INSIDE TODAY

**Campaign**

Pat Robertson's Supporters Say They'll Keep Up The Fight So Long As He's In The Race

Story on A-6

INSIDE TODAY

**Gipper**

President Reagan Makes Nostalgic Trip To Notre Dame, Flubs His Famed Movie Line

Story on A-10

SPORTS TODAY

**Jaguars Upset**

Ayden-Grifton Tops Farmville In Sectional Cage Play

Story on B-1


# THE DAILY REFLECTOR

Greenville, N.C. Thursday Afternoon, March 10, 1988 25¢


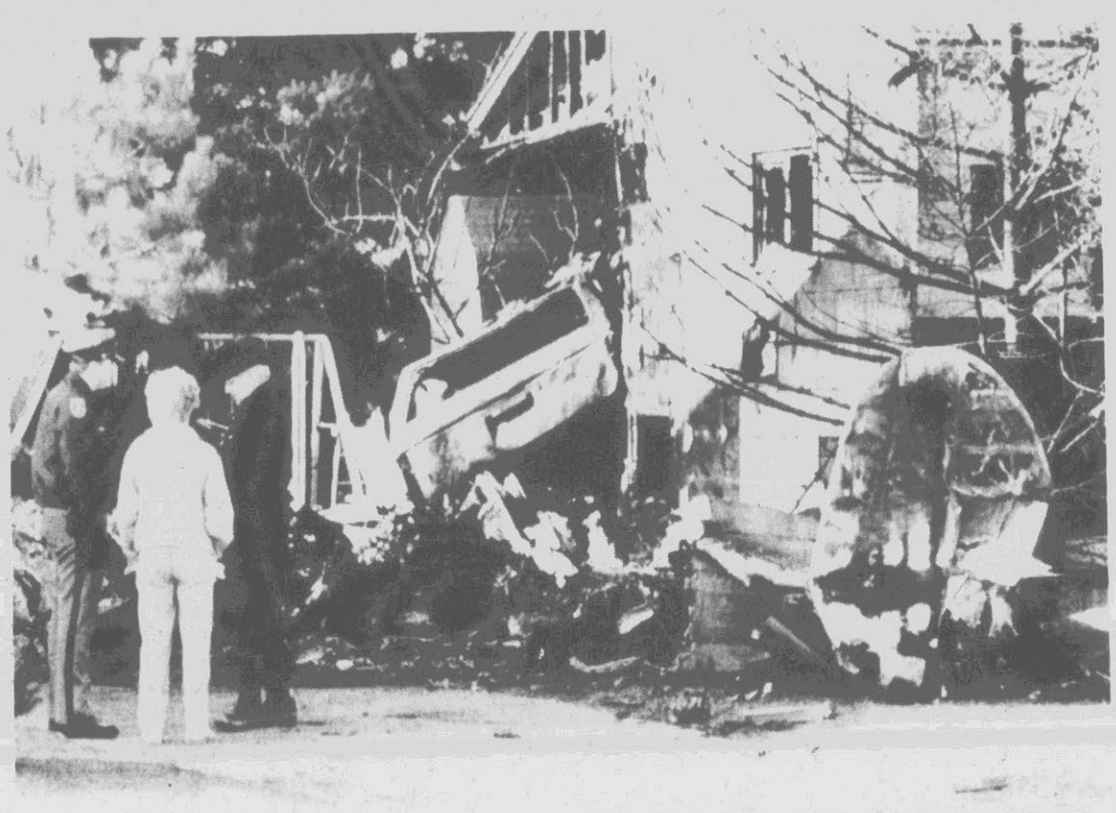

PLANE HITS HOUSE — Police investigators in Warren, Mich., talk with a woman whose neighbors' home was hit by a cargo plane early today. The plane crashed into the garage of the home, killing a couple inside the house and the pilot. (AP Laserphoto)

## Cargo Plane Hits House, Leaving 3 People Dead

WARREN, Mich. (AP) — A cargo plane flying erratically dove into a residential area, struck a garage and a house and exploded early today, killing a couple in the house and the pilot, officials said.

The couple's three children, who were sleeping in an upstairs bedroom, were unhurt and were led to safety by neighbors, said Herbert Kauffman, assistant police chief for this Detroit suburb.

The twin-engine Beechcraft plane had just taken off from Detroit City Airport, not the city's main airport, about 12:30 a.m. when it went into a nosedive and struck a garage, propelling a van into the first-floor bedroom of the house next door before crashing into that house and bursting into flames, said police Lt. Orba Underwood.

"There are parts of the aircraft and car inside the bedroom," Underwood said.

"The plane was seen faltering in the air by two Warren scout cars, and they were literally on the scene immediately after impact," Mayor Ron Bonkowski said. "They thought at first he might have hit the school playground on the other street. You look another 60 feet, and he'd have been in the street."

Kauffman said police officers Craig Garwood and Alex Sywak saw the airplane shortly before it crashed.

"The aircraft appeared to be flying lower than normal and was ascending and descending erratically." Kauffman said, quoting a report by the officers. "It disappeared out of sight, and seconds later they saw a fire flash."

Kauffman identified the victims as Norma and Harold Richardson, both 29. Their neighbor whose garage was struck was unharmed, but her house was damaged by flames.

## Panel Calls For Early Start On New Pitt Jail

By STUART SAVAGE
Reflector Staff Writer

Pitt County should have a master plan for county office and jail facilities by July and work on plans for a new jail facility should be well under way by year's end, according to a jail study committee report adopted by the Board of County Commissioners Wednesday.

Commissioners have for some months been trying to find ways to alleviate overcrowding and other problems at the jail, now located in the basement of the courthouse annex. A jail study committee was appointed in December to look for short-range and long-range solutions.

According to the committee's findings the jail, built in 1965 for 83 inmates, "averages a daily capacity of 90." And, "During any given month, the daily capacity will exceed the approved capacity on 21 days. The overcrowding would occur 26 to 30 days (a month) if not for the weekend satellite lock up" at the county office building on West Fifth Street, the report said.

The county uses jails in Farmville, Ayden and Bethel to alleviate some of the overcrowding in the main jail, the report continued, but the time required to transport prisoners to other lockups takes away from the time deputies have to spend on their other duties.

Since "the present jail is inadequately sized to accommodate the number of prisoners required to be detained by the courts and the laws of the land," and since the present facility "cannot be altered to meet the standards imposed on county jails by federal and state laws," the committee said a long-range solution would be to "construct a new county jail adequate in capacity to meet projected county requirements for the year 2010."

Also a part of the recommendations: "Set a deadline of July 1 ... for completion of a master plan (and) set a deadline of September 1 ... to contract with an architect experienced in jail design and construction to draw plans for a new jail facility."

On the subject of a master plan, the commitee recommended that the board, "interview, select and contract with an architect experienced in jail design and construction to furnish a facilities master plan for county government." with such a plan to include, "but not be limited to the following:

— "Where should the jail be constructed?

— "What should be the capacity of the jail?

— "How can the new jail be enlarged at a future date?

— "Should the Sheriff's Department be a part of the facility?

— "Should the county and city plan for a joint city-county law enforcement center with the jail?

— "How will the county ensure adequate space for future court facilities?

— "How can the present courthouse be used in the future?

(See JAIL, A-13)

## Kemp Pulls Out, Hart To Follow

By The Associated Press

Republican presidential hopeful Jack Kemp quit the race today, saying "we may have suffered a political defeat but our principles have not been defeated." Democrat Gary Hart was ready to drop out a second time as the shrinking field converged on Illinois for the next big campaign test.

Kemp was crushed in the Super Tuesday landslide of Vice President George Bush, who rejoined the campaign trail today after taking a day off to rest and celebrate.

The New York congressman congratulated Bush and said he would "be proud to campaign" for whoever wins the nomination, but he endorsed none of the three remaining GOP contenders.

"I am folding up my tent, but I plan to continue to carry the flag high," said Kemp, the former pro football quarterback who portrayed himself as the natural conservative heir to President Reagan, whose economic programs have included many of Kemp's ideas.

"I ran for the presidency to ensure that the torch that we lit in 1980 in Detroit, Mich. — when we nominated Ronald Reagan and revolutionized our party — would burn even brighter and help light the way into the 1990s," Kemp said at a news conference. He said both Bush and Sen. Bob Dole have embraced conservative positions.

Kemp said he would not seek a new term in Congress and was "not making any plans" to run for the Senate or to pursue the vice presidency.

On Wednesday, Bush suggested to Dole, his closest competitor, that the race for the GOP nomination was becoming just a bit beside the point. It might be time, he said, to turn the attention toward the general election in November.

"I believe it is now time to look ahead to the issues which distinguish us from the Democrats," the vice president told Dole in a telegram in which he rebuffed the Kansas senator's request for a series of one-on-one debates.

"Good luck," Bush added.

## Zoning Lifts Eyebrows

By GREG LAUDICK
Reflector Staff Writer

A controversial 4-3 City Council decision allowing flower shops as permitted uses in the MD-2 (medical) zoning district has focused important attention to medical district zoning, according to the president of Pitt County Memorial Hospital.

Other citizens also have voiced their opinions on the complex subject.

Hospital President Jack Richardson said the council's decision at a workshop session Monday highlighted the need to be more cautious as to how zoning exceptions are handled in the future.

"There's always the possibility that something could be put out here that wouldn't add to the total content (of the medical park) and that's my concern," he said.

"I think the attention that has developed to this and the principle is very important and we don't want to lose sight of that," he added.

Richardson said the growth of the hospital and the East Carolina University medical school is an important and vital asset to the economic health of the community.

"What we've seen happen here is a unique growth that is unparalleled in any other community, not only in North Carolina but perhaps the whole Southeast," he said.

Richardson said the decision to allow flower shops has not concerned him as much as the possibility of strip commercial development in the medical park which would create a visual eyesore.

"The owner of the flower shop made it clear to us that if they built something it would not be a detriment to this area, so I think they were very sensitive to the aesthetics and of what that could do to the area. I haven't seen the architectural drawings but understand it's going to be a nice looking place," he said.

Meanwhile, the owner of a downtown flower shop said she questions whether opening a flower shop

(See ZONING, A-13)

### Canvass

An official canvass of Tuesday's presidential primary voting in Pitt County shows Democrat Al Gore and Vice President Goerge Bush as the frontrunners, the county Board of Elections said today.

The official returns were:

Democrats — Gore, 4,841 votes; the Rev. Jesse Jackson, 4,716; Michael S. Dukakis, 1,677; Richard Gephart, 870; Gary Hart, 256; Paul Simon, 117, and Bruce Babbitt, 25. There were 238 no preference Democratic votes.

Republicans — Bush, 1,246 votes; Robert Dole, 1,081; Pat Robertson, 527; Jack Kemp, 139; Pierre du Pont, 19, and Al Haig Jr., 7. There were 39 no preference Republican votes.

There were 15,798 total votes cast in Pitt County.

## Mercer Files Again For County Board

Linwood Mercer of Farmville has refiled as a candidate for the Pitt County Board of Commissioners from District 4, which includes Falkland, Fountain, Farmville and Arthur townships.

Mercer, mayor of Farmville from 1979 to 1981, had filed as a candidate under the county's old election medhod.

Mercer is a member of the board of directors of Farmville Industries and the Pitt County Educational Foundation and is a member of the finance committee of the Farmville United Methodist Church.

A Democrat, Mercer is president of the Mercer Group, which owns and operates Farmville Milling Co., Farmville Hardware, Factory Storage Corp. and Farmville Building Supply.

In the past Mercer has served as vice chairman of the Farmville Housing Authority, president of the Farmville Economic Council, vice chairman of the Pitt County Board of Health, treasurer of the Farmville Arts Council, and as a member of the N.C. State Community Development Council and the N.C. State Democratic Executive Committee.

He is married and has three daughters.

## County To Help Shell Building Fund

By STUART SAVAGE
Reflector Staff Writer

The Pitt County Board of Commissioners Wednesday, at the request of the county's Development Commission, pledged to appropriate up to $500,000 for a shell building fund as a means to attract more industry.

The county's money would be used to match, dollar-for-dollar, up to $500,000 in private donations, John Chaffee, the development body's executive director, told the board.

Chaffee reported that "85 percent of the industrial prospects who contact the N.C. Department of Commerce are looking for existing buildings." And Chaffee said, "In Pitt, we don't have any good quality buildings available."

The shell building fund, Chaffee said, will be a "50-50 share between the public and private sector. Our objective is to raise $1 million for the building fund."

Chaffee, who said his agency would like to have "two buildings on the market at any given time," emphasised that the program is not intended to subsidize industry. He said the buildings would be sold at fair market value and the money returned to the shell building fund to build other buildings.

Development Commission member Bill Clark told the board that with a promise of support from commissioners, "a committee will go out and start a fund-raising drive," probably in April.

"There's a lot of excitement about the program," Clark said, adding that private money given to the shell building fund "will be a donation to

(See SHELL, A-13)

## The Weather

Accu-Weather® forecast for Friday
Daytime Conditions and High Temps

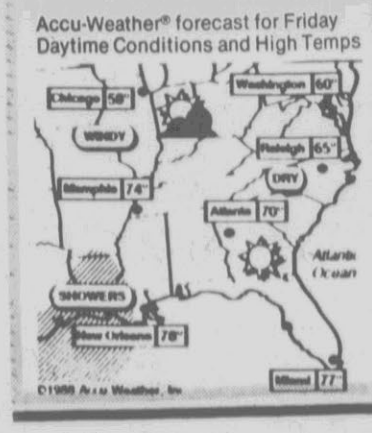


### Forecast

Clearing tonight. Low in mid 30s. North wind 10 mph or less. Friday, mostly sunny. High in mid 60s.

### Looking Ahead

Chance of rain Saturday and Sunday, with highs in 60s. Fair Monday, with high in 50s. Lows Saturday through Monday in 40s.

### Inside Today


A-2 — Local news
A-4 — Editorials
A-6 — State news
A-18 — Obituaries
B-1 — Sports
B-9 — Crossword


## County Agent Retiring In April

By STUART SAVAGE
Reflector Staff Writer

County Commissioners accepted "with regret" the resignation of Leroy James, chairman of the county agricultural extension service, on Wednesday and set a public hearing on a proposed outdoor advertising sign ordinance for the county.

In a letter to the board, James said he will resign "for retirement," effective April 30, after 26 years' service in Pitt County.

Speaking to the commissioners James, who came to the county in 1962, thanked the board for its support of his agency. "I've never been sorry I came to Pitt County," he said.

A public hearing on the proposed sign ordinance was scheduled for April 5 at 7 p.m. The commissioner's hearing will follow a planning board hearing on the ordinance which is scheduled for Wednesday at 7:30 p.m. at the County Office Building.

County Planner Jeff Ulma said the planning board gave approval to a draft ordinance to regulate outdoor advertising signs on roadways throughout the county on Feb. 25.

Commissioners, in mid-February, imposed a 90-day moratorium on the placement of outdoor advertising signs along the U.S. 264 corridor, and asked the planning board to consider an ordinance to regulate signs.

Ulma said that the planning board, rather than place restrictions on signs along U.S. 264, decided outdoor advertising on all roads in the county should be regulated.

Ulma, in a brief review, told commissioners that the proposed ordinance would "allow signs in proximity to commercial and industrial activity" along Pitt's roads. "It won't prohibit but will more strictly regulate them," he said.

Under the draft proposal, signs could be no more than 400 square feet in area, no more than 35 feet tall, and no sign would be allowed within 500 feet of any existing residence, church, school or public institution.

The proposal would require a minimum separation between outdoor advertising signs of 1,000 feet, a minimum setback of 50 feet from the highway right-of-way, and limit the distance signs could be erected to 500 feet on either side of a commercial or industrial activity.

(See BOARD, A-13)

# In The Area

## Robbery At Motel

Three thefts, including an armed robbery at the Holiday Inn on Memorial Driver, were reported to Greenville police Wednesday.

Officer E.E. Laughinghouse said a man armed with a pistol entered the Holiday Inn about 9:04 p.m., demanded money from the clerk, then fled.

Officer L.R. Kepler said a microwave oven was taken from 15B Pirates Landing an an incident reported at 12:47 p.m., while Officer M.E. Hayes said a stereo was taken from a vehicle parked at 307D Eastbrook Apartments in an incident reported at 4:24 p.m.

## Firm Had Break-In

Greenville police said a break-in at Taylor's Paint and Body Shop at 2200 Dickinson Ave. was reported about 12:49 a.m. today.

Officer S.D. Hilliard said an undetermined amount of money was taken from a coin operated drink machine at the business.

JOHN BARE

## Reporter Joins Staff

John Bare has joined the news staff of The Daily Reflector as a reporter.

A Winston-Salem native, Bare was reared in Garner and graduated from the University of North Carolina-Chapel Hill with a bachelor's degree in radio, television and motion pictures.

He worked for the Daily Tar Heel newspaper and at WCHL radio in Chapel Hill in news and sports while he was in school. He has since been employed in the news departments of WPTF radio in Raleigh and WMAS radio in Springfield, Mass.

Among other duties, Bare is assigned the coverage of the Pitt-Greenville Airport Authority and the Convention and Visitors Authority.

## Hospice VP Named

Home Health and Hospice Care Inc. announced that Marsha C. Burbridge has become the agency's new vice president for nursing services.

A California native, Mrs. Burbridge has been in the nursing profession for 22 years. She hold a master's degree in management-hospital administration from the University of Redlands in Redlands, Calif., a bachelor's degree in management from Pacific Christian College in Fullerton, Calif., and an associate degree in nursing from Bakersfield College in Bakersfield, Calif.

Most recenlty, she was the health systems coordinator at the U.S. Air Force Hospital in Incirlik, Turkey, where she directed quality assurance and risk management programs. Previously, she was director of nursing at Yolo General Hospital in Woodland, Calif.

Home Health and Hospice Care is a private non-profit organization providing home health services to Wayne Lenoir, Duplin, Sampson and Jones counties and the surrounding area.

## Volunteer Lawyers

The Pitt County Bar Association adopted a "Volunteer Lawyer Project" at its meeting Tuesday.

The organization said 25 of about 140 Pitt County attorneys have agreed to provide free legal services in civil cases to needy Pitt County residents.

Efforts will continue to recruit more attorneys to participate in the project, which was adopted with support from the North Carolina Bar Association's Volunteer Lawyers Project.

For more information contact Sara Krome at 758-0113 in Greenville.

# Mother Hit By Truck

A Greenville-area woman was killed Wednesday afternoon when she was struck by a truck on N.C. 43 some 2.5 miles northwest of Greenville.

Highway Patrolman John Tomer said Caroline Comyns Whitt, 30, died at the scene about 1:30 p.m. He said she apparently had parked her car on the side of the road and had been walking facing traffic along the shoulder of the road when she stepped onto the pavement in the path of the truck.

The truck was operated by Julius Walter Stancil, 20, of Route 2, Farmville. Tomer said the accident appeared unavoidable and that no charges will be filed.

He said an 18-month-old child and a 2-month-old infant were inside the parked car. He said Mrs. Whitt's husband, Dr. John A. Whitt, picked up the children from the scene.

Dr. Whitt, an East Carolina University School of Medicine graduate, is a resident in psychiatry at Pitt County Memorial Hospital. His wife was a nurse. She had been employed at Pitt County Memorial Hospital, but had not worked there since the first child was born. An Asheville native, she had been a Greenville area resident for the past five years.

## School Registration

Ayden Elementary School will have registration for 1988-89 kindergarten students March 29 from 9 a.m. to noon and from 7 p.m. to 8 p.m. in the school library.

Parents should present a copy of the child's birth certificate, Social Security number and immunization records to register.

## HOSA Competition

Health Occupations Students of America at Ayden-Grifton High School recently participated in the HOSA Regional Congress at the College of Albemarle in Elizabeth City.

Winners in their categories were: Kesha Jones, medical spelling first place; Penny Spikes, job seeking skills third place; Michael Little, medical terminology second place; Laura Cox, outstanding HOSA chapter first place; Toni Fenner, extemporaneous health display first place; Ron Mize and Mary Simmons, CPR-First Aid team third place, and Connie Craft, Tammy Waters, Gina Townsend and Shannon Dudley, HOSA Bowl Team second place.

The students will represent Region I in the N.C. State HOSA competition May 12-14 at the Raleigh Civic Center. Winners will advance to the National HOSA Congress in June in Atlanta.

HOSA recently held its annual bloodmobile with 73 pints of blood collected, succeeding its 1987 goal of 66 pints. Forty-nine donors gave blood for the first time, and seven people from the community donated during the drive.

## Miss Gizzard Shad

"Cherries Jubilee" will take his final walk Saturday as the new Miss Gizzard Shad accepts the crown at the Grifton Jaycees' annual spoof of the real Shad Queen pageant.

The Gizzard Shad womanless beauty pageant presents its contestants dressed in evening gowns and swimsuits, and they answer judges' questions in falsetto voices.

This year's contest, set for 8 p.m. in the Grifton Elementary School auditorium, is one of several activities of the annual Grifton Shad Festival. The festival this year is April 13-17.

The new Miss Gizzard Shad and court will ride in the Grifton Shad Festival parade April 16.

## Morning Light Tent

The Morning Light Tent No. 458 will meet Friday at 8 p.m. at the Mount Herman Lodge Hall 35.

## Eastern Registration

Eastern Elementary School will have preschool registration for kindergarten students Monday through Friday from 8 a.m. to 3:30 p.m. in the school office.

Children who will be 5 years old on or before Oct. 16 are eligible. An information form should be completed when parents register. The child's birth certificate, immunization record and Social Security number should be presented to school officials.

## Group To Perform

The Wampus Cats will peform at Fairfield Harbor Resort Center, New Bern, on Friday at a gathering of the N.C. Center for the Advancement of Teaching, Western Carolina University.

Among the performers in the group is John Marshall Carter, faculty member at East Carolina University, a vocalist and guitarist.

(See IN, A-3)

# Chamber Expects Record At Expo

Expo '88, the fourth annual trade show in Pitt County, is expecting a record attendance of more than 25,000 people this year to see and hear the stories of exhibitors and to shop for a variety of goods and services, chairmen of the event said during a press conference this morning.

The show will be held March 24-26 at the New Greenville Warehouse on N.C. 33. Hours are from 10 a.m. to 9 p.m. Thursday and Friday, and from 10 a.m. to 6 p.m. Saturday.

Featuring exhibits of business, industry, education, home and garden and provides live entertainment, it is the major fund-raiser of the Pitt-Greenville Chamber of Commerce and drew more than 24,000 people last year, Wayne Dempsey said.

A few of the 229 booth spaces in the warehouse are still available for those interested in exhibiting goods and services, Dempsey said. Rates are dependent upon the size of the booth and if the exhibitors are members of the chamber.

For more information, contact the chamber at 752-4101.

# Board OKs Guides For Skateboard Site

Commissioners of the Greenville Park and Recreation Department Wednesday night approved a five-part report of recommendations for guidelines in establishing a skateboard site in Greenville.

The report was prepared by representatives of the department and the City Council.

The five recommendations contained in the report are:

•To establish a skateboard area on a trial basis for one year, with an evaluation at the end of a year to determine its future status.

•To develop a skateboard area to measure approximately 30 by 174 feet, to be located at Jaycee Park adjacent to the basketball court there.

•The skateboard organization requesting a city skateboard area must provide funds for purchase and installation of a chain-link fence to surround the skatebaord area.

•The skateboard associaton must provide and install equipment that will meet the city's building regulations.

•A joint committee is to formulate applicable rules and regulations to govern skateboard operations.

The report of recommendation presented to commissioners had input from city officials relative to guidelines that will protect the city against unwanted liability situations. It was noted that with proper guidelines to be followed, there would be no objections on establishing a skateboard area.

The approved report of five recommendations will now be presented to the skateboard association to determine whether or not the association is able and willing to meet the stipulated requirements.

After the association's response, action will be taken to establish a skateboard area if the association's people agree to the stipulations.


**The Daily Reflector**

Incorporated
209 Cotanche Street
Greenville, N.C. 27834
(919) 752-6166

**107th Year No. 59**

Second Class Postage Paid At Greenville, N.C.
(USPS 145-400)

Advertising Director: Jerry Van Nostrand
Production Director: J. Tim Jones
Circulation Director: Nelson Adams
Director of Administration and Personnel: Barbara Jarvis

Published Monday through Friday afternoons and Sunday morning

Subscription Rates
Home delivery by carrier or motor route, monthly $5.00

Mail Rates
Pitt and adjoining counties $5.00 per month
Elsewhere in N.C. $5.50 per month
Outside N.C. $6.50 per month

Member Associated Press and Audit Bureau of Circulation



SPRING PREVIEW SAVINGS

CAMPUS CASUALS
20% OFF
Be perfect this Easter with soft blue, pink and gardens of florals!

IAN ROSS SILK SEPARATES
25% OFF
Vibrant warm-weather colors in cool 100% washer silk.

GOTHAM II T-SHIRTS
$14.98
Two great styles in easy care poly/cotton. Reg. $19.00.

COTTON SWEATERS
$27.98
Beautifully textured sweaters with short sleeves and crew neck. Reg. $35.00.

M.I. COLLECTIBLES SHIRTS
20% OFF
Group of longsleeve cotton and cotton blends.

LEVI'S BENDOVERS
$18.98
100% polyester basic fly front pants. Reg. $24.00.

LONDON FOG POPLIN JACKETS
$59.98
Lightweight nylon lined with detachable hood, drawstring waist and convertible collar. Tan/Ivory. Reg. $70.00.

TOTES RAIN OR SHINE COATS
$39.98
Trisilla* water repellent nylon in glorious colors and great styles!

LINEN WALKING SUIT
$139.98
Great two-button shawl-collared ¾ length coat over side pleated skirt. Reg. $155.00.

JACKET DRESSES
$59.98
New styling in longer printed jackets over delightful linen dresses. Reg. $80.00.

SPECIAL VALUE DRESSES
$59.98
Colorful printed matte georgette and textured crepes in popular float or blouson styles.

SHIFTS BY SERBIN
$64.98
Casual comfort! Coat dress, cuffed short sleeve, top stitched open mandarin collar. Pastels. Reg. $75.00.

Take the lead...the new spring styles are here now!

Come in and register to win a Suzuki Samurai to be given away free for one year. No purchase necessary, need not be present to win.

Brody's II
The Plaza
EXCLUSIVE FASHIONS FOR THE FULLER FIGURE



Attention
Motor Home Owners!
Now is spring tune-up time for your RV generators!

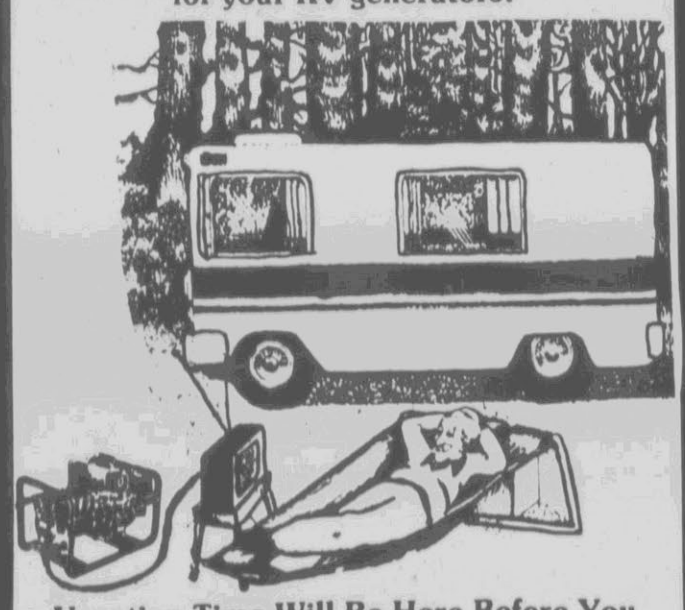

Vacation Time Will Be Here Before You Know It. Call Today!

FORREST SERVICES, INC.
Generator Sales & Services
2715 E. 10th St.—Greenville, N.C. 27834
(919) 752-7373

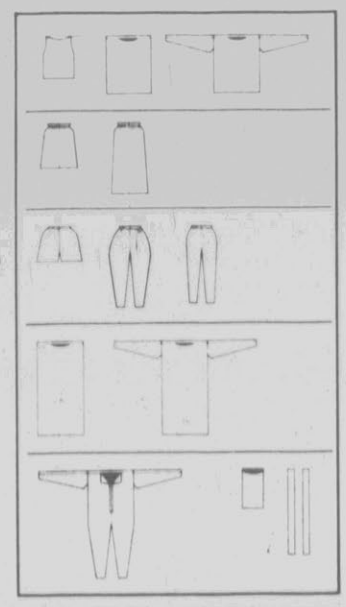

MODERN MODULARS FOR MODERN KIDS
Grand Opening Thursday, March 10th
Multiples Representative, Diane Noe, Will Be In The Store To Help With Your Selection.

MULTIPLES • KIDS™

Introducing MULTIPLES KIDS, a modular clothing system including pants, skirts, tops, dresses and jumpsuits. These easy care knit separates can be mixed, matched, layered and accessorized into endless combinations for school, play, or dress up.

SANDRA GARRATT

Come in and register to win a Suzuki Samurai to be given away free for one year. No purchase necessary, need not be present to win.

Brody's
The Plaza

# In The Area

(Continued from A-2)

## Honorary Chairmen

Mike Steele and Kristi Overton have been named to honorary roles for the 1988 Children's Miracle Network Telethon June 4-5.

Steele, the East Carolina University basketball coach, is honorary regional chairman of the telethon. Ms. Overton, a water skier who was recently given the Dial Award as the nation's top female high school athlete, is the telethon's regional youth chairman.

The nationally televised telethon benefits the Children's Hospital of Eastern North Carolina, a division of Pitt County Memorial Hospital. Local programming will originate live from Greenville thorughout the telecast via WITN-TV, Channel 7.

The Children's Hospital serves 24 counties of eastern North Carolina as a referral center for pediatric care. During the 1987 Children's Telethon, eastern North Carolinians pledged $107,000 to the Children's Hospital.

## Pageant Finalist

Queenie Williams, 16, has been selected to be a state finalist in the 17th annual Miss North Carolina Teen-ager Pageant in Raleigh April 1-3 at the Holiday Inn and Raleigh Memorial Auditorium.

She is the daughter of Mr. and Mrs. Edward L. Williams of Greenville.

The winner of the state pageant will receive an all-expense paid trip to Waikiki Beach, Hawaii, for one full week, $1,000 and will compete with state winners from 50 states, the District of Columbia and Puerto Rico for more than $20,000 in scholarships, an automobile and more than $100,000 in tuition scholarships and other prizes while in Hawaii.

The North Carolana Pageant is the official state finals to the Miss National Teen-ager Pageant. Contestants are judged on scholastic achievement-leadership, poise-personality and appearance. There is no swimsuit competition.

## Church Conference

The pastor of Mount Shiloh Missionary Baptist Church has called a church conference for all members to attend Friday at 7:30 p.m.

A quarterly meeting will be held Sunday. Regular morning worship will be at 11 a.m., followed by dinner at 2 p.m. The Rev. M.E. Laws and the senior choir will lead the service.

The Rev. E.R. McNair of Spring Garden MB Church, Washington, N.C., and the choir will be conduct a service at 3 p.m. Sunday. The congregation of Spring Garden MB Church will attend the service.

## MADD Speaker Set

Anne Marie Barnes, a consultant with the North Carolina Department of Public Instruction, will speak during a meeting of the Pitt County chapter of Mothers Against Drunk Driving at 7 p.m. Monday.

MADD will meet in the City Council chambers on the third floor at City Hall.

Ms. Barnes will talk about "Project Graduation," a project to plan, execute and publicize chemical-free graduation parties and proms for teen-agers and to make sure they are well attended.

The concept began in Maine in 1982 when, in one community alone, seven teen-agers were killed, one was paralyzed and rendered comatose, and several others were arrested for operating under the influence — all in the two weeks before graduation.

For information call Lisa Brewington, 355-3782, or Kathy Prescott, 355-6248.

## Founder's Day

The Greenville Alumni Chapter of Kappa Alpha Psi Fraternity Inc. will have a Founder's Day celebration Sunday at 5:30 p.m. at Philippi Church of Christ in Greenville.

## Alumni Meeting

The Greenville-Pitt County chapter of the C.M. Eppes Alumni Association will meet Saturday at 6 p.m. at the Johnny Wooten School of Music, 1003 W. 5th St. The hostess wil be Marion Wilkes.

## Citizen Of The Year

Anne Morgan McGaughey of Farmville was named Farmville's Citizen of the Year during during a Chamber of Commerce annual membership meeting held recently.

Mrs. McGaughey is executive director of the Farmville Economic Council and Chamber of Commerce. She has been a president, vice president and secretary of the North Carolina Industrial Developers Association and is a member of the Eastern North Carolina Developers Association and the Revenue Bond Authority.

A Farmville native, she is serving her second term as a member of the Pitt County Board of Education and is on the Farmville Planning and Zoning Board. She serves as secretary of the Farmville United Methodist Church and as president of its United Methodist Women. She is on the steering committee of the Farmville Dogwood and the Arts Festival planned for April.

## School Activities

Students at South Greenville School culminated Drug and Alcohol Awareness Program activities recently with an assembly.

Ben Cherry, an actor who portrays Blackbeard the Pirate, talked to the students about how drugs and alcohol contributed to the Pirate's downfall.

The assembly concluded with awards to winners of the T-shirt slogan contest and a balloon lift. Three students also won ACC team basketball cards.

In celebration of Newspapers in Education Week, Gigi Walter of The Daily Reflector visited Kathy White's fourth-graders at the school and presented a lesson using the newspaper in relation to the social studies curriculum.

## Choir Meeting

The combined choir of Mount Calvary Free Will Baptist Church will hold a business meeting Friday at 7:30 p.m. at the church.


For Fast Results
At Reasonable Rates
Call Classified 752-6166

March Is Spring Shoe Month

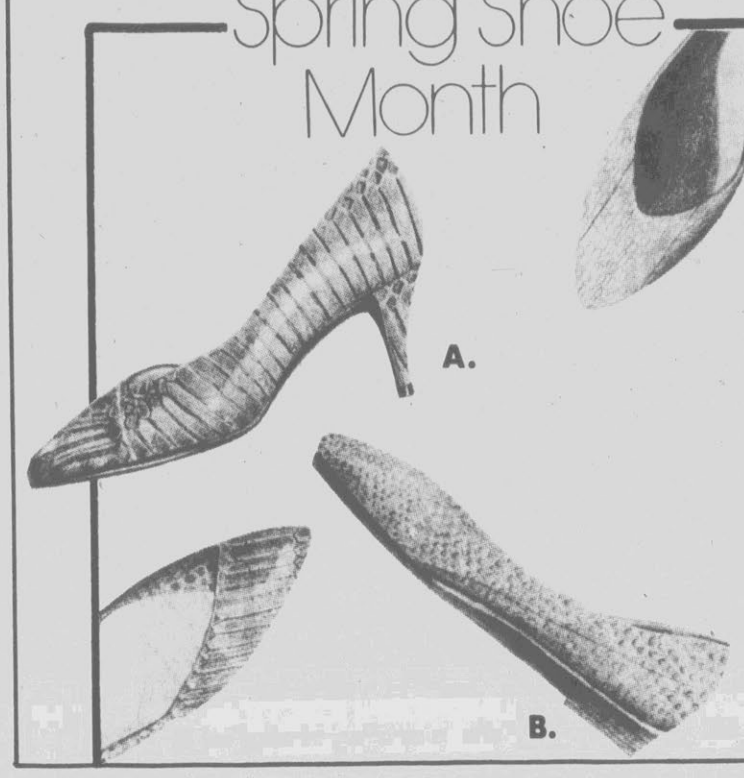


Early Spring Savings

Be a snake charmer in these two versatile snakeskin pumps.

**A. Manelli** - High heel pump. Emerald green, Red, Black and Bone. Reg. $60.00. **$48.99**

**B. Impo** - Low wedge. Black, Red, Blue, Bone. Reg. $43.00. **$35.99.**

Come in and register to win a Suzuki Samurai to be given away free for one year. No purchase necessary, need not be present to win.

Brody's
Carolina East Mall • The Plaza

SPRING PREVIEW SAVINGS

JUNIOR WOVEN TANK TOPS — $12.98 — Group of laundered cotton henley tanks in exciting fresh spring colors! Reg. $18.00.

JUNIOR UPDATED CAMP SHIRTS — $11.98 — Group of the shirt that no one should be without! Perfect topper for any spring outfit. Reg. $16.00.

JUNIOR KNIT MINI SKIRTS — $13.98 — Group of pastels, brights and neutrals in a great looking mini just in time for the warm days ahead! Reg. $18.00.

GROUP OF JUNIOR CAREER PANTS — $25.98 — Suncatcher linen, multi-pleated for that fashionable career look. Reg. $33.00.

JUNIOR DRESS BLOUSES — $15.98 — Group of blouses with jewel neckline, padded shoulders and cap sleeves. Reg. $20.00

JUNIOR NOVELTY PANTS — $23.98 — Just arrived! Great casually detailed pants just perfect for spring & summer fun. Reg. $30.00.

JUNIOR COTTON SHORTS — $11.98-$14.98 — Large group of shorts in laundered cotton pastels in solids & stripes with paperbag waist and invert pleat styling. Reg. $15-$19.

COUNTER PARTS TWILL PANTS — $26.98 — Double pleated fly-front pants with belt. Reg. $36.00.

MISSES RAMIE COTTON BLOUSES — $19.98 — Bright vivid colors in short sleeves with notch collar or crew neck.

MISSES RUSS CO-ORDINATES — 20% OFF — "Easter Ready" — The Plaza has suitings in lemon and blue. Carolina East has navy and white.

MISSES GOTHAM T-SHIRTS — $12.98 — Lots of colors in the popular split neck or V-neck. Reg. $19.00.

MISSES CANVAS PANTS — $26.98 — Poly/cotton canvas pull-on in white, khaki, navy, and olive drab. Reg. $36.00

MISSES SKIRTS — $23.98 — Cotton Sheeting Ralph body with elastic back. Reg. $30.00.

MISSES SPRING SUITS — $159.98 — A lovely soft silk-blend, jewel neck, 2 button gently fitted jacket and dirndl skirt. Pink or Natural.

JUNIOR DRESSES — $59.98 — Washer rayon, gabardine, linen & georgette, all at extra value prices!

SPRING RAIN OR SHINE COAT — $79.98 — In lustrous "Silkanelle". Royal, black, Sand.

PETITE KNIT DRESSES — $69.98 — Comfortable & light polyester knit, full skirted, dolman sleeve, and bateau neck. Mock snake belt, Pastels.

MISSES POPLIN DRESSES — $79.98 — Poly/cotton full skirted coat dress with contrast facing and obi belt in cheery Banana, Cherry and Turquoise.

CALVIN KLEIN SPORT JEANS — $24.99 — Five pocket and elastic waist with cuffed hem styles. Reg. $50.00-52.00.

CALVIN KLEIN SPORT SHORTS — $31.99 — Side tab waist pleated, cuffed hem walking shorts in navy & khaki. Reg. $42.00.

TESS BLOUSES — $39.98 — Great updated print crepe de chine styles in cap and long sleeve. Reg. 48.00.

LIZ CLAIBORNE — 20% OFF — From jogging suits to career outfits for early spring. Reg. $44-$86.

DANIEL CARON — 20% OFF — Beautiful sweater knit mock turtles, sweaters, cardigans, skirts and pants. Reg. $52-$78.

EARLY BETTER SPRING SWEATERS — 25% OFF — Great cotton lace and pearl trimmed or cabled sweaters. Reg. $42-$84.

LEISURE LIFE DUSTERS — $21.98 — Great prints, plisses and stripes with innovative trims. Reg. $26.00.

BALLERINA GOWNS — $19.98 — 100% Cotton Tuck front. the number one selling gown nationwide. Reg. $25.00.

CONTEMPORARY TAP SET — $18.98 — 100% cotton fly away camisole with tap pant. Sleep set available in pastels. Reg. $26.00.

BALI BRAS — 33 1/3 OFF — Select styles of Bali Bras at a great savings — so stock up now!

ASSORTED PANTIES — 3 FOR $4.99 — Nylon & cotton briefs hi-cuts, strings and bikins. Great assortment. Reg. $2.50 each.

CLEARANCE LINGERIE — 60%-70% OFF — Bras, gowns, robes and scuffs for any season. Reg. $17-$92.

DE-FUZZER FABRIC SHAVER — $10.98 — Gets all the fuzzballs off your favorite clothes. Reg. $15.00.

PASTEL BELTS — $9.98 — Available in 10 assorted styles. Reg. $15.00.

CALCULATOR CLUTCH — $19.99 — This Princess Gardner clutch holds credit cards, pictures, money, and checkbook. Reg. $30.00.

PASTEL EARRINGS — $4.98 — They look great with the romantic clothes for spring.

GROUP OF NAPIER — 50% OFF — Choose from Gold & Silver earrings, necklaces and bracelets.

SPECTATOR JEWELRY — $4.98-$9.98 — Necklaces, bracelets and earrings look great in Red, Navy, White and Black.

MANELLI SNAKESKIN PUMP — $48.99 — Available in Red, Black, Green and Bone. Reg. $60.00.

"KEDS" OXFORD — $19.98 — The always popular Champion Canvas Oxford.

LIZ CLAIBORNE HANDBAGS — 15% OFF — America's favorite signature handbags.

CHILDREN'S NIKES — 20% OFF — Nylon & Suede running shoes with velcro closure. Grey on grey and Pink on white. Sizes 8-3.

CHILDREN'S "ZIPS" — $16.99 — Stride Rite's "New Time" style is canvas and washable. Pink, White, Sizes 8½-12. Reg. $22.00.

ABSORBA PLAYWEAR GROUP — 20% OFF — 100% cotton knits with appliques make these outfits perfect for that special infant.

GIRL'S SHORTS GROUP — $10.98 & $11.98 — Choose from brights, pastels or white in this V-yoke style. Sizes 7-14 & preteen.

GROUP OF SUNDRESSES — $11.98 & $12.98 — A selection of styles with colorful novelty appliques. Perfect for those warm days ahead. Toddler & 4-6x.

GIRL'S OCEAN PACIFIC® SHORTS — $15.98 — Choose from fashion brights in this paper bag waist short! Sizes 7-14.

BOYS' KNIT SHIRT GROUP — $8.98 — Choose from fashion colors in this pique knit shirt with embroidered crest. 4-7.

GIRLS' DENIM BIB SKIRT — $21.98 — These acid wash mini-skirts are great for school or play.

GIRLS KNIT TEES — $5.98 — A selection in interlock crew neck tees in the new crop length. Perfect with shorts or mini skirts.

take the lead... the new spring styles are here now!

Brody's
Carolina East Mall • The Plaza

THE Linen Tree

Decorate Now!
Country Ruffled Curtains
SALE
4 Days Only! Sale ends Sunday 3/13/88

The Plaza
Greenville
756-7872

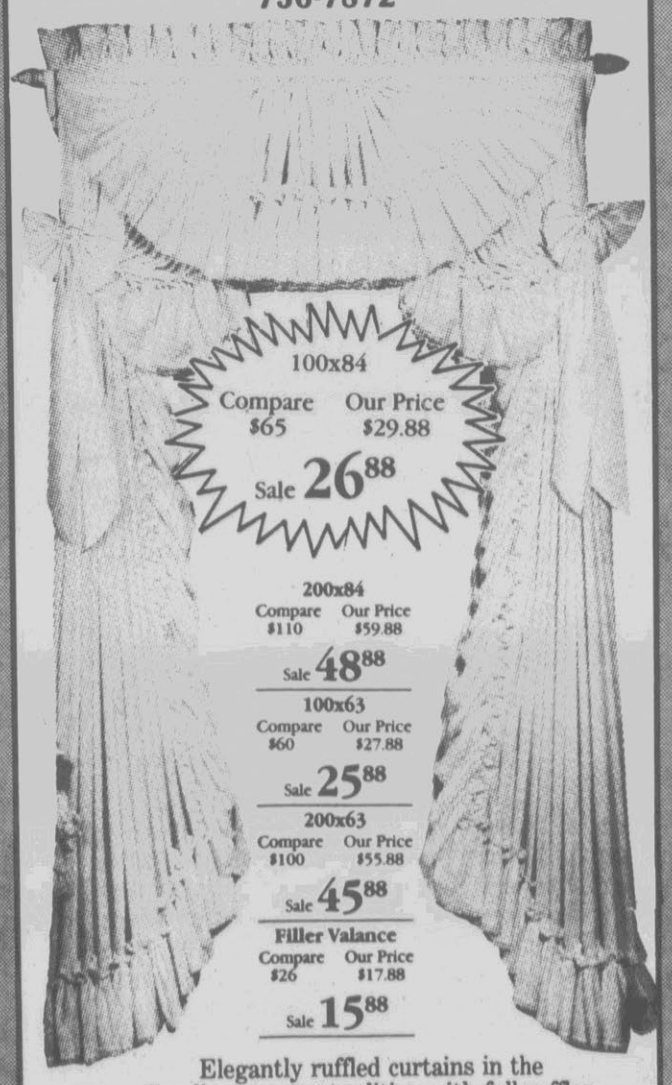

100x84
Compare $65 Our Price $29.88
Sale 26.88

200x84
Compare $110 Our Price $59.88
Sale 48.88

100x63
Compare $60 Our Price $27.88
Sale 25.88

200x63
Compare $100 Our Price $55.88
Sale 45.88

Filler Valance
Compare $26 Our Price $17.88
Sale 15.88

Elegantly ruffled curtains in the Carolina country tradition with full ruffles, high header with pre-tied bows in natural.
All Other Curtains On Sale!

North Ridge • Falls of the Neuse at Spring Forrest
Raleigh • 876-3600

Hours: Mon.-Fri. 10-9, Sat. 10-6, Sun. 1-5

# Opinion


## The Daily Reflector

**Established 1882**

David Julian Whichard, *Chairman of the Board*
David J. Whichard II, *Editor & Co-Publisher*
John S. Whichard, *Co-Publisher*
D. Jordan Whichard III, *General Manager*
Alvin B. Taylor, *Managing Editor*
Mary C. Schulken, *Editorial Page Editor*

**'Truth In Preference To Fiction'**


## Council Position Damages District

The Greenville City Council's disregard for the integrity of the Medical District zoning is an ill-advised and regressive position that will, unless reversed, damage an asset essential to the community's growth.

Permitting a commercial endeavor — a flower shop — to locate in the strictly-regulated MD-2 zone is a serious adulteration of the district's intent. The action is tantamount to opening the door to commercial development in the area immediately surrounding Pitt County Memorial Hospital and the East Carolina University Medical School.

In addition, the council's decision to have the Planning and Zoning Commission review zoning stipulations in the Medical District is an unnecessary and counterproductive action. The Medical District plan is sound and should not be tampered with. Planning and Zoning should reiterate its firm support of the current regulations.

Neither Mayor Ed Carter nor council members have presented a logical reason why a review is needed. Carter's statement alleging favoritism interferes with zoning decisions in the district can only be seen as rhetoric to justify a questionable position on an important issue.

Neither is 'fairness' a real issue, as Carter would have voters believe. The current zoning plan allows commercial endeavors, but in MD-4 and MD-6 zones - appropriately, at a greater distance from the medical center. Controlling congestion from development along the crucial medical corridor was the intent of the Medical District plan, but apparently the city's elected officials have either forgotten or overlooked this fact.

Council members Bill Hadden, Inez Fridley and Nancy Jenkins correctly voted against the revisions and should be recognized for their responsible stance.

If the mayor and council members who voted to commercialize the district are truly concerned about fairness and the future and integrity of the Medical Park, they would not have allowed a incompatible commercial land use in the MD-2 zone.

In fact, that action is contradictory to the council's stated purpose of reviewing the plan to eliminate further intrusions. Again, if council is worried over abuses of zoning rules in the district, why did it permit a commercial endeavor that conflicts sharply with medical uses?

The council committed a serious error that could dilute the effectiveness of a community and regional resource. The decision was unfair to their constituents, and voters should vigorously question elected officials' understanding of this issue.

## Not Effective

Super Tuesday didn't work — not at least as the Democratic strategist who originally envisioned it intended.

It worked well for Vice President George Bush, but he was running on the Republican ballot. For Bush it was a landslide victory as he swept most of the states conducting presidential primaries on Super Tuesday.

For Sen. Bob Dole it was a disappointing day and for Pat Robertson, who hoped to find strength in the south, it was a disaster. For Jack Kemp it was the final blow.

On the Democratic side, the strength of Super Tuesday was split between Jesse Jackson, Massachusetts Gov. Michael Dukakis and Sen. Al Gore, the bona fide southerner on the ticket.

The Democratic results only further clouded the outlook for a front runner going into the Democratic convention. It is obvious now that no one will win on the first ballot and then the committed delegates will be largely free to support other candidates on future ballots. Certainly nothing will be decided until the dealing begins among Democratic delegates.

Democratic leaders had envisioned a southern candidate emerging with strong regional support. There are those who speculate that perhaps Sen. Sam Nunn, D-Georgia, could have filled the role and pulled the south together. The nation, however, will never know. Nunn didn't run.

It is likely that Super Tuesday will go the way of many other failed political plans and southern states will be free to conduct their presidential primaries as they choose.

Why the failure? Certainly the right man was not available. but it must be recognized that there is no solid South of the past. Vote patterns have changed, the black vote being a major factor. Populations of states like Florida and Texas have changed with new people having new ideas as to what they want out of government. The traditional South likely will never again be delivered as a political package, and the Super Tuesday concept will not be very effective in projecting a unified southern viewpoint.

# Public Forum

**To the editor:**

In yesterday's news, it stated that the U.S. Postal Service was asking for an increase in First Class postage from 22 cents to 25 cents. I find this a little hard to accept, considering the service my family has had in the past year.

Just last week, my daughter, who lives in Knoxville, Tenn., received a Christmas card mailed in St. Petersburg Dec. 27, 1987. It took nine weeks to reach its destination. Now just how did it travel? By snail? On another occasion, it took a birthday card seven days to travel from Raleigh to Clayton, N.Y. A postcard mailed in Ayden on a Sunday afternoon about a meeting on Monday arrived on Friday. Then a plane ticket was mailed in Greenville by registered mail to Knoxville, Tenn. No one was at home when it was delivered, so my daughter had to go to the post office to sign for it. It took over 36 hours for them to locate the letter. All these letters were addressed correctly, including the Zip Code.

Now considering this quality of service, as well as a three cents increase, we also face no postal service on Wednesday PM and Saturday AM and no pick up on Sundays and holidays. It certainly ends up to be more for less — more cost for considerably less service and then we're supposed to memorize a nine-digit Zip code?

**Betty Dixon**
**Ayden**

**To the editor:**

I have been concerned recently by the astronomical amounts of money spent by candidates for public office in this state. It appears that candidacy may be reserved for only those with access to "megabucks" to finance their campaigns.

I was pleased when our Pitt County representative, Walter B. Jones Jr., emerged as a legislator most concerned about ethics and reforms in our campaign finance system. He won his first battle when his finance reform bill passed the N.C. House last summer by a 40-vote margin. He has since traveled all over the state making speeches and speaking out forcefully for opening the electoral process to all citizens regardless of their personal incomes.

The N.C. Senate must decide in June of this year whether it is serious about campaign finance reform. I hope the Senate will act favorably on Rep. Jones' efforts — HB1124.

**Frank G. Fuller**
**Greenville**

*Submissions to the Public Forum should consist of no more than 300 words and should deal with public issues. The editor reserves the right to cut longer letters. Signatures and phone numbers should be included on all letters.*

*— William Ferris —*

## Jackson: Victory Over Racial Division

In his novel "Black Boy," Richard Wright dramatically captured black alienation from the American South. Born in Mississippi, Wright fled the South in order to launch his career as a writer. His flight was a tale familiar to thousands of blacks who left a region known for slavery and Jim Crow to seek better jobs and living conditions in the North.

The novelist chronicled this experience in his fiction and, through it, showed the grim world that blacks faced in the region. Wright, like many other Southern black artists, felt that he could not live and create in a society that denied his manhood. While his fellow Mississippian William Faulkner remained at home in Oxford, Wright found his home outside the region — first in Chicago and later in Paris.

In 1987 Wright's daughter, Julia, flew from Paris to receive on behalf of her father an Award of Distinction from the University of Mississippi. While in the state, she visited her father's birthplace in Natchez and met relatives who recalled her father and his life there as a child.

Julia Wright viewed her emotional journey as a pilgrimage: "This trip to the university to accept my father's award and then on down to Natchez to find my tribe cannot leave me quite the same person ever again. Nearly 50 of our relatives welcomed me and wished me well in a small church not far from the cemetery where so many of us are buried. I thought how enriched I am for having found a way back to my father's home."

Julia Wright's impressions reflect the dramatic changes that have occurred in the region that so threatened her father. Jesse Jackson's success in the "Super Tuesday" primaries underscores the depth of change that the South has experienced. His victory is a victory for the South over its history of racial division.

Like many other Southerners, Jackson was drawn by the winds of change during the 1960s into the civil-rights movement. Inspired by Martin Luther King Jr., Jackson was an important voice in demonstrations protesting racial segregation in the South. Both King and Jackson clearly understood that voter registration was the key to the political changes that they sought. Since King's tragic death, Jackson has been enormously successful in expanding voter registration by blacks.

***'White and black Southerners joined hands in a historic election, and brought political change to the region in a dramatic fashion.'***

Yet while the black vote was essential to his success Tuesday, Jackson's greatest achievement was in securing the white vote that gave him an important margin of victory in many states. As Southern whites crossed racial lines to vote for Jackson, they broke with a century-old tradition that had divided Southern worlds into white and black castes. Jackson courted the white vote by forthrightly addressing issues that affect both the region and the nation. His statements on education, energy, environment, the family farm, voting rights, peace and drugs strongly appeal to the younger generation of white Southerners.

Generations of white liberals have called for and celebrated the "New South," a world of economic growth that sought to balance agriculture with industry. For blacks, however, this New South differed little from the old one. Poverty and racism continued to plague the region. Given this history, it is a major change to hear a black presidential candidate appealing to voters to help build a truly new South. A Jackson campaign tabloid that was distributed to Southern voters contained this quote: "Twenty years ago racial violence in the Old South was not only constant, but legal. Today, racial violence still occurs but it's illegal, so we can struggle effectively to end it. But economic violence is legal and is devastating the lives of Americans of all races. On March 8, we can begin to move forward from racial battlegrounds to economic common ground to achieve economic justice in a New South."

"Economic violence" is a familiar problem to poor and working-class black and white Southerners who heard Jackson's appeal and responded with their votes. He carried 10 percent of the Southern white vote and received a clear majority in Georgia, Louisiana, Mississippi, Virginia and George Wallace's home state of Alabama. These victories symbolize fundamental changes in the heartland of the Old Confederacy.

Yet Jackson's concern for the economic problems of working-class people is clearly not limited to the South. His success in Vermont and Maine indicate that his platform is national, and issues that appealed to Southerners on Super Tuesday will also attract voters outside the region.

Jackson's showing on Super Tuesday is part of the healing of wounds of racism and a divided house that the South has known for so long. White and black Southerners joined hands in a historic election, and brought political change to the region in a dramatic fashion. Issues rather than race governed the Southern vote, and both black and white Southerners should be proud of the real New South that they are shaping.

*William Ferris is director of the Center for the Study of Southern Culture at the University of Mississippi and a co-editor of the forthcoming "Encyclopedia of Southern Culture" (University of North Carolina Press).*

*— Elisha Douglas —*

## Strength For Today

When a house is moved, instruments are placed inside to indicate whether the house is being kept on a level plane. If it were to tilt one way or another, damage might result.

Just as the instruments inside the house inform the contractor whether his project is on the safe side or the dangerous, so there are emotional and mental devices in the lives of all of us which perform the same service.

Experience and self-restraint teach us to bridle our tempers and not to go to extremes in anything. The conscience keeps ringing a little bell every time we turn off the highway of rectitude. Family life, fidelity, background, eagerness to be well thought of — all these influences, like delicate instruments, go clicking along at a great rate as we move along the highway of life.

There is an implication here which should have meaning for all of us — always stay on the level.

— Robert Shogan —

# Dukakis Has Easier Road To Democratic Convention Than Gore

## Analysis

In the wake of the massive "Super Tuesday" presidential competition, Massachussetts Gov. Michael S. Dukakis, the Democratic front-runner, and his newly established principal challenger, Tennessee Sen. Albert Gore, each have something essential to prove in the forthcoming weeks of battles for convention delegates.

But all Dukakis has to do, party officials and activists agreed Wednesday, is to keep doing what he has been doing — finishing first in most of the major primaries. Gore on the other hand must show that he can accomplish something he has yet to do, win a big contest outside his home region.

As for the Rev. Jesse Jackson, the extent of his role in shaping the struggle for the nomination probably depends on what happens to the Dukakis and Gore candidacies. Though he won nearly as many delegates as Dukakis Tuesday and about 10 percent of the white votes, most analysts still regard Jackson more as a potentially influential supporting player than as a possible standard bearer.

As the Democratic arithmetic stands now, Dukakis may well have a hard time getting a majority of the 4,160 Democratic convention delegates by the time the primary calendar closes in California and New Jersey June 7.

The Massachussetts governor, buoyed by his victories in Texas and Florida, now has 456 delegates compared to 346 for Gore, who carried four Southern states beside his own. Jackson, who won five states Tuesday, has 395.

To get to the magic number of 2,081, Dukakis would have to take nearly 75 percent of the 2,100 pledged delegates at stake in forthcoming primaries and caucuses. That would be a much higher proportion than he has been able to get so far, and difficult for any contender to achieve in a multi-candidate race because of Democratic proportional representation rules.

But many people believe that as long as Dukakis comes close to a majority, psychology will supplant arithmetic and put him over the top. California Democratic chairman Peter Kelly said that if Dukakis could win 40 percent of the delegates in primaries and caucuses, the rest would come to him from unpledged delegates and supporters of other candidates eager to climb on the front-runner's bandwagon and avoid a divisive convention fight.

"Once you get to 40 percent, the leverage is tremendous," Kelly said.

Among the possible targets for Gore are the primaries in Pennsylvania, which votes April 26, and Ohio May 3.

"Gore could win Ohio and Pennsylvania if he can capture the blue collar and conservative vote," said Sergio Bendixen, a consultant to the now- defunct presidential campaign of former Arizona Gov. Bruce Babbitt.

That bloc of voters has been the main target of the presidential campaign of Missouri Rep. Richard A. Gephardt. Gephardt's campaign was damaged seriously, perhaps even fatally, when he failed to get his populist message with its stress on tougher trade policy across in the Super Tuesday vote.

By offering "a more moderate version of populism" than Gephardt, Tully suggested, Gore might find a growing constituency in the 1988 Democratic electorate. "I think there is still the air about this campaign of people supporting candidates but not being moved by them," Tully said.

Indeed, Gore seemingly was putting increasing emphasis on themes and arguments that sounded much like Gephardt's. Wednesday, for example, he talked about "putting the White House back on the side of working men and women" and the need for "fundamental change" in the country.

Gore's message is less abrasive than Gephardt's because it avoids such proposals as Gephardt's call for tougher trade legislation. But it was questionable whether, shorn of such specifics, a populist theme could win much support.

"I heard Gore say his campaign is about 'solving America's problems and solving them correctly,' " said Peter Kelly. "What the hell does that mean?"

The speculation about Dukakis and Gore served only to add to the post-Super Tuesday frustration of Jackson aides, resentful that most analysts still did not give him a serious chance to win the nomination.

"Dukakis has yet to run well in a Southern state," said Steve Cobble, Jackson's top delegate strategist. "Gore has yet to do well in a Northern state. We're the only ones running strong everywhere."

Frank Watkins, the campaign's political director, put it another way. "In an Olympic year," he said, "we ought to count gold and silver medals." In terms of first- and second-place finishes in Super Tuesday states, he pointed out, Jackson finished with 17, Gore with 11, and Dukakis with 10.

Still campaign manager Gerald Austin said he expects Jackson's strong performance on Super Tuesday to change the way he is regarded by the media and the voters.

"Looking at the headlines today," Austin said, "we are finally getting headlines that correlate to what we did. The press is finally starting to treat us with credibility and as a viable player.

"We showed that his is not a black campaign any more. What we get from yesterday is that here is a qualified person running for president who happens to be black."

Asked whether Jackson was really expanding the coalition to a broad base of white voters or whether his support had come mainly from white leftists, Cobble said, "We won Beaumont (Texas). That ain't University of Vermont students with posters of Che Guevara on the wall."

For all of that, Jackson's delegate strength may not come into play at the convention unless Gore, who is considered a more plausible prospect for the nomination, can defeat Duakakis in a major primary.

— W. Dale Nelson —

# The Deficit Pony

WASHINGTON (AP) — Leave it to Ronald Reagan to find something good to say about budget deficits.

For decades, Reagan has denounced the big-spending crowd in Washington that he said was dooming future generations to a life of debt and penury.

In his seven years in office, he has promised repeatedly to do something about it and blamed Democrats in Congress for the deficits that nevertheless flourished.

In a recent interview with Lou Cannon of The Washington Post, however, Reagan was reminded of the sizable deficit he will leave behind, and was asked:

"Do you think that this is going to have a negative consequence on the next generations? Is this going to be a real burden for the country?"

Reagan's reply:

"It's a burden. There's no question about that. But ... not the disaster some people proclaim. ... one of the major factors in our budget right now is the interest. But who gets that interest? And you find out then that a great many institutions, universities, educational institutions of all kinds, that part of their endowment are government bonds. And so a lot of that interest is going to them ... (and) to individual Americans ...(as) part of their savings, instead of putting it in the bank or something.

"So, instead of it being something that's just disappearing down a rat hole, it's a kind of a redistribution ... of national wealth in that these institutions and so forth are getting this interest from the government. Now maybe some of them would have to be getting straight grants from the government if they were not getting that interest. So, no, I don't think it's a disaster."

Reagan, still saying that he was "disappointed that we haven't been able to do better" and that "the Congress added to that budget," conceded that his position was "really a reversal of roles" for him.

It sure is.

As the president noted: "Way back before I ever thought I would be governor, when I was just out making speeches on the mashed-potato circuit about things that I thought should be changed ... I was complaining about the fact that, for almost 60 years now, with only eight single-year exceptions, this country has been running a deficit."

It still is running a deficit, but now Reagan calls it a redistribution of wealth.

As the president would say, it reminds one of a story. In fact, one of Reagan's favorite stories.

The story is about two boys, one a pessimist and one an optimist, who are taken to a psychiatrist. He puts the pessimist in a room full of shiny new toys and finds him crying because he's afraid the toys might break. The optimistic child is put in a room with piles of horse manure and is found joyfully exclaiming, "I know there's a pony in here someplace."

It's the same way with deficits. Ronald Reagan always knew there was a pony in there someplace.

**Crimestoppers**

**If you have information on any crime committed in Pitt County, call Crimestoppers, 758-7777. You do not have to identify yourself and can be paid for the information you supply.**


CHARLES L. McLAWHORN, JR.

Is Pleased To Announce That

He Has Become A Principal In

WHITE & ALLEN, P.A.

MR. McLAWHORN Is Resident In

The Greenville Office

106 SOUTH McLEWEAN STREET
POST OFFICE BOX 3169
KINSTON, NORTH CAROLINA
28502-3169
TELEPHONE
(919)527-8000
TELECOPIER: (919)527-8128

SUITE 300
301 EVANS STREET
POST OFFICE BOX 8188
GREENVILLE,
NORTH CAROLINA 27835-8188
TELEPHONE
(919)752-2435
TELECOPIER: (919)752-1536



Two last days! Thursday and Friday, March 10th and 11th, 10 a.m. until 6 p.m. New merchandise will be added - all at Brody's downtown store next to Bissette's on Evans Street Mall. Only one entrance will be open.

WAREHOUSE SALE

WAREHOUSE SALE

WAREHOUSE SALE

BRODY'S DOWNTOWN

Expect to find tremendous savings! Everything is marked to go! Most items reduced 80%-95% off regular retail. You will find bargains in Junior Sportswear, Misses Sportswear, Children's Wear, Men's Wear, Men's & Women's Shoes, Fuller Figure Fashions, Lingerie, Jewelry, Coats, Accessories, Fixtures, Business Machines, Christmas and other assorted displays, carpeting and old office equipment. Good bargains do not last long! The demand will be high for these great buys! An early arrival pays off! Doors open Thursday morning at 10:00 a.m. Beat out those who are trying to get the famous name brands on items that have been marked way down because of a small dent or scratch. You're likely to come home with a price find!

Most items 80% to 95% off! Cash Sales Only!

(sorry no Brody's charge or credit cards)
Guards On Duty

Prices Start At 49¢!

Brody's

Downtown
Thursday & Friday, 10-6

# Robertson Backers To Keep Fighting In N.C.

By JOHN FLESHER
Associated Press Writer

RALEIGH (AP) — Pat Robertson finished a distant third in the Super Tuesday voting across North Carolina, but his supporters say they plan to stick with their candidate as long as he sticks with the race.

Robertson has vowed to continue his campaign until the Republican national convention this summer. "I'm in it for the long haul," he said.

"That's all I needed to hear," Ed Pitts, Robertson's New Hanover County campaign chairman, told the Wilmington Morning Star. "As long as he doesn't drop out of the race, I'm going to back him .... And I think most of the other Pat Robertson people feel the same way .... We plan to support him through the county, the district and the state conventions."

Ed Higgins, chairman of New Hanover County's Republican Party, pointed to Robertson's defiant refusal to withdraw from the race, saying it confirms mainstream Republicans' suspicions that Robertson and his supporters lack genuine interest in the party.

"He is going to continue to fight on, even though the people don't want him," Higgins said. "It really begins to tell what Pat Robertson is all about. He's not for the Republican Party. He's for Pat Robertson."

Higgins said this is "the telling time" for Robertson supporters who turned out in droves to precinct meetings and prevented many mainstream Republicans from becoming delegates to the county convention.

"Now is the time for those people to come forward and say 'I am for the party' or 'I am not for the party ....' My position will be that ... as delegates of New Hanover County, they ... must represent the wishes of the Republicans of New Hanover County."

Supporters of Vice President George Bush, meanwhile, want an apparent conflict between state law and Republican Party rules clarified.

The party rules require delegates to the national convention to cast 29 votes for Bush and 25 votes for Sen. Bob Dole in the first ballot, based on Tuesday's voting. But delegates would not be bound by the primary outcome on any subsequent ballots under party rules.

Robertson supporters, his so-called Invisible Army, have been jamming precinct meetings to get their delegates selected, hoping Bush won't be selected on the first ballot, so they can push their candidate.

But state law requires delegates from each party to vote in a way that reflects the primary outcome. It makes no distinction between first and subsequent ballots.

A ruling that the state law overrides party rules would benefit the Bush supporters, observers say.

"Evidently, the Invisible Army is about to get axed," said Theodore Arrington, an active Republican and chairman of the political science department at the University of North Carolina at Charlotte.

"I feel like they're attempting to change the rules in mid-stream," said Jon Rawlson, Robertson's deputy national campaign director. "If the state party has the integrity it says it does, they'll abide by the state party rules and not allow the state party rules to be challenged."

State Republican Party Chairman Jack Hawke could not be reached for comment.

Meanwhile, supporters of Albert Gore Jr. claimed his narrow victory in North Carolina demonstrated the wisdom of a regional primary.

"It worked — almost on the money," Wallace Hyde, a key Democratic fund-raiser and co-chairman of Gore's state campaign, said Wednesday. "You definitely came out of it with a moderately conservative candidate."

But Hawke said Gore's failure to win by a comfortable margin showed his appeal was limited. Hawke and other Southern state GOP chairmen launched a coordinated effort to portray Gore as a liberal earlier this year, contending there is no conservative in the Democratic race.

"This is very typical of the Democrats' great ideas," Hawke said. "They end up with unexpected consequences. They could not come up with a candidate who was attractive to Southern voters."

With all 2,387 precincts reporting unofficial returns, Gore had 235,345 votes or 35 percent to 223,207 votes or 33 percent for Jackson. Michael Dukakis finished a distant third with 137,755 votes or 20 percent.

Richard Gephardt had 37,483 votes or 6 percent, Gary Hart 16,450 votes or 2 percent and Paul Simon 8,072 votes or 1 percent

A Raleigh television station, WRAL-TV, reported Wednesday night that a North Carolina Hart organizer said the Colorado Democrat would pull out of the race Friday.

George Breece told the station that "the people have decided and they decided against Gary."

In the Republican race, 100 percent unofficial returns gave Bush 124,028 votes or 45 percent to 109,916 or 40 percent. Robertson was far behind with 26,747 votes or 10 percent and Jack Kemp had 11,374 votes or 4 percent.

Until the results are certified it will be unclear the state's delegates to the Democratic and Republican nominating conventions will be apportioned.

Unofficially, Bush appeared to win 29 delegates, Dole 25 and Robertson and Kemp none. Gore appeared to win 34 convention delegates, Jackson 31, Dukakis 17 and the others none.

CHIP OFF THE OLD BLOCK — Maggie and her 9-month-old daughter Bea strike a lookalike pose as they look at the photographer. The scene took place this week at the North Carolina Zoological Park near Asheboro. (AP Laserphoto)

## Champion Wins New Variance

CHARLOTTE (AP) — Tennessee has agreed to grant Champion International a variance on its water quality standards that will significantly lighten the Pigeon River, but allow the paper mill to continue operating, company and state officials say.

News of the agreement was announced in Canton Wednesday with long, loud whistles from the 80-year old mill, where workers had feared that Tennessee's strict water quality standards might cost them their jobs.

"There have been times during the last few years, and particularly the last few months, when I doubted that I would get the chance to stand here and make this announcement,' Champion plant manager Oliver Blackwell said during a press conference attended by dozens of employees and community leaders at the company's volunteer center in downtown Canton.

"For a while, I honestly believed that we would be forced to close this mill," said Blackwell."

Environmental officials in Tennessee have determined 50 color units per million units of water to be the maximum allowed in the Pigeon River, which begins south of Canton and flows into Cocke County, Tenn.

But Champion's proposed permit will allow twice that much color — 100-120 apparent color units, or 85 true color units — and the EPA asked Tennessee to either change its water standards on the river or establish rules for a variance.

The state did that this week, opting for a variance process that will force Champion to meet its 50-unit standard at the end of this five-year permit or again apply for a variance. Champion already has applied for a variance from North Carolina, which must be approved before the wastewater permit is issued by the U.S. Environmental Protection Agency.

## PTL Wins Delay On Taxes

CHARLOTTE, N.C. (AP) — A federal appeals court judge in Richmond, Va. has halted attempts by the Internal Revenue Service to revoke PTL's tax-exempt status.

"PTL has enjoyed a tax-exempt status since May, 1973," wrote 4th U.S. Circuit Court of Appeals Judge William Wilkins in his order, filed late Wednesday.

"If it is subsequently determined that the District Court incorrectly reversed the Bankruptcy Court, there is a great likelihood that PTL and those having a financial interest in it will suffer irreparable injury," Wilkins wrote.

Wilkins set a March 31 hearing in Greenville, S.C., where PTL attorneys are expected to argue that loss of its tax-exempt status would be a death blow to PTL. PTL is trying to reorganize itself under the protection of the federal bankruptcy court.

The matter reached Wilkins on appeal from a Monday order by U.S. District Judge Karen Henderson. Ms. Henderson had ruled that the IRS could revoke PTL's tax-exempt status. Her ruling overturned a December order by U.S. Bankruptcy Court Judge Rufus Reynolds.

## Statewide Tornado Drills Have Checkered Results

By The Associated Press

Four years after a swath of tornadoes left 44 North Carolina residents dead, officials say apathy about severe weather is resurfacing and warning systems are unreliable.

A statewide tornado drill Wednesday produced checkered results, authorities say.

In Mecklenburg and 11 surrounding counties, the crucial Emergency Broadcast System failed. Authorities said communications between the National Weather Service and a key radio station broke down.

The failure meant most residents of Catawba, Lincoln, Cleveland, Gaston, Cabarrus, Union, Anson, Stanly, Montgomery, Mecklenburg and Richmond counties did not know of Wednesday's drill, said authorities.

Also, two of four aging Charlotte Civil Defense sirens that would warn thousands of residents that a tornado was imminent didn't sound. Similar problems were reported elsewhere in the state.

Wednesday Severe Weather Awareness Week drill was intended to boost public knowledge of how to survive tornadoes, lightning and flooding.

Instead of waiting for a surprise warning that came at 10:15 a.m. Wednesday, many schools throughout the state staged drills Tuesday or before classes Wednesday, authorities said.

In Charlotte, Ron Kuhn, chief of the National Weather Service office, said the area Emergency Broadcast System was to have been activated at 10:15 a.m. by a weather service call to a local radio station.

A weather service employee made the call, said Kuhn, and a station employee replied, "Got'cha, that's all I need." But the station apparently did not activate a tone to more than 50 area radio and television stations, alerting them to broadcast the tornado warning.

Kuhn said the weather service should have "pursued it and dogged it to make sure (the station) followed up."

But Kuhn said problems are common with the Emergency Broadcast System, which relies on commercial stations to voluntarily broadcast drills and real warnings.

Some commercial radio and television stations object to the system because drills irritate listeners and cost the stations money, said Kuhn.

New station employees sometimes aren't familiar with the system, he said.


Belk
carolina east mall
greenville

CAROLINA EAST MALL

B. H. SMITH

Select group of genuine leather handbags

19.99

Regular 30.00

Take your choice of shoulder bags or clutches, in taupe, red, navy, pink and white. You save $10!

Shop Carolina East Mall, Greenville, Monday Through Saturday 10 a.m. Until 9 p.m. Phone 756-B-E-L-K (756-2355)

100 you're the reason



Belk
carolina east mall
greenville

TWO DAYS ONLY
FRIDAY AND SATURDAY!

BOYS' SUIT AND SHIRT PROMOTION

You buy the blazer and pant...We'll give you the shirt and tie!

Andhurst® single-breasted blazer, styled with center vent, metal buttons, welt breast pocket, patch and flap lower pockets. Of 100% texturized oxford weave polyester, Visa finish, in navy only.

Sizes:
4-7 Reg/Slim ..... $35
8-12 Reg/Slim ..... $40
14-20 Reg/Slim ..... $45
8-20 Huskies ..... $50

Andhurst® coordinating slacks with double pleated front, ¼ top front pockets and reece back pockets, in navy or gray, same fabric.

4-7 Reg/Slim ..... $14
8-14 Reg/Slim ..... $15
26-30 Prep Mid/Long ..... $17
28-36 Huskies ..... $18

For two days only! You buy the blazer and pant and we'll give you an Andhurst® dress shirt and tie. Your choice of long or short-sleeve shirt, button-down collar styling, in 60% cotton/40% polyester oxford cloth, permanent press fabric. In blue or white only.

4-7 Long-Sleeve ..... $10
8-20 Long-Sleeve ..... $11
4-7 Short-Sleeve ..... $9
8-20 Short-Sleeve ..... $10
8-20 Short-Sleeve Huskies ..... $11

Shop Carolina East Mall, Greenville, Monday Through Saturday 10 a.m. Until 9 p.m.—Phone 756-B-E-L-K (756-2355)

## IN THE STATE

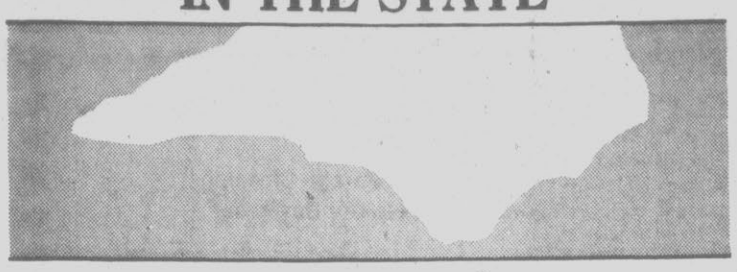

### Sentence Upheld

RALEIGH (AP) — The state Supreme Court has upheld the death sentence for a Wake County man convicted of the execution-style slayings of three people, saying the shootings were "especially cold-blooded."

The state's highest court Wednesday unanimously rejected Alton Garner Green's contention that the death penalty had been wrongly applied. Green was convicted following a Feb. 12, 1985, shooting spree at the Chief's Club, located off N.C. 55 near the Wake County town of Apex.

### School Merger

LUMBERTON, N.C. (AP) — Opponents of a plan to merge Robeson County's five school systems said they would seek a formal recount today because the margin of victory in a referendum was .01 percent of 22,205 votes cast.

Complete but unofficial totals from the school merger referendum Tuesday showed 11,236 voted for merger, and 10,969 voted against it — a 267-vote margin.

Robeson's five separate systems include a countywide system, and city systems in Lumberton, Fairmont, St. Pauls and Red Springs. The legislative bill which set up the referendum said the merger should be completed by July 1, 1989.

### Salaries

BURNSVILLE, N.C. (AP) — The Yancey County Board of Commissioners has agreed to a new pay scale for county social services workers after learning that some of the workers nearly qualify for benefits themselves.

A recent study conducted by the North Carolina Office of State Personnel showed Yancey County ranks 100th in entry-level salaries paid to clerical workers, eliibility specialists and directors, and 99th in pay to social workers.

Yancey salaries for beginning clerical workers ($8,916 annually) are barely half what the state pays.

### Bankruptcy

CHAPEL HILL, N.C. (AP) — The Waddell Investment Group, whose president was charged last month with illegally diverting more than $1 million from clients, has filed for bankruptcy.

Attorneys for the Chapel Hill firm, which listed assets of about $80,000 and liabilities of nearly $500,000, filed the petition in federal court in Greensboro.

The firm's liabilities do not include money missing from clients, said attorney Robert Epting, a court-appointed receiver who supervised an audit of the firm that began Jan. 22 and resulted in the Feb. 22 arrest of the company's president, Guilford T. Waddell III.

### Yacht Plant

WILMINGTON (AP) — The first yacht has rolled off the assembly line at Carver Boat Corp., less than one year after officials announced plans to build the $10 million plant in Pender County.

A 48-foot yacht took the plunge into the Northeast Cape Fear River Tuesday afternoon. The boat isn't finished, but workers hope to put the final touches on the yacht — and the plant, which also has not been completed — in time for a dealers' meeting scheduled later this month, said general manager John Adams.

While the boat is in the river, workers will test the engine and other parts.

The plant, which has more than 200,000 square feet, is on a 40-acre site off N.C. 133, near Rocky Point.

# Environmental Issues Frustrating State From Coast To Mountains

By PAUL NOWELL
Associated Press Writer

CHARLOTTE (AP) — North Carolina draws a lot of praise for its pristine environment, ranging from the sandy beaches of the Outer Banks in the east to the peaks of the Blue Ridge and Great Smoky mountains in the west.

But the Tar Heel state also is faced with what some experts say are an unprecedented number of difficult environmental issues that have frustrated Gov. Jim Martin and swelled the ranks of state environmental groups.

Some of these include the battle between North Carolina and Tennessee over the condition of the Pigeon River, the red tide, the state's efforts to find a site to treat and burn hazardous industrial waste, and opposition to the state's bid to land the $4.4 billion superconducting super collider project.

There's also the controversy over a hazardous waste incinerator in Caldwell County, the state's search for a site to dispose low-level radioactive waste and North Carolina's participation in the Southeast Compact Commission.

"It does seem that a lot of issues have come together at once," said Earl Mac Cormac, Martin's science adviser. "But it's not unique to North Carolina. It's the same in every state because we live in a throwaway society."

Martin recently expressed his frustration over the state's inability to build solid and hazardous waste disposal facilities.

"We're opposed at every turn," Martin said at a Feb. 25 news conference. "Whether it's landfills or incinerators or anything else, nobody wants any kind of facility near them and therefore we're stymied. We've got to get the determination in this state to move forward."

William Holman, a lobbyist for the N.C. Chapter of the Sierra Club and the Conservation Council of North Carolina, disagrees with Martin's assertion that opposition by environmentalists is to blame.

"We need good faith on both sides," Holman said. "In the old days all of the decisions were made by people such as Dr. Mac Cormac. The people were excluded.

"This doesn't happen anymore because people have discovered that their opinion is valuable," he said. "The state needs to include the people in the decision-making process."

Holman agrees with Mac Cormac that there are a large number of environmental issues facing the state. Environmental stories seem to crop up every morning in the newspapers and every night on the television news.

On Feb. 23, for example, North Carolina won an award for the nation's best surface water protection program. Two days later, a new environemental organization backed by a $450,000-a-year budget opened for business.

The new N.C. Environmental Defense Fund will operate with a staff of four professionals out of Raleigh, said its director, Steve Levitas.

"I've been a lobbyist for nine years and as far as I can tell there are more environmental issues on the front burner and the back burners now than any time," said Holman. "We welcome the defense fund."

Holman said part of the reason is the state's increasing population and rapid growth.

"It's also because for many years these issues were neglected," he said. "All of these waste issues were put off and put off and now they've come home."

For his part, Mac Cormac accused some environmental groups with preying on the emotions of the average citizen.

"I would urge the environmentalists to be honest," he said. "They haven't help alleviate the problems."

As an result, Mac Cormac said, the media picks up on misinformation and compounds the problem. He pointed to a recent hearing on the proposed supercolliding super conducter.

"Ninety five of the 100 people there supported it," he said. But the television news zeroed in on the five opponents, he said. "They can't resist using the screaming momma who's afraid her children will be hurt by radiation," he said. "The fact is this facility will put out less radioactivity than sunning on Myrtle Beach."

Holman said there's strong evidence to refute Mac Cormac's claim that environmental groups are the only ones concerned about the state's plans for a hazardous waste treatment facility.

"When the Hazardous Waste Treatment Commission held the hearing in Davidson County (on a proposed site for the facility in the county), 15,000 people showed up to oppose it," he said. "Not a single person from the Sierra Club got up and spoke. The people who organized it were the county commissioners and local businesses."

The prevailing mood, he said, was public mistrust in government officials. "The way it's been done has caused a lot of ill will," he said.

Deborah Parker, chairman of the commission, said this week the panel would tentatively choose at least one site for the plant by March 11. The commission has been searching privately for a site. The public will be told March 25, she said.

Holman said the secrecy surrounding the news is "bound to alienate people."

"This was well manifested in Davidson County when 15,000 people came to say 'We don't think the government is doing enough to protect our health and our environment,'" he said.

One irony, he said, is that most environmentalists support the construction of a hazardous waste facility in the state.

"What we disagree with is the approach the commission has taken," he said. "They've treated it as solely a technical problem that can be fixed after a site is chosen. But it's really a socio-economic-political problem with a technical component."

Another controversy which refuses to die is the environmental impact of the superconducting super collider. North Carolina is still in the running to host the high-energy proton accelerator with an underground oval tunnel about 53 miles in circumference.

Opponents of the federal project say the collider would displace hundreds of families and create few local jobs. They also claim it would use as much electricity as a small city and be one of the state's top five sources of radioactive waste.

One ad hoc group, called Save the Water, has charged the project and the urban boom it would spawn will threaten water in Raleigh and Durham.

"The real issue is the displacement of homeowners, not the degradation of the environment," said Mac Cormac. "We'll win it at the end of the day. The snowball effect won't take place."

Martin is opposed to efforts in the General Assembly to pull the state out of the Southeast Compact Commission — one of nine that have been formed by federal legislation to provide regional solutions to handling low-level radioactive waste.

The Southeast Compact last year picked North Carolina to host the region's next waste facility. It will replace one in Barnwell, S.C., that will close in 1992.

"We're willing to take it," Mac Cormac said. "But we need assurances the other states won't pull out after we've hosted a facility for 19 years."

Holman said there are obvious differences between the hazardous waste treatment plant and the Southeast Compact facility.

"This facility is a dump," he said. "People are always worried about underground facilities because the materials can leak out."

Many environmentalists oppose such regional dumps because they believe it lets the producers of the waste off the hook and places the responsibility of managing the dump on the American taxpayer, he said.


Belk
carolina east mall
greenville

SPRING • HOUSEWARES
HOME ACCENTS

PICNIC! PMC dinnerware: everything for the picnic except the ants

1.29-5.99
New for indoor or outdoor dining
Make up your own colorful, bright casual settings in dusty rose, light blue, navy, yellow, red or white durable plastic: dinner plate, 1.99; salad plate, 1.59; soup/cereal bowl, 1.59; mug, 1.99; serving bowl, 4.99; 4 compartment tray, 2.99; platter, 5.99; insulated mug, 1.99; 14 oz. faceted tumbler, 1.29; 22 oz. faceted tumbler, 1.29; Early Spring 14 oz. beverage glass, 1.29; Tulip Charm 14 oz. beverage, 1.29

12.99 special purchase
Lined basket by Mexico Industries
And of course you must have a woven basket to carry it all in, lined with perky blue or red gingham check material! Roomy to store food, flatware, napkins.

100 You're the reason

Shop Carolina East Mall, Greenville, Monday Through Saturday 10 a.m. Until 9 p.m. — Phone 756-B-E-L-K (756-2355)

# North Faces Economic Growth, But Population Holds Steady

By TIM BOVEE
Associated Press Writer

WASHINGTON (AP) — Despite prospects for an economic boom the next few years, the Northern industrial states face a creeping erosion of their political clout and claim on federal dollars: a demographic bust.

A study by the Northeast-Midwest Institute, a public policy group with ties to the region's members of Congress, says the industrial North is enjoying bigger income gains but has far less population growth than the Sunbelt.

The population of the 18 Northern states stretching from Minnesota to New England will grow by 3.8 percent through the 1990s, only about half the national average, according to the study titled "The State of the Region" and released Wednesday.

In recent years, the South and West have drawn industries and jobs from the North. Even though the Northeast's overall economy has rebounded, the region will not be able to keep up with the competing areas' population growth, the study said. It estimated that the population of the West and South will grow 10 percent in the next decade.

For the Northeast, the lagging population growth will translate into fewer representatives in the House and fewer federal dollars from programs based on the number of people in a state or area, the study said.

"Political influence, from the selection of the president in the electoral college to appropriation fights in the House of Representatives, will shift further to the South and West," the study said.

The Northeast could lose 14 House seats after the 1990 census, the report said. The region lost 15 seats after the 1980 census, for a total projected loss in representation of 13 percent in the 1970s and 1980s, the study said.

The lagging population gains in the Northeast and Midwest result both from lower birth rates and migration to Southern and Western states, the study said.

"The short-term economic outlook for the entire region is positive," the study said. The Northeast shared in the national return to prosperity from 1983 to late 1986, with New England benefiting the most.

Unemployment has dropped below the national average in parts of the region, but the Northeast is unlikely to regain many of the 1.3 million manufacturing jobs lost between 1980 and 1986, the study said. The population that remains, however, is enjoying faster per capita income growth than that of Southerners and Westerners.

The South and West for the first time topped the Northeast and Midwest in manufacturing employment in 1986. The Sunbelt had 9.5 million employees on manufacturing payrolls, compared with 9.4 million in the Northeast and Midwest.

Other points made by the study were:

—The Northeast and Midwest invested more in public school education than did other regions.

—The trend toward an older population was more evident in the Northeast and Midwest than in the rest of the country.

# Deaf Students Comparing Their Drive To Selma Demonstrations

WASHINGTON (AP) — Gallaudet University students say their protests against the selection of a hearing woman as the school for the deaf's new president recall the classic civil rights demonstrations of the 1960s.

"This is the Selma of the deaf," Gallaudet graduate student Kathy Karcher said at a rally Wednesday, referring to the Alabama city where civil rights demonstrators were bloodied by club-wielding police 23 years ago. "This is a very important moment."

Student protests over the appointment of Elisabeth Ann Zinser forced classes to be canceled Monday, while boycotts left classrooms empty Tuesday and Wednesday.

Student protest leaders say demonstrations will continue until Zinser is replaced with a deaf leader at the nation's only liberal arts college for the deaf. Dr. Zinser, who doesn't know sign language, prevailed over two deaf finalists. The appointment was announced Sunday.

"At the present time, a very strong signal is being sent to me to resign, but I'm not sure that's uniform," Dr. Zinser said Wednesday on ABC television's "Nightline" program.

The protesters are also demanding replacement of Jane Bassett Spilman, the chairwoman of the board of trustees, and implementation of a plan to make deaf people a majority on the school's 20-member board of trustees. The board has just four deaf members.

The Gallaudet protesters have encountered none of the violence of the Selma demonstrators, but they say their struggle is akin to the trials endured by blacks in their fight for equality.

"The deaf have been oppressed here for 124 years," said protest leader Bridgetta Bourne. "Dr. Zinser told us, 'Why don't you give me a chance to prove myself?' For 124 years, the deaf here haven't had a chance to prove themselves. She has one little dream, and we are representing millions of dreams. She should just forget it."

Bourne's conviction is underscored by the support protesters are receiving both on and off campus.

On Wednesday, more than half Gallaudet's 274-member faculty attended a meeting and voted overwhelmingly to ask the school's board of trustees to oust Spilman. The faculty group also endorsed the students' demands.

"In the 11 years I've been here, I've never seen such support for an issue," said Frank Zieziula, chairman of the school's department of counseling.

The National Association of the Deaf, a 20,000-member deaf rights group, may stage a meeting and rally in Washington on Friday to express support for the protesters, said Fred Weiner, the group's Washington spokesman.

"Those are the people I think who are really deaf," deaf actress Marlee Matlin said on "Nightline," referring to Gallaudet's board of trustees. Matlin won a 1986 Academy Award for her performance as a dropout from a school for the deaf in "Children of a Lesser God."

Gallaudet was founded by an act of Congress in 1864, and receives three-quarters of its $76 million annual budget in federal funds. Protesters have taken advantage of their Capitol Hill connections.

Student leaders have conferred with three congressmen on Gallaudet's board of trustees, and one, Rep. David E. Bonior, D-Mich., has said the ongoing conflict could imperil congressional funding for the institution.

"We're the best!" "Free estimates"
Clemons, Clemons & Clemons
Lawn Services & Garage Cleaning
"Mowing Grass Is Our Business"
Jimmy Clemons
Baby Clemons
Phone 758-4301 day
355-3489 night

BBQ Pork Dinner
Sponsored by D.H. Conley Viking Booster Club
Friday, March 11
11 a.m.-7 p.m.
at A.G. Cox School Cafeteria
$3.50 per plate
Orders of 10 or more will be delivered

Belk
carolina east mall
greenville
CAROLINA EAST MALL

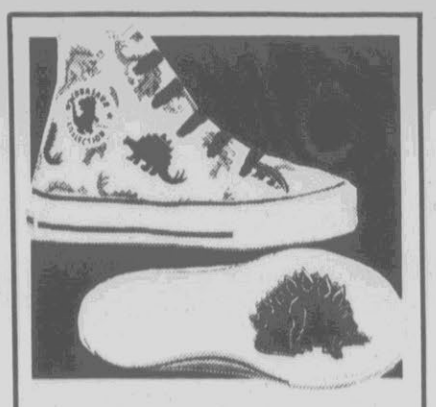
Conasaurs™ by Converse
Roam the earth with our youths Stegosaurus. This multi colored shoe features Conasaur footprint. Sizes 1-4, 4½-7½, 20.00; 8-13½, 30.00; 1-3, 32.00.
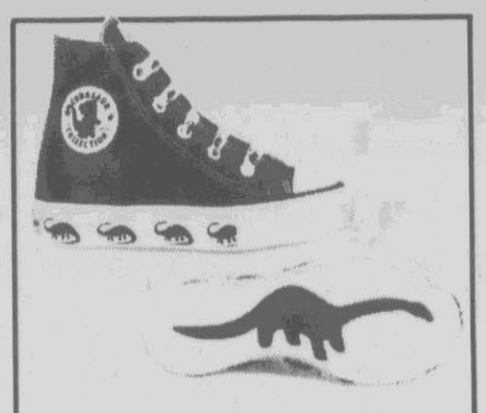
Conasaurs™ by Converse
This fashionable and educational shoe goes back to the time when the Diplodocus ruled the earth. Sizes 8-13½, 30.00; 1-3, 32.00.

Conasaurs™ by Converse
Converse takes you back to pre-historic times with Tyrannosaurus Rex. Features dino footprint. Sizes 1-3, 32.00; 8-13½, 30.00.
100 CONASAUR
CONASAUR COLLECTION BY CONVERSE
100 you're the reason
Shop Carolina East Mall, Greenville, Monday Through Saturday 10 a.m. Until 9 p.m. — Phone 756-B-E-L-K (756-2355)

Belk
carolina east mall
greenville
Save on our entire stock of ladies belts. Leather and fabric belts from A. Taylor, Leather Shop, and designer belts from "a name you love".

25% off
Regular 9.99-52.00
100 you're the reason
Shop Carolina East Mall, Greenville, Monday Through Saturday 10 a.m. Until 9 p.m. — Phone 756-B-E-L-K (756-2355)

Belk

Carolina East Mall
Greenville, N.C.

# SAVE 40%

## ON LEVOLOR® MINI BLINDS

## LEVOLOR TRUCKLOAD SALE!

**Three Days Only!**

**MARCH**

10 THURSDAY 11 FRIDAY 12 SATURDAY

**Spectacular Savings! Superb Selection!**
**Ready Made Blinds.**
Choose from
**Mini Blinds, Patio door Blinds,** or
**Aluminum** and **Fabric** and **Vinyl Vertical blinds.**

Decorate every window in your home with one-inch aluminum slat mini-blinds by Levolor®! They look wonderful, they're easy to install, and all hardware is included. Size selection varies as the sale progresses, rainchecks will be issued for depleted sizes.

**Horizontal blinds:**
**42" lengths**

| SIZE | REG. | SALE |
|---|---|---|
| 2YB17x42 | $22.00 | $13.20 |
| 2YB23x42 | $26.00 | $15.60 |
| 2YB24x42 | $27.00 | $16.20 |
| 2YB25x42 | $27.00 | $16.20 |
| 2YB26x42 | $28.00 | $16.80 |
| 2YB29x42 | $29.00 | $17.40 |
| 2YB31x42 | $30.00 | $18.00 |
| 2YB35x42 | $32.00 | $19.20 |
| 2YB36x42 | $35.00 | $21.00 |
| 2YB51x42 | $44.00 | $26.40 |
| 2YB52x42 | $44.00 | $26.40 |
| 2YB59x42 | $53.00 | $31.80 |
| 2YB71x42 | $57.00 | $34.20 |
| 2YB72x42 | $58.00 | $34.80 |
| 2YB73x42 | $58.00 | $34.80 |

**50" lengths**

| SIZE | REG. | SALE |
|---|---|---|
| 2YB35x50 | $35.00 | $21.00 |
| 2YB36x50 | $38.00 | $22.80 |
| 2YB51x50 | $48.00 | $28.80 |
| 2YB52x50 | $48.00 | $28.80 |
| 2YB58x50 | $58.00 | $34.80 |
| 2YB70x50 | $62.00 | $37.20 |
| 2YB71x50 | $62.00 | $37.20 |
| 2YB72x50 | $64.00 | $38.40 |
| 2YB73x50 | $65.00 | $39.00 |
| 2YB90x50 | $79.00 | $47.40 |

**64" lengths**

| SIZE | REG. | SALE |
|---|---|---|
| 2YB23x64 | $31.00 | $18.60 |
| 2YB24x64 | $33.00 | $19.80 |
| 2YB25x64 | $34.00 | $20.40 |
| 2YB26x64 | $35.00 | $21.00 |
| 2YB27x64 | $35.00 | $21.00 |
| 2YB28x64 | $36.00 | $21.60 |
| 2YB29x64 | $36.00 | $21.60 |
| 2YB30x64 | $37.00 | $22.20 |
| 2YB31x64 | $38.00 | $22.80 |
| 2YB32x64 | $39.00 | $23.40 |
| 2YB33x64 | $39.00 | $23.40 |
| 2YB34x64 | $40.00 | $24.00 |
| 2YB35x64 | $41.00 | $24.60 |
| 2YB36x64 | $44.00 | $26.40 |

**Horizontal blinds**
**64" lengths**

| SIZE | REG. | SALE |
|---|---|---|
| 2YB37x64 | $44.00 | $26.40 |
| 2YB38x64 | $45.00 | $27.00 |
| 2YB39x64 | $45.00 | $27.00 |
| 2YB40x64 | $47.00 | $28.20 |
| 2YB41x64 | $47.00 | $28.20 |
| 2YB42x64 | $48.00 | $28.80 |
| 2YB43x64 | $48.00 | $28.80 |
| 2YB46x64 | $50.00 | $30.00 |
| 2YB47x64 | $51.00 | $30.60 |
| 2YB48x64 | $52.00 | $31.20 |
| 2YB51x64 | $55.00 | $33.00 |
| 2YB52x64 | $55.00 | $33.00 |
| 2YB60x64 | $67.00 | $40.20 |
| 2YB71x64 | $70.00 | $42.00 |
| 2YB72x64 | $72.00 | $43.20 |

**72" lengths**

| SIZE | REG. | SALE |
|---|---|---|
| 2YB23x72 | $35.00 | $21.00 |
| 2YB24x72 | $35.00 | $21.00 |
| 2YB25x72 | $36.00 | $21.60 |
| 2YB27x72 | $37.00 | $22.20 |
| 2YB28x72 | $38.00 | $22.80 |
| 2YB29x72 | $39.00 | $23.40 |
| 2YB30x72 | $40.00 | $24.00 |
| 2YB31x72 | $40.00 | $24.00 |
| 2YB32x72 | $41.00 | $24.60 |
| 2YB33x72 | $41.00 | $24.60 |
| 2YB34x72 | $42.00 | $25.20 |
| 2YB35x72 | $42.00 | $25.20 |
| 2YB36x72 | $46.00 | $27.60 |
| 2YB38x72 | $47.00 | $28.20 |
| 2YB39x72 | $47.00 | $28.20 |
| 2YB43x72 | $50.00 | $30.00 |
| 2YB47x72 | $53.00 | $31.80 |
| 2YB59x72 | $68.00 | $40.80 |
| 2YB64x72 | $71.00 | $42.60 |
| 2YB71x72 | $76.00 | $45.60 |

**Aluminum Horizontal Patio Blinds**
**84" lengths**

| SIZE | REG. | SALE |
|---|---|---|
| 2YB68x84 | $118.00 | $70.80 |
| 2YB80x84 | $135.00 | $81.00 |
| 2YB104x84 | $155.00 | $93.00 |

**Vertical aluminum blinds**
Colors:

| SIZE | REG. | SALE |
|---|---|---|
| 2SV68x84 | $115.00 | $69.00 |
| 2SV78x84 | $132.00 | $79.20 |
| 2SV104x84 | $165.00 | $99.00 |

**Vertical fabric blinds**
Colors:

| SIZE | REG. | SALE |
|---|---|---|
| 2VF68x84 | $154.00 | $92.40 |
| 2VF78x84 | $165.00 | $99.00 |
| 2VF104x84 | $230.00 | $138.00 |

How to measure:
If installing inside window frame, measure width and length.
If installing outside window frame, add desired overlap, such as molding width, to inside width. If there is no molding, recommended overlap is ¼" per side. For example, if you are installing inside a window frame that measures 23½" wide and 56½" long, select the package marked 23" to 23⅞" wide x 64" long. Blind lengths can be shortened at home.




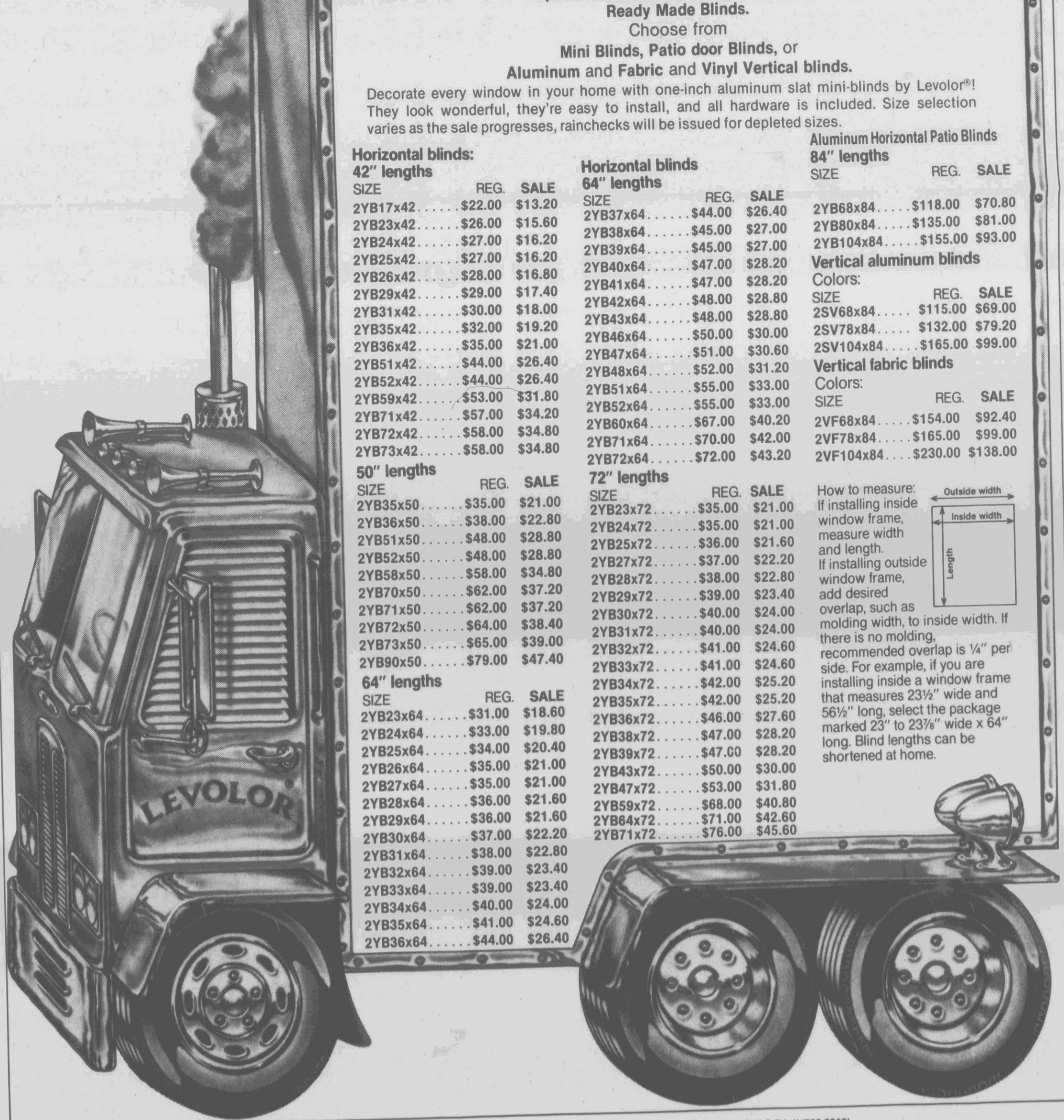


*Shop at Carolina East Mall, Greenville, Monday Through Saturday 10 a.m. Until 9 p.m.,—Phone 756-B-E-L-K (756-2355)*

# Reagan Makes Nostalgic Trip Back To Notre Dame, And Blows His Line

By SUSANNE M. SCHAFER
Associated Press Writer

SOUTH BEND, Ind. (AP) — For a brief moment, President Reagan was transported back in time — hurling a pigskin to a wide receiver at a sentimental celebration of Notre Dame's Knute Rockne and his own days as a Hollywood star.

"The Gipper" returned to the Notre Dame campus Wednesday to pay tribute to the late football legend and dedicate a 22-cent stamp issued in honor of the coach's 100th birthday.

It was a nostalgic trip into the past for Ronald Reagan, the one-time actor, sports announcer and college football player who clearly reveled in the crowd's friendly applause.

The Notre Dame gathering of students and faculty — including many wearing Roman collars — roared approval as they were treated to clips from Reagan's 1940 film portrayal of Notre Dame football star George Gipp in "Knute Rockne: All American."

The film showed the fresh-faced Reagan, playing Gipp, as he playfully kicked footballs high above the playing field while Pat O'Brien, playing Rockne, persuades him to join the team.

Another clip showed O'Brien, as Rockne, giving a pep talk to his players at halftime of a 1928 game against Army, with both sides scoreless. Gipp had died eight years earlier, but the coach tells his charges that on his deathbed the young athlete said, "Some time when the team is up against it and the breaks are beating the boys, tell them to go out there with all they got and win just one for the Gipper."

Army went ahead in the third quarter, 6-0, but Notre Dame went on to win the game, 12-6. Army was one yard from the tying touchdown as time ran out.

Reagan's supporters adopted the "Win one" phrase during his presidency to help garner support for his programs. And the nickname "the Gipper" has since stuck.

At the end of his speech, the filled-to-capacity crowd was silent as Reagan tried to repeat the lines from Gipp's deathbed scene. Few, however, noticed that Reagan flubbed the line and instead of saying "Gipper," actually pronounced it "Gippet," since his listeners erupted in a joyful cheer at the sentimental moment.

Handed a football, Reagan hurled it towards member of the Notre Dame football team seated strategically near the podium.

Aiming at one young man who held his arms high, Reagan heaved the pigskin — directly, it turned out, at Heisman trophy winner Tim Brown. Again, the crowd roared approval.

Reagan had told his audience that the role of Gipp "was a young actor's dream" but that playing in a film about Rockne "was more than that" to him.

"I know that, to many of you today, Rockne is a revered name, a symbol of greatness and, yes, a face on a postage stamp," he said.

"But my generation, well, we actually knew the legend as it happened — we saw it unfold. And we felt it was saying something important about us as a people and a nation," the 77-year-old president said.

"Most of all, the Rockne legend meant this: ... that on or off the field, it is faith that makes the difference, it is faith that makes great things happen."

Rockne, a graduate of the Roman Catholic college, was its head football coach from 1918 to 1931. He compiled a record of 108 victories, 12 losses and five ties. During his tenure, the Fighting Irish were undefeated in five seasons and won six national championships.

The White House has worked for years to produce picture-perfect events to frame the president as the nation's leader — but few could have been as nostalgic.

"He loved it," said Agriculture Secretary Richard Lyng, a 1940 Notre Dame graduate who traveled with Reagan aboard Air Force One.

The Cabinet secretary said Reagan particularly enjoyed tossing the football.

"The president threw a perfect strike," Lyng added with a laugh.

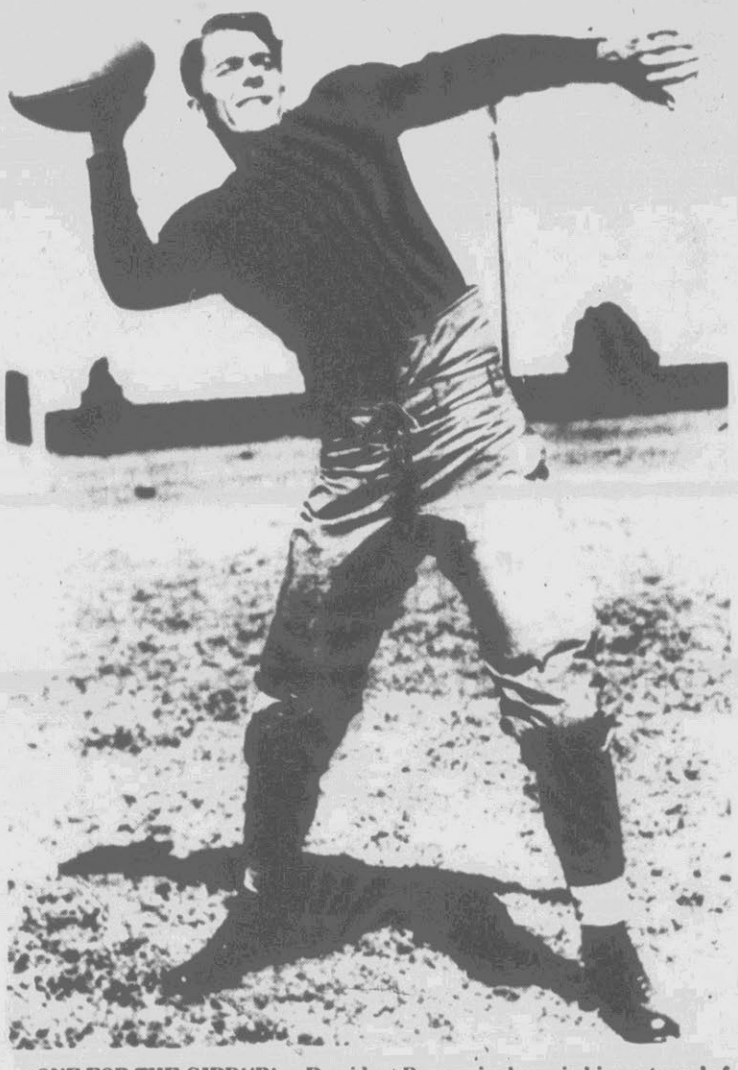

'ONE FOR THE GIPPER' — President Reagan is shown in his portrayal of George Gipp in the 1940 movie "Knute Rockne: All American," during his days as an actor. "The Gipper" returned to Notre Dame, where Rockne coached, on Wednesday to pay tribute to the late football coach and to help dedicate a 22-cent stamp issued in honor of Rockne. (AP Laserphoto)

## Crash Probed

FORT CAMPBELL, Ky. (AP) — The probe of the collision of two Army Blackhawk helicopters that killed 17 soldiers has found no link to mechanical problems that have grounded the military's UH-60s in recent years, an investigator says.

"I would say now there is no indication of any mechanical factor" in Tuesday night's crash, said Chief Warrant Officer Joe S. Adams, one of three investigators from the Army Safety Center at Fort Rucker, Ala.

"We are looking at human and environmental factors. The human factors might include some restriction of vision," he said Wednesday.

Both pilots were using night-vision goggles, which amplify light from the stars and the moon, allowing pilots to fly undetected at night. Officials said they were trying to determine whether the choppers were flying without lights.

The crash was the worst Army aviation disaster since 248 soldiers, also based at Fort Campbell, died in a chartered plane crash in Canada while returning from a Mideast peacekeeping mission in December 1985.

The 17 died instantly in the collision, the worst ever at the fort in southwestern Kentucky, but eight bodies remained buried under the wreckage for hours, spokesmen said.

## Helicopter Firm To Refund $90 Million

WASHINGTON (AP) — A four-year dispute over allegations that the Army was fraudulently overcharged for helicopter spare parts has been resolved, with Bell Helicopter Textron Inc. agreeing to pay the government $90 million, Pentagon sources say.

The settlement, believed to be the largest of a defese contracting fraud case to date, grew out of findings by Pentagon auditors of numerous accounting and inventory irregularities at the Fort Worth company, the sources said Wednesday night.

A Pentagon official, speaking on condition of anonymity, said the settlement is to be announced Friday by federal prosecutors in Fort Worth, Texas. A company statement said, "We believe a settlement is in the offing."

A House committee is conducting its own investigation of the case.


Belk
carolina east mall
greenville

SAVE 25%
Regular $20. to $34.
Selected Girls Easter Dresses At Great Savings in Sizes 4-6x and 7-14.
Save through Saturday

100 you're the reason

Shop Carolina East Mall, Greenville, Monday Through Saturday 10 a.m. Until 9 p.m. — Phone 756-B-E-L-K (756-2355)



SHOP-EZE
Greenville Buyer's Market
Phone 355-2373
FOODLAND
FRIDAY
LUNCHEON SPECIAL
BBQ CHICKEN
$2.75
Special served with 2 fresh vegetables & rolls.
10% off Senior Citizen Plate.
Fresh Salad Bar
Eat-In.....$1.99
Take-Out.....$1.99 Lb.
We Have Homemade Cakes.



LOCAL COUPLE
LOSES 123 LBS. AND 60 INCHES

Dennis & Gay say, "Come to Nutri/System! We feel this is the best reward you could give yourself. We've never felt better in our lives."

Dennis Burton
Lost 61 Lbs.

1/2 off
Program Cost
plus 1st week food
FREE*
Expires March 12, 1988.

Gay Burton
Lost 62 Lbs.

CALL TODAY FOR FREE NO OBLIGATION CONSULTATION
Mon.-Thurs. 9 to 7
Friday 9 to 5
Saturday 9 to 1
355-2470
We Succeed Where Diets Fail You.™
MasterCard VISA
nutri/system®
weight loss centers
210 Arlington Blvd.
Greenville, N.C.
Call For Appointment
355-2470



Belk
carolina east mall
greenville

WEEKEND SPECIALS!

BOYSWEAR

Our Andhurst® Suspenders
25% OFF
Regular 7.50 and 10.00
Snappy, elastic suspenders in your choice of snap-on or button-on styles. For boys size 8-20, in white, gray, red, black, navy, yellow or jade.

Save $2 On Our Andhurst® Boys' 4-7 Woven Shirts!
Long-sleeve, button-down collar shirts with chest pocket, in solid blue or white, sizes 4-7. Poly/cotton blend.
Reg. 10.00..... 7.99

Save $5 On Saddlebred Prewashed Sportshirts!
Long-sleeve woven cotton shirts with button-down collar and chest pockets, in white, blue, pink or yellow, boys' sizes 8-20.
Reg. $20..... 14.99

100 you're the reason

Shop Carolina East Mall, Greenville, Monday Through Saturday 10 a.m. Until 9 p.m.
Phone 756-B-E-L-K (756-2355)

# Six Died In Soviet Hijack Attempt

MOSCOW (AP) — Armed hijackers threatened to blow up an Aeroflot jet and kill passengers unless they were flown to London, but authorities stormed the plane and at least six people died in a shootout, Soviet media reported today.

Three passengers, a flight attendant and at least two of the hijackers were reported killed as a result of Tuesday's hijacking, the second of a Soviet domestic flight in 1½ years.

The official Tass news agency reported the hijacking attempt the day after it occurred, but an account in today's editions of the Sovietskaya Rossiya daily and reports broadcast by state-run Radio Moscow gave more details.

None of the accounts said who the hijackers were, how many there were, how many passengers were on the plane or whether there were any foreigners among them.

U.S. Embassy spokesman Richard Gilbert said today that the embassy had inquired and been told no Americans were aboard.

The Tupolev-154 jetliner, on a scheduled flight from the Siberian city of Irkutsk to Leningrad, was hijacked after a fueling stop in the Ural Mountains city of Kurgan, Sovietskaya Rossiya said.

The jet, which can carry up to 168 passengers, took off from Kurgan at 1:08 p.m., the paper said. Shortly before 3 p.m., when the plane was nearing Leningrad's Pulkovo airport, a person aboard demanded that senior flight attendant Tamara Zharkaya take a note to the cockpit.

The note said: "We demand that you change course. Fly to London. Otherwise we'll blow up the plane along with the passengers," the newspaper said.

The crew kept calm, it said. Pilot Valentin F. Kupriyanov carefully calculated how much fuel was left, then landed at an unidentified airfield in the Soviet Union.

"After landing, the crew entered into negotiations with the bandits, asking them to give up their criminal intentions and not to endanger passengers' lives," the newspaper said.

But the hijackers refused to listen, it said.

"With every passing minute, they became more aggressive, and started to behave like hooligans in the cabin. The armed bandits threatened to kill passengers. Several hours of negotiations had no result."

"Under these conditions, the only decision that could be taken was to render the criminals harmless," said Sovietskaya Rossiya, indicating the plane had been stormed.

## Trio Flees E. Berlin

BERLIN (AP) — Three men in a flatbed truck smashed today through steel barricades blocking Glienicker Bridge in Communist East Berlin and roared over the "bridge of spies" into West Berlin, police said.

The dramatic escape across the bridge made famous by numerous East-West spy exchanges over the years occurred shortly before dawn, said a West Berlin police spokesman.

East German border police apparently did not fire their weapons and the three men fled uninjured, said the spokesman, who asked not to be further identified.

The 7.5-ton truck crashed through two steel gates and an electrified fence on the East Berlin side, raced across the bridge, and smashed through another control gate in West Berlin, police said.

The three men — two of them age 37 and the other 27 — then reported to West Berlin police.

Among the most famous swaps on Glienicker Bridge was the Feb. 10, 1962 exchange by the United States of convicted Soviet KGB master spy Col. Rudolph Abel for Francis Gary Powers, whose U-2 surveillance plane was shot down over the Soviet Union.

## Arabs Say Settlers Attacked

HEBRON, Occupied West Bank (AP) — Soldiers shot and wounded three Palestinians today in a predawn riot that Arabs said was started by gangs of Jewish settlers who shot at Arab homes and vandalized their cars.

Jewish settlers said the clash began after they were awakened by Arab rioters shouting "Slaughter the Jews!" and "God is great!" Fearing the Arabs wanted to attack their homes, some settlers said they rushed into the streets of Hebron and fired warning shots.

But Arab residents said they were awakened at about midnight by carloads of settlers raiding their neighborhoods.

"All the city was sleeping, nobody was in the streets," Mustafa Natsche, the former mayor, told The Associated Press. "It was a dreadful night. There was a sort of battle under the windows of my house, shooting, crying, moaning."

He said the Arabs responded to the attack by throwing rocks at the settlers and Israeli troops who arrived.

But Rabbi Moshe Levinger told the AP, "They (the Arabs) ran down near the synagogue. They wanted to enter Jewish homes. They carried stones. We responded by throwing stones and firing in the air."

The area military commander disputed Levinger's claim.

"It's important to stress that the riots were directed at the army, and at no stage was there an intention or attempt to attack Jewish homes," the commander said on Israel radio. He did not give his name, in keeping with military regulations.

An AP reporter saw dozens of vandalized Arab cars, including a station wagon with all its windows broken. Arab residents showed several revolver cartridges they collected after the clash and said they turned over nearly 100 to the Israeli authorities as evidence.

Levinger, who has lived in Hebron nine years, is one of the founders of the 40-family Beit Hadassah settlement inside the predominantly Arab city of 50,000. There is a second Jewish enclave in Hebron, the hillside neighborhood of Tel Rumayda.

Levinger claimed 500 Arabs were involved in the rioting and came to within about 100 yards of Jewish homes.


16x32 Garage W/Shop
$6750!!!
16x20 $4650
•Full Concrete Footing & Slab
•Walls Framed 16" On Center
•Factory Trusses For Roof
•Low Maintenance Vinyl Siding & Soffit
•Finished 1' Overhang at Eves and Gable Ends
•8x7 Steel Garage Door
•3' Wide Steel Entry Door
•2 Dble Hung Windows
•Interior Dividing Wall
•20 Year Fiberglass Shingles
All Materials
Complete Construction
Thorough Cleanup
Heartland Builders Inc. DESIGN & CONSTRUCTION 747-8439
Quality Building Materials from Gerris Evans
Other sizes & styles available.



Replacing Your Gas Furnace?
If your home is more than 10 years old, chances are your furnace wastes 35% to 45% of the fuel it uses. The new Rheem 80 PLUS cuts this waste and your fuel bills because it's loaded with reliable, energy-saving features. Call your Rheem dealer. Make the right choice.
Efficiency Makes the Rheem® 80 Plus™ the Right Choice!
Rheem THE AIR OF QUALITY
Sam Pollard and Son
Plumbing • Heating • Air Conditioning
24 Hour Service
752-3661
400 WEST 10TH STREET
GREENVILLE, N.C.



Belk
carolina east mall

The price of looking good just got better! Men's suits, sport coats and dress slacks at savings during our sale.

SAVE
Choose from our entire stock of designer or our own exclusive brand winter suits. In wool or polyester/wool blends, with traditional, double-breasted or European jacket styling; pleated or plain front trousers.

SUITS 25% OFF
Come see us for the finest suits for all occasions...choose from our outstanding collection of suits that carry executive clout. Make your fashion a major asset while prices are low. A small capital investment for big style returns! Excluding Christian Dior®, and Racquet Club®.

SPORTCOATS SAVE 25%
Sportcoats for all men. From conservative to witty, for labor or leisure, we have your sportcoat. We think you'll find one that's just for you. Excluding Christian Dior®, and Racquet Club®.

25% OFF DRESS SLACKS
Slacks that are anything but slack, for men who mean business. Choose from a variety of fabrics and styles including plain-front and pleated options.

25% OFF SHIRTS
Roll up your shirtsleeves and get busy saving. Any of our wide selection of men's dress shirts will do. Button-downs, spread collars, lots of colors, assorted fabrics.

25% OFF TIES
Go traditional. Go modern. Get well-tied now. Save on the sharpest ties in town. Excluding Countess Mara.

100 You're the reason

Shop Carolina East Mall, Greenville, Monday Through Saturday 10 a.m. Until 9 p.m. — Phone 756-B-E-L-K (756-2355)

# Delvalle's Wife Says U.S. Must Be Ready For Military Action

By WILLIAM BRANIGIN
L.A. Times-Washington Post News Service

PANAMA CITY, Panama — The wife of ousted president Eric Arturo Delvalle has sent a message to the Reagan administration asking the United States to be prepared to intervene militarily in Panama if her husband requests it.

In an interview Wednesday, Mariela Delvalle said she had asked two U.S. congressmen who visited her Saturday to pass the oral message on to Secretary of State George P. Shultz.

She said her husband, whom the United States still recognizes as Panama's legitimate president, would request U.S. military intervention only as a "last resort" if the situation in Panama deteriorated badly or if the country were about to become "another Nicaragua."

Mariela Delvalle said she made the appeal on her husband's behalf to Reps. Alan B. Mollohan, D-W. Va., and John P. Murtha, D-Pa. She said Delvalle, who has been in hiding since Feb. 27, is working indirectly with opposition leaders on forming a new "national reconciliation" cabinet, whose members are to be announced shortly.

She asserted that under strongman Gen. Manuel Antonio Noriega, who ousted Delvalle as president Feb. 26, leftists in the military-controlled government were gaining the upper hand and Panama was veering toward communism.

"We are going to wait until the last moment, until we see that we are losing the country," Mariela Delvalle said. Then, the United States "should intervene at the moment that we ask for it." She said her message to Shultz stressed that the U.S. government "should start thinking about" military intervention and making the necessary consultations and preparations.

In the event that Delvalle requests U.S. military help in getting rid of Noriega, she said, "We want you to be ready. We don't want to wait for days, because a country doesn't wait for days. You just simply lose it, and you'll be having another Nicaragua here."

President Reagan has publicly ruled out military intervention to get rid of Noriega, and U.S. officials have ridiculed a Panamanian government charge yesterday that American military maneuvers under way here are preparations for an invasion.

She said she did not know when such intervention might be called for or how the plea was received, but added, "I hope he (Shultz) is doing something about it."

Speaking on condition that the site of the interview not be disclosed, Mariela Delvalle said she had been telephoning Latin American leaders this week on behalf of her husband to explain Panama's situation and appeal for political support.

She said she spoke Monday to presidents Oscar Arias Sanchez of Costa Rica, Raul Alfonsin of Argentina, Jose Napoleon Duarte of El Salvador and Vinicio Cerezo of Guatemala.

She said she had urged the leaders to support U.S. moves against Noriega, but had not been able to persuade any of them that American military intervention might be necessary.

She said she told Arias, who won the 1987 Nobel Peace Prize for his Central American peace plan, that "we wouldn't like an intervention; we would like to solve our problems alone." She said she added, however, that "in case we need the United States to intervene," Arias should help get other Latin American countries behind the move or risk having "communist" countries on both his northern and southern borders.

Mariela Delvalle said Arias replied "that the Latin American countries would do whatever was necessary." She added, "I don't know what he meant by that."

In his growing conflict with Washington, Noriega has fought back by making overtures to such countries as the Soviet Union and Libya. In Latin America, only Cuba and Nicaragua have expressed support for Noriega.

ON MANEUVERS — Members of the U.S. Army's 193rd Brigade check their weapons during military exercises Wednesday in Panama named "Total Warrior." Panama's foreign minister has charged that the maneuvers are a prelude to U.S. military action in Panama. (AP Laserphoto)

## Iraq Offers Cease Fire

NICOSIA, Cyprus (AP) — Iraq fired its 50th long-range missile into Tehran today and then President Saddam Hussein offered to halt the so-called "war of the cities" if Iran does.

But he warned in a Baghdad Radio broadcast, monitored in Nicosia, that Iraq will go on pounding Iranian cities with missiles and air raids if Iran continues to hit population centers, launch ground offensives or attack "any Arab city."

Iran said some civilians were killed in the latest attacks. Iraq fired two long-range missiles into the Iranian capital, raising to 50 the number it claims to have shot into Tehran in 11 days.

The missile attack was in retaliation for an overnight Iranian artillery attack on the southern Iraqi port of city of Basra and nearby Qurna, Baghdad's official Iraqi News Agency reported.

The agency, monitored in Nicosia, said "a number of civilians" were killed in Basra and Qurna. Qurna is 40 miles north of Basra.

Tehran Radio reported Iraqi warplanes bombed the central city of Isfahan, former capital of ancient Persia, hitting a mosque and a school and killing or wounding some children.


East Carolina Waste Disposal
Professional Waste Collection
for Residential & Commercial Customers
90 Gal. Roll Out Carts Furnished To Residential Customers
4-6-8 Cubic Yd. Dumpsters For Commercial Customers
Special Rates For Mobile Home Parks And Apartments.
Call 830-1288 or 1-800-772-7068
East Carolina Waste Disposal
Greenville, N.C.
Reasonable Rates And Dependable Service For Pitt County
poly kart

Greenville Podiatry Associates
Dr. Duane E. Kratzer, Jr. &
Dr. A. Timothy Seavers
Podiatrists - Foot Specialists
Convenient in-office treatment of corns, callouses bunions, hammertoes, ingrown toenails, heel pain, warts, sports injuries. Out-patient surgery.
Most insurances accepted
202 Arlington Blvd. Suite D.
Greenville, N.C. 27858
Telephone - 355-2300 New Patients Welcome

Radio Shack®
A DIVISION OF TANDY CORPORATION
Apply Today for Your Radio Shack ValuePlus™ Credit Card!
MARCH WINDFALL OF SAVINGS
SALE

Tandy 1000 HX
Complete Family PC System With CM-5 Color Monitor
899.00 Save $254.75
Reg. Separate Items 1153.75
#25-1053/1043/1221
Over $150 Worth of Software Included!
Low As $45 Per Month*
MS-DOS/Reg. TM Microsoft
■ PC-Compatible Tandy® 1000 HX Computer
■ Ready-to-Run With Built-In MS-DOS®
■ Color Monitor ■ Personal DeskMate™
■ Six Fun & Educational Software Programs

Letter-Quality Daisy-Wheel Printer
DWP 230 by Tandy
Save $160
299.95 Reg. 459.95
Low As $15 Per Month*
Prints Up to 200 Words per Minute
IBM® PC compatible—perfect for word processing! #26-2812 IBM/Reg. TM IBM

On-Screen-Programming VHS VCR
Model 23 by Realistic
Save $120
299.95 Reg. 419.95
Low As $15 Per Month*
Quick-Timer Recording
On-screen prompts for mistake-proof programming! HQ, cable-compatible 111-channel tuner, 14-day/4-event timer. #16-511
Remote batteries extra

CB With Priority Switch
TRC-418 by Realistic
49.95 Reg. 99.95 HALF PRICE
Priority switch for instant access to channel 9 or 19. With mike. #21-1511

Magnetic-Mount CB Antenna
SPECIAL PURCHASE
Only 15.88
Place on metal surface. Removes easily. #21-1005
Not for vinyl roofs

Dual-Powered Calculator
EC-444 by Radio Shack
36% Off
5.77 Reg. 8.95
Auto-Switches From Solar to Battery Power
With billfold case, battery. #65-888

Range-Doubler VOM
By Micronta®
40% Off
23.88 Reg. 39.95
Features 43 Ranges
For home or car electronics testing and repair. Test probes. #22-214 Batteries extra

Stereo Satellite TV System
Realistic®-2500
999.00 HALF PRICE
Reg. 1995.00
Low As $50 Per Month*
Enjoy movies, sports, news—up to 150 channels! User installable. With 8½ ft. dish and remote. Descrambler ready.
BONUS! Dish Security Alarm
29.95 Value! #49-441

Stereo Sound Color TV/Monitor With Remote
TC-1001 by Radio Shack
Save $100
399.95
Low As $20 Per Month*
Reg. 499.95
19"
Our finest! Enjoy "you are there" stereo realism. Comb filter increases picture detail and color purity. High contrast screen reduces glare. #16-251 Remote batteries extra
Wireless Remote

Digital-Ready 3-Way Speaker System
Mach Two® by Realistic
Save $100
149.95 Each
Reg. 249.95
Low As $15 Per Month*
Save $200 on a pair! 15" woofer, 5" mid-range and 4" tweeter. Walnut finish. 27 9/16" high. #40-4032

Stereo Cassette Recorder
SCR-14 by Realistic
Cut 29%
49.95 Reg. 69.95
Record FM stereo, AM or "live" with built-in mikes. #14-784 Batteries extra

Car Stereo Power Booster
By Realistic
Cut 33% 39.95 Reg. 59.95
40-watt total power! 7-band equalizer, CD jack. #12-1955

Superhet Radar Detector
Road Patrol XK® by Micronta
Save $30
69.95 Reg. 99.95
Alerts you to X and K-band radar—even pulse! FAST™ circuit cuts false alarms. #22-1616

Contemporary Phone
By Radio Shack
Cut 29%
24.95 Reg. 34.95
Tone/pulse dialing!. White, almond, brown. #43-527/528/529

Check Your Phone Book for the Radio Shack Store or Dealer Nearest You
Most Major Credit Cards Welcome
*SWITCHABLE TOUCH-TONE/PULSE phones work on both tone and pulse lines. Therefore, in areas having only pulse (rotary dial) lines, you can still use services requiring tones, like the new long-distance systems and computerized services. FCC registered. Not for party lines. We service what we sell.
*Radio Shack revolving credit. Payment may vary depending upon account balance.
PRICES APPLY AT PARTICIPATING STORES AND DEALERS

# Zoning Plan Eyed

(Continued From A-1)

directly across from the hospital is a good business decision.

"I don't think it's very wise to open a flower shop out there," said Marie Cox, the owner of Cox Flower service.

"It's too busy and congested out there. Also, I think by the time people go out there to visit somebody that's sick, I think they've already ordered flowers," she said.

Ms. Cox said she doesn't think there will be many more requests for commercial development near the hospital.

"Visitors to the hospital are going there because someone is sick, they're just not going out there for a pleasure trip. They're already broken hearted, most of them, and they're not going to go out and visit shops around there. That's my opinion," she said.

Ms. Cox said she believes the council should have followed the lead of the Planning and Zoning Commission, which unanimously recommended that council deny the request of Clyde Simmons to allow flower shops as permitted uses in the stringent, medically related MD-2 zoning district.

"I think they should have followed whatever they told them to do. These people work at that. They don't get paid for that. They go in there and they study these things. They know more than we know — they better, at least. They get the insight," she said.

Ms. Cox said she was not angered at the council's decision to let flower shops exist in the MD-2 district. She said the first mistake made in the matter was to let lawyers and real estate agents in the district.

"If you're going to let in one, then let somebody else," she said.

Wallace Wooles, chairman of the Planning and Zoning Commission, said he was disappointed in the council's decision.

"These people went around campaigning (that) they would preserve the medical district and, at the first opportunity, they open it up for commercialization," he said.

# Jail Plan Accepted

(Continued from A-1)

— "How can adequate space be provided for parking?

— "How will future county office space fit into a master plan?

— "What facilities should be constructed immediately?

— And "What facilities should be constructed in 1995 ... in 2000?"

Recommendations for short-range solutions for some of the problems — some of which are already in the process of being carried out — include: the continued use of the satellite jail and the jails in Farmville, Ayden and Bethel; the implementation of an in-house medical plan for treating prisoners, and the installation of security lights in all jail cells and a security glass panel to allow jailers to observe attorney-client visitation in the attorney-client room.

Other short-range measures: speed up the process of transferring prisoners to state prisons once sentence has been imposed; improve ventilation and install a device to exhaust smoke in the event of a fire; move fire hoses out of the jail chase area to make them more accessible to jailers; purchase and install adequate chemical fire extinguishers; improve security by installing additional closed-circuit television monitors; provide additional storage space for jail use, and explore a policy not to accept inmates when the jail is at maximum capacity.

Commissioner Kenneth Dews, who presented the jail committee study, said "there are many other aspects we will have to go into. There are a lot of things to be studied before we get down to building a new jail." But he urged the board to adopt the report, including the schedule.

In addition to adopting the study committee's recommendations, commissioners also asked County Manager Kramer Jackson to contact city of Greenville officials about the possibility of using the old city jail.

The 24-cell city jail, on the fourth floor of city hall, was closed a number of years ago and is now used for storage.

Jackson, who reported that there was "a 50 per cent increase in jail population from 1984 to 1987," said this morning that the cost of a new jail would depend on "how much we do."

Suggesting that modern jails cost in the neighborhood of $30,000 per cell, Jackson said a 160-cell jail could cost in the neighborhood of $4.8 million. "If it's a jail and law enforcement center," Jackson predicted, "it could cost close to $6 million."

# Shell

(Continued from A-1)

continued good growth of this county."

Chaffee said that more than 500,000 square feet of industrial space in Pitt County has been sold or leased during the past three years, and suggested that "we could have been even more successful" had other suitable space been available when contacted by companies seeking new locations.

# Board

(Continued from A-1)

In other business, the board agreed not to rent the 59.6-acre county farm near Bells Fork for $20 per acre — the only bid received. Instead, the board agreed to participate in a federal grain set-aside program that would pay the county $3,462.

Dr. James Carter, Charles H. Gaskins, Kelly Barnhill and Mark Suggs were appointed to three-year terms on the Pitt County Memorial Hospital Board of Trustees, while Glynnis Jones, Marie Neal and Patrice Alexander were reappointed to the Community Based Alternatives Juvenile Task Force and Palmyra Leahy and Grace Carraway were given first-time appointments to the task force.

Commissioners also adopted a resolution naming March as Red Cross Month in Pitt County and approved awarding a contract — for $2,000 — to L.E. Wooten Co. to prepare a Community Development Block Grant program application.


SUPER SAVINGS ON QUALITY HOME FURNISHINGS

Bostic-Sugg FURNITURE INC.
401 W. 10TH STREET GREENVILLE, N.C.
PHONE 758-2513

Solid Oak Porch Rocker Sale Natural Finish

Style 144 Solid Oak Porch Rocker Sale Price $35

Style 330 Tall Back Oak Rocker Sale Price $49

Style 430 Jumbo Porch Rocker Sale Price $59

Save Up To 40% On Queen Size Tall Poster Bed

Rope Carved Queen Bed

Queen Size Solid Cherry 18th Century Rice Carved

Tall Poster Bed SALE PRICE $730

Queen Pencil Post Solid Cherry Bed

Queen Size Solid Cherry Pencil Post Beds With Wood Rails

SALE PRICE $450

SLEEPER SOFA SALE SAVE UP TO 1/2

• Twin Size • Full Size
• Queen Size...50 In Stock
• La-Z-Boy • Broyhill
• King Hickory • Mar-Clay
• Rowe • Hamilton Hall

Mfg. Retail Price $924.00. Broyhill Colonial Sleeper
Queen Size. 3 Cushion Tall Attached Pillow Back. Blue & Beige Matched Plaid Fabric... Sale Price $449

Mfg. Retail Price $1,000.00. Mar-Clay Queen Sleeper
Three Cushion Attached Pillow Back. Traditional Style. Blue & Brown Woven Stripe... Sale Price $595

Mfg. Retail Price Queen Country Sleeper Sofa
By Hamilton Hall. Upholstered Legs. Camel Back. Beige & Blue Woven Stripe Fabric..... Sale Price $550

Mfg. Retail Price $850.00. Rowe Contemporary Sleeper Sofa
Queen Size Green & Mauve Woven Designed Match Fabric. 3 Cushions Camel Back. Upholstered Legs..... Sale Price $595

Mfg. Retail Price $720.00. La-Z-Boy Full Size Sleeper Sofa
Two Cushion. Attached Pillow Back. Grey Multi Color Woven Fabric. Arm Pillows.... Sale Price $449

Mfg. Retail Price $1195.00. Country Queen Sleeper Sofa
By Mar-Clay. Beige & Blue & Rose Woven Stripe Floral Fabric. Oak Trim. Skirted..... Sale Price $650

Mfg. Retail Price $750.00. Rowe Country Sleeper Sofa
Camel Back. Off White Tone On Tone Fabric. Two Seat Cushions. Upholstered Legs. Arm Pillows Included..... Sale Price $495

Mfg. Retail Price $1103.00. Country Twin Sleeper Sofa
By King Hickory. Camel Back. Two Seat Cushions. Dark Mauve Pin Dot Designed Fabric. Skirted.... Sale Price $650

Mfg. Retail Price $695.00. La-Z-Boy Twin Sleeper Sofa
Two Cushions Attached Pillow Back. Multi Color, Small Plaid Floral Arm Pillows..... Sale Price $395

Mfg. Retail Price $795.00. La-Z-Boy Queen Sleeper
Three Cushion Attached Pillow Back. Multi Color Woven Fabric. Skirted..... Sale Price $495

Mfg. Retail Price $1050.00. Rowe Traditional Sleeper Sofa
Queen Size Three Cushion Tall Attached Pillow Back Rose & Green Woven Stripe Fabric... Sale Price $695

Mfg. Retail Price $1250.00. La-Z-Boy Traditional Sleeper Sofa
Queen Size Woven Mauve & Green Flame Stitch Designed Fabric. Lined Skirt. Arm Pillows..... Sale Price $795

Mfg. Retail Price $1153.00. King Hickory Colonial Sleeper Sofa
Full Size. 3 Cushions Attached Pillow Back Blue & Mauve Multi Color Designed Fabric. Wing Back.... Sale Price $675

Mfg. Retail Price $1250.00. La-Z-Boy Contemporary Sleeper Sofa
Queen Size 3 Cushion Big Pillow Back. Beige Pin Dot Woven Fabric. Thick Cushions... Sale Price $795

Mfg. Retail Price $1125.00. La-Z-Boy Colonial Sleeper
Blue & Beige Small Plaid Fabric. Three Cushion Pillow Back Queen Size. Skirted..... Sale Price $695

Mfg. Retail Price $750.00. Rowe Lawson Sleeper Sofa
Full Size Two Cushion Pull-Over Back. Rose & Beige Multi Color Checked Fabric..... Sale Price $495



Southern States

NURSERY ...Now Open!

Spring is just a few days away; why not make your yard look lovelier this year with

Shade Trees or Fruit Trees from our selection

We carry all types of Bedding Plants and Landscaping Plants to delight any gardener

COME SEE OUR NEW SERVICE TODAY!

Corner of Line Ave. & Chestnut Streets
Phone 758-3173 or 758-3174

Quality for Everyone

# District Court

Judges James E. Martin, E. Burt Aycock Jr., James E. Ragan III and J.W.H. Roberts disposed of the following cases during the Feb. 22-26, term of District Court in Pitt County:

James Earl Kennedy, Kinston, speeding, prayer for judgment continued on payment of costs.

Robert Stanley Hayter, Southern Pines, exceeding safe speed, prayer for judgment continued on payment of costs.

Timothy C. Glover, Wilson, speeding, pay $5 and costs.

Paul Thomas Garrett Jr., Route 9, exceeding safe speed, pay costs.

William Lewis Fulcher II, Landmark Street, exceeding safe speed, prayer for judgment continued on payment of costs.

Crawford Milton Dawson, Ernul, exceeding safe speed, pay costs.

Jeffrey Tyson Camp, College Court Drive, unsafe movement, voluntary dismissal by D.A.

Roberto Bruce Campbell Jr., Route 2, speeding, pay $5 and costs.

Susan Reece Burroughs, Rocky Mount, speeding, pay $5 and costs.

Debra Wallace Bryan, Albertson, speeding, pay $10 and costs.

Milton Efird Bland Jr., Simpson, no child restraint system, voluntary dismissal by D.A.

Nizar Jafer Ali-Othman, Route 2, speeding, pay costs.

Leslie Ray White II, Kinston, exceeding safe speed, pay costs.

Joel Andrew Harrington, Greensboro, exceeding safe speed, pay costs.

Timothy Scott Gray, Route 2, speeding, prayer for judgment continued on payment of costs.

Sterling Dean Combs, High Point, speeding, pay $5 and costs.

Jeffery Carroll Vincent, Walstonburg, darkened windows, voluntary dismissal by D.A.

Cynthia Anne Southall, Kinston, speeding, pay costs.

Terry Delane Smith, Route 2, speeding, prayer for judgment continued on payment of costs.

Carole Jean Sanders, Siler City, fail to reduce speed, voluntary dismissal by D.A.

Angela Marie Robbins, Wilson, speeding, prayer for judgment continued on payment of costs.

Elizabeth Rouse Merritt, Kinston, speeding, prayer for judgment continued on payment of costs, remit costs.

Lesley Allyson Maloney, Oxford Road, speeding, pay costs.

Michael Travis Leggett, Washington, fail to reduce speed, voluntary dismissal by D.A.

Frank Edward Kennedy, Adams Boulevard, speeding, pay costs.

Wilton Gray Jordan, Ayden, speeding, pay costs.

Tammy Elizabeth Ipock, Grifton, city code violation, pay costs.

Keith Douglas Harrison, La Grange, speeding, pay $5 and costs.

Ronald Wayne Haddock, Rustic Ridge, speeding, pay $5 and costs.

Roy Lee Ford, Cherry Court, drive left of center, voluntary dismissal by D.A.

Floyd Lee Daniels, greenfield Boulevard, fail to wear seat belt, voluntary dismissal by D.A.

Malinda Faye Brown Corey, Cherry Court, no child restraint system and fail to wear seat belt, remit fine.

Harvey Larabee Carnes Jr., Winterville, speeding, pay $5 and costs.

Ralph Stephen Bryant, Tarboro, improper towing, voluntary dismissal by D.A.

Franklin Gary Beck, Foxrun Circle, speeding, prayer for judgment continued on payment of costs.

James Garland Barber, Hillcrest Drive, unsafe movement, voluntary dismissal by D.A.

Russell Ray Herring, Kinston, unsafe movement, pay costs.

Bobby Earl Ward, Farmville, speeding, pay costs.

Charlie Randolph, Rocky Mount, speeding, pay costs.

Jamie Ann Konarski, Willow Street, city code violation, pay costs.

Timothy Wayne Anderson, Ayden, speeding, pay $10 and costs.

Jerome Daniels, Winterville, assault on a female, 6 months jail suspended on payment of $10 and costs, not assault or threaten prosecuting witness.

Raymond Clayton Harris, Winterville, trespass, 30 days jail suspended on payment of $10 and costs.

Anita C. Moore, Hooker Road, assault, voluntary dismissal by D.A.

Isaac Lee Staton Jr., Winterville, assault on a female, 30 days jail suspended on payment of costs, not assault or threaten prosecuting witness.

David Miller, Washington, unauthorized use of motor vehicle, not less than 8 nor more than 16 months jail suspended on payment of cost and $50 restitution to prosecuting witness, probation 3 years.

William Earl Moore, Kinston, no driver's license, driving while impaired and reckless driving, voluntary dismissal by D.A.

Albert Wright, Vanceboro, injury to personal property, 30 days jail suspended on payment of costs; assault on a female, 30 days jail suspended on payment of costs, not assault prosecuting witness.

Johnny Bissette, Grimesland, trespass, not go on premises of Tommy Adams.

Jeffrey lee Conner, Grimesland, assault on a female, 6 months jail suspended on payment of $10 and costs, not assault prosecuting witness.

Sharon Sheppard, East Twelfth Street, damage to real property, 30 days jail suspended on payment of costs.

Gerald Douglas Spellman, Battle Street, assault on a female, 30 days jail suspended on payment of costs, not assault or threaten prosecuting witness.

John Taylor, Kennedy Circle, assault with a deadly weapon and trespass, voluntary dismissal by D.A.

Urban Turnage, Ford Street, assault on a female, 30 days jail supsended on payment of $10 and costs, not assault or threaten prosecuting witness.

Ed Whitehurst, Sr., Washington, fail to file sales tax, voluntary dismissal by D.A.

Clayton Williams, Memorial Drive, communicating threats, dismissed by the court.

Shelton B. Wilson Jr., Tobacco Road, assault on a female, 30 days jail suspended on payment of $10 and costs, not contact prosecuting witness.

Tyrone Jones, Aycock Dorm, assault, not guilty.

Ben King, Greenway Apartments, communicating threats, dismissed at the close of state's evidence.

Barry Lyons, Darden Drive, assault on a female, 6 months jail suspended on payment of $10 and costs, not assault or threaten prosecuting witness.

Jimmy Lee Maye, Route 13, damage to real property, 90 days jail suspended on payment of costs and $35 restitution; trespass, 30 days jail suspended on payment of costs; assault, 30 days jail suspended on payment of costs.

Alan Moore, Paige Drive, assault on a female, voluntary dismissal by D.A.

James Earl Carmon, Spain Trailer Park, assault on a female, voluntary dismissal by D.A.

Clyde Renchel Cash, Azalea Gardens, assault on a female, voluntary dismissal by D.A.

Raymond Mitchell Eakes, Stanton Drive, assault on a female, voluntary dismissal by D.A.

Leander Green, Dickinson Avenue, assault on a female, pay costs.

James E. Heath, West Fourth Street, assault inflicting serious injury, voluntary dismissal by D.A.

Thomas Hemby, Route 6, assault on a female, voluntary dismissal by D.A.

Stanley Donnell Hines, Paris Avenue, trespass, 30 days jail suspended on payment of $10 and costs.

Ronnie Howard, Lakeview Terrace, trespass, voluntary dismissal by D.A.

Henry Lee West, Grifton, intoxicated and disruptive, dismissed.

Jimmy H. May, Winterville, injury to personal property, 10 days jail suspended on payment of cost and $54 restitution to prosecuting witness.

Anita C. Moore, Hooker 'road, injury to personal property, voluntary disissal by D.A.

Darlene Pollard, Ayden, communicating threats, 90 days jail suspended on payment of costs, not contact prosecuting witness.

Avery Shamblee, Route 4, possess weapon on campus, 30 days jail.

Edward Dunn, Fountain, injury to personal property, voluntary dismissal by D.A.

Jeffrey Allen Hardison, Farmville, assault by pointing a gun, trespass, and injury to personal property, dismissed by the court.

Joseph Wesley Austin, McLellan Street, damage to real property, 6 months jail suspended on payment of costs and $327.52 restitution, to prosecuting witness.

Matra Barnes, Belk Dorm, assault, prosecution frivolous and malicious, prosecuting witness pay costs.

Johnny Barnhill, Roundtree Drive, assault inflicting serious injury, voluntary dismissal by D.A.

William K. Bateman, Route 8, assault, pay costs.

Michael Ray Bell, Route 6, trespass, 10 days jail suspended on payment of $10 and costs.

Michael Britt, Shady Knoll, assault on a female, 6 months jail suspended on payment of costs.

Robert Cannon Jr., Shady Knoll, assault on a female, 6 months jail suspended on payment of $10 and costs, not assault or threaten prosecuting witness.

Randy G.Jacobs, Cherry Point, expired registration, pay $10 and costs.

Deborah Kay Miller, Kings Row, no driver's license, voluntary dismissal by D.A.

Johnnie Parkin Raburn, Route 5, drive while license revoked, voluntary dismissal by D.A.; driving while impaired, not less than 12 nor more than 16 months State Department of Corrections.

Willie Earl Battle, Jr., Rocky Mount, trespass, 30 days jail.

Alan Moore, Paige Drive, intoxicated and disruptive, 29 days jail.

Edward Matthew Carter, Moore Street, driving while impaired, 60 days jail suspended on payment of $100 and costs, surrender operator's license, attend alcohol school and perform 24 hours community service and pay fees.

Tracey Deen Duncan, Johnston Street, driving while impaired, 60 days jail suspended on payment of $100 and costs, surrender operator's license, attend alcohol school and pay fee, not drive for 30 days.

Richard Benjamin Thach, Hertford, driving while impaired, 60 days jail suspended on payment of $100 and costs, surrender operator's license, attend alcohol school and perform 24 hours community service and pay fees.

Benjamin Lawrence, Rocky Mount, driving while impaired, 60 days jail suspended on payment of $100 and costs, surrender operator's license, attend alcohol school and perform 24 hours community service and pay fees.

Johnny Bissette, Grimesland, trespass, pay costs, not go on premises of prosecuting witness.

Lee Moore, Millbrook Street, assault with a deadly weapon, pay costs.

Darlene Beacham Sexton, Jamesville, speeding, pay costs.

Eric Latrelle Smith, New Bern, speeding, pay $10 and costs.

Michael Linwood Parnell, Lumberton, speeding, pay $10 and costs.

Georgia Cotten Parrott, Kinston, speeding, prayer for judgment continued on payment of costs.

Derek Benjamin Foster, Ayden, speeding, pay $10 and costs.

Curtis Lee Blount Jr., Ayden, fail to burn headlights, voluntary dismissal by D.A.

Leroy Artis, Rayfield Drive, driving while impaired, 6 months jail suspended on payment of $100 and costs, surrender operator's license, attend alcohol school and pay fee, spend 25 days in jail.

Ronnie Gay, Grifton, possession of marijuana, pay $100 and costs.

Eric Latrelle Smith, New Bern, no driver's license, voluntary dismissal by D.A.

Tony Micah Sutton, Route 4, drive while license suspended and unsafe movement, voluntary dismissal by D.A.

Renita Joann Jones, Farmville, no driver's license, voluntary dismissal by D.A.

James Edward Bizzel, Ayden, expired registration, pay $25 and costs.

Curtis Ray Allen Cannon, Ayden, exceeding safe speed, pay costs.

James Allen Cayton, Ridgewood Drive, reckless driving, voluntary dismissal by D.A.

David P. Dixon Clements, Grifton, unsafe movement, pay $10 and costs.

Vernon Paul Dunn, Kinston, speeding, pay $5 and costs.

Stephen Thomas Fulcher, New Bern, no driver's license and speeding, 30 days jail suspended on payment of $10 and costs.

Katherine Lynn Johnson, Westwind Villa, no driver's license, voluntary dismissal by D.A.

Jessie Alston Jr., Ayden, driving while license revoked, 2 years jail suspended on payment of $200 and costs, probation 2 years, spend 8 days in jail, obtain assessment at Mental Health.

William Daniel Wiggins, Route 1, trespass, 30 days jail suspended on payment of $25 and costs, not go on premises of prosecuting witness.

Jamie Alan Noble, Ayden, driving while license revoked, 60 days jail suspended, costs and fine remitted, probation 2 years.

William Roach, Ayden, assault on a female, 20 days jail suspended on payment of $25 and costs.

Alton Ray Dixon, Vanceboro, assault with a deadly weapon, 30 days jail suspended on payment of costs.

Melvin Peterson, Ayden, assault on a female, remit costs.

Michael Stevenson, Gum Road, larceny, 60 days jail suspended on payment of costs, remit costs, perform community service on Monday, Wednesday and Friday unless full time employed.

Mary Dail, Ayden, injury to personal property, voluntary dismissal by D.A.

Pablo Chavez, Kinston, no driver's license, voluntary dismissal by D.A.; driving while impaired, 60 days jail suspended on payment of $100 and costs, srrender operator's license, attend alcohol school and perform 24 hours community service and pay fees.

Richard Ham Graddy Jr., Grifton, no driver's license, voluntary dismissal by D.A.

Mary Lorraine Harris, Grifton, speeding, pay $10 and costs.

Jonathan Kevin Oakes, Grifton, speeding, pay $5 and costs.

Melvin Leon Artis, Ayden, assualt ona female, voluntary dismissal by D.A.

Christine Burney, Ayden, assault with a deadly weapon, 30 days jail suspended on payment of costs and $125 restitution to prosecuting witness.

Donnell Jones, Ayden, assault, 30 days jail suspended on payment of costs and $108 restitution to prosecuting witness.

Robert Earl Parker, Kennedy Circle, trespass, not guilty.

(See DISTRICT, A-15)

THOMAS MOBILE HOMES, INC.
LOCATED ACROSS FROM AIRPORT 752-6068
MARCH 1-30 ONLY
3 BEDROOM 2 BATH DOUBLE WIDES
$15,995 AND $17,995
ALL HOMES PRICED CLOSE TO COST

TRIAL PRACTICE
Emphasizing
Medical Malpractice • Wrongful Death
Personal Injury
Henson & Fuerst, P.A.
ATTORNEYS·AT·LAW
443-2111 • 1-800-682-0232

FINANCIAL STATEMENT FOR PERIOD ENDING:
December 31, 1987
Greenville Mutual Burial Association, Inc.,
Greenville, N.C.

| | | | |
|---|---|---|---|
| BALANCE DECEMBER 31, 1986 | | | $42,761.33 |
| RECEIPTS: | | | |
| 1. Current assessments collected | $11,140.47 | | |
| 2. Number new members 23 @ 25¢ | 5.75 | | |
| 3. Interest on time deposits, stocks, bonds | 3,161.67 | | |
| 4. Miscellaneous | —0— | | |
| 5. Disallowed death claims | 400.00 | | |
| 6. Total (lines 1 to 5, inc.) | | $14,707.89 | |
| 7. Net difference of advance assessments: | | —0— | |
| 8. Receipts | | | 14,707.89 |
| 9. Total receipts | | | 57,469.22 |
| DISBURSEMENTS: | | | |
| 10. Salaries | —0— | | |
| 11. Collection commissions | 2,280.10 | | |
| 12. Miscellaneous expenses | 943.42 | | |
| 13. Total expenses (lines 10 to 13, inc.) | | $3,223.52 | |
| No. $50 | | —0— | |
| 14. Death benefits paid (No. 61) No. 100.3 | | 300.00 | |
| No. 200.58 | | 11,600.00 | |
| 15. Membership fees paid agents | | 5.75 | |
| 16. Refunds | | —0— | |
| 17. Total disbursements (lines 12 to 16, inc.) | | | $15,129.27 |
| BALANCE TO BE ACCOUNTED FOR | | | 42,339.95 |
| ASSETS: | | | |
| 18. Cash shortage | | —0— | |
| 19. Cash on hand | | $859.57 | |
| 20. Bank deposit NCNB | | 361.86 | |
| 21. Securities NCNB Cert. #021000154234342 | | 5,291.92 | |
| Home Fed. S&L Cert. #201726-8 | | 22,778.50 | |
| 22. Securities Home Fed. S&L P.B. #16442-8 | | 1,749.90 | |
| Home Fed. S&L Cert. #751891-1 | | 8,406.68 | |
| 23. Securities Wach. 3603-179536 | | 2,891.52 | |
| 24. Total assets | | | $42,339.95 |
| LIABILITIES: | | | |
| 25. Advance assessments | | —0— | |
| 26. Death benefits unpaid | | 1,900.00 | |
| 27. Expenses unpaid | | —0— | |
| 28. Total liabilities | | | 1,900.00 |
| SURPLUS | | | $40,439.95 |

Number of assessments during year 12
1075 Membership in good standing at close of books 12/31/87

I hereby certify that the information given in the foregoing report is true and correct to the personal knowledge of the undersigned. SUBSCRIBED AND SWORN TO BEFORE ME
This 6th day of February 1988
Clinton Mills
Notary Public
My commission expires 4/6/91

Secretary-Treasurer Milton Leathers
Street Address 1026 West 5th Street
City Greenville, N.C.
Telephone number (919) 752-3530

"ONE WORD IS WORTH A THOUSAND PROMISES"

Left To Right: Kim Sanders, Joann Mills, Marsha White and Bill Watson, (Standing); Martha Davis and Sharon Barber, (Sitting).

At First Federal the word is
PERFORMANCE

"We believe to be the best, you have to do more than make promises. That's why all of us at First Federal are - - doing more, trying harder, and going out of our way to give our customers the treatment they deserve."

Accounting & Data Processing Staff

First Federal
The Best Place To Bank.
The Performers

GREENVILLE: 324 S. Evans St./758-2145 E. Greenville Blvd./756-6525 · AYDEN: 107 W. 3rd St./746-3403 · FARMVILLE: 128 N. Main St./753-4139 · GRIFTON: 118 Queen St./524-4128.

# District Court

(Continued from A-14)

Dewey R. Rouse, Ayden, worthless checks (3 counts), prayer for judgment continued on payment of costs, remit costs.

Jeffrey Thomas, Ayden, communicating threats, voluntary dismissal by D.A.; trespass, 30 days jail suspended on payment of costs, remit costs, pay $75 attorneys fees, attend Mental Health.

Charlene Whitehurst, Ayden, larceny, voluntary dismissal by D.A.

Ernest Junior Carmon, Winterville, larceny, not more or less than 5 days jail.

Lonnie Lester Grimes, interville, larceny, not more or less than 15 days jail.

Marvin Earl Gardner, Ayden, assault with a deadly weapon, 6 months jail suspended on payment of costs and $300 restitution, spend 24 hours in jail.

Waverly Thomas, Ayden, no driver's license, pay costs.

Kacey J. Melanson, Washington, speeding, pay $10 and costs.

Patrick Thomas Hamilton, Camp Lejuene, speeding, 30 days jail suspended on payment of $50 and costs, surrender operator's license, pay $25 for failure to appear.

Marvin Earl Moore, Bethel, possession with intent to manufacture marijuana, voluntary dismissal by D.A.

Mark Stephen Pollard, Stokes, unauthorized use of motor vehicle, 60 days jail suspended on payment of costs and $1084.77 restitution to Marvin Barnhill, probation 2 years perform 50 hours community service and pay fee, attend Mental Health.

James MacDonald Ross Jr., Route 6, possession of stolen goods, 6 months jail suspended on payment of costs and $165 restitution, perform 80 hours community service and pay fee.

James David Michael Sykes, Cary, breaking and entering, voluntary dismissal by D.A.; trespass, 1 day jail.

John Fitzgerald Ward, Colonial Trailer Park, robbery, voluntary dismissal by D.A.

Bradley Workman, Raleigh, resist arrest, voluntary dismissal by D.A.; possession of cocaine, probation 3 years, G.S. 90-96, pay costs, spend 4 days in jail, continue in treatment program.

Amanda Kay Tolar, Cotten Hall, tamper with vehicle, 30 days jail suspended on payment of costs, spend 2 hours in jail; tamper with vehicle, prayer for judgment continued on payment of costs, remit costs.

Shelley Lynn Waters, Cotten Hall, tamper with vehicle, prayer for judgment continued on payment of cost, remit costs; tamper with vehicle, 30 days jail suspended on payment of costs, spend 2 hours in jail; larceny, voluntary dismissal by D.A.

Anthony T. Anderson, Farmville, possession of stolen goods, voluntary dismissal by D.A.

Jimmy Lee Carmon Jr., Winterville, possession of stolen goods, 30 days jail suspended on payment of cost, perform 20 hours community service and pay fee, spend 8 hours in jail.

John Joseph Cohen Jr., Cary, trespass, 1 day jail; breaking and entering, voluntary dismissal by D.A.

Daniel Eugene Fulford, Van Dyke Street, breaking and entering, 6 months jail suspended on payment of costs, attend Mental Health, spend 2 weekends in jail, probation 1 year.

Dorothy M. Higgs, Bethel, possession of marijuana, pay $100 and costs; possession with intent to manufacture marijuana, voluntary dismissal by D.A.

Daniel Earl Mitchell, Vanceboro, possession of stolen goods, 60 days jail suspended on payment of $25 and costs, spend 8 hours in jail, perform 20 hours community service and pay fees.

Timothy Wayne Mobley, Grimesland, possession of stolen goods, 6 months jail suspended on payment of costs and $165 restitution, perform 80 hours community service and pay fees.

Marvin Earl Moore Jr., Bethel, possession of marijuana, voluntary dismissal by D.A.

James W. Mallard, Beaulaville, possession of stolen goods, voluntary dismissal by D.A.

David Lee Bailey, Raleigh, assault, voluntary dismissal by D.A.

Wright Spencer Tyson, Colonial Avenue, possession of stolen goods, 30 days jail suspended on payment of $100 and costs, pay $25 attorneys fees.

Hollis Bracey Lilley, III, Route 11, false report to police station, voluntary dismissal by D.A.

Ricky Lavern Smith, Walstonburg, utter forged check, voluntary dismissal by D.A.

Eliza Patterson James, Maxton, tamper with vehicle, 30 days jail suspended on payment of costs, spend 2 hours in jail; larceny, prayer for judgment continued on payment of costs, remit costs; break and enter a motor vehicle, voluntary dismissal by D.A.

Larry Darnell Green, North Pitt Street, possession of marijuana, 12 months jail suspended on payment of $367 and costs, probation 1 year, not go on premise of Sam & Dave's, pay $100 attorneys fees.

Larry Hall, Connecticut, larceny, 21 days jail.

Dennis Earl Elks, Route 7, common law forgery (2 counts), 60 days jail suspended on payment of $100 and costs, perform 40 hours community service and pay fees.

Shelton Jerome Battle, Norcott Circle, possession of stolen goods, 60 days jail suspended on payment of costs, probation 1 year, perform 30 hours community service and pay fee.

Kenneth L. Outerbridge, Country Club Estates, speeding, pay $35 and costs.

Chris Barfield, Winterville, worthless check, 30 days jail suspended on payment of costs and check.

Darlene Cummings, Winterville, worthless checks (2 counts), voluntary dismissal by D.A.; worthless checks (6 counts) 90 days jail suspended on payment of costs in 5 cases and checks in each case; worthless checks (5 counts), 30 days jail suspended on payment of costs in 4 cases and checks in each case, probation 3 years, pay $706.27 restitution to Candlelite Sales.

Patricia A. Daniels, Route 11, worthless checks (2 counts), 30 days jail in each case suspended on payment of costs in each case and checks in each case.

Jimmy Dixon, Farmville Boulevard, fail to return hired property, 6 months jail suspended on payment of costs and $600 restitution, to prosecuting witness.

William M. Durham, Winterville, worthless check, 29 days jail suspended on payment of costs and check.

(See DISTRICT, A-18)


REEDS Jewelers

Great Giveaway Sale

WE WILL GIVE YOU FREE!

these elegant GOLD BALL EARRINGS. when you purchase GOLD KISSING DOLPHIN EARRINGS NOW ONLY $44.95

this GOLD FLOATING HEART CHARM when you purchase a GOLD REPLICA PANDA COIN RING NOW ONLY $79.95

this handsome 14K GOLD TIE TAC when you purchase a 1/4 CARAT DIAMOND CLUSTER RING NOW ONLY $550

this special LADY'S 7-DIAMOND CLUSTER RING when you purchase a 1 CARAT 7-DIAMOND CLUSTER RING NOW ONLY $1195

WIN! Great Vacation To NEW YORK the "BIG APPLE"

FREE • AIR TRAVEL
FREE • THEATRE
FREE • 4 DAYS • 3 NIGHTS
at the fabulous BEST WESTERN Milford Plaza
The Lullabuy of Broadway

When you come to New York —the most exciting city in the world —it makes sense to be right in the center of the excitement. Broadway—Milford Plaza style.

AND FOR YOUR PLEASURE $500 FREE

Carolina East Mall
Greenville
756-6683
Prices good thru March 23rd



Maxwell FURNITURE

604 Greenville Blvd., Phone: 756-3142

FREE GIFT Just For Coming In Friday or Saturday

STOREWIDE SAVINGS!

MARCH Sale!

FRI. 10 A.M.-8:00 P.M., SAT. 10:00 A.M.-5:30 P.M.

WASH STAND Oak, Oak Veneer $38.00

STONEWARE COFFEE MUG SET $2.99

BUTLER TRAY TABLE $48.00

BRASS TOP WINE TABLE $8.88

BRASS PLANT STAND 30" STAND $4.97

RECLINERS

Berkline, La-Z-Boy, Stradolounger. Rockers, Swivel Rockers, Wall Savers. Many styles and colors. $199.00 up

SLEEPER SOFAS

Large selection of queen and full size sleepers in traditional, contemporary and Early American styles. Shop early and compare. $377.00 up

BEDROOM SUITES-BEDDING

BASSETT BEDROOM Popular light oak finish, cane trim. Complete 5 pc. group only $648.00

BUNK BEDS Sturdy pine stock. Only 2 to sell. $88.00

STANLEY 18TH CENTURY GROUP 5 Pc. group in beautiful cherry. A quality suite for only $1588.00

BROYHILL PINE GROUP Set includes dresser, mirror, bed, chest and nite table. All 5 pieces only $896.00

ODDS AND ENDS

TABLES Occasional End Tables and Cocktail Tables in both wood and brass and glass. Prices start at only. $38.00

BRASS ETAGERES Beautiful brass and glass pieces at a super price. $88.00

ROCKERS Swivel Rockers in many styles and colors. Prices start at only $98.00

WARDROBE 2 door wardrobe with drawer. $119.00

LIVING ROOM, DEN GROUPS

DINING ROOM-DINETTES

SINGER DINING ROOM 9 Pc. Traditional Group in oak and oak veneers. Only one to sell. $1047.00

5 PC. DINETTE Formica top table and 4 swivel chairs. $278.00

BROYHILL BLACK ACRYLIC SET Includes table and 6 chairs. Contemporary dining at a great price. $699.99

RATTAN DINETTE Glass top table and 4 rattan chairs in natural finish. $289.00

TRADITIONAL LIVING 3 Piece group in beautiful cotton print. Set includes sofa, loveseat, and wing chair. $986.00

COUNTRY LIVING Group includes sofa, loveseat, wing chair in durable herculon. $888.00

RATTAN DEN GROUP Blue floral print. Set includes sofa, loveseat, chair, cocktail table and 2 end tables. $1169.00

SECTIONAL GROUP 5 Pc. Set with built-in sleeper and incliners. $1148.00

COMPLETE SUITS • ONE OF A KINDS

WALL UNITS Beautiful black acrylic units include 1 open unit, 1 door unit, 1 desk unit. All 3 pieces only. $896

BROYHILL DINING ROOM 18th Century Queen Anne. Beautiful cherry finish. Set includes large china cabinet, table and 6 chairs. $1795

ACCESSORIES All table pieces, plants, trees, pictures and mirrors. 1/2 Price

BRASS BEDS Large selection of decorative beds in queen, full and twin sizes. Prices start at only $249

• ODDS 'N ENDS • SCRATCH 'N DENT • PIECES LEFT OVER FROM SUITES • FLOOR SAMPLES

STUDENT DESK WITH MATCHING CHAIR Damaged. Must go. $50.00

LEATHER CHAIR WITH OTTOMAN Floor Sample $177

COMPUTER DESK WITH BOOKCASE TOP Slightly damaged $148

Maxwell FURNITURE

604 Greenville Blvd., Phone: 756-3142

# Lifestyle

## Engagement Announced

CAROL CAY CURLINGS — is the daughter of Mr. and Mrs. Jack M. Curlings Sr. of Windsor, who announce her engagement to Charles Gregory Atkins, son of Dr. William M. Atkins of Kinston and the late Charlotte Burden Atkins. The wedding will take place April 2.

# Armani Has Smash Triumph

By LEONORA DODSWORTH
AP Fashion Writer

MILAN, Italy (AP) — The fashion king of Milan, Giorgio the Gorgeous, achieved the impossible and bettered his own best.

Armani's fall-winter collection, shown Wednesday, was a power house of ideas. He showed the tiniest jackets, cropping them just above the waist. Sleeves were long and tight. The definitely marked the demise of wide armholes and overly-padded shoulders.

Always a jacket specialist, he offered more new shapes than ever before. The choice ranged from a jacket that was raised in front and dipped at the back. Then there was the one with the soft cowl neckline and yet another that sported a side-zipped bandolier in matching fabric.

Pants were plentiful. They came cuffless in smooth wools, falling loosely from unpressed waist pleats. He also showed some Bermuda shorts and accompanied them with the thigh-high suede wader boots that have been a main feature of these Milan shows.

There were lots of different hat shapes, ranging from a coal miner's cap to a broad-brimmed, flat-crowned felt of the sort that Clint Eastwood usually favors in his cowboy movies.

Fabrics, designed thread by thread by Armani the perfectionist, were superb.

Laura Biagiotti, the designer who lives and works out of a medieval castle nestled in the countryside outside Rome, showed styles that were perfect for an elegant castle dweller.

There were soft cashmere "horse blankets," ideal for keeping out the chill along the ramparts. They wrapped up comfy sweater-dresses, oversize twinsets or slim-fitting pants, all in flat knit.

Daytime colors were rustic: oatmeal, moss-green and maize. And there was moderation in the details with a more natural shoulderline, flat-heeled footwear and skirt-lengths just a fraction above the knee.

Biagiotti took Paisley-patterned fringed head scarves in fine wool and fashioned them into wraparound skirts and did an attractive series of that fashion indispensable — the ever-popular little black dress in velvet or silk crepe.

On a completely different wavelength was the baby doll look of the collection designed by Muriel Grateau for Complice. Models, with elfin hairdos, wore short, high-waisted styles with tight-fitting bodices and jauntily gathered skirts.

A brand-new girlish look for coats in double wool crepe featured a shoulder-framing cape collar and a broad martingale belt that tied tightly in a bow at the waist in back.

Party dresses came in the same style with waist gathers transferred to just under the bust while mini-skirts were decorated with frills and ribbon cockades.

Almost all the clothes at Complice came in a rich Titian red, lace-up shoes and stockings included.

There is a certain style that the Italian designers have always done beautifully: understated but elegant tailored blazers, well-cut pants and loose top coats in men's-type smooth woolens.

It is a look that is timeless and unbeatable, and the women of Milan love it. Basile did it for them again, tucking pants into the newly fashionable winter boots and putting velvet on collars for an even more well-bred air.

ITALIAN FASHION — A short slit skirt with a longer jacket were shown in Italy Wednesday. The ensemble is worn with matching boots. (AP Laserphoto)

# Thankless Gift Leaves Bitterness

## Dear Abby
Abigail Van Buren

DEAR ABBY: Well, another Christmas has passed, and with it remains the hurt of receiving no acknowledgment from a few friends and relatives for gifts carefully selected, wrapped and given with love.

The biggest disappointment was from our daughter and her family. My husband and I provided a vacation for the four of them at a cost of several thousand dollars, and we did not even receive a note of thanks. We did, however, hear that they thoroughly enjoyed the trip.

Our children were always taught to say "thank you" for any gift, large or small. Our two sons always graciously remember us with prompt thank-you's.

When our will is read, I hope my daughter will realize that the trip she and her family took in 1987 was her "inheritance"!

And to the others who failed to send a simple thank-you, you have had your last fruitcake. — BITTERSWEET PARENTS

**DEAR PARENTS: Failing to acknowledge a gift of any kind may be rude, thoughtless and inexcusable, but it is not unforgivable. Assuming that you and your husband gave your daughter and her family a lovely vacation because you wanted them to have it, knowing that they enjoyed it should have made your gift well worth the investment.**

**But to punish your daughter by "disinheriting" her is, I think, tantamount to bringing down a fly with a cannon.**

**Please reconsider such vengeful retaliation.**

— —

DEAR ABBY: I have been a frequent blood donor for many years. I consider it a privilege and wish to continue. Because of the AIDS crisis, my friend of many years has expressed concern that I could be exposing both of us to danger.

I am personally convinced that the equipment used in the donation process is new, sterile and safe, but realize that I must consider his life as well as my own.

What can you tell us that will help us arrive at a decision that will be comfortable for us both and give the maximum amount of security? — WANTS TO BE A DONOR, EXCELSIOR SPRINGS, MO.

**DEAR WANTS: Blood donors are in no danger of being exposed to the AIDS virus, because the only blood they come in contact with is THEIR OWN, and only sterile equipment is used to collect it.**

— —

DEAR ABBY: I was a heavy smoker for 20 years, but I quit 11 years ago. All of us non-smokers must be more verbal to the smokers, as I doubt that they ever read anti-smoking literature. I didn't, because the truth hurts.

I would like to propose an anti-smoking campaign of billboard messages that just might reach the smokers. The message would say: "EDUCATED PEOPLE DO NOT SMOKE." This, to me, has more impact than: "SMOKERS GET CANCER."

If the American Cancer Society would start a special fund for these billboards, I will be the first to contribute.

What do you say, Abby? — JEANINNE DRAKE, ST. CHARLES, MO.

**DEAR JEANINNE: The billboard idea is good, but your anti-smoking message, "EDUCATED PEOPLE DO NOT SMOKE," is not only offensive, it's untrue. There are educated people who smoke up a storm. An addiction is no respecter of education.**

— —

DEAR ABBY: Regarding hearing aids: The sign in my audiologist's office says it all: "Your hearing loss is far more obvious to everyone else than your hearing aid will be!" — W.W.H. IN ATLANTA

— —

**"How to Be Popular" is for everyone who feels left out and wants an improved social life. It's an excellent guide to becoming a better conversationalist and a more attractive person. To order, send your name and address, clearly printed, plus check or money order for $2.89 ($3.39 in Canada) to: Abby's Popularity Booklet, P.O. Box 447, Mount Morris, Ill. 61054. Postage and handling are included.**

# Meeting Place

THURSDAY

6:30 p.m. — Jaycees meet at Rotary Building

6:30 p.m. — Exchange Club meets

6:30 p.m. — BPW Club meets at the Holiday Inn

7:00 p.m. — Greenville Civitan Club meets at Three Steers

7:30 p.m. — Greenville City Council meets in the Council Chambers or the Conference Room.

7:30 p.m. — Overeaters Anonymous meets at First Presbyterian Church

7:30 p.m. — DAV and Auxiliary meets at VFW Home

7:30 p.m. — Duplicate bridge meets at Senior Center

8:00 p.m. — Nar-Anon meets in Walter B. Jones Rehabilitation Center auditorium, room 715.

8:00 p.m. — Chapter 1308 of the Women of the Moose meets

8:00 p.m. — Alateen, a meeting for children of alcoholics will meet in room 32 of First Presbyterian Church.

8:00 p.m. — Alcoholics Anonymous closed meeting at First Presbyterian Church

8:00 p.m. — Serenity Al-Anon meets at First Presbyterian Church, room 33

8:00 p.m. — Narcotics Anonymous open meeting at Alcoholic Rehabilitation Center (ARC)

FRIDAY

12 noon — Alcoholics Anonymous meets at St. Paul's Episcopal Church

8:00 p.m. — Narcotics Anonymous open discussion meeting at St. Paul Episcopal Church

8:00 p.m. — Alcoholics Anonoymous traditions and step (newcomers) closed meeting at AA Building, Farmville Highway

SATURDAY

9:30 a.m. — Overeaters Anonymous Big Book meeting at First Presbyterian Church, Harvey-Webb room, Elm Street

1:30 p.m. — Duplicate bridge meets at Senior Center

8:00 p.m. — Alcoholics Anonymous open discussion group meets at St. Paul's Episcopal Church

Eastern Electrolysis
205 COMMERCE ST. GREENVILLE, NC
PHONE 756-4034
PERMANENT HAIR REMOVAL
CERTIFIED THERMOLOGIST

Wallpaper Sale
4 Days Only
All In-stock Paper $7.99 Single Roll
Sale Starts Thursday - Continues Thru Sunday
300 Books to choose from
20% Discount on Special Orders
The Wallpaper Outlet
Highway 33 3 miles East of Greenville
752-4441
Hastings Ford
Hwy. 33 E. To Washington
Highway 264 North
WALLPAPER OUTLET

## Magazine Has Cover Contest

NEW YORK — Seventeen magazine is conducting its fifth annual Cover Model Contest. The winner will appear on the magazine's October 1988 cover.

Belk is the exclusive headquarters store in Florida, Georgia, South Carolina and parts of Kentucky and North Carolina. Applications are available at participating stores and entry details were printed in the February magazine.

The deadline for completed applications to Belk is March 19. Belk at Carolina East Mall is one of the 400 participating stores.

## OES Chapter Names Officers

Greenville chapter No. 149, Order of Eastern Star, has elected officers for the coming year. Melanie A. Bunch is worthy matron.

She will be assisted by Jerome Bostic, worthy patron; Martha G. Andrews, associate matron; Regan Jones, associate patron; Jean K. Tharp, secretary, Margaret C. Gray, treasurer; Florence E. Adams, conductress, and Margaret M. Schiller, associate conductress.

Appointed officers are Kenneth Caswell, chaplain; Grace Hill, marshal; Marguerite Cook, organist; Mary Jones, Adah; Lucille Hines, Ruth; Camille Rollins, Esther; Agnes Bunch, Martha; Mary Freeland, electa; Ruth Forrest, warder, and A.E. Forrest, sentinel.

An installation ceremony will be held later this month at the Greenville Masonic Temple.

# Women To Be Named

RALEIGH — Gov. Jim Martin will present five awards at the 1988 Distinguished Women of North Carolina Award banquet March 30 starting at 7:30 p.m.

The fifth annual banquet, sponsored by the N.C. Council on the Status of Women, will be held at the Raleigh Marriott Hotel.

Eugenia Malone Zallen of Greenville is one of the 63 nominees. A reception will be held in their honor starting at 6:30 p.m.

Shirley M. Dennis, director of the Women's Bureau of the U.S. Department of Labor, will be guest speaker. Dr. Grace J. Rohrer, special assistant to the governor for strategic planning and policy development, and Karen Hastings of Boone, chair of the N.C. Carolina on the Status of Women, will also participate on the program.

The distinguished women award is presented annually by the N.C. Council on the Status of Women, an organization celebrating 25 years of service to the women of the state. The presentation coincides with Women's History Month celebrated this month.

Keep sliced apples from turning brown by covering them with water containing a small amount of lemon or lime juice. Drain and pat dry before using.

100% WOOL CARPET

Heavy Berber Style
Only $19.95
CARPET ONE
Larry's Carpetland
20 YEARS OF SERVICE TO EASTERN N.C.
3010 E. 10th ST. GREENVILLE 758-2300

Our PROGRAM makes losing weight easy,
Our PRICE makes it easier...
OFFER ENDS FRIDAY!
NO MEDICAL FEES

Barbara Hagen Homemaker
Rodney Reeves Peeler Sports & Trophies
John Moore WRQR
Marilyn Smith, Unit Manager Kroger Sav-on
Ann Bass Century 21/ Bass Realty
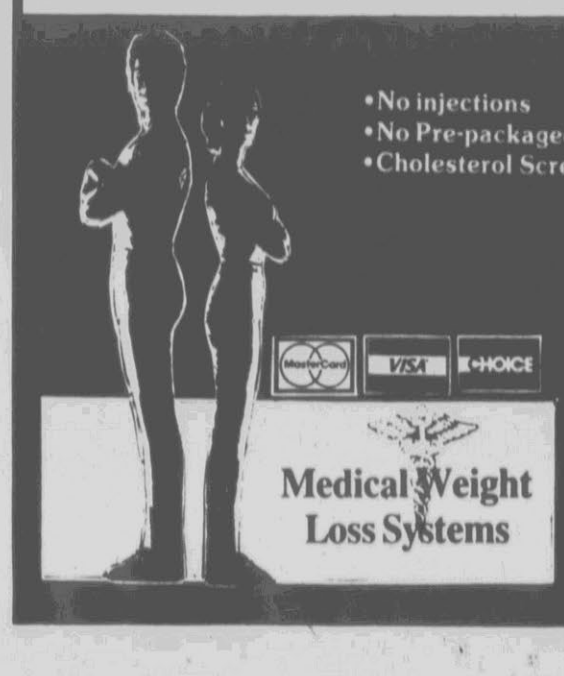
•No injections
•No Pre-packaged food
•Cholesterol Screening
•Nutrition Education
•Behavior Modification
•Doctors and Full Nursing Staff
756-2611
610 Arlington Blvd.
Arlington Village
(Next To Curtis Mathes)
Call today for an appointment and a free consultation
Center hours 9:00 a.m. — 6:30 p.m. Mon.-Fri.
Medical Weight Loss Systems

# Danish AF May Take In Women Fighter Pilots

By FRANK POWLEY
Associated Press Writer

COPENHAGEN, Denmark (AP) — Katrine Hvitved, a 16-year-old high school student, wrote an irate letter to a newspaper complaining that Danish air force discriminates against women and keeps her from fulfilling her dream of flying an F-16 jetfighter.

But the air force has told her, maybe not.

"I would like to be a pilot, but can't be one in the military," she wrote to the newspaper Jyllands-Posten. "It's unjust!"

Two weeks later, Defense Minister Bernt Collet replied to Katrine in a letter to the same newspaper saying an air force policy of keeping women from piloting military planes is under review and likely to change.

Women are accepted in Denmark's armed forces but they cannot fly planes.

Katrine, who specializes in science and mathematics at school, said by telephone from her home in the port city of Aalborg she was delighted with Collet's response.

"I've been crazy about jet planes for years and enjoy visiting air force bases."

But she added that she still has a problem.

"My parents would rather I stayed on the ground."

Nevertheless, she's decided to join a parachutist's club.

Last year the military began a study women pilots. Based mainly on the experiences of other NATO countries, the report is expected to be submitted to a parliamentary committee for action later this year.

"The military chiefs seem to be very positive towards the proposal," said Maj. Benny Hansen of the air force, the Defense Ministry official who deals with personnel.

A decision to allow women into flight training would be in keeping with military policy laid down in 1980 of equal rights in all branches of the armed forces, Hansen added. Experiments since 1980 placing women in combat units have proven successful, Hansen said.

"The military hasn't noticed any weakening of fighting strength in combat units with women in them."

A total of 844 women, including 58 officers, were serving in all armed forces branches as of June last year, the date of the latest available statistics. They were in field units in the infantry, the tank corps, surface-to-air missile squadrons and base patrol duties.

The navy has five women officers and 99 sailors. They serve on inspection vessels, corvettes and torpedo boats. But they aren't on submarines, where quarters are too close.

Hansen said he sees no problems for women as helicopter or transport plane pilots. But experts are still concerned about how women would stand up to the extreme gravitational forces experienced by pilots of supersonic jets.

G-stress and speed and precision of reaction were problems for male fighter pilots, too, Hansen said.

In Denmark, aspiring combat pilots go to a two-year civilian flight school supervised by the military before being sent to United States for advanced training.

"Female pilot trainees will face the same physical and psychological demands that men do, and there will be no lowering of standards to get women in," Hansen said.

# Texture Updates Sweater

## Pat's Pointers
Pat Trexler

The happy news in sweatering for '88 is that the classics are back — stronger than ever. And the use of new yarn textures is adding up-to-the-minute excitement. A perfect example is this timely sweater best designed to be knit in a crimped acrylic yarn with contrasting "nubs." The yarn gives the liik of colored popcorns randomly scatter through the pattern, with no extra-fancy stitchery on your part.

Highly versatile, it can be worn as a vest during the cooler months or alone as a comfy sleeveless sweater then the weather warms up. Large needles and a beginner-easy pattern stitch with a minimum of shaping guarantee a super-quick finish.

The guage is $3\frac{1}{2}$ stitches to the inch and directors are given for petite, small, medium and large sized with finished bust measurements of 34, 36, 38 and 40 inches respectively.

To obtain direcrions for knitting the Quick and Easy Vest, send your request for Leaflet No. Z-030688 with $2 and a long, stamped, self-addressed envelope to: Pat Trexler Crafts, The Daily Reflector, P.O. box 419148., Kansas City, Mo. 64141.

Or you may order Kit No. K-030688 by sending a check of money order for $24.95 for petite and small or $30.95 for medium and large to Pat Trexldr Crafts at the same address. The kit price included shipping charges, instruction leaflet and white crimped acrylic yarn with pastel highlights.

Dear Readers: To see just how much fun pattern stitchery can be, try your hand at the pattern stitch used in the featured sweater vest. For your sample swatch, use any yarn you have on hand even though the effect will not be the same if you work with a smooth yarn rather than the quick-knit nubby yarn the sweater is designed for.

Begin casting on any uneven number of stitches and work four rows of stockinette stitch, beginning with a purl row. The odd-numbered rows will be the right side of your work

On Row 5, knit the first and last stitches of the row in the usual way. On all other stitches, knit every stitch, but wrap yarn twice around the needle for each stitch instead of just once as you normally would.

On Row 6, purl all stitches, dropping the extra wrap off the needle as you work across the row. Hold the needle level and puff the work sharply to even up the stitches.

Repeat these six rows over and over for the pattern. After you have worked three or four repeats of the pattern, you will see hwat a lovely, light and airy pattern stitch you have created with very little effort.

Dear Pat: The cast-on edges of my ribbings always look bumpy and unev4n. Can you suggest any way to overcome this? — R. Moore, Loveland, Colo.

Dear R: An easy solution is to cast your stitches very snugly on a needle two or three sized larger than your plan to use the ribbing. Then simply switch to the correct size for the first and following rows of ribbing. This will give a neat finish to the cast-on edge.

If you wish to go a step further, the next suggestion is a bit more trouble, but gives a finer ;finish and greater elasticity. Instead of ribbing the first row, knit in the back of every cast-on stitch; start your ribbing pattern with the second row.

QUICK VEST

# Children Express Feelings

## At Wits End
Erma Bombeck

When I was a child I always wondered when was a good time to talk. You couldn't do it in school, at the table, in the car, in church, in bed, or when someone else was talking. I think I was 15 or so before I realized my name wasn't "Shhhh."

Today in this column is a good time for children to talk. A Mr. Bernagozzi who teaches the third grade in a school in New York puts out a class newspaper every month, and his students have some interesting things to say.

When asked if they were Christopher Columbus's mom or dad, what are some of the things they'd tell him before he left on his voyage, they answered:

"Don't fall overboard ... be nice to the Indians ... take a bath once a month ... put on new clothes before you land ... don't fall off the edge of the world ... don't hog all the food at dinner ... wash your hands before eating ... don't forget to write ... put on suntan lotion ... don't fool around with the steering wheel and bring back gold for us." (The only thing they missed was "Go to the you-know-where before you leave home.")

When asked what they would tell him if he was still alive, one child wrote, "You don't have to go around the world now for spices or jewels or silk. You can go to Macy's and the malls to get what you need."

Given one wish, another child wrote, "I wish that I could go to the nursing home and make everyone feel better. I know that people in the nursing home used to be teachers and nurses and have other important jobs. I would want them all to be well again."

And another, "I wish for the whole world to stop being bad. There would be no more crimes like killing and stealing. People would get along together everywhere."

They talk about their ambitions to "be a famous artist when I grow up. I'll sell my pictures for $99. They will be in stores and museums."

They talk about what they think freedom is. "It means I'm free to walk around my neighborhood in shorts and eat bananas when I feel like it." About how to cook a turkey they wrote: "First you take off the paper." There's even a resident third-grade critic who reviewed the Broadway musical "Starlight Express" with the following comment: "Once you understand it is about a railroad race, there isn't much more to the story."

Mr. Bernagozzi is a wise teacher to listen once in a while instead of talking. Maybe this country should have been as wise when 11 children from the United States, Poland, Finland, West Germany, Japan, Afghanistan and Switzerland asked to meet with President Reagan and Soviet leader Mikhail Gorbachev during their meeting last year. They bore messages of peace from 230,000 children throughout the world. They were refused. A 13-year-old West German girl, Claudia Thorun, said, "We just wanted to tell them we want to be so old like Mr. Reagan and Mr. Gorbachev."

I have never heard of a better reason for peace.


TWICE IS NICE!
Mon.-Fri. 9:30-5:30 • Saturday 10-5
107 E. Arlington 756-4560
Children Adults
Spring Has Sprung at Twice Is Nice!
Visit Us Soon And Shop For Children And Adults.
Smiles & Frowns Theatre presents "The Velveteen Rabbit". Tickets available here. March 18th & 19th.

BALDWINS
SPRING SAVINGS SPREE

MADRAS SETS
Top & Skirt in matching plaids. 100% cotton in fabulous spring colors values to $48.
19.90

BASEBALL JACKETS
BY MALU MALU
100% cotton jackets in S-M-L. Choose from many colors: white, black, peach, aqua, blue, pink, yellow & khaki
Values to
12.90

CAP SLEEVE SWEATERS
BY SWEATERS USA
Big selection of solids & stripes in several sizes
Values to
15.90

ENTIRE STOCK OF FALL & WINTER
• SPORTSWEAR
• DRESSES
• ACCESSORIES
MS-JR-LARGE SIZE-PETITE
70% OFF

The Gift Shop
FARMVILLE FURNITURE COMPANY
Sterling Flatware Sale

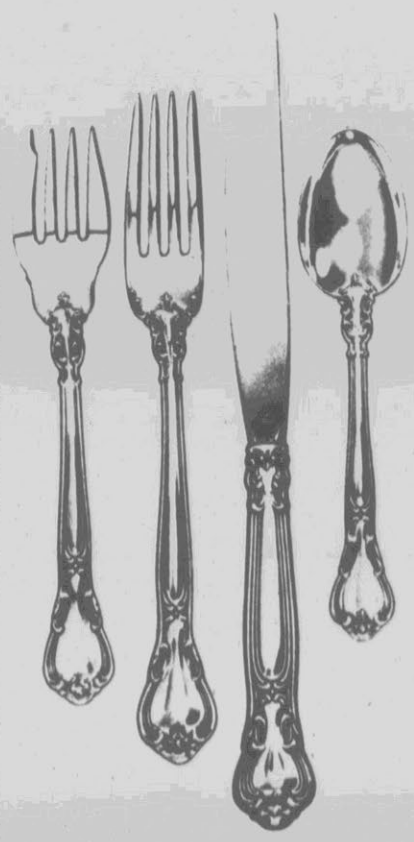

INDIVIDUAL PIECES IN GROUPS I AND II
BY
Towle, Gorham, Reed and Barton
IN
PATTERNS LISTED BELOW
PLACE SIZE ONLY
$39.95 EACH PIECE
LIMITED TIME ONLY

TOWLE PATTERNS
BEN FRANKLIN • CANDLELIGHT • CHIPPENDALE
CRAFTSMAN • FONTANA • FRENCH PROVINCIAL • LEGATO
OLD COLONIAL • OLD MASTER • SILVER PLUMES
SPANISH PROVINCIAL

GORHAM PATTERNS
BUTTERCUP • CAMELIA • CHANTILLY • EDGEMONT • ENGLISH GADROON • GREENBRIAR • KING EDWARD • NEWPORT SCROLL • OLD FRENCH • ROSE TIARA • SEA SCULPTURE • STRASBOURG

REED & BARTON PATTERNS
ENGLISH PROVENCIAL • POINTED ANTIQUE • TARA • AMERICAN FEDERAL • BURGUNDY • 18th CENTURY ENGLISH CHIPPENDALE • GRANDE RENAISSANCE • HAMPTON COURT • WOODWIND

CHECK FOR OTHER PATTERNS ALSO AT SALE PRICES

Use our convenient club plan to purchase your selection of crystal, silver or china

The Gift Shop
FARMVILLE FURNITURE COMPANY
122-126 South Main St. FARMVILLE, NC Phone 753-3101
MONDAY-FRIDAY 8:30 TO 5:30 • SATURDAY 9 TO 5:30

# Stock And Market Reports

By The Associated Press

HOGS: Market 50 to 75 cents lower at N.C. buying stations. Kinston, Spivey's Corner, Murfreesboro, Siler City and Robersonville, 41.00; Clinton, Fayetteville, Dunn, Pink Hill, Pine Level, Chadbourn, Ayden, Laurinburg and Benson 40.50; Wilson 41.00. Sows: (500 pounds up) Fayetteville 32.00; Wallace 33.00; Spivey's Corner 33.50; Rowland 33.00.

NEW YORK (AP) — The stock market headed lower today, giving back some of its recent gains.

The Dow Jones average of 30 industrials dropped 6.63 to 2,067.64 in the first half hour of trading.

Losers slightly outnumbered gainers in the overall tally of New York Stock Exchange-listed issues, with 505 up, 524 down and 495 unchanged.

Volume on the Big Board came to 24.11 million shares as of 10 a.m. on Wall Street.

Losers among the blue chips included International Business Machines, down ⅝ at 116, and Ford Motor, down ¼ at 44⅞.

The NYSE's composite index of all its listed common stocks slipped .10 to 151.38. At the American Stock Exchange, the market value index was up .40 at 299.98.

On Wednesday the Dow Jones industrial average dropped 6.80 to 2,074.27.

NEW YORK (AP) —Midday stocks:

| | High | Low | Last |
|---|---|---|---|
| AMR Corp | 42⅛ | 41⅜ | 41¾ |
| AbbottLabs | 50¼ | 49¾ | 49¾ |
| vjAllisChal | 1¼ | 1⅛ | 1⅛ |
| Alcoa | 47⅛ | 46⅜ | 46¾ |
| AmBrands | 46⅛ | 45¾ | 46⅛ |
| AmCyan s | 52⅜ | 51½ | 51½ |
| Ameritech | 91½ | 91 | 91½ |
| AmIntGrp | 59½ | 59 | 59 |
| AmStand | 73⅜ | 73⅛ | 73¼ |
| Amer T&T | 28⅝ | 28⅜ | 28⅝ |
| Amoco | 75 | 74½ | 74¾ |
| BellAtlan | 68⅞ | 68⅝ | 68⅞ |
| BellSouth | 39⅜ | 39⅛ | 39⅜ |
| Beth Steel | 22¼ | 22 | 22¼ |
| Boeing | 47⅞ | 47½ | 47¾ |
| BoiseCascde | 49⅝ | 49¼ | 49½ |
| Borden | 56⅛ | 55⅝ | 55¾ |
| CSX Cp | 30⅜ | 30⅛ | 30¼ |
| CaroPwLt | 34⅜ | 33¾ | 34¼ |
| Champ Int | 38⅛ | 37¼ | 38 |
| Chevron | 45½ | 45¼ | 45½ |
| Chrysler | 25¼ | 24¾ | 25 |
| CocaCola | 38⅝ | 38⅜ | 38½ |
| Colg Palm | 44¼ | 43⅝ | 43⅞ |
| Comw Edis | 28¼ | 28⅛ | 28⅛ |
| ConAgra | 26 | 25⅞ | 25⅞ |
| DeltaAirl | 47½ | 47¼ | 47⅜ |
| DowChem | 88 | 87¼ | 87⅞ |
| duPont | 87⅛ | 86⅝ | 87 |
| Duke Pow | 45¾ | 45⅜ | 45½ |
| EstKodak | 43⅛ | 42¾ | 43⅛ |
| EatonCp | 77¾ | 76 | 77¾ |
| Exxon s | 42⅜ | 41⅝ | 41⅞ |
| FPL Grp | 29¾ | 29½ | 29⅝ |
| Firestone | 63⅜ | 62½ | 63⅜ |
| FstWachov | 37¾ | 37¾ | 37¾ |
| FlaProgress | 33⅞ | 33⅝ | 33⅞ |
| FordMotr | 45¼ | 44½ | 44⅝ |
| Fuqua | 33¼ | 32⅝ | 33 |
| GTE Corp | 38 | 37¾ | 38 |
| GenCorp | 22¼ | 22 | 22¼ |
| GnDynam | 53¾ | 53 | 53½ |
| GenElct | 44⅜ | 44 | 44⅜ |
| GenMills | 50¾ | 50½ | 50½ |
| Gen Motors | 72⅝ | 72 | 72⅛ |
| GnMotr E | 43⅞ | 43¼ | 43¼ |
| GenuPart | 40⅜ | 40 | 40 |
| GaPacif | 39¼ | 37¾ | 38⅛ |
| Goodrich | 52 | 51⅝ | 51⅝ |
| Goodyear | 61¼ | 61 | 61 |
| GraceCo | 27½ | 27⅛ | 27⅜ |
| GtNorNek | 46¼ | 45⅛ | 46 |
| Greyhound | 31¼ | 31 | 31⅛ |
| HerculesInc | 51¾ | 51⅜ | 51½ |
| Honeywell | 66½ | 66⅛ | 66⅜ |
| HCA | 29 | 28⅞ | 29 |
| ITT Corp | 47¾ | 46¾ | 47½ |
| IngRand | 38⅝ | 38⅛ | 38⅜ |
| IBM | 116½ | 115⅞ | 116¼ |
| IntlPaper | 45⅝ | 44⅞ | 45⅛ |
| IntlRect | 8½ | 8 | 8¼ |
| JamesRivr | 25⅝ | 25½ | 25½ |
| K mart | 35⅛ | 34¾ | 35⅛ |
| Kaisertech | 12 | 11¾ | 11¾ |
| KanebSvc | 2⅜ | 2⅛ | 2⅜ |
| Kroger s | 30 | 29¾ | 30 |
| Lockheed | 44½ | 43¾ | 44 |
| LoewsCp | 76½ | 76 | 76 |
| McDermInt | 19½ | 19⅛ | 19¼ |
| McKessn | 31⅞ | 31⅝ | 31⅞ |
| MeadCp | 40⅛ | 39¾ | 40 |
| MercantSt | 42¼ | 42 | 42¼ |
| MinnMng | 58⅞ | 58½ | 58⅞ |
| Mobil | 44 | 43⅝ | 43⅝ |
| Monsanto | 88½ | 88¼ | 88⅜ |
| NCNB Cp | 20¼ | 20⅛ | 20¼ |
| Nacco | 28⅞ | 28⅞ | 28⅞ |
| Navistar | 6 | 5½ | 6 |
| NorflkSou | 29¾ | 29⅜ | 29⅝ |
| Nynex | 67 | 66½ | 66⅞ |
| OlinCp | 51¾ | 51½ | 51½ |
| PacTelesis | 28¼ | 28⅛ | 28⅛ |
| PenneyJC s | 46¾ | 46¼ | 46¼ |
| PepsiCo | 34⅞ | 34½ | 34⅝ |
| Phelps Dod | 43¾ | 43⅛ | 43⅛ |
| PhilipMor | 94½ | 93½ | 93¾ |
| PhilipPet | 15⅞ | 15¾ | 15⅞ |
| Polaroid | 35⅛ | 34⅝ | 34⅝ |
| Primerica | 29⅞ | 29¾ | 29⅞ |
| ProctGamb | 81⅜ | 80½ | 80⅞ |
| QuakerOat | 46¾ | 46⅛ | 46⅝ |
| Quantum | 90⅝ | 89¾ | 90½ |
| RJR Nab | 53¼ | 52¾ | 53⅛ |
| RalstnPur | 75⅜ | 75⅛ | 75⅛ |
| Rockwel | 19⅛ | 18⅞ | 19⅛ |
| Scott Paper | 77¼ | 76¼ | 76¼ |
| ScotPapr wi | 38¾ | 38¾ | 38¾ |
| SealedPwr | 34⅜ | 34⅜ | 34⅜ |
| SearsRoeb | 38½ | 38⅛ | 38⅜ |
| Shaklee | 21⅞ | 21⅝ | 21¾ |
| Skyline Cp | 15¼ | 15¼ | 15¼ |
| Sony Corp | 41¼ | 41⅛ | 41⅛ |
| Southern Co | 22 | 21¾ | 22 |
| SwstBell | 36¾ | 36½ | 36½ |
| Stevens JP | 57 | 56⅝ | 56⅝ |
| TRW Inc | 50¾ | 50¼ | 50⅝ |
| vjTexaco | 46½ | 45⅞ | 45⅞ |
| TexEastn | 32⅛ | 31½ | 32 |
| Textron | 24 | 23⅝ | 23¾ |
| USX Corp | 33⅜ | 33⅛ | 33¼ |
| UnCamp | 36¾ | 36⅜ | 36⅜ |
| UnCarbde | 25⅝ | 25⅛ | 25⅝ |
| US West | 53⅝ | 53¼ | 53⅝ |
| Unocal | 37⅛ | 36¾ | 36¾ |
| WalMart | 30⅝ | 30½ | 30½ |
| WstPtPep | 30 | 30 | 30 |
| WestghEl | 52⅝ | 52⅛ | 52⅛ |
| Weyerhsr | 42⅝ | 42½ | 42⅝ |
| WinnDix | 41 | 40¾ | 40¾ |
| Woolwrth | 46 | 45¾ | 46 |
| Wrigley | 80⅞ | 80⅛ | 80¾ |
| Xerox Cp | 58½ | 58⅛ | 58⅜ |

Following are selected stock quotations as of 11:00 a.m.:

| | |
|---|---|
| Ashland Oil | 65⅛ |
| Unisys | 36⅛ |
| Fieldcrest Mills | 22¼ |
| Flowers Inds | 20 |
| Hatteras Inc. Securities | 17¾ |
| Hilton Hotel Corp | 87⅜ |
| Jefferson Pilot | 31 |
| John Deere | 43⅝ |
| Lowe's Company | 19⅞ |
| Interstate Securities | 8¾ |
| Wickes | 9⅞ |
| Southmark Corporation | 3 |
| United Telecommunications | 29⅝ |
| Dominion Resources | 42⅜ |
| Piedmont Natural Gas | 23¾ |
| OVER THE COUNTER | |
| Branch Bank | 15 to 15½ |
| Planters National Bank | 15 to 15¾ |
| Vermont American | 20⅛ to 20½ |
| Integon | 5⅛ to 5¼ |
| Southern National Bank | 18½ to 19 |
| Peoples Bank | 13¼ to 13½ |
| North Carolina Natural Gas | 16 to 16¾ |
| Cooper LaserSonics | 1 5/16 to 1 7/16 |
| Farm Fresh | 12½ to 12⅞ |
| Johnson & Johnson | 82½ to 82¾ |
| Food Lion A | 10½ to 10⅝ |
| Food Lion B | 11 to 11⅛ |

## Training

Area residents with radios that monitor police, fire and rescue calls were wondering what was going on Wednesday.

They heard of such things as a fire in a high-rise building, a fire in a nursing home, a propane gas truck burning in a Greenville subdivision. And a number of them called the fire-rescue department and police for additional information.

But the radio calls were simulated emergencies being used to train dispatchers who will be on duty when the city moves to a combined police-fire-rescue central dispatch system on Monday.

Fire-Rescue Department Chief Jenness Allen said the simulated emergencies were being used because that's the best way to train dispatchers.

# District Court

(Continued from A-15)

Tangela L. Braxton, Route 1, worthless checks (7 counts) four 30 day sentences to run consecutively suspended on payment of costs in 5 cases and checks in each case.

Carole J. Sanders, Jarvis Hall, worthless check, pay costs and check.

Richard M. White, Rocky Mount, wortless checks (2 counts), 30 days jail in each case suspended on payment of costs in each case and checks in each case.

Kathleen Williams, Winterville, worthless check, voluntary dismissal by D.A.

Ricky A. Phillips, Pitt Memorial Hospital, worthless checks, 90 days jail suspended on payment of costs and check.

Carrrie Revell, Kenly, worthless checks (2 counts), 90 days jail in each case suspended on payment of costs in each case and checks in each case.

Roy Riffin, Ayden, fail to return hired property, pay costs.

Vera G. Ross, Winterville, worthless checks (2 counts), pay costs in each case and checks in each case.

G. V. McLawhorn, Bethel, worthless check, voluntary dismissal by D.A.

Eric Moore, Albemarle Avenue, worthless check, 30 days jail suspended on payment of check, remit costs.

Johnny R. Moore, Hudson Street, worthless check, 30 days jail suspended on payment of costs and check.

M. Brooks Newton, Route 1, worthless check, 90 days jail suspended on payment of cost and check.

Ben J. Norfleet, Vance Street, worthless check, 181 days jail suspended on payment of costs and check.

Terry Lee Peaks, Williamston, worthless check, voluntary dismissal by D.A.

Patricia Perkins, Bethel, worthless checks (4 counts), 30 days jail in each case suspended on payment of costs in 3 casea and checks in each case.

Peggy F. Lewis, Greenville, worthless check, 30 days jail suspended on payment of cost and check.

Kelly Liversedge, Landmark Street, worthless check, voluntary dismissal by D.A.

Darren Long, Clarks Trailer Park, worthless check, voluntary dismissal by D.A.

James C. Long, Shallotte, worthless check, 60 days jail suspended on payment of costs and check.

Larry N. Manning, Oakwood Acres, worthless checks (4 counts), 30 days jail in each case to run consecutively suspended on payment of costs in each case and checks in each case.

Jeff Massingill, Cedar Creek Road, worthless check, voluntary dismissal by D.A.

Jimmy Mayo, Grimesland, fail to return hired property, pay costs.

Dean McCall, Sheraton Village, worthless check, voluntary dismissal by D.A.

Jesse R. Hudson, Route 14, worthless check, 30 days jail suspended on payment of costs and check.

Leo H. Hunt, Chesterfield Court, worthless check, voluntary dismissal by D.A.

James C. Johnson, Dickinson Avenue, worthless check, voluntary dismissal by D.A.

Cynthia Hoard, Bethel, worthless check, 30 days jail suspended on payment of costs and check.

Marty Hobgood, Farmville, worthless check, 60 days jail suspended on payment of costs and check.

Sheila D. Hudgins, Manteo, worhtless checks (2 counts), voluntary dismissal by D.A.

Amanda Goodman, Gates, worthless check, pay costs and check.

Randolph Griffin, Myrtle Avenue, worhtless checks (6 counts), 30 days jail in each case suspended on payment of costs in each case and checks in each case.

Victoria D. Griffin, Lakeview Terrace, worthless checks (2 counts), pay costs in one case and checks in each case.

Allison M. Canady, Oak Street, worthless check, pay costs.

Lois Carter, Robersonville, 60 days jail suspended on payment of costs and check.

Toronto Moye, Farmville, worthless check, 30 days jail suspended on payment of costs and check.

Ernest F. Andrews, New Bern, worthless checks (2 counts), 90 days jail in each case suspended on payment of costs in each case and checks in each case.

Charles Arrington, Howard Circle, worthless check, pay costs and check.

Loris L. Avery, Ayden, worthless checks (2 counts), 30 days jail in each case suspended on payment of costs and checks in each case; worthless check, 90 days jail suspended on payment of costs and check.

J. B. Venters Jr., Grimesland, worthless checks (2 counts), 90 days jail suspended on payment of costs in each case and checks in each case.

Patricia Perkins, Bethel, worthless check, 60 days jail suspended on payment of costs and check; worthless check, 30 days jail suspended on payment of costs and check.

Geroge Thomas, Route 2, assault inflicting serious injury, not more or less than 2 years jail suspended on payment of costs and $8,229 restitution for medical bills, probation 5 years.

Victoria D. Griffin, Lakeview Terrace, worthless check, pay check, remit costs.

Marvin Heath, Ward Street, worthless checks (3 counts), 30 days jail in each case suspended on payment of costs in 2 cases and checks in each case.

William M. Durham, Winterville, worthless check, 29 days jail suspended on payment of costs and check.

Holly Eubanks, Raleigh, worthless check, pay costs and check.

Chris Barfield, Winterville, worthless check, 30 days jail suspended on payment of costs and check.

Jesse Branch Jones Jr., Ayden, fail to reduce speed to avoid an accident, following too close, improper passing, 60 days jail suspended, probation 18 months, surrender license for 12 months, pay costs, preform 60 hours community service and pay fee.

# Obituaries

### Barrett

Mrs. Millie Adam Barrett died Wednesday in Pitt County Memorial Hospital. Arrangements will be announced by Joyner's Mortuary.

### Chapman

GRIFTON — A funeral for Mr. Bruce Lee Chapman of Portland, Ore., formerly of the Piney Grove community of Craven County, will be conducted Saturday at 2 p.m. at Piney Grove Free Will Baptist Church in Grifton by Elder E.L. Garner. Burial will be in the church cemetery.

He was born in the Poplar Hill community of Pitt County and was raised in the Piney Grove community, but had lived in Portland, Ore. for the past 38 years. He was a retired staff sergeant and U.S. Air Force veteran of World War II and a retired employee of U.S. Steel Co.

Survivors include one sister, Irene Chapman Cox of Brooklyn, N.Y., and two brothers, Arthur Chapman and James Chapman, both of Ayden.

Viewing will be in the Gold Room of Norcott Funeral Home in Greenville from 6 p.m. Friday until the funeral. Family visitation at the Chapel of Loving Memories will be from 7 p.m. to 8 p.m. Friday and at other times the family will be at the home of Mr. and Mrs. Thomas Rogers, 207 Woodside Drive, Greenville.

### Dupree

A funeral for Mrs. Susie Dupree will be conducted at 1 p.m. Saturday in Waterside Free Will Baptist Church by Bishop W.L. Phillips. Burial will be in Sunset Memorial Gardens.

Mrs. Dupree was a former member of Waterside Church, where she served on the Mothers Board.

Surviving are two daughters, Emma Barrett and Mary Phillips, both of Washington, D.C., a son, Willie Foreman of Temple Hill, Md., and three sisters, Bettie Blount of Ayden, Della Moye of Farmville and Sarah Strong of Norfolk, Va.

Visitation will be at Flanagan Funeral Chapel from 6 p.m. to 8 p.m. Friday. The family will be at the home of Bettie Blount, 804 Joyner St., Ayden.

### Gower

A funeral for Mr. Chester Fred Gower, 74, of 1408 Polk Ave. will be conducted Friday at 10:30 a.m. in the Wilkerson Funeral Chapel by the Rev. Mike Tart. A graveside funeral will be held at 3 p.m. Friday in Oleander Memorial Gardens, Wilmington.

Mr. Gower, a native of Wake County, lived more than 20 years in Wilmington prior to moving to Greenville 25 years ago. He was a retired employee of Taylor Oil Co.

Surviving are his wife, Ruth Alenn Gower; two sons, C. Darius Gower of Route 1, Winterville, and Fred Wayne Gower of Kenly; a daughter, Bonnie Grady of New Bern; four brothers, Clinton Gower of Apex, Russell Gower of Rocky Mount, Cecil Gower and Earl B. Gower, both of Clayton; a sister, Zelma Castleberry of Clayton, and eight grandchildren.

The family will receive friends at the funeral home from 7 p.m. to 9 p.m. today.

### Kennedy

A funeral for Mrs. Pearl Kennedy will be conducted at 3 p.m. Saturday in Mount Calvary Free Will Baptist Church by the Rev. Elmer Jackson Jr. Burial will be in the White Oak Cemetery, Grimesland.

Mrs. Kennedy spent most of her life in Pitt County. She was a member of Mount Calvary Church.

The family will receive friends at the Flanagan Funeral Home chapel from 7 p.m. to 8 p.m. Friday and at other times will be at the home of Martha Dixon, 909 Douglas Ave., Greenville.

### Mills

GRIMESLAND — Mrs. Velma Lee Cox Mills of Route 2, Grimesland, died today at her home. Arrangements will be announced by Norcott and Company Funeral Home in Greenville.

### Moye

Mr. Lester Moye Jr., formerly of Greenville, died Wednesday in Hackensack Memorial Hospital in Hackensack, N.J. Arrangements will be announced by Flanagan Funeral Home of Greenville.

### Ross

A funeral for Mrs. Marina Jones Ross will be conducted Saturday at 2 p.m. at Holly Hill Free Will Baptist Church, Belvoir, by the Rev. W.R. Worrell. Burial will be in Homestead Memorial Gardens.

Mrs. Ross was born in Pitt County and spent most of her adult life in Greenville. She was employed for many years with Greenville Tobacco Co. and later retired from Carolina Leaf Tobacco Co. She was a member of Holly Hill FWB Church and was a charter member of Pride of the East Lodge No. 524, Order of Eastern Star, and Household of Ruth No. 310.

She is survived by one daughter, Delores Ross Barnhill of Greenville; one foster son, Cedric Jones of Greenville; one brother, Robert Jones of Greenville, and a sister, Nannie Jones of New Haven, Conn.

Visitation will be Friday from 8 p.m. to 9 p.m. at Phillips Brothers Mortuary and at other times the family will be at the home, 810 Fleming St.

### Salisbury

A funeral for Mr. Clarence Salisbury, 45, will be conducted Saturday at 2 p.m. at Cornerstone Missionary Baptist Church by the Rev. Arlee Griffin. Burial will follow in the Pinelawn Cemetery in Bethel.

A native of Pitt County, he graduated from G.R. Whitfield High School and received an accounting degree from Pitt Community College. He was a member of the Jehovah's Witnesses.

Surviving are his wife, Dorothy Salisbury of Ayden; two daughters, Lisa Salisbury and Tammy Salisbury, both of Ayden; his father, Whit Salisbury of Belvoir; four brothers, Willie Lee Salisbury of Arcadia, Fla., Whit Salisbury Jr. of Belvoir, Walter Earl Salisbury of Greenville and Spec.4 James Earl Salisbury of Gerlsledt, West Germany, and seven sisters, Mary Frances Booker of Washington, D.C., Pearlie May Little of Baltimore, and Shirley Raymond, Gloristeen Nevelle, Janice Marie Spellman, Juanita Ward and Shiela Salisbury, all of Greenville.

The family will receive friends Friday from 7 p.m. to 8 p.m. at Hardee's Funeral Chapel and at other times will be on Gum Swamp Road in the Belvoir community.

### Smith

BALTIMORE — Mr. Vance Smith, formerly of the Haddocks Crossroads community of Pitt County, died Wednesday in Francis Scott Key Medical Center. Arrangements will be announced by Norcott and Company Funeral Home in Ayden, N.C.

### Taylor

BETHEL — A funeral for Mr. William T. Taylor will be conducted at 2 p.m. Saturday in Jones Chapel Primitive Baptist Church by Elders Jesse Outerbridge and Ernest Parker. Burial will be in the Council Cemetery.

A native of Martin County, Mr. Taylor was a member of Jones Chapel Church.

Surviving are nine daughters, Lula Hollis, Annie B. Taylor and Eugenia Cherry, all of Bethel, Mary Taylor, Ida Taylor and Janice Frost, all of Washington, D.C., Patricia Best of Fayetteville, Ada Taylor of Florida, and Clara Johnson of Greenville; five sons, William Earl Taylor and Alton Taylor, both of Bethel, Elder James H. Taylor of Greenville, Jesse Ray Wilson and Tommy Williams, both of Oak City; two foster sons, Billy Ray Keel and Roy Best, both of Greenville; four sisters, Georgia Littlejohn, Susan Robertson and Bernice Blakely, all of Washington, D.C., and Sally McBridge of Philadelphia; two brothers, Jesse J. Taylor and Pete Taylor, both of Greenville; 35 grandchildren, and two great-grandchildren.

The family will receive friends at Jones Chapel Church Friday from 7 p.m. to 9 p.m. and at other times will be at the home on Route 1, Bethel.

Arrangements are being handled by Hemby-Willoughby Mortuary of Tarboro.

### Whitt

Mrs. Caroline Comyns Whitt, 30, of Route 4, Box 191, Greenville, died Wednesday of injuries received in an accident on N.C. 43 northwest of Greenville.

A memorial service will be held later in Asheville.

Mrs. Whitt, a native of Asheville, was a graduate of the University of North Carolina at Greensboro with a nursing degree. A registered nurse, she had been a resident of Greenville for the past five years.

Surviving are her husband, Dr. John A. Whitt; a daughter, Maggie Whitt of the home; a son, Patrick Alan Whitt of the home; her parents, Lt. Col. Richard B. Comyns, U.S. Air Force retired, and Mrs. Comyns of Asheville, and a brother, Richard Comyns of Orlando, Fla.

Arrangements are being handled by Wilkerson Funeral Home of Greenville and Williams Funeral Home of Asheville.

**THANK YOU**

We, The Family Of The Late Marvin K. Brown, Would Like To Thank Each And Everyone For Their Kind Deeds Of Love And Support During Our Bereavement.

### MASONIC NOTICE

Winterville Masonic Lodge No. 232 will hold a regular communication at the Masonic Hall Friday at 7 p.m. An initiation in the first degree will be held. Candidates should be present by 6:30 p.m. Candidates for second degree should also attend.


Live it UP OUTDOORS

Taft Furniture Company—Your Outdoor Furniture Headquarters

Pre-Season Sale

30% to 50% off Entire Group

Quality Outdoor Furniture now on display in our store. Make your selection today and be ready for summer outdoor living.

WOULD YOU BELIEVE THIS IS PVC? THE LOOK OF RATTAN... THE DURABILITY OF SPACE AGE POLYMERS!

Large selection of styles, covers, and colors to choose from.

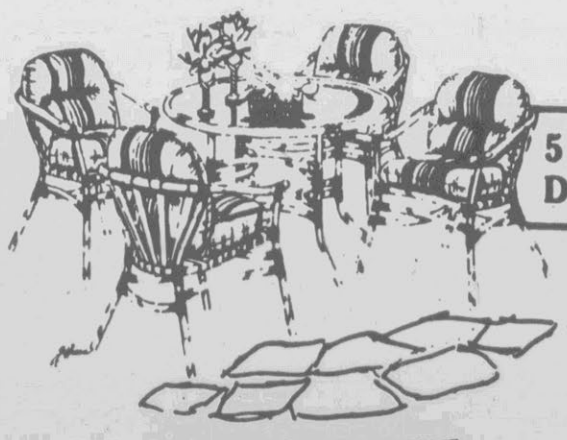

5 PIECE DINING SET . . 30% Off

CHAISE LOUNGE . . . 30% Off

"THE MOST DURABLE OUTDOOR FURNITURE YOU CAN BUY"

Frames Guaranteed For Life

DEEP SEATING . 30% Off

100% polyester filled quick dry weatherable cushions. 25 colors to choose from. Award Winning Outdoor Furniture!

5 PIECE SET . Reg. $707.00 SALE $495

30% Off On All Special Orders

(Allow 2 to 3 Weeks)

Sunbrella Acrylic

Outdoor-Indoor Fabrics

Large Selection Of Colors

BARGOOD SPENCE INC. CHARLOTTE Casual Furniture will not RUST will not CHIP will not PEEL will not CORRODE

COPYRIGHT, 1984

Taft Furniture Company

"90 Years Of Continuous Service To Eastern North Carolina"

535 Dickinson Ave. Downtown Greenville

90 Day Cash Plan • Free Delivery Up To 100 Miles

Plenty Of Free Parking Next To Our Store 752-5161

THE DAILY REFLECTOR

Greenville N.C. Thursday, March 10, 1988

# SPORTS

•Entertainment
•Comics
•Classifieds



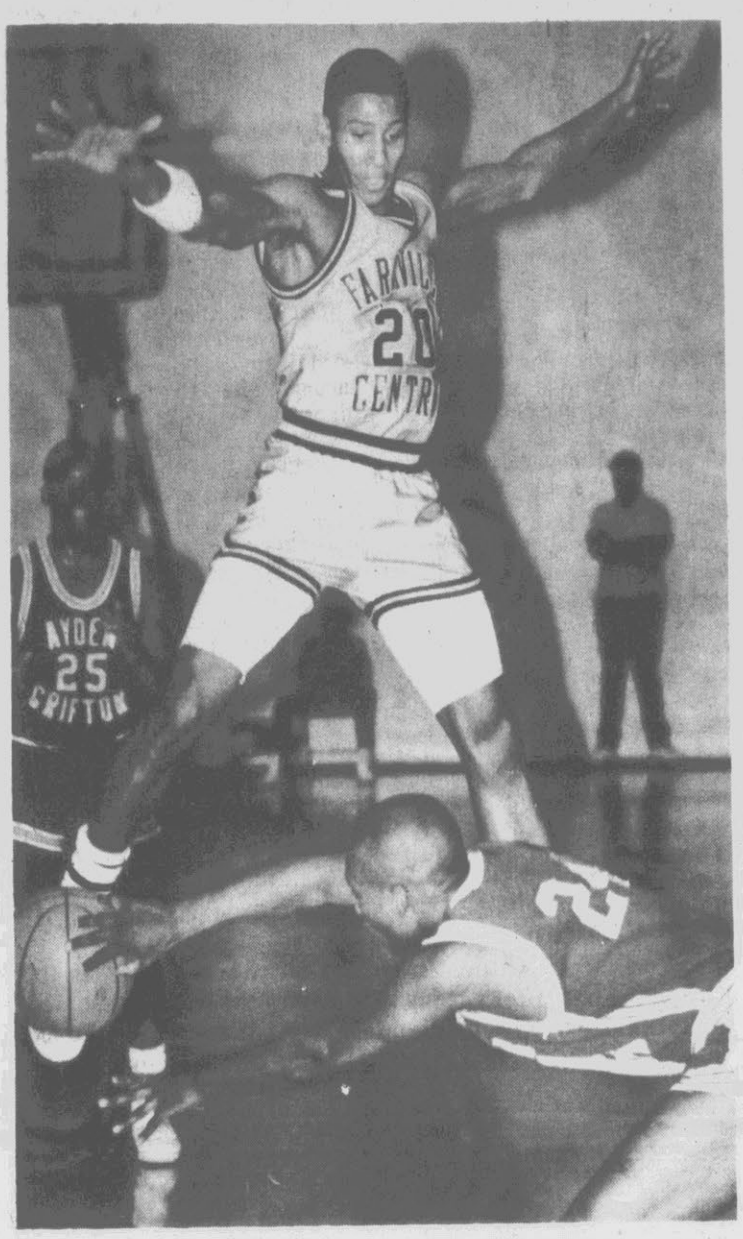

**Jumpin' Jaguar**

**Farmville Central's Tyrone Joyner (20) leaps into the air in an attempt to throw off the pass of Ayden-Grifton's James Woodard (24) during action Wednesday night in the 2-A Sectional Basketball Tournament at Williamston. Ayden-Grifton's Ronnell Peterson (25) is at rear. Ayden-Grifton upset Farmville, 63-54, to advance to the finals. (Reflector Photo by Cliff Hollis)**

## AG Up 17-0 After 1st Quarter

# Chargers Stun Jags, 63-54

By WOODY PEELE
Reflector Sports Editor

WILLIAMSTON — Perhaps Farmville Central coach Mike Terrell summed it up best: "It was like March, and Ayden-Grifton came out like a lion and we came out like a lamb."

Terrell was referring to a 17-0 hole that his Eastern Plains Conference champion Jaguars dug for themselves in the first period of the 2-A Sectional Basketball Tournament game against the Chargers Wednesday night.

Farmville never overcame that hole and suffered a 63-54 upset at the hands of the Chargers, who now advance to the sectional finals, to be played Saturday night.

Ayden-Grifton will meet the winner of tonight's game between Ahoskie and Greene Central Saturday at 8 p.m. at Williamston.

Terrell watched his Jaguars missed all 10 shots they managed from the floor in the first quarter and as they turned the ball over six times, wondering just what went wrong.

"I don't know what happened," he said. "Ayden-Grifton came out excited and played great defense at the start. They were ready and we weren't quite into it. We dug ourselves a real deep hole to have to climb out of and we spent all night trying to climb out. We got close, but then we dug another one at the start of the second half and came back again and just ran out of gas."

The Jaguars closed the gap to as little as six in the second quarter, saw Ayden-Grifton go back out by 15 again, then closed it to four with 1:23 to play, only to not score again.

"I knew that the lead wouldn't hold up," Ayden-Grifton coach Bob Murphrey said of the big first period spread. "Early leads like that throw your game plan off. They came out flat and we were doing good things at both ends of the court.

"We were real aggressive," Murphrey added. "I think that's as good a defense as we've played this year. We were helping in all the right places."

Murphrey said that in the first two meetings of the two, in regular season play, he felt that his Chargers "gave up" on the Jaguars after falling behind. "But this time it was a question of mental toughness. We fought off every rally they had and I'm proud of that. Without our guard (the injured Eric Blount) we could have blown it, but our inside players came through for us and played great."

Murphrey was referring to Leon Dixon, who scored 18 points and Aaron Harper who added 15. Then, Ronnell Peterson was outside, inside and all around, scoring 19 points and dishing off a number of assists. Peterson would drive to the basket, get double teamed and pass off to a teammate for an easy basket.

The big men also shut down Farmville Central's big man, Jarvis Lang, holding him to just two points on the night.

"The difference is that they are so strong inside," Terrell said. "They just muscle us off the boards and get the second and third shots. We are more of a finesse team." Ayden-Grifton held a strong 46-34 edge in rebounding — and that included a five-rebound swing back to Farmville in the final period.

Like a lion, the Chargers clawed their way out into a 17-0 lead in the first period as the lamb-like Jaguars were totally helpless during the period. Peterson got things going with a baseline jumper and Harper followed from underneath. Dixon then scored five straight points before Harper sandwiched two baskets around a couple of more by Dixon for the 17-0 edge.

Farmville finally broke the ice 29 seconds into the second period when Alexander Daniels hit on a layup. Daniels added another before Ayden-Grifton scored again.

After a couple of exchanges of baskets, Farmville ran off seven in a row to trim the lead to 22-15, then added a 5-point run in the late stages to cut the lead to 28-22. Both teams scored once more to make it 30-24 at halftime.

But Ayden-Grifton opened the third quarter with nine in a row, five by Peterson and four by Harper, upping the lead to 39-24. Farmville outhit the Chargers, 12-5 the rest of the quarter, but still trailed, 44-36, as the last quarter got underway.

Dixon scored four points and James Woodard added a basket as Ayden-Grifton opened the lead to 12 again, 52-40, but the Chargers got two 3-point baskets from George Burnette to help them rally once more to chip the lead back to just four points, 58-54 with 1:23 to go.

The Jaguars fouled Harper with 38 seconds to go, and the strategy worked — he missed. However, Peterson came up with the rebound and was fouled, making both shots. The Jaguars turned it over and Peterson again was fouled and again made both with 14 seconds to go. The foul had been ruled intentional and the Chargers also took the ball out of bounds and one second later, Peterson was back on the line, making the first of two to make it 63-54.

And just to show that their luck was running bad, the Jaguars missed three practically uncontested shots in the final seconds.

"I never thought that we would not come back and win it," Terrell said. "We respected them, but maybe they just wanted it more than we did."

"We're not in Fayetteville yet," Murphrey said, in reference to the regional finals, "but I feel good about avenging those two losses in the regular season. And I've never been prouder of a group of guys like I am with these guys."

Farmville's offense was led by Daniels, who scored 14, while Tyrone Joyner had 13 and Reggie Barrett had 11.

Farmville closes its year at 20-5.

By winning, Ayden-Grifton is also assured of a berth in Tuesday's regional preliminary. The winner of Saturday's championship game will be a host team for the preliminary, while the loser must go on the road.

**Boys Game**

**AYDEN-GRIFTON (63)**
Reeves 1 0-1 2, Woodard 4 0-2 8, Peterson 5 (1) 8-11 19, Smith 0 1-2 1, Dixon 8 2-7 18, Harper 6 3-7 15, Nobles 0 0-0 0. **Totals 24 (1) 14-30 63.**

**FARMVILLE CENTRAL (54)**
Burnette 2 (2) 0-1 6, Joyner 6 (1) 0-0 13, Moore 4 0-2 8, Foreman 0 0-0 0, Daniels 7 0-0 14, R. Barrett 5 1-4 11, Reid 0 0-0 0, Lang 1 0-0 2. **Totals 25 (3) 1-7 54.**

| | | | | |
|---|---|---|---|---|
| **Ayden-Grifton** | 17 | 13 | 14 | 19—63 |
| **Farmville C.** | 0 | 24 | 12 | 18—54 |

# North Pitt Is 54-47 Winner

WILLIAMSTON — North Pitt's Pant-Hers rallied in the second half and came away with a 54-47 victory over Plymouth in the semifinals of the 2-A Basketball Sectional Tournament in Williamston Wednesday night.

The victory boosts the Pant-Hers, now 17-7, into Saturday night's championship game against the winner of tonight's contest between South Lenoir and Charles B. Aycock — ensuring an all-Eastern Plains finale.

Plymouth, the last remaining team from the Northeastern Conference, jumped out to a 17-12 lead in the opening quarter of the ball game. North Pitt was able to start gaining control of the game in the second period, outscoring the Valkyries, 8-5, but the Pant-Hers still trailed at halftime, 22-20.

The third period, however, saw the Pant-Hers move ahead for good. They outscored Plymouth, 14-5, taking command of the game, 34-27. Both teams pushed through 20 points in the final quarter but North Pitt never lost the lead the remainder of the game.

Keisha Pilgreen led North Pitt's offense with 22 points while Gwen Pilgreen added 18 and Amy Heath scored 10.

Tracy Hyman led Plymouth with 19 points while Paula Owens contributed 18.

North Pitt's win also ensures it of playing in the regional preliminary on Tuesday. Both finalists advance with the winner getting a home court advantage.

**Girls Game**

**PLYMOUTH (47)**
Owens 8 (2) 0-1 18, Taylor 0 1-2 1, Hyman 8 (2) 1-7 19, Ransome 3 0-0 6, Kornegay 1 0-2 2, McNair 0 1-2 1, Simpson 0 0-0 0, McCroy 0 0-0 0. **Totals 20 (4) 3-14 47.**

**NORTH PITT (54)**
K. Pilgreen 7 8-8 22, G. Pilgreen 7 4-4 18, Heath 3 4-4 10, Leggett 0 0-0 0, Fraley 1 2-4 4, Powell 0 0-1 0. **Totals 18 18-21 54.**

| | | | | |
|---|---|---|---|---|
| **Plymouth** | 17 | 5 | 5 | 20—47 |
| **North Pitt** | 12 | 8 | 14 | 20—54 |

# Temple Wins League Title; Purdue Upset By Buckeyes

By The Associated Press

Top-ranked Temple and No. 2 Purdue are headed for the same place, the NCAA Tournament, on different paths.

The Owls won their 15th consecutive game, beating Rhode Island 68-63 Wednesday night for the Atlantic 10 Conference tournament championship. The victory assured Temple, 29-1, a top seeding in one of the four NCAA regionals.

Purdue, which also seemed headed for a top seeding, stumbled at Ohio State, falling 71-60. The defeat won't cost the Boilermakers an NCAA bid, which was secured earlier by clinching the Big Ten title, but could affect where Purdue is placed in the NCAA field.

In the only other game involving ranked teams, No. 19 Illinois beat 10th-ranked Michigan 85-74 in the Big Ten.

Temple won its third Atlantic 10 tournament in four years as Mark Macon scored 25 points and Howie Evans restarted the offense after Rhode Island rallied for a 51-50 lead.

"The key to this team is that they know how to win," Coach Don Chaney said. "We are a good team, but I think we can be better if our team stays in its element."

That element is based on Evans dishing the ball to Macon, the freshman star, and sharpshooter Mike Vreeswyk, who scored 17 points against the Rams, 26-6.

"A good cake has all the elements in it," Chaney said. "Momma don't have the shortening, the cake falls. What is our necessary element? Howard Evans. Howie sets the table and the rest of the players just come and eat."

Rhode Island also hopes to feast at the NCAA banquet.

"We outrebounded Temple 39-30 and that's an unbelievable stat," Rams Coach Tom Penders said. "That helped keep us in the game. We played the No. 1 team in the country with an awful lot of heart and scratched back into it."

Ohio State scratched past Purdue behind hot free throw shooting late in the game and a 12-point second half by Jerry Francis. That left Boilermakers Coach Gene Keady scratching his head.

"After the game I wrote 'Finish the job' on the board. That's a question that was not answered," Keady said.

Buckeyes Coach Gary Williams said Purdue might have had a letdown after locking up the league title against Michigan last weekend.

"The toughest thing in the Big Ten is the game after a tough, physical game. It's hard to play well in that situation," he said.

As for the chance of Ohio State, 16-11, receiving an NCAA bid, Williams said, "The NCAA selection committee has a tough job. It'll be the greatest thing in the world if we make it, but I won't be disappointed if we don't."

**Tournaments**

A bench-clearing scuffle at the end of the first half marred Fairleigh Dickinson's 94-84 victory over Long Island in the semifinals of the ECAC Metro. Four separate altercations broke out, including two involving FDU's Charlie Roberts. Officials, coaches and security personnel needed four minutes to restore order.

When the teams returned for the second half, the officials levied three technicals against each team. Roberts sank six free throws for Fairleigh Dickinson, 22-6, and Glenn Daniels did the same for Long Island.

ECAC Metro Commissioner Chris Monasch visited both locker rooms and told players that any more fights would result in immediate ejections and suspensions for the tournament's title game on Thursday.

That game will match FDU against Monmouth, which beat St. Francis, N.Y., 61-48.

In the Western Athletic Conference, Reggie Cross scored 27 points and Chris Gaines added 23 as Hawaii defeated Air Force 84-76. Hawaii's reward: a date with host Brigham Young, the top seed and the nation's 17th-ranked team.

The Big Sky playoffs began with Weber State edging Nevada-Reno 96-93 in overtime and Montana beating Northern Arizona 77-72 at Bozeman, Mont. The quarterfinals tonight pit Weber State against Idaho State, while Montana takes on Montana State.

Weber State guard Timmy Gibbs drove the right side of the lane, drew a foul and scored with five seconds remaining, breaking a 93-93 tie.

"He just beat the defender to the glass and laid it in," Coach Larry Farmer said. "It was a great play."

At Denton, Texas, the Southland Conference tournament began with Northeast Louisiana downing Texas-Arlington 78-63 and North Texas State beating McNeese State 82-61. The winners meet tonight for the NCAA bid.

Derrick Pollard scored the first six points of a 19-5 spurt early in the second half, sparking Northeast Louisiana, 21-7.

Tony Worrell had 16 points as regular-season champion North Texas State whipped McNeese State, which had four players foul out.

In the Pacific Coast Athletic Association tourney at the Forum in Inglewood, Calif., Fullerton State took Fresno State 73-59 as Henry Turner and Richard Morton scored 26 points apiece. In the other contest, San Jose beat Pacific 76-60. It Pacific's 22nd consecutive loss.

**Regular Season**

Illinois, 21-9 after its seventh victory in eight games, registered its third straight victory over a ranked team as Ken Battle and Nick Anderson scored 25 points each. The Illini beat Indiana and Iowa in previous games.

# Dickens Back With Deacs

By TOM FOREMAN Jr.
AP Sports Writer

A trip to the hospital and a little negotiation over his rigorous class schedule was enough to lure Alan Dickens back to the basketball court for Wake Forest this season.

Dickens, a first-year medical student, had watched the Demon Deacons defeat North Carolina-Wilmington on Feb. 3, and he went to the hospital the next day to talk to two of Coach Bob Staak's players. Tony Black was already there recuperating from an injury, and Daric Keys went in after being injured the previous night against the Seahawks. That brought to four the number of Wake Forest basketball players sidelined because of injuries this year.

Then, during the hospital visit, Dickens ran into one of Staak's assistants, Jeff Capel.

"We just started talking about it back and forth. I decided to go see Coach Staak," he said.

Dickens gained some national attention two years ago when he walked off his church league team and onto the Demon Deacon squad after a rash of injuries left Staak's bench thin. His performances were good enough to earn him a scholarship for his senior year, where he hit 50 percent of his field goals in 29 games, although he averaged just 2.9 points per game.

All this came while the Greenville native was preparing for Bowman Gray School of Medicine. Now, in the midst of his first year of medical school, Dickens has come back to Staak's rescue, but with a different set of priorities.

"He bent a little and I bent a little," Dickens said.

This term, Dickens is enrolled in five classes covering 23 credit hours. That's where the negotiations came in, and one of the terms was that Dickens would be able to skip practice if a big exam was upcoming.

The whole idea of playing Atlantic Coast Conference basketball, this time while trying to become a doctor, has given Dickens a different perspective on college life.

"It's a little different than last year. College is difficult and everything, but it pales in comparison to this in terms of the difficulty level," Dickens said. "The one thing I've really had to do the last couple of weeks that I've been playing is, when I'm off the court, I don't think about basketball at all. I think about medicine.

"As soon as I get to practice, I just try to switch over, change modes and just start trying to remember the plays I'd forgotten over the summer," he said.

Dickens didn't play basketball this summer, choosing to chase a golf ball instead. He admits that he's had to play his way back into shape, although his season will end with this weekend's Atlantic Coast Conference tournament.

With the increased load, Dickens says he's had to plan more carefully if he's to meet the responsibilities on and off the court.

"When I get the chance to study, I really try to concentrate hard," he said. "I try to study in the morning if I have a break in between classes, stay up a little later the night before the test."

There were no aspirations to be a star when he first joined the Wake Forest team, and nothing has changed. He wants to be a doctor, and maybe someday he'll be treating the injuries which have indirectly led to his ACC career.

"I can be, maybe not the best at both, but fairly good at both things," Dickens said.

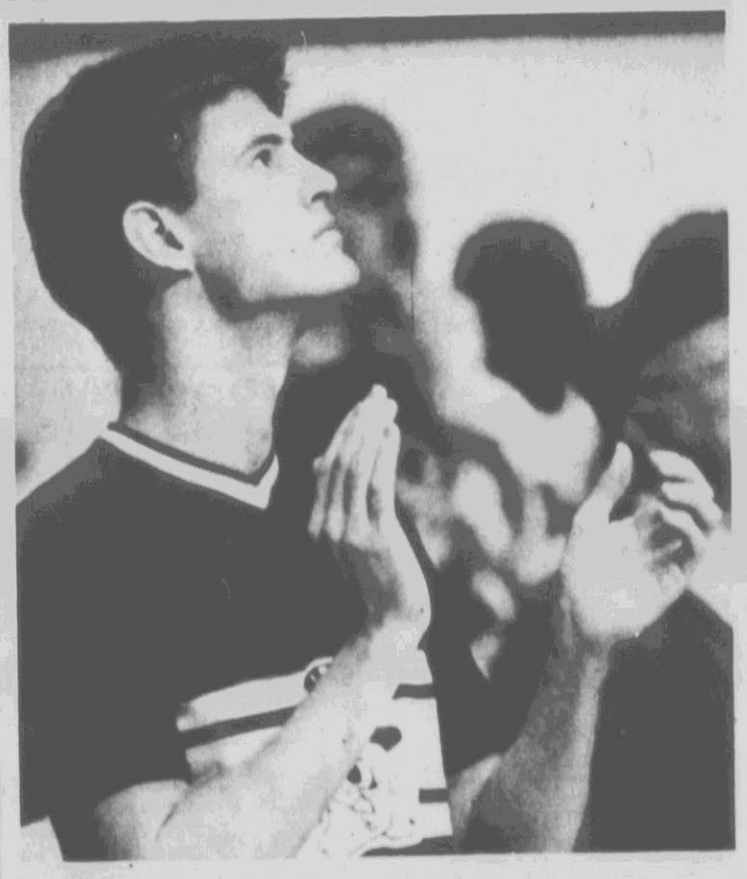

**Double Life**

**Alan Dickens has returned to the Wake Forest basketball team after he gained national attention as a walk-on two years ago. Now, as a first-year medical student, he's had to reorganize his schedule. Dickens is a Greenville native. (AP Laserphoto)**

## Sports Calendar

*Editor's Note: Schedules are supplied by schools or sponsoring agencies and are subject to change without notice.*

**Today's Sports**
**Basketball**
Colonial Athletic Association Women's Tournament at American
Sectional Tournaments
**Softball**
East Carolina at Coastal Carolina — 2 (2 p.m.)
**Tennis**
East Carolina vs. St. Francis at Hilton Head, S.C. (1 p.m.)
East Carolina women vs. Wooster at Hilton Head, S.C. (9 a.m.)

**Friday's Sports**
**Basketball**
Colonial Athletic Association Women's Tournament at American
**Tennis**
East Carolina women at Coastal Carolina (2 p.m.)
East Carolina at Coastal Carolina (2 p.m.)
**Baseball**
Fairleigh Dickinson at East Carolina (11 a.m.)
Virginia Commonwealth at East Carolina (3 p.m.)
**Softball**
East Carolina at Francis Marion (2:30 p.m.)
Roanoke at Farmville Central (3:30 p.m.)
Greene Central at Beddingfield (4 p.m.)

## Radio/TV

**Thursday's Schedule**
7:30 p.m. — Basketbal — ECAC Metro Tournament (ESPN)
9:30 p.m. — Basketball — Southland Tournament (ESPN)
Midnight — Basketball — Pac 10 Tournament (ESPN)

# Boston Arms Seem Improved

By The Associated Press

Despite the presence of Roger Clemens, the Boston Red Sox pitching staff last season could have been described as "Arms and the Man."

Clemens won his second straight Cy Young Award but the rest of the Boston staff, with the possible exception of 15-game winner Bruce Hurst, was just a bunch of arms.

No pitching staff in baseball allowed more than the 1,584 hits surrendered by the Red Sox and only the hapless Baltimore Orioles and Cleveland Indians had higher staff ERAs than Boston's 4.77.

Obviously, there is plenty of room for improvement — and so far it's there.

"The pitching has been very encouraging. Sellers threw the ball very well, and so did Lynch," Manager John McNamara said Wednesday after Jeff Sellers, Ed Lynch and three young pitchers combined for a four-hitter as the Red Sox edged the Chicago White Sox 2-1. Boston pitchers have allowed only 13 runs this spring for a sparkling 2.72 ERA.

McNamara was more impressed than Sellers, Boston's No. 4 starter, and Lynch, a major-league veteran but a non-roster pitcher who is bidding to become No. 5.

"It was all right," said Sellers, who allowed one hit, walked two and struck out one in three scoreless innings. "I didn't throw great, but I felt it was decent."

Lynch, who was 2-9 with the Chicago Cubs last year, did even better, retiring all nine batters he faced.

"Every time I go out there is like the seventh game of the World Series for me," the 32-year-old Lynch said. "I have to pitch well every time I get the chance here. This is not a training camp for me. I have to pitch in midseason form."

Last Friday, Lynch limited Detroit to one tainted run in three innings.

"I think I may have thrown better my first time out, but I can't argue with the results today," Lynch said. "This is what I have to do every time I pitch. I have to get people out."

The best throwing of the day, however, belonged to Boston left fielder Carlos Quintana, who threw out two baserunners in the eighth inning — Tim Hulett at third and Ozzie Guillen at home.

While the winless White Sox were dropping their fourth game, the unbeaten Los Angeles Dodgers made it six in a row by edging the Cincinnati Reds 6-5. Dave Anderson's RBI single capped a two-run rally in the eighth inning.

The New York Mets made news on and off the field. They pounded out 19 hits —only seven fewer than the combined total in their first four games — and trounced the Baltimore Orioles 11-6 for their first exhibition victory. Mark Carreon went 4-for-5, including a double and home run.

All the hitting took place following a closed-door meeting that produced an uneasy truce with Darryl Strawberry a day after the outfielder blamed Manager Davey Johnson and some teammates for the club's problems last year.

"I don't think anybody likes to have derogatory things said about them," said Johnson, Strawberry's prime target. "But I don't want to drag this out and make it any bigger than it is."

In the April issue of Esquire magazine, Strawberry charged that Gary Carter and Keith Hernandez "quit" last season, had some uncomplimentary comments about Wally Backman and Len Dykstra and said the Mets would have won 120 games with Whitey Herzog as the manager.

Meanwhile, the world champion Minnesota Twins split their squad and won two games. One group nipped the Kansas City Royals 6-5 when Sal Butera drew a bases-loaded walk off Luis Aquino in the bottom of the ninth inning. Tom Brunansky hit a three-run homer to give the Twins a 4-1 lead but the Royals scored three times off relief ace Jeff Reardon, making his spring debut, to tie it.

The other Twins beat the Detroit Tigers 10-7 as Kent Hrbek drove in three runs and Detroit ace Jack Morris was called for three of the game's six balks. Morris gave up six runs and nine hits in three innings. Gary Pettis and Pedro Chavez homered for Detroit.

**Cardinals 3, Blue Jays 1**

Mike Laga's 11th-inning single following an error by Toronto shortstop Kelly Gruber on a potential inning-ending double play grounder snapped a 1-1 tie after three pitchers limited St. Louis to six hits over the first 10 innings. Toronto starter Dave Stieb went four scoreless innings and allowed two hits.

**Athletics 7, Giants 5**

Oakland's Mark McGwire hit a pair of home runs, including a tape-measure blast over the center-field fence, giving him four homers in the last three games. He hit a solo homer off Mike Krukow in the second inning and a three-run shot off Craig Lefferts in the ninth, a towering drive that cleared the 30-foot-high fence 430 feet from home plate.

Lefferts told a friend outside the Giants' clubhouse afterward: "I'll be out in about 20 minutes. I'm icing my arm, my head and my neck."

**Padres 9, Brewers 2**

San Diego pitchers Eric Nolte, Candy Sierra and Dave Leiper combined for 13 strikeouts, including six in four innings by Sierra. The Padres went ahead to stay with three runs off Chris Bosio in the second inning, including Chris Brown's RBI single and Mark Parent's run-scoring triple.

**Yankees 10, Rangers 3**

Newly acquired veteran Jose Cruz hit the Yankees' first home run of the exhibition season and Mike Pagliarulo added a two-run shot. Pagliarulo also had an RBI double. New York starter John Candelaria allowed an unearned run in three innings.

**Phillies 4, Pirates 3**

Darren Daulton's two-run triple keyed Philadelphia's four-run fourth inning against rookie Stan Fansler. Bill Dawley, a non-roster pitcher who was 5-8 with two saves and a 4.47 ERA for St. Louis last season, allowed one hit in three scoreless innings.

**Astros 4, Expos 1**

Rafael Ramirez sparked a two-run sixth inning with a run-scoring triple as Houston snapped a three-game losing streak.

**Braves 6, Expos 2**

Gerald Perry drove in a pair of runs with a fifth-inning double to power Atlanta over a split Montreal squad. Atlanta starter Rick Mahler pitched three scoreless innings, allowing two hits.

**Cubs 1, Angels 0**

Rick Sutcliffe, Jay Baller, Drew Hall and Jeff Pico combined for a seven-hit shutout as the Cubs won for the fifth time in six spring games and lowered their team ERA to 2.89. Sutcliffe, who allowed five hits in five innings, hasn't yielded a run in eight innings this spring. The Cubs scored in the seventh inning off Donnie Moore on singles by Wade Rowdon, Doug Dascenzo and Darrin Jackson.

**Mariners 11, Indians 5**

Brick Smith went 4-for-4 with two doubles and a home run. Smith drove in the first run with a sacrifice fly in the first inning and put Seattle ahead to stay in the second with a run-scoring double off Andy Ghelfi. He doubled again in a six-run sixth inning and homered in the seventh. Eddie Williams, Randy Washington and Ron Washington homered for Cleveland.

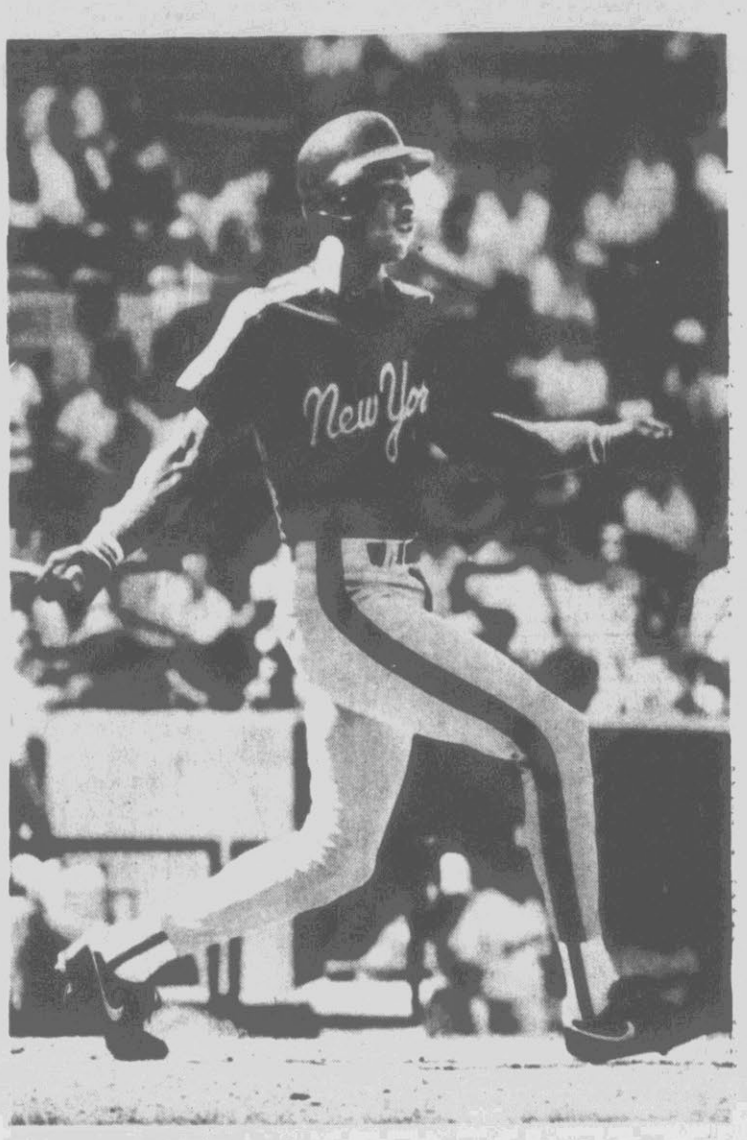

**Mighty Swing**

**New York Mets' outfielder Darryl Strawberry watches the flight of the ball after getting a hit during the Mets' game with the Baltimore Orioles in Miami, Fla., Wednesday. (AP Laserphoto)**

## Lady Pack Is Beaten

BURLINGTON — Southern Durham High School took an early lead and powered to a 43-30 victory over Washington in the girls' 3-A Sectional Basketball Tournament Wednesday night.

Southern Durham posted a 15-4 lead in the opening period and it was all over after that. Washington came back with a 10-9 advantage in the second quarter, but still trailed 24-14 at intermission.

The two teams both pushed through 10 points in the third quarter, raising the score to 34-24. Southern then outhit Washington, 9-6, in the final period to wrap it up.

Connie Small led a balanced Southern attack with 14 points while Doris Kelly added 13 and Melinda Woods had 11. Tonya Holley had 10 points to lead Washington.

The Lady Pam Pack closes out the season at 20-5 while Southern, 20-3, advances to the sectional finals on Saturday.

**Girls Game**

**WASHINGTON (30)**
Davis 2 (1) 0-1 5, Spruill 2 0-0 4, Holley 3 4-4 10, S. Reddick 0 2-2 2, Occhipinti 1 2-3 4, Bron 0 0-1 0, Manning 0 1-2 1, K. Reddick 2 0-0 4, Ore 0 0-0 0, Hall 0 0-0 0, Rodgers 0 0-0 0. **Totals 10 (1) 9-17 30.**

**SOUTHERN DURHAM (43)**
Small 6 2-2 14, Lee 0 2-2 2, Chase 0 0-0 0, Kelly 4 5-10 13, Crumpton 0 1-2 1, Artz 0 0-0 0, Eason 1 0-0 2, Baucom 0 0-0 0, Woods 5 1-2 11, Hamilton 0 0-0 0, Johnson 0 0-0 0, Detweiler 0 0-0 0. **Totals 16 11-19 43.**

| | | | | |
|---|---|---|---|---|
| Washington | 4 | 10 | 10 | 6—30 |
| S. Durham | 15 | 9 | 10 | 9—43 |

# Chocowinity Is In The Finals

CHOCOWINITY — Chocowinity High School's girls' basketball team moved into the finals of the 1-A Sectional Tournament Saturday night with a 64-48 win over fellow Tobacco Belt Conference member Bath Wednesday night.

Chocowinity will play Gates County, a 57-54 winner over Belhaven, for the championship of the sectional on Saturday at 7 p.m. at Edenton High School.

Both teams, however, have already assured themselves of berths in the preliminary regionals next Tuesday but a home court advantage will be at stake.

Chocowinity jumped off early and sped out to an 18-8 lead in the opening quarter of the game. They continued to control the contest in the second quarter, although Bath did manage to hold them to only a 14-13 advantage. That left the Lady Indians up, 32-21, at the half.

The Tribe continued to pull away in the third period, 14-10, boosting its lead to 46-31. Then, despite the fact that leading scorer Druscilla Crawford fouled out with six minutes left, the Indians outscored Bath, 18-17, to wrap it up.

Crawford finished with 23 points to lead Chocowinity while China Grice had 15 and Wendy Dixon had 11. Stephanie Satchell led Bath with 19 while Robin Satchell added 16.

Chocowinity is now 22-1 on the season.

The Indian boys play tonight at Gates County for the right to move into the sectional finals of their division.

**Girls Game**

**BATH (48)**
S. Satchell 8 3-5 19, R. Satchell 7 2-4 16, A. Satchell 4 1-3 9, Mooring 0 2-2 2, Black 1 0-0 2, Cutler 0 0-0 0, Paszt 0 0-0 0, Alligood 0 0-0 0. **Totals 20 8-14 48.**

**CHOCOWINITY (64)**
Crawford 9 5-6 23, Grice 7 1-5 15, Dixon 4 3-5 11, C. Myers 2 3-4 7, Bradley 2 0-0 4, K. Coffey 1 2-2 4, Wiggins 0 0-0 0, McRoy 0 0-0 0, E. Coffey 0 0-0 0, V. Myers 0 0-0 0. **Totals 25 14-22 64.**

| | | | | |
|---|---|---|---|---|
| Bath | 8 | 13 | 10 | 17—48 |
| Chocowinity | 18 | 14 | 14 | 18—64 |

## Steffi Graf In Easy Victory

BOCA RATON, Fla. (AP) — Top-seeded Steffi Graf swept past No. 9 seed Nathalie Tauziat of France to reach the quarterfinals of the $300,000 Virginia Slims of Florida tournament.

Fourth-seeded Gabriela Sabatina of Argentina breezed past Wendy Turnbull of Australia, seventh-seeded Sandra Cecchini of Italy defeated Japan's AKiko Kijimuta, and 11th-seeded Mary Joe Fernandez of Miami eliminated Michelle Torres of Northfield, Ill.

Terry Teagler of Golden State had a unique distinction in the 1986-87 NBA season.

# Sportline

To The Sports Editor:

I would like to comment on the article by Tom Morris in the Feb. 28 Reflector entitled "Hart Defining ECU Athletic Goals." In the article Mr. Morris states that the only successful non-revenue sports in recent years have been track and baseball.

This is obviously a very poorly researched statement. If someone had done his homework two other sports would of emerged on top. The men's and women's swim team have been a tremendous credit to ECU. After looking through their media guide I find that the men have had winning seasons 17 out of the last 20, plus a conference championship in 1986. The women have posted a 54 win 21 loss record over the past six year, by far the best record of any of the women's sports at ECU.

Let's peek in the POOL once in a while.

Brad Scott
Greenville

*(Editor's Note: Submissions to the Sportline are requested to be limited to 300 words or less. Longer letters will be subject to editing.)*


"SPRING SPREE/ SUZUKI FREE"

WIN A SUZUKI SAMURAI JX FOR A YEAR!*

Brody's has great spring clothes for knocking around in...**plus** a free Sukuzi Samurai! Brody's has spring clothes for the office...**plus** a free Suzuki Samurai! Brody's has spring clothes for a night on the town...**plus** a free Suzuki Samurai! **You can win a Suzuki Samurai for one year if you win Brody's "Spring Spree/Suzuki Free" contest.** Come in and see our beautiful new spring clothes while you register. You'll be the envy of your friends when you pull up in this new teal green Samurai convertible with digital clock and AM/FM Stereo/Cassette. The drawing will be held in May. No purchase necessary. You do not have to be present to win.

*You must be over 18 years of age and hold a valid North Carolina drivers license. This contest is limited to North Carolina residents only. Insurance for the vehicle must be provided by the winner. A certificate of insurance from an insurance company must be provided to the leasing agency. The amounts of necessary insurance to be carried on the Samurai are set forward in the agreement between the winner of the Samurai and the leasing company. Both collision and liability insurance will be required. Any lapse of payment for the insurance policy will be a breach of contract and the Samurai must be returned to the leasing company immediately. Inability to obtain insurance within a 30 day period will result in a forefeiture of the use of the Samurai and a new winner will be chosen. You have use of the Samurai for one year or 15,000 miles, whichever comes first. Should you go over 15,000 miles before the lapse of one year, you are required to pay 8¢ per mile to the leasing company. You are only allowed to keep the Samurai for a one year period from the date of when you received the vehicle. Any mileage due will be paid to the leasing agency at that time. Free oil changes will be provided. You are requested to change the oil every 3,000 miles. Present or past employees of Brody's or their immediate family members can not participate in this contest and are not eligible to win. You do not have to be present to win. Once winning the contest, "special terms" of a standard leasing agreement apply and you must be able to meet these rules to be a qualified winner. The Samurai must be returned to the leasing agency in sound mechanical and operational condition. Any expenses other than those not covered by factory warranty or oil changes shall be paid by the winner. No purchase necessary.

One thing you can count on. The easier you dress, the harder you play. —*Alexander Julian*

brody's for men
Carolina East Mall • The Plaza, Greenville
Golden East Crossing, Rocky Mount

Another thing you can count on is Brody's for Men. You will receive the finest selection of quality merchandise and the best service in Eastern North Carolina.



SPECIAL PURCHASE
TRUCKLOAD SALE!
If you need tires, now is the time to buy!

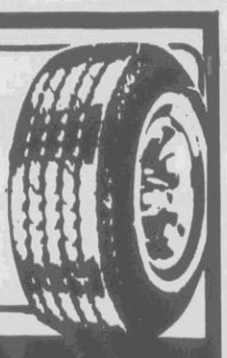

Deer Hunter Specials
All-Terrain Truck Tires and Wheels
We Are Your Custom Wheel And BFG Radial Tire Center.

XLM-OUR BEST DUAL STEEL-BELTED RADIAL WHITEWALL

30 TO 50% OFF
(FINANCING AVAILABLE)

$32.95 XLM 15580R/13

| SIZE | SALE |
|---|---|
| 16580R/13 | 41.85 |
| 17580R/13 | 43.90 |
| 18580R/13 | 44.95 |
| 19570R/13 | 46.90 |

$39.95 XLM 17575R/14

| SIZE W/W | SALE |
|---|---|
| 18575R/14 | 50.75 |
| 19575R/14 | 54.95 |
| 20570R/14 | 58.90 |
| 20575R/14 | 59.80 |
| 21575R/14 | 60.75 |
| 22575R/14 | 63.95 |

$47.95 XLM 19575R/15

| SIZE W/W | SALE |
|---|---|
| 20575R/15 | 61.50 |
| 21575R/15 | 63.90 |
| 22575R/15 | 64.95 |
| 23575R/15 | 69.90 |
| 23575R/XL | 73.95 |

We Service All National Accounts.

COGGINS CAR CARE
320 W. Greenville Blvd., Greenville, N.C.
Phone: 756-5244

BFGoodrich

We accept Visa, Mastercard, Money Express, American Express, Dayton Charge and BF Goodrich.


Let Classified Put You In A Car

# SCOREBOARD

## Bowling

**Thursday Night Mixed**

| | W | L |
|---|---|---|
| Tuff Stuff | 68 | 24 |
| Thriller | 60 | 32 |
| Lucky Strikes | 57 | 35 |
| C.B.'s | 55 | 37 |
| Lucky Pins | 50½ | 41½ |
| Team #16 | 50 | 42 |
| Fudd Cups II | 50 | 42 |
| Break-A-Ways | 48 | 44 |
| L & M's | 47 | 45 |
| Hot Stuff | 47 | 45 |
| The Cellars | 46 | 46 |
| S & B's | 45 | 47 |
| Holiday Shell | 42 | 50 |
| Optimists | 41 | 51 |
| Misfits | 41 | 51 |
| L V W | 40 | 52 |
| Bustin Loose | 38½ | 53½ |
| Bandit II | 33 | 55 |
| Strugglers | 29 | 63 |
| Team #3 | 25 | 67 |

High game, Harry Bland, 255; Theresa Holman, 201; high series, Mart Spain, 612, M. Farrell, 541.

## NHL Standings

By The Associated Press
All Times EST

| WALES CONFERENCE | W | L | T | Pts | GF | GA |
|---|---|---|---|---|---|---|
| **Patrick Division** | | | | | | |
| Washington | 35 | 26 | 6 | 76 | 239 | 196 |
| Philadelphia | 34 | 25 | 7 | 75 | 245 | 240 |
| NY Islanders | 33 | 26 | 9 | 75 | 260 | 230 |
| NY Rangers | 29 | 31 | 8 | 66 | 256 | 244 |
| Pittsburgh | 28 | 30 | 9 | 65 | 262 | 269 |
| New Jersey | 30 | 35 | 5 | 65 | 245 | 272 |
| **Adams Division** | | | | | | |
| y-Montreal | 39 | 20 | 10 | 88 | 257 | 213 |
| Boston | 38 | 25 | 5 | 81 | 260 | 215 |
| Buffalo | 32 | 27 | 9 | 73 | 240 | 250 |
| Hartford | 29 | 32 | 7 | 65 | 209 | 228 |
| Quebec | 28 | 35 | 4 | 60 | 234 | 255 |
| **CAMPBELL CONFERENCE** | | | | | | |
| **Norris Division** | | | | | | |
| y-Detroit | 35 | 24 | 9 | 79 | 275 | 229 |
| St. Louis | 30 | 32 | 6 | 66 | 231 | 237 |
| Chicago | 28 | 33 | 7 | 63 | 238 | 268 |
| Toronto | 19 | 41 | 10 | 48 | 242 | 298 |
| Minnesota | 17 | 42 | 9 | 43 | 207 | 295 |
| **Smythe Division** | | | | | | |
| y-Calgary | 39 | 21 | 8 | 86 | 325 | 260 |
| y-Edmonton | 38 | 23 | 8 | 84 | 312 | 246 |
| y-Winnipeg | 31 | 28 | 10 | 72 | 263 | 260 |
| Los Angeles | 25 | 40 | 5 | 55 | 264 | 312 |
| Vancouver | 21 | 42 | 7 | 49 | 237 | 284 |

y-clinched playoff berth

**Wednesday's Games**
Hartford 5, Los Angeles 4
Chicago 4, Toronto 3
Calgary 6, Winnipeg 6, tie
Buffalo 6, Minnesota 2
Montreal 4, Edmonton 1

**Thursday's Games**
Los Angeles at Boston, 7:35 p.m.
Vancouver at Detroit, 7:35 p.m.
Washington at Philadelphia, 7:35 p.m.
Quebec at New York Islanders, 8:05 p.m.
Pittsburgh at St. Louis, 8:35 p.m.
Winnipeg at Calgary, 9:35 p.m.

**Friday's Games**
No games scheduled

**Saturday's Games**
New Jersey at Philadelphia, 1:05 p.m.
Pittsburgh at Minnesota, 2:35 p.m.
Detroit at New York Islanders, 5:05 p.m.
New York Rangers at Washington, 7:35 p.m.
Boston at Quebec, 7:35 p.m.
Hartford at Montreal, 8:05 p.m.
Buffalo at Calgary, 8:05 p.m.
Chicago at Toronto, 8:05 p.m.
Edmonton at Vancouver, 8:05 p.m.

**Sunday's Games**
Pittsburgh at Winnipeg, 3:35 p.m.
Washington at Boston, 7:05 p.m.
Quebec at Hartford, 7:05 p.m.
New York Islanders at Detroit, 7:05 p.m.
Philadelphia at Chicago, 8:35 p.m.
Buffalo at Vancouver, 10:05 p.m.
St. Louis at Los Angeles, 10:35 p.m.

## NBA Standings

By The Associated Press
All Times EST

| EASTERN CONFERENCE | W | L | Pct. | GB |
|---|---|---|---|---|
| **Atlantic Division** | | | | |
| Boston | 42 | 19 | .689 | — |
| Washington | 26 | 32 | .448 | 14½ |
| New York | 25 | 34 | .424 | 16 |
| Philadelphia | 24 | 35 | .407 | 17 |
| New Jersey | 16 | 43 | .271 | 25 |
| **Central Division** | | | | |
| Detroit | 39 | 20 | .661 | — |
| Atlanta | 36 | 22 | .621 | 2½ |
| Chicago | 33 | 26 | .559 | 6 |
| Milwaukee | 32 | 26 | .552 | 6½ |
| Indiana | 30 | 29 | .508 | 9 |
| Cleveland | 29 | 31 | .483 | 10½ |
| **WESTERN CONFERENCE** | | | | |
| **Midwest Division** | | | | |
| x-Dallas | 40 | 19 | .678 | — |
| Denver | 36 | 23 | .610 | 4 |
| Houston | 35 | 23 | .603 | 4½ |
| Utah | 32 | 27 | .542 | 8 |
| San Antonio | 22 | 35 | .386 | 17 |
| Sacramento | 18 | 42 | .300 | 22½ |
| **Pacific Division** | | | | |
| x-L.A. Lakers | 49 | 10 | .831 | — |
| Portland | 37 | 21 | .638 | 11½ |
| Seattle | 32 | 29 | .525 | 18 |
| Phoenix | 17 | 42 | .288 | 32 |
| Golden State | 14 | 43 | .246 | 34 |
| L.A. Clippers | 12 | 45 | .211 | 36 |

x-clinched playoff berth

**Wednesday's Games**
Boston 119, San Antonio 118
Washington 115, Phoenix 111
Cleveland 117, Milwaukee 91
Detroit 103, Utah 98
Los Angeles Lakers 104, New York 99
New Jersey 97, Los Angeles Clippers 93
Seattle 106, Sacramento 97

**Thursday's Games**
Los Angeles Lakers at Chicago, 8:30 p.m.
Portland at Houston, 8:30 p.m.
New Jersey at Golden State, 10:30 p.m.

**Friday's Games**
Indiana vs. Boston at Hartford, 7:30 p.m.
Sacramento at Philadelphia, 7:30 p.m.
New York at Atlanta, 7:30 p.m.
San Antonio at Cleveland, 7:30 p.m.
Phoenix at Detroit, 7:30 p.m.
Utah at Washington, 8 p.m.
Denver at Milwaukee, 9 p.m.
Golden State at Los Angeles Clippers, 10:30 p.m.

## NBA Boxes

By The Associated Press

**at Boston**
**SAN ANTONIO (118)**
Berry 4-8 1-3 9, Brickowski 6-8 2-3 14, Anderson 7-12 3-3 17, Robertson 6-12 2-2 14, Dawkins 8-15 0-0 16, Gudmundsson 5-9 3-3 13, Mitchell 10-16 0-0 20, Nimphius 3-3 1-2 7, Sundvold 2-3 0-0 4, Myers 0-0 4-4 4. Totals 51-95 16-20 118.
**BOSTON (119)**
McHale 8-17 5-9 21, Bird 15-27 4-4 36, Acres 1-2 2-2 4, Johnson 6-14 4-4 16, Ainge 6-15 0-0 16, Paxson 5-7 1-1 11, Gilmore 1-2 2-6 4, Minniefield 0-0 0-0 0, Roberts 2-6 3-4 7, Lohaus 2-3 0-0 4. Totals 46-93 21-30 119.

| | | | | |
|---|---|---|---|---|
| San Antonio | 31 | 29 | 26 | 32—118 |
| Boston | 24 | 29 | 35 | 31—119 |

3-Point goals—Ainge 4, Bird 2. Fouled out—Brickowski. Rebounds—San Antonio 47 (Gudmundsson 8), Boston 48 (Bird 13). Assists—San Antonio 35 (Robertson 12), Boston 32 (Johnson 11). Total fouls—San Antonio 26, Boston 19. A—14,890.

**at Landover, Md.**
**PHOENIX (111)**
Gilliam 5-9 2-2 12, E.Johnson 3-6 0-0 6, West 5-8 3-5 13, Davis 5-9 0-0 10, K.Johnson 3-8 1-2 7, Hornacek 7-12 1-1 15, Corbin 5-12 4-4 14, Bailey 3-7 1-2 7, Adams 6-10 2-2 14, Hodges 5-12 1-2 13. Totals 47-93 15-20 111.
**WASHINGTON (115)**
Jones 5-6 1-2 11, Williams 8-16 3-3 20, M.Malone 6-12 12-12 24, Colter 7-9 2-2 16, J.Malone 8-17 0-0 16, Bol 0-0 0-0 0, King 6-9 9-9 21, Catledge 1-4 1-1 3, Bogues 1-3 1-2 3, Walker 0-0 1-2 1. Totals 42-76 30-33 115.

| | | | | |
|---|---|---|---|---|
| Phoenix | 29 | 25 | 23 | 34—111 |
| Washington | 33 | 23 | 35 | 24—115 |

3-Point goal—Hodges 2, Williams. Fouled out—Jones. Rebounds—Phoenix 46 (Corbin, Gilliam 8), Washington 42 (M.Malone 12). Assists—Phoenix 31 (Davis, K.Johnson, Corbin 6), Washington 19 (Colter 8). Total fouls—Phoenix 25, Washington 14. A—8,122.

**at Richfield, Ohio**
**MILWAUKEE (91)**
Cummings 11-22 0-1 22, Sikma 5-11 0-0 10, Breuer 3-10 2-3 8, Reynolds 8-14 1-2 18, Pressey 5-10 2-2 12, Lucas 4-9 2-2 11, Mokeski 2-5 4-4 8, Stroeder 0-3 2-2 2, Mannion 0-2 0-0 0. Totals 38-86 13-16 91.
**CLEVELAND (117)**
Hubbard 3-4 2-2 8, Nance 5-9 5-6 15, Daugherty 8-11 4-4 20, Harper 11-20 0-1 23, Price 7-13 2-3 16, Williams 5-6 1-2 11, Ehlo 3-5 1-2 8, Sanders 4-6 1-2 9, Dudley 0-1 1-4 1, Curry 3-5 0-0 6, Rogers 0-1 0-0 0. Totals 49-81 17-26 91.

| | | | | |
|---|---|---|---|---|
| Milwaukee | 29 | 15 | 23 | 24— 91 |
| Cleveland | 30 | 26 | 34 | 27—117 |

3-Point goals—Reynolds, Lucas, Harper, Ehlo. Fouled out—None. Rebounds—Milwaukee 36 (Cummings, Mokeski 6), Cleveland 56 (Nance, Williams 9). Assists—Milwaukee 19 (Reynolds, Pressey, Lucas 4), Cleveland 31 (Price 8). Total fouls—Milwaukee 26, Cleveland 17. Technical—Milwaukee illegal defense. A—11,641.

**at Pontiac, Mich.**
**UTAH (98)**
Iavaroni 0-2 0-0 0, Malone 10-23 6-10 26, Eaton 2-6 0-0 4, Hansen 3-11 1-3 7, Stockton 8-15 8-9 25, Bailey 9-15 2-2 20, Green 0-3 0-0 0, Kofoed 0-0 0-0 0, Turpin 8-13 0-0 16, Roth 0-1 0-0 0. Totals 40-89 17-24 98.
**DETROIT (103)**
Mahorn 5-7 7-8 17, Rodman 6-12 0-0 12, Laimbeer 11-20 5-5 27, Dumars 5-16 3-4 13, Thomas 9-15 2-4 20, Dantley 3-10 2-3 8, Johnson 3-9 0-2 6, Salley 0-1 0-0 0. Totals 42-90 19-26 103.

| | | | | |
|---|---|---|---|---|
| Utah | 23 | 21 | 27 | 27— 98 |
| Detroit | 33 | 27 | 23 | 20—103 |

3-Point goals—Stockton. Fouled out—None. Rebounds—Utah 57 (Malone 18), Detroit 54 (Rodman 13). Assists—Utah 22 (Stockton 11), Detroit 23 (Thomas 8). Total fouls—Utah 22, Detroit 21. Technicals—Rodman. A—20,623.

**at New York**
**L.A. LAKERS (104)**
A.C.Green 3-10 6-6 12, Worthy 8-17 2-3 18, Abdul-Jabbar 5-10 4-4 14, Johnson 6-17 14-14 26, Scott 8-15 6-7 22, M.Thompson 5-12 0-0 10, Smrek 0-0 0-0 0, Matthews 1-2 0-0 2. Totals 36-83 32-34 104.
**NEW YORK (99)**
S.Green 2-6 0-0 4, Walker 5-10 2-3 12, Ewing 5-14 6-8 16, Jackson 8-23 0-0 17, Wilkins 7-13 0-0 14, Cummings 0-2 1-2 1, Newman 6-10 1-2 13, Tucker 6-12 0-0 15, Cartwright 1-3 3-4 5, Donovan 1-1 0-0 2. Totals 41-94 13-19 99.

| | | | | |
|---|---|---|---|---|
| L.A. Lakers | 24 | 20 | 34 | 26—104 |
| New York | 25 | 26 | 29 | 19— 99 |

3-Point goals—Tucker 3, Jackson. Fouled out—None. Rebounds—Los Angeles 61 (Johnson 14), New York 47 (S.Green, Ewing 6). Assists—Los Angeles 19 (Johnson 9), New York 25 (Jackson 13). Total fouls—Los Angeles 12, New York 19. A—19,591.

**at Los Angeles**
**NEW JERSEY (97)**
Hinson 5-17 8-9 18, Bradley 2-4 3-4 7, McCormick 5-16 4-6 14, Birdsong 10-19 1-2 21, Bagley 9-13 5-6 24, Engler 2-3 0-0 4, Washington 1-2 1-1 3, Comegys 2-2 0-0 4, McKenna 1-1 0-0 2. Totals 37-77 22-28 97.
**L.A. CLIPPERS (93)**
Woodson 4-13 2-2 10, Kite 0-1 2-6 2, Benjamin 9-21 5-5 23, Dailey 8-13 3-3 19, Valentine 6-6 0-2 12, Norman 8-11 0-0 16, Cureton 2-5 0-0 4, Drew 3-9 0-0 7. Totals 40-79 12-18 93.

| | | | | |
|---|---|---|---|---|
| New Jersey | 26 | 17 | 27 | 27—97 |
| L.A. Clippers | 29 | 32 | 15 | 17—93 |

3-Point goals—Bagley, Drew. Fouled out—None. Rebounds—New Jersey 49 (McCormick 11), Los Angeles 42 (Benjamin 9). Assists—New Jersey 23 (Bagley 8), Los Angeles 22 (Drew 6). Total fouls—New Jersey 19, Los Angeles 20. Technical—Benjamin. A—7,782.

**at Sacramento, Calif.**
**SEATTLE (106)**
McDaniel 8-13 0-0 16, Chambers 5-17 4-5 14, Lister 3-10 0-0 6, McMillan 2-8 10-10 14, Ellis 10-22 2-2 24, Schoene 7-12 2-2 16, Young 0-1 0-0 0, McKey 2-4 2-2 6, Johnson 0-0 0-0 0, Polynice 2-2 0-0 4, Williams 1-4 4-4 6, Threatt 0-2 0-0 0. Totals 40-95 24-25 106.
**SACRAMENTO (97)**
D.Smith 5-12 2-4 12, Thorpe 10-15 7-11 27, Kleine 6-8 0-0 12, K.Smith 1-6 1-8 3, Theus 5-13 8-9 18, Thompson 5-7 5-7 15, Tyler 2-4 0-0 4, Pressley 1-6 0-0 2, Pinckney 1-1 2-2 4. Totals 36-72 25-41 97.

| | | | | |
|---|---|---|---|---|
| Seattle | 33 | 27 | 20 | 26—106 |
| Sacramento | 25 | 27 | 27 | 18— 97 |

3-Point goals—Ellis 2. Fouled out—None. Rebounds—Seattle 47 (Lister 12), Sacramento 61 (Thorpe 10). Assists—Seattle 19 (McMillan 9), Sacramento 25 (Theus 9). Total fouls—Seattle 28, Sacramento 21. Technicals—Seattle illegal defense 2, Chambers. A—10,333.

## Exhibition Baseball

By The Associated Press
All Times EST

| AMERICAN LEAGUE | W | L | Pct. |
|---|---|---|---|
| Seattle | 4 | 1 | .800 |
| Minnesota | 3 | 2 | .600 |
| California | 3 | 3 | .500 |
| Kansas City | 3 | 3 | .500 |
| New York | 3 | 3 | .500 |
| Oakland | 3 | 3 | .500 |
| Texas | 3 | 3 | .500 |
| Toronto | 3 | 3 | .500 |
| Boston | 2 | 2 | .500 |
| Baltimore | 2 | 3 | .400 |
| Cleveland | 2 | 3 | .400 |
| Detroit | 2 | 3 | .400 |
| Milwaukee | 2 | 4 | .333 |
| Chicago | 0 | 4 | .000 |
| **NATIONAL LEAGUE** | **W** | **L** | **Pct.** |
| Los Angeles | 6 | 0 | 1.000 |
| Chicago | 5 | 1 | .833 |
| Montreal | 4 | 2 | .667 |
| Pittsburgh | 4 | 2 | .667 |
| Atlanta | 3 | 3 | .500 |
| Houston | 3 | 3 | .500 |
| Philadelphia | 3 | 3 | .500 |
| San Diego | 3 | 3 | .500 |
| Cincinnati | 2 | 3 | .400 |
| St. Louis | 2 | 3 | .400 |
| New York | 1 | 4 | .200 |
| San Francisco | 1 | 5 | .167 |

NOTE: Split-squad games count in standings, ties do not

**Wednesday's Games**
Philadelphia 4, Pittsburgh 3
Houston 4, Montreal (ss) 1
Atlanta 6, Montreal (ss) 2
St. Louis 3, Toronto 1, 11 innings
Minnesota (ss) 10, Detroit 7
New York Mets 11, Baltimore 6
Minnesota (ss) 6, Kansas City 5
New York Yankees 10, Texas 3
Boston 2, Chicago White Sox 1
Los Angeles 6, Cincinnati 5
San Diego 9, Milwaukee 2
Chicago Cubs 1, California 0
Oakland 7, San Francisco 5
Seattle 11, Cleveland 5

**Thursday's Games**
Los Angeles vs. Houston at Kissimmee, Fla., 1:05 p.m.
Philadelphia vs. Cincinnati at Plant City, Fla., 1:05 p.m.
Atlanta vs. New York Mets at Port St. Lucie, Fla., 1:05 p.m.
Chicago White Sox vs. St. Louis at St. Petersburg, Fla., 1:05 p.m.
Baltimore vs. Montreal at West Palm Beach, Fla., 1:05 p.m.
Detroit vs. Pittsburgh at Bradenton, Fla., 1:35 p.m.
Toronto vs. Kansas City at Haines City, Fla., 1:35 p.m.
Boston vs. Minnesota at Orlando, Fla., 1:35 p.m.
New York Yankees vs. Texas at Port Charlotte, Fla., 1:35 p.m.
Seattle vs. Milwaukee at Chandler, Ariz., 3 p.m.
San Diego vs. Oakland at Phoenix, Ariz., 3 p.m.
Chicago Cubs vs. San Francisco at Scottsdale, Ariz., 3 p.m.
California vs. Cleveland at Tucson, Ariz., 3 p.m.

**Friday, March 11**
Kansas City vs. Cincinnati at Plant City, Fla., 1:05 p.m.
Montreal vs. New York Mets (ss) at Port St. Lucie, Fla., 1:05 p.m.
Philadelphia vs. St. Louis at St. Petersburg, Fla., 1:05 p.m.
New York Mets (ss) vs. Atlanta at West Palm Beach, Fla., 1:05 p.m.
Detroit vs. Boston at Winter Haven, Fla., 1:05 p.m.
Minnesota vs. Toronto at Dunedin, Fla., 1:35 p.m.
Boston vs. Kansas City at Haines City, Fla., 1:35 p.m.
Houston vs. Pittsburgh (ss) at Bradenton, Fla., 1:35 p.m.
Pittsburgh (ss) vs. Texas at Port Charlotte, Fla., 1:35 p.m.
New York Yankees vs. Chicago White Sox at Sarasota, Fla., 1:35 p.m.
California vs. Milwaukee at Chandler, Ariz., 3 p.m.
Oakland vs. Chicago Cubs at Mesa, Ariz., 3 p.m.
San Francisco vs. Seattle at Tempe, Ariz., 3 p.m.
San Diego vs. Cleveland at Tucson, Ariz., 3 p.m.
Los Angeles vs. Baltimore at Miami, 7:05 p.m.
Boston vs. Kansas City at Haines City, Fla., 7:35 p.m.

## College Basketball

By The Associated Press

**EAST**
Amherst 101, Rhode Island Coll. 81
Jersey City St. 82, Stony Brook 79
Waynesburg 85, Westminster, Pa. 72

**MIDWEST**
Hastings 91, Doane 73
Illinois 85, Michigan 74
Ohio St. 71, Purdue 60

**TOURNAMENTS**
**Atlantic 10 Conference Championship**
Temple 68, Rhode Island 63
**Big Sky Conference First Round**
Montana 77, N. Arizona 72
Weber St. 96, Nevada-Reno 93, OT
**ECAC Division III Semifinals**
Colby 80, Wesleyan 79
Geneseo St. 87, Hamilton 84
**ECAC Metro Conference Semifinals**
Fairleigh Dickinson 94, Long Island U. 84
Monmouth, N.J. 61, St. Francis, NY 48
**NAIA District 1 Championship**
W. Washington 95, Cent. Washington 84
**NAIA District 19 Championship**
Eastern 76, Phila. Pharmacy 71
**NAIA District 21 Championship**
Grace 67, Taylor 54
**Pacific Coast Athletic Association First Round**
Fullerton St. 73, Fresno St. 59
San Jose St. 76, Pacific U. 60
**Southland Conference Semifinals**
N. Texas St. 82, McNeese St. 61
NE Louisiana 78, Texas-Arlington 63
**Western Athletic Conference First Round**
Hawaii 84, Air Force 76

## Transactions

By The Associated Press

**BASEBALL**
**American League**
OAKLAND ATHLETICS—Signed Tony Phillips, infielder, to a one-year contract.

**National League**
PITTSBURGH PIRATES—Assigned Brett Gideon and Logan Easley, pitchers, and Andy Hall and Ruben Rodriguez, catchers, to their minor league camp.

**BASKETBALL**
**National Basketball Association**
PHOENIX SUNS—Activated Craig Hodges, guard. Placed Jeff Cook, forward-center, on the injured list.

**FOOTBALL**
**National Football League**
NEW YORK JETS—Traded Barry Bennett, defensive lineman, to the Los Angeles Raiders for a future draft choice.
**Arena Football**
PITTSBURGH GLADIATORS—Named Danny Petro media relations and business manager.

**HOCKEY**
**National Hockey League**
MINNESOTA NORTH STARS—Named Lou Nanne president.
VANCOUVER CANUCKS—Recalled Ian Kidd, defenseman, from Fredericton of the American Hockey League.

**SOCCER**
**Major Indoor Soccer League**
KANSAS CITY COMETS—Signed David Doyle, forward, for the remainder of season.

**COLLEGE**
AUGUSTA COLLEGE—Announced the resignation of Neal Cody, men's head basketball coach.
CINCINNATI—Suspended Michelle Melzoni, forward, for the remainder of the basketball season.
EASTERN NEW MEXICO—Announced that it will not renew the contract of Larry Riley's, men's basketball coach.
MASSACHUSETTS—Announced the resignation of Ron Gerlufsen, men's head basketball coach.
SETON HALL—Signed P.J. Carlesimo, men's basketball head coach, to a five-year contract.
TOLEDO—Named John McNamara sports information director.
WASHINGTON STATE—Signed Kelvin Sampson, men's basketball head coach, to a four-year contract.

## Prep Basketball

By The Associated Press
Here are the results from boys and girls prep basketball playoff games Wednesday.

**4-A BOYS**
Anson 80, Fayetteville Westover 76 (OT)
Asheville Reynolds 76, S. Caldwell 64
Goldsboro 61, Northern Nash 55
Gbo Dudley 70, Gbo Smith 61
Hickory 61, Asheville 56
Kinston 76, So. Wayne 61
Mount Tabor 85, Garinger 79
N. Mecklenburg 77, Independence 64
Richmond 79, Fayetteville Cape Fear 63
Ral. Broughton 66, Roxboro Person 63
Ral. Athens Drive 86, Durham 71
Terry Sanford 76, W. Robeson 58
W. Charlotte 62, S. Rowan 41
Wilson Fike 63, New Bern 50
W-S Glenn 89, Morehead 76

**3-A BOYS**
Ahseville Erwin 72, Franklin 66 (2OT)
Burns 65, Swannonoa Owen 47
Canton Pisgah 71, W. Henderson 73
Concord 68, Forbush 46
E. Rowan 67, S. Iredell 64
Lincolnton 69, Kings Mountain 51
N. Gaston 78, E. Henderson 63
N. Surry 94, Central Cabarrus 69
R-S Central 83, S. Stephens 55
Shelby 84, Skyland Roberson 52
Statesville 88, Marshville Forest Hills 64
W. Caldwell 84, E. Rutherford 62
W. Rowan 79, E. Lincoln 48
Wilkes Central 85, Fred T. Foard 8 1 ( O T )

**2-A BOYS**
Albemarle 59, Charlotte Catholic 50
Ayden-Grifton 63, Farmville Central 54
Bunker Hill 86, Bandys 65
Bunn 80, Fuquay-Varina 70
Magnolia 61, Clarkton 58
Mooresville 76, Mitchell County 65
Northwood 78, Franklinton 73
Parkwood 74, North Stanly 71 (OT)
S. Granville 65, Jordan-Matthews 61
St. Pauls 57, Tar Heel 54
Union Pines 76, W. Stanly 66
Wake Forest-Rolesville 72, Zebulon 56
W. Montgomery 54, Monroe 47 (OT)
Whiteville 73, Warsaw Kenan 44

**1-A BOYS**
Rosman 69, Murphy 68 (OT)

**4-A GIRLS**
Fayetteville Cape Fear 67, Scotland County 59
Goldsboro 45, Wilson Fike 26
Henderson Vance 61, Raleigh Enloe 54
Hoke Co. 61, Fayetteville Pine Forest 45
Kinston 45, Southern Wayne 42
Oxford Webb 61, Harnett Co. Triton 48
So. Pines Pinecrest 62, Fayetteville E.E. Smith 43.
Wilmington Hoggard 56, Greenville Rose 52

**3-A GIRLS**
Burl. Cumming 53, NW Guilford 49
Burl. Williams 71, Warren County 51
Harnett Central 55, Havelock 53
HP Central 61, East Wake 40
Mount Airy 66, Thomasville 59
NE Guilford 51, Asheboro 42
S. Durham 43, Washington 30
Starmount 72, N. Stokes 58
SW Edgecombe 36, W. Alamance 32

**2-A GIRLS**
James Kenan 42, East Duplin 33
Hallsboro 50, Magnolia 33
Littlefield 59, Williams Township 55
Madison 62, Mooresville 55
Mount Airy 66, Thomasville 59
Newton-Conover 90, Sylva-Webster 70
N. Pitt 54, Plymouth 47
Warsaw Kenan 42, E. Duplin 33

**1-A GIRLS**
Chatham Central 75, E. Montgomery 62
Chocowinity 64, Bath 48
Denton 51, N. Moore 50
Hendersonville 72, Robbinsville 62
Hobbton 89, Dixon 71

## N.C. Scoreboard

By The Associated Press

**Men's College Baseball**
Mount Olive 4, Worcester Tech 1
Elon 10, Fairleigh Dickinson 0, 1st game
Elon 8, Fairleigh Dickinson 3, 2nd game
N.C. Wesleyan 6, Ferrum 4
Campbell 10, W. Carolina 9

**Men's College Lacrosse**
North Carolina 8, Ohio Wesleyan 4

## TANK McNAMARA®

by Jeff Millar & Bill Hinds

# Falcon Could Start Revival

OKLAHOMA CITY (AP) — Distance running in the United States has seriously regressed in recent years, but Joe Falcon of Arkansas could be the one to turn things around.

Falcon, a junior from Belton, Mo., will defend his 3,000-meter title in the NCAA Indoor Track and Field Championships as the Razorbacks seek an unprecedented fifth consecutive team title. The two-day event begins Friday.

"I'm not going to say I will change it, but I think in the next couple of years, I have a chance to run some fast times," Falcon said.

Falcon already has run some very fast times, including 7 minutes, 56.79 seconds in winning the NCAA 3,000 meters last year, and a 7:51.20 in the U.S. Olympic Invitational Feb. 13 at East Rutherford, N.J.

He also won the 3,000 and the mile in the recent Southwest Conference Championships, helping Arkansas capture the team title for a record eighth straight year, and he won the NCAA cross-country title last November.

But he is not pointing towards any of those events as his major race for this summer, since none are included on the Olympic program. He is planning to run the 5,000 meters in the U.S. Olympic Trials at Indianapolis in July.

"I have run the 10,000 (he won at that distance in last year's NCAA Outdoor Championships), but I think the 5,000 is better for me," Falcon said.

Falcon suggested that distance running in the United States has suffered because of greed.

"There has to be less emphasis on the road-racing circuit for money," he said. "I think we race too much because of that. I don't want that to happen to me."

Falcon has raced infrequently on the roads recently, "because I don't like those kind of races."

"I ran a lot of them when I was younger," Falcon, 21, said. "But the pounding on your legs is bad. My Achilles tendon used to get sore when I ran on the roads."


ALL PRO AUTO PARTS®
$2.00 OFF Discount Coupon
ALL PRO Auto Parts Winternationals
Darlington, SC
March 11-13

Mr. Gasket Engine Dress-Up Kit
• do it right!
• includes chrome valve covers, chrome dipstick & tube, chrome timing chain cover, chrome breather cap & more
#6780 - fits all small block Chevys
Sale Price $49.95

PLASTI KOTE ENGINE ENAMEL
Spray a hard, hi gloss finish on all your engines and motors with new Fast Dry Engine Enamel. Resists heat up to 500°.
Sale Price $2.59 per can

ENGINE CLEANER
$1.79 each
SOLDER SEAL® GUNK®
EB-1

GABRIEL GAS RYDER SHOCKS
Say good-bye to bottoming out on impact. Say good-bye to instability through corners. Say hello to Gas Ryder shocks.
Sale Price $16.99 each

BENDIX "Rebuilt" Master Cylinders
SALE $22.95 exchange
Sizes to fit most U.S. Cars and Light Trucks

DISC BRAKE PADS by SAFE-T-BRAKE
Sizes to fit most U.S. cars and light trucks. Excluding metallic.
Sale Price $6.99 Set

SALE ENDS - MARCH 13th, 1988
Williams Auto Parts
1307 West 14th Street
Greenville, NC
758-5507
ALL PRO AUTO PARTS®
ALL PRO Distributed in NC/SC by AEA, Incorporated 700 W. 28th St., Charlotte, NC 28206
At participating ALL-PRO stores while supplies last. We reserve the right to limit quantities.



GOODYEAR
SALE ENDS MARCH 19th
SAVE!
SEMI-ANNUAL CLEARANCE SALE
Steel Belted All Season Radial
IT'S INVENTORY TIME AT GOODYEAR
We've taken big discounts to sell tires before the counting starts. These are the tires you want. The prices you've been looking for. Hurry in!
TIEMPO RADIAL
$29.95 P155/80R13 Whitewall No Trade Needed

| WHITEWALL SIZE | SALE PRICE No Trade Needed |
|---|---|
| P165/80R13 | $36.95 |
| P185/80R13 | $40.95 |
| P185/75R14 | $43.95 |
| P195/75R14 | $45.95 |
| P205/75/14 | $53.95 |
| P205/75/15 | $51.95 |
| P215/75/15 | $54.95 |
| P225/75/15 | $56.97 |

ROAD GRIPPING PERFORMANCE RADIAL
EAGLE ST RADIAL
Sale Price $59.00
P175/70R13 Raised White Letter No Trade Needed
Price varies with tire size

| RAISED WHITE LETTER SIZE | SALE PRICE NO TRADE NEEDED |
|---|---|
| P185/70R13 | $66.50 |
| P195/70R14 | $72.00 |
| P225/70R14 | $82.00 |
| P215/60R14 | $79.00 |
| P215/65R15 | $84.00 |
| P225/70R15 | $82.00 |
| P235/70R15 | $86.00 |
| P255/60R15 | $90.50 |

GOOD! BETTER! BEST!
G-Metric Radial $32.95 155SR12 Blackwall With Old Tire
Arriva Radial $35.95 P155/80R12 Blackwall With Old Tire
Corsa GT Radial $41.95 P145/80R13 Blackwall With Old Tire
Other sizes and sidewall styles similarly value priced!

SERVICE SPECIALS FOR YOUR CAR OR LIGHT TRUCK
Goodyear "50" Battery $39.95 Installed. Size 22F, 24, 24F and 74. Starting power you can count on. Limited 50 month warranty. Ask for details.
Oil Filter, Chassis Lube, Oil Change $12 PENNZOIL. • Includes up to five quarts oil. • Special diesel oil and filter type may result in extra charges.
Complete Brake Inspection 99¢ - Inspect lining all 4 wheels - Inspect wheel cylinders and/or calipers - Inspect & test master cylinder - Inspect all brake lines and hoses - Check pedal fade & noise
All Wheel Alignment $19 Non-Adjustable Rear Suspension $39* Shim Type Adjustable Rear Suspension $39 Mechanically Adjustable Rear Suspension • All 4 wheels aligned for maximum tire mileage • Computer aligned front and rear to exact mfr. settings. Limited Warranty for 6 months or 6,000 miles, whichever comes first. Cost of shims and installation extra where required. Chevettes, Pintos, light trucks, 4-wheel drive vehicles and cars requiring MacPherson Strut correction extra.
Disc Brake Service $59 New front disc pads, repack wheel bearings, resurface front rotors. Conventional rear wheel drive vehicles. Prices vary for front wheel drive. Caliper overhaul $22.50 each if needed for safe operation. Limited warranty for 12 months or 12,000, whichever comes first.
NC State Inspection $5.05 Now Due 3/88
FREE SHUTTLE TO HOME • OFFICE • MALL
USED TIRES LOW AS $9.95
OPEN M-F 7:30 A.M. - 6:00 P.M. SAT. 7:30 A.M. - 5:00 P.M.
GOODYEAR TIRE CENTERS
Authorized State Inspection Station
DOWNTOWN 729 Dickinson Ave. Phone 752-4417
OPEN ALL DAY ON SATURDAY!
BUYERS MARKET Memorial Drive Phone 756-9371

# Sports Notes

## Bethea Named To Second Team All-CAA

Alma Bethea of East Carolina University's women's basketball team has been selected to the Colonial Athletic Association's all-conference second team.

The awards were presented Wednesday night at a banquet to kick off the women's CAA basketball championship tournament which begins tonight.

James Madison's Sheila Moorman was named as the coach of the year for the third straight time, while JMU's Sydney Beasley was selected as the player of the year.

Bethea was the leading scorer and rebounder for the Pirates this year, hitting 13.3 points a game and 8.7 rebounds an outing.

East Carolina plays George Mason in the tournament opener at 5 p.m. at American University's Bender Arena tonight.

## East Carolina Baseball Rained Out

East Carolina University's baseball game at Coastal Carolina College in Conway, S.C., was rained out Wednesday.

The Pirates return to action in Greenville on Friday morning at 11 a.m., hosting Fairleigh Dickinson-Madison at Harrington Field. They will also play Virginia Commonwealth at 3 p.m.

East Carolina is 9-2 on the year, having won eight straight games.

## Strange Tries To Recover His Game

CORAL SPRINGS, Fla. (AP) — Curtis Strange, who was at the peak of the PGA Tour in 1987, now is trying to find his way out of a valley.

"It's a bit slow," Strange said. "There are times when you don't play as well as you'd like to. This is one of them."

Strange won three titles and a record-setting $925,941 last year. This season, he hasn't even come close to winning and ranks 50th on the money list.

"There are so many ups and downs in this game. There are ups and downs in a single round. And there are ups and downs over a period of time," said Strange, who hoped to change his luck when he began play today in the first round of the $700,000 Honda Classic golf tournament.

"I got to playing poorly at the end of '87. I got into some bad habits, and I'm still trying to work my way out of them," Strange said. "It's just something you go through.

"When you're working your way out of it, a slump or bad play or whatever you want to call it, you get to thinking about mechanics and you forget what the game is all about — scoring.

"You might play a pretty good round, but because you're not thinking about getting the ball in the hole, you don't score very well. That's what I'm going through right now.

"But I think it's coming around. Maybe not this week, maybe not next, but pretty soon. I'm very optimistic about it. You have to be. When you're playing bad, you have to keep a positive attitude."

Strange, 33, plans a heavy playing schedule to avoid a repeat of his 1986 season. He was golf's leading money-winner in 1985 only to drop to 32nd the following year. He came back for another money-winning title last season.

"Maybe it's enthusiasm," Strange said. "You have a good year and you come out the next season and the drive and enthusiasm just isn't there. That can happen.

"But that's not my problem this year. At the start of the year, I was ready to go, eager to go, lots of enthusiasm. It just hasn't happened.

"I want to get it going. And to do it, I have to work my way out of it. I have to play my way out of it. I can't do it at home," he said.

So Strange, who has played six of the eight tournaments held so far, will miss only one between now and May.

"In the game of golf, you just can't stay on top every week, every tournament. But if you believe in yourself, if you're good enough, if you're willing to work at it, it'll all come back."

In the Honda, he faces a 144-man field that includes defending champion Mark Calcavecchia, Sandy Lyle of Scotland and Bernhard Langer of West Germany.

Other major figures in the chase for a $126,000 first prize are Paul Azinger, John Mahaffey, Payne Stewart, Andy Bean, Mark McCumber and Steve Pate, the only two-time winner on the Tour this season.

Portions of the final two rounds Saturday and Sunday will be televised nationally by NBC.

## Packer Says Anyone Can Win NCAA

Billy Packer is a man of many opinions. Just don't ask him to predict the outcome of the NCAA basketball tournament.

The CBS commentator thinks the 64-team tournament will be the most wide-open in history.

"I think there are 50 teams that can win a game," Packer said. "That means you can only throw out 14 teams. It used to be more like half."

Packer and Brent Musburger will be the No. 1 announcing team for CBS' extensive tournament coverage, which starts with a first-round game next Thursday night.

CBS will televise 47 hours of tournament action, including a record 10 hours of prime-time coverage that will climax with the championship game from Kansas City, Mo., on April 4.

While Packer is reluctant to predict the Final Four, he says the four top-ranked teams — Temple, Purdue, Arizona and Oklahoma — have what it takes to win a national championship.

"You look at recent history and there's a few things that stand out," Packer said. "One, you need an established backcourt. Two, you need experience. Three, you must have enough power so you can't be dominated on the boards. And finally, you have to be a threat with the 3-point shot.

"When you analyze Temple, Purdue, Arizona and Oklahoma, they have all of those elements."

The tournament is the first under CBS' new three-year, $166 million postseason basketball contract with the NCAA. The event has grown tremendously since CBS began televising it in 1982, when a three-year deal was worth only $48 million.

The rapid growth of the sport has led to some abuses and scandals, but Packer feels the overall effect has been positive.

"The game has changed, and all for the better," he said. "The quality of players is better and the quality of coaches is better.

# Injured Bird Still Dangerous

By BILL BARNARD
AP Basketball Writer

Dennis Johnson, having one of his worst seasons, is still dangerous at crunch time. Larry Bird, with a broken nose and a broken eye socket, is still dangerous anytime.

Johnson, with a career-low 41.5 shooting percentage and a 12.5 scoring average that is the lowest since his rookie year of 1977, had six points, two offensive rebounds and a victory-clinching blocked shot in the final 1:13 Wednesday night. The performance carried the Boston Celtics to a 119-118 victory over the San Antonio Spurs.

"DJ saved us at the end," said Bird, who had 36 points and 13 rebounds while wearing goggles for the first time in his career to protect his eye.

"He always has been better in the clutch than in the regular flow of the game," Spurs Coach Bob Weiss said of Johnson, a five-time All-Star.

Bird said the goggles "bothered me throughout the game, but if I get hit there again it could mean surgery."

"If Larry has blurred vision and sees two hoops he's twice as dangerous," Weiss said.

Elsewhere in the NBA, it was Washington 115, Phoenix 111; Cleveland 117, Milwaukee 91; Detroit 103, Utah 98; the Los Angeles Lakers 104, New York 99; New Jersey 97, the Los Angeles Clippers 93; and Seattle 106, Sacramento 97.

San Antonio scored 10 consecutive points to pull ahead 116-113 with 1:31 left before Johnson hit a jumper with 1:13 left and a layup with 56 seconds to go for a 117-116 Boston lead.

Mike Mitchell, who led the Spurs with 20 points, then sank a jumper with 37 seconds remaining, but Johnson rebounded a missed 3-pointer by Bird and was fouled after rebounding his own missed follow shot.

"On that (second) rebound he must have jumped about four feet off the ground," Boston Coach K.C. Jones said. "It's hard to catch your breath after a play like that and I thought about calling time to give him some rest."

After making both foul shots to give Boston a 119-118 lead, Johnson then blocked a jumper by Jon Sundvold with two seconds left and Bird retrieved the ball before time expired.

"The Celtics do things like that to win ballgames," Sundvold said. "Most other teams probably would have stood around and watched. Boston was covering everything."

Johnson finished with 16 points, 11 assists, six rebounds, four steals and just one turnover.

Kevin McHale added 21 points for the Celtics, who played without center Robert Parish because of a lower back strain.

The Celtics set an NBA record by taking 21 3-point shots, breaking New Jersey's mark of 20 in a 118-106 loss to the Spurs on Feb. 2. Danny Ainge made four of his 12 3-pointers, giving him 261 attempts for the season, breaking the NBA mark of 257 set by Utah's Darrell Griffith in 1985.

**Lakers 104, Knicks 99**

Los Angeles snapped New York's 13-game home winning streak as Magic Johnson had 26 points, 14 rebounds and nine assists to help Coach Pat Riley win his 400th NBA game.

Mychal Thompson scored eight of his 10 points during a 17-7 run in the first 7:42 of the fourth quarter, turning an 80-78 deficit into a 95-87 lead for the Lakers.

Byron Scott added 22 points for the Lakers, who have won four straight and 21 of their last 23 for an NBA-best record of 49-10. The Knicks were led by Mark Jackson with 17 points and 13 assists.

**Bullets 115, Suns 111**

Washington won its seventh straight game and pulled 1½ games ahead of New York in the Eastern Conference playoff race as Moses Malone scored eight of his game-high 24 points in the final four minutes.

The Bullets led 91-77 after three quarters, but Phoenix rallied for a 100-97 advantage with 4:29 remaining. John Williams' layup cut the lead to one point and Malone made a pair of free throws to put the Bullets ahead to stay with 3:18 left as Phoenix went almost four minutes without a field goal.

Bernard King, playing for the first time since Feb. 22, scored 21 points. Jeff Hornacek led the Suns with 15.

**Pistons 103, Jazz 98**

Detroit snapped Utah's five-game winning streak as Bill Laimbeer scored 21 of his 27 points in the first half.

The Jazz outscored Detroit 15-4 in the first 6:40 of the fourth quarter, closing to 87-86 on a 3-point field goal by John Stockton. But consecutive baskets by Isiah Thomas capped an 8-0 spurt and gave Detroit, which led by 23 points in the third quarter, a 95-86 lead with three minutes left.

Thomas scored 20 points and Rick Mahorn 17 for Detroit. Karl Malone had 26, Stockton 25 and Thurl Bailey 20 for the Jazz.

**Cavaliers 117, Bucks 91**

Ron Harper scored 23 points and Brad Daugherty 20 as Cleveland ended a six-game losing streak.

The Cavaliers scored the final seven points of the second quarter, the last four by Craig Ehlo, to lead 56-44 at halftime. Milwaukee got no closer than nine after that and the Cavaliers clinched it with a 15-2 run near the end of the third quarter for a 90-65 lead.

It was the Cavaliers' first victory since acquiring Larry Nance and Mike Sanders from Phoenix on Feb. 25. Nance started and scored 15 points and Sanders added nine off the bench.

Terry Cummings scored 22 and Jerry Reynolds had 18 for Milwaukee.

**Nets 97, Clippers 93**

New Jersey, 3-26 on the road this season, won its second road game in three tries under new coach Willis Reed, limiting Los Angeles to 32 points in the second half.

John Bagley scored 10 of his 24 points in the final six minutes for the Nets, who also got 21 points from Otis Birdsong.

It was the fifth straight defeat and 19th in 21 games for the Clippers, who were led by Benoit Benjamin's 23 points.

Leading 61-43 at halftime, the Clippers went without a field goal in the first 4:46 of the fourth quarter, and Roy Hinson's long jumper with 7:32 left tied the score 79-79. Bagley then hit a long jumper, a pair of free throws, a 3-point field goal and a layup to highlight a 13-4 run that gave New Jersey its biggest lead, 92-87, with 2:38 to play.

**Sonics 106, Kings 97**

Dale Ellis scored 24 points and Seattle hit 24 of 25 free throw attempts against Sacramento.

The Sonics, who never trailed, held their biggest lead at 25-14 with 2:07 left in the first quarter.

Sacramento, which got 27 points and 10 rebounds from Otis Thorpe, pulled within one point three times in the final quarter, the last time with 7:42 left when Seattle held an 88-87 advantage.

The Kings hit only 61 percent of its free throws, with Kenny Smith missing seven of eight.

Two players share the big league record for most times hitting for the cycle. They were Bob Meusel and Babe Herman, each of whom did it three times.


See The New '88
Coleman
CAMPING TRAILERS
at
Carolina East Mall
Greenville
March 10-13
Save Up to
$1000
Off Plantation Series
Thru March 31st

Crisp RV
Center, Inc.
Hwy. 17 South
Washington, NC
(919) 946-0311
We Will Not Be Undersold!



Have You Missed
Your Daily Reflector?
First Call Your Independent Carrier.
If You Are Unable To Reach Him Call The Daily Reflector.
752-3952
Between 6:00 P.M. And 6:30 P.M. Weekdays And 8 A.M. 'Til 9 A.M. On Sundays.



SAAD'S SHOE REPAIR
Quality Shoe Repairing
113 Grande Ave.
Corner of Dickinson & 10th St.
"Parking in Front"
Mon.-Fri. 8-6 • Sat. 9-2
Phone 758-1228

Pirate BASEBALL '88
CONTINUING THE TRADITION
UPCOMING HOME DATES
✓ Fri., Mar. 11 at 11:00 vs. Fairleigh Dickinson
✓ Fri., Mar. 11 at 3:00 vs. Virginia Commonwealth
✓ Sun., Mar. 13 at 1:00 vs. Rhode Island (2)
✓ Mon., Mar. 14 at 3:00 vs. Connecticut
✓ Tue., Mar. 15 at 3:00 vs. Connecticut
✓ Thu., Mar. 17 at 1:00 vs. Vermont (2)
Plenty of Pirate baseball action at Harrington Field is on tap as East Carolina hosts the following teams: Fairleigh Dickinson, Virginia Commonwealth, Rhode Island, Connecticut, & Vermont. Catch all of the exciting action by calling 757-6500 for your baseball tickets.
TICKET INFORMATION
Individual Dates
Adults . . . . . $2.00
Children (12 & under) . . . . $1.00
Support the Pirates! Call 757-6500 For Tickets!



AN AUTHORIZED MERCEDES-BENZ DEALER'S OBSERVATION:
NO ONE BUILDS A MERCEDES-BENZ LIKE MERCEDES-BENZ.

MERCEDES-BENZ is the automotive standard other manufacturers try to emulate, but somehow never equal. Still, other automakers persist in comparing their more expensive luxury models to the Mercedes-Benz. As flattering as that may be, your authorized Mercedes-Benz dealers respectfully point out that, as well made as those cars may be, they are not the equal of a Mercedes-Benz. Test-drive a Mercedes-Benz today and discover the difference.
Visit your authorized Mercedes-Benz dealer today.
LIKE NO OTHER DEALERS IN THE WORLD.
See your authorized Greenville Mercedes-Benz dealer.
TOYOTA EAST
109 Trade Street
Greenville, NC
756-3228
© 1988 Authorized Mercedes-Benz Dealers



YOUR FAMILY NEEDS MORE TODAY THAN YESTERDAY.
Today, thanks to inflation, both spouses work just to cover a growing family's growing cost. So you both should have life insurance.

William L. Byrd ("Billy") 422 Arlington Blvd. Greenville 756-9900
Bill Deane 400-A West 10th Street Greenville 752-6821
Horace Topping, CLU 3106 South Memorial Drive Greenville 756-2906
Barbara Adams 2428 S. Charles Street Greenville 756-0552
NATIONWIDE INSURANCE
Nationwide is on your side
Nationwide Life Insurance Company
Home Office: Columbus, Ohio

# ACC Fervor Is Undimished

By The Assofiated Press

The Atlantic Coast Conference basketball tournament is 35 years old this week and ACC basketball fervor hasn't diminished since the first tournament was staged in Raleigh in March 1954.

Practice in the tournament starts today at the Greensboro Colesium, site of the 1988 tournament. Wake Forest, Georgia Tech, Maryland, Clemson and Duke will engage in practice at Greensboro. North Carolina, North Carolina State and Virginia decided to stay at home for the practice day.

Tournament play starts Friday at noon with top seed North Carolina facing No. 8 Wake Forest. At 2 p.m., fourth-seed Georgia Tech faces No. 5 Maryland. The night schedule starts at 7 p.m. with second-seed North Carolina State facing No. 7 Clemson. At 9 p.m., third-seed Duke faces sixth-seed Virginia.

The tournament is more than a showcase for conference teams — it offers four nationally-ranked teams a chance to build momentum before the NCAA playoffs begin next week. Duke is ranked No. 8, North Carolina is No. 9, North Carolina State is No. 11 and Georgia Tech is No. 18.

The pressure of the early decades of the tournament has passed. In the years before the NCAA tournament field expanded from 24 to 32 teams and ultimately to 64 teams, the ACC tournament exacted a toll on its players. If regular season winners were beatene in the tournament, they lost an NCAA berth; tournament champions often didn't have the emotional reserves to be at their best in the national competition.

"It was most unfair," said former North Carolina and South Carolina coach Frank McGuire. "Every regular-season game was murderous, then you had to play the tournament in Raleigh, which was not exactly a neutral court. It was so tough, because if you lost, you had to pack your bags.

"In those days, all the athletic directors were football men who didn't understand the pressures of basketball. They didn't listen to me or any other basketball people. It was criminal that we had to beat Wake four times in 1957 (including the tournament semifinals). It was only because we had a great player, Len Rosenbluth, who hit a great shot at the end, that we won 61-59."

The modern tournament may be an anti-climax for all but a few, but the financial payoff, boosted by television, is rewarding.

There are other rewards, as well:

— For TV fans, a three-day feast.

— For the 15,000-odd ticket holders, social status of the first order.

— For every coach who ever suffered gastric distress and every 20-year-old who ever misfired on a jump shot because of too much adrenaline pounding through his arteries, a set of vivid impressions that somehow survived the burnout of the tournament experience.

Some of those who played and coached in the tournament in the 1950s, '60s and '70s were seared by the intense pressure. And when they consider what the tournament has become in the 1980s, it's hard for them to conceal a macho pride in having come through such a draining experience.

"People today talk about the pressure of trying to make the NCAA field of 64, but it's nothing like it used to be in the ACC tournament," Jeff Mullins, a Duke star of the mid-1960s who is now coach of UNC-Charlotte, told The News and Observer of Raleigh.

"It was a tremendous teacher of what tournament basketball is all about, and the lessons carried over into my pro playing career and my career as a coach. When we got upset my sophomore year on a long jumper by Clemson's Jim Brennan, I vowed never to let that sort of thing happen to me again. I never wanted anyone else to get close enough to us to hurt us at the end."

Vic Bubas, who coached Mullins at Duke and is now commissioner of the Sun Belt Conference, said he never experienced anything as draining as the ACC tournament.

"You knew you would see three teams that would probably hold the ball against you, and that's hard to endure for three nights," he said. "So I always felt you had to do all you could just to get ready for the ACC tournament and let the NCAA tournament take care of itself. I never gave the NCAA a thought until after the ACC tournament.

"Of course, it's a lot different now. Coaches can experiment late in the regular season when they are sure they are going to be in the NCAA field. They can fool around with different combinations and offensive sets. You can get away with things today that you couldn't way back then."

The week when it all began, Kentucky was No. 1 in the national wire service polls, followed by Indiana. Duke was 11th, State 18th.

There wasn't a lot of pre-tournament hype.

When the teams arrived in Raleigh on Wednesday, they were greeted by a short article in the sports section of the newspaper, along with a photo of Duke's Ronnie Mayer and Joe Belmont. Mayer, at 6 feet 4, was the team's leading rebounder.

State's Everett Case, who had been influential in the withdrawal of seven teams from the Southern Conference, leading to the formation of the ACC a year earlier, attended what was headlined as a "peace parley" with Carolina's McGuire in Chapel Hill.

Feelings were strained after a regular-season game when McGuire criticized Case for using a full-court press for the purpose of trading fouls and thinning out the Tar Heel bench.

Case called McGuire "a crybaby," but when the men met over a breakfast of ham and eggs at the Carolina Inn, a truce was reached. "I hope a fellow is allowed to blow his stack now and then, but I also hope Everett and I can be good friends," McGuire said.

In fact, they were, McGuire said recently. "After I signed a new contract, Everett, who worked without one, asked me what I got," McGuire said. "I told him what I received, and he then asked for the same things."

No one could have asked for more from the first round of the tournament:

Wake Forest, with Dickie Hemric scoring 21 points, beat South Carolina 58-57 in overtime, prompting this press account: "The first game of the ACC tournament came within a whisker of providing one of the biggest upsets in championship tournament play in 20 years."

Virginia, despite getting 42 points from Buzz Wilkinson, lost to Duke, and Maryland pounded Clemson.

State beat Carolina 52-51 despite stalling tactics by the Tar Heels. A newspaper photo showed officials watching with folded arms. Fans booed, and one observer fretted about folks staying home to watch TV if slowdowns couldn't be eliminated.

State and Wake won their semifinal games, setting up a rematch of the 1953 Southern Conference final. Wake had won the preceding year to end a Wolfpack streak of 20 consecutive tournament victories and six straight conference titles. But this time, Ronnie Shavlik and Mel Thompson led State to an 82-80 overtime win, giving Case his first ACC championship banner.

Lefty Driesell, who played for Duke in the first tournament and later coached at Maryland for 17 years, wasn't a fan of the tournament, but he accepted the terms.

"We (Maryland) were in the finals more often and won more tournament games than anybody except North Carolina," he said. We lost the final game five or six times before we won it. It wasn't fair, but it was a fact of life. If you lost, you went to the NIT. That was just the way it was."

The world is different now, more equitable in its treatment of ACC teams who don't win the tournament. With the expanded NCAA field, four or five ACC teams have another tomorrow even though there's still just one ACC tourney champ.

What the ACC tournament and its brethren have become, in the eyes of Bubas, are unofficial first-round NCAA tourney games.

"The way I see it, the NCAA tournament now has 245 teams in it, because that's the number of teams in conferences with their own tournaments," Bubas said.

"In effect, we have a completely open NCAA tournament. You can't get much more motivation than that. How motivated do you think Wake Forest would be if they got to the ACC tournament finals?"

## Berger Tops Wilander

ORLANDO, Fla. (AP) — Jay Berger ousted top seed Mats Wilander of Sweden in the second round of the $415,000 Du Pont Classic.

In other matches Israel's Amos Mansdorf beat the fourth-seeded Boris Becker, of West Germany, Soviet Andrei Chesnokov rallied to eliminate the fifth-seeded Andres Gomez, of Ecuador, second-seeded Miloslav Mecir of Czechoslovakia beat countryman Tomas Smid to become the only player among the top four seeds to advance to the quarterfinals.

Also advancing were Argentina's Martin Jaite, Aaron Krickstein of Grosse Point, Mich., and David Pate of Las Vegas.


STOP Granville Wilt Black Shank & Nematodes with Chlor-O-Pic

Chlor-O-Pic is the
• most effective
• most economical
• easiest to apply
and it is
RECOMMENDED and GROWER PROVEN

Distributed By:
Hendrix And Dail, Inc.
P.O. Box 648, 803 Industrial Blvd.
Greenville, N.C. 27835 (919)758-4263
Application Kits Available

UNIROYAL PRICE SHOPPER STOPPERS.

TIGER PAW XTM INTRODUCTORY OFFER

TIGER PAW XTM PREMIUM ALL-SEASON STEEL-BELTED RADIAL
•Year-round performance and convenience
•Superb traction in mud, rain and snow
•Superb responsive handling
•Superb tread life
•Even treadwear

$52.90 INTRODUCTORY PRICE
P155/80R13 WHITEWALL

| SIZE WHITEWALL | PRICE | SIZE WHITEWALL | PRICE | SIZE WHITEWALL | PRICE |
|---|---|---|---|---|---|
| P175/80R13 | 56.90 | P195/75R14 | 64.90 | P215/75R15 | 73.90 |
| P185/80R13 | 59.90 | P205/75R14 | 66.90 | P225/75R15 | 75.90 |
| P185/75R14 | 62.90 | P205/75R15 | 69.90 | P235/75R15 | 77.90 |

WE SELL IT WE SERVICE IT

STEEL-BELTED RADIAL
STEELER
• Excellent highway traction
• Responsive handling
• Long tread life
• Smooth, comfortable ride

| SIZE WHITEWALL | EVERYDAY LOW PRICE |
|---|---|
| P185/80R13 | 48.00 |
| P195/75R14 | 54.00 |
| P205/75R14 | 56.00 |
| P205/75R15 | 59.00 |
| P215/75R15 | 60.00 |
| P225/75R15 | 63.00 |
| P235/75R15 | 65.00 |

HIGH-PERFORMANCE STEEL-BELTED RADIAL
RALLYE GT RAISED WHITE LETTER
• Excellent handling
• High-speed performance
• Precise steering response
• High-speed stability
• Outstanding traction

| SIZE | EVERYDAY LOW PRICE |
|---|---|
| P175/70R13 | 62.95 |
| P185/70R13 | 64.95 |
| P205/70R14 | 71.95 |
| P225/70R15 | 76.95 |
| P195/60R14 | 71.95 |
| P215/60R15 | 76.95 |
| P215/65R15 | 79.95 |

SERVICE SPECIALS

ENGLEBERT
40,000 Mile Warranty

| SIZE | PRICE |
|---|---|
| 145/SR13 | 36.95 |
| 155/TR13 | 39.95 |
| 165/TR13 | 42.95 |
| 175/70TR13 | 47.95 |
| 185/70TR13 | 51.95 |
| 185/70TR14 | 57.95 |
| 195/70TR14 | 64.95 |

FRONT END ALIGNMENT $15.95 Most American Cars
■ Check front end
■ Adjust camber, caster and toe
■ Road test vehicle
WITH THIS COUPON

BRAKE SERVICE RELINE $59.95
Resurface Drums • Install Best Linings • Inspect Wheel Cylinders • Inspect Front Wheel Bearing • Clean And Inspect All Parts • Road-Test Car
(Most American Cars)
WITH THIS COUPON

MONROE GAS-MATIC
SHOCK ABSORBER $23.95
...the best gas shock at the best price...
WITH THIS COUPON

NATIONAL ACCOUNTS RECEIVE PROMPT AND COURTEOUS ATTENTION

UNIROYAL It's Worth A Close Look

COX ARMATURE WORKS
2255 Memorial Drive 756-5191
OPEN Monday-Friday 7:30-5:30 Saturday 7:30-12:00

Bell Repair Service
Small Engine Repair For Most Popular Chain Saws & Lawn Mowers
480 N. Greene St. Greenville
757-0754
Sales, Service & Warranty

BAYLINER The World's Number One Boat Builder
OVERSTOCKED INVENTORY CLEARANCE SALE
INCREDIBLE SAVINGS ON ALL NEW 1988 BAYLINERS !!!
~ Featuring ~
1700 Capri Bowrider This affordable runabout offers extraordinary performance. Convertible top, swim platform, Escort trailer are standard. With 85 hp Force outboard
NOW ONLY $7895 plus freight & rigging
UP TO $500 CASH REBATE !!! (some restrictions apply)
1710 Trophy Center Console Brand-new model offers a sportfishing package including electronics package, rod storage 85 hp Force outboard and trailer
NOW ONLY $9395 plus freight & rigging
VISIT OUR DISPLAYS AT THE 1988 OUTDOOR LIVING SHOW
CAROLINA EAST MALL
Greenville, North Carolina
MARCH 10th - 13th
Mall Hours
EASTERN CAROLINA'S ONLY FULL-LINE BAYLINER DEALER!!
West Queen Street Edenton, NC 27932 (919) 482-7301
PEMBROKE YACHT SALES
6800 Glenwood Ave. Raleigh, NC 27612 (919) 781-6970
Dealer for Catalina Yachts HUNTER Albemarle BAYLINER

# Darryl Says Flap Over

MIAMI (AP) — The New York Mets need Darryl Strawberry's big bat in the lineup but want him to keep his big mouth shut.

"There are too many distractions as it is," Mets Manager Davey Johnson said Wednesday. "But that's life in the Big Apple."

Strawberry created another storm of controversy this week by criticizing Johnson and several teammates, blaming them for the team's failure last season. He claimed catcher Gary Carter and first baseman Keith Hernandez "quit" during the pennant race and that Johnson cost the club games.

Wally Backman and Len Dykstra were also the targets of uncomplimentary remarks by Strawberry.

Strawberry's attack appeared in a story about him in the April edition of Esquire mangazine. An advance copy of the magazine showed up in the Mets clubhouse on Tuesday and set off a shouting match between Strawberry and Dykstra.

The Mets met for 20 minutes behind closed doors Wednesday morning at their spring training camp in Port St. Lucie, Fla., before driving four hours to Miami for an exhibition game against Baltimore.

Strawberry, who said Tuesday that his views were misrepresented, offered no comment Wednesday.

"It's over" is all Strawberry said.

The Mets, beset by injuries and off-the-field squabbles last season when they failed to repeat as World Series champions, seemed anxious to forget this latest incident. But they did not appear ready to forgive Strawberry.

"I don't think anybody likes to have derogatory things said about them," Johnson said. "But I don't want to drag this out and make it any bigger than it is."

Of Johnson, Strawberry said, "I always wonder how many games this team would have won if Whitey was managing." Asked playfully how well Whitey Herzog, manager of the St. Louis Cardinals, would have done with the Mets last year, Johnson said, "Whitey would have won 120 games."

This season, the Mets came to camp healthy and ready to overtake the Cardinals in the National League East. They have been made the favorites, and had hoped to avoid just the kind of confrontation Strawberry sparked.

The Mets, however, have seen this before from Strawberry. For all his talent, he is prone to saying things and doing things that come back to haunt him, prompting some teammates to call him immature.

"He's a moody guy," said Carter, who did not attend the morning meeting. "He says one thing one day, another thing on another. That's Darryl."

"I know myself. I've proved myself," Carter said, responding to Strawberry's remarks that he stopped playing hard during last September's race. "But it's history as far as I'm concerned."

Strawberry and Johnson, whose offseason and spring have been interrupted by reports that he is a lame-duck manager, have had several disputes in the past. There was a highly publicized incident in Game 6 of the 1986 World Series when Johnson removed Strawberry for a pinch hitter.

Johnson fined Strawberry twice during spring training last year and the All-Star outfielder was fined again last month for missing a team photo session.

In the Esquire story, Strawberry said Johnson had one set of rules for him and pitcher Ron Darling, and another set for the rest of the team. Strawberry also charged that Johnson made managerial moves last year that had the team wondering what was going on.

"You don't like to see these things happen," Johnson said. "I've never made it a practice to criticize players and I don't think others should, either."

# 'Mr. Marathon' Semple Passes Away At Age 84

BOSTON (AP) — John Duncan "Jock" Semple was a tireless worker and colorful character who earned his "Mr. Marathon" nickname by virtue of 58 years as a runner, coach and organizer for the Boston Marathon, his friends said.

Semple, a Scot by birth who never lost his accent, died Wednesday in a Peabody, Mass., nursing home of cancer at the age of 84.

Friends and sports acquaintances praised Semple's dedication to the Boston Marathon, which he first completed in 1929, and to the city's professional sports scene as a therapist for basketball's Celtics and hockey's Bruins.

"He was a major factor throughout the years — and a wonderful guy," said Will Cloney, marathon director from 1946 to 1982. "He divided his loyalties among the Boston Athletic Association and the Boston Garden. He was always involved."

Semple was best remembered for a confrontation with runner Katherine Switzer, who tried to run in the 1967 marathon when women still were banned. After spotting Switzer, Semple hopped off the press bus, ran after her and tried to tear off her entry number.

The incident was credited with helping to get official sanction for women marathoners in the 1970s. It was a cause Semple supported, but not at the expense of rules.

"Once the rule was adjusted and women were allowed in the race, Jock was one of their staunchest supporters," said Marjaa Bakker, administrator of the Boston Athletic Association, which organizes the marathon. "He was very progressive."

Semple was born in Glasgow, Scotland, on Oct. 26, 1903, and began running at the age of 15 for the Clydesdale Harriers, a running club in Clyvedale, where he grew up. He emigrated to the United States in 1923 and worked as a cpbinetmaker in Philadelphia before moving to Boston in 1930.

He ran in his first American marathon in 1926. He finished in the top 10 in the Boston Marathon seven times but had his greatest impact on the 26-mile, 385-yard event as an administrator.

"He was really the protector of the marathon as we moved from one era to another up to the present," current marathon director Guy Morse said.

Semple for years was official registrar for the race, which has grown from about 150 entrants immediately after World War II to nearly 7,000 today. He personally took calls from participants and often paid air fare for athletes to come to Boston.

# Sutton Glad To Be Back With The Dodgers Again

VERO BEACH, Fla. (AP) — Thomas Wolfe said you can't go home again. Don Sutton hasn't exactly gone home, but he has gone back to the organization where his professional baseball career began 23 years ago.

"I don't consider the ballpark home, the ballpark is where I do my job," Sutton said Wednesday at the Los Angeles Dodgers' spring training complex. "Let's just say I've come back to my alma mater. It's nice to be back here where it all started.

"I grew up here as a pitcher. This is where I got my start. I walked in here with 200 other minor leaguers in 1965."

Sutton, who turns 43 two days before the 1988 baseball season opens, was a minor leaguer for only one season. He began what has turned out to be a brilliant big-league career in 1966 with the Dodgers.

And now, 22 years later, he's back with the Dodgers, the team with which he figures to end his career. It's been a career which almost certainly will land him in the Hall of Fame someday.

Sutton will start the year with 321 big-league wins, the 11th-highest total in baseball history. He has accomplished that despite having only one 20-win season.

He ranks high in several other career categories, and has a fine lifetime earned-run average of 3.25 in 5,194 1-3 innings.

Sutton left the Dodgers following the 1980 season, when he was 13-5 with a 2.21 ERA, when he was unable to agree to contract terms with the club. Since then, he has played for Houston, Milwaukee, Oakland and California.

The Angels released him shortly after he went 11-11 with a 4.70 ERA last season, and the Dodgers signed him with the understanding that he'd be a starter for them in 1988.

He said he expected the Angels to release him, and didn't harbor any bad feelings about the move.

"They said they were going to go with younger pitchers and wished me well," he said. "I certainly wish that for them. I spent two wonderful years there.

"I've never played at a place where I didn't come away with wonderful memories and good friends."

Sutton admitted that before last winter, he figured the years he spent with the Dodgers would remain memories, and nothing more.

"It never made sense (to rejoin the Dodgers)," Sutton said. "They always had (Fernando) Valenzuela and (Orel) Hershiser and (Bob) Welch and some fine young kids. When Welch was traded (to Oakland during the off-season), that opened a spot.

"Of all the options that were available, this was the best thing that could have happened. After I signed, I got calls from three other teams I had been talking to. They all wished me well."

When he left the Dodgers, Sutton was the team's career victory leader with 230. It's a record he still holds, and one he hopes will be increased significantly before he leaves the organization and the game for good.

"The given for me is I'll be allowed to make my starts, not screw up, keep the team in the games I pitch," he said. "That'll enable them to bring the kids along a little slower here than maybe they'd have to if I wasn't here.

"I've been blessed with the fact that I've never been injured," he said. "I believe if a guy keeps himself in shape, stays healthy, there's a spot.

"One thing that helps is I've always considered it a job, and I enjoy my work. I think I work harder at it now. Staying in shape is a year-round job. The winter has actually been my spring training. Getting in shape and refining skills are two different things.

"The time and the circumstances and my effort plus not being injured have all combined to keep me around."

Sutton said he hasn't set a retirement date.

"I've painted myself into corners before that I've had to unpaint," he said. "If I reach a point where I'm going to embarrass myself, I'll get out. I think I'll know it before anyone else."

Sutton didn't blink when asked how he feels about possibly making the Hall of Fame after he retires.

"I hear a lot of guys say if it happens, it happens," he said. "It's been one of the greatest motivators I've had to continue to play.

"Ever since I heard there was one, I wanted to make it. I never wanted to be the flashiest, the best paid, or the best liked. It pleases me to see the numbers I've put up. I came to the park to do my job, and I have."


Let Classified Find You A Job

HELP!

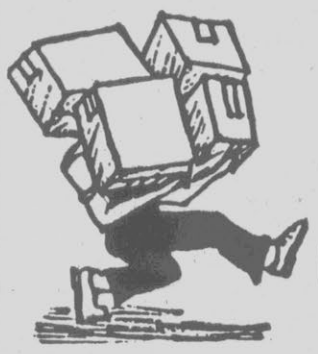

SHIP BY UNITED PARCEL SERVICE AT

BETHEL PHARMACY, INC.
104 W. Main Street
825-7271
Bethel, N.C. 27812
"Your Mutual Store"

LEAVE YOUR PACKAGES WITH US FOR PICK UP BY U.P.S.

(WE ARE NOT AN AGENT OF U.P.S.)
GROUND SERVICE-FIRST DAY AIR-2ND DAY AIR
NO STRING OR PAPER ON PACKAGES PLEASE

Uncompromising Quality

See, feel and compare the quality, craftmanship and beauty of Grohe...there is a difference.

GROHE AMERICA

FERGUSON Bath Gallery
FERGUSON ENTERPRISES, INC.
3108 South Memorial Drive (Across From Parker's BBQ)
Phone 756-6101
Open Mon.-Fri. 8 to 5, Sat. 8 to 1

COMPLETE CHOLESTEROL CHECK NOW ONLY $12

Americans are becoming more and more aware of the important role cholesterol plays in their health—particularly in regard to heart disease. Medical professionals across the country are encouraging adults to learn their cholesterol levels, and Kroger is glad to help by providing a cholesterol check that is convenient and affordable.

1. Total Cholesterol, HDL and Cholesterol Ratio
You will learn your Total Cholesterol and the ratio of your Total Cholesterol to your HDL (or good cholesterol) which is a more accurate gauge in screening for the risk of heart disease.

2. Healthy Life Passport
Contains valuable information about monitoring personal risk factors, including a special chart to plot your progress—and information about improving your nutritional habits, including the Healthy Life Diet.

3. $21 in Healthy Savings Coupons
From the Kroger Pharmacy, grocery, meat department and other fine companies who care about your health.

Kroger is committed to being your partner in good nutrition, and the Healthy Life Services Center is another way in which Kroger supports the well-being of your family. Be sure to look for the Healthy Life signs on foods throughout the store. Stop by the Healthy Life Services Center for the whole story on how Kroger can help you maintain a nutritional program for life.

Kroger Sav-on

Available This Week Only:

Thursday thru Saturday
March 10, 11, 12

GREENVILLE
Greenville Blvd.

Thursday/Friday 10 am-7 pm
Saturday 9 am-5 pm

Healthy Life

"Ask about our comprehensive health assessment. . . over 32 different tests. Only $15 more."

ENJOY SATELLITE TV IN YOUR OWN HOME...OVER 100 CHANNELS

Channel Master

From $1895.00 up
Installed 100 ft. or less from house

#6441RD

- Parental Control on VCII scrambled programs
- Off-Air Antenna Switching
- Direct Channel Entry
- Automatic Format Sensing
- Antenna Position Fine-Tune Circuitry
- Full Feature Infrared Remote Control Including volume, mute and VCII functions
- Direct Satellite Position Access

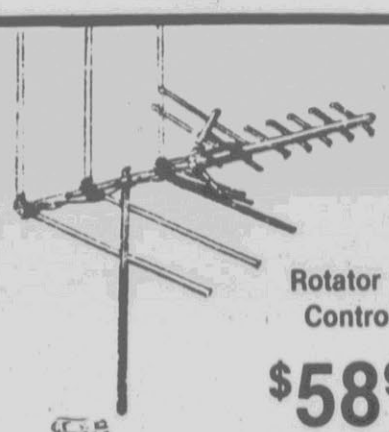

KAY-TOWNES, INC.
AUTOMATIC ANTENNA ROTATOR & CONTROL
VHF-UHF-FM
ANTENNA $29.95
RSK-17
•Synchronized antenna and control automatically locks on station signal for brighter, clear TV and FM Stereo reception
•For all outdoor TV antenna arrays. Rotates 360° in one minute

Rotator & Control $58.95

Mast Extra 17 ELEMENTS

Installation Available

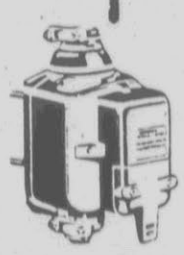

PAIR'S ELECTRONIC SHOWROOM
107 Trade Street
756-2291
Open Mon.-Fri. 8:30-5:30
Sat. 9-1

# How They Voted

WASHINGTON — Here's how senators of local interest were recorded on major roll call votes last week. There were no recorded votes in the House.

The Senate failed, 53 for and 41 against, to achieve the 60 votes needed to end a Republican filibuster against legislation to change the way congressional campaigns are financed.

This victory for the GOP minority appeared to shelve the long-pending bill (S-2) for the rest of the year.

Drafted by Democrats, the bill limits political action committee (PAC) contributions to House and Senate candidates, sets voluntary spending ceilings on Senate primary and general election races, and provides inducements such as lower postage and television costs to Senate candidates who limit spending.

The legislation also would provide limited public funding to candidates who limit spending.

The legislation also would provide limited public funding to candidates whose foes decline to curb campaign spending.

Although Democrats called it a reform bill that would curb the influence of special interests on congressional actions, Republicans termed it an incumbents-protection measure that would lock-in Democratic majorities in both houses.

Sen. Terry Sanford, D, voted yes in support of the legislation and Sen. Jesse Helms, R, voted no.

By a vote of 45 for and 3 against, the Senate instructed its Sergeant-at-Arms to arrest absent senators and bring them to the floor so that a quorum could be assembled during a GOP filibuster against campaign finance legislation.

The extraordinary vote resulted in Capitol police rousting one Republican, Robert Packwood of Oregon, from his locked-and-barricaded office in the early morning of Feb. 24 and carrying him to the chamber.

Majority Leader Robert Byrd, D-W.Va., said the arrest order was necessary because senators are paid to vote, "not to run and hide."

Commenting later, Republicans said the arrest of Packwood smacked of police-state tactics and gave the Senate "the aura of a banana republic."

Sanford voted yes supporting the arrest of absent colleagues and Helms did not vote.

Here's how area members of Congress were recorded on major roll call votes in the week ending March 4:

HOUSE

Civil Rights Act — By a vote of 315 for and 98 against, the House gave final congressional approval to a bill making it illegal for colleges, agencies, corporations and other entities receiving federal aid for a specific program to discriminate in any of their programs.

The legislation (S 557) reverses a 1984 Supreme Court ruling, in a case involving Grove City College in Pennsylvania, that a 1972 anti-discrimination law applied only to specific campus programs receiving federal aid, not to the entire institution. The Administration had used that narrow interpretation in enforcing several other civil rights laws.

The bill does not require teaching hospitals or campus medical units to perform abortions, and it exempts institutions controlled by religious organizations from its reach.

Members voting yes favored the civil rights bill.

North Carolina voting yes: Walter Jones, D-1, Tim Valentine, D-2, Martin Lancaster, D-3, David Price, D-4, Stephen Neal, D-5, Charles Rose, D-7, W.G. Hefner, D-8, James Clarke, D-11.

Voting no: Howard Coble, R-6, Alex McMillan, R-9, Cass Ballenger, R-10.

Not voting: none.

GOP AMENDMENT — By a vote of 146 for and 266 against, the House refected a Republican attempt to soften S 557 (above) by making it less difficult for corporations and church-related colleges to gain exemptions from the bill.

Schools closely identified with the tenets of a religious organization — not just those controlled by religious groups — were to be exempted from S 557's broadened application of federal civil rights laws. Also, only the parts of corporations receiving federal aid were to be subjected to the broadened anti-discrimination laws.

Sponsor James Sensenbrenner, R-Wis., said his amendment should be adopted "in the name of the First Amendment, religious liberty and freedom...."

Opponent Hamilton Fish, R-N.Y., termed the GOP language a loophole that would enable thousands of private schools to gain exemption from the new civil rights law.

Members voting yes wanted to soften the bill.

North Carolina voting yes: Lancaster, Coble, McMillan, Ballenger.

Voting no: Walter Jones, Valentine, David Price, Neal, Rose, Hefner, Clarke.

Not voting: None.

CONTRA AID — By a vote of 208 for and 216 against, the House defeated legislation (HJ Res 484) drafted by Democrats to appropriate $30.8 million in non-military aid to the American-backed Contra rebels fighting in Nicaragua.

This was a major defeat for the Democratic majority. Party leaders hoped its approval would help the Contras and deflect charges the Democrats had abandoned them.

The legislation offered food, clothing and medical aid in place of military funding the Administration had unsuccessfully sought last month for the anti-Sandinista forces. House Democrats were instrumental in rejecting that bid.

Members voting yes wanted to provide $30.8 million in non-military aid to the Contras.

North Carolina voting yes: Walter Jones, Lancaster, David Price, Neal, Rose, Hefner, Clarke.

Voting no: Valentine, Coble, McMillan, Ballenger.

Not voting: None.

SENATE

Lie Detector Tests — By a vote of 69 for and 27 agianst, the Senate passed and sent o conference with the House a bill limiting the use of lie detector tests by employers in the private sector.

The bill (S 1904) was supported by the American Civil Liberties Union and opposed by the U.S. Chamber of Commerce.

It bans the polygraph in random testing of employees and in screening job applicants, while permitting lie detector testing of employees in limited situations such as when theft of company property is suspected.

The bill is less restrictive than its House counterpart, which outlaws polygraph testing virtually throughout the private workplace.

Senators voting yes wanted to limit polygraph testing by private employers.

Voting yes: Sanford. Voting no: Helms.

WORLD BANK LOAN — By a vote of 45 for the 48 against, the Senate failed to table (kill) a non-binding resolution objecting to a $400 million World Bank loan to benefit the Mexican steel industry.

Despite the Senate action, the low-industry loan from the bank to the Mexican government will take effect. The World Bank is capitalized by developed countries. The United States provides about 20 percent of the bank's budget.

Sponsor Howard Metzenbaum, D-Ohio, said it was wrong to use American tax dollars "to develop a competitive steel industry."

Foe Daniel Evans, R-Wash., said the Senate vote "could have some very, very bad effects" on America's ability to conduct foreign policy with Mexico.

Senators voting yes were opposed to the resolution.

Voting yes: Sanford. Voting no: Helms.

# Deeds

George William Huntley al to Jerry Glenn Bibb Sr. al 25.00
Donald R. Mozingo al to Brent B. Howell al 132.00
Herbert Lee to Shirley J. Parker —
Stevenson Enterp to Travis O. Hardee al 14.00
D. Michael Strickland-Sub Tr to Carolina Model Home Corp. 5.00
Christopher Burti Sub Com'r al to Shade Frankie Har Jee Jr. al 24.50
Gary B. Davis-Sub Tr to Bennie Robert Rountree 22.00
Glenn V. Dembroski to Stuart S. Walden Jr. 6.00
Rufus Beasley Everette al to James Stewart Joyner al —
William H. Lewis Jr.—Com'r. al to Allie Lee Fulford al 115.00
Ford McGowan Sr. al to William P. Brixon al 53.00
George Carl Scott al to Stephen Earl Scott al —
Vanrack, Inc. to Laura Lynn Carr 46.00
Farmers Home Administration to Donna A. Wilson —
Z. Richard Allen al to Wilbert Lee Little al 54.00
Cartrette Const. Co. to Robert D. Myers al 142.50
Dennis I. Clark al to Gary A. Jones al 79.00
Elvin R. Cutler al to Stuart M. Ennis al 60.00
Joyce B. Garris to Clara L. Bowen 6.50
The Gates Develop. Co. to Barry A. Moore 77.00
Sherrod P. Hackworth al to Troy J. Yates al —
Robert Lee Jones al to Walter Bruce Jones Sr. al —
Robert Lee Jones al to Walter Bruce Jones Sr. al —
Robert Lee Jones al to Walter Bruce Jones Sr. al —
Robert Lee Jones al to Walter Bruce Jones Sr. al —
Walter Bruce Jones, Sr. al to Robert Lee Jones al —
Walter Bruce Jones, Sr. al to Robert Lee Jones al —
Ralph David Moulton al to Billy Ray Harrelson 12.00
Ethel T. Trevathan to James Thomas al —
Joseph H. Vincoli al to Troye Y. Hackworth al 64.00
Carl Richard Willis al to Donald W. Ingram al 90.00

# Death Rate Still Among Leaders

L.A. Times-Washington Post

A WASHINGTON — The United States' infant mortality rate, considered one of the most important measures of the nation's health, still ranks among the highest of any industrialized country and improvement has slowed during the 1980s, according to a new report by the congressional Office of Technology Assessment.

More than 40,000 American babies die annually before their first birthdays, about 1 percent of all babies born. In 1985, the U.S. infant-mortality rate — 10.6 deaths per 1,000 infants — ranked 17th internationally and was higher than rates in most Western European countries. The report said that if the U.S. rate had equaled that of Japan, which has the world's lowest infant-death rate, about 19,000 fewer U.S. babies would have died that year.

The report cited the slowing in improvement of the infant-death rate as a major health concern. It said an important contributor to the slowdown was a rise during the last decade in births of very small infants, those weighing less than 1,000 grams (2 pounds, 3 ounces). Despite advances in medical technology, such small, premature infants have a much greater likelihood than normal-sized newborns of dying in their first year of life.

The OTA report strongly endorsed mandatory expansion of the Medicaid program to cover all pregnant women with incomes below the federal poverty level.


Want To Buy A Home? Find It Fast In Classified

SPORTSWORLD
All Day Skate
Friday, March 11th
from 10:00 a.m.-5:00 p.m.
$5.00 Includes Lunch Special
SPORTSWORLD
104 E. Red Banks Road 756-6000

Dining Comments from Bob
"If You Want Something That Tastes So Good...
you just can't pass it up, try our filet mignon cut from prime tenderloin, smothered and wrapped in bacon. It's the only way to end the day."
BEEF BARN
Bob
Bob Simon
Manager
400 St. Andrews Dr. • 756-1161
Dinner Serving Times—Monday thru Saturday from 6:00 pm Nightly
Sunday Serving Time
From 5:30 pm until 9:00 pm

PUTT PUTT PUTT
Putt-Putt
Golf & Games
758-1820
E. 10th St. Extension
(NEAR HASTINGS FORD)
EVERY THURS.
IS
COUPLES NIGHT
COUPLES PLAY
2 FOR 1
Get out under the stars
FORTHEFUNOFIT
PUTT PUTT PUTT

Five Plus Five!
FIVE WORKOUTS AND FIVE TANNING SESSIONS FOR ONLY $25.00!
For only $2.50 per session, get into shape and get a head start on your summer tan at the same time! It's the Spa's way of introducing you to everything we have to offer!
EXERCISE PROGRAMS
*Coed Aerobics Program *York Free Weights
*Four Outdoor Running Courses *Organized Activities
*Stationary Bikes *Complete Dynacam Weight Machines
PROFESSIONAL GUIDANCE
*Certified Experienced Aerobics Instructors
*Certified Dynacam Instructors
FACILITIES
*Two Exercise Rooms *Wolff System Sunbed
*Aerobics Classroom *Private Dressing Rooms
*Wet Steam Room *Private Tile Showers
*Desert Dry Sauna *Hot Mineral Whirlpool
ADDED BENEFITS & SERVICES
*IPFA & AHA-Memberships Honored At Locations Worldwide *Special Interest Seminars *Monthly Calendar Events *Social Activities
Drop by The Spa in South Park Shopping Center next to Food Lion for the full story on Greenville's best health bargain.
Limited Time Offer!
The Spa
Greenville's best health club value.
SOUTH PARK SHOPPING CENTER
GREENVILLE 756-7991

Riverside STEAK BAR
315 STANTONSBURG ROAD
GREENVILLE, N.C.
STEAKS
14 Oz. Sirloin
10 Oz. Ribeye
10 Oz. N.Y. Strip
6 Oz. Filet Mignon
$8.95
Served With Salad Bar And Potato Bar
STEAKS
20 Oz. Sirloin
14 Oz. Ribeye
14 Oz. N.Y. Strip
10 Oz. Filet Mignon
$11.95
Served With Salad Bar And Potato Bar
PRIME RIB Thurs., Fri. & Sat.
10 Oz. Cut ..... $8.95
14 Oz. Cut ..... $11.95
Served With Salad Bar And Potato Bar
Super Special
Sirloin For Two .... $14.95
752-5001
(Across From Pitt County Memorial Hospital)

## Prime Time Tonight

THURSDAY EVENING

| | 7:00 | 7:30 | 8:00 | 8:30 | 9:00 | 9:30 | 10:00 | 10:30 |
|---|---|---|---|---|---|---|---|---|
| 2 | Remington Steele | | Hell Town | | 700 Club | | Straight Talk | Outdoors |
| 4 | Business Rpt. | Stateline | Voices & Visions | | Mystery! | | Eyes On The Prize | |
| 5 | CBS News | Win Lose | 48 Hours | | Simon & Simon | | Knots Landing | |
| (5) | Family Ties | M*A*S*H | Movie: "Mass Appeal" | | | | News | |
| WITN 7 | Jeffersons | Benson | Cosby Show | Diff. World | Cheers | Night Court | L.A. Law | |
| WNCT 9 | Good Times | Lose Or Draw | 48 Hours | | Simon & Simon | | Knots Landing | |
| ABC 12 | Wheel | Jeopardy! | Probe | | Hotel | | Buck James | |
| DIS | Movie | Mouseterpie | Best Of Walt Disney Presents | | Movie: "Top Hat" | | | |
| ESPN | SportsCenter | College Basketball: ECAC Metro Conf. Tournament Final | | | | College Basketball | | |
| HBO | Movie | Movie: "The Longshot" | | | Movie: "The Patriot" | | | Dennis Miller |
| LIFE | MacGruder & Loud | | Cagney & Lacey | | Movie: "Memorial Day" | | | |
| MAX | Movie | Movie: "The Wraith" | | | Movie: "Deadly Friend" | | | |
| SHOW | Movie: "Jaws 2" | | | | Movie: "A Nightmare On Elm Street 3: Dream Warriors" | | | |
| TMC | Movie: "Star Trek IV: The Voyage Home" | | | | Movie: "Runaway Train" | | | |
| USA | Airwolf | | Riptide | | Movie: "Eyes Of A Stranger" | | | |
| WTBS | Andy Griffith | Sanford | Movie: "Grizzly" | | | | "The Night Of The Grizzly" | |

**For complete TV programming information, consult your weekly TV SHOWTIME from Sunday's Daily Reflector.**

# 'Weekend' Show Offers Adults Saturday Choice

By JERRY BUCK
AP Television Writer

LOS ANGELES (AP) — If you're the sort who puts off planning your weekend until Saturday morning, "Great Weekend" is probably just the show you're looking for.

This new one-hour show of news and information will help you sort out your weekend by telling you what's happening and where.

There's also a small side benefit. It offers adults a Saturday morning alternative amid the glut of cartoon shows.

"I tend to plan my weekend rather spontaneously on Saturday mornings," said George Merlis, the show's executive producer. "This addresses that need. It tells you what you can do on the weekend. On Valentine's Day weekend, for instance, we showed the romantic getaways.

"Everything we've done has been reachable by the audience. We don't play voyeur — our host goes there but you can't. We also offer information on medicine, tips to consumers, and the schedule of sports you can see this weekend."

"Great Weekend," which goes out live by satellite, is currently telecast on 31 stations across the country. It picked up 12 new stations at the recent convention of the National Association of Television Program Executives in Houston. The co-hosts of the show are Dale Harimoto and Bob Goen.

"Before we went on, the opinion was expressed by one station that only a network could do a show like this because we originate from several points," said Merlis. "But 'Great Weekend' is produced in association with USTV."

USTV is the program development arm of Hubbard Broadcasting Co. of Minneapolis and has three transponders on a communications satellite. Each transponder can handle two signals. Hubbard also operates the CONUS news delivery service and TV Direct in partnership with The Associated Press.

"We went on the air in January with 16 stations," said Merlis. "The first station we picked up was the one that said only a network could do this. For our show on Feb. 20 we had our weatherman in Savannah, Ga., Bob Goen was in Calgary, Canada, Dale Harimoto was in Los Angeles and our news and medical news came out of Minneapolis."

Merlis also runs a company that produces video press tours. Most recently, Elizabeth Taylor appeared on talk shows across the country to promote her new diet book without ever having to leave Los Angeles.

Merlis developed ABC's "Good Morning America" into a hit program. He also has been a producer for "The CBS Morning News," "The Dick Cavett Show" and "Entertainment Tonight."

Merlis said that every show he's produced has had a consumer outlook. "If it didn't, I gave it one," he said.

# Fox Starts New Late Night Show

L.A. Times-Washington Post

HOLLYWOOD — Fox Broadcasting Co. will make its third stab at creating a late-night talk-show success tonight with a re-vamped version of its original effort, "The Late Show."

The new program will feature Los Angeles comedians Jeff Joseph and John Mulrooney as hosts.

The new "Late Show" comes on the air just as its competition, NBC's "The Tonight Show" with Johnny Carson, has been forced into reruns at least until the end of this week due to the Writers Guild of America strike. NBC's other late-night show, "Late Night With David Letterman," also is in repeats until Monday, but they had been planned before the strike.

Michael Binkow, Fox Broadcasting's vice president of corporate communications, said that the premiere date for the new "Late Show" had been selected three to four weeks ago. He denied that it was being launched this week to take advantage of weaker-than-usual competition.

"It (the strike) has absolutely nothing to do with the timing. The show was planned to start as soon as we could get everything together," Binkow said.

He said the program would have the same talk, comedy and music format as the original "Late Show Starring Joan Rivers" that debuted in October 1986. Rivers was dismissed from the show last May, giving way to "The Late Show" with various guest hosts. That show was replaced last December by "The Wilton North Report," a comedy-news experiment that was canceled after three weeks on the air. Since then, Fox has aired repeats of "The Late Show."

Binkow said that, unlike the Carson and Letterman shows, production of new "Late Show" installments would not be forced to a halt by the strike.

"Since we're using stand-up comedians (as hosts), they are writing their own material," he said. "The immediate official word is that there are no (Writers Guild) writers on the show."

Binkow acknowledged that under ordinary circumstances, "The Late Show" would have employed union writers to come up with questions for the hosts to ask the guests and some other material, but Joseph and Mulrooney will handle those tasks during the strike. "It's not going to be easy, but it's a necessity," he said.

In addition to his "Late Show" duties, Mulrooney is slated to co-host with Allen Funt the new "Candid Camera," a syndicated revival from Blair Entertainment.

Fox Broadcasting has also hired Los Angeles juggler and comedian Daniel Rosen to be the announcer on the show. The house band will be the local group Jack Mack & the Heart Attack. The show will be produced by Ron Vandor, a former Fox Broadcasting executive who was involved in the production of "The Late Show Starring Joan Rivers."

STARS VISIT STARS — Liza Minnelli and Michael Jackson pay a back-stage visit to the crew of the "Phantom of the Opera" at the Majestic Theater in New York Wednesday night. With Jackson is Jimmy Safechuck, who appeared with the entertainer in a soft drink commercial. (AP Laserphoto)

# Navy Withdraws Support For ABC's 'Supercarrier'

By JAY SHARBUTT
L.A. Times-Washington Post News Service

NEW YORK — At issue was how men go down to the sea in scripts.

Producer Charles Fries said he and ABC thought action-adventure was the way to go with the new "Supercarrier" series. But the Navy did not think the scripts accurately portrayed it or its people.

And so, even though it had no objections to last Sunday's opening episode, the Navy has yanked its support of "Supercarrier" because of differences over future plots in the six other episodes still on tap.

The problem, a Navy spokesman said Wednesday, is that in the remaining shows the Navy "just becomes a backdrop" for action-adventure stories having little or nothing to do with the Navy or its mission.

The parting was not acrimonious, and there still is a chance that Navy support will be reinstated if there is a meeting of naval and Hollywood minds on future scripts for the series, emphasized the spokesman, Capt. Michael Sherman, director of the Navy's West Coast information office.

He declined to be specific about plots the Navy had found objectionable, but laughed at a report that officials were disturbed at one in which the captain of the show's aircraft carrier falls in love with a female jet pilot. "I never saw a story line like that," he said.

The show, set aboard the fictional USS Georgetown, has been likened to a small-screen version of the hit movie "Top Gun," right down to the rock music that accompanies the launching of F-14 jet fighters.

The series initially planned to concentrate on the lives of the men and women in the Navy, focusing on the carrier, Fries said, but the pilot episode proved so exciting that the series' emphasis was changed to action-adventure.

"From that point on, the Navy became more and more disenchanted because essentially they're concerned about their perception (by the public)," he said. "Right now, the Navy is in a peacetime mode ... but to do an action-adventure show we had to get off the carrier and bring in some conflict and jeopardy."

Fries, who, like the Navy's Sherman, was interviewed by phone from Los Angeles, said he had ample shipboard footage left from the filming of the first episode and could continue production without Navy help. Only two episodes remain to be shot.

The show shoots its interior sequences on a carrier mockup set in Valencia, Calif., Fries said, and probably could film aboard two old carriers that now are floating museums — the Intrepid here and the Yorktown in Charleston, S.C.

But he said there is a chance the Navy might resume its support — provided that ABC renews the series for the fall — if it sees "a positive response" from the public: "I think they're in a wait-and-see mode."

The Navy's action was not its first for a TV series. It also initially lent support for, then withdrew it from CBS' "Emerald Point N.A.S." series of 1983-84. While land-based, that show also concerned Navy fliers. The Navy dropped out because the series had become "too much of a soap opera," Sherman recalled.

The general rule for military support of a film or television series, a Pentagon spokesman said, is that the project will benefit the Department of Defense or otherwise be in the national interest.

The rules of engagement include authenticity in the portrayal of military operations or historical incident and what one Pentagon official has called "a true interpretation of military life."

"Top Gun" had Navy support, but not "An Officer and a Gentleman." CBS's current Vietnam series, "Tour of Duty," has Army support for its filming in Hawaii.


CINEPLEX ODEON AND PLITT THEATRES
ROBIN WILLIAMS in GOOD MORNING VIETNAM R
SHOWTIMES: 7:00-9:25
FATAL ATTRACTION R
SHOWTIMES: 7:05-9:30
BROADCAST NEWS
WILLIAM HURT
HOLLY HUNTER
ALBERT BROOKS
SHOWTIMES: 7:05-9:35
R

One family's experience with the "M" word

RICHARD PRYOR
MOVING
On the New Jersey Turnpike no one can hear you scream.
R®
WARNER BROS.
SHOWTIMES: 7:15-9:15
PLITT

PLAZA CINEMA
PLAZA SHP CTR 756-0088 CARMIKE
Tickets Only $2 For First Shows. Daily
THREE MEN AND A BABY -PG- DAILY 7:10 & 9:15
ACTION JACKSON -R- DAILY 7:05 & 9:10
THE NEST -R- DAILY 7:00 & 9:00
Park Theatre 752-7649
$1.50 ALL TIMES
BATTERIES NOT INCLUDED
PG-DAILY 7:00 & 9:00

A NIGHT IN THE LIFE OF JIMMY REARDON

R
STARTS TOMORROW!
PLITT

FREE Showtime Preview On Cable Channel 21
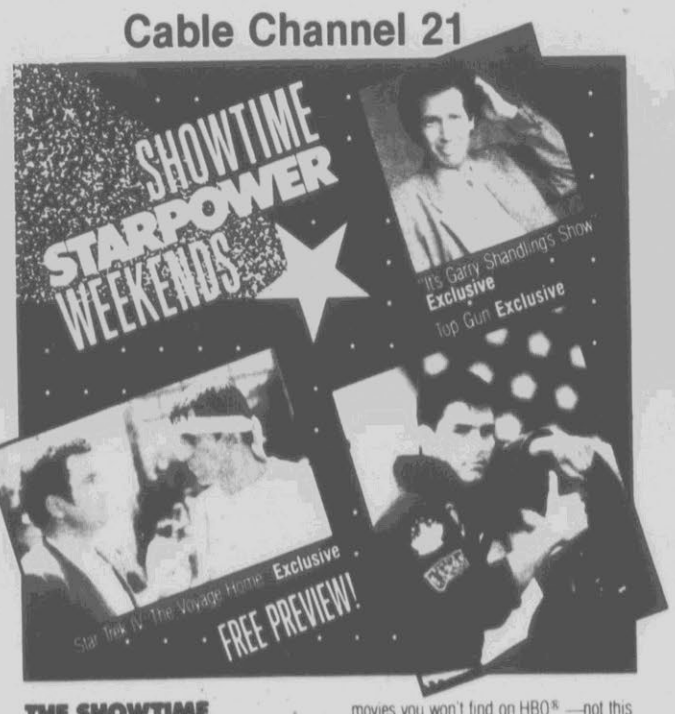

THE SHOWTIME STARPOWER WEEKEND FREE PREVIEW
It's a free look at the great new programming coming your way on SHOWTIME STARPOWER WEEKENDS.
During the FREE SHOWTIME STARPOWER WEEKENDS PREVIEW, you'll see exclusive hit movies you won't find on HBO® —not this month, not this year.
SHOWTIME WEEKENDS are starpowered with exclusive blockbuster entertainment. And this one is FREE!
SHOWTIME

| Friday, March 11 | Saturday, March 12 | Sunday, March 13 |
|---|---|---|
| 8:00 Ruthless People | 8:00 Star Trek IV: The Voyage Home | 8:00 Tough Guys |
| 10:00 "It's Garry Shandling's Show" | 10:00 MOTOWN® on SHOWTIME: Michael Jackson | 10:00 Crocodile Dundee |
| 10:30 Super Dave | 11:00 Raw Deal | |
| 11:00 Top Gun | | |

PLEASE NOTE: Times listed are Eastern/Pacific Standard Time.
SHOWTIME is a registered trademark of Showtime/The Movie Channel Inc. © Showtime/The Movie Channel Inc. 1987. Titles are exclusive in National Pay Cable during term of license. HBO is a service mark of Home Box Office Inc. MOTOWN is a registered trademark of Motown Record Corporation.
Special $5.00 Installation When Ordering SHOWTIME
Offer expires March 15, 1988; existing subscribers must maintain their current level of service
Phone 756-5677
Greenville Cable TV

CONSOLIDATED THEATRES
All Seats $2.50 Everyday 'Til 5:30 PM
BUCCANEER MOVIES
756-3307 • Greenville Square Shopping Center
2:00-5:00 8:00 -Mat. Special Good First Show Only! "The Last Emperor" -PG-13
1:00-3:05-5:10-7:15 9:20 "Moonstruck" -PG-
2:00-4:30 7:00-9:30 "Frantic" -R-
RQR-FM-94 MOVIE MONDAY ALL SEATS TIL 5:30 $1.94 ADULTS AFTER 5:30 $2.94 CHILDREN $1.94 ANYTIME POPCORN & DRINK $.94
Guest Admission Discount Movie Tickets Available To Employers! Theatre Manager Has Details!
RQR-FM-94 MOVIE MONDAY ALL SEATS TIL 5:30 $1.94 ADULTS AFTER 5:30 $2.94 CHILDREN $1.94 ANYTIME POPCORN & DRINK $.94
The Comedy about not acting your age.
STARTS TOMORROW!!
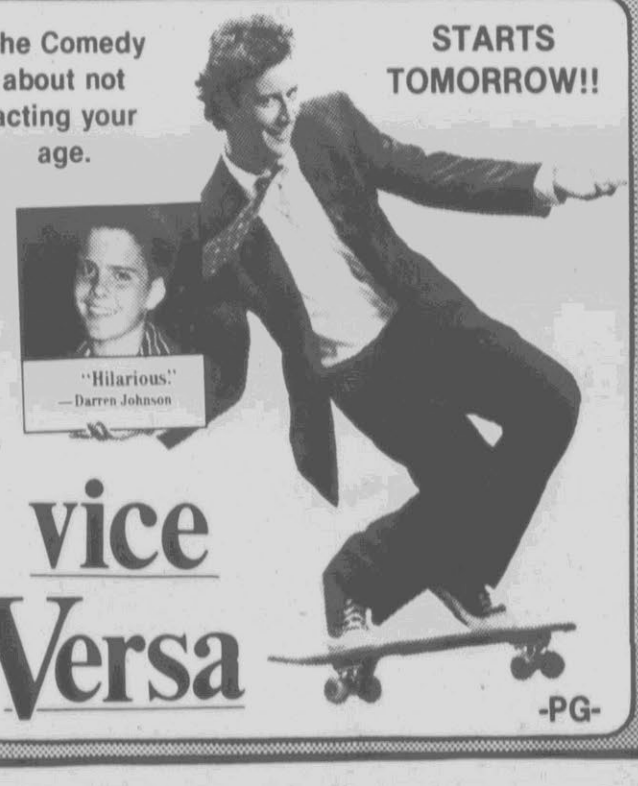
"Hilarious!" —Darren Johnson
vice Versa
-PG-

RIVERSIDE Seafood and Oyster Bar
710 North Greene Street
752-0090
All You Can Eat SEAFOOD BUFFET
• Oysters • Fried Shrimp • Trout • Flounder
• Catfish • Deviled Crab • Clam Strips • Steamed Shrimp
• Crab Cakes • Fried Chicken • BBQ Pork • Crab Nuggets
With SALAD BAR $9.99 With Alaskan Snow Crab 14.99
FRESH PAMLICO SOUND OYSTERS
OYSTER BAR OPENS 5:00 P.M. DAILY
Hours: Sunday-Thursday 11 am-9 pm; Friday 11 am-10 pm; Saturday 4 pm-10 pm
CATERING SPECIALISTS—WE CATER: ANYTHING • ANYWHERE • ANYTIME

## Crossword

By EUGENE SHEFFER

**ACROSS**
1 Con's home?
5 Cartographer's output
8 Suit toppers
12 One woodwind
13 Eggs, to Caesar
14 Dorothy's dog
15 Tailless cat
16 Hudson co-star, often
17 Eliot Ness, e.g.
18 Under-the-hood item
20 Mangle
22 TV spot
26 Tie type
29 "Johnny — Note"
30 Noon, clock-style
31 Crazy one
32 Save
33 Cincinnati team
34 Common street name
35 Hamburger setting
36 Trouble
37 Force into military service
40 Sow sound
41 Michael Jackson hit
45 Supply cash for
47 Student deliverer
49 Exhaust
50 Sailing
51 Before
52 Verve
53 Old salts
54 Noisy com-motion
55 Car scar

**DOWN**
1 "— On-a My House"
2 Statesman
3 Pine
4 Dictionary
5 Phone-computer link
6 Actress Gardner
7 Remittance
8 Top story
9 Blends
10 Athenian's H
11 Jr., to Sr.
19 "To Have and Have —"
21 "Chances — "
23 Pitcher's place
24 Right-hand man
25 Tilt
26 Actor Guinness
27 Fly alone
28 Non-noble
32 Furniture in some boys' rooms
33 Assessed anew
35 Prohibit
36 Rural contest
38 Gilt-stricken king?
39 "Barnaby Jones"
42 Mosaic piece
43 Ayatollah's land
44 Big top
45 "— chance!"
46 Mex. neighbor
48 Swiss canton

**Solution time: 24 mins.**

SIT MCL
SHAW LORIS
IMAGO ERODES
TOPOFTHEWORLD
AGE ORALS VIE
BLUR DEME
READE SCORE
TART MOAT
APA ASORS SIS
RISESTOTHETOP
DENTED ITALY
SNEES ERLE
ARP REE

Yesterday's answer 3-10

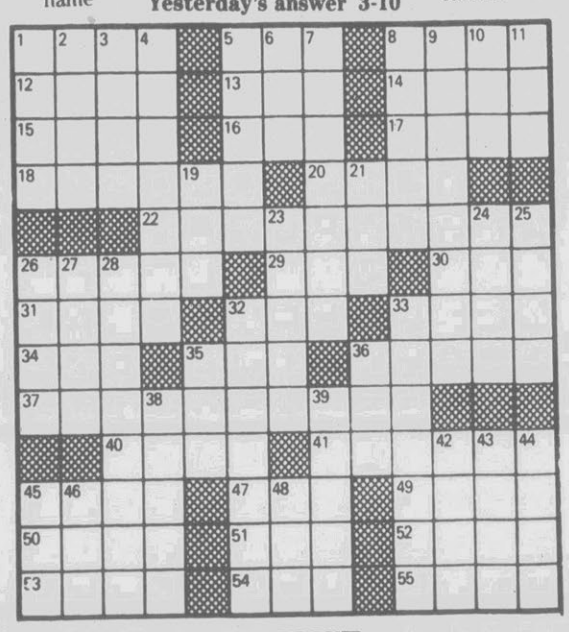

**CRYPTOQUIP**

3-10

Z X Q A O  O W K U  Y D X H C A  F X  E X  H X N V  Y X T T C K Y W N U H  D N E  N  L Q L L U Z  V C K H X A N U W F Z.

**Yesterday's Cryptoquip:** SHOW FOR ONE WHO LOVES TO WATCH TELEVISION FROM HIS SOFA: A SIT-COM.

Today's Cryptoquip clue: L equals B

**The Cryptoquip** is a simple substitution cipher in which each letter used stands for another.

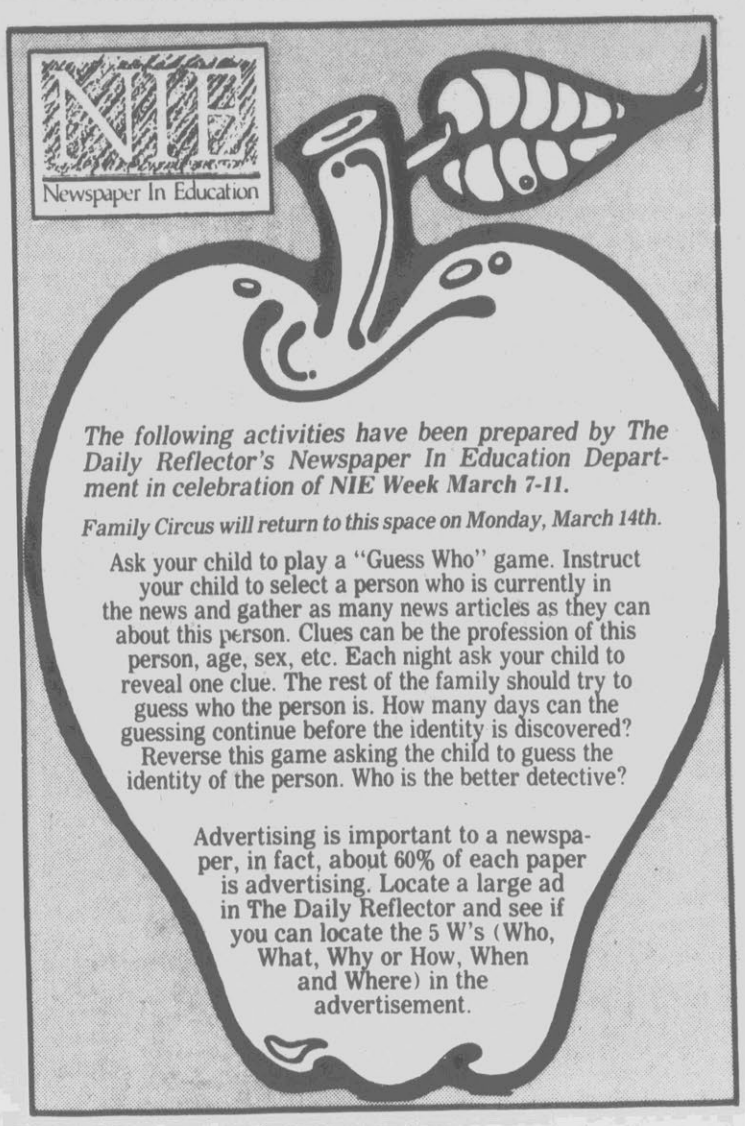


*The following activities have been prepared by The Daily Reflector's Newspaper In Education Department in celebration of NIE Week March 7-11.*

*Family Circus will return to this space on Monday, March 14th.*

Ask your child to play a "Guess Who" game. Instruct your child to select a person who is currently in the news and gather as many news articles as they can about this person. Clues can be the profession of this person, age, sex, etc. Each night ask your child to reveal one clue. The rest of the family should try to guess who the person is. How many days can the guessing continue before the identity is discovered? Reverse this game asking the child to guess the identity of the person. Who is the better detective?

Advertising is important to a newspaper, in fact, about 60% of each paper is advertising. Locate a large ad in The Daily Reflector and see if you can locate the 5 W's (Who, What, Why or How, When and Where) in the advertisement.

## Horoscope

From The Carroll Righter Institute

FORECAST FOR Friday March 11

GENERAL TENDENCIES: You may have to look at your surroundings from a new point of view if you are to make any progress. Focus your energy on making all your communications with others accurate and to-the-point.

ARIES (March 21 to April 19): Your intuition is working unusually well at this time, so don't be afraid to play a hunch. A short trip can bring you some fine results.

TAURUS (April 20 to May 20): Discuss whatever is on your mind frankly with your mate, since the two of you working together can overcome any problems easily.

GEMINI (May 21 to June 21): You can make any changes, renewals of contracts or new contacts easily at this time, so be alert to any profitable opportunities.

MOON CHILDREN (June 22 to July 21): Your energy level is high, so stop procrastinating and get more accomplished. You can turn a former enemy into a good friend.

LEO (July 22 to August 21): This is a highly romantic time for you, so don't be afraid to show more affection and give more attention to the one you love.

VIRGO (August 22 to September 22): Don't be overly critical at home, or an unfortunate argument could occur. Come out of your shell and enjoy the social side of life.

LIBRA (September 23 to October 22): This is a good day to have discussions with business associates, relatives or just good friends. Handle any important messages carefully.

SCORPIO (October 23 to November 21): If your property needs some repairs, try to make them yourself and save some money. Trust your instincts about a money-making deal.

SAGITTARIUS (November 22 to December 21): You'll have many fine ideas today, and you should put them into operation quickly, so get right to it and don't waste any time.

CAPRICORN (December 22 to January 20): Take a little break from any boring routines which can wait a little while. Something fine can come of a conversation with good friends.

AQUARIUS (January 21 to February 19): Make appointments with those people who can give you valuable advice or help your progress in some other way.

PISCES (February 20 to March 20): Get an early start today, and handle any civic or career matters which are vital to your well-being. Advancement is possible at this time.

(c)1988, The McNaught Syndicate Inc.

## Bridge

By CHARLES GOREN AND OMAR SHARIF

**BETTER SAFE THAN SORRY**

East-West vulnerable. South deals.

NORTH
♠ 5 3
♡ A J 8 6 3
◇ K 10 4
♣ K 5 2

WEST
♠ 8
♡ K 5 4
◇ 7 6 3 2
♣ A J 10 8 7

EAST
♠ A 7 6 2
♡ Q 10 9 7 2
◇ Void
♣ Q 9 4 3

SOUTH
♠ K Q J 10 9 4
♡ Void
◇ A Q J 9 8 5
♣ 6

The bidding:

| South | West | North | East |
|---|---|---|---|
| 1 ♠ | Pass | 2 ♡ | Pass |
| 3 ◇ | Pass | 3 NT | Pass |
| 4 ◇ | Pass | 4 ♠ | Pass |
| Pass | Pass | | |

Opening lead: Eight of ♠

There is a vast difference between the various forms of tournament bridge. In pair events, each board is a mini-tournament of its own, where every trick counts. Team matches are more like rubber bridge, where the safety of the contract is paramount. How would you play this hand from the recent Bermuda Regional, held at the Southampton Princess?

You have reached a nearly iron-clad contract of four spades. When partner responded in your void and then took a simple preference, you elected not to look beyond four spades. West leads a trump, which you win in hand. How do you continue?

Obviously, the answer is you don't know—at least, not until we tell you whether you're playing in a pairs or team competition. This hand was dealt in the team championship and the declarer, Bruce Ferguson of Boise, Idaho, returned a trump. Just as well. East could win, lead a club to his partner's ace, and then get a diamond ruff. But that would be the third and last trick for the defense.

At pairs, you see the chance for an extra overtrick. You can cross to dummy with the king of diamonds, discard a club on the ace of hearts and then lead a trump, scoring two overtricks. You must go for it, and the fact that East ruffs away the king of diamonds, gets to his partner with the ace of clubs and then scores another diamond ruff for a one-trick set is just unfortunate.

After all, that should be an average score, and that's what makes bridge such a fascinating game.

**Available for a limited time as a special offer is a two-for-one package of DOUBLES booklets. For your copies send $3 to "GOREN DOUBLES," care this newspaper, P.O. Box 4426, Orlando, Fla. 32802-4426. Make checks payable to "Newspaperbooks."**

Need Help Cleaning Your Closets?
Sell Unwanted Items Fast!
Call Classified
752-6166

**FUNKY WINKERBEAN**

**B.C.**

**PHANTOM**

**SHOE**

**THE WIZARD OF ID**

**BLONDIE**

**PEANUTS**

**FRANK & ERNEST**

**BEETLE BAILEY**

**GARFIELD**

# Dissident Says Warsaw Pact Moving Away From Kremlin

By BRYAN BRUMLEY
Associated Press Writer

WASHINGTON (AP) — The man known as the godfather of East European dissidents says the reforms of Mikhail S. Gorbachev and the promised Soviet withdrawal from Afghanistan are nudging other Warsaw Pact nations toward greater independence from the Kremlin.

"Eastern European nations will insist on trying to find ways toward greater autonomy from the Soviet Union," said Milovan Djilas, whose native Yugoslavia parted with Moscow in 1948.

Similar nationalistic impulses also are being expressed in the non-Russian republics of the Soviet Union, such as Armenia, Azerbaijan, and the Baltic states, where the Kremlin has been cracking down on demonstrations.

In the West, said Djilas, people "should have hope, but not illusions, should be strong but not unreasonable" in reacting to Gorbachev's foreign and domestic policy initiatives.

Djilas, now 77, began his dissidence in 1953, a year later quit his posts as Yugoslavian vice president and member of the Communist Party Politburo, and was imprisoned from 1956-61 by Yugoslavia's then-president, Josef Broz Tito.

From prison, he wrote his best known work, "The New Class," in which he argued that communist leaders in the Soviet Union and throughout Eastern Europe had created a system in which power, wealth and privilege were as abused as in the governments they replaced. His writings made him an icon in the West, and became a model for dissidents throughout the Communist world.

Djilas, who addressed the Heritage Foundation last week and later was interviewed by The Associated Press, last visited the United States in 1968. The government of Yugoslavia took away his passport in 1970 and did not restore it until 18 months ago.

"I am not a good boy," he said, grinning impishly despite his advanced age and a nagging heart condition. The Yugoslavian government, he said "is not very happy about my speaking" but apparently has given up its futile efforts to silence him.

Western attention to his predicament made life easier, he said.

"I think the West and America saved me," he said. "Certainly, my fate would have been much worse if public opinion had not been aroused on my behalf."

Djilas had warm words for Gorbachev, whose reforms he said were an attempt to end the repressive system imposed on the Soviet Union and Eastern Europe by Soviet dictator Josef Stalin.

Even if Kremlin conservatives topple Gorbachev, Djilas predicted, the process will continue.

"Gorbachev is a man in the middle of the party, between the hardliners and more radical elements like (Boris) Yeltsin," who was forced to quit his post as the Communist Party first secretary for the city of Moscow because he criticized Gorbachev for going too slow.

The reforms and the promised "Soviet withdrawal from Afghanistan will strengthen democratic elements in the Soviet Union" and encourage other Warsaw Pact nations in their own economic and political experiments, said Djilas.

East European leaders are trying to avoid a confrontation with Moscow while seeking greater independence, he said. "There is no sign of an uprising."

"Yugoslavia is farthest along in this crisis of communism," retaining a communist government while allowing market forces to play a powerful role in the economy, he said.

The crisis is also acute in Poland, where the army stepped in to preserve communist rule in 1981, and where the economy is mixed between state and private ownership, said Djilas.

"We cannot exclude that Poland would develop a different (non-communist) social system, and still remain within the Warsaw Pact" and thus pose no military threat to the Kremlin, said Djilas.

# Austrians Examining Past As Nazi Anniversary Nears

By ALISON SMALE
Associated Press Writer

VIENNA, Austria (AP) — This week Austria marks the 50th anniversary of Anschluss, its annexation by Nazi Germany, with soul-searching events likened by some to an exorcism.

The disclosure of President Kurt Waldheim's World War II service in the German army has coincided with a historical reckoning that forced many Austrians to confront the Nazi past they have tried for decades to forget.

"Nobody wanted to talk about the past," prominent Austrian writer Gerhard Roth said in an interview. "Waldheim forced it. If Waldheim hadn't come along, this never would have happened."

"There is a kind of exorcism going on at the moment," said Roth, who has written extensively about Austrian society for publications in his homeland and West Germany.

"It brings up a lot of filth with it, but it is basically a cleansing process," Roth said, acknowledging there have been outbursts of anti-Semitism since the Waldheim controversy came to light two years ago.

The leader of Vienna's Jewish community, the city's Socialist mayor and former concentration camp inmates were expected at the formal opening tonight of the "Gedenktage," or days of remembrance.

Events culminate Friday with a memorial in parliament and another ceremony at the former imperial Hofburg palace.

Roth said many thousands of Austrians of the war generation, together with postwar babies educated by unrepentant Nazis, absorbed National Socialist teachings that went unchallenged for decades.

Now, the nation is beginning to work the past out of its system. Dozens of plays, films, seminars, exhibits, books and a major television series are confronting Austrians with rarely viewed pages of their history.

Recurring images of throngs cheering Adolf Hitler or crowds ogling Jews scrubbing Vienna sidewalks contrast with many Austrians' view that their country was more a victim of Hitler than an accomplice.

A highly praised, prime-time television series takes Austrians back through the turbulent years from 1918 to 1938, when the small alpine nation struggled to come to terms with the loss of the Hapsburg empire.

At Vienna's Austrian Film Museum, long lines form for tickets to a three-week series of documentary films showing the days of the Nazi Anschluss, the brutality of World War II and the horrors of the concentration camps.

The Burgtheater, Austria's most prestigious stage, is presenting anti-Nazi plays, including one by Bertolt Brecht and a mock "Mein Kampf" by Hungarian-born Georg Tabori, to mark the Nazi takeover in March 1938.

At the Volkstheater, other plays recall life under the Nazis. In one, "The Schoolfriend," a common man muses why prisons were full during World War II, but Nazis were left unpunished after the war.

"So much power doesn't disappear so fast," another character concludes, to applause from the audience.

In Graz, a city that hoisted the Nazi swastika on its Town Hall before Hitler even sent in his troops in 1938, an extensive exhibit probes what happened in the town 50 years ago.

In Linz, the city of Hitler's youth that welcomed him as a returning hero in 1938, city fathers will mark the anniversary with a visit to the nearby former concentration camp of Mauthausen to honor Nazi victims.

Another exhibit is being held in Salzburg, and two Vienna museums have exhibits tracing the history of the city's Jews, a thriving intellectual community of 200,000 before the war and now numbering just 6,000.

The Austrian students' union, representing 170,000 students, received $833,000 from Chancellor Franz Vranitzky's office to finance a year-long program to confront people born in the 1960s with a past most of their parents and grandparents rarely discussed.

The controversy over Waldheim's wartime past plagued both events, forcing Waldheim to drop plans to speak at Friday's ceremonies. Instead, he is to deliver a television address tonight.

Waldheim's inability to play a leading part in events marking the Anschluss illustrates the deep division among Austrians over both the president and the nation's past.

As Austrians mull over their history, debate has intensified over a historians' report that questioned Waldheim's integrity.

The report, published Feb. 9, said he covered up his service as a lieutenant with the German army in the Balkans, where he knew about Nazi atrocities and did nothing to prevent them.

The report and Waldheim's calm initial response that "knowledge is not a crime" and that he was not a war criminal has triggered fierce debate throughout Austria.

Barely a television program goes by without some reference to the controversy or to its damaging effect on Austria's image abroad. Many people say the divisions caused by Waldheim are an uncomfortably close reminder of the splits among Socialists, Nazis and Austrian Fascists 50 years ago.

Roth, who is in his mid-40s, likes the soul-searching to the aftermath of a nuclear disaster.

"It's as if we had this Chernobyl in 1938," he said. "The dust settled, and slowly we forgot about whether it was radioactive.

"Waldheim is like a big geiger counter we brought out to measure the strength of the emissions, and now we have to think how to get rid of the nuclear waste we've discovered."

# Coup Effort Is Crushed

LUANDA, Angola (AP) — Security forces in Sao Tome and Principe shot and killed a suspected American mercenary and captured another in an aborted coup in the West African nation, the head of the national news agency said today.

A South African official denied earlier reports that his country was involved in the coup attempt in Sao Tome and Principe, a Marxist-ruled island nation off the coast of Gabon.

STP-Press director Manuel Dende told reporters in the Angolan capital of Luanda one of two foreign mercenaries presumed to be American was killed when the invaders attacked the central police station in Sao Tome, the capital, early Tuesday. He said the other was captured by government troops.

Authorities in the two-island nation say two armed raiders were killed, one wounded and 43 captured after they landed on beaches close to Sao Tome in an abortive attempt to overthrow the government of President Manuel Pinto da Costa. A policeman also was wounded.

Need A Car? Find It Fast In Classified

Let Classified Put You In A Car

## ADVERTISING OF TAX LIENS OF REAL PROPERTY (FOR TOWN OF SIMPSON)

Under and by virtue of the authority vested in me by Section 105-369 of the North Carolina General Statutes and pursuant to an order of the Pitt County Board of Commissioners, I am hereby advertising tax liens for the year 1987 upon the real estate described below. The amount advertised will be increased by interest and cost, and the omission of interest and cost from the amount advertised will not constitute a waiver of the taxing unit's claim for those items. The real estate that is subject to the lien, the name of the person to whom the property is listed for taxes and the principal amount of the taxes are set out below. At the discretion of the taxing unit, and the governing body, the taxes that remain unpaid will be subject to attachment, garnishment and foreclosure to satisfy the taxing unit's claim for taxes.

This the 10th day of March 1988.

**W.R. Smith, Tax Collector**
**County of Pitt**

Anderson, Donald R. & Wf
1 Lot....39.60
Andrews, Jesse Lee
1 Res., 1 Lot....64.10
Beaman, John Jr. & Mabel
2 Lots....21.68
Boyd, Viola
1 Lot....30
Brendia, Vernor M.
1 Lot....18.04
Brewington, Maggie Lfe Est
1 Lot....73.15
Brown, David Earl
1 Res., 1 Lot....104.80
Dixon, Johnny Lee
1 Res., 1 Lot....47.90
Dixon, William
1 Lot....3.50
Dobson, Minie
1 Lot....9.65
Floyd, Henry Leon
1 Lot....44.35
Floyd, Pauline & Henry Tucker
1 Res., 1 Lot....43.78
Foskey, Vance
1 Lot....11.28
Gatlin, James Etal
1 Lot....4.00
Grimes, James Earl
1 Lot....33.05
Grimes, Leroy (Roy)
1 Res., 1 Lot....103.20
Hardee, Martha Heirs
1 Lot....16.90
Hardy, Alton Ray
1 Lot....191.20
Hardy, Cassie Parker Heirs
1 Lot....49.50
Hardy, Fonnie & Eddie
1 Res., 1 Lot....65.50
Hardy, Helen
1 Lot....24.48
Hardy, Hyman J. Etals
1 Lot....122.15
Hardy, Hyman Jimmy
1 Res., 1 Lot....158.55
Hardy, Jasper Lee
1 Lot....5.12
Hardy, William Earl
1 Res., 1 Lot....61.20
Hawkins, Ray
1 Lot....4.55
Heath, Gerald....31.02
Howard, Oleon Marie
1 Res., 1 Lot....87.65
J.J. Mobile Homes
1 Lot....11.66
Johnson, Helen Ruth
1 Res., 1 Lot....139.75
Kornegay, Burnis Lee
1 Res., 1 Lot....53.85
Little, Jeremiah Sr.
1 Res., 1 Lot....108.85
Lunney, David C.
1 Lot....269.40
M & B Land Co
3 Lots....33.61
Miller, Maggie
1 Lot....16.90
Moore, James
1 Lot....12.98
Moore, James Elijah
1 Lot....67.61
Moore, James Jr. & Cassie Lee
1 Res., 1 Lot....116.45
Moore, Jarvis (Heirs)
1 Lot....6.35
Moore, Willie J.
1 Lot....22.50
Moye, Earl
1 Res., 1 Lot....190.20
Moye, Willie Earl
1 Res., 1 Lot....329.85
Nelson, Hoover Lee
1 Res., 1 Lot....56.90
Parker, James David
1 Lot....143.65
Powell, Alexander Daniel
1 Lot....13.81
Pugh, Floyd
1 Lot....15.85
Pugh, Floyd & Rose
1 Res., 2 Lots....182.44
Reese, William Earl, Henry
2 Lots....26.50
Rodgers, Peters
1 Lot....36.69
Rountree, Bennie
1 Lot....10.51
Rountree, Bennie R.
1 Lot....9.52
Smith, Elbert Ray
1 Lot....43.75
Smith, Samuel Jr.
1 Res., 1 Lot....70.20
Speight, Joseph D. & Wf
1 Lot....43.30
Speight, Joseph Donald
3 Lots....88.55
Spencer, Lawrence Lfe Est
1 Res., 1 Lot....86.90
Sutton, Gordon L.
1 Lot....53.30
Sutton, Grace Reidnell
1 Res., 2 Lots....15.00
Telfair, Clarence
1 Res., 1 Lot....74.00
Telfair, Willie Clarence
1 Lot....10.80
Thompson, Galloway C
2 Lots....184.00
Thompson, Galloway DBA
1 Lot....143.94
Thompson, Myrtle Gatlin
1 Res., 2 Lots....41.83
Tripp, Jessie Kirkman
1 Lot....108.13
Walker, Sidney & Mary
1 Lot....10.60
Whichard, Flora E.S. Moore
1 Res., 1 Lot....130.50
Williams, Thomas Craig
1 Res., 1 Lot....253.70
Wilson, Lillie M.
1 Lot....6.71

## ADVERTISING OF TAX LIENS OF REAL PROPERTY

Under and by virtue of the authority vested in me by Section 105-369 of the North Carolina General Statutes and pursuant to an order of the Pitt County Board of Commissioners, I am hereby advertising tax liens for the year 1987 upon the real estate described below. The amount advertised will be increased by interest and cost, and the omission of interest and cost from the amount advertised will not constitute a waiver of the taxing unit's claim for those items. The real estate that is subject to the lien, the name of the person to whom the property is listed for taxes and the principal amount of the taxes are set out below. At the discretion of the taxing unit, and the governing body, the taxes that remain unpaid will be subject to attachment, garnishment and foreclosure to satisfy the taxing unit's claim for taxes.

This the 10th day of March, 1988.

W.R. Smith, Tax Collector
County of Pitt

Adams, Annie Jenkins Knight
1 Res., 1 Lot....63.86
Adams, Elizabeth Smith
1 Lot....31.68
Adams, Evelyn Knox
1 Lot....128.40
Adams, Fannie Carr
1 Lot....23.23
Adams, Gary Wayne
1 Acre....54.53
Adams, Jackie Wayne
1 Res., 1 Lot....87.20
Adams, Kelly & Rena
1 Res., 1 Lot....87.26
Adams, Lester Earl
1 Res., 1 Lot....145.45
Adams, Marvin Earl
1 Lot....11.52
Adams, Marvin Thomas
1 Res., 1 Lot....417.34
Adams, Sandra K.
1 Res., 1 Lot....261.70
Adams, Thurman
1 Res., 1 Lot....44.35
Adams, Virginia Jones Etal
60 Acres....76.80
Adams, William Dalton
1 Res., 1 Lot....156.10
Airport Village, Inc.
1 Lot....176.64
Albertine, Sandra L.
1 Lot....207.45
Alcroft, Ernestine
180 Acres....327.68
Allen, Arthur
1 Res., 1 Lot....291.48
Allen, David E.
1 Res., 1 Lot....262.30
Allen, Donald Ray
2 Lots....18.80
Allen, Dorothy Worthington
1 Res., 1 Lot....281.54
Allen, Ebern Earl
1 Res., 1 Lot....421.95
Allen, Herber Robert Jr.
1 Res., 1 Lot 15 Acres....667.20
Allen, James S. Jr.
1 Res., 1 Lot....427.47
Allen, John Daniel
1 Lot....183.23
Allen, Mary
1 Res., 1 Lot....63.36
Allen, Paul Levon
1 Res., 1 Lot....207.23
Allen, Thomas Ray
3 Acres....29.89
Allied Chemical Co....14.78
Anderson, Ada
1 Acre....17.60
Anderson, Clifton W.
1 Res., 1 Lot....240.35
Anderson, Clinton Ray
1 Lot....46.20
Anderson, Donald R. & Wf
1 Lot....50.69
Anderson, Harold
1 Lot....11.52
Anderson, Harold
1 Lot....70.74
Anderson, Joe Jr.
1 Lot....26.88
Anderson, Luther
1 Res., 1 Lot....216.72
Anderson, Simon
7 Acres....278.59
Anderson, Willie Issac
1 Res., 1 Lot....206.78
Andrason, John W. Jr.
1 Res., 1 Lot....282.76
Andrews, Geneva Baker
1 Res., 1 Lot....23.75
Andrews, Guy Cecil Jr.
1 Res., 1 Lot, 5 Acres....293.89
Andrews, James Arthur
1 Res., 1 Lot....20.71
Andrews, Jesse Lee
1 Res., 1 Lot....82.05
Andrews, Mack Arthur
1 Res., 1 Lot....130.74
Andrews, Samuel Earl
1 Res., 1 Lot....290.62
Andrews, W. C. heirs
1 Lot....24.29
Andrews, Willie
1 Lot....221.44
Anthony, Cleveland Wf Pecola
1 Res., 1 Lot....142.72
Arlington Self Storage
7 Acres....3,991,55
Arrington, Elva
1 Res., 1 Lot....339.26
Arthur Chapel FWB Church
1 Lot....15.50
Artis, Arie Vines
1 Res., 1 Lot....210.64
Artis, Isaac Amos Heirs
3 Lots....358.55
Artis, James Percy & Pattie
3 Lots....49.51
Artis, Lillian Daniels
1 Lot....12.32
Artis, Lillian Daniels
1 Res., 5 Lots....664.66
Atkinson, Albert Ray
3 Lots....67.58
Atkinson, Albert Ray
1 Res. 2 Lots....220.16
Atkinson, Mary Elizabeth
1 Res., 1 Lot....149.95
Atkinson, Vivan Harris
1 Lot....48.43
Austin, B. Patrick & Wf
1 Res., 1 Lot....407.94
Austin, Harry
1 Res., 1 Lot....178.11
Austin, Isaac Heirs
1 Lot....28.67
Austin, Isaac John
1 Res., 1 Lot....117.55
Austin, Michael D.
1 Res., 1 Lot....227.97
Austin, Sutton
1 Res., 1 Lot....244.06
Austin, Sutton & Mae
8 Lots....97.34
Avent, Henry L.
1 Lot....26.75
Averette, Ernest
Cleveland III....346.33
Avery, Eva Carol
1 Res., 1 Lot....342.00
Avery, Gladys McPherson Heirs
1 Res., 1 Lot....140.80
Avery, Henry Wallace
4 Lots....35.77
Avery, Peggy Nichols
5 Lots....78.17
Avery, Peggy Nichols
1 Acre....68.97
Avery, Wallace E. Perry
1 Res., 1 Lot....268.83
Azalea Mobile
Homes of N C Inc....2,372.20
B B & Y Package, Inc
2 Lots....601.98
B J P Investments
7 Lots....835.63
Baggett, Grace Bruton
1 Res., 1 Lot....184.36
Baggett, Oneal
1 Res., 3 Lots....772.80
Bailey, Warren S., Jr.
1 Lot....171.63
Baker, Augustus
1 Res., 1 Lot....163.04
Baker, Bobby Lee
1 Res., 1 Lot....311.55
Baker, Charles Sylvester
7 Acres....18.59
Baker, Clara Shackford
1 Res., 1 Lot....200.88
Baker, Clarence E. Etal
1 Lot....31.39
Baker, Donald L.
1 Res., 1 Lot....480.06
Baker, Ella Ruth Etal
7 Acres....16.90
Baker, Gwendolyn E.
1 Res., 1 Lot....213.55
Baker, John Franklin
1 Res., 92 Acres....1,419.36
Baker, Kimberely Dawn
1 Res., 1 Lot....139.63
Baker, Robert Linwood
1 Acre....169.76
Baker, Robert Lynwood
1 Lot....147.20
Baker, Roger & Wf Celia
1 Acre....9.76
Baker, Teresa R.
1 Lot....345.03
Baker, William Riley
1 Res., 2 Lots....53.18
Baker, Willie Askew
1 Res., 2 Lots....78.85
Baker, Willie Lee
7 Acres....18.59
Ballard, Helen
1 Lot....20.56
Ballard, Jane Morris
115 Acres....1,037.25
Barber, Audrey J.
1 Lot....16.12
Barber, Wilbur G.
1 Res., 1 Acre....215.72
Barefoot, Seavy M. Jr.
1 Lot....216.19
Barfield, Alphasine Cheryl
2 Lots....31.68
Barnes, Cherry P.
1 Res., 2 Acres....95.74
Barnes, Donald Eugene
1 Res., 1 Lot....231.62
Barnes, John E.
1 Res., 1 Lot....356.93
Barnes, Johnny Robert
1 Res., 1 Lot....197.12
Barnes, Juanita Braswell
1 Res., 1 Lot....234.96
Barnes, Marion Lee & Edith
1 Lot....42.24
Barnes, Robert
2 Lots....42.94
Barnes, Rosie Andrews
1 Res., 1 Lot....103.99
Barnes, Virgie Gardner
1 Res., 1 Lot....196.93
Barnhill, Andrew
1 Res., 1 Lot....95.74
Barnhill, Hattie Greene
1 Res., 1 Lot....42.54
Barnhill, Johnny Rae
1 Lot....31.68
Barnhill, Russell & Ella
1 Res., 1 Lot....107.53
Barr, Jake
1 Res., 1 Lot....27.71
Barr, Jake
1 Lot....6.40
Barr, Ronnie G.
1 Res., 13 Acres....209.78
Barr, Ronnie Gerald
2 Lots, 2 Acres....460.35
Barreiro, Lucila
1 Res., 1 Lot....227.89
Barrett, Adail B.
1 Res., 1 Lot....80.32
Barrett, Annie Lee
2 Lots....24.64
Barrett, Edith M.
1 Lot....278.37
Barrett, Edward Louis
2 Lots....66.67
Barrett, Edward Louis
1 Res., 1 Lot....95.79
Barrett, Floyd
2 Lots....241.92
Barrett, Jessie Lee
1 Res., 1 Lot....37.96
Barrett, Joseph
1 Res., 1 Lot....49.28
Barrett, Kenneth R.
1 Res., 1 Lot....216.19
Barrett, Matthew
1 Res., 1 Lot....205.62
Barrett, Millie Ann
1 Res., 1 Lot....169.52
Barrett, Simon
1 Res., 4 Lots....111.20
Barrett, Sinnie T.
1 Res., 1 Acre....142.14
Barrow, Lela R. Estate
1 Lot....143.04
Barrow, Millard W.
1 Res., 5 Acres....254.16
Bartlett, Edwin C.
1 Res., 1 Lot....737.94
Barwick, Larry Cecil
1 Res., 1 Lot....202.56
Bass, Carolyn Meadows
1 Lot....43.93
Batchelor, Dock DBA....59.53
Battle, Charlie L.
1 Res., 1 Lot....83.27
Battle, Magdalene
1 Res., 1 Lot....24.32
Battle, Magdalene
1 Res., 1 Lot....198.85
Battle, Twedell
1 Res., 1 Lot....187.97
Beacham, David
2 Acres....65.71
Beacham, Kimberly B.
1 Res., 1 Lot....125.08
Beacham, Richard Archable
1 Res., 1 Lot....207.87
Beacham, Robert Lee
5 Acres....37.76
Beachum, William E.
1 Res., 1 Lot....410.30
Beale, Mack C.
1 Acre....58.64
Beaman, John Jr. & Mabel
2 Lots....27.74
Beamon, Jimmie Lee Jr.
1 Res., 1 Lot....197.60
Beca Enterprises
2 Lots....343.16
Beddard, Charles R & Wf
1 Lot....247.58
Bell, Carrie L. Lfe Est.
1 Res., 1 Lot....207.26
Bell, Charles Linburgh Sr.
1 Res., 1 Lot....86.53
Bell, Godfrey, Sr.
1 Lot....102.50
Bell, John D.
6 Acres....195.78
Bell, Mary L. House
1 Acre....29.57
Bell, Patricia Joyce
1 Res., 1 Lot....345.54
Bell, Ulysses Grant Jr.
1 Res., 4 Lots....689.40
Bennett, Mary Lee Vines
1 Res., 1 Lot....93.76
Benton, Elsie Harrington
1 Res., 1 Lot....42.49
Benton, Willie F.
1 Res., 1 Lot....212.61
Bess, Carrie Umphrey
3 Lots....47.67
Best, Charlie Jr.
1 Res., 1 Lot....67.27
Best, John Jr.
1 Res., 1 Lot....89.66
Best, Leroy & Carrie
3 Lots....222.25
Best, Luke Jasper
1 Lot....206.66
Best, Moses & Ethel
1 Lot....232.72
Best, Ruby Jean
1 Lot....1.47
Bethea, Eugene
1 Res., 1 Lot....195.80
Bibbs, Randy Lee
1 Res., 1 Lot....212.61
Bible Ch of God, Inc of G'vill
1 Res., 1 Lot....214.85
Blair, Gregory L.
1 Res., 1 Lot....231.62
Bland, James L.
1 Res., 1 Lot....319.20
Blount & Dees, Inc.
1 Lot....90.75
Blount & Dees, Inc.
3 Lots....695.49
Blount, F.L. Jr. Et al
82 Acres....828.61
Blount, Johnnie Lee
1 Res., 1 Lot....150.80
Blount, Lester Benjamin
1 Res., 1 Lot....116.10
Blount, Willie Jr.
1 Res., 1 Lot....58.82
Blow, Alton Ray
1 Res., 1 Lot....235.50
Blow, Larry & Agnes H.
1 Res., 1 Lot....106.71
Blow, Orange Etal
1 Res., 2 Lots....195.46
Blow, Orange Utah & Wife
1 Res., 4 Lots....260.67
Board Of Trans On Unicorp
1 Lot....70.40
Bodenhamer, William H. Jr.
1 Res., 1 Lot....385.44
Boise Cascade Corporation
39 Acres....151.68
Bolton, Catherine Ann
1 Res., 1 Lot....395.71
Bolton, Catherine Ann
1 Res., 1 Lot....358.40
Bond, Charles E. Jr.
1 Res., 1 Lot....274.88
Bond, Jane Scott
1 Res., 1 Lot....215.87
Bonner, Glenn Miller
1 Lot....24.64
Bost, William, S.
75 Acres....211.96
Bowen, Allen T.
1 Lot, 1 Acre....171.71
Bowen, Dr. Glenn Jr.
1 Lot....648.26
Bowen, Glenn Jr.
2 Lots....256.90
Bowen, Harvey
15 Acres....499.14
Bowen, Harvey
2 Lots....277.69
Bowen, Harvey & Lassiter
1 Lot....52.10
Bowles, Mary J.
1 Lot....146.46
Bowman, Michael Lee
5 Acres....112.00
Boyd, Allen Lane
1 Res., 1 Lot, 1 Acre....161.78
Boyd, Betty Faye Daniels
1 Res., 1 Lot....224.70
Boyd, Donald Winford
1 Res., 1 Lot....129.02
Boyd, James Jr.
1 Res., 1 Lot....244.22
Boyd, Lenora Suggs
1 Res., 1 Lot....190.43
Boyd, Lula Mae
1 Res., 1 Lot....100.64
Boyd, Myrtle C. Lfe Est
3 Acres....37.25
Boyd, Myrtle Carrow
1 Res., 91 Acres....268.61
Boyd, Queenie Hemby & Guy Jr.
1 Res., 1 Lot....98.69
Boyd, Sandra Dupree
1 Res., 1 Lot....206.57
Boyd, Tillie L.
1 Res., 1 Lot....218.09
Boyd, William Elwin
1 Res., 5 Acres....231.55
Boyer, Robert E.
1 Res., 1 Lot....6.88
Bradley, Elvie Marrow
1 Res., 1 Lot....205.44
Bradley, Franklin L
1 Res., 1 Lot....89.52
Bradley, Rosa
1 Res., 1 Lot....181.50
Bradley, Rosa Williams
4 Acres....1,124.03
Bradshaw, Harvey D.
2 Lots, 5 Acres....432.40

(Continued on Page B-11)

## ADVERTISING OF TAX LIENS OF REAL PROPERTY (FOR TOWN OF GRIMESLAND)

Under and by virtue of the authority vested in me by Section 105-369 of the North Carolina General Statutes and pursuant to an order of the Pitt County Board of Commissioners, I am hereby advertising tax liens for the year 1987 upon the real estate described below. The amount advertised will be increased by interest and cost, and the omission of interest and cost from the amount advertised will not constitute a waiver of the taxing unit's claim for those items. The real estate that is subject to the lien, the name of the person to whom the property is listed for taxes and the principal amount of the taxes are set out below. At the discretion of the taxing unit, and the governing body, the taxes that remain unpaid will be subject to attachment, garnishment and foreclosure to satisy the taxing unit's claim for taxes.

This the 10th day of March, 1988.

**W.R. Smith, Tax Collector**
**County of Pitt**

Barr, Jake
1 Lot....3.30
Barrett, Joseph
1 Res., 1 Lot....25.41
Chapman, Johnny Lee
1 Res., 1 Lot....119.93
Clifton, William H. Jr.
1 Res., 1 Lot....103.72
Dawson, Elizabeth Daniels
1 Res., 1 Lot....105.96
Dawson, Nicey Lee R.
2 Lots....135.05
Dixon, Herbert L. Jr.
1 Res., 1 Lot....118.89
Ebron, Billie T.
1 Lot....52.97
Edwards, Pauline
1 Res., 1 Lot....95.70
Elks, Angelean S, Lfe Est.
1 Res., 2 Lots....103.46
Gardner, Douty
6 Lots....75.47
Gentile, Carol Lee
1 Lot....74.15
Green, Carolyn Smith
1 Res., 1 Lot....107.15
Hardy, Leatha P.
2 Lots....14.02
Hignite, Leonard R. & Hignite
1 Lot....38.51
Hill, Dorothy Williams
1 Res., 1 Lot....115.83
Holloway, Fred M. Jr.
1 Res., 1 Lot....167.31
Johnson, Matthew
1 Res., 1 Lot....121.77
Kelly, Ronald Timothy
1 Res., 1 Lot....110.18
Langton, Laura L.
1 Res., 1 Lot....137.64
Lucky Land Development, Inc.
1 Lot....52.05
Moore, Lou Ellen
1 Res., 1 Lot....69.43
Moore, William Raymond & Wf
1 Lot....105.82
New Birth Holy Church
1 Lot....9.66
Olah, Robert D.
1 Res., 1 Lot....81.17
Oneal, Olivia
1 Lot....3.77
Perry, Lee Phelps Lfe Est
1 Lot....9.19
Rountree, Bennie Robert
1 Res., 1 Lot....11.33
Spencer, Rupert
1 Res., 1 Lot....107.32
Whichard, David
1 Lot....6.93
Whichard, Haywood E
1 Lot....5.70
Williams, B. Grimes
2 Acres....12.71
Williams, Bessie Heirs
1 Lot....11.08
Williams, Leroy
1 Res., 1 Lot....14.71

Get More From Your Tax Refund...

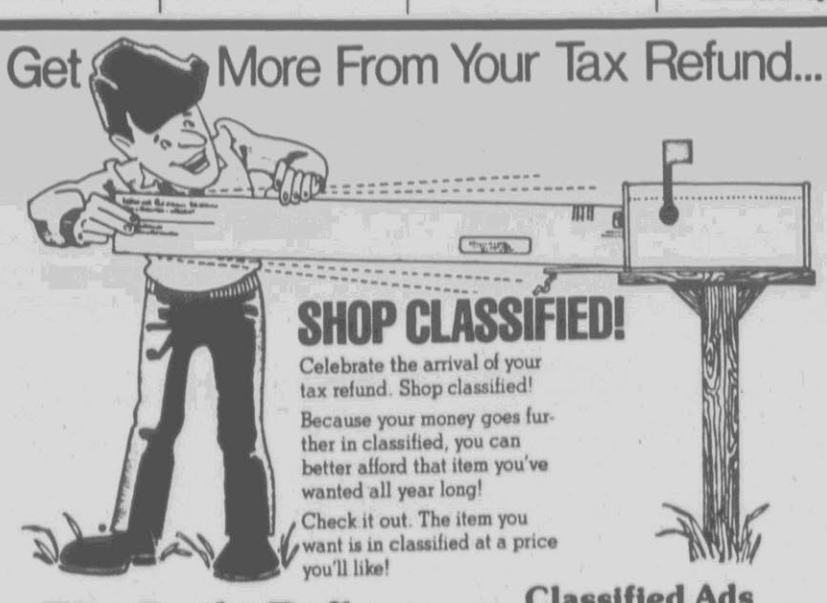

SHOP CLASSIFIED!

Celebrate the arrival of your tax refund. Shop classified!

Because your money goes further in classified, you can better afford that item you've wanted all year long!

Check it out. The item you want is in classified at a price you'll like!

The Daily Reflector

Classified Ads 752-6166

**TAX LISTING...**
(Continued from Page B-10)

Bradshaw, Harvey Deakins
1 Res., 16 Acres ..... 201.91
Bradshaw, Johnnie Leigh
15 Acres ..... 298.14
Brame, Hazel J.
1 Res., 1 Lot ..... 233.86
Brame, Peggy O.
1 Res., 1 Lot ..... 267.21
Branch Bank & Trust Co.
2 Lots ..... 74.24
Branch, Brenda Mae
1 Res., 1 Lot ..... 139.08
Branch, David Wilbur
2 Lots ..... 78.72
Branch, Kirby Lee
1 Lot ..... 26.75
Branch, Kirby P.
28 Acres ..... 107.52
Branch, W.J. Jr.
2 Lots ..... 72.90
Branch, William J. Jr.
1 Lot ..... 425.32
Branton, Michael Keith
1 Res., 1 Lot ..... 208.83
Braxton, Elbert Lee Jr.
1 Lot ..... 98.04
Braxton, George E.
1 Lot ..... 47.04
Braxton, Jesse
1 Lot ..... 131.77
Braxton, Joseph Skinner
1 Res., 1 Acre ..... 171.07
Braxton, Magdaline Wilson
30 Acres ..... 127.14
Braxton, Robert L.
2 Lots ..... 63.36
Braxton, Ronald E.
7 Acres ..... 28.46
Braxton, Truemiller Hines
1 Lot ..... 14.91
Braxton, Wesley
1 Res., 2 Lots ..... 236.99
Bray, Earl Neal
1 Res., 1 Lot ..... 158.36
Brenco 8 Acres ..... 1,351.68
Brendia Vernor M.
1 Lot ..... 23.09
Brewington, Alice F.
1 Res., 1 Lot ..... 208.96
Brewington, Carrie
1 Res., 1 Lot ..... 211.58
Brewington, Maggie Lfe Est.
1 Lot ..... 93.63
Brewington, Ramona Ann
1 Res., 2 Lots ..... 104.84
Brewington, Raymond
1 Res., 1 Lot ..... 158.91
Brewington, Romona Ann
2 Lots ..... 89.67
Briley, Billy Wayne
1 Res., 1 Acre ..... 112.16
Briley, Charles E.
1 Lot ..... 47.42
Briley, Dwayne K.
1 Res., 1 Lot ..... 228.16
Briley, Elbert
1 Lot ..... 4.03
Briley, James Kirk
1 Res., 3 Acres ..... 189.50
Briley, Johnnie Mae
1 Lot ..... 6.91
Briley, Johnnie Smith
4 Lots ..... 11.58
Briley, Marianna
1 Res., 5 Lots ..... 117.82
Briley, Melissa Heirs
1 Acre ..... 9.02
Briley, Willie Elbert
1 Res., 1 Lot ..... 478.17
Brinksey, Joseph O., Jr.
1 Lot ..... 156.67
Brock, Mary Frances Lfe Est.
1 Res., 1 Lot ..... 159.55
Brody, J.S.
7 Acres ..... 1,874.30
Brody, Morris
1 Lot ..... 326.21
Brody, Morris
1 Lot ..... 489.28
Brooks, Cecelia P.
1 Lot ..... 53.87
Brookshire, John Hubert
6 Acres ..... 80.90
Brown & Drewery Co.
3 Lots ..... 46.30
Brown, Barbara Gainer
1 Lot ..... 37.63
Brown, Barbara Gainer
1 Lot ..... 319.55
Brown, Bobby G.
1 Res., 1 Lot ..... 391.53
Brown, David Earl
1 Res., 1 Lot ..... 133.72
Brown, David F.
1 Res., 3 Acres ..... 281.58
Brown, Donald Wayne
1 Res., 1 Lot ..... 189.34
Brown, Donnie Ray
1 Lot ..... 2.88
Brown, Emma Dean
1 Res., 2 Lots ..... 59.71
Brown, Emma Katie Etal
1 Res., 1 Lot ..... 155.90
Brown, Fornie Heirs
1 Lot ..... 33.51
Brown, Geraldine
1 Res., 1 Lot ..... 140.29
Brown, Jeanette W.
1 Res., 1 Lot ..... 54.14
Brown, John Arthur
1 Lot ..... 114.96
Brown, Lee Lfe Est
1 Res., 6 Lots ..... 77.18
Brown, Lillie Wells Heirs
1 Res., 1 Lot ..... 116.54
Brown, Linda Little
1 Lot ..... 115.65
Brown, Mercedes
1 Res., 1 Lot ..... 203.07
Brown, O. Wilson
1 Lot ..... 890.70
Brown, Owen Wilson
1 Res., 1 Lot ..... 328.00
Brown, Pearlie
1 Lot ..... 144.88
Brown, Peggy Horton
1 Res., 1 Lot ..... 39.10
Brown, Rosa Mae
1 Res., 1 Lot ..... 171.90
Brown, Thomas Earl
1 Res., 2 Lots ..... 75.20
Brown, Tom
6 Acres ..... 102.98
Brown, Tom & Fannie Carmon
3 Lots ..... 51.52
Brown, Vernon Ray
1 Acre ..... 95.12
Brown, Willie Jr.
1 Lot ..... 73.47
Bryan, Olin Lawrence
1 Res., 1 Lot ..... 327.00
Bryan, Russell Jr.
1 Res., 1 Lot ..... 216.36
Bryant, Della Heirs
1 Lot ..... 13.73
Bryant, Herman Jr.
2 Lots ..... 138.18
Bryant, Mary
1 Res., 1 Lot ..... 103.42
Bryant, Peggy Joyce Braxton
1 Lot ..... 24.64
Buck, Alan P.
3 Acres ..... 30.27
Buck, Bruce Randal
1 Res., 1 Lot ..... 236.10
Buck, Janice Braxton
1 Lot ..... 19.46
Buck, Jo Ann Sutton
1 Res., 1 Lot ..... 188.03
Buck, John Wesley & Nora
1 Res., 1 Lot, 5 Acres ..... 74.50
Buck, Karlene Thompson
1 Lot ..... 224.76
Buck, Kenneth Ray
71 Acres ..... 1,160.64
Buck, Kenneth Ray
60 Acres ..... 548.86
Buck, Ramona Lee
8 Acres ..... 83.52
Bucknell, Margaret J. Etal
1 Lot ..... 332.29
Bullie, Robert L.
10 Acres ..... 58.30
Bullie, Robert Lee
2 Lots ..... 135.36
Bullock, Bobbie Earl
1 Acre ..... 46.14
Bullock, Doris Jean
1 Res., 1 Lot ..... 165.82
Bullock, Evelyn Jones
1 Res., 1 Lot ..... 498.50
Bullock, Jasper Ray
1 Res., 1 Lot ..... 170.62
Bullock, Jessie Benjamin ..... 76.16
Bullock, Terry
1 Res., 1 Acre ..... 223.98
Bullock, Tony Aaron
1 Res., 2 Lots ..... 427.72
Bulluck, Robert Wendell
8 Acres ..... 30.98
Bunn, Dennis Junior
1 Res., 1 Acre ..... 201.92
Bunn, Janett
1 Res., 1 Lot ..... 206.08
Bunting, Carol B.
1 Lot ..... 249.66
Burns, Ernie Cornel
1 Res., 1 Lot ..... 210.82
Burroughs, Charles A.
1 Res., 1 Lot ..... 233.47
Burt, Howard W. Jr.
27 Acres ..... 517.38
Butler, Minnie Belle Lfe Est
1 Res., 1 Lot ..... 10.30
Butler, Randall J.
1 Res., 1 Lot ..... 335.84
Butts, Danny Irvin
1 Res., 2 Acres ..... 159.36
Butts, Gary L.
1 Res., 1 Lot ..... 356.48
Bynum, Terry Kenneth
1 Lot ..... 6.10
Byrd, Arthur Wayne
2 Lots ..... 217.85
Byrd, William E.
1 Res., 1 Lot ..... 103.04
Byrd, William Lynwood, Jr.
1 Res., 1 Lot ..... 24.79
Calico Hunting Club
1 Lot ..... 1.76
Campbell, Stewart Samuel
1 Res., 1 Lot ..... 210.35
Canady, Vivan Simmons
1 Lot ..... 45.48
Candlewick Inn Inc
1 Lot ..... 59.62
Cannon, Charlie Edward
1 Lot ..... 81.70
Cannon, Fannie Mae
1 Res., 1 Lot ..... 425.60
Cannon, Helen Bryant
1 Res., 1 Lot ..... 128.06
Cannon, James Willis Jr.
1 Res., 1 Lot ..... 233.34
Cannon, John David
1 Res., 2 Lots ..... 27.65
Cannon, Lucille Cox
13 Acres ..... 89.41
Cannon, Patricia H.
1 Res., 1 Lot ..... 229.95
Cannon, Ruby Streeter
1 Res., 1 Lot ..... 5.97
Cano, David C. & Wf Sandra
1 Res., 1 Lot ..... 224.64
Carawan, Ethel Andrews
1 Lot ..... 102.90
Carawan, Judy Wilson
1 Res., 1 Lot ..... 596.80
Carmack, Rosa Wilkins
2 Lots ..... 30.78
Carmon, Alfred & Essie
1 Res., 1 Acre ..... 96.13
Carmon, Bobby Earl
1 Res., 1 Lot ..... 239.84
Carmon, Bobby Earl
2 Lots ..... 22.91
Carmon, Bobby Gene
1 Res., 1 Lot ..... 208.96
Carmon, Evangeline Streeter
1 Res., 1 Lot ..... 50.41
Carmon, Malissa
1 Lot ..... 12.11
Carmon, Robert Lee
1 Lot ..... 14.34
Carmon, Yvonne
1 Res., 1 Lot ..... 200.43
Carmon, Zeno Heirs
1 Res., 2 Lots ..... 142.28
Carney, Betty Pearl
1 Lot ..... 128.77
Carney, Florence
1 Lot ..... 21.18
Carney, James Lee
1 Lot ..... 51.65
Carney, Julius R.
1 Res., 1 Lot ..... 290.18
Carney, Raymond Leon
1 Res., 1 Lot ..... 113.84
Carney, Willie Mae
1 Res., 1 Lot ..... 398.67
Carolina East Realty Co., Ltd.
7 Acres ..... 14,104.93
Carolina East Realty Co., Ltd.
1 Acre ..... 264.00
Carolina East Realty Co., Ltd.
1 Acre ..... 266.35
Carolina East Realty Co., Ltd.
5 Acres ..... 7,216.56
Carolina Realty of Greenville
6 Lots, 23 Acres ..... 467.52
Carolina Rlty of G'ville, Inc.
1 Lot ..... 80.90
Carr, Coy Lee
1 Res., 1 Lot ..... 238.08
Carr, James Arthur & Arvis J.
1 Res., 17 Acres ..... 333.34
Carr, Martha, Heirs
2 Acres ..... 3.17
Carr, Mary Burnette
1 Lot ..... 102.21
Carr, McDonald & Wf
1 Res., 2 Lots ..... 586.05
Carr, William George & Betty
1 Res., 1 Lot ..... 210.18
Carraway, George Wiley
2 Lots ..... 89.60
Carraway, James A.
1 Res., 1 Lot ..... 263.51
Carroll, James Jr.
1 Res., 1 Lot ..... 98.85
Carson, Barbara Davis
1 Res., 1 Lot ..... 670.21
Carson, Ollie Bell (Lfe Est)
87 Acres ..... 644.48
Cartrette, Anthony Myles
4 Acres ..... 94.95
Casper, James Earl
1 Lot ..... 19.20
Castro, Adam Gamez
1 Res., 1 Lot ..... 120.96
Cates, Carlton Thomas
2 Lots ..... 14.40
Caton, Harley Trovis
1 Res., 2 Lots ..... 143.40
Causey, John L. Jr.
1 Res., 1 Lot ..... 639.26
Causey, John L. Sr.
9 Lots ..... 2,077.89
Causey, John L. Sr.
1 Lot ..... 233.79
Causey, John L. Sr.
12 Lots, 14 Acres ..... 1,335.50
Causey, John L. Sr.
12 Lots ..... 1,196.15
Causey, John Lewis Jr.
6 Lots, 1 Acre ..... 15,890.61
Causey, Mildred S.
14 Lots, 1 Acre ..... 3,081.15
Cem Enterprises, Inc.
1 Lot ..... 308.48
Chadwick, Robert Bryan
2 Lots ..... 231.94
Chamberlain, Melvin
1 Lot ..... 194.50
Chance, John Henry
1 Res., 1 Lot ..... 194.11
Chance, John S.
1 Lot ..... 19.36
Chance, Junious Boston
1 Res., 3 Lots ..... 12.80
Chancey, Dora Heirs
1 Lot ..... 61.44
Chancey, Jessie
1 Res., 1 Lot ..... 41.41
Chapin & Associates Inc.
2 Lots ..... 624.32
Chapin, H T Jr
1 Lot ..... 1,396.48
Chapman, Claude Heirs
1 Lot ..... 7.55
Chapman, Herman
19 Acres ..... 87.79
Chapman, Johnny Lee
1 Res., 1 Lot ..... 232.61
Chapman, Lee Drew
1 Acre ..... 24.64
Chappell, Azure Marie
1 Res., 1 Lot ..... 216.77
Chappell, Vernon Glenn Jr.
1 Res., 1 Lot ..... 568.92
Chase, Vera Holloman
1 Res., 1 Lot ..... 196.86
Cherry Oaks
5 Lots ..... 134.60
Cherry, Betty
1 Res., 1 Lot ..... 169.09
Cherry, Charles Rogers
1 Res., 4 Lots ..... 17.74
Cherry, Davena Geneva
1 Res., 1 Lot ..... 210.15
Cherry, Guilford (Heirs)
1 Res., 8 Acres ..... 52.81
Cherry, Jack Matthew
1 Res., 1 Lot ..... 207.42
Cherry, Margaret Whitehurst
27 Acres ..... 76.32
Cherry, Rebecca
1 Res., 1 Lot ..... 224.32
Cherry, Thomas C.
1 Res., 1 Lot ..... 220.42
Cherry, William Stanley Heirs
93 Acres ..... 578.82
Chestnut, Dennis Earl
1 Res., 3 Lots ..... 693.50
Childs, Vernon Gerald
1 Res., 3 Acres ..... 5.86
Clark, Badger Gill, III
1 Lot ..... 209.47
Clark, Camille Davis
1 Res., 1 Lot ..... 415.74
Clark, Daniel E.
1 Lot ..... 239.71
Clark, David H. & Wf
1 Lot ..... 31.68
Clark, Emma Hyman
1 Res., 2 Lots ..... 143.62
Clark, Emma Hyman
1 Lot ..... 62.78
Clark, Gladys H.
1 Res., 1 Lot ..... 209.98
Clark, Gordon Linwood
1 Res., 7 Acres ..... 356.10
Clark, James D.
3 Lots ..... 23.79
Clark, James Henry
1 Res., 1 Lot ..... 219.14
Clark, Johnnie A. & Wf Sherry
71 Acres ..... 469.44
Clark, Julius Jasper
1 Res., 1 Lot ..... 204.93
Clark, Louvenia
Harrison Lfe Est
1 Lot ..... 10.91
Clark, Michael Gordon
1 Lot ..... 137.41
Clark, Ophella Sanders
1 Lot ..... 27.95
Clark, Raymond
3 Lots ..... 121.02
Clark, Raymond Woodrow Jr.
1 Res., 1 Lot ..... 242.62
Clark, Rufus Lee
1 Res., 3 Lots ..... 149.89
Clark, Shadie Lee
1 Res., 2 Acres ..... 167.10
Clark, William Henry
1 Lot ..... 81.46
Clark, Willie Heirs
1 Res., 1 Lot ..... 25.92
Clark, Willis E.
1 Res., 1 Lot ..... 279.04
Clarks Mobile Home Park, Inc.
1 Lot, 6 Acres ..... 406.91
Clay, Thomas Howard
1 Res., 2 Lots ..... 304.13
Clemmer, Jeanne M.
1 Res., 1 Lot ..... 200.19
Clemons, Alvin
1 Res., 1 Lot ..... 219.37
Clemons, Annie Barr
1 Acre ..... 92.99
Clemons, Blanche Freeman
1 Lot ..... 14.08
Clemons, Daniel
1 Res., 1 Lot ..... 303.49
Clemons, Floyd Lee
1 Res., 2 Lots ..... 162.78
Clemons, James Henry
1 Res., 1 Lot ..... 191.75
Clemons, Levi Jr.
1 Res., 1 Lot ..... 292.48
Clemons, Mannie Heirs
1 Res., 1 Lot ..... 17.73
Clemons, Roxie
1 Res., 1 Lot ..... 43.01
Clemons, Roy Jr.
1 Res., 1 Lot ..... 236.74
Clendenen, Howard Gayton
1 Lot ..... 84.03
Claiborne, Peggy S.
3 Acres ..... 115.78
Clifton, Ruth H.
1 Res., 2 Lots ..... 932.42
Cobb, Aaron Harvy & Ila
103 Acres ..... 1,154.74
Cobb, Kinchen Benton
4 Lots ..... 486.39
Cobb, Kinchen Benton Lfe Est.
1 Lot ..... 319.17
Cobb, Rudy Hamsnell
1 Lot ..... 25.68
Cobb, Thomas Jefferson
3 Lots ..... 417.28
Cobb, William Jeffrey
1 Res., 1 Lot ..... 227.36
Coburn, Diane C.
1 Res., 1 Lot ..... 214.91
Coburn, Roy Mrs. Heirs
13 Acres ..... 115.20
Cogdell, James
1 Res., 1 Lot ..... 15.35
Cogdell, Jesse Jr.
1 Res., 1 Lot ..... 134.04
Coggins, Gary Wayne Sr. & Wf
1 Res., 1 Lot ..... 177.61
Coggins, Jennis Michael
1 Lot ..... 28.80
Coggins, Lesley E. Jr.
1 Res., 1 Lot, 5 Acres ..... 163.46
Coggins, Lesley Edgar, Jr.
16 Acres ..... 131.01
Cohens, Pervis & Annie
1 Lot ..... 145.34
Cole, Gene D.
1 Lot ..... 1,881.15
Cole, Sidney
1 Res., 1 Lot ..... 347.84
Cole, Sidney Linsey
2 Acres ..... 63.94
Coleman, Anita D.
1 Res., 1 Lot ..... 231.77
Collins, John Arthur Jr.
1 Lot ..... 35.66
Collins, John Arthur Jr.
1 Lot ..... 128.38
Colston, Edward Fontaine
1 Res., 1 Lot ..... 5.14
Coltrain, James Herbert
1 Res., 6 Lots ..... 179.71
Colville, Ronnie Jay
1 Lot ..... 241.14
Commercial Printing Co.
2 Lots ..... 400.64
Commonwealth Mortgage Co.
1 Lot, 3 Acres ..... 127.13
Conger Plumbing, Inc.
1 Lot ..... 391.72
Conger, Michael H.
1 Lot ..... 29.57
Congleton, Martha Latham
1 Res., 223 Acres ..... 702.41
Congleton, Steven Ray
1 Res., 1 Acre ..... 173.50
Connelly, Robert E.
1 Res., 2 Lots ..... 224.70
Conney, Nannie Lee Lfe Est.
61 Acres ..... 438.78
Conway, John A. Jr.
1 Lot ..... 893.57
Conway, John A. Jr.
1 Lot ..... 4.29
Conway, John Allen Jr.
3 Lots ..... 566.85
Cooke, Harry Miller
2 Lots ..... 87.10
Cooper, Ernest & Wf Amanda
1 Res., 1 Lot ..... 189.44
Cooper, Lorine Gorham Lfe Est
1 Res., 2 Lots ..... 229.92
Corbett, Ceasar, Jr.
1 Res., 1 Lot ..... 130.37
Corbitt, William S. III
1 Lot ..... 375.49
Corey, Archie J.
1 Res., 1 Lot ..... 109.25
Corey, Beatrice Marrow, Etal
1 Res., 17 Acres ..... 336.83
Corey, Huldah Evans Lf Est
1 Res., 1 Lot ..... 28.74
Corey, James Henry
1 Lot ..... 81.81
Corey, James Henry
1 Lot ..... 26.75
Corey, Janie B.
1 Res., 1 Lot ..... 66.39
Corey, Jesse Ray
1 Res., 1 Lot ..... 45.80
Corey, Liddie E. Heirs
1 Res., 1 Lot ..... 216.19
Corey, Novella R.
1 Res., 1 Lot ..... 203.81
Corey, William Henry
1 Lot ..... 65.33
Cotton, William Earl
1 Res., 1 Lot ..... 86.27
Council, Jasper & Annie
1 Lot ..... 31.94
Council, Retha M.
1 Lot ..... 45.76
Council, Roberta Barns
1 Res., 1 Lot ..... 107.78
Courtney, Ernest
83 Acres ..... 132.86
Coven, Nathaniel B. & Maria
1 Res., 1 Lot ..... 146.72
Covenant Community, Inc.
1 Acre ..... 2.53
Coward, Fred Lee
1 Res., 2 Lots ..... 106.45
Coward, James Earl
1 Res., 1 Lot ..... 277.38
Coward, Leon
1 Res., 1 Lot ..... 200.90
Coward, Linwood
1 Res., 1 Lot ..... 338.70
Coward, Robert Earl
1 Res., 2 Lots ..... 221.12
Coward, Willie Clennel
1 Res., 1 Lot ..... 189.38
Cox & Barbour
1 Lot ..... 50.82
Cox, Barbara Jean
1 Res., 1 Lot ..... 204.99
Cox, Barbara Jean
1 Lot ..... 68.74
Cox, Carl
1 Res., 1 Lot ..... 208.06
Cox, Dennis Ray & Wf Christine
1 Res., 1 Lot ..... 189.95
Cox, Ernest Lee
1 Lot ..... 159.87
Cox, Fred & Peggy Jean
1 Lot ..... 81.34
Cox, Georgie Lee
1 Res., 1 Lot ..... 191.17
Cox, James Cleo
1 Res., 1 Lot ..... 149.50
Cox, James E.
1 Lot ..... 24.64
Cox, Joe Lfe Est
3 Acres ..... 137.16
Cox, John Henry
1 Res., 1 Lot ..... 196.95
Cox, John Lewis
1 Res., 1 Lot ..... 110.59
Cox, Lester Jr.
1 Res., 1 Lot ..... 204.48
Cox, Lewis M.
1 Acre ..... 135.20
Cox, Mamie Lee Grimes Heirs
1 Res., 1 Lot ..... 101.06
Cox, Nellie Sermon Heirs
1 Res., 1 Lot ..... 136.58
Cox, Randolph
1 Res., 1 Lot ..... 99.71
Craft, Dalton
2 Lots ..... 70.68
Craft, Eugene Harvey
1 Acre ..... 19.20
Craft, Thelma McLawhorn
1 Acre ..... 150.08
Craft, Thelma McLawhorn
1 Res., 40 Acres ..... 290.18
Crandall, Julius
1 Lot ..... 25.28
Crandell, Albert Jr.
1 Res., 1 Lot ..... 219.46
Crandol, James Bernard
1 Res., 1 Lot, 1 Acre ..... 238.34
Crandol, Ronnie Masee
1 Lot ..... 47.81
Crandol, William Joshua
1 Res., 1 Lot ..... 234.18
Crawford, Guy Robert Jr.
1 Lot ..... 332.29
Crawford, Ronald ..... 23.79
Crawford, William H.
1 Res., 1 Lot ..... 297.41
Crawley, Steven D.
1 Lot ..... 162.56
Credle, Arnell
1 Res., 1 Lot ..... 163.78
Creech, J.C. Jr.
1 Res., 1 Lot ..... 337.09
Creel, Curtis Allen
1 Res., 1 Lot ..... 273.02
Crisp, James H.
1 Res., 2 Acres ..... 321.02
Crisp, Mary Lee
1 Res., 1 Lot ..... 276.25
Cruikshank, Gary S.
1 Res., 1 Lot ..... 406.66
Cummings, William Lee
1 Res., 1 Lot ..... 67.03
Curiel, Mary Lou
1 Res., 1 Lot ..... 195.20
Curtis, Robert C.
1 Res., 2 Lots ..... 646.02
Dail, Betty Ray
4 Acres ..... 108.35
Dail, Harold Lee
1 Res., 1 Lot ..... 567.23
Dail, Kenneth R.
9 Acres ..... 35.06
Dail, Pauline Smith
1 Res., 1 Lot ..... 122.91
Dail, Ralph E.
1 Res., 1 Lot ..... 146.93
Daniel Drywall & Paint, Inc.
1 Lot ..... 506.36
Daniels, Ashley Heirs
1 Lot ..... 11.97
Daniels, Clifton Albert
1 Res., 1 Lot ..... 169.28
Daniels, Clifton Junior
1 Lot ..... 26.75
Daniels, Clinton
1 Res., 1 Lot ..... 245.50
Daniels, Hattie M.
1 Res., 1 Lot ..... 185.73
Daniels, Icerlene Carmon
1 Res., 1 Lot ..... 121.73
Daniels, Iris Jean Patrick
1 Lot ..... 48.08
Daniels, James
1 Res., 1 Lot ..... 124.54
Daniels, James Edward
1 Lot ..... 64.06
Daniels, James Jr.
1 Lot ..... 76.03
Daniels, Jarvis Lee
1 Res., 1 Lot ..... 124.66
Daniels, Jesse
1 Res., 1 Lot ..... 196.98
Daniels, Jesse Calvin Heirs
2 Lots ..... 19.71
Daniels, Joe
1 Res., 4 Lots ..... 253.31
Daniels, John W.
1 Lot ..... 10.85
Daniels, Johnny L.
1 Res., 1 Lot ..... 194.62
Daniels, Lendel
1 Res., 1 Lot ..... 118.46
Daniels, Linwood Ray
1 Res., 1 Lot ..... 211.55
Daniels, Mary
1 Lot ..... 20.93
Daniels, Warren Gatlin
1 Res., 1 Lot ..... 206.08
Daniels, Will Heirs
2 Acres ..... 5.63
Daniels, Willie Roy
1 Lot ..... 29.70
Dansey, W E Jr.
1 Lot ..... 295.94
Dansey, W. E., Jr., DBA
12 Acres ..... 9,469.89
Dansey, William E. Jr.
2 Lots, 48 Acres ..... 1,762.49
Darden, Carl D.
1 Lot ..... 1,924.99
Darden, Kelly Lee
1 Lot ..... 128.00
Darr, Sheila J.
1 Res., 1 Lot ..... 248.13
Daughety, Edward E., Jr.
1 Res., 1 Lot ..... 186.14
Daughtary, Alton Gray
1 Lot ..... 42.24
Daughtry, Alton G.
1 Lot ..... 46.85
Davenport, Billy Earl
1 Res., 1 Lot ..... 70.14
Davenport, Dora Elks
2 Lots ..... 156.67
Davenport, Roger G.
1 Res., 1 Lot ..... 190.85
Davenport, Walter C. & Sallie D
1 Res., 61 Acres ..... 678.02
Davenport, Walter Ray
1 Lot ..... 12.32
Davis, Charlie James
4 Lots ..... 28.80
Davis, Elijah & Esther D.
12 Acres ..... 16.90
Davis, Fred A. & Wf Dicie J.
1 Res., 1 Lot ..... 194.75
Davis, James L.
1 Res., 1 Lot ..... 122.82
Davis, Raleigh Alvin
1 Lot ..... 134.27
Davis, Ronnie & Wf Barbara E.
1 Lot ..... 31.68
Davis, Rudolph & Mandy
1 Res., 1 Lot ..... 160.37
Davis, Samuel
1 Res., 1 Lot ..... 16.48
Davis, William E.
1 Lot ..... 294.27
Dawson, Edna W.
1 Res., 1 Lot ..... 231.81
Dawson, Elizabeth Daniels
1 Res., 1 Lot ..... 205.50
Dawson, Johnnie Mae
1 Res., 1 Lot ..... 62.53
Dawson, Nicey Lee R.
2 Lots ..... 261.47
Day, Fleming Howard
1 Lot ..... 290.69
Daystring Evangilistic Assoc.
2 Lots ..... 29.56
Deaver, Maurice E.
6 Acres ..... 226.24
Dement, David Michael
1 Res., 1 Lot ..... 284.67
Denton, E. W. Trustee
1 Lot ..... 34.30
Dickens, Charles M.
2 Lots ..... 19.84
Dickens, Charles Mack & Gloria
2 Lots ..... 54.14
Dickens, Jerome
1 Lot ..... 292.58
Dickerson, James Perry
1 Res., 1 Lot ..... 255.49
Dickerson, Sellers Crisp
1 Res., 1 Lot ..... 226.75
Dickerson, William E.
1 Lot ..... 62.27
Dillahunt, Norris C.
1 Lot ..... 76.95
Dixon, Annul & Novella
1 Res., 1 Lot ..... 117.57
Dixon, Bertha Jean
1 Lot ..... 89.62
Dixon, Bobby Joe
1 Lot ..... 135.04
Dixon, C. T. Sr.
1 Lot ..... 149.70
Dixon, Clifton Carr
1 Lot ..... 74.62
Dixon, David & Mildred
50 Acres ..... 407.68
Dixon, Dorothy Tyson
1 Res., 1 Lot ..... 31.32
Dixon, Elmer & Wayne
7 Acres ..... 17.60
Dixon, Eunice
16 Acres ..... 108.29
Dixon, Eunice
4 Acres ..... 22.46
Dixon, Frank
1 Res., 29 Acres ..... 398.61
Dixon, Henry L.
1 Res., 1 Lot ..... 218.82
Dixon, Herbert L. Jr.
1 Res., 1 Lot ..... 230.56
Dixon, J. Ronnie & Wf Carol B.
1 Res., 1 Lot ..... 205.06
Dixon, James Curtis & Wife
1 Res., 1 Lot ..... 187.26
Dixon, Jerry Edwards
3 Acres ..... 121.41
Dixon, Jerry Edwards
1 Lot ..... 68.00
Dixon, Johnny Lee
1 Res., 1 Lot ..... 61.31
Dixon, Kelly Crozer
1 Lot ..... 10.88
Dixon, Kirby Stanley
1 Res., 1 Lot ..... 40.77
Dixon, Larry Jr.
1 Res., 1 Lot ..... 466.50
Dixon, Leslie Thomas
1 Res., 15 Acres ..... 498.11
Dixon, Leslie Thomas
1 Lot, 21 Acres ..... 486.82
Dixon, Leslie Thomas
2 Lots, 3 Acres ..... 177.09
Dixon, Lloyd Scott
2 Lots ..... 707.14
Dixon, Lloyd Scott Jr.
1 Res., 3 Acres ..... 350.78
Dixon, Molly Ruth, Lfe Est.
1 Res., 1 Lot ..... 83.90
Dixon, William
1 Lot ..... 4.48
Dixon, William Luck & Emma S.
1 Res., 1 Lot ..... 122.62
Dixon, William M.
1 Res., 5 Acres ..... 297.47
Dobson, Minie
1 Lot ..... 12.35
Donaldson, William Vann
1 Res., 1 Lot ..... 205.82
Doscher, Shirley E. Stenguist
1 Res., 1 Lot ..... 202.56
Dozier, Casper Edwards
1 Res., 1 Lot ..... 541.72
Drake, Betsy Carol
1 Res., 1 Lot ..... 226.19
Drake, Burtis Gene
1 Res., 1 Lot ..... 289.15
Drewery, Dollie Shine
1 Res., 1 Lot ..... 74.65
Duffus, J. David Jr.
1 Lot ..... 226.88
Duncan, Pamela B.
3 Acres ..... 166.14
Dunn, Derek P.
25 Acres ..... 170.11
Dunn, Ernest Beasley
1 Lot ..... 163.71
Dunn Norman V.
1 Lot ..... 104.45
Dupree, Connie Mack
1 Res., 1 Lot ..... 128.49
Dupree, Elwood F.
1 Lot ..... 160.09
Dupree, Eva
1 Res., 1 Lot ..... 137.14
Duttweiler, Linda
4 Lots ..... 21.25
Duval, William B.
1 Lot ..... 248.93
Eakes, Donnie Lee
1 Lot ..... 111.36
Eakes, Edward Lee Jr.
1 Res., 1 Lot ..... 296.48
Eakes, Willie & Wf Sara
2 Lots ..... 24.42
Early, Larry James Sr.
1 Lot ..... 154.10
Early, Larry James Sr.
1 Res., 5 Lots ..... 900.81
Early, Michael
1 Res., 1 Lot ..... 116.51
East Carolina University
1 Lot ..... 359.42
Eastern Homestead, Inc.
6 Acres ..... 970.05
Eastwood, James Elbert
1 Res., 2 Acres ..... 282.30
Eaton, Anna Heirs
1 Res., 1 Lot ..... 79.22
Ebron, Billie T.
1 Lot ..... 102.72
Ebron, David Earl & Lorean
1 Res., 1 Lot ..... 209.35
Ebron, Elizabeth Tyson
1 Res., 1 Lot ..... 160.00
Ebron, Gertrude Heirs
1 Acre ..... 26.88
Ebron, Herman L.
1 Res., 1 Lot ..... 227.74
Ebron, Howard Earl
1 Res., 2 Acres ..... 219.44
Ebron, Jesse Manning
1 Lot ..... 115.17
Ebron, Jesse Manning
2 Lots ..... 204.02
Ebron, Jill A.
1 Res., 1 Lot ..... 235.39
Ebron, Lillie Bea
1 Lot ..... 24.26
Ebron, Mack
1 Res., 1 Lot ..... 59.44
Ebron, Martha Heirs
1 Lot ..... 11.39
Ebron, Peter L. Lfe Est
1 Res., 1 Lot ..... 168.68
Edgerly, Donald Allen
1 Res., 1 Lot ..... 505.34
Edmondson, J J
1 Lot ..... 42.24
Edwards, Allice Mae
1 Lot ..... 11.26
Edwards, Archie Lee
1 Res., 2 Acres ..... 224.79
Edwards, Beverly Person
1 Lot ..... 21.25
Edwards, Dorothy Whitehurst
1 Res., 1 Lot ..... 80.45
Edwards, Earl
6 Acres ..... 47.10
Edwards, Ella Grimes
1 Res., 1 Lot ..... 85.31
Edwards, Ella
Mae P. & Virginia
1 Lot ..... 9.98
Edwards, Eula Mae & Peggy
1 Res., 1 Lot ..... 7.87
Edwards, Fred III Etal
16 Acres ..... 123.71
Edwards, Henry & Wf Alma
1 Res., 1 Lot ..... 117.89
Edwards, Israel H.
1 Res., 7 Acres ..... 313.86
Edwards, James Frank
1 Res., 1 Lot ..... 113.35
Edwards, Laura Williams Heirs
1 Lot ..... 444.02
Edwards, Lillian W. & Freeman
1 Lot ..... 14.78
Edwards, Louis A.
1 Res., 2 Lots ..... 148.22
Edwards, Louis Levi
1 Res., 1 Lot ..... 260.03
Edwards, Manly Harvey
1 Res., 2 Lots ..... 378.17
Edwards, Mildred Sue
1 Acre ..... 266.30
Edwards, Minnie Dupree
1 Lot ..... 39.16
Edwards, Pauline
1 Res., 1 Lot ..... 185.60
Edwards, Reggie
1 Lot ..... 50.69
Edwards, Reloyd
1 Res., 1 Lot ..... 208.32
Edwards, Robert Lee Jr.
1 Res., 1 Lot ..... 168.77
Edwards, Rosa Marie
1 Res., 1 Lot ..... 199.10
Edwards, Shirley Jean
1 Res., 1 Lot ..... 181.38
Edwards, Thomas Earl
1 Lot ..... 9.65
Edwards, Thomas Lee
1 Lot ..... 236.69
Edwards, Vergie
1 Lot ..... 138.69
Edwards, Vernon Scott
2 Acres ..... 112.57
Edwards, William
1 Lot ..... 85
Edwards, William Thomas
1 Res., 1 Lot ..... 192.77
Edwards, Willie Roosevelt Jr.
1 Lot ..... 200.00
El-Amin, Stephen
1 Res., 1 Lot ..... 215.49
Elks, Angelean S. Lfe Est.
1 Res., 2 Lots ..... 200.64
Elks, Donna Dixon
1 Res., 1 Lot ..... 128.45
Elks, Frederick Allen
1 Res., 1 Lot ..... 92.90
Elks Ray
3 Acres ..... 565.66
Ellis, Arlene Edwards
1 Res., 1 Lot ..... 46.67
Ellis, Michael E.
1 Res., 1 Lot ..... 481.89
Ellison, Mack (Heirs)
10 Acres ..... 28.16
Ennis, Christanna Carney Etal
1 Res., 1 Lot ..... 160.58
Ennis, William T.
1 Lot ..... 9.92
Ervin, Michael L.
4 Acres ..... 101.87
Eubanks, Wayne
1 Res., 2 Lots ..... 138.88
Evans Co. of Greenville Inc.
1 Lot ..... 1.41
Evans, Caroline Heirs
1 Lot ..... 17.73
Evans, Daniel Ray
1 Res., 1 Lot ..... 43.39
Evans, H B. heirs
1 Lot ..... 28.37
Evans, William Arthur Jr.
1 Res., 1 Lot ..... 215.36
Evans, William Bruce Jr.
1 Res., 1 Lot ..... 316.86
Evans, William Bryant
1 Res., 1 Acre ..... 261.84
Everett Bros. ..... 63.36
Everett, Julia N.
1 Lot ..... 23.42
Everett, Julia Nell Whitehurst
165 Acres ..... 918.27
Everett, Julia Nell Whitehurst
2 Lots ..... 109.51
Everett, Thomas & Wf Aldean
1 Res., 1 Lot ..... 269.89
Everette, Donnie
1 Res., 1 Lot ..... 293.81
Everette, Joseph Robert
1 Res., 1 Lot ..... 203.78
Everette, Ruby Mae
1 Res., 1 Lot ..... 74.82
Fadden, Katherine Gray Blount
147 Acres ..... 648.95
Farmer, Elizabeth W.
16 Acres ..... 143.49
Farmer, Elizabeth Whitehurst
1 Lot ..... 111.04
Farmer, Elizabeth Whitehurst
16 Acres ..... 146.24
Farmer, Freddie Sr.
1 Res., 1 Lot ..... 140.66
Farmer, Joe Harvey
1 Lot ..... 198.02
Farmer, Joe Harvey
& Elizabeth
4 Lots ..... 823.05
Farmer, Joe Nathan
1 Res., 1 Lot ..... 136.22
Farmer, Lillian E. Lfe Est.
63 Acres ..... 587.52

**TAX LISTING...**
(Continued from Page B-11)

Lewis, Wadie D.
1 Acre 263.87
Lilly, Thomas L.
1 Lot 533.63
Lincoln, Catherleen Coward
1 Res., 1 Lot 110.21
Linton, Betty B.
1 Lot 20.61
Little, Andrew
1 Lot 13.66
Little, Billie & Wf Lottie
1 Lot 72.45
Little, Charlie
1 Res., 4 Acres 44.61
Little, Dave, Jr. 26.83
Little, David
1 Res., 1 Lot 50.75
Little, Elizabeth
1 Lot 24.64
Little, Ella Mae
1 Res., 1 Lot 170.65
Little, Eva Blackburn
1 Res., 1 Lot 7.80
Little, Hattie
1 Lot 12.67
Little, James Hobert, Sr.
1 Res., 1 Lot 158.40
Little, Jeremiah, Sr.
1 Res., 1 Lot 139.33
Little, Leverne
1 Lot 84.10
Little, Martha A.
1 Lot 25.60
Little, Mary Louise
1 Res., 1 Lot 24.32
Little, Orlanda & Geraldine H.
1 Res., 1 Lot 206.27
Little, Travis Earl
1 Lot 22.40
Livanda Group
6 Acres 4,457.09
Lloyd, Ada Evans
1 Lot 10.88
Lloyd, Ada Ruth
1 Res., 1 Lot 99.71
Locke, Dorothy M.
1 Res., 1 Lot 221.82
Locke, Earlene NMN
1 Lot 25.60
Locke, Evelyn E.
1 Res., 1 Lot 90.62
Locke, Sadie Etal
1 Acre 25.60
Locus, Naomi P. Etal
2 Lots 79.87
Loftin, Benjaman Hardy
1 Res., 1 Lot 271.30
Loftin, James H.
1 Res., 1 Acre 292.99
Long, Anne Heirs
2 Lots 245.13
Long, Essex Heirs
1 Lot 12.86
Long, Joseph J., III
3 Acres 460.74
Lovelace, William S.
1 Res., 1 Lot 215.42
Lovett, Debra Cornelios
1 Res., 1 Lot 101.52
Lovullo, Pete
1 Acre 35.20
Lowery, Julian
1 Res., 2 Acres 28.26
Lucas, Luther Thurman
1 Lot 283.52
Lucky Land Development, Inc.
1 Lot 100.96
Lynch, Arthur
1 Res., 3 Acres 138.30
Lynch, Jacie Lee
1 Lot 195.01
Lynch, Lee Arthur
1 Res., 1 Lot 195.78
Lynch, Melvin F. & Wf
1 Lot 126.87
Lynch, Paul David
1 Lot 59.60
Lyons, Charles A., Jr.
1 Res., 1 Lot 128.34
M & B Land Co.
3 Lots 43.02
M & D Development Corp.
14 Lots, 2 Acres 4,376.58
Mackenzie, R.W., Jr.
1 Lot 834.74
Mackenzie, R.W., Jr.
6 Acres 143.68
Mackenzie, Raymond W.
1 Lot 304.19
Mackey, Donna W.
1 Res., 1 Lot 124.58
Madison, Susan Louise
1 Res., 1 Lot 149.12
Magee, William Edwin
1 Res., 1 Lot 5.50
Mann, Brenda Harrell
1 Res., 1 Lot 241.05
Manning, B.T. Lfe Est.
1 Res., 1 Lot 120.26
Manning, Billy Lynn
1 Res., 1 Lot 211.14
Manning, Claudia Jean
1 Res., 1 Lot 124.11
Manning, Edward Joseph
1 Res., 1 Lot 1.62
Manning, Gerald Glenn
1 Lot, 1 Acre 88.13
Manning, Grady Glenn
1 Res., 1 Lot 300.19
Manning, Jarvis M.
1 Lot 23.30
Manning, Jarvis Marvin
1 Lot 28.16
Manning, Jimmy Ryan
4 Acres 63.04
Manning, Julian A.
1 Res., 1 Lot 250.88
Manning, Marvin Ray
1 Lot 28.16
Manning, Mrytle Lee
1 Lot 145.09
Manning, Ramos D. & Susan S.
1 Res., 1 Lot 399.77
Manning, Richard Allen
1 Res., 1 Lot 131.33
Manning, Russell Edward
2 Res., 84 Acres 655.06
Manning, Thomas Lester
1 Res., 2 Lots 207.49
Manning, Wilbur Ray
1 Lot 79.74
Mar J's & Westbrook Furniture
1 Lot 137.92
Marlowe, Vester Henry
1 Res., 1 Lot 121.15
Marlowe, Wanda Marie
1 Res., 1 Lot 224.76
Mars, Inc.
1 Lot 137.98
Martin, William Edward, Sr.
1 Res., 1 Lot 226.14
Martinez, Rosa M.
2 Lots 131.33
Masonic & OES HM Of NC Inc.
151 Acres 1,051.78
Massenburg, David T.
1 Res., 1 Lot 217.41
Mathews, Dallas 14.08
Mathis, Jeffrey L.
2 Lots 319.68
Mattox, Fred Taylor (Trustee)
2 Lots 633.08
May, Dennis R.
1 Lot 68.29
May, Ernest Jr.
1 Res., 1 Lot 188.48
May, Johnny R.
1 Res., 1 Lot 180.48
May, Johnny R. & Wf Lydia A.
1 Lot 32.00
May, Michael E.
1 Res., 1 Lot 231.71
May, S. Reynolds
1 Lot 114.47
May, Seth Reynolds
1 Lot 298.56
May, Willis, Jr.
1 Lot 27.97
Maye, Elijah
1 Res., 1 Lot 51.33
Maye, Oscar Heirs
1 Res., 36 Acres 260.48
Maye, Oscar Jr.
1 Res., 1 Lot 201.76
Maye, Willie Roy
1 Lot 32.95
Mayo, Bruce Earl
1 Res., 1 Lot 236.54
Mayo, Jimmy R.
1 Lot 283.86
Mayo, R. Guy, Jr.
1 Lot 3,078.94
Mayo, R. Guy
1 Lot 26.47
Mayo, R. Guy, Jr.
2 Acres 11.33
Mayo, R. Guy, Jr.
78 Acres 510.75
Mayo, R. Guy, Jr.
1 Acre 25.63
Mayo, R. Guy, Jr.
3 Acres 32.67
Mayo, R. Guy Jr.
1 Lot 266.26
Mayo, R. Guy, Jr.
31 Acres 437.89
Mayo, R. Guy, Jr.
1 Lot 47.03
Mayo, R. Guy, Jr.
41 Acres 157.50
McAbee, Kimberly Braswell
1 Res., 1 Lot 222.08
McArthur, Charlie
26 Acres 242.41
McClain, Russell Harold
1 Res., 1 Lot 443.46
McClain, Russell Harold, Sr.
1 Lot 290.62
McCormick, Connie Stock
1 Lot 233.34
McCotter, William E.
1 Lot 133.06
McCoy, Virginia Wilks Lfe Est.
1 Lot 13.55
McCray, Charles R.
1 Res., 1 Lot 266.88
McCray, Sam
1 Res., 1 Lot 83.97
McDaniel, Charlie
1 Res., 1 Lot 198.08
McDermott, James L. Jr.
1 Res., 1 Lot 284.12
McDowell, David A.
1 Lot 133.38
McGowan, Ford, Sr.
8 Lots 1,005.88
McGowan, Jerry Lee
1 Res., 1 Lot 26.75
McIntrye, Emma & James
2 Lots 24.19
McIntrye, James B.
1 Lot 245.84
McKeel, Jackie Bruce
1 Res., 1 Lot 176.77
McKinney, Rachel Johnson
1 Lot 17.15
McKinney, Rachel Johnson
1 Res., 1 Lot 19.38
McLawhon, Terry W.
1 Res., 1 Lot 205.50
McLawhorn, Bobby Ray
1 Res., 1 Lot 280.13
McLawhorn, Carroll Cox
1 Res., 2 Acres 148.38

McLawhorn, Dorothy Suggs
1 Lot 1,296.84
McLawhorn, G.V. & E.J.
5 Lots 83.84
McLawhorn, Gentry V.
1 Res., 1 Lot 36.74
McLawhorn, Gentry V.
1 Lot 241.92
McLawhorn, Jerry Linwood
1 Res., 1 Lot 444.45
McLawhorn, John D. & Catherlean
1 Res., 1 Lot 164.10
McLawhorn, Robert Frances
1 Acre 177.98
McLawhorn, Willie Junior
1 Res., 2 Lots 224.90
McMahan, Paul
10 Acres 723.07
McMahan, Paul
3 Acres 742.21
McMahon, David R.
1 Res., 1 Lot 274.42
McMahon, Paul David
2 Lots 473.92
McNeill, John A. Jr.
1 Lot 345.04
McPherson, Douglas Elwood
1 Res., 1 Lot 431.41
Mebane, Gracie Lanell
1 Res., 1 Lot 90.75
Medical Foundation Of
2 Lots, 27 Acres 3,493.04
Meeks, Joshua
1 Lot 21.12
Melvin, Willie A., Jr.
1 Lot 364.82
Mercer, Allen & Lillie
1 Res., 1 Lot 11.26
Mercer, Carlos & Wf
1 Lot 44.80
Meredith, Joanne Smith
1 Lot 310.96
Merritt, V. Allen, III
1 Res., 5 Acres 229.44
Mewborn, Jessie, Jr.
1 Res., 1 Lot 176.00
Miller, C.J. Agt.
1 Lot 21.12
Miller, C.J. Agt.
1 Lot 24.71
Miller, Donna S.
1 Res., 1 Lot 204.67
Miller, Maggie
1 Lot 21.63
Mills, Bobby A.
1 Lot 185.57
Mills, Booker T. Lfe Est.
32 Acres 206.20
Mills, Danny Wayne
1 Lot 93.95
Mills, Edward C.
1 Acre 26.88
Mills, Eric K.
1 Res., 1 Lot 239.55
Mills, Fred H
1 Res., 1 Lot 127.42
Mills, Jacob
1 Lot 22.40
Mills, James Michael
1 Res., 1 Lot 181.12
Mills, Jo Ann
1 Lot 253.93
Mills, John D.
1 Lot 151.36
Mills, Lou Miller Heirs
12 Acres 71.39
Mills, Lucille Everette
1 Lot 43.01
Mills, Phillip Ray
1 Res., 3 Acres 264.83
Minnick, Richard Warren
1 Res., 1 Lot 185.66
Mitchell, Barrie
1 Res., 1 Lot 227.15
Mitchell, Connie F.
1 Res., 1 Lot 28.80
Mitchell, James O.
1 Lot 28.80
Mitchell, William Henry
1 Res., 1 Lot 284.03
Mitchell, William Henry
14 Lots 759.75
Mobley, Curtis & Wf Mary
1 Res., 1 Lot, 2 Acres 285.37
Mobley, James W., Jr.
1 Res., 1 Lot 88.51
Mobley, Richard Allen
1 Res., 1 Lot 128.58
Monk, Charlie Jefferson
1 Res., 1 Lot 204.13
Monk, Hattie
1 Lot 113.82
Moore, Annias
1 Lot 10.07
Moore, Annie Ree
3 Lots, 1 Acre 142.50
Moore, Bobby
1 Lot 49.98
Moore, Boyce Stevenson, Jr.
1 Res., 1 Lot 376.60
Moore, Collice C.
3 Lots 2,946.56
Moore, Cornelius
5 Acres 111.94
Moore, Edna Malloy
1 Res., 1 Lot 374.08
Moore, Edwin G., II
2 Lots 3.17
Moore, Elmo T.
71 Acres 533.70
Moore, Elmo Tucker
1 Res., 2 Lots 451.78
Moore, Elmo Tucker & W.P., Jr.
1 Lot 887.39
Moore, Frank, Jr.
1 Res., 2 Acres 382.48
Moore, Herbert Lee
1 Res., 1 Lot 187.84
Moore, James
1 Lot 16.61
Moore, James Elijah
1 Lot 86.54
Moore, James, Jr.
1 Lot 210.29
Moore, James, Jr. & Cassie Lee
1 Res., 1 Lot 149.06
Moore, Jarvis Heirs
1 Lot 8.13
Moore, Jerry F.
1 Res., 1 Lot 265.69
Moore, John Archer
1 Res., 1 Lot 204.20
Moore, John Riley
1 Lot 261.89
Moore, Lee Hamilton
3 Lots 137.55
Moore, Lofton Earl & Mary
1 Res., 1 Lot 140.16
Moore, Lou Ellen
1 Res., 1 Lot 134.66
Moore, Maletha
1 Lot 49.49
Moore, Murphy Lewis & Phesther
1 Lot 21.12
Moore, Ruby Jean
1 Res., 1 Lot 192.19
Moore, Spaniel
1 Res., 1 Lot 1.41
Moore, Susie Bell
1 Res., 2 Lots 78.53
Moore, William
1 Lot 10.35
Moore, William Philip, Jr.
1 Res., 2 Lots 934.06
Moore, William Raymond & Wf
1 Lot 205.22
Moore, Willie J.
1 Lot 28.80
Mooring, Linwood, Sr.
1 Res., 1 Lot 214.08
Mooring, Linwood, Sr.
2 Lots, 1 Acre 402.81
Mooring, S.T. & I. Lela
1 Res., 1 Lot 190.14
Mooring, S.T. Etals
11 Acres 162.94
Mooring, Swanola
1 Res., 2 Lots 97.34
Morgan, Fred Edward, Jr.
1 Res., 1 Lot 217.02
Morgan, Lessie Lee Heirs
1 Res., 2 Acres 164.93
Morgan, Lillie S.
1 Lot 11.33
Morgan, Willie Gray
1 Res., 1 Lot 199.73
Morris, Cora Lee
1 Lot 91.14
Morris, James Prescott
17 Acres 198.14
Morris, Laurine
3 Lots 36.82
Morris, Rosa Heirs
3 Acres 31.68
Morris, Sandra Faye
1 Lot 18.80
Morris, Sandra Faye
1 Acre 54.63
Morrison, Marie Porter
1 Lot 139.54
Morton, Charles Mathew
1 Lot 168.83
Moss, Margaret Baker
1 Lot 265.22
Mouning, Luther J.
2 Lots 206.98
Moye, Eddie Franklin
1 Lot 198.33
Moye, Mary H.
1 Res., 1 Lot 227.58
Moye, Minnie Lee
1 Res., 1 Lot 141.38
Moye, Nelia Heirs
20 acres 522.56
Mozingo, Calvin Edward
1 Res., 2 Lots 307.39
Mozingo, Norman E.
1 Res., 2 Lots 180.22
Mullins, Jerry
1 Res., 1 Lot 319.12
Mullins, Thomas E.
1 Res., 1 Lot 215.36
Murphy, Frank, Jr.
1 Res., 1 Lot 217.15
Murphy, James Earl
1 Res., 1 Lot 187.65
Murphy, John Henry Heirs
1 Lot 45.41
Murphy, Johnnie Etal
1 Res., 1 Lot 210.82
Murray, Charles C., Jr.
1 Lot 1,035.87
Murrell, Hillard Heirs
1 Lot 81.66
Mutherspaw, Raymond, Jr.
2 Lots 110.72
N.C. Housing Finance Agency
1 Lot 251.89
N.C. Housing Finance Agency
1 Lot 227.33
Nanney, Elizabeth W.
1 Lot .67
National Realty Co.
2 Lots 18.44
Nelson, George Franklin
1 Res., 1 Lot 104.99
Nelson, Hoover Lee
1 Res., 1 Lot 72.83
Nelson, Joe Nathan, Heirs
1 Res., 4 Lots 92.86
Nelson, Linwood & Virginia
1 Res., 1 Lot 185.28
Nethercutt, Jimmy Allen
1 Res., 1 Lot 489.42
New Birth Holy Church
1 Lot 18.72

Newsome, Gladys P.
1 Res., 1 Lot 263.36
Newton, Harvey
1 Lot 22.40
Newton, Vance
1 Res., 1 Lot 8.83
Newton, William
1 Res., 1 Lot 100.22
Nichols, Carl Stanley
1 Lot 65.60
Nichols, David G., Jr.
1 Lot 214.91
Nichols, David G., Jr.
2 Lots 2,264.83
Nichols, David Grady
1 Lot 15.91
Nichols, Guy Joab
1 Res., 8 Lots 216.39
Nichols, Guy Joab
1 Lot 6.10
Nichols, Luther G.
1 Res., 1 Lot 219.46
Nichols, Robert Earl
1 Res., 1 Lot 315.52
Nicholson, Lillia Marie P.
1 Res., 2 Lots 173.18
Nicholson, Willie David
1 Res., 1 Lot 183.30
Nicholson, Willie Lfe Est.
1 Res., 4 Acres 171.33
Nifong, L. Wiley
1 Lot 230.07
Nobles, Sandra K.
1 Res., 1 Lot 188.88
Nobles, W.M.
3 Lots 8.70
Nobles, William Bernard
1 Lot 263.20
Nobles, William Elias
1 Res., 1 Lot 267.07
Norfleet, Frances
1 Lot 14.91
Norfleet, Roscoe
1 Lot 4.74
Norfleet, Roscoe C.
1 Res., 5 Lots 618.49
Norris, Evelyn Phillips Heirs
1 Res., 1 Lot 104.40
Norris, Wallace Timothy
1 Res., 1 Lot 222.99
Oakes, Danny T.
1 Res., 1 Lot 156.48
Oakley, James Beasley, Jr.
4 Acres 36.04
Oakley, John Marvin
1 Res., 1 Lot 210.43
Oakley, Michael 20.99
Oakmont Associates
1 Lot 915.26
Ochoa, Luis E.
5 Acres 90.61
Oden, Jack L.
2 Lots 195.86
Oldham, Robert L., Jr.
1 Res., 1 Lot 9.33
Olsen, Emma T.
46 Acres 339.46
O'neal, Bobby Ray
1 Res., 1 Lot 141.53
O'neal, Bobby Ray & Barbara
1 Lot 28.77
O'neal, Floyd
2 Lots 12.42
O'neal, Olivia
1 Lot 7.33
O'neal, Robert & Glenn F.
1 Res., 1 Lot 172.48
O'neal, Robert Lee
1 Lot 563.97
O'neal, Robert Lee
1 Res., 1 Lot, 1 Acre 528.45
O'neal, Robert Lee
3 Lots 926.27
O'neal, Willene E.
1 Lot 641.02
Oosterwyk, Joan C.
1 Res., 1 Lot 306.65
Outlaw, Mike James, Jr.
1 Res., 1 Lot 206.10
Overcash, Thomas Lynn, Jr.
1 Lot 214.16
Overton, Gary Parker
1 Res., 1 Lot 232.77
Owens, Althea
1 Res., 1 Lot 246.21
Owens, Louis L., Jr.
1 Lot 260.34
Page, Randall
1 Lot 56.83
Paige, William V.
1 Lot 323.98
Palmer, Garland F., Jr.
6 Lots 849.03
Paramore, Billy
1 Res., 1 Lot 218.94
Paramore, Mason S. & Margaret
14 Acres 40.55
Paramore, Theron J.
2 Res., 238 Acres 3,175.11
Park, Kung Soon
2 Lots 30.21
Parker, Charles Ray
1 Res., 1 Lot 217.08
Parker, James David
1 Lot 183.87
Parker, James, Jr. & Ernestine
1 Res., 2 Lots 164.99
Parker, Lewis C.
1 Res., 1 Lot 220.74
Parker, Richard Cornell, Sr.
1 Res., 1 Lot 107.39
Parker, Robert C. & Lannie
1 Lot 12.22
Parker, Rose House
1 Res., 3 Lots 63.55
Parkinson, Helen Anne
1 Res., 1 Lot 312.08
Parliament Development Co.
6 Lots 801.66
Patrick, Beverly R.
1 Res., 1 Lot 120.64
Patrick, Charlie D.
1 Res., 1 Lot 96.86
Patrick, Enisher B.
1 Res., 1 Lot 166.02
Patrick, Georgiana Lawson
1 Res., 4 Lots 51.07
Patrick, Jesse Ray
1 Res., 1 Lot 216.77
Patrick, Jesse Ray
2 Acres 32.00
Patrick, Thomas James
1 Res., 1 Lot 149.25
Payne, Thomas J.
1 Lot 319.36
Payne, Tommy Joe & Robbie
1 Res., 2 Lots 663.81
Payton, Ben, Jr. & Daisy
1 Res., 2 Lots 62.72
Payton, Brenda & Linda
1 Acre 130.03
Payton, Daisy Gray
1 Res., 1 Lot 209.79
Payton, David Heirs
1 Acre 29.92
Payton, David & Annie White
1 Res., 2 Lots 126.16
Payton, James
1 Lot 16.94
Payton, James R., Jr.
1 Lot 70.33
Payton, John David
1 Lot 24.38
Payton, John David
1 Res., 14 Acres 619.24
Payton, John Henry Heirs
1 Res., 1 Lot 77.38
Payton, Louise Grimes
1 Res., 1 Lot 204.61
Payton, Louise Grimes
1 Lot 43.78
Payton, Marvin Earl
1 Lot 29.57
Peaden, Bessie Mrs.
69 Acres 363.78
Peaden, Dan Gregory
1 Res., 1 Lot 198.72
Peaden, Emmett
1 Res., 1 Acre 50.46
Peaden, Jessie
1 Res., 2 Acres 176.64
Peaden, Marion Tite
1 Res., 1 Lot 357.11
Peadon, Marion Tite 455.89
Peaden, Marion Tite
1 Acre 11.92
Pearce, Samuel N., Jr.
1 Res., 1 Lot 196.76
Pelas, Helen Louise
1 Res., 1 Lot 233.68
Pender, Charles Araunah
1 Res., 1 Lot 395.26
Penley, Nora C.
1 Res., 1 Lot 217.98
Perkins, Frank(Lfe Est.)
1 Lot 36.16
Perkins, James Harvey
1 Lot 157.44
Perkins, James Harvey
1 Lot 36.54
Perkins, Oscar Bernard
1 Res., 3 Acres 103.98
Perkins, Oscar Bernard
1 Lot 32.83
Person, Dianne
1 Lot 71.96
Person, Redmon J. Heirs
1 Res., 18 Acres 89.58
Person, William Henry
1 Lot 44.31
Peters, Donald
1 Res., 1 Lot 303.17
Peterson, Icelene Harper
1 Lot 138.88
Peterson, Mack & Ethel Marie
1 Res., 1 Lot 110.14
Peterson, Tony R.
1 Res., 1 Lot 220.35
Pettaway, Jasper Ray
1 Lot 193.18
Petteway, Chester
1 Res., 1 Acre 202.94
Petteway, Jimmy Lee
1 Lot 240.98
Petty, Susan C.
1 Lot 194.56
Phelps, Charlotte Duling
1 Lot 294.91
Phillips, James Henry
1 Lot 17.92
Phillips, James Ralph
1 Lot 2.05
Phillips, Melvin
2 Lots 19.71
Phillips, Will
1 Res., 2 Lots 204.09
Phillips, Zack
1 Res., 1 Lot 201.41
Phipps, Garrett Fenimore
1 Res., 1 Lot 401.84
Pignani, Hattie Barber
2 Lots 690.68
Pignani, Hattie Mae
1 Lot 248.77
Pilgreen, Gwendolyn Penny
1 Res., 1 Lot 270.04
Pilgreen, Rudolph
1 Res., 1 Lot 70.66
Piner, Rebecca Inez
1 Lot 9.57
Pippen, James Louis
1 Res., 1 Lot 177.60
Pippin, Janie Gardner
1 Res., 1 Lot 194.82
Pippins, Arthur
Res., 2 Lots 248.48
Pirillo, Rhonda
Res., 2 Lots 159.74

Pitt, Johnny Lee
1 Lot 518.64
Pitt, Margaret Hemby
4 Acres 27.10
Pitt, Michael Havemann
1 Res., 1 Lot 5.47
Pittman, Bobby Willat Jr.
1 Lot 103.12
Pittman, James C.
2 Lots 172.67
Pittman, Johnny A.
1 Lot 26.75
Pittman, Mary Blow
3 Lots 17.02
Plad Corporation, The
1 Acre 26.05
Pollard Construction Comp. Inc.
1 Lot, 3 Acres 48.72
Pollard, Arden Benjamin
1 Res., 1 Lot 183.68
Pollard, James Earl
1 Res., 1 Lot 290.69
Pollard, James Earl
23 Acres 152.19
Pollard, Melvin Ray
1 Lot 31.68
Pollard, Walter S., Jr.
1 Res., 2 Lots 658.88
Pope, Edward Crowell
476 Acres 3,354.98
Porteur, Ester Mae
1 Lot 118.14
Potter, Sharon Leigh
1 Res., 1 Lot 248.13
Powell, Alexander Daniel
1 Lot 17.67
Powell, Carlton Junior, Jr.
4 Acres 14.64
Powell, Herbert D.
1 Lot 369.86
Powell, Walter Baxter
1 Res., 1 Lot 348.93
Powell, William Allen, Jr.
1 Acre 145.95
Powers, Charles Tyrone
11 Acres 237.02
Powers, Hughie Carlton
5 Acres 567.58
Prayer, John Isaac Heirs
1 Res., 1 Lot 360.37
Prayer, Rose Bud
1 Lot 32.86
Prayer, William Thomas
1 Res., 1 Lot 229.00
Price, David
1 Lot 38.79
Price, Essie Mae
1 Res., 2 Lots 93.53
Price, Glenn M.
1 Res., 1 Lot 196.61
Price, Jesse R. & Wf Cora L.
1 Lot 28.16
Price, Glenn M.
1 Res., 1 Lot 196.61
Price, Jesse R. & Wf Cora L.
1 Lot 28.16
Price, S. Kevin
1 Lot 347.71
Price, Sam Kenley
1 Lot 138.62
Price, Wilton Earl
1 Lot 21.12
Pridgen, Ernestine
1 Res., 1 Lot 198.02
Pritchard, Ethel H.
1 Res., 5 Acres 191.35
Pritchard, Thomas Grey
1 Res., 1 Lot 193.79
Provite, Nathaniel Etals
2 Lots 12.80
Pruitt, Appieleen Allen Mrs.
49 Acres 330.01
Pugh, Floyd
1 Lot 20.29
Pugh, Floyd & Rose
1 Res., 2 Lots 233.52
Purvis, Bernice Blount
3 Lots 65.02
Purvis, Mary Penelope
1 Res., 1 Lot 226.88
Purvis, Velma
2 Lots 17.09
Purvis, Walter Clayton
1 Lot 52.19
Purvis, Willie Heirs
1 Res., 1 Lot 119.68
Pyle, Freddy Darnell
1 Res., 1 Lot 282.11
Quail Ridge Community Assoc.
1 Acre 109.12
R & J Ballard Farms
1 Lot 86.85
Racicot, Gilles J.
1 Res., 1 Lot 676.86
Radford, Ginger R.
1 Res., 1 Lot 268.32
Radford, James Earl
1 Lot 17.60
Radford, Janie Ruth
1 Lot 16.00
Radford, Martin Neal
1 Lot 120.26
Raiford, Wright Lawarner
1 Res., 3 Lots 246.72
Raju, Sayyaparaju M. & Wf
1 Res., 1 Lot 7.22
Rand, J. Lee
5 Acres 629.31
Randolph Contractors, Inc.
1 Lot 12.80
Randolph, Willie Gordon
1 Res., 1 Lot 331.04
Rardon, John Michael
1 Lot 356.18
Rawl, Julian White
1 Acre 22.87
Rawls, H. Keith
1 Lot 43.44
Reaves, Beatrice A.
1 Res., 1 Lot 201.08
Redmond, Ophellia Heirs
1 Lot 18.87
Reese, William Earl, Henry
2 Lots 33.92
Regency House Associates
6 Lots 837.24
Reichstein, William Rex Jr.
1 Res., 1 Lot 207.42
Reid, Charles Woodrow
1 Res., 1 Lot 205.82
Reid, Josie Marie
1 Res., 1 Lot 138.43
Reid, Lillie
3 Acres 44.35
Reiger, Daniel S.
1 Lot 263.23
Reiger, Richard
1 Lot 174.10
Rice, James G.
1 Lot 262.91
Rice, James Glenn
1 Res., 1 Lot 293.25
Rice, James Glenn
1 Lot 328.00
Richardson, Anna Tyson
1 Res., 2 Lots 181.95
Richardson, Jack
1 Lot 64.00
Richardson, Lucy
1 Res, 1 Lot 53.70
Richardson, Madalene Teel
1 Res., 1 Lot 55.28
Rickard, S.D.
1 Lot 12.32
Riegel, Larry Eugene
1 Res., 6 Acres 249.12
Riggs, Thomas Warden Jr.
1 Res., 1 Lot 203.10
Rivenbark, Mary Jo
1 Res., 1 Lot 237.70
River City Properties
4 Acres 10,611.30
Riverhills, Inc.
1 Lot, 32 Acres 1,115.52
Riverhills, Inc.
10 Acres 1,276.16
Roach, Gloria Lee
1 Lot 141.12
Roach, Ronald David & Roach
1 Lot 8.88
Roach, Sadie
1 Res., 1 Lot 201.02
Roach, William Henry
1 Acre 26.88
Roberson, Berdie Reid
1 Res., 10 Acres 190.21
Roberson, Cecil Ray
1 Lot 19.20
Roberson, Johnny C.
1 Res., 1 Lot 266.37
Roberson, William Henry
1 Lot 38.40
Roberson, Willie G.
1 Lot 16.00
Robertson, Jeanne C.
1 Lot 75.39
Robinson, Kimberly L.
1 Res., 1 Lot 162.00
Robinson, Sandra Mayo
1 Res., 1 Lot 248.58
Robinson, Tommy J.
1 Res., 1 Lot 236.75
Rock Bottom Pentecostal
1 Lot 25.91
Rodabaugh, Rita Cobb
1 Res., 2 Lots 510.66
Rodgers, Henry C. & Wf Blois
1 Res., 1 Lot 253.72
Rodgers, John Thomas Sr. & Ruth
1 Res., 2 Lots 105.54
Rodgers, Peters
1 Lot 46.96
Roebuck, Mary Annis Perkins
1 Lot 19.78
Roebuck, Ralph S.
1 Res., 1 Lot 224.38
Roebuck, Richard Arlien
1 Res., 1 Lot 76.74
Rogers, Charles L.
1 Res., 1 Lot 338.21
Rogers, James Thomas
1 Res., 1 Lot 233.22
Rogers, Lindsay Harold
1 Res., 4 Acres 464.90
Rogers, Patricia A.
1 Res., 1 Lot 173.94
Rogers, Shirley Abernathy
1 Res., 1 Lot 298.08
Rogers, William A.
1 Lot 229.12
Rogerson, Luther Ray
1 Res., 1 Lot 83.28
Roland, Thomas Nathaniel
1 Lot 170.30
Rollins, Elliott
1 Res., 2 Lots 527.55
Rollins, Jerald Daniel 7.42
Rollins, Patsy Hardee
1 Res., 1 Lot 317.82
Ross, Marina
1 Res., 1 Lot 104.16
Roundtree, Bennie
2 Lots 61.67
Roundtree, Bennie
1 Lot 12.53
Roundtree, Bennie
1 Lot 183.18
Roundtree, Bennie
1 Lot 12.53
Roundtree, Bennie R.
40 Acres 656.04
Roundtree, Bennie Robert
8 Lots 1,041.60
Roundtree, Bennie Robert
4 Lots 207.17
Roundtree, Katie Mae Perkins
1 Res., 1 Lot 71.36

Rountree, Bennie
1 Lot 13.44
Rountree, Bennie
1 Res., 1 Lot 249.86
Rountree, Bennie
2 Lots 169.85
Rountree, Bennie R.
1 Lot 12.18
Rountree, Bennie Robert
1 Res., 1 Lot 21.97
Rountree, Benny R.
1 Lot 28.25
Rountree, Mary Helen
1 Lot 241.89
Rouse, Alton L. & Wf. Eleanor
1 Lot 60.93
Rouse, Emily H. Skinner (Heirs)
1 Res., 12 Lots 152.25
Rouse, Emily Skinner (Heirs)
4 Lots 186.37
Rouse, Kenneth
1 Lot 212.86
Rouse, Willie, Jr.
1 Lot 180.38
Rowe, Kim A.
1 Lot 46.70
Rubenstein, Morris Bernard
1 Res., 1 Lot 162.56
S & W Company
1 Res., 2 Lots 115.07
S.K.R. Inc. Of Morehead
5 Acres 1,051.20
Salisbury, Walter Earl
1 Res., 1 Lot 225.22
Salley, Gloria L. Brown
1 Res., 1 Lot 69.82
Sanderson, David Lee
1 Lot 75.26
Saulter, Barry M.
1 Res., 1 Lot 263.87
Saulter, James Thomas
2 Lots 117.06
Saunders, James O.
1 Res., 1 Lot 216.32
Savage, Bertha Everett Heirs
1 Lot 55.55
Savage, Eugene Jeffrey
1 Lot 375.42
Savage, James Lindsay
1 Res., 2 Acres 432.06
Savage, Jean W.
1 Res., 1 Lot 247.23
Scott, Carlton Ray
1 Res., 1 Lot 185.29
Scott, Lyman Earl
1 Lot 33.28
Scott, Peggy Boyd
1 Res., 1 Lot 106.18
Searcey, Lee Bevill
1 Res., 1 Lot 241.28
Seco
3 Acres 586.85
Semones, Lynly
1 Lot 22.40
Sessoms, Cristi K.
3 Lots 580.40
Setzer, Kelly D.
1 Lot 155.48
Sexton, Priscilla A.
1 Res., 1 Lot 240.35
Shackelford, William Edward
1 Res., 1 Lot 214.53
Shackleford, Cheryl D.
1 Lot 238.98
Shady Knoll Ltd Partnership
1 Lot, 42 Acres 3,246.14
Sharpe, Barbara Best
1 Res., 2 Lots 244.16
Shaw, Lee Roy
1 Res., 1 Lot 288.58
Shelton, Terry L.
1 Lot 126.91
Shepard, Thelma Long
1 Res., 1 Lot 75.84
Shephard, Johnny Van
1 Res., 1 Lot 334.02
Sheppard, Jessie Lee & Wf
1 Res., 1 Lot 244.80
Sheppard, Richard Sr.
1 Res., 1 Lot 112.51
Sherman, Cleveland
1 Res., 1 Lot 100.86
Sherrod, Annie Wilkins
1 Res., 1 Lot 16.58
Sherrod, Beatrice Pettaway Hrs
1 Lot 151.49
Sherrod, Ben
1 Lot 20.63
Sherrod, Clifton
2 Lots 32.81
Sherrod, Clifton R.
1 Res., 1 Lot 221.82
Sherrod, John M.
1 Res., 2 Lots 220.61
Sherrod, Johnny C.
1 Res., 2 Lots 275.52
Sherrod, Kay Francis
2 Lots 187.87
Shields, Bob Steele
1 Lot 34.55
Shinn, Stuart MacDonald
2 Lots 329.76
Shirley, Patricia Manning
1 Res., 1 Lot 271.94
Shivers, Hennis Amos
46 Acres 951.28
Shoe & Memorial Baptist Church
1 Lot 55.90
Short, Fred Heirs
1 Lot 29.57
Silverthorne, Roy Frederick
2 Acres 144.73
Simmons, Lee Leroy
1 Res., 1 Lot 200.78
Simpson, Kelvin Lee
1 Lot 67.52
Sinar, Dennis Robert
1 Acre 388.48
Singleton, David Daughtridge
1 Res., 1 Lot 228.80
Singleton, Dorothy
1 Res., 1 Lot 188.10
Sipes, Carolyn Stephens
1 Lot, 11 Acres 156.34
Skinner, Garland
1 Res., 1 Lot 86.40
Skipper, Rubell G.
1 Lot 121.92
Smallwood, Thurman Lee
1 Res., 1 Lot 182.34
Smith, Andrew L.
1 Res., 1 Lot 239.68
Smith, Billy Ray
1 Res., 1 Lot 4.20
Smith, Brenda Dell
1 Acre 32.26
Smith, Charlie R.
1 Lot 223.10
Smith, Demetrius
1 Lot 24.64
Smith, Denise A.
1 Res., 1 Lot 115.26
Smith, Dink Jr.
1 Res., 1 Lot 121.98
Smith, Dorothy Johnson
1 Lot 87.45
Smith, Eddie L.
1 Lot 76.59
Smith, Edwin D.
7 Acres 472.59
Smith, Elbert Ray
1 Lot 56.00
Smith, Emanuel
1 Res., 2 Lots 229.63
Smith, George Timothy
1 Res., 1 Lot 382.40
Smith, Henry
1 Lot 24.19
Smith, Henry & Wf
1 Acre 32.96
Smith, Henry N.
1 Res., 1 Acre 259.36
Smith, Isaiah & Lola Dell
1 Res., 2 Lots 109.68
Smith, Jesse Alton
1 Res., 1 Lot 48.44
Smith, Jessie Heirs
1 Lot 1.62
Smith, Jimmie Rogers
1 Res., 2 Lots 275.97
Smith, Joe Pender
1 Res., 3 Lots 57.25
Smith, Johnnie
1 Res., 1 Lot 43.44
Smith, Leory & Susie Pollard
1 Res., 1 Lot 198.85
Smith, Leory Jr.
1 Res., 1 Lot 243.14
Smith, Lillian T. & Roxanna
1 Lot 6.90
Smith, Lillie M.
1 Lot 230.85
Smith, Mable R.
1 Res., 1 Lot 110.98
Smith, Margaret H.
4 Acres 56.32
Smith, Margie
1 Lot 10.88
Smith, Margie Louise
1 Acre 26.62
Smith, Mark K. & Catherine D.
1 Res., 1 Lot 202.40
Smith, Mary Louise
2 Lots 527.15
Smith, Milton
1 Res., 1 Lot 71.68
Smith, Nathan G. Jr.
31 Acres 188.51
Smith, Nina Belle
1 Res., 1 Lot 153.86
Smith, Normanda G. Lfe Est.
1 Res., 1 Lot 115.58
Smith, Raymond Mrs. Heirs
77 Acres 535.04
Smith, Robert Lee
1 Lot, 13 Acres 112.32
Smith, Robert Lee
1 Lot 13.55
Smith, Robert Lee
2 Lots 1,291.58
Smith, Robert Lee
2 Lots 335.10
Smith, Robert Lee
1 Lot 27.10
Smith, Robert Lee & Wf Sue W.
68 Acres 1,042.50
Smith, Ronald W.
1 Res., 1 Lot 255.52
Smith, Sallie Edwards
1 Res., 1 Lot 82.11
Smith, Samuel Jr.
1 Res., 1 Lot 89.86
Smith, Walter Lee Jr.
1 Res., 1 Acre 116.35
Smith, William Alton
1 Res., 1 Lot 132.74
Smith, William David
1 Lot 82.30
Smith, William Earl Lfe Est.
9 Acres 253.44
Smith, William Thomas
2 Acres 40.83
Smith, Willie B. Lfe Est.
2 Acres 30.34
Smith, Willie M.
1 Lot 69.31
Smith, Woodrow Allen
1 Res., 2 Lots 101.09
Smith, Woodrow Allen Etal
1 Lot 15.77
Sneed, Loney Cherry
1 Res., 2 Lots 79.87
Sneed, Patricia Ann
1 Lot 45.69
Snook, Harry R. & Wf Margaret
1 Res., 1 Lot 318.75

Snyder, William K.
13 Acres 1,225.66
Sorelove, Jerome Morton
1 Res., 1 Lot 240.64
Sowers, Ruth Evelyn
1 Res., 1 Lot 162.56
Spain, Ervin Lee
1 Res., 1 Lot 273.86
Spain, Jerry Ray
1 Res., 1 Lot 135.61
Spain, Minnie O'Neal
1 Res., 1 Lot 178.37
Sparkman, Joe Frank
1 Res., 1 Lot 79.94
Speight, Clinton Ray
1 Acre 52.54
Speight, Joseph D. & Wf
2 Lots 59.29
Speight, Joseph D. & Wf
1 Lot 55.42
Speight, Joseph Donald
2 Lots 68.67
Speir, Joseph Lfe Est.
1 Res., 1 Lot 53.15
Spell, David Lee
1 Res., 1 Lot 172.67
Spell, Julia Ann
1 Res., 1 Lot 265.65
Spell, Mary Sidberry Smith
1 Res., 1 Lot 190.27
Spell, P.W. Heirs
2 Lots 34.98
Speller, Charlie H.
1 Res., 1 Lot 148.48
Spencer, Daisy Mae
1 Res., 1 Lot 186.75
Spencer, Rupert
1 Res., 1 Lot 208.13
Spruill, Johnson Elbert
1 Res., 1 Lot 165.58
Stafford, Dora Dawson Heirs
1 Res., 1 Lot 172.16
Stafford, Helen Marie
1 Lot 12.32
Stafford, Helen Taylor Lfe Est.
1 Lot 13.59
Stallings, Gary Wayne
4 Lots 128.51
Stallings, Lloyd A.
1 Res., 1 Lot 219.71
Stalls, James Henry
1 Res., 1 Lot 176.56
Stallworth, Willie
1 Res., 1 Lot 131.01
Stancil, Earl Gerome
1 Res., 1 Lot 173.06
Stancill, Edna Pauline
1 Res., 1 Lot 276.57
Stancill, James R.
1 Res., 19 Acres 502.27
Stancill, Jo Ann Green
1 Res., 1 Lot 87.23
Stancill, William Jennings
1 Lot 112.90
Stancill, Wilton J.
1 Res., 47 Acres 299.69
Stanford, Allen Dean
1 Res., 2 Lots 35.99
Stanley, James A. & Wf Brenda
1 Res., 1 Lot 188.03
Stasavich, Walter Lewis
1 Res., 1 Lot 173.15
Staton, Annie Hollis
1 Res., 1 Lot 204.23
Staton, Beulah
1 Res., 1 Lot 82.37
Staton, Clarence
1 Lot 157.18
Staton, Isaac Lee
1 Lot 52.16
Staton, Isaac Lee
1 Res., 1 Acre 176.90
Staton, Isaac Lee Jr.
1 Res., 1 Lot 205.44
Staton, James Ray
1 Res., 1 Acre 238.43
Staton, Maggie Mae Etal
1 Res., 3 Lots 107.78
Staton, Robert Earl Jr.
1 Res., 1 Lot 226.71
Staton, Ruth Marie
1 Res., 1 Lot 112.13
Staton, Samson D.
1 Res., 1 Lot 188.35
Staton, Seamore
4 Lots 22.78
Staton, William Francis
1 Res., 1 Lot 70.27
Stephen, Sharon W.
1 Res., 1 Lot 237.73
Stephenson, Cary Jr.
1 Lot 143.61
Stephenson, James W. Heirs
2 Acres 6.62
Stephenson, Marvin
1 Res., 2 Acres 41.03
Stephenson, Ruth Dixon
1 Res., 1 Lot 239.10
Stephenson, Willie Gerald
15 Acres 154.11
Stephenson, Willie Gerald
1 Res., 1 Lot 91.81
Stepherson, John S. Heirs
3 Acres 8.45
Stevens, Bermey Warren
1 Lot 212.32
Stevenson, Leona E.
1 Lot 195.14
Stevenson, Mary
1 Lot 39.87
Stevenson, Wesley R.
1 Lot 161.78
Stewart, Jackie
1 Res. 197.62
Stipe, Julia L.J.
1 Lot 302.72
Stocks, Chester
1 Lot 116.93
Stocks, Elizabeth Ann
1 Res., 3 Acres 153.73
Stocks, Romeo & Geneva
1 Res., 1 Lot 134.46
Stokes, Grace
1 Lot, 20 Acres 252.48
Stokes, J.B. Jr. & Louise
1 Res., 84 Acres 1,242.75
Stokes, John Henry Lfe Est.
1 Res., 1 Lot 105.79
Stokes, Mabel Barnes
1 Lot 25.60
Stokes, Sylvia Kelly Lfe Est.
1 Res., 3 Acres 328.33
Stone, Nina Gail
1 Res., 1 Lot 273.09
Strader, Jimmy Seymore
1 Res., 2 Lots 504.47
Street, Clarence M.
1 Res., 1 Lot 198.21
Streeter, Bernice Redmond
1 Lot 78.41
Streeter, Ervin Warren
1 Res., 1 Lot 207.65
Streeter, Julius Edward
1 Lot 14.40
Streeter, Julius Edward
1 Res., 1 Lot 354.82
Streeter, Julius Edward
1 Lot 14.53
Streeter, Julius Edward
1 Res., 1 Lot 94.02
Streeter, Julius Edward
1 Lot 14.40
Streeter, Julius Edward
1 Res., 1 Lot 206.46
Streeter, Kathy L.
1 Lot 92.80
Streeter, Kelly Ray
1 Lot 33.88
Streeter, Rhebia Coward
1 Res., 2 Lots 214.02
Streeter, Rober E., Lacy C.
1 Res., 2 Lots 204.16
Strickland, Bobby Dean
1 Res., 1 Lot 353.28
Strickland, Charles Ray
1 Res., 1 Lot 177.57
Strickland, Cynthia Rose James
1 Res., 1 Lot 121.91
Strickland, James Willis
1 Res., 2 Lots 251.36
Strickland, Joseph Edward
1 Lot 13.55
Strickland, Mark A.
1 Lot 230.15
Strickland, Terry E.
1 Res., 1 Lot 406.56
Strom, Frederick W.
3 Lots 33.61
Strong, Bennie Edward
1 Res., 1 Lot 197.92
Strong, Cordelia Faye Lfe Est.
1 Res., 1 Lot 500.62
Sugg, Melvin Ray
92 Acres 244.00
Sugg, Thomas & Celistine R.
1 Res., 1 Lot 218.08
Sugg, Virginia R.
1 Res., 1 Lot 260.83
Suggs, Edward Lawrence
1 Res., 1 Lot 190.98
Suggs, Raymond Earl
1 Res., 1 Lot 119.30
Suggs, William L. Jr.
1 Res., 1 Lot 196.83
Sullivan, James Barry & Wf
1 Lot 245.70
Sumerlin, Jasper Lee
1 Res., 3 Acres 28.42
Sumrell, C.R.
1 Lot 189.66
Suozzo, Nancy
26 Acres 258.65
Suthard, Charles Martin
1 Res., 1 Lot 456.58
Sutton, Allen R.
1 Res., 1 Lot 413.53
Sutton, Charles F. Mrs.
1 Res., 47 Acres 434.96
Sutton, Edward Earl
1 Res., 1 Lot 146.47
Sutton, Ernest Lee
1 Res., 1 Lot 65.73
Sutton, Eula Mae Lfe Est.
218 Acres 1,294.27
Sutton, Gordon L.
1 Lot 68.22
Sutton, Gordon Lee
1 Res., 2 Lots 411.90
Sutton, Lewis
1 Res., 1 Lot 198.27
Sutton, Lillian Martin
44 Acres 458.11
Sutton, Lillian Martin
1 Lot, 83 Acres 793.77
Sutton, Lillian Martin
179 Acres 1,897.21
Sutton, Lillian Martin Lfe Est.
49 Acres 380.51
Sutton, Margaret H.
1 Res., 1 Lot 283.78
Sutton, Mary Braswell
1 Res., 1 Lot 200.45
Sutton, Michelle Edwards
1 Res., 1 Lot 62.85
Sutton, Norman Fernander
36 Acres 226.62
Sutton, Phillip Douglas
1 Res., 45 Acres 961.40
Sutton, Rebecca Williams
1 Lot 126.53
Sutton, Robert S.
1 Res., 1 Lot, 2 Acres 244.44
Sutton, Roosevelt
1 Lot 58.75
Sutton, Susie
1 Lot 23.44
Swain, Keith
1 Lot 49.28

Swinson, Sammie & Wf Reve
1 Res., 1 Lot 206.84
Sycamore Hill Baptist Church
15 Acres 960.00
TKA Inc.
3 Acres 979.97
T.K.A.
1 Lot 61.44
Tabar, Donna E.
1 Res., 1 Lot 155.07
Taft, Julia
2 Lots 238.08
Taft, Milton E. & Queenie
1 Res., 2 Lots 239.55
Taft, Willie James
1 Res., 2 Lots 247.74
Taylor, Ada Best
1 Acre 18.63
Taylor, Alvin Ray
1 Lot 49.60
Taylor, Connie G.
2 Acres 42.24
Taylor, David
3 Lots 36.96
Taylor, Jamie R.
1 Lot 1,765.63
Taylor, Jamie R.
30 Acres 75.84
Taylor, Jamie Randolph
1 Res., 1 Lot 334.91
Taylor, Jerry B. Jr.
1 Res., 1 Lot 174.21
Taylor, John Henry Jr.
1 Res., 1 Lot 299.74
Taylor, Leonard
1 Res., 1 Lot 114.18
Taylor, Marcellus
1 Res., 1 Lot 106.37
Taylor, Martin R.
33 Acres 396.09
Taylor, Newbie James
1 Lot 115.71
Taylor, Otis Bruce
1 Res., 1 Lot 261.63
Taylor, Patricia Eve
1 Res., 1 Lot 218.05
Taylor, Sam Jr.
1 Res., 1 Lot 151.92
Taylor, William Earl
1 Res., 1 Lot 208.13
Taylor, Zebedee
1 Res., 2 Lots 236.60
Tedder, Billy S.
1 Res., 2 Lots 527.42
Teel, Alonza Jr.
1 Lot 201.34
Teel, Calvin Douglas
1 Res., 1 Lot 6.43
Teel, Elias Heirs
8 Acres 72.70
Teel, F. Auman
26 Acres 111.94
Teel, Hilda Carmon
1 Res., 1 Lot 75.78
Teel, Hollio
1 Res., 2 Lots 293.73
Teel, Moses
1 Lot 44.98
Teel, Moses
1 Lot 17.60
Teel, Moses
1 Lot 88.77
Teel, Moses & Wf
1 Res., 1 Lot 274.62
Teel, Robert
1 Res., 1 Lot 79.84
Teel, William
1 Res., 1 Lot 99.97
Teeter, Vernon C.
1 Lot 24.43
Telfair, Clarence
1 Res., 1 Lot 68.03
Telfair, Joann S.
1 Res., 1 Lot 205.63
Telfair, Willie Clarence
1 Lot 13.82
Tetterton, Bonnie Heirs
5 Acres 77.76
Tetterton, David
1 Res., 1 Lot 94.34
Tetterton, Sylvester Heirs
2 Acres 3.17
Thigpen, Angela
1 Lot 15.49
Thomas, Bobby L.
1 Acre 26.40
Thomas, Bobby Lee
2 Lots 223.17
Thomas, Bobby Lee
1 Lot 74.56
Thomas, Linwood Earl, Jr.
1 Res., 1 Lot 434.42
Thompson, Galloway C.
2 Lots 235.52
Thompson, Galloway DBA
1 Lot 184.24
Thompson, Jesse James
1 Lot 119.68
Thompson, Joseph
1 Res., 1 Lot 84.29
Thompson, Mildred Graves
1 Res., 3 Lots 222.39
Thompson, Myrtle Gatlin
1 Res., 3 Lots 90.56
Thompson, Paul L.
1 Res., 1 Lot 219.65
Thompson, Samuel Jr.
1 Res., 1 Lot 79.42
Thornton, Mary Larkins
1 Res., 2 Acres 234.21
Tidewater Associates DBA
2 Lots 3,582.70
Tillery, Lonnie Irvin Sr.
1 Res., 1 Lot 276.07
Tillery, Robert Lee Heirs
3 Acres 90.75
Tillman, Wanda Renee
1 Res., 1 Lot 246.47
Tingen, James L.
1 Lot 113.54
Toler, Gertrude Edwards
1 Res., 1 Lot 343.49
Toler, Herbert Cecil
6 Acres 352.50
Toler, Kenneth Wayne Jr.
1 Res., 1 Lot 227.20
Toler, Terry Lee
3 Acres 40.19
Tripp, Angela Alexander
3 Acres 129.86
Tripp, Bernice Ransome
1 Res., 1 Lot 104.70
Tripp, Charles L. & Wf
1 Res., 1 Lot 239.49
Tripp, Jasper Furney
1 Res., 1 Acre 350.78
Tripp, Jessie Kirkman
1 Lot 138.40
Tripp, Mickey Ray
1 Res., 1 Lot 257.22
Tripp, Raymond J.
1 Lot 187.58
Tripp, Ricky Lane 150.34
Tripp, Robert E.
1 Lot 243.14
Tripp, William Earl Jr.
1 Res., 1 Lot, 6 Acres 896.71
Tucker, Johnnie Mack, Jr.
1 Acre 61.96
Tucker, Robert Lee
1 Res., 1 Lot 54.40
Tucker, Sam Coolidge, Sr.
1 Res., 2 Lots 159.30
Turcotte, Susan A.
1 Res., 1 Lot 217.92
Turnage, James Lacy
1 Res., 1 Lot 84.48
Turner, William Mose Jr.
1 Lot 170.36
Tuten, David Phillip
1 Res., 1 Lot 223.52
Tyer, James Arthur
1 Res., 1 Lot 277.38
Tyndall, Frederick T.
1 Acre 1,149.84
Tyson, Annie L. Etal
1 Res., 1 Lot 128.48
Tyson, Arthur L.
1 Res., 1 Lot 216.19
Tyson, Bobbie Ree
1 Res., 1 Lot 209.28
Tyson, Bryon D.
1 Res., 1 Lot 240.19
Tyson, Charles Randal
1 Res., 1 Lot 409.97
Tyson, Hattie Turnage
1 Lot 11.97
Tyson, Isabella Harris
1 Lot 22.98
Tyson, James Walter
2 Lots 22.66
Tyson, Janice H.
1 Res., 1 Lot 229.67
Tyson, Joanna McClinton
1 Res., 1 Lot 117.22
Tyson, John H. & Wf Joann H.
1 Res., 1 Lot 182.91
Tyson, Lincoln S.
2 Acres 54.91
Tyson, Louis Harper
1 Res., 1 Lot 268.57
Tyson, Priscilla
1 Res., 2 Lots 117.38
Tyson, Selma Lee
1 Res., 1 Lot 277.70
Tyson, Terry Lee & Wf
1 Acre 97.92
Tyson, Virgil Lynn
1 Res., 1 Lot 172.72
Tyson, William Earl
2 Lots 22.02
Tyson, Willie Lee
1 Lot 75.80
Tzuridis, George
2 Lots 649.28
Umphlett, Jessie Vernon
1 Res., 2 Lots 324.86
United States Government
66 Acres 289.06
United States Of America
1 Lot 18.81
United States Of America
206 Acres 718.94
United States Of America
1 Lot 171.98
Unknown
1 Lot, 4 Acres 16.19
Unknown
1 Lot 30.42
Unknown Owner
1 Acre 10.56
Unknown Owner
3 Lots, 101 Acres 200.07
Valentine, Geraldine Moore
1 Res., 2 Lots 168.58
Valentine, Zachary Bernard
1 Lot 623.42
Vandiford, Willis Henry Jr.
1 Lot 26.83
Vansant, Henry Charles & Wf
1 Res., 1 Lot 322.24
Vaughn, David G.
1 Res., 1 Lot, 1 Acre 284.96
Veilleux, Scott Mansfield
1 Res., 1 Lot 172.99
Venters, Carl Spencer
1 Res., 1 Lot, 192 Acres 1,571.42
Venters, Carlton R.
30 Acres 492.44
Venters, George Madison Etal
1 Lot 41.18
Venters, Henry M. (Heirs)
120 Acres 611.28
Venters, L.M. 2.53
Vernon, John Edward Jr.
1 Lot 147.97
Vick, Edward M.
1 Res., 1 Lot 405.63

Vick, Kay J.
1 Res., 1 Lot 250.82
Victory Properties, Inc.
1 Lot 312.72
Vincent, James Dalton
1 Res., 1 Lot 349.89
Vincent, Marian Dunn Lfe Est.
1 Res., 1 Lot 130.05
Vines, Freddie E.
1 Lot 136.22
Vines, Jimmie Ray
1 Res., 1 Lot 261.80
Vines, Margaret B.
1 Res., 1 Lot 225.47
Vines, Mary Lee Grimes
1 Res., 1 Lot 212.16
Vines, Mary Ruth & Charlene
1 Res., 2 Lots 72.90
Vines, Walter Lee, Jr.
1 Lot 31.68
Vines, William James
1 Res., 1 Lot 209.18
Virginia-Carolina Corp.
7 Acres 69.70
Vollenweider, Sarah Christine
1 Lot 21.12
Wachovia Bank & Trust Trustee
2 Lots 331.78
Waddell, Emanuel A.
1 Res., 1 Lot, 12 Acres 338.48
Wade, Ralph & Wf Linda
1 Lot 32.00
Waggoner, William A.
1 Res., 1 Lot 395.65
Wainright, Kenneth Rex
1 Res., 3 Acres 292.82
Wainwright, Garland
1 Lot 90.62
Wainwright, Tommy Herman
1 Res., 1 Lot 248.51
Walker, Sidney & Mary
1 Lot 13.57
Wall, Charles
28 Acres 230.98
Wall, Charles Tucker
1 Lot 1,027.17
Wall, Charles W. Jr.
4 Lots 15.81
Wallace, Ethel B.
1 Res., 1 Lot 123.47
Wallace, Kevin Clark
1 Res., 1 Acres 121.66
Wallace, Louis McDowell, Jr.
8 Acres 85.75
Wallace, Ruth St. Clair
1 Res., 1 Lot 5.67
Wallace, Willie Jr.
1 Res., 8 Lots, 83 Acres 1,163.96
Waller, Kenneth Ray
1 Lot 19.20
Waller, Patricia
1 Res., 1 Lot 216.19
Waller, Tony Sr. Heirs
1 Lot 3.78
Walston, Annie Dickens Heirs
1 Res., 1 Lot 183.04
Walston, Callie Harris
1 Res., 1 Lot 141.66
Ward, Charlie Ray
1 Lot, 1 Acre 69.89
Ward, Clarence Jasper
1 Lot 113.86
Ward, Daniel Ray
1 Res., 1 Lot 248.58
Ward, James Edward
1 Res., 1 Lot 192.75
Ward, James Henry
1 Res., 1 Lot 180.61
Ward, Landra
1 Acre 24.64
Ward, Willie Arthur
1 Lot 16.00
Warren, Alton Ray & Lois
2 Lots 170.67
Warren, Asa Garland
1 Res., 48 Acres 489.25
Warren, Daisy C. Mrs. Lfe Est.
51 Acres 313.28
Warren, Daisy C. Mrs. Lfe Est.
7 Acres 26.88
Warren, Daisy C. Mrs. Lfe Est.
44 Acres 557.31
Warren, David Lee Sr.
1 Res., 4 Acres 41.33
Warren, Harry Skinner
1 Res., 1 Lot 148.30
Warren, Harry Skinner
31 Acres 209.34
Warren, Jack S. Jr.
2 Acres 143.90
Warren, John David
1 Res., 1 Lot 89.15
Warren, John W.
1 Res., 1 Lot 239.36
Warren, John W.J.
1 Lot 257.38
Warren, Julia Etheridge
1 Lot 26.75
Warren, Marty Dean
1 Acre 27.71
Warren, Mary Johnson
1 Lot 21.12
Warren, Milton
1 Lot 31.68
Warrington, William Joseph
1 Acre 25.34
Warters, Donald
1 Lot 254.85
Washington, Audrey Y.
1 Res., 1 Lot 212.10
Washington, Elias
1 Res., 2 Lots 102.53
Waters, Bobby Eugene & Brenda
1 Res., 1 Lot 279.62
Waters, Charles L.
1 Res., 1 Lot 265.98
Waters, R.C. Const. Co. Inc.
1 Lot 245.50
Waters, R.C. Construction Co.
2 Lots 504.96
Waters, R.C. Jr.
1 Lot 320.26
Waters, R.C. Jr. Const. Co., Inc.
1 Lot 287.30
Waters, Robert Clifton Jr.
1 Lot 496.64
Waters, Robert Clifton Jr.
1 Res., 1 Lot 428.12
Watts, Bennie G., Jr.
1 Res., 1 Lot 228.29
Watts, Charles C., Jr.
1 Res., 2 Lots 92.54
Weatherington, Clifton E.
1 Res., 1 Lot 315.71
Weatherington, Johnny J.
1 Res., 1 Lot 474.59
Weaver, Alexander
5 Acres 23.74
Weaver, Alexander & Verna
1 Res., 1 Lot 194.41
Weaver, Alfonza
1 Res., 1 Lot 167.62
Weaver, Robert Lee
1 Lot 21.12
Webb, Mattie L. Heirs
1 Res., 2 Lots 118.59
Webb, Ray Allen
1 Acre 103.94
Wedco Enterprises, Inc.
2 Lots 1,120.07
Weldon, James E.
1 Res., 1 Lot 191.55
Wells, Mamie Ruth
1 Res., 1 Lot 198.40
Wells, Sarah Heirs
1 Res., 1 Lot 128.19
West American Insurance Co.
1 Lot 99.26
West, Dennis N. Sr.
3 Acres 47.74
West, Phyllis M.
1 Res., 1 Lot 240.90
West, Sharon Cox
1 Res., 1 Lot 211.97
Whaley, Frankie Lee
1 Res., 1 Acre 248.45
Whichard, David
1 Lot 13.44
Whichard, Flora E.S. Moore
1 Res., 1 Lot 167.04
Whichard, Haywood E.
1 Lot 11.06
Whitaker, Arthur Lee
1 Res., 1 Acre 349.44
Whitaker, Charles D.
2 Lots 66.56
Whitaker, Joe Nathan
1 Res., 1 Lot 460.49
Whitaker, Joe Nathan
51 Acres 374.40
Whitaker, Joseph Garland
1 Res., 2 Lots 152.26
Whitaker, Joseph Garland & Wf
1 Res., 2 Lots 67.90
Whitaker, Lornell
1 Res., 1 Acre 188.29
Whitaker, Mary
1 Res., 4 Acres 169.86
Whitaker, Mary
37 Acres 265.75
White, Bradie Jr.
1 Res., 1 Lot 188.74
White, Esther Floyd
1 Res., 1 Lot 209.75
White, Frank Lee
1 Res., 1 Lot 248.90
White, James William
1 Res., 1 Lot 178.84
White, Louis Earl
1 Res., 1 Lot 188.22
White, Louise A. & Black
26 Acres 96.00
White, Robert L.
4 Lots 60.16
White, Velton
1 Res. 78.46
Whitehurst, Athelene B.
325 Acres 831.23
Whitehurst, Athelene B.
41 Acres 31.17
Whitehurst, Athlene Bullock
1 Lot 270.14
Whitehurst, Clifton E. Jr.
1 Res., 1 Lot 141.77
Whitehurst, Delores M.
1 Lot 311.87
Whitehurst, Don Pontiac, Buick
4 Acres 872.77
Whitehurst, Ed Alton Sr.
1 Res., 250 Acres 2,025.34
Whitehurst, Gladys Chapman
1 Lot 77.06
Whitehurst, Jethro Jr.
1 Lot 37.95
Whitehurst, Jimmie L. Jr.
1 Res., 1 Lot 326.59
Whitehurst, Joseph Lee
1 Res., 1 Lot 203.52
Whitehurst, Judson Tyson
1 Res., 1 Lot, 1 Acre 299.07
Whitehurst, Larry Allen
1 Res., 1 Lot 121.17
Whitehurst, Leslie Jones
1 Res., 1 Lot 372.64
Whitehurst, Lomer H.
1 Lot 184.00
Whitehurst, Lomer Hayes
1 Res., 2 Lots 548.74
Whitehurst, Lomer Hayes
1 Lot 82.69
Whitehurst, Mamie Prince
1 Res., 1 Lot 151.42
Whitehurst, Marvin E.
1 Res., 1 Lot 274.40
Whitehurst, Paul W.
1 Res., 1 Lot 204.29
Whitehurst, William Cadet Jr.
1 Res., 7 Lots 897.03

Whitfield, Lucille Dail
1 Res., 1 Lot 253.12
Whitford Properties
1 Lot 191.14
Whitley, James Waylon
1 Res., 1 Lot 275.92
Whittington, Inc.
2 Lots 3,249.14
Whittington, Jimmy Bernice
1 Res., 2 Acres 1,269.60
Wiggins, Gwendolyn R.
1 Lot 19.20
Wiggins, John A. (Heirs)
1 Res., 1 Lot 64.13
Wiggins, Minnie Earlena
4 Acres 15.36
Wiggins, Nathan Lee
1 Res., 1 Lot 108.10
Wilder, Annie B.
8 Acres 31.75
Wilder, Clee Edward
1 Res., 1 Lot 297.28
Wilder, Robert Douglas
1 Res., 1 Lot 217.66
Wilkes, Johnny R.
1 Res., 1 Lot 155.31
Wilkes, Mable M.
1 Res., 1 Lot 211.78
Wilkes, Marvin Eugene
1 Res., 1 Lot 214.36
Wilkins, Velma Ree
1 Res., 1 Lot 198.98
Wilks, Joe Lfe Est.
10 Acres 92.48
Wilks, Redmond Jr.
1 Res., 1 Lot 178.72
Willetts, William O.
1 Lot 92.11
William, Clifton
1 Lot 30.98
Williams, Alice & Frances
1 Lot 12.35
Williams, B. Grimes
2 Acres 24.64
Williams, Barbara Barghen
1 Lot 11.14
Williams, Bessie Heirs
1 Lot 21.47
Williams, Carrie Hill
1 Res., 1 Lot, 11 Acres 142.08
Williams, Charlie
1 Lot 122.64
Williams, Charlie Jr.
1 Res., 1 Lot 63.22
Williams, Donnie Lee
1 Res., 1 Lot 207.81
Williams, Effie
1 Res., 2 Lots 37.10
Williams, Franklin Theodore
1 Lot 136.03
Williams, G. Wayne
1 Res., 1 Lot 239.39
Williams, J.T. Jr.
5 Acres 69.12
Williams, James Clayton
1 Res., 1 Lot 243.52
Williams, James Franklin
1 Res., 1 Acre 115.20
Williams, James Jr.
1 Res., 1 Lot 109.57
Williams, Jeffrey Warren
2 Acres 120.70
Williams, Jesse Thomas, Jr.
1 Res., 1 Lot 774.72
Williams, Jimmie Lee
1 Lot 149.67
Williams, Jimmy Cole
1 Lot 203.65
Williams, John
1 Lot 2.11
Williams, John Ed. Heirs
3 Acres 66.30
Williams, Josephine Cole
1 Lot 127.81
Williams, Kathleen E.
1 Res., 1 Lot 275.07
Williams, L.A.
2 Acres 55.42
Williams, Leroy
1 Res., 1 Lot 28.51
Williams, Lossie Council Heirs
1 Res., 1 Lot 39.38
Williams, Mamie Lee H.
2 Lots 63.68
Williams, Marshall Junior
1 Res., 1 Lot 211.71
Williams, Mary M.
1 Res., 1 Lot 239.74
Williams, Nancy Danieis
1 Res., 3 Lots 184.86
Williams, Raymond W. & Ruby
2 Lots 27.01
Williams, Richard Heirs
1 Lot 15.07
Williams, Robert E.
1 Res., 1 Lot 134.08
Williams, Stephenson George
1 Res., 3 Lots 468.60
Williams, Thomas Eugene
1 Res., 1 Lot 267.73
Williams, Wallace Leon Jr.
1 Res., 1 Lot 208.90
Williams, Walter Jackson
1 Res., 1 Lot 385.34
Williams, Walter Jackson
1 Lot 32.32
Williams, Willie
1 Res., 1 Lot 35.58
Williamson, James M.
2 Lots 29.84
Williamson, James M.
1 Lot 75.39
Williamson, William Gerald
1 Lot 388.54
Willis, Addie Ellison
1 Res., 1 Lot 94.41
Wilson, Brenda Webb
2 Acres 70.57
Wilson, Frank
1 Res., 24 Acres 296.74
Wilson, Hughie L.
1 Lot 126.91
Wilson, Isaac C.
1 Lot 310.40
Wilson, Isaac Columbus
1 Lot 41.86
Wilson, Isaac Columbus
1 Res., 1 Lot 560.83
Wilson, Isaac Columbus
6 Lots 373.63
Wilson, Laura Foreman
1 Res., 3 Lots 135.49
Wilson, Lillian Y. Lfe Est.
1 Res., 1 Lot 73.42
Wilson, Lonnie
1 Res., 1 Lot 88.06
Wilson, Mary Brown Lfe Est.
3 Acres 28.80
Wilson, Michael E. Jr.
1 Res., 1 Lot 239.74
Wilson, Myrtle Faulkner
1 Res., 1 Lot 166.02
Wilson, Nell Lee
1 Res., 1 Lot 23.45
Wilson, Robert Ben
1 Res., 1 Lot 196.48
Wilson, Shirley Loyd
1 Lot, 1 Acre 43.01
Wilson, William Harvey Etal
1 Res., 1 Lot 178.62
Winstead, Charles Hyman
1 Res., 1 Lot 6.94
Wolf, Charles Daniel
1 Res., 1 Lot 198.02
Woodruff, Michael Parker
1 Res., 1 Lot 178.30
Woolard, Allen R.
1 Res., 1 Lot 226.82
Woolard, Marshall
1 Lot 21.12
Wooten, Carlton L. Sr.
1 Res., 1 Lot 134.89
Wooten, Clifton
1 Lot 72.26
Wooten, Clifton & Margaret
1 Res., 1 Lot 144.80
Wooten, Delores Hardy
1 Lot 77.63
Wooten, James Daniel
1 Res., 1 Lot 173.89
Wooten, Jennie L.
1 Res., 1 Lot 212.80
Wooten, Joe Heirs
1 Lot 8.73
Wooten, Maggie Heirs
1 Lot 7.74
Wooten, Mary Smith
1 Res., 1 Lot 26.62
Worsley, Ben Jr. & Rachel
1 Res., 1 Lot 242.74
Worsley, Charles Jr.
1 Lot 126.59
Worsley, George L. & Doris
1 Res., 1 Lot 192.58
Worsley, Laverne M. Redcross
1 Lot 218.97
Worsley, Susan Brian
1 Res., 1 Lot 233.19
Worsley, Thomas L.
1 Res., 1 Lot 243.38
Worthington, Dalton W. Jr.
1 Lot 13.70
Worthington, Dalton Woodrow Jr.
2 Lots 34.88
Worthington, Darrell Vernon
1 Lot 45.75
Worthington, J.T. Jr.
1 Acre 10.88
Worthington, J.T. Jr.
4 Lots 750.34
Worthington, J.T. Jr.
4 Lots, 20 Acres 1,489.09
Worthington, Jennifer T.
1 Res., 1 Lot 212.54
Worthington, John Thomas Jr.
1 Acre 31.81
Worthington, Louis Allen Sr.
1 Res., 2 Acres 66.24
Worthington, Martha Nobles
1 Lot 285.89
Worthington, Pattie Ebron
1 Res., 1 Lot 66.55
Woxman, Carl Romaine Jr.
2 Lots 457.41
Wright, Dora L.
1 Res., 1 Lot 235.07
Wright, Ledonia Smith Heirs
2 Lots 19.72
Wyche, James Thomas
1 Res., 1 Lot 209.73
Wynn, Reginald Anthony & Wf
2 Acres 40.00
Wynne, Bertha Byrd
2 Acres 34.64
Wynne, John Edgar Heirs
1 Res., 164 Acres 574.32
Wynne, Lila James Heirs
1 Lot 38.40
Wysokowski, Stanley Joseph
1 Lot 223.10
Yarrell, Retha Council
1 Res., 1 Lot 120.77
Yarrell, Walter Franklin
3 Lots 173.05
Yarrell, William Ray
1 Res., 2 Lots 109.33
Yarrell, William Ray
3 Lots 36.96
Young, Charles Richard
1 Lot 241.89
Young, Tina A.
1 Res., 1 Lot 223.68
Younger, Eula Mae Edwards
1 Res., 1 Lot 249.60
Zavatsky, Elizabeth Smith
1 Res., 1 Lot 142.09

March 10, 1988

THE DAILY REFLECTOR 752-6166

# classified

## Public Notices

NORTH CAROLINA
PITT COUNTY
**NOTICE TO CREDITORS AND DEBTORS OF FRANKLIN C. HULON**

All persons, firms and corporations having claims against Franklin C. Hulon, late of Pitt County, North Carolina, are notified to exhibit them to Doris J. Hulon, Administratrix, P.O. Box 168, Greenville, North Carolina 27834 on or before August 22, 1988, or be barred from their recovery.

Debtors of the decedent are asked to make immediate payment to the undersigned.

This the 11th day of February, 1988.

Doris J. Hulon
Administratrix of the
estate of
Franklin C. Hulon
P.O. Box 168
Greenville, NC 27834
Taft, Taft & Haigler
P.O. Box 588
Greenville, NC 27835-0588
Telephone: 919-752-2000
Feb. 18, 25; March 3, 10, 1988

NORTH CAROLINA
PITT COUNTY
**NOTICE TO CREDITORS**

The undersigned, having qualified as Executor of the Estate of James T. White, deceased, late of Pitt County, North Carolina, this is to notify all persons having claims against said estate to present them to the undersigned on or before the August 23, 1988, or this notice will be pleaded in bar of their recovery. All persons indebted to said estate will please make immediate payment to the undersigned.

This the 22nd day of February, 1988.

Veldon White, Executor
Route 3, Box 195-A
Greenville, N.C. 27834
David A. Leech
UNDERWOOD & LEECH
P.O. Box 527
Greenville, N.C. 27835
February 25; March 3, 10, 17, 1988

**NORTH CAROLINA**
**PITT COUNTY**
FILE NO. 86-CVS 1004
JUDGEMENT DOCKET 46, Page 138
IN THE GENERAL COURT OF JUSTICE
DISTRICT COURT DIVISION
NOTICE OF SALE OF REAL ESTATE UNDER EXECUTION
PEOPLES BANK & TRUST COMPANY,

CLASSIFIED DISPLAY

## 001 Public Notices

Plaintiff
vs
TOMMY J. PAYNE and wife, ROBBIE S. PAYNE,
Defendants

Under and by virtue of an execution directed to the undersigned Sheritt from the Superior Court of Pitt County in the above entitled action, I will on the 8th day of April, 1988 at 12:00 o'clock noon, at the door of the Pitt County Courthouse, Greenville, North Carolina, offer for sale to the highest bidder, for cash, to satisfy said execution, all right, title, and interest which the defendants, Tommy J. Payne and wife, Robbie S. Payne now has or at any time at or after the docketing of the judgement in said action had, in and to the following described real estate, lying and being in Greenville Township, Pitt County, North Carolina, and more particularly described as follows:

FIRST PARCEL: That certain lot, tract or parcel of land situate, lying and being in Greenville Township, Pitt County, North Caorlina, and being the northeast portion of the Lakewood Pines Subdivision lying just south of the City of Greenville, beginning at an iron pipe in the western edge of the porperty line of the old Winterville-Greenville highway also known as Evans Street Extension, and running from said beginning point North 74 deg. west, 226 feet to a stake, a corner; thence North 36 deg. 45 min. west, 281 feet to a stake in Greene's Mill Run, another corner; thence up Greene's Mill Run, North 55 deg. 45 min. east, 200 feet; thence continuing up said Mill Run, North 17 deg. east 60 feet; thence continuing up said Mill Run, North 50 deg. east, 187 feet to another stake in said Mill Run; thence North 77 deg. east, 99 feet to a stake; thence South 44 deg. east, 17 feet to a stake, another corner; thence South 2 deg. east, 375 feet to another iron stake, in the western edge of the said Evans Street Extension; thence South 16 deg. west, 277.5 feet, along said western edge of Evans Street Extension, to an iron pipe, the point of beginning, and containing 3.5 acres, more or less, and being a portion of the Lakewood Pines Subdivision lying to the north of the proposed lake in said subdivision as shown by map of record in Map Book 3 at Page 288 in the Office of the Register of Deeds of Pitt County, to which map reference is hereby made; and being the same land conveyed to M. D. Lasitter and wife, Hattie Sue Lasitter, by R. C. Stokes, III et al. by deed dated September 16, 1946, and recorded in Book U-24 at Page 161 in the Office of the Register of Deeds of Pitt County, being the same property conveyed by M. D. Lasitter et al. to James C. Paige and wife, Sallie M. Paige, by deed dated February 1, 1952, and recorded in Book G-26 at Page 286 of said Registry.

SECOND PARCEL. That certain triangular shaped lot or parcel of land situate, lying and being in Greenville Township, Pitt County, North Carolina, on the west side of what is known as Evans Street Extension about one mile south of Greenville, N.C., and beginning at the northernmost corner of Lot No. 3 cleared land of the B. F. Patrick Division of land, which is also a corner of Mrs. C. B. Mayo, said beginning corner being on Patrick Mill Run, sometimes called Greens Mill Run; thence south 2 deg. east, with the Paige line, to the west property line of Evans Street Extension; thence northwardly with the western property line of Evans Street Extension to the point where the northern line of Lot No. 3, cleared land, of the B. F. Patrick division crosses said Evans Street Extension in Mrs. C. B. Mayo's line; thence north 44 deg. 45 min. west, with the Mayo line, to the beginning, and continuing about one-fourth of an acre, more or less, and being all of that certain tract of land which was conveyed to W. B. Shoe and wife, Gladys F. Shoe by George P. Rieman et al. by deed dated February 9, 1942, and recorded in Book A-24 at page 66 in the Pitt County Registry which lies on the west side of the said Evans Street Extension, said parcel of land hereby conveyed being triangular in shape, being the same property conveyed by Gladys F. Shoe (widow) to J. C. Paige and wife, Sallie F. Paige, by deed dated December 9, 1953, and recorded in Book M-27 at Page 47 of said Registry. There is EXCEPTED, however, from the above described real property a part and parcel thereof which was conveyed by J. C. Paige and wife, Sallie F. Paige, to Bertram J. Groene and wife, Margaret W. Groene, by deed dated September 9, 1966, and recorded in Book J-36 at Page 426, and therein described as follows:

That certain triangular lot or parcel of land situate, lying and being in Greenville Township, Pitt County, North Carolina, in the Lakewood Pines area and west of the Evans Street Extension, and beginning at a point in the center line of a ditch which crosses the common boundary line between the lands of J. D. Paige and wife, Sallie F. Paige, and the lands of Bertram H. Groene and wife, Margaret W. Groene said beginning point begin located 14 feet, North 36 deg. 45 min. west, from an iron stake, said iron stke being the present common corner of the lots of C. C. Harris, Bertram H. Groene and wife, Margaret W. Groene, and J. C. Paige and wife, Sallie F. Paige, as shown on the map herinafter referred to, and from said beginning point running thence North 36 deg. 45 min. west, 278 feet through an iron stake to the center line of Greene Mill Run, another common corner between the porperty of the said Paige and the said Groene; and running thence with the center line of the Greene Mill Run in a norhteasterly direction 52 feet to the center line of a ditch which enters said Mill Run; thence running with the center line of said ditch, South 26 deg. east, 268 feet to the point of the beginning, as shown on the said map attached to and made a part of the deed recorded in Book J-36 at page 426 of the Pitt County Public Registry.

This sale will be made subject to all prior liens, assessments, unpaid taxes, and restrictions and easements of record.

Sale will be held open for ten (10) days for upset bids as required by G.S. Section 1-339-64.

This 8th day of March, 1988.

RALPH L. TYSON,
SHERIFF OF PITT COUNTY,
BY WALTER M. COBB
CHIEF CIVIL DUPUTY
March 10, 17, 24, 31, 1988.

**NOTICE**

Having qualified as Executrix of the estate of Wilbur Ray Wilkinson late of Pitt County, North Carolina, this is to notify all persons having claims against the estate of said deceased to present them to the undersigned Executrix on or before September 3, 1988 or this notice or same will be pleaded in bar of their recovery. All persons indebted to said estate please make immediate payment.

This 29th day of February, 1988.
Rose Wilkinson
P.O. Box 61
Falkland, NC 27827
Executrix of the estate of Wilbur Ray Wilkinson, deceased.
March 3, 10, 17, 24, 1988.

**NOTICE**

Having qualified as Administratrix of the estate of Woodrow H. Dixon late of Pitt County, North Carolina, this is to notify all persons having claims against the estate of said deceased to present them to the undersigned Administratrix on or before September 3, 1988 or this notice or same will be pleaded in bar of their recovery. All persons indebted to said estate please make immediate payment.

This 26th day of February, 1988.
Rosa Lee Briley Dixon
Route 3, Box 305
Greenville, NC 27858
Administratrix of the estate of Woodrow H. Dixon, deceased.
March 3, 10, 17, 24, 1988.

**NOTICE**

Having qualified as Executrix of the estate of Mary Wilson Spence Sugg late of Pitt County, North Carolina, this is to notify all persons having claims against the estate of said deceased to present them to the undersigned Executrix on or before September 3, 1988 or this notice or same will be pleaded in bar of their recovery. All persons indebted to said estate please make immediate payment.

This 29th day of February, 1988.
Mary Spence Sugg Styres
520 Westview St., SW
Lenoir, NC 28645
M. Elizabeth Sugg Milliken
P.O. Box 3396
Atlantic Beach, NC 28512
Executrix's of the estate of Mary Wilson Spence Sugg, deceased.
March 3, 10, 17, 24, 1988

**NOTICE**

Having qualified as Executor of the estate of Louis Ernest Gaynor, late of Pitt County, North Carolina, this is to notify all persons having claims against the estate of said deceased to present them to the undersigned Executor on or before September 10, 1988 or this notice or same will be pleaded in bar of their recovery. All persons indebted to said estate please make immediate payment.

This 8th day of March, 1988.
Robert Louis Gaynor
Route 1, Box 94
Greenville, NC 27834
Executor of the estate of Louis Ernest Gaynor, deceased.
March 10, 17 24 31, 1988.

**NOTICE**

Having qualified as Executor of the estate of Julia Brown Kachmer late of Pitt County, North Carolina, this is to notify all persons having claims against the estate of said deceased to present them to the undersigned Executor on or before September 10, 1988 or this notice or same will be pleaded in bar of their recovery. All persons indebted to said estate please make immediate payment.

This 7th day of March, 1988.
Michael Kachmer
P.O. Box 2632
Greenville, N.C. 27834
Executor of the estate of Julia Brown Kachmer, deceased.
March 10, 17, 24 31, 1988

CLASSIFIED DISPLAY

## 002 Personals

**A WONDERFUL** Family experience. Australian, European, Scandanavian high school exchange students arriving in August. Become a Host Family for American Intercultural Student Exchange. Call 1-800-SIBLING.

**CAROLINA DATING & ESCORT** Service. Lonely people find your dream mate. 1-778-3579 anytime.

**FREE PAGEANT** Information. Girls, 7-12. Everyone gets tiara, trophy, gifts! Winner receives Orlando, Florida trip, $500 award, more! Collect: 914-355-2660 after 5PM. No obligation.

**GIRLS PAGEANT**- Seeking girls 4-6 and 7-9 to represent North Carolina in 1988 for National Little or Junior Star Pageant. Place: Greensboro. Application call 1-800-654-6808.

**MASSAGE THEREPY** What is it? How does it work? A 2 hour lecture and demonstration about the effects and benefits of therapeutic massage will be held March 22 at the Stress Reduction Massage Clinic, 223-W. 10th St., Suite 107. Massage therapist Dusty Hanks will speak about "Touching The Lives Of Others". Mr. Hanks is a licensed therapist and specializes in the science of movement where it effects relaxation and functions of various body systems. He will discuss and demonstrate some effective hands-on methods which can contribute to the physical and psychological well being of the body and mind. For information call: 830-5177.

PROMOTIONS UNLIMITED
Video dating.
756-6163

**$10,000 CASH PRIZE!!!** Holiday Inn local contest. If you can sing and stardom is your dream, call: 1-615-297-9300 Ext. S-739.

**$6000 LIFE TIME** Camping Membership. $1500 cash and take over payments, under $1800 balance. 758-5035.

## 007 Special Notices

**CASH FOR YOUR OLD** Baseball cards. Call for information 746-3930 or 746-4633.

**WE PAY CASH** for diamonds. Floyd G. Robinson Jewelers, 407 Evans Mall, Downtown Greenville.

CLASSIFIED DISPLAY

## 010 Automotive

WE BUY CLEAN, LATE MODEL GM CARS.
Call us for details.
BROWN & WOOD
355-6080

## 011 Autos For Sale

A & M USED CARS

**1978 LINCOLN TOWN CAR.** $1995.

**1980 DODGE** St. Regents. $1,295.

**1983 TOWN CAR LINCOLN.** Excellent condition, all the extras, include leather interior.

**1982 MARK VI** Lincoln Town Car. Fully electronic controlled. 4 door Sedan. $6,995.

We have on lot financing. Call 756-6953 or see Larry Mozingo, Manager. Dealer #2951

"A GOOD PLACE TO BUY!"
EASTGATE MOTORS, INC
130 East Greenville Blvd.
Greenville, 355-2193

**INSURANCE** If you have 5 to 12 points, we can save you lots of money. Call Leon Fornes Insurance, 2408 South Charles Boulevard, 355-7557 or 355-7373.

**1978 FORD PICKUP** and 1978 Grand Prix. Call 758-5856 anytime.

## 013 Buick

**1983 REGAL** Limited, excellent condition. $5500. OR, 1981 Buick LeSabre 4-door, nice, $2950. Phone 756-4219.

**1984 BUICK RIVIERA** Loaded, excellent condition, new tires. 756-6455.

●●●●●●●●●●●●●

**1987 BUICK** Skyhawk. Loaded. Waiting for a college student. Call James Tyndall, 756-0192 between 8 a.m. and 6 p.m.

$$$$$$$$$$$$$

**1987 BUICK** Park Avenue. America's nicest family car. Call James Tyndall, 756-0192 between 8 a.m. and 6 p.m.

CLASSIFIED DISPLAY

## 013 Buick

**1987 SOMERSET LIMITED.** White/blue interior, like new, assume loan. 355-7165.

## 014 Cadillac

**CADILLAC** 1984 Sedan Deville, 1 owner, most options, rear drive, $8500. 757-1626.

## 015 Chevrolet

**1980 CHEVY** Citation, 2 door, excellent condition, 39,000 miles, $1995. 830-0818.

**1980 CHEVETTE**, good condition. Call 756-1050.

**1987 CAVALIER Z24.** 15,000 miles, loaded with everything; $11,000. 756-1339.

JUST A CALL AWAY
Count On Classified
752-6166

CLASSIFIED DISPLAY

CLASSIFIED DISPLAY


The New Deal!
Dollar Automotive has the money.

$400 Voucher

Good on your down payment!
Dollar Automotive Sales & Leasing

1987 Pontiac Sunbird

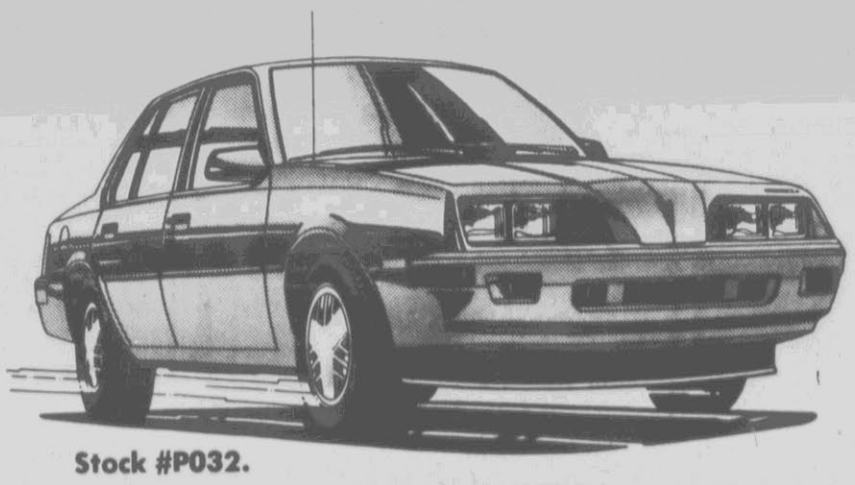

Stock #P032.

$149.90 per mo.*

*Selling price $7,582, down payment cash or trade $1,299, 11.60% A.P.R., 54 monthly payments, amount financed $6,283, finance charge $1,811.60, deferred payment price $9,393.60, total of payments $8,094.60, tax and tags are not included.

Dollar
Automotive Sales And Leasing
205 E. Greenville Blvd. • Greenville, N.C.
756-0192



Pre-owned Luxury

(5 to choose from)

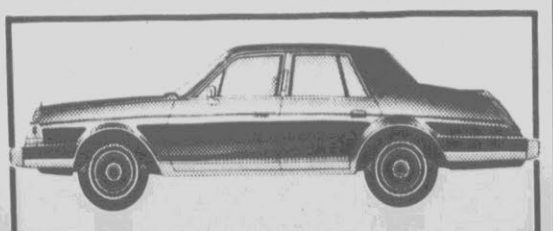

(3 to choose from)

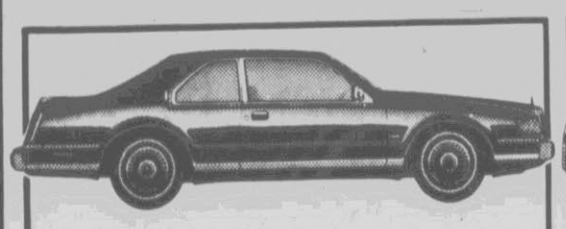

(2 to choose from)

**1988 Lincoln Town Car**
Light blue, blue leather interior, loaded, 10,000 miles, fully equipped.

**1987 Lincoln Town Car**
Crystal with crystal coach roof, cabernet leather interior, fully equipped, 25,000 miles.

**1986 Lincoln Signature Series Town Car**
Black, black coach roof, cabernet velour interior, local trade, 37,000 miles.

**1985 Lincoln Continental**
Light blue, blue leather interior, carriage roof, fully equipped, local trade.

**1985 Lincoln Town Car**
Light blue, light blue coach roof, blue velour interior, 30,000 miles, local trade.

**1985 Continental**
Maroon metallic, sand beige velour interior, fully equipped, wire wheels.

**1985 Lincoln Signature Series Town Car**
Dark graphite metallic, charcoal velour interior, fully equipped, moon roof, local trade.

**1985 Continental**
Dark blue, dark blue velour interior, extra clean, 30,000 miles, wire wheels, local trade.

**1985 Cadillac Fleetwood Brougham**
Light blue, fully equipped, local trade. SAVE!

**1985 Continental Mark VII**
Bill Blass Designer Series, silver sand metallic, brown leather interior, excellent buy, very sporty.

**1984 Continental Mark VII**
Scarlet metallic, dove gray leather interior, excellent buy, very sporty.

East Carolina
Lincoln-Mercury-GMC Truck-Merkur
West End Circle
Greenville, N.C.
756-4267

A classified ad will bring results faster than you can say "Abracadabra!"

752-6166

CLASSIFIED ADVERTISING DEPARTMENT

THE DAILY REFLECTOR

The money-making results just keep multiplying!

Experience CLASSIFIED MAGIC!

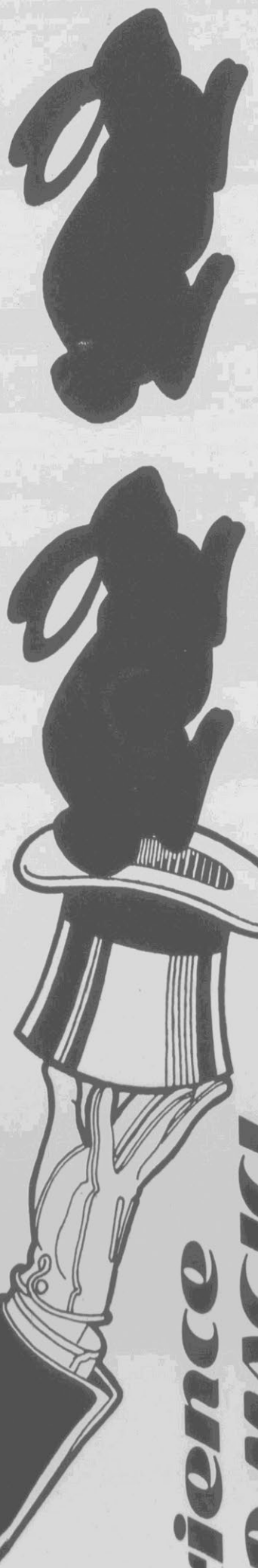

## 015 Chevrolet

**1988 CHEVROLET BARETTA.** Automatic, air conditioning, local owner. Call Jim Smith Chevrolet, 1-800-523-7008 or 753-3122, Farmville, NC.

## 017 Dodge

**1981 DODGE ARIES K** Car. 79,000 miles, fully loaded, $1500. 756-8216.

**1985 DODGE COLT** 5 speed, Turbo. 20,000 miles, extra clean, air, AM/FM stereo. $6500. Call 756-3713 or 756-2992.

●●●●●●●●●●●●●

**1987 DODGE DAYTONA.** Red. Young at heart. Call Jerry Ward, 756-0192 between 8 a.m. and 6 p.m.

●●●●●●●●●●●●●

**1987 DODGE** Lancer. 4 door. Mom's economy car. Call Jerry Ward, 756-0192 between 8 a.m. and 6 p.m.

## 018 Ford

**1976 FORD LTD** Stationwagon. $600. Call 756-0010 or 752-3761.

**1979 FORD F600.** Cab and chassie. Leo Venters Ford, 746-6171, Ayden, North Carolina.

**1981 FORD** Mustang 6 cylinder, automatic transmission, air conditioning, AM/FM cassette. Call 746-4425 after 5p.m.

**1985 FORD** Crown Victoria. Like new, loaded. Leo Venters Ford, 746-6171, Ayden, North Carolina.

**1985 LTD.** Take up payments, fully loaded. 752-5133 ask for Betty, 8 til 5.

**1988 MERKUR** Scorpio. Ford Executive, like new. Leo Venters Ford, 746-6171, Ayden, North Carolina.

## 019 Lincoln

**LINCOLN CONTINENTAL,** silver, 1983, like new, reduced for quick sale. Contact Azalea Mobile Homes, 756-7815.

**1988 LINCOLN** Town Car. 7,000 miles, blue. Beautiful. Price: $20,500. Call 964-4655.

## 020 Mercury

**1976 MERCURY** Marquis. 2 door, air, motor, paint, tires, etc. Like new. 524-3396.

**SELL YOUR USED TELEVISION** the Classified way. Call 752-6166.

## 021 Oldsmobile

**1977 CUTLASS.** Bucket seats, nice clean car. $800 negotiable. 746-4633 or 746-3930. #13458.

$$$$$$$$$$$$$

**1987 OLDSMOBILE** Calais. America's best selling compact. Call Don Rhodes, 756-0192 between 8 a.m. and 6 p.m.

CLASSIFIED DISPLAY

## 021 Oldsmobile

**1982 CUTLASS CIERA** fully loaded, 2 door, high mileage, take up payments of $164. 830-0712 after 6.

**1982 CUTLASS** Supreme Brougham. 4 door, loaded, V-8, low miles, nice car. 830-1142.

**1985 CUTLASS** Ciera ES. Excellent condition, 1 year left on warranty, many extras. $7,000. 756-3362.

**1985 OLDS CUTLASS** station wagon, 43,000 miles, all extras. Call 756-8726 after 6:00 p.m.

## 022 Plymouth

**1976 PLYMOUTH** Grantury. New tires, clean and dependable. $750. 756-5803.

## 023 Pontiac

**1969 FIREBIRD** Convertible. 350 cubic, automatic. $1000 or best offer. 830-0419.

$$$$$$$$$$$$$

**1985 PONTIAC** Bonneville. 4 door, fully equipped. Nicest one in N.C. with extremely low miles. Call Jerry Ward, 756-0192 between 8 a.m. and 6 p.m.

**1987 PONTIAC GRAND AM.** Automatic, air conditioning, power windows, low miles. Call Jim Smith Chevrolet, 1-800-523-7008 or 753-3122, Farmville, NC.

## 024 Foreign Cars

**DATSUN 280Z,** 1981, fully equipped, excellent condition. Contact Azalea Mobile Homes, 756-7815.

**JAGUAR,** 1985 XJ6 Vandan Plas/Sovereign, black, excellent condition, 31,000 miles, $26,000 or best offer. 756-8085.

**MERCEDES,** 1986 300E, 4 door, 45K miles, black/grey interior. Excellent condition. $29,500. Call 9-5:30 p.m. 756-0496.

**PORSCHE 914 1973** Good running condition, new paint, carpet, stereo, tires, battery. Motor overhauled. 355-7295.

**1971 VOLVO.** Good condition. $500. 746-4633 or 746-3930. #13458.

**1973 JAGUAR** 4 door Sedan. Mechanically sound, needs body work, 79,000 miles. $6500 or best offer. 756-6286.

**1978 HONDA CIVIC.** Nice little car. $595. 746-4633 or 746-3930. #13458.

**1978 VW CONVERTIBLE,** excellent condition in and out, new top and tires, $5,000. 355-5900 after 2:00 p.m.

**1980 HONDA** Accord LX, 5 speed with air, AM/FM cassette. $1895. 757-3938.

**1980 TRIUMPH** TR7 Convertible. Red, 5 speed, air conditioning, new top and interior, 48,000 miles. $3500. 753-5447 after 6. All day weekends.

**1982 HONDA** Accord LX $3800.
**1980 DATSUN** 280ZX. $3800.
758-3084 days; nights 752-1043.

CLASSIFIED DISPLAY

## 024 Foreign

**1984 NISSAN 300 ZX,** immaculate condition. Call 756-0267.

**1986 300ZX** 2+2, like new, low mileage, price negotiable. Call 830-0908.

**1987 NISSAN STANZA** 5 months old, $500 and assume payments of $225 a month. Call 756-2119.

**1987 SPECTRUM.** Automatic, air conditioning, stereo/tape, low miles. Call Jim Smith Chevrolet, 1-800-523-7008 or 753-3122, Farmville, NC.

## 030 Bicycles For Sale

**WESTERN FLYER** 10 speed, $40. 746-6838 after 8 p.m.

## 032 Boats & Motors

**15' SAILBOAT** with jib, spinnaker, new main sail and trailer. $850. 752-4301.

### B & K MARINE

Don't wait til the season's rush. Do your pre-season service now.

Evinrude, Omc, Mariner and MerCruiser service center; PLUS 1987 Evinrude and Mariner motors and Cox trailers at clearance prices!
1205 Dickinson Avenue,
Greenville. 752-2882.

**FAST AND DEPENDABLE** Service to all outboard motors and boat trailers. Long galvanized boat trailers at wholesale prices. Billy's Marine & Repair 355-2793.

**GLASTRON POWER BOAT,** 23', Mercruiser 260, speckled blue, complete with trailer, lists in Blue Book at $8,000-$10,000; asking $6,000. 975-2663 days, 946-6964 nights.

**GREENVILLE MARINE AND SPORTS**
Pitt County's oldest marine dealership. We sell everything at wholesale prices year round.
264 Bypass N.E., Greenville
758-5938

**USED BOATS, MOTORS,** and trailers for sale. Big savings on marine batteries. Billy's Marine, 355-2793.

**16' RIVER OX**- 50 HP Mercury, galvanized trailer, live well, storage. $2000. 756-3628.

**18' 1966 WOODEN** Grady White, operable but needs some repairs. 85 horsepower 1977 Evinrude, good condition. 1974 Cox trailer. $1900. 753-5807.

**1987 STRADIS** Boat. 90 horse Mercury, top heavy duty drive on trailer, motor guide trailer motor, Eagle flasher, hummingbird 200 LCR, fully loaded. $8500. 795-4076.

## 034 Camping Equipment

**JAYCO POPUPS,** Travel Trailers and Fifth Wheels. Built by Amish Craftsman. RV camping parts, service and truck covers. Camptown RV, 602 West Greenville Boulevard, Greenville, NC 355-6493.

**1976 WINNEBAGO BRAVE**- 21' class A. All new tires and exceptional condition. Asking $10,500. See to appreciate. 758-5035.

## 036 Cycles For Sale

**1982 MAGNA V45** 10,000K, sell or trade for pickup of equal value. $1200. 752-7785.

**1986 HONDA REBEL** 250, like new, 2800 miles, 2 helmets, $500 and assume payments, just bought new truck, must sell. 753-3686, ask for Bob.

**1986 KAWASAKI** Vulcan 750cc, V twin, black, 4,000 actual miles, includes helmet and cover. All in excellent condition. $1995. 746-3624.

**230 SUZUKI** QuadSports, good condition, $1600 firm. Contact J.C. at 747-5411 days; after 6, 747-2583.

## 040 Jeeps & Vans

**MUST SELL**- 1978 Dodge van, Custom, 318 V8, automatic. $1000 or best offer. 830-0419.

**1978 JEEP** Cherokee. Automatic, power steering, power brakes, air, AM/FM crusise, tilt, new tires. $2000. After 6 p.m., 758-9053.

**1983 RED FORD** Conversion van, 49,000 miles, captain's chairs, stereo, rear air, must sell. 355-2138.

**1986 DODGE**- Cargo van, available to lease. Low monthly rate. Call 756-8200.

●●●●●●●●●●●●●

**1987 DODGE CARAVAN.** Traveler's delight. Call James Tyndall, 756-0192 between 8 a.m. and 6 p.m.

**1987 GMC SLE** Safari. All power, new condition. $13,000 negotiable. Leaving country must sell. Call 830-0818.

**1987 VW VAN,** 7 passenger, loaded, Wolfsberg Edition, great for family or camping. Call late, 758-0721.

CLASSIFIED DISPLAY

## 041 Trucks

**1962 CHEVY** Body and transmission good shape, motor needs work; $500. Call 355-3633 between 6:30 and 9 p.m.

**1967 FORD TRUCK,** 400 engine, chrome rims, tool box, AM/FM stereo radio, new paint job, candy apple red, will sell for $1200 or trade for a nice car. Can be seen after 6:00 at Route 4, Lot 8, Northwest Acres or call 752-0637, ask for Danny Sutton.

**1973 FORD RANGER** Pickup. 302 cubic, automatic, needs transmission work, good body. $850 or best offer. 830-0419.

**1978 JEEP** Cherokee. New paint job (blue), good tires, clean inside, good transmission, great hunting vehicle. Call 756-5007.

**1981 GMC** Sierra Classic 1500, fully loaded, extra clean and in good condition. 752-6568.

**1984 CHEVROLET C-10** Pickup. Automatic, local trade. Call Jim Smith Chevrolet, 1-800-523-7008 or 753-3122, Farmville, NC.

**1984 CHEVROLET** Scotsdale Pickup. Like new, loaded. Leo Venters Ford, 746-6171, Ayden, North Carolina.

**1984 TOYOTA 4X4** truck, great condition, must sell, $4500 or take over payments. 355-7866.

**1986 DODGE RAM D-50**- Fully equipped. $5095. Call 756-8200.

●●●●●●●●●●●●●

**1986 FORD XLT** 4x4. Loaded. Call Don Rhodes, 756-0192 between 8 a.m. and 6 p.m.

$$$$$$$$$$$$$

**1986 FORD 1/2 TON PICKUP.** Automatic, power steering, air. You need to see this one to appreciate a nice vehicle. Call Jerry Ward, 756-0192 between 8 a.m. and 6 p.m.

**1986 ISUZU TRUCK** 4 speed, stereo, low miles, excellent condition. 756-7597.

**1987 GMC SIERRA** All extras, dual gas tanks. Call 355-5405 or 757-0122.

$$$$$$$$$$$$$

**1988 CHEVROLET** Silverado. Mr. Farmer has come to town. Prettiest truck in existence. Call Don Rhodes, 756-0192 between 8 a.m. and 6 p.m.

## 044 Child Care

**BABYSITTER NEEDED**- Mostly daytime hours, approximately 20 hours per week. Flexible schedule. Excellent situation for student in Tar River area. Call 752-4043.

**CARING, DEPENDABLE** Mother wishes to keep 1 or 2 children in her home, preferably atleast 1 year old. My home is located in Winterville. For more information please call 355-5772 if no answer 756-4990.

**CHEERFUL 7-MONTH OLD** boy needs daytime nanny to care for him in his home, Monday-Friday. Must be a non-smoker. References required. Call 355-5399 after 6 p.m.

## 050 Pets

**AKC CHOW PUPS** AKC Siberian Husky, shots, dewormed and guaranteed. 746-4328 anytime.

**AKC GOLDEN** Retriever puppies, sire and dam on premises. 6 weeks old and ready to go, all shots, $150. Call 756-5966 after 5:00 p.m.

**AKC PEKINGESE** male puppies, 758-3603, evenings.

**AKC SIBERIAN** Husky puppies. Black and white. Call 522-0794 or 522-2369.

**FOR SALE:** 88 hatch baby chicks. Also we have peacocks, pigeons, pheasants, turkeys, guineas, chickens, swans, geese and ducks/mallard, white call and snow ducks. Also taking orders for 88 hatch waterfowls. Call for price after 2 p.m., William Mills 758-6777.

**FREE AKC** Registered male cocker spaniel. Call 756-9400 or 758-6218.

**LARGE SELECTION** of Dogs-Puppies-Cats-Kittens, Pitt County Humane Society, 756-1268.

**LOIS'S PAMPERED PETS.** Small dog grooming, $12.00. Call 355-5754.

**MUST SELL** AKC Boxer puppies, 2 female, $125 each. Call 756-4670 days; nights 758-9981.

**3 POMERANIAN PUPS** No papers, 6 weeks. $50. Ferret, female, includes cage and shavings $50. Call 355-6297.

## 058 Help Wanted Clerical

**PUT EXECUTIVE** secretarial skills to work. Learn Greenville market and earn bonuses. Call Manpower, 757-3300.

CLASSIFIED DISPLAY

## 058 Help Wanted Clerical

**IMMEDIATE OPENING** For experienced Word Processor. Displaywrite 3 and/or legal skills preferred. Evenings hours available. Call Anne's Temporaries for appointment, 758-6610.

**SECRETARY/Receptionist**- Expanding local company seeks professional person for secretary/receptionist. Must be well organized, self-starting individual with a wide variety of skills. Salary commensurate with experience. Send resume to: Secretary/Receptionist #1402, P.O. Box 1967, Greenville, NC 28535.

**SWITCHBOARD OPERATOR.** Requirements:
*Ability to get along well with co-workers.
*Excellent diction with ability to pronounce international names.
*Excellent/accurate handwriting and spelling.
*Must be trusted with confidential information.
*Ability to work under customer pressure and pressure involving emergency medical situations.
*Ability to follow and carrry out directions.
*Must be reliable, dependable and prompt worker.
*Must be community spirited.
Written/verbal tests will be given.
Hours available: Part-time Weekend and Weeknight Hours.
Call Anserphone at 752-4163 from 10 a.m. to 4 p.m.
An Equal Opportunity Employer.

**WANTED: OFFICE** Manager/Bookkeeper, Belvoir area, single-person office, interesting, challenging, responsible position. Relaxed friendly atmosphere. Benefits. Send resume and references to: Position, Jerry Ward, 756-0192 between 8 a.m. and 6 p.m.

## 059 Help Wanted Medical

**ACTIVITY ASSISTANT** 20 hours per week. Primary responsibility Lead/Assist group acitivity, some documentation. Must be 18 years old, high school graduate. Prefer long term care experience or related education. Call 758-4121 for interview.

**BEVERLY HEALTH CARE** Center is now hiring nursing assistants. A certification is required. Come and join our family and learn what nursing home care is all about! Contact Gloria Whitley, Director of Nursing, at 823-0401, Monday through Friday, 9:00 a.m. to 5:00 p.m., or apply at Beverly Health Care Center, P.O. Box 7008, Tarboro, NC 27886. "Equal Opportunity Employer, M/F/H/V."

**BEVERLY HEALTH CARE** Center is now hiring for practical nurses and registered nurses, full and part-time. Nursing home nursing is full of challenge, hope, strength and your skills are not lost. IV therepy, nasogastric insertion, phloebotomy, management and supervision and treatment expertise are all daily procedures at Beverly Health Care Center. Please contact Gloria Whitley, Director of Nursing at 823-0401, Monday through Friday, 9:00 a.m. to 5:00 p.m., or apply at Beverly Health Care Center, P.O. Box 7008, Tarboro, NC 27886. "Equal Opportunity Employer, M/F/H/V."

**DENTAL RECEPTIONIST**- with professional and friendly personality. Experience preferred. Resume to: c/o Dental Receptionist, 22 Baywood Dr. Winterville, NC 28590.

**ENTHUSIASTIC,** energetic assistant for busy medical office. Typing and computer skills necessary. Basic medical skills including terminology, desire to learn. Call 746-2663.

**NEEDED LPN OR RN** Part time. Day shift only with great working conditions. Send applications to PWLC, Attention Beth Wetherington, 300 E. Arlington Blvd., Suite 5, Greenville, North Carolina 27858.

**NUCLEAR MEDICINE TECHNOLOGIST**
Immediate opening for Registered Nuclear Medicine Technologist. Must have experience in general Nuclear procedures and Cardiac work as well. Low volume department with potential for growth. Modern digital equipment. Contact Alice Britton at Chowan Hospital, P.O. Box 629, Edenton, NC 27932 or call 919-482-8451, Ext 211. EOE.

**RN's AND LPN's** for full and part-time shifts on private duty case. Good pay. Call 522-2921.

CLASSIFIED DISPLAY

## 059 Help Wanted Medical

**RETAIL PHARMACY** Technician. Must have some OTC and HBA Merchandising experience. Some bookkeeping experience preferred. No nights or weekends. Call Eddy Hemingway at Farmco Drug for interview appointment at 756-5410.

## 060 Help Wanted Miscellaneous

**A PROFESSIONAL** job winning resume. $9 and up. C.R. Writing Services, 355-6390.

●●●●●●●●●●●●●

### AAA EMPLOYMENT

**BOOKKEEPER** $15K up. Top firm needs full charge of books with computer and word processing!
**VENDING/MAINTENANCE** Experience in electrical and refrigeration machines!
**ROUTE SALES** $285 up. Learn all routes with well established company! Great benefits!
**SURVEYING** $180. Small company but lots of room for growth. Work out in field!
**COOK** Come in today and start cooking up a great future!
101 West 14th Street Suite 203
758-1393
Low Fee Personnel Service

●●●●●●●●●●●●●

**ACCOUNTANT/FULL** Charge Bookkeeper for unique Accounting Business in Greenville area. Good pay and opportunity for advancement. Flexible hours and variety in work assigment. Send resume to 104 Holly Circle, Washington, North Carolina 27889.

**ARE YOU** Self-Motivated? Do you have a desire to succeed? If so, Domino's Pizza would like the opportunity to discuss our manager-in-training program with you. To become a part of the Domino's Pizza management team, send your resume to: Domino's Pizza, PO Box 5087, Greenville, NC 27835.

**ATTRACTIVE,** Outgoing personality needed for hostess. Day time, some night time; part time. Apply in person Fosdick's 1890 Seafood.

**YOU CAN SAVE** money by shopping for bargains in the Classified Ads.

**AVON CAN EARN** You that summer vacation money! Earn up to 50%. Call 756-6396.

**CAREER POSITION** The person we're looking for will have a stable work history with verifiable references. If you sincerely care about people and can work evenings call for an interview from 12 p.m. to 5 p.m. at 757-3643.

**CARING PROFESSIONAL** to be live-in companion for male teenager with emotional and behavioral problems. Good training, support, and relief staff provided. $1000 per month plus room and board, tax exempt. Send resume to CHAPS, PO Box 18871, Raleigh, NC 27619.

**DELIVERY & INSTALLATION** Full time position available with Greenville's leading TV & Appliance dealer. Must be dependable, able to handle responsibility and in good physical condition. Good pay and benefits. Apply in person Greenville TV & Appliance.

**DIRECTOR OF MUSIC**-Part time. Responsibilities include directing adult and children choirs, hand bell choir, and organist for worship services. Send resume to Good Sherherd Lutheran Church, 811 E. Mulberry Street, Goldsboro, NC 27530. Phone 1-735-0128.

**HELP WANTED** Commericial Carpenter, blueprint reading. Only experienced need to apply. Apply in person Construction Office, Farmville Central High School.

**HELP WANTED** at P & K Grocery Grill. Must be 21 years of age. Call 746-3932 ask for Preston.

**HELP WANTED.** Full-time salesperson. Must have at least one year retail sales experience. Apply in person only to: Randy Edens, Bridal Boutique, Greenville, NC.

**SELL YOUR USED TELEVISION** the Classified way. Call 752-6166.

CLASSIFIED DISPLAY

## 060 Help Wanted Miscellaneous

**HELP WANTED** 20-25 hours, 8 til 12 mornings; Electrical experience. 355-2488 after 6 p.m.

**HOUSECLEANING WORKERS** wanted. Must have transportation and live within 3 miles of Greenville. References required and experience preferred. Call 752-4043.

**INSIDE SALES PERSON** Needed by Electrical Wholesaler in Greenville, N.C. Growing company with good benefits. Mail resume to Inside Sales, PO Box 1386, Greenville, NC 27834.

**KIDS IN SCHOOL? BORED AT HOME?**
Beef Barn is looking for lunch personnel, both hostesses and waitresses; a great way to spend a few hours. Apply in person.

**LICENSED HAIR** Dresser wanted at George's Hair Designers, The Plaza. Apply Tuesday-Friday, 10-5:30.

**LOCAL FIRM** to hire part-time Telphone Rep for 800 mail order company. Shifts 8a.m. - 1p.m., 1p.m. - 6p.m. Good phone voice, outgoing personality. Respond to Telephone Rep. #6722, P.O. Box 1967, Greenville, NC 27835.

**LUNCH TIME HOSTESS** needed. No phone calls. Apply at Szechaun Garden, 909 S. Evans Street between 3 and 5.

**MAINTENACE**-Full-time person needed for building and ground maintenance. Also minor golf cart repairs. Call for interview at 756-5500.

**NEED EXTRA INCOME?** Call today about distinctive gift home parties. 756-6163.

**NEED SOMEONE** to live-in with elderly lady Monday-Friday. Call 756-2068 or 746-4279.

**NEWS AND OBSERVER** Paper route available. Early morning delivery. Route in Greenville. For details contact Fred Holloway, 936-2707 after 6p.m.

**NOW ACCEPTING** applications for full and part-time help. We are looking for individuals that are honest, dependable, extremely conscientious, with good work history and references. Must be able to work nights and weekends. Accelerated advancement possible for right the individuals. Apply: Short Stop Food Mart, E. 14th Street or Greenville Boulevard. No phone calls please.

**NOW ACCEPTING** Applications Adam's Auto Wash, 400 S.E. Greenville Blvd. Full-time and part-time, Monday thru Friday, 8 a.m. to 5 p.m.

**PERSONNEL TEMPS.**
"If it's people, we're the pros."
Suite F, 202 Arlington Boulevard. 355-4636.

**PERSONAL CARE SERVICES** In exchange for room and board. Call 746-2588 anytime.

**PLUMBER NEEDED TO DO** commercial plumbing installation, MUST be able to read blue prints, 5 years experience, salary negotiable upon experience. Send resume to:
Plumber
PO Box 1085
Williamston, NC 27892.

**PROCESS MANAGER**
AAI is seeking an individual experienced in Formulation Development and Process Manufacturing for solid dosage Pharmaceutical products. Experienced in preparation of clinical concepts is highly desirabel. Please forward resumes to Rt 6, Box 55, Wilimington, NC 29405.

**PROFESSIONAL RESUME** Composition. Atlantic Personnel, 355-7931.

**RESIDENT COUNSELOR** interested in those with human service background wishing to gain valuable experience. No monitary compensation, however room, utiltites and phone provided. Call Mary Smith, Real Crisis Center 758-4357.

**WALLPAPER HANGERS** needed for new construction. Call 756-8702.

**WELDERS AND MACHINISTS** needed. Must be able to cut and do shop fabrication. Paid vacation, holidays, and insurance. Call 756-5989.

CLASSIFIED DISPLAY

### NURSING MANAGEMENT POSITION CAREER ADVANCEMENT POSSIBILITY

152 skilled and immediate care Nursing home seeking RN for Director of Nursing position. Prefer individual with long-term health care experience. Must be people orientated and a proven Nursing Service Manager and Educator.

**Contact: Mr. Vance at 758-6359**
**Greenville Villa Nursing Home**

### TEACHING POSITION

Full time teacher needed at Developmental Day Center serving pre-school and school age children with developmental disabilities.

Must have BS degree in special education, child development, early childhood or elementary education with current NC teaching certification; or an associate degree in applied sciences in Human Services.

Send resume by March 25, 1988 to:

**Personnel**
**PO Box 13**
**Farmville, NC 27828**

### WE NEED SALESPEOPLE NOW!

Due to recent promotions and the growth of our organization we need a few quality people with a desire to succeed.

If you have the following traits please contact us immediately:
- Ability
- Need
- Desire

We offer excellent benefits and opportunities!
- Product—Ranked No. 1 in U.S.
- Training
- Facilities and Work Environment
- Promotions
- Car Allowance
- Hospitalization
- Life and Dental Insurance

If you want to be a part of a growth oriented, successful company contact Hayden or Bill.

**Bob Barbour Honda**
**3300 South Memorial Drive**
**Greenville, N.C. 27858**

### CAREER OPPORTUNITY

**AUTO SALES - Excellent starting position with local new car and truck dealership. Requirements are: good positive attitude, ability to communicate with public and desire to excel. Past sales experience helpful.**
**Contact Frank Calfee**
**East Carolina**
**Lincoln-Mercury-Merkur-GMC Truck**
**756-4267**

### EXPERIENCED SEWING MACHINE OPERATORS NEEDED IMMEDIATELY

Tom Togs, Inc. needs experienced sewing machine operators immediately. Good benefits including family insurance plan. Apply in person at:

**TOM TOGS, INC.**
**Highway 64 East**
**Conetoe, NC**
**EOE**

### WANTED IMMEDIATELY

We have an opening for a person with a strong general office background in basic Accounting skills to work with Administrative And Sales Department. Person will be responsible for invoicing, inventory control, commission and typing 50 wpm, computer experience helpful. Apply in person to

**CopyPro, Inc.**
**3103 Landmark Street**
**Greenville, NC 27834**

### ICU/OB NURSES

Immediate full and part-time openings for RNs and LPNs. Salary commensurate with experience. Shift and weekend differential. Excellent benefits. Contact:

**Director of Nursing**
**Martin General Hospital**
**Williamston, NC**
**919-792-2186**

### SALES POSITION

**We're in the process of taking sales position applications. Insurance, paid vacations, and profit sharing plan provided. Excellent Opportunity. Please contact Norman Vanhorne or Darrell Phelps between 2:00 and 3:00 p.m., Monday thru Friday. No phone calls please.**

CHEVROLET PHELPS
Your Down Home Chevy Dealer

**2308 Memorial Drive Greenville, N.C.**

### DIRECTOR OF NURSING

Progressive, modern hospital in Eastern North Carolina is recruiting a Director of Nursing. The successful candidate will possess good people skills, 3-5 years in administrative related role and have sound clinical experience in the acute setting. Salary negotiable based on experience. Good fringe benefit package. Send resume and salary expectation to:

**Administrator**
**Martin General Hospital**
**P.O. box 1128**
**Williamston, NC 27892**

MARIA PARHAM HOSPITAL

### DIRECTOR OF MEDICAL RECORDS

Expanding acute care facility has management position for Director of Medical Records Department. Must be registered or registry eligible with experience in JCAH DRG, medicare/medicaid guidelines; supervisory experience preferred.

Excellent benefit package includes:
- Major Medical Health Insurance
- TDA
- Profit Sharing
- Excellent vacation and sick time program
- Discount package.

For interview appointment, submit resume to:

Personnel Department

**MARIA PARHAM HOSPITAL**
P.O. Box 59, Henderson. N.C. 27536
(919) 438-4143
***"Where Neighbors Care More"***
An Equal Opportunity Employer

Quality Used Cars currently is interviewing for a career position opening as an Automotive Sales Consultant. The lady or gentleman to be selected will possess good communication skills, be neat and well groomed and have the desire to attain higher than average income. No automobile sales experience required or desired. Some public contact or sales experience helpful. Apply with resume to Jeff Davis 9-11 AM or 2-4 PM Monday thru Friday.

***BOB BARBOUR***
**QUALITY USED CARS**
**3006 S. MEMORIAL DR.**
**GREENVILLE, N.C.**
**355-5099**

### GRAPHIC ARTIST/ LAYOUT SPECIALIST

The Daily Reflector has an immediate opening in its Creative Services Department for a full time graphic artist/layout specialist.

Responsibilities include: preparing and producing advertising copy, layouts for publication, developing fully comped ads for prospective advertisers, developing multi ad campaigns for advertisers and developing promotional materials. Some illustration work also required.

Applicants should have training and /or experience in the graphic arts, including a knowledge of design, type, layout and multi-color separations.

If you are interested in a career position with a growing organization, please send a resume or letter to:

Jerry Van Nostrand
Advertising Director
The Daily Reflector
P.O. Box 1967
Greenville, NC 27835

## 060 Help Wanted Miscellaneous

**RESIDENT MANAGER** for mini warehouse. Write to: P.O. Box 3383, Kinston, NC 28501, with your qualifications.

**RESIDENT MANAGER** for mini storage facility, couple preferred, require to live in 2 bedroom apartment on premises. Salary plus free apartment, start May 1. Send resume to PO Drawer E, Goldsboro, NC 27530.

**RESIDENTIAL** Construction, framing and siding sub-contract crews needed. Call 756-8702.

**SALON** seeking professional, experienced Hair Stylist. Call between 11 & 4, 752-6060.

**SCOTCHMAN CONVENIENCE** store is now hiring full time cashiers. Experience helpful but not necessary. Flexible hours. Mature individual preferred. Please come by between 7-3 for application and to schedule interview.

**SMITHFIELD CHICKEN &** Bar-B-Q now taking applications for co-managers. Need responsible, mature and enthusiastic individuals. Excellent growth potential. On-the-job training. Apply in person at Memorial Drive location or call 346-6150. Don't miss out on this great opportunity.

**SNELLING & SNELLING** specializes in sales, management trainee, accounting and clerical positions. Call 758-0541.

**SUMMER EMPLOYMENT** Camp Hardee need waterfront staff, unit counselors, nurse, cook and small craft instructor. Call the Girl Scott Office, 1-800-558-9297.

**TELEPHONE SOLICITORS** Needed. $3.50 a hour plus bonuses, work Sunday-Thursday 5:30-9:30 p.m. All training provided. Call 355-7147 after 5:30.

**TERMINIX PEST CONTROL** Company has openings in our sales and service department. Established route and leads supplied. Come by our office at 3016 Memorial Drive, Greenville, 8-5 daily.

**TRACTOR TRAILER DRIVERS** $30,000 a year+. Pension, holiday and vacation pay, dental, medical, life insurance, minimum 2 years OTR experience. 1-424-6763.

**UNDER NEW MANAGEMENT** The Waffle House is now taking applications for all positions full and part-time. No experience necessary, will train. Benefits include paid vacation after 6 months, incentive bonuses, and medical/dental insurance. Must be dependable, honest and enjoy working with the public. Apply in person only 306 East Greenville Blvd.

## 061 Help Wanted Sales

**INSIDE SALES** Person. Prefer experience in pipe valves and industrial mill supplies. Call 1-800-682-0761 or send resume to: ISC, P.O. Box 127, Washington, NC 27889.

**REAL ESTATE AGENTS** wanted. For your confidential interview, call Jean Hopper at University Realty, 355-5866. An Equal Opportunity Employer.

**$200 A DAY,** taking phone orders from your home. 753-5354, ext. L28.

CLASSIFIED DISPLAY


Rent A NEW CAR
As Low As $18.00 Per Day
Sharpest Fleet In Town
RENT WAY AUTO RENT
Brown & Wood
Downtown
752-2882


## 061 Help Wanted Sales

**AMBITIOUS WORKERS** For Key Board sales. Benefits, insurance, paid vacations to resort area, $25,000-$40,000 commission income. Piano & Organ Distributors 355-6002.

**ATTENTION: LICENSED REAL ESTATE AGENTS** One of Greenville's most aggressive firms seeks full-time, motivated, ambitious sales agents. We provide extensive training programs, excellent working conditions with a professional atmosphere. Call CENTURY 21 JANET BOWSER AND ASSOCIATES for your confidential interview, 355-7800.

**ATTENTION!** Due to expansion in our new and used sales volume we are in need of a salesperson. If you enjoy communicating with the public and have the ability to follow directions, this could be an excellent opportunity to join a winning team. Excellent training program, guaranteed salary and benefits including paid vacation, hospitalization insurance and demo program. No experience needed. Quick advancement for the right individual. Contact Jeff Shirley or Joe Welch at Joe Pecheles Volkswagen. Apply in person only! Greenville Boulevard, Greenville, NC.

## 062 Help Wanted Teachers

**DAY CARE TEACHERS** Needed to teach all ages of children. Please send resume to P.O. Box 534, Winterville, NC 28590.

## 063 Help Wanted Technical & Trades

**CIVIL ENGINEER** - Immediate opening for P.E. or experienced E.I.T. to manage civil engineering department in established consulting firm. Requires experience in all facets of civil engineering from project inception to completion. Principal project types include water distribution and sewer collection systems, site development plans, roadway and drainage projects. Salary negotiable. Send resume in confidence to Olsen Associates, Inc., P.O. Box 93, Greenville, North Carolina 27835. EOE.

**EXPERIENCED STEEL LABORERS** Needed. Good pay, benefits. Must be willing to travel. 752-9023, leave message.

**EXPERIENCED PAINTERS** Needed and Painter's helpers. No experience necessary. Call 355-7277 after 5 p.m.

**PLUMBERS HELPER** Needed. Salary negotiable depending on experience. 355-5405 or 757-0122.

**PLUMBERS.** Professional, clean-cut licensed plumbers are needed immediately for a unique opportunity that is better than owning your own company. If you believe in doing the job right and satisfying the customer, and wish to be among the highest paid plumbers in the state, call Mr. Barry Shives at 757-1375.

**TWO EXPERIENCED** medium/heavy duty truck technicians, diesel and gas. Guaranteed salary plus commission. Accident and health insurance, paid vacation. Must have own tools. Apply in person to J.D. Godley, American Truck and Auto Leasing, Highway 11, Winterville, 756-3635.

CLASSIFIED DISPLAY


OBTAIN VISA/ MASTERCARD!
No Income or Credit Check!
Everyone Eligible!
For Free Details, Write:
JESCO,
1205 N. Pitt Street
Greenville, NC 27834



Special!

New 1987 Chevy Conversion Customized Van
Blue and white
Sales • Service • Leasing
All Makes & Models Of Cars & Trucks!
AMERICAN TRUCK & AUTO
SALES·LEASING·SERVICE
Hwy. 11 South, Greenville, N.C.
(Winterville, N.C.)
756-3635 1-800-682-2216


## 063 Help Wanted Technical & Trades

**WANTED:** Top notch mechanic. At least 5 years experience. Top pay for the right man. Apply in person to Holiday Shell, 724 South Memorial Drive, Greenville, NC.

## 064 Work Wanted

**A & R SANITATION:** Pick up all over Pitt County: trailer park and subdivision, even manufacturers. We furnish 45 gallon container. Call 757-0496.

**ADDITIONS,** painting, improvement, repair; also decks, garages, fences, etc. Haddock Construction. 355-7866.

**ALL TYPES PLUMBING,** kitchen and bath repairs, licensed, 830-3110 or 746-6007.

**BROWN'S PAINTING,** Mildew and moisture control, also minor repairs. 758-4136.

**CAROLINA TREE** Service. All types done. Stump removal. Free estimates. Fully insured. 752-6420 or 757-0117.

**CARPENTRY AND** custom cabinet making. Competitive rates. Call 756-8200 for a free estimate.

**CONCRETE DRIVES, WALKS,** patios, treated decks. 758-5799, nights 757-0444.

**CUSTOM HOMES,** remodeling, decks, additions. 30 years of top quality work. Free estimates, JF Edwards Builders 830-5478.

**EDWARD'S CONSTRUCTION** Room additions, sun deck, home repair. 746-2384.

**EXPERT FLOOR** refinishing. Old and new wood. Yes, we pickle. 756-8335.

**EXPERT LAWN CARE AND LANDSCAPING** Call 756-8200.

**HARRELL'S COMPLETE** Maintenance Painting and Wallpapering, grass cutting and lawn maintenacne. Call 830-1850 for free estimate day or night.

**HERMAN'S & LANDON'S** Carpentry Service. Small and large and handmade wooden furniture. 795-3922.

**I WILL TUTOR** your 4th to 6th graders for the upcoming CAT Test. Call Karen at 756-0940 after 4:30 p.m.

**I WOULD LIKE** To care for the elderly. 746-6244.

**INDEPENDENT LADY** would like to clean your house or office on a regular weekly basis. References available. Call 746-3368.

**INSTANT TREES.** We specialize in planting and moving large trees of all types. *Instant Shade *Beautify your yard *Improve property value both residential and commercial. Call Today 355-6800. Greenville Tree Transplant

**L & M CARPENTRY:** Additions, Porches, Sheds, Decks, Interior Work, Free Estimates. Leo Archambault, 946-3417.

**NEED YEAR ROUND** Lawn Care or just a spring cleaning? Help a ECU student! Call Sam or Carole Harvill 355-5819 (own equipment).

**PAINTING AND** Wallcovering, competitive rates, call 756-8200 for free estimate.

**PAINTING,** Reasonable rates, quality work, references. Call 756-9472.

**PAPERING, INTERIOR** Painting and paper removal. All wall papering guaranteed in writing. Insured for your protection. Call Don English, 756-7010.

**PLUMBING AND CERAMIC** Tile work. New and repair. Licensed. 355-7409 after 6.

**PLUMBING AND CERAMIC** Tile work. New and repair. Licensed. 355-7409 after 6.

**ROOF LEAKS FIXED** and minor repairs. 18 years experience. Work guaranteed. After 6 p.m. call 752-5906.

**T&G CONSTRUCTION** Decks, fences, additions, roof and siding work. Free estimates. 746-2621 or 746-2631.

**TERRY'S CLEANING** Service. Carpet, upholstery, exterior house cleaning; fire, smoke and water damage; wall, ceiling and window cleaning. Owner/Operator, Terry S. Penley, 758-2958, Stokes.

CLASSIFIED DISPLAY


Train to be a
TRAVEL AGENT
TOUR GUIDE
AIRLINE
RESERVATIONIST
Start locally, full time/part time, train on live airline computers. Home study and resident training. Financial aid available. Job placement assistance. National Headquarters - Lighthouse Point, FL.
A.C.T. TRAVEL SCHOOL
1-800-327-7728
Accredited member N.H.S.C.



TRAIN TO BE A PROFESSIONAL
•SECRETARY
•SEC./RECEPTIONIST
•EXECUTIVE SECRETARY
Start locally. Full time/part time. Learn word processing and related secretarial skills. Home Study and Resident Training. Nat'l. Headquarters, L.H.P., FL.
•FINANCIAL AID AVAILABLE
•JOB PLACEMENT ASSISTANCE
1-800-327-7728
THE HART SCHOOL
(Accredited Member NHSC)


## 068 Antiques

**ESTATE AUCTION!** Saturday, March 12, at 10:00 a.m. 401 Laurel Street, Greenville, NC. Selling the personal belongings of Elizabeth Tripp Simmons (Deceased). 2 Victorian marble top tables, Victorian loveseat, 5 piece solid cherry bedroom set including chest-on-chest, nightstand, triple dresser, 3-drawer stand and 2 twin beds. Walnut gooseneck rocker, walnut Victorian oval table, needlepoint footstool, sewing machine, mahogany dropleaf table, Queen Anne chair, nice end tables and coffee table, brass foot lamp with satin globe, ruby cut lamp, large variety of sterling silver items. Washer and dryer, 98-piece set of dinner china, porcelain handpainted vases, cherry side table, royal lace water pitcher, beautiful cut glass water pitcher and bowls. 14 kt. white gold ring with ¼ carat diamond. Ladies and gent's living room chairs, Queen Anne barrelback wing chair, 5-piece mahogany full size bedroom set including chest-on-chest, nightstand, vanity, bench and a 4-poster bed. Pair of hand-stenciled Hitchcock chairs, brass andirons and log holder, console table, Queen Anne tea table, Victorian mahogany marble top table, Chippendale style sofa. Pair of nice cranberry cut lamps, Heisey and Fostoria glass, lots of nice cut glassware. 5-piece dinette set, beautiful picture frames with prints, dropleaf tea caret, silverplate items, 27-piece Candlewick punch set, Fenton cranberry glass, nice selection of table lamps. Lots of good clean household items. 1970 Chrysler automobile also will be sold. Directions: Laurel Street is located across from Wahl Coates School on 5th Street. Inspection: Friday, March 11, 4:00-7:30 p.m. Rain date: Saturday, March 19, 10:00 a.m. Auctioneer George T. Hawley, NCAL 76. Phone: 758-6518.

**OLD ORIENTAL** Rugs Wanted. Any size or condition. Call toll free 1-800-342-7847.

**WALL TO WALL** Antiques and Stuff. Open Saturday, 12:00-5:00, 818 Dickinson Ave. Collectibles.

## 069 Auctions

**FARM MACHINERY** Auction Sale, Tuesday, March 15, 1988 at 10:00 a.m. 75-100 tractors, 300 implements. We buy and sell used equipment daily. Wayne Implement Auction Corp. PO Box 233, Hwy. 117 S Goldsboro, NC 27533 NCAL #188, Phone 919-734-4234.

## 075 Computers

**FOR DISCOUNT PRICES** on Radio Shack Tandy Computers, come to Thomson TV, West 3rd Street, Washington, NC. 946-2312; nights 946-5962.

**WANTED: IBM** Quiet Writer or other letter quality printer. Will pay top dollor. 758-0812.

## 080 Fuel, Wood, Coal

**OAK WOOD FOR SALE.** Call 752-6340 or 355-2896.

**10 DAY ONLY** 100% Green Oak $75 a cord. 1½ cords, $105. Seasoned, $90 a cord, ½ cord $50. Split and delivered free. Guaranteed measurements. Call 1-823-6837 or 1-823-5407.

## 081 Furniture

**BRAND NEW BABY CRIB** with mattress, $150. Call 825-1901.

**FURNITURE STRIPPING-** Paint and varnish removed from wood or metal. All items returned within 7 days. Refinishing available. Free pick up and delivery. Call for estimate. Tar Road Antiques, 1 mile S. of Sunshine Gardens, Winterville. 355-6003.

**SOFA $50;** Recliner $25. Call 355-6367 after 6 p.m. Please leave message.

**"THIS END UP"** loveseat with arm tray. $235. Call 758-5541.

## 082 Garage-Yard Sales

**MOVING SALE:** Furniture, household goods, china, stereo speakers, etc. No Clothes. Saturday, March 12, 9:00 a.m.-1:00 p.m., 204 Churchill Drive, Brook Valley.

**WALL TO WALL** Antiques and Stuff. Open Saturday, 12:00-5:00, 818 Dickinson Ave. Collectibles.

**YARD SALE** 2 families, many items and furniture. 303 Crestline Blvd., 7 a.m.

CLASSIFIED DISPLAY

## 082 Garage-Yard Sales

**BROOK VALLEY**- 220 York Rd. Saturday, March 12th, 8 a.m. Furniture, clothing, toys, books, etc. Rain or shine.

**MOVING SALE SATURDAY MARCH 12, 8:00** Office Equipment, Typewriters, Adding machines, cash registers, office (shop) desk, office chairs, file cabinets, miscellaneous tables, book cases, office supplies-paper, ribbons, farm related items (mule discription, scoop), chest freezer and refrigerator, fans, fishing tackle, housewares and clothes. Many "Yard Sale" Items.

"EVERYTHING MUST GO"

Directions: Go past Pitt Memorial Hospital on 264 West. Take the 2nd exit to the left (Stantonburg Rd). Sale will be the 2nd brick house on the left past the Trash container site.

**YARD SALE:** Multi-family, Santree, behind Hard Times, Lots 11, 28, 74. Saturday, 7-12.

## 084 Heavy Equipment

**CATERPILLAR** D6C Dozer. 10' hydraulic blade with tilt, good condition. 756-1339.

## 086 Farm Equipment

**BULK BARNS** 1 Roanoke and 1 Dixie both 126 rack-gas. Call 269-9687.

**GANDY INSECTICIDE** Applicator. Mounts on corn planter, good condition, $50. Front weights for 5000 or 4000 Ford tractor, $25 each. Call 746-6838 after 8 p.m.

**MASSEY FURGESON** 135 Diesel Tractor. Oldie but a goodie. Excellent condition, has blade, scoop, and bush hog mower. Call 804-296-8215 days, or 756-7730 after 6.

## 089 Fruits & Vegetables

**GOOD EATING CABBAGE** collards for sale. Call 746-6298.

## 092 Livestock

**FOR SALE:** 1984 Kingston Derby Gooseneck 4 horse trailer. 2 side doors and double back door for loading, extra large center isle, dressing room, color gray and light blue. Excellent condition. Call for information 756-6290.

**HORSEBACK RIDING.** Jarman Stables, 752-5237.

**REGISTERED QUARTER** Horse, Gelding, 11 years old, $550. 746-3042.

**STALL SPACE FOR RENT** behind PCC. $50 per month for stall and pasture, no feed. Call 355-7163 after 7 P.M.

## 099 Miscellaneous

**AIR COMPRESSOR,** 5HP, 80 gallons, single phase. $575. Call 752-4441 or 752-7440 after 6 p.m.

**ALUMINUM MOBILE HOME** Coating (5 Gallon) $19.75. Mobile home skirting, $3.69. Builders Bargain Center, 758-7061.

**ARTS/CRAFTS** Displays needed for Apex Street Festival. $700 in awards, and sale on April 30, 1988. Call Apex Chamber of Commerce 362-6456.

**BASEBALL CARD SALE,** 1988 Donruss, Fleer, Topps. Saturday, March 12, 9 til noon. 201 Lake Road, Lake Ellsworth.

**BUYING ANTIQUE CLOCKS,** Wall mantel or floor clocks, any condition. Also doing clock repair. Call after 6 p.m. 756-5972.

**CALL CHARLES TICE,** 758-3013, for small loads sand, topsoil, stone, pine bark. Also backhoe and driveway work.

**COUCH, 2 UPHOLSTERED** Chairs, floor model stereo. Excellent condition. Best offer. 355-7085 anytime.

**CRIB-BASSETT**- Very good condition $95; excellent crib mattress $35. 830-5176.

**DECK LUMBER.** 5/4x6 PT., 20¢ per ft.; 4x4 PT., 40¢ per ft.; 2x4x10 PT., $1.88; 2x6x10 PT., $2.59; 5/4x4, 11¢ per ft.; 5/4x6, 17¢ per ft. Reject plywood 5/8, $6.20; 3/4, $6.90. Down East Lumber, Hwy. 70, East of Kinston. We Deliver.

**FHA CARPET** $4.95 square yard; heavy nylon sculptured nylon $8.95 square yard; ½" prime cushion 89¢ square yard; Armstrong no wax vinyl $2.49 square yard; Bruce prefinished ¾" hardwood $2.29 square feet. The Carpet Bargain Center 758-0057 Greenville.

**FOR SALE** Big Screen Sony Projector T.V. Call 756-7654, 9 til 5.

**FOR SALE, GOLF CLUBS** Set of Hogan Apex Irons 2 thru PW. Call 756-7654 days; 355-7705 nights.

**FOR SALE:** 25" color TV, new picture tube, $100. Diamond ¼ carat grade B ring, size 6½, $150. 14" 18 carat gold necklace, $50. Call 746-4589 after 6:00 p.m.

**FOR YOUR** child's next birthday party call Sportsworld (we do it all)! 756-6000.

CLASSIFIED DISPLAY

## 099 Miscellaneous

**GE GOLD REFRIGERATOR,** 19 cubic feet, $450. GE gold dishwasher, $250. Both practically brand new and in excellent condition. 756-8881.

**GEORGE SUMERLIN** Furniture. Stripping, repairing and refinishing. Pactolus Highway. 752-3509.

**GUNS**

**LOANS ON BUY, SELL** and trade. Southern Gun & Pawn Inc., 752-2464.

**HALF PRICE!** Fantastic deal! Our best large flashing arrow sign $299! Lighted, non-arrow $289! Unlighted $249! Free letters! See locally. Call today! Factory direct: 1-800-423-0163 anytime.

**IBM SELECTRIC II** Business Typewriter, $250. 758-1020.

**INSTANT CASH**

**LOANS ON & BUYING** Guns, TV's, gold and silver jewelry, coins, most anything of value. Southern Gun & Pawn Inc., 752-2464.

**JENNY LINDE** Crib and dressing table $150. Call 758-0180 after 6 p.m.

**KING SIZE WATERBED** For sale. Mirrored, headboard with shelves. Price negotiable. 355-5929 after 6.

**LAWN MOWER REPAIR-** Pickup and delivery available. Call One Source Services 756-8200.

**MURRAY RIDING** lawnmower, 1 year old, like new. $250. Call 758-1311.

**NEW AND USED** slate pool tables. Sales, service and supplies. 821-3488 or 799-3637.

**QUEEN SIZE SLEEPER** sofa, amber corduroy, $200. 752-6503 after 5:00 p.m.

**REGISTERED** 4 year old paint horse. Solid red/white blaze, 16 hands, guaranteed broke. 746-2535 days; nights 746-6253.

**SEARS KENMORE** Washer/dryer, very good shape, $200. 752-3418.

**SHAMPOO YOUR RUG!** Rent shampooers and vacuums at Rental Tool Company.

**SHINGLES $10.95** square and up, 8"x16' Hardboard siding $2.49, 7/16" Waferboard $4.69, Reject Plywood 5/8" $6.25, 3/4" $6.95. Builders Bargain Center, Greenville, 758-7061.

**STEEL BUILDINGS-** Factory direct. Eliminate dealer markup. 25x28 $2061; 32x48 $3342; 39x60 $4421; 42x60 $4980; Buildings include industrial sliding doors. Call toll free 1-800-668-5106 Standard Steel.

**STEEL BUILDINGS**
40x75x12- $3.14 square foot.
50x100x16- $2.87 square foot.
60x100x16- $2.69 square foot.
70x100x14- $2.50 square foot.
100x100x14- $2.39 square foot.
Allied Steel, 1-800-635-4141.

**SWIMMING POOL-$988** ORDER NOW PAY LATER Huge 31' oval pool with deck, fence, and filter. Installation and financing available. Call 1-800-722-5843.

**TOPSOIL-TANDEM** Truck Load, $65. Discounts for more than 1 load. Also have fill dirt. 756-1339.

**TYPEWRITERS-** Due to school budget cuts, Royal offers brand new electrics with internal correction, electric carriage return, pre-set tab, 88 character keyboard $159. List much more. 5 year warranty. Free delivery. MasterCard, Visa, American Express, COD. Sales final. Call 315-593-8755.

**WASHERS, DRYERS,** refrigerators, freezers, stoves $100 up Guaranteed. 746-6929.

**YELLOW FRENCH COUNTRY** bedroom set, 7 pieces, double canopy bed with mattress, $599. Cast iron yard set, table and 4 chairs, $100. 355-5900 after 2 p.m.

**280 GALLON** Fuel oil drum. Good condition. $50. Call 756-9969 between 6 & 10p.m.

**SHP MURRAY** Riding Lawnmower, 23" cut, runs good, $100. 746-6838 after 8 p.m.

**6 MANNEQUINS** Female, excellent condition. $50 each. Call 756-6367.

## 102 Mobile Homes For Sale

**A BRAND NEW 1988,** 2 or 3 bedrooms with 2 full baths, 10% down and less than $200 per month. This home is fully furnished. Call 756-0333 now!

**A GOOD DEAL** 14x70 New Fleetwood. Built in stereo, name brand appliances, fully furnished, air conditioning. Only $15,600, 180 months, 10% down, 12.5 APR, $176.95 per month. Luv Homes, 850 Greenville Boulevard, 756-6996.

**A GREAT PRE OWNED** double wide, 24x60 three bedroom, 2 bath, excellent condition. Will move and set up on your lot. All this for $200 per month. Call 756-5114.

**A 14' WIDE MOBILE** home for only $495.00 down and $135.00 a month. Come and see. 756-9876.

CLASSIFIED DISPLAY

## 102 Mobile Homes For Sale

**AMERICA 75:** 12x50, must see to believe. 1 bedroom, large living room, washer/dryer, central air, new heater, underpinning. $4200. 757-1353.

**AUTHORIZED** Norris Dealer. Luv Homes, 850 Greenville Boulevard, 756-6996.

**BRING YOUR COPY** of Income Tax return for an instant down payment credit. Luv Homes, 850 Greenville Boulevard, 756-6996.

**DIVORCED COUPLE MUST** sell home, land and all furnishings. 1680 square feet with vinyl siding, living room, den, 3 bedrooms, 2 baths, 18x14 wood deck, central air and heat-all less than two years old. Call 756-9876.

**FACTORY OUTLET** Custom order your Horton or Mansion home. (Colors, carpets, wall boards etc) Save Thousands. For free literature and informatoin call toll free 1-800-346-4847.

**FOR SALE:** 14'x64' Carolina Mobile Home, located at Riverview Ests. Excellent condition. Price negotiable. Call 752-7728 after 6 p.m.

**FOR SALE OR RENT-** 1969 Coburn mobile home. Call 830-1054 ask for John.

**NEW AND PREOWNED HOMES** Monthly payments as low as $133 No application refused. Call Greg Carefree Housing, 355-7893.

**1984 HORTON** Mobile home. $800 down and assume the loan of 7½ years, $124.60. 2 bedroom home in nice condition. Call 757-3628 after 6 p.m. and ask for Dalton or Michelle.

**1988 14 WIDE,** payments as low as $141.86. Greenville volume dealer. Thomas' Mobile Home Sales. Across from Airport. 752-6068.

**2 BEDROOM** Mobile home, excellent condition, assumable loan. Rumbley Realty 355-2042 or Drew Rumbley 355-7217.

**4 BEDROOM DOUBLEWIDE** on ½ acre lot. Screened porch, carport, and storage buildings. Call 758-5061 or 758-6339.

CLASSIFIED DISPLAY

## 102 Mobile Homes For Sale

**NEW SELECTION** Of Doublewides for sale. Luv Homes, 850 Greenville Boulevard or phone 756-6996.

**ONE OWNER** Used Home. $600 down, $145 a month. Must see to appreciate. Luv Homes, 850 Greenville Boulevard, 756-6996.

**ONLY 2 LEFT** 1988 Doublewides starting at $16,995. We are selling all our models. At Tremendous Savings. Call Greg Carefree Housing, 355-7893.

**USED HOME** $550 down, $132 a month, 3 years insurance included, 5 years financing. Free set up and delivery. Luv Homes, 850 Greenville Boulevard or phone 756-6996.

**WE NEED TRADES,** your home does not have to be paid for. Luv Homes, 850 Greenville Blvd., 756-6996.

**12X60 PARKWAY,** 2 bedroom, 2 bath, furnished, washer/dryer, window air, set up at 39 Riverview Estates (Behind Hastings Ford), $5,000 firm. Call 830-1209.

**1972 12X65** 2 bedrooms, partially furnished, central air, gas heat, underskirting, wood deck. $4750. Call 752-3093 or 758-1800.

**1973 AMERICANA** 12x58, 2 bedroooms 1½ bath, central air, spacious living room and kitchen, underpinned, setup on a quiet lot. $7995. Phone 355-7663 after 5:30 p.m.

**1973 MOBILE HOME** 12x65, 3 bedrooms, partly furnished. $3500 or best offer. 830-0419.

**1973 12X60** 2 bedrooms, 1½ baths, partially furnished, gas heat, underskirting. $3750. Call 752-3093 or 758-1800.

**1980 MASTER CRAFT** 14x70, washer/dryer, central air, storm windows, underpinned. Call 758-4972, 6-9 p.m.

**1981 14x70** 3 bedrooms, 2 baths, just $175 per month. 756-7490.

**1982 2 BEDROOMS,** 2 baths, 14 wide, like new. Only $160 per month. Call 756-0333.

**1983 FLEETWOOD** 3 bedrooms, 1½ baths in Winterville area, excellent condition with many extras. Must sell! 355-6725.

CLASSIFIED DISPLAY

## 105 Musical Instruments

**BRAND NEW** Guitar and amp for sale with hard case. $325. Call 758-1682 leave message.

**PIANO-ORGAN** combination. 3 months old. 355-2849.

**8 LOWREY ORGANS** Trade in sale. Half price from $595. Free lessons. Piano & Organ Distributors, 355-6002.

## 112 Woodstoves

**SPRING CLEARANCE SALE** Gas logs, glass fireplace doors, all accessories for the fireplace-some stock items reduced up to 25% off. Tar Road Antiques, 1 mile S. of Sunshine Gardens, Winterville. 355-6003.

**WOODSTOVE,** Fireplace insert, Buck Manufacturing Blower, 2 extra set doors, excellent condition, $250. After 6 p.m., 758-9053.

## 114 Instruction

**AIRLINE TRAINING** Monday March 14 Sheraton/Greenville 203 W. Greenville Blvd Greenville, NC 2:00 OR 7:00 P.M. Over 7,000 graduates placed with Airlines Nationwide! INTERNATIONAL AIR ACADEMY, Columbia, MD. For further information call 1-800-356-4417

## 115 Lost & Found

**LOST IN THE 258 HIGHWAY** area near Farmville; black, white, and tan female beagle. Name is Penny. 355-5235 or 753-5786. REWARD!

## 122 Business Opportunities

**HUSBAND/WIFE TEAM!** Unique opportunity for local business. Management and sales ability necessary. $14,900 investment plus small operating capital. Contact Mel Witt, 404-549-7679.

**100% FINANCING** Any size or shape steel building, complete turn-key job. All buildings meet or exceed SBC. All blueprints and anchor boat drawings furnished. 1-800-444-1663

CLASSIFIED DISPLAY


STRETCH YOUR DOLLARS
WITH THESE
SUPER SPECIALS
THIS WEEK'S SPECIALS
NOW
1983 Honda Accord Automatic, air..... $4,795
1979 Dodge Custom Van..... $3,995
1979 RX-7..... $2,995
1982 Chevrolet Monte Carlo..... $2,995
1977 Chevrolet Monte Carlo 39,00 actual miles..... $1,995
WE ARE THE FINANCING SPECIALISTS!
BROWN & WOOD
DOWNTOWN
1205 Dickinson Ave.
752-2882



GTH
ESTATE AUCTION
Saturday, March 12, at 10 a.m.
401 Laurel St. Greenville, NC 27834
SELLING THE PERSONAL BELONGINGS OF ELIZABETH TRIPP SIMMONS (DECEASED).
2 Victorian Marble Top Tables
Victorian Loveseat
5-pc. Solid Cherry Bedroom Set Including, Chest-On-Chest, Nightstand,
Triple Dresser, 3-Drawer Stand & 2 Twin Beds
Walnut Gooseneck Rocker
Walnut Victorian Oval Table
Needlepoint Footstool
Sewing Machine
Mahogany Dropleaf Table
Queen Anne Chair
Nice End Tables & Coffee Table
Brass Foot Lamp w/Satin Globe
Ruby Cut Lamp
Large Variety of Sterling Silver Items
Washer & Dryer
98-pc. Set of Dinner China
Porcelain Handpainted Vases
Cherry Side Table
Royal Lace Water Pitcher
Beautiful Cut Glass Water Pitcher & Bowls
14 kt. White Gold Ring w/¼ Carat Diamond
Ladies & Gent's Living Room Chairs
Queen Anne Barrelback Wing Chair
5-pc. Mahogany Full Size Bedroom Set Including, Chest-On-Chest, Nightstand, Vanity, Bench & a 4 Poster Bed
Pr. of Hand-Stenciled Hitchcock Chairs
Brass Andirons & Log Holder
Console Table
Queen Anne Tea Table
Victorian Mahogany Marble Top Table
Chippendale Style Sofa
Pr. of Nice Cranberry Cut Lamps
Heisey & Fostoria Glass
Lots of Nice Cut Glassware
5-pc. Dinette Set
Beautiful Picture Frames w/Prints
Dropleaf Tea Caret
Silverplate Items
27-pc. Candlewick Punch Set
Fenton Cranberry Glass
Nice Selection of Table Lamps
Lots of Good Clean Household Items
1970 CRYSLER AUTOMOBILE ALSO WILL BE SOLD.
DIRECTIONS: LAUREL ST. IS LOCATED ACROSS FROM WAHL COATES SCHOOL ON 5TH STREET.
INSPECTION: FRIDAY, MARCH 11, 4:00-7:30 P.M.
RAIN DATE: SATURDAY, MARCH 19, 10:00 A.M.
758-6518
MEMBER
Auctioneer George T. Hawley, NCAL 76



BAYLINER The World's Number One Boat Builder
For the price and value conscious boat buyer, there's no substitute for Bayliner boats. For 6 years in a row, Powerboat Magazine has awarded top honors to Bayliner boats.
Just like good fishermen know how to get to the trophy Bass, it pays to know how to get to B&K Marine for the Bayliner Bass trophy boat.
Bayliner Bass Trophy boats start as low as..... $5,495
1500 Capri Series Ski boats start as low as..... $4,995

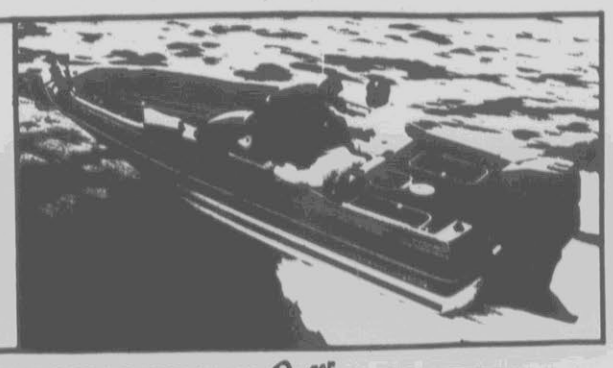
Bayliner supplies the extras as standard equipment! AM/FM cassette stereo, custom galvanized trailers, ski loaders, two ice chests, and many more...
B&K MARINE is located right in the heart of downtown Greenville All roads will lead to B & K MARINE on Dickinson Avenue.
EASTERN NORTH CAROLINA'S Ranger HEADQUARTERS
B&K MARINE
GREENVILLE, NC LOCATED ON THE CORNER OF DICKINSON AVE. AND 14th STREET (264 BUSINESS) PHONE 919-752-2002

Service You'll Get Hooked On

## 122 Business Opportunities

**A BUSINESS?** Buy or sell your business with C.J. Harris & Co., Inc. Financial & Marketing Consultants. Serving the Southeastern United States. Greenville, N.C. 355-7799, nights 756-8444.

**TINDER BOX FRANCHISE AVAILABLE**
1-800-322-4824

CLASSIFIED DISPLAY

## 124 Professional

**CHIMNEY SWEEPING.** Gid Holloman. North Carolina's original chimney sweep, 30 years experience working with chimneys and fireplaces. Fireplace repair, chimney caps installed, screens for chimney tops. Call day or night, 753-3503, Farmville, NC.

CLASSIFIED DISPLAY

## 132 Commercial Property

**NEW 2560 SQUARE FEET** Commercial/Industrial Uses. All heated, ideal for plumbing, electrical, sheet metal shop. 757-1626.

**PUT EXTRA CASH** in your pocket today. Sell your "don't needs" with an inexpensive Classified Ad.

CLASSIFIED DISPLAY

## 132 Commercial Property

**FARMVILLE WAREHOUSE-** Sell or lease. 6,000 square feet with offices, floor truckbody high, truck scales, 1.6 acres, available 4-1-88. 1-522-5171.

**FOR RENT-** Commercial property on old Highway 264 West, 40x90 metal building, 3 bays and office space. Large lot, available now. Call 758-5505.

CLASSIFIED DISPLAY


# Joe Cullipher's Certified Used Cars

## IMPORTS

**1987 Subaru GL** - 3 door, 5 speed, AM-FM, low miles, air, blue. Stock #R036.

**1983 Subaru GL Stationwagon** - 4 wheel drive, 4 speed, AM-FM with cassette, power windows and mirrors, air, low miles, silver. Stock #P197A.

**1984 Subaru GL Stationwagon** - Automatic, air, AM-FM, cruise control, extra clean, low miles, silver. Stock #P215.

**1986 Subaru GL Brat** - 4 speed, 4 wheel drive, t-top, AM-FM, white letter tires, silver. Stock #R038.

**1985 Nissan Pulsar NX** - 5 speed, air, sunroof, AM-FM, cruise control, charcoal. Stock #1146A.

## SPORTS CARS

**1985 Nissan 300 ZX** - 5 speed, full power, t-top, AM-FM cassette, low miles, brown. Stock #2060A.

**1985 Honda Prelude** - 5 speed, power sunroof, AM-FM cassette, white letter tires, blue. Stock #P195A.

**1986 Chevrolet Camaro Iroc Z** - Automatic, full power, t-top, cruise control, tilt wheel, 305 V-8, new tires, black. Stock #890A.

**1985 Subaru XT GL10 Turbo** - Automatic, sunroof, AM-FM, cruise control, alloy wheels, blue. Stock #R035.

**1984 Pontiac Fiero SE** - 4 speed, full power, sunroof, cruise control, tilt wheel, AM-FM cassette, black. Stock #P213.

## TRUCKS & VANS

**1987 Dodge Conversion Van** - Eagle Brand, 2 in stock, raised roof, fully loaded.

**1982 Volkswagen Vanagon Travel Camper** -Stove, sink, 2 beds, air, white. Stock #P212A.

**1987 Mazda B2000 LX** - 5 speed, air, cruise control, AM-FM cassette, chrome wheels, extra clean. Stock #2813A.

**1986 Dodge W150** - Automatic, air, AM-FM, 4 wheel drive, bed liner, 318 V-8, white. Stock #R134.

**1984 Toyota SR5** - 5 speed, air, tool box, sunroof, bed liner, blue and white.

## LARGE CARS

**1985 Oldsmobile Delta 88 Royale Brougham** - 4 door, cruise control, tilt wheel, full power, AM-FM, charcoal. Stock #P149.

**1985 Chrysler Fifth Avenue** - 4 door, cruise control, tilt wheel, leather interior, full power, AM-FM cassette, blue. Stock #2671A.

**1986 Chevrolet Monte Carlo Luxury Sport** - 2 door, cruise control, tilt wheel, AM-FM cassette, low miles, white. Stock #2880A.

**1985 Pontiac Grand Prix Brougham** - V-8, full power, cruise control, tilt wheel, AM-FM cassette, clean, silver. Stock #P192.

**1985 Buick Somerset Regal** - 3 in stock, full power, AM-FM cassette, digital package, alloy wheels.

Joe Cullipher
CHRYSLER Plymouth Dodge

Participating Dealer My Mechanic My Mechanic Used Car Certification Program

3401 S. MEMORIAL DRIVE
GREENVILLE, N.C.

My Mechanic CERTIFIED USED VEHICLE Participating Dealer


## 132 Commercial Property

**ARLINGTON BLVD.** Excellent retail space available. Will sell or lease. Call Jeannette Cox Agency, Inc. 756-1322.

**CALL US FOR YOUR** office space or commercial property needs. If we do not have it listed, we will find it or get it built for you. Ask for Julian Vainright-J. L. Harris & Sons, Realtors, 758-4711.

**COMMERCIAL PROPERTY-** 200 foot frontage by 200 foot depth on main business throughfare in Roanoke Rapids, NC. Includes home. Great location for a business investment in this prime business area. Call 756-8032 before 1:00 p.m. and after 9:00 p.m. or call 537-5711 in Roanoke Rapids, for more information.

## 136 Condominiums For Sale

**HAVE COLLEGE STUDENT?** Fully furnished condo- Ringgold Towers. Convenient and priced right. $39,900. Call Aldridge & Southerland 756-3500, ask for Katherine Vinson 752-5778.

**THIS WINDY RIDGE CONDO** is perfect for you! 2 bedrooms, living room with firepiace, private patio, convenient to pool and tennis. $46,900. Call Aldridge & Southerland 756-3500, ask for Katherine Vinson 752-5778.

## 144 Houses For Sale

**A PLACE TO BEGIN-** 2/3 bedrooms, 1 bath, charming bungalow with fireplace in living room, hardwood floors plus nice sunroom. $57,900. Call Aldridge & Southerland 756-3500, ask for Katherine Vinson 752-5778.

**BRIGHT-LIGHT KITCHEN** with garden room. Master bedroom has separate dressing area. Living room with cathedral ceiling, dining room and sunken family room with fireplace. Large fenced and wooded back yard. $99,500. Call Aldridge & Southerland 756-3500, ask for Katherine Vinson 752-5778.

**BY OWNER: BRICK RANCH** with 3 large bedrooms, 2 tile baths, greatroom with fireplace, dining room, kitchen with eat in area, laundry room, storage room, and carport on 2/3 acre wooded lot. 752-3400.

**CHARMING** Contemporary this 3 bedroom, 2 bath home has family room and dining room that sparkles with sunlight from skylights. On a wooded lot with 2 decks. $69,500. Call Aldridge & Southerland 756-3500, ask for Katherine Vinson 752-5778.

**HIGGS-NICE LOCALE.** $29,500. Value galore in this 2-story traditional. Rehabbed. Quiet street, gas heat, eat-in kitchen, 3 bedroom, 1½ baths, storm windows, plus near bus, high ceilings. Good investment property, presently rented. Duffus Realty, Inc. 756-5395.

**IF YOU OWN A LOT,** we can build you a house. No money down. Call for free book and details, 1-800-843-7164 or collect 919-758-3171.

**MANY EXTRAS** And Non Qualifying FHA 9½% assumable loan. 1565 square feet plus bonus room, great room with fireplace, 3 bedrooms, 2 full baths, kitchen and deck. $74,500. Call 757-3161 after 6 p.m.

**NEW HOME** Custom built on your lot anywhere in the Carolinas. $75 off first 12 payments if you buy now. Call toll free: 1-800-532-0476, ext. 540.

**PINEWOOD FOREST:** 4 bedrooms, 3 baths, formal areas, den, kitchen with pantry, carport, large fenced in yard, $89,900. 756-2702 after 6:00 p.m.

**REDUCED IN POPULAR** Club Pines. See this 3 bedroom home with great potential. It will not last long at only $83,900. Please call Alice Moore Realty, 355-6712.

## 148 Investment Property

**DUPLEX LOT** For sale. Call Carl at Darden Realty 758-1983; nights and weekends 355-6558.

**REDUCED-** Multi family lot for apartments. Horseshoe Dr. Call Carl at Darden Realty 758-1983, nights and weekends 355-6558.

## 150 Land For Sale

**FIFTY LOTS** on River Road. Priced for quick sale. $80,000. Call Home Realty, 355-4663.

**LOOKING FOR** commercial and farm tracts for sale for investment group. Call and leave message. 355-4663.

**REDUCED-** Duplex lot on Hooker Rd. Call Carl for details. Darden Realty 758-1983. Nights and weekends 355-6558.

**13 ACRES,** Ayden Grifton area, septic tanks and wells. 746-2764.

**19 ACRES, MOSTLY** cleared, across from Contentnea Creek near Grifton, excellent road frontage, $13,500. Speight Realty, 752-2136; night 756-4156.

CLASSIFIED DISPLAY

## 152 Lots For Sale

**¾ ACRE LOTS FOR SALE** Winterville School District, Bel Arthur water. 756-1339.

**DUPLEX LOT** For sale. Call Carl at Darden Realty 758-1983; nights and weekends 355-6558.

**LARGE DOUBLE OR SINGLE** Wide mobile home lots. 100% owner financing includes lot, 200 amp service, paved streets and drive, community water connection and septic tank; in Pitt County 4 miles to Washington Shopping Mall. 756-9400; 758-6218 nights.

**LOTS FOR SALE** with septic system and water. Guaranteed financing with no down payment. Call 758-5103.

**ONE ACRE LOT.** 1 mile west of Macclesfield, highway 124, cleared, town water and septic tank, landscaped. Call 753-5865.

**REDUCED-** Multi-family lot for apartments. Horseshoe Dr. Call Carl at Darden Realty 758-1983; nights and weekends 355-6558.

**SMALL WOODED LOT** in Bell Arthur. Call 753-3768 or 753-2274.

**3⅓ ACRES, READY TO** build on, Winterville, $26,900. Call 1-729-0381.

**8 LOTS** On Stantonburg Highway, ideal for building or double wide, community water, priced to sell! Call 746-3339 ask for Dick Evans.

## 153 Loans & Mortgages

**CASH FAST**
Home Equity Loan. Local office near your home. Bad credit, no problem. Low fixed rates. Call 24 hours, instant answer, ask for Mr. Cash, 1-800-888-LOAN.

**OBTAIN VISA, MASTERCARD.** No Credit check. Call 355-7502 for details, Eastern Carolina Financial Service.

## 155 Resort Property For Sale

**50' MOBILE HOME,** air conditioned and fully furnished, with large screened porch and locked storage room. Only short walk to ocean, canal, pier, stores, restaurants, etc. at Surf City. Only $4,350. Call 752-5912.

## 157 Townhouses For Sale

**BY OWNER** 2 bedroom, 2½ bath, spacious townhouse. 355-6983.

**3 YEAR OLD** Townhome. 2 bedrooms, 1½ bath, 1200 square feet, brick, fireplace, all appliances, central heat/air, 2 blocks from university. Assume loan at $400 month plus down payment. Call 752-9901.

## 161 Apartments For Rent

A BEAUTIFUL PLACE TO LIVE
•ALL NEW 2 BEDROOMS•
•AND READY TO RENT•

**UNIVERSITY APARTMENTS**
2899 E. 5th Street
•Located Near ECU
•Near Major Shopping Centers
•Across From Highway Patrol Station
Limited Offer $275 a month
Contact J.T. or Tommy Williams
756-7815 or 830-1937
Office open Apt. 8, 12:00-5:30 p.m.

**•AZALEA GARDENS•**
**CLEAN AND QUIET** one bedroom furnished apartments, energy efficient, free water and sewer, optional washers, dryers, cable TV. Couples or singles only. $195 a month. 6 month lease. **MOBILE HOME RENTALS** Couples or singles. Apartments and mobile homes in Azalea Gardens near Brook Valley Country Club.
Contact J.T. or Tommy Williams
756-7815

**A QUIET PLACE** Ideal for professional. 2 bedrooms, 1½ bath townhouse. Appliances plus many extras. Sorry, no children or pets. $375. 756-7480.

**A SINGLE** Bedroom apartment. 426 W. 5th Street. Carpeted, air conditioned, $220 per month. 756-7285.

**APARTMENT FOR RENT** 1 bedroom, no pets. Call 756-0603 or 756-6336.

**ATTENTION STUDENTS,** 2 bedrooms, walk, ride bike or ECU bus to campus. A housing village nestled in the woods. College View Apartments, no kids, $220. J.L. Harris & Sons, Realtors, 758-4711.

**ATTRACTIVE!** 1 bedroom flat $150 or 2 bedroom, pet OK $160. 752-1375 HOME LOCATORS Fee.

**AVAILABLE NOW,** 1 block from campus. Efficiency apartments for rent. Call 756-6336, leave message on answering machine.

**AVAILABLE** Brand new 1 bedroom. 4 miles west of hospital on Stantonburg Road. Call 756-5780 or 752-5862.

CLASSIFIED DISPLAY

## 161 Apartments For Rent

**AVAILABLE APRIL 1.** Two bedroom duplex. 4 miles west of hospital. On Stantonsburg Road. Call 752-5862 after 6 p.m.

**Cherry Court**
Spacious 2 bedroom townhouse with 1½ baths. Also 1 bedroom apartments available. All are carpeted, with modern kitchen appliances including compactor and dishwasher. Central heat and air. Free basic cable TV, water and sewer. Washer/dryer hook-ups plus laundry room, pool, sauna, tennis court, club house. 752-1557.

**CHEYENE COURT** 1 bedroom apartment, fully carpeted, washer/dryer hook-up, water furnished, no pets, no students. Located near The Plaza. Phone 355-6011 or 756-5680.

**CINDY COURT** Students-Now renting for summer and fall. 2 bedroom, heat and water furnished, 2 people. No pets. $295 per month. Call 756-3563 after 4.

**CYPRESS GARDENS**
1 and 2 bedroom apartments
355-6803 anytime

**DOUBLE DOSE** 1 bedroom duplex $170 or 2 bedroom, kids $225. 752-1375 HOME LOCATORS Fee.

**DUPLEX FOR RENT.** 2 bedrooms, 1½ baths, 2 story with dishwasher, refrigerator and stove. One year's lease, 1 month's security deposit. No pets. $310 a month. Call CENTURY 21 JANET BOWSER & ASSOCIATES, 355-7800.

**DUPLEX, 2 BEDROOMS,** 5 miles from hospital on Stantonsburg Road, one child, no pets. Call after 4:30, 355-6960.

**EASTBROOK AND VILLAGE GREEN APARTMENTS**
One, two and three bedroom apartments, featuring cable TV, modern appliances, clean laundry facilities, swimming pools, fully carpeted.
Office: 204 Eastbrook Drive
752-5100

**ELM VILLA APARTMENT,** 208 Elm Street. 1 bedroom, furnished, heat/air and water furnished. Call 752-3376.

**EXCELLENT LOCATION** Immaculate 2 bedrooms, washer/dryer hook ups, water furnished, no pets. $275. 757-1626.

**FARMVILLE** 2 bedroom apartments, refrigerator, stove, patio, cable ready, very clean and nice. $250 a month. 753-4750.

**FURNISHED 1 BEDROOM** Stadium Apartments, nice and quiet for the married, grad or professional. $230. J.L. Harris and Sons, Realtors, 758-4711.

**GREEN MILL RUN APARTMENTS (CLEAN & QUIET)**
Corner of 11th & Lawrence. Spacious garden 1 & 2 bedroom apartments. Energy efficient. Fully carpeted, excellent condition, private patios, pool and laundry facilities, water/sewer, basic cable and drapes included. 24 hours maintenance and on-site management. One block from ECU. Anytime 758-2628.

**IN AYDEN,** two bedroom, central heat and air, carpet, $260. 746-6394, 752-5167.

**KINGS ARMS**
Large 1 bedroom apartments. Carpeted, modern kitchen appliances, heat pump for energy efficient heating and cooling. Laundry facilities. 1209 Charles Boulevard. Office Apartment 104. Also Available Furnished Apartments.
752-8915

**KINGS ROW APARTMENTS**
**ATTENTION STUDENTS!** Are you looking for a place to live this summer for summer sessions? If so, give us a call and ask about our summer special. Now renting for fall, too.
Located behind Western Steer and Hardee's on East 10th Street.
Call 752-3519.

**LANDMARK APARTMENTS** 2 blocks from university. 1 bedroom furnished or unfurnished. Heat/air and water furnished. Short term lease available. No pets. Call 758-3781 or 756-0889.

**LARGE 2 BEDROOM** apartment, 1½ baths, washer/dryer. 115B Toby Circle, $325. 756-3339.

**LOFT APARTMENT** Heritage Village. 756-4814 or 756-6903. Available immediately.

CLASSIFIED DISPLAY

## 161 Apartments For Rent

**GreeneWay**
Large 2 bedroom garden apartments, all with 7 closets, carpeting, kitchen appliances including dishwasher, central heat and air. Free basic cable TV, water and sewer. Laundry rooms, spacious grounds, playground and pool, abundant parking. Pets allowed. Adjacent to Greenville Country Club. ($295). 756-6869.

**HOUSING FOR THE PROFESSIONAL**

**23 CHESTERFIELD COURT.** Shenandoah Village. Two bedroom spacious townhome for rent. 1½ baths, range, dishwasher, and frost-free refrigerator with icemaker, and garbage disposal. Washer/dryer hook-ups. Outside storage with private patio. Professional neighborhood.

**TWIN OAKS.** NOW OFFERING 1ST MONTH 1/2 PRICE! Spacious three bedroom townhomes with 2½ baths, frost-free refrigerator, range, dishwasher, and garbage disposal. Washer/dryer hook-ups. Outside storage with private patio. Short-term leases also available. POOL.

**WILLOUGHBY PARK.** Two bedroom apartment available. NEWLY BUILT! Two full baths, frost-free refrigerator with icemaker, dishwasher, range, and garbage disposal. Fireplace, ceiling fan, and washer/dryer hook ups. Water, sewer, and cable t.v. included. POOL AND tennis court. Short-term lease available.

**WILLOUGHBY PARK.** Three bedroom apartments available. NOW OFFERING FIRST MONTH 1/2 PRICE ON ALL ONE YEAR LEASES. Two full baths, frost-free refrigerator with icemaker, dishwasher, and range. Fireplace, ceiling fan, and washer/dryer hook-ups. Water, sewer, and basic cable included. POOL and tennis court. Short-term lease available.

**BROOKHILL.** Three bedroom townhomes available April. 2½ baths, frost-free refrigerator, range, and dishwasher. Outside storage with private patio. Washer/dryer hook-ups. Short-term leases available. Shenandoah Village. POOL and tennis court.

**WINDY RIDGE.** Three bedroom townhome available. SPECIAL! NOW OFFERING 1ST MONTH ½ PRICE ON ONE YEAR LEASE. Range, dishwasher, frost-free refrigerator, and trash compacter. 2½ baths, outside storage with patio. Washer/dryer hook-ups and attic storage. POOL and tennis court. Short term lease available.

**WEST HILLS.** Two bedroom flat available. Two full baths, range, dishwasher, and frost-free refrigerator. Outside storage with private patio. Close to hospital. Quiet.

**WILLIAMSBURG MANOR.** Two bedroom townhomes available. 1½ baths, frost-free refrigerator, range, and dishwasher. Attic and ourtside storage. Professional neighborhood.

**SHENADOAH COURT.** One bedroom apartment available. Built in 1987. Range and Frost Free refrigerator included. Washer/dryer hook-ups. Water and sewer included. Near Carolina East Mall.

**319-H SEDGEFIELD.** Three bedroom townhome available April. Range, frost-free refrigerator, and dishwasher. Outside storage with nice patio. Pets conditional. Professional area near the Beef Barn.

**REMCO EAST, INC.**
**(919) 758-6061**
Ask for JoAnn

**IDEAL!** 1 bedroom house $200 or 2 bedroom duplex, kids $225. 752-1375 HOME LOCATORS Fee.

**ONE AND TWO** bedroom apartments for rent. Smith Insurance and Realty, 752-2754.

**ONE AND TWO BEDROOM** apartments available now. Call 752-3311.

**ONE BEDROOM,** 201 N. Woodlawn. Heat, hot and cold water, sewer included, $250. 756-0545, 758-0635.

CLASSIFIED DISPLAY

## 161 Apartments For Rent

**LOVE TREES?**
Experience the unique in apartment living with nature outside your door.

**COURTNEY SQUARE APARTMENTS**
Quality construction, fireplaces, heat pumps (heating costs 50 percent less than comparable units), dishwasher, washer-dryer hook-ups, cable TV, wall-to-wall carpet, thermopane windows, extra insulation.
Office Open 9-5 Weekdays
9-5 Saturday 1-5 Sunday
Merry Lane Off Arlington Blvd.
756-5067

**MATURE COUPLE** or Single. 2 bedrooms, air conditioning, near college, water/sewer furnished, $270. Call Joe 752-3937.

**NEW 1 BEDROOM** apartments. Washer/dryer, cable TV, carpet, electric heat, air conditioning, appliances. 756-3342.

**NICE 2 BEDROOM DUPLEX,** bedrooms with bay windows, lots of storage, must see to appreciate. $335 plus deposit. 355-7193.

**OAKMONT SQUARE APARTMENTS**
Two bedroom townhouse apartments. Fully equipped kitchen, pool, community room, tennis courts, cable TV. 24 hour emergency maintenance. Very convenient to Pitt Plaza and University. Now leasing summer and fall semester.
Office hours 9-5:30, Monday-Friday, 1212 Redbanks Road.
756-4151
Call us about our March Special!

**TWO BEDROOM** Duplex near university. Marrieds preferred, $310 per month. Call 355-7799 or 756-8444.

**WEDGEWOOD ARMS**
6 Month Leases
2 bedroom, 1½ bath townhouses. Excellent location. Carrier heat pumps, Whirlpool kitchen, washer-dryer hookups, pool, tennis court, draperies. 355-6302.

**WESTHILL CONDO** Near hospital, 2 bedrooms, 2½ baths, professional neighbors; no pets, $360. 355-6002 or 756-7541.

**WILSON ACRES APARTMENTS CLOSE TO CAMPUS**
2 and 3 bedroom townhouses, 1½ baths, fully carpeted, central heat and air, washer/dryer hook-ups, dishwasher, stove, refrigertor. Draperies included. Pool, sauna, tennis court, NO PETS. Call 752-0277.

**WOOD'S EDGE**
Brand new spacious two bedroom duplexes located in a quiet residential community in Heritage Village featuring: Greatroom with cathedral ceiling, fireplace, fully equipped kitchen, washer and dryer connections, energy efficient, outside storage room, private enclosed patios.
756-4151

**1 BEDROOM APARTMENT** at Green Villa Apartments $220.00 per month. 1 bedroom at Cheyenne Court $235.00 per month. 2 bedroom apartment duplex on Avery Street $185.00 per month. 2 bedroom, 1½ bath townhouse on Verdant Street $300.00 per month. Very nice 2 bedroom 1 bath duplex at Heritage Village $400.00 per month. The Pinehurst Apartments are 2 bedrooms, 1 bath and are under new management $260.00 per month. 2 bedroom, 1½ bath townhouse at Cannon Court $325.00 per month. 2 bedroom flat at Cannon which is set up for the handicapped $325.00 per month. Lease and deposit required on all. Alice Drive Duplex, 2 bedroom, 1 bath, cathedral ceiling, $360 per month, available April 1st, large yard. Duffus Realty, Inc. 756-2675.

**1 ROOM EFFICIENCY** Close to campus. Utilities furnished, lease and deposit. Phone 756-4364, after 7 p.m. ask for Donnie.

**2 BEDROOM** Townhomes near hospital. Call 752-7101.

**2 BEDROOM** Apartments for rent. $270 and $310. Call 758-1277 between 8 & 5.

CLASSIFIED DISPLAY


**RATES TEMPORARILY REDUCED***
2 BEDROOM TOWNHOUSE, ..... $295*
1 BEDROOM GARDEN APT. ..... $230*
$100 SECURITY DEPOSIT*
**RIVER BLUFF**
758-4015



# CLOSEOUT PRICES!

on remaining Spectrum's & Nova's

Spectrum 2-dr. Hatchback Coupe

Nova CL 4-dr. Hatchback Sedan

$6,995 Plus Tax

$7,600 Plus Tax

SPECIAL PURCHASE GM CARS
6 year/60,000 mile warranty remaining

1987 Safari Wagon
4,000 miles

1987 Caprice Classic Wagon
16,000 miles

1987 Eurosport Wagon
13,000 miles

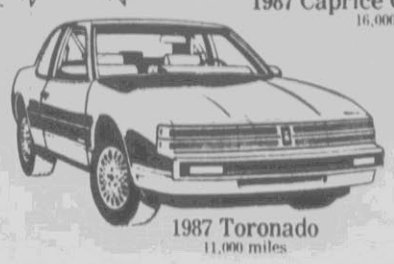
1987 Toronado
11,000 miles

**BROWN & WOOD**
PONTIAC • CADILLAC • ISUZU
329 Greenville Blvd. 355-6080



# Holt Vehicle Management Off-Lease Cars & Trucks Wholesale To The Public!

## IMPORTS

**1985 Honda Accord**
4 Door-50,000 Miles, 5-Speed, Air Condition, AM/FM Stereo Cassette. Runs Perfect!

**1985 Toyota Camry**
4 Door-50,000 Miles, 5-Speed, Air Condition, AM/FM Stereo Cassette. Like New!

**1983 Porsce 911 SC CPE**
Black, Spoilers, Sunroof & Alloy Wheels! Super Sharp!!

**1982 Volvo DL 4 Door**
Burgundy, 5-Speed, Air Condition, Runs Great! Only $5,295.00

## DOMESTIC

**1986 Olds Calais Supreme**
3.0 Liters, V6, Automatic Transmission, Power Windows, Power Door Locks, Power Steering, AM/FM Stereo Cassette, 31,000 Miles.

**1985 Olds 98 Regency Brougham Sedan**
49,000 Miles, New Tires, New Brakes, Silver With Blue Interior. NADA Wholesale At $8,500.00!

**1983 Olds Toronado CPE**
50,000 Miles, Loaded, Leather Interior, V8 Engine, NADA Wholesale At $5,700.00!

**1982 Olds Delta Royale Sedan**
Only 60,000 Miles. One Local Owner, Power Windows, Power Door Locks, Wire Wheel Covers. Priced Right!

## TRUCKS

**1985 Chevrolet S10-Blazer**
2 Wheel Drive, Automatic Transmission, Power Windows, Power Door Locks, AM/FM Stereo Cassette, 32,000 Miles, Tahoe Package. Like New!!

**Holt Vehicle Management Co.**
101 W. 14th St. Suite 101
758-2644

# Classified helps you find the job that fits your career goals.

CLASSIFIED ADVERTISING DEPARTMENT

The Daily Reflector
752-6166


## 161 Apartments For Rent

**TWO BEDROOM, DUPLEX,** central heat and air, carpet, $250. Colonial Village. J.L. Harris and Sons, Realtors, 758-4711.

**IF YOU'RE NOT USING** your exercise equipment, sell it this fall in these columns. Call 752-6166.

### STUDENT HOUSING

**CAPTAINS QUARTERS.** Spacious one bedroom apartments near ECU. Dishwasher, range, and frost-free refrigerator. Water and sewer included. Washer hook-up. Pets.

**LANGSTON PARK.** NOW UNDER NEW OWNERSHOP. SPECIAL- FIRST MONTH FREE ! Two bedroom spacious apartments on the river close to ECU. Range, frost-free refrigerator, and dishwasher. Washer/dryer hook ups. Water, sewer, and basic cable included.

**PIRATES LANDING.** NOW OFFERING ONE MONTH FREE ON ALL ONE YEAR LEASES. Private furnished rooms for rent. More comfortable than dormitory housing!! Share bathroom and kitchen areas. Two blocks from ECU. All utilities included. Laundry facilities on site. Maid service provided in suite areas. We also offer semester leases.

**REGENCY HOUSE.** SPECIAL ½ MONTH FREE RENT! Two bedroom spacious apartments available. Furnished or unfurnished. Stove, and refrigerator furnished. Laundry facilities on site. Hot/cold water and sewer included. Walk across street to campus. Corner of Fifth and Reade.

**RIVER OAK.** One bedroom efficiency available. Stove and refrigerator. Hot/cold water and sewer included. Laundry room on site. 206 North Summit Street, six blocks from ECU.

REMCO EAST, INC.
(919) 758-6061
Ask for Patti

CLASSIFIED DISPLAY

## 161 Apartments For Rent

**THREE BEDROOM** duplex, upstairs, campus area, 104 S. Woodlawn, $261. 756-6004.

**TOP THESE!** 1 bedroom, all bills paid $205 or 2 bedroom $225. 752-1375 HOMELOCATORS Fee.

**TWO BEDROOM** apartment. $300. 802, 804, 806 Willow Street. 756-0545 or 758-0635.

**PETS!** 1 bedroom flat, appliances $200 or 2 bedroom $250. 752-1375 HOMELOCATORS Fee.

RINGGOLD TOWERS
Efficiencies, one bedroom and 2 bedroom apartments for rent. Also taking leases now for Fall semester. 752-2865.

STRATFORD ARMS APARTMENTS
Spacious 1,2 and 3 Bedroom Apartments
One Month's Rent Free
On All 2 Bedroom Units
$200 Security Deposit Required
CABLE TV, TENNIS COURTS, POOL
Convenient to Shopping and ECU
Office hours 9 a.m. to 5 p.m.
Monday through Friday
Call us 24 hours a day at
756-4800

**2BR APARTMENT** in the country, 8 miles from town. $250 month. Call 746-4668.

**3 BEDROOM DUPLEX** near university. $318. Phone 752-6276.

**2 BEDROOMS,** 1½ bath, all amenities, convenient to university and shopping. $310 per month. 752-4220 or 830-5217.

2 BEDROOM TOWNHOUSE
TWIN OAKS
Quiet professional area near Greenville Boulevard and 14th Street. Nice neighbors. Available March 1. 355-6562 after 6.

**2 BEDROOMS,** 1½ baths, central heat and air. Call after 6, 756-7689.

**2 BEDROOM!** Appliances $230 or big 3 bedroom, kids OK $260. 752-1375 HOMELOCATORS Fee.

**2 BEDROOM** Apartment in Farmville. $195 a month, stove included, nice neighborhood. Call 753-3651 after 4 p.m.

CLASSIFIED DISPLAY

## 170 Condominiums For Rent

**IMMACULATE** Three bedrooms, 2½ baths, utility room with washer/dryer hookup, living room with fireplace and bookcase built-ins, seperate dining room, enclosed patio with storage shed, 1500 sq. ft., Windy Ridge. $495. 756-2281.

**PLUSH QUAIL RIDGE** Condo. 3 bedrooms, 2½ baths, 1650 square feet, many extras. No pets. $575. 355-6002 or 756-7541.

**WESTHILL CONDO** Near hospital, 2 bedrooms, 2½ baths, professional neighbors; no pets, $360. 355-6002 or 756-7541.

## 173 Houses For Rent

**A CHEAP!** 1 bedroom, pets $160 or 3 bedroom, good area $250. 752-1375 HOMELOCATORS Fee.

**COUNTRY LIVING:** Near Belvoir, 3 bedroom, 1½ bath, central heat and air, with carport. $425. J.L. Harris and Sons, Realtors, 758-4711.

**COUNTRY!** 2 bedroom $325 or a huge 3 bedroom, fireplace $350. 752-1375 HOMELOCATORS Fee.

**EXECUTIVE 4 BEDROOMS,** Office, 2½ baths, glass porch, 3 blocks ECU. $800. 752-0816.

**FOUR BEDROOM,** 2½ bath, range and refrigerator, washer/dryer hookups, large lot, fenced back yard. Hardee Acres. $415. 6 month lease. J.L. Harris and Sons, Realtors, 758-4711.

**HOUSE FOR RENT** 2 bedroom house in Ayden. Call 746-3674.

**NEAR ECU** and town. 505 E. 4th, 4 bedrooms, 2 baths, $460, lease and deposit. 758-0174.

**ONE BEDROOM DUPLEX** in quiet neighborhood 2 blocks from university. 213-A S. Eastern Street. $250. 758-5299.

**ONE BEDROOM HOUSE** on 11th Street. Small, cozy and efficient. $200. J.L. Harris and Sons, Realtors, 758-4711.

**PINERIDGE NEAR PCMH,** 3 bedroom, 2 full bath home, central heat and air, large kitchen, range and dishwasher, washer/dryer hookups, carport, and storage building. J.L. Harris and Sons, Realtors, 758-4711.

**THREE BEDROOM** home near Greenville. Call 752-3311.

**3 BEDROOM HOUSE** with 2 full baths, garage, central air, all appliances including washer/dryer. $450/month. 1102 Cortland Drive. Call Jeff Aldridge, Aldridge & Southerland 756-3500 or nights 355-6700.

**4 ROOM HOUSE** with bath, on Pitt St. Grifton. 524-5507.

**THREE BEDROOM** home in College View area. Call 752-3311.

**THREE BEDROOM HOUSE,** East 3rd Street, available March 15. Central air and heat, fenced in yard, family preferred, $425 per month, deposit required. 758-7773.

**THREE BEDROOM** ranch style home. Quiet subdivision, no dogs. $395 per month. Call 355-7799, 756-8444 or 355-6562.

**TWO BEDROOM HOUSE** near University, 758-4333 days, 756-5077 after 6:00 and weekends.

**TWO BEDROOM BRICK** home, completely renovated, fireplace, new heat pump, 403 Hillcrest. 1-247-5848.

**WONDERFUL!** 2 bedroom ECU $300. 3 bedroom, 2 bath, kids $315 752-1375 HOMELOCATORS Fee.

**2 LARGE BEDROOMS** 2 baths, loft, available now! Includes all kitchen appliances. Rent $525 or option to purchase; $525 deposit. Call Mary, days, 756-4511, 355-2000, nights 756-1997.

**2 MASTER BEDROOMS,** 2 bath Rollinwood home, all appliances, masonry fireplace, private courtyard. Convenient to hospital. $500 rent plus deposit. No pets. Call days 756-4511; nights 756-1979.

**3 BEDROOM BRICK HOME** just minutes from hospital. Large lot, deposit required, rents for $450 per month. Call Mavis Butts Realty, 355-7653 or Mavis Butts, 752-7073.

**3 BEDROOM HOME** air, fenced in backyard, West Greenville. $400. 758-6695/752-4108.

**3 BEDROOM,** 1 bath in Ayden, large corner lot, carpeted, range, refrigerator, dishwasher and washer. No pets. $300 month plus deposit. Call 355-6493.

**3 BEDROOM!** Fenced yard $350 or big 4 bedroom near ECU $375. 752-1375 HOMELOCATORS Fee.

## 174 Townhouses For Rent

**BEAUTIFUL** 3 bedroom, fireplace, $500 a month. Call Jeannette Cox Agency 756-1322.

**BROOKHILL TOWNHOUSE.** 3 bedroom, 2½ bath. $475.00 per month, lease and deposit required. Duffus Realty, Inc. 756-2675.

**CONVENIENT TO** hospital and mall, 2 bedroom brick townhouse, $335. 756-4746. No pets, undergraduates.

**EXTREMELY NICE** 2 bedrooms, 1½ bath townhouse. Available immediately. $400 a month plus security deposit. Contact CENTURY 21 JANET BOWSER & ASSOCIATES 355-7800.

**LARGE LUXURY** 3 bedroom townhouse for lease by owner. Brookhill. 2½ baths, like new, pool and tennis. Call 756-4484.

**LARGE 2 BEDROOM.** 1½ bath townhouse for lease by owner. Brookhill. Pool and tennis court. Call 756-4484.

**LEXINGTON SQUARE** 2 bedrooms, 1½ baths, air. You will like the privacy of this end unit. J.L. Harris and Sons, Realtors, 758-4711.

CLASSIFIED DISPLAY

## 174 Townhouses For Rent

**NEAR UNIVERSITY,** 2 bedrooms with basement, washer/dryer, patio; $365 a month. Call Jeannette Cox Agency 756-1322.

**NICE, QUIET CONDO** 2 bedrooms, 1½ baths, patio, 40 Colindale Court. Rent with option to buy. 756-2671/758-9100.

**TWIN OAKS** 2 bedroom, 1½ baths, range, refrigerator, dishwasher, spacious floor plan, $335. 756-7480.

**TWO BEDROOM,** 1½ BATH townhouse, Williamsburg Manor-$335 a month. First month's rent free. 756-5651.

**WILDWOOD VILLA,** 2 bedrooms, 1½ baths, air, dishwasher, washer/dryer hookups, nice basement. J.L. Harris and Sons, Realtors, 758-4711.

**WINDY RIDGE**: 3 bedroom, 2½ baths.

**TREE TOPS:** 2 bedrooms, 2 baths. All appliances, laundry, fireplace, pool, tennis, clubhouse. Call 355-3700.

**2 BEDROOM** 1½ bath. Rumbley Realty, 355-2042; Drew Rumbley 355-7217.

**2 BEDROOMS,** 1½ baths, appliances, dishwasher, microwave, many extras, quiet area, ideal for professional. $375. 756-7480.

## 179 Mobile Homes For Rent

**A NICE CLEAN** 2 bedroom, washer/dryer, air, carpet; behind Hastings Ford. 830-1142.

**2 BEDROOM!** Furnished $170 or huge 3 bedroom, kids OK $225. 752-1375 HOMELOCATORS Fee.

**2 BEDROOM,** Washer, dryer, central heat and air, fully furnished, conveniently located. No pets or children. 756-2927.

**EXTRA CLEAN** 2 bedrooms, fully furnished with washer/dryer, total electric trailer. Near front of Shady Knoll Park. No pets or children. 758-4249.

**FURNISHED!** 2 bedroom $150 or 2 bedroom, kids/pets OK $175. 752-1375 HOMELOCATORS Fee.

**MOBILE HOME AND LOT** for rent or sale. Call 752-7212 or 753-5072.

**MOBILE HOMES AND** Apartments for rent. 830-1895.

**THREE BEDROOM,** air, washer/dryer, 12x65, $250 a month plus deposit. Call 752-1707 or 758-3455.

**TWO BEDROOM,** washer, dryer and air. Call 746-4675 after 3:30 p.m. and before 9:00 p.m.

**TWO OR THREE BEDROOM** now available, washer and air, Mid-East accepted. 756-8372 after 6:00 p.m.

12x60 2 bedrooms carpeted, air conditioning and washer. Also 1 bedroom furnished. 758-0745.

2 BEDROOMS MOBILE HOME for rent, $150 plus deposit. Call 752-1623 or 758-0779.

**2 BEDROOM:** unfurnished, 1½ baths, total electric. $225 per month plus deposit. 752-4577 after 6 p.m.

## 180 Mobile Homes Lots For Rent

**AIRPORT VILLAGE,** one lot available, paved streets, convenient location, $60 per month. 752-3003.

**LARGE WOODED** Single and double wide lots. City water, cable, Phone 752-6643.

**PRIVATE MOBILE HOME** lot close to Prepshirt and Proctor & Gamble. $75 a month. Call 355-2312 or 756-5100.

**SPACIOUS** Mobile home lot for rent, located south of Greenville in nice mobile home court. 756-6990.

## 181 Office Space For Rent

**AVAILABLE NOW** 3 room office unit. Completely reconditioned. 3022 East 10th Street. Call J.T. Williams 756-7815 or 830-1937.

**OAKMONT** Professional Square 9 offices and conference room. Plenty of parking. Will sell or lease. Call Jeannette Cox Agency, Inc. 756-1322.

**OFFICE SPACE FOR RENT** 500 square feet and 1000 square feet Parliament Place. Call 758-4333 days; 756-5077 nights.

**OFFICES-OFFICES-OFFICES.** Small-Large-Reasonable. Call Joe at 752-3937.

**OFFICE SPACE** available, one to five-room suites, ample parking, storage also available. (919) 355-7443. Evans Street Center & Public Storage, 1528 S. Evans Street.

**TIPTON ANNEX** 228 Greenville Blvd, 1200 square feet. Ideal retail outlet or professional services. Available at once, $600 per month. For imformation call 756-0911 Ed Tipton Agency nights or weekends 756-1769.

## 184 Resort Property For Rent

**CONDO ON MARINA** at Fairfield Harbour. Sleeps 6. April 16-23. $175 for whole week. Call 355-7085 anytime.

**EMERALD ISLE,** N.C. Comer Real Estate Co. Sales and rental. 1-800-272-2224.

MRYTLE BEACH DAYS
Ocean front condos 1, 2, 3, bedrooms. 6 pools, Jacuzzi, Health spas and Tennis. $37/night up. 1-800-872-6634 Smith Realty.

MRYTLE BEACH DAYS
Ocean front condos 1, 2, 3, bedrooms. 6 pools, Jacuzzi, Health spas and Tennis. $37/night up. 1-800-872-6634 Smith Realty.

## 185 Rooms For Rent

**NICE ROOM** for rent. Nice neighborhood. No cooking. Call 830-0444.

PIRATES LANDING
200 W. Eighth Street
Private furnished rooms for rent. Utilities included. Share bath and kitchen. REMCO EAST, 758-6061.

**PROFESSIONAL** or serious student only. Private furnished room for rent. $175, utilities included. Share bath and kitchen. Deposit and references required. 752-3411; after 6 p.m. 756-6937.

## 192 Roommate Wanted

**FEMALE ROOMATE** needed immediately. ½ utilities/rent, furnished townhouse including bedroom. Call 757-0443.

**MALE ROOMMATE WANTED:** Nice living establishment. Call 758-4197.

**NEED ROOMMATE** to share townhouse in exclusive community. Call 355-5995 or 355-6708.

**ROOMMATE NEEDED** Female preferred, smoking OK. $110 per month plus utilities. 2 blocks from campus. Call 757-0009 for more info.

## 194 Wanted To Buy

**FRENCH DOORS NEEDED:** pairs or singles. Call 757-3634.

**WANT TO BUY** pine and hardwood timber. Pamlico Timber Company, Inc. 756-8615, nights.

## 198 Wanted To Rent

**WANTED** Small house or trailer near Winterville. Call Jeff 756-1725.

## Real Estate Corner

**GROUND FLOOR OPPORTUNITY NORTH CAROLINA'S OUTER BANKS**

MARITIME FOREST property developing - 1,500 acres, only 360 sites - golf course, high ridge, waterway, greenbelt and sound-front sites. Available for May sale.

CALL 1-261-3883
For Further Information


ACCIDENT?
CAR IN THE SHOP?
NEED A SPARE?
CALL
U-SAVE
AUTO RENTAL
756-2595
AS LOW AS
$10.00 Daily
-We are the car replacement specialist
-We have pickup and delivery service
-No credit card required
"WE MAKE RENTING EASY"
U-SAVE SAVES YOU MONEY!



# MAZDA MANIA

RX-7

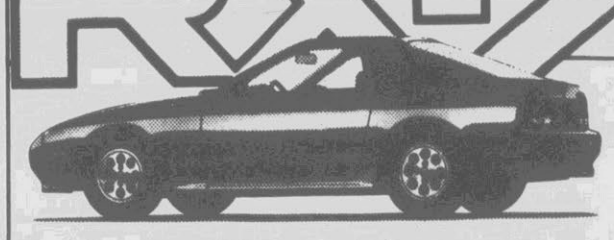

Sports car enthusiasts have a new car to love.
MAZDA'S NEW RX-7 SE MAKES PERFORMANCE "EXTRAS" STANDARD. AND 0-60: 8.0 SECONDS.
STOCK #88188M
17,225.00-RETAIL
GRANT MAZDA
$15,400.00 GRANT MAZDA PRICE
Includes dealer prep, options and freight charges. Tax and license extra.

626

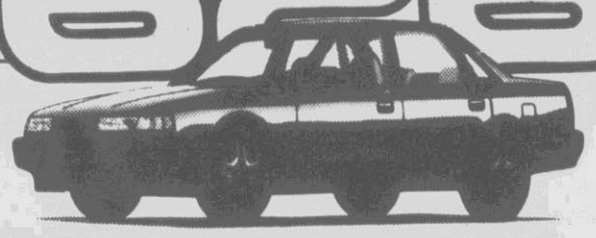

Here's a sporty family sedan that sometimes thinks it's a great station wagon, too.
MAZDA'S ALL-NEW 626 LX TOURING SEDAN. 5 DOOR, 5 SPEED TRANSMISSION
STOCK #88269M
$15,299.00 RETAIL
GRANT MAZDA
$13,377.00 GRANT MAZDA PRICE
Includes dealer prep, options and freight charges. Tax and license extra.

MX-6

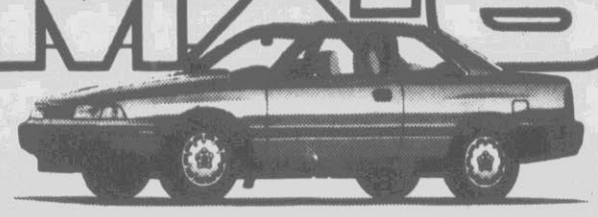

A sneaky alternative to expensive European status symbols that'll blow their doors off.
MAZDA'S NEW TURBO-POWERED MX-6 DX SPORTS COUPE 0-60, 7.4 SECONDS-AND THOUSANDS LESS!
STOCK #88238M
$12,694-Retail
GRANT MAZDA
$11,400.00 GRANT MAZDA PRICE
Includes dealer prep, options and freight charges. Tax and license extra.

3 Days Only!
Thurs., March 10th
Fri., March 11th
Sat., March 12th

PRICES DO NOT REFLECT FEBRUARY PRICE INCREASE.

929

More than a Mercedes in performance—less than a Legend in price.
ALL-NEW MAZDA 929 HIGH-PERFORMANCE LUXURY SEDAN WITH 18-VALVE V6 AND UNIQUE E-LINK SUSPENSION.
STOCK #88043M
$20,659.00 RETAIL
GRANT MAZDA
$17,659.00 GRANT MAZDA PRICE
Includes dealer prep, options and freight charges. Tax and license extra.

323

Compare its features and value—then take it on the road and discover what really sets Mazda 323 apart.
MAZDA 323 BASE WAGON - THE ROAD CAR OF SMALL CARS - WITH FUEL INJECTION, AUTOMATIC, PATENTED REAR SUSPENSION AND MORE.
STOCK #88166M
$10,204.00 RETAIL
GRANT MAZDA
$9,277.00 GRANT MAZDA PRICE
Includes dealer prep, options and freight charges. Tax and license extra.

GRANT MAZDA
GREENVILLE BLVD., GREENVILLE, N.C. 756-1877
HOURS
MON-FRI 8-6:30
SAT 9-5

"WHERE YOU'RE # 1"

See Your Buick/Mazda Salesman Today...
Ken Brown • Tom Dickens • Larry Fleigh • Bob Hampton • Larry Harrell • Sam Lancaster • Larry Messer



# SATISFACTION

USED CAR INVENTORY

**1984 Ford Tempo** - Light blue, one owner.
**1984 Tempo** - Black, one owner.
**1984 Caprice** - Dark blue, one owner.
**1974 Dodge D-100** - Automatic, V-8, real clean!
**1987 Pontiac Formula** - 15,000 actual miles, Red.
**1986 Spectrum** - One owner, 36,000 miles, Gray.
**1985 Camaro Z-28-Red** - One owner, 24,000 actual miles.
**1985 Pontiac Bonneville** - 4 door, clean, sharp.
**1984 Chevette** - Clean, sharp.
**1984 Buick Regal** - 43,000 actual miles, Black.
**1983 Malibu Staton Wagon** - One owner.
**1983 Buick Electra** - Limited, 4 door, one owner. THIS WEEKS SPECIAL!
**1983 Cavalier** - Red, automatic, air, one owner.
**1982 Cavalier Stationwagon** - Beige, one owner, price unit!
**1981 Malibu** - One owner, clean, beige.
**1981 Ford Fairmont** - 4 door.
**1980 Ford Fairmont** - White, 4 door, This car is VERY clean!

TRUCKS

**1987 S-10 Extended Cab** - automatic, air, Tahoe package, one owner, blue.
**1983 Mazda B2000** - Cream, like new.

We are in need of local, clean used cars & trucks for our used inventory.

GM QUALITY SERVICE PARTS GM GENERAL MOTORS PARTS DIVISION
Mr. Goodwrench
WYNNE CHEVROLET
On the Corner, On the Square
"Drive A Little - Save A Lot"
Bethel, N.C. 825-4321

FREE! Two Liter Pepsi With A WICKES Charge Card Application

# Wickes Lumber ..And More!

# IMPOSSIBLE MISSION

DON'T MISS THIS CHANCE TO SAVE!

## Impossible to find lower prices ANYWHERE!

## SHOP WICKES

Sale Ends Sunday, March 13

Wickes · Builders · Wickes · Furniture · Emporium · Lumber

VISA · MasterCard · DISCOVER

CHARGE IT!

### Double 5" White Vinyl Siding

- Maintenance-free
- 50-year warranty
- Will not peel, blister or chip
- Colors available

$42.88

100 Sq. Ft. 2408268

### Painted Roof Gutter

- Your choice of white or brown
- Full 5" width–"K" style
- All accessories in stock
- 10' section

$2.98

Standard

### GARAGE PACKAGES

- 2"x4" studs, 16" o.c.
- Roof shingles, felt, and sheathing
- Overhead garage door with hardwood
- Paint, nails, caulk
- 12" hardboard siding with trim
- Easy to read plans

16' x 20' $1288

20' x 20' $1588

24' x 24' $1888

**Installation Available!**

(Foundation not included)

- Latex Primer Sealer
- Latex House Paint
- Latex Wall Paint
- Texture

Your Choice $8.88

2 Gals.

### Aluminum 6' Patio Doors

- White or Bronze
- ⅝ Safety Glass
- Screen & hardware included
- Weather stripped

Reg. $229.00

$175.00

Save $54.00

4759270

### Quick 'N Easy Spray Paint

- Dries quickly
- Resists chipping
- Non-toxic; safe for children's toys
- Economically priced

88¢ Each

### Colonial 6-Panel Steel Entrance Door

- Prehung for easy installation
- Colonial styling
- Provides security—saves energy

$114.88

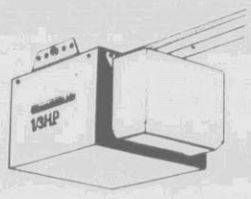

### 1/3 H.P. Garage Door Opener

- Industrial strength chain drive
- Solid steel T-rail
- Pushbutton operator
- 6,561 security codes

$139.88

1641505

40 Year Guarantee

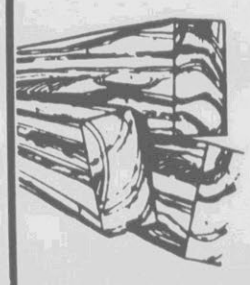

SAVE ON

### TREATED LUMBER

| | 8' | 10' | 12' |
|---|---|---|---|
| 2x4 | 1.88 | 2.60 | 3.29 |
| 2x6 | 3.29 | 3.69 | 5.19 |
| 4x4 | 3.97 | 6.85 | 7.85 |

Landscape Timbers $3.19

WICKES Water Seal $16.99 2-gal.

2396132

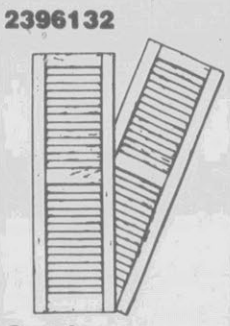

### Outdoor Accent Shutters

- Polystyrene
- In black or white

15"x47" 15"x59"
15"x39" 15"x51"
15"x43" 15"x55"

$12.88

2396132 Your Choice

2393486/3494/3502

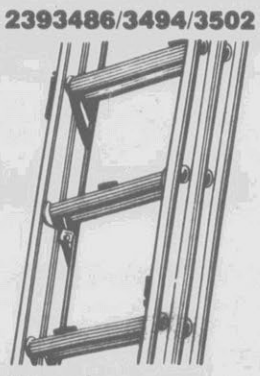

### Aluminum Extension Ladders

- Lightweight and durable
- Easily adjustable

16' ..... $38.88
20' ..... $78.88
24' ..... $96.88

5290028

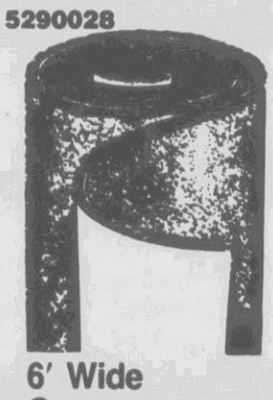

### 6' Wide Grass Carpet

- Tweed texture
- Green Color
- Ideal for pools, patios, and decks
- Indoor/Outdoor

$1.88 Lin. Ft.

## Wickes Has The Materials to Supply Any Size Job

SAVINGS BY THE YARD

- 2 Cu. Ft. Bag Pine Bark Nuggets ..... $2.49
- 2 Cu. Ft. Bag Pine Bark Mulch ..... $1.99
- 40 Lb. Bag Cow Manure ..... $1.99
- 40 Lb. Bag Top Soil ..... $1.79
- 20 Qt. Bag Potting Soil ..... $1.29

SPECIAL SPECIAL

- Planters Purchased Separately

ONLY $20 MONTHLY

### SPECIAL 10'x14' Deluxe Deck

Deck out your customer's home and save your time with this complete Deluxe Deck package from Wickes Lumber! The benches, tables and quality deck plank will give them a durable deck they'll enjoy for years!

ONLY $499.00

4x8 Treated Lattice $9.88

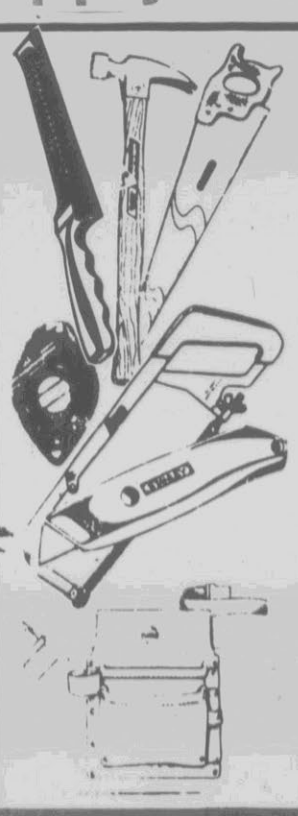

### STANLEY HAND TOOLS

| | |
|---|---|
| 16 Oz. Wood Handle Hammer | $4.88 |
| 26" 8 Pt. Hand Saw | $7.88 |
| 50' Chalkline | $3.88 |
| Tool and Nail Bag | $9.88 |
| Surform File | $6.88 |
| Mini Hacksaw | $3.99 |
| Screwdrivers | 99¢ |

5720818

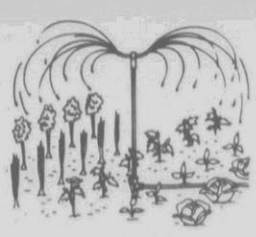

### High Rise Garden Sprinkler

- Waters 50' diameter
- 2 arm revolving head
- 3' aluminum pole
- For flower beds, shrubs, gardens

$5.29 Each 5720818

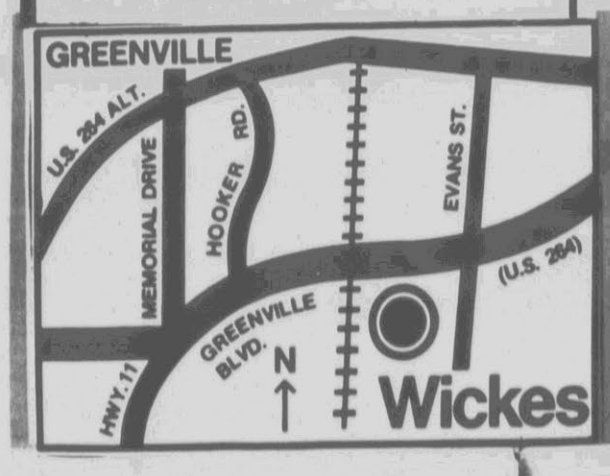


125 West Greenville Blvd.

Phone 756-7144

OPEN SUNDAY 1 PM TO 5 PM

Hours
Monday-Friday 7:30-7:00
Saturday 8:00-5:00
Sunday 1:00-5:00

Wickes Lumber