INSIDE TODAY

Reforms

Soviet Lawmakers Agree To Gorborchev's Plans For Political, Social Reforms

Story on A-14

INSIDE TODAY

Religion

An Educators' Panel Decries Schools' 'Benign Neglect' Of Religion In Shaping History

Story on B-18

SPORTS TODAY

Big Rally

Jimmy Connors Rallied From Two Down At Wimbledon

Story On B-1

THE DAILY REFLECTOR

TRUTH IN PREFERENCE TO FICTION

106th YEAR NO. 156 GREENVILLE, N.C. WEDNESDAY AFTERNOON, JULY 1, 1987 52 PAGES PRICE 25 CENTS

Korean President Yields To Reformers

By BARRY RENFREW
Associated Press Writer

SEOUL, South Korea (AP) — Bowing to the will of the people, President Chun Doo-hwan today announced his agreement to opposition demands for direct presidential elections and sweeping democratic reform.

The changes are intended to end decades of authoritarian government.

Chun, looking tired and grim, made the announcement on national television three weeks after the opposition launched an anti-government campaign that triggered huge demonstrations for 18 straight days.

"Because social stability and national harmony were being undermined by the recent continuing demonstrations and strife ... I believe that you, my fellow countrymen, not only experienced serious inconvenience and anxiety but were also worried that catastrophe might befall the nation," Chun said.

The president and former army general, who said he had "spent many sleepless nights," announced he would accept demands for direct presidential elections, electoral reform, press freedom, release of political prisoners, curbing of central government power and other measures.

"Now is a crucial moment in the destiny of the nation," he said.

Chun repeated his pledge to step down when his seven-year term expires Feb. 25 and transfer power to a president elected by direct popular vote. The electoral college system to be scrapped had virtually guaranteed victory for the governing party.

He promised an extensive amnesty for poltical prisoners, but did not mention specifically Kim Dae-jung, a veteran dissident under a suspended 20-year prison sentence from a 1980 sedition conviction that stripped him of his civil rights and barred him from politics.

Roh Tae-woo, the head of the governing party, on Monday cited Kim Dae-jung's case as one for amnesty.

Koreans greeted Chun's announcement with happiness, excitedly discussing the planned changes. Groups of people gathered in shops, tea houses and other places to hear the speech on televisons and radios. Extra editions of newspapers were published.

"It's sure to be such a change that the nation is at the threshold of realizing a genuine democracy," said Lee Jung-soon, a Seoul resident after hearing the speech.

Goverment party officials indicated today they wanted to revise the constitution by August to clear the way for November elections. They said the revisions would probably be put to the nation in an October referendum.

Chun's concessions amounted to an agreement to dismantle the tough political controls his government has exerted since he took power with military backing in 1980. He said work already had begun on releasing political prisoners and other measures.

"No matter how good a system may be, it is of no use if the people do not want it," Chun said. "I believe that the intrinsic function of politics is to carry out the public will."

Opposition leaders hailed the speech and said the government had acknowledged that the Korean people wanted democracy and an end to the authoritarian regimes that have dominated the nation since its founding in 1948.

Kim Young-sam, leader of the main opposition Reunification Democratic Party, said, "The government and the ruling party have set forth the measures for democratization, but they resulted from the persistent struggles by the people, students, religious people, intellectuals and workers."

The opposition launched a massive drive June 10 to unseat the government and force democratic elections. Hundreds of thousands of people from every segment of society poured into the streets and riot police were unable to contain the huge demonstrations, which lasted through Saturday.

Cardinal Stephen Kim, head of the Roman Catholic Church in South Korea, which has been a major proponent of reform, said today: "I hope that from now on, politicians of the ruling and opposition camps, transcending partisan interests, would make concessions and work for the nation together."

Roh, head of the governing Democratic Justice Party who had been handpicked by Chun to succeed him as president, stunned the nation Monday by demanding the president submit to opposition demands. Roh, another former general, said he would resign if Chun did not agree.

Chun said the discord that has long dominated Korean politics must give way to dialogue and compromise.

"The legacy of mistrust, antago-

(See KOREA, A-18)

WARM WELCOME — Ruling party chairman Roh Tae-wood, right, receives a warm welcome from members of his DJP Party during a visit to party headquarters in Seoul today. It was his first meeting with party members since Roh shocked South Korea with recommendations for democratic reforms. (AP Laserphoto)

Secrets Sellers Banned By U.S.

WASHINGTON (AP) — Congress moved to punish foreign companies for selling secret technology to help Soviet submarines evade detection, and reaction from a Japanese company involved was swift with today's resignations of its two top officers.

The Senate voted Tuesday night to ban Toshiba and Kongsberg Vaapenfabrikk from selling products in the United States for at least two years.

"The issue is crime based on greed," said Sen. John Heinz, R-Pa., as the Senate voted 92-5 for the import ban.

Support for similar legislation is growing in the House, despite Reagan administration appeals not to retaliate against Toshiba, a giant Japanese electronics company, and Kongsberg, Norway's state-owned arms manufacturer.

Toshiba President Sugiichiro Watari and Chairman Shoichi Saba announced their resignations at a hastily called news conference today in Tokyo only hours after the Senate vote.

Akira Iwahashi, president of Toshiba Machine, the subsidiary involved in the technology sales, said today the divisions that export to communist countries would be eliminated for an unspecified period. Iwahashi also apologized for the

(See SECRETS, A-18)

Charged

Greenville police have arrested Joni Sams White, 30, of Greenville on 28 counts of embezzlement in connection with the theft of $17,550 from Home Federal Savings & Loan, where she worked.

Detective Sgt. J.M. Simonowich said Ms. White was arrested by Detective S.B. Pass following an investigation of the incidents, which allegedly occurred between September 1986 and June 12.

According to Simonowich, Ms. White made withdrawals from customer accounts ranging from $250 to $2,250.

Plane Crashes At Bragg

FORT BRAGG, N.C. (AP) — A C-130 cargo plane crashed and burned on a runway at Fort Bragg this morning during a training exercise, Col. Jim Jannett, an Air Force spokesman at the Pentagon, said today.

Jannett said he did not know if the plane was carrying troops, but it did have a crew on board. He said the plane was still burning at 11 a.m., nearly an hour after it crashed.

WRAL-TV, which had a photographer on the scene, reported that the plane was dropping a Sheridan tank during an ROTC exercise when it crashed.

An unidentified eyewitness who called The Fayetteville Observer said the plane was using a technique in which a parachute pulls a tank or other vehicle out the cargo door just a few feet above the ground.

The witness said the plane's right wing apparently dipped, hitting the ground and causing the plane to crash near a grandstand set up for spectators at the Sicily Drop Zone in Cumberland County.

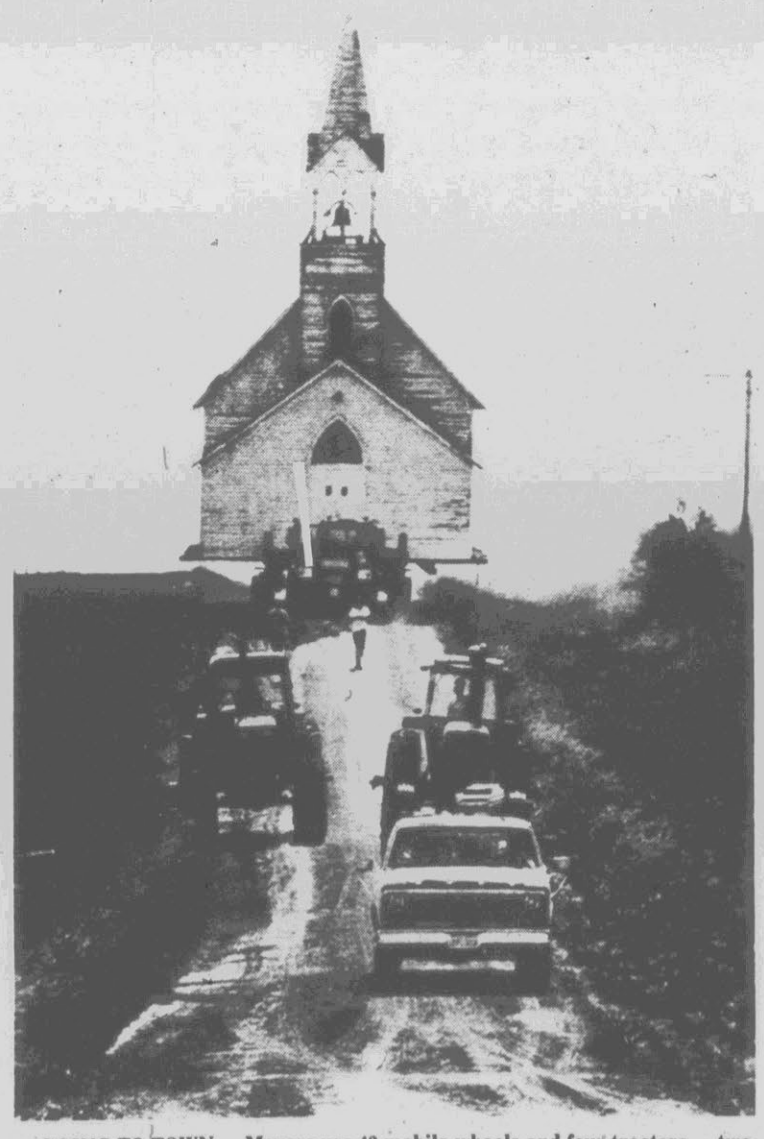

GOING TO TOWN — Movers use 42 mobile wheels and four tractors — two of them pulling from the back to slow the speed — to move the 100-year-old Theophilus Church across the hills of Nebraska. The project by a Winside, Neb., committee ended with the church being converted into a museum. (AP Laserphoto)

Andrews, Crisp, Cain Are Named To Elections Board

By DON REUTER
Reflector Staff Writer

The N.C. Board of Elections, following the recommendations of the State Republican Party chairman, has appointed Andy Andrews and Nelson Crisp to the Pitt County Board of Elections.

Myra Cain, a Democrat, also was reappointed to the board.

Mrs. Crisp, a Greenville lawyer, was reappointed to the county board Tuesday. Andrews, an assistant engineer at TRW Inc., was named to replace Alfred Brinson on the panel.

The executive committee of the Pitt County Republican Party had submitted a list in order of preference recommending Paul H. Rasberry, Andy Andrews and Martin Kilcoyne, according to Carlton Smith, chairman of the Pitt GOP.

Meanwhile, state GOP Chairman Jack Hawke presented a list to the five-member state board recommending Andrews, Mrs. Crisp and Rasberry, according to a spokesman at the Republican Party headquarters in Raleigh.

Smith said the party's executive committee in Pitt County and the state party chairman have the authority to submit recommendations to the N.C. Board of Elections.

Members of the Pitt County Board of Elections will be busy during their two-year terms, according to Mrs. Crisp, who also served on the board during the administration of Gov. Jim Holshouser Jr.

"We are now in the throes of trying to get the whole county and city remapped for the new districts coming about," she said. "We're also working on voting equipment. That is a priority. Our main effort is to make elections in Pitt County run smoothly.

"It's very time consuming, and it requires a lot of effort as well as expertise. You need a good understanding of election laws and a good ability to work with people and get people to work for you. It is a very satisfying experience."

Mrs. Cain, the only Democrat appointed to the board, said she is looking forward to her fifth term.

"I'm always interested in working with the election process, and I appreciate the confidence that the State Board of Elections has expressed by reappointing me," said Mrs. Cain, an assistant to the vice chancellor for academic affairs at East Carolina University.

Record

East Carolina University has a record enrollment of 3,960 students registered for the second session of summer school, Registrar J. Gilbert Moore announced today.

ECU's second summer session began June 25 and will continue through July 30. Enrollment is up 207 students over last year's.

Moore said 3,034 undergraduates and 926 graduate students were registered for the six-week session. The total includes 1,582 men and 2,378 women.

Costly Campout

North Carolina's Highway Patrol is spending $7,000 a day for services connected with the gathering of the Rainbow Family near Robbinsville, and it will cost the U.S. Forest Service $118,000 by the end of the week.

A word and pictorial preview of the week-long gathering is on A-8 and A-9.

The Weather

Forecast

Chance of rain tonight and Thursday. Low tonight in mid 70s. High Thursday near 90.

Looking Ahead

Chance of afternoon rain Friday through Sunday. Lows near 70. Highs near 90.

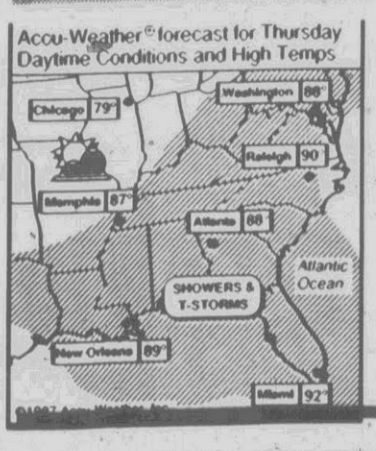

Inside Today

A-2 — Local news
A-4 — Editorials
A-6 — State news
A-18 — Obituaries
B-1 — Sports
C-7 — Crossword

Martin Names Two To ECU Board

Craig Souza of Raleigh and Howard Rooks of Alexandria, Va. — both East Carolina University graduates — have been appointed to four-year terms on the school's board of trustees by Gov. Jim Martin.

Souza was named to replace James Dixon of Greensboro, while Rooks will replace Louis Singleton of Greenville.

Souza, who received a bachelor of arts degree from ECU in 1971 is a former deputy secretary of the Department of Human Resources and is now executive vice president of the N.C. Health Care Facility Agency. He is a member of the board of advisers of the school of public health at the University of North Carolina at Chapel Hill.

Rooks, a native of Turkey, N.C., received a bachelor of science degree from ECU in 1955 and attended graduate school at the University of Maryland. He is founder and president of Mount Vernon Realty and a partner in Gilliam-Rooks Motors.

Mount Vernon Realty — one of the 10 largest privately held real estate enterprises in the nation — operates 56 offices in Maryland, Virginia, Florida and West Germany and has a staff of 3,000 sales associates, with annual sales of over $2 billion.

A member of the board of directors of the Alexandria Chamber of Commerce, Rooks is a member of the ECU business school's advisory council and active in the school's alumni association.

Earlier this month, the UNC Board of Governors named Wayne Peterson of Tarboro and Vincent Lowe Jr. of Wilson to four-year trustee terms, replacing William Roberson III of Washington and Samual Wornom III of Sanford.

In The Area

Tuesday Thefts

Investigators said six thefts were reported to Greenville police Tuesday.

Officer E.E. Laughinghouse said a wallet was taken from the city's community building at the intersection of Fourth and Greene streets in an incident reported at 11:32 a.m.

Officer R.W. Benton said $1,700 worth of material, including 40 square yards of vinyl, 25 square yards of carpet and seven boxes of tile, was taken from Totally Covered, 200 W. Greenville Blvd., in a theft reported at 12:49 p.m.

Officer J.M. Jones said a bicycle was taken from a garage at 1802 Drewery Lane in an incident reported at 2:36 p.m., while Officer J.K. McCarthy said a video cassette recorder was taken from 1306A E. 14th St. in a break-in reported at 4:05 p.m. McCarthy said two jeep doors were taken — and later recovered — from Bob Barbour BMW, 3300 S. Memorial Drive, in an incident reported at 11:12 p.m.

According to Officer J.E. Woolard, a bicycle was taken from a porch at 500 Winstead Road in an incident reported at 5 p.m..

Robbery Probed

Police were searching this morning for a man who robbed the Holiday Inn on Memorial Drive at gunpoint about 5:30 a.m.

Sgt. H.L. Conner said a man, with a bandana tied around his face and armed with a pistol, took about $200 from a clerk at the motel, then fled on foot.

He said N.C. Prison Department bloodhounds were still trying to track the robber about 8 a.m.

Program At Trinity

Trinity Free Will Baptist Church, located on the corner of U.S. 264 bypass and Golden Road, will present "America, You're Too Young to Die!" on Friday at 7:30 p.m.

Employee Luncheon

Transportation and maintenance employees of the Pitt County schools will be honored Thursday at a luncheon in the A.G. Cox School cafeteria. The annual event will begin at 1 p.m.

The 1986-1987 transportation and maintenance employees of the year will be named.

Joyner Library

Joyner Library at East Carolina University has announced its July Fourth holiday schedule:

The library will be open Friday from 8 a.m. to 6 p.m., will be closed on Saturday. It will be open from 1 p.m. to 11 p.m. Sunday

Regular summer hours for the library are 8 a.m. to 11 p.m. Mondays through Thursdays, 8 a.m. to 6 p.m. Fridays, 9 a.m. to 6 p.m. Saturdays, and 1 p.m. to 11 p.m. Sundays.

Decal Presentation

The Greenville chapter of the Vietnam Veterans of America will present 250 POW-MIA window decals to the mayor of Jacksonville and Onslow County commissioners Thursday.

Jim Solomon, who will represent the chapter during the 2 p.m. presentation, said the decals will be displayed on all city and county vehicles in Onslow County as a "constant reminder to the public of the plight of our men unaccounted for in Southeast Asia." He said it is believed that there are still more than 2,400 POWs and MIAs in Southeast Asia.

For information on the issue, call Al Furbush at 756-3628.

Honor List Additions

The office of the registrar at East Carolina University has announced additions to the spring semester honors list announced previously.

The following names of honor students were not available at the time of the previous release. Hillary Sharon Daniel of Greenville has been added to the dean's list, while John L. Howard Jr. and Samuel Stacy Pugh of Greenville and Selma Jean Smith of Robersonville have been named to the honor roll.

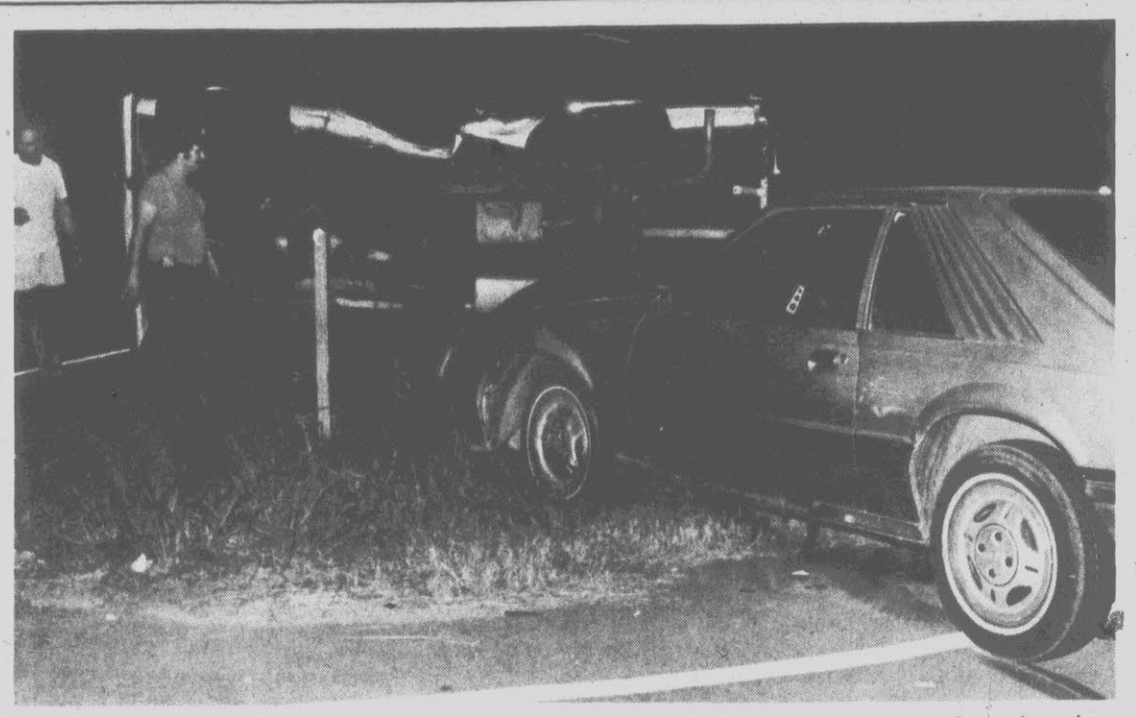

TRUCK OVERTURNS — An accident on N.C. 11 south of Winterville caused about $3,500 damage Tuesday night. According to Trooper J.R. Letchworth, a truck driven by Grace Gibbs Ball of Route 1, Ayden, was headed south on N.C. 11 when it made a left turn from the right lane and collided with a southbound vehicle in the left lane driven by Edith Faye Pittman of Grifton. Letchworth said the Ball truck overturned, causing minor injuries to Ms. Ball and a passenger, Charles Ball. Ms. Pittman also received minor injuries. Letchworth said Ms. Ball was charged with reckless driving and Charles Ball was charged with not wearing a seat belt. (Reflector Photo by Tommy Forrest)

Co-Op Asks New Trial Over Books

WILMINGTON (AP) — A farmer who won a suit to have the Flue-Cured Tobacco Cooperative Stabilization Corp. open its books to him, says the farmer-owned co-op is trying to stall by asking for a new trial.

Keith and Horace Tart, farmers from Fuquay-Varina, filed suit last year against Stabilization. Wake County Superior Court Judge B. Craig Ellis ruled June 10 that the farmers had a right to inspect the association's records.

The judge gave Stabilization 60 days to make the records available.

Rather than directly appealing Ellis' decision, the co-op has filed a motion for a new trial or to make additional findings of fact or to make amendments to the judge's decision.

Keith said Tuesday that Stabilization is trying to "buy more time."

The farmers said they tried for about four years to inspect Stabilization's records to assess rumors of mismanagement. The farmers were "stonewalled all the way" by the co-op's directors, Tart has said.

Keith said Fred Bond, general manager, secretary and treasurer of the co-op is "trying to keep the minutes and records of Stabilization a secret."

Asking for a new trial "is somewhat a figure of speech as I understand it," Bond said. He said the motion asks "for a new trial or, alternatively, to amend and make additional findings of fact or to alter or amend the judgment."

How They Voted

WASHINGTON — Here's how area members of Congress were recorded on major roll call votes in the week ending June 26.

House

THE 1988 BUDGET — By a vote of 215 for and 201 against, the House gave its final approval to the Congressional Budget Resolution (H Con Res 93) setting spending, revenue and deficit goals for fiscal 1988.

The Senate followed suit (below) and the measure took effect. While President Reagan's approval of the fiscal blueprint was not required, he has veto authority over the individual bills Congress must pass to put its plan into operation.

Expressing priorities of Democrats who control both houses, the $1.01 trillion budget sets military spending at the same $289 billion level of the current fiscal year and domestic spending at $41 billion above this year's figure, and projects a $133.9 billion deficit for fiscal 1988.

Defense spending would rise by $7 billion if Reagan accepts the Democrats' call for $19.3 billion in new taxes. But the president vows to veto any tax hike sent to him by Congress.

Supporter Butler Derrick, D-S.C., said, "We were elected to govern, and let us govern. Go ahead and vote for it."

Opponent Denny Smith, R-Ore., said, "This budget is a sham document. The numbers are 'cooked' and everyone here knows it."

Members voting yes favored the fiscal 1988 budget blueprint.

North Carolina representatives voting yes were Walter Jones, D-1; Tim Valentine, D-2; Martin Lancaster, D-3; David Price, D-4; Stephen Neal, D-5; Charles Rose, D-7; W.G. Hefner, D-8, and James Clarke, D-11.

Those voting no were Howard Coble, R-6; Alex McMillan, R-9, and Cass Ballenger, R-10.

SPENDING CUT — The House rejected, 143 for and 276 against, an amendment inflicting an across-the-bord cut of 1.7 percent, or about $270 million, in a bill (HR 2700) appropriating $16.1 billion for water and energy projects in fiscal 1988.

This was the first of the 13 major appropriations bills to reach the House floor this year. The bill (Hr 2700) later was sent to the Senate.

In part it funds Energy Department nuclear programs, upwards of 800 individual "pork barrel" projects, and the budgets of agencies such as the Tennessee Valley Authority, Bureau of Reclamation, Appalachian Regional Commission and Nuclear Regulatory Commission.

Supporter of the cut Charles Stenholm, D-Tex., said members who "are really and truly concerned about deficit spending" should vote for the amendment.

Opponent Thomas Foley, D-Wash., said the amendment "does a serious disservice" to members of the Appropriations Committee who developed the bill.

Members voting yes wanted to cut the bill by 1.7 percent.

North Carolina representatives voting yes were Valentine, Neal, Coble, McMillan and Ballenger.

Those voting no were Jones, Lancaster, Price, Rose, Hefner and Clarke.

ACROSS-THE-BOARD CUT — By a vote of 189 for and 225 against, the House rejected an amendment to cut discretionary spending in the $9.6 billion fiscal 1988 Interior Department appropriations bill by 3.2 percent across the board.

The bill (HR 2712) was headed for final passage and debate in the Senate.

Members voting yes supported the spending cut.

North Carolina representatives voting yes were Valentine, Neal, Coble, McMillan and Ballenger.

Those voting no were Jones, Lancaster, Price, Rose, Hefner and Clarke.

Senate

BUDGET RESOLUTION — By a vote of 53 for and 46 against, the Senate gave final Capitol Hill approval to a fiscal 1988 Congressional Budget Resolution (H Con Res 93) that projects spending of $1.06 trillion, revenue of $921.6 billion and a deficit of $133.9 billion.

Referring to the measure's proposed $19.3 billion in new taxes, Robert Byrd, D-W.Va., said, "A great nation must be willing to pay some price if it wants to remain a great nation."

Opponent Robert Dole, R-Kans., said the budget calls for "higher taxes and more domestic spending and radical cuts in defense."

Senators voting yes supported the budget resolution.

North Carolina Sen. Terry Sanford, D, voted yes. Sen. Jesse Helms, R, voted no.

A REAGAN VICTORY — The Senate voted, 53 for and 45 against, to shelve its attempt to write the Federal Communications Commission's "fairness doctrine" into law.

With this vote the Senate conceded it lacks the two-thirds majority needed to override President Reagan's recent veto of a bill (S 742) to codify the doctrine. The vote referred the issue to committee.

The FCC plans to phase out the fairness doctrine, which requires broadcasters to air public affairs programs and a diversity of viewpoints on controversial issues.

Senators voting yes were mostly Democrats wanting to avert a showdown with Reagan over the veto.

Sen. Sanford voted yes and Sen. Helms voted no.

TRADE BILL — By a vote of 69 for and 27 against, the Senate tabled (killed) an amendment making it easier for American companies to seek redress against foreign products allegedly "dumped," or sold at less than the cost of production, on the U.S. market.

Relief from dumping, customs fraud and unfair subsidies could have been sought in federal court under this amendment to omnibus trade legislation (S 1420) that remained in debate.

In part this would have substituted the U.S. judiciary for the executive branch's International Trade Commission as the primary aribter of certain trade complaints.

Robert Packwood, R-Ore., who voted to table the amendment, said, "The business community in the United Statese is almost united in its opposition" to the amendment.

Arlen Specter, R-Pa., said that because the amendment sought free trade, "it is not protectionism in any sense of the word."

Senators voting yes wanted to kill the amendment.

Sen. Sanford voted no and Sen. Helms voted yes.

Block Grant Sought

RALEIGH — North Carolina local governments have requested $55.5 million in Community Development Block Grant funds from the North Carolina Department of Natural Resources and Community Development.

The applications requested community revitalization funds from North Carolina's CDBG allocation of $37.5 million for fiscal year 1987.

Applications were submitted by 86 municipalities and 29 counties, including Ayden, Beaufort County, Chocowinity, Everetts, Parmele, Oak City, Snow Hill and Winterville before the May 19 deadline. The 114 applications included requests for funding for 125 community revitalization (CR) projects.

NRCD's Division of Community Assistance administers the CDBG program. Community revitalization applications are accepted annually, and approximatelyu 70 percent of the total CDBG allocation will go toward funding the eligible CR projects.

The applications are ranked on a competitive basis and proposed projects mustmeet several requirements, including a high percentage of benefit to low and moderate income persons.

Further information about the 1987 applications is available from the Division of Community Assistance at 733-2850.

Road Opening

RALEIGH (AP) — Almost eight miles of Interstate highway between Chapel Hill and Research Triangle Park was scheduled to open to motorists today, officials said.

Drivers may begin using the new portion of Interstate 40 after an afternoon ribbon-cutting ceremony, a spokesman for the N.C. Department of Transportation said.

The segment will connect with 24 miles of the interstate between N.C. 55 at Research Triangle Park and the Raleigh Beltline. An 11.9-mile section under construction between U.S. 15-501 at Chapel Hill and I-85 in Hillsborough is scheduled for completion in November 1988 while a four-mile section from Raleigh's Beltline to U.S. 70 east of Garner should be finished by November.

Landscaping

RALEIGH (AP) — A plan to spruce up the Capitol grounds will now head to the General Assembly after the N.C. Capital Planning Commission gave unanimous approval Tuesday to a $1.4 million landscaping plan that calls for new walkways, flowers and a 2-foot high berm around the building.

The berm would surround the Capitol and be covered with English ivy, instead of an ornate cast-iron fence, which had been proposed earlier. The cast-iron fence had been considered by the N.C. Historical Commission in an effort to again fence the Capitol. A similar fence was erected in 1848 to keep away livestock.

No timetable for completion of the plan was set if approved by the Legislature.

The Daily Reflector
Incorporated
209 Cotanche Street
Greenville, N.C. 27834
(919) 752-6166

Second Class Postage Paid At Greenville, N.C.
(USPS 145-400)

Advertising Director ..... Jerry Van Nostrand
Production Director ..... J. Tim Jones
Circulation Director ..... Nelson Adams
Director of Administration and Personnel ..... Barbara Jarvis

Published Monday through Friday afternoons and Sunday morning

Subscription Rates
Home delivery by carrier or motor route, monthly $5.00

Mail Rates
Pitt and adjoining counties ..... $5.00 per month
Elsewhere in N.C. ..... $5.50 per month
Outside N.C. ..... $6.50 per month

Member Associated Press
and
Audit Bureau of Circulation

REFLECTOR HOTLINE

Hotline gets things done. Write and tell us about the problem or issue into which you'o like for Hotline to look. Enclose photostatic copies of any pertinent information. Our address is The Daily Reflector, Box 1967, Greenville, N.C., 27835. Because of the large numbers received, Hotline cannot answer or publish every item we receive, but we deal with all of those for which we have staff time. Names must be given, but only initials will be published.

CLOWN ALLEY FEEDBACK

Chet Emerson of Greenville says he is delighted to have seen the item on Clown Alley in the Monday Hotline column. He was a member of Clown Alley when it operated in Greenville years ago and is eager to get it started once again. He invites contact from anyone who would like to take part or learn more about the organization and how it assists people in learning and pursuing the art of clowning. He is director of the Boys Club of Pitt County, 355-2345.

If there is good response, he said the organizational meeting of a renewed Clown Alley for this area will be held in the fall at the Boys Club, 502 W. Arlington Blvd.

FREE Frames (Budget Section)
With Lens Purchase
Frames. 50% Off (Affordable Section)
Designer Eyewear ..... 20% Off
All Sunglasses (IN STOCK) ..... 25% Off
Must bring in this coupon to get discount.
Coupon good for July and August 1987.
Ridgeway's OPTICIANS, INC.
Serving Greenville Since 1946.
Greenville Square near K-Mart 355-7070
Monday thru Saturday, 10:00 a.m. to 6:00 p.m.

LOSE 40-LBS. BY LABOR DAY!
THE DIETERS CLUB SM
WEIGHT LOSS at its SAFEST and MOST EFFICIENT

$79
4 WEEK PROGRAM LIMITED TIME
*MEDICAL FEES EXCLUDED
"After a few short weeks I lost over 30 pounds. I strongly recommend THE DIETERS CLUB for anyone who is serious about SAFE and EFFECTIVE WEIGHT LOSS. The best things are no shots, no hidden costs and I feel GREAT!"
John
John Moore
WRQR-FM
610 Arlington Boulevard
Call 756-2611
In Raleigh Call 846-6691

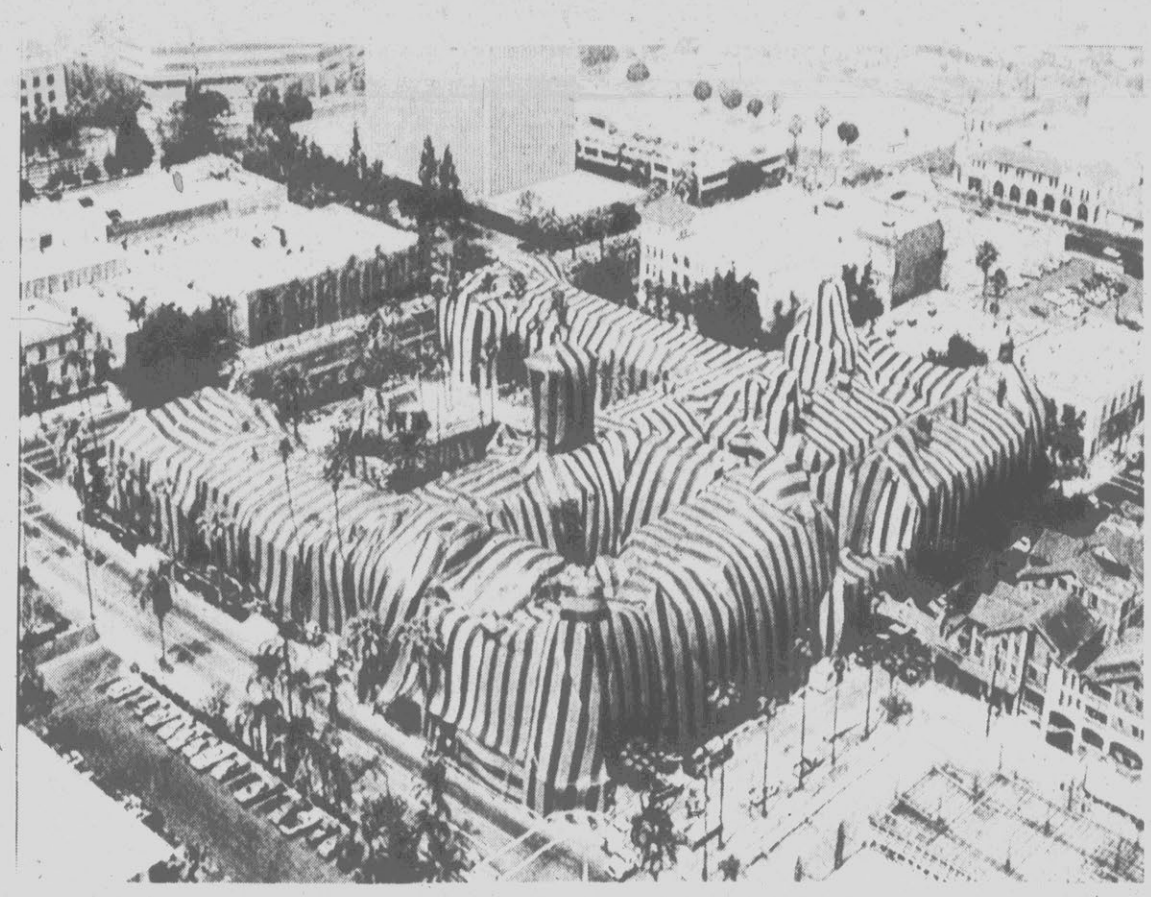

REAL BIG TOP — Nearly 400 tarpaulins were needed to cover the historic Mission Inn in Riverside, Calif., Tuesday. The 8 million-cubic-foot inn is undergoing a chemical treatment for termites, and needed the tarpaulins to prevent the chemical from escaping. (AP Laserphoto)

Paper Says New York Police Unit Spying On Black Leaders

NEW YORK (AP) — Black leaders are being tape-recorded, photographed, and videotaped by a police Intelligence Division unit originally set up to monitor black radicals, New York Newsday reported today.

Newsday reported that several unidentified intelligence sources said the "black desk" unit of 17 officers was originally established in 1985 to monitor black radicals but was expanded after Police Commissioner Benjamin Ward directed the department to gather more information on the black community.

Ward, who is black, on Monday ordered the Intelligence Division to stop a seven-week old monitoring of the city's only black-oriented talk radio station, WLIB, and asked for a panel review to determine if any law or police guidelines had been violated.

Ward ordered an end to the monitoring because "it was being perceived by certain persons in the black community as overseeing their actions and a chilling of free speech," said deparment spokesman Capt. Michael Julian.

In the latest development, Newsday reported that the "black desk" unit uses a surveilliance van and several unmarked vehicles to monitor public gatherings, demonstrations and community meetings of blacks, where young black undercover officers mingle with the crowd and record activities.

The unit has compiled files on about 200 black leaders, Newsday reported.

Police officials confirmed the unit's existence but said it was half the size reported by the sources, and refused to comment publicly on the operation, Newsday reported.

A spokesman for Mayor Edward I. Koch also refused to comment, Newsday said.

Black leaders were not so silent.

"Two resignations should hit the floor tomorrow, Koch's and Ward's" said activist attorney C. Vernon Mason.

"I don't like the idea of police determining what is normal or responsible conduct," said Rep. Charles Rangel, D-N.Y., from Washington. "Koch and Ward cannot and should not get away with saying 'I did not know what was going on.'"

A high-ranking official who asked not to be identified told Newsday that the unit's target was a group of black radicals called "The New York Eight" who were accused by the federal government of plotting the escape of two men imprisoned for the 1981 Brink's armored car robbery in which two police officers and a security guard were killed.

CLIP & SAVE FOR SCHEDULE

756-4900
756-2667

BAYNEZ

Professional Swim School

Sessions Beginning:

June 15 • July 6 • July 20 • August 3

Class schedule for all sessions is 10:00 a.m., 11:00 a.m., 11:30 a.m., 12:00 noon, 1:00 p.m., 2:00 p.m., 3:00 p.m., 4:00 p.m., 5:00 p.m., 5:30 p.m., 6:00 p.m., and 7:00 p.m.

9 One Hour Classes Or 9 Half Hour Classes

Classes Run Mon.-Fri. and Mon.-Thurs. (2nd Friday for make-up classes)

Emphasis On Mechanics For All Levels of Instruction for Infants & Adults

CLIP & SAVE FOR SCHEDULE

Jordan Gives Waldheim Official 21-Gun Salute

AMMAN, Jordan (AP) — Jordan gave Austrian President Kurt Waldheim a 21-gun salute today when he arrived on his second official visit abroad after more than a year of denying allegations he helped deport Jews to Nazi death camps.

Waldheim, a former United Nations secretary-general, was expected to discuss Middle East peace efforts and Austrian assistance to Jordan during four days of talks with King Hussein and officials in the Arab kingdom.

Waldheim's private plane flew into Amman's military air base in the afternoon amid strict security measures.

King Hussein, Queen Noor, Prime Minister Zaid Rifai and military commanders greeted the Austrian president, who was accompanied by his wife and Foreign Minister Alois Mock. Waldheim reviewed royal guards of honor.

Despite criticism from Israel and Jewish groups around the world, Waldheim had an audience with Pope John Paul II at the Vatican last week in his first state visit since becoming president a year ago. He also has received invitations from Libya, Iran and other countries.

Jordanian newspapers praised Waldheim for what they called a balanced approach to the Arab-Israeli conflict during his tenure at the United Nations from 1972 to 1982.

A leading Arabic-language daily, Al-Rai, referring to allegations about Waldheim's World War II service in the German army, said he was "a victim of Zionist terrorism and racism."

Waldheim has denied allegations that he was involved in the deportation of Greek Jews and Yugoslav partisans to death camps during World War II.

The U.S. Justice Department has placed him on a list of undesirable aliens banned from the country.

The only visible protest in Jordan because of Waldheim's visit came from Nazi hunter Beate Klarsfeld, who today took documents allegedly implicating Waldheim to the royal palace.

"We were served tea. I explained to them I'm here to protest," she said.

Mrs. Klarsfeld said a military officer took the documents and promised they would be given to the king.

Waldheim recently told Jordanian newspaper editors in Vienna that he hopes his neutral European country can contribute to an Arab-Israeli peace settlement.

Messages

NEW YORK (AP) — Artist Peter Max says that on the Fourth of July he'll be adding another 50 feet of messages about peace and ecology to his collection of telecopier transmissions.

Max said Monday that he'll send the 50-foot message, compiled from celebrities, to first lady Nancy Reagan. Max, whose brightly colored paintings were a fixture of the '60s, calls his newest project "Max Fax America."

"I'm trying to raise consciousness, I'm trying to do a fun art thing, I'm trying to get people thinking about peace and thinking about ecology."

He has telecopied his drawings to more than 1,500 politicians, musicians and other celebrities, asked them to add their own thoughts or drawings, and then return them by facsimile machine. He said he intends to publish a book with all the telecopier sheets and produce a traveling exhibition.

Gorbachev Receives Carters

MOSCOW (AP) — Former President Jimmy Carter and his wife Rosalynn met today with Soviet leader Mikhail S. Gorbachev in the Kremlin.

There was no immediate report on the meeting by Soviet media, but American and Soviet photographers were allowed to made pictures of the first few minutes of the session.

Communist Party International Affairs Secretary Anatoly F. Dobrynin, former ambassador to the United States, also participated in the talks. He was greetly warmly by Carter.

The former president and Gorbachev joked about their rural roots and superpower leaders' tendencies to criticize each other.

"Two farmers can't be antagonistic toward each other," Carter told Gorbachev.

Gorbachev was raised in the Stavropol region of southern Russia, a farming area and Carter was a peanut farmer in Plains, Ga., before going into politics.

PER-FLO TOURS, INC.

HWY. 70 BYPASS EAST

P.O. DRAWER 1838

GOLDSBORO, NORTH CAROLINA 27533

July 4-12	Canadian Summer, Ottawa, Montreal, Quebec, Niagara Falls
July 8-12	Atlantic City & New York City, 2 Broadway Plays, "Broadway Bound" and "Me and My Girl"
July 9-14	Niagara Falls, Finger Lakes, 1000 Islands
July 12-23	Hawaii, 4 Islands, (Fully Escorted)
July 15-19	Memphis & Nashville, TN
July 25-Aug. 5	French Canada, Quebec, Perce, Gaspe Peninsula
August 2-4	Atlantic City
August 4-9	Niagara Falls, Finger Lakes, 1000 Islands
August 13-26	Maritime Provinces and Newfoundland
August 19-30	Maritime Provinces and Cabot Trail
August 24-Sept. 1	Maritime Provinces
Sept. 4-6 & Sept. 25-27	Dollywood & Pigeon Forge
Sept. 12-23	Maritime Provinces and Cabot Trail
Sept. 13-15	Atlantic City
Sept. 16-20	Florida, Disneyworld, EPCOT, Seaworld
Sept. 18-20	Norfolk-By-The-Sea
Sept. 20-Oct. 1	Hawaii (4 Islands, Fully Escorted)
Sept. 26-Oct. 4	Canadian Fall Foliage, Niagara Falls, Ottawa, Montreal and Toronto

Call for a free catalog and plan your summer or fall trips today.

[919] 778-2022 1-800-672-5889 [in N.C.]

On Friday, July 3rd, 1987 Eats, Inc. will open another exciting restaurant in the greater Greenville area.

You are cordially invited to attend the Grand Opening Celebration of

Margaux's

Great Steaks and Seafood

Please take this opportunity to enjoy some traditional favorites or try some of our new creations

Serving hours for this special evening will be 5:00 p.m.-10:30 p.m.

Margaux's

Great Steaks and Seafood

706 South Evans Street Greenville, N.C.

758-0707

Regular Hours: 11:00 a.m.-2:30 p.m. Monday-Friday (Lunch)
5:00 p.m.-9:30 p.m. Monday-Thursday (Dinner)
5:00 p.m.-10:30 p.m. Friday & Saturday (Dinner)

Opinion

The Daily Reflector

Established 1882

David Julian Whichard, *Chairman of the Board*

David J. Whichard II, *Editor & Co-Publisher* John S. Whichard, *Co-Publisher*

D. Jordan Whichard III, *General Manager* Alvin B. Taylor, *Managing Editor*

'Truth In Preference To Fiction'

Filing Time

In case you haven't noticed, another election is coming on rapidly.

This year's will be local elections with various municipalities choosing mayors, commissioners and council members.

There will also be significant elections for the Pitt County Board of Education, which has been redistricted to better reflect the population of the county. Changes, too, will be seen in Greenville where a district system has been established to better reflect minority voting.

Most of the elections will be held on Nov. 3 although there are some variations.

The more immediate business, however, is the filing by candidates for elections. For most municipal elections candidates and Pitt County Board of Education candidates the filing period begins July 3 at 12 noon. Potential candidates have until noon on Aug. 7 to file.

We trust the interest in running will be high. Pitt County needs good people on its municipal boards and board of education.

For those who win, it is often a thankless job with almost no financial reward. Sometimes board members are more villified than praised.

There is reward, however. It comes with building a better community. Frequently the satisfaction doesn't come until years later when public officials can look back on what has been accomplished with a feeling of satisfaction.

Useless Query

We're sorry the question of William Tecumseh Sherman being considered a friend of the South has come up. For the few people in our midst today, to whom William T. Sherman is an unfamiliar name, let it be said he led an army that marched through Georgia ... burning Atlanta ... and up into North Carolina where the War Between the States finally ended.

The fateful query was raised by a subsequent letter the general wrote his foster father which recently turned up in a story by a retired Army historian that appeared in the American Heritage magazine.

"If my name must go to history, I prefer it should not as the enemy to the South", the general wrote. His fight, he said, wasn't against the Southern people but against anarchy and seditionists who "have threatened and still endanger the country which our children must inherit."

In his march of destruction Sherman passed through South Carolina where some people say he burned Columbia. On the whole, we're told people in Columbia still won't talk about that.

"That had a searing effect on people's attitude", says a retired history professor at Wofford College in Spartanburg. Retiree Lewis Jones says "all they can think about is the terrible beast who did all those awful things."

That largely explains why we're sorry the question was raised. Fixed attitudes are rarely changed, especially when they have become a part of folklore.

But Jones and other historians say history might have been unfair to Sherman. He did have Southern connections before the war, having been stationed at Fort Moultrie on Sullivan's Island (in S.C) and Augusta, Ga. as well as New Orleans. Sherman even directed a Louisiana military school from 1859 to 1861, resigning after the state seceded from the union.

Wofford's Jones says "He didn't mean for as much of the plundering to go on as did. He justified his destructive policy as a quick way of ending the war without tremendous bloodletting." Historian David Goldfield, at UNC-Charlotte, agrees. "His concept was to destroy the means of carrying on the war and to end it as quickly as possible."

After the war, he says, Sherman was a conciliator who worked to put back together a divided country.

On one point his most ardent critics can agree: the war ended soon after Sherman's march. And history confirms Robert E. Lee knew the cause was lost with surrender of Joe Johnston to Sherman.

A century later, we doubt acknowledging all this is going to make a whit of difference in opinions about Sherman. It's largely a matter of tradition and traditions are not easily set aside.

Today's Thought

Travelers passing through Pitt-Greenville Airport, where the entire parking area is in shambles while construction is under way, can only take small comfort in the knowledge that things will be far better in a few weeks.

"HAW! CAN YOU BELIEVE THAT REAGAN?! HE ACTUALLY THINKS A SPACE SHIELD WILL PROTECT US FROM ATTACK!"

— Ross K. Baker —

Democrats Become The New Protectionists

When the House of Representatives passed the trade bill with the so-called Gephardt amendments in April, I had a sensation of the highest historic irony. Here was a party for which free trade had been a central and consistent doctrine for more than 150 years recanting one of its fundamental tenets. The irony was compounded by the fact that the author of the punitive provisions in the bill, Rep. Richard A. Gephardt, D-Mo., was closely associated with his party's last effort to stave off the embrace of protectionism — the briefly fashionable concept of industrial policy.

Industrial policy worked its way onto the political agenda after the victory of Ronald Reagan in 1980. The Reagan triumph was the occasion for an orgy of Democratic soul-searching, catharsis and political self-examination virtually without modern parallel.

One recalls the anguished or indignant articles about the Democrats being a party without ideas, a ramshackle structure of interest groups in search of a unifying purpose. The pages of the New Republic, the New York Times Sunday Magazine and other outlets for Democratic grief therapy were full of them. The Republicans had Reaganomics and the Democrats had the moldering legacy of the New Deal.

Just about that time some bright academic economists were popularizing a complex of ideas that ultimately took the rubric of "industrial policy." It was a term that was often bafflingly imprecise but as delightfully protean in its definitions as the "American dream" or "social justice" — a half-dozen ideas resting somewhat uneasily on a single assumption.

That assumption was that the economy of the United States was undergoing a process of "de-industrialization," that a decrepit and obsolete manufacturing sector was no longer competitive with the more up-to-date plant and equipment of our major trading partners, but that the service sector of the economy showed signs of great vitality. What troubled liberal Democratic economists was that the transition from an industrial economy to a service economy was unfolding chaotically and would exact a terrible social cost. Workers displaced from manufacturing jobs could not readily be redirected to the service economy or to high-technology jobs without retraining and relocation.

What to do about it? The Democratic thinkers who emphasize the need to preserve an industrial capacity argued for the creation of an industrial-development bank along the lines of the Depression-era Reconstruction Finance Corp. — a bank that would make loans for factory modernization, especially in industries that had been "targeted" by their foreign counterparts. Steel and automobiles were two areas that seemed particularly vulnerable to foreign competition.

For one group of Democrats the development bank was the very heart and soul of industrial policy. For others, the so-called neo-liberals with weaker ties to organized labor, the emphasis was on beating an orderly retreat into services and high technology with programs of job retraining and other forms of "adjustment." Many of the neo-liberals would have been happy with an economic-strategy council modeled on the Japanese Ministry of International Trade and Industry, but without its regulatory powers.

For all its vagueness and the fact that it was subject to different interpretation, industrial policy was an essentially positive doctrine. There was a recognition that American management had become languid and shortsighted, that our workers had become complacent and indifferent to quality, and that the solution to the aggressiveness of international competition lay in mending our own ways, not in punishing our economic rivals.

Ross K. Baker, a professor of political science at Rutgers University, served as a consultant to the House Democratic Caucus in 1982-83.

— James Kilpatrick —

Goodbye To The Powell Court

WASHINGTON — Col. Lewis F. Powell, USAAF, returned from the war in the spring of 1946, bearing a bronze star and the Croix de Guerre. He had been 33 months abroad; he was 39 years old; he was ready to get on with the business of rearing a family and resuming his practice with Richmond's most prominent law firm.

I was then a young reporter for The Richmond News Leader. As part of my beat I covered the State Corporation Commission. It was there that I met this soft-spoken Virginia gentleman and learned from his high example the meaning of integrity. The two of us have kept in touch for 40 years. In this period he headed Virginia's board of education; in a tumultuous time he served as chairman of Richmond's school board; he became president of the American Bar Association. Finally he became an associate justice of the U.S. Supreme Court. Now, nearing 80, he has retired, and an opportunity for affectionate tribute is at hand.

Forgive me if I do not write with dispassionate objectivity about Lewis Powell. He brought with him to the high court almost every credential one might ask of an appellate judge -- a clean, uncluttered mind, a sense of history, a love of legal scholarship, a cheerful and collegial personality, a dedication to the ideals of justice. He was never much of a phrasemaker. As a writer he was more careful than quotable. His opinions were lucid, orderly, unembellished by decorative trimmings. Professor A.E. Dick Howard of the University of Virginia once said of Powell that he put "reason ahead of emotion, and reflection ahead of impulse." He could quiet a crowd without raising his voice.

The custom is to speak of the Supreme Court in the name of its current chief justice: the Warren Court, the Burger Court, now the Rehnquist Court. Over most of the past 15 years we might more accurately have spoken of the Powell Court. In case after important case, when his colleagues went their predictable ways, Powell cast the deciding vote. In most criminal cases he sided with the conservatives; in most social cases he went with the liberals; but he despised those terms of classification and spurned such facile analyses as "nonsense." Case by case, that was Powell's way. If he had a judicial philosophy, it was simply to apply the law to the facts. He was never an "activist," but he never stayed stuck in the mud of precedent either.

In frail health in recent years, skinny as a string bean, Powell nonetheless was a draft horse for work. By my inexact count, over his 15 1/2 years on the court he wrote 250 majority opinions, 153 concurring opinions, 126 dissenting opinions, and 40 or 50 other opinions. In the term that ended on Friday he surpassed himself. He wrote 19 full-blown majority opinions, more than any other justice, and he missed only one argued case all year.

To those who did not know him well, Powell may have seemed dusty dry. A contemplative man, he seldom harried counsel from the bench. He exhibited none of the flamboyance of a Bill Douglas; writing in dissent, he was incapable of the serrated scorn of John Paul Stevens or the searing wrath of William Brennan. Powell's idea of strong disagreement was to say that a majority decision "is inconsistent with both precedent and fundamental fairness." Not very strong stuff.

This mildness belied a robust strength of conviction and a compassionate understanding of a truism that often is ignored: The law does not deal with abstract interpretations; in the end the law deals with humans and human problems. In April, by way of example, Powell worried in dissent that a majority opinion "may work a substantial hardship on needy families." This past Friday, when the court recessed for the summer, Powell devoted his final dissenting opinion to the case of a simple-minded soldier who had participated in a brutal murder in Georgia. Powell was troubled at the majority's willingness to execute someone with an IQ of 82 who had become involved in the crime at the age of 17. The majority saw a legal problem under the Sixth Amendment. Powell saw the boy.

Someone will be nominated, probably this week, to succeed Lewis Powell. (I remark in passing that President Reagan might well consider Professor Howard, whom I was quoting a moment ago; like Powell, he is a Southern Democrat, a gifted scholar, a moderate conservative and a believer in ordered liberty.) But "succeeding" is one thing, and "replacing" is something else. No one will replace Powell any time soon. He leaves big shoes to fill.

Copyright 1987 Universal Press Syndicate

Public Forum

To the editor:

Will it take a fatality at the railroad crossing on Brownlea before the need for a warning device is seen?

Visibility at this location is next to nothing. In order to see down the track, it is necessary to almost drive on the track.

Even though the train is supposed to blow before reaching the crossing, I hardly believe a 100-foot warning is adequate. This has happened several times to my knowledge.

Please help us before death at a railroad crossing strikes again. It could be one of your loved ones.

Arlene Lincoln
Greenville

Submissions to the Public Forum should consist of no more than 300 words and should deal with public issues. The editor reserves the right to cut longer letters. Signatures and phone numbers should be included on all letters.

— Elisha Douglas —

Strength For Today

The world's great souls have seldom been contented. All reformers, almost by definition, must be dissatisfied with conditions as they find them in order to gain the incentive to mount reform campaigns. In religion this is particularly true. The saints always agonized over their sinful lives. It was this agony, plus striving for the good, that drove them on to sainthood.

Contentment is sometimes a curse. If it arises from a complete satisfaction with the world as it is, then it is an evil thing and every power of the soul atrophies under such a condition.

When contentment arises from faith, love for one's fellows, and an untroubled conscience, it is a blessing. But it is the opposite when it is an emotion stemming from the lack of a sense of responsibility and the satisfaction of all the appetites.

Analysis

— Evans Witt —

The Sole Southerner

WASHINGTON (AP) — Albert Gore Jr. entered the Democratic presidential campaign as the bright new kid on the block, the youngest man in the 1988 race for the White House. But how well he does may depend on something he can't control — whether he is still the only Southerner in the race when the first votes are cast.

Now the 39-year-old senator from Tennessee resolutely insists he is not a southern candidate, that he is a national candidate from the South. But time and the primary calendar combine to insist that he do well in the southern primaries on March 8, 1988, or watch his campaign come to an end.

Complicating Gore's calculations is that two more Southerners who would be president are waiting in the wings. Sen. Sam Nunn of Georgia and Arkansas Gov. Bill Clinton are trying to decide whether or not they can win next year.

The problem for Gore is that either man can slice away a chunk of the South on Super Tuesday 1988, leaving Gore with a part of a part of a victory — which is to say no victory at all.

Nunn, chairman of the Senate Armed Services Committee, is the favorite of a segment of the Democratic Party leadership. He is strong on defense, moderate on some issues and conservative on others.

Nunn has been called a perfect candidate for the party to win back the conservative Southern voters who have been supporting Republican candidates in presidential elections for 20 years. And that, some argue, is the key to a Democratic victory in 1988.

In fact, at least some of the major Democratic financiers behind Gore's campaign actually prefered Nunn. But they signed on with Gore when it was not clear what Nunn would do. It still isn't clear what the Georgia senator will decide.

Then there is Clinton. Ever since he won the governorship in 1976, he has been seen as one of the promising new stars of the Democratic Party.

He is young, smart and now tested by the fire of defeat — he lost a reelection bid in 1980. He returned to the statehouse in the next balloting, easily defeating the Republican who had taken his job two years earlier.

Clinton and Nunn are mulling their individual decisions and may have something to say later this summer about their plans.

If either man or both enter the race, the 1988 primary season will take on a different pace.

At the moment, most of the Democrats are scrambling for an edge in Iowa — with its kick-off caucuses Feb. 8.

The theory — based in part on Gary Hart's 1984 campaign — is that, with no front-runner, a good showing there will give a candidate the momentum to race out ahead of the pack and do well in the New Hampshire primary eight days later.

Then the battle would be among the two or three surviving candidates, a fight that could stretch on for months. Everyone else becomes an also-ran whose campaign is on a death march.

But the Southerners' strategies would have to be different — in essence, each man would have to win in the South.

Gore's late start puts him way behind in Iowa, where organization is the key to the complicated caucus system and where Gore has no natural constituency.

Nunn already has said he would skip Iowa. Clinton would have an even tougher time in the state than Gore if he gets in the race even later.

Each man could try to recover in New Hampshire. But neighboring Massachusetts Gov. Michael Dukakis has a big edge there in the polls and there may be another candidate riding the wave out of Iowa as well.

None of the other early states — Minnesota, South Dakota, Maine and the rest — seem to be hospitable territory for the southern candidates to win a surprising victory.

That means the only place Gore, Nunn and Clinton could look for a victory is March 8, when all the southern states, except one, will vote.

And there is always the Rev. Jesse Jackson, with tremendous black support, as yet another candidate who could be tough to beat in the South.

A splintered result on March 8 — an easily foreseen outcome — could be big trouble for any of the Southerners who counted on a win to make them a major player.

Thus, the key question for one and all — Gore, Nunn and Clinton — is whether a strategy of betting it all on the southern primary can work or whether someone else will have already rigged the game by then.

Evans Witt is a Washington-based political writer for The Associated Press who covered the Gore announcement.

— John Burgess —

Roh: The Cause

SEOUL, South Korea — It was ruling party chairman Roh Tae Woo who sparked the political crisis that swept through the streets of South Korean cities for three weeks. Now, it is Roh who miraculously seems to have solved it.

The protests began June 10, hours after Roh appeared on a convention stage with President Chun Doo Hwan and accepted the ruling party's nomination for president. In the first days of the escalating street violence, Roh's future seemed bleak.

But after a bold political stroke that startled many Koreans, Roh is being hailed as a sort of democratic hero, the man who brought the country through the greatest political storm it has faced in years.

Monday morning Roh made a dramatic and much welcomed television address to the nation, calling on Chun to grant virtually all the opposition's demands and saying he would resign all his posts if that did not happen.

Later, in a gesture of conciliation, Roh visited the parents of a student demonstrator who has been in a coma since being hit by a tear gas canister. Now he is waiting to work out details of a deal with the opposition.

It remains unclear how much of the past few days' events is part of a genuine move for change, and how much is clever political theatrics planned in advance by the 54-year-old former Army general and his longtime associate Chun.

What is clear, though, is that the ruling Democratic Justice Party has plucked advantage from near disaster. It now has a candidate who appears to have his own strengths, as well as distance in the public mind from the unpopular Chun.

"Until now he's been seen as weak and deferring to Chun," said a western diplomat in Seoul. "His stock has risen considerably, although it's still too soon to say whether it's enough to get him elected."

Chun and Roh have been together since the start of their careers. They attended Korean military academy together and advanced through the ranks of the South Korean Army. In December 1979, as junior generals, they staged a coup d'etat that later would put Chun in office.

After resigning from the Army, Roh served in a string of top-level cabinet and other government positions, including one overseeing preparations for the 1988 Summer Olympics. In 1985, he became ruling party chairman.

In contrast to the dour and distant Chun, Roh is open and affable. He seems at ease in the rough-and-tumble world of Korean politics, where personal contact is important.

Last year it became an open secret that Roh was being groomed to take over in February 1988 when Chun stepped down at the end of a seven-year term. Chun praised the plan as a step toward democracy that would mark the first peaceful transition of power in South Korea's 39-year history.

On June 10, members of the ruling party gathered in a Seoul gymnastics stadium for a rubber-stamp convention. The climax was Chun and Roh standing together on the platform, smiling and raising clasped hands in salute to the assembled delegates.

Hours later, the streets erupted in Seoul and other cities. To many Koreans watching on television, what had happened was simply the formal transfer of power from one military dictator to another.

That and other festering complaints against the government brought protesters out in unusual numbers, night after night. Tear gas was not effective in dispersing them.

Government officials, after a series of emergency consultations, decided to use negotiations rather than force to solve the crisis. Roh quickly emerged as the point man.

He moved around town in a sort of shuttle diplomacy, visiting opposition leaders at their offices to seek a deal. He declared he would not let his own "position" stand in the way of a negotiated settlement.

People wondered what Roh meant. On Monday morning, without warning, they found out. In a television address, Roh said he would resign all his public positions if Chun did not accept virtually all the opposition's demands.

Roh said what millions of Koreans wanted to hear — that the government had gone wrong. "The people are the masters of the country, and the people's will must come before everything else," he said solemnly. "Now that the Olympics are approaching, all of us are responsible for avoiding the national disgrace of dividing ourselves and thus causing the world to ridicule us," he said.

Chun is expected to give final approval in a national television address tomorrow at around 10 a.m.

The Bostic-Sugg Mattress Test

Check the items that apply to your mattress:

The Rolling Edge — Don't get too close to that edge: you'll be thrown to the floor!

The Sag — Your bed could double as a salad bowl. Obviously it provides no support for your poor back

The Lumps — Run your hand over the surface of your mattress. Feel those lumps nibbling at your fingers?

The Age (They weren't made to last forever you know)

If you've checked any of the above, you have a bad mattress (keep reading)

Free Removal Of Your Old Mattress & Boxspring With Purchase Of Any Perfect Sleeper Set!!

Shop Bostic-Sugg. See The Complete Serta Perfect Sleeper Sleep Sets

Bostic-Sugg FURNITURE INC.
401 W. 10TH STREET GREENVILLE, N.C.
PHONE 758-2513

Lowest Prices Ever On The Serta Special Edition Perfect Sleeper Sleep Sets!! Exclusive At Bostic-Sugg.

Perfect Sleeper Special Edition

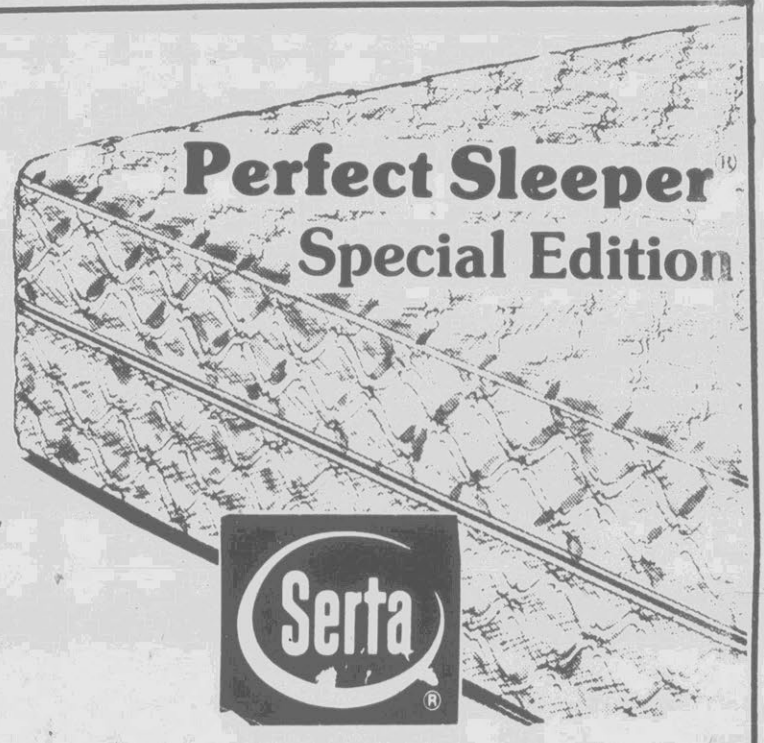

Twin Size $94.00 Each Piece
Full Size $144.00 Each Piece
Queen Size $349.00 2 Pc. Set
King Size $439.00 3 Pc. Set

Firm Support ...With Luxurious Layers Of Padding And Textured Damask Cover!! Double Padding.

Serta Perfect Sleeper Select

Twin Size $149.00 Each Piece
Full Size $195.00 Each Piece
Queen Size $479.00 2 Pc. Set
King Size $629.00 3 Pc. Set

Your Choice Of Maxi Firmer Luxurious Pillow Soft...Our Best Selling Perfect Sleeper Set

Serta Perfect Sleeper Adventure

Twin Size $179.00 Each Piece
Full Size $215.00 Each Piece
Queen Size $539.00 2 Pc. Set
King Size $695.00 3 Pc. Set

Pillow Soft Comfort...Luxurious Serta Perfect Sleeper Grand Master Sleep Sets...

Serta Perfect Sleeper Serta Grand Master

Twin Size $225.00 Each Piece
Full Size $259.99 Each Piece
Queen Size $675.00 2 Pc. Set
King Size $895.00 3 Pc. Set

FIRST APPEARANCE — Former PTL leaders Jim and Tammy Bakker make their first public appearance in Gatlinburg, Tenn., where they are now making their temporary home, on Tuesday. They signed a 20-foot replica of the U.S. Constitution on the front porch of the Gatlinburg Chamber of Commerce as part of the area's Fourth of July celebration. (AP Laserphoto)

Tuition Increase Expected For State College System

By JOHN FLESHER
Associated Press Writer

RALEIGH (AP) — A 15 percent tuition boost for North Carolina residents who attend the state university system would be too steep, but an increase of around 5 percent would be justified, a legislative leader says.

Sen. Tony Rand, D-Cumberland, co-chairman of the Joint Appropriations Base Budget Committee, said a modest increase would not violate the constitutional requirement that North Carolina's public higher education system be accessible to as many people as possible.

"We haven't had an increase since 1983, and the way costs have risen I don't think it's unreasonable to make a change," Rand said in an interview Tuesday.

But he said he opposed the 15 percent in-state tuition boost for the University of North Carolina system recommended by the Appropriation Subcommittee on Education. The panel called for a 6 percent increase for non-North Carolina residents.

The Base Budget Committee, facing strong opposition to the proposed increase from UNC officials, voted to return the matter to the subcommittee for further consideration.

"The people are not in favor of that (15 percent) increase," Rand said. "Federal funds for education have been cut back, and we need to keep the availability of our state-supported institutions at the highest possible level."

But he said he expected "a fairly drastic increase" in tuition for out-of-state students, particularly in professional schools such as law and medical institutions which could see rates skyrocket by 60 to 70 percent.

"We are substantially below the national average and we don't see any reason why out-of-state students should have that kind of benefit from the (North Carolina) taxpayers,' he said.

A UNC official conceded that some increase was likely.

"A small adjustment we could call acceptable," Jay Robinson, vice president for public affairs of the 16-campus system, said in an interview. He declined to say what the university could accept.

But Robinson said the university preferred no increase and strongly opposed the 15 percent boost, which would raise tuition by an average of $65 per year by 1988-89 at every UNC campus except the School of the Arts in Winston-Salem, which would be exempt from the in-state increase.

The subcommittee's proposal would generate $9.5 million in 1987-88 and $14 million in 1988-89.

Robinson acknowledged that $65 per year might seem modest "to the average person, but not to the young person who's trying to figure out where his money for the fall semester is going to come from."

The blood of a horseshoe crab is sky blue when exposed to the air, says National Geographic World.

Law Office of
MATTOX & DAVIS, P.A.
is pleased to announce
the name change to
MATTOX, DAVIS & NAYLOR, P.A.
June 24, 1987
Fred T. Mattox Gary B. Davis Wanda M. Naylor, R.N.

Grand Jury To Hear Tax Allegations Against PTL

By DAVID REED
Associated Press Writer

COLUMBIA, S.C. (AP) — The U.S. Justice Department will impanel a grand jury in Columbia to hear allegations of tax fraud against the PTL ministry under former leader Jim Bakker, a department source said.

The Justice Department is expected to announce before Friday the specific allegations to be presented to the grand jury, the list of defendants and the dates the panel will meet.

"They (tax attorneys) are still tying up loose ends," the source said Tuesday.

Bakker's attorney, Melvin Belli, said his client would welcome any tax inquiry. "Jim Bakker is cleaner than a hound's tooth in regards to any intentional violation of God's law or man's law," Belli said Tuesday.

Federal officials decided to begin a formal criminal investigation and impanel a grand jury because of the large number of allegations about the PTL under Bakker and questions about the television ministry's tax-exempt status, the Justice Department source said, speaking on condition of anonymity.

The allegations include income tax fraud, wire fraud and mail fraud, the source said.

The evidence compiled by tax attorneys with the Justice Department will be presented in Columbia. A grand jury would decide whether the defendants should be indicted.

John Russell, a Justice Department spokesman in Washington, refused to comment on the case.

The Bakkers on Tuesday said they are looking at sites for a new ministry and will make their home in Gatlinburg, Tenn., where they have been staying since last week.

Bakker, who spoke while signing a 20-foot replica of the U.S. Constitution with his wife, deflected questions about his struggle with the Rev. Jerry Falwell for control of PTL and questions about the 1980 sexual encounter that eventually cost him the television ministry.

"In order to take PTL from Jim and Tammy, you've got to make Jim and Tammy look as bad as possible. And the people who have taken it are orking day and night to destroy us," Bakker said.

PTL, which stands for Praise The Lord or People That Love, is $72 million in debt, and recently filed for reorganization under Chapter 11 of federal bankruptcy law.

The criminal investigation will be conducted by the Justice Department's tax division with the assistance of U.S. Attorney Vinton Lide's office in Columbia.

Falwell, who took over PTL when Bakker stepped down, said June 10 that the Justice Department, the Internal Revenue Service and the Postal Service had launched criminal investigations of PTL.

Falwell said then he believed the investigation involves allegations of wire fraud and mail fraud. "It appears that funds apparently were raised under false pretense," Falwell said.

Investigators are looking at actions taken before March 19, when Bakker resigned as president of PTL.

The Justice Department's preliminary investigation of possible criminal activity was announced June 1. It escalated to a criminal investigation less than two weeks later. A civil audit of PTL by the IRS has been under way for several years.

In 1985, the agency proposed lifting the ministry's tax-exempt status for 1980-83, saying the status was used for the personal benefit of Bakker and other PTL officials.

Falwell instructed his lawyers earlier this month to begin negotiating a settlement with the IRS to try to keep its tax-exempt status, which he said is essential to the ministry's survival.

The revocation would mean individuals would no longer be able to claim a charitable deduction for contributions made to PTL, and the IRS could seek millions of dollars in back taxes and penalties for the years in question.

The audit report made in late 1985 said the tax-exempt status should be revoked partly because a significant portion of PTL's earnings were used to benefit individuals. Generally, the law allows only reasonable compensation.

The IRS said Bakker's compensation from 1980-83, $1.3 million, exceeded reasonable bounds by $968,000. Jim and Tammy Faye Bakker reportedly received salary, bonuses and other payments totaling $4.8 million since 1984.

CITY OF GREENVILLE
INDEPENDENCE DAY
HOLIDAY SCHEDULE

CITY HALL & MUNICIPAL OFFICES: To be closed on Friday, July 3.
SANITATION SERVICE: Residential garbage collection will be provided during the holiday week to normal routes on either Monday and Wednesday or Tuesday and Thursday (The last pick-up day running one day early.)
Commercial container pick-ups will be provided all week. There will be no front-yard trash collection on Friday, July 3.
GREAT BUSES: City Buses will operate on schedule on Friday, July 3, but will be closed on Saturday, July 4.
RECREATION & PARK FACILITIES: All City recreation centers and gymnasiums will be closed on Friday and Saturday, July 3-4, in observance of Independence Day. The Aquatics and Fitness Center will close on Saturday, July 4, only. River Park North, River Birch Tennis Center, and the City Swimming Pool will remain open throughout the holiday.
SHEPPARD MEMORIAL LIBRARY: Library facilities will be closed on Friday, Saturday, and Sunday, July 3-5, for Independence Day.

HAVE A SAFE HOLIDAY!

Tobacco Subject To More Testing

WASHINGTON (AP) — The U.S. Department of Agriculture will increase the sampling of farmers' tobacco on sales floors as a part of its efforts to crack down on pesticide misuse, a department official said.

Any farmer bringing tobacco on the market this year should be prepared to have samples pulled for testing of pesticide residues, J.W. York, the deputy director for the tobacco program, told the Winston-Salem Journal on Tuesday.

The move stems from the discovery in early June of high levels of dicamba, a weedkiller, in a shipment of cigarettes. The cigarettes, made by R.J. Reynolds Tobacco Co., were headed for Japan.

Last year, the U.S. Department of Agriculture took 147 random samples on flue-cured tobacco markets in five states and found eight cases of pesticide misuse, or 5.4 percent of those sampled.

York said that the specific amount of samples has not been determined for this year's market. "It will be increased quite a bit from last year," he said.

"It won't be by random sampling this time, but it will be a stratified, scientific sample," York said.

Plans are to take samples throughout the entire marketing season and to have the samples tested for residues of dicamba and 15 other pesticides that are specifically outlawed for use on tobacco, he said.

July 4TH
CELEBRATION & SALE
Thursday, Friday, and Saturday

Monceaux • Lead Crystal Fluted Stemware $8 value Cordial each 99¢ $10 value Flute each 1.99

4 Ft. Long Wall Watches White • Black or Red Blue Yellow Combo $45 value 19.99

Colorful • Plastic Kitchen Things Country Blue • Mauve • Peach Grey • Taupe Dishdrainers Laundry Baskets 24qt Wastebaskets $6 values 2.99 12qt Pails 14qt Wastebaskets 2.49 $5 values

All Brass or Black/Brass Combo Hostess Tables $45 value 9.99 20" High • Lift off Tray • Laquer Finish

Black & Grey Galleria Chairs New soft-touch fabric with leather look & feel Solid Foam Construction $200 value $89

Solid Brass 2 Candle Table Lamps 19" High $120 value 59.99

Solid Brass 3 Candle Floor Lamps $180 value 79.99 59½" High

Plus Much Much More . . .
VISA MasterCard CHOICE
galleria
Open Nightly & Sundays • Except Cameron Village
RALEIGH • Cameron Village & North Ridge DURHAM • Northgate Mall
GREENVILLE • The Plaza

RIVERSIDE STEAK BAR
Lunch Menu
11:00 A.M.-2:00 P.M.
Monday - Friday
315 STANTONSBURG ROAD
GREENVILLE, N.C.
(Across from Doctors Park)
752-5001
Banquet Facilities Available
All ABC Permits

King Mackerel
Char Grilled
Baked Potato & Salad Bar
$9.95

Dophin Steaks
Char Grilled
Baked Potato & Salad
$10.95

1 Lb. Live Maine Lobster
Baked Potato & Salad Bar
$14.95

Live Maine Lobster & 6 Oz. Rib Eye or Prime Rib
Baked Potato & Salad Bar
$19.95

Call For Reservations On Live Lobster

Soft Shell Crabs
2 Crabs
Sauteed or Fried
Baked Potato & Salad Bar
$8.95

Steak & Crab Legs
6 Oz. Rib Eye Or Prime Rib
2 Clusters Crab Legs
Baked Potato & Salad Bar
$10.95

Greenville's Unique Dining Experience
Live Maine Lobsters Thur., Fri. and Sat. Nights.

SALE

Sunbeam

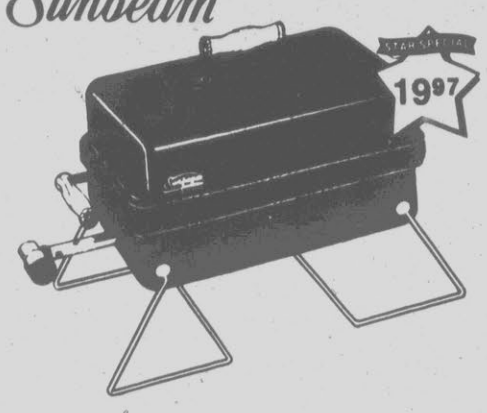

SUNBEAM TABLETOP GAS GRILL. 187 sq. in. cooking area. 12,000 BTU single burner. Heavy gauge stamped steel construction. Baked-on enamel finish. Stay-cool wood handles. Compact fold-over chrome-plated legs. Chrome-plated cooking grid. Stainless steel burner.
1438-948-0 $29.95 ..... Your Cost ~~$24.97~~ - $19.97

Emerson

EMERSON UNDER-CABINET MICROWAVE OVEN. .4 cu. ft. Automatic timer, 2 power levels. Brackets not included.
3640-002-6 $119.95 ..... Your Cost ~~$89.97~~ - $79.97

"SPECIAL PURCHASE"

ENCON CASANOVA 52" CRUSADER FLUSH MOUNT CEILING FAN WITH GLOBE LIGHT KIT. Antique brass hardware. 3-speed operation and four oak blades with gold leaf design.
3642-928-0 $89.95 ..... Your Cost ~~$59.96~~ - $39.96

VISIONS

VISIONS® 6-PIECE COOKWARE SET BY CORNING. Unique, top-of-the range see-thru cookware. Easy to clean, dishwasher safe. Retains heat and keeps foods warm plus avoid messy boil-overs with its see-thru feature. Full 10-year warranty. Includes: 1-quart, 1½-quart and 2½-quart covered sauce pans.
2640-122-4 $45.00 ..... Your Cost ~~$39.99~~ - $26.97

RCW

RCW 4-QUART ELECTRIC ICE CREAM FREEZER. 2 to 4 quarts of ice cream, sherbet or other desserts in 20 to 30 minutes.
3928-009-4 $23.50 ..... Your Cost ~~$17.94~~ - $14.99

NORDIC WARE® SUPREMER ICE CREAMER®. Old fashioned results in minutes with no mess. No rock salt or ice needed. 1½-pint capacity.
2778-087-3 $32.95 ..... Your Cost ~~$39.96~~ - $19.97

Wilson
Optic Yellow
CHAMPIONSHIP
TENNIS BALLS
CAN OF THREE

WILSON CHAMPIONSHIP EXTRA-DUTY YELLOW TENNIS BALLS. Can of 3. *LIMIT 6 CANS PER CUSTOMER!*
1452-107-4 $4.00 ..... Your Cost ~~$3.14~~ - $1.99

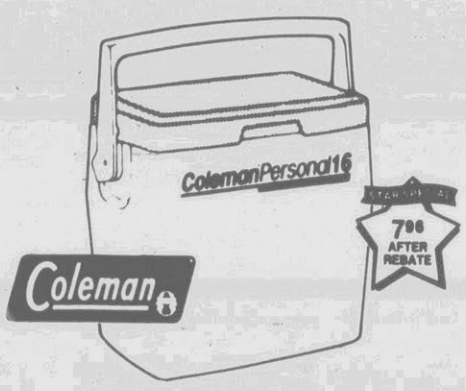

COLEMAN PERSONAL 16 COOLER. Mfr's $4.00 rebate.
1126-052-8 $18.95 ..... Your Cost ~~$13.96~~ - $11.96

WARING 10-SPEED VORTEX BLENDOR®. Exclusive features: Strain 'N' Serve™ carafe lid; carafe locks securely onto motor base; 45-oz. shatter-resistant carafe with vortex blending action; spill-guard carafe design with tip-resistant base; sure-grip handle design. 10 powerful blending speeds - including 4 pulse blend speeds. Easy access pushbutton panel. sturdy skid-resistant base design. Easy to remove and clean stainless blades. Easy pour carafe spout. Twist-loc removable lid insert doubles as 2-oz. measure. Recipe book included. U.L. listed. Full 1-year warranty. Mfr's $6.00 rebate.
4132-047-4 $29.95 ..... Your Cost ~~$18.97~~ - $15.99

32#
AUTO DIALER
SPEAKERPHONE

GE DELUXE 32# INSTANT ACCESS MEMORY FULL-PERFORMANCE SPEAKERPHONE. Tone/pulse switchable. Hands-free dialing with auto-transfer to handset. 3 one-touch emergency numbers. Convenient memory log. 1-touch redial. Flash. Pause. Desk/wall mountable. Model 2-9355.
6800-528-9 $69.95 ..... Your Cost ~~$59.97~~ - $49.97

FULL RANGE CORDLESS

UNIDEN MAXIMUM RANGE CORDLESS PHONE. Tone/pulse switchable, last number re-dial, separate ringer on handset, privacy code, auto-secure, auto standby, desk/wall mount. Model XE200.
6768-128-8 $89.95 ..... Your Cost ~~$59.99~~ - $49.97

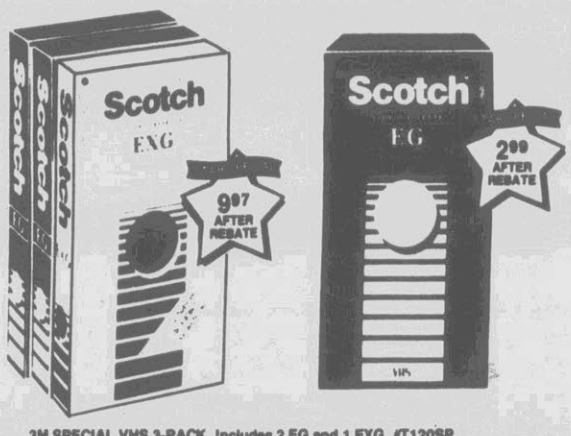

3M SPECIAL VHS 3-PACK. Includes 2 EG and 1 EXG. #T120SP. Mfr's $2.00 rebate good thru 12/31/87 - see stores for details.
6814-057-3 $28.95 ..... Your Cost ~~$17.97~~ - $11.97

3M VHS VIDEO TAPE. #EGT120. Mfr's $.60 rebate good thru 12/31/87 - see our stores for details.
6814-026-8 $6.99 ..... Your Cost ~~$4.09~~ - $3.59
3M BETA VIDEO TAPE. #EGL750. Mfr's $.60 rebate good thru 12/31/87 - see stores for details.
6814-029-2 $6.99 ..... Your Cost ~~$4.09~~ - $2.99

GE FULL-RANGE CORDLESS PHONE. Full power, full range, tone/pulse switchable, one-touch redial, factory-set anti-piracy security system, desk/wall mountable. Model 2-9519
6800-529-7 $94.95 ..... Your Cost ~~$80.97~~ - $65.97

— 2 YEAR WARRANTY —

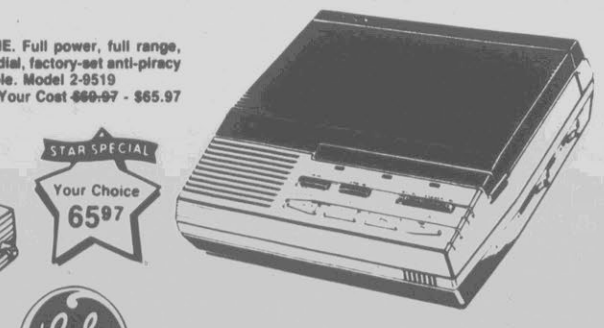

GE BEEPERLESS REMOTE ANSWERING MACHINE. Retrieve messages from any phone. Dual cassette system with VOX variable length messages, call-screening, toll saver. Model 2-9860.
6800-542-0 $99.95 ..... Your Cost ~~$80.97~~ - $65.97

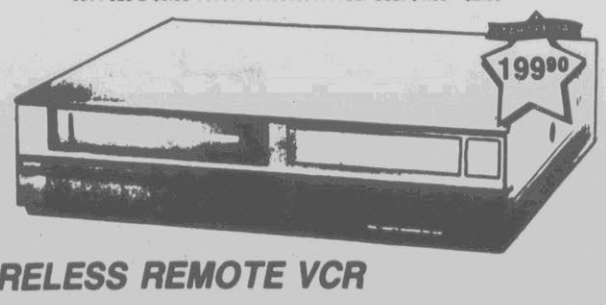

WIRELESS REMOTE VCR

VHS HQ VIDEO CASSETTE RECORDER WITH WIRELESS REMOTE CONTROL. HQ high quality picture circuitry. 105 channel cable compatible tuner. Programmable timer. Wireless remote control of transport and channel functions. Multi-function display of function, time, counter, speed.
..... Your Cost $199.90

WE SELL Kodak PRODUCTS

KODAK VR 35 CAMERA OUTFIT K-12. 35mm camera with automatic infrared focus and prefocus plus built-in sensalite flash that fires automatically when needed. Also features fill-flash switch, auto load, advance and rewind, automatic exposure control, automatic film speed setting with DX coded film. Includes camera, battery and film.
6562-141-9 $209.95 ..... Your Cost ~~$130.07~~ - $137.90

KODAK DISC 15 4-PACK FILM.
6560-364-9 $12.15 ..... Your Cost ~~$8.07~~ - $8.29

KODAK CB110-24 3-PACK 200-SPEED FILM.
6560-363-1 $11.20 ..... Your Cost ~~$7.00~~ - $7.29

KODAK CA135-24 3-PACK 100-SPEED FILM.
6560-361-5 $11.20 ..... Your Cost ~~$7.00~~ - $7.29

VHS-C CAMCORDER

GE C-TYPE CAMCORDER. 4-head VCR with video scan, still current time, counter, auto rewind/eject, tracking, HQ, audio dub, remote.Camera features imager, power zoom, auto focus, f1.2 lens, macro, auto focus, fade in/out, white balance and sensitivity. 3.7 lbs. 1 hour battery time. Model 9-9710.
6798-074-8 $1399.00 ..... Your Cost ~~$1399.00~~ - $999.90
TDK COMPACT VHS CASSETTE. #TC20.
6940-913-4 $9.99 ..... Your Cost ~~$7.00~~ - $4.99

SALE PRICES GOOD THRU SATURDAY, JULY 4, 1987

Brendle's

"WE'RE THE ONE FOR YOU!"

CLOSE SATURDAY, JULY 4TH AT 6:00 P.M.

Regency Park Center, 2101 S. Tarboro St., Wilson, N.C. Open Mon.-Fri. 10-9, Sat. 10-6

Kinston Plaza Shopping Center, 2405 N. Heritage St., Kinston, N.C., Open Mon.-Thur.-Fri. 10-9, Tues.-Wed.-Sat. 10-6

VISA

MasterCard

Rainbows Come To North Carolina's Mountains

By PAUL NOWELL
Associated Press Writer

ROBBINSVILLE, N.C. (AP) — In the 20th anniversary of the "Summer of Love," thousands of former hippies, yippies and other followers of the 1960s counterculture are flocking to the mountains of western North Carolina for the annual gathering of the Rainbow Family.

The loose-knit group — whose members go by names such as Golden Dove, Peter Rabbit and Black Elk — has been meeting at a remote site during the first week of July each year since 1972. This year's reunion, which is expected to draw as many as 10,000 Rainbows, is being held at the Nantahala National Forest near the Tennessee border.

"We're out here to spend the Fourth of July praying for peace," said one member, who calls himself Wandering Willie. "Now don't that sound like a whole lot of trouble?"

Despite Willie's good-humored sarcasm, the group already has had several altercations with U.S. Forest Service and other law enforcement agencies since members began arriving in mid-June. Many of the runins have been over access to a one-lane road that leads into the Rainbow Family's campsite.

Shortly after the first members of the family arrived, they decided to close the road to all traffic except campers and converted school buses, claiming that small children were in danger of being run over.

But after a Forest Service officer was denied access to the road, authorities took over and closed the road to all traffic. Two family members were arrested when they tried to block Forest Service officers who were making a routine check of the road.

The family also refused to apply for a state permit for an event drawing more than 5,000 people. Last week, only about 2,000 Rainbows had arrived at the site.

"Their power structure felt threatened when we didn't ask for the permit," said Dusty Rainbow. "To us it's a matter of principle. This land belongs to all of us."

As the state was seeking a permanent injunction, an attorney for the family had the case moved to federal court, where a hearing was held Tuesday.

"How are you going to stop 10,000 people from coming?" asked Hawk as he led two visitors to the campsite. "Everyone with a belly button is invited because he or she is a member of the family."

Meanwhile, Graham County has declared a state of emergency, which allows county officials to call on neighboring counties and state agencies for help in directing traffic and assisting in any medical emergencies.

While its obvious that the two sides will never see eye to eye, they have managed to co-exist peacefully.

"There have been some incidents," said Forest Service spokeswoman Karen Hughes. "But some of their folks have been very cooperative."

She said the Rainbow Family cannot be stopped from camping on the land.

"It's public land," she said. "Any large group of people can do this. What we're trying to do is cooperate and make things run smoothly."

The road closure has forced the Rainbows to devise ways to transport newcomers and their belongings nearly four miles from the entrance to the park to the campsite. Some members volunteer to use their vans and stationwagons to shuttle people back and forth.

"It gets addictive," Richard said as he waited for several members to climb on top of his beat-up van for the ride up the mountain road. "When you get 5,000 people in a circle at the end of a day, you don't need anything to alter your mind."

Family members say drugs and alcohol are discouraged during the week-long "gathering of the tribes." Money for fines, food and other needs comes from passing the "magic hat."

"You can't stop it," said Richard, who came from Austin, Texas, to attend the meeting. "The evil cannot overcome the good."

According to the Rainbow Family's literature, the purpose of the mass gathering is to "share fellowship and spiritual renewal in a natural outdoor environment for a week of work, recreation, learning, healing and sharing concern for the environment."

While some family members say they have no jobs or addresses, the ranks also includes a chiropractor, a journalist, an auto mechanic from Germany, a lifeguard — even a public relations officer.

"I thought the whole world was invited to this," said James, who works as a lifeguard in Seattle. "This is my constitutional right."

Others come for different reasons.

Bowinkle lost part of his right leg in a farm accident in Wisconsin last year.

"I'm hoping to get a wooden leg carved for me so I can walk again," he said. He explained that he turned down federal assistance.

"I'd rather get one from someone who did it for love," he said.

Membership in the Rainbow Family crosses many social barriers — including age.

"No one can understand what we're doing here because they can't relate to it," said 45-year-old Rainbow Bear, a veteran of 12 meetings. "They don't want to understand how people with radical lifestyles can meet in peace."

As Rainbow Bear rested his 300-pound frame on the tailgate of a pickup truck, he put his arm around Tameron, who at 5 has been to four reunions.

Tameron was asked what he liked to do at the meetings.

"I like helping set up camp," he said. "That's what I want to do."

Despite their claim that there is no political hierarchy, the camp is run efficiently with members volunteering to build latrines, cook, control traffic and tend to cuts and bruises in a makeshift MASH unit.

FAMILY AFFAIR — A Rainbow Family member holds her baby as she takes down her wash on N.C. 129 near Robbinsville. The "family" gathering has attracted hundreds who arrived at the campsite in buses, autos, bikes and on foot. (AP Laserphoto)

Family members also build stages so the dozens of musicians can play into the night. Day-care centers and schools are established in the camp's "Kiddy Village." Workshops are held on woodcarving, jewelry, tie-dying and other crafts.

"I look at it like a big old family reunion," said 19-year-old Wolf, who came from Minneapolis with a friend to attend his first meeting. "It's exciting. I hope to learn some new trades."

He was asked how long he planned to stay.

"I'll stick it out as long as I can then move on to Florida," he said.

Jerry, a former truck driver who has been to 10 previous gatherings, said the spirit of cooperation is infectious.

"There's no ego trips here," he said as he manned the pickup point for the shuttle service. "If a latrine needs to be dug, someone volunteers to do it. Sure we get some greedy people and lazy people. But when they see everyone else pitching in, they see they don't have to rip people off to get by."

Jerry said he hoped the authorities in North Carolina would understand that the Rainbow Family was a peace group. He recalled that some Forest Service officials brought their families to the July 4th celebration last year in Pennsylvania.

Jerry said it was easy to see why people kept coming back to the reunions. "The first one I went to in 1977 was the closest thing I've seen to heaven," he said.

Family members boast they have been accepted by the residents of the nearby village of Robbinsville, where they buy food and other supplies.

(See FAMILY, A-9)

WELCOME CENTER — Rainbow Family members relax at their welcome center at the base of a mountain near Robbinsville as they wait to greet other members. Mountain residents have looked upon the gathering with concern in recent weeks. (AP Laserphoto)

Cash Registers & Computers
•Sales
•Rentals
•Leasing
Century Data Systems
2801A S. Evans St.
Greenville/756-2215
OMRON

Dr. Andrew E. Haven and
Dr. William E. Brown
announce the opening of
GREENVILLE WOMEN'S CLINIC
specializing in obstetrics and gynecology.
Hospital Professional Center
2245 Stantonsburg Road
(across from hospital)
Telephone 757-3131
for appointments.

YOU CAN'T DO BETTER THAN Kmart the Saving Place
SAVE MORE WITH OUR LOW PRESCRIPTION PRICES NOW
Call the K mart Pharmacy on your next prescription and get our NEW, LOW DISCOUNT PRICE! We will not knowingly be undersold - if you find a lower price we will meet or beat that price!
IT'S EASY TO TRANSFER YOUR PRESCRIPTIONS TO OUR PHARMACY!
You merely bring in your old label or bottle to K mart Pharmacy. Our Registered Pharmacist will take it from there and do all the necessary telephoning to your doctor.
YOUR GOOD HEALTH IS OUR BUSINESS!
WE WILL NOT BE UNDERSOLD

AN UNFORGETTABLE SALE!
ESPRIT bonanza
NOW ONLY
16.97-19.97-24.97
VALUES to $40
Fantastic buys on entire stock of ESPRIT shoes - Many styles and colors. Good selection of sizes.
SEMI-ANNUAL SALE NOW IN PROGRESS
RACK ROOM SHOES
BUYERS MARKET, MEMORIAL DRIVE
MOREHEAD MARKETPLACE US 70 AT COUNTRY CLUB DR.

HEAVY LOAD — Tim, a member of the loosely knit Rainbow Family, carries two packs and his cat, Chump, as he hiked into this year's campsite near Robbinsville. (AP Laserphoto)

Family

(Continued from A-8)

"They love us," said Dusty Rainbow.

But several townseople expressed reservations about the counterculture in their midst.

Carol Crisp said members of the family were courteous when they ate at her restaurant. But she didn't like it when they asked for free supplies.

"Mountain people are loving, generous people," she said. "I didn't want to get a bad thing started. I was concerned they'd keep coming back for more."

Another shopkeeper, Christine Farley, was less enthralled with the newcomers. Several Rainbows have come into the 5-and-10 store she manages to buy headbands and other supplies.

"Love them?" she asked. "We'd love to have them out of the way. We just don't need them — period. We've got a quiet little town. No traffic lights. We want to keep it that way."

BREAK TIME — A Rainbow Family member rests in the Nantahala National Forest near Robbinsville. He was one of the clan members who hiked to the family gathering this week. (AP Laserphoto)

What It's Costing

ROBBINSVILLE, N.C. (AP) — The gathering of Rainbow Family is costing the state Highway Patrol nearly $7,000 a day and will cost the U.S. Forest Service $118,000 by the end of the week, officials said Tuesday.

Through Friday the gathering had cost the patrol in "excess of $30,000," Sgt. T.L. Adams told the Asheville Citizen, including 20 extra troopers assigned to Graham County.

In addition to approximately 20 U.S. Forest Service law enforcement officials, the Forest Service has had to bring in extra administrative, personnel, dispatchers and public affairs officers, Forest Service spokesman Peg Boland said.

The State Bureau of Investigation has assigned agents to work the Gathering of the Tribes and six counties, including the Cherokee Tribal EMS, are supplying Emergency Medical Services through mutual aid agreements.

There are also several rescue squads assisting emergency management officials in case of an emergency. Graham County has no hospital, and serious medical cases have to be taken to Andrews or Bryson City. A helicopter landing pad is available at Tapoco for air evacuation of critically ill or injured people.

By Tuesday afternoon, officials estimated there were 5,000 Rainbow people on site. Officers also said there were 544 vehicles parked on the shoulders of U.S. 129. Graham County has a population of slightly more than 7,000.

Buncombe County Emergency Management director Jerry VeHaun said Tuesday there has been only one ambulance call, for a person who overdosed on drugs Tuesday morning. Jackson and Macon County EMS units are rotating with Haywood and Cherokee County units.

MONEY SAVING COUPONS

the Sunflower Group
10895 Lowell, Overland Park, Kansas 66210

25¢ MANUFACTURER COUPON / NO EXPIRATION DATE 25¢
SAVE 25¢ ON YOUR NEXT PURCHASE OF:
The best-tasting high-nutrition cereal
Kellogg's Just Right
25¢ Good on any variety JUST RIGHT
CONSUMER: Offer is limited to one coupon per package purchased.
RETAILER: KELLOGG SALES COMPANY will redeem this coupon in accordance with our redemption policy, copies available upon request. Cash value 1/100¢. Void where prohibited, taxed, or restricted by law. Mail coupons to: DEPT. K, P.O. Box 20020, EL PASO, TX 79998.
® Kellogg Company © 1987 Kellogg Company
2820
5 38000 55025 1

60¢ MANUFACTURER COUPON / EXPIRES August 31, 1987 60¢
SAVE 60¢ ON YOUR NEXT PURCHASE OF
"More Vitamin Nutrition than Old Fashioned Oatmeal"
Kellogg's RICE KRISPIES
60¢
CONSUMER: Offer good on all sizes EXCEPT single serving size packages and is limited to one coupon per package purchased.
RETAILER: KELLOGG SALES COMPANY will redeem this coupon in accordance with our redemption policy, copies available upon request. Cash value 1/100¢. Void where prohibited, taxed, or restricted by law. Mail coupons to: DEPT. K, P.O. Box 20020, EL PASO, TX 79998.
® Kellogg Company © 1987 Kellogg Company
3320
5 38000 51160 3

Save 15¢ on SAUCEWORKS SAUCES
© 1987 Kraft, Inc.
KRAFT MANUFACTURER'S COUPON EXPIRATION DATE: 12/31/87 15¢
Save 15¢ when you buy one jar of SAUCEWORKS Sauces (any variety)
RETAILER: Kraft, Inc. will reimburse you for the face value of this coupon plus 8¢ if submitted in compliance with Kraft's Coupon Redemption Policy, previously provided to retailer and incorporated by reference herein. Void where taxed, restricted or prohibited. Cash value 1/100¢. Mail to: Kraft, Inc. (RFG), CMS Dept. #21000, 1 Fawcett Dr., Del Rio, TX 78840. Offer Expires: December 31, 1987.
62942
21000 44315
C7-70
15¢ ONE COUPON PER ITEM PURCHASED · REDEEM PROMPTLY KRAFT

SAVE 25¢ on KRAFT Squeeze Toppings
No mess, no fuss. Just squeeze on luscious fudge, mouth-watering butterscotch, gooey caramel, rich chocolate, fruity strawberry, lip-smacking pineapple, sinful chocolate caramel and yummy red raspberry. Flavors that tickle your ice cream, and a whole lot more.
KRAFT Hot Fudge TOPPING
KRAFT MANUFACTURER'S COUPON EXPIRATION DATE: 12/31/87 25¢
SAVE 25¢ when you buy KRAFT Ice Cream Toppings, any flavor
RETAILER: Kraft, Inc. will reimburse you for the face value of this coupon plus 8¢ if submitted in compliance with Kraft's Coupon Redemption Policy, previously provided to retailer and incorporated by reference herein. Void where taxed, restricted or prohibited. Cash value 1/100¢. Mail to: Kraft, Inc. (RFG), CMS Dept. #21000, 1 Fawcett Dr., Del Rio, TX 78840. Offer Expires: 12/31/87.
64252
21000 38025
E7-28
25¢ ONE COUPON PER ITEM PURCHASED REDEEM PROMPTLY KRAFT

Save 39¢ on America's Favorite
KRAFT SINGLES pasteurized process cheese food 16 SLICES
KRAFT Singles pasteurized process cheese food
KRAFT MANUFACTURER'S COUPON EXPIRATION DATE: 9/30/87 39¢
Save 39¢ when you buy one package of KRAFT Singles pasteurized process cheese food, 12 oz. or larger
RETAILER: Kraft, Inc. will reimburse you for the face value of this coupon plus 8¢ if submitted in compliance with Kraft's Coupon Redemption Policy, previously provided to retailer and incorporated by reference herein. Void where taxed, restricted or prohibited. Cash value 1/100¢. Mail to: Kraft, Inc. (RFG), CMS Dept. #21000, 1 Fawcett Dr., Del Rio, TX 78840. Offer Expires: 9/30/87.
24182
21000 12139
© 1987 Kraft, Inc.
MC7-58
39¢ ONE COUPON PER ITEM PURCHASED REDEEM PROMPTLY KRAFT

016733 MANUFACTURER COUPON EXPIRES 6/30/88
Buy 2 cans get one can FREE
ARMOUR VIENNA SAUSAGE
ANY SIZE ANY FLAVOR
Dealer: THE DIAL CORPORATION will reimburse you for your retail selling price plus 8¢ handling provided you and the consumer have complied with the terms of the offer. Cash value 1/100th of 1¢. THE DIAL CORPORATION, Box 20335, El Paso, TX 79998
5 17000 63100 9 THE DIAL CORPORATION 016733
ONE FREE WITH TWO

016725 MANUFACTURER COUPON EXPIRES 6/30/88 25¢
SAVE 25¢ on ONE can of ARMOUR TREET
Dealer: THE DIAL CORPORATION will reimburse you for the face value of coupon plus 8¢ handling provided you and the consumer have complied with the terms of the offer. Cash value 1/100th of 1¢. THE DIAL CORPORATION, Box 20335, El Paso, TX 79998
5 17000 64125 1 THE DIAL CORPORATION 016725 25¢

016741 MANUFACTURER COUPON EXPIRES 6/30/88
Buy 3 cans get one can FREE
ARMOUR POTTED MEAT
ANY SIZE
Dealer: THE DIAL CORPORATION will reimburse you for your retail selling price plus 8¢ handling provided you and the consumer have complied with the terms of the offer. Cash value 1/100th of 1¢. THE DIAL CORPORATION, Box 20335, El Paso, TX 79998
5 17000 62000 3 THE DIAL CORPORATION 016741
ONE FREE WITH THREE

Local Resident Lost 22 Lbs.

Kim Smith lost 22 lbs. and 11 inches. "I've never felt better in my life about my health and my looks!"

- Without counting calories or weighing portions.
- Delicious variety of Nutri/System meals.
- Caring professional supervision.
- Ask about our new SureStart™ Accelerated Weight Loss Program.

NEW FLAVOR SPRAYS — CALL US ABOUT DETAILS

We Succeed Where Diets Fail You.™

As people vary, so does the rate of their weight loss.

nutri/system® weight loss medical centers

Call Nutri/System Now!

25% off program cost plus 1st week food*
FREE
Expires July 3rd, 1987
*Does not include cost of physical exam
355-2470
210 Arlington Boulevard
Mon.-Thurs. 9 to 7
Friday 9 to 5
Saturday 9 to 1

IN THE STATE

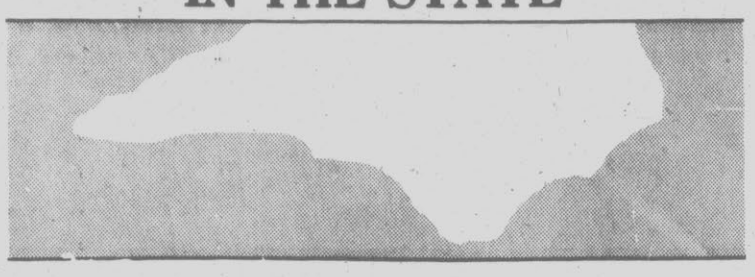

Officer Wounded

DURHAM (AP) — A Durham police officer was in stable condition early today after being shot in the leg and abdomen after he approached a man while checking on property near a new section of Interstate 40, authorities said.

"The officer began fighting with the subject ... and the assailant discharged a small-caliber weapon, striking him in the right leg just below the knee and once in the lower abdomen," said Officer I.R. Whitfield.

The shot to Officer Daniel Gilbert's abdomen was stopped by his bulletproof vest in the incident at about 2 a.m., Whitfield said.

Gilbert was in stable condition at Durham County General Hospital, a hospital spokeswoman said.

Cat Attacks

NAGS HEAD, N.C. (AP) — Park officials say domestic cats have destroyed a third of the tern nests built in the Cape Hatteras National Seashore this year, and nests of the piping plover — an endangered species — also are being disturbed.

Rangers of the National Park Service soon will begin cuffing delinquent cats and turning them over to the Dare County animal shelter.

"They're either getting the eggs or getting the babies, depending on what's in the nest," said Robert Woody, spokesman for the park service's Cape Hatteras office.

Researchers had marked 30 nests built in the sand as part of their bird-hatching studies, Woody said. When they returned, 10 nests had been destroyed.

"They're not getting the adults," he said. "Adults leave the nest and try to lure the cats away."

Sexual Attack

SPRING LAKE, N.C. (AP) — Another sexual attack by a rubber-masked man has been reported here, increasing to 11 the number of similar assaults that authorities believe were committed by the same man.

The latest assault took place just north of Spring Lake, officials said. A 20-year-old woman reported a man entered her home Sunday night and committed a sexual assault on her under threat of death if she notified authorities.

Area police say they believe that the same man has committed assaults on women in Lee, Harnett and Cumberland counties.

Couple Arrested

YANCEYVILLE, N.C. (AP) — A Caswell County couple has been arrested after sheriff's deputies and State Bureau of Investigation agents say they found more than $100,000 worth of marijuana around the couple's home.

William and Lydia Upchurch of Blanch were arrested Monday afternoon and charged with possession with intent to manufacture marijuana and maintaining a dwelling for controlled substances, police said. Both charges are felonies.

The couple was released on $2,000 unsecured bond each.

County law enforcement officers and SBI agents said they spotted the 10-to 12-foot-high plants growing in a field behind the Upchurchs' residence from the air during a search and eradication operation.

Officials found 29 plants, valued at about $46,400, in the field and another 26 male plants drying on the ground. The 26 male plants were worth $1,600 apiece, or $41,600 total, said officials, who also found 137.5 ounces of bagged marijuana worth a total of $13,750 inside the residence.

File Reopened

NEW BERN, N.C. (AP) — A felony assault charge in April led New Bern police to reopen a file on a suspicious 1978 fire in which one man was killed, and that investigtion has brought two indictments by the Craven County grand jury for first-degree murder and first-degree arson.

Investigator J.A. Fink said Monday that Jesse Lee Best Jr., 38, of New Bern, was indicted on the two charges. According to the indictments, Best set the Jan. 28, 1978, fire that killed Reginald Cox and damaged the apartment house where the two men resided.

Best has been in Craven County jail since April 24 on a charge of felony assault with a deadly weapon with intent to kill, inflicting serious injury on his father, Jesse Lee Best Sr., police said.

Fink said that when the younger Best was arrested in April a background check was completed and it was discovered he had been the main suspect in the 1978 fire, where Cox died of asphxyiation.

Legal Fees

WASHINGTON (AP) — Money raised at a barbecue supper in Washington Tuesday night will be used to help Rep. Howard Coble, R-N.C., pay off legal fees incurred by the dispute over his election last November, a spokesman for the congressman said.

"Our legal expenses were in the tens of thousands of dollars — close to $100,000 — because of the recount question," Coble's press secretary, Ed McDonald, said.

Coble emerged from the Nov. 4 General Election as the victor by 79 votes, but his Democratic challenger, Robin Britt of Greensboro, repeatedly challenged the outcome of the election before the Guilford County and State boards of election, as well as in Wake County Superior Court and the state Court of Appeals.

Rock Quarry

WINSTON-SALEM (AP) — After a 10-month battle with state officials and Salem Stone Co., residents of Abbotts Creek and Union Cross will apparently have to live with another rock quarry.

The state has issued a draft permit that would allow Salem Stone Co. to build a 188-acre rock quarry near new U.S. 311, said Thomas Carroll, director of land quality at the N.C. Department of Natural Resources and Community Development.

The new quarry will be about two miles from a 175-acre rock quarry that Vulcan Materials Co. has just build, also near new U.S. 311.

Gas Rates

RALEIGH (AP) — The state Utilities Commission has allowed Public Service Co. of North Carolina to reduce its retail natural gas rates by about 1.58 percent.

The rates approved Tuesday will reduce the annual bill for a year-round residential customer using 100 dekatherms by $10.70 from $645.37 to $634.67. The annual bill for heat-only residential customers using 100 dekatherms will drop by $11.71 from $683.70 to $671.99.

The commission said the rate reductions, which take effect Wednesday, reflect federal income tax savings generated by the Tax Reform Act of 1986.

Right-Of-Way Bill Advances

RALEIGH (AP) — The state House is a step away from passing a bill that would put strict limits on municipal participation in state highway projects, which critics say gives cities an unfair advantage over rural areas.

"When you let (cities) go ahead and buy a right-of-way, what you're doing is giving them a leg up," Rep. Bob Hunter, D-McDowell, said Tuesday after the House tentatively approved the bill 89-17. A final vote was scheduled for today.

"There's only so much money to go around and it is now the turn of other parts of this state to have interstate-quality roads, which in today's society are prerequisite to development," Rep. Joe Mavretic, D-Edgecombe, said.

But Rep. Ruth Easterling, D-Mecklenburg, said the bill was the product of a rural vendetta against urban areas that ultimately would hurt both in equal measure.

"It is ... an anti-city bill, which in my opinion makes it in the long run against the best interest of the state as a whole," Ms. Easterling said.

The bill originally would have barred cities from making virtually any contribution to projects in the state highway system.

Eventually, however, enough sweeteners were added to persuade the North Carolina League of Municipalities and the state Department of Transportation to drop their opposition, along with most House members who represent urban areas.

The only Democrat to vote against the bill was Rep. Annie Kennedy, D-Forsyth. Sixteen Republicans opposed it while 14 favored it.

The bill allows municipalities to pay from 5 percent to 25 percent of a project's right-of-way cost, depending on their population. The bigger the city, the more money it could contribute.

In another concession to urban areas, the bill allows cities to pay the entire cost of any state road project with the proceeds of a bond issue approved for the purpose in a local referendum.

But the measure bars municipalities from using money from their budgets to share costs of state road projects with the state.

Nominees Chosen

RALEIGH (AP) — A Senate committee Tuesday chose nominees for four seats on the University of North Carolina Board of Governors, but a House committee postponed action on nominees until Wednesday.

Rep. George Miller, D-Durham, raised a confusing issue when he asked whether the House panel should put four nominees for two at-large seats in order of preference. Usually, nominees are reported out of committee in no particularly order.

Earlier, the Senate University Board of Governors Committee nominated Charlotte attorney Irvin Boyle and Raleigh developer Robert Jones for re-election.

Also nominated for the Senate seats were Shelby businessman Clint Newton Jr., Durham lawyer Travis Porter, and former Sen. Joe Thomas of Craven County.

Former Gov. Jim Holshouser and George Little of Southern Pines were nominated to fill a Republican seat on the 32-member board. Also expected to be nominated on the floor today was Ed Tenney of Chapel Hill.

Before the controversy arose, the House committee nominated Betty McCain of Wilson and Ellen Newbold of Rose Hill for a woman's seat.

Howard Clement of Durham and Joy Johnson of Fairmont were recommended by the committee for a minority seat, while E.B. Turner of Lumberton was running without recommendation.

Meet your friends at the Lake Ellsworth Swimming Pool.
Limited number of outside memberships available.
Phone 756-5374
Open Monday - Friday 9:30 a.m.-1:30 p.m.

Carlos's
Rivergate Shopping Center
The Finest Northern Italian Restaurant
757-1757
WEDNESDAY NIGHT SPECIAL
All You Can Eat Spaghetti Contadina $6.50
Onions, Mushrooms, Green Peppers And Sliced Sausage sauteed in Oil and Garlic with Marinara Sauce.
BAR SPECIAL: GLASS OF BURGUNDY WINE $1.00
THURSDAY NIGHT SPECIAL
Veal Francese $8.50
Lightly battered in Flour and Egg, sauteed in Lemon, Butter And White Wine Sauce.
BAR SPECIAL: HIGH BALLS $2.00
The Above Entrees Served With Salad And A Loaf Of Bread.
An Eats, Inc. Restaurant
Lunch Sun.-Fri. 11:30 a.m.-2:00 p.m.
Dinner Sun.-Thurs. 5:00 p.m.-9:30 p.m.
Fri. & Sat. 5:00 p.m.-10:30 p.m.

Now you'll see American Eagles flying over Greenville.

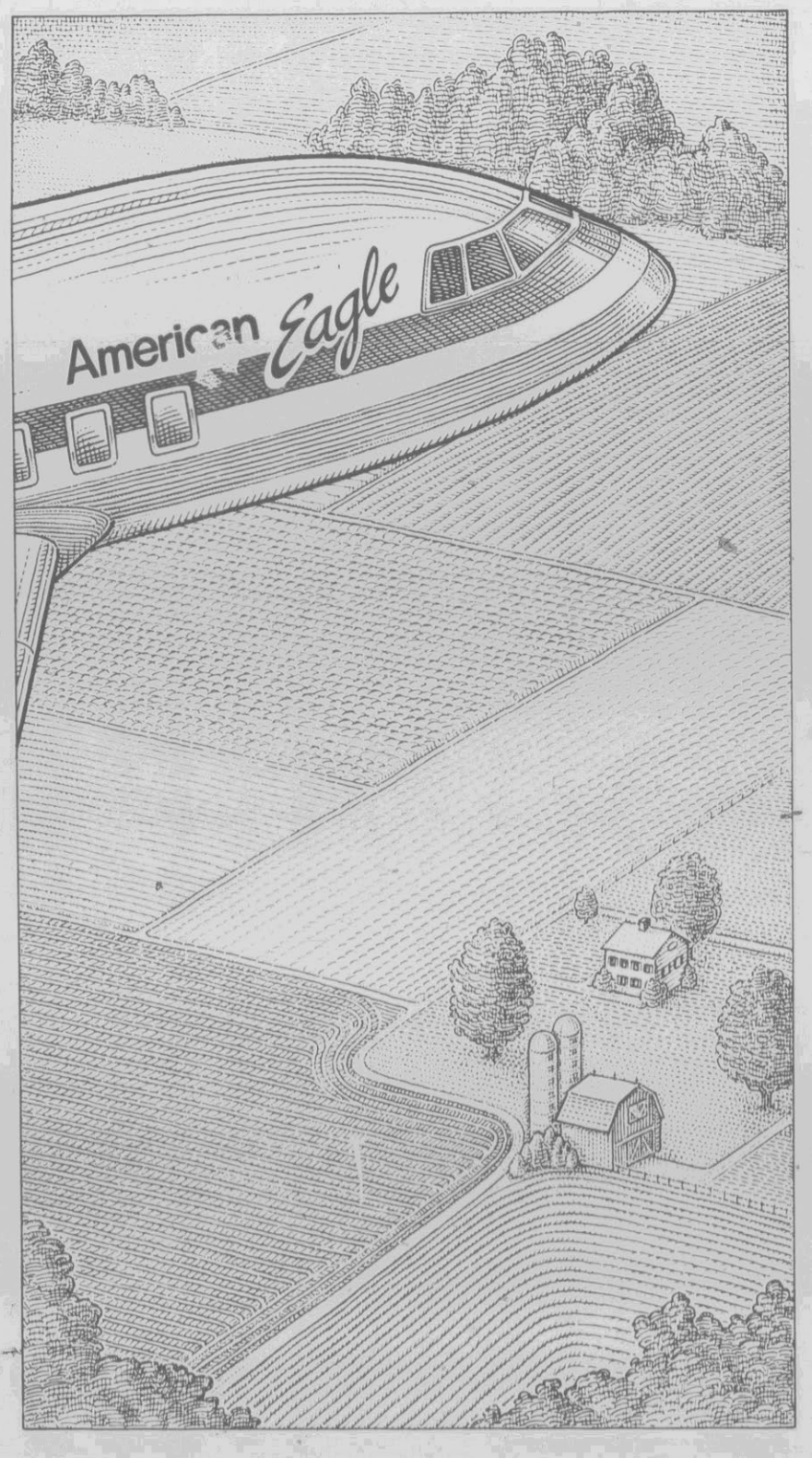

American Eagle® is here. And that means you can fly high with new service and more conveniences than ever before.

For instance, you can enjoy the most nonstop service to Raleigh/Durham, with six flights every business day. That's where American Eagle teams up with American Airlines. From American's new Raleigh/Durham terminal, you can make easy same-terminal connections to dozens of cities throughout the U.S., including New York, Chicago, Boston and eight Florida cities like Tampa, Orlando and Miami.

What's more, when you fly American Eagle, you can enjoy all the special services of American Airlines. Like pre-reserved seating and advance boarding passes. Plus, you can earn mileage credit in American's AAdvantage® travel awards program. A minimum 750-mile credit is awarded on all American Eagle flights. And your miles can add up to First Class upgrades and free trips to exciting places like Hawaii, Mexico, the Caribbean and Europe.

For reservations and information, call your Travel Agent or American Airlines at (800) 433-7300. And find out what it feels like to fly like an eagle. American Eagle.

American Eagle® and AAdvantage® are registered service marks of American Airlines, Inc. AAdvantage program rules, regulations, travel awards and special offers are subject to change without notice and subject to any applicable foreign laws. Schedules are subject to change without notice.

American Eagle®
Something special in your hometown.℠

Pre - July 4th Sale Now In Progress
(We Will Be Closed Saturday, July 4th)
The College Shop
194 Carolina East Mall
Greenville, N.C.

Oprah Bests Phil As TV Day Host

By KATHRYN BAKER
AP Television Writer

NEW YORK (AP) — Upstart Oprah Winfrey credits her Emmy Award as best daytime talk-show host to the man she defeated, veteran Phil Donahue.

"I would like to thank Phil Donahue, because 20 years ago when Phil Donahue started, people who were managers in television thought women were only interested in mascara tips and how to stuff a cabbage," Winfrey said on Tuesday's nationally televised award program.

"Phil Donahue showed them women (are) interested ... in living the best possible lives."

Donahue, in the audience, smiled and nodded in response.

CBS, the leader in daytime ratings, continued a tradition of raking in the most awards, 26 this year, including 17 in craft categories, compared with ABC's total of eight and NBC's five. PBS shows won seven and syndicated shows, four.

Except for Big Bird and Bob Barker, the Daytime Emmy Awards program broadcast on ABC weren't too kind to veterans.

In addition to Donahue's loss, soap opera star Susan Lucci failed to win best actress in a drama series for the eighth time, losing this time to Kim Zimmer of "Guiding Light."

But the Muppet creatures of PBS' "Sesame Street," going into its 19th season, fended off a challenge in the children's series category by innovative newcomer Pee-Wee Herman and his "Pee-Wee's Playhouse" on CBS.

"Pee-Wee's Playhouse" had been nominated for 14 awards, the most nominations ever for a children's show. Its six craft awards equaled the record held by "Captain Kangaroo" for most wins.

And Barker got an Emmy as best game-show host for "The Price Is Right." "The $25,000 Pyramid" won as best game show.

The award for outstanding drama series went to CBS' "As the World Turns," which had the most nominations of any show, 20.

The only award presented to an NBC show during the live broadcast was John Wesley Shipp's award for best guest performer on "Santa Barbara." Shipp had won last year as best supporting actor.

The presenters were mostly actors who play romantically involved couples on soaps, but also included Dick Clark and Pee-Wee Herman, who presented the award to "Jim Henson's Muppet Babies" as outstanding animated program.

Kathleen Noone, who plays Ellen Chandler on "All My Children," was so excited about winning the Emmy for outstanding supporting actress in a drama, she tripped on the way to the stage and lost a shoe.

Gregg Marx, who plays Tom Hughes on "As the World Turns," won best supporting actor.

Michael E. Knight, whose character Tad Martin has been written out of "All My Children," was outstanding younger leading man. Martha Byrne who plays Lilly Walsh on "As the World Turns," was outstanding ingenue.

Winfrey said after the awards that she was genuinely surprised by her win in the talk-show category.

"I never expected to win," she said in a telephone interview. "Because if you think you're going to lose, and you have your Phil-Donahue-it's-OK-if-you-win-face on, and then you win, it's just great!"

In the few markets where they are head-to-head, Winfrey beats Donahue in the ratings, and her overall ratings have been consistently higher than Donahue's.

"I really don't compare them," Winfrey said. "I'm grateful to Donahue. I don't watch him, because I don't want to be accused of mimicking him. (But) for the first two years I was doing talk, I used to tape him."

Gasoline Spill

PORT ARTHUR, Texas (AP) — Fumes from a gasoline spill at a storage depot overcame four residents and forced up to 100 people from their homes today, authorities said.

The four, members of one family, were released after being treated at St. Mary Hospital, authorities said.

The tank overflowed at the Fina tank farm late Tuesday, said Fire Chief Clifford Barbay.

Officials monitored the spill, and civil defense director Dick Nugent ordered the evacuation early today as 10 mph winds carried the fumes toward a neighborhood.

NOTICE

Due to a printing error, the gas grills on the back page of our June 28th "A Savings Sale-A-Bration" tabloid should have been noted "Clearance, not all models available in all stores." Due to the highly seasonal nature of this merchandise all models are not available at all locations.

We apologize for any inconvenience this omission may cause our customers.

ROSES

● The Best Place For The Best Price ● The Best Place For The Best Price ● The Best Place For The Best Price ●

$3 Reg. 3.88
Your Choice!
These infants' or toddlers short sets will help keep them cool during the hot days ahead. Available in many styles. Infants' sizes 12-24 months and toddlers 2-4T.

1.39
Your Choice!
Coca-Cola® Products. Coke®, Diet Coke®, Sprite®, Tab®, Cherry Coke®, and other Coke® products. 6 pack. Limit 4

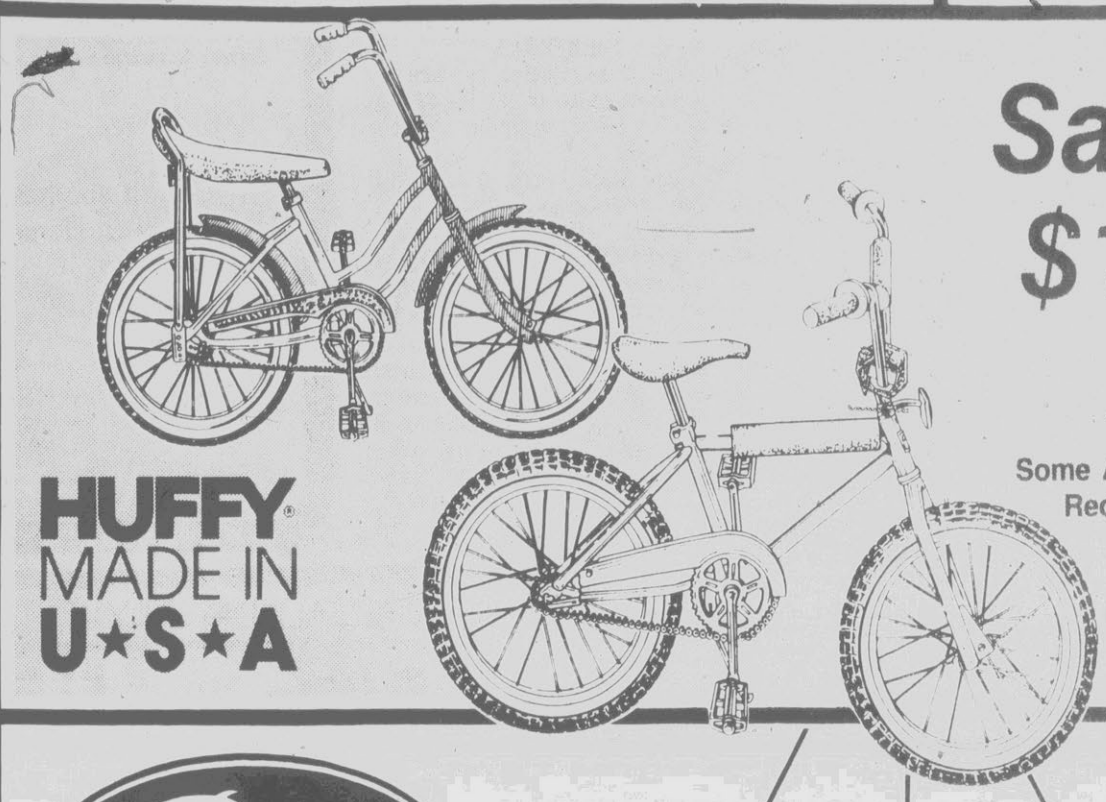

HUFFY® MADE IN U★S★A

Save $10

59.97
Each, Reg. 69.97
Some Assembly Required
Your Choice! Huffy® girls' pink MX "Sea Princess" with block pedals, polo saddle seat and 20 x 1. 75 tires or boys' red BMX "USA 30" bicycle with 20 x 2.125 Comp III gumwall tires, 3 piece pad kit and grips. Both feature coaster brakes and are 20 inches high. Make their summer more enjoyable with a new bike from Roses.

ROSES The Best Place for The Best Price...

LARGEST SIDEWALK SALE EVER

Shop Roses Special July Sidewalk Sale for super bargains! You will find incredible savings on products for the entire family. Limited to store stock. Sorry, No Rainchecks

1.88 Reg. 2.77
Electrasol® for automatic dishwashers. 50 ozs.

.79 Reg. .97
Fix-a-Flat® for quick and easy flat tire repair. 16 ounces

.99 Reg. 1.27
Raid® Roach Traps. Protect your home from roaches.

3.97 Reg. 5.99
Hartz® Blockade™ for your dog or cat. 7 ounce size.

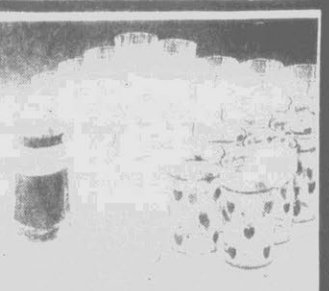

2 sets $5
Reg. 3.96
Attractive 12 Piece Beverage Set
Select from blue heather, strawberry or green stripe designs. Great for entertaining!

Ladies' Crop Sets
Sizes S, M, L
Reg. 9.97
$8

Men's Camp Shirts
Sizes S, M, L, XL
Reg. 9.97
$8

Men's McGregor Or Island Image Casual Pants
Sizes S, M, L
Assorted Colors
Reg. 13.97
$12

Boys' Mesh Or Printed Tees
Sizes 4-7
Reg. 3.97
$3

Boys' Camp Shirts
Sizes 8-18
Reg. 7.97
$6

Boys' Fashionable Shorts
Reg. 5.97
$5

Ladies' Swimsuit
Assorted Styles And Colors
Up To 30% Off

Ladies' Short Sleeve Blouses
Sizes 10-16
Buttons In The Front
Assorted Colors
Reg. 6.97
$5

Ladies' Skirts
Assorted Colors
Sizes S, M, L
Button In The Front
Reg. 10.97
$10

Boys' Shorts
Reg. 4.97
$4

The Plaza — Open Mon.-Sat. 9:30 a.m. 'til 9:00 p.m. Open Sundays 1:00 p.m. 'til 6:00 p.m. — Prices effective Thursday-Saturday — Stanton Square Past the hospital

● The Best Place For The Best Price ● The Best Place For The Best Price ● The Best Place For The Best Price ●

Monthly Farm Price Index Rises

WASHINGTON (AP) — A rise last month in the overall price index for farm commodities is supporting assessments by the Agriculture Department that farmers are seeing some improvement in their financial condition.

But department economists caution that the monthly farm price index can be volatile and does not necessarily indicate what will happen to farm income. As most farmers might wryly observe, however, higher prices are a step in the right direction.

The USDA said Tuesday that prices farmers got for raw products in June rose 1.6 percent from May and averaged 8.3 percent more than a year ago.

Higher prices for hogs, cotton, oranges, apples and soybeans more than offset lower prices in June for wheat, hay, onions, broilers and milk, the department's Agricultural Statistics Board said in its preliminary report.

"Cotton prices were up sharply from a month earlier and were the highest since May 1984," the report said. "The strong upward movement of June hog prices continued the trend of recent months, placing the average hog price at the highest level since August 1986."

Calf prices were up from May, but cattle prices were unchanged. June prices for both were the highest since 1980.

Prices for livestock and livestock products as a group were up 1.4 percent from May, and averaged 12 percent more than in June 1986.

The preliminary June figures were based mostly on mid-month averages and will be subject to revision.

No new figures were reported to show what happened to prices paid by farmers to meet expenses. The most recent average computed in April showed farm expenses running 1.9 percent higher than last January and also 1.9 percent above a year earlier.

Crop prices overall rose 2.8 percent from May and also 2.8 percent from a year ago, the report said. However, all of the increase was due to higher prices for fruit, up 17 percent from May and 16 percent from a year ago; cotton, up 11 percent from May and 23 percent from a year ago, and oilseeds, up 3.8 percent from May and 3.8 percent from June 1986.

The price index for food grains dropped 8.6 percent from May, and averaged 2 percent below a year ago. Declines were reported for both wheat and rice during the month.

Lower prices were reported for poultry and eggs, which averaged 2.8 percent lower than in May. The index was down 14 percent from a year ago.

Net farm income is estimated by USDA at around $33 billion last year, up from $30.5 billion in calendar 1985 according to the most recent figures. Economists are forecasting an increase ranging between $33 billion and $37 billion in 1987.

Spending Bill May Free Farm Subsidy Payments

WASHINGTON (AP) — Farm subsidy payments delayed for two months soon may be on their way as Congress struggles to finish work on a $9.4 billion emergency spending bill.

The House on Tuesday ratified the compromise legislation but rejected a Senate plan to tear down the new U.S. Embassy in Moscow because it has too many bugging devices to be used.

The House instead adopted language to put the project on hold until November while officials study their options. If the Senate goes along, that would remove the last major impediment to the long-delayed bill.

Most of the fiscal 1987 supplemental appropriations bill is the $5.6 billion in payments to farmers. But it also includes spending additions for the Pentagon, foreign aid, the space program and the homeless for the current fiscal year.

The bill adds on to a fiscal 1987 deficit running $30 billion in excess of the $144 billion limit set by the Gramm-Rudman budget-balancing law.

The House on Tuesday ratified the compromise with the Senate, 309-114, but then disagreed on the Moscow embassy language.

The House by voice vote approved an amendment freezing work on the embassy and restating a long-standing agreement with the Soviets that they won't occupy their new chancery building in Washington until the United States can move into its new structure in Moscow.

Former Defense Secretary James R. Schlesinger, appointed by President Reagan to study the embassy problem, told Congress this week that the building was so full of surveillance devices that its top three floors will have to be dismantled and the rest of the compound significantly altered.

The Senate could insist on tearing down the embassy when the legislation returns to that chamber, but that would delay sending the bill to Reagan. Farm state lawmakers were hoping for final action this week before they head home for the July 4th recess.

The bill would expand Pentagon programs by $748 million in the next few months, and increase foreign aid by $459 million, including money for democracies in Central America.

More than $1.5 billion of the package would help government agencies cover the pay raises and retirement improvements granted to federal workers earlier this year.

The bill approves $355 million in spending on programs for the homeless, and the National Aeronautics and Space Administration would get $303 million more this year to help get the space shuttle back into orbit.

Lawmakers expanded the battle against AIDS, including $20 million for mailing information on the disease to every household, $27 million for testing, counseling and education, and $30 million for providing life-lengthening drugs to low-income AIDS victims.

The bill also was chock full of smaller provisions, ranging from police protection during the Pope John Paul II's U.S. visit later this year to a center for research on weeds in North Dakota.

The House rejected, by voice vote, a Senate move to lift the $250,000-per-farmer cap on subsidies to honey producers.

Rep. Silvio Conte, R-Mass., said the Senate's move was the "sweetest" of all the items in the bill, giving a small handful of corporate beekeepers a windfall. "It's time that we in the House tell them to buzz off," he said.

The Reagan administration backed away from its threats to veto the measure after House leaders agreed to drop a pair of arms control amendments. Democratic leaders said they would pursue that issue on other legislation.

NOTICE
GREENVILLE UTILITIES CUSTOMERS

The following changes in utility regulations were adopted by the Greenville Utilities Commission.

EFFECTIVE JULY 1, 1987

	Current	New
Water Main Fees	$300	Eliminated
Sewer Main Fees	$500	$750
Sewer Acreage Fees	$700/acre	$850/acre

If you have any questions contact Customer Assistance, 752-7166

GREENVILLE UTILITIES COMMISSION

Pilots Shut Jets On Delta Plane

CINCINNATI (AP) — The crew of a Delta Airlines jet carrying 202 people inadvertently turned off both engines after takeoff, an airline official said, and passengers said they were told to prepare to crash.

"We had our life jackets on and all I could do was hold Brandon," an unidentified passenger holding a child told WCPO-TV.

No one was injured in the incident and the Boeing 767, which took off from Los Angeles International Airport, landed safely here Tuesday evening, said Dave James, Delta marketing director at Greater Cincinnati International Airport.

Flight 810, carrying 194 passengers and eight crew members, was ascending after takeoff at 12:35 p.m. PDT when it lost power in both engines, James said. However, the crew was able to restore power and continued on to Cincinnati. The plane arrived at 7:55 p.m. EDT, 20 minutes late.

Company officials questioned the pilot and co-pilot about the incident after their arrival at the Cincinnati airport. "The pilots acknowledged that they inadvertently caused the engines to lose power," James said.

WCPO-TV showed footage of people crying as they left the plane.

Passengers told the television station that when the engines went off they were instructed to put on life jackets.

"The captain said get ready to crash, that's all," said passenger Mimi Geller. "I just felt I never want to fly on a plane again."

Passengers said the jet was heading west over the Pacific Ocean when the engines came back on and the flight resumed.

PLUMBING PROBLEMS
24 HOUR SERVICE
752-3661
Sam Pollard and Son
400 WEST 10TH STREET
GREENVILLE, N.C.

OPEN ALL DAY JULY 4th

4th of July SALE BLAST

THE DOLLAR STORE

master charge JUST SAY CHARGE IT! VISA

607 Greenville Blvd.

$ FARM FRESH QUINCY'S Arlington Blvd. Greenville Blvd.

SESAME STREET Bubble Bath
Bubblegum Fragrance
15 oz.
only $1.00

NYLON and VINYL LUGGAGE
• Traincase • Tote Bag • 22" Carry-on
• 26" with Wheels • Garment Bags
FROM $5.00 Navy and Burgundy TO $34.88

SAVE $1.00 Heals Dry Skin on Contact
from VASELINE INTENSIVE CARE Lotion
SALE PRICE $
MFGRS. REFUND $ 1.00
YOUR FINAL COST $
Reg. 2.44
Refund 1.00
Total $1.44

7 PIECE UMBRELLA and TABLE SET
$44.00

OSCILATING FANS
16" fan $19.77
12" fan $12.88
Special thru July 4th

LATEX
House paint $5.00
Wall Paint $3.00
Enamel Spray Paint
Only $1.00
USA

Quality Hardboard Tray-Tables
No. 713 - Individual Tray Table
Only $3.00
USA

"HANG-IT-UP" With NEW! HANDLES
FOLDING BBQ GRILL
REG $11.88
NOW! $8.88
USA

E•Z FOIL DISPOSABLE GRILL With Charcoal
$2.00 USA

CUTEX NAIL POLISH REMOVER
16 oz.
88¢
FREE!!
Cutex Nail Polish
Trial Size with purchase

Q•TIPS COTTON SWABS
170 COUNT
Just $1.00

MISS BRECK
HAIR SPRAY
$1.00
7 oz.

PLATE HOLDERS
2 Sets Only $1.00
(sets of 4)

Anchor Hocking
25 oz. Cooler Crystal 3/$1.00
16 oz. Ice Tea Sapphire 4/$1.00
USA

ENAMEL CANNER AND RACK
7 qt. size
ONLY $8.88
USA

Lugar Says U.S., Soviets Reaching Accord On Medium Range Missiles

By BARRY SCHWEID
AP Diplomatic Writer

WASHINGTON (AP) — The United States and the Soviet Union have reached an agreement in principle to eliminate all Soviet medium-range nuclear missiles from Europe and Asia, but a senator said today that verification procedures have yet to be determined.

Sen. Richard Lugar, R-Ind., said he is encouraged by reports that an arms pact could be sealed when Secretary of State George P. Shultz meets in mid-July with Soviet Foreign Minister Eduard A. Shevardnadze.

"But the protocol for that destruction and the verification of how that is to be done, the phasing of how rapidly and how we are to know, are the major points of negotiation," Lugar said on NBC-TV's "Today" program.

The Shultz-Shevardnadze meeting is intended to remove major obstacles o an accord and could set the stage for a third superpower summit meeting later this year.

A Reagan administration official, who spoke Tuesday night only on condition of anonymity, said Col. Gen. Nikolai Chervov, a senior adviser to the Soviet general staff, had proposed the compromise two weeks ago in Geneva to U.S. negotiator Maynard Glitman.

It was designed to overcome obstacles to a treaty on medium-range missiles and subsequently was approved by the Reagan administration, the official said.

A key provision calls for the Soviets to dismantle their 462 missiles in Europe with a range of 315 miles to 3,125 miles and 221 additional missiles in their Asian territory.

In return, the United States would remove 316 missiles from Europe, agree not to deploy shorter-range rockets and accept two basic restraints. The 208 ground-launched cruise missiles to be withdrawn could not be converted into sea-launched missiles, and the 108 Pershing II rockets could not be modified into shorter-range Pershing 1B weapons.

Until now, the Soviets had insisted on retaining 33 SS-20 launchers, with a range of up to 3,125 miles that are targeted on China and Japan, and were ambiguous about giving up some 40 shorter-range missiles also in Asia with a range of 565 miles.

President Reagan had set as a goal the elimination of the two types of Soviet rockets. It is known in arms control parlance as the "zero-zero option."

In another development, a senior administration official said the Soviets were expected to present shortly to U.S. negotiators in Geneva their version of a proposed treaty to reduce the superpowers' strategic nuclear weapons arsenals by about 50 percent.

The official, who also demanded anonymity, said the Svoiets had engaged in some lively discussion on a proposed U.S. text but had not been as forthcoming yet as they were on medium-range weapons.

The two sides seem close to agreement on a date for Shultz and Shevardnadze to meet in Washington. Moscow has not given its final approval to July 14-15 or other suggested dates, U.S. officials said.

When they agree, U.S. negotiators Glitman and Ronald Lehman, who deals with strategic weapons, will be brought home from Geneva to join chief U.S. negotiator Max M. Kampelman in helping Shultz prepare for the session.

•Selected Swimwear 40% off
•Check Our $10.00 Sale Baskets
•We Have Sideless Bikinis
At Barre, Ltd.
644 Arlington Blvd.
Arlington Village

North To Face Probers

WASHINGTON (AP) — Congressional investigators, poring over seven notebooks of subpoenaed documents, prepared today for private questioning of the keystone witness of the Iran-Contra affair, Lt. Col. Oliver L. North.

At the same time, North is pressing his challenge to the authority of independent counsel Lawrence E. Walsh to investigate his actions before he was fired last fall as an official on the staff of the National Security Council.

North was formally granted limited immunity from prosecution on Tuesday after initially invoking his Fifth Amendment protection against self incrimination eight times.

The immunity grant provides that nothing North says or provides to the congressional investigators can be used against him in criminal proceedings unless the same information is obtained independently.

The Marine officer, wearing his uniform and six rows of decorations, was brought into the meeting room in the basement of the Rayburn House Office Building under tight police security.

The questioning will center on what North knows about any knowledge President Reagan has about the diversion of Iran arms-sale proceeds to aid Nicaragua's Contra rebels.

Reagan has declared he knew nothing of such a diversion before it was disclosed by Attorney General Edwin Meese III in his news conference last Nov. 25.

Under the terms of an understanding reached last week by the committees and North's lawyer, Brendan Sullivan, North also is being given copies of relevant documents held by the two committees.

North's public testimony is expected to begin on July 7.

North, who is believed to be a primary target of a criminal investigation being conducted by Walsh, contends the Ethics in Government Act, under which Walsh was appointed by a special panel of judges, is unconstitutional.

CORRECTION

On page 27 of the Fourth of July Sale Section in today's paper, the room air conditioner model chart is incorrect as shown. The correct sizes and prices are as follows:

5,000 BTUH, Reg. 329.99, Sale 289.99;
6,000 BTUH, Reg. 399.99, Sale 329.99;
18,000 BTUH, Reg. 749.99, Sale 649.99;
21,000 BTUH, Reg. 899.99, Sale 799.99.

We apologize for any inconvenience.

SEARS
Sears, Roebuck and Co.

JULY 4th

1/2 price Sale
FREE HOT DOGS AND COKES
FRI. & SAT. ONLY!
10 A.M. 'TIL 6 P.M.
$75,000 worth of famous brand Pianos, Organs and Grandfather Clocks-slashed an
Amazing 50%
Everything in our showroom will be reduced drastically. Over $75,000 in fine pianos and organs will be half price JULY 3rd and 4th ONLY!
Drive out Friday & Saturday to Piano & Organ Distributors. EVERYTHING IS REDUCED. Over $75,000 worth at half price!

Dealer Close-Outs!
Pre-Owned!
Demonstrators!
Repossessions!
Manufacturer's Showroom Samples!
Discount New!
SAVE UP TO $2,000!
JULY 3rd & 4th ONLY

GREENVILLE
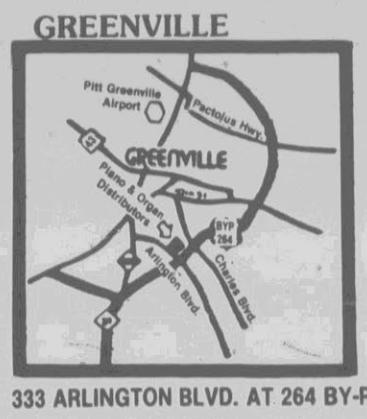

333 ARLINGTON BLVD. AT 264 BY-PASS
1-800-682-6911
or 355-6002
Piano & Organ DISTRIBUTORS
Lowest Price Guarantee
If you find the same merchandise advertised for less within a 30-day period after your P & O purchase, we'll gladly refund the difference.
•Fender-Rhodes Piano Co.
•Viscount Piano & Organ Co.
•Ridgeway Clock Co.
•Baldwin
•Kohler & Campbell
•Associated Organ Builders
•Schuman Piano Company
•John Myers Piano Company
•Roland Piano Corp.
•Everett
•Yamaha
•Kimball
•Aeolian
•Hammond
•Thomas
•Conn
•Bosendorfer
•Fletcher & Sons

EEC Fails To Agree On Funds

BRUSSELS, Belgium (AP) — The European Economic Community has agreed on a stopgap measure to hold off bankruptcy, but Britain blocked a proposal to create new funds for the group.

The 12 nations also shelved a proposed tax on imported vegetable oils and fats. Several nations said they feared the levy would cause a trade war with the United States, whose oil-producing soybean industry does $2 billion worth of business in the EEC each year.

British Prime Minister Margaret Thatcher, insisting on tougher budgetary discipline, on Tuesday rejected a 5-year funding plan proposed by Belgium. EEC budget decisions must be unanimous.

"The 11 others were totally unable to convince me that we should agree to an entire document without closely examining it," Mrs. Thatcher told reporters.

"I am not prepared to accept things without discussing them through ... That is not the way I do things, especially where money is concerned."

Lower-level officials will now work on the compromise in the hope of finding a solution in time for December's EEC summit in Copenhagen, Denmark.

The document sought to base EEC member dues on gross national product instead of the less lucrative sales tax revenues that now make up most the trade bloc's income.

Mrs. Thatcher insisted the proposal was not strict enough on curbing farm spending, which takes up the lion's share of the annual EEC budget, while it committed the trade bloc to tap new resources to pay its bills.

"It is a shame we weren't able to get a unanimous consensus ... but we have managed some success," said Wilfried Martens, the Belgian prime minister and summit chairman.

The EEC members decided to cover an anticipated shortfall of $6 billion this year by delaying payments to farmers and transferring some of the deficit to 1988. Total EEC spending this year will amount to $47 billion, including the deficit.

After the summit of EEC leaders, the trade bloc's agriculture ministers agreed on a watered-down package of reforms designed to curb growing farm subsidies and surpluses.

The measures include a freeze of guaranteed prices for farmers' produce, plus reforms to curb overproduction. The package had been in dispute for more than three months, creating political tensions among some EEC members.

BUS RIOTS — Demonstrators try to overturn a bus during a riot in Rio de Janeiro Tuesday as thousands of people protested a bus fare hike boosting the cost of a ride from 11 cents to 17 cents. Police used tear gas and concussion grenades to break up a demonstration that left at least 30 people hurt. Twenty buses were set afire. (AP Laserphoto)

France Requests Death For Barbie

By EDWARD CODY
L.A. Times-Washington Post News Service

LYON, France — The government Tuesday asked that Klaus Barbie be given the maximum punishment in France — life in prison — for crimes against humanity, saying the former Gestapo lieutenant "is still faithful to his Nazi ideals."

Chief Prosecutor Pierre Truche, summing up his case in the eighth and final week of a long-delayed trial, depicted the 73-year-old Barbie, called the "Butcher of Lyon," as an unrepentant torturer who went beyond orders to kill, maim and deport Jews and resistance activists as chief of the Lyon branch of the Nazi secret police, or Gestapo, from 1942 to 1944.

Truche's harsh portrait and request for a life sentence constituted the finale to a crescendo of agonizing testimony from victims of Nazi horrors who described Barbie's role in arrests, interrogations, torture and deportations to Hitler's death camps. It marked a dramatic end to four years of hesitation and preparation since Barbie was flown to France from his hideout in Bolivia in 1983, 32 years after the United States helped him flee Europe.

Barbie, who has denied responsibility for most of the atrocities attributed to him, was absent for Truche's appeal to the Lyon Assizes Court here on the bank of the Saone River. He walked out of his trial the third day, declaring he was extradited illegally from Bolivia and calling himself "a hostage, not a prisoner" and "a victim of a kidnapping." Since then he has made only two brief reappearances for identification by witnesses on orders from Presiding Judge Andre Cerdini.

Barbie's chief lawyer, Jacques Verges, was scheduled to sum up his defense arguments Wednesday and Thursday with help from two assistant defense lawyers, Jean-Martin M'Bemba and Nabil Bouaita. A verdict is expected Friday, according to a court announcement.

The midtrial addition to the defense team of M'Bemba, a Congolese, and Bouaita, an Algerian, seemed designed as an attempt to underline Verges' contention that the French government is unqualified to put Barbie on trial since it also has committed inhuman crimes in France's colonial past.

Before the trial began May 11, Verges repeatedly warned that he would put France on trial outside the courtroom, bringing out embarrassing revelations about French collaboration with Nazi occupation authorities and French abuses during the Algerian war.

Soviet Lawmakers Accept Gorbachev's Reform Effort

By GARY LEE
L.A. Times-Washington Post News Service

MOSCOW — In a major victory for proponents of glasnost, or greater openness in government, the Supreme Soviet voted Tuesday to permit popular referendums on regional political and social issues and to let citizens appeal to the courts from decisions made by Communist Party officials.

The Soviet legislature also passed a law loosening Moscow's grip on enterprises throughout the Soviet Union. The measure is designed to encourage local decision-making and greater public involvement in Kremlin leader Mikhail Gorbachev's economic reforms.

The three laws provide the legal underpinning for Gorbachev's key political and economic measures. They put the imprimatur of the highest Soviet legislative body, composed of 1,500 deputies from across the country, on the Kremlin leader's bid to loosen central control over the domestic economy and to broaden democracy.

The measures were passed on the second day of a two-day session in which the legislators underscored the action taken by the powerful Communist Party Central Committee last week when it showed its support of Gorbachev by adopting his economic reform program and promoting three of his allies to the ruling Politburo.

When the Supreme Soviet session closed, two deputies from distant provincial cities used a press conference here to drive home a point: that a Soviet-style "sagebrush rebellion" is brewing across the country, marked by a movement for less control by the Moscow-based party organs and greater initiative by local officials and citizens.

One of the deputies, Fyodor Morgun, a local party leader from the heart of the Ukrainian breadbasket, decried the hindrance of central control on agricultural production and gave a rousing cheer for laws that get central Communist Party organizations off the backs of the people.

"Unfortunately, we have had unprofitable collective farms," Morgun said, "and the reason for this is — too many instructions, wrong planning, poor management."

Morgun praised the legislation aimed at decentralizing state enterprises. Referring to his home city of Poltava in the Ukraine, he said, "The eyes of the people light up at the news that the role of Gosplan (the Moscow-based state planning commission) will be less and that local enterprises have the right to expand their view."

Gorbachev criticized Gosplan in a major speech in Moscow Thursday.

The new law on state enterprises reduces the role of Moscow-based ministries in the operation of local industries or businesses. It requires all enterprises to be self-supporting, and links wage scales to profits in order to provide worker incentives.

In his speech Thursday, Gorbachev made it clear that this decentralization law is the centerpiece of his array of economic reforms. It will become effective Jan. 1.

According to a description Tuesday by Tass, the official news agency, the law on public discussion "seals people's right to take part in the management and administration of state and public affairs and in the discussion and adoption of laws and measures."

"From now on," Tass said, "the discussion of draft laws and measures concerning the main directions of political economic and social development of the country and the exercise of constitutional rights, freedoms and duties of Soviet citizens as well as major issues becomes a rule."

Western diplomats here said that if the law works according to plan, it is a blueprint for referendums on political and social issues. "On paper, it is comparable to western laws granting freedom of speech," one diplomat said.

Tass reported that the law includes provisions for "holding wide discussions within the boundaries of individual republics," and for releasing "wide information" on the results.

Andrei Gromyko, head of state and presiding officer of the Supreme Soviet, told that body in a speech Tuesday that public discussions in the past were "overorganized," and "in many ways a formality."

Fire Put Out On Ship Carrying Explosives

BREST, France (AP) — Fire broke out this morning on an Indian cargo ship laden with explosives, but the crew extinguished the blaze and no one was injured, French maritime authorities reported.

The 13,482-ton Indian Grace sent out a distress call at dawn about 112 miles off Penmarc'h, in Brittany's South Finistere region, Brest maritime authorities said.

"The Indian Grace announced a fire in one of its holds, containing among other things explosives," the Brest Maritime Prefecture said.

The prefecture sent out a tug and a patrol plane, which confirmed that the fire had been extinguished "by submersion of the hold."

A radio station in northern Spain, Onda Pesquera or Fishermen's Airwaves, reported that an explosion rocked the ship, but French authorities said they did not know what caused the fire.

The Indian Grace was headed toward the port of Brest, but the prefecture said a French Marine team would board the boat and evaluate damages before allowing it to enter French territorial waters.

According to Lloyd's of London insurers' Register of Ships, the Indian Grace is owned by the India Steamship Co. Ltd. with its port of registry at Calcutta.

It was not immediately known where the ship was heading at the time of the accident, nor how large the crew was. Onda Pesquera said the ship normally would carry 30 to 50 crew members.

A Sight & Sound Expression of the American Spirit
AMERICA
You're Young to Die!

The public is invited.
—No Admission Charge—
Friday, July 3
7:30 p.m.
With The Life Action Singers
At
Trinity Free Will Baptist Church

QMW
Quinn-Miller Wayside
HWY. 13 SOUTH
SNOW HILL
747-5955
WE WILL BE CLOSED MON., JULY 6
Pre Fourth of July
CLEARANCE SALE
Thursday — Saturday
ENTIRE INVENTORY REDUCED
Here are only a few examples of the savings offered:

Council Craft Mahogany Chest on chest	Retail $2035 — SALE	$1325
Craftique Mahogany Night Stand W/Shelf	Retail $510 — SALE	$299
Craftique Mahogany Mirror	Retail $275.00 — SALE	$145
Craftique Mahogany 4 Poster Bed	Retail $1450 — SALE	$875
Statton Cherry Night Stand	Retail $573 — SALE	$399
Statton Cherry Triple Dresser	Retail $1916 — SALE	$1295
Brooks Cherry Finish, 4 Poster Bd, Triple Dresser, Mirror Night Stand and Highboy	Retail $2695 — SALE	$1850
Brooks Pine Cannonball Bed, Door Dresser w/Hutch Mirror, Chest on Chest and Night Stand	Retail $2495 — SALE	$1495
Kemp Maple Bed, Double Dresser & Mirror, Chest & Night Stand	Retail $1325 — SALE	$695
Tell City Maple Double Pedestal Table	Retail $935 — SALE	$545
Tell City Maple Chairs	Retail $169.95 — SALE	$110
Caro-Craft Mahogany Queen Anne Table	Retail $950 — SALE	$495
Hitchcock Oak Table	Retail $1065 — SALE	$699
Hitchcock Oak Chairs	Retail $239 — SALE	$145
Ethan Allen Pine Dining Table	Retail $575 — SALE	$275
Davis Maple Dining Table	Retail $129.95 — SALE	$75
C.V. Chrome & Wood 5 Pc. Dinette	Retail $579 — SALE	$299
Quality Pine 4 Pc. Dinette W/Bench	Retail $275 — SALE	$169
Best Beige, Blue or Taupe Swivel Rockers	Retail $299.95 — SALE	$169.95
Edgecombe Blue/Beige Plaid Tuxedo Queen Sleeper	Retail $1195 — SALE	$499
Broyhill Rose/Blue Print Country Sofa	Retail $995 — SALE	$399
Park Place Natural/White Stripe Tuxedo Sofa	Retail $987 — SALE	$595
Ken Campbell Brown/Rust/Gold Print Tuxedo Sofa & Chair	Retail $1195 — SALE	$450
Southwood Black/Green/Blue Print Queen Ane Wing Chair	Retail $1545 — SALE	$699
Living Leather Brown Leather Chippendale Wing Chair	Retail $999 — SALE	$599
Masterfield Blue/White Check Chippendale Wing Chair	Retail $545 — SALE	$375

ONE GROUP SOFAS — Your Choice — $499.00
ONE GROUP DISCONTINUED CHAIRS — $99.00
ONE GROUP CHAIRS W/OTTOMANS By Park Place — 399.00
ALL SAMSONITE POOL & PATIO FURNITURE — 40% OFF
ALL BEDDING (In Stock) — ½ PRICE
ALL PICTURES — 40% OFF
GIFT SHOP CLEARANCE — UP TO 75% OFF
ALL LAMPS — 40% OFF
WROUGHT IRON LAMPS (3-way — Shade Extra) — $29.95
Cash, MasterCard, Visa or Bencharge Accepted

HARRIS SUPER MARKETS, INC.
"Where Shopping Is A Pleasure"
DISCOUNT On Everything But Quality
We Reserve The Right To Limit Quantities. We Accept Food Stamps And WIC Vouchers.
PRICES GOOD THRU SATURDAY
DELI
BELLS FORK SQUARE STORE ONLY
OUR DELI AND CHEESE SHOP OFFERS A FULL VARIETY OF DELI MEATS AND CHEESE, BOTH DOMESTIC AND IMPORTED, SLICED TO ORDER, ALL AT AN AFFORDABLE PRICE. COMPARE AND SAVE!
GLAZED TURKEY BREAST.... $2.99 LB.
BOILED HAM..... $2.19 LB.
COOKED SALAMI.... $1.39 LB.
PROVOLONE CHEESE..... $2.19 LB.
OLD FASHION HOT DOGS..... 3 FOR $1
COLESLAW..... 69¢ LB.
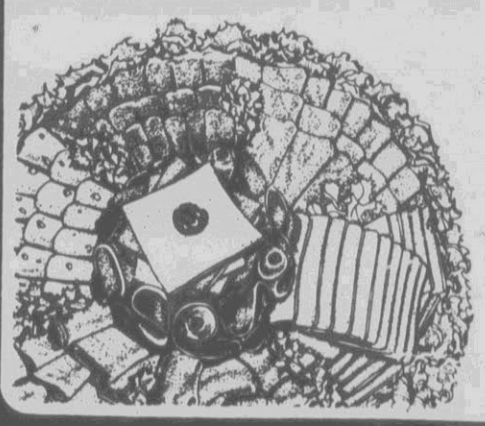
Custom Made Cheese Balls And Cheese & Meat Deli Trays Available In All Our Stores
Call Bonita 756-6105

What Matters Most Is You. **KERR Drug Stores**

COME CELEBRATE OUR JULY 4TH SIDEWALK SALE, SATURDAY ONLY! 10 to 5

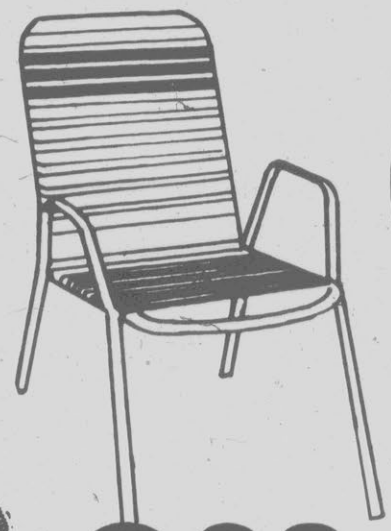

9.99 Each
Vinyl Strap Stack Chair with flat tube arms. **Regular 12.88. While Supply Lasts.**

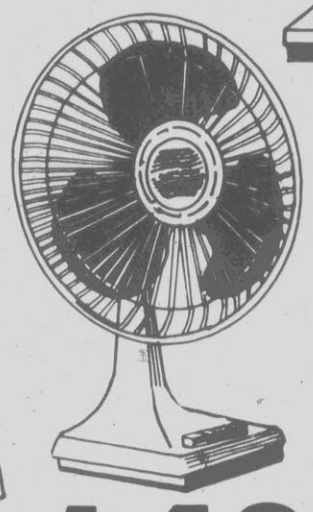

14.99 Each
Twelve-inch Oscillating Desk Fan. Three-speeds for greater comfort. **Reg. 19.99. While supply lasts.**

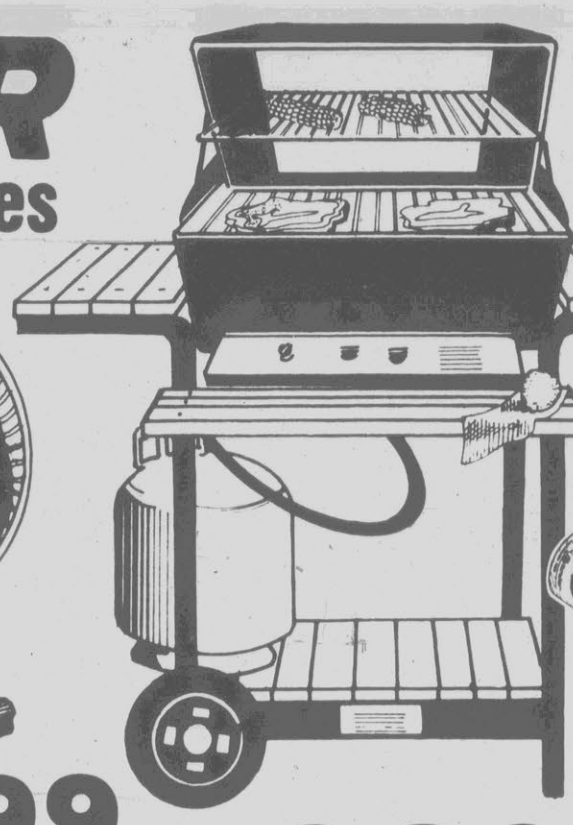

169.99 Each
Sunbeam® 40,000 BTU Gas Grill with Patio Cart. Model #3387. **Regular 199.00. While Supply Lasts.**
Sunbeam Ceramic Briquets, 7.99

2.97
Your Choice: Coke, Diet Coke or Sprite & Mello Yello. In 12 can packs. **Stock up now on this great refresher.**

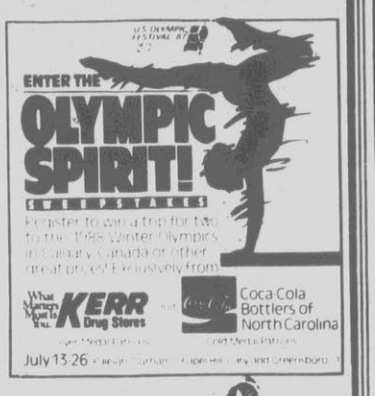

PRICES GOOD FROM JULY 1-5.

JULY SALES BLAST

1.19 Each
Airwick® Magic Mushroom® Air Freshener. Choose from four long-lasting scents. **Regular 1.79.**

1.57 Each
Salon Selectives by Helene Curtis. **Shampoo,** Level 1, 3, or 5; or **Conditioner,** Type B, H, or P. **Reg. 2.19**

79¢ Each
Vaseline® Lip Therapy. Choose regular or sun-block 15 formula. **Regular 1.29.** Save 50¢

1.99 Each
Revlon® Creme or Crystalline® Nail Enamel. Many shades to choose from. **Reg. 3.00 each.**

79¢ Each
Lifoam® Foam Ice Chest. 30 qt. size. **Reg. 1.89.**

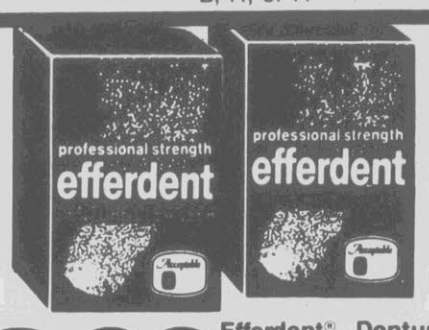

3.39 Each
Efferdent® Denture Cleanser. 96 tablets per pack. Bonus pack-12 free tablets. **Reg. 4.19.**

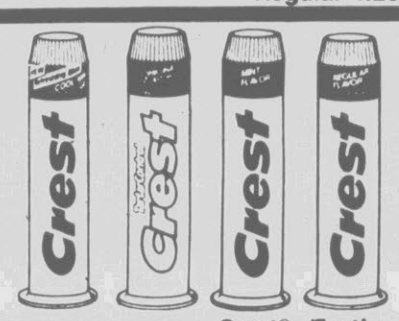

1.39 Each
Crest® Toothpaste. In pump dispenser. Five formulas to choose from. **Reg. 1.79.**

5.49 Each
Tylenol® Extra-Strength Tablets or Caplets. 100 per bottle. **Reg. to 7.49.** Big savings.

1.89 Each
M & M's® Chocolate Candies. Your choice of plain or peanut. 16-oz.bag. **Reg. 2.89. Save 1.00.**

3.29 Each
Mylanta® II Double Strength Antacid Anti-gas Liquid. 12 oz. bottle. **Reg. 4.49. Save 1.29.**

While Supply Lasts!
Sale Price 9.99
Mfg. Rebate .....-3.00
Your Cost After Rebate **6.99**
Igloo® Little Playmate® Cooler. 7 qt. Red or Blue. **Regular 12.99.**

77¢ Pack
Rattan Paper Plate Holders. Set of 4. Great for picnics. **Reg. 99¢.**

1.89 Each
BUY ONE, GET ONE FREE! Curad® Bandages. ¾". 60 per box. **Stock up on this first aid essential.**

4.99 Each
Beach T-Shirts. Your choice of assorted prints and designs. **Reg. 6.99. You save 2.00.**

89¢ Bag
Ruffles® Potato Chips. Seven ounce bag. **Stock up at this great price.**

Great Deal!
Sale Price 99
Mfg. Rebate .....-.99
Your Cost After Rebate **FREE**
Tussy® Deodorant. Your choice of stick, roll-on, or cream formulas. **Buy now!**

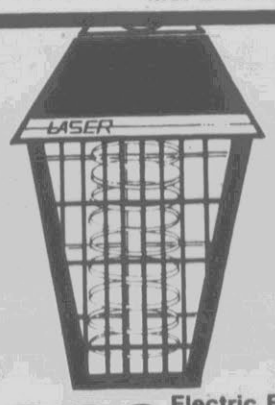

Reg. 39.99
29.99 Each
Electric Bug Killer. One acre range. **While Supply Lasts.**

• **Embers Charcoal, 10-lb. bag, 7.39**
29.99 Each
Sunbeam® Square Smoker Grill. While Supply Lasts.

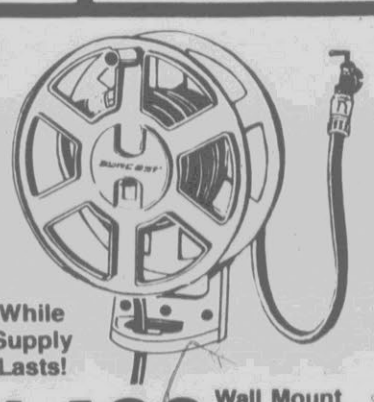

While Supply Lasts!
14.99 Each
Wall Mount Hose Reel. Neatly stores your garden hose.

While Supply Lasts!
• **16" Panel Beach Ball, 49¢.**
4.99 Each
4 Ft. Round Blue Pool. For hours of backyard swimming fun. **Reg. 7.99.**

While Supply Lasts!
5.99 Each
Leisure Lounge chair. 34" x 20". Great for summer relaxing. **Reg. 7.99.**

Kerr's Policy. Kerr Drugs reserves the right to limit quantities of all items. Kerr's policy is to provide you with the item advertised at the price advertised. If due to some unforeseeable circumstances the item is not available, a rain check will be issued to enable you to buy the item later when available.

Carolina East Mall
756-0031
Open 9-9 Daily, Sunday 1-6

Overton's Shopping Center Next To Overton's Supermarket
758-6305
Open 9-9 Daily, Sunday 1-6

Stanton Square Shopping Center
758-5188
Open 9-9 Daily, Sunday 1-6

What Matters Most Is You. KERR Drug Stores

Wedding Vows Spoken Sunday

WILLIAMSTON — The wedding ceremony of Hazel Jo Johnson and Michael Stanley Walker took place Sunday at 3 p.m. The double ring ceremony was conducted by the Rev. James E. Drake in Piney Grove Baptist Church.

Daughter of Mr. and Mrs. Joe Johnson Jr. of Route 1, Williamston, the bride was given in marriage by her father. The bridegroom is the son of Mr. and Mrs. Graham L. Walker of Alton, Va.

The bride graduated from East Carolina University with a degree in community health and health education. She is attending graduate school at ECU and is employed by Manpower. The bridegroom is a graduate of ECU with a degree in urban planning and is employed by Fast Fare.

The honor attendant was the bride's sister, Cindy Hill of Daytona Beach, Fla. Bridesmaids included Patricia Shotwell of Alton, Va., sister of the bridegroom, Mary Jo Manning of Williamston and Joy Manning of Greenville, both cousins of the bride, Tammy Powell of Morehead City and Lynn Sullivan of Greenville.

Laura Ann Peele of Williamston, cousin of the bride, was flower girl.

The father of the bridegroom was best man. Ushers were Bobby Shotwell, brother-in-law of the bridegroom, and Kevin Shotwell, nephew of the bridegroom, both of Alton, Va., Stephen Holster of Greenville and Rodney Corey of Williamston, Neil Johnson of Greenville and Todd Taylor of Williamston, all cousins of the bride.

Danny Griffin of Williamston and June Moore of Alton, Va., aunt of the bridegroom, presented wedding music.

The bride wore a formal gown of white bridal satin accented with reembroidered alencon lace and seed pearls. The gown had a sweetheart neckline, fitted bodice, elbow length pouf sleeves and a full skirt which extended into a cathedral length train. Her fingertip veil of illusion fell from a crown of silk flowers and pearls. She carried a cascading bouquet of white roses, stephanotis and ivy with white ribbons.

The honor attendant wore an off-shoulder gown of coral satin styled with a sweetheart neckline, short pouf sleeves and a fitted bodice ending in a ventita A-line skirt. She carried a cascade bouquet of sonya roses, carnations and day lilies with matching ribbons.

Bridesmaids wore peach gowns identical to that of the matron of honor and carried nosegays of daisies, sonya roses and carnations interspersed with baby's breath.

The flower girl wore a white dotted swiss gown with short pouf sleeves and full gathered skirt accented with a ruffle and a peach cummerbund. She carried a basket of mixed summer flowers.

MRS. WALKER

Cecelia Horton of New Bern and Kim Wilder of Halifax, Va., niece of the bridegroom, presided at the guest register. Wedding programs were passed out by Melissa Reason of Jamesville, cousin of the bride. Mrs. Bruce Peele of Williamston, aunt of the bride, directed the ceremony.

The bride's parents gave a reception in the church fellowship hall. Mr. and Mrs. E.T. Taylor greeted guests, who were directed to the refreshment table by Mr. and Mrs. Clayton Wynne. Susie White presided at the guest register and goodbyes were said by Mr. and Mrs. Phillip Reason.

The couple will live in Greenville after a wedding trip to Key Largo, Fla.

A wedding day brunch was held at the home of Mr. and Mrs. Bruce Peele for the wedding party and out-of-town guests. A rehearsal dinner and pig picking was given by the parents of the bridegroom at the church fellowship hall.

Several showers and parties were held for the couple, including a social hour and kitchen gadget party.

Words Can Also Hurt Children

Dear Abby

Abigail Van Buren

DEAR READERS: Have you ever abused your child? Perhaps without realizing it, you have. Words can hit as hard as a fist. For example:

"You disgust me. Just shut up!"

"Get out of here. I'm sick of looking at your face!"

"You're pathetic. Can't you do anything right?"

"You're more trouble than you're worth."

"Why don't you go and find some other place to live?"

"I wish you were never born."

Children believe whatever their parents tell them. Next time you lose your temper, stop for a moment, and listen to what you're saying. You might not believe your words.

Take time out. Don't take it out on your kid.

Here are 12 alternatives to lashing out at your kid:

1. Put your hands over your mouth. Count to 10. Or better yet, 20.
2. Stop in your tracks. Press your lips together and breathe deeply.
3. Phone a friend.
4. Phone the prerecorded weather information number.
5. Say the alphabet out loud.
6. If someone can watch the children, go outside and take a leisurely walk.
7. Splash cold water on your face, or take a warm bath.
8. Pick up a pencil and write down your thoughts.
9. Close your eyes and imagine you're hearing what your child hears.
10. Turn on the radio or TV.
11. Hug a pillow.
12. Write for prevention information: National Committee for Prevention of Child Abuse, Box 2866, Chicago, Ill. 60690. You'll be glad you did.

This is a non-profit organization. The information is free for the asking, but if you are able to send even a small donation, it will be greatly appreciated.

— —

DEAR ABBY: My husband and I were divorced many years ago and I was left to raise our two children with no help from him. They are now 11 and 13 years old. My mom took care of my kids all the years I worked.

I am going with a gentleman who loves me. He is 49, divorced and has two teen-age children who live with his wife, but he supports them in style. He is well-off financially and just came into some inherited money.

He has offered to marry me and buy me a home — on one condition: My children cannot live with us. My mother practically raised my kids, so he thinks they should live with her. Abby, my mother is 72 and she has worked her butt off looking after my kids, and I just can't lay that on her after all she's done for me.

I love this man and he treats me very well, but we fight about this all the time. My kids are good kids, and they come first with me. Please tell me what to do. He has given me an Aug. 15 deadline. — ALL TORN UP

DEAR TORN: Tell the gentleman if he wants to marry you, it's a package deal — triple or nothing. If he says, "Nothing," don't eat your heart out. Would you really want a man who asked you to abandon your children?

(For Abby's booklet, "How to Have a Lovely Wedding," send a check or money order for $2.50 and a long, stamped (39 cents), self-addressed envelope to: Dear Abby, Wedding Booklet, P.O. Box 447, Mount Morris, Ill. 61054.)

Smallest Church Gets Many Visitors

By JANE M. ANDERSON
Associated Press Writer

SILVER LAKE, W. Va. — Elizabeth Milkint concedes that what is billed as the "Smallest Church in 48 States" really isn't, but the chapel and adjoining wishing well, picnic area and duck pond remain a big tourist attraction.

The nation has added two states since 1957, when Mrs. Milkint and her husband Peter built the 24- by 12-foot "Our Lady of the Pines" church off U.S. 219 just across the border from Red House, Md.

Today, Mrs. Milkint says she's certain there are smaller churches — she knows of at least two. But she says "Our Lady of the Pines" is the smallest "serviceable" church in the country. It seats 12 worshipers, just enough for a tiny wedding party.

"We've had quite a few marriages there, with people from Michigan, Ohio, Maryland, Virginia ..." Mrs. Milkint says. "They came by the church, saw it and fell in love with it."

The Preston County church also has had hundreds of thousands of visitors, from every state and at least 17 foreign countries.

In 1972, the only year the Milkints kept track, more than 37,000 people — enough to pack the church 3,083 times — stopped by. Since then, Mrs. Milkint says, the numbers have grown every year.

"We have 1,000 a week in the good months," she says.

The Milkints built the church as a monument to their parents and it costs about $1,100 a year to maintain.

The cost is defrayed somewhat by selling postcards and other souvenirs. Since there is no full-time attendant at the site, visitors are on their honor to leave the requested 25 or 50 cents for each purchase.

Mrs. Milkint, whose husband died in 1979, lived in a house partly hidden by trees just a few hundred yards behind the church.

"Our Lady of the Pines" is a Roman Catholic church, but most of the weddings have been Protestant, she says.

The visitors hear about the church by word-of-mouth or see one of the signs proclaiming "The Smallest Church in 48 States" along the road. Some even come by tour bus, U.S. 219 is on the route to Canaan Valley ski resort and Blackwater Falls State Park and many people stop along the way.

When visitors arrive, they find a steepled church just slightly larger than a child's playhouse, directly in front of another small building with a sign that says "Mailing Office."

Inside the church, six miniature pews line the walls, under the stained glass windows. All the fixtures are handmade, including the cross above the altar, the tabernacle and the 14 stations of the cross.

The mailing office is even smaller than the church. There are postcards for sale and signs proclaiming, "Outgoing Mail Daily; Window Service Every Friday the 13th; Parcel Post on Feb. 29."

"A lot of people wanted to know if there were pictures or cards of the church," Mrs. Milkint says. "That gave us the idea of having cards in there, and then we built the post office."

Even though the mail center is not a real post officce, Mrs. Milkint says the mail goes out every day. "I pick it up and put it in my mailbox."

Duplicate Bridge Games Held

Four sessions of duplicate bridge were held last week at the Senior Center.

North-South winners Saturday afternoon included Mrs. Harold Forbes and Emma Warren, first with .58 percent; Mrs. Zeb Cummings and Beulah Eagles, second; tied for third were Mrs. Lacy Harrell and Mrs. J.W.H. Roberts with Mrs. J.S. Rhodes Jr. and Mrs. Roger Critcher Jr.

East-West winners were Mrs. Stuart Page and George Martin, first with .70 percent; Mrs. William McConnell and Lewis Newsome, second; Dave Proctor and Graham Davis, third; V. Srinivasan and Ben MacBryde, fourth.

Dave Proctor and George Martin were first place winners Thursday night. Their percentage was .66. Tied for second were Estelle Eastwood and Mrs. C.D. Elks with Mrs. George Martin and V. Srinivasan; Mr. and Mrs. Jeff McAllister, fourth; Mrs. Frank Moseley and Edna Fisher, fifth.

Wednesday afternoon North-South winners included tied for first Frances McCarley and Dottie O'Tooney with Beulah Eagles and Emma Warren with .57 percent; Mrs. William McConnell and Nancy Wilson, third; Mrs. Wesley Webb and Ann Webb, fourth.

East-West winners were Mrs. Wiley Corbett and Mrs. George Martin, first with .66 percent; Wesley Webb and Ray Neeland, second; Mrs. Robert Blenk and Mrs. Zeb Cummings, third; Mrs. C.F. Galloway and Mrs. C.D. Elks, fourth.

Winners in the morning game included Mrs. Zeb Commings and Sally Kirkwood, first with .70 percent; Mrs. C.F. Galloway and Mrs. C.D. Elks, second; Mr. and Mrs. Jeff McAllister, third; Ben MacBryde and George Martin, fourth.

Engagement Announced

Mr. and Mrs. Matthew Daniel Lyon Jr. of Atlanta announce the engagement of their daughter, Mary Allison, to William Henry Cobb VI, son of Dr. and Mrs. William Henry Cobb of Greenville. An Aug. 8 wedding is being planned.

Meeting Place

WEDNESDAY

6:30 p.m. — REAL Crisis Intervention Center meets

7:00 p.m. — Greenville/Pitt County Youth Council meets at the Greenville Recreation and Parks Department, Cedar Lane.

8:00 p.m. — Narcotics Anonymous mid-week open meeting meets at St. Paul's Episcopal Church

8 p.m. — New Beginning Womens Alcoholic Anonymous meets at Saint Paul's Episcopal Church.

THURSDAY

9:30 a.m. — Town and Country Senior Citizens meet at St. Paul's Episcopal Church

2:00 p.m. — Better Breathing Club meets at Willis Building

6:30 p.m. — Exchange Club meets

6:30 p.m. — Alpha Nu Chapter of ADK meets at Ramada Inn

7:00 p.m. — Greenville Elks Lodge No 1645 meets

7:30 p.m. — Overeaters Anonymous meets at First Presbyterian Church

7:30 p.m. — Duplicate bridge meets at Senior Center

8:00 p.m. — Coochee Council No. 69, Degree of Pocahontas meets

8:00 p.m. — Alateen, a meeting for children of alcoholics will meet in room 32 of First Presbyterian Church.

8:00 p.m. — Alcoholics Anonymous closed meeting at First Presbyterian Church

8:00 p.m. — Serenity Al-Anon meets at First Presbyterian Church, room 33

8:00 p.m. — Freedom Group of Narcotics Anonymous open meeting, St. Paul's Episcopal Church

FRIDAY

12 noon — Alcoholics Anonymous meets at St. Paul's Episcopal Church

SAPPHIRES, EMERALDS, RUBIES, PEARLS, DIAMONDS
LAUTARES JEWELERS
Est. 1912
Specialists In Precious Gems

THE Linen Tree
The PLAZA SHOPPING CENTER
GREENVILLE, N.C.
756-7872
"Super Weekend"
The Plaza Shopping Center 756-7872

Fieldcrest
"Popularity"
Solid color towels
Supersorb towels in 6 elegant colors all 100% loop cotton terry towels, great for monogramming and gift giving. Champagne, Surf, Tearose, Peach, Navy, White, Sky Blue & Smoke Blue.
Wash Cloth Compare $3.50 to 2.88
Bath Towel Compare $8 to 5.88
Hand Towel Compare $6.50 to 4.88
Bath Mat Compare $10 to 6.88

Elegant Army-Navy Dinner Cloths
For Holiday Entertaining
ANY SIZE $19.88
Of alternating squares of lace and fabric in white or ecru that are fine works of art. Each perfectly stitched & beautifully detailed and delicate, the perfect setting for your dining pleasure.
68x85 Oblong or Oval Comp. at $69.00
68x104 Oblong or Oval Comp. at $92.00
68x120 Oblong Comp. at $112.00
68" Round Comp. at $68.00

Imported Window Laces
From Holland the most casual geese, hearts or gingerbread house and more to the most elegant ring lace. Come in & see—We will cut it for you in our store. Sold by the inch, foot or yard.
10% Off
Our already low Stock Prices

Caroline Ruffled Curtains

Compare At $65.00
$29.88
High header and deep ruffling in white and ecru. Other styles and colors also on sale!
100x63.....Compare $60 to 29.88
100x45.....Compare $55 to 27.88
200x84....Compare $110 to 69.88
200x63....Compare $100 to 64.88
90x20 Filler Valance Compare $36 to 17.88

Beach Towels
Compare At 11.00 To 24.00
7.88 to 16.88

Selections May Vary With Location
North Ridge Raleigh 876-3600
The Plaza Greenville 756-7872
Atlantic Station Atlantic Beach 247-5005
Hours: Mon.-Fri 10-9, Sat. 10-6, Sun. 1-5

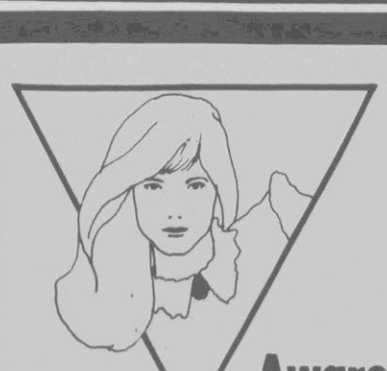

Pre/Early Teen Personal Awareness Class
Tuesdays and Thursdays
July 14, 16, 21, 23, 28, 31 and August 4 and 7
9:30 - 11:30 A.M.
Class will include: (but is not limited to)
•Daily Skin Care Maintenance
•Deep Cleaning Masque
•Color Analysis
•Basic Make-up Application Skills
•Nutrition and Health Care
•Guidance in Eye Care: Glasses and Contact Lenses by a Licensed Optician
•Wardrobe Planning by a Clothing Retailer Specializing in Sizes and Styles for the Pre and Early Teen
•Plenty of Personal Attention for Individual Questions or Problems
Cost: $50.00
(Includes cost of Make-Up & Skin Care Products)
Class Size is Limited. Register Early
For Further Information and To Register, Call 756-8404.
MERLE NORMAN
The Place for the Custom Face
756-8404 Carolina East Mall

"After living among you as a student...

I now understand what it means...

to be an American."

BE A HOST FAMILY
A select group of English-speaking teenagers from Europe, Asia, and Latin America will arrive in the U.S. this August - each one looking forward to living with an American family for a high school year.
YOU could be one of these families!
Discover another culture without leaving home. Share your country in a fun and fascinating way. And gain a special friend for life.
Your local EF Foundation Area Representative is interviewing prospective families now. Host families are able to choose the student best suited for their home.
Call today:
Gerda Nischan
830-1258
752-0041
or call toll-free
1-800-44-SHARE
EF Educational Foundation for Foreign Study
1528 Chapala Street
Santa Barbara, CA 93101

Kids Learning Table Manners Say Unusual Things

By TERI CAPSHAW
High Point Enterprise
An AP Member Exchange Feature

HIGH POINT, N.C. (AP) — Teaching table manners to 40 fifth-graders in one hour might cause palpitations in Miss Manners, but not in Sandy Dillard.

"All I can do is alert them that there are certain rules that govern eating and etiquette," Ms. Dillard said calmly after the session. "It's a beginning. They're still innocent enough that you can lead them."

Each year, Ms. Dillard, the child nutrition director for High Point Public Schools, leads lessons on proper etiquette and a history of food to fifth-graders in five elementary schools. The piece de resistance is a special luncheon at each school where the students practice what they've learned.

Oak Hill Elementary's fifth-graders minded their p's and q's at the luncheon, but the scene was quite different a few weeks earlier during the etiquette lesson.

Several napkins remained on the table and not in laps where they were supposed to be; elbows were propped on the table; forks were held backwards; knives were inserted in prongs to practice cutting (you cut to the side of your fork); and some knives rested half on the table and half on the plate (they're supposed to be across the top of the plate when not in use).

Those habits and others, such as sitting too close to the table and tipping a glass so high that a "moustache" forms, were discouraged by Ms. Dillard.

"Don't tip the glass so liquid comes over your lip," she said. "That's what little babies do. Keep it at a lower level.

"Any time you're going to take a drink, you need to blot your lips so you don't get any crumbs from your mouth on your glass," she added.

Ms. Dillard started the session by explaining what a fork, knife and spoon are used for and where they're located in a place setting, along with the napkin, glass and dessert and salad plates.

"We try to leave about 1 inch from the edge of the table to where the utensils start,' she said. "There's a special way the napkin is folded: It's folded once, twice and then again. That's very important."

That point became obvious when she demonstrated how the napkin opens when the corner closest to the plate is picked up. "And then you put it right across your lap," she said.

How to sit down properly at a table required a more detailed explanation: "When you come to the table and approach the chair, take a little step to the left of your chair," she said. "Put your hand on the back of the chair and pull it out. Now, you've got to put your weight on your left and swing that (right) foot in ad let yourself down and the other in. Now keep your shoulders straight ...

"Now sit up. Don't slouch. Chin up.

"You might as well learn that now," she added.

The lessn also included some frank talk on troublesome topics, such as how to remove gristle from your mouth and what to do if you have to burp, cough or sneeze at the table. "If we get mind over matter, we don't have to burp," Ms. Dillard said.

"If you have to cough, you bend your head a little to the left and cough into your napkin."

No sooner were the words out of her mouth than the cafeteria reverberated as students practiced the maneuver.

Got to sneeze? "You do exactly as you would do for a cough." What about blowing your nose? "This is horrible. What would we do?" Ms. Dillard asked the group.

Though several students thought their napkin would do the trick, Ms. Dillard disagreed. "You would not blow your nose at the table and you would not use your napkin," she said.

"You just quietly get away from the table and use a tissue to blow your nose. Then you quietly take your seat."

Removing gristle, or food that can't be chewed, prompted the most amusing responses from the students.

"Spit it into your napkin," one boy volunteered.

"No, no, no," Ms. Dillard replied. "We never spit into our napkin."

Another boy recommended spitting the object into his spoon. And a girl said she'd go to the nearest garbage can and spit it out. Wrong on both counts.

You put the piece of food by your front teeth, raise your hand as if to cover a cough and at the same time use the tip of your tongue to push the food into your hand. The article is then discreetly laced on the side of your pate, Ms. Dillard said.

"That's essentially the rules we have," she told the students. "They won't become a part of you until you use them. You have to force yourself and say, 'I'm going to do it the proper way.'"

Miss Manners couldn't have said it better.

Cotton Candy Colors Add To Cardigan

Frothy and sweet, this yummy sweater is sure to be a welcome treat for your summer-into-fall wardrobe. Its cool, airy look is achieved with a beautifully textured cotton fashion yarn that creates random pastel patches on a solid color background.

Alternating bands of long stitches are easily achieved by using two different needle sizes — an effective, but beginner-easy way of creating a lacy look. Short, roomy sleeves and a drop shoulder add to the simple styling of this soft, ligh cardigan. Six rows of garter stitch alternate with 14 rows of stockinette — what could be more simple?

Easy-to-follow directions are given for petite, small, medium, large and extra-large sizes to fit actual bust measurements of 32, 34, 36, 38 and 40 inches respectively. The stitch gauge is a 4-1/2 stitches to the inch.

To obtain directions for making the Cotton Candy Cardigan, send your request for Leaflet No. Z-062887 with $2 and a long, stamped, self-addressed envelope to: Pat Trexler Crafts, The Daily Reflector, P.O. Box 419148, Kansas City, Mo. 64141.

Or you may order Kit No. K-062887 by sending a check or money order for $19.95 for petite or small, $23.95 for medium, large or extra large, to Pat Trexler Crafts at the same address. The kit price includes shipping charges, full instructions and white yarn with cotton candy pink and lavender patches of color. Buttons are not included.

Dear Pat: I was intrigued by a sweater I saw recently. It had a single floral design on the left front that appeared to have been worked in needlepoint. I came home and experimented, but could find no way to duplicate this needlepoint look on my knitting. Do you know how this is done? — Nancy H., Pittsburgh

This is a truly fascinating technique, Nancy, that is surprisingly easy for anyone familiar with counted cross stitch or with needlepoint.

Back in the mid-1960s, I had been invited to judge a needlework exhibit at the Florida State Fair in Tampa. There were examples of almost every conceivable needle art on display, but I could not keep my eyes off an elegant velvet skirt embellished with a single needlepoint rose.

Being a judge, I could examine this entry closely, but this only increased my curiosity for I could not tell how the needlepoint stitches had been so perfectly worked on this velvet fabric. It was obvious that it had not been attatched to the fabric after being worked on separately.

I interviewed the creator and learned that she has used "waste canvas" to work this seeming miracle.

The waste canvas that is available today is a double-thread, 10-to-the-inch white canvas with blue lines on it. When you see canvas fitting this description, you know that it is to be used as a grid (or guide) for working cross-stich on any knitted, crocheted or woven faric that would not usually be practical as a cross stitch or needlepoint base.

Any chart designed for needlepoint or cross stitch may be used. When you have selected your chart design, count the number of chart squares in each direction and cut your piece of waste canvas to correspond, allowing at least a half-inch margin all around. You can determine the width and depth of your finished design by dividing the number of chart squares in each direction by 10 (the number of stitches per inch of canvas).

Baste the canvas to the fabric to be decorated, carefully positioning it exactly where you want the design to appear. Using embroidery floss or Persian wool, work the design in cross stitch being careful to cover the double threads with every stitch. Do not work between these double threads.

LACY CARDIGAN

When your design is completed, dampen the canvas area thoroughly.

This will dissolve the sizing that was used to make the canvas stiff. It now becomes limp and slightly sticky.

At this point you can pull out the canvas threads, one at a time, from under your stitches, using eyebrow tweezers. When this is done, lay the piece flat to dry and you have a design masterpiece.

You might wonder why I specify cross stitch, yet call it needlepoint.

Actually the two crafts are interchangable, with cross stitch being just one of many needlepoint stitches. You might try one of the needlepoint tent stitches, but the cross stitch seems to be the best choice for this technique.

Pat's Pointers
Pat Trexler

Delegates Attend Meet

Patrice Alexander, Terry Coltrain, Debbie Darling, Kelly Dickens, Freda Lee and Pam Parrott were Greenville delegates to the N.C. Federation of Business and Professional Women's Clubs state convention in Charlotte recently.

Patrice Alexander was recognized during the convention as District X Director.

Terry Coltrain was installed as the Greenville chapter's president.

Ms. Coltrain has been active in BPW/NC since 1985. She has served as corresponding secretary and foundation chairman of the Greenville chapter. She is employed as an administrator in separations and cost allocations by Carolina Telephone in Tarboro.

Ms. Alexander has been active in BPW/NC since 1980. She has served as president, second vice-president, first vice-president and as chairman of several committees. At the state level, she has served as the 1986-87 Spotlight on Women Conference chairman. She is employed as an occupational program consultant in the Division of Consultation, Prevention and Education of the Pitt County Mental Health Center.

The Greenville BPW is one of more than 80 BPW groups in North Carolina. The purpose of the organization is to speak up for the concerns of working women.

Eastern Electrolysis
205 COMMERCE ST. GREENVILLE, NC
PHONE 756-4034
PERMANENT HAIR REMOVAL
CERTIFIED THERMOLOGIST

Little University Preschool
•Certified Kindergarten
•Lippincott Program
•Class Taught Age 2 and Up
•School Transport AM/PM
Greenville 752-7148
Farmville 753-5681

ESA Officers Installed

New officers were installed Tuesday evening for the Alpha Omega chapter of Epsilon Sigma Alpha. The candlelight "Ceremony of the Roses" installation was conducted by Barbara Woods.

Officers installed for 1987-88 were president, Jean Carson; vice president, Ann Davenport; secretary, Hilda Barwick; treasurer, Carolyn Hatcher; parliamentarian, Judy Baker; education director, Ginny Cooper, and junior past president, Betty Williams.

The meeting was held at the Beef Barn with husbands as special guests.

Award and achievement certificates awarded at the recent state convention were presented. Special gifts were presented to Rosemary Smith who will be leaving the Greenville chapter and will be affilliated with the Raleigh chapter, and to outgoing president Ms. Williams. Special recognition was given to Nellie Taylor, Woman of the Year for the chapter and to Jim Woods who is the 1987 N.C. State Council Man of ESA.

JEAN CARSON

Ltd. J. Fogg Ltd. J. Fogg Ltd. J. Fogg Ltd
J. Fogg Ltd.
is having a
Pre-Fourth Of July Sale
Sale begins Monday, June 22
All Spring/Summer Merchandise
Reduced 20-40%
Shop Early For Best Selection
Hours Mon.-Sat. 10 a.m.-6 p.m.
(919) 355-7929
923 Red Banks Road
Arlington Village

CATO
SALE-A-THON
PRICES GOOD THURSDAY, FRIDAY & SATURDAY ONLY
Tank Tops $3.00
Panties $1.00
Jewelry 50¢ - $1.00
Handbags $4.00
Suits $10.00 & Up
Blouses $6.00 & $8.00
Hats 1/2 Price
Shoes $6.00 - $10.00
Children's Wear 1/2 Price
Belts & Socks $1.00
3 Ways To Buy
Cash
Charge
Layaway
CATO
CATO CHARGE
VISA
CHOICE
MasterCard
AMERICAN EXPRESS Card
DISCOVER
STORE NO. 178 DOWNTOWN GREENVILLE 423 EVANS MALL 758-3700
OPEN MONDAY-SATURDAY 10:00 A.M.-5:30 P.M. FRIDAY 10:00 A.M.-6:00 P.M.
STORE NO. 685 STANTON SQUARE 2524 STANTONSBURG RD. 758-6723
OPEN MONDAY-SATURDAY 10:00 A.M.-9:00 P.M. SUNDAY 1:00 p.m.-6:00 P.M.

Stock And Market Reports

NEW YORK (AP) — Stock prices hovered in a narrow range today, getting off to an uncertain start on the second half of 1987.

The Dow Jones average of 30 industrials slipped 1.92 to 2,416.61 in the first half hour of trading.

Losers outnumbered gainers by about 6 to 5 in the overall tally of New York Stock Exchange-listed issues, with 508 up, 603 down and 459 unchanged.

Volume on the Big Board came to 27.21 million shares as of 10 a.m. on Wall Street.

Santa Fe Southern Pacific rose ¾ to 50¾ in active trading. As expected, the Interstate Commerce Commission on Tuesday voted for the second time to reject the proposed merger of the Southern Pacific and Atchison, Topeka & Santa Fe railroads.

The NYSE's composite index of all its listed common stocks lost .25 to 170.82. At the American Stock Exchange, the market value index was up .18 at 338.31.

On Tuesday the Dow Jones industrial average fell 28.38 points to 2,418.53.

Declining issues outnumbered advances by about 5 to 3 on the NYSE. Big Board volume totaled 165.48 million shares, against 142.49 million in the previous session.

NEW YORK (AP) —Midday stocks:

	High	Low	Last
AMR Corp	59⅛	58½	58⅞
AbbottLabs	61⅞	61⅜	61¾
vjAllisChal	2½	2⅜	2½
Alcoa	53⅝	53¼	53⅜
AmBrands	47¼	46½	46¾
AmCyan	49⅝	48¾	49¼
Ameritech	87⅛	86⅝	87
AmIntGp	71¼	70¾	71⅛
Am Motors	4¼	4⅛	4¼
AmStand	42¾	42⅛	42¾
Amer T&T	27¾	27⅛	27¾
Amoco	87¼	87⅛	87⅛
BellAtlan	68⅛	67½	68
BellSouth	41¼	40⅞	41⅛
Beth Steel	14⅞	14⅞	14⅞
Boeing	47	46¾	46¾
Boise Cascd	72⅞	72⅝	72¾
BoiseC pfC	60¼	60	60
Borden	60¼	59⅝	59⅞
Burlngt Ind	76⅝	76½	76½
CSX Cp	35⅛	34⅞	34⅞
CaroPwLt	37½	37⅛	37⅜
Champ Int	36⅝	36¼	36¼
Chevron	61⅞	61½	61⅝
Chrysler	34⅛	33⅝	34⅛
CocaCola	44¼	44	44⅛
Colg Palm	47⅝	47	47⅜
Comw Edis	35⅛	34⅝	35⅛
ConAgra	31⅜	31⅛	31¼
DeltaAirl	55¾	55¼	55¼
DowChem	86⅜	85⅞	86⅛
duPont	120	119⅛	119⅜
Duke Pow	44¾	44½	44⅝
EstKodak	86	85⅝	85¾
EatonCp	92½	92	92
Exxon	93¼	92⅝	92⅞
FPL Grp	31⅜	31⅛	31¼
Firestone	41¾	41⅜	41⅜
FstWachov	40½	40¼	40¼
FlaProgress	36¼	36	36¼
FordMotr	98¾	98	98¾
GnDynam	67	66⅜	66½
GenElct	55	54¼	54¾
GenMills	55⅞	55¼	55¾
Gen Motors	82½	81⅞	82
GnMotr E	38¾	38⅜	38½
GenuPart	37⅜	36⅜	36⅜
GaPacif	43⅝	43¼	43½
Goodrich	51¼	51	51
Goodyear	68	67½	67¾
Grace Co	63⅞	63½	63⅝
GtNorNek	41⅞	41¼	41½
Greyhound	41¼	40½	41¼
HerculesInc	63⅜	63⅛	63⅜
Honeywell	81½	80¾	80¾
HCA	46⅝	46¼	46½
ITT Corp	58⅞	58½	58¾
Ing Rand	79⅝	78¾	79⅛
IBM	163¾	162¾	163⅝
IntlPaper	49	48¼	48⅝
IntlRect	8⅝	8½	8½
JamesRivr	33⅝	33¼	33¼
K mart	42⅝	42	42⅝
Kaisertech	17⅞	17⅝	17⅝
KanebSvc	3	2⅞	3
Kroger	36¾	36⅝	36⅝
Lockheed	51¾	51⅛	51¾
LoewsCp	67	65¾	66⅜
McDermInt	29¾	29½	29⅝
McKessn	34⅛	33⅝	33¾
MeadCp	33	32¾	32¾
MercantSt	48¾	48⅛	48¼
MinnMng	70⅞	70⅜	70¾
Mobil	51	50¾	50⅞
Monsanto	84¼	83⅝	84
NCNB Cp	26	25¼	25¼
Nat Distill	67⅝	67¼	67½
Navistar	7⅝	7⅜	7½
NorflkSou	33¼	32⅞	33¼
Nynex	70	69½	69½
OlinCp	53	53	53
PacTel	26⅝	26¼	26⅝
PenneyJC	52½	51¾	51⅞
PepsiCo	35¾	35⅜	35⅝
Phelps Dod	36¾	35⅜	36⅝
PhilipMor	89⅞	89⅜	89⅞
PhilipPet	16½	16¼	16⅜
Polaroid	38	37⅞	37⅞
Primerica	41½	41¼	41⅜
ProctGamb	97½	96¾	97
QuakerOats	51⅞	51⅝	51¾
RJR Nab	53⅛	52¾	53
RalstnPur	85	84⅝	84¾
Rockwel	27⅛	26⅞	27
Scott Paper	72½	72¼	72¼
SealedPwr	36¼	35¾	35¾
SearsRoeb	50⅜	50	50¼
Shaklee	23¼	23	23
Skyline Cp	15¼	14⅞	15¼
Sony Corp	28¼	28	28¼
Southern Co	24⅜	24⅛	24¼
SwstBell s	39⅜	38⅞	39⅛
Stevens JP	43¼	42⅝	43
TRW Inc	53	52¼	52⅜
vjTexaco	40¾	40	40¼
TexEastn	36⅞	36⅜	36⅜
Textron	31⅜	30¼	31¼
USX Corp	31⅝	31¼	31⅜
UnCamp	41⅜	41	41⅛
UnCarbde	29⅞	29⅛	29⅛
US West	53	52½	53
Unocal	39¾	39½	39⅝
WalMart	67⅝	67¼	67⅜
WalMart wi	34⅛	34	34
WestPtPep	65⅝	65	65⅛
WestghEl	63⅝	63	63¼
Weyerhsr	50⅜	49¾	50¼
WinnDix	49	48⅝	49
Woolwrth	52⅞	52⅝	52¾
Wrigley	53⅝	53½	53½
Xerox Cp	77¼	76¾	76⅞

Following are selected stock quotations as of 11:00 a.m.:

Ashland Oil	63½
Unisys	12 4½
Conner Homes	4¼
Fieldcrest Mills	33⅞
Flowers Inds	27½ 5⅛
Hatteras Inc. Securities	18 9¼
Hilton Hotel Corp	88½ 6⅛
Jefferson Pilot	32
John Deerc	28⅞
Lowe's Company	27⅜
Interstate Securities	11⅜
Wickes	4¼
Piedmont Aviation	69⅛
Southmark Corporation	9⅜
United Telecommunications	27½
Dominion Resources	43⅜
Piedmont Natural Gas	21⅝
OVER THE COUNTER	
Branch Bank	35¾ to 36¼
Planters National Bank	19 to 19¾
Vermont American	23⅜ to 23⅝
Integon	6⅞ to 7
Southern National Bank	17¾ to 18¼
Peoples Bank	15¾ to 16
North Carolina Natural Gas	15 to 16½
Cooper LaserSonics	1 5/16 to 2
Farm Fresh	11⅜ to 11⅝

Korea

(Continued from A-1)

nism, arbitary rule and extreme confrontation that persisted over the past four decades must now be consigned to the dust bin of history," he said. "I thus decided to fully accept Mr. Roh's recommendations and take measures to promote epochal democratic development and national harmony," he said.

"I clearly recongize the fact that ... the general public has an ardent desire to choose the president directly," he said.

The president infuriated many Koreans by announcing April 13 he was suspending debate with the opposition on democratic reforms until after the Seoul 1988 Summer Olympics.

Chun today criticized the opposition for being inflexible.

"There are no prospects for even an iota of concession from the opposition," he said.

According to Roh's eight-point plan, politics would not be regulated, people would have the right to express their views freely and the government would respect local government.

A key demand is an end to controls on press freedom, such as a ban on newspapers having correspondents in the provinces and regulations requiring journalists to have official credentials.

Freedom Bell

RALEIGH (AP) — The new Freedom Bell arrived in Raleigh Tuesday for a ceremony on the steps of the state Capitol — one of the many stops on the bell's 10,000-mile cross country tour.

Escorted by state and local police out of Georgia after a celebration in Atlanta on Monday, the bell was expected to draw thousands of people in North Carolina, officials said.

When the Liberty Bell replica stopped in Stone Mountain, Ga., on Sunday, hundreds of tourists were able to hear the fresh sounds of freedom before the bell arrives in Philadelphia for a formal presentation to the mayor and the people of Philadelphia by Nichiren Shoshu Soka Gakkai of America.

The Buddhist lay group is underwriting the cross country travels of the bell, which started from Concord, Mass., on April 28 and continued to Southern California, stopping at several major cities along the way.

Town Manager

WILMINGTON (AP) — Chadbourn's Town Council has decided it can do without a full-time town manager — at least until the current money crunch eases.

The council's budget for fiscal 1987-88, adopted by a unanimous vote, cuts the town manager's salary from $23,500 to $10,600 with the understanding that the position will no longer be full time, as it has been since the mid-1970s.

The savings will be used to boost the pay of other town employees by 2 percent and to fund the Recreation Commission, the town council said. The commission is slated to get $4,000 — not the $11,500 originally requested, but a far cry from the $250 recommended by former Town Manager Steve Wyatt.

Wyatt, who resigned June 1 to become manager of Polk County in western North Carolina, denounced the reduction of his old job as "penny wise but pound foolish."

Fish Kill

FALLON, Nev. (AP) — Ten thousand fish have died within the last week at the Stillwater Wildlife Management Area, not far from where an estimated 7 million small fish died earlier in the year, officials said.

Refuge manager Ron Anglin said Monday he had no explanation for the deaths at Lead Lake of carp, Sacramento black fish and catfish. Anglin said the earlier die-off was a resul of water that became increasingly brackish as it evaporated after a dry winter.

Obituaries

Adams

Katharine Hinton Adams, 93, died Wednesday. Arrangements will be announced by the Wilkerson Funeral Home in Greenville.

Allen

Miriam Singletary Allen, 29, of Greenville died Tuesday in Pitt County Memorial Hospital.

Her funeral will be conducted at 11 a.m. Thursday in the Wilkerson Funeral Chapel by the Rev. L.P. Houston Jr. Burial will be in Greenwood Cemetery.

Ms. Allen, a Henderson native, had been a resident of Greenville for the past 18 years. She had been a student at Pitt Community College and had attended St. Paul's Episcopal Church. She was a member of Jarvis Memorial United Methodist Church.

Surviving are a daughter, Josie Allen of the home; her parents, Alice J. Singletary of Greenville and Richard O. Singletary of White Lake; three brothers, Richard O. Singletary Jr. of Greenville, Edward F. Singletary of Chapel Hill and John Singletary of Wayne, N.J.; four sisters, Martha Woods of King, Rachel Woods of Morrisville, Laura Stephens of Greenville and Alice Singletary of Farmville, and her maternal grandmother, Mrs. Jasper L. Jones of Greenville.

The family will receive friends at the funeral home from 7 p.m to 9 p.m. today, and at other times will be at the home of Alice Singletary, 2611 Tryon Drive.

Memorials may be made to Narcotics Anonymous, c/o St. Paul's Episcopal Church, 401 E. Fourth St., Greenville, 27858, or Hospice of East Carolina, 1003 S. Clark St., Greenville, 27834.

Boyd

Ernest F. Boyd, 57, of Route 1, Vanceboro, died Tuesday in Pitt County Memorial Hospital.

His funeral will be conducted at 2 p.m. Thursday in the Wilkerson Funeral Chapel in Vanceboro by the Revs. Percy Braswell and Ralph Clegg. Burial will be in the National Cemetery in New Bern.

A native of Craven County who spent most of his life in the Gray Road community, he was a graduate of Farm Life School and served in the U.S. Army during the Korean conflict. He was retired from E.I. Du Pont Co. and was a member of the Vanceboro Missionary Baptist Church.

Surviving are his wife, Sybil Stokes Boyd of the home; and a son, Rodney F. Boyd of Vanceboro.

The family will receive friends at the Wilkerson Funeral Home in Vanceboro from 7 p.m. to 9 p.m. today.

Coppedge

SNOW HILL — A funeral for Mr. Eddie Lee Coppedge of 618 Jordan Ave. will be conducted Thursday at 3 p.m. in Norcott Memorial Chapel, Ayden, by Elder Eugene Joyner. Burial will be in St. Delight Cemetery, Walstonburg.

He was born and reared in the Walstonburg community of Greene County but made his home in Snow Hill for the past few years.

Surviving are a son, Eddie Lee Coppedge of Snow Hill; six daughters, Mae L. Williams of Farmville, Susie Ellis and Catherine Horne, both of Newark, N.J., Dorothy C. Mitchell of Snow Hill, Thelma Coppedge of the home and Clara D. Coppedge of Hempstead, N.Y.; two stepsons, Charlie Ellis of Farmville and Leroy Ellis of Newark, N.J.; two stepdaughters, Nancy Tripp and Mattie L. Floyd, both of Farmville; 25 grandchildren, and 20 great-grandchildren.

The family will receive friends today from 8 p.m. to 9 p.m. in Norcott Memorial Chapel, Ayden, and at the home of Dorothy C. Mitchell, 903 Jennifer Lane, Snow Hill.

Harper

A funeral for Mr. Joe Harper Jr. of 1716 Dewitt Ave., Capitol Heights, Md., will be conducted Friday at 4 p.m. in Rouse's Chapel Free Will Baptist Church, Ayden, by Elder George Carmon. Burial will be in the family plot in Red Hill Cemetery.

He was born and reared in Greene County but lived many years in the Ayden and Winterville communities before making his home in Capitol Heights, Md. He attended Greene County schools and was a member of Rouse's Chapel Church.

Surviving are five sons, Jack Woods Harper of Burgaw, Joe Ray Harper of Winterville, Jimmy C. Harper of Washington, D.C., Lawrence C. Harper of Waldorf, Md., and Bobby J. Harper of Landover, Md.; two daughters, Lue A. Harper Culbreath of Ft. Washington, Md., and Brenda K. Harper of Capitol Heights, Md.; four brothers, Jasper Harper and James Harper, both of Bronx, N.Y., Rayfield Harper of Philadelphia and Lindwood "Joe Louis" Harper of Winterville; four sisters, Mary Williams of Bronx, N.Y., Josephine Harper of New York, Dorothy O'Neal of Greenville and Tisha Clemmons of Alexandria, Va.; 13 grandchildren, and four great-grandchildren.

The family will receive friends Thursday from 8 p.m. to 9 p.m. in Norcott Memorial Chapel, Ayden, and at other times will be at the home, 244 Worthington Street, Winterville.

Hoke

CONETOE — Mrs. Allene Plyer Hoke, 75, died Tuesday.

Her funeral will be conducted Thursday at 2 p.m. in Conetoe United Methodist Church by the Rev. John Williams. Burial will be in the church cemetery.

Surviving are her husband, D.R. Hoke; two sons, Melvin R. Hoke of Grifton and Nelson Hoke of Conetoe; four sisters, Mrs. Myrle Campbell, Jamie Lee Bustle and Leleie Everheart, all of Statesville, and Katherine Sigmon of Ohio; a brother, John Plyer of Statesville, and five grandchildren.

The family will receive friends in Carlisle Funeral Home, Tarboro, from 7 p.m. to 9 p.m. today.

Tyson

A funeral for Mr. Connie Tyson will be conducted Friday at 2 p.m. in Arthurs Chapel Free Will Baptist Church by Bishop J.N. Gilbert. Burial will be in Greenwood Cemetery.

He was born and reared in Pitt County and attended the area schools. He was a member of Arthurs Chapel Church.

Surviving are his wife, Mary Mercer Tyson of the home; three daughters, Dorothy Joyner and Mary Sanders, both of Farmville, and Linda Reese of Greenville; seven sons, Phillip Hall of Arverre, N.Y., Connie Tyson Jr. of New Haven, Conn., Marvin Tyson of Wilmington, Willie Tyson of Hartford, Conn., Thomas Tyson of Maple, Melvin Tyson and Jasper Tyson, both of Greenville; two sisters, Pauline Hopkins and Lillian Wilkes, both of Greenville; two brothers, Calvin Tyson and Lonnie Tyson Jr., both of Bell Arthur, and 17 grandchildren.

The family will receive friends Thursday from 7 p.m. to 8 p.m. in Phillips Brothers Mortuary, and at other times will be at the home, Route 1, Box 326-A, Midgettes Field community.

Tyson

AYDEN — A funeral for Mr. Joe Mack Tyson of 2930 W. 30th St., Apartment E-1, Brooklyn, N.Y., will be conducted Friday at 2 p.m. in St. Paul Church of Christ Disciples of Christ Church by Elder F.C. Slade. Burial will be in Ayden Cemetery.

He was born in the Farmville community of Pitt County but lived in the Roundtree and Zion Hill communities before making his home in Brooklyn, N.Y., for the past 23 years.

Surviving are two sons, Joe Mack Tyson Jr. of Brooklyn, N.Y., and Leon Tyson Jr. of Washington, D.C.; four daughters, Gwendolyn Tyson and Malinda Tyson, both of Brooklyn, N.Y., Priscilla Michelle Tyson of Washington, D.C., and Joyce Washington of New Bern; his mother, Ida Boyd Tyson Carmon of Ayden; four brothers, Robert J. Tyson of Greenville, Leon Tyson Jr. of Philadelphia, Billy Earl Carmon of Brooklyn, N.Y., and Terry Douglas Carmon of Atlanta; three sisters, Ida Kilpatrick of Brooklyn, N.Y., Mae Tyson of Philadelphia and Betty P. Strong of Ayden; nine grandchildren, and one great-grandchild.

The family will receive friends at the church from 8 p.m. to 9 p.m. Thursday, and at other times will be at the home of Mr. and Mrs. William Taylor Strong, 812 Englewood Place, Ayden.

Arrangements are being handled by Norcott and Company Funeral Homes.

Card Of Thanks

The family of the late Mr. Thomas D. Duncan wishes to thank everyone for every act of kindness expressed during the loss of their loved one.

May God continue to bless each and everyone of you.

Mattie Barnes & Family

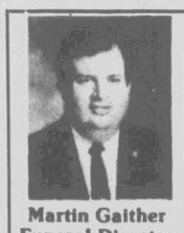

Martin Gaither
Funeral Director

The Homestead Journal

Many funeral homes offer beautiful facilities, ample parking and convenient locations. Though Homestead offers this and much more, what sets us apart from the rest is our personal service. We serve area families with compassion and understanding. In your time of sorrow there are 22,000 funeral homes available but only ONE Homestead.

Homestead Funeral Home/Memorial Gardens

Funeral Home 830-0648 | Hwy. 33 East, Greenville, N.C. | Cemetary 830-1113

Secrets

(Continued from A-1)

trouble the subisdiary caused for the parent companies.

Toshiba Corp. had estimated sales of $2.76 billion in the United States in 1986, including $344.8 million worth of semiconductors. Other products include color televisions, video recorders and personal computers.

E. Allan Wendt, the State Department's senior representative for strategic technology policy, acknowledged on Tuesday that the sales have resulted in substantial security damage. But he urged Congress not to "limit presidential discretion and flexibility in the conduct of foreign policy." A House subcommittee chairman, Rep. Don Bonker, D-Wash., said he agreed that mandatory penalties would be too arbitrary and would do little to prevent similar cases in the future.

However, he warned the administration that Congress is "aroused over this thing. There is no way you are going to hold back legislation."

A few hours later, the Senate made good on that prediction when it approved the proposal by Sen. Jake Garn, R-Utah, to ban the companies' imports from the U.S. market. The proposal was added as an amendment to a sweeping trade bill under consideration in the Senate.

ANNOUNCING...

OUR HOLIDAY DEADLINES:

The Daily Reflector advertising department offices will be closed Monday, July 6th. Advertising deadlines for the days of Monday, July 6th thru Wednesday, July 8th are as follows.

Issue Date	Retail and Classif. Display	Class. Line Ads
Monday, July 6	Friday Noon	Friday, 4:00 p.m.
Tuesday, July 7	Friday, 4:00 p.m.	Friday, 4:00 p.m.
Wednesday, July 8	Friday, 5:00 p.m.	Tuesday, 3:00 p.m.

Please contact your sales representative if you require further information.

THE DAILY REFLECTOR
752-6166

Hey, Wake Up!

V.A. MERRITT & SONS

is

Coolin' the Dog Days

a dog days best friend . . .
they say it ain't even hot yet!

EVERY GE REDUCED
WE ICED THE PRICES
on every GE Air Conditioner, Freezer, Refrigerator and Range . . . *Sale ends July 11th*

207 EVANS STREET • GREENVILLE, N.C. • 752-3736

No Finance Charges until 1988 on General Electric Major Appliances and General Electric Air Conditioners.

V.A. Merritt & Sons

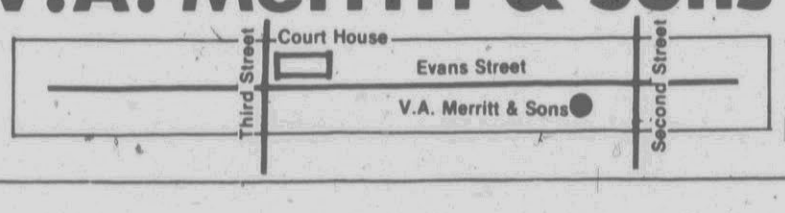

THE DAILY REFLECTOR

Greenville N.C. Wednesday, July 1, 1987

SPORTS

•District Court
•Medicine & Science
•Classifieds

Rose Still Inspires Reds' Hustle

By The Associated Press

For 24 seasons, Pete Rose used hustle to amass 4,256 hits. Kurt Stillwell and Tracy Jones used it to give their manager an important victory.

Stillwell scored from second base on Jones' infield single in the 10th inning Tuesday night as Cincinnati beat Houston 5-4 in a showdown for first place in the National League West.

Jones beat out a grounder to shortstop Dickie Thon and Stillwell kept running, easily beating the relay home with a head-first slide, lifting Cincinnati 1½ games ahead of second-place Houston.

"We stole the game," Rose said. "You don't see many games end that way. It's a great way to win a game — two walks and an infield hit. It was just good, aggressive play."

Stillwell and Kal Daniels drew one-out walks from Larry Andersen, 5-4. Terry Francona fouled out before Jones hit his high-hop grounder to Thon.

"That's the name of the game," Stillwell said. "When you're slumping like he (Jones) is and like I am, you've just got to keep running and see what happens."

Umpire Dutch Rennert called Jones safe at first on a close play, and first baseman Glenn Davis didn't have a chance to make a good throw home to get Stillwell.

"If you can't get any hits, at least you can hustle," Jones said. "We've both been in little slumps. If you hustle, something might happen — and it did."

Astros Manager Hal Lanier angrily disputed the call at first with Rennert.

"He said he got the play (called) right," Lanier said. "That's all he said. Of course, I disagreed with it."

Elsewhere in the National League, Montreal beat Chicago 5-4; New York edged St. Louis 3-2; Philadelphia defeated Pittsburgh 6-4; Los Angeles blanked San Diego 4-0; and San Francisco beat Atlanta 5-2.

Reds 5, Astros 4

The Reds took a 4-1 lead as right-hander Mike Scott struggled in the first four innings. But the Astros used Billy Hatcher's single and consecutive sixth-inning homers by Jose Cruz and Alan Ashby off Bill Gullickson to tie the score 4-4.

"How can I say we played well?" Rose said of his team's performance. "We had six hits and two errors. We had one-third as many errors as hits. (But) we'll see that last play on the highlight films."

Mets 3, Cardinals 2

Howard Johnson singled home pinch-runner Len Dykstra from second base with one out in the ninth inning to make a winner of Dwight Gooden.

Gary Carter led off the ninth by drawing starter Greg Mathews' second walk of the game. Kevin McReynolds sacrificed against reliever Bill Dawley, moving Dykstra to second. After Ricky Horton intentionally walked Lee Mazzilli, Johnson lined a single into the left-field corner.

The host Mets won for just the second time in eight games with St. Louis this season to move within 6½ games of the first-place Cardinals in the NL East.

Gooden, 5-1, allowed eight hits, struck out nine and walked two. He has won five straight decisions against the Cardinals since April 24, 1985.

Expos 5, Cubs 4

Dennis Martinez continued his successful return to the majors with a seven-hitter for 8 1-3 innings to help host Montreal snap a three-game losing streak. Martinez won his third straight decision without a loss since being called up from Class AAA Indianapolis on June 8.

Chicago reliever Dickie Noles hit Andres Galarraga with a pitch in the eighth. Galarraga charged the mound and took a swing at Noles and players from both benches charged onto the field. Both Noles and Galarraga were ejected.

The Expos snapped a 1-1 tie when they scored four runs in the third off starter Steve Trout, 4-3.

Phillies 6, Pirates 4

Steve Bedrosian extended his major-league record with his 13th save in 13 straight appearances by getting pinch-hitter Sid Bream to hit into a double play and end the game.

The visiting Pirates scored two runs in the ninth on R.J. Reynolds' RBI double and a run-scoring single by Mike LaValliere off reliever Kent Tekulve. Bedrosian came on to get his 20th save.

Juan Samuel's leadoff home run and Von Hayes' RBI triple keyed a three-run first inning.

Dodgers 4, Padres 0

Orel Hershiser pitched a seven-hitter and ended the month of June with a record of 4-0 and a 0.90 earned run average.

Hershiser, 9-7, struck out seven and walked one in winning for the fifth time in his last six decisions. The right-hander's 11th career shutout tied him with teammate Fernando Valenzuela and Pittsburgh's Rick Reuschel for the National League lead in complete games with six.

"All my wins this month have been on grass," Hershiser said. "Tonight I kept the ball down, changed speeds with my curve and my change is coming around. And when you're getting all your pitches over the plate, you're going to be tough to beat."

Tony Gwynn extended his hitting streak to 11 games with a third-inning double for visiting San Diego.

Giants 5, Braves 2

Eddie Milner and Joel Youngblood homered at Candlestick Park.

Right-hander Jeff Robinson, 5-6, pitched two innings in relief of starter Mike Krukow and Scott Garrelts got his ninth save. Krukow, who has been hampered by arm problems this year after winning 20 games in 1986, left after five innings, with a "tired shoulder."

Second Down?

Montreal Expo batter Andres Galarraga (white jersey) is tackled by Chicago Cub catcher Jody Davis during the eighth inning Tuesday at Montreal. Galarraga was charging the mound after being hit by a Nickie Holes pitch. (AP Laserphoto)

Connors, Shriver Score Brilliant Comeback Wins

WIMBLEDON, England (AP) — They were two of Wimbledon's great comebacks.

First, there was Pam Shriver, down 1-4 in the final set to Sylvia Hanika of West Germany and facing two match points.

Then, even more remarkably, there was 34-year-old Jimmy Connors, down two sets and 1-4 in the third to Mikael Pernfors of Sweden, his hopes of a quarterfinal berth all but dashed.

But with America's chances in the 101st Wimbledon championships fading badly Tuesday, Shriver and Connors dug deep into their reserves of strength and stamina and somehow pulled out both matches to reach the round of eight.

Both were eliminated last year in the first round. Both brought their victories Tuesday down to one thing: Guts.

"For a change, when the chips were on the table, I came up with some good stuff," Shriver said after her 6-7, 7-5, 10-8 defeat of Hanika. "It was as tough as heck."

Connors, who has failed to reach the quarterfinals here only three times in 17 attempts, said after his 1-6, 1-6, 7-5, 6-4, 6-2 victory over Pernfors: "The best thing I did out there was grind and fight."

Connors and Shriver were to try to continue their advance today on Court No. 1. Shriver, the No. 5 seed, was to play No. 4 Helena Sukova of Czechoslovakia in a women's quarterfinal, while Connors, No. 7 in the men's draw, was to meet unseeded Slobodan Zivojinovic of Yugoslavia.

To make up for last week's backlog of matches caused by the rain, organizers scheduled the entire quarterfinal round for this afternoon.

Defending women's champion Martina Navratilova was to open on Court No. 1 against Diane Balestrat of Australia.

Ivan Lendl, the world's No. 1 men's player, continued his bid for a frst Wimbledon crown against Henri Leconte of France in the opening match on Centre Court. They were to be followed by Steffi Graf against Gabriela Sabatini, the game's two leading teen-agers, in a repeat of the French Open semifinal last month, which Graf won in three sets.

Then Mats Wilander of Sweden, the No. 3 seed, was to go against No. 11 Pat Cash of Australia.

The match-ups were being completed on Court No. 2 where Stefan Edberg was to play Anders Jarryd in an all-Swedish match and Chris Evert took on Claudia Kohde-Kilsch.

Lendl, who struggled in earlier rounds on a surface he says never makes him feel entirely comfortable, won in straight sets for the first time, beating Johan Kriek of the United States, 6-3, 7-6, 6-2.

Leconte also won in straight sets over Andres Gomez of Ecuador, as did Cash over another Frenchman, Guy Forget, and Zivojinovic over Australia's Peter Doohan, the second-round conqueror of two-time defending champion Boris Becker.

Doohan's Wimbledon dream ended abruptly as he was wiped out 6-2, 6-4, 7-6.

He managed to save three match points in a 13-11 third-set tiebreaker but succumbed to Zivojinovic's superior serving.

"If I had won that third set, he would have had a real dogfight on his hands," said Doohan, who rallied from two sets down in his previous match against Leif Shiras.

"Bobo served better than Becker," Doohan said. "He got more out of them. I haven't seen a serve like that in a long time."

The three Swedes left in the men's draw each dropped a set in their fourth-round matches, Wilander against Emilio Sanchez of Spain, Edberg against Jacob Hlasek of Switzerland and Jarryd against Soviet qualifier Alexandr Volkov.

Navratilova, looking invincible on her favorite grass surface, had another quick victory, 6-3, 6-1 over Gigi Fernandez of Puerto Rico.

Evert, still struggling to find her best form, wasted three match points on her serve before reaching the quarterfinals for the 15th time in 16 appearances, 6-2, 2-6, 7-5 over Ros Fairbank of South Africa.

Other winners were the second-seeded Graf over Jana Novotna of Czechoslovakia, No. 4 Sukova over Raffaella Reggi of Italy without losing a game, No. 6 Sabatini of Argentina over Natalia Zvereva of the Soviet Union, No. 8 Kohde-Kilsch over Sweden's Catarina Lindqvist and Australia's Balestrat over America's Mary Joe Fernandez.

But after all the thrilling tennis in the afternoon, the most excitement came under an early-evening sun with Connors' spectacular recovery.

"I don't think I've been that far down and won before," Connors, renowned for his fighting spirit, said.

Connors was outplayed for 2½ sets, spraying unforced errors into the net and moving poorly.

Defeat looked a certainty. But suddenly, the tiger in Connors roared.

Taking the ball earlier, he began to hit deep, accurate groundstrokes and sharp, well-angled volleys. He broke Pernfors and won the third set but the Swede moved up 3-0 in the fourth and Connors looked in trouble again.

With his confidence restored, however, Connors went back on the attack, ripped off the next five games and pulled even at two sets all.

Now, it was Pernfors who was back-pedaling as Connors went in for the kill. A stretched muscle on his thigh did not trouble the American and he put together another four-game string, squeezing the last resistence out of his opponent.

Connors was asked whether he was embarrassed by his performance early in the first two sets.

"I didn't have to be embarrassed. I was out there being kicked," he said. "But believe me, my ego was hurt. Six-one, 6-1 is a pretty good spanking."

Winning the third set, he said, lifted his confidence and possibly discouraged Pernfors.

"Once I broke back (in the fourth set), I felt I should just stay in there and dig and grind, and do what it takes," Connors said. "Once I won the fourth set, I was kind of rolling. I was not fighting uphill any more.

"Now I'm in the hunt."

Pernfors said Connors just raised his game at the critical time.

"Jimmy is known for that," Pernfors said. "He is such a great hustler that you know if he has the opportunity to come back, he'll take it.

"That's what he did today."

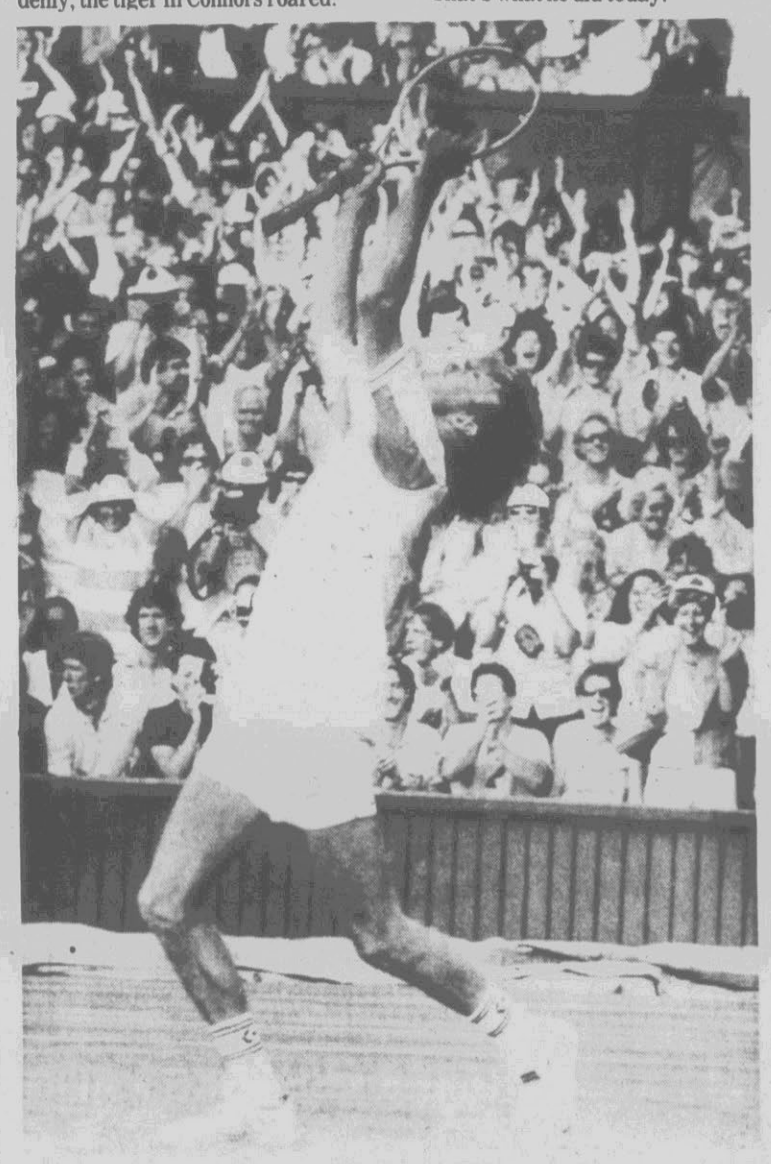

Happy Winner!

Jimmy Connors throws up his arms in jubilation as he defeats Mikael Pernfors in their men's singles fourth round match on Centre Court at Wimbledon Thursday. Connors battled back from two sets down to win 1-6, 1-6, 7-5, 6-4, 6-2 to reach the quarterfinals. (AP Laserphoto)

Pitt's Early Lead Vanishes As Edenton Rolls, 26-11

By WOODY PEELE
Reflector Sports Editor

EDENTON — Pitt County moved out to an early 7-1 lead against Edenton Tuesday night in American Legion baseball action only to find that not only did the bottom drop out, the roof also caved in.

By the time Edenton finished pounding Post 39 into the ground the rest of the way, Post 40 had come up with a 26-11 drubbing of Pitt County, just about ending any hopes Pitt had of finishing in first place in the regular season standings.

The loss drops Pitt to 9-7 overall with two games left — both with Edenton, one of them tonight in Greenville at Harrington Field at 8 p.m. The other is back in Edenton on Monday.

Eric Jarman took the loss, giving up 10 runs and 11 hits in three-plus innings. He somewhat made up for his problems on the mound with two three-run homers.

But even those were overshadowed by the Edenton hitting. Post 40 banged out 26 hits, including grand slam homers by Todd Hunter and Guy Spruill.

Spruill, who had three hits, drove in seven runs. Woody Stetson led the Edenton campaign with five hits, while Nash Long and Derrick Rogers each picked up four. Spruill and Mark Stanton each garner three hits while Brad Hurdle, Hunter and Brent Askew each had two.

Ty Little led Pitt with four hits while Shane Adams, Jarman and Robbie McDonald each had two.

Edenton took the initial lead with a run in the bottom of the first. Hurdle opened up with a single and advanced on a wild pitch and a passed ball. He scored when Stetson singled.

Pitt came back to score seven times in the top of the second. David Daniels led off with a walk and McDonald reached on an error. Tom Moye grounded out to score Daniels. Bronswell Patrick doubled in McDonald and Little singled. Hunter Clark walked to load the bases and Adams singled in Patrick. Jason Galloway's sacrifice fly brought in Little and both Clark and Adams scored on Jarman's first homer, that to center.

Edenton, however, rallied for four runs in the bottom of the inning to close to within 7-5. Spruill and Robert James each hit two-run doubles to highlight the inning.

Then, in the fourth, Edenton charged ahead with six more runs. Spruill led off with a solo shot and Post 40 took advantage of three Pitt errors in the frame to move out to an 11-7 lead.

Four more crossed in the sixth on Hunter's grand slam. Rogers had opened the inning with a single and Hurdle and Spruill had both walked, loading the bases.

Nine more poured in during the eighth, which was highlighted by Spruill's second homer, this one a grand slam. The other two runs crossed in the eighth, both scoring on a single by Long.

Pitt's remaining four runs came in the seventh. Patrick walked and Little singled. Adams reached on an error, allowing Patrick to score. Jarman then cracked his second homer, this one to right, driving in the final three runs.

Pitt Co.	ab	r	h	rb	Edenton	ab	r	h	rb
Adams,3b	5	2	2	1	Hurdle,cf	5	4	2	1
Galloway,c	3	0	0	1	Spruill,rf	6	4	3	7
Vines,c	2	0	0	0	Hunter,3b	5	4	2	4
Jarman,cf	5	2	2	6	Stetson,lf	7	2	5	1
Daniels,1b	1	1	0	0	James,1b	6	2	1	2
Joyner,1b	0	0	0	0	Askew,p	6	3	2	1
McDonald,p	4	1	2	0	Long,ss	7	2	4	6
Wilder,p	1	0	0	0	Stanton,2b	7	3	3	1
Moye,rf	5	0	0	1	Rogers,c	7	2	4	2
Patrick,lf	4	2	1	1					
Little,ss	5	2	4	0					
HClark,2b	3	1	0	0					
Totals	38	11	11	10	Totals	56	26	26	25

Pitt County	070	000	400—11
Edenton	140	604	92x—26

Game Winning RBI—Askew.

E—Adams, McDonald, Little 3, H. Clark 2; James, Askew 2, Long, Stanton; LOB—PC 9, E 13; 2B—Patrick, Spruill, James, Stanton, Rogers; HR—Jarman 2, Spruill 2, Hunter, Long; SB—Adams, Hurdle, Askew; SF—Galloway.

Pitching	ip	h	r	er	bb	so
Pitt County						
Jarman (L)	3	11	10	7	2	4
McDonald	3⅓	10	11	10	3	2
Wilder	1⅔	5	5	2	2	1
Edenton						
Askew (W)	9	11	11	5	7	1

Jarman pitched to 5 batters in 4th inning.

HBP—by Askew (H. Clark); WP—Jarman; PB—Galloway 2.

Sports Calendar

Editor's Note: Schedules are supplied by schools or sponsoring agencies and are subject to change without notice.

Today's Sports
Baseball
American Legion
Edenton at Pitt County (8 p.m.)
Little League
League Playoffs (4 & 6 p.m.)
Sr. Babe Ruth League
Ayden-Grifton at Washington (8 p.m.)
Tarboro at Farmville (8 p.m.)
Babe Ruth League
Post-season Tournament (6, 8 p.m.)
Thursday's Sports
Baseball
American Legion
Snow Hill at Rocky Mount (8 p.m.)
Sr. Babe Ruth League
Farmville at Kiwanis (8 p.m.)
Greene County at Winterville (8 p.m.)
Prep League
Post-season tournament (6 p.m.)

Snow Hill Bombs Kinston, 18-1

SNOW HILL — Snow Hill's American Legion baseball team got outstanding pitching from Mike Vandiford and stormed past Kinston, 18-1, Tuesday night.

Vandiford, who was not even expected to be able to play, coming off a virus infection, pitched six strong innings, allowing no hits, walking two and striking out eight. He faced only 21 batters in the six frames he worked.

"He was just too tired to go on," Coach Jim Fulghum said. "We had to take him out."

Barry Ginn came on for the final three innings, scattering three hits.

Snow Hill got all the runs it would need in the first inning. T.J. Johnson led off with a single and Barry Ginn walked. Gary Ginn then doubled to drive in Johnson. Barry Ginn scored on Shay Beamon's ground out and Tommy Eason singled in Gary Ginn.

Snow Hill went on to score 10 big runs in the third inning, which was highlighted by Eason hitting two three-run homers, giving him seven RBI for the evening. Two each crossed in the fifth and seventh, with one final run in the eighth.

The long Kinston run came in the seventh inning.

Eason, Johnson and Gary Ginn each had four hits for Snow Hill while Beamon added three.

The victory boosts the Snow Hill record to 7-6. Snow Hill plays at Rocky Mount on Thursday.

Kinston	000	000	100—	1	3	8
Snow Hill	30(10)	020	21x—	18	23	3

Hearn, Copeland (3), Hamm (5), Hinson (7) and Whitley; Vandiford, B. Ginn (7) and Eason.

Fenner Will Plead Not Guilty

UPPER MARLBORO, Md. (AP) — An attorney for Derrick Fenner says the North Carolina football star will plead not guilty to murder and all the other charges against him.

"There won't be any plea bargain, not that there won't be an offer from the state," said attorney Joel Worshtil. "The only way we will not have a trial is if they dismiss the charges."

Worshtil said Tuesday that Fenner was not at the apartment complex the night that a 19-year-old man was killed in what police said was part of a drug "turf war." He maintained that witness identifications were erroneous.

Fenner was indicted Tuesday by a Prince George's County grand jury on murder and other charges connected to a killing believed to be part of a drug "turf war."

The grand jury charged Fenner with murder, two counts of use of a handgun, attempted first degree murder, assault with attempt to disable and malicious shooting in connection with the death of Marcellus Leach.

Leach, 19, was shot to death May 23 in the courtyard of a Hyattsville, Md. apartment complex, Prince George's County police said. A second teenager was wounded.

Worshtil said he would file court papers next week asking for bond on the grounds that Fenner is no threat to flee the area and should be deemed trustworthy because he turned himself in to police.

But Mary Ianni Scherstrom, the Maryland assistant state's attorney who will prosecute both cases against Fenner, said she would oppose bond on the basis that Fenner is a risk to the community.

No trial dates have been set.

Fenner, 20, also was indicted Tuesday on charges of transporting a handgun and possessing cocaine.

Those charges stem from an incident April 9 when Fenner was arrested by police who found a revolver and vials of white powder in a truck he was driving.

Fenner, who lives in Oxon Hill, Md., has been in jail since he was arrested on murder charges June 3.

The University of North Carolina tailback led the Atlantic Coast Conference last season in rushing with a 328-yard effort against the University of Virginia.

In Leach's death, Fenner was indicted on charges of murder and using a handgun in the commission of a crime. In Robinson's shooting, Fenner was indicted on charges of attempted murder, use of a handgun in a crime, assault with intent to disable and malicious shooting.

The murder and attempted murder charges each carry a maximum sentence of life in prison; the other charges could possibly yield a total of 40 years in prison.

In the drug and weapon charges from April, where Fenner was found in possession of 25 vials of cocaine and a .38-caliber revolver with ammunition, the athlete faces a maximum of seven years in prison and up to $27,500 in fines.

Youth Baseball

Winterville Pee-Wee

Joe Cullipher.....16
Jaycees.....11

WINTERVILLE — Joe Cullipher rolled up a 16-11 victory over the Jaycees in the Winterville Pee-Wee League Tuesday night.

Cullipher was led by Kenny Biggs and Cathy Nobles while the Jaycees were paced by Al Barnhill and Traye Briley.

Crow's Nest.....15
Overton's.....13

WINTERVILLE — The Crow's Nest inched past Overton's, 15-13, in Winterville Pee-Wee League play Tuesday night.

Peter Campbell and Roland Bowen led Crow's Nest while Overton's was led by Chad Langley and Meredith Bullock.

Evans Realty.....13
Sunnyside Eggs.....8

WINTERVILLE — Steve Evans Realty downed Sunnyside Eggs, 13-8, in the Winterville Pee-Wee League Tuesday.

Evans was led by Jet Harrell and Katy Rexford. Sunnyside was led by Chris Scott and Carter Davis.

Prep League

Hendrix & Dail.....12
Garris-Evans.....1

Ben Edwards banged out three hits and Mark Taylor pitched a three-hitter as Hendrix & Dail romped to a 12-1 victory over Garris-Evans in the first round of the Prep League's post-season tournament Tuesday night.

Hendrix & Dail advances into the winners' bracket of the double elimination event, and will face regular season champ First Citizens on Thursday at 6 p.m. at Guy Smith Stadium. Garris-Evans, in the losers' bracket, will meet the loser of that game on Tuesday at 6 p.m. at Guy Smith.

Hendrix & Dail broke open a scoreless tie in the third inning, scoring seven times. Jeffrey Freeman led off with a single, moving up on a wild pitch. Edwards then brought him in with a single. Taylor reached on an error and Eric Smith singled to score Edwards. Marty Whichard grounded out, scoring Taylor. Richard Brittle singled in Smith, then moved to third on two wild pitches. Chuck Williams grounded out, scoring Brittle. Chris Haddock walked and Jay Kuykendall doubled. Both runners scored when Freeman reached on an error.

H&D added one in the fourth and four more in the fifth. The lone Garris-Evans run came in the fourth inning.

Kuykendall and Freeman each added two hits for H&D while Josh Potter had two hits to lead Garris-Evans.

Little League

Coca-Cola.....15
Lions.....5

Coca-Cola, the regular season champ in the North State Little League, romped to a 15-5 win over the Lions in the league tournament semifinals Tuesday.

Coke will now face runner-up Sportsworld in the finals of the tournament today at 6 p.m. at Elm Street Park. The winner advances to face the Tar Heel League winner in the best-of-three City Championship series.

Coke got all it needed in the first inning, scoring seven times. Adam Charlton reached on a fielder's choice and Hays Lambert was safe on an error. Alex Darden singled in Charlton and James Ebron was hit by a pitch, loading the bases.

Robert Barnes reached on a fielder's choice that scored Lambert. Darden came over on a wild pitch and Jacob Zonn walked. Ron Clemons singled to drive in Ebron and Barnes and Ken Coward's double scored Zonn and Clemons.

Coke added two in the second, five in the third and one in the fifth. The Lions got one in the bottom of the first, two in the second and two more in the fifth.

Coward, Lambert and Darden each collected two hits for Coke, while Carlton Holder had three and Deke Herrin and Dean Barrett each had two for the Lions.

Sportsworld.....25
Eveready.....0

Shae Harper picked up four hits and pitched a five-hit shutout as Sportsworld crushed Eveready, 25-0, in the semifinals of the North State Little League tournament Tuesday.

Sportsworld, which was the runner-up in regular season, will face top-seeded Coca-Cola today at 6 p.m. at Elm Street Park for the championship of the league. The winner advances into the City Championship best-of-three series with the Tar Heel winner.

Sportsworld got all it would need in the first, scoring three times. Joel Fickling reached on an error and moved up on a wild pitch. Russell Oats also was safe on an error. Dante Daniels' sacrifice fly scored Fickling and Harper singled in Oats. Harper advanced on a fielder's choice, took third on a passed ball and scored on Shep Skinner's single.

Sportworld then added 15 runs in the second inning, three more in the third and four in the fourth.

Daniels also had four hits while Skinner added three and Richard Ray and Oats each had two. No one had more than one for Eveready.

Moose.....7
Wellcome.....6

Todd Mitchum and Jason Krause each had two hits as the Moose slipped past Wellcome, 7-6, in the semifinals of the Tar Heel Little League tournament Tuesday.

All seven runs scored in the second inning for the Moose. Jimmy Rouse opened with a walk and stole second. He scored on Buddy Foley's single. Krause then followed with a two-run homer. Mitchum got it going again after two outs with a single and Mark Clark walked. Michael Howard also walked, loading the bases. Montez Barrett also walked, forcing in Mitchum. Rouse followed with a double, driving in all three runners for a 7-0 lead.

Wellcome rallied, however, coming up with five in the fourth and one in the fifth, falling short by just one.

Jason Tetterton had two hits to lead Wellcome.

The Moose now face Pepsi-Cola today in the league finals at 4 p.m. at Elm St. Park, with the winner advancing to the City Championship against the North State winner.

Pepsi-Cola.....2
Jarman's Auto.....0

Will MacKenzie pitched a one-hit shutout as Pepsi-Cola downed Jarman's Auto, 2-0, in the Tar Heel Little League tournament Tuesday.

The lone hit came in the sixth inning when Omar Jordan banged a triple to open the inning. MacKenzie, however, was able to strike out the next two batters, then get a grounder to end the game. MacKenzie struck out 10 in the game, and allowed four walks.

Pepsi scored both of its runs in the first inning. Richie Grimsley reached on a fielder's choice and advanced on an error. MacKenzie reached on a fielder's choice that was errored, scoring Grimsley and Josh Burns' fielder's choice got MacKenzie at second. Burns moved up on a wild pitch and scored on Jon Gavigan's single.

Todd MacKenzie and Gavigan led Pepsi with two hits each.

Pepsi will face the Moose in the finals of the Tar Heel tourney today at 4 p.m. at Elm St. Park. The winner moves on to the City Championship against the North State League's winner.

Senior Babe Ruth

Winterville.....11
Robersonville.....4

HOLLYWOOD — Winterville Machine took an 11-4 victory over Robersonville in the Coastal Plains Senior Babe Ruth League Tuesday night.

The game wound up Winterville's regular season, finishing them in second place in the league standings.

Brian Bullock went the first three innings, allowing two hits, three walks, while striking out five and allowed one run. Gray Mills finished up the game, allowing one hit, two walks, one strikeout and three runs.

Derrick Credle led Winterville at the plate with three hits while Wesley McLawhorn had two and Bullock had four RBI.

Robersonville got only three hits and no one had more than one.

Washington took the Eastern Division title with a 7-1 record while Winterville ends at 6-2. Winterville will host Greene County in a non-division game on Thursday.

S. Pitt League

The Southern Pitt Little League will begin its age 9-10 all-star play on July 18 in Winterville in area play.

Winterville will serve as the host team, while other teams will include Southern Pitt and Ayden. Southern Pitt will open play against Ayden in the first round of the double elimination tournament.

Members of the Southern Pitt 9-10 All-Star team are: David Bell, Jamie Brown, Mark Carson, Russ Carson, Chad Corey, Perry Gray, Derico Hines, Thomas Howard, Robert Moore, Eric Mosley, Jody Paramore, Jason Rick, Derrick Dawson, Jamie Vincent, and Jamie Worthington.

Corrigan Said Pick

ATLANTA (AP) — Notre Dame Athletic Director Gene Corrigan has been offered the post as commissioner of the Atlantic Coast Conference, the Atlanta Journal has reported.

The newspaper, in its Tuesday's editions, quoted an unnamed source with the ACC saying, "The job is Gene's if he wants it."

The ACC has been without a commissioner since May when Bob James, who had served for 16 years, died. An eight-member conference committee said it would accept applications for the job until next week.

Corrigan, 59, who is at the NCAA special convention in Dallas, would not confirm or deny that he has been offered the job.

"I don't know about the ball being in my court," he said.

"They have talked to me, but I assume they have talked to others," Corrigan added.

Corrigan, a 1952 graduate of Duke, has been athletic director at Notre Dame since 1981. He also held similar positions at Virginia and Washington & Lee.

Two Take New Jobs

Two East Carolina graduates, Caren Truske and Byron Wyche Schulken, have taken athletic jobs with the University of Minnesota and St. Andrews, respectively.

Truske, 25, was a four-year player under former coach Cathy Andruzzi with the ECU Lady Pirate basketball team. She taught and coached basketball and softball at East Lee Junior High School in Sanford prior to accepting a job on the basketball staff at Northern Illinois. After two years with that program, she served as an assistant at Notre Dame.

Truske will serve as an assistant on the Lady Gopher staff starting this fall.

Schulken, former head athletic trainer at Alabama-Birmingham and at Jacksonville University, has been named to a similar position at St. Andrews.

Schulken holds a bachelor's degree from East Carolina with a master's from Jacksonville.

Most recently Schulken served as branch operations manager for Foster Medical Corp. in Myrtle Beach, S.C. At St. Andrews, he will be in charge of all sports medicine for the Division III program.

RUM RUNNER
Dive Shop Inc.
a NAUI Pro Facility
Advanced and Master Diver Certification
Beginning Monday, July 6th
Basic Open Water I (minimum age 12)
Beginning Tuesday, July 7th
Complete Charter Service to the Graveyard of the Atlantic
758-1444 2905 E. 5th Street, Greenville

WAREHOUSE PRICES
BFGoodrich Tires and Service
XLM-OUR BEST DUAL STEEL-BELTED RADIAL WHITEWALL
30 TO 50% OFF
Now Is The Time To Buy!
(FINANCING AVAILABLE)

$32.95 15580R/13

SIZE	SALE
16580R/13	$39.85
17580R/13	$41.90
18580R/13	$42.95
19570R/13	$44.90

$39.95 17575R/14

SIZE W/W	SALE
18575R/14	$48.75
19575R/14	$52.95
20570R/14	$56.90
20575R/14	$57.80
21575R/14	$58.75
22575R/14	$61.95

$47.95 19575R/15

SIZE W/W	SALE
20575R/15	$59.50
21575R/15	$61.90
22575R/15	$62.95
23575R/15	$67.90
23575R/XL	$71.95

COUPON — AIR CONDITIONER SERVICE — Check Belts And Hoses, Charge With Up To 1 Pound Of Freon. $18.88 With Coupon

COUPON — LUBRICATION, OIL FILTER AND OIL CHANGE — $12.88 — Includes Up To 5 Quarts Of Gulf Super Supreme 10W30. Foreign And Diesels Slightly Higher.

COUPON — FRONT DISC BRAKE RELINE — Includes Machining Rotors Only — $59.88 With Coupon

GIVE YOUR CAR ITS OWN CREDIT CARD....
Even if you don't need tires or service now, stop by and pick up an application.
90 DAYS SAME AS CASH!

COGGINS CAR CARE
320 W. Greenville Blvd., Greenville, N.C.
Phone 756-5244
We Accept Mastercard, Visa Or Goodrich Charge Cards
BFGoodrich Tires And Service
No Money Down Financing!
Ask About A Plan To Suit Your Budget.

SOUTHERN TIRE Brokers
JULY 4th SALE
HOLIDAY BARGAINS
Sale Ends July 3, 1987

COOPER Cobra SR/GT SPEED RATED RADIALS

COBRA	PRICE Per 4 Tire Set
17570R13	$42.95
18570R13	$44.95
19570R13	$46.95
18570R14	$48.95
19570R14	$50.95
20570R14	$52.95
21570R14	$53.95
22570R14	$55.95
21670R15	$54.95
22570R15	$56.95
23570R15	$58.95
25570R15	$62.95

MONOGRAM A/W RADIAL
HIGH QUALITY, MID-PRICED
40,000 MILE WARRANTY

MONO	PRICE Per 4 Tire Set
15580R13	$36.95
16580R13	$39.95
17580R13	$40.95
18580R13	$41.95
18575R14	$43.95
19575R14	$44.95
20575R14	$45.95
21575R14	$48.95
20575R15	$46.95
21575R15	$48.95
22575R15	$50.95
23575R15	$52.95

60's Series Tire Also On Sale

• NO CHARGE replacement limited warranty first 50% treadwear. (Full details at retail) Monogram A/W Only

BRAKES • SHOCKS • ALIGNMENT • CUSTOM WHEELS
801 E. Greenville Blvd., Greenville, N.C.
Phone: 756-5823
Open Monday-Friday 8:00-5:30, Sat. 8:00-1:00

Guidry Records First Victory

By KEN RAPPOPORT
AP Sports Writer

At the age of 36, Ron Guidry still is trying to make lightning strike twice.

"One good game doesn't make a season, but I feel good," Guidry said Tuesday night after winning his first game of the year in the New York Yankees' 4-0 decision over the Toronto Blue Jays.

Guidry signed late with the Yankees after failing to attract any offers as a free agent during the offseason. So far, he hasn't been close to the pitcher who won the Cy Young Award in 1978, when he was known as "Louisiana Lightning."

However, Tuesday night seemed like old times for Guidry as the slim left-hander allowed the Blue Jays just six singles in 7 2-3 innings before handing the ball to reliever Tim Stoddard.

"That was a Guidry-type performance, no question," Manager Lou Piniella said after Guidry's first victory in four decisions. "After five starts, this is just about where he'd be coming out of spring training."

In other AL action, it was Cleveland 2, California 1; Boston 13, Baltimore 9; Chicago 12, Oakland 3; Seattle 5, Texas 2; Minnesota 3, Kansas City 1, and Detroit 8, Milwaukee 5.

Yankees 4, Blue Jays 0

In his previous four starts, Guidry had not lasted more than six innings and his last victory was Sept. 20, 1986. In Guidry's Cy Young-winning year, he was 25-3. He also won 22 games in 1985 before his career took a down turn.

"My arm has had to get over the inactivity. The more I throw, the better I feel," said Guidry, who didn't have the benefit of a training camp this season. The veteran of 12 major league seasons had a total of 11 innings with minor-league affiliates after signing in May and, entering Tuesday night's game, had pitched 28 1-3 innings with the Yankees.

Guidry threw 109 pitches Tuesday night, "which is about what I had in mind for him tonight, somewhere in that 110-115 range," Piniella said.

While Guidry was doing the lion's share of the pitching for the Yankees, Willie Randolph and Gary Ward led the hitting attack with two RBI apiece.

The Yankees' victory spoiled the major-league debut of left-hander David Wells and ran Toronto's winless streak to three, its longest of the season. It also dropped the Blue Jays two games behind the front-running Yankees in the East Division.

Indians 2, Angels 1

Phil Niekro gained his 317th career victory as the Indians ended an eight-game losing streak for themselves and an eight-game winning streak for California.

Niekro, 6-7, allowed seven hits, struck out four and walked one before needing last-out relief help from Scott Bailes. Bailes gave up an infield single to George Hendrick with the bases loaded before gaining his sixth save.

Niekro passed Gaylord Perry and went into fourth place on the all-time innings pitched list with 5,356 2-3.

The Indians, who had been outscored 71-22 in their previous eight games, scored both runs in the sixth inning. Pat Tabler singled home one run and another scored in the process of a rundown.

Red Sox 13 Orioles 9

Dwight Evans, Wade Boggs and Mike Greenwell keyed a 17-hit attack with home runs as Boston rallied to beat Baltimore.

Evans hit a three-run homer, his 13th, off starter Mark Williamson, 2-6, in the first inning. Then, after Bill Buckner put Boston ahead 8-7 with a two-run single in the fifth, Boggs hit a two-run homer, his 13th, and Greenwell followed with his ninth homer off reliever Dave Schmidt in the sixth.

Boggs and Greenwell also had two singles apiece. Boggs, who drove in seven runs against Baltimore Monday, boosted his major league-leading average to .391 with his 29th multi-hit game of the season.

Steve Crawford, 4-2, the third Boston pitcher, was the winner, with relief help from Calvin Schiraldi.

While the Red Sox won for the eighth time in the last 10 starts, Baltimore's record dropped to 5-26 since May 29. The Orioles were 5-23 in June, the worst month in the club's history.

White Sox 12, A's 3

Ivan Calderon's two-run single capped a five-run fourth inning for Chicago. It was the White Sox' second straight victory over the A's and marked the first time since May 29-30 they have won two games in a row.

Scott Nielsen, 1-2, in his third start for the White Sox, allowed six hits in eight innings. Jim Winn pitched the ninth.

Mark McGwire had a two-run homer for the A's in the first inning. It was McGwire's sixth homer in the last four games and 28th of the season, breaking a tie with Toronto's George Bell for the major league lead.

Mariners 5, Rangers 2

Mark Langston threw a six-hitter while striking out 11 and John Moses drove in three runs as Seattle snapped a five-game Rangers winning streak.

Langston, 10-6, went the distance for the eighth time in 17 starts and increased his AL-leading strikeout total to 137.

Texas starter Mike Loynd, 1-4, gave up a second-inning home run to Alvin Davis, his sixth, then was chased when Seattle scored three times in the fifth.

Twins 3, Royals 1

Bert Blyleven pitched a six-hitter for 8 2-3 innings and Kirby Puckett hit his 14th home run, ending the Twins' five-game losing streak.

Blyleven, 7-6, allowed one run, six singles, struck out two and walked one.

An error by shortstop Greg Gagne allowed the Royals their only run in the ninth, preventing Blyleven from getting his 56th career shutout. Jeff Reardon got the final out for his 16th save.

Royals starter Charlie Liebrandt, 8-6, gave up all three runs and was relieved by Steve Farr after giving up a walk and a single with two outs in the sixth. Puckett's solo homer gave the Twins a 3-0 lead in the third inning.

Tigers 8, Brewers 5

Darrell Evans capped a four-run third inning with a bases-loaded double and Bill Madlock and Matt Nokes homered as Detroit got it 30th victory in the last 43 games.

Madlock hit his sixth homer of the season in the first off Mark Clear, 5-3, who was making his first major league start after 425 relief appearances since 1979.

Lou Whitaker, Madlock and Kirk Gibson singled in succession to begin the third and make it 2-0. Clear then walked Alan Trammell to load the bases and one out later, walked Pat Sheridan to force in the third run. Evans then doubled to give the Tigers a 5-0 lead for starter Dan Petry, 5-4.

Milwaukee stranded 12 runners through the first seven innings. The Brewers loaded the bases three times in that span, but managed only one run from those opportunities.

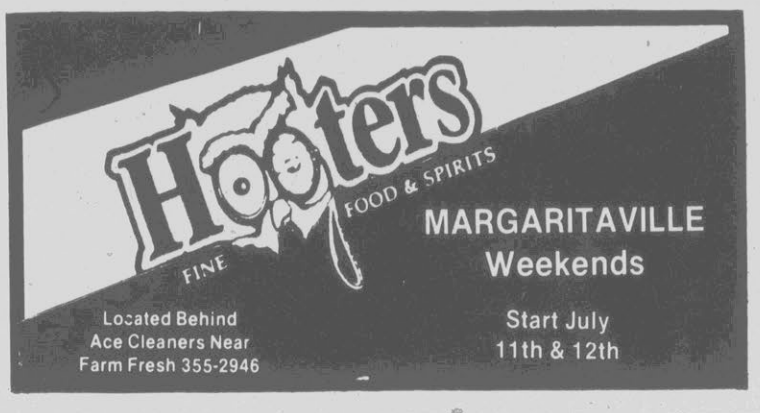

Knight May Be Extradited

SAN JUAN, Puerto Rico (AP) — Puerto Rico's Justice Department is studying the possibility of extraditing Indiana basketball Coach Bobby Knight for a case which dates back to the Pan American Games in Puerto Rico in 1979.

"I don't know how long it will take," said Danny Velez, press secretary of Gov. Rafael Hernandez Colon. "It all depends on the workload."

Once the study is completed, Velez said Tuesday, Hernandez Colon will make a decision about Knight, who was sentenced in San Juan District Court to serve a six-month jail sentence for striking a policeman during the Games.

Velez said the study was requested by Hernandez Colon after a U.S. Supreme Court decision on June 23 overturned a 126-year-old ruling and allowed federal courts to force states to extradite fugitives to other states.

Attorneys from this U.S. Commonwealth started the process that reached the U.S. Supreme Court after Ronald Calder, 47, an air traffic controller from Sioux City, Iowa, was arrested in Puerto Rico and charged with murder in 1981. He jumped bail and returned to Iowa.

Last week, Acting Justice Secretary Guillermo Mojica Maldonado said he would recommend that Knight be extradited. Apparently the governor did not wait for the suggestion.

"He (the governor) asked the Justice Department for the study on his own initiative," the governor's press spokesman said.

Velez said the study will attempt to determine if similar circumstances exist between the Calder case and the Knight case for extradition.

At the time of the incident, Knight was coaching the U.S. men's basketball team which won a gold medal.

The incident occurred when Knight unsuccessfully ordered a Puerto Rican policeman to escort a visitor out of a San Juan gymnasium at the start of a practice session for the U.S. team. A heated discussion followed and the policeman told authorities Knight hit him.

Knight, while in Puerto Rico, was not taken into custody and refused to discuss the matter with authorities. He left San Juan at the end of the Pan American Games and returned to Indiana.

Former Gov. Carlos Romero Barcelo, who was in office when the incident occcured, opposed the move to extradite Knight. "The case is dead and finished," he said.

Another official felt that an extradition of Knight could have negative repercussions. German Rieckehoff Sampayo, Puerto Rico's Olympic Committee president and a member of the International Olympic Committee, said he feared a negative reception in Indiana of the more than 200 island athletes planning to participate in the Pan American Games set to start in Indianapolis Aug. 8.

Two Sites Are Chosen

COLORADO SPRINGS, Colo. (AP) — Minneapolis-St. Paul and Los Angeles have been selected as sites for the 1990 and 1991 U.S. Olympic Festivals, it was announced Tuesday.

U.S. Olympic Committee president Robert H. Helmick said the cities were overwhelmingly approved in a recent mail vote by the USOC Executive Board, acting on a recommendation by the USOC's Games Site Selection Committee.

This year's Festival is scheduled for July 13-26 in North Carolina. Raleigh, Durham, Chapel Hill and Greensboro are each hosting some of the 34 sports that will involve more than 3,000 athletes.

In 1990, events will be staged in both Minneapolis and St. Paul, using municipal and college facilities as well the Hubert H. Humphrey Metrodome.

Los Angeles, which hosted the 1984 Summer Olympics, will again use facilities from those Games.

RENT OR BUY A TOYOTA...

WHO COULD ASK FOR ANYTHING MORE!

SKID STEER LOADER

Toyota Skid Steer Loaders feature state-of-the-art design allowing excellent performance and usable power. Added to this are operator comfort, convenience, dependability, and ease of maintenance. Rent, buy or whatever your choice, you'll never settle for conventional Skid Steer Loader performance again.

Gas or Diesel Models Available in the most Popular Sizes Sold

Attachments Available: Augers, 4 N-1 Bucket, Backhoes, Pallet Forks, Angle Blade, Trencher, Grapple, Rock Hound

Industrial Truck Sales & Service, Inc.
Hwy. 301 North
Route #2, Box 21
Elm City, North Carolina 27822
Elm City (919) 236-4033
Rocky Mount (919) 977-3366
New Equipment
Used Equipment
Rental Equipment
Parts
Service

Pick Up A Copy Of Our Salute To Savings Circular In Our Stores For More Savings!

Castrol 10W30, 10W40 Or 20W50 Motor Oil
.89 Each Quart / LIMIT 12
maximum protection against viscosity and thermal breakdown.

Advance Auto Anti-Freeze
Sale Price 2.69
Mfg. Rebate -1.00
Final Cost 1.69
Rebate Available With 2-Gallon Purchase Only / LIMIT 2

Pennzoil 10W40 Or 30 Wt. Motor Oil
.84 Each Quart LIMIT 6
The Standard of Protection Since 1889.™

Autolite Spark Plugs
2-Yr. Unlimited Mileage Warrranty
.59 Each Non-Resistor / LIMIT 8
Resistor Type ..... .89 Each LIMIT 8

TURBO-WASH THE ULTIMATE POWER PRESSURE WASHER
The miracle's in the suds!
The new high-tech power pressure washer with fingertip controls, 3 different spray tips, a soap/water reservoir, 1000 lb. P.S.I. internal pressure capacity, unbreakable construction and space age material internal diaphram.
Specially formulated soap steams through dirt and grime to give you professional cleaning. Makes any job quick and easy.
Sale Price 14.99
Mfg. Rebate -5.00
Final Cost 9.99
Each Reg. 23.99

Advance Auto Parts
ONLY 11 DAYS LEFT TO SAVE

Driving Light Kit
12.99 Each / Mfg. #HI-9AK Amber
Mfg. #HI-9CK Clear

OPTRONICS
Quartz Halogen 29.99 Each Amber Or Clear
Mfg. #'s QH-12 CK, QH-11 AK
Deluxe Quartz Halogen 39.99 Each Amber Or Clear
Mfg. #'s QH-13AKD QH-14CKD

Armorall Protectant 1.99 Each 8 Oz.
Armorall Protectant 1.19 Each 4 Oz. LIMIT 2
ARMOR ALL Clean Start
Sale Price 1.99
Mfg. Rebate -1.00
Final Cost .99
Each / 20 Oz. LIMIT 2

Armorall Protectant
Sale Price 13.99
Mfg. Rebate 4.00
Final Cost 9.99
Each 64 Oz.

Armorall Protectant
Sale Price 7.99
Mfg. Rebate 2.00
Final Cost 5.99
Each 32 Oz.

Armorall Protectant
Sale Price 4.19
Mfg. Rebate 1.00
Final Cost 3.19
Each 16 Oz.

AFCO
AM/FM Cassette Stereo
27.99 Each/Reg. 39.99/Mfg. #6444A

WELLS/AMPCO
Tune-up Kits
3.29 Each Conventional
4.99 Each Uniset

BATTERIES
40-Month Battery
27.88 Each With Trade From 280 To 335 CCA's*
Super Heavy Duty 750 CCA Battery
49.95 Each With Trade 750 CCA's**Cold Cranking Amps
Free Installation

• Prices Good Thru Saturday, July 11, 1987 • We Reserve The Right To Limit Quantities • All Special Order Merchandise Not Subject To Advertised Prices •

DISCOVER MasterCard CHOICE VISA
HOURS: Monday - Saturday, 8 a.m. - 9 p.m. Sunday, 1 p.m. - 7 p.m.
SOUTH PARK SHOPPING CENTER
115 Red Banks Road
PHONE: 756-9899

Presidents Lose In Power Show

DALLAS (AP) — It was a showdown in Dallas, and the clear loser was the once-powerful NCAA Presidents Commission.

Not only did the commission fail in its stated purpose to cut the costs of intercollegiate athletics at its special convention, it left town without some of its prestige. There also was a sense that the NCAA's athletic directors were becoming impatient with the commission's "ivory tower" approach to sports.

"The way it turned out, it was evidently very poorly orchestrated and definitely a waste of time, money and effort," Texas A&M Athletic Director and head football Coach Jackie Sherrill said. "There ought to have been more out of it after you spend six months writing tons of legislative proposals."

The Presidents Commission had never lost a big fight. The 3-year-old commission ushered in Proposition 48, establishing minimum academic requirements for the eligibility of incoming freshmen, and instituted the so-called death penalty, which allowed the NCAA to abolish athletic programs at schools that cheated repeatedly.

This time, the commission called a special convention for two purposes.

One was to launch its national forum on the role of athletics in American colleges. That happened Monday and was an apparent success with ideas exchanged ranging from status quo to total abolition of revenue sports.

The next purpose was to push through cost-cutting legislation at Tuesday's business meetings. That was a total failure. In fact, the convention passed one piece of legislation over the commission's objections to restore basketball scholarships that were cut last January.

"I think what the members are saying is we want change, but let's make sure it's the right change," said incoming NCAA executive director Dick Schultz. "You always win some and lose some."

Maryland Chancellor John Slaughter, chairman of the commission, admitted disappointment that some of the legislation failed. "We didn't do a good job" of preparation, he admitted. "I agree with that."

Rev. L. Edward Glynn, president of St. Peter's College and a commission member, said: "I don't think it was a smashing defeat. The reason we called for the national forum was because we knew there was significant disagreement about the proper direction of intercollegiate athletics."

The commission failed on its two primary pieces of cost-cutting legislation: one that would have cut scholarships in almost every sport except football and basketball, and another to trim football coaching staffs.

The scholarship cuts, opposed by women's groups as sexist, were tabled. Another measure, sponsored by the Pacific-10 Conference, to cut football scholarships also was defeated.

The convention also voted to table discussion of a measure to cut an assistant coach from football staffs in Division I-A until further study could be completed.

Another proposal, to restore basketball scholarships to 15 from 13, was passed after it was twice ruled out of order by the chair. The Presidents Commission tried to keep the proposal off the floor since it said it was not in line with the purpose of the convention, to cut costs.

In a morning session, the convention failed to override the ruling of the chair, but in the afternoon, the convention first voted 159-132 to overrule, then 164-124 to restore the scholarships, which were cut at the January convention.

"We all share a concern for cost-cutting," North Carolina State athletic director and basketball Coach Jim Valvano said. "But I don't think it's our desire to limit opportunity for the student-athlete."

After a motion to reconsider, Division I-AA schools voted in the afternoon to eliminate one assistant football coach after voting in the morning against the measure. Although they voted to cut yearly scholarship limits from 30 to 25, I-AA schools rejected a total scholarship reduction from 70-65.

"I haven't run the tape, but I don't think you could argue that the resolutions adopted today will affect any budgets in a major way," the NCAA's outgoing executive director, Walter Byers, said at a news conference. "I don't think you can say though that the ideas put forward won't save money sometime in the future.

"You can't say that money was saved today ... but I don't believe the issue has been put to rest."

The NCAA did pass one major piece of legislation, but it was heavily amended to avoid the opposition of the U.S. Olympic Committee and other amateur athletics groups. The convention voted 284-23 to limit practice and playing seasons to 26 weeks, but attached an amendment that it would only affect team sports.

The Olympic community had been concerned that aspiring international competitors in sports such as gymnastics and swimming would be left without coaching or facilities for much of the year under this proposal.

The proposal barely escaped a motion to defer it until further study, prompting Vanderbilt Athletic Director Roy Kramer to remark: "We should change our name to the National Collegiate Study Association because it seems we'll never vote on anything."

Neither football nor basketball opposed the measure because their seasons fall generally into that time period anyway.

Other athletic directors and sports officials also were critical of the convention.

"Our people figure it cost us $1.8 million to put on this cost-cutting convention," Big East Commissioner Dave Gavitt said. "How many baseball scholarships would that pay for?"

One athletic director, who asked not to be identified, said the Presidents Commission "tells us they're idea men. So when are they going to come down from their ivory towers and recognize that they don't know what they're doing."

Schultz said he didn't feel there was any schism developing between the commission and other NCAA members. In fact, he said, "I think what you'll see is the two sides working more closely together."

Asked, however, if the Presidents Commission as idea men with a broad-scope approach, might be better off to leave individual pieces of legislation to the athletic departments, Schultz said: "I'm sure they'll take a look at that and evaluate it."

While there was criticism of the legislative session, most NCAA members seemed satisfied with the forum. One resolution passed Tuesday authorizes the commission to continue the forum for another 18 months, looking ahead to possible major reform at the 1989 convention.

Babe Ruth Champions

Brown & Wood won the Babe Ruth League regular season title. Members of the team are, first row, left to right: Steve Allen, Jason Wing, Aaron Tschetter, Derrick Clark, Demetrius Carter, Rolin Joyner; second row, manager Blanks Walker, Heath Clark, Grant Harmon, Michael Cox, Frenchie Freeman, Marlo Williams, and Coach Bill Clark. (Reflector Photo)

Field Is Still The Best Ever

RALEIGH (AP) — The field for this month's U.S. Olympic Festival is the best ever assembled for a festival, the executive director of the event says.

"I think it's great," Hill Carrow said Tuesday. "It's very, very good."

Although the event has landed only one of the top 10 men's and women's finishers in the recent U.S. gymnastics championships and has failed to attract either Carl Lewis, Edwin Moses or Jackie Joyner-Kersee in track and field, Carrow said, "Many sports have upgraded their level of competition and will be sending their best people.

"Even in track and field, that is a very good field," Carrow said. "There is a very good potential that some records will be broken. And compared to all the festivals, this is the best field assembled over the course of all 34 sports."

SEMI-ANNUAL CLEARANCE SALE

WHITE'S TIRE SERVICE since 1951

JULY 4TH CELEBRATION

P175/8013WW AS LOW AS $51.40

BEAT THE PRICE INCREASE WITH THESE GREAT VALUES!

FREE THERMO-KEEPER

With The Purchase Of Two Or More Tires

SALE ENDS JULY 3RD

We will be closed Saturday, July 4th to celebrate the holiday.

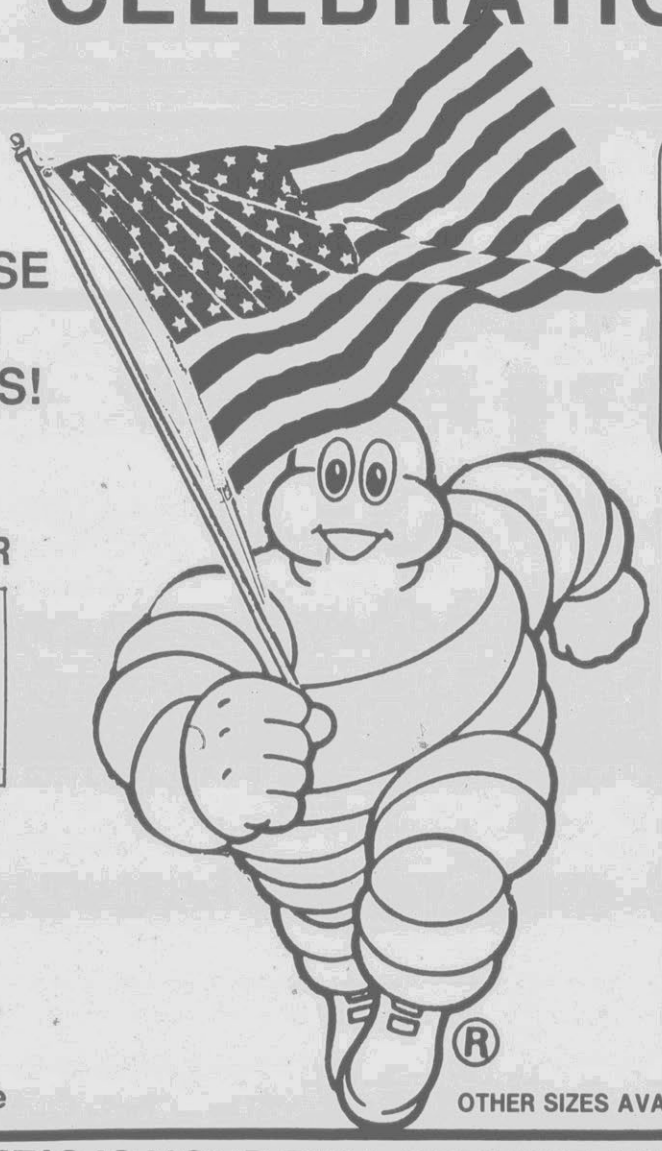

MICHELIN XH

PERFECT BALANCE BETWEEN PRICE & QUALITY.

SIZE	PRICE
P185/75R14	$67.00
P195/75R14	$70.75
P205/75R14	$73.75
P205/75R15	$75.00
P215/75R15	$78.75
P225/75R15	$81.75
P235/75R15	$84.95

MICHELIN® BECAUSE SO MUCH IS RIDING ON YOUR TIRES

MICHELIN XA4

A FRIEND, COME RAIN OR SHINE. OR SNOW.

P155/8013WW AS LOW AS $42.50

MICHELIN® BECAUSE SO MUCH IS RIDING ON YOUR TIRES

MICHELIN MXL

SHOWS IMPORTED CARS HOW TO HANDLE AMERICAN ROADS.

P165/70R13 AS LOW AS $44.50

MICHELIN® BECAUSE SO MUCH IS RIDING ON YOUR TIRES

3012 S. Memorial Drive

OTHER SIZES AVAILABLE CALL 355-2400 FOR DETAILS

★ ★ ★ ★ WHITE'S IS YOUR FULL SERVICE AUTO STORE ★ ★ ★ ★

Nationally Ranked Dependability

WHITE'S STEEL BELTED RADIALS
Ask for White's newest tire mfg. by a major tire co. You've got to see them to believe them!
P155/80R13
4 for $96.00

WHITE'S RETREADS
For economical dependability
P155/80R13 AS LOW AS $14.00

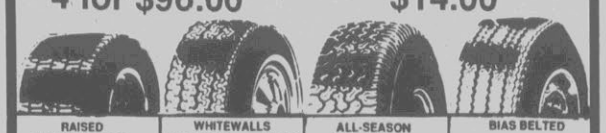

RAISED WHITE LETTERS		WHITEWALLS		ALL-SEASON RADIALS		BIAS BELTED	
P175/70SR13	$48.50	P165/80R13	$34.95	P165/80R13	$16.00	B78-13	$16.00
P185/70SR13	$50.50	P175/80R13	$35.75	P185/80R13	$19.00	E78-14	$17.00
P205/70SR14	$55.75	P185/75R14	$40.50	P185/75R14	$21.00	F78-14	$21.00
P215/70SR14	$59.95	P195/75R14	$41.95	P195/75R14	$22.00	G78-14	$22.00
P225/70SR15	$65.50	P205.75R14	$44.50	P205/75R15	$24.00	G78-15	$24.00
P235/70SR15	$66.50	P215/75R15	$45.75	P215/75R15	$28.00	H78-15	$26.00
		P225/75R15	$46.75				
		P235/75R15	$48.50				

QUALITY SERVICE AT A PRICE YOU CAN AFFORD

COOLING SYSTEM POWER FLUSHED
$24.88
Thermostat, hoses and belts checked, coolant replaced to factory specs, up to 2 gallons.

AIR-CONDITIONING SERVICE
$21.95
Check complete system including pressure and leak test. Parts extra. Up to 1 lb. Freon

BRAKE SPECIAL
$54.88
Most cars
Relign front or rear brakes. Includes machine rotors or drums. Repack wheel bearings, check hydraulic system, bleed brake system, new pads or brake linings (metallic brake pads at additional cost)

LUBE, OIL, & FILTER
$11.95
Lubricate vehicle's chassis, drain old oil and add up to 5 quarts of new oil and install a new filter.

NOW DOING 4-WHEEL & THRUST ANGLE ALIGNMENT
Recommended on most front wheel drive cars.

Kleber
That's European for performance tires.
A Subsidiary Of MICHELIN

OTHER SIZES AVAILABLE CALL 237-5426 FOR DETAILS

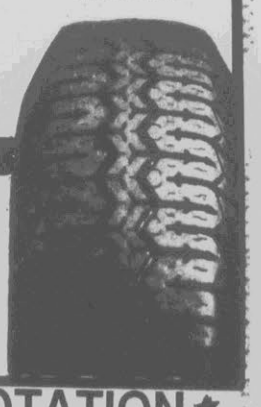

C-1	C-2	C20 HR	C50 HR
COMFORT FOR RIDERS (AND THEIR WALLETS)	DESIGNED FOR PERFORMANCE	NEW LEVELS OF HIGH-TECH PRECISION	HIGH LEVEL OF RIDER COMFORT AND QUIET
155SR12 ONLY $29.84	165/70SR13 ONLY $36.33	175/70HR13 ONLY $54.82	185/60HR14 ONLY $64.34

★ FREE MOUNTING FREE ROTATION ★

DUNLOP SP4®
"EUROPEAN STYLING PERFORMANCE"
40,000 MILE LIMITED MILEAGE WARRANTY

P155SR12 AS LOW AS $99.95
SET OF FOUR

Agressive tread pattern
Wide range of metric sizes for import and domestic cars
Two steel belts and radial body plies for a smooth, stable ride

SIZE	PRICE
155SR13BW	$33.77
165SR13BW	$35.77
185SR14BW	$50.91
175/70SR13BW	$45.14
185/70SR13BW	$50.91
185/70SR14BW	$54.88

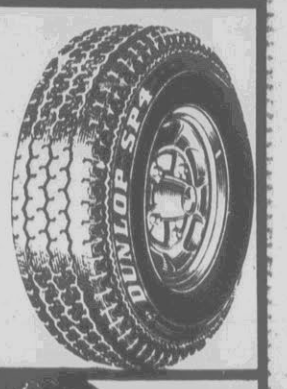

FINEST 75 SERIES STEEL BELTED RADIAL WITH A 45,000 MILE LIMITED WARRANTY
Plus free replacementwarranty up to 50% worn
*Ask for details

SIZE	PRICE
P165/80R13	$45.95
P175/80R13	$48.95
P195/75R14	$55.95
P215/75R15	$62.95
P225/75R15	$64.95
P235/75R15	$66.95

P155/80R13 AS LOW AS $41.95

Dunlop Sensor™

5% SENIOR CITIZENS DISCOUNT

PRICES GOOD AT THESES WHITE'S LOCATIONS
WILSON ROCKY MOUNT GOLDSBORO
-AND-
3012 S. Memorial Drive
Greenville
355-2400

WHITE'S TIRE SERVICE since 1951

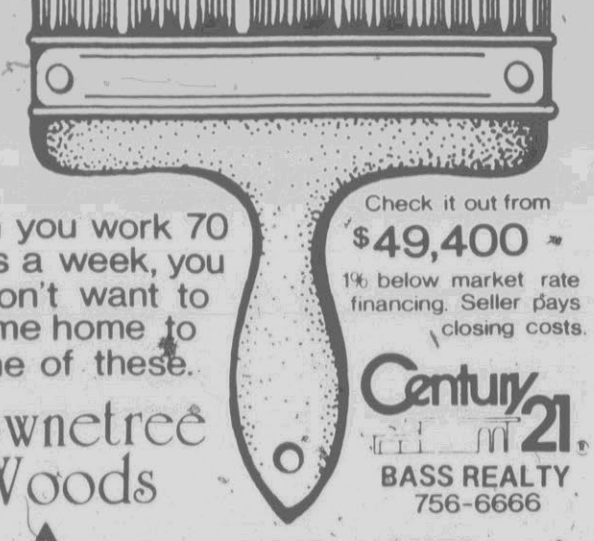

When you work 70 hours a week, you don't want to come home to one of these.

Check it out from $49,400

1% below market rate financing. Seller pays closing costs.

Rownetree Woods

Century 21

BASS REALTY
756-6666

WESTMINSTER HOMES
A Weyerhaeuser Company

Sale Good July

1st Thru 4th Wednesday Thru Saturday

CRAZY JOE'S 4TH OF JULY BLOW-OUT!

Autolite POWER SEAL SPARK PLUG WIRE SET
Values to 13.99
$4.00 OFF ALL OTHER AUTOLITE WIRE SETS
9.99 Limit 2

Motorcraft FL-1A LONG LIFE OIL FILTER
Sale Price 1.99
Less Mfr's Rebate 1.00
FL-1A After Rebate 99¢

Ford Motorcraft OIL FILTER
Limit 2

plasti-kote T234,T235
SANDABLE PRIMER
RED OXIDE OR GRAY
2.49 16oz. Spray
Limit 2

PEAK ANTIFREEZE & SUMMER COOLANT
"Only Peak delivers Peak performance"
1.99 PER GALLON
Limit 2
Sale Price 2.99
Less Mfr's Rebate 1.00
Rebate good only on 2 gallon purchases.

Kendall MOTOR OIL
10W30/10W40/5W30
Sale Price ..... .79
Less Mfr's Rebate ..... .25
Rebate good only on 12 qt. purchases.
Limit 12
54¢ After Rebate

Your Choice! 49¢ After Rebate
LEAD SUBSTITUTE M50-12
OR FUEL INJECTOR CLEANER M49-12
Limit 2
Sale Price 1.49
Less Mfr's Rebate 1.00

10W30/10W40 ALL CLIMATE
OR
20W50 RACING
79¢ Limit 12
VALVOLINE
Because your car is special.

PHILIPS
H4656 Low Beam
H4651 High Beam
Sale Price 9.99
Less Mfr's Rebate 2.00
$2.00 OFF ALL OTHERS
PHILIPS SEALED HALOGENS RECTANGULAR HIGH OR LOW BEAM 7.99 After Rebate

MOTORCRAFT SPARK PLUGS
STANDARD Limit 8
44¢ After Rebate
Sale Price ..... .69
Less Mfr's Rebate ..... .25
Sale Price ..... .89
Less Mfr's Rebate ..... .25
RESISTOR Limit 8
64¢ After Rebate

Fashion Magic A Fashion Look and a Magic Fit
The Marathon SEATCOVERS
Reg. 15.99
9.99 PER BUCKET After Rebate
Sale Price 11.99
Less Mfr's Rebate 2.00
Reg. 29.99
REG. OR SPLIT BENCH
19.99 After Rebate PER BENCH
Sable Plush SEATCOVERS
Reg. 39.99
29.99 HI/LO BACK PER PAIR OF BUCKETS
Sale Price 23.99
Less Mfr's Rebate 4.00

FREE* STP OIL TREATMENT
*GET UP TO $2.00 BACK BY MAIL WITH THE PURCHASE OF STP® OIL TREATMENT AND ANY STP® AIR OR OIL FILTER
(See coupon in store for details)
STP AIR FILTERS
Reg. 4.99
3.29 Limit 2
STP OIL FILTERS
Reg. 2.99
1.99 Limit 2

Get a Champion Check-up
CHAMPION Limit 8
STANDARD After Rebate
44¢
RESISTOR 64¢ After Rebate
Sale Price ..... .69
Less Mfr's Rebate ..... .25
Sale Price ..... .89
Less Mfr's Rebate ..... .25

SAVE on 5 quarts
New Improved Quaker State® with QSX
MOTOR OIL
10W30/10W40/30HD
Limit 12
79¢

Struts or cartridges give your small car "big car" roadability.
HEAVY DUTY STRUT CARTRIDGE
Reg. 29.69
19.99

Give your truck, van or RV the benefits of gas-charged shocks with Gas Terrain Tamers.
GAS TERRAIN TAMER
Reg. 26.99
17.99

Castrol the Standard of performance
maximum protection against viscosity and thermal breakdown.
10W30/10W40/20W50 GTX
Limit 12
79¢

CJ72 CRAZY JOE'S 72 MONTH NEVER DIE BATTERY
Values to 59.99
49.99 W/EXCH

CRAZY JOE'S 52 MONTH WON'T DIE BATTERY
34.99 W/EXCH
CJ52

CJ42
CRAZY JOE'S 42 MONTH CAN'T DIE BATTERY
29.99 W/EXCH

ARMOR ALL
ARMORALL CLEAN START
Sale Price 2.99
Less Mfr's Rebate 1.00
30200 20 oz.
1.99 After Rebate
Limit 2

PROTECTANT
Sale Price 3.99
Less Mfr's Rebate 1.00
2.99 After Rebate 16 oz.
Limit 2
10160

CRAZY JOE'S DO-IT-YOURSELF AUTO PARTS

VISA MasterCard We Reserve the Right to Limit Quantities
All sale item may not be available at all store locations.

Greenville, N.C.
Memorial Drive, Across From Wendy's Near Hospital
752-1123

HOURS : MONDAY THRU SATURDAY 8AM TILL 10PM SUNDAY 9AM TILL 9PM *
* STORE HOURS MAY VARY DEPENDING ON LOCATION AND TIME OF YEAR.

SCOREBOARD

Major League Baseball

By The Associated Press
All Times EDT

AMERICAN LEAGUE

East Division

	W	L	Pct	GB	L10	Streak	Home	Away
New York	48	29	.623	—	6-4	Won 2	26-11	22-18
Toronto	45	30	.600	2	4-6	Lost 3	22-14	23-16
Detroit	41	32	.562	5	6-4	Won 1	22-16	19-16
Milwaukee	37	36	.507	9	3-7	Lost 1	19-16	18-19
Boston	37	39	.487	10½	z-8-2	Won 3	25-13	12-26
Baltimore	31	46	.403	17	z-3-7	Lost 3	12-26	19-20
Cleveland	26	49	.347	21	z-2-8	Won 1	14-22	12-27

West Division

	W	L	Pct	GB	L10	Streak	Home	Away
Minnesota	43	34	.558	—	z-5-5	Won 1	26-13	17-21
Oakland	40	35	.533	2	z-6-4	Lost 2	20-19	20-16
Kansas City	39	35	.527	2½	z-5-5	Lost 1	21-14	18-21
Seattle	39	37	.513	3½	z-5-5	Won 1	18-22	21-15
California	38	39	.494	5	8-2	Lost 1	18-22	20-17
Texas	35	39	.473	6½	z-6-4	Lost 1	20-17	15-22
Chicago	27	46	.370	14	z-4-6	Won 2	13-24	14-22

NATIONAL LEAGUE

East Division

	W	L	Pct	GB	L10	Streak	Home	Away
St. Louis	46	28	.622	—	6-4	Lost 1	21-16	25-12
Montreal	40	35	.533	6½	z-5-5	Won 1	20-17	20-18
New York	40	35	.533	6½	z-6-4	Won 1	22-15	18-20
Chicago	40	37	.519	7½	z-4-6	Lost 1	20-19	20-18
Philadelphia	35	39	.473	11	6-4	Won 4	20-19	15-20
Pittsburgh	34	42	.447	13	4-6	Lost 3	19-17	15-25

West Division

	W	L	Pct	GB	L10	Streak	Home	Away
Cincinnati	42	34	.553	—	5-5	Won 1	20-17	22-17
Houston	40	35	.533	1½	z-6-4	Lost 2	24-14	16-21
San Francisco	38	38	.500	4	z-4-6	Lost 1	15-21	22-17
Atlanta	36	40	.474	6	z-3-7	Lost 1	20-19	16-21
Los Angeles	36	40	.474	6	6-4	Won 1	22-17	14-23
San Diego	27	51	.355	16	z-6-4	Lost 1	15-24	12-27

z-denotes first game was a win

AMERICAN LEAGUE

Tuesday's Games

Boston 13, Baltimore 9
Cleveland 2, California 1
New York 4, Toronto 0
Chicago 12, Oakland 3
Minnesota 3, Kansas City 1
Detroit 8, Milwaukee 5
Seattle 5, Texas 2

Wednesday's Games

New York (John 7-3) at Toronto (Key 8-5), 1:35 p.m.
Detroit (Terrell 6-7) at Milwaukee (Wegman 6-7), 2:35 p.m.
Oakland (Stewart 9-7) at Chicago (DeLeon 5-7), 7 p.m.
Baltimore (Griffin 0-1) at Boston (Clemens 6-6), 7:35 p.m.
California (Reuss 2-0) at Cleveland (Carlton 5-5), 7:35 p.m.
Minnesota (Viola 6-6) at Kansas City (Stoddard 0-1), 8:35 p.m.
Seattle (Morgan 6-8) at Texas (Hough 8-3), 8:35 p.m.

Thursday's Games

Texas at New York, 7:30 p.m.
Chicago at Cleveland, 7:35 p.m.
Minnesota at Kansas City, 8:35 p.m.
Milwaukee at California, 10:35 p.m.
Boston at Oakland, 10:35 p.m.
Detroit at Seattle, 10:35 p.m.
Only games scheduled

NATIONAL LEAGUE

Tuesday's Games

Cincinnati 5, Houston 4, 10 innings
Montreal 5, Chicago 4
New York 3, St. Louis 2
Philadelphia 6, Pittsburgh 4
Los Angeles 4, San Diego 0
San Francisco 5, Atlanta 2

Wednesday's Games

Atlanta (Mahler 4-8) at San Francisco (LaCoss 6-4), 4:05 p.m.
Chicago (Maddux 4-7) at Montreal (Sebra 4-8), 7:05 p.m.
Houston (Darwin 4-4) at Cincinnati (Power 6-3), 7:35 p.m.
St. Louis (Magrane 5-1) at New York (Fernandez 9-4), 7:35 p.m.
Pittsburgh (Walk 2-1) at Philadelphia (Rawley 8-5), 7:35 p.m.
San Diego (Show 3-9) at Los Angeles (Honeycutt 2-7), 10:35 p.m.

Thursday's Games

New York at Cincinnati, 7:35 p.m.
Houston at Philadelphia, 7:35 p.m.
Only games scheduled

League Leaders

By The Associated Press

AMERICAN LEAGUE

BATTING (223 at bats)—Boggs, Boston, .391; Puckett, Minnesota, .354; Trammell, Detroit, .350; Randolph, New York, .321; Tartabull, Kansas City, .318.

RUNS—Randolph, New York, 64; Boggs, Boston, 63; Downing, California, 58; DWhite, California, 53; GBell, Toronto, 53.

RBI—GBell, Toronto, 69; Joyner, California, 64; Winfield, New York, 61; DwEvans, Boston, 58; GWard, New York, 57.

HITS—Boggs, Boston, 109; Puckett, Minnesota, 105; Fernandez, Toronto, 92; Trammell, Detroit, 92; Franco, Cleveland, 91.

DOUBLES—Tabler, Cleveland, 23; Calderon, Chicago, 20; DwEvans, Boston, 19; ADavis, Seattle, 18; Boggs, Boston, 18; Fernandez, Toronto, 18.

TRIPLES—PBradley, Seattle, 8; Browne, Texas, 5; Butler, Cleveland, 5; Fernandez, Toronto, 5; Presley, Seattle, 5; Seitzer, Kansas City, 5; Wilson, Kansas City, 5.

HOME RUNS—McGwire, Oakland, 28; GBell, Toronto, 27; Hrbek, Minnesota, 20; Barfield, Toronto, 19; Joyner, California, 18; LParrish, Texas, 18; Winfield, New York, 18.

STOLEN BASES—Reynolds, Seattle, 26; PBradley, Seattle, 23; RHenderson, New York, 23; Wilson, Kansas City, 22; Redus, Chicago, 21.

PITCHING (6 decisions)—Saberhagen, Kansas City, 13-2, .867, 2.17; Musselman, Toronto, 6-1, .857, 3.08; Guetterman, Seattle, 5-1, .833, 3.25; Ontiveros, Oakland, 5-1, .833, 2.49; Schmidt, Baltimore, 8-2, .800, 3.03.

STRIKEOUTS—Langston, Seattle, 137; Higuera, Milwaukee, 116; Clemens, Boston, 106; MWitt, California, 99; Hurst, Boston, 97; Swindell, Cleveland, 97.

SAVES—Plesac, Milwaukee, 16; Reardon, Minnesota, 16; Righetti, New York, 15; JHowell, Oakland, 14; Henke, Toronto, 13.

NATIONAL LEAGUE

BATTING (223 at bats)—Gwynn, San Diego, .381; Galarraga, Montreal, .345; Maldonado, San Francisco, .332; WClark, San Francisco, .323; DMurphy, Atlanta, .318.

RUNS—EDavis, Cincinnati, 66; DMurphy, Atlanta, 62; JClark, St. Louis, 59; Coleman, St. Louis, 58; Gwynn, San Diego, 57.

RBI—JClark, St. Louis, 72; Dawson, Chicago, 64; Wallach, Montreal, 64; EDavis, Cincinnati, 63; McGee, St. Louis, 56.

HITS—Gwynn, San Diego, 106; Hatcher, Houston, 96; Maldonado, San Francisco, 92; Leonard, San Francisco, 91; DMurphy, Atlanta, 88; Galarraga, Montreal, 88.

DOUBLES—Wallach, Montreal, 26; Galarraga, Montreal, 25; Leonard, San Francisco, 23; Maldonado, San Francisco, 22; GDavis, Houston, 21.

TRIPLES—Gwynn, San Diego, 7; Bonds, Pittsburgh, 6; Coleman, St. Louis, 6; MWilson, Nw York, 6; Oester, Cincinnati, 6; Samuel, Philadelphia, 6.

HOME RUNS—DMurphy, Atlanta, 24; EDavis, Cincinnati, 23; JClark, St. Louis, 23; Dawson, Chicago, 20; Strawberry, New York, 20; Virgil, Atlanta, 20.

STOLEN BASES—Coleman, St. Louis, 50; EDavis, Cincinnati, 33; Hatcher, Houston, 30; Gwynn, San Diego, 24; Raines, Montreal, 23.

PITCHING (6 decisions)—Leach, New York, 6-0, 1.000, 2.45; Gooden, New York, 5-1, .833, 2.12; Magrane, St. Louis, 5-1, .833, 3.02; Meads, Houston, 5-1, .833, 6.28; Deshaies, Houston, 8-2, .800, 3.48.

STRIKEOUTS—Scott, Houston, 135; Ryan, Houston, 124; Hershiser, Los Angeles, 101; Fernandez, New York, 93; Valenzuela, Los Angeles, 92; Welch, Los Angeles, 92.

SAVES—Bedrosian, Philadelphia, 20; LeSmith, Chicago, 20; Worrell, St. Louis, 16; Franco, Cincinnati, 15; DSmith, Houston, 14.

American League

BALTIMORE	ab	r	h	bi	BOSTON	ab	r	h	bi
MYong dh	5	0	3	1	Barrett 2b	5	2	2	1
Dwyer rf	5	0	0	0	Benzngr cf	5	1	0	0
Ripken ss	5	1	2	1	Boggs 3b	3	3	3	2
Murray 1b	6	1	2	0	Greenwl lf	5	2	3	2
Lynn cf	5	1	2	1	Burks cf	0	0	0	0
Knight 3b	5	1	1	0	Baylor dh	4	2	2	2
Kennedy c	4	2	2	1	DwEvns rf	3	1	1	3
Sheets lf	4	2	2	4	DHedsn rf	1	0	0	0
Burlesn 2b	5	1	4	1	Bucknr 1b	5	1	3	2
					Romero 1b	0	1	0	0
					SOwen ss	4	0	1	1
					Gedman c	4	0	2	0
Totals	44	9	18	9	Totals	39	13	17	13

Baltimore	050	200	002— 9
Boston	400	043	11x—13

Game Winning RBI — Buckner (6).
E—SOwen 2. DP—Baltimore 1, Boston 2. LOB—Baltimore 13, Boston 10. 2B—Burleson, Ripken. 3B—SOwen. HR—DwEvans (13), Boggs (13), Greenwell (9), Sheets (14). S—SOwen.

	IP	H	R	ER	BB	SO
Baltimore						
Wllimson L,2-6	4 2-3	9	8	8	2	2
Schmidt	1 1-3	3	3	3	1	0
Habyan	1 2-3	5	2	2	3	0
Arnold	1-3	0	0	0	0	0
Boston						
Sellers	1 2-3	6	5	5	1	3
Bolton	2 1-3	5	2	2	2	3
Crawford W,4-2	2 2-3	4	0	0	1	3
Schiraldi S,5	2 1-3	3	2	1	0	2

HBP—Benzinger by Williamson, Sheets by Bolton.
Umpires—Home, Coble; First, Scott; Second, McCoy; Third, Denkinger.
T—3:33. A—29,433.

CALIFORNIA	ab	r	h	bi	CLEVELAND	ab	r	h	bi
Dwnng dh	4	0	0	0	Butler cf	4	1	1	0
DWhite rf	4	0	2	0	Franco ss	3	1	1	0
Joyner 1b	3	0	0	0	Tabler 1b	3	0	1	1
DeCncs 3b	4	0	0	0	Carter dh	3	0	0	0
RJones lf	4	1	2	0	MHall lf	3	0	1	0
Boone c	3	0	0	0	Snyder rf	3	0	1	0
JKHwl ph	1	0	1	0	Jacoby 3b	3	0	0	0
Schofild ss	3	0	1	0	Bernzrd 2b	3	0	0	0
Pettis cf	3	0	1	0	Bando c	3	0	2	0
Ryal ph	0	0	0	0					
Hndrck ph	1	0	1	1					
McLmr 2b	2	0	0	0					
Wynegr ph	1	0	0	0					
Totals	33	1	8	1	Totals	28	2	7	1

California	000	000	001—1
Cleveland	000	002	00x—2

Game Winning RBI — Tabler (6).
DP—California 1. LOB—California 8, Cleveland 2. 2B—DWhite, Butler. S—McLemore.

	IP	H	R	ER	BB	SO
California						
Lazorko L,2-4	8	7	2	2	0	3
Cleveland						
PNiekro W,6-7	8 2-3	7	1	1	1	4
Bailes S,6	1-3	1	0	0	0	1

HBP—Schofield by PNiekro.
Umpires—Home, McKean; First, McClelland; Second, Young; Third, Shulock.
T—2:22. A—12,337.

NEW YORK	ab	r	h	bi	TORONTO	ab	r	h	bi
RHndsn lf	4	0	1	0	Fernndz ss	4	0	0	0
Rndlph 2b	4	0	1	2	Moseby cf	3	0	1	0
Mtngly 1b	4	2	1	0	Barfield rf	4	0	1	0
Winfield rf	4	0	2	0	GBell lf	4	0	1	0
GWard cf	4	0	2	2	Fielder dh	3	0	2	0
Kittle dh	2	0	0	0	Mllnks ph	1	0	0	0
Wsntn dh	1	0	0	0	Gruber 3b	3	0	0	0
Cerone c	4	0	1	0	Leach ph	1	0	0	0
Pgirulo 3b	4	1	1	0	Iorg 2b	3	0	2	0
Tolleson ss	3	1	1	0	Whitt ph	1	0	0	0
Zuvella ss	1	0	1	0	Upshaw 1b	3	0	0	0
					CMoore c	3	0	0	0
Totals	35	4	11	4	Totals	33	0	7	0

New York	120	010	000—4
Toronto	000	000	000—0

Game Winning RBI — GWard (8).
DP—New York 1, Toronto 2. LOB—New York 7, Toronto 7. 2B—Randolph, Cerone, Barfield.

	IP	H	R	ER	BB	SO
New York						
Guidry W,1-3	7 2-3	6	0	0	1	9
Stoddard	1 1-3	1	0	0	0	1
Toronto						
Wells L,0-1	4	9	4	4	2	4
Eichhorn	3	1	0	0	0	3
Lavelle	2	1	0	0	1	1

Wells pitched to 2 batters in the 5th.
WP—Wells 3.
Umpires—Home, Hendry; First, Kaiser; Second, Cousins; Third, Johnson.
T—3:03. A—45,297.

OAKLAND	ab	r	h	bi	CHICAGO	ab	r	h	bi
Polonia lf	4	1	1	0	Guillen ss	4	1	1	2
Phillips 2b	4	0	0	1	Redus lf	6	1	2	1
Cansec dh	4	1	2	0	Baines dh	4	0	1	3
McGwir 1b	4	1	2	2	Caldern rf	4	1	1	2
Lansfrd 3b	4	0	0	0	GWalkr 1b	4	1	0	0
ReJcksn rf	3	0	1	0	Fisk c	5	1	1	0
Steinbch c	3	0	0	0	Hill 2b	4	3	2	0
Murphy cf	2	0	0	0	Lyons 3b	5	2	4	1
Griffin ss	4	0	0	0	KWllms cf	5	2	3	2
Totals	32	3	6	3	Totals	41	12	15	11

Oakland	200	010	000— 3
Chicago	100	511	13x—12

Game Winning RBI — Guillen (1).
E—Lansford, Griffin. DP—Chicago 1. LOB—Oakland 8, Chicago 12. 2B—Hill. 3B—Polonia. HR—McGwire (28). SB—Redus (22).

	IP	H	R	ER	BB	SO
Oakland						
Rijo L,0-4	4 1-3	9	7	7	3	3
GNelson	2 2-3	3	2	1	2	2
Lamp	1	3	3	3	2	1
Chicago						
Nielsen W,1-2	8	6	3	3	5	2
Winn	1	0	0	0	1	0

WP—Lamp. PB—Steinbach.
Umpires—Home, Hirschbeck; First, Garcia; Second, Merrill; Third, Reed.
T—3:04. A—10,559.

MINNESOTA	ab	r	h	bi	KANSAS CITY	ab	r	h	bi
Gladden lf	5	0	2	1	Wilson cf	5	0	1	0
Newmn 2b	4	0	2	0	Seitzer 3b	4	0	2	0
Puckett dh	4	1	2	1	Brett 1b	3	0	0	0
Gaetti 3b	4	0	0	0	Trtabll rf	4	0	0	0
Brnnsky rf	3	0	0	0	FWhite 2b	4	0	1	0
Larkin 1b	4	1	1	0	Eisnrch dh	4	0	0	0
Laudner c	4	1	1	0	BJacksn lf	4	1	1	0
Davidsn cf	2	0	0	0	ASalazr ss	1	0	0	0
Gagne ss	4	0	2	1	Biancln ss	2	0	0	0
					Bosley ph	1	0	1	0
					Quirk c	4	0	1	0
					Beniquz pr	0	0	0	0
Totals	34	3	10	3	Totals	36	1	7	0

Minnesota	021	000	000—3
Kansas City	000	000	001—1

Game Winning RBI — Gagne (4).
E—BJackson, Gagne 2. DP—Kansas City 1. LOB—Minnesota 7, Kansas City 10. 2B—Gagne. HR—Puckett (14). SB—Brunansky (7).

	IP	H	R	ER	BB	SO
Minnesota						
Blyleven W,7-6	8 2-3	6	1	0	1	2
Reardon S,16	1-3	1	0	0	0	0
Kansas City						
Lebrndt L,8-6	5 2-3	9	3	3	3	2
Farr	2 1-3	1	0	0	0	3
Quisnbry	1	0	0	0	0	0

HBP—Brett by Blyleven. WP—Leibrandt, Blyleven.
Umpires—Home, Roe; First, Barnett; Second, Voltaggio; Third, Kosc.
T—2:44. A—21,515.

DETROIT	ab	r	h	bi	MILWAUKEE	ab	r	h	bi
Whitakr 2b	5	1	1	0	Felder lf	4	0	2	0
Madlck dh	5	1	2	1	Yount cf	5	0	0	0
Gibson lf	5	1	2	1	Cooper dh	4	0	3	1
Tramml ss	4	2	3	0	Brock 1b	3	1	2	0
Nokes c	5	2	1	2	Deer rf	4	0	0	0
Sheridn rf	3	1	0	1	Surhoff c	5	2	2	2
DaEvns 1b	4	0	1	2	Riles 3b	4	0	0	0
Wlwndr pr	0	0	0	0	JCastill ph	1	0	1	0
Bergmn 1b	0	0	0	0	Gantnr 2b	2	2	2	1
Lemon cf	4	0	2	1	JPacrk ph	1	0	0	0
Brokns 3b	3	0	0	0	Sveum ss	5	0	2	1
Totals	38	8	12	8	Totals	38	5	14	5

Detroit	104	012	000—8
Milwaukee	010	021	100—5

Game Winning RBI — Gibson (3).
DP—Detroit 2. LOB—Detroit 13, Milwaukee 15. 2B—Trammell, Sveum 2, DaEvans, Cooper 2, JCastillo. HR—Madlock (6), Surhoff (5), Nokes (16). SB—Gantner (6), Sheridan (10), Felder (8). S—Brookens 2. SF—Cooper.

	IP	H	R	ER	BB	SO
Detroit						
Petry W,5-4	5 1-3	8	4	4	6	5
Thurmond	1 1-3	3	1	1	1	2
Henneman	1-3	0	0	0	0	1
Hernandz S,4	2	3	0	0	1	0
Milwaukee						
Clear L,5-3	3 1-3	7	5	5	3	2
Crim	4	4	3	3	3	3
Mirabella	2-3	1	0	0	1	1
Plesac	1	0	0	0	0	3

Mirabella pitched to 3 batters in the 9th.
HBP—Madlock by Clear. WP—Thurmond, Mirabella. BK—Petry.
Umpires—Home, Bremigan; First, Palermo; Second, Morrison; Third, Tschida.
T—3:44. A—21,609.

SEATTLE	ab	r	h	bi	TEXAS	ab	r	h	bi
Moses cf	4	1	2	3	Browne 2b	1	0	0	1
PBradly lf	3	0	2	1	Fletchr ss	4	0	0	0
SBrdly dh	4	0	0	0	Sierra rf	4	0	0	0
ADavis 1b	4	1	1	1	Incvglia lf	3	1	1	0
Presley 3b	4	0	0	0	Parrish dh	4	0	1	0
Valle c	3	1	0	0	MStnly 1b	4	0	1	1
Brantlyrf	4	0	0	0	Slaught c	4	0	1	0
Quinons ss	4	1	1	0	Buechle 3b	3	0	1	0
Reynlds 2b	3	1	2	0	Brower cf	3	1	1	0
Totals	33	5	8	5	Totals	30	2	6	2

Seattle	010	030	100—5
Texas	001	000	001—2

Game Winning RBI — Moses (2).
DP—Seattle 1. LOB—Seattle 3, Texas 5. 2B—PBradley 2, Reynolds, Brower, Buechele, Incaviglia. HR—ADavis (6). SB—Reynolds (26), Brower (6). SF—Browne.

	IP	H	R	ER	BB	SO
Seattle						
Langston W,10-6	9	6	2	2	3	11
Texas						
Loynd L,1-4	4 2-3	5	4	4	2	3
Kilgus	3	3	1	1	0	1
Mohorcic	1 1-3	0	0	0	0	1

Umpires—Home, Clark; First, Reilly; Second, Welke; Third, Brinkman.
T—2:39. A—21,504.

National League

HOUSTON	ab	r	h	bi	CINCINNATI	ab	r	h	bi
Hatcher cf	3	2	3	0	Daniels lf	3	0	0	1
Doran 2b	5	0	0	0	Francn 1b	5	0	0	0
Walling 3b	5	0	1	1	TJones cf	5	0	1	1
GDavis 1b	5	0	0	0	Parker rf	4	0	0	0
Bass rf	5	0	0	0	Bell 3b	4	1	1	0
Cruz lf	5	1	1	1	BDiaz c	4	2	2	2
Andersn p	0	0	0	0	Oester 2b	4	1	1	1
Ashby c	3	1	2	1	Larkin ss	3	0	0	0
Lopes pr	0	0	0	0	Gullcksn p	2	0	1	0
RRynlds c	1	0	0	0	BLandm p	0	0	0	0
CRenlds ss	2	0	1	0	ONeill ph	1	0	0	0
Thon ss	2	0	1	0	RMrphy p	0	0	0	0
Scott p	2	0	0	0	FWfllms p	0	0	0	0
Puhl ph	1	0	0	0	Franco p	0	0	0	0
DSmith p	0	0	0	0	Stllwll ph	0	1	0	0
CJacksn cf	0	0	0	0					
Totals	39	4	9	3	Totals	35	5	6	5

Houston	001	012	000 0—4
Cincinnati	030	100	000 1—5

Two outs when winning run scored.
Game Winning RBI — TJones (5).
E—Larkin, Parker. LOB—Houston 10, Cincinnati 5. 2B—Bell, BDiaz, Walling. HR—BDiaz (5), Cruz (7), Ashby (6). SB—Hatcher 2 (30). S—Scott.

	IP	H	R	ER	BB	SO
Houston						
Scott	7	5	4	4	1	2
DSmith	2	0	0	0	1	0
Andersen L,5-4	2-3	1	1	1	2	0
Cincinnati						
Gullcksn	5 1-3	7	4	3	2	3
BLandum	1 2-3	0	0	0	1	0
RMurphy	1-3	1	0	0	0	1
FWilliams	2-3	1	0	0	1	0
Franco W,5-2	2	0	0	0	0	0

WP—BLandrum.
Umpires—Home, Pallone; First, Rennert; Second, Weyer; Third, Montague.
T—2:56. A—28,693.

CHICAGO	ab	r	h	bi	MONTREAL	ab	r	h	bi
DMrtnz cf	3	1	2	0	Nichols cf	1	1	0	0
Dernier ph	1	0	0	0	Winghm cf	2	0	1	0
Muphry lf	5	1	1	1	Webster rf	3	1	1	0
Dawson rf	4	0	2	0	Raines lf	4	1	1	1
Durhm 1b	4	0	0	0	Wallach 3b	4	0	0	1
Morlnd 3b	5	0	1	0	Brooks ss	2	2	2	1
JDavis c	4	0	0	0	Foley ss	1	0	1	0
Noce 2b	4	0	1	0	Galarrg 1b	3	0	1	1
Brumly ss	3	0	0	0	Candael 2b	0	0	0	0
Trillo ph	1	1	1	0	Law 2b	4	0	1	1
Trout p	1	0	0	0	Fitzgerld c	3	0	0	0
GMthw ph	1	0	0	0	Martinez p	2	0	0	0

(Continued On B-7)

TANK McNAMARA® by Jeff Millar & Bill Hinds

Norman, Three Others Are Out Of Canadian Field

OAKVILLE, Ontario (AP) — Greg Norman is out but Paul Azinger is in the 156-man field for the Canadian Open Golf championship.

Norman, who dominated world golf last year, was among four players who withdrew from the $600,000 tournament that begins Thursday at the Glen Abbey Golf Club in suburban Toronto.

Tournament officials said Norman, a playoff loser at the Masters earlier this season, telephoned to say a heavy playing schedule had tired him and that he needed time to prepare for the defense of his British Open championship in Scotland later this month.

This national championship also lost Bob Tway, Andy Bean and Mark Calcavecchia.

Tway, the current PGA champion, and Calcavecchia, the No. 5 money-winner on the PGA Tour this season, withdrew without offering reasons, officials of the sponsoring Royal Canadian Golf Association said.

Bean is troubled by a nagging injury.

The field was enchanced, however, by the late entry of Azinger, who decided to compete only moments before the entry deadline.

Azinger, 27, became the only three-time winner on the tour this season when he registered a one-shot victory last weekend in the Greater Hartford Open.

With his $576,462 leading the earnings list and about 20 tournaments remaining, Azinger is in position to break Norman's single-season earnings record of $653,296 set last year.

Dave Barr, a winner at Atlanta earlier this year, leads a field of 21 Canadians chasing the $108,000 first prize in their native country.

The field also includes defending champion Bob Murphy, Corey Pavin, winner of two titles earlier this season, and Masters champion Larry Mize.

Also on hand are 1987 title-winners Ben Crenshaw, Johnny Miller, Mac O'Grady, Davis Love III, Keith Clearwater, Jay Haas and George Burns.

Regional Auto Parts, Inc.
3 Miles West of Greenville at Frog Level
756-1100
We will be closed June 29 thru July 5 to give our employees a vacation.
We Will Re-open Monday, July 6th at 7:30 am

NEED A MEETING ROOM?
*New Facility Available
*Can Accommodate 10-100 People
*Thirteen Break-out Rooms Available
*Refreshments and Meals Prepared
*Very Reasonable Rates
CALL COMFORT INN
756-2792

RIGGAN SHOE REPAIR SHOP
DOWNTOWN GREENVILLE
111 WEST 4TH STREET
758-0204
Open Monday-Friday 8 a.m.-6 p.m.
Owned And Operated For 15 Years

IRRIGATION SPECIALIST
RESIDENTIAL—COMMERCIAL-RECREATIONAL-FARM
FREE ESTIMATES
OVER 40 YEARS CUSTOMER SATISFACTION
HENDRIX-BARNHILL CO.
GREENVILLE, N.C. 919-752-4122

SUNDECK SALE
10 X 14 ..... $699.00
12 X 16 ..... $949.00
"AS SHOWN" FOR DECKS UP TO 30" ABOVE GROUND THROUGH JULY 10th ONLY
COMPLETE JOB:
ALL MATERIALS/QUALITY CONSTRUCTION/THOROUGH CLEANUP
INCLUDES:
—All pressure treated lumber
—2 X 8 joists 16" O/C
—5/4 X 6 deck plank
—Full stairs and railing
—Securely attached to house
—Double dipped galvanized nails
—Railing support posts mortised and bolted for extra strength

Little Accomplished By Forum

DALLAS (AP) — Spend now, save later.

"I think all the schools together spent over a million dollars for a cost-containment session," Jim Garner, athletic director at Appalachian State University, said Tuesday as the NCAA's sixth special convention broke up with all the existing diverse problems still in place.

There was general agreement that Monday's 3½-hour forum, the start of an 18-month series of discussions on the proper balance between intercollegiate athletics and academics, was worthwhile but that little, if anything, was accomplished in containing costs, which was the original purpose of the convention.

"I don't think we did anything except have a lot of rhetoric bouncing around off the walls," Garner said. "Any of this stuff could be handled in January (at the next regular convention).

"The Presidents Commission tried to exert its authority trying to prove that they had something to offer when really they didn't. I think the forum was just a matter of trying to stretch it into two days."

There was no lack of critics of the special session, which mainly succeeded in reinstating the two basketball scholarships that were cut last January and in defeating a proposal to cut major-college football grants from 95 to 90.

"Most of the measures involving cost-cutting were either defeated or were referred for further study," said A. Kenneth Pye, faculty representative from Duke University and president-designate at Southern Methodist.

"In my judgment, the forum served a useful purpose in discussing some matters of very basic philosophy. In terms of actual results, I don't think significant steps forward were achieved. I would have preferred that we were able to do more in cost-cutting."

NCAA Executive Director Walter Byers conceded there was no important cost-cutting.

"I think it's a fair conclusion that we didn't alter any budgets," Byers said. "I can't say any money was saved, but the issue was certainly not put to rest."

However, Byers insisted that it wasn't a defeat for the Presidents Commission.

"They might have jumped the gun on some cuts. In retrospect, all participants came to the conclusion that it might have been better for a total re-examination first before we made any cuts," he said.

"I don't think the need for reductions in the long-term will be postponed. It will come; it's just a question of how."

There don't seem to be many areas left which can stand much further trimming.

"There's only a limited area that you can really address and have significant impact," said Roy Kramer, athletic director at Vanderbilt University. "One is scholarships, one is personnel, one certainly is recruiting, but we took that step far greater than most people realize in January.

"We're down now to the tough things because it affects individual progams and individual coaches. Those are tough decisions and they always have the greatest opposition and it may take us quite a while to address those, if we do ever do address them."

Carl James, commissioner of the Big Eight Conference, thought the forum was a good idea.

"One of the primary reasons to have this sort of dialogue was because the Presidents Commission said let's have a forum for the next 18 months," he said.

"The forum was enlightening. Obviously, the people worked at what they wanted to say, felt good about what they wanted to say."

But James said that holding the forum on Monday and voting on the legislation on Tuesday "was a difficult assignment. I hate to see people get up, even though they did a good job, and talk about something prior to the studies.

"We passed limitations on (campus) visits and at the same time while we were considering 'A' and 'B' of it and before we got to 'C' we passed a resolution to form a committee to study it. To me, that's not very sound. Today (Tuesday) we wasted a lot of time with issues that we've deferred until the next convention."

James said very little cost-cutting was accomplished, adding, "We've got a lot of homework to do between now and January."

SCOREBOARD

(Continued From B-6)

RDavis p 0 0 0 0 McClure p 0 0 0 0
Dayett ph 1 0 0 0 Burke p 0 0 0 0
Noles p 0 0 0 0 Parrett p 0 0 0 0
Lynch p 0 0 0 0
Palmer ph 1 1 1 2
Totals 38 4 9 3 Totals 29 5 8 5

Chicago	001 000 012	—4
Montreal	014 000 00x	—5

Game Winning RBI — Raines (6).
E—Raines, Wallach. DP—Chicago 1. LOB—Chicago 10, Montreal 5. 2B—Dawson, DMartinez, Galarraga, Noce, Moreland. 3B—Foley. HR—Mumphrey (5), Palmeiro (2).

	IP	H	R	ER	BB	SO
Chicago						
Trout L,4-3	3	5	5	5	3	0
RDavis	3	2	0	0	0	3
Noles	1 2-3	1	0	0	1	2
Lynch	1-3	0	0	0	0	0
Montreal						
Martinez W,3-0	8 1-3	7	3	2	1	8
McClure	0	1	1	1	0	0
Burke	1-3	1	0	0	0	0
Parrett S,2	1-3	0	0	0	1	0

McClure pitched to 1 batter in the 9th.
HBP—Dawson by Martinez, Galarraga by Noles.
Umpires—Home, West; First, DeMuth; Second, Engel; Third, Marsh.
T—2:59. A—13,777.

Taylor pr 0 0 0 0 Dowell ss 4 0 0 0
Belliard ss 2 0 0 0 KGross p 3 0 0 0
Cangels ph 1 0 0 0 Ritchie p 0 0 0 0
Bream ph 1 0 0 0 Tekulve p 0 0 0 0
Walk p 0 0 0 0 Bedrosn p 0 0 0 0
Drabek p 2 0 0 0
Bonilla 3b 1 0 0 0
Totals 31 4 5 4 Totals 32 6 8 6

Pittsburgh	000 110 002	—4
Philadelphia	302 000 10x	—6

Game Winning RBI — Samuel (5).
E—Belliard, Morrison. DP—Pittsburgh 2, Philadelphia 2. LOB—Pittsburgh 4, Philadelphia 5. 2B—MThompson, Hayes, Schmidt, RReynolds. 3B—Hayes, GWilson. HR—Samuel (12), VanSlyke (11). SB—Samuel (17), Bonds (20), MThompson (21). SF—GWilson.

	IP	H	R	ER	BB	SO
Pittsburgh						
Drabek L,1-7	6	7	5	5	3	4
Walk	2	1	1	0	0	0
Philadelphia						
KGross W,6-7	7	3	2	2	3	3
Ritchie	1	0	0	0	0	2
Tekulve	1-3	2	2	2	1	0
Bedrosn S,20	2-3	0	0	0	0	0

HBP—Lavalliere by KGross.
Umpires—Home, Froemming; First, Kibler; Second, Darling; Third, C.Williams.
T—2:48. A—20,598.

Alexndr p 2 0 0 0 Yngbld ph 1 1 1 1
Simmns 1b 1 0 0 0 Garrelts p 0 0 0 0
Totals 33 2 7 2 Totals 32 5 10 5

Atlanta	100 010 000	—2
San Francisco	001 011 20x	—5

Game Winning RBI — Melvin (4).
E—Speier. DP—Atlanta 1, San Francisco 2. LOB—Atlanta 9, San Francisco 6. 2B—Speier, Leonard. HR—DJames (5), Hubbard (4), Milner (1), Youngblood (1). SF—Melvin.

	IP	H	R	ER	BB	SO
Atlanta						
Alexander L,4-3	6	7	3	3	2	4
Assnmchr	2-3	3	2	2	0	0
Acker	1 1-3	0	0	0	0	2
San Francisco						
Krukow	5	5	2	2	2	4
JRobinson W,5-6	2	1	0	0	1	2
Garrelts S,9	2	1	0	0	2	0

Umpires—Home, McSherry; First, Pulli; Second, Brocklander; Third, Poncino.
T—2:48. A—8,246.

STLOUIS NEW YORK

abrhbi	abrhbi
Coleman lf 2 0 1 0	MWilsn cf 4 0 1 0
Morris rf 2 0 0 0	Bckmn 2b 3 0 0 0
OSmith ss 4 1 2 0	KHrndz 1b 4 0 0 0
Herr 2b 4 0 1 0	Carter c 3 0 0 0
JClark 1b 2 0 0 1	Dykstra pr 0 1 0 0
McGee cf 4 0 1 0	McRylds lf 3 0 1 0
Pndltn 3b 4 0 0 0	Mazzilli rf 3 1 1 0
Ford rf 4 1 2 0	HJohsn 3b 4 1 3 1
Horton p 0 0 0 0	Santana ss 3 0 1 2
TPena c 3 0 1 0	Gooden p 3 0 0 0
Mathews p 2 0 0 0	
Dawley p 0 0 0 0	
Oquendo lf 0 0 0 0	
Totals 31 2 8 1	Totals 30 3 7 3

StLouis	001 001 000	—2
New York	000 000 201	—3

One out when winning run scored.
Game Winning RBI — HJohson (4).
DP—StLouis 1, New York 3. LOB—StLouis 5, New York 6. 2B—HJohnson. S—McReynolds. SF—JClark.

	IP	H	R	ER	BB	SO
StLouis						
Mathews L,5-6	8	6	3	3	2	2
Dawley	1-3	0	0	0	0	0
Horton	0	1	0	0	1	0
New York						
Gooden W,5-1	9	8	2	2	2	9

Mathews pitched to 1 batter in the 9th. Horton pitched to 2 batters in the 9th. Umpires—Home, Davis; First, Stello; Second, Ripple; Third, Harvey.
T—2:48. A—49,416.

SAN DIEGO LOS ANGELES

abrhbi	abrhbi
Jeffersn cf 4 0 1 0	Andesn ss 3 0 0 0
Flannry 2b 4 0 2 0	Sax 2b 4 0 1 2
Gwynn rf 4 0 1 0	Shelby cf 4 0 0 0
CMartnz lf 3 0 2 0	Guerrer lf 4 1 1 0
Kruk 1b 4 0 1 0	Marshal rf 4 0 0 0
Ready 3b 4 0 0 0	MHtchr 1b 4 1 2 1
Tmplin ss 4 0 0 0	Garner 3b 2 1 1 0
Bochy c 3 0 0 0	Scioscia c 2 1 0 1
Wynne ph 1 0 0 0	Hershisr p 2 0 1 0
Dravcky p 2 0 0 0	
Steels ph 1 0 0 0	
Booker p 0 0 0 0	
Totals 34 0 7 0	Totals 29 4 6 4

San Diego	000 000 000	—0
Los Angeles	002 002 00x	—4

Game Winning RBI — Sax (3).
E—Dravecky, Ready, Guerrero. DP—Los Angeles 1. LOB—San Diego 8, Los Angeles 6. 2B—Gwynn, MHatcher 2, Hershiser. SB—Anderson (5). S—Hershiser.

	IP	H	R	ER	BB	SO
San Diego						
Dravecky L,3-7	6	6	4	4	4	5
Booker	2	0	0	0	0	1
Los Angeles						
Hershiser W,9-7	9	7	0	0	1	7

Umpires—Home, Tata; First, Crawford; Second, Davidson; Third, Hallion.
T—2:19. A—31,578.

PITTSBURGH PHILA

abrhbi	abrhbi
Bonds lf 4 1 1 0	Samuel 2b 4 1 2 1
VanSlyk cf 4 1 2 2	MThmp cf 3 3 1 0
Ray 2b 4 0 0 0	Hayes 1b 3 2 2 1
MDiaz 1b 3 1 0 0	Schmdt 3b 4 0 1 2
RReylds rf 2 1 1 1	GWilson rf 3 0 0 1
Morrisn 3b 4 0 0 0	CJames lf 4 0 1 1
LVllre c 3 0 1 1	Parrish c 4 0 1 0

ATLANTA SAN FRAN

abrhbi	abrhbi
DJames cf 4 1 2 1	Milner cf 4 1 2 1
Asnmchr p 0 0 0 0	Aldrete rf 2 0 2 0
Acker p 0 0 0 0	CDavis rf 1 0 0 0
TDavis ph 1 0 0 0	Leonard lf 4 1 2 1
Ramirz ss 5 0 1 0	WClark 1b 4 0 1 1
GPerry 1b 4 0 1 0	Brown 3b 4 1 1 0
DMrphy rf 4 0 0 0	Speier 2b 4 0 1 0
Griffey lf 4 0 0 0	Melvin c 3 0 0 1
Nettles 3b 3 0 1 0	MWilms ss 3 1 0 0
Benedict c 2 0 0 0	Krukow p 1 0 0 0
Virgil c 1 0 0 0	Wasngr ph 1 0 0 0
Hubbrd 2b 2 1 2 1	JRobnsn p 0 0 0 0

MONTREAL EXPOS—Activated Floyd Youmans, pitcher, from the 15-day disabled list. Optioned Jeff Fischer, pitcher, to Indianapolis of the American Association. Recalled Jay Tibbs, pitcher, from Indianapolis. Optioned Larry Sorensen, pitcher, to Indianapolis.

PHILADELPHIA PHILLIES—Optioned John Russell, catcher-outfielder, to Maine of the International League. Recalled Ron Roenicke, outfielder, from Maine.

BASKETBALL
National Basketball Association

PHOENIX SUNS—Named Rich Dozer business manager. Signed David Duane and Jeff Pehl, forwards.

FOOTBALL
National Football League

MINNESOTA VIKINGS—Agreed to terms with D.J. Dozier, running back, on a multi-year contract.

PITTSBURGH STEELERS—Traded David Woodley, quarterback, to the Green Bay Packers for an undisclosed 1988 conditional draft choice.

SAN FRANCISCO 49ERS—Signed Doug DuBose, running back.

SEATTLE SEAHAWKS—Signed Mike Wilson, tackle, and Greg Gaines, linebacker.

HOCKEY
National Hockey League

DETROIT RED WINGS—Signed Darren Eliot, goaltender, to a one-year contract.

GENERAL
U.S. Olympic Committee

USOC—Awarded 1990 U.S. Olympic Festival to Minneapolis-St. Paul and 1991 U.S. Olympic Festival to Los Angeles.

COLLEGE

ARIZONA STATE—Named Bob Schermerhorn assistant basketball coach.

LOUISIANA STATE—Named DeWayne Bailey assistant baseball coach.

TEXAS A&M—Announced that Randy Barnes, shotputter, will forego his junior year of eligibility to prepare for the U.S. Olympic Trials.

Carolina League

By The Associated Press
SECOND HALF
NORTHERN DIVISION

	W	L	Pct.	GB
Salem (Pirates)	6	6	.500	—
Pr. William (Ynks)	5	7	.417	1
x-Hagerstown (O's)	4	8	.333	2
Lynchburg (Mets)	4	8	.333	2
SOUTHERN DIVISION				
Kinston (Indians)	9	3	.750	—
x-Winston-Slm (Cbs)	8	4	.667	1
Peninsula (Chisox)	7	5	.583	2
Durham (Braves)	5	7	.417	4

x-won first half title

Tuesday's Games
Kinston 11, Peninsula 8
Salem 6, Durham 4
Winston-Salem 6, Lynchburg 1
Princce William 7, Hagerstown 6, 10 innings

Wednesday's Games
Peninsula at Kinston
Durham at Salem
Lynchburg at Winston-Salem
Hagerstown at Prince William

Thursday's Games
Peninsula at Kinston
Durham at Salem
Lynchburg at Winston-Salem
Hagerstown at Prince William

Transactions

By The Associated Press
BASEBALL
American League

CHICAGO WHITE SOX—Recalled Joel McKeon, pitcher, from Hawaii of the Pacific Coast League. Optioned Ray Searage, pitcher, to Hawaii.

DETROIT TIGERS—Sold the contract of John Pacella, pitcher, to the Tokyo Giants of the Japanese Professional Baseball League.

NEW YORK YANKEES—Recalled Paul Zuvella, shortstop, from Columbus of the International League. Assigned Henry Cotto, outfielder, to Columbus.

OAKLAND ATHELTICS—Activated Jerry Willard, catcher, from the 21-day disabled list and sent him outright to Tacoma of the Pacific Coast League.

National League

N.C. Scoreboard

By The Associated Press
South Atlantic League
Gastonia 5, Greensboro 2
Spartanburg 6, Charleston, W.Va. 4

Appalachian League
Burlington 4, Kingsport 1

Rec Softball

Winterville Leagues

Red Oak.....032 100 3—9
Black Jack.....200 201 0—5
Leading hitters: RO — S. Allen 2-3; BJ — S. Mills 2-4, D. Hudson 3-3.

Winterville Grill.....000 000—0
Robinson Jewelers.....200 00x—2
Leading hitters: WG — Sue Ellen Brock 2-4, Cindy Wadford 2-3, Penny Carraway 2-3; RJ — Angie Eden 3-3, Teresa Stancil 2-3.

Peoples Baptist.....030 102— 6
Church of God.....446 02x—16
Leading hitters: PB — Al Weston 2-2; CG — Jeff Lloyd 3-3, Robert Cox 3-3, Bonnie Godley 3-4.

Thomas Sets Star Game

DETROIT (AP) — An all-star basketball game planned by Detroit Pistons star Isiah Thomas to raise money for his No Crime Day Committee has been canceled because of a dispute over remarks about Boston Celtic Larry Bird.

Thomas said during the NBA playoffs last month that Bird "would be just another good guy," rather than one of the NBA's premier players, if Bird were black.

Thomas later said the remark, made after the Pistons lost their series with the Celtics, was meant as a joke, and the two later appeared at a joint news conference to express their mutual respect.

Gen. George Washington issued his farewell address to the army Nov. 2, 1783, near Princeton, N.J.

Greenville Industrial-Eppes Alumni
P.O. Box 1264
Greenville, NC 27834

SCHEDULED ACTIVITIES
Greenville Industrial Eppes Alumni
July 3-5, 1987

FRIDAY, July 3
7:00 PM..... Registration, Sip & Chat Moose Lodge

SATURDAY, July 4
9:00 AM..... Breakfast Sheraton Hotel 203 W. Greenville Blvd.
10:00 AM..... Business Meeting Sheraton Hotel
3:00 PM..... Parade Line-Up Albemarle Avenue
4:00 PM..... Parade
5:00 PM..... Picnic Tom Foreman Park West Fifth Street
9:00 PM..... Dance Moose Lodge

SUNDAY, July 5
11:00 AM..... Sunday Worship St. Gabriel's Catholic Church 1101 Ward Street

For Additional Information, Please Call
Mrs. Jean Darden at 757-3625

ATTENTION

RESOLUTION NO. 1020
RESOLUTION OF THE CITY COUNCIL OF THE CITY OF GREENVILLE DECLARING ITS INTENT TO CLOSE PORTIONS OF CANDLEWOOD DRIVE AND OAKDALE ROAD

WHEREAS, the City Council has received a petition that portions of Candlewood Drive and Oakdale Road be closed; and

WHEREAS, the City Council intends to close portions of Candlewood Drive and Oakdale Road in accordance with the provisions of G.S. 160A-299;

NOW, THEREFORE, BE IT RESOLVED BY THE CITY COUNCIL that it is the intent of the City Council to close the following described portions of Candlewood Drive and Oakdale Road a distance of 680 feet and 431.5 feet respectively, said portion being more particularly described as follows:

TO WIT: Portions of Candlewood Drive and Oakdale Road

LOCATION: Winterville Township, Pitt County, North Carolina. Bounded on the north, east, south and west by City of Greenville property. Containing 1.24± acres lying within the extraterritorial jurisdiction of the City of Greenville.

BEGINNING on the southwestern corner of Lot 1, Block G, Oakdale Subdivision, Section 3, on the eastern right-of-way line of Candlewood Drive; thence, S. 06° 03′ W., 66.75 feet along said right-of-way to the point of curvature of a curve having a central angle of 76° 50′ and a radius of 80 feet; thence, S. 38° 25′ E, 99.42 feet along the chord of said curve to the point of tangency; thence, S. 70° 47′ E., 293.58 feet along the northern right-of-way line of Candlewood Drive to the point of curvature of curve having a central angle of 14° 43′ and a radius of 385.19 feet; thence, S. 07° 21′ 30″ E., 98.83 feet along the chord of said curve to the point of tangency; thence, S. 85° 30′ E., 56.04 feet along the northern right-of-way line of Candlewood Drive to the western right-of-way line of Oakdale Road; thence, N. 04° 30′ E., 181.32 feet along said right-of-way line to the southeastern corner of Lot 5, Block G, Oakdale Subdivision, Section 3; thence, S. 88° 14′ 14″ E., 50.05 feet to the eastern right-of-way line of Oakdale Road; thence, S. 04° 30′ W., 431.50 feet along said right-of-way line to the northern property line of Louise A. White and the southern line of Oakdale Subdivision, Section 3; thence, N. 70° 42′ 45″ W., 51.70 feet to the western right-of-way line of Oakdale Road; thence, N. 04° 30′ E., 184.57 feet along said right-of-way line to the southern right-of-way of Candlewood Drive; thence N. 85° 30′ W., 56.04 feet along said right-of-way line to the point of curvature of a curve leaving a central angle of 14° 43′ and a radius of 435.19 feet; thence, N. 07° 21′ 30″ W., 111.47 feet along the chord of said curve to the point of tangency; thence, N. 70° 47′ W., 293.58 feet along the southern right-of-way line of Candlewood Drive to the point of curvature of a curve leaving a central angle of 76° 50′ and a radius of 130.00 feet; thence, N. 38° 25′ 00″ W., 161.56 feet along the chord of said curve to the point of tangency; thence, N. 06° 03′ E., 57.74 feet along the western right-of-way of Candlewood Drive to the northeastern corner of Lot 7, Block H, Oakdale Subdivision, Section 3; thence, N. 84° 45′ 30″ E., 50.80 feet to the point of beginning. Containing 1.24± acres.

This description prepared by William W. Shaw, R.L.S., Engineering and Inspections Department, from actual survey and maps of record.

BE IT FURTHER RESOLVED that a public hearing will be held in the Council Chamber, Municipal Building, Greenville, North Carolina, on Thursday, July 9, 1987 at 7:30 p.m., to consider the advisability of closing the aforesaid portions of Candlewood Drive and Oakdale Road. At such public hearing, all objections and suggestions will be duly considered.

BE IT FURTHER RESOLVED that a copy of this resolution be published once a week for four (4) successive weeks in The Daily Reflector; that a copy of this resolution be sent by certified mail to the owners of property adjoining the aforesaid portions of Candlewood Drive and Oakdale Road as shown on the County tax records; and that a copy of this resolution be prominently posted in at least two (2) places along the aforesaid portions of Candlewood Drive and Oakdale Road.

RESOLUTION NO. 1021
RESOLUTION OF THE CITY COUNCIL OF THE CITY OF GREENVILLE DECLARING ITS INTENT TO CLOSE A PORTION OF AN UNNAMED PUBLIC ALLEY, NORTH OF IONE STREET

WHEREAS, the City Council has received a petition that a portion of an unnamed public alley, north of Ione Street be closed; and

WHEREAS, the City Council intends to close the portion of an unnamed public alley, north of Ione Street in accordance with the provisions of G.S. 160A-299;

NOW, THEREFORE, BE IT RESOLVED BY THE CITY COUNCIL that it is the intent of the City Council to close the following described portion of an unnamed public alley, north of Ione Street, a distance of 189.87 feet, said portion being more particularly described as follows.

TO WIT: 20 Foot Alley

LOCATION: Greenville Township, Pitt County, North Carolina. Bounded on the north by a 20 foot alley, on the east by Alice S.H. Ng and Cox Armature Works, Inc., on the south by Ione Street and on the west by Cox Armature Works, Inc. and Ralph Barker and wife. Containing about .029 acres lying within the city limits of Greenville, North Carolina.

BEGINNING at an existing iron pipe in the northerly right-of-way line of Ione Street where it is intersected by the westerly line of an alley, said beginning point being located 131.63 feet from the northeasterly corner of Memorial Drive and Ione Street; thence running from said POINT OF BEGINNING so fixed and along the line dividing the alley from Cox Armature Works, Inc., North 28-58-48 East 110.37 feet; thence continuing North 28-58-48 East along the line of the alley and the lands of Ralph and Elaine Barker, 79.50 feet to an existing iron pipe, the corner of the Ng land; thence running South 61-01-12 East a distance of 20.30 feet to the eastern line of said alley; thence South 28-58-48 West 43.25 feet to a corner with Ng and Cox; thence running along the easterly line of said alley, the Cox Armature Works, Inc. line, South 28-58-48 West 142 feet to an existing iron pipe in the northerly right-of-way line of Ione Street; thence along said northerly right-of-way line, north 73-50-10 West 20.82 feet to the point of beginning and being shown on a map entitled "Ione Hooker Marshburn Property Public Alley" dated February 9, 1987 made by Rivers and Associates, Inc. bearing their Drawing No. Z-1277.

BE IT FURTHER RESOLVED that a public hearing will be held in the Council Chamber, Municipal Building, Greenville, North Carolina, on Thursday, July 9, 1987 at 7:30 p.m., to consider the advisability of closing a portion of an unnamed public alley, north of Ione Street. At such public hearing, all objections and suggestions will be duly considered.

BE IT FURTHER RESOLVED that a copy of this resolution be published once a week for four (4) successive weeks in The Daily Reflector; that a copy of this resolution be sent by certified mail to the owners of property adjoining the aforesaid portion of an unnamed public alley, north of Ione Street as shown on the County tax records; and that a copy of this resolution be prominently posted in at least two (2) places along the aforesaid portion of an unnamed public alley, north of Ione Street.

Duly adopted this 11th day of June, 1987.

ATTEST: LESLIE H. GARNER, MAYOR

LOIS D. WORTHINGTON, CITY CLERK

June 17, 24, July 1, 8, 1987

THE DOLLAR STORE
607 Greenville Blvd.

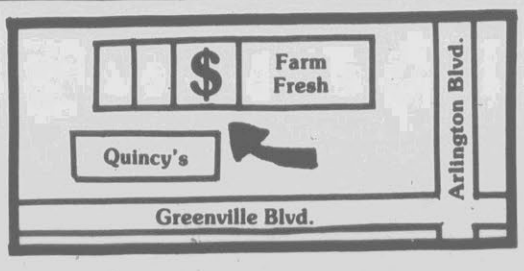

Fishing Poles & Accessories Sale

MASTER GRAPHITE C RODS $8.88

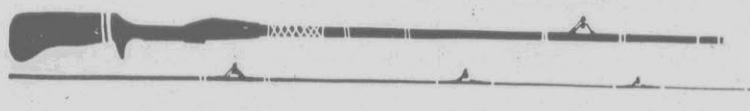

JOINTED POLES

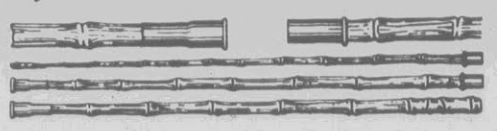

Aluminum rolled edge slip ferrules — Beautiful mahogany finish — Eye tip.

$1.00 10 ft.
$2.00 12 ft.

Furnished Lines

3 for $1.00

Fish Scaler
3 for $1.00

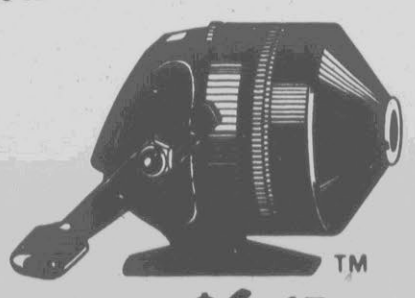

$6.47

Zebco® 3/20™
- Medium freshwater spin-cast reel.
- Lightweight, high-impact, corrosion proof CYCOLAC®† casings and frame.
- Positive Pickup™* system.
- TUFFTRIDE†† stainless steel pickup pin.
- Wide-range, spring-loaded drag.
- ZAMAK metal gears for durability and smoothness.
- Oversized stainless steel line guide.
- Pre-spooled with 100 yds./8 lb. Zebco premium monofilament line.

No.700 REMOVABLE SPLIT SHOT SELECTOR™
Contents:
- 36-#BB
- 24-#3/0
- 10-#7
- 8-#5

$1.00

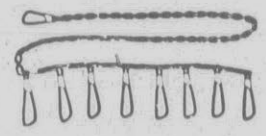

Metal Fish Stringer
88¢

District Court

Judges James E. Martin and E. Burt Aycock Jr., disposed of the following cases during the June 8 through June 12, 1987, term of District Court in Pitt County:

Donald Bryant, Stantonsburg, driving while license revoked, no liability insurance, 60 days jail suspended on payment of $200 and costs, not to drive until properly licensed.

Robert George Liddle, Ringgold Towers, expired registration, voluntary dismissal.

William Alexander Pope II, Nichols Drive, driving while impaired, reckless driving, dismissed at the close of state's evidence.

Carroll Vincent Cheatham, Washington Street, no liability insurance, possession of stolen goods, voluntary dismissal.

Carl D. Garner III, Kinston, speeding, prayer for judgment continued on payment of costs.

Ernestine William Gilliam, Lewiston, expired registration, pay $25 and costs.

Timothy Warren Hamill, Fountain, driving while impaired, 60 days jail suspended on payment of $100 and costs, surrender operator's license, attend alcohol school and pay fee, spend 24 hours in jail and pay fee.

Lisa Irene Hardee, Ayden, speeding, prayer for judgment continued on payment of costs.

Cora Charmaine Jones, Oakmont Square, speeding, pay $5 and costs.

Brenda Bond Leary, Windsor, speeding, pay $5 and costs.

Sara Cornelia Lee, Route 1, Greenville, speeding, pay costs.

Peggy Ann Parks, Bridle Circle, driving while impaired, 60 days jail suspended on payment of $100 and costs, surrender operator's license, attend alcohol school, perform 24 hours community service and pay fees; driving while consuming malt beverage in passenger area, voluntary dismissal.

Curtis Andrew Scott, Ayden, expired registration, voluntary dismissal.

Tony B. Silverthorne, Colonial Avenue, driving while license revoked, voluntary dismissal.

Ernest Lee Sutton, Oakgrove Road, no registration for vehicle, voluntary dismissal.

David Scott Thompson, Belk Dorm, driving while impaired, 60 days jail suspended on payment of $100 and costs, surrender operator's license, attend alcohol school and pay fee, spend 24 hours in jail and pay fee.

Willie N. White, Country Club Drive, exceeding safe speed, pay $50 and costs.

Ramon William, Latham Street, no registration, no liability insurance, voluntary dismissal.

Patti Yvonne Wilson, Durham, no driver's license, speeding, pay $15 and costs.

William M. Baugh, Fleming Street, possess beer on unauthorized premises, 3 days jail.

Thomas Eugene Duncan, Fountain, possess beer on unauthorized premises, 10 days jail.

Charles Edward Flanagan, Longwood Drive, possession of drug paraphernalia, pay costs.

Michael Derrick Flynt, Slay Hall, intoxicated and disruptive, voluntary dismissal.

Donald Charles Godwin, Route 4, Greenville, possession of marijuana, pay $100 and costs.

Linwood Earl Harris, Quail Hollow, common law forgery (2 counts), 90 days jail.

James Ray Holton, Route 6, Greenville, possession of marijuana, pay $100 and costs.

Anthony Benjamin Howard, South Pitt Street, possess beer on unauthorized premises, 1 day jail.

Steven Malcolm Hunter, Ayden, breaking and entering a motor vehicle, voluntary dismissal.

Christopher Eric Koonce, Greensboro, intoxicated and disruptive, 3 days jail.

William Alton Smith, Henry Street, disorderly conduct, 30 days jail suspended on payment of costs, complete 40 hours community service and pay fee.

Gilbert Earl Tyson, West Third Street, failure to report accident, 30 days jail suspended on payment of costs.

Ramon Williams, Latham Street, no driver's license, 30 days jail suspended on payment of $25 and costs.

Marvin R. Cherry, Bethel, assault by pointing a gun, prosecution frivolous and malicious, prosecuting witness pay costs.

J. Reed Williams, Stokes, disorderly conduct, dismissed by the court.

Marvin Earl Bryan Jr., Farmville, harassing telephone call, prayer for judgment continued on payment of costs.

Ronald Lee Coggins, Darden Drive, trespass, 30 days jail.

Dexter Leon Lamm, Bailey, no registration, no liability insurance, voluntary dismissal

James G. Austin, Cherry Point, driving while impaired, 60 days jail suspended on payment of $100 and costs, surrender operator's license, attend alcohol school and perform 24 hours community service and pay fees.

Michael Colville, Thomas Trailer Park, injury to personal property, voluntary dismissal.

Chris Gilbreath, Thomas Trailer Park, injury to personal property, voluntary dismissal.

John M. Locust, Grifton, unlawful possession of alcoholic beverage, possession of lottery tickets, voluntary dismissal.

George Riley, Thomas Trailer Park, injury to personal property, voluntary dismissal.

Harvey W. Wilson, Evans Trailer Park, resisting arrest, 30 days jail suspended on payment of $25 and costs.

Jerry Lazar Boone, Farmville, no driver's license, voluntary dismissal.

Christopher Dennis Causey, Thomasville, speeding, pay $10 and costs.

Willard Paul Cornwell III, Ayden, speeding, pay costs.

James Earl Dixon, Fountain, display another's license, driving while license revoked, voluntary dismissal.

Michael William Goldberg, Beaufort, speeding, 30 days jail suspended on payment of $10 and costs, surrender operator's license.

Lisa Morris Goodman, Fayetteville, speeding, pay $10 and costs.

Harry James Langley, Washington, N.C., speeding, 30 days jail suspended on payment of costs, spend 11 hours in jail.

Dolly Yvonne Moore, Grifton, speeding, pay $10 and costs.

Angela Lee Robbins, Wesley Road, speeding, prayer for judgment continued on payment of costs.

Robert Eugene Toler, Route 5, Greenville, speeding, pay $10 and costs.

Carmela Roshon Wilson, Kinston, speeding, pay $10 and costs.

Lester Levoye Ellis, Ayden, aid and abet driving while impaired, voluntary dismissal.

Hilda Marie Payton, Ayden, exceeding safe speed, pay $5 and costs.

Marvin Lee Stephenson, Route 2, Greenville, driving while impaired, 60 days jail suspended on payment of $100 and costs, surrender operator's license, attend alcohol school and pay fee, spend 24 hours in jail.

Stephen Wayne Tesh, Verdant Drive, driving while impaired, 60 days jail suspended on payment of $100 and costs, surrender operator's license, attend alcohol school and perform 24 hours community service and pay fees.

Grant Thomas Van Zandt, Taylors Estates, driving while impaired, 60 days jail suspended on payment of $100 and costs, surrender operator's license, attend alcohol school and perform 24 hours community service and pay fees.

Raymond Warren, Ayden, driving while impaired, 60 days jail suspended on payment of $100 and costs, surrender operator's license, attend alcohol school and pay fee, not to drive for 30 days; no driver's license, speeding, voluntary dismissal.

Anthony Clark White, Windsor, driving while impaired, 60 days jail suspended on payment of $100 and costs, surrender operator's license, attend alcohol school and perform 24 hours community service and pay fees.

Jimmy Bernice Whittington, Route 9, Greenville, speeding, pay $10 and costs.

Chauncey Franklin Bass, Howard Circle, failure to yield, voluntary dismissal.

James Blanton Belcher, Greenville, speeding, pay $5 and costs.

Linda Cherry Ross, Route 1, Greenville, speeding, prayer for judgment continued on payment of costs.

Gloria Jenine Baker, Hooker Road, inspection violation, voluntary dismissal.

Robert Herman Peaden III, Circle Drive, speeding, pay $5 and costs.

Cathy Laforest Price, Hudson Street, speeding, pay $5 and costs.

Gladys Fuller Copeland, Concord Drive, unsafe movement violation, voluntary dismissal.

Marilyn Tucker Griffin, Greenville, speeding, prayer for judgment continued on payment of costs.

Janice Tripp Gurganus, Gloria Street, speeding, pay costs, remit.

Gary E. Huller, Raleigh, speeding, pay $5 and costs.

Brian McLawhorn, Route 1, Greenville, speeding, pay $5 and costs.

Julie Galvin Mitchell, Country Club Drive, unsafe movement violation, voluntary dismissal.

Mudrembi Padmanathi, Shiloh Drive, unsafe movement violation, voluntary dismissal.

Ronald William Presley, Hubert, stop sign violation, pay costs.

David Scott Thompson, Belk Dorm, driving left of center, voluntary dismissal.

Steven Keith Baker, Grimesland, exceeding safe speed, pay costs.

Deborah Dawson, Roberson Trailer Park, speeding, pay $5 and costs.

Lonnie Ray Goddard, Robersonville, speeding, pay $10 and costs.

Foy Terry Walden, Woodhaven Road, speeding, prayer for judgment continued on payment of costs.

Lossie Spencer Barnes, Greensboro, speeding, remit costs.

Tina Denise Cole, Ayden, driving left of center, not guilty.

Thomas Gentile, Grimesland, exceeding safe speed, prayer for judgment continued on payment of costs.

Denise Buchanan Golden, Ayden, exceeding safe speed, pay costs.

Gregory Dameron Hayes, Ayden, speeding, pay $5 and costs.

Michael James House, Ayden, failure to reduce speed, voluntary dismissal.

Peggy Efird Mercer, Kinston, speeding, prayer for judgment continued on payment of costs, remit costs.

Judith Barnes Smith, Tarboro, speeding, pay $5 and costs.

Tommy Lee Bell, White Hollow Drive, speeding, pay $5 and costs.

Lola Haynes Dail, Kinston, speeding, pay $5 and costs.

William Lee Eakes, Route 11, Greenville, speeding, pay $5 and costs.

Thomas Ray Edwards, Kinston, speeding, pay $5 and costs.

Kirby Dale Evans, Whitakers, speeding, failure to wear seat belt, pay $25 and costs.

Thomas Robert Evans, Edenton, exceeding safe speed, pay costs.

Sharon Ann Jenkins, Chapel Hill, speeding, pay $5 and costs.

Lucius Sanderford Jones Jr., Wendell, speeding, prayer for judgment continued on payment of costs.

Frances Taylor Katz, Kinston, failure to yield, voluntary dismissal.

Gladys Faye Kite, Route 2, Greenville, speeding, pay $5 and costs.

Julie Anne Langley, Washington, N.C., speeding, pay $5 and costs.

William Lee Lewis, Granville Drive, speeding, prayer for judgment continued on payment of costs.

Carolyn Rose Patterson, Vanceboro, speeding, pay $5 and costs.

Mary Hall Rawls, Williamston, unsafe movement violation, pay $5 and costs.

Joyce Dew Rookard, Raleigh, speeding, pay $10 and costs.

Timothy Scott Sauls, Snow Hill, speeding, pay $5 and costs.

Matthew Benjamin Tyler Jr., Raleigh, exceeding safe speed, pay costs.

Timothy Wade Bland, Eden Place, speeding, pay $5 and costs.

Tonya Gail Braxton, Route 1, Greenville, failure to reduce speed, voluntary dismissal.

Stephen Cashwell Hall Jr., Cherrywood Drive, speeding, prayer for judgment continued on payment of costs.

Billie Stokes Norman, Prince Road, speeding, prayer for judgment continued on payment of costs, remit costs.

Ginger Lisa Parker, Farmville, failure to reduce speed, voluntary dismissal.

Floyd Edward Heath, Farmville, speeding, pay $5 and costs.

Sarah Katherine Hickman, Kinston, red light violation, pay $5 and costs.

Jeffrey Leon Holloway, West Conley Street, obstructed windshield, pay $10 and costs.

Vicki Lynn King, Oxford, speeding, pay $5 and costs.

Samuel Thomas Norman, Washington, N.C., speeding, pay $5 and costs.

Tracie Lynne Parkin, Brookwood Drive, speeding, pay $5 and costs.

Christopher Doug Pickerel, Greensboro, speeding, pay $5 and costs.

Roderick Stephen Wilson, Fuquay Varina, speeding, pay $5 and costs.

Richard Joe Riggs, Raleigh, exceeding safe speed, pay $15 and costs.

David Earl Stancil, Pamlico Street, intoxicated and disruptive, 5 days jail suspended on payment of costs, not to go on premises of Cubbie's.

Harold Trience Little, Colonial Avenue, non-support, 6 months jail suspended on payment of costs and $200 per month for support.

Daniel Craig Barnette, Greentree Village, speeding, pay $5 and costs.

Corey Mitchell Barrett, Anderson Drive, unafe movement violation, voluntary dismissal.

Willie Mae Hawkins, Enfield, exceeding safe speed, pay $5 and costs.

Charlie James Wooten, Manhattan Avenue, speeding, pay $5 and costs.

Russell W. Yoder, Kings Arms, speeding, pay $5 and costs.

Calvin Lewis Aytch, Rawl Road, intoxicated and disruptive, 5 hours jail.

Tommy Lee Baker, North Washington St., intoxicated and disruptive, 1 day jail.

Sylvia Elisa Creecn, Crestline Boulevard, speeding, pay $5 and costs.

Regina Ann Edwards, Route 5, Greenville, shoplifting, 60 days jail suspended on payment of costs, complete 72 hours community service and pay fee, not to go on premise of Sav-A-Center.

(See COURT, B-9)

Deeds

Cecil Williams to Raymond R. Miller al 77.00

W.A. Allen, III al to Roland H. Moye al 10.00

Forrest Dale Barbour al to Lucas J. Martinez al —

Bedford Develop. Corp. to Gaylord Builders Inc. 57.00

James Monroe Campbell to al to William L. Logan —

Jackie L. Cannon al to Callie H. Walston —

CEM Enterprises, Inc. to Cathy N. Daughety 67.00

Cathy N. Daughety to Angela G. Stewart 3.50

F'ville Livestock Inc. to Lowell A. Fredeen al 70.00

Sybil C. Harris to Edward C. Glenn al —

Aubrey Lawrence Harrison al to Joe F.A. Jolly —

Harold R. Hoke al to Edward C. Glenn al —

James H. Hudson al to U.S. Depart. of Army 89.00

Noel Lee, Jr. al to James Richard Lee al 50.

Charles A. Lewis, Jr. al to David M. Hill 19.00

Thomas Edwin Mitchell al to Janet S. Bowser 1.00

David Anthony Neese al to Geraldine Laudati 59.00

Ted L. Nobles al to Henry M. Beacham al 58.00

Brenda Windham Paul al to Joseph Darrin Paul —

Readkar Corporation to Michael D. Gordon al 91.00

David S. Smith al to Douglas A. Nichols al 5.50

Mary Ann M. Tugwell to Edward C. Glenn al —

Ralph L. Tyson, Sheriff to Wheeler & Wall 2.00

Ralph L. Tyson, Sheriff to Wheeler & Wall 6.00

U.S. -Farmers Home Admins. to Harold K. Horton al —

Vanrack, Inc. to Angelene Payton 47.00

Annie Green White to Rosa Burney al 16.00

Melvin Daniel White to Annie Green White —

Walter L. Williams al to William G. Blount al —

Hallette W. Willoughby Jr. al to Robert Alton McLawhorn III al —

Doris Hardee Worthington to Richard D. Law al 20.50

Lossie May Corey Braxton to Nancy B. Taylor al 13.00

Cartrette Construction Co., Inc. to David Anthony Neese al 78.00

Bill Clark Construction to Joe A. Granade al 186.00

Mildred H. Derrick to Denis G. Fallon al 107.00

Donna W. Garris al to Janet B. Hardee —

Leon R. Hardee al to Theodore Jefferson Bottoms al 11.50

Johnny E. Harrell al to Gloria E. Clark —

Johnny Earl Harrell al to Lenwood Simpson al —

Allie G. Highsmith to Marvin Howard 10.00

Leonrd R. Hignite to Leonard E. Hignite —

Susie Novella Hudson to Bryan E. Jarvis al —

H.P. Jackson al to Herman Louis Jackson al —

Stanley Joyner al to Jessee Lilley 10.00

James J. Mills al to alton Haddock al —

Thomas F. Taft — Sub Tr. to Eastwood Realty & Development Company, Inc. 5.00

Hilda Hudson Smith Upton al to Hilda Hudson Upton al —

Isaac Columbus Wilson al to Ezzard Charles May al 23.00

Peggy A. Causey Blair al to First Un. Mort. Corp. —

Martha Jean Branch al to Gratz Norcott, Jr. —

Robert Bunn, Jr., al to Gentry M. Sharpe al —

Cartrette Constr. Co. to David Edward Sigmon Jr. al 157.00

David B. Craig-Sub. Tr. to David Trueblood 43.00

Derek P. Dunn al to Bowser Constr. Co. 87.50

Louis Franklin Everett Jr. al to Sharon Degiosio 2.00

Grace Free Will Baptist Church Incorporation to Mr. Calvary F.W.B. Church 40.00

Johnie Heath al to Jeston Barry Gurkins al —

Louis Garris May al to Robert T. Montaquila 47.50

W.J. Williams al Com'rs to Billy Wayne Loftin II, al 71.00

Richard Ward Parker al to Stephen D. Klocke al 66.50

Scarborough Assoc. to Morton Assoc., Inc. 35.00

William Lester Tucker al to Salem Methodist Church —

Lawrence A. Watts, III to Equitable Relocation Management Corp. 8.00

James Rodney Whitley al to Connally P. Branch 16.50

Thelma H. Wynne al to Steven Wynne al —

Cartrette Construc. Co. to Stuart Hardy Constr. 19.50

J.D. Dixon al to Kristina A. Sullivan 50.00

Brunis T. Gray al to Linwood Theodore Gray al —

Catherine C. Harris al to J.C. Reynolds al —

S. Reynolds May al to Karen L. Boyd —

David G. Nichols Jr. al to J.D. Dixon al —

Nisbet & Kittrell al to T. Cooper James 250.00

Robert Denver Sasser al to James Rodney Whitley al 80.00

Bennie Ralph Smith al to Judy Lovitt Moore 41.00

Ethyl Turner Tripp to Bryant Tripp —

B. Streeter Tugwell al to Edward C. Davis al 10.00

B. Streeter Tugwell al to Edward C. Davis al 10.00

Marvel S. Wallace al to Stokes Development Co. —

Marvel S. Wallace al to Harold L. Watson al —

Louise Whitehurst to James G. Whitehurst —

Robert S. Barnhill al to Sean A. McKenna al 48.00

Edward B. Bright al to Ervin Ray Gray al 10.50

Edward B. Bright al to Ervin Ray Gray al 5.00

Chapin & Associates Inc. to Jacqueline S. Nobles 47.00

Bill Clark Const. Co. to Kenneth Lloyd McGowan 172.00

Lillian Tyson Daniels to James Lloyd 17.00

Robert Kelly Edwards to Harriett McGlohon Edwards —

James M. Fleming al to Arthur Smith Johnston al 76.00

Gary A. Gallo to Greta a. Gallo —

Lallah w. Heath al to Randolph Enterprises of Pitt Co., Inc. —

R. Guy Mayo, Jr. al to Heritage Develop. Co. of G'ville, Inc. —

Lossie S. McGowan al to Bill Clark Constr. Co. 166.00

Sam McLawhorn Jr. al to Jeffrey Allen al 5.00

F.A. McLawhorn to Jerry L. McLawhorn al —

Jessie Ray Morris al to Michael Lloyd Wilson al 2.00

Secretary of Hous. & Urban Development to Kenneth M. Jacobs al —

Ronnie L. Wilkes to Willa Dean Dixon Mills 51.00

HOLIDAY CLOSING

The offices and Operations Center of Greenville Utilities will be closed on Friday, July 3 in observance of Independence Day.

Customers wishing to pay their utility bills on this day may use the "dropository" beside GUC's drive-in window. Due to renovations, there is no thru traffic from Washington Street through the GUC parking lot. Customers may use the drive-thru lane from 5th St.

Greenville Utilities will reopen Monday, July 6 from 8 a.m. to 5 p.m.

To report emergencies at night, weekends and holidays, call 752-5627.

Greenville Utilities Commission
752-7166

Waldrop Acres Day Care

Is Expanding To A New Location!

A Bright, Shiny, New Waldrop Acres Is Being Built At The Corner Of Evans St. Extension (Old Tar Rd.) And E. Main Street In Winterville.

Now Accepting Applications For Fall Preregistration For Both Full-time Day Care & After-school Care.

Call 756-5956 (day) or 746-4462 at night & weekends.

The best mattress values in All-America

DISCONTINUED—MISMATCHED AND SOILED SETS

Twin Size..... $64.95 ea. piece
Full Size..... $79.95 ea. piece
Queen Size..... $99.95 ea. piece

BOX SPRINGS ONLY

Twin Size..... $20.00 each
Full Size..... $25.00 each

Orthopedic Firm
$159.95 ea. pc., Twin Size
Full Size, each pc. $184.95
Queen Size, 2-pc. set $449.95
King Size, 3-pc. set $599.95
Orthopedic, super firm spinal support with Body-Flex™ innerspring coil mattress construction with new Super Zoned boxspring. Allergy-free, elegantly covered

Save hundreds of dollars

Kingsdown mattresses are engineered to give you a more restful sleep by conforming to every body contour and providing firm comfortable support.

Now is the time to join the parade of thousands who've discovered the firm support and pure comfort of a Kingsdown mattress. For a limited time only, we are offering the best savings in All America on all Kingsdown sleep sets in stock.

Gently Firm
$109.95 ea. pc., Twin Size
Full Size, each pc. $139.95
Queen Size, 2-pc. set $339.95
King Size, 3-pc. set $459.95
A gently firm, 660 coil* mattress that's allergy-free with pillow-top comfort. The non-skid matching boxspring is quality engineered.

Maximum Comfort
$229.95 ea. pc., Twin Size
Full Size, each pc. $279.95
Queen Size, 2-pc. set $689.95
King Size, 3-pc. set $869.95
For the master bedroom, Kingsdown's Sleeping Beauty™ coil-on-coil system, Body-Flex™ on Body-Flex.™ The only mattress that won't curve your back. With up to 15% more usable sleep surface edge to edge.

Prices start at $64.95 each piece Twin Size
All bedding sold in sets...

KINGSDOWN
handcrafted quality since 1904
all mattresses have Flexatron "padding!
WE WILL BE CLOSED JULY 4TH
Ad No 126 WH

KINGSDOWN'S revolutionary Body-Flex™
SLEEPING BEAUTY SYSTEM
WITH UNIQUE SIDE SUPPORT TO ELIMINATE THAT ROLL-OUT OF BED FEELING.

ORTHOPEDIC
MAXIMUM COMFORT

FARMVILLE FURNITURE COMPANY
124 SOUTH MAIN STREET — FARMVILLE, N. C. — 753-3101

Court

(Continued from B-8)

William Bough Ellegor, Pantego, damage to real property, 6 months jail suspended on payment of $25 and costs, pay $120 restitution to County of Pitt; driving while impaired, 60 days jail suspended on payment of $100 and costs, surrender operator's license, attend alcohol school and perform 48 hours community service and pay fees.

Rick Shackleford, Farmville, possession of marijuana, 20 days jail suspended on payment of $15 and costs.

Donald Lee Perry, West Third Street, speeding, pay $10 and costs.

Linwood Earl Johnson Reid, Myrtle Avenue, transport bottle without seal, voluntary dismissal.

Michael Shad Spino, Barnes Street, driving while impaired, 60 days jail suspended on payment of $50 and costs, surrender operator's license, attend alcohol school and pay fee, not to drive for 30 days; speeding, driving after drinking, voluntary dismissal.

Bobby Wayne Wiggins, West Third Street, speeding, 5 days jail suspended on payment of $10 and costs.

Richard David Lee, Ayden, expired registration, voluntary dismissal.

Patricia Doughtie Lucas, Tarboro, no driver's license, voluntary dismissal.

Darryl Smith, Route 11, Greenville, reckless driving, voluntary dismissal.

Boyd Paige, West Fourth Street, bastardy, voluntary dismissal.

Stasia Ann Thompson, Pirates Landing, assault, voluntary dismissal.

Margaret Ann Barnhill, New Bern, unsafe movement violation, voluntary dismissal.

Thomas Clarence Herndon, Wright Road, unsafe movement violation, voluntary dismissal.

Diane Sumrell Spitznagle, Fern Drive, unsafe movement violation, voluntary dismissal.

William Thomas Fields, Battle Drive, maintain dwelling for controlled substance, no probable cause.

Mary H. Harris, West Third Street, possession of marijuana, probation 1 year, pay costs.

Susan Ann Moore, Grifton, driving while impaired, 60 days jail suspended on payment of $100 and costs, surrender operator's license, attend alcohol school and perform 24 hours community service and pay fees.

William Lewis Cleveland, Route 3, Greenville, speeding to elude arrest, driving left of center, red light violation (2 counts), reckless driving, speeding (2 counts), voluntary dismissal.

James Baker Hathaway, John Avenue, driving while impaired, 60 days jail suspended on payment of $100 and costs, surrender operator's license, attend alcohol school and perform 24 hours community service and pay fees.

James Brian Wingate Jr., Winterville, exceeding safe speed, pay costs.

Francis Marion Lawrence Jr., Winterville, exceeding safe speed, pay costs.

Kelly Jean Haddock, Vanceboro, speeding, prayer for judgment continued on payment of costs.

Michelle Maria Sebald, Kinston, exceeding safe speed, pay $5 and costs.

Diane Singleton Stocks, Route 3, Greenville, speeding, prayer for judgment continued on payment of costs.

James Ralph Webb, Fountain, exceeding safe speed, pay costs.

Elton Barnes, New Bern, exceeding safe speed, prayer for judgment continued on payment of costs.

Rajyash Kapadia, Apex, speeding, prayer for judgment continued on payment of costs.

Robert Alexander Holleman, New Bern, speeding, pay costs.

Nancy Oglesby Crittenton, New Bern, speeding, prayer for judgment continued on payment of costs.

Tony Randall Dixon, Winterville, speeding, pay costs.

William Allen Pollard, Grimesland, exceeding safe speed, no driver's license, pay $15 and costs.

Byron Neal Smith, Washington, N.C., speeding, pay $10 and costs.

Herbert Cooper Edwards, Fountain, speeding, pay $10 and costs.

Lawrence Stroud Carter Jr., Chapel Hill, speeding, prayer for judgment continued on payment of costs.

Emmett Hardy, Grifton, assault on a female, prosecution frivolous and malicious, prosecuting witness pay costs.

Jerry Battle, Grifton, assault, 1 day jail.

Donnie Wilson, Josie Lane, breaking and entering, voluntary dismissal; assault with a deadly weapon, 6 months jail suspended on payment of costs and restitution, pay $100 attorney fees.

Sarah Gardner, Grifton, disorderly conduct, 30 days jail suspended on payment of costs.

Ronnie Bryant, Ayden, unauthorized use of motor vehicle, 6 months jail suspended on payment of costs and $550 restitution to prosecuting witness, probation 1 year.

Ricky Heath, Belvoir Road, damage to real property, prosecution frivolous and malicious, prosecuting witness pay costs.

Bobby King, Ayden, assault on a female, dismissed.

David Lancaster, Belvoir Road, damage to real property, prosecution frivolous and malicious, prosecuting witness pay costs.

Bobby Sanders, Ayden, noise ordinance violation, not guilty.

Steven Malcolm Hunter, Ayden, larceny, 30 days jail suspended on payment of costs, perform 40 hours community service, remit fee.

Carol Beaman Graves, Blounts Creek, improper equipment, pay costs.

Anita Holmes Johnston, Bath, speeding, prayer for judgment continued on payment of costs.

Sally Clement Hargrave, Lexington, speeding, pay $15 and costs.

David Allen Jones, Route 4, Greenville, no driver's license, not guilty.

Andrew Quentin Warren, Ayden, exceeding safe speed, prayer for judgment continued on payment of costs.

Lane Jeffrey Moncourtois, New York, speeding, 30 days jail suspended on payment of $10 and costs, not to drive until properly licensed.

Mary Slade Clayton, Belhaven, possession of stolen goods, prayer for judgment continued on payment of costs, pay $100 attorney fees, perform 50 hours community service.

Karen Cox Pollard, Ayden, obtain merchandise on approval, prayer for judgment continued on payment of costs.

Carroll Vincent Cheatham, North Washington Street, speeding, no registration, pay $25 and costs.

In New Zealand, with no predators to threaten them, flightless birds such as the kiwi, moa and weka evolved, says National Geographic.

SHOP-EZE
Greenville Buyer's Market
Phone 355-2373

FOODLAND

Thursday Special

Beef Stew

$2.50

Special served with 2 fresh vegetables & rolls.

Try Our Salad Bar

We have homemade cakes.

• The Best Place For The Best Price • The Best Place For The Best Price • The Best Place For The Best Price •

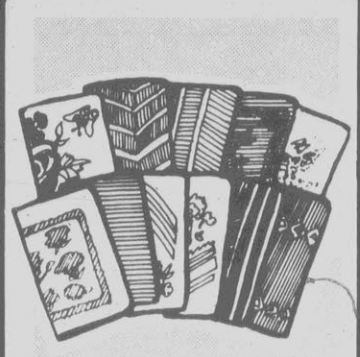

1.97 Your Choice!
Cannon® wash cloths. Select from a wide variety of prints, stripes. Slightly imperfect.

.99 Each
Roses baby oil in 16 ounce size. Compare and save with this great buy at Roses.

2 SETS $5 Reg. 2.99 set
Beautiful Crystala beverage set. 12 glasses per set. At this low price you can afford to buy several sets.

48¢ Box
Sweet 'n Low® low calorie sugar substitute that is sodium free. 250 count.

1.88 Reg. 2.27
Wilson® Tennis Balls. Extra Duty Felt. Three balls per can. Available in yellow.

1.00 REBATE See Store for Mail-In Details

FLEA COLLARS FOR DOGS OR CATS

2.97 Sale Price 1.97 After Rebate
Sulfodene® Scratchex® flea and tick collar. Reg. 3.97

1.50 Reg. 1.97
Ortho® Sevin® 5 Dust protects your garden and flowers from destructive insects. 4 lb. bag.

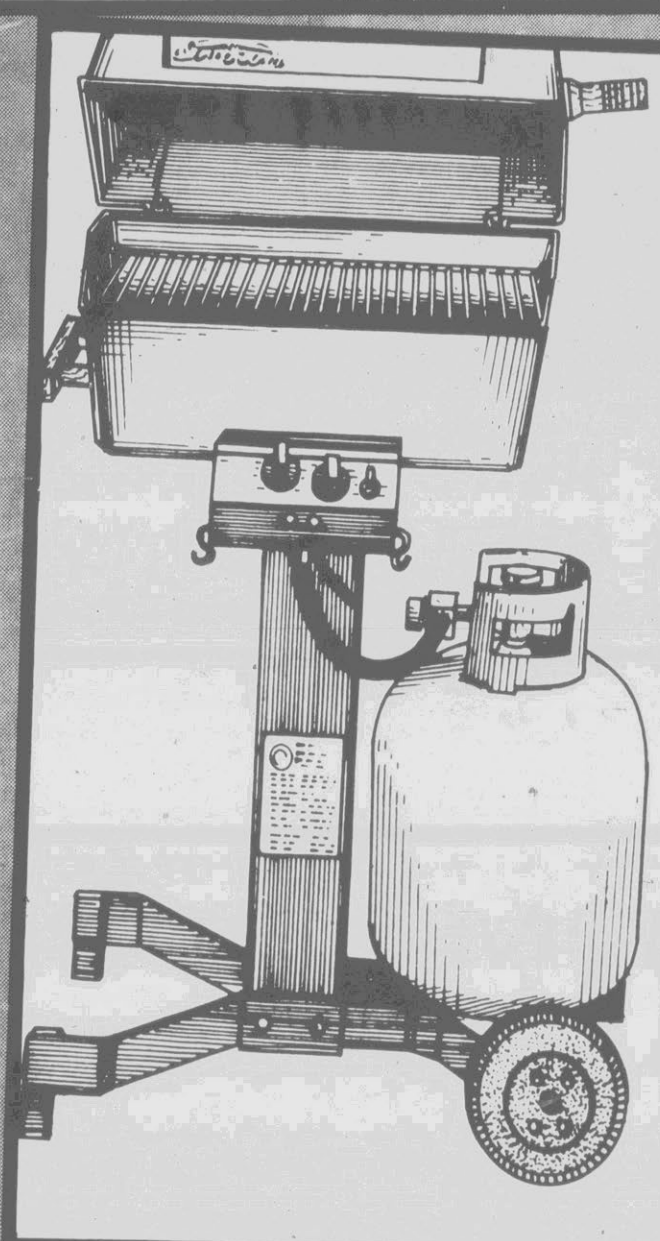

64.83
Model 9056
Sunbeam® dual burner post gas grill. Features handy control console, chrome-plated cooking grid, instant 'Lite-A-Matic' push button ignitor, genuine lava rock and a 20 pound LP tank. Has a cooking area of 225 square inches. Some assembly required. Sorry, No Rainchecks

Sunbeam

2 FOR $9 Reg. 5.97 Each
T-120 VHS chrome video cassette tape. Never miss those special shows again!

$27
Reg. 29.97
Padded Boat Seat
With Swivel

Roses
The Best Place for The Best Price...

Shop Roses Special July Sidewalk Sale for super bargains! You will find incredible savings on products for the entire family. Limited to store stock. Sorry, No Rainchecks

LARGEST SIDEWALK SALE EVER

Ladies' Short Sets
Sizes 5-11
Most Popular Styles
Most Fashionable Colors
Values to 11.97
$8
Save to 33%

Men's Tennis or Coaches Shorts
Large Selection!
Low, Low, Price!
$7
Save to 35%

Boys' 8-14 Fashionable Shorts
$4

Men's Solid Or Striped Knit Shirts
Great Style!
Great Price
Values To 9.97
$8

Ladies' Rompers
Sizes SML
Assorted Colors
Reg. 9.97
$8

Misses! Tank Dresses
Cool Summer Fashion At a Hot Low Price
Reg. 9.88
$8

Toddler Girls' Sizes 2 to 4 Tank Tops
Reg. 1.97
$1.50

Infants' and Toddlers' 2 piece Short Set
Reg. 6.97
$6

Ladies Printed Tees
Sizes SML
Reg. 8.97
$7

Boys' Camp Shirts
Sizes 4-7
High Quality!
High Value!
Reg. 6.97
$5

The Plaza
Open Mon.-Sat. 9:30am til 9:00pm
Sunday 1:00pm til 6:00pm
Prices effective Thursday-Saturday
Stanton Square (Past Hospital)

• The Best Place For The Best Price • The Best Place For The Best Price • The Best Place For The Best Price •

Science And Medicine

Brain Implants Seem To Help Parkinson's Patients

By MALCOLM RITTER
AP Science Writer

NEW YORK (AP) — Eleven Parkinson's disease sufferers in Mexico and two in Tennessee showed improvement after gland tissue was grafted onto their brains, but the U.S. researchers say their patients need more study.

"It is too early to conclude whether the cause of the change is a placebo (psychological) effect, the natural fluctuations of the disease or a result of the transplant," said Dr. George Allen of Vanderbilt University Medical Center in Nashville, Tenn.

The Mexican patients showed easing of tremor, rigidity and other symptoms following the experimental treatment, said Dr. Rene Drucker-Colin of the National Autonomous University of Mexico in Mexico City.

Two patients at Vanderbilt "have shown changes in the direction of improvement," especially in gait and facial animation, Allen said, while no judgment can be made about four other Vanderbilt patients because their medication dosages were changed in the course of the study.

The two researchers were interviewed by telephone before speaking Tuesday at a meeting sponsored by the University of Rochester on transplants to the central nervous system.

Parkinson's disease, often characterized by tremors, rigidity or loss of balance, afflicts 350,000 or more Americans. Drugs can control symptoms, but their effect can be sporadic and side effects can include psychological disturbances and impairment of movement.

The disease is caused by the death of brain cells that produce dopamine, which brain cells use to communicate.

Dopamine is also produced by the adrenal glands, which lie above the kidneys, so Drucker-Colin and others have tried transplanting tissue from a patient's adrenal glands to the brain.

Other researchers have reported success in transplanting dopamine-producing brain cells from human or animal fetuses into animal brains. Surgeons now hope to transplant human fetal brain tissue into the brain of a Parkinson's patient within 18 months, a British researcher said in an interview.

Alan Fine, a fellow of the medical research council at the University of Cambridge in England, said he plans to oversee research at Dalhousie University in Halifax, Nova Scotia. The institution's research ethics committee is reviewing the proposal, he said.

He also said he believes Swedish researchers will do such experiments even sooner.

Drucker-Colin's experiments with gland tissue got widespread attention in April when he and colleagues reported that two patients showed marked recovery after surgery.

In the interview, Drucker-Colin said that his team has done 18 transplants but only 11 were done long enough ago to provide meaningful data by now. The last of the 11 was done April 15.

Patients ranged in age from 35 to 59, which he acknowledged was a relatively young group for the disease. Most sufferers are diagnosed between ages 60 and 70. However, some 10 percent of sufferers are around ages 35 to 50, Drucker-Colin said.

Before surgery, the patients showed severe rigidity, tremor, slowness of movement and only sporadic help from drug treatment, he said.

It is not known how long improvements will last, he said. Two patients have died of causes unrelated to the treatment, Drucker-Colin said.

He also said the treatment may not be appropriate for elderly patients. Apart from the rigors of surgery, tissue taken from the adrenal glands of older patients may work less well when transplanted to the brain, he said.

Allen said his team's preliminary studies show that dopamine from the implants does not spread to both sides of the brain, suggesting that something other than dopamine may be important if transplants cause improvement.

Youngster Receives First Heart Transplanted In South Carolina

By BRUCE SMITH
Associated Press Writer

CHARLESTON, S.C. (AP) — A 12-year-old boy who received a new heart in the first heart transplant performed in South Carolina is in good spirits in the intensive care unit at the Medical University of South Carolina Hospital, hospital officials said.

The boy, whose identity was not released at the request of his family, was listed in serious condition late Tuesday following the four-hour operation earlier in the day. He was reported alert and talking to his nurses Tuesday afternoon.

The youngster is "a light for all of us," Dr. Henry Wiles, a pediatric cardiologist at the hospital told reporters Tuesday. "He had the obvious reactions anyone would to a serious illness and the prospect of a serious operation ... but even the day before was in very good spirits and actually had all of us laughing."

A 20-member surgical team headed by Dr. A. Jackson Crumbley, MUSC's chief of cardiac transplantation, began the operation about 1:30 a.m. Tuesday. They finished about four hours later.

The youngster, who suffered a degenerative heart ailment that reduced the ability of his own heart to pump blood, had been waiting for a donor heart for about three weeks.

Doctors did not identify the donor except to say that the donor heart needed to be about the same size as the recipient's and a donor heart became available late Monday.

"I'm very pleased our first transplant went so smoothly," said Crumbley, who added there were no glitches in the operation.

During the surgery, one surgical team removes the donor heart while in an adjoining operating room, the receipient is prepared for the transplant. The implantation itself takes about an hour.

"There were several sighs of relief" among the surgical team, when the patient's donated heart began beating, said Dr. Fred Crawford, the chief of the hospital's division of cardiothoracic surgery.

The next few days will be critical for the youth, said Crumbley. He noted the youngster will be treated with drugs to prevent his heart from rejecting the donated organ.

Crumbley, who has performed about 20 transplants at the University of Minnesota, said the boy's hospital stay could last anywhere from 10 days to several months.

Nationally, he said, up to 90 percent of heart recipients survive a year while 60 to 75 percent survive for three years. If all goes well, the youngster will be able to lead a normal life but won't be allowed to play contact sports, he added.

"I'm delighted we've accomplished this milestone," said Dr. James B. Edwards, the president of MUSC.

Crumbley had told the MUSC Board of Trustees in April that the transplant program at the hospital hopes to conduct 10 to 15 heart transplants a year once the program is operating.

"But the need will direct whether we do them or not," Edwards said. "We're not going to go out there and start hustling patients to have heart transplants."

Have You Missed Your Daily Reflector?

First Call Your Independent Carrier. If You Are Unable To Reach Him Call The Daily Reflector.

752-3952

Between 6:00 P.M. And 6:30 P.M. Weekdays And 8 A.M. 'Til 9 A.M. On Sundays.

Progress Reported In Restoring Bone

By MALCOLM RITTER
AP Science Writer

NEW YORK (AP) — Researchers have been able to restore some lost bone in osteoporosis patients by stimulating the body's own mechanisms for manufacturing bony tissue, scientists say.

The experimental therapies hold the promise of going beyond current drugs that can only retard bone loss, the experts say.

But in recent interviews, they also cautioned that the new approaches are a long ways away from general use among the 24 million Americans with osteoporosis.

"All of these programs should be viewed as investigational," said Dr. B. Lawrence Riggs, consultant in endocrinology metabolism at the Mayo Clinic.

In osteoporosis, also known as brittle bones, loss of bone tissue weakens the skeleton. That makes it prone to fractures. Compression fractures of the spine can produce a hump in the back.

Women are at particular risk after menopause because of loss of the bone-protecting hormone estrogen. Doctors recommend adequate calcium intake and weight-bearing exercise to avoid osteoporosis.

Women at high risk can be given estrogen soon after menopause begins, and a hormone called calcitonin can also reduce bone loss.

"But we don't have good ways to rebuild the skeleton," said Dr. William Peck of Jewish Hospital at the Washington University Medical Center in St. Louis.

One new line of research involves parathyroid hormone, which indirectly triggers the body's bone-building cells and has shown promise in early human studies, Peck said.

More extensively studied is fluoride. Tests in several hundred people have shown that maybe half get dramatic gains of mass in their backbones, with up to a doubling over three or four years, said Riggs.

Twenty-five percent show slower increases over a longer span, while the rest do not respond, said Riggs.

But fluoride has side effects: 20 percent to 30 percent of patients get nausea and a burning sensation in their stomachs, and an equal number may feel acute pain in their hands and feet, he said.

Because of that, he said, fluoride probably would used only in severe cases of osteoporosis. A study of 200 women is under way to document side effects and see if fluoride reduces bone fractures, he said.

Another experimental bone-rebuilding therapy, called A.D.F.R., "is a potentially promising approach," although it is far from being proven effective, said Peck.

A.D.F.R. focuses on millions of microscopic sites throughout the skeleton, where bone is constantly being broken down and replaced. The breakdown process automatically triggers the replacement process.

DISCOUNT COUPONS

Valassis Black and White, Wilton, CT 06897

MANUFACTURER COUPON | EXPIRES 6 30 88

Save 40¢ on Regular or Lemon FANTASTIK® All Purpose Cleaner

110537 23 5 54600 13040

CONSUMER: Good only on the purchase of the brand specified. Limit one coupon per purchase. Non-transferable. Consumer must pay any sales tax. Void where prohibited, taxed or restricted. RETAILER: Texize will reimburse you for the face value of this coupon plus 8¢ only if submitted in compliance with Texize Redemption Policy A-1, incorporated herein by reference. Copies available upon request. Cash value 1 100¢. Mail coupons redeemed in accordance with this policy to: TEXIZE, Dept. 5981, El Paso, TX 79966.

Texize Division of Dow Consumer Products Inc. 1987 DCPI

WIN A Major League Baseball Player For A Day

KRAFT Dinners HOME PLATE HEROES

OFFICIAL RULES

1. NO PURCHASE NECESSARY.
2. To enter, print your complete name, address and telephone number on the official entry form or on a 3" × 5" piece of paper and attach one proof of purchase seal from any package of KRAFT Macaroni and Cheese Dinner or KRAFT Spiral Macaroni and Cheese Dinner or the words KRAFT Macaroni and Cheese Dinners. "Player For A Day" Sweepstakes" hand-printed on a 3" × 5" piece of paper. Indicate major league team preference in the event you are drawn as a second prize winner. Sweepstakes starts 5 1 87, ends 9 10 87.
3. Mail entry to: "Player For A Day" Sweepstakes, P.O. Box 3576, Libertyville, IL 60198. Enter as often as you wish but each entry must be mailed in a separate envelope. No mechanical reproductions will be accepted.
4. Entries must be received by September 10, 1987. Odds of winning are dependent upon the number of entries received. KRAFT not responsible for lost, late, mishandled mail or insufficient postage. Entries are KRAFT property, none will be returned.
5. Winners will be drawn at random no later than September 17, 1987 from all valid entries received by H. Olsen & Co., an independent judging firm, whose decisions are final on all matters relating to the sweepstakes. Winners will be notified by mail within 30 days after drawing. By entering, winners give consent to KRAFT, Inc., or any subsidiary thereof, to use winners' names, addresses, likeness and prize information for promotional purposes without additional compensation. Winners may be asked to sign and return affidavit of eligibility and hold harmless release within 10 days of receipt of prize winning notification. 1st prize winners also assume any applicable federal, state and local income tax on the total prize value. In the event of non compliance within this time period, an alternate winner will be selected.
6. Prizes. 20 1st Prizes: A visit to winner's home or other mutually agreeable location by a Major League Baseball Player, plus $200 cash spending money. Baseball player will spend up to 8 hours with winner and companions to engage in activity requested by winner e.g., attend school function or sports function. KRAFT shall have final approval of activity. Winner may submit a list of 10 Major League baseball players in the order of preference. KRAFT will attempt to secure winner's choice of player, however, final selection of baseball player shall be determined by KRAFT in conjunction with the Major League Baseball Players Association based on player's availability, and proximity to winner's residence, and player will not necessarily be among those on winner's preference list. Visit must take place between October 31, 1987 and February 15, 1988. Inability to comply with this requirement will forfeit prize to an alternate winner. Average prize value $2,700.00. 10,000 2nd Prizes: Autographed baseball. Suggested Retail value $5.95. All prizes will be awarded provided a sufficient number of entries are received. In the event winner is a minor, prize will be awarded in the name of parent or guardian. Limit one prize per household. No cash substitutions and no prize transfers.
7. Sweepstakes is open to residents of the USA, except employees of KRAFT, Inc., its affiliates, advertising and promotion agencies, judges and their immediate families living in the same household. Sweepstakes void where prohibited or restricted by law. All Federal, State and local laws and regulations apply.
8. For 1st prize winners list, send a #10 stamped, self addressed envelope to "Baseball Player for a Day", Box CC, Libertyville, IL 60048. List available after October 30, 1987.

OFFICIAL ENTRY CERTIFICATE

KRAFT Dinners "Player For A Day" Sweepstakes

(20) FIRST PRIZES: A major league baseball player will visit you for a day, plus you receive $200 spending allowance to help you plan the day. (Total prize value $2,700.) HOME PLATE HEROES

(10,000) SECOND PRIZES: Autographed baseball from the major league team of your choice. (Retail value $5.95.)

See official rules for complete details.

NAME _____ (please print)
ADDRESS _____ APT _____
CITY _____
STATE _____ ZIP _____
TELEPHONE # _____
Indicate major league team preference in the event you are drawn as a second prize winner.
Team _____

Mail to: Player For A Day Sweepstakes, P.O. Box 3576, Libertyville, IL 60198

Entries must be received by September 10, 1987

SAVE UP TO 35¢ WHEN YOU TRY VELVEETA® & SKINNER®

KRAFT Velveeta

SKINNER ELBOW MACARONI

KRAFT | MANUFACTURER'S COUPON | EXPIRES 9/30/87 | 15¢

SAVE 15¢ when you buy one 1 lb. or 2 lb. package of VELVEETA Pasteurized process Cheese Spread, any flavor.

24322 5 21000 54015 5 MB7-30

RETAILER: Kraft, Inc. will reimburse you for the face value of this coupon plus 8¢ if submitted in compliance with Kraft's Coupon Redemption Policy, previously provided to retailer and incorporated by reference herein. Void where taxed, restricted or prohibited. Cash value 1 100¢. Mail to: Kraft, Inc. (RFG), CMS Dept. #21000, 1 Fawcett Dr., Del Rio, TX 78840. Offer expires 9/30/87.

15¢ ONE COUPON PER ITEM PURCHASED • REDEEM PROMPTLY KRAFT

MANUFACTURER'S COUPON | EXPIRES 12/31/87 | 2/20¢

SKINNER® **20¢ OFF ANY 2** 7 oz. boxes of Skinner® Dry Pasta Products

TO DEALER: Send this coupon to SKINNER Macaroni Co., Hershey Foods Corporation, Dept. # 5936, El Paso, TX 79966, for reimbursement of face value plus 8¢ handling. Invoices proving purchases of sufficient stock to cover coupons must be shown upon request. Cash value 1 20¢. Void if reproduced or wherever prohibited, taxed or restricted by law. LIMIT ONE COUPON PER PURCHASE.

2/20¢ 34000 603463

MANUFACTURER COUPON | EXPIRES 6/30/88

Save 15¢ On TOUGH ACT® The Heavy Duty Bathroom Cleaner

111626 10 5 25700 63015

CONSUMER: Good only on the purchase of the brand specified. Limit one coupon per purchase. Non-transferable. Consumer must pay any sales tax. Void where prohibited, taxed or restricted. RETAILER: Texize will reimburse you for the face value of this coupon plus 8¢ only if submitted in compliance with Texize Redemption Policy A-1, incorporated herein by reference. Copies available upon request. Cash value 1 100¢. Mail coupons redeemed in accordance with this policy to: TEXIZE, Dept. 5981, El Paso, TX 79966.

Texize Division of Dow Consumer Products Inc. 1987 DCPI

MANUFACTURER COUPON | EXPIRES JUNE 30, 1988

SAVE 15¢ on any size Spray 'n Wash.® For stains you thought would never come out.

CONSUMER: Good only on the purchase of the brand specified. Limit one coupon per purchase. Non-transferable. Consumer must pay any sales tax. Void where prohibited, taxed, or restricted. RETAILER: Texize will reimburse you for the face value of this coupon plus 8¢ only if submitted in compliance with Texize Redemption Policy A-1, incorporated herein by reference. Copies available upon request. Cash value 1 100¢. Mail coupons redeemed in accordance with this policy to: TEXIZE, DEPT 5981, EL PASO, TX 79966.

110487 31 5 54600 26015

TEXIZE Division of Dow Consumer Products Inc. 1987 DCPI

INTRODUCING . . .

GUARANTEED SATISFACTION

At Hollis and Watson we go the extra step . . . We fully gurantee all of our services and materials to your 100% satisfaction. We are proud to offer state of the art examination services and only the finest materials — and, we stand behind everything we do. At Hollis and Watson Your satisfaction is our most important concern.

OPTOMETRIC EYE CARE CENTER OD PA

Dr. Peter Hollis • Dr. Ted Watson
OPTOMETRISTS

499 E. GREENVILLE BLVD.
756-9404

SPACE RING — Jean Pierre Pommereau, director of research at the French National Center for Scientific Research, poses near an illustration of his project called the "light ring." The ring was chosen last year by the European Space Agency and an Eiffel Tower organization as a project to celebrate the Eiffel Tower's anniversary. The satellite would be a 24-kilometer orbiting space ring which would glow in the dark. (AP Laserphoto)

Children Respond Differently When Mother's Depressed

By SANDY ROVNER
L.A. Times-Washington Post News Service

Behind one-way glass looking out on a small apartment — colorful and toy-filled, but essentially characterless — video cameras have been whirring for more than a decade, recording several thousand hours of parent and child interactions: partings and reunions, affection and discipline, playtime, feeding time and naptime.

Psychologists and psychiatrists have spent hundreds of hours going over the films, sometimes minute by minute, teasing apart the things a mother says and does that influence the baby, analyzing the things a baby says and does that affect the parent.

In the process, they are beginning to understand how a child is affected when its mother is suffering from depression. And these findings are fueling the debate over the extent to which depression is inherited.

The childrearing project of the National Institute of Mental Health is designed to examine the development of the child in terms of his relationships to his parents, brothers and sisters, playmates and in the context of his family and his family's place in society. For children of the clinically depressed, says Dr. Marian Radke-Yarrow, that world may be "harsh and unpredictable."

Over the years, the project has found that there are differences in the way depressed mothers relate to their children. Studies of subsets of the families have shown that depressed mothers are more likely to be critical of their children and less likely to talk to them, except under mildly stressful conditions, when the depressed mothers tend to overreact. Depressed mothers are more likely to interact with their children because of something within themselves, rather than in response to something the child does or says, and as a result the child has little sense of what to expect. Some depressed mothers envelop their children in their own misery. The children of some, but not all, of the depressed mothers were harder to direct and harder to comfort.

Nevertheless, many children appear to do well, even under the most chaotic and harsh family conditions. Radke-Yarrow, director of the NIMH Laboratory of Developmental Psychology, and her associates are beginning to see how that is possible.

Part of the explanation lies in the fact that not all depressed mothers are alike. Radke-Yarrow emphasizes that the common stereotypes portraying depressed mothers as hostile, uninvolved with the children and lacking in affection are poor generalizations.

Dr. Tracy Sherman has participated with Radke-Yarrow and other members of the NIMH group in several studies involving subsets of the 123 families now under study, 70 of which have a depressed parent or parents. Sherman, a developmental psychologist, has been trying to identify factors that permit many of the children to survive even the hardest family circumstances, and to determine if these characteristics will lend themselves to future life adjustments.

In addition, she has been studying a subset of mothers whose extremes of behavior pose special difficulties for their children.

The psychologists found that from the 123 families, there were 16 children whose behavior suggested they were at unusually high risk for subsequent psychological problems because of the mother's own difficulties.

Half of these children had mothers who fell into a special classification of behavior deemed extreme by professional observers. They were called "outliers," accounting for only 10 percent of the mothers.

These mothers, Sherman said, were those "who expressed extreme amounts of either anger or sadness in the research apartment with their younger child, mothers who made excessive numbers of critical statements to the child, mothers who backed off from confronting the child (over some misbehavior)" and mothers who reacted to minor stresses "by dramatic changes" in their level of involvement with their child. To be classified as an outlier, a mother needed to show at least two areas of extreme behavior.

Three-quarters of these mothers had a psychiatric diagnosis of a major depressive illness, and by the time of the first follow-up assessment, 71 percent of their children did, too. Of the entire sample, however, 40 percent of the children of depressed mothers had comparable psychiatric problems, compared to 10 percent of healthy mothers.

The findings suggest that it is not necessarily a mother's depression alone but those particular "outlier" behaviors within the depression that may cause a child to have psychological problems.

Some of these mothers — even the most sad and anxious, who were expected to offer "the least in the way of a secure base for the child" — still often achieved good, secure relationships. Their children were survivors.

What makes a survivor? Part of it, says Sherman, is better-than-average intelligence. One child knew how to change her mother's mood from sadness to a more controllable and understandable anger by kicking her mother's ankle or stomping on her purse.

Another characteristic in the child is having qualities that elicit positive responses for others. During her doctorate training in Israel, one of Sherman's mentors was a women with five adopted children and five natural ones. It was explained to Sherman that when the professor was a graduate student herself, she was contributing to a study on foundling children. She was asked to sit by one child's crib and stare at her impassively, blank faced. "But," said Sherman, "she just couldn't do it. The baby would beam her a smile and she couldn't ignore her.

"So she adopted her." And then adopted a few more, all from foundling homes. "I met this child when she was a 16 year old. And still, when she smiles at you, you smile back."

But in addition to intelligence and this type of innate charisma, the NIMH group found that a key feature of the relatively well child of an outlier mother was that the child seemed to match the needs of the mother or the family. Sometimes the mother expressed affection to feed her own emotional needs, making the child no more than a "a Teddy bear." But the child would docilely allow herself to be petted. Somehow, says Sherman, by dint of intelligence or charm or chance, "we see the children doing better than the odds" by making the most of whatever little emotional support is available from the family.

Even so, the researchers worry that the adjustments at an early age, although they provide the children with security now, may not provide future protection — when the parents' and child's needs diverge. "The straightjackets they have been forced to adopt," Sherman and Radke-Yarrow have written, "will become increasingly difficult to wear as they continue to develop."

Astronomers Upset Over Plan To Orbit Reflecting 'Light Ring'

By LAURA KING
Associated Press Writer

PARIS (AP) — A plan to celebrate the Eiffel Tower's 100th birthday by putting a "light ring" into Earth orbit is drawing angry complaints from astronomers around the world. They claim the giant reflecting satellite could damage their sensitive telescopes.

But the project's backers say launching what would be the biggest satellite in the heavens is a fitting way to commemorate the building of what was then the world's tallest structure.

The light ring, which would be launched in three years if the plan goes through, would consist of 100 reflectors linked by plastic tubes, each 780 feet long. Orbiting 500 miles above the Earth, it would reflect sunlight and be visible at night.

With a circumference of 15 miles, it would appear to the naked eye to be slightly larger than a full moon. It would orbit for about two years before burning up in the atmosphere.

"It's a pointless piece of egotism," said Paul Murdin, head of the astronomy division of the Royal Greenwich Observatory in Britain. "What we're talking about is space junk."

"The sky is not the property of astronomers," retorted Philippe Gillieron, a spokesman for the Societe Nouvelle d'Exploitation de la Tour Eiffel, the company backing the plan, which was the result of an international competition.

Gillieron compared the astronomers' complaints with the outcry over the Eiffel Tower's construction nearly a century ago.

The "space necklace," he said, would be a symbol of the technical aspirations of the 21st century, just as the tower symbolized those of the 20th century.

Murdin said astronomical observations would be ruined when the light ring passed, because its brightness would far outshine natural starlight.

The ring could also destroy delicate equipment such as image photon counters, which are so sensitive they discern individual particles of light, he said.

"These detectors have huge amplification — to 10 million times — for light sources at the distant reaches of the universe," he said in a telephone interview from the international observatory in the Canary Islands.

"It's like looking at a candle on the moon. When a bright light passes, that's amplified 10 million times too. The apparatus simply can't cope."

Gillieron maintained that scientists could easily plot th% course of the satellite and avoid aiming sensitive telescopes at it. But Murdin said the orbit of so large an object would be erratic.

"It's unpredictable to a degree, due to the structure of it," he said. "It would be blown off course by the solar wind, but we can't say how much. Sooner or later there would be an accident. Or accidents."

Gillieron said the company itself had not received complaints from astronomers since the plan was unveiled in November. But Jean-Pierre Swings, head of the Paris-based International Astronomical Union, said that when his 6,000-member group asked stargazers for comments on the plan it received an overwhelming negative response.

"Individual astronomers, amateur associations, prof'aional groups, whole staffs of observatories wrote to say they are violently against it," he said in a telephone interview from Liege, BDlium. "No one is happy about this idea."

The company says so far it is just an idea. The expected launch date is now 1990, a year later than originally planned. The satellite would be carried into space by France's Ariane rocket, the schedule of which has been disrupted by launch failures.

The estimated $50 million needed has yet to be raised. The company is seeking to raise a subscription supported by 21 major European corporations.

Both Swings and Murdin said they feared a project like the light ring would open the door to "billboards in space" — giant satellites for advertising.

"Soft drinks, hamburgers, say," Swings said. "It's crazy."

Gillieron said the space necklace's purpose is not advertising, but symbolism.

"It is about the future," he said. "The Eiffel Tower does not need promoting."

Explanation

L.A. Times-Washington Post

Starting Wednesday, all Maryland physicians who treat breast cancer will be required to offer their patients detailed and understandable explanations of treatment options before actual surgery is performed or treatment undertaken.

Maryland thus becomes the 15th state to protect women from a once-common nightmare: being sedated for a biopsy and waking up to find that a breast has been removed.

The law was passed in 1986 and signed by then-Gov. Harry Hughes.

NASA Says It Still Couldn't Save Shuttle Crew During An Emergency

By HARRY F. ROSENTHAL
Associated Press Writer

WASHINGTON (AP) — Seventeen months after the Challenger accident, NASA says it still has not found a safe way for astronauts to bail out if a space shuttle has to ditch in the ocean.

James C. Fletcher, administrator of the National Aeronautics and Space Administration, said in a report to President Reagan that the first post-Challenger shuttle will have an escape hatch that can be blown away.

But Fletcher said no decision has been made on the rocket assist necessary to eject the crew safely out of that hatch.

The space agency's studies have shown that a rocket-powered ejection system is necessary to hurl an astronaut clear of the shuttle's wings during controlled gliding flight — such as when the shuttle has to abort a liftoff and ditch in water.

Fletcher said in the report that manual systems to move ejecting astronauts away from the ship, such as a deployable tunnel and an extendable rod, were considered and rejected.

So were systems that would use ejection seats like those in fighter aircraft, a rocket device that would extract as many as six seated crew members, and a panel that would open on the bottom of the orbiter to deploy a guide chute through which the astronauts would leave.

The most promising concept — and one being pursued — the report said, is a system using the side hatch.

"Once the hatch is jettisoned, the crew moves to the hatch area and climbs onto a guide ramp," Reagan was told. "Each crew member attaches a tractor rocket pendant to their parachute-survival pack." The crew member fires the rocket, then parachutes to the ocean.

As many as eight astronauts could get out that way in two minutes if the shuttle were in controlled gliding flight at 20,000 feet and a speed of 200 mph.

NASA says it plans to test the concept in aircraft tests using dummies.

Such a system would not have saved the seven Challenger crew members who died Jan. 28, 1986, when a leaking booster rocket caused a massive explosion that destroyed the shuttle shortly after liftoff from Cape Canaveral, Fla.

NASA said it has a study under way to evaluate whether it is worthwhile to pursue an escape method to use in the first two minutes of flight while the solid rockets are thrusting. It has asked for help from industry and government escape system engineers to study concepts that would use rocket powered ejection seats.

The shuttle Discovery, which is scheduled to make the first flight in June 1988, will be changed significantly from the orbiters that flew before the Challenger explosion, Fletcher's report said.

Twenty major changes have been made in the shuttles' main engines to increase their operating life, safety and reliability; the ship will have a new re-entry heat protection system in the area where the wing joins the fuselage; the external fuel tank lines will be strengthened; and the solid fuel rocket boosters will be radically redesigned.

The 191-page document sent to the White House was NASA's report on how it implemented the changes recommended by the presidentially appointed Rogers commission, which investigated the Challenger tragedy.

One of the commission's nine recommendations was that NASA provide a crew escape system for level controlled flight. Astronauts always feared that if they had to ditch in the ocean during an emergency return, the ship would break up on impact.

Voodoo Rituals Hold Forth In Haiti

PORT-AU-PRINCE, Haiti (AP) — Uneducated peasants working sugar cane fields and vegetable patches on Haiti's dusty hills and deep valleys chant songs to voodoo gods asking for bountiful harvests.

Sophisticated city dwellers flush away or burn nail and hair clippings and old clothes for fear sorcerers will use them to cast spells. And they are as likely as peasants to consult a houngan — a voodoo priest — for headaches, stomach pains and other ailments.

"In probably most homes in Haiti, if a visitor is offered a glass of water, he won't drink it all," says Jim Uttley, a Protestant lay person. "He'll always save a little and throw it out a window as an offering to the spirits, though not all people know that's the reason."

"The reality is all Haitians are affected by voodoo in one way or another," Uttley adds.

Voodoo is as much a part of Haiti today as it was 400 years ago when it was developed by African slaves to nurture their cultural identity and inspire revolts against Spanish and then French planters.

The slave rebellion of 1790, led by a houngan named Boukman, ignited the island-wide war that led to independence in 1804.

Long suppressed and in some ways still secretive, voodoo has an aura of mystery and spookiness, though the religion bears little resemblance to the Hollywood image of zombies and look-alike dolls stuck with pins.

Legislation passed in 1935 outlawed voodoo, but an indication of how little that law was enforced is that former dictator Francois "Papa Doc" Duvalier in the 1960s fashioned himself as Baron Samedi, the voodoo keeper of the tombs, to strengthen his hold on the rural population.

The 1935 law was revoked last March by Haiti's new constitution, which allows Haitians for the first time in at least 50 years to practice voodoo openly.

Voodoo blends African religions, Roman Catholicism and Indian mysticism. Herard Simon, the leader of Haiti's 100 houngans, says voodoo basically is comprised of laws, or spirits, that correspond to gods, reincarnated souls and nature's main elements — fire, earth, water and air.

Voodooists believe in a "consciousness" that can be manipulated for good or evil, Simon says. "Evil is important, too, because man is a result of good and evil," he says. "That's where these Protestants (missionaries) get the idea that we're devil worshippers."

Peasants believed that natural catastrophes such as droughts and famine are caused by angry gods.

Public Notices

FILE NO. 87 CVD 617
FILM NO.
IN THE GENERAL COURT OF JUSTICE DISTRICT COURT DIVISION
NOTICE OF SERVICE OF PROCESS BY PUBLICATION
NORTH CAROLINA
PITT COUNTY
JOYCE ANN ROBINSON, Plaintiff,
vs
VICTORIA MARIE HOGGARD, RAY KING and CLAUDETTE COBB CARMON, Defendants
TO: Ray King
100 Howell Street
Greenville, N.C. 27834

TAKE NOTICE that a complaint seeking relief against you has been filed in the above entitled proceeding. The nature of the relief sought is a money judgment for injuries and damages to the plaintiff, Joyce Ann Robinson, arising out of a motor vehicle collision which occurred on or about the 20th day of August, 1986.

You are required to make defense to the Complaint not later than August 10, 1987, and upon your failure to do so the plaintiff, Joyce Ann Robinson, will apply to the Court for the relief sought.

This the 29th day of June, 1987.
TAFT, TAFT, & HAIGLER
By Kenneth E. Haigler
Attorney for Plaintiff
Post Office Box 588
Greenville, NC 27835-0588
Telephone: (919) 752-2009
July 1, 8, 15, 1987

IN THE GENERAL COURT OF JUSTICE SUPERIOR COURT DIVISION BEFORE THE CLERK
STATE OF NORTH CAROLINA
COUNTY OF PITT
NOTICE TO CREDITORS

Having qualified as Executor of the Estate of MEDIS M. TEEL, late of Pitt County, North Carolina, the undersigned hereby authorizes all persons having claims against said Estate to present them to the undersigned, whose mailing address is P.O. Box 1767, Greenville, N.C. 27835-1767, on or before December 14, 1987, or this Notice will be pleaded in bar of their recovery. All persons indebted to said Estate will please make immediate payment to the undersigned.

This the 24th day of June, 1987.
WACHOVIA BANK & TRUST COMPANY, N.A.
P.O. Box 1767
Greenville, N.C. 27835-1767
W. RUSSELL DUKE, JR.
JAMES, HITE, AVERY, & DUKE
Attorneys at Law
P.O. Drawer 15
Greenville, N.C. 27835-0015
Telephone: (919) 758-4100
June 24, July 1, 8, 15, 1987.

LEGAL NOTICE

The Certificate of Need Section, Division of Facility Services, North Carolina Department of Human Resources, announces that there are 26 additional psychiatric beds available in Eastern Carolina Health Systems Area (VI) due to the return of a Certificate of Need by Community Hospital of Rocky Mount. This number is in addition to the 4 beds projected as needed in the 1987 State Medical Facilities Plan (SMFP). This brings the total needed for Eastern Carolina HSA (VI) to 30 psychiatric beds.

The next review cycle for psychiatric beds begins November 1, 1987. Letters of intent must be received by October 1, 19987 in the Certificate of Need Section, Division of Facility Services, 701 Barbour Drive, Raleigh, NC 27603.
July 1, 1987

LEGAL NOTICE

On July 1, 1987 Certificate of Need review is scheduled to begin in North Carolina Health Services Area VI. For an application to be included in this review cycle, it must be determined complete prior to July 1, 1987. Applications for the following projects have been received and are expected to be reviewed during this cycle: Q-3023-87, Pitt County Memorial Hospital, addition of 16 psychiatric beds to existing facility.

The review is expected to take approximately 90 days. During the review period, an affected person may request a public hearing on the project proposals delineated above. Such a request for a public hearing should be submitted in writing to the Eastern Carolina Health Systems Agency, Inc., 301 S. Evan Street, Suite 505, Greenville, NC 27834 or the Certificate of Need Section, Division of Facility Services, Department of Human Resources, 701 Barbour Drive, Raleigh, N.C. 27603, on or before July 31, 1987. The notification of a public hearing will be published by the appropriate health systems agency.
July 1, 1987.

NORTH CAROLINA
PITT COUNTY
NOTICE TO CREDITORS

The undersigned, having qualified as Administrator of the Estate of Noah Jones, Jr., late of Pitt County, North Carolina.

This is to notify all persons, firms and corporations having claims against said Estate to present them to the undersigned on or before the 1st day of January, 1988, or this notice will be pleaded in bar of their recovery.

All persons indebted to said Estate will please make immediate payment to the undersigned.

This the 29th day of June, 1987.
Ms. Valeria D. Jones
Administrator of the Estate of Noah Jones, Jr.
c/o Mrs. Mildred Council
Registered Agent
410 W. Fifth Street
Greenville, N.C. 27834
Rosa E. Shearin White
Attorney At Law
P.O. Box 6044
Greenville, N.C. 27835-6044
July 1, 8, 15, 22, 1987

NOTICE TO CREITORS

Having qualified as Administrator CTA of the Estate of Sue H. Moye, late of Pitt County, North Carolina, the undersigned hereby authorizes all persons having claims against said Estate to present them to the undersigned, whose mailing address is 302 Wesley Road, Greenville, NC 27834 on or before the 2nd day of December, 1987, or this Notice will be pleaded in bar of their recovery. All persons indebted to said Estate will please make immediate payment to the undersigned.

This the 2nd day of June, 1987.
James H. Ward, III
Administrator CTA
of the Estate of
Sue H. Moye
302 Wesly Road
Greenville, N.C. 27834
James, Hite, Avery, and Duke
Attorneys at Law
P.O. Drawer 15
Greenville, NC 27835
June 10, 17, 24, July 1, 1987

THE DAILY REFLECTOR
752-6166

classified

People NEED classified

Public Notices

NOTICE

Having qualified as Executor of the estate of Lillian H. Bost late of Pitt County, North Carolina, this is to notify all persons having claims against the estate of said deceased to present them to the undersigned Executor on or before December 24, 1987 or this notice or same will be pleaded in bar of their recovery. All persons indebted to said estate please make immediate payment.

This 22nd day of June, 1987.
Williams S. Bost, Jr.
Route 1, Box 102-A
Greenville, N.C. 27834
Executor of the
estate of Lillian
H. Bost, deceased.
June 24; July 1, 8, 15, 1987.

NOTICE

Having qualified as Administratrix cta of the estate of Orell P. Cottrell late of Pitt County, North Carolina, this is to notify all persons having claims against the estate of said deceased to present them to the undersigned Administratrix cta on or before December 24, 1987 or this notice or same will be pleaded in bar of their recovery. All persons indebted to said estate please make immediate payment.

This 22nd day of June, 1987.
Ella A. Cottrell
P.O. Box 1222
(114 Fairlane Road)
Greenville, N.C. 27834
Administratrix cta of the
estate of Orell
P. Cottrell
deceased.
June 24; July 1, 8, 15, 1987.

NOTICE TO CREDITORS AND DEBTORS OF CLAUDE DUKE WARD, SR.

All persons, firms and corporations having claims against Claude Duke Ward, Sr., deceased, are notified to exhibit them to E.W. Harvey, Jr., as Administrator, C.T.A. of the decedent's estate on or before January 4, 1988, at the office of Charles L. McLawhorn, Jr., Post Office Box 8188, Greenville, North Carolina 27835-8188, or be barred from their recovery. Debtors of the decedent are asked to make immediate payment to the above-named Administrator C.T.A.

E.W. Harvey, Jr.,
Administrator C.T.A.
of the Estate of Claude
Duke Ward, Sr.
OF COUNSEL:
Charles L. McLawhorn, Jr.
Charles L. McLawhorn, Jr., P.A.
Post Office Box 8188
Greenville, North Carolina
27835-8188
July 1, 8, 15, and 22, 1987.

NOTICE

Having qualified as Executrix of the estate of Sarah A. Brown late of Pitt County, North Carolina, this is to notify all persons having claims against the estate of said deceased to present them to the undersigned Executrix on or before January 1, 1987 or this notice or same will be pleaded in bar of their recovery. All persons indebted to said estate please make immediate payment.

This 29th day of June, 1987.
Ruby B. Henderson
504 North Glen Drive
Raleigh, N.C. 27609
Executrix of the
estate of Sarah
A. Brown, deceased.
July 1, 8, 15, 22, 1987.

NOTICE OF FORECLOSURE SALE

Under and by virtue of the power of sale contained in a certain Deed of Trust made by Robert H. Neel, Jr. and wife, Aleta Neel (PRESENT RECORD OWNER: William Norfleet, Jr. and wife, Evangeline N. Norfleet) to TIM, Inc., Trustee(s), dated the 28th day of July, 1980, and recorded in Book E49, Page 705, Pitt County Registry, North Carolina, Default having been made in the payment of the note thereby secured by the said Deed of Trust and the undersigned, H. TERRY HUTCHENS, having been substituted as Trustee in said deed of trust by an instrument duly recorded in the Office of the Register of Deeds of Pitt County, North Carolina and the holder of the note evidencing said indebtedness having directed that the Deed of Trust be foreclosed, the undersigned Substitute Trustee will offer for sale at the Courthouse Door, in the City of Greenville, Pitt County, North Carolina at Twelve (12:00) O'clock Noon on Wednesday the 8th day of July, 1987 and will sell to the highest bidder for cash the following real estate situate in the Town of Winterville, Pitt County, North Carolina, and being more particularly described as follows:

Being Lot No. 10 in Block "Z" of Shamrock Terrace, Section No. 1 as shown on map thereof made by McDavid Associates, dated January 20, 1972, and recorded in Map Book 21 at page 62 of the Pitt County Registry, reference to which is hereby made. Together with improvements located thereon; said property being located at 824 Drexel Lane, Winterville, North Carolina.

This sale is made subject to all taxes and prior liens or encumbrances of record against the said property and any recorded releases.

A cash deposit of ten percent (10%) of the purchase price will be required at the time of the sale.

This the 17th day of June, 1987.
H. Terry Hutchens,
Substitute Trustee
HUTCHENS & WAPLE
Attorneys at Law
McPherson Square, Suite 222
201 S. McPherson Church Road
P.O. Box 650
Fayetteville, North Carolina
28302.
June 24; July 1, 1987.

NOTICE OF FORECLOSURE SALE

Under and by virtue of the power of sale contained in a certain Deed of Trust made by John M. Williams and wife, Rachel M. Williams to Judy H. Woody or Charles N. Payne, Trustee(s), dated the 28th day of July, 1983, and recorded in Book A52, Page 461, Pitt County Registry, North Carolina, Default having been made in the payment of the note thereby secured by the said Deed of Trust and the undersigned, H. TERRY HUTCHENS, having been substituted as Trustee in said deed of trust by an instrument duly recorded in the Office of the Register of Deeds of Pitt County, North Carolina and the holder of the note evidencing said indebtedness having directed that the Deed of Trust be foreclosed, the undersigned Substitute Trustee will offer for sale at the Courthouse Door, in the City of Greenville, Pitt County, North Carolina at Three (3:00) O'clock P.M. on Wednesday the 15th day of July, 1987 and will sell to the highest bidder for cash the following real estate situate in the City of Greenville, Pitt County, North Carolina, and being more particularly described as follows:

Being all of Lot No. 8 and a part of Lot No. 7 in Block 11 of the division of the Higgs Brothers property as shown on a map thereof in Map Book 2 on Page 180 and also in Map Book 24, on Pages 15-15G in the Pitt County Registry, and beginning at a punch in an M.H. cover at the intersection of the center line of Myrtle Avenue and Skinner Street (formerly Washington Avenue); running thence along the center line of Myrtle Avenue, S. 65-06'-44" W., 124.91 feet to a point in the center line of Myrtle Avenue; running thence N. 24-52'-18" W., 25 feet to a point on the northern right-of-way line of Myrtle Avenue, being the southeast corner of Lot 8 on map hereinabove referred to, and further being the beginning point of the lot herein described; thence along the northern line of Myrtle Avenue, S. 65-48'-11" W., 62.32 feet to a stake, a corner; thence N. 24-52'-18" W. 150 feet to an iron pipe set; thence N. 65-48'11" E., along a hedgerow, 62.32 feet to a stake; thence S. 24-52'-18" E., 150 feet to a stake on the northern line of Myrtle Avenue, the point of beginning, and being described according to a survey made by Olsen Associates, Inc. for John M. Williams and wife, Rachel M. Williams, dated July 19, 1983, and being the identical property as described in Book U 44, on Page 153, Pitt County Registry. Together with improvements located thereon; said property being located at 1804 Myrtle Avenue, Greenville, North Carolina.

This sale is made subject to all taxes and prior liens or encumbrances of record against the said property and any recorded leases.

A cash deposit of ten percent (10%) of the purchase price will be required at the time of the sale.

This 24th day of June, 1987.
H. Terry Hutchens,
Substitute Trustee
HUTCHENS & WAPLE
Attorneys at Law
McPherson Square, Suite 222
201 S. McPherson Church Road
P.O. Box 650
Fayetteville, North Carolina
28302.
July 1, 8, 1987.

CLASSIFIED Ads

002 Personals

A WONDERFUL FAMILY experienc. Scandanavian, European, Brazilian high school exchange students arriving in August. Become a host family for American Intercultural Student Exchange. Call 1-800-SIBLING.

MEET YOUR MATCH. For all ages and unattached. Thousands of members anxious to meet you. Prestige Acquaintances, call toll free 1-800-263-6673, noon to 8 p.m.

CLASSIFIED DISPLAY

007 Special Notices

WE CARRY BATTERIES (Eveready) for all makes of watches! Floyd G. Robinson Jewelers, Downtown Evans Mall, Greenville, 758-2452.

DON'T THROW IT away! Sell it for cash with a fast-action Classified Ad!

011 Autos For Sale

"A GOOD PLACE TO BUY!"
EASTGATE MOTORS, INC
130 East Greenville Blvd.
Greenville, 355-2193

EM AUTO SALES
THE WALKING MAN'S FRIEND! 752-1592

013 Buick

1985 BUICK RIVERIA: loaded. Call 355-2675 after 5, anytime on weekend.

015 Chevrolet

1979 MONTE CARLO 2 door, blue; good condition. Call 355-7096.

1980 CHEVETTE 77K, one owner, airconditioned, stereo, good condition, $950. 355-2565 after 7 PM or weekend.

1983 BLACK Z28 with t-tops, loaded, JVC stereo, 4 new tires. $8,000. 757-1116 after 6.

1984 CAMARO, 355-3633 after 6 p.m.

1986 CELEBRITY wagon. Air, tilt wheel, cruise, luggage rack, third seat, AM/FM cassette, woodgrain sides. Sell for payoff. 753-4647.

016 Chrysler

1982 RELIANT WAGON fully loaded. Many extras. $2500. Call after 5 p.m. 758-9513.

018 Ford

FOR SALE: 1966 Mustang-6 cyliner, automatic. $1000 negotiable. 551-2741.

1979 Ford Fairmont, brown, runs great. Asking $800. Call 757-1624 or 746-4032.

021 Oldsmobile

NICE 1981 gray Cutlass Oldsmobile, $4200. Very clean, fully loaded, 1 owner, negotiable. 752-5851.

022 Plymouth

1986 PLYMOUTH Colt, California red, V6, air, AM/FM radio, rear window defroster, 5 speed, reclining bucket seats/backseat, low miles. 355-2905.

023 Pontiac

1980 PONTIAC Phoenix. 4 door, good interior with air conditioner, power steering and brakes. Good gas mileage. $1295. Call 752-1872.

1986 TRANSAM T-tops, loaded, low miles. Call 756-1339.

024 Foreign

FOR SALE 1980 528i BMW. In good condition. Call after 5:30 p.m. 758-1469

1975 DATSON 280-Z, air conditioner, sunroof, AM/FM, $2495. Call 756-0155.

1977 DATSUN 280Z, good condition. 752-2066 after 7 p.m.

1980 PEUGEOT 504D Stationwagon, automatic, very good condiion. $3000. 752-2982.

CLASSIFIED DISPLAY

024 Foreign

1978 DATSUN 810 Wagon, great condition, low mileage, many extras. Must sell! $1900. 752-1734, leave message.

1979 VOLVO 245DL, brown/tan, 59,000 miles, AM/FM, air, overdrive, $5,500 negotiable. 756-9353 ask for Charlie.

1981 VOLKSWAGEN Jetta, 4 door, 5 speed, heat and air, AM/FM, 70K, 1 owner. Days, 923-3971; Nights 923-4891.

1982 DATSUN 200SX, 5 speed, air, blue. $3500. Call 355-5024 after 3 p.m.

1982 TOYOTA COROLLA SR5. Excellent condition. Must sell! 752-3920 after 6 p.m.

1983 280ZX Turbo, loaded, 45,000 miles, extra clean, $9,700 firm. Call after 7, 355-7978.

1984 Nissan 300 ZX turbo, 50th Anniversary Edition. Loaded! Must sell. 355-2872 or 551-5190.

1985 HONDA Accord SE1, 4 door, power sunroof, leather interior, stereo/cassette, excellent condition, below book value, $9300. 756-3415 or 355-2254.

1985 NISSAN 300ZX, leather, digital, t-tops, automatic, excellent condition. Call 756-0090.

1986 MAZDA 323DX. Must sell. Call 355-6758.

025 Classic & Special

1966 MUSTANG, $900. 825-6821.

029 Auto Parts & Service

FORD transmission, C-4, good condition, $100 or best offer. 758-6006.

030 Bicycles For Sale

10 SPEED Bianchi, almost new, price negotiable. Call anytime 830-5322.

12 SPEED boys 24" lightweight bicycle. Brand new, never ridden. Call 758-7450.

032 Boats & Motors

EVINRUDE OMC Factory Trained Service. B & K Marine, 1205 Dickinson Avenue, Greenville. 752-2882.

LATE MODEL Evinrude 9.9 boat motor, runs well. $500. Call 752-2866.

LONG GALVANIZED trailers. Check our prices before you buy. Billy's Marine & Repair, 355-2793.

WE SERVICE Johnson-Evinrude motors. OMC authorized dealer. Billy's Marine, Bells Fork, 355-2793.

1971 SPORTCRAFT, 18 foot, open bow, outboard; 85 HP Evinrude motor. $1600. Call 752-1872.

1983 CATALINA 22 Sailboat. 5 horsepower outboard. Excellent condition. 752-6436.

1983 MULTICRAFT, $950. 752-7696.

1984 PEARSON 27 foot Sailboat-hot and cold running water, shower, many features, 355-6966.

1985 GALAXY 19' Bowrider 470 Mercrusier, loaded. $7000. 756-8155.

1986 24' BASS Tracker Party Barge. Call 746-2764.

1987 COX TRAILERS at wholesale prices. B & K Marine, 1205 Dickinson Avenue, Greenville. 752-2882.

1987 EVINRUDE MOTORS at wholesale prices. B & K Marine, 1205 Dickinson Avenue, Greenville. 752-2882.

CLASSIFIED DISPLAY

032 Boats & Motors

23' SEA OX, walk-around cabin, 1986 model, low hours, 205 Cobra I/O equipped for live bait and offshore fully equipped, excellent condition. Call 758-2300 days; Nights, 758-1742.

25' BOSTON WHALER. 84cc Outrage. 200 HP Mariner warranty. Cox galvanized trailer. Off shore equipped. Many extras. $13,000 and assume loan. 728-6534.

034 Camping Equipment

FOR SALE: Leer Fiberglass Camper Shell for S10 pick up truck. Slide windows in front and on side. 753-4617 after 6:00 p.m.

MIDAS MOTOR home for sale. Very clean and in excellent condition. On a 1977 Ford chassis. 524-4328 or 756-5691 evenings.

MOTOR HOME 31', 25K miles, microwave, dual air, generator, split bath, CB, many other extras, Michelin radials. 756-7002.

REESE HITCH heavy duty, new with all attachments. $300; 4 stabalizing jacks, $20. Call 756-5616 after 6 p.m.

1979 STEURY pop-up hard top, sleeps 6, air conditioning and heat, ice box, gas stove, water hook-up, clean, with awning. Asking $1500. 752-0356. Must see to appreciate.

036 Cycles For Sale

HONDA HAWK 400. New tires, low mileage. Call 756-7905.

1980 750-K, one owner, 7,000 miles, new tires and battery, luggage rack and adjustable back rest. $800. Call 752-2082.

1982 SUZUKI 450 bought new in 1984, 3500 miles, excellent condition. $750. 524-4019.

1983 NIGHTHAWK 550, $1500 or best offer. Call 758-6717.

1983 YAMAHA Maximum 400. 1393 miles, house kept. Super condition. $900. Call 752-2293 after 5:30.

1985 V-65 Honda Magna (1100cc), less than 7,000 miles, excellent condition. Must sell $2800 or best offer. 355-2805, ask for Jim.

040 Jeeps & Vans

1976 FORD Van F150. 1976 Dodge Van. Can be seen at Economy Storage Warehouses, 300 Farmer Street, Greenville.

1984 JEEP CJ-7, red with black hardtop. Good condition, very clean. Call 758-2533.

1986 FORD CARGO van, air conditioned, AM/FM, excellent condition. Assume loan. Call after 6, 758-1282.

041 Trucks

NISSAN Pathfinder. 1987 XE Package. Red with gray interior, AC, V6, 5 speed, 1100 miles, Must sell! Call 758-3052.

1974 Ford window van. $800. 746-6394 or 752-5167.

1979 GMC 8x12' aluminum body with 7' rollup door. Can be seen at Economy Storage Warehouses, 300 Farmer Street, Greenville.

1983 GMC S15 Power steering, air conditioning, stereo. Good condition. Call 756-1339.

1984 CHEVROLET S-10, low mileage, factory AM/FM stereo/cassette and air. Call 355-6758.

1984 S10 Blazer, AM/FM stereo, 4WD, V6, air, tilt, cruise, luggage rack, spare tire carrier. $9200. 753-4647.

CLASSIFIED DISPLAY

041 Trucks

1986 Nissan pick-up, 5 speed, spoked wheels, air conditioned, AM/FM cassette, bed liner. $6500. Call 758-2507 or 830-0144.

1986 SILVERADO Long bed, automatic, air, power steering, windows, and door locks, cruise, tilt wheel, 4x4 AM/FM cassette. Sliding rear windows. Low mileage, like new. $12,000 Call 758-7915 after 6.

044 Child Care

BABYSITTING-Private home. Ayden area. Call 746-3347 anytime.

MOTHER'S HELPER needed to care for 6 year old, four days per week. Own transportation. References needed. 355-7121 9-5:30. 355-2518 evenings.

WANTED: Mature sitter for summer or year round. To care for five and one old children in my Brook Valley home. 355-7419.

050 Pets

AKC BASSETT Hound puppies. Males and females, $150. 752-5874.

AKC BRITTANY Spaniel puppies, 3 months old, wormed and ready to go at a reasonable price. 919-393-6396 after 5.

AKC CHIHUAHUA puppies, 2 males, $150 each. 753-4679.

AKC COCKER Spaniel puppies, 7 weeks old, $125. 756-0028.

AKC DOBERMAN pups for sale $100. Shots up to date. 758-0732.

AKC ENGLISH SPINGER Spaniel pup, female, liver and white, 6 weeks old. $150. 746-2877.

AKC GERMAN SHEPHERD pups. 752-7810.

AKC LABS five available, yellows and blacks. Sired by national champion. Ready now. 919-792-3050 after 6 p.m.

AKC NORWEGIAN Elkhound puppies, 6 weeks old, 795-4649, Robersonville.

AKC REGISTERED shetland sheepdog puppies. 2 males, 2 females. $200. Call 757-0480.

AKC SHETLAND Sheepdog. Sable and white, 3 year old male. Available for stud service. 752-1224.

AKC SIBERIAN Huskies, all shots, call Mark at 758-2712 or Teresa at 752-1614.

DALMATIAN puppies for sale. 758-3739.

FREE KITTENS to a good home. Call 355-6120.

GERMAN POLICE dog, 6 months old, AKC registered, $150. Black with brown markings, female. Call 524-4989.

LOIS'S PAMPERED PETS. Small dog grooming, $12. 355-5754.

POMERANIANS AKC 2 males, $175. 752-8149 after 5 and weekends.

RESIDENTIAL PET CARE Service. Insured, bonded. References available. Sherry J. Dendy, 746-4818.

057 Help Wanted Administrative

ADMINISTRATIVE Assistant. Secretarial, light bookkeeping, public relations experience. Monday-Friday 8-5. Salary commensurate with skills. Send resume to Phil Flowers & Associates, 101 West 14th Street, Greenville, NC 27834.

CLASSIFIED DISPLAY

057 Help Wanted Administrative

TAKE-CHARGE Accountant needed. Able to grow with multi-branch leasing company. Financial services background helpful. Send resume to: Accountant, Coastal Leasing Corp., PO Box 647, Greenville, NC 27835. 1-800-682-7000.

TITLE EXAMINER
MANAGEMENT
REAL PROPERTY

Progressive title Co. has position for Title Examiner/Administrator. Law degree required. Opportunity with our assistance and training to manage your own profitable business. Send resume to P.R.I., PO Box 14147, Atlanta, Ga.30324-1147.

058 Help Wanted Clerical

FULL TIME OFFICE position available in busy law firm. Must be organized, have eye for detail, work quickly and accurately. Experience in the insurance, medical or legal field helpful. Need good typing and communication skills. Excellent career opportunity. Send Resume to Personnel, Box 588, Greenville, N.C 27835.

LEGAL SECRETARY - Full-time. Word processing experience required. Dictation, billing, and general clerical duties. Salary commensurate with experience. Send resume to Legal Secretary, PO Box 1967, Greenville, NC 27834.

PART-TIME secretary. Hours 9-1. Good typist. General secretarial duties. Send resume to: Part-Time Secretary, P.O. Drawer 628, Greenville, NC 27835-0628.

PERSONNEL CLERK

Company is looking for a self-motivated individual who enjoys contact with people. Needs personnel related background. Will be involved with safety and workers comp. Must have good organizational skills and at least 2 years computer. Call 752-2111 extension 257 for an appointment.

PUBLIC RELATIONS ASSISTANT

Full time position open for 151 bed hospital. Position requires creative writing skills, secretarial skills and the ability to communicate with all publics. Prefer someone with a BA or BS degree in Liberal Arts, Public Relations, Communications, Journalism or related field. Hospital or health care background would be helpful. Involves developing, organizing and implementing all internal and assisting in external community relations activities. May involve some weekend and evening hours. Good benefit package included. Send resume to: Personnel Department, Beaufort County Hospital, 628 East 12th Street, Washington, NC 27889.

PUT EXECUTIVE secretarial skills to work. Learn Greenville market and earn bonuses. Call Manpower, 757-3300.

SWITCHBOARD Operator/receptionist position with established local business. General clerical skills including typing necessary. Monday through Friday, 8:30 a.m. until 5 p.m. If interested and available immediately, please send resume to: Switchboard Operator, P.O. Box 1967, Greenville, N.C. 27835.

CLASSIFIED DISPLAY

058 Help Wanted Clerical

A BETTER OPPORTUNITY

ANNE'S TEMPORARIES

The area's leading temporary service has immediate needs for secretaries/typists and a wide range of clerical workers.

Earn Top Benefits:

- Vacation and holiday pay
- Health and Life insurance
- Word processing training
- Sharpen your skills

Start a rewarding career with Anne's today!

CALL US!
Ask for Jean or Becky

ANNE'S TEMPORARIES
758-6610
Flowers Office Complex
1410 S. Evans Street
(Use Evans Street Entrance)
EOE-M/F/H

A BIG SUCCESS IN THE OFFICE POINTS TO MANPOWER

If you have superior typing and secretarial skills, you can become a great office success as a Manpower temporary.

An we'll give you superstar treatment, with:

- Diversified assignments and flexible schedules
- Good weekly pay
- Free word processing training
- Paid vacations
- Tiffany Awards

Call today!

MANPOWER
Temporary Services
118 Reade Street, Greenville
757-3300
EOE M/F/H

RECEPTIONIST and General Office Worker. Neat appearance, pleasing personality, pleasant telephone voice and typing essential. Send Resume to: Receptionist/General Office Worker, P.O. Box 1967, Greenville, N.C 27835.

CLASSIFIED DISPLAY

058 Help Wanted Clerical

RECEPTIONIST NEEDED for Farmville area company. Excellent salary/benefits. Pleasant voice, ability to deal with public, maturity a must. Call 237-8428.

059 Help Wanted Medical

ATTENTION RN'S AND LPN'S -Are you over stressed? Are the high pressures of work getting you down? Come join us in our new long term care facility opening in Plymouth, N.C. We offer a low stress work environment with a relaxed atmosphere. Call 927-4563 between 8 p.m.-10 p.m. for an appointment.

LPN OR RN wanted for pediatric office. Send Resume to Pediatric Office, P.O. Box 1967, Greenville, N.C 27835.

MEDICAL LABORATORY TECHNICIAN

Full time position open for 3-11 shift in 151 bed hospital. Required to work every other weekend. Shift differential and good benefit package included. Contact Personnel Department, Beaufort County Hospital, 628 East 12th Street, Washington, NC 27889.

MEDICAL TRANSCRIPTIONIST

Pitt Memorial Hospital is currently recruiting a Medical Transcriptionist to work full time, days in Pathology on a temporary basis for 4-6 months. 1-2 years related work experience is required. 1-2 years of medical secretary course work may be substituted for the required work experience. Previous word processing experience preferred. For consideration send resume to Employment Office, Pitt County Memorial Hospital, P.O. Box 6028, Greenville, N.C. 27834.
EOE/AA.

PART-TIME clerical and dental assistant needed. Some computer experience necessary. Dental experience preferred. Must be people oriented. 752-2838.

PERIO PRACTICE seeking dental hygienist Monday thru Thursday. Call 756-1456.

CLASSIFIED DISPLAY

USED
REFRIGERATORS
RANGES & WASHERS
FOR SALE
V.A. Merritt & Sons
207 Evans 752-3736

CENTIPEDE SOD
Will Deliver
757-1463

FRESH WAY FOOD STORES
CAREER OPPORTUNITIES
FOR
CASHIER/CLERKS
Full & Part Time. All Benefits
Apply at the nearest
FRESH WAY FOOD STORE

ACCIDENT?
CAR IN THE SHOP?
NEED A SPARE?
CALL
U-SAVE
AUTO RENTAL
756-2595
AS LOW AS
$10.00 Daily
-We are the car replacement specialist
-We have pickup and delivery service
-No credit card required
"WE MAKE RENTING EASY"
U-SAVE SAVES YOU MONEY!

EMPLOYMENT OPPORTUNITY
GREENVILLE UTILITIES COMMISSION
CHEMIST

Position available for person to perform highly technical and responsible work in the chemical and physical analysis of samples of raw and treated water. Must have the ability to effectively plan, coordinate and direct a complete laboratory function. Graduation from a college or university with a degree in chemistry or related field and previous experience in laboratory testing is required.

Applications will be accepted at the Personnel Office, Greenville Utilities Commission, P.O. Box 1847, Greenville, NC 27835-1847.

"An Equal Opportunity Employer"

PROJECT/SALES MANAGER
New Business Development

The success or our direct mail marketing in Eastern North Carolina has created an immediate opening for a PROJECT MANAGER to coordinate the use of mailing lists for new and ongoing businesses.

The selected candidate will also be responsible for creating a strategic direction for our many direct marketing programs.

If you're ready to accept this ground floor opportunity and have a congenial, team-spririted attitude toward direct mail with a college degree and 3 to 5 years experience in Direct Marketing, submit a resume, salary history and requirements and cover letter describing your area of expertise to:

CAROLINA MICROFILM AND MAILING, INC.
ATT: JERRY N. CREECH
P.O. BOX 3036
GREENVILLE, N.C. 27836

COST ACCOUNTANT

Major small appliance manufacturer in Eastern N.C. has a need for a Cost Accountant. The ideal candidate will have 3 plus years experience in establishing costs for purchased parts, labor overhead rates and routing sheets, among others. Send resume and salary history to:

Mark W. Eakes
Employee Relations Manager
Hamilton Beach
P.O. Box 1158
Washington, N.C. 27889
EOE/M/F/V/H

CONTRACT PROCUREMENT/MARKETING SPECIALIST

To develop, implement and maintain marketing program for products and services at TCI. The primary emphasis is on procurement of work contract for this rehabilitation facility. Prefer college degree with 2 years sales/marketing experience. Salary plus commission in excess of $20,000. Send resume to or request job description from:

Debra Baker
TRI-COUNTY INDUSTRIES
P.O. Box 789
Rocky Mount, NC 27802
919-977-3800
EOE/AA
Resumes accepted through 07/09/87

Sylvan Learning Center.

TEACHER: Exciting career potential as instructor/director of private educational center offering individualized, diagnostic and prescriptive instruction in reading and math. Requires teaching credential. Send resume to . . .

Sylvan Learning Center
P.O. Box 8006
Greenville, N.C. 27835-8006

Do You Really Want To Spend The Weekend PAINTING YOUR HOUSE?

If not, give us a try.
The WEEKEND PAINTERS
We work only weekends.
Just for you.

Leave message for a fair, free estimate.
756-9459
Your call will be returned as soon as possible.

SECRETARY

for general office duties. Must be experienced typist. Prefer mature individual. Apply Farmville Furniture Company, Farmville, N.C.

ICU Med/Surg
OB Nurses

Immediate full and part-time openings for RNs and LPNs. Salary commensurate with experience. Shift and weekend differential. Excellent benefits. Contact:

Director of Nursing
MARTIN GENERAL HOSPITAL
Williamston, NC
919-792-2186

NURSES
WE'RE OFFERING YOU A CAREER NOT A JOB

Offering qualified nurses opportunities for personal and professional growth. Take the challenge of NOW in Long Term Care and the OPPORTUNITY for career growth with North Carolina's leading nursing home company.

Competitive salaries and benefits with upward mobility. E.O.E.

Britthaven of Kinston
317 Rhodes Ave.
Kinston, NC 28501
523-0082

DATA ENTRY OPERATOR

Yale Materials Handling Corporation is currently seeking a Data Entry Operator for its night shift. Qualified applicants must be high school graduates with a minimum of six months work experience on IBM 129, 3741 or 3742. Duties will include punching and verifying alpha and numeric data and documenting data into machine readable form.

Hours of work will be 4:30 P.M.-3:00 A.M. Monday-Thursday. Interested applicants should apply through the Employment Security Commission.

Yale
An Equal Opportunity Employer M/F H/V
MATERIALS HANDLING CORPORATION
Rt. 11, Box 287
Greenville, N.C. 27834

SECRETARY/RECEPTIONIST

Must possess good typing skills and be able to answer the telephone. Must have a neat appearance and a good personality in order to meet the public. Pay commensurate with skills. Send resume to:

Secretary/Receptionist
P.O. Box 7332
Greenville, NC 27834

ADVERTISING REPRESENTATIVE

Local weekly newspaper needs part-time advertising salesperson. Salary plus commission. Experience preferred, but not necessary. Send inquiries to: Advertising, P.O. Box 8426, Greenville, N.C. 27835-8426.

ATTENTION!

Due to expansion in our new and used sales volume we are in need of a salesperson. If you enjoy communicating with the public and have the ability to follow directions this could be an excellent opportunity to join a winning team. Excellent training program, guaranteed salary and benefits including paid vacation, hospitalization insurance and demo program. No experience needed. Quick advancement for the right individual. Contact Leon Krementz at Joe Pecheles Volkswagen. Apply in person only.

CHOWAN HOSPITAL, INC.
P.O. Box 629
Edenton, NC 27932
(919) 482-8451 ext. 204

ICU NURSE - Immediate opening for a full time ICU Nurse. Registered nurse required. 12 hour shifts. Every other weekend off. Additional benefits.

MT or MLT - Immediate opening. Part-time. Call. Includes all shifts. Possible fulltime.

CRTT - Certified Respiratory Therapist Tech. Immediate opening for a fulltime CRTT. Call. Every other weekend off. Additional benefits. Welcome Grads. For more information, contact Wanda Fletcher at Chowan Hospital.

an equal opportunity employer...

059 Help Wanted Medical

RECEPTIONIST needed for medical practice. Excellent salary with good benefits. Send resumes to Receptionist, P.O. Box 1967, Greenville, NC 27835.

UNIVERSITY NURSING Center, a Hillhaven Facility is currently seeking a certified Occupational Therapy Assistant to become part of its healthcare delivery team. If you are ready for the challenge of meeting the needs of the elderly and chronically ill send resume to:
UNIVERSITY NURSING CENTER
Rt. 1, Box 21
Greenville, NC 27834
EOE M/F/H/V

060 Help Wanted Miscellaneous

BOOKKEEPER and delivery personnel needed. No Phone Calls Please. 503 E. Third Street, Greenville.

CARPET MECHANIC - Salary depends on experience. Call 753-5942.

CASHIERS wanted full and part-time. Apply in person at The Dodge' Store, 3209 South Memorial Drive between 10 a.m. and 3 p.m.

DOMINO'S PIZZA, the world's largest pizza delivery company is now hiring managers-in-training. If you enjoy working with people and are serious about pursuing the career possibilities at Domino's Pizza, we offer advancement based on your abilities and excellent benefits. To become a part of the Domino's Pizza management team, send your resume to Domino's Pizza, P.O. Box 5087, Greenville, N.C. 27835.

DRAGLINE OPERATOR needed. Only experienced need apply. Call 919-398-3772 days or nights, 919-398-4405 or 398-5273 or 398-5623.

CLASSIFIED DISPLAY

CENTIPEDE
—SOD—
Bermuda Sod
DELIVERED
CUT FRESH
753-3700
$2.75 per sq. yd.-25 yds. +

060 Help Wanted Miscellaneous

A HEAVY EQUIPMENT mechanic One year's experience required. Chauffeur's license. Call 825-9911 for appointment.

A PAN OPERATOR. Experience required. Call 825-9911 for appointment.

AAA EMPLOYMENT

COOK: $260 Nice company needs your experience in institutional cooking.
WAREHOUSE: $4 Must have NC driver's license 2-3 years experience with forklift.
DAYCARE: $3.35 Earn while you have fun with infants and toddlers!
DISHWASHER: $3.35 Wash your way up! Experience earns more $$!
CASHIER: $3.35 Well established company needs your experience or will train!
101 West 14th Street Suite 203
758-1393
Low Fee Personnel Service

APARTMENT MANAGER with experience for medium size apartment complex. Bookkeeping background necessary. Send resume to Apartment Manager, P.O. Box 1967, Greenville, N.C 27835.

ASSISTANT MANAGER. Position for retail paint establishment. Must be good with public and knowledge of paint products preferred. Send resume to: Paint, P.O. Box 1706, Greenville, NC 27835-1706.

BACKHOE OPERATOR needed, minimal experience. Call 756-0267 after 7 p.m. for appointment.

BARMAIDS WANTED. No experience necessary. Will train. Must be 21 years of age. Excellent tips. 758-0058, ask for Jack or Ray.

BLACK CHRISTIAN lady would like a position as a live-in companion with an elderly man or lady. Call 946-0596.

SCREEN PRINTS-Textile screen printer has opening for 1st and 2nd shift, Print Foreman. Must have experience on automatic machine and the ability to manage people. Excellent opportunity to grow with expanding company. Contact Carolina Imprints, P.O. Box 5032, Greenville, N.C 27834, or call 830-1929.

CLASSIFIED DISPLAY

FRESH FROM THE GARDEN

GARDEN (GREEN) PEAS	20 lb.	$9.98
CUT YELLOW CORN	20 lb.	$14.98
MIXED VEGETABLES	20 lb.	$14.98
FIELD PEAS w/ SNAPS	20 lb.	$17.98
WHITE ACRE PEAS	20 lb.	$17.98
BLACK EYE PEAS	20 lb.	$17.98
CROWDER PEAS	20 lb.	$17.98
TINY BABY LIMA	20 lb.	$17.98
SPECKLED BUTTER BEAN	20 lb.	$17.98
PETITE GARDEN PEAS	20 lb.	$17.98
WHOLE BABY OKRA	20 lb.	$17.98
BREADED OKRA	20 lb.	$17.98
BREADED YELLOW SQUASH	20 lb.	$17.98
CORN ON THE COB	96-3" ears	$17.98
APPLE JACKS	70-3 oz.	$17.98
BABY LIMAS	20 lb. SPECIAL	$12.98
CRINKLE CUT FRENCH FRIES	30 lb.	$12.98
BREADED ONION RINGS	10 lb.	$14.98
TROUT FILLETS	10 lb.	$14.98

THESE ARE FRESH FROZEN VEGETABLES READY FOR YOU TO BAG & FREEZE! MOST ARE AVAILABLE IN 20 LB. BOXES. STOCK YOUR FREEZER NOW! CALL OR COME BY OUR PRODUCE DEPT. TODAY!

OVERTON'S Supermarket Inc.
CORNER THIRD & JARVIS STREETS
GREENVILLE 752-5025

060 Help Wanted Miscellaneous

FOOD SERVICE PERSONNEL

National food service company interviewing for an available position in the Greenville area. Must be experienced in cafeteria operation. A be of service attitude is essential. Excellent benefits, good pay structure. Call for appointment Monday, June 29-Friday, July 3, 9 a.m. to 3 p.m. 758-3436 extension 6244. EOE.

FRAME STYLIST needed. Energetic, fashion conscious individual for local optometrist office. Experience preferred but will train. Reply with resume to Frame Stylist, P O Box 7006, Greenville, N. C. 27835.

HOUSE MOTHER FOR ECU sorority needed. Send references and resume to L. Morgan, 105 Lisa Lane, Greenville, 27834.

INSURANCE AGENCY needs full time person experienced in personal lines. Must be neat in appearance and able to greet the public. Only experienced need apply. Send Resume to Insurance Agency, P.O. Box 1967, Greenville, N.C. 27834

LICENSED HAIR Dresser wanted at George's Hair Designers, The Plaza. Apply Tuesday-Friday, 10-5:30.

NOW HIRING FOR all positions. Apply to Mr. Johnny Thomas, at Margaux's, 9-5, 706 South Evans Street.

PAINTERS-Need 2 painters for condo painting-Exterior. References required. Call Lee 10-11:30 p.m. 830-5474.

PART-TIME OR FULL-TIME-Sell Avon-America's #1 Beauty Company. Earn up to 50%. 756-6396.

PART—TIME maintenance man needed for laundramat and dry cleaning operation. Must have mechanical experience. Must be able to work during the day, approximately 25 to 30 hours a week. Ideal job for retired person. Must be able to work with other people. Apply in person: The Clothes Hanger, 1 Carolina East Center. No phone calls please.

PROFESSIONAL RESUME composition - Atlantic Personnel Services, 355-7931.

RAWLEIGH Products-Outstanding business opportunity. Turn spare time into extra dollars. Pleasant, profitable business of your own based on internationally recognized quality and service. Write P.O. Box 202G, Rocky Mount, NC 27802. Include phone number.

CLASSIFIED DISPLAY

ROOFING
STORM WINDOWS
DOORS & AWNINGS
C.L. Lupton Co.
752-6116

MATTHEWS SEPTIC TANK CO.
•NEW INSTALLATIONS •REPAIRS
•PUMPING & CLEANING
Pitt County Permit #104
14 Years Experience
PHONE 753-4097
8 A.M. To 9 P.M.

Full Charge Bookkeeper

Experience in receivables and payables, monthly reports, payroll, tax forms, etc. Some auto experience preferred. Salary negotiable based on experience. Send resume to:
Bookkeeper
P.O. Box 2581
Greenville, N.C.
27835-2581

060 Help Wanted Miscellaneous

SNELLING & SNELLING specializes in sales, management trainee, accounting and clerical positions. Call 758-0541.

SUPERMARKET NEEDS part-time produce clerk. Send resume to: P.O. 4246, Greenville, NC 27836-2246.

WAITRESSES needed part-time at night. Must be able to work weekends. Must be 18 or older. Apply in person at Peppi's Pizza Den, 421 Greenville Blvd.

WANTED FOR Telephone survey. Hourly wages, plus bonus. Call for appointment. 757-1200 Monday-Friday, 9-5.

WANTED woman to spend nights with elderly lady. 746-3654.

WANTED: CHEF. Apply in person or send resume to Pearl Moore, Washington Yacht and Country Club, PO Box 1721, Washington, N.C. 27889.

WANTED ELDERLY, retired or semi-retired person with small car or truck to substitute paper route. Washington and Pactolus area. 752-3007.

061 Help Wanted Sales

AGGRESSIVE SALES Agent in great demand for new and growing agency. Must have NC Real Estate License. No experience necessary. Excellent career opportunity with attractive bonus plan. Contact Drew at Rumbley Realty, 355-2042.

AMBITIOUS SALES agent needed for progressive firm. Experience not necessary. Must have Real Estate license. Call Carolyn at Erwin Realty 355-7878.

AMBITIOUS hardworker in keyboard sales. Income from $25,000-$40,000 with #1 dealer in NC. Piano & Organ Distributors, 355-6002.

ATTENTION
Christmas Around The World newest and fastest growing party plan now hiring demonstrators. Show this extraordinary line of Christmas items averaging $9 per hour and more. Great pay for fun job. Call for details, Vicky-752-0576 after 4; June-756-5060; Cindy, 355-6552.

COLDWELL BANKER. America's largest full service real estate company seeks (2 motivated sales associates). Call George Sutphen, 756-3000 or 756-3372.

HELP WANTED: part-time sales clerk for 4 days a week. Also stock-room clerk needed. Must have written resume for interview. Call between 10 AM and 2 PM for appointment. 753-3170.

LICENSED REAL Estate Agent for support and room to grow in your choosen profession. We as agents of Erwin Realty highly recommend that you consider our agency if you desire to better your lifestyle. Call for confidential appointment. The agents of Erwin Realty, 355-7878, ask for Carolyn or Jim.

LICENSED REAL Estate agent needed for new aggressive office. Call Linda Gaddis, Hearthside Realty 355-3613 or 756-3291.

LOOKING FOR ambitious, motivated real estate agents to work with a new and growing agency. Must have real estate license. Call for your interview today. CENTURY 21 Janet Bowser & Associates, 355-7800.

NATIONAL SALES COMPANY Thermal-Gard of the Carolinas looking for sales representative in the Greenville area. Complete training provided. Guaranteed draw plus commission. Pre-set appointments. Growth opportunities available. 355-7868.

OPPORTUNITY FOR Professional salesperson in local area-New home construction-generous commission plus bonus for qualified person-real estate license not required. Call 937-6186.

POSITION AVAILABLE for an ambitious, motivated individual with a need to earn a good income. Real Estate license required. Join the sales team of America's #1 top seller, CENTURY 21. Extensive training and sales tools available. For your confidential interview call Ann Bass, 756-6666 or 355-6966.

REAL ESTATE Sales Agent. Attractive commission package with incentives. Call Tim Smith at the Real Estate Center for confidential interview 355-6666.

REAL ESTATE AGENTS wanted. For your confidential interview, call Jean Hopper at University Realty, 355-5866.

REAL ESTATE-Are you interested in associating with an established real estate company? We are interested in the right salesperson who will work full-time in real estate. Experience preferred. NC license required. Jack Duffus, Duffus Realty, Inc. 756-5395.

SALES POSITION available at Factory Mattress & Waterbed Outlet. We are looking for an energetic person with polished sales skills. Very good pay with commission and insurance. Apply in person Monday-Friday, 10-7. 730 Greenville Boulevard, next to The Plaza. No phone calls please.

SALES REPRESENTATIVE needed to market cable TV. Call 756-9515.

062 Help Wanted Teachers

PRESCHOOL TEACHERS needed. Must have child development degree or one year's experience working in a daycare. Call 758-3641 between 1-2:30 p.m.

063 Help Wanted Technical & Trades

AUTO MECHANIC needed, 3 years experience preferred. Must have own tools. Call 757-1960 for interview.

BULLDOZER OR Pan Operator. Top pay. Greenville area. Nights, 1-823-6837; Days, 756-6092. NEEDED IMMEDIATELY.

MECHANIC NEEDED for up and coming repair center. Must have own tools. Pay plus commission. 752-6124, ask for Robin.

NOW HIRING FITTERS and Welders. Welders must be capable of passing certification test. Fitters must have minimum of 5 years experience and capable of layout and fitting hoppers, chutes, transitions, and pipe etc. Full time employment. Contact Robert's Welding Contractors, 756-9353.

NOW HIRING trim carpenters. Experience only. 830-0404 or 638-5499.

PART TIME POSITION for an experienced graphic artist. Williams & Simpson, 223 West 10th 758-4093. Please bring portfolio.

TRUCK DRIVERS needed to drive long distance tractor trailer. Must have experience. Call 946-1865 between 10-5 Monday-Friday, Washington.

WANTED CARPENTERS and helpers. Call 244-0723.

WORKING FOREMAN - lead carpenter, carpenter's helper. Local work in the Washington, Greenville area. Paid vacation, some paid holidays, Christmas bonus. Truck furnished for foreman's position. Respond to Bilamor, PO Box 82, Washington, NC 27889.

064 Work Wanted

A-1 LAWN SERVICE & LANDSCAPING. Complete residential and commercial lawn service and landscaping. No job too small or too large. All work done at reasonable rates. Call 756-5204 anytime for free estimate.
PROFESSIONAL LAWN SERVICE

ADDITIONS, DECKS, roofing, remodeling and small or large repair work. Quality worksmanship by Bob Whaley, 756-5285.

BOWMAN'S YARD and garden service. Fast, efficient, competitive fees. References. Call 758-6263.

C & T EVERYTHING
Lawn Maintenance and Painting
Call 752-9829 or 756-6166

CAROLINA TREE Service. All types done. Free estimates. Fully insured. 752-6420 or 757-0117.

COMPLETE TREE SERVICE
All types of landscaping, firewood, tractor-loader and hauling. Fully insured. 756-1339.

CUSTOM PAINTING AND HOME REPAIRS
All phases of remodeling and repair. Reasonable rates. Satisfaction guaranteed. Free estimates. Steele Bros. 752-9915.

EXPERT FLOOR refinishing. No job too large or small. Call 756-8335.

EXPERT FLOOR refinishing. No job too large or small. Call 756-8335.

HADDOCK CONSTRUCTION Company Home building, improvement, repair; also decks, garages, fences, etc. 355-7866.

LAWNS MOWED and trimmed. Reasonable. Call Paul 756-5777.

MORRIS NURSERY and Landscaping. We handle all your landscaping needs. Call 747-8380.

NEED HELP with your housework? Residential and commercial cleaning. Reasonable rates. Call Carraway's Cleaning Service, 758-5303 before 6 p.m.

PAINTING AND wallcovering, interior and exterior. All work guaranteed. Bonded and insured. Competitive prices and experienced technicians. Call One Source Services, 756-8200.

PAINTING AND Wallpaper. Gutter cleaning and repair work. 830-0310.

PAPERING, INTERIOR Painting and paper removal. Call Don English, 756-7010.

PITT COUNTY MOWING Service. All yards cut and trimmed, any size. $18. 752-3527 nights.

PORTER'S LAWN Service, Commercial/Residential. Call Tim, 757-0247 after 5.

PROFESSIONAL PAINTING-interior and exterior. Also mildew and moisture control. Lawrence Brown 758-4136.

PROFESSIONAL PAINTING. Silkwood Paint Company. High quality at low rates. Interior, exterior, and minor repair. Scott Patterson, 757-3276; Steve Bobbins, 758-5783.

PROFESSIONAL painting. Interior/Exterior. Free estimates, References. 355-7611.

RESIDENTIAL AND Commercial cleaning including windows and gutters. No job too small. Bonded. Work guaranteed. Call One Source Services, 756-8200.

ROOF LEAKS FIXED and minor repairs. 18 years experience. Work guaranteed. After 6 p.m. call 752-5906.

SHALLOW WELL-Drilled pipe and point included. Priced reasonably. 823-7814, Tarboro.

WANT HOUSEWORK to do on Monday afternoons from 1 to 6. Call 756-2940.

068 Antiques

ANTIQUES Duncan Fife sofa, covered in crush velvet floral to blend with any decor. Solid walnut antique bedroom suite with sleigh bed-beveled mirrors. Excellent condition. Serious inquiries only. 753-4995 after 1 p.m.

4 ANTIQUE FIREPLACE mantles, $250. call 758-5328.

075 Computers

TANDY 1000EX with RGB monitor, 2nd drive and lots of software. $900. 756-6904.

081 Furniture

ANTIQUE OAK pie safe-excellent condition. $350. Call 355-7954.

ANTIQUE VENEER pedestal dining room table. Hardwood base, seats 8, 4 chairs, 2 leaves. Needs refinishing. $200. Call 752-3560.

EARLY AMERICAN bedroom suit with mattress and springs, $250. Wicker porch set, sofa, 2 chairs, 2 tables, $100. Call 756-7948 after 5 pm.

FOR SALE: Basset table with 4 high back chairs, rust colored cushions, very good condition. $150. Call 758-7585 after 5 p.m.

HIGH-BACK brown couch, dining room table and 4 chairs. Call 756-9650 after 5pm.

KITCHEN TABLE and four chairs, sofa sleeper, swivel rocker/recliner, stereo. All in good condition. Size 12 wedding dress. 758-9986.

MATCHING COUCH and swivel chair. Excellent condition. $200 or best offer. Call 752-7082.

CLASSIFIED DISPLAY

081 Furniture

MOVING-MUST SELL 8 piece dining room suite, $300 or best offer; 2 armoires-$30 each. Call and leave message 756-7957.

WATERBED FOR SALE: classic wood styling, king size, extra firm mattress. Very nice. Moving, have to get rid of. Less than 1 year old. $400 or best offer. Call 752-7082.

082 Garage-Yard Sales

DYNAMARK 10 horsepower 36" lawn tractor, $400. Red wood porch furniture, $35. Colonial couch, $200, matching chair, $50. Other furnishings excellent condition. Call 758-6939 Friday, Saturday, & Sunday.

MOVING SALE Saturday 9 am until. Furniture, clothes, housewares, baby items, more. 11 Greenway Apartments, off Memorial Drive.

USED BUILDING materials, miscellaneous old household items. 905 Lawrence Street.

084 Heavy Equipment

18' EQUIPMENT trailer, dual wheels, ramps, very nice, $1500. 757-1626.

1978 INTERNATIONAL 4200 Transtar, 8V71, 6 months on complete overhaul. Bills to show. 13 speed, new clutch, 80% rubber on 10.00x20, good mechanical condition. Asking $13,500 negotiable. Call 795-4928 after 6 PM.

CLASSIFIED DISPLAY

084 Heavy Equipment

1986 MS 1040 4-wheel drive tractor, with 232 front loader. Only 80 hours. Still under warranty. Call 756-1339.

086 Farm Equipment

MASSEY HARRIS Pacer 1 row tractor. Hydraulic lift, PTO, braking plow and cultivators. Good condition. $1500. 756-7707 after 6 p.m.

089 Fruits & Vegetables

BLUEBERRIES. June, July and August, 50¢ per pound. Nelson's Blueberry Farm, Bridgeton, NC 637-2180.

CORN FOR SALE at The Strawberry Field Location, 7:30-9:30 a.m. and 5-7 p.m.

RED POTATOES $8 per bushel. We dig Monday. Call 756-4612.

SNAP BEANS, $5 bushel; Squash, $4; Red Potatoes, 30¢ pound; Yellow Senica Chief Corn ready around July 4. B & B Garden, Hassell, NC. 795-4646.

092 Livestock

HORSE TRANSPORTATION anywhere! 758-6747.

HORSEBACK RIDING. Jarman Stables, 752-5237.

HORSES FOR sale, registered or grade. Also feed and tack. 746-2319.

CLASSIFIED DISPLAY

092 Livestock

SEVEN STALL stable with tack room, several acres of pasture, good location west of Greenville, $250 per month for all. Call 355-7163 after 7.

099 Miscellaneous

ALL-STEEL BUILDINGS. All Sizes. Farm, commercial, industrial, and storage. Call 757-3006.

ALL USED air conditioners, washers, dryers, ranges, refrigerators, freezers reduced and like new. Call 746-2446.

ALUMINUM MOBILE HOME Coating (5 Gallon) $19.75. Mobile home skirting, $3.49. Builders Bargain Center, 758-7061.

ANTIQUE bottles for sale. May be seen at Heber Mills Grocery. Highway 43 South.

BEAUTY SHOP equipment: 2 shampoo booths, 1 desk, 4 dryers. Price negotiable. Call 758-4685 Monday-Friday 9 until 4 to set up appointment to see.

BEDROOM SUIT, living room furniture, dining room set with 6 chairs, stove, refrigerator, Warm Morning gas heater. Call 524-4989.

CALL CHARLES TICE, 758-3013, for small loads sand, topsoil, stone, pine bark. Also backhoe and driveway work.

CLASSIFIED DISPLAY

099 Miscellaneous

CANNON PC20 Copier. Excellent condition. ½ retail price. Works like new. Call in Bath 923-4291.

CAPS-BALL, golf, visors, etcetera. Your custom message applied. Call 919-753-4339.

CARGO SOFA Sleeper. 756-4516.

COMTEMPORARY DINING room set. Table with leaf and four chairs. $150. 756-3372 after 5:30. Ask for George.

COPY MACHINE Tashiba BD3301. Excellent condition. Approximately one year old. $550. 752-9915.

FHA CARPET $4.95/square yard. Armstrong and Congoleum no wax vinyl starting at $2.49/square yard. Close out all wallpaper $1.99/single roll, 12x12 no wax self-stick tile-49¢/square foot. The Carpet Bargain Center, Greenville, 758-0057.

FIBERGLASS Topper, shortbed Chevrolet truck. 752-3920 after 6.

FILE CABINET wanted! Legal size, fireproof, 2 drawer or 4 drawer. Must be in good condition with good locks. Boyd Associates, 758-4284.

FOR SALE 28 VOLUME RIA Federal Tax Coordinator-up to date-like new. Contact Sharon at 756-2148 for information.

FOR YOUR child's next birthday party call Sportsworld (we do it all)! 756-6000.

CLASSIFIED DISPLAY

Dealer Costs On Custom Vans

1987 Chevy, Dodge & Ford High-Top Vans

Equipment includes:
- Dual air conditioning
- Power windows
- Power door locks
- Tilt steering
- Cruise control
- CB radio
- AM-FM stereo cassette with 4 speakers
- 5" color TV with VCR hookup (VCR optional)

Savings Example:
1987 Ford Econoline (Stock #0462)
Originally Sold For $19,995
Dealer Cost Price $16,995
Savings At Dealer Cost $3,000

AMERICAN Truck & Auto, Inc.
756-3635 1-800-682-2216
Hwy. 11 South, Greenville, N.C.

COORDINATOR

IMMEDIATE opening for summer job. Potential earnings of up to $3,150 per month placing European students with U.S. host families for four weeks. Job requires dynamic, dedicated person with good leadership qualities to place and supervise these students. For further info, call WEST Programs, Inc.:

Vera Frumkes (914) 666-0500
Cindy Zimmermann (516) 487-2323

WEST PROGRAMS Inc.
WORLD EDUCATIONAL STUDENT TRAVEL

WINNER CHEVROLET
Joe Alcoke, Inc.
Hwy. 11 Bypass
Ayden, N.C.
746-4032

Complete 8 Point Air Conditioning Service
We check the coolant level, add freon, inspect the hoses, adjust the drive belt, clean the condensor, test the pressure and the performance.
$12.00*

GM Goodwrench Brake Service
from just $24.95** installed
What's more, if any parts need replacing, we use genuine GM Parts!

Offers good through July 31, 1987

— We Service All Makes And Models!!! —

* Parts extra if required. ** Ask for details.

GM QUALITY SERVICE PARTS GM
GENERAL MOTORS CORPORATION
Keep that great GM feeling with genuine GM parts.

Our Basic Best.

At Basic Transportation by Toyota East we have a fantastic selection of good used cars—and most are available for under $99 per month!

When it comes down to the basics...come down to Basic Transportation by Toyota East!

Year	Make/Model	Stock #	Down Payment	Months Term	Months APR	Monthly Payment
1981	Datsun 280Z	13450A	$800	24	15.99	$235
1981	Toyota Supra	13275B	600	24	15.99	195
1981	Buick LeSabre Limited	P9329	600	18	15.99	188
1980	Mazda RX7	P7530A	700	18	15.99	188
1981	Toyota Corolla	P7526	600	18	15.99	157
1982	Toyota Corolla	P9407	600	30	12.99	156
1984	Nissan Sentra	13164A	600	42	12.99	139
1982	Toyota Tercel	13234A	600	30	12.99	117
1982	Chevrolet Monza	P9186	600	18	15.99	113
1980	Toyota Corolla	P9382A	600	18	15.99	94
1983	Toyota Corolla	13099A	600	36	12.99	89
1981	Mercury Lynx Wagon	13339A	600	18	15.99	81
1984	Chevrolet Chevette	13392A	600	42	12.99	69

Payments available with approved credit. Tax and tags are extra.

BASIC Transportation by Toyota East
A Sigmon Company
Corner of Evans Street and US 264 Bypass
756-3228

GRANT BUICK-MAZDA

603 Greenville Blvd., Greenville

announces

"GRANT'S JULY BLAST"

Four Days Only

Wed., July 1st, Thurs., July 2nd,
Fri., July 3rd, Sat., July 4th

Free Soft Drinks, Popcorn!! And Gifts All Four Big Days!!

Special Finance Rates On Selected Models! Extra Salesmen On Hand To Assist You!

Used Car Savings

	Retail Price	Special Sale Price
1987 Dodge Shadow	$9,895	$8,588
1987 Mazda Truck	$6,995	$5,988
1986 Chevrolet Astro Van	$12,995	$11,688
1986 Mazda SE5 Truck	$6,995	$5,888
1986 Mazda RX-7	$12,995	$11,988
1986 Mazda Cab Plus Truck	$7,495	$6,488
1986 Isuzu Trooper	$10,995	$9,888
1986 Nissan 200 SX	$9,495	$8,288
1986 Nissan Sentra XE	$8,995	$7,988
1986 Chevrolet Silverado	$10,995	$9,888
1985 Honda Prelude	$11,495	$10,488
1985 Buick Century	$8,995	$6,988
1985 Nissan Pulsar	$7,995	$6,988
1985 Mazda GLC (4 door)	$7,495	$5,988
1985 Buick LeSabre Ltd. (V-8)	$8,995	$6,988
1985 Mazda 626 LX (Loaded)	$9,895	$8,788
1984 Oldsmobile Delta 88 (V-8)	$8,995	$6,988
1984 Pontiac 6000 STE	$7,995	$6,988
1984 Pontiac Fiero SE	$7,995	$6,888
1984 Mazda SE5 Truck	$5,995	$4,888
1984 Buick Regal	$6,995	$5,488
1984 Oldsmobile Custom Cruiser	$8,995	$7,888
1984 Chevrolet Celebrity Wagon	$6,995	$5,888
1983 Dodge Aires (4 door)	$4,995	$3,488
1983 Nissan Sentra Wagon	$4,995	$3,788
1982 Pontiac Grand Prix	$6,995	$5,488
1982 Ford Escort	$3,995	$2,688
1981 Datsun 280ZX Turbo	$7,995	$6,888
1981 Oldsmobile Cutlass	$4,995	$3,988

"Come Save And Celebrate With Us!

Certain Group of Mazda Trucks Sold at $1.00 Over Dealer Cost!

Cash Rebates On All Mazda Cars!

Special Sale Discounts On All New And Used Cars!

Special Hours: Open Until 8:00 P.M. Each Night!!

Special Discounts And Savings All During Our 4th Of July Sel-A-Bration

An American Flag With The Purchase Of Any New Or Used Car!!

GRANT BUICK-MAZDA

FOUR DAY HOURS:

WEDNESDAY . . . . . 8:30 a.m. - 8:00 p.m.
THURSDAY . . . . . 8:30 a.m. - 8:00 p.m.
FRIDAY . . . . . 8:30 a.m. - 8:00 p.m.
SATURDAY . . . . . 8:30 a.m. - 8:00 p.m.

756-1877

099 Miscellaneous

FOR SALE: Leer Fiberglass Camper Shell for S10 pick up truck. Slide windows in front and on side. 753-4617 after 6:00 p.m.

GUNS
LOANS ON BUY, SELL and trade. Southern Gun & Pawn Inc., 752-2464.

HAVE THOSE SPECIAL Events video recorded. Weddings, parties, family and class reunions, etc. VHS format. Call 757-3304 after 6 p.m.

INSTANT CASH
LOANS ON & BUYING Guns, TV's, gold and silver jewelry, coins, most anything of value. Southern Gun & Pawn Inc., 752-2464.

MAGNAVOX COLOR console TV, excellent condition, $2100 value-Sell for $750. 1 used bedroom suit. Call for details 756-1997.

MOBILE CB radio and 500 watt amplifier, $275. GE 19,500 BTU air conditioner, $100. 355-6758.

ORIENTAL RUGS approximately 6x9 and 4x6. Starting at $59. Furniture Liquidators, East 10th Street, Greenville 758-8093.

PAYING CASH for lawnmowers-push or riding-running or not. If you are getting ready to throw an old mower away please call and I will pick it up. Call 756-5285.

POOL TABLE, new 8' slate bed, $895. Delivered, installed, with choice of felt colors. Wood rails, heavy frame construction. Game World, Inc, 1-821-3488.

RCA VHS VCR WITH wireless remote. No money down, less than $24 per month. Furniture Liquidators, East 10th Street, Greenville 758-8093.

RCA 19' REMOTE color TV. $399 or no money down, less than $25 per month. Furniture Liquidators, East 10th Street, Greenville 758-8093.

RCA 26' REMOTE color console TV on swivel base. $688 or no money down, less than $34 per month. Furniture Liquidators, East 10th Street, Greenville 758-8093.

RCA 26' inch stereo color console TV with remote on swivel base. $799 or no money down, less than $39 per month. Furniture Liquidators, East 10th Street, Greenville 758-8093.

RIDING LAWN mower, $200. 758-7711.

ROOM SIZE CARPETS 9x12, 12x12, and 12x15, starting at $59. Furniture Liquidators, East 10th Street, Greenville 758-8093.

SEARS 31 cubic foot upright freezer, $500. 82-7131.

SHAMPOO YOUR RUG! Rent shampooers and vacuums at Rental Tool Company.

SHINGLES $12.50 square. Reject plywood by unit 1/2" $4.75, 5/8" $5.75, 3/4" $6.75. 8"x16' hardboard siding $2.89. Builders Bargain Center, 758-7061.

SHINGLES $12.50 square. Hardboard Siding 8'x16', $2.89, 4'x8', $8.15. Builders Bargain Center, 758-7061.

SWIMMING POOLS Everything Must Go! Various sizes of display and repossessed KAYAK pools -factory reconditioned. Manufacturers' Warranty, installation & financing available. Only a few left! Make Us An Offer. Call Toll Free 1-800-THE-POOL, Ext. BO56.

VITAMASTER Exercise bench, with 100 pounds of weight. Many attachments. $100. CAll 756-8966.

WANTED TO BUY Used Soloflex. Call 355-2520.

WANTED: TELEMARKETERS for world's largest retail chain. Permanent part time. Potential of $6 per hour. 1-5 days or 5-9 nights. Call 355-7108, 1-9 p.m.

WHIRLPOOL WASHER and dryer, almond color, excellent condition. 825-2501.

WOULD LIKE to buy air conditioners, ranges, and freezers that need repair. 746-2446.

100 MODERN office desks, $75 and up. 250 modern office chairs, $25 and up. Moving, must sell. 734-5020, Goldsboro.

110 volt 13,000 BTU air conditioner; $150. 220 volt 18,000 BTU; $150. 746-6394 or 752-5167.

2½ TON HEAT pump with 3 ton air handler, split system. Like new. 758-3906.

78" SOFA FOR SALE Excellent condition. Floral on cream background. $250. Assorted home fixtures and hardware, negotiable. 756-3666.

102 Mobile Homes For Sale

BUY DIRECT save thousands! Nation's largest mobile home dealer. 756-7490.

CLEAN 60 x 12 2 bedroom, 1 bath. Take over payments of $107 per month at Colonial Trailer Park. Call Michael at 756-0333.

GOVERNMENT MONEY 0 down payment on new and used mobile homes with payments as low as $135 per month. Call for a free consultation, Conner Homes 710 Southwest Greenville Boulevard, 756-0333.

LIKE NEW 12x70 3 bedroom, 2 bath mobile home, 2 decks, $9200 negotiable. Need to see to appreciate. 752-5851.

LIKE NEW 14 wide Oakwood 2 bedroom, heat pump, Evans Mobile Home Park. Pay equity and assume $198/month. 756-1997.

NEW 1987 14x70 2 or 3 bedroom as low as $649 down, $189 per month. Family Housing. 355-5060.

SUMMERTIME SPECIAL "The Entertainer", TV, VCR, stereo, microwave, and much more for as low as $225 per month! Family Housing. 355-5060.

TRAILER-READY to move into tomorrow. 1984 14 x 70, 3 bedrooms, 2 full baths, completely furnished with central air. Take over payments of $249.57. Located at Holly Brook Estates. Call Michael at 756-7490.

USED MOBILE HOME for sale. Furnished, delivered and set up for as low as $79 per month. Call Richard at 355-5060.

10x45 2 bedroom Midway, 1965. Nice units, furnished. Already set up on lots. $2,000 each. Lot rent $45/month. 758-1045.

12 x 65 PARKWAY 3 bedrooms, 1½ baths, deck, barn, appliances, air conditioning, $5000. 756-0242.

12x45 2 bedroom Ritzcraft 1970. Nice units, completely furnished with washer and air. Already set up on lots. $3,000 each. Lot rent $45 per month. 758-1045.

12x60 total electric Oakwood with central air. $7500 or best offer. 756-9233 after 5 p.m.

12x60 RITZCRAFT, $4,000. 758-6014.

12x60 TWO bedroom, priced to sell. 756-2909 after 5 p.m.

14X70 CHAMPION, 1983, 2 bedroom, 2 bath, central air, cathedral ceiling, lots of extras. Must sell. 756-0292 after 5:30.

1974 HILLCREST 12x52, 1 bedroom, good condition. Days, 758-3084 or nights, 752-1043.

1979 MOBILE home. Buying new home. Must sell! Will sell for pay-off. Call after 7:30 PM 975-6717.

1980 OAKWOOD 14 x 70 2 bedrooms, 2 full baths, equity and take over payments. Call 355-6261.

1984 14x68 FHA Assumable Small downpayment, 3 bedrooms, 2 baths, snack bar, furnished, central air, excellent condition. Already set up in park, or move if you wish. Call 758-7761 after 5, 758-2010 9-5, ask for Patti.

1986 KIRKWOOD 14x70, 2 bedrooms, with air and underpinning, excellent condition, $1200 down and take up payments. 746-6966 anytime.

1986 14 WIDE, payments as low as $141.86. Greenville volume dealer. Thomas' Mobile Home Sales. Across from Airport. 752-6068.

3 BEDROOM mobile home for sale. Call 355-6093.

105 Musical Instruments

HALF PRICE piano and organ sale through July 4. Piano & Organ Distributors, 355-6002.

UPRIGHT PIANO $150. 355-2565 after 7 PM or weekend.

YAMAHA ALTO Saxaphone, semi-professional. Model YAS-52. Good condition. $200. Call 758-5297.

1 DEGAS ELECTRIC guitar and Gibson amplifier. Excellent condition, $300. Call 758-5328.

114 Instruction

Train to be a
TRAVEL AGENT
TOUR GUIDE
AIRLINE
RESERVATIONIST
Start locally, full time/part time, train on live airline computers. Home study and resident training. Financial aid available. Job placement assistance. National Headquarters - Lighthouse Point, FL.
A.C.T. TRAVEL SCHOOL
1-800-327-7728
Accredited Member NHSC

115 Lost & Found

FOUND ON June 27 around North Eastern Street darling tan and white 8 week old kitten. If yours; or if interested in ownership, please contact Tracy at 757-0077.

LOST: LARGE dark Siamese cat with corkscrew tail. 756-1520. $50 reward.

LOST: Mixed terrier in Club Pines, black/white male, medium sized with leather collar with blue and silver tags. 756-4450.

118 Business Services

PROFESSIONAL VINYL LETTERING
For Trucks, Vans, Boats, Office Doors and Windows, Banners and Posters.
Fast and Inexpensive.
Give Us A Try.
GREENVILLE GRAPHICS
2803-B S. Evans St.
Greenville, N.C.
355-2799

122 Business Opportunities

A BUSINESS? Buy or sell your business with C.J. Harris & Co., Inc.-Financial & Marketing Consultants. Serving the Southeastern United States. Greenville, N.C. 355-7799, nights 756-8444.

ALL STEEL BUILDINGS, All Sizes. Farm, commercial, industrial, and storage. Call 757-3006.

CHILDREN'S SHOE Store. Mall location. Owner financed. Call Brown & Lee, Goldsboro, 735-3872.

CHILDREN'S SHOE Store. National lines. Busy location. Owner will train and finance. Call Brown & Rogister, Oak City, 798-8661.

EXCLUSIVE DISTRIBUTORSHIP
START SMALL IF DESIRED
Well established manufacturer is introducing its product to the home and business market. A network of distributors is being established throughout the USA. If you are sincere about owning your own business you may qualify for an exclusive territory. Immediate cash flow and six figure potential. Full support and training provided by the company. Call Mr. Gibson collect at 1-404-952-5260.

GIFT SHOP Downtown location. Owner will train and finance. Call Brown & Lee, Goldsboro, 735-3872.

ICE CREAM and Yogurt Center. Busy shopping center. Call Brown & Lee, Goldsboro, 735-3872.

MEN'S SHOP. Mall location. Owner will finance. Call Brown & Rogister, Oak City, 798-8661.

NIGHT CLUB in Pitt County! Only $20,000 for business fixtures, and inventory! Call Ken for details. Hignite Realtors, 757-1969 anytime.

SEVEN 1970 12x45 Ritzcraft and (7) 1965 10x45 Midways, 2 bedrooms, furnished mobile homes for sale. Nice units now rented. 758-1045.

TIRE STORE. Downtown location. Major lines. 5 service bays. Call Brown & Rogister, Oak City, 798-8661.

124 Professional

CHIMNEY SWEEPING. Gid Holloman. North Carolina's original chimney sweep, 30 years experience working with chimneys and fireplaces. Fireplace repair, chimney caps installed, screens for chimney tops. Call day or night, 753-3503, Farmville, NC.

130 Real Estate

DISTRESS: Property owners being foreclosed on. Maybe I can help. Details 753-5081, Marie.

136 Condominiums For Sale

3 BEDROOM TOWNHOUSE, Collindale Court. Assumable 10% FHA loan. Possible second mortgage back by owner gets you in cheap. Call 756-9236. Owner/Broker.

139 Farms For Sale

FARMLAND: 20 ACRES of land with 13 acres cleared. Located on state maintained road. Priced to sell. Located off Highway 43 past Chicod. Call Janet Bowser at CENTURY 21 Janet Bowser & Associates. 355-7800 or 756-8580.

SMALL FARM for sale with allotments in Winterville area. Call 746-2764.

144 Houses For Sale

A BROOK VALLEY Country Club On Course Home. 4-5 bedrooms/2½ pile, moulding, oak floors, formal areas, paneled double garage, lovely lawn, recreation, family, sun porch, office and large patios. 756-4891.

BUILD A NEW brick home on your lot! Completely finished inside and out. Only $200.00 down. We pay all closing costs. Call collect now! Raleigh, 919-834-9708; Charlotte, 704-568-6884; Fayetteville, 919-323-5991; Greensboro, 919-697-0440.

BY OWNER: $54,900. 1 year new, beige and blue ranch in Country Place, near Simpson, just 5 minutes from Greenville. This 3 bedroom, 1½ bath home has a kichen with dishwasher, dining room, family room with fireplace and sits on a beautiful 4/5 of an acre wooded lot with fenced garden. Assumable 10% loan. Call for appointment, 830-0363.

CUSTOM HOME BUILDER. Will build by your plans or ours. In house financing with no closing costs. Call 937-6186.

DO YOU want to live where you'll have deer in your backyard but be less than 10 minutes from town? This 4 bedroom has over 1600 square feet, heat pump, central air and sits on over 2½ acres east of Greenville. Some fixing up will make this a steak at $54,900. #845. Call Don Edmonson at Clark Branch 355-2000 or 756-7583.

DREXELBROOK By owner. Immaculate, 3 bedroom brick with huge deck, beautiful yard. Superb location. Owner leaving state when house is sold. Anxious for offer in upper eighties. Call 756-2050, or just stop by for immediate showing. 1303 Oakview Dr. (take Elm to 3 blocks south of 264 bypass.)

ENERGY EFFICIENT Two story contemporary located outside city limits. Home is in a natural setting on a ½ plus acre wooded lot. Features a complete energy package with low utility bills. Double finished garage, deck, 3 bedrooms, 2½ baths and much more. Priced right at $78,500. #561 Ask for Ed Meyer 758-8249 Century 21 Bass Realty 756-6666 or 355-BASS.

144 Houses For Sale

BY OWNER. Moving must sell. Excellent Forest Hills location. Walk to Elmhurst, Aycock, and Rose. 4 bedrooms, 3 full baths, separate entrance to 1 bedroom and bath, eat in kitchen, fireplace and covered patio. Natural landscaping. Newly painted, new central air. Assumable 8½% mortgage. High $70's. Call for appointment. 355-2647.

CAPE COD with over 1,600 square feet of living space. 4 bedrooms (2 up and 2 down), 2 baths, fenced yard, large panelled shop, aluminum siding for low maintenance. Offered at $52,500. #912. Call Ray Holloman at Clark Branch 355-2000 or 757-1877.

COLLEGE BOUND STUDENTS!
Riverbluff Townhouse, one bedroom, $28,500.
Heritage Village, two bedroom Hud Owned, $41,900.
Wildwood Villas, two bedrooms, basement, $41,900.
Oakmont Townhouses, two bedrooms, Hud Owned, $43,300.
WE DESPARATELY NEED TOWNHOUSES, CONDOS, AND PATIO HOMES FOR INCOMING COLLEGE BOUND STUDENTS IF YOU'RE THINKING OF SELLING YOURS, CALL US TO MAKE IT THEIRS!!!!
HIGNITE REALTORS
757-1969 ANYTIME

COME HOME TO QUALITY over 1400 square feet, 3 bedrooms, 2 baths, den with fireplace and fenced in backyard. Beautiful subdivision. "One Year Warranty". $56,900. Steve Evans Realty, 355-2727.

COMPLETELY RENOVATED home in Washington Historic District. 3 bedrooms, 2 baths, 2100 square feet, $49,800. 946-9549 or 758-4093.

EVERYTHING IS HERE This large 4 bedroom, 2 story home has everything! Custom built on large lot with fruit trees, swimming pool, detached garage that offers upstairs offices, or a get away fo your teenagers. Conveniently located to everything! (Schools, shopping, and churches. Century 21 Bass Realty 756-6666 or 355-BASS.

CLASSIFIED DISPLAY

144 Houses For Sale

FOR THE HOME BUYER who needs a lot of home on a smaller budget: Spacious 5 bedroom, 2 bath, over 2500 square feet, beautiful large fenced back yard. Priced at $53,500. Contact Jamie Brown, CENTURY 21 Janet Bowser & Associates, 355-7800 or 752-2690.

GRIMESLAND-Fresh on the market! 3 bedroom-1 bath home recently resided (aluminum) with 1488 square feet. Double detached garage, large wired workshop and many negotiable items. All for $39,900 truly make this home a bargain which won't last long! Call Ben Singleton, CENTURY 21 Janet Bowser and Associates anytime for details. 355-7800 or 355-3439.

CLASSIFIED DISPLAY

144 Houses For Sale

ENTICING PRICE $49,500 and seller will pay $1,000 in closing costs. Perfect starter 2 bedroom home on corner lot in Twin Oaks with privacy fence, heat pump, fireplace and refrigerator. #889 Call Ella McGowan at Clark Branch, 355-2000 or 355-5439.

IF YOU are looking for a convenient location and the comfortable lifestyle of townhome living, call today to see this lovely 2 bedroom, 1½ bath with fireplace, ceiling fans, extra wallpaper and moulding and a privacy fence for cookouts or sunbathing. Offered at $44,000. #947. Sheraton Village. Call Ray Holloman at Clark Branch 355-2000 or 757-1877.

CLASSIFIED DISPLAY

144 Houses For Sale

HOUSE FOR SALE BY OWNER, 214 Joseph Street, Cherry Oaks. 2 year old 4 bedroom/2½ baths. Formal dining room, greatroom with fireplace, breakfast room with bay window, downstairs master bedroom, garage, front porch, deck, unfinished room above garage, $117,000. 756-4291.

LAKE ELLSWORTH Conveniently located to the hospital but still private enough to offer woods, lake, swimming and tennis. This 3 bedroom, 2 bath home priced in the mid $60's won't last long. Call Janet Bowser with Century 21 Janet Bowser & Associates 355-7800 or 756-8580.

CLASSIFIED DISPLAY

144 Houses For Sale

FOR SALE by owner-Camelot. 3 bedroom, 2 bath ranch on wooded lot. Extras include fireplace, greatroom, formal dining room, deck. $79,900. Call 756-0486.

CLASSIFIED DISPLAY

144 Houses For Sale

HERITAGE VILLAGE. Two bedrooms and two full baths and the living is easy in this neat patio home flat. $45,500. No home owners dues. #960. Call Ella McGowan at Clark Branch 355-2000 or 355-5439.

CLASSIFIED DISPLAY

144 Houses For Sale

IMMACULATE 2 YEAR OLD. Custom built, 2 bedrooms, CH, CA, fans, sunroom, all appliances and more. Landscaped, storage shed, quiet neighborhood. By owner $45,000. 946-0990, Washington.

CLASSIFIED DISPLAY

JIM GLISSON MOTORS
Located On The Stokes Highway (Hwy 903)
Phone 752-7636

	WAS	IS
1982 Buick Regal	$3,395	$2,895
1980 Cutlass Oldsmobile	$2,295	$1,995
1981 Datsun 310 4-Door	$2,295	$1,895
1978 Toyota Celica	$1,995	$1,795
1980 Toyota Tercel	$2,195	$1,995
1979 Datsun 280 2 plus 2	$4,295	$3,895
1980 Buick Regal	$2,195	$1,450
1980 Toyota SR5	$1,795	$1,595
1978 Buick LeSabre	$1,695	$1,295
1977 Chevrolet Camaro	$1,995	$1,655
1974 Mercury Mark IV	$1,295	$1,095
1974 Pontiac Grand Prix	$1,195	$995

AMERICAN
TRUCK & AUTO Leasing
Hwy. 11 S., Winterville
1-800-682-2216 (NC)
919-756-3635
Factory Trained
Heavy/Medium Duty Truck Specialists

Roy Harris
24 years experience, heavy duty specialist.
UD TRUCKS
NISSAN DIESEL AMERICA, INC.
Service • Parts
24 Hour Road Service
Donald Freeman, Parts-Service Director
CATERPILLAR TRUCK ENGINES PARTS & SERVICE
Billy Moseley Shop Foreman
J.D. Godley Service Manager
— 90 Years Total Experience —
— Customer Satisfaction Guaranteed —
Franchised Dealer
Nissan Diesel America

. . . to save you money!

HONDA
1987 Prelude DX
WAS $14,503.80
SALE $13,301

Stock #H4655.
$279.87 Mo.
5 speed, red, air, AM-FM stereo with speakers, moon roof and visor.

HONDA
1987 4 Door Civic
WAS $12,177.80
SALE $9,546.30

Stock #H4674
$205.41 Mo.
5 speed, red, air, AM-FM stereo, with speakers, antennae.

HONDA
1987 3 Door Accord DX
WAS $12,303.80
SALE $9,795

Stock #H4507
$210.92 Mo.
5 speed, silver.

*All prices are based on 10.95% A.P.R., 60 monthly payments, tax and tags. 5 year/100,000 mile service contract. Any additional dealer options are extra.
$900 down cash or trade on 4 door Civic and 3-door Accord DX. $1300 down cash or trade on the Prelude DX.

The 1988 price increases are right around the corner. Take advantage of these prices before it's too late!

Save $100's of dollars! Beat the price increase!

Bob Barbour HONDA
3300 South Memorial Drive
355-2500

144 Houses For Sale

LEISURE living and carefree days can be yours in this 2 bedroom, 1½ bath townhouse in Quail Ridge. Lovely decor with private patio. Walk to pool and tennis courts. #920. $51,000. Call Marie Davis at Clark Branch, 355-2000 or 756-5402.

MINUTES FROM Greenville. Attention first time home buyers! Call to see this brick ranch with large fenced in yard and patio. 3 bedrooms, 1½ baths, heat pump, fireplace and a garage. Owner is moving out of state and needs to sell. Affordably priced at $52,000. #970 258 Circle Drive Call Rhonda Bailey at Clark Branch, 355-2000 or 756-8003.

CLASSIFIED DISPLAY

144 Houses For Sale

INTEREST RATES going up got you worried? We've got a great starter home in popular Colonial Heights that has a good ASSUMABLE LOAN with NO QUALIFYING. This 3 bedroom is priced in the $40's. Call now. #895. CAll Don Edmonson at Clark Branch 355-2000 or 756-7583.

NEW LISTING be the first to see this 'great buy' in popular Club Pines. 3 bedrooms, 2 baths, formal rooms, and may extras. It will not be available long at this price-$88,000. Call Rebecca Buck at Alice Moore Realty 355-6712 or 355-6476.

CLASSIFIED DISPLAY

144. Houses For Sale

NEW LISTING only a short walk to the university or Rose High, you will find this charming home. Many extras such as hardwood floors, glassed in porch, two fireplaces, modern kitchen and possible VA loan assumption. $59,900. Call Rebecca Buck at Alice Moore Realty 355-6712 or 355-6476.

NEW LISTING rarely do you find an available home in convenient Oakmont, so call about this one today. 4 bedrooms, 2½ baths, formal rooms, den, screened porch and garage. $93,900. Call Rebecca Buck at Alice Moore Realty 355-6712 or 355-6476.

CLASSIFIED DISPLAY

144 Houses For Sale

NEW CONSTRUCTION Play room or study? Located above master bedroom this could be finished as either. This superbly crafted house also has sunken great area, large kitchen, three bedrooms, 2½ baths and just minutes from Greenville. #713 $96,900. Century 21 Bass Realty 756-6666 or 355-BASS.

NEW CONSTRUCTION in the country-only eight miles from Greenville. This cedar ranch home offers 3 bedrooms, 2 baths and a large country lot. Features private security alarm system. Call Janet Bowser with Century 21 Janet Bowser & Associates at 355-7800 or 756-8580. $54,900.

CLASSIFIED DISPLAY

WINNER

CHEVROLET

JOE ALCOKE, INC.

Hwy. 11 By-Pass
Ayden, N.C.
746-4032

Come to the Country — for your next Used Vehicle!

1986 Chevrolet Chevette ..... $106.55 Mo.
Candy Apple Red.
Stock #390A. Total payments $5114.40. 12% A.P.R. down payment $1200, 48 months.

1986 Chevrolet Celebrity Eurosport ..... $245.47 Mo.
Sparkling Silver.
Stock #521A. Total payments $11,782.56. 12% A.P.R. down payment $1200, 48 months.

1984 Chevrolet Celebrity Stationwagon .... $162.57 Mo.
Burgundy Wine.
Stock #440A. Total payments $5,852.52. 12.99% A.P.R. down payment $1200, 36 months.

1984 Chevrolet S-10 Blazer..... $182.90 Mo.
Dark Royal Blue.
Stock #464B. Total payments $6,584.40. 12.99% A.P.R. down payment $1200, 36 months.

1983 Olds Cutlass... $92.80 Mo.
Carolina Blue.
Stock #564A. Total payments $3,340.80. 12.99% A.P.R. down payment $1500, 36 months.

1983 Nissan 280ZX ..... $188.82 Mo.
Bullet Silver
Stock #567A. Total payments $6,797.52. 12.99% A.P.R. down payment $1500, 36 months.

1986 Chevrolet Custom Deluxe Truck ..... $214.36 Mo.
Carolina Blue
Stock #491A. Total payments $10,289.28. 12% A.P.R. down payment $1200, 48 months.

1986 Chevrolet Camaro..... $214.36 Mo.
Sky White.
Stock #563B. Total payments $10,289.28. 12% A.P.R. down payment $1500, 48 months.

1984 Chevrolet Cavalier ..... $189.67 Mo.
Sky White
Stock #518A. Total payments $6,828.12. 12.99% A.P.R. down payment $1200, 36 months.

1983 Chevrolet S-10 Pickup..... $105.25 Mo.
Dark Royal Blue.
Stock #483A. Total payments $3,789.00. 13.45% A.P.R. down payment $1200, 36 months.

1983 Toyota Celica GT..... $175.29 Mo.
Paper White.
Stock #534B. Total payments $6310.44. 13.99% A.P.R. down payment $1500, 36 months.

1983 Pontiac Grand Prix..... $121.93 Mo.
White.
Stock #568A. Total payments $4,389.48. 12.99% A.P.R. down payment $1500, 36 months.

Extended Service Plan available from 12 Months/12,000 Miles to 36 Months/36,000 Miles.

Plus tax, tags and approved credit.

144 Houses For Sale

NEED A EXTRA ROOM? Look what only $44,000 can buy. Need a home over 1300 square feet 3 bedrooms and 1½ baths, carport, central air and beautiful fenced in yard? Then this is it. Owner is moving out of town and needs to sell. Located outside of Greenville in nice neighborhood, 302 Allen Drive. #950. Call Rhonda Bailey at Clark Branch 355-2000 or 756-8003.

NEW LISTING! How many times can you get a three bedroom ranch in this shape for only $36,900? Located on East Avenue in Ayden. Hignite Realtors, 757-1969 anytime.

ONLY $2,100 DOWN for FHA fixed rate financing and nothing down for VA financing! It's rare to find three bedrooms and two full baths for this low price of $51,900. Hignite Realtors, 757-1969 anytime.

OPTION TO RENT. Lynndale, 4 bedrooms, 2 car garage, large corner lot. 756-7768. By owner.

POINTS PAID BY seller on this three bedroom house in Grifton on Dawson Drive. Only $41,500. Hignite Realtors, 757-1969.

POPULAR NEIGHBORHOOD. Windemere. Excellent location. Enjoy this contemporary ranch nestled in the trees on private lot. 1760 square feet, 3 bedrooms, 2 baths, dining room, great room with fireplace, large deck and double car garage. Winterville School district. $89,900. Rhonda Bailey, Clark-Branch Realtors, 756-8003 or 355-2000.

PRIVATE PARTY seeks home from private party. Call 757-3658 ask for George or Chris.

RANCH STYLE This house offers room for your family to grow. Has three bedrooms, 2 baths, greatroom, eat-in kitchen, dining room, garage and more. Offered at $52,000. Call Jeff Boswell at 756-7735. Century 21 Bass Realty 756-6666 or 355-BASS.

REDUCED! Three bedroom cedar siding ranch located near Roundtree! Only $41,900. Hignite Realtors, 757-1969.

REDUCED! Only a few miles from city limit. 3 bedrooms, greatroom and country kitchen. Great buy, $42,900. Call Alice Moore Realty, 355-6712.

REDUCED TO only $51,900! This immaculate 3 bedroom home is in a quiet family neighborhood east of Greenville. Sellers are motivated and ready to accept your offer! #911. Call Don Edmonson at Clark Branch 355-2000 or 756-7583.

REDUCED! CAMBRIDGE: New construction. This home is the perfect starter home. It has a very large 13½ by 21 great room. The country kitchen includes a picturesque dining area. This three bedroom home will delight you; plenty of style. $59,900. Contact Janet Bowser, Century 21, Janet Bowser & Associates. 355-7800 or 756-8580.

REDUCED This nicely appointed home is now priced at $48,500. Like new condition. this 3 bedroom home features large living room, spacious kitchen-dining room combination, new carpet and wallpaper. To view this bargain, call Jeff Boswell at 756-7735. #618 Century 21 Bass Realty 756-6666 or 355-BASS.

REDUCED! WHISPERING Pines - This home in a quiet country setting offers 3 bedrooms, 1½ baths, spacious kitchen/dining area, carport and detached storage shed. Large lot $49,900. Call Mable Savage, CENTURY 21 Janet Bowser & Associates, 355-7800 or 756-3098.

REMODELED IN Ayden. This 3 bedroom, 1½ bath is in move in condition. It has a completely glassed in front porch and almost an acre of land. Owners ahve redone it inside and out with the help of a professional decorator. It won't last long at $49,500. #935 Call Jule White at Clark Branck 355-2000 or 752-5051.

SELLER will help you acquire his immaculate brick home in Hardee Acres by paying $1,000 in closing costs. Lots of extras including ceiling fans and mini blinds. #864. Priced at $52,900. CAll Ella McGowan at Clark Branch 355-2000 or 355-5439.

THE CHOICE OF the country gentlemen. New 4 bedroom, 2½ bath home offers quiet country living. Hardwood floors, extra trim work, family and dining room with handsome wainscoting. Master suite downstairs. On 3/4 acre. Past Dews Berry Farm on County Road 1119. $105,000. Aldridge & Southerland 756-3500. Listing Agent: Anita Worthington, 355-6661.

CLASSIFIED DISPLAY

144 Houses For Sale

ROLLING MEADOWS

OFFERING REAL VALUE. $57,950. Energy efficiency lends charm to this jewel. Under construction, ranch. Quiet street, great family area, heat pump, carpeting, eat-in kitchen, 3 bedrooms, 2 baths. Fireplace, garage, Westminister Built. HOW Warranty.

PICTURE BOOK $58,950. Rewarding ranch features energy efficiency. Under construction. Quiet street, great family area, heat pump, carpeting, eat-in kitchen, 3 bedrooms, 2 baths. Fireplace, garage. Westminister Built, HOW Warranty.

DELVERS FAMILY COMFORT. $59,950. Ranch boasting energy efficiency. Under construction. Quiet street, great family area, heat pump, carpeting, eat-in kitchen, 3 bedrooms, 2 baths, storm windows. Fireplace, garage, Westminister Built, HOW Warranty.

IDEAL SPACE. $61,950. Enticing ranch boasts energy efficiency. Under construction. Quiet street, great family area, heat pump, carpeting, eat-in kitchen, 3 bedrooms, 2 baths, storm windows. Fireplace, garage, Westminister Built, HOW Warranty.

SPECIAL TOUCHES. $59,950. Super-sharp ranch boasts energy efficiency. Under construction. Quiet street, great family area, heat pump, carpeting, eat-in kitchen, 3 bedrooms, 2 baths. Fireplace, garage. Westminister Built, HOW Warranty.

DUFFUS REALTY, INC.
756-5395

THIS COMFORTABLE townhome located in the preferred court in Lexington Square is what you are looking for. Featuring 2 bedrooms, 1½ baths, all appliances, private fence and more. This home is offered for $44,900. #898. Call Vic Corey at Clark Branch 355-2000 or 355-6404.

TREETOPS - Immaculate 2 bedroom, 2 bath condominium. Very attractive decor with fireplace and all appliances. Priced for a quick sale at $45,400. Ideal home for single professional or couple. #932. Call Pat Terry at Clark Branch 355-2000 or 355-6426.

WE HAVE THREE Hud Owned Houses and one Hud Owned townhouse that can be purchased for only $500 Down. Call for details. Hignite Realtors, 757-1969 anytime.

103 FLETCHER. If you need to live in the city, but want a quiet neighborhood, don't miss seeing this 3 bedroom, 2 bath home in Twin Oaks. Over 1,200 square feet. At $53,500 it should fit your budget. #888. Call Ella McGowan at Clark Branch, 355-2000 or 355-5439.

2 BEDROOM country home, 1 bath, outside building with shelter. About 8 miles from Greenville, Farmville, and Ayden. Will rent or sell, furnished or unfurnished. Owner financing. 746-3339 after 5.

326 CANNON ROAD owners are moving and are willing to help pay your closing costs! Call today to see this attractive, 3 bedroom ranch in Winterville. This home features a formal living room, cozy den with fireplace, 2 full baths, a fenced backyard, plus a separate storage building. A good buy for $57,900. #959. Call Karen Rogers at Clark Branch 355-2000 or 758-8618.

$500 DOWN buys this 3 bedroom, 1½ bath HUD owned property. HUD pays normal points and closing costs. $35,500. Steve Evans Realty, 355-2727.

The Evans Company

GREENVILLE'S NEWEST patio homes. You can purchase a new patio home that is ideally located in a quiet neighborhood, convenient to shopping, and near hospital. Each home provides 2-bedrooms, 2 baths, heat pump and A/C, landscaped, and wooded with beautiful pines. 40's.

WINTERVILLE area-This lovely modular home is situated on a 3/4 acre lot in Gold Leaf Estates. This home features a spacious greatroom with a cathedral ceiling and a fireplace. Chain-link fencing encloses the backyard which also has a nice size storage building.

LAKE ELLSWORTH-Lovely 3-bedroom home with living room as well as dining area over-looking the sunken family room. Complimenting this home is an attached garage complete with lots of storage and cabinets. This beauty of a home is situated on a large lot in this picturesque neighborhood enhanced with tennis courts, clubhouse, lake and pool.

CANTERBURY-1½ story 3-bedroom, 2½ bath Farmhouse plan is a charmer. Master bedroom is 15'x12'6" plus dressing area with walk-in closet, formal dining room with bay window and entry foyer, and a 13'x19' greatroom are special features, well arranged to please the most selective buyer.

CAMELOT-Under construction Farmhouse design. Features 3 bedrooms, 2 baths, greatroom with fireplace, unfinished 2nd floor. Upper $70's.

The Evans Company
752-2814
Jack Gordon
355-5494
Winnie Evans
752-4224

148 Investment Property

INVESTMENT PROPERTIES. $20,000-$28,000. Steve Evans Realty, 355-2727.

150 Land For Sale

30 ACRES FOR sale by owner at Frog Level. Call 756-2037.

422 ACRES of prime duck, deere and quail hunting land with ponds and flood impoundments located next to Pungo Wildlife Refuge in Washington County. Call Worley Warren at Aldridge & Southerland Realtors, 756-3500; Nights 795-3222.

71 ACRES-35 cleared with nice 2 story country home, approximately 2500 square foot, central heat and air, 2 baths and several out buildings located in Robersonville area for only $82,500 with possible financing. Call Worley Warren at Aldridge & Southerland Realtors, 756-3500; Nights 795-3222.

CLASSIFIED DISPLAY

WE REPAIR SCREENS & DOORS
C.L. Lupton Co.
752-6116

Rent A NEW CAR
As Low As
$18.00
Per Day
Sharpest Fleet In Town
RENT WAY
AUTO RENT
Brown & Wood
Downtown
752-2882

150 Land For Sale

138 ACRES-30 cleared with excellent deere, bear and quail hunting located near Aurora in Beaufort County priced at $33,000. Call Worley Warren at Aldridge & Southerland Realtors, 756-3500; Nights 795-3222.

152 Lots For Sale

CHERRY OAKS. Williams Street. Wooded. Call 513-298-7340 collect.

COUNTRY 2+ ACRES partially wooded, access to Bell Arthur water, provisional perk test provided. Rumbley Realty, 355-2042; Drew Rumbley, 355-7217.

LIMITED AMOUNT OF LOTS left for sale with septic system and water. No down payment. Guaranteed financing. 758-5103.

NICE 1.2 acre lot with septic tank and metal shop building located in Stokes area. $15,000. Call Worley Warren at Aldridge & Southerland Realtors, 756-3500; Nights 795-3222.

NORTHWOODS restricted subdivision, large wooded lots, 5 minutes from Greenville. Call 758-1606.

SUPER SUBDIVISION lot for under $20,000. Possible owner financing. Rumbley Realty, 355-2042; Janet Ricciarelli, 746-6991.

TWO ACRE corner lot, Winterville with two buildings, $17,000 cash firm. 1-729-0381.

153 Loans & Mortgages

$,000 TO $750,000 - Best rates first, second mortgages to 30 years. Pay bills, buy home, business, taxes. 9 am - 6 pm. Refused by others - try us. 703-343-6140.

155 Resort Property For Sale

BEAUTIFUL WOODED river lots, 100'x300' at Camp Leach. Riverfront, $50,000. Off-Water, $25,000. 758-8160 after 5.

BY OWNER, Atlantic Beach, Bogue Shores-1 room efficiency condo furnished, sound side, pool on premises, access to ocean, perfect location. Price $32,500 753-3503, Farmville.

GOOSE CREEK RESORT Highway 24 near Cape Carteret on the Inland Waterway. Beautiful leased lots in exclusive manufactured housing community. Summer clearance. 1981 Havelock, doublewide, furnished, AC, skirting, deck, $20,500. 1984 14 x 64, Skyline partialy furnished, AC, skirting, deck. $13,500. New 1987 Horton 14 x 70, fully furnished, AC, skirting, $19,900. New 1987 Horton double wide, fully furnished, AC, skirting, $26,900. All are ready to move in. Financing available 523-9160 or 1-800-682-2801.

WATERFRONT LOTS on the Pamlico River. River Hills Sub-division, Chocowinity, N. C. Beautiful wooded lots with underground utilities, 1200 square feet minimum footage. Must see these. Call Kathy Webster at Century 21 Janet Bowser & Associates for more information. 355-7800 or 756-6528.

157 Townhouses For Sale

SHENANDOAH-Beautiful 2 bedroom, 1½ bath home, top of the line appliances, $40,500 with owner paying up to $1500 in points and closing costs. Rumbley Realty, 355-2042; Drew Rumbley, 355-7217.

160 Rentals

THREE BEDROOM, 1½ bath, washer/dryer. No pets, in Greenville. 1-946-4964.

2600 SQUARE FEET of warehouse storage space available with loading dock and drive in capability available. Carolina Microfilm and Mailing 752-3776.

161 Apartments For Rent

A DUPLEX! 1 bedroom $185 or 3 bedroom $245 central air others Homelocators 752-1375 Fee

A LARGE 1½ bedroom newly remodeled apartment, in Farmville. Stove included. $185 per month. Call 753-3651.

A TWO BEDROOM, 1½ bath duplex. Appliances, hook ups, central air. $300. 756-7716.

ATTENTION
ECU STUDENTS

Get a head start on your apartment hunting. REMCO EAST, INC. is a property management company that handles hundreds of apartment units around ECU. With us, you will find the living arrangements that best fit your needs. Call 758-6061 for an appointment.

REMCO EAST, INC.
(919) 758-6061
Ask for JoAnn

SELL YOUR USED TELEVISION the Classified way. Call 752-6166.

•AZALEA GARDENS•

CLEAN AND QUIET one bedroom furnished apartments, energy efficient, free water and sewer, optional washers, dryers, cable TV. Couples or singles only. $195 a month. 6 month lease. MOBILE HOME RENTALS - Couples or singles. Apartments and mobile homes in Azalea Gardens near Brook Valley Country Club.
Contact J.T. or Tommy Williams
756-7815

BRAND NEW energy efficient 2 bedrooms two blocks from ECU. Available May 10. Water included No pets 758-6006.

BRAND NEW DUPLEX: Shennandoah Village, 2 bedrooms, 1½ baths, $335 rent, $335 deposit. Call 756-3187.

BROOKSIDE APARTMENTS

1 bedroom, fully carpeted, all appliances, washer/dryer hook-ups, water and sewer furnished. Cable available. $230 per month. 752-4295 or 758-6199.

CLASSIFIED DISPLAY

161 Apartments For Rent

AVAILABLE IMMEDIATELY at Heritage Village. 2 bedroom, 1 bath patio home with fireplace and heat pump. Completely furnished. $395 per month. 1 year's lease and deposit required. No pets. Call Clark Branch Realtors at 355-2000.

BROWNLEA DRIVE
2 BEDROOM DUPLEX
Quiet area off Tenth Street. Heat pump, kitchen appliances, outside storage. No pets. $325. Property Managements 355-6562

CHEAP! 1 bedroom $125 on bus route or 2 bedroom duplex $220 Homelocators 752-1375 Fee

Cherry Court

Spacious 2 bedroom townhouse with 1½ baths. Also 1 bedroom apartments available. All are carpeted, with modern kitchen appliances including compactor and dishwasher. Central heat and air. Free basic cable TV, water and sewer. Washer/dryer hook-ups plus laundry room, pool, sauna, tennis court, club house. 752-1557

CHEYENNE COURT apartments. 1 bedroom, fully carpeted, all appliances, living room parlor fan, washer/dryer hook-up, water and sewer furnished. Cable available. No students. 355-6011, 756-5680.

CYPRESS GARDENS
1 & 2 bedroom apartment
355-6803-anytime

EASTBROOK AND VILLAGE GREEN APARTMENTS

One, two and three bedroom apartments, featuring cable TV, modern appliances, clean laundry facilities, swimming pools, fully carpeted.

Office: 204 Eastbrook Drive
752-5100

ENERGY EFFICIENT 2 bedroom townhouse in wooded area, $300, 756-6295 after 6 p.m.

FAIRLANE FARMS APARTMENTS

1,2 & 3 BEDROOMS
With Fireplace & Ceiling Fans •$95 Security Deposit •6 & 12 Month Leases •Washer/Dryer Connections •Pets Conditional •Two Full Baths in two & three bedrooms. •New apartments available

MONDAY-FRIDAY 10-6
SATURDAY 12-4
SUNDAY 1-4
1510 Bridle Circle
355-2198
Located off Hooker Road on Horseshoe Drive.
Equal Housing Opportunity

FURNISHED! 1 bedroom loft $200 or 1 bedroom $230 Others too Homelocators 752-1375 Fee

CLASSIFIED DISPLAY

161 Apartments For Rent

GREAT DEAL! University Condos, 2 bedroom duplex, $275 per month plus deposit. 752-4907.

GreeneWay

Large 2 bedroom garden apartments, all with 7 closets, carpeting, kitchen appliances including dishwasher, central heat and air. Free basic cable TV, water and sewer. Laundry rooms, spacious grounds, playground and pool, abundant parking. Pets allowed. Adjacent to Greenville Country Club. ($295). 756-6869.

IMMACULATE 2 bedroom duplex. Good location and lots of features. $295 a month. For more details call 756-3000 or 756-3372 and ask for George.

IN WINTERVILLE 3 bedroom apartment. Appliances and water furnished. No children, no pets. Deposit and lease. $245 per month. Call 756-5007.

KINGS ARMS

Large 1 bedroom apartments. Carpeted, modern kitchen appliances, heat pump for energy efficient heating and cooling. Laundry facilities. 1209 Charles Boulevard, Office Apartment 104. Also Available Furnished Apartments.

752-8915

KINGS ROW APARTMENTS

•1 & 2 Bedroom Garden Apartments•Appliances furnished, carpet•Central heat and air•Free Basic Cable TV•Pool and laundry facilities•24 hour emergency maintenance.
Located off East 10th Street behind Hardee's and Western Steer.

Office hours 9:00-5:30, Monday - Friday.

752-3519

LOVE TREES?

Experience the unique in apartment living with nature outside your door.

COURTNEY SQUARE APARTMENTS

Quality construction, fireplaces, heat pumps (heating costs 50 percent less than comparable units), dishwasher, washer-dryer hook-ups, cable TV, wall-to-wall carpet, thermopane windows, extra insulation.

Office Open 9-5 Weekdays
9-5 Saturday 1-5 Sunday

Merry Lane Off Arlington Blvd.
756-5067

MAINTENANCE MAN for rental management company. Must have plumbing, electrical or HVAC experiece. Call 758-3720 for information.

MATURE COUPLE or single, 2 bedroom apartment near college; water, sewer included. Call 752-3937.

CLASSIFIED DISPLAY

River Bluff

"Spacious Affordable Luxury Apartments"
•2 bedroom townhouse temporarily reduced for new move ins only.
•1 bedroom garden apt. temporarily reduced to $220 mo.
•Large pool • Cable TV • ECU Bus Service

Phone: 758-4015

AROUND TOWN
People are Talking

• One, Two & Three Bedrooms Available
• Private Patios, Clubhouse and Pool
• A community of families, professionals & students
• 24-Hour Maintenance
• Minutes from ECU and Medical Center

752-4225
1400 Willow St.
Hours 9-6 Monday-Friday, 1-5 Saturday
Professionally Managed by US Shelter

Tar River ESTATES

Premium Values.

We're Marking Them Down & Moving Them Out!

At Toyota East we've been busy improving our dealership. In order to make room for all the remodeling work going on, we've had to move our entire selection of Premium Quality used cars across the street.

And because we really don't want to move them back again, we're throwing a tremendous tent sale!

This is your best opportunity to take advantage of fantastic bargains on our entire selection of top-quality previously-owned automobiles.

You'll find these exceptional models waiting for you under the tent across from Toyota East. And you'll find low prices too!

Dodge Caravan SE

Save On '87 Caravans!

In addition to the terrific values under the tent, you'll also discover a fabulous selection of 1987 Dodge Caravan Se models.

These versatile vehicles are loaded with lots of exciting extra features—and with their low prices they truly are Premium Values!

A Sigmon Company — Authorized Mercedes-Benz Dealer

TOYOTA EAST

109 Trade Street Greenville 756-3228 Call Us Toll Free: 1-800-682-5437

THE "BEST" JUST KEEPS GETTING BETTER!
Come See The New Two Bedroom, Two Bath Garden Apartments At

COURTNEY SQUARE

Office Open 9-5 Weekdays
9-5 Saturday 1-5 Sunday
Merry Lane Off
Arlington Blvd.
756-5067

161 Apartments For Rent

STUDENT HOUSING

CAPTAINS QUARTERS. East 12th Street. Spacious 1 bedrooms near ECU. Dishwasher, refrigerator, range and washer hook-ups.

CEDAR COURT. 2 bedroom, 1½ bath townhouse with patio and energy efficient, appliances, washer/dryer hook-ups.

PIRATES LANDING. Private furnished rooms for rent. Utilities included. Share bath and kitchen. Ask about our summer school SPECIAL.

REGENCY HOUSE. Now offering SUMMER LEASES. Corner of 5th and Reade. 2 bedroom, 1 bath furnished and unfurnished apartments. Laundry on site. Next to campus and downtown.

LANGSTON PARK. 2 bedroom apartments. Energy efficient appliances, washer/dryer hook-ups. Water and cable included in $300 rent.

RIVER OAK. 206 North Summit Street. One bedroom efficiency apartments with laundry on site.

2711-A EAST 2ND STREET: Enjoy privacy with your own yard and hardwood floors in this spacious 2 bedroom, 1 bath duplex apartment.

REMCO EAST, INC.
(919) 758-6061
Ask for Betsy

NEAR UNIVERSITY 2 or 3 bedroom, appliances furnished, 1-247-5848.

NEW ONE BEDROOM efficiency apartments. 1206 Cotanche Street. Days, 756-8522; nights 758-3271.

NEW 1 BEDROOM apartments. Washer/dryer, cable TV, carpet, electric heat, air conditioning, appliances. 756-3342.

NOW RENTING Park Village, one bedroom, patios/balconies washer/dryer hook ups, water furnished, $240 per month. 757-1626.

OAKMONT SQUARE APARTMENTS
Two bedroom townhouse apartments. Fully equipped kitchen, pool, community room, tennis courts, cable TV. 24 hour emergency maintenance. Very convenient to Pitt Plaza and University. Furnished apartments available

Office hours 9-5:30, Monday-Friday, 1212 Redbanks Road.
756-4151

161 Apartments For Rent

NEAR CAMPUS! 1 bedroom $165 or 1 bedroom $200 central air Homelocators 752-1375 Fee

NEAR HOSPITAL. 2 bedroom townhouse. Quiet neighborhood. Call 757-0671 after 5 p.m.

ON RIVER NEAR ECU. 2 bedrooms with patio. Appliances, water/sewer furnished. No pets $300 758-6363 after 7 pm.

ONE, AND two bedroom apartments. Call Smith Insurance and Realty, 752-2754.

ONE AND TWO bedroom apartments for rent. Call 752-3311.

ONE BEDROOM furnished apartment at 2007 East 4th Street. Private entrance, patio and drive, central heat and air, no pets. Call 758-5398 weekends and after 5:30 weekdays.

ONE BEDROOM apartment. Heat, hot and cold water, sewage furnished. 201 North Woodlawn. 756-0545 or 758-0635.

ONE BEDROOM, water and heat furnished, 1 block from ECU and downtown, $225 rent, $225 deposit. Call 830-0441 between 7 a.m. to 3 p.m.

ONE BLOCK from university, one bedroom apartment with small study. 803 East 4th Street. $220 unfurnished, $260 furnished. 758-5299.

PETS OK! 2 bedroom duplex $200 or 2 bedroom 1½ bath, pool $325 Homelocators 752-1375 Fee

RINGGOLD TOWERS now taking leases for Fall 1987. 1 room efficiency, 1 bedroom and 2 bedroom apartments. 752-2865.

SHENANDOAH 2 bedroom duplex with large private yard. $320. 756-9271 or 757-3536.

STRATFORD ARMS APARTMENTS
Spacious 1,2 and 3 Bedroom Apartments
$200 Security Deposit Required
CABLE TV, TENNIS COURTS, POOL
Convenient to Shopping and ECU

Office hours 9 a.m. to 5 p.m.
Monday through Friday

Call us 24 hours a day at
756-4800

STUDENTS!
2 bedroom apartment near college; water, sewer included. Call 752-3937.

STUDENTS! AUGUST accommodations available! Book early. Don't wait for the rush! Homelocators 752-1375 Fee.

STUDENTS. 2 bedroom apartment, Cindy Court, $295 per month, heat and water furnished, no pets. 756-3563 after 4 p.m.

WON'T LAST! 1 bedroom $150 or 4 bedroom $375 Student welcome Homelocators 752-1375 Fee

161 Apartments For Rent

HOUSING FOR THE PROFESSIONAL

WOODSIDE. 98 Brookwood Drive. SPECIAL. ½ month rent free. One bedroom apartment with energy efficient appliances. Quiet surroundings.

TREETOPS. 113 Hidden Branches Close. Secluded professional villa with fireplace. 2 bedrooms, 2 full baths with washer/dryer included. All window treatments provided.

208B ALICE DRIVE. 2 bedroom, 1½ bath townhome with sunken great room. On end of quiet street in good neighborhood.

301A SHILOH DRIVE. 2 bedroom, 1 bath duplex. Garden apartment with nice yard and patio. Washer/dryer hook-ups and energy efficient appliances.

SHENANDOAH COURT. BRAND NEW one bedroom apartments conveniently located between Pitt Memorial Hospital and Carolina East Mall. Available now. Only six apartments left. Choose from a selection of 14 apartments. Call today for an appointment.

203 B HORSESHOE DRIVE Attractive 2 bedroom duplex with 1½ baths. This unit has a private patio and an area for a small garden. All appliances in kitchen and washer/dryer hook-ups.

917 ALMA DRIVE, Ragland Acres. Contemporary 3 bedroom, 1½ bath home in Winterville. Washer/dryer hook-ups, dishwasher and range included. The deck overlooks a large attractive yard with tall pines. Quiet neighborhood.

E17 TWIN OAKS Townhouses. Large 3 bedroom, 2½ bath townhome available August 1. All appliances stay, built in pantry and bookcase. Enclosed patio with storage. POOL.

REMCO EAST, INC.
(919) 758-6061
Ask for JoAnn

TWO BEDROOM duplex, central air, all kitchen appliances, convenient location. $325 per month. 752-0025 or 758-0180.

TWO BEDROOM duplex on one acre lot at Frog Level. No pets. $300. Call 756-4624 before 5 p.m. or 756-8076 after 5 p.m.

TWO BEDROOM apartment for rent. Hospital area. 757-1445.

WEDGEWOOD ARMS
2 bedroom, 1½ bath townhouses. Excellent location. Carrier heat pumps, Whirlpool kitchen, washer-dryer hookups, pool, tennis court. 355-6302.

161 Apartments For Rent

WOOD'S EDGE

Brand new spacious two bedroom duplexes located in a quiet residential community in Heritage Village featuring: Greatroom with cathedral ceiling, fireplace, fully equipped kitchen, washer and dryer connections, energy efficient, outside storage room, private enclosed patios.
756-4151

1 BEDROOM! $225 or 2 bedroom $295 Both bills paid, central air Homelocators 752-1375 Fee

2 BEDROOM, 1½ bath townhouse in great location. Rumbley Realty, 355-2042 or 355-7217.

2 BEDROOM, 1½ bath, refrigerator, dishwasher, cable hook up, washer/dryer hook-up, air conditioned. $325 a month. $150 Deposit. Call after 6pm, 704-786-2469.

163 Business Rentals

APPROXIMATELY 2000 square feet of space for lease. Adjacent to new Fuel Doc, corner of Greenville Boulevard and Highway 33. Call Daughtridge Oil Company, 756-1345.

STORE OR OFFICE for rent, 801 Dickinson Avenue, corner of Pitt Street. Call 756-7500.

1600 SQUARE foot building. 800' office, 800' storage. Partially remodeled. 5 month lease. Call 756-2119.

170 Condominiums For Rent

CONDO FOR RENT! N. Myrtle Beach, Shore Drive. Sleeps 6, 2 bedrooms, 2 baths. Air conditioned, washer/dryer. All the amenities. Beautifully furnished. Across the street from ocean. Jacuzzi, swimming pools. Call 704/535-6590. Dates available: August 9-15, August 23-29, August 30-September 6.

CONDOMINIUM FOR RENT End unit, 3 bedrooms, 2½ baths, fireplace, pool, near parks and school. $450 per month. Families only. 752-9301.

FOR RENT OR SALE by owner 3 bedroom townhouse near Athletic Club. Large master bedroom, call 756-9236, Broker.

TREETOPS for rent 2 bedroom, 2 bath condo. $400 per month. Call Rod Tugwell, 355-7224.

173 Houses For Rent

3 BEDROOM! $425 Fenced yard or 3 bedroom $500 Skylights Homelocators 752-1375 Fee

5 ROOM house with fireplace, newly renovated. Applications required. Call collect after 6 p.m., 919-629-7628.

173 Houses For Rent

A 3 BEDROOM! $275 air, fridge, stove or 4 bedroom $375 others Homelocators 752-1375 Fee

AVAILABLE JUNE 1ST in Pineridge Subdivision. Nice home with 1320 square feet, 3 bedrooms, 2 baths, large screened in porch. 1 year's lease and deposit required. $475 per month. Call Clark Branch Realtors at 355-2000.

AVAILABLE JUNE 1, Ragland Acres, Winterville 3 bedrooms, 1½ baths, contemporary home with deck, fireplace, dishwasher, and heat pump. 1328 square feet. $525 per month, 1 years lease and deposit required. Call Clark Branch Realtors at 355-2000.

COUNTRY SQUIRE 2 bedroom, 1 bath, $350 per month. Appliances and air. 752-3290.

FENCED YARDS! 2 bedroom, $300, garage or 3 bedroom $350 pet Homelocators 752-1375 Fee

TO PLACE YOUR Classified Ad, just call 752-6166 and let a friendly Ad-Visor help you word your Ad.

HOUSE FOR rent, Hardee Acres, 3 bedrooms, 1½ baths, 1 car garage, central air and detached storage. Security deposit and lease required. $425 per month. D.G. Nichols Agency, 752-4012.

LYNNDALE 4 bedrooms, large fenced yard, rent/option to buy, full rent towards purchase. 756-8160 or 746-2663.

NEW HOME for rent. 3 bedroom, greatroom with fireplace, 2½ baths, fenced in backyard. $525 per month. Call 756-7709.

NICE 2 or 3 bedroom house between Grimesland and Black Jack. Call 752-0367.

STUDENTS! AUGUST listings now available. Several houses available close to campus Hurry Homelocators 752-1375 Fee.

UNIVERSITY AREA. 3 bedroom, bath, dining, den and living room. $450 per month. 2 year lease, deposit, no students. 758-1355.

UNIVERSITY AREA. 2 bedroom, bath, dining, den and living room. $395 per month, 2 year lease, deposit, no students. 758-1355.

3 BEDROOM house for rent located close to University. Call after 4, 355-5001.

3 OR 4 BEDROOM home available August 1, 2 baths, 1749 square feet, screened in porch, fireplace, double car carport, dishwasher. Located approximately 2½ miles outside of Greenville. $600 per month. 1 year lease and security deposit. Students welcome. Call 758-4685 Monday-Friday 9 until 4 for appointment to see.

SEARCHING for the right townhouse? Watch Classified every day.

174 Townhouses For Rent

NEW! 2 bedrooms, 1½ baths, bay window, chair-rail, range, refrigerator, dishwasher, microwave, storage. $385. 756-7480.

TWIN OAKS 2 bedrooms, 1½ baths. 1-800-682-8890, 9-5 or 726-7971 after 6 p.m.

TWO BEDROOM, 1½ bath townhouse for rent. $400 a month. Available June 1st, 1987. Call CENTURY 21 Janet Bowser and Associates, 355-7800.

TWO BEDROOM townhome for rent. Twin Oaks. $350 per month. Call 355-7799 or 756-8444 evenings.

3 BEDROOM, 2½ bath, swimming pool, tennis court, fireplace. Near hospital and shopping center. Call Max, Jr. at 752-2923 or 355-6748 after 6.

179 Mobile Homes For Rent

A 2 BEDROOM! Private lot $150 or 3 bedroom $175 Kids, pet ok Homelocators 752-1375 Fee

DOUBLEWIDE 3 bedroom, located at Belvoir Estates, $195. Call 830-1672.

NEAR GREENVILLE on Belvoir Highway, 2 bedrooms, private lot, $175 a month. 758-3253 night only.

NEAR UNIVERSITY 2 bedrooms, furnished, no dogs. $175. 522-2316.

PRIVATE LOT furnished, 2 bedroom, central air, extra nice. 756-3821.

STOP HERE! Tired of looking! Need it now! Need affordable prices! Search No More, Call Homelocators 752-1375 Fee

TWO BEDROOM trailer, washer/dryer included. $230 per month, plus deposit. Rent with option to buy. 756-2009 or 756-2430.

1 AND 2 bedroom Mobile homes, $130 and up. Also Mobile home lot for rent. No pets and no children. 758-0745.

2 BEDROOM, 1 bath, fully furnished, central heat and air, private lot, located 5 miles from Greenville. Deposit required. 355-2793 or 355-7034.

2 BEDROOM! In town $175 or 2 bedroom $185 Both furnished Homelocators 752-1375 Fee

180 Mobile Homes Lots For Rent

LARGE, PRIVATE mobile home lots for rent. 5 miles south of The Plaza on Highway 43. 175 foot paved road frontage. No outside pets. 756-1601 anytime.

MOBILE HOME LOTS FOR RENT 1 mile from Greenville. $55 per month. Call 830-1672.

NICE SINGLE or double wide lots for rent. Call 756-4015 or 756-5114.

181 Office Space For Rent

ATTRACTIVE COMPLEX near Court House (between Coffmans and First Citizens Bank). Three offices, individually or together. Telephone answering and reception services available. 752-6888.

COLONIAL HEIGHTS. Private office. Utilities furnished. $85 per month. 757-1626.

EXCELLENT LOCATION, new, near major business centers. Several office combinations; singles or suites. Available now. 12th month free with lease. 756-8384.

EXCELLENT location. 3 offices and reception area. 523-5029.

EXCLUSIVE OFFICE space for rent, Arlington Boulevard, Greenville beginning August 1. Approximately 800 square feet. Reception area and 3 offices. Call 355-5400 between 9-5 Monday-Friday.

EXECUTIVE OFFICES and suites for rent on Commerce Street. Gaylord Builders, 756-5550.

FOUR OFFICE SUITE, "Plus or minus 750 square feet." Convenient to Courthouse, Post Office, and Banks. Includes utilities and janitorial service. Available immediately. $485/month. Call 758-7474.

MEDICAL DISTRICT 1200 square feet. Can be modified. $9 per square foot. Available immediately. Includes water. 355-2000, Geep.

NEW office spaces for lease at 301 West 14th Street. 2 suites with 1375 square feet, $725 per month, 1 suite 1135 square feet, $595 per month. Call Ollie Harrington and Son Builders, Inc., 752-5086

NEW OFFICE SPACE for rent. Located close to downtown area. For details call 756-3029, 756-6336 days; or 756-0603 evenings.

NICE OFFICE AVAILABLE immediately on Memorial Drive. Utilities and Janitorial services included in rent. Contact Joe at 752-3850 for more information.

OFFICE OR WAREHOUSE combination available. Call 758-0792.

OFFICE SUITE. At The Charles Center. $504 per month. Call Carl for details. Darden Realty, 758-1983; Nights and weekends, 355-6558.

OFFICE SPACE for rent. 3 room suite. Janitorial and utilities. Chapin-Little Building, 3106 South Memorial Drive. Call 756-1234.

OFFICE OR STORE 316 Evans Mall. Diagonally across from parking lot. Call 756-7500.

WHY STORE THINGS you never use? Sell them for cash with a Classified Ad.

181 Office Space For Rent

ONE OFFICE FOR RENT, $145 per month, includes utilities, excellent location. Lease Pro, 3101 South Evans Street, 355-2788.

PRIME OFFICE Space for rent located on Greenville Boulevard. Please call 756-9404.

SEVERAL SUITES, Minges Building. 1 room, 3 rooms, 4 rooms and more. $7.50 per square foot including utilities and janitorial.

OFFICE BUILDING available now. 2170 square feet. Plenty of parking off Charles Street at $8.00 per square foot.

BRICK OFFICE BUILDING recently renovated with 1428 square feet available now at $7.00 per square foot. Private parking off Charles Street.

OFFICE SPACE FOR lease or sale. 3600 square feet, ready to occupy. Floors are restained, freshly painted and wallpapered, new heating and air conditioning system. Offered at $5.00 per square foot or $115,000 to purchase. In downtown area on 4th Street.

CLARK-BRANCH, REALTORS
355-2000

SMALL OFFICES. For lease. The Charles Centre. First class set up. Call Carl for details. Darden Realty 758-1983, nights and weekends 355-6558.

1000 SQUARE feet of retail or office space for rent in the Bond's Sporting Goods building on Arlington Boulvard. Call 752-8179.

1150 SQUARE feet building, corner of Reade and Evans. Call James Hite, 757-0333.

150-2300 SQUARE FEET at $7.00 per square foot. Arlington Office Center. 756-9400. Nights 758-6218.

2000 AND 1500 square feet adjacent office or retail space available. Approximately $4 per square foot, Red Oak Plaza 756-0765 or 757-0123.

184 Resort Property For Rent

ATLANTIC BEACH, N.C. Bogue Shores Motel Condominiums. Enjoy ocean and sound in these one room efficiencies. 5 night special Sunday-Thursday, single $200; double $210. 1-800-682-2804.

ATLANTIC BEACH Oceanside condo, Sunday-Friday $275 up. Sunday-Sunday $375 up. Weekends, $135 up. Surfside Realty, 1-726-8950.

CONDO-EMERALD ISLE 3 bedrooms, 2 pools, tennis court, weight room. Available weeks of July 19; and August 16, 23 and 30. 355-7125.

184 Resort Property For Rent

EMERALD ISLE - Luxury oceanfront condo. Sleeps 6. Available July 12-19. $475 a week. 355-6053.

OCEANFRONT North Topsail NC Tranquil! Sleeps 2-8. Pool-tennis-fishing-golf. 758-6274.

ONE BEDROOM poolside condo, Emerald Isle, screened porch. 2 pools, tennis court. Available weeks of August 9, 16, 23 and 30, 355-7125.

3 BEDROOM CONDO, Atlantic Beach, oceanside, weekly rentals, pool and tennis court. Call 1-800-682-2110.

5% OFF RENT for August 15-22. A Place At the Beach III-Atlantic Beach. Sleeps 8, in/outdoor pools, slide, tennis, 1st floor on ocean. Call 758-4878 at night.

185 Rooms For Rent

PIRATES LANDING
200 W. Eighth Street
Private furnished rooms for rent. Utilities included. Share bath and kitchen. REMCO EAST, 758-6061.

PRIVATE ROOM or share with your roommate. Jacuzzi, sauna, workout equipment. 830-0912.

2 NICE ROOMS for rent. Nice neighborhood. Call 830-0444.

192 Roommate Wanted

APARTMENT MATE needed. 804 Willow Street, #2. $145 per month. Come by after 5 p.m.

CHRISTIAN ROOMMATE wanted for a 3 bedroom house, close to ECU. Rent $150 and ⅓ utilities plus deposit. Call 752-6448 after 5 p.m.

FEMALE ROOMMATE needed to share 2 bedroom townhouse. $190 per month. ½ utilities. Good location. Call 752-3152, Barbara.

GOOD NATURED roommate wanted. Call 757-0729.

RESPONSIBLE Roommate wanted to share 3 bedroom house. Deposit required. 757-0118.

ROOMMATE WANTED to share 3 bedroom house. 551-2341 days, 746-2238 nights.

ROOMMATE WANTED to share 2 bedroom apartment. $130/month, plus ½ utilities. Pets negotiable. 752-2094.

ROOMMATE WANTED NOW! $147 a month with ½ utilities. Call 756-2883 after 6.

ROOMMATE WANTED: for contemporary home. Call evenings after 7 p.m. 355-6686.

194 Wanted To Buy

WANT TO BUY pine and hardwood timber. Pamlico Timber Company, Inc. 756-8615, nights.

The Real Estate Corner

For Waterfront Property
BLACKSTONE REALTY
405 West 15th Street, Washington
946-9808

DUPLEX-SHOP-LAND
NEAR HOSPITAL $74,600
758-5488 758-8241

Do you want straight talk about buying or selling a home? Call Steve Carson at ERA Carson and Tyler Realty for your confidential consultation.
Steve Carson
office: 756-8666
home: 830-1798

PLANTER'S WALK

Homes from $83,900

MODEL OPEN DAILY 1-6p.m.
SATURDAY, 10a.m.-6p.m.

DIRECTIONS - From Greenville Blvd. go south on 14th Street Extension past Brook Valley Exit

George Jenkins
Agent

For more information, call our model home, 355-3558

WESTMINSTER HOMES
A Weyerhaeuser Company

Aldridge & Southerland Realtors
756-3500

Thinking About A New Home?

Please call me for personal and CONFIDENTIAL service at your convenience.

DON EDMONSON
CLARK-BRANCH, REALTORS
355-2000 / 756-7583

CARL'S COMMERICAL CORNER

* Office Suite, $504 per month.
* Last large prime location left near the University. 5 lots with 4 houses.
* 100'x400' S.W. Greenville Boulevard. One of Greenville's hottest areas. $650 per front foot.
* Corner lot. Sandwiched between two shopping centers. $90,000.
* One acre, $17,500.

DARDEN REALTY 758-1983
Nights & Weekends 355-6558

The Evans Company Of Greenville, Inc
Office 752-2814
Builders, Realtors, Developers

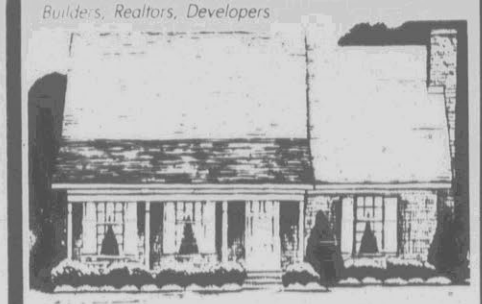

CANTERBURY. This lovely 1½ story Farm house plan is a charmer! The entry foyer leads into the hall, as well as the greatroom which has a raised brick fireplace. The formal dining room is accented with a bay window and chair railing. Call for other details.

CAMELOT. This Farmhouse, in masonite siding, will be built with 3 bedrooms downstairs and the upstairs unfinished. First floor will include 3 bedrooms, 2 baths, a greatroom with fireplace plus a kitchen and large dining area. Distinctive features include rails on the front porch and a deck on the back.

Excellent FHA/VA and conventional rates available.

Winnie Evans
Realtor-GRI
752-4224

Jack Gordon,
Broker
355-5494

Beautiful New Homes with 9.172% Financing

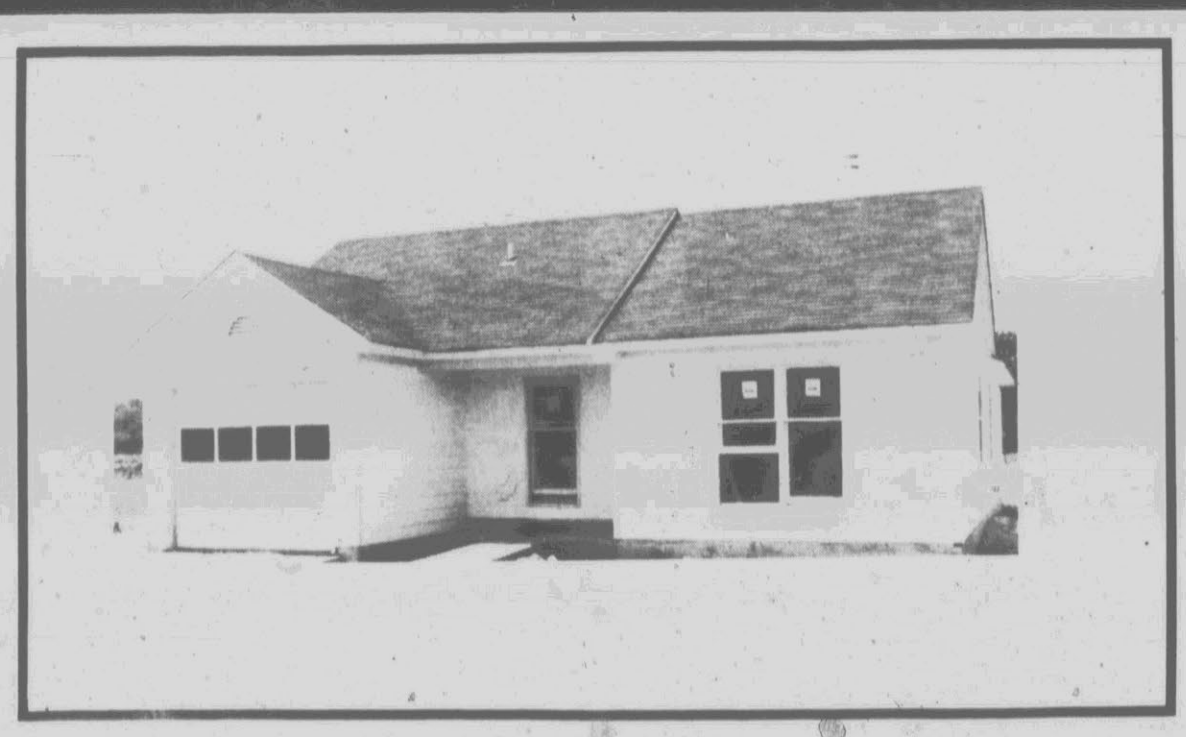

* 3 Bedrooms • FHA/VA
* 10 Year Homeowners Warranty
* Seller Pays Closing Costs

AS LOW AS
$417*
PER MONTH
Principal and Interest

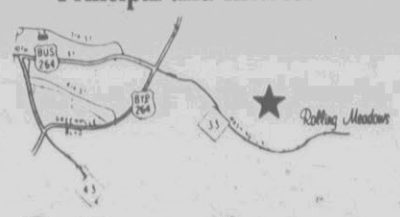

Rolling Meadows

*Loan amount $55,550. Payment amount $417 for principal and interest per month for a total of 360 payments for 30 years at 8.25% interest. Based on FHA one year adjustable rate loan. 9.172 Annual Percentage Rate.

WESTMINSTER HOMES
A Weyerhaeuser Company

CALL
DUFFUS REALTY, INC.
756-5395

Educators Decry 'Curricular Silence' On Religion

By CHRISTOPHER CONNELL
AP Education Writer

WASHINGTON (AP) — A panel of educators today called for an end to "the curricular silence on religion" that has permeated public school classrooms since the Supreme Court banished organized prayer a quarter-century ago.

In a report commissioned by the 80,000-member Association for Supervision and Curriculum Development, the educators decried schools' "benign neglect" of the role religion has played in shaping both U.S. and world history.

It attacked "bland" textbooks that "virtually ignore religion," and said educators must get over the mistaken notion "that matters of religion are simply too hot to handle in public schools."

The Alexandria, Va.-based association is a non-partisan professional organization of school principals, teachers, office personnel and college professors involved in deciding what is taught in public schools.

The report was released by O.L. Davis, a University of Texas at Austin education professor who chaired the panel. It is the latest in a series of critiques from liberals and conservatives alike criticizing public schools and their textbooks for downplaying the significance of religion.

People for the American Way, the liberal anti-censorship lobby, as well as Americans United for Separation of Church and State have issued reports recently faulting history texts for slighting religion. U.S. Secretary of Education William J. Bennett also has criticized schools on that score.

The report by the Davis panel says:

"The quest for religious freedom that fueled the establishment of this nation receives scant treatment at best in many textbooks. ... (They) have even less to say about the profound part religious belief has played in more recent U.S. history," from the abolitionist and temperance movements of the 19th century to the civil rights movement of the 20th.

The problem rests not just with texts on American history. The impact of religion on world history and culture is "slighted in texts on political science, sociology, literature and world history," the report said.

"An elementary student can come away from a textbook account of the Crusades, for example, with the notion that these wars to win the Holy Land for Christendom were little more than exotic shopping expeditions," it said. In current events, the religious roots of the conflicts in Lebanon and Northern Ireland, and the war between Iran and Iraq, often go unexplained.

The report blamed this in part on educators' worries "that the constitutional wall separating church and state might be breached" and their "exaggerated fear of controversy."

It said students should know "the basic tenets of the world's major religions."

The report said textbooks "contain few, if any, references to Christmas and Easter, or even to Thanksgiving, St. Patrick's Day or Columbus Day, to say nothing of Jewish holidays or those of other religions."

It quoted approvingly from the late Supreme Court Justice Tom Clark's majority opinion in a 1963 school prayer case, Abington School District v. Schempp:

"It might well be said that one's education is not complete without a study of comparative religion. ... (and) that the Bible is worthy of study for its literary and historic qualities. Nothing we have said here indicates that such study of the Bible or of religion, when presented objectively as part of a secular program of education, may not be effected consistently with the First Amendment."

But on a different note, the report said that while the written curriculum ignores religion, a "hidden curriculum" may subtly foster cetain religious assumptions and practices, including the school calendar, "which generally follows the Christian liturgical calendar by tying vacations to Christmas and Easter."

INDEPENDENCE DAY Deals!

Taft Furniture Company's STOREWIDE JULY CLEARANCE SALE!

SAVE UP TO 60%

Shop our spacious showrooms. Over 32,000 square feet in Downtown Greenville

Everything in our store is ON SALE! Nothing held back!! Save on bedroom, dining room, living room and occasional furniture.

Sale Begins Thursday 8:30 AM

We Will Be Closed Saturday, July 4th.

Entire Stock Solid Oak & Solid Maple Dinettes . . Reduced 25% to 50%
By Cochrane, Large Selection Of Chairs, Tables & Hutches.

Table & 6 Bowback Chairs In Solid Oak As Shown . . . . . Sale $649.00
Reg. $1019.00

Lane® Cedar Chests . . . . . Prices Start As Low As $189.00
With Padded Top. Large Selection.

Brass Finish Lamps 32" Tall With Pleated Shade . . . . . Compare $69.95 Sale $32.88 Each

Brass Finish Wall Mounted Swing Arm Lamps . . . . . Compare $59.00 Sale $24.88

Solid Black Walnut Bedroom Furniture . . . . . All 50% Off
By Henkel Harris. Includes Rice Carved Queen Size Poster Beds, Double Dressers With Mirror and Chests. (Limited Quantities).

4 Pc. Rattan Living Room Group . . . . . Reg. $1589.00 Sale $959.00
Sofa, Loveseat, Highback Swivel Rocker And Ottoman
Colors: Navy Blue Floral Or Peach And Green Floral.

All Lamps & Mirrors . . . . . 25% Off

All Bedroom Furniture . . . . . 25 to 50% Off
Over 25 Suites In Stock To Choose From.

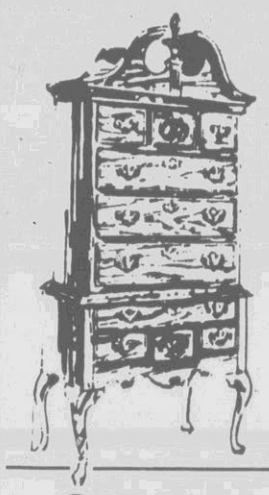

All Henkel Harris, Council Craftsman And Davis Cabinets, Solid Mahogany Bedroom, Dining Room And Occasional Furniture On Sale.

Savings Of Up To 50% Off

Sleeper Sale

With Top Quality, Heavy Duty Innerspring Mattress.

Large Selection Of Styles And Covers. Reg. $899.00

$599

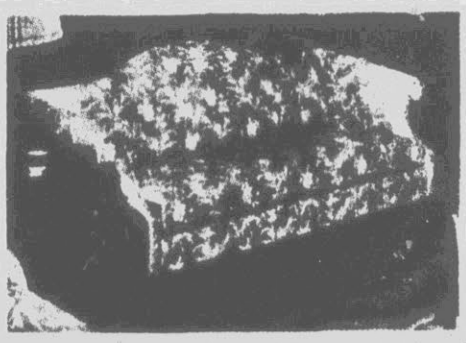

Sofa And Loveseat Sale

One Group Of Over 25 Sofas And Loveseats

Large Selection Of Styles And Covers.

1/2 Price While They Last

BERKLINE

Berkline Wallaway®

Easy room arranging since chair may be placed just 1½ inches from the wall. Will not touch wall in any position. A great space saver.

Berkline® Recliners and Wallaways®
Savings Up To $200

Over 125 To Choose From

Prices Start At $199

HOWARD MILLER SUMMERTIME SALE

On Grandfather Clocks
Entire Stock
1/2 Price
3 Days Only

Group Of Queen Anne Solid Cherry And Solid Oak
End Tables
and
Coffee Tables

Reg. $299.00

Sale

$150.00 Each

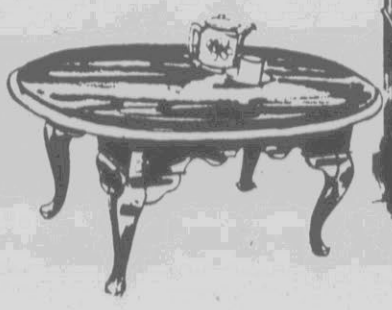

Also, Special Purchase On Sealy Health Ease Deluxe: Quilted Top—Firm Support

Sealy.

	Regular	SALE
Twin Size	140.00	69.95 each piece
Full Size	220.00	109.95 each piece
Queen Size	500.00	249.95 set

(Sold In Sets Only)
LIMITED QUANTITIES—WHEN THEY ARE GONE, THEY ARE GONE!

WOULD YOU BELIEVE THIS IS PVC?

Enjoying The Good Life...

Authentic Rattan look for outdoors made with weatherable carefree Polymers.

Amy Casual Rattan WOODGRAIN

YOU HAVE TO SEE IT TO BELIEVE IT

Summer Clearance SALE
30% to 50% Off
on all Outdoor Furniture

5 Piece Dining Set in Woodgrain

"THE MOST DURABLE OUTDOOR FURNITURE YOU CAN BUY"

Chaise Lounge

Large Selection In Stock To Choose From.
Deep Seating Sofa & Loveseat
100% polyester filled quick dry weatherable cushions.
Award Winning Outdoor Furniture!

Cherry Towne

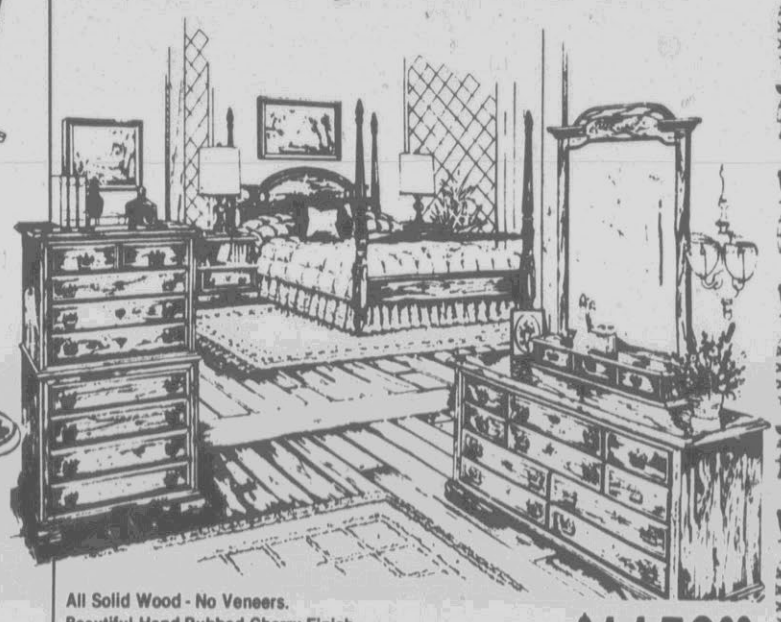

All Solid Wood - No Veneers.
Beautiful Hand-Rubbed Cherry Finish.
3 Piece Group.
Dresser, Mirror, Poster Bed And Chest-On-Chest . . . . Reg. $1889.00 Sale $1159.00

Taft FURNITURE CO

535 Dickinson Ave. Downtown Greenville
90 Day Cash Plan • Free Delivery Up To 100 Miles
752-5161

• Layaway Plan "88 Years of Continuous Service to Eastern North Carolina" • Plenty Of Free Parking Next to Our Store.

THE DAILY
REFLECTOR

Greenville N.C. Wednesday, July 1, 1987

LEISURE

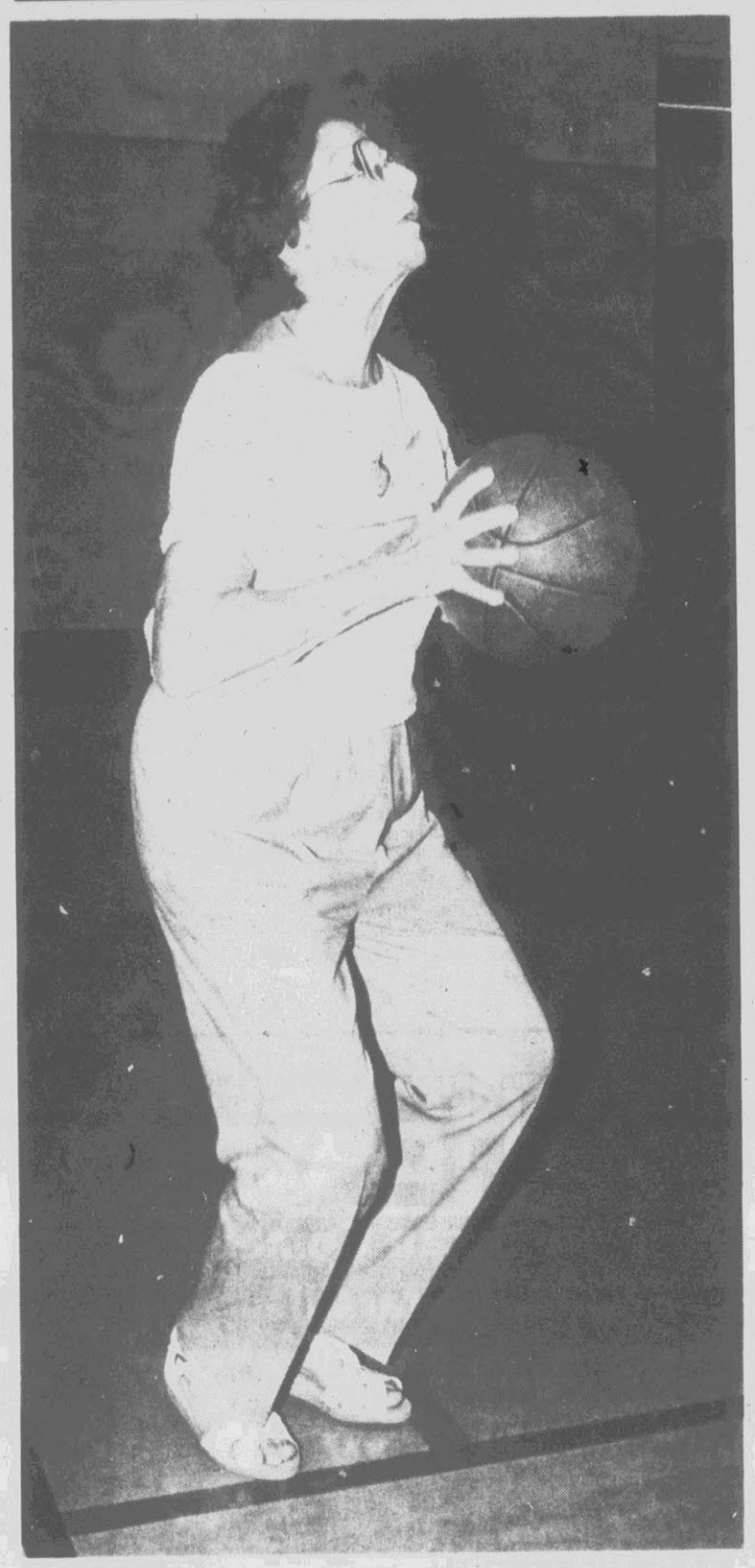

BASKETBALL THROW — Anne Lee Hardee didn't touch a basketball for many years, but now she shoots with consistent accuracy. The basketball throw is one of her favorite events in the Senior Games. She practices year-round.

Senior Fitness

You Don't Base Your Activities On How You Feel, You Just Get Out And Do Things

By CAROL TYER
Reflector Staff Writer

How many 71-year-olds do you know who shoot basketball in their leisure hours?

That's what Greenville resident Anne Lee Hardee does when she cannot find anyone else with whom she can spend her reereation time. She goes to the Greenville Aquatics and Fitness Center and, right by herself, spends an hour or so practicing shots from various positions on the basketball court.

And several times a week, she either goes swimming in the Fitness Center pool or practices her football or softball throw at the Elm Street Gymnasium. When she can find a partner, she plays table tennis at the Fitness Center.

She's so seemingly in top physical condition. Does she feel as fit as she did when she was 20 or 30 years old? She gives you a look of amazement for having asked such a silly question, "No, but that's beside the point. When you're my age and you want to keep going until you drop in your boots, you don't base your activities on how you feel. You just get out and do things whether you feel like it or not."

Mrs. Hardee enjoyed athletics in her youth, but had very little physical activity during her adult years prior to her retirement. A Greenville native, she remembers being a forward on the basketball team of Greenville High School, from which she graduated in 1932. She also remembers three happy summers spent at Camp Toxaway near the Tennessee border. The private children's camp, run by her cousin, was where she learned to swim and to play tennis.

After high school, she attended Peace College in Raleigh, then a two-year women's college, and spent two years in Boston, where she graduated from Katharine Gibbs Secretarial School. From 1937 until 1946, she worked in the General Accounting Office in Washington, D.C.

In 1943, she was married to David Hardee, also of Greenville. After their marriage, she stayed in Washington working, while he served out the war in the South Pacific. They returned to Greenville not long after the war.

In 1958, when their three children were in the third and fifth grade — their daughters are twins — her husband died as the result of an automobile accident. Mrs. Hardee was working as a secretary at Elmhurst School at the time. Rearing children alone wasn't easy, she said.

There was little time for physical activity on her own during that time, but she does remember happy times camping and swimming with her family.

Besides her work and family life, her activities were limited mostly to church work. She is a charter member and a past trustee of St. James United Methodist Church.

After Elmhurst, she worked for Sam Underwood, a Greenville lawyer; for Judge Robert Rouse, and, until her retirement for District Attorney Eli Bloom.

Her children are Barbara Hardee, a Greenville dental hygienist; Ann Hardee McMurray, a Salisbury cytologist, and David W. Hardee III, a tax lawyer in Washington, D.C. She has four grandchildren.

Retirement in June of 1981 opened a whole new world for her. A large part of that world is the Senior Games. She is an avid participant and invites others to take part.

The way into participation in Senior Games was paved as soon as she retired. She started swimming at Memorial Gymnasium in the Greenville Recreation and Parks Department's Senior Swimming Program.

(See SENIOR, C-4)

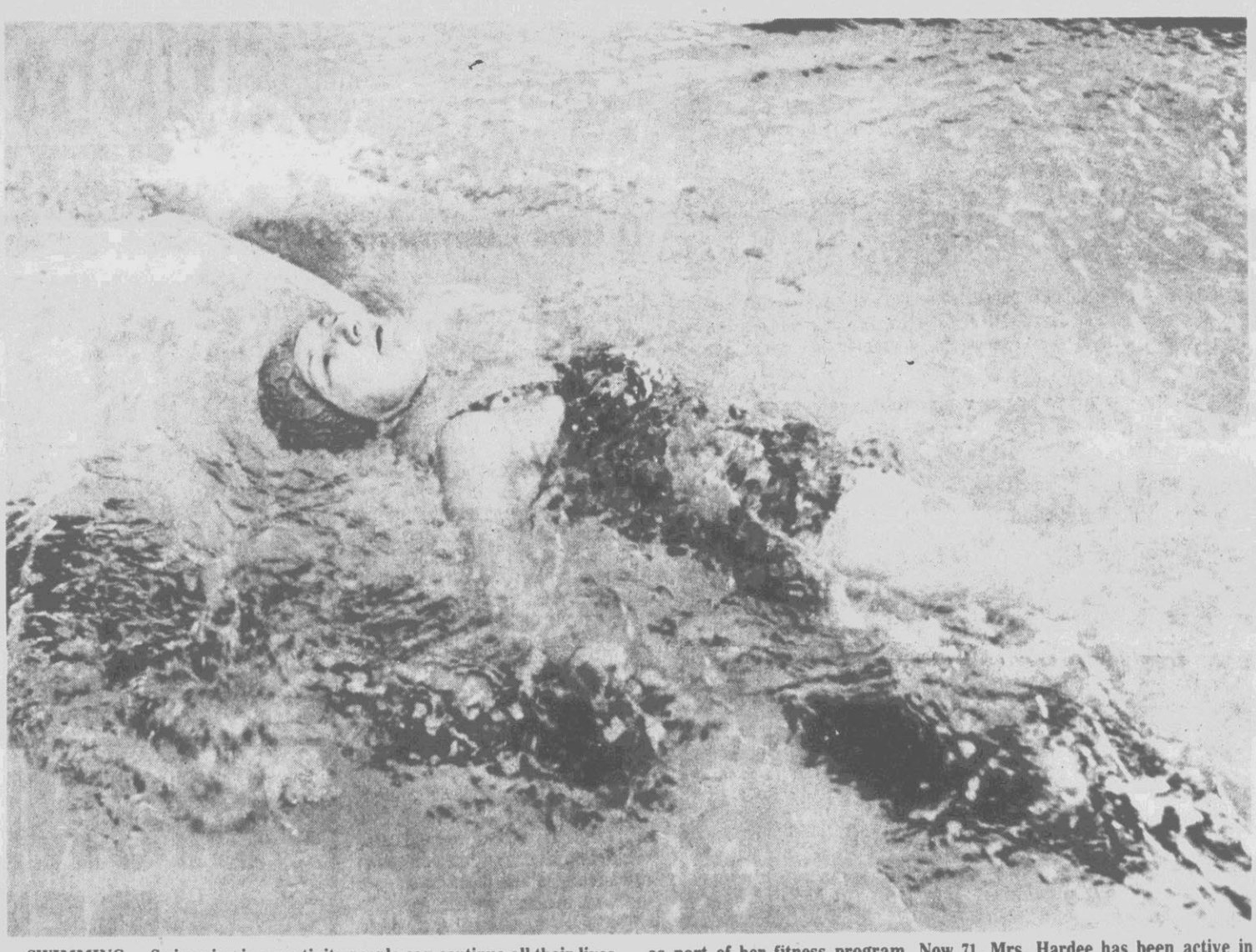

SWIMMING — Swimming is an activity people can continue all their lives, Anne Lee Hardee says. She swims several times a week at the Greenville Aquatics and Fitness Center, where she frequently goes for solitary workouts as part of her fitness program. Now 71, Mrs. Hardee has been active in organizing Greenville's Senior Games and has been an active participant. (Reflector Photos by Tommy Forrest)

Pam Pack's Band Has Weekend Tour

WASHINGTON, N.C. — The Washington High School Pam Pack Varsity Marching Band will leave between 7:30 a.m. and 8:30 a.m. on Thursday for a weekend performance trip to Norfolk, Va., Philadelphia, Washington, D.C., and Richmond, Va.

On Thursday the band will perform at noon at Waterside, the renovated Norfolk waterfront. It will go from there to march in the Philadelphia Freedom Parade celebrating the 200th birthday of the U.S. Constitution at 6 p.m. on Friday.

Then, as part of the July Fourth celebrations in Washington, the Pam Pack band will march in the Independence Day Parade down Pennsylvania Avenue. The group will take a break on Sunday to do some sightseeing in the Washington, D.C., area, and then will perform at Kings Dominion near Richmond on Sunday at 1 p.m. in another parade.

The band, made up of 80 students and directed by Joe Sizemore, will return to North Carolina early Tuesday morning.

On The Town

Here are some of the evening entertainment activities scheduled for Greenville in the coming week:

Attic

Wednesday, July 1: Two professional comedians will be featured in the Comedy Zone.
Thursday, July 2: Rock 'n' roll music will be played by Harlequin Angel.
Friday, July 3: Painter will perform.
Saturday, July 4: A Fourth of July Extravaganza will feature Aerial Show and The Zoo. The show will begin following the fireworks.

Beau's

Wednesday, July 1: Ladies' Zoo Night will be held.
Friday, July 3: All ages will be admitted for Teen Night. Doors open at 8 p.m.

Saturday, July 4: Disc jockey John Moore will play Top 40, beach and dance music.

Country Junction

Friday, July 3 — Saturday, July 4: Country rock music will be performed by The Dalton Brothers Band from 9:30 p.m. until 1:30 a.m. Doors open at 8 p.m.

Off the Cuff Lounge at the Sheraton-Greenville

Wednesday, July 1: The Dating Game will be held, with participants winning a free date. Top 40, beach and funk music will be played by disc jockey Dillon.
Thursday, July 2: Ladies' Night will featureTop 40, beach and funk music provided by disc jockey Morgan.
Friday, July 3: Disc jockey Allen Smith will play funk, Top 40 and beach music.
Saturday, July 4: Dance music will be provided by a disc jockey.
Monday, July 6: Free double feature movies will be shown on Movie Mondays.
Tuesday, July 7: Beach night will be held, with beach music played by disc jockey Don Vickers from 9 p.m. until 1 a.m.

Ollie's

Friday, July 3 — Saturday, July 4: A pool tournament will be held. For information call 758-0058.

St. Andrews Pub at the Beef Barn

Wednesday, July 1: A singles dart tournament will be held.
Thursday, July 2: A doubles dart tournament will be held.

Southeastern Playwrights Merge Their Thoughts To Promote Talent

By JERRY RAYNOR
Reflector Staff Writer

Neither eastern North Carolina weather in full summer ripeness nor the limitation of space at the Robert Lee Humber House on West Fifth Street stayed the journeying of playwrights into Greenville for the Playwrights Fund of North Carolina's 1987 Southeastern Playwrights' Conference.

A contingent of 19 playwrights arrived on Friday for the two full days and half-day Sunday rounds of discussion, interchange of ideas, reading of excerpts from play scripts, and the reading performances of plays in progress — one on Friday night, the other on Saturday night. Discussions continued Sunday until noon.

"We are so pleased that so many made the effort to travel long distances to be part of the conference," said Christine Rusch, founder and executive director of PFNC. Now in its sixth year, PFNC provides a forum for playwrights, young and old, experienced and inexperienced, to have an audience for plays in progress. "It is so important that playwrights have an audience, can feel the response to their efforts, and receive thoughtful criticism, good and bad," Mrs. Rusch said.

The continuing efforts of PFNC to foster playwriting talent is primarily centered on the monthly reading of works in progress play scripts. Traditionally, these reading performances are presented twice on the third Wednesday of each month — at noon at the Greenville Museum of Art and at night in the Humber House. (Due to renovations at the museum, the presentations there have been temporarilty discontinued).

The annual conference has become a highlight of playwrighting activity in the Southeastern area of the United States and each year draws an increeasingly larger roster of practicing playwrights.

The conference is structured on a series of informal panel discussions, with time devoted to each playwright to have a 10-page excerpt of his or her work read and critiqued by other playwrights and interested persons in attendance.

Playwright Marcia Savin, now living in New York but a native of the South, expressed the degree of what such a conference means to her. Saying she is involved in similar audience-playwright conferences and seminars in New York, she said "the work being done here far surpasses in quality and effectiveness similar efforts in New York City. Here we have a marvelous diversity in subject matter and diversity. The writers are not writing the same glitzy stuff aimed at television audiences, but instead we have here people writing about life as they perceive it where they live."

One of Ms. Savin's one-act plays, "Ain't We Got Fun?" was the PFNC choice for the Friday evening

(See PLAYWRIGHTS, C-4)

"PHANTOM" CAST — The 11-member cast of "Phantom of the Blue Letters" assemble on stage at the Humber House. The long one-act play was given a reading performance Saturday night as part of the three-day PFNC 1987 Southeastern Playwrights Conference held in Greenville. Shown with the cast are: at extreme right, director Heath Gill and to his right, playwright David Brendan Hopes, author of the play. (Photograph by Debbie Johnson)

New York's 1987 JVC Jazz Festival Ranks As The Most Successful Ever

By MARY CAMPBELL
Associated Press Writer

NEW YORK (AP) — This year's 10-day JVC Jazz Festival has been the most successful ever, says George Wein, who organizes America's biggest jazz gala.

"We've had fewer concerts that didn't attract on this festival," he said of the concert series, which ended Sunday. "I think there is just more focus with young people on music in general. Jazz is part of music and a very important part of it.

"The entertainment dollar is there. We've had the biggest gross we've ever had. JVC is very happy; they're ready to go ahead for the next three years."

Wein has been a part of the operation since it first began in Newport, R.I., in 1954. After the festival moved from Newport to New York in 1972, it changed its name as it changed sponsors, from Kool cigarettes to the Japanese Victor Company, an electronics firm.

This year's audience was thrilled by Ella Fitzgerald, her high notes clear and right on pitch, bent wherever she wanted them. She still had her unmistakeable girlish inflection. Last summer she had a heart attack. She said she was very glad to be singing again and the audience was equally as happy, giving her several standing ovations.

Another high-point in the concert series was "Wynton Marsalis Salutes Dizzy Gillespie on his 70th Birthday," in which both Marsalis and a stellar ensemble of other trumpeters reprised some of Gillespie's virtuoso solos.

On opening night, two Miles Davis concerts sold out and so did Sarah Vaughan. Others that also were sold out included Ella Fitzgerald, the Dizzy Gillespie tribute, two shows by Ray Charles and Grover Washington, Joe Williams with the Count Basie Band, Mel Torme with the Mel Lewis Band, the first show by Spyro Gyra and salsa singer Reuben Blades.

Oscar Peterson did well, Wein said, while the first concert of two by both Chick Corea and Herbie Hancock and Spyro Gyra's second concert almost sold out. He said attendance at Carnegie Hall, Avery Fisher Hall and Town Hall averaged 80 percent of capacity.

"The concerts at Town Hall did better this year than anything we've ever done at Town Hall — the World Saxophone Quartet with Branford Marsalis, Ornette Coleman (with his 1958 acoustic quartet and present electric group, Prime Time) and George Shearing and Friends," Wein said. "We've had some wonderful concerts at Town Hall in the past but never had much box office."

A "Rock 'n' Roll Forever" evening, starring Chuck Berry and Wilson Pickett, didn't turn on jazz fans so it was canceled before the festival started.

"The only concert that didn't draw in people was Charlie Watts' big band from England. Maybe we should have packaged him with something instead of leaving him out there by himself," Wein said.

"The nine solo piano concerts did very well." Those were held in the late afternoons at Weill Hall in Carnegie Hall. Last year, with Carnegie closed for renovation and neither the main hall nor the recital hall available, the number of festival concerts was much smaller.

The first weekend's events at Waterloo Village in New Jersey drew 2,500 to 3,000 people on a rainy Sunday. "We usually do 3,000 to 4,000," Wein said. The second weekend, with concerts at Saratoga Springs and Finger Lakes, N.Y., was running ahead of last year's advance ticket sales, he said.

From Saratoga, Wein will go to the Montreal Jazz Festival where he will play piano with his seven-piece band, then to Nice, France, where he has a festival.

He's also already working on next year's festival in New York. "We've made some plans already," Wein said. "Just keep going, that's all. We try to make it as interesting as possible."

JAZZ GALA — Singer Ella Fitzgerald belts out a song at New York's Avery Fisher Hall during the JVC Jazz Festival last week. This year's 10-day festival has been the most successful ever, according to promoter George Wein. (AP Laserphoto)

Walters' Style Draws Comment

RADNOR, Pa. (AP) — Actor Patrick Duffy praised Barbara Walters for being considerate in her interview of him, but Angela Lansbury said her session with the ABC interviewer was "shattering."

Walters' interview with Duffy was broadcast in February, less than four months after the "Dallas" star's parents were murdered in Boulder, Mont.

She knows "how to get the information she wants while being considerate of a person's feelings," he said in an interview for the July 4 issue of TV Guide.

Lansbury said she didn't want to discuss certain periods in her family's life, including her children's involvement with drugs. When Walters led her into that, Lansbury broke into tears.

"It was shattering for me and for my family," she said.

Walters said Lansbury's feeling were "absolutely valid" but that "I didn't milk it. We did stop the cameras." She said also that Lansbury had already talked about the subject in several magazine articles.

TV Guide asked a number of people about being quizzed by Walters. Many, including Richard Pryor, President Reagan and Michael J. Fox, declined to respond.

Banyan trees usually sprout from seeds that animals have dropped into cracks in the branches of other trees, and their roots grow down from the host branches and into the ground, says National Geographic World.

BEACH
AND
COUNTRY
COME TO
TARBORO
SATURDAY
JULY 4TH
★ FREE CONCERTS! ★
DOWNTOWN - COURTHOUSE SQUARE
3:00-4:15 - "BREEZE BAND"
4:45-6:00 - "RUNNER"
PARKHILL MALL (64 BYPASS)
7:00-8:00 - "SILVER EAGLE SHOW BAND"
8:00-9:00 & 10:00-11:00 - "THE CASTAWAYS"
9:00 - FIREWORKS SPECTACULAR!
Sponsored By: Tarboro Area Chamber Of Commerce
Edgecombe County Arts Council - Tarboro Recreation Dept.
Tarboro Arts Commission

The East Carolina
SUMMER THEATRE
Presents A Great American Comedy
With These Shining Stars!!!

JOSEPH MASCOLO &
JENNIFER SAVIDGE
in
BORN YESTERDAY
July 6-11, 8:15 pm
July 8 and 11, 2:15 pm

COME BY:
McGinnis Theatre
5th and Eastern Streets
Greenville, NC 27858
FOR RESERVATIONS CALL:
757-6390
INDIVIDUAL TICKETS
Evenings $12, Matinees $10
WRITE:
East Carolina
Summer Theatre
Greenville, NC 27858

Will Be Closed
July 2-9
Annual Vacation
Try Our New Lounge
WEEKLY SPECIALS
Veal Marsala $9.95
Served with a mushroom and wine sauce
Broiled Stuffed Trout $11.95
8 Oz. Prime Rib Dinner $9.95
With A Complimentary Glass Of Wine
All Dinners Include Salad Bar, Choice Of Potato Or Vegetable, Rolls & Butter
•Live Piano Music Every Night
•Reservations Recommended
•All Credit Cards Accepted
•Banquets, Rehearsal Dinners, Business Meetings and A Private Conference Room.
THE NEW King and Queen
103 Eastbrook Drive Off 264 ByPass
Monday-Saturday 6:00 to 10:00 758-8883

SIGNED, SEALED, DELIVERED,

$2.00 OFF
Order any delicious 16" large pizza with two or more toppings and four cans of Coke® and get $2.00 OFF the price!
One coupon per pizza
Offer good thru 7/15/87
Not valid with any other offer
Please provide name address phone on coupon BEFORE driver arrives
Name
Phone
Address
When Domino's Pizza Delivers, we guarantee that you'll get a hot, delicious pizza. If you are not satisfied with your pizza, call and let us know within 30 minutes after delivery. We'll deliver another pizza, free, or refund your money.
Serving East Greenville
Rivergate Shopping Center
752-6996
Serving West Greenville and ECU Campus
1201 Charles Blvd.
758-6660
Serving West Greenville
2405 West Dickenson
756-9998
Hours:
11AM – 1AM Sun – Thurs
11AM – 2AM Fri & Sat
One call does it all!
DOMINO'S PIZZA DELIVERS FREE.
Our drivers carry less than $20.00. Limited delivery area. © 1987 Domino's Pizza, Inc.

our salad bar lasts a long, long time
IT'S GREAT BIG AND IT IS SCRUMPTIOUS.
FEATURING DAILY...
1 MEAT - Meat Balls, Baked Chicken, Chicken Livers or Chicken Wings.
6 HOT VEGETABLES
GARDEN FRESH FRUITS & VEGETABLES
HOT ROLLS OR HUSHPUPPIES
4 DESSERTS - Cakes, Puddings or Hot Cobblers
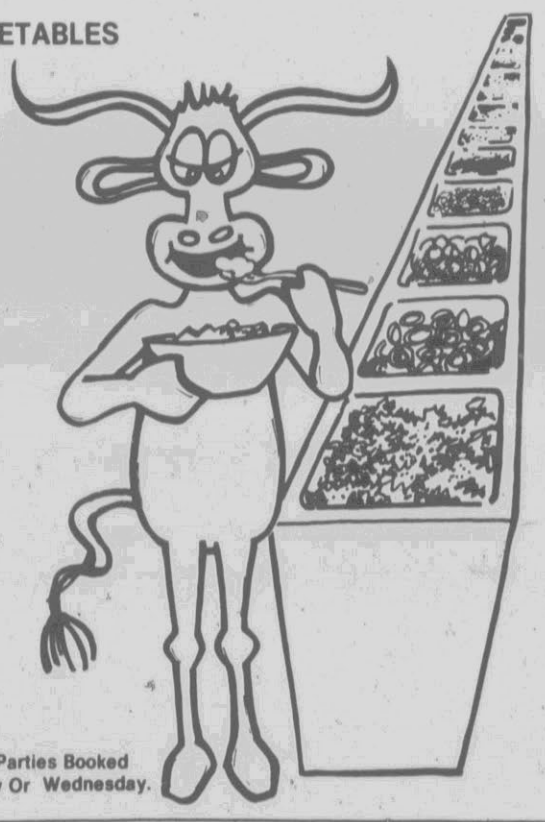
LOWEST FOOD BAR PRICES IN TOWN
$2.99
Limited Time Only. Special Does Not Apply To Takeouts.
Western Sizzlin
THE ORIGINAL FAMILY STEAK HOUSE
2903 E. 10th Street
758-2712
Discounts Apply To Parties Booked On Monday, Tuesday Or Wednesday.

Prime Time Tonight

WEDNESDAY EVENING

	7:00	7:30	8:00	8:30	9:00	9:30	10:00	10:30
2	Hardcastle And McCormick		Daktari		700 Club			Snapshots
4	Business Rpt.	Legislative	Making Of Liberty		Firing Line Special: The Democratic Presidential Candidates			
5	CBS News	PM Magazine	New Mike Hammer		Shell Game		Equalizer	
5	Taxi	M*A*S*H	When I Was Your Age		Wonderful World Of Disney		News	
WITN 7	Facts Of Life	Benson	Highway To Heaven		Facts Of Life	Night Court	St. Elsewhere	
WNCT 9	Newlyweds	Ent. Tonight	New Mike Hammer		Shell Game		Equalizer	
ABC 12	Wheel	Jeopardy!	P. Strangers	Head Class	MacGyver		Hotel	
DIS	Movie	Theater	Edison Twins	Danger Bay	Movie: "Not Quite Human"			
ESPN	SportsCenter	Scholastic	Bodybuilding		PBA Bowling: Southern California Open			
HBO	Tennis	Wimbledon	Movie: "Aliens"					Train. Camp
LIFE	In Crisis	Our Group	Two Marriages		Movie: "Do You Remember Love"			
MAX	"Better Off Dead"		Movie: "Santa Claus: The Movie"				"Man Who Loved Women"	
SHOW	J. Winters On The Ledge		Movie: "Big Trouble In Little China"				As Is	
TMC	Movie: "Invaders From Mars"				Movie: "Red Sonja"			"Lady Jane"
USA	Airwolf		Riptide		The Blue And The Gray			
WTBS	Sanford	H'mooners	Movie: "Mister Roberts"					Movie

For complete TV programming information, consult your weekly TV SHOWTIME from Sunday's Daily Reflector.

NBC Report On West Bank Sympathetic Toward Arabs

By KATHRYN BAKER
AP Television Writer

NEW YORK (AP) — NBC News tonight wades into the deeply divisive issue of Israel's occupation of the West Bank, and anchor Tom Brokaw is bracing for complaints about the show's sympathetic bent toward the Arabs.

"The one enduring thing in American journalism is if you do anything about Israel you're going to get reaction," Brokaw said in a telephone interview. "I think we're going to get a lot of reaction from pro-Israeli groups."

The documentary, "Six Days Plus Twenty Years: A Dream Is Dying," is pegged to the 20th anniversary of Israel's victory over Egypt, Syria and Jordan in the Six-Day War, when Israel took control of the West Bank area surrounding Jerusalem. And it refers to the dream of peace that many Jews in the documentary believe is eroding as they face the prospect of becoming minority rulers over a hostile majority because of the high Arab birth rate.

"In Israel these days you're beginning to hear the phrase 'apartheid,' apartheid as it applies to Israel, and not to South Africa," Brokaw says at one point. "For many people believe that the government of Israel is now beginning to consciously invoke racial policies in an effort to control the Palestinians."

One scene was cut, a melodramatic, slow-motion replay of Israeli soldiers blowing up part of a house belonging to the mother of a suspected Palestinian terrorist. Otherwise, the documentary is a thoughtful examination of a tense situation.

Israeli soldiers in Hebron are seen roughing up Palestinian youths after one of the frequent stabbings of an Israeli in the crowded marketplace. Terrorist attacks have made the Israelis suspicious of all Palestinians, who are required to carry identification and put special license plates on their vehicles and are stopped and searched randomly.

The documentary avoids politicians and includes conversations with moderates on both sides. Brokaw said he and the producers wanted to avoid stereotypes that equate all Palestinians with Yasser Arafat, leader of the Palestine Liberation Organization, and all Israelis with Golda Meir, the late former prime minister.

In an effective segment late in the hour, Brokaw introduces two philosophers and "reasonable men," Rabbi David Hartman and Sari Nusseibeh, a Palestinian educated at Harvard and Oxford. Although both are lifelong residents of Jerusalem, they had never met.

"Where you see yourself as the victim," says Hartman at one point, "I'm saying you have the greatest power to liberate the Jew from the trauma of 2,000 years of wandering. He's come home. He wants to hear from you, 'Yes, you are home.'"

"Well, if you tell him that in his cell, the Palestinian is also in his own home, perhaps he will tell you you are home," responds Nusseibeh.

"And I could tell you that unless you feel at home, I'm not at home," says Hartman.

"Your words sound very sweet," says Nusseibeh, "but the reality of the matter in the West Bank is bitter."

The documentary was put together over several months. Brokaw taped his segments on a five-day visit after anchoring "NBC Nightly News" from the Venice economic summit.

"Israel is more fractious than I'd seen it in a long time," he said. "This time, I really was struck by the angst, the anxiety of so many people."

He said his interest in the West Bank situation was piqued when he heard former President Carter express concern after returning from a trip there.

"It was interesting to me that Carter said it was his understanding that a lot of the Israeli leaders didn't know what's going on (in the West Bank)," Brokaw said. "It is not a place where people go easily. And some would rather not know about it in some instances. And it's dividing up the rest of the country in a lot of ways."

Correspondent Lucky Severson interviews Danny and Vicky Angel. Danny lived in Jerusalem before the Holocaust that brought so many more Jews seeking security in the homeland.

Vicky is a Lebanese Jew. Together, the couple has survived five wars. Their eldest son did not survive the 1970 campaign in the Sinai.

They are asked if there is anything that has made it all worthwhile.

"Of course. We have a country," Danny says. Vicky adds, "But we still don't have peace."

Soviet 'Trek'

MOSCOW (AP) — Star Trek has been beamed into the Soviet Union, and Leonard Nimoy, a.k.a. Mr. Spock, says Capt. James T. Kirk and crew are getting a warm reception.

"I'm very encouraged by the response to this film," Nimoy, who plays the part-Vulcan science officer, said Monday at a news conference.

The latest movie sequel of the popular U.S. television series, "Star Trek IV: The Voyage Home," premiered here Friday.

Nimoy, who starred in and directed the film, said this was the first time Star Trek had been shown to Soviet audiences.

NBC Scores On 'Ladies,' Wins Weekly Ratings War

By KATHRYN BAKER
AP Television Writer

NEW YORK (AP) — A Monday-night movie strategy aimed at women viewers continues to work for NBC, which added another show to the top 10 and won the week in the A.C. Nielsen Co. ratings.

"The Ladies" ran against ABC's Monday-night baseball and landed in seventh place.

CBS added to the female-oriented half of the top 10 with a repeat of the movie "The Lady from Yesterday" in eighth. NBC's summer-run series "The Days and Nights of Molly Dodd" was tied for ninth with "Golden Girls," and they were followed by "Valerie."

For the prime-time week ending June 28, NBC had an average rating of 12.5 for its 22nd win in a row. CBS had a 10.8 and ABC 9.8.

The rating is a percentage of the nation's estimated 87.4 million households with television.

A rerun of NBC's "The Cosby Show" was the top-rated program, followed by reruns of NBC's "Family Ties" and "Cheers," then ABC's "Growing Pains," "Moonlighting" and "Who's the Boss?"

Except for "Ladies" and "Molly Dodd," all the top-10 shows were reruns. Other series performing in the top 20 in reruns, were "ALF," "Murder, She Wrote," "Hunter," "Miami Vice," "Designing Women" and "Matlock."

ABC's delayed broadcast of the Spinks-Cooney fight got the lowest rating ever for a prime-time boxing match, with a 6.8. Previously, the lowest-rated fight was an NBC matchup between Curtis Parker and Dwight Davidson in August 1980 that got a rating of 8.8.

Otherwise, news shows were virtually the only first-run shows in the rankings. "20-20" ranked 16th with a 13.9, down from the 18.2 high for the season it earned last week with the Donna Rice interview.

"60 Minutes," normally a top-10 show during the regular season, was 22nd with a 12.9. The CBS documentary "The Soviet Union: Seven Days in May" ranked 24th with a 12.7.

ABC's documentary on the plight of the mentally ill, "They Have Souls, Too," was down at 59th with a rating of 5.9.

CBS' "West 57th," penciled in on the fall schedule, depending on how well it does this summer, got its best rating in the three weeks in its new Saturday time period, a 7.7.

The lowest-rated shows of the week were "Heavyweight Showdowns" (the Spinks-Cooney fight), "Our House," "Starman," "They Have Souls, Too," "Wizard," "Webster," "Sidekicks," "Our World," "Dads" and "Gung Ho!"

CBS Runs 3rd Again

NEW YORK (AP) — "CBS Evening News" finished third in the ratings for a fifth week in a row, but the network's floundering newsmagazine "West 57th" drew a 16 share, the "magic number" that is supposed to keep it on the air next fall.

"NBC Nightly News" extended its winning streak among the nightly network newscasts to 11 weeks, figures from the A.C. Nieslen Co. showed. ABC's "World News Tonight" was in second place for a fifth week.

"NBC Nightly News" finished the week ending June 26 with an 11.1 rating and a 24 share. ABC had a 9.6 and a 21, and CBS a 9.1 and a 20 share.

Plaza Triple 756-0088 PLAZA SHP CTR
STEVE MARTIN DARYL HANNAH
ROXANNE
-PG- WEEKDAYS 7:00-9:10

EDDIE MURPHY
BEVERLY HILLS COP II
-R- WEEKDAYS 7:00-9:10

What could possibly go wrong?
ADVENTURES IN BABYSITTING
-PG- WEEKDAYS 7:00-9:10

Park Theatre 756-7649 UPTOWN GREENVILLE
PLATOON
$1.50 ALL TIMES 7:00 & 9:10 WEEKDAYS
-R-

CINEPLEX ODEON AND PLITT THEATRES
BARGAIN MATINEE ALL SEATS $2.75 FIRST SHOW ONLY

JACK NICHOLSON
CHER · SUSAN SARANDON
MICHELLE PFEIFFER
THE WITCHES OF EASTWICK
FROM WARNER BROS R
DAILY 1:45-4:30 7:15-9:45
PLITT CAROLINA EAST CENTER 756 1449

SCHWARZENEGGER
PREDATOR
TWENTIETH CENTURY-FOX R
DAILY 1:30-4:00-7:10-9:20
PLITT CAROLINA EAST CENTER 756 1449

DAN AYKROYD TOM HANKS
DRAGNET
"Just The Facts."
PG-13 Soundtrack available on MCA Records & Cassettes DOLBY STEREO A UNIVERSAL Picture
DAILY 2:00-4:15-7:00-9:15
PLITT CAROLINA EAST CENTER 756 1449

MEL BROOKS
SPACEBALLS
MEL BROOKS JOHN CANDY RICK MORANIS
PG PARENTAL GUIDANCE SUGGESTED
DAILY 1:15-3:15-5:15-7:30-9:30
PLITT CAROLINA EAST CENTER 756-1449

CONSOLIDATED THEATRES All Seats $2.25 Everyday 'Til 5:30 PM
BUCCANEER MOVIES 756 1307 Greenville Square Shopping Center
1:00-3:00-5:00 7:00-9:00 "BENJI THE HUNTED" -G-
2:00-4:30-7:00-9:30 "INNERSPACE" -PG-
2:00-4:30-7:00-9:30 "THE UNTOUCHABLES" -R-
2:00-4:30-7:00-9:30
DON'T MISS IT!!
AN ADVENTURE OF INCREDIBLE PROPORTIONS
Steven Spielberg presents
INNERSPACE
A Joe Dante Film
STARTS TODAY!
Take a trip you'll never forget.
Innerspace A Guber-Peters Production
Starring Dennis Quaid Martin Short Meg Ryan Kevin McCarthy
Director of Photography Andrew Laszlo, A.S.C. Production Designer James H. Spencer
Music by Jerry Goldsmith Co-Produced by Chip Proser
Co-Executive Producers Frank Marshall and Kathleen Kennedy
Executive Producers Steven Spielberg, Peter Guber and Jon Peters
Story by Chip Proser Screenplay by Jeffrey Boam and Chip Proser
Produced by Michael Finnell Directed by Joe Dante
PG PARENTAL GUIDANCE SUGGESTED SOME MATERIAL MAY NOT BE SUITABLE FOR CHILDREN
AMBLIN DOLBY STEREO

Happy 4th of July!!
To celebrate the 4th, Chico's offers
Special Menu Sampler 4.95
Includes a Mini Flauta Del Mar and a Mini Beef Chimichanga
Plus all entrees served with a fresh Mexican vegetable garnish (you'll be surprised)
And In The Cantina
Lime Margarita 2.50
Tequila Sunrise 1.95
Celebrate With Us!
CHICO'S
Mexican Restaurant
521 Cotanche Street
757-1666

Playwrights Hold Conference

(Continued from C-1)

reading performance presented at the Humber House. Don Roebuck directed the six-member cast — Muriel Lieberman, Richie Lieberman, Tappy Donahue, Hazel Stapleton, Jeffrey Scott Jones and Greg Ange.

For that performance, the discussion leader in critiquing the play was Dr. Stephen Creech, with the Pitt County Mental Health Center.

A special guest taking part in discussion sessions on Friday was George Parides, director of theater arts, North Carolina Arts Council. "He gave us some very helpful suggestions and comments on our efforts," Mrs. Rusch said. "I'm happy to say he had some very complimentary remarks about our work, our goals and what we are achieving."

The Saturday evening presentation was of Asheville playwright David Brendan Hopes' "Phantom of the Blue Letters." A long one-act play, it won the 1987 PFCN Best North Carolina Script Award under an earlier title, "Waiters."

Heath Gill directed. Actors in the 11-member cast included veterans of East Carolina University and area production performers Hazel Stapleton and Anita Brehm and younger university and community performers Robin Bolande, Ann Coatney, Pamela Harris, Glenn P. Hendricks, Brett Hursey, Brendan S. Medlin, Lisa S. Solick, Mary Thaxton and Sidney Horton.

Dr. F. David Sanders, director, English honors program at ECU, was the discussion moderator for the play.

Among playwrights attending the three-day confrenece, in addition to Ms. Savin and Hopes, were: Gary Carden of Sylva; Shelby Stephenson, Southern Pines; Deborah La Porte, a Kentucky native now living in Las Cruces, N.M.; Roy De Lamotte, Augusta, Ga.; Charlene Reddick, Montgomery, Ala.; John Welton, Jefferson City, Tenn.; David Muschell, Walkinsville, Ga.; Mary E. Dana, Prosperity, S.C.; Terri Collins, Charlotte; Jacqueline Luke, Waycross, Ga.; Catherine Jones, Columbia, S.C.; John Engell, Davidson, and a Greenville playwright, Robert Bell.

At the opening of Saturday's performance of "Phantom of the Blue Letters," Nancy Distefano, 1987 chairman of the PFNC Southeastern Playwrights' Conference, presented the first Golden Script Award to this year's recipient, and after the performance, Dr. Richard Laing, president of PFNC's board of directors, presented certificates of appreciation and achievement to several persons active in the playwrights' group.

PFNC, now in its sixth year, is funded by an annual grant from the Theater Arts Division of the North Carolina Arts Council, by local corporate and business support and through membership fees.

Man Elected NOW Leader

WHITE PLAINS, N.Y. (AP) — Clint Eastwood may be a man's man, but Ed Lesen is a woman's man — the frst of his gender elected president of the Westchester chapter of the National Organization for Women, the group announced Tuesday.

Lesen, 49, general manager of the Rockland Review, an independent weekly in Nanuet, has been active in NOW for 11 years as a vice president, state council delegate, member of the steering committee and fundraiser.

"There is no issue that is onlya woman's issue," Lesen said.

Lesen said he was inspired by the independence of his 77-year-old mother, Nita, who volunteers at an old-age home.

"At a time when women were supposed to go back into the home, my mother continued working and carved out a career," Lesen said. "She fought a quiet battle."

Senior Fitness

(Continued from C-1)

In 1983, Lesley Ball, director of that program, suggested to the participants that they go to Wilmington and take part in the Senior Games program there. Mrs. Hardee was among those who agreed, and she won a medal, bronze she thinks, in the 50-yard backstroke competition. "All of our people came home with some medal," she said. "We were very proud and very eager to get our own program going here."

In 1984, Greenville had its own Senior Games and Mrs. Hardee became a member of its steering committee. She now serves as secretary. She competed that year, too, at the local and state levels.

In 1985, she first competed at the North Carolina Senior Games in Raleigh. In all, since 1983 she has earned four bronze, 29 gold and one silver medals in various Senior Game events. She was one of the platform speakers at the 1985 state games.

In her talk there, she told people how glad she was to be a part of Senior Games and how thankful she is that North Carolina has been a pioneer in the Senior Games endeavor nationwide. She cited the things Senior Games has added to her life. Among them she said are fun, fellowship, discipline and a way to contribute to other people's lives.

Taking care of her health is one way Mrs. Hardee feels she contributes to herself, her family and the community. "I strongly believe that it is each person's responsibility to take care of his health," she said. "I am committed to doing all I can so I'll be an asset to my family and my community, not a liability, for as long as possible."

Having learned three years ago that she has an irregular heart beat, she takes prescribed medication, follows a low-fat and low-salt diet, and exercises regularly. She also belongs to the local chapter of the Mended Hearts organization. She is one of the few members who has not had a heart attack nor open heart surgery. She says she believes the knowledge and support she gains through the organization will decrease the likelihood of her having either.

Another community activity that has had her full loyalty and support is Hospice of East Carolina. She has been active since the program began in the fall of 1981 and is now serving her 16th patient. She sometimes speaks to groups about the value of Hospice to the patient, the patient's family and the volunteer.

An enthusiastic reader, she is a member of the Siera Book Club, which meets twice a month October through May.

She also takes part in virtually every activity of her church, especially those for senior members of the church.

This week she is in St. Louis, Mo., where she and others from North Carolina and Greenville are attending the National Senior Olympics. This is the first time national games have been held. There are no competitions for the categories she won in at the state level, so she is not participating competitively. She is there to support those from North Carolina who are taking part. Among these are Pitt Countians Reba Cannon in the horseshoe throwing event and Eleanor Ford in the one-mile walk competition.

She and her fellow Pitt County Senior Olympians hope that in the near future North Carolina will host the national games. They plan to play a major part in both the hosting and the competition.

Archie Campbell Said Recovering

KNOXVILLE, Tenn. (AP) — "Hee Haw" comedian Archie Campbell reained in serious but stable condition Tuesday after being transferred from a coronary care unit to a regular room, a hospital spokeswoman said.

"His vital signs are stable and he's improving daily," said Lisa McNeal, a spokeswoman for the University of Tennessee Memorial Research Center and Hospital.

Campbell, 72, suffered a heart attack June 15. He was moved to a regular room Sunday, said Ms. McNeal, but he cannot yet have visitors, other than family, or telephone calls.

Campbell joined the country-flavored televison show in 1969, the year it first aired, and has continued to appear on the program. He also has appeared on the Grand Ole Opry in Nashville.

Caterer Knows Way To Celebrity's Heart

CHARLESTON, W.Va. (AP) — Hans Gerber knows the way to celebrities' hearts — their appetites — and the walls of his catering office are lined with signed photographs from celebrities who have played in the region.

"Thanks for the eats," wrote rock star David Lee Roth.

"Hans, thanks a lot, my friend," wrote country singer Earl Thomas Conley.

And from Neil Diamond: "To Hans, thank you for feeding our group so well."

During the past four years, the owner of Creative Catering has prepared meals for about 150 bands, and says most of them want just basic food, "something mama would cook for them at home."

Lipton Celebrates the 50th Anniversary of Walt Disney's Snow White and the Seven Dwarfs

At FARM FRESH SUPERMARKETS AND SUPER SAVING CENTERS
609 E. GREENVILLE BOULEVARD

Lipton TEA BAGS 100 ct. box $2.29

Wishbone Salad DRESSING • Italian • French • 1000 Island 16 oz. bot. 99¢

Lawry's Seasoned Salt 16 oz. cont. $1.99

Lipton Noodles & Sauce assorted sizes & vars. 79¢

Low Calorie Equal Sweetener 100 ct. box $3.38

Lipton Instant Tea 3 oz. jar $2.69

Lipton Iced Tea Mix 32 oz. can $2.49

Lipton Family Size Tea Bags 24 ct. box $1.59

Lipton Nutra Sweet Tea Mix 4.9 oz. jar $3.59

Lipton Iced Tea Mix 64 oz. can $4.99

OVERTON'S Supermarket Inc
211 JARVIS STREET
"HOME OF GREENVILLE'S BEST MEATS"
WE RESERVE THE RIGHT TO LIMIT QUANTITIES.

SUMMER bargain bonanza
OPEN 8 AM - 8 PM MON.-SAT., SUNDAY 1 - 6 PM

FLEX SHAMPOO AND CONDITIONER 15 oz. 1.89

BAN ROLL-ON ANTI-PERSPIRANT DEODORANT 1 oz. 1.39

CEPACOL MOUTHWASH 12 oz. 1.79

COMTREX ALLERGY STRENGTH TABLETS 24's COMTREX ALLERGY STRENGTH CAPLETS 16's YOUR CHOICE 1.69

ANACIN 3 MAXIMUM STRENGTH CAPLETS 24's 1.39

COLGATE PUMP TOOTHPASTE 4.5 oz. and 4.3 oz. REGULAR AND TARTAR CONTROL 1.39

Johnson's BABY LOTION 12 oz. For The Price Of 9 Oz. FREE! 33% MORE 1.99

NEOSPORIN OINTMENT 1/2 oz. 2.19

L'OREAL STUDIO MOUSSE 5 oz. L'OREAL STUDIO STYLING GEL 4 oz. L'OREAL STUDIO STYLING HAIRSPRAY 6 oz. YOUR CHOICE 2.39

MYLANTA II 5 oz. 1.99

DEODORANT TAMPONS 16's REGULAR, SUPER AND SUPER PLUS 2.09

JOHNSON AND JOHNSON SUNDOWN SUNSCREENS
ULTRA PROTECTION LOTION SPF 15 4 OZ 4.29
MAXIMAL PROTECTION LOTION SPF 8 4 OZ 4.29
EXTRA PROTECTION LOTION SPF 6 4 OZ 3.69
MODERATE PROTECTION LOTION SPF 4 4 OZ 3.69
MAXIMAL PROTECTION STICK SPF 8 .35 OZ 2.49
ULTRA PROTECTION STICK SPF 15 .35 OZ 2.49
SUNDOWN SUNSCREEN Sun Protection for Healthier Skin

CUTTER CREAM OR STICK 1 oz. Regular And Evergreen 1.89

Christmas in July
(Starts July 1st)
On The Hottest Beach Fashions At Genuine Factory Outlet Prices
Tom Togs Factory Outlet
1900 Dickinson Avenue
20% Off Our Already Low Prices
Everything In Store Except Hosiery
1st Quality • Overruns • Closeouts • Selected Irregulars
Panama JACK TROCADERO & Famous Names That We Cannot Mention
Trocadero Tank Tops, Tank Dresses, Bicycle Pants, Walk Shorts, Mini Skirts & Tops
Jams Camp Shirts, Shorts, Slacks, Pullovers & The Original T-shirts. 100% Cotton (Unisex)
Panama Jack T-shirts, Wovens
Shop The Store Nearest You
Hwy. 64E Between Bethel and Tarboro Conetoe, N.C. Wed. - Sat. 9-5
Nassau St. Youngsville, N.C. Wed.-Fri. 9:30-5 Saturday 9:30-4
We Also Wholesale
Mastercard & Visa Accepted

COST CUTTER
LOW PRICES

OPEN REGULAR HOURS JULY 4th

Kroger Sav-on

Copyright 1987
Kroger Sav-On
Quantity Rights Reserved
None Sold To Dealers

Items and Prices Effective thru Sat. July 4, 1987.

ADVERTISED ITEM POLICY
Each of these advertised items is required to be readily available for sale in each Kroger Sav-on, except as specifically noted in this ad. If we do run out of an item we will offer you your choice of a comparable item when available, reflecting the same savings or a raincheck which will entitle you to purchase the advertised item at the advertised price within 30 days. Only one vendor coupon will be accepted per item.

USDA GOV'T INSPECTED
4-6 LBS. AVG. WGT.
Turkey Breast
Lb. **99¢**
LIMIT 3 PKGS. WITH $10 ADD'L PURCHASE

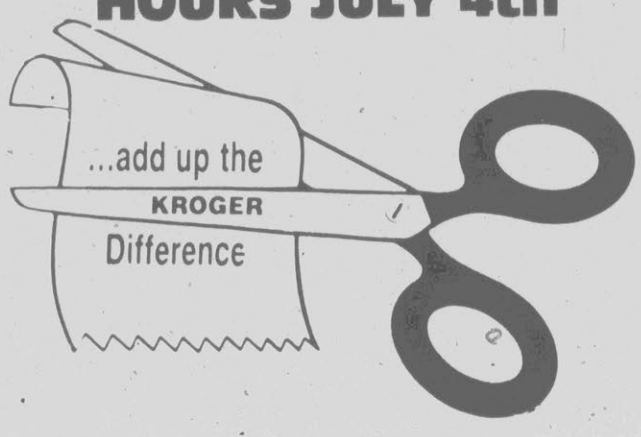

3 OR 5 LB. PKG. FLAVOR SEAL
Ground Beef
Lb. **99¢**

REGULAR OR LIGHT
Kraft Mayonnaise
32 Oz. Jar **97¢**
LIMIT 1 WITH $10 ADD'L PURCHASE

SWEET, RIPE
California Cantaloupe
Jumbo 12 Size **88¢**

ASSORTED FLAVORS POTATO CHIPS
Lays or Ruffles
6.5 Oz. Bag **88¢**

REGULAR OR
Miller Lite or Coors Beer
$ 12 12-Oz Cans **5.29**

KROGER HAMBURGER OR
Hotdog Buns
2 $1 12 Ct. Pkgs

OPEN 24 HOURS EVERYDAY

SILVER PLATTER WESTERN STYLE
Pork Ribs
Lb. **$1.69**

KROGER
B.B.Q. Sauce
18 Oz. Btl. **69¢**

REGULAR, CHERRY, DIET, CAFFEINE FREE OR
Coke Classic
2 Ltr. NRB **$1.09**

SQUEEZE
Parkay Margarine
1 Lb. Btl. **79¢**

TENDER, YELLOW
Sweet Corn
In Husk Ear **15¢**

HOLLY FARMS
Pick of the Chix
Lb. **99¢**

USDA CHOICE GRAIN FED BEEF
Boneless Ribeye Steak
Lb. **$4.99**

KROGER SLICED AMERICAN
Cheese Food
12 Oz. Pkg **99¢**

FRUIT PUNCH, GRAPEADE OR
Minute Maid Lemonade
½ Gal. Ctn. **69¢**

GOLDEN, RIPE
Dole Bananas
Lb. **33¢**

4-6 LBS. AVG. WGT. WHOLE
Alaskan Salmon
Lb. **$2.99**

OSCAR MAYER
All Meat Wieners
1 Lb. Pkg **$1.49**

TABLE SIZE SQUEEZE
Hunts Ketchup
2 17 Oz. Btl **99¢**

INCLUDES: 2 BREAST, 2 DRUMS, 2 THIGHS, 2 WINGS AND 6 ROLLS WISHBONE
8-Pc. Chicken Bucket
8 Pc. **$3.99**

COLORFUL
Fresh Cut Carnations
3 For $1

Kroger Photo Center
COLOR ENLARGEMENT SPECIAL
5 x 7 . . . 99¢
8 x 10 $1.89
Made from 110 126 135 and disc negatives
Plus 2nd Set of Color Prints FREE-Everyday, Everytime!
We give you two sets of prints from every roll or disc of color print film you bring in for processing

ASSORTED
Edge Gel
7 Oz **$1.69**

(LATEDAY) (II) OR
Acutrim 16 Hour
20 Ct. **$3.44**

66 CT. LARGE OR MEDIUM
Jumbo Thin Huggies
96 Ct. **$17.47**

Prescriptions filled while you shop.
You'll save time because your prescription will be filled and waiting when your finished shopping. It's another difference you'll see when you...Go Krogering

Cost Cutter Low Prices and Double Coupons
SEE DETAILS IN STORE

MONEY ORDERS 25¢ **OPEN 24 HOURS EVERYDAY** 600 Greenville Blvd. - Greenville 756-7031

Carolina Events

Opera And Concerts Scheduled At Brevard

BREVARD — Opera, a pops concert and a guest pianist performance are on the schedule for the Brevard Music Center's series of summer programs that began in June and continue until Aug. 9. The Friday and Saturday programs will begin at 8:15 p.m. The Sunday program is at 3 p.m. All will be held in Whittington-Pfohl Auditorium at the center.

On Friday, Gilbert and Sullivan's operetta, "Pirates of Penzance" will be directed by Barbara Ferguson with music conducted by Mary Nell Saunders. The Saturday program is a Fourth of July Pops concert with Henry Janiec and Mary Nell Saunders conducting the BMC Orchestra, and on Sunday, David Becker will conduct the Transylvania Symphony with guest performer Eduardo Delgado, pianist.

For information on tickets, call 704/884-2019 between noon and 4:30 p.m. weekdays.

N.C. Symphony's Fourth Of July Concert

RALEIGH — The North Carolina Symphony will present its second annual "Salute to America" concert and fireworks extravaganza Saturday at Regency Park in Cary. The concert will feature a program of all-American music, selected and conducted by Gerhardt Zimmerman, chief conductor and musical director of the orchestra. The fireworks display is being presented by the Town of Cary and radio station WTRG-FM.

The concert is to begin in the park at 7:30 p.m. It is open to the public. A $1 contribution to the symphony is suggested. There is no charge for the fireworks display.

Old Threshers' Reunion At Denton Airport

DENTON — The Girls Next Door, Razzy Bailey, Bill and Rosi Caswell, and Wendy Bagwell will be featured musical attractions at the 17th annual Southeast Old Thresher's Reunion at Denton Airport.

Denton is 25 miles south of High Point. The reunion will begin Thursday and continue through Sunday.

A steam locomotive with passenger cars runs continuously on a standard-gauge railroad around the perimeter of the 90-acre theme park. Local and regional singers, musicians and cloggers will provide supporting acts. Last year, an audience of more than 30,000 from 27 states and three foreign countries attended the event.

For more details, call Hank Schoolfield or Don Wilson at 724-7932.

Wildlife Stamps Available At N.C. Zoo

ASHEBORO — Fourth of July weekend visitors to the North Carolina Zoological Park can purchase the new sereis of American wildlife stamps representing flora and fauna of North America. The sheets of 50 stamps, also available at post offices, are $11 each.

The Postal Service will operate a mobile post office from 10 a.m. to 6 p.m. on Friday, Saturday and Sunday. The stamps will be available along with a special book that contains full-color reproductions of each stamp, an explanation of each illustration and the sheet of 50 stamps, with the package to sell for $16.95.

Artist Don Balke, who created the zoo's new official poster, will be at the zoo Saturdday and Sunday to autograph copies of his poster artwork. He designed first-day covers for the wildlife stamps. Letters mailed form the zoo Friday, Saturday and Sunday will carry a special zoo concellation designed by the N.C. Zoo's design division.

The zoo is open 9 a.m. to 5 p.m. weekdays and 10 am. to 6 p.m. weekends and holidays. For more details, call 879-5606.

'Sword Of Peace' Celebration

SNOW CAMP — Arts and crafts, musical entertainment and an Independence Day parade are to be featured events at the "Sword of Peace" drama site in Snow Camp on Satuday. Activities begin at 9 a.m.

More than 40 craftspersons and artists will demonstrate and sell their work. Among those scheduled to have work on view are woodwork artist T.C. Allen and doll maker Ann Thompson.

Entertainment will include the Original Sand Band, bluegrass and gospel musicians, and cloggers. Two plays will be presented by members of the Children's Theater. The outdoor drama, "Sword of Peace," will be presented in the evening. For more dtails call 376-6948.

TARBORO LINEUP — July 4th events in Tarboro include an appearance by the group "Runner" in performance from 4:45 to 6 p.m. at the Courthouse Square in downtown Tarboro. Other events at that site include the "Breeze Band" from 3 to 4:15 p.m. At the Parkhill Mall on U.S. 64 bypass, other activities will be held from 7 to 11 p.m., including a 9 p.m. fireworks display. All events are free and open to the public.

Belhaven Planning Fourth Celebration

BELHAVEN — The Belhaven Chamber of Commerce has announced the schedule of events celebrating the Fourth of July that will take place in th city this week.

The events begin with the judging of businesses and residences for the most patriotic decorations on July 2. Then on July 3 at 7 p.m., 12 girls from the surrounding area will compete for the title of "Miss Independence." EEiis will host the Twighlight Hour that evening beginning at 9 p.m.

The day of the Fourth will begin with a bike race in Belhaven at 7:30 a.m., followed by an exhibiton of radio-controlled model powerboats, a little miss pageant and a Marine helicopter flyover. The mornings events will culminate with a parade at 11 a.m.

The afternoon's festivities begin at noon with a Shrine fish fry and a church cookout. Also included in the afternoon are an awards ceremony, a Washington Community Band concert, a bluegrass concert featuring the "Shady Grove Band," a mud run, a chamber of commerce office ribbon-cutting, a bag pipe concert bu Dr. Henry Hood, a crab derby and a gospel sing by the "Singing Ambassadors."

Also kids and toddlers games, the "Shady Grove Band" again, trick bicycle riders, tennis tournament finals, and exotic bird demonstration, the Calico Band and Square dancers, a water ski show and a street dance featuring DJ Bill Lester beginning at 7 p.m. Fireworks will culminate the day's festivities at 9 p.m.

Also scheduled for the entire day are a softball tournament, a boat show by "Carolina Wind Yacht Sales," a Jaycees dunking booth, pony rides and a petting barnyard.

For more information contact the Belhaven Chamber of Commerce.

SAVE 25¢ on BonBons® Ice Cream Nuggets BRAND

NEW Bon Bons Fruit Scoops™ FRUIT AND JUICE NUGGETS

MANUFACTURER COUPON | EXPIRES 1/31/88

SAVE 25¢ ON ONE PACKAGE, ANY SIZE AND FLAVOR

CONSUMER: Limit one coupon per item purchased. This coupon good only on product sizes and flavors indicated. RETAILER: Carnation will reimburse you face value plus 8¢ if submitted in compliance with Carnation Company Store Coupon Redemption Policy dated 040284 a copy of which is available on request. Send coupons to CARNATION COUPONS Box 171 Pico Rivera CA 90665 Cash value 1/20¢ Void where prohibited or restricted

166509

5 50000 41025 0

or

FARM FRESH SUPERMARKETS AND SUPER SAVING CENTERS

Summer Full Of Values

And FREE Offers From Farm Fresh and General Mills

Enter A Chance To Win...

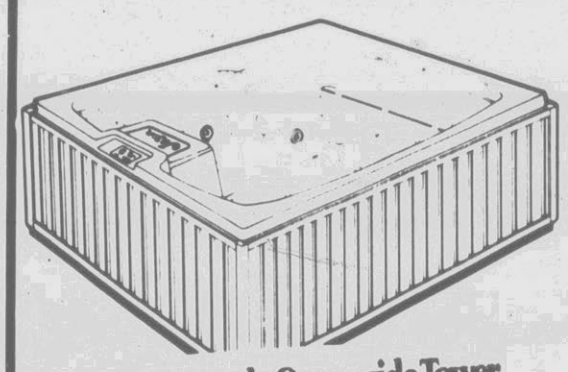

The New Ramada Oceanside Tower.

One of six deluxe Sentry Portable Spas with lounger or an opportunity to win one of forty..."Two Night Getaway" packages at the Ramada Towers, with one breakfast and dinner for two at Gus' Marina located on premises, 57th Oceanfront Virginia Beach, VA.

Total retail value to be given away is $33,000.00

All Participating Farm Fresh Stores In VA. and N.C.

(Pick Up Entry Form At Checkout-No Purchase Necessary, See Store For Details)

BETTY CROCKER HAMBURGER HELPER ..... asst. sizes $1.09

BETTY CROCKER Ready-To-Spread FROSTINGS 16.5oz. $1.29

choc. chip, vanilla, chocolate, milk choc., orange, lemon, sour cream choc., choc. nut

PRICES EFFECTIVE THROUGH JULY 4, 1987 QUANTITY RIGHTS RESERVED

These Items FREE With This Coupon!

COUPON COUPON

RETAIL VALUE OVER $2.00

FREE

2830

•1 pkg. of Betty Crocker Super Moist Cake Mix
•1 pkg. of Betty Crocker Specialty Potatoes
•1 5lb. bag of plain or self rising Gold Medal Flour

With purchase of 1 pkg. of Betty Crocker Hamburger Helper and 1 pkg. of Betty Crocker Ready To Spread Frostings.

Supplier No. 107859000
Void after Saturday July 4, 1987

FARM FRESH FARM FRESH

COUPON COUPON

Crossword

By EUGENE SHEFFER

ACROSS
1 Poisonous snake
4 Alfonso's queen
7 Arab chief
8 — up (stops talking)
10 Suppose
11 Lending a hand
13 Friend of Columbus
16 King-topper
17 Animal fat
18 Hebrew measure
19 Behaves
20 Paper size
21 French security
23 Mistreat
25 Small coin
26 — even keel
27 California fort
28 Meager
30 Director's cry
33 Friend of Columbus
36 " — Son"
37 Female praying figure
38 Know the — (is experienced)
39 Arizona city
40 Dog-catcher's trap?
41 Weaken

DOWN
1 Ammonia compound
2 Emulate Kiri Te Kanawa
3 French police chief
4 Ignore
5 Lowest point
6 Idi —
7 Heroic in scale
8 Low wagons
9 Plumbing aids
10 Soviet river
12 Fairy tale dwarf
14 Italian noble family
15 Word before cell or dock
19 Social worker?
20 Press for payment
21 Summer TV fare
22 Make beloved
23 " — Christie"
24 Young ball club workers
25 "Le — d'Or"
26 Desert havens
28 Marsh bird
29 Perfume ingredient
30 Gripping device
31 Arm bone
32 Make lace
34 School that dates from 1440
35 Babylonian goddess

Solution time: 18 mins.

D	O	O	R		B	O	B		D	A	M	S
I	R	M	A		A	R	A		E	R	I	E
S	C	A	N		C	A	R	A	P	A	C	E
C	A	R	T	O	O	N		T	O	M	E	S
			E	R	N		D	O	R			
A	V	E	R	T		C	A	N	T	O	R	S
R	I	A			P	U	N			P	O	E
C	A	R	F	A	R	E		M	E	T	E	R
			E	B	O		L	A	X			
A	L	T	E	R		C	A	R	P	E	T	S
C	A	R	B	I	N	E	S		I	D	E	A
E	V	I	L		I	R	E		R	E	L	Y
R	A	G	E		T	O	R		E	R	A	S

Yesterday's answer 7-1

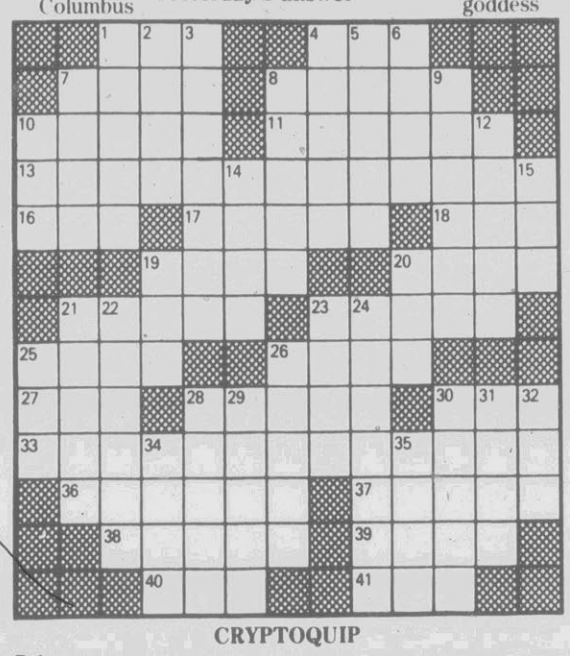

CRYPTOQUIP

7-1

O Q L Q H Y G L X M O Q Q C N N V,

T H M G O L S H Y G O L R C R O G X C G

T Y M B O H R C N C S O V X C B B.

Yesterday's Cryptoquip: IN REALITY, DAIRY FARMERS SOON MADE A LOT OF MOOLA.

Today's Cryptoquip clue: X equals W

The Cryptoquip is a simple substitution cipher in which each letter used stands for another.

© 1987 by King Features Syndicate, Inc

FOCUS

Mourning Gifts

Funeral customs and memorial ceremonies differ drastically from one era to the next. In the 17th and 18th centuries, it was customary to provide guests at funerals with such gifts as a black scarf, a pair of black gloves, and a mourning ring. Ministers often accumulated hundreds of these items. Later, only pallbearers and clergy were allowed to receive these gifts. During the Revolution, the custom was abandoned altogether because the gifts could no longer be imported.

DO YOU KNOW — In what state is the Arlington National Cemetary located?

TUESDAY'S ANSWER — Seven months have 31 days.

7-1-87 © Knowledge Unlimited Inc 1987

Horoscope

From The Carroll Righter Institute

FORECAST FOR THURSDAY July 2

GENERAL TENDENCIES: Necessary changes concerning your usual duties should be accepted gracefully. Maintain a cheerful attitude despite some annoying conditions in your surroundings.

ARIES (March 21 to April 19): A person or situation at a distance from you may interrupt your plans. Avoid an argument with someone you're fond of.

TAURUS (April 20 to May 20): Your plans for a good time may need revision, but don't let this bother you. One of your talents may cause problems.

GEMINI (May 21 to June 21): Due to a confusing situation at home, you should not do any entertaining. Maintain a good attitude.

MOON CHILDREN (June 22 to July 21): Be cautious in driving and dealing with others. Recklessness in either could cause costly trouble.

LEO (July 22 to August 21): You could lose a bundle if you're not clever in handling finances. Beware of wrong advice from a trusted adviser.

VIRGO (August 22 to September 22): You may have a good reason, but don't argue at home. If you do, some serious problems will result.

LIBRA (September 23 to October 22): Scheduling your time more carefully will reduce tension in your life. Be more thoughtful of your mate and other relatives.

SCORPIO (October 23 to November 21): All may seem to be going well, but there's an obstacle ahead--take it in stride. Watch out for angry friends.

SAGITTARIUS (November 22 to December 21): Be cautious and tactful whenin public. Doing something foolish would bother you later. Conditions are bad.

CAPRICORN (December 22 to January 20): Make a friend of a new acquaintance--the brush-off would be a mistake. Don't let worries distract you.

AQUARIUS (January 21 to February 19): Follow through on some plans you have made with your mate. Don't let an outsider distract you.

PISCES (February 20 to March 20): Something turns up which will dissatisfy you with an associate. Ignore this and try to remain objective.

IF YOUR CHILD IS BORN TODAY ... he, or she, will have an easy life, so don't hesitate to give your child duties to perform which will teach him or her to work. Teach your progeny not to be too critical of others, so that he or she will learn to be more cooperative and gentle. A well-rounded diet is a must.

"The Stars impel; they do not compel." What you make of your life is largely up to you!

(c)1987, The McNaught Syndicate Inc.

Bridge

By CHARLES GOREN AND OMAR SHARIF

SCORE ONE FOR THE DODOS

East-West vulnerable. South deals.

NORTH
♠ Q 8 6
♡ 10 7 4
♢ J 10 8 7 4
♣ K 3

WEST
♠ J 10 9 7 4
♡ K Q
♢ 9 6
♣ Q 10 9 5

EAST
♠ A 2
♡ J 9 6 5 3
♢ K 5 3 2
♣ J 7

SOUTH
♠ K 5 3
♡ A 8 2
♢ A Q
♣ A 8 6 4 2

The bidding:

South	West	North	East
1 ♣	Pass	1 ♢	Pass
1 NT	Pass	3 NT	Pass
Pass	Pass		

Opening lead: Jack of ♠

"You are a pair of dodos," writes an irate reader from California. "Your bidding belongs in the Stone Age and your structure of leads is archaic." He goes on to detail the superior system of leads he uses, which includes the lead of the jack against no trump contracts to deny a higher honor.

Our reader is confusing newer with better. They are not synonymous, as this hand from the trials to select the 1987 U.S world championship team demonstrates. At one table North-South reached three no trump on the auction shown, where South promised a balanced hand of 18-20 points after a strong and artificial one club opening and North took a slightly rosy view of his holding.

West was a modern scientist, and his lead of the jack of spades denied a higher honor. Even if East had ducked, declarer would have prevailed in his contract by later ducking a spade to force out the ace and promote the queen to a trick. In the event, East rose with the ace and shifted to a heart, declarer allowing both the king and queen to win. A spade was taken by the king and the ace-queen of diamonds were led. East held up, to no avail. Declarer had two entries to the table to force out and run the diamonds, so he had no trouble collecting nine tricks.

At the other table the contract was a mere one no trump, and West made an old-fashioned lead of the jack of spades. Declarer won the king, but he had no idea who held the ace. After winning the ace-queen of diamonds, he continued with king-ace and another club. East sluffed a diamond as West won.

Back came the ten of spades and declarer, faced with a guess, went wrong by going in with the queen. East's ace won, and after cashing the king of diamonds, he returned a heart. As a result, declarer ended up going down a trick!

For information about Charles Goren's newsletter for bridge players, write Goren Bridge Letter, P.O. Box 4426, Orlando, Fla. 32802-4426.

Count On Classified
To Fill Your
Job Openings!
Call 752-6166

FUNKY WINKERBEAN

BC

PHANTOM

SHOE

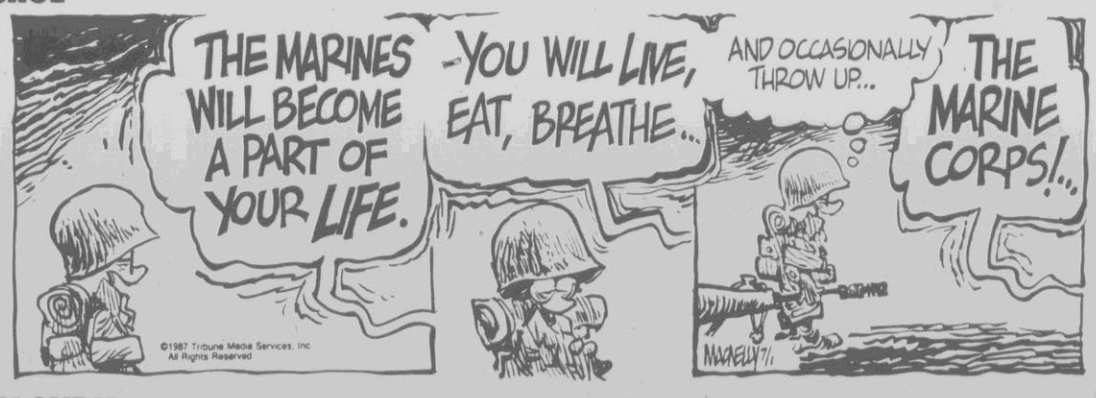

THE WIZARD OF ID

BLONDIE

PEANUTS

FRANK & ERNEST

BEETLE BAILEY

GARFIELD

4th of JULY BLOWOUT SLEEP SALE!

• THURSDAY • FRIDAY • SATURDAY •

KINGSDOWN SLEEPWORTHY Sealy Sleepwell

LOWEST PRICE GUARANTEE
If You Can Find The Same Product For Less We Will Give You Double The Difference Back!!

Limited Quantities. Hurry In!

Economy Model
1 Year Warranty
$39.95 Ea. Pc. Twin Size
Full Ea. Pc. $49.95
Queen Sets $139.95
King Sets $179.95

Firm Innerspring
5 Yr. Warranty
$49.95 Ea. Pc. Twin Size
Full Ea. Pc. $59.95
Queen Sets $169.95
King Sets $199.95

Luxury Firm
10 Yr. Warranty
$59.95 Ea. Pc. Twin Size
Full Ea. Pc. $69
Queen Sets $199
King Sets $249

Extra Firm
15 Yr. Warranty
$69.95 Ea. Pc. Twin Size
Full Ea. Pc. $84.95
Queen Sets $229.95
King Sets $299.95

Pillow Soft
20 Yr. Warranty
$79.95 Ea. Pc. Twin Size
Full Ea. Pc. $99.95
Queen Sets $259.95
King Sets $349.95

BRASS BEDS

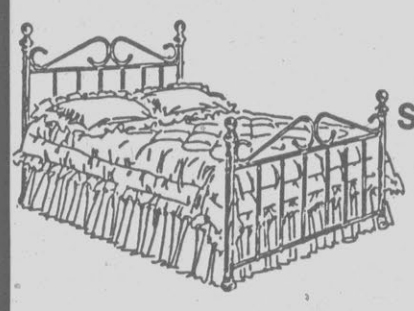

OVER 12 STYLES ON SALE

HEADBOARDS START AT $39.95

BRASS BEDS START AT $179.95

LARGEST SELECTION IN TOWN!!

SALE

DAY BEDS

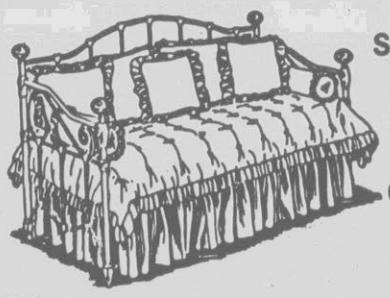

Large Selection Of Day Beds & Many Styles Of Daybed Covers & Pillows

White Iron Flat Back	$139.95
White Iron Camel Back	$239.95
Brass Daybed	$289.95
Solid Oak Daybed	$439.95

90 DAYS CASH & FINANCING

FREE 90 DAY LAY-A-WAY AVAILABLE

BUNK BEDS

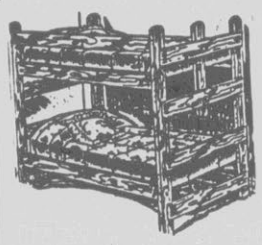

2 x 4 Style
Includes Mattresses
$199.95

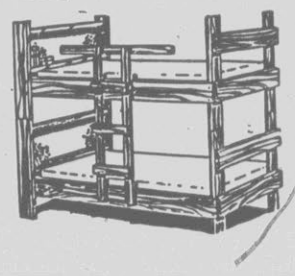

Bookcase Style
Includes Mattresses
*Makes 2 Twins
$299.95

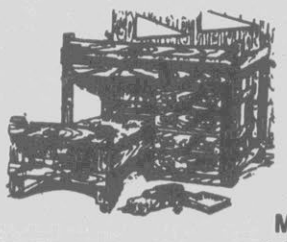

Crew Quarters
Includes Mattresses & 4 Drawer Chest
$399.95

SOFTSIDE WATERBEDS

A Waterbed That Looks Like A Regular Bed

Tube Style

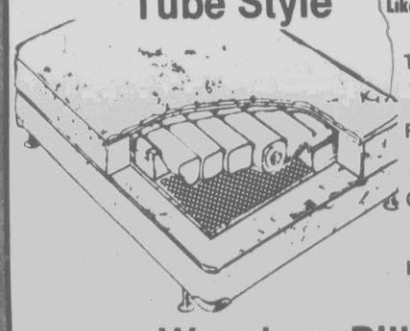

Twin	$199.95
Full	$399.95
Queen	$449.95
King	$599.95

Waveless Pillow Top

Twin	$299.95
Full	$499.95
Queen	$549.95
King	$699.95
Heavy Duty Frames	$39.95

COMPLETE WATERBED BEDROOMS

SOLID PINE

Price Includes: Dresser, Mirror, Nite Stand & Complete Waterbed

18th CENTURY-CHERRY

Solid Cherry

WATERBEDS WATERBEDS

BASIC WATERBED
Start At $99.00

BOOKCASE WATERBED
Any Size $199.00

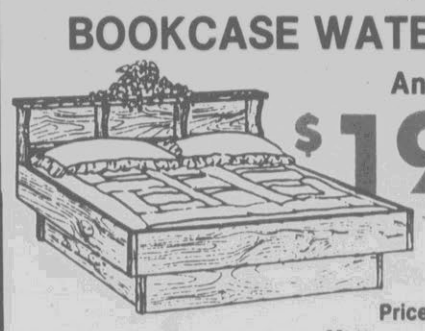

Price Includes: Mattress • Liner • Heater Frame • Fill Kit

Waterbed Sheets

• Any Size •

White Sets	$19.95
Designer Patterns	$29.95
Satin Sets	$39.95

Comforters
Waterbeds & Conventional

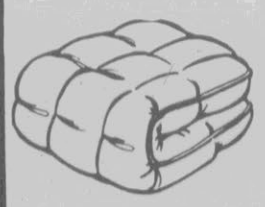

Start At	$39.95
Designer Patterns	$79.95
Satin	$49.95

Top Line Pillows

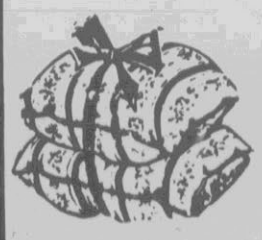

Twin & Full	$4.95
Queen	$8.95
King	$9.95

FACTORY MATT & WAT OUTLET

355-2626 355-2626

90 Days Cash

90 DAY LAYAWAY

THE DAILY
REFLECTOR
Greenville N.C. Wednesday, July 1, 1987

FOOD

Apple Pie Has Lasted As A Dessert Favorite

BY CHERIE EVANS
Reflector Staff Writer

The Fourth of July may be the perfect time to reflect on an American favorite — apple pie.

According to the 1987 Menu Census published in the February 1987 issue of "Restaurants and Institutions, apple pie is America's No. 1 selling dessert. It may be served warm, cold, a la mode, topped with nuts, sprinkled with cheese or criss-cross crusted.

The history of apple pie dates to New England homes in the colonial days, when apples were cored, peeled and dried during the harvest for winter and spring storage. They were used as breakfast food in apple pie, which continues to be part of the breakfast menu in some rural New England towns.

One of the best things about apple pie is its diversity. Add a favorite spice, choose the type of apple to use or shape the pie to enhance its flavor and appeal.

The International Apple Institute in McLean, Va., offers several innovative ways to serve the pie.

•Cheese-inside apple pie: Add grated cheddar cheese or cheese spread on top of the apple filling, under the top crust. Bake as usual; the melted cheese will add richness and flavor to the pie.

•Cheese-crust pie: Roll grated cheddar cheese and a few dots of butter into unbaked pie crust pastry. Substitute for the pie crust in your usual apple pie recipe.

•Apple Alaska pie: Prepare a one-crust apple pie. When completely cool, cover the entire top with butter pecan ice crea, then with stiffly beaten meringue (egg white and sugar). Bake in a 500-degree oven for 2 minutes and serve immediately.

•Savory crumb top pie: Bake deep-dish apple pie; cover with crumb mixture made of buttered crumbs, grated cheese and walnuts; broil until bubbly.

•High-fiber, low-fat pie: Prepare a crust with 1 1/2 cups all-bran cereal, 1/4 cup flour, 2 tablespoons melted butter and 1/2 cup apple juice. Bake at 375 degrees for 12 minutes. In a saucepan, simmer apples, sugar, lemon juice, 2 tablespoons flour and spices to taste, until apples are tender. Pour filling into cooled crust and sprinkle with confectioner's sugar, if desired.

Other tips for the best apple pie include choosing apples that mature late in the season, September, for baking. They hold their shape better during the cooking process.

A tablespoon of lemon juice and 1/2 teaspoon of grated lemon rind before added to apples in hot recipes accents the flavor. A teaspoon of vanilla also may be added.

It also may be helpful to know that a 9-inch apple pie needs about 4 cups of fresh apple slices or 3 cups of cooked apple slices. When juice spills over onto the oven when baking the pie, sprinkle the spill with salt.

Store apples in the refrigerator to slow the ripening process. The best pies are made with crisp, fresh apples. Overripe apples tend to mush when cooked.

Try the apple recipe listed below from "Homemade Good News," a culinary publication from Dixie Crystals Sugar.

APPLE PIE

Crust:
2 1/2 cups all-purpose flour
3/4 teaspoon salt

(See APPLE, D-2)

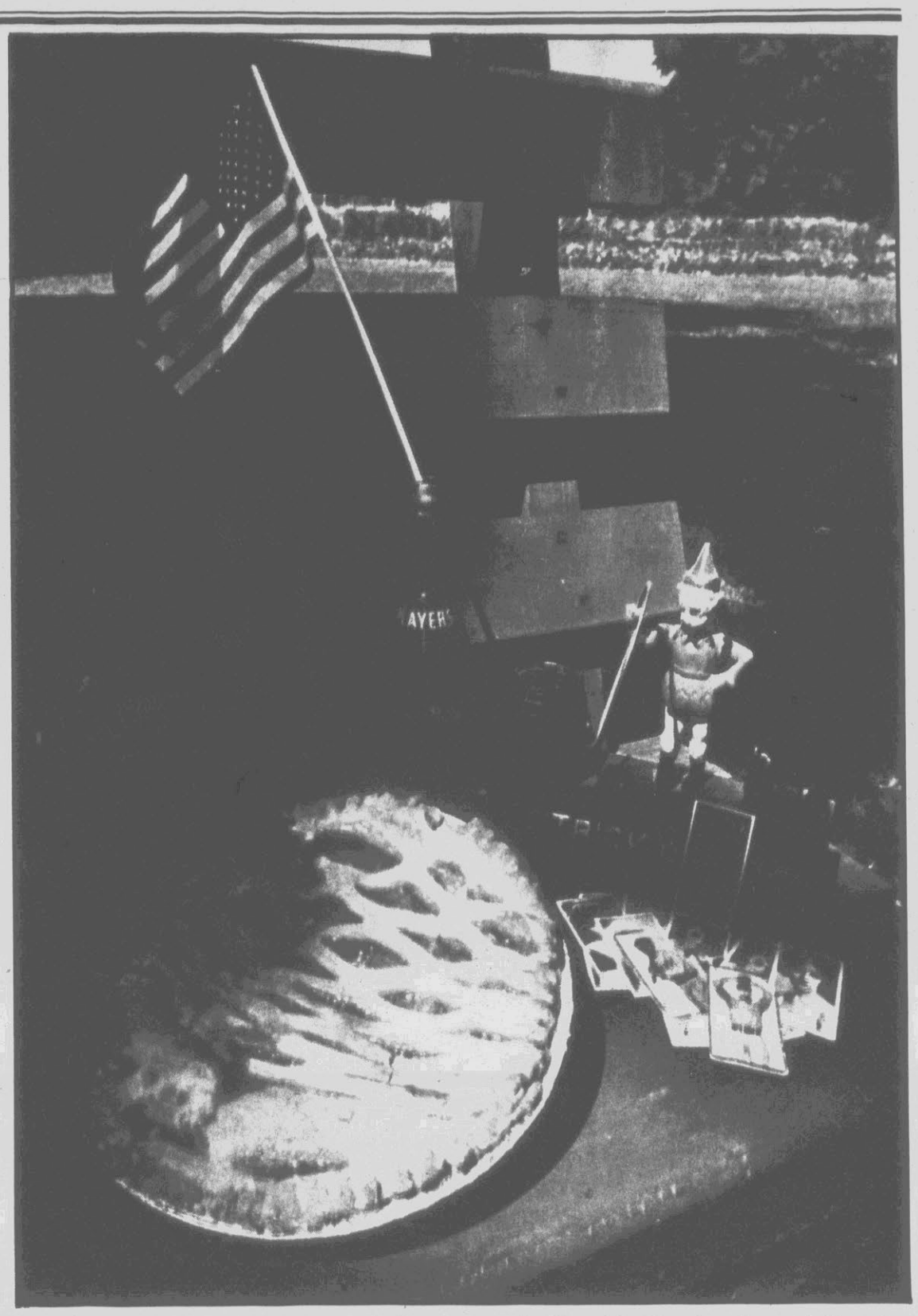

HOLIDAY CHOICE — Apple pie has been a dessert favorite among Americans for many years and there is no better time to dig out mementos of the past and enjoy a slice of pie than during the July Fourth holiday period. To make this popular dessert see the easy-to-fix recipe listed in the accompanying story. (Reflector Photo by Cliff Hollis)

New Twists Add Spice To Popular Side Dishes

By BETSY BALSLEY
L.A. Times-Washington Post
News Service

The Fourth of July weekend is one during which most of us go back to our roots. It is a time for backyard picnics, bunting-filled nostalgia and parade-watching.

Whether your holiday picnic is built around a batch of hot dogs and hamburgers tossed onto the backyard grill, a big platter of home-fried chicken or even a good thick steak, it is what goes with it that counts. Change the meat course at will ... but a genuine nostalgic Fourth of July celebration just won't count unless there is at least one big bowl of crisp coleslaw and a steaming pot of baked beans. Other accoutrements also are standard at most friendly gatherings of this sort. Potato salad, fruit salad, deviled eggs — all are foods that, in name at least, are standard American picnic fare.

Standard as they may be, however, there is no need for the flavors to be ho-hum. So if you are in a rut when it comes to whipping out some slaws and beans and salads, the following suggestions will add a touch of the unexpected to an otherwise simple and prosaic alfresco menu.

The nicest part about most of these popular side dishes is that they can — and usually should — be made ahead ... some to chill, and others, such as the beans, to mellow.

So what is new about today's suggestions? Well, for one thing we have updated a slaw or two by combining the flavors of several different cuisines with the basic ingredients found in classic slaws. We added shiitake mushrooms, Chinese peas and water chestnuts to red and green cabbage and then tossed the mixture with an elegant rice vinegar and ginger-flavored dressing for one slaw that was beautiful to both see and sample. The result was a big hit with our tasters.

Candied walnuts, apricots and oranges were used to flavor still another slaw that also drew a favorable reception. A baked bean recipe that earned kudos from our tasters combined the beans with apples and onions, producing a sweetness that was greatly enhanced by a spicy touch provided by horseradish and chili powder.

Even deviled eggs were given a special treatment in honor of the holiday when we began making plans for a celebration. Avocado and green onions were mixed with the egg yolk, and a bit of pickle juice added flavor

(See NEW, D-2)

Kathy Kolasa

Ph.D., ECU Dept. Family Medicine

Q. My teen-age son wants to build his muscles. What should he eat? Mr. R.B., Kinston.

A. I'll assume that your son's coach has him in an appropriate training program for body building. The training program is critical since muscle mass increases only after a sufficient period of progressive weight training. I double checked my diet recommendations with my friend Ann Grandjean. Ann is a registered dietitian and the nutrition consultant to the U.S. Olympic Committee and other athletic teams. She agrees that your son needs a high protein diet and probably increased calorie intake. But remember, eating more protein or calories, alone, will not increase muscles. The exercise is critical.

An athlete's meal must meet all nutrient needs. For most teens, that means abandoning the junk food style diet. Eating meals and snacks that follow a good diet plan for the whole family with larger portions and more snacks will probably do the trick. I like the diet plan outlined in the book, "Eat Well, Be Well Cookbook" by Metropolitan Life Insurance Co. (Simon & Schuster, $8.95). I got my copy at the bookstore in the mall.

It's hard to determine exactly how many calories a young athlete can and needs to eat to build muscle. We recommend that your son slightly increase his food at meals and include two to four snacks a day. Start slowly and monitor gains by weighing and taking skinfold measurements at the triceps. Your son's coach probably knows how to take this measurement. If your son gains weight and his tricep fatfold either stays the same or goes down, it means the weight gain is muscle.

There are a number of expensive dietary supplement products for sale that claim to aid the muscle-building process. Most researchers are unable to find any physiological benefit from taking amino acids, if the athlete is exercising and following a good diet. Some researchers say there might be a physiological benefit.

Instead, we recommend high protein drinks for snacks like milk shakes, instant breakfast products and smoothies. Use low-fat milk products to make them, if your family has a history of heart disease. The Fruit Smoothie recipe that follows is well liked by Dr. Grandjean's athletes.

1 cup fruit flavored yogurt
1/4 cup fruit juice
1/2 cup sliced fruit
1 tablespoon honey
2 to 4 ice cubes

Put ingredients in blender and blend until smooth. This recipe gives about 400 calories and 12 grams protein. Add 1/4 cup non-fat dry milk powder for extra protein.

Q. Is there caffeine in tonic water? Mrs. C.L., Raleigh

A. Nope. You can read the ingredient label on your soda to see if caffeine is added. Write the National Soft Drink Association, 1101 16th St., N.W., Washington, D.C., 20036 for a free pamphlet "Questions and Answers on Caffeine."

Write Dr. Kolasa, Box 1846, Greenville, N.C., 27835-1846 or c/o The Daily Reflector.

Research Suggests Moderation In Outdoor Cooking Activities

By CHERIE EVANS
Reflector Staff Writer

Outdoor cooking is a summer tradition for many Americans, especially around the Fourth of July. But, research shows that even the family barbecue may be a health hazard if not done in moderation.

The National Academy of Sciences' Committee on Diet, Nutrition and Cancer has linked foods prepared over hot coals with increased cancer risk, according to "Facts You Should Know About Outdoor Cooking" prepared by the American Institute for Cancer Research.

Researchers believe that the charcoaling of foods creates compounds that cause cancer (carcinogens), which is formed in various ways.

Cooking meat on the grill at a low temperature may change some proteins into products that damage the genetic material, DNA. Those DNA changes may be involved in cancer development, according to the committee.

Also, as fats from meat drip onto hot coals, they form the carcinogen, benzopyrene. The smoke then rises from the fire and carries the substance to the meat, depositing it on the surface.

But, most of the risk linked with charcoal broiling is found in countries where this method of cooking is the primary way to prepare a meal.

In parts of the world where heavily smoked, charred, salted and pickled foods are consumed on a daily basis as a major item, the death rates from certain cancers, especially stomach and esophageal, are very high. Cancer of the esophagus is very rare in the United States, and the death rate from stomach cancer has been declining steadily over the past 50 years.

To lower the risk of cancer and still cook out, select meats that are low in fat. Research shows the higher the level of fat in charcoal-broiled meats, the greater the production of carcinogens.

Cover the grill with aluminum foil before cooking out. Holes may be punched between grids to let fat drip out. Foil will protect food from the smoke and the fire.

When grilling, select a leaner fish. It has less fat and will hold its shape better during cooking.

Cook meat until done and without charring, and discourage flare ups. Burning juice or fat adds nothing to the charcoal flavor of foods, but can produce harmful smoke. Keep a squirt bottle of water handy for dampening coals that become too hot or flare up.

Some foods, especially fish and vegetables, can be cooked on a grill in foil to protect them from smoke and to preserve more of their natural flavor.

Use a drip pan to catch dripping fat, when possible. Make sure the pan does not rest on burning coals.

Many foods may be boiled or partially precooked to reduce the cooking time on grills.

Celebrate The Fourth With Tasty, Casual Menu

Roll out the barbecue for the Fourth of July! For family or company it's the most friendly and casual way to have a good time ... and the easiest on the cook.

The sauce for the North Carolina Grilled Chicken is yummy used for grilling or baking in the oven, so don't fret if it rains and prevents you from cooking outdoors! Just pour the sauce over the chickens when baking them in the oven.

The vegetables and dessert may be prepared ahead of time. The Irish Potato Casserole is removed from the refrigerator and baked for 30 minutes. The Marinated Slaw and German Chocolate Cake are ready for the keen appetites.

Why not celebrate the Fourth of July by using this delectable kitchen tested menu prepared by Emmie S. Whitley, marketing home economist for the North Carolina Poultry Federation.

NORTH CAROLINA GRILLED CHICKEN

2 fryers, quartered
4 tablespoons margarine
1/3 cup vinegar
1 cup catsup
1/4 cup sugar
1 1/2 teaspoons lemon juice
1 tablespoon Worcestershire sauce

(See MENU, D-7)

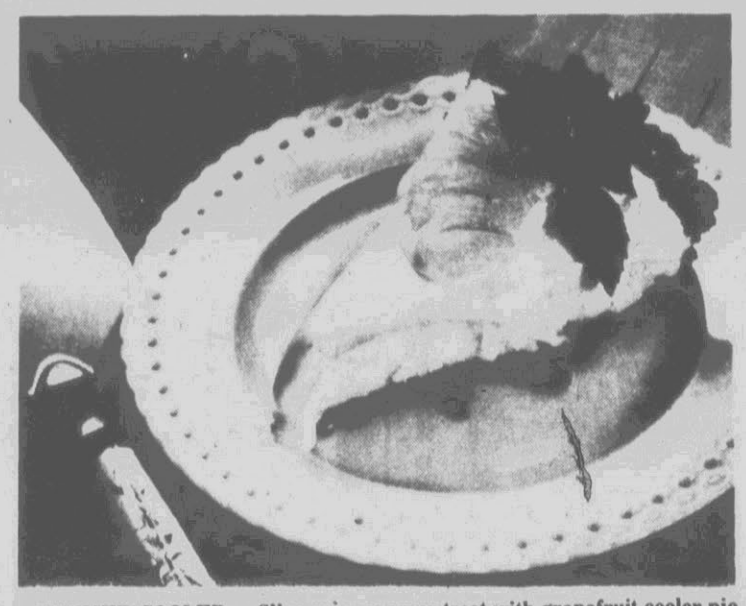

SUMMER COOLER — Slice up a summer treat with grapefruit cooler pie. Garnish the pie with fresh mint leaves and grapefruit sections.

No-Bake Pie Beats That Summer Heat

By NANCY BYAL
Better Homes and Gardens
Food Editor

To take the simmer out of summer cooking, here's a delectable pie that needs no baking. The tangy flavor is as cool and refreshing as its temperature.

GRAPEFRUIT COOLER PIE

1 2/3 cups finely crushed oatmeal cookies (ten 2 1/2-inch cookies)
3 tablespoons sugar
1/4 cup margarine or butter
1/2 cup milk
1/2 cup sugar
1/2 cup frozen grapefruit juice concentrate
1 pint vanilla ice cream, softened
1 grapefruit

Combine cookies and 3 tablespoons sugar. Stir in melted margarine. Press mixture onto bottom and up sides of a 9-inch pie plate. Freeze. In a small mixer bowl beat milk and ½ cup sugar with an electric mixer on medium-low speed about 2 minutes to dissolve sugar. Add grapefruit juice concentrate; mix well. Add ice cream by spoonfuls. Beat on low speed until blended. Pour into prepared crust. Freeze at least 4 hours or until firm. Peel, section, and seed grapefruit. Garnish pie with grapefruit sections and fresh mint leaves, if desired. To serve, let stand 5 minutes. Makes 8 servings.

Nutrition analysis per serving: 426 cal., 5 g pro., 79 g carbo., 11 g fat, 34 mg chol., 107 mg sodium. U.S. RDA: 285 percent vit. C.

New Twists Add Spice To Popular Side Dishes For July Fourth

(Continued from D-1)

to one version of this popular picnic item.

All of these recipes are simply variations on old favorites, but we think they are variations well worth trying over the Fourth. With these suggestions, your annual picnic may look the same, but it certainly will have a different flavor.

MIDWESTERN BAKED BEANS

1 pound small dry white beans
1/2 teaspoon salt
1/2 cup brown sugar, packed
3 cloves garlic, minced
1 tablespoon horseradish
1/2 pound ham, cubed
1 (15-ounce) can tomato sauce
1 cup catsup
1 tablespoon prepared mustard
1 tablespoon chili powder
2 tablespoons oil
3 onions, sliced
2 cups sliced apples

Soak beans overnight in water to cover. Drain. Add 10 cups fresh water and salt. Bring to boil. Simmer until tender about 1 hour. Add additional water, if needed.

Drain, reserving 2 cups liquid. Add reserved liquid to beans along with brown sugar, garlic, horseradish, ham, tomato sauce, catsup, mustard and chili powder.

Heat oil in skillet and saute onions and apples until tender. Stir into beans. Pour into 3-quart baking dish or bean pot. Bake at 325 degrees about 1 hour or until hot and bubbly. Makes about 8 servings.

Note: Beans may be made a day or two ahead and reheated before serving.

SPINACH SLAW

8 cups shredded spinach leaves
2 cups mixed alfalfa and bean sprouts
3 yellow squash, cut into crinkle-cut slices
1 cup small pitted black olives
1/2 red onion, cut julienne
10 slices bacon, crisply fried and cut into 1-inch pieces
2 cloves garlic, crushed
5 tablespoons Champagne vinegar
2 teaspoons sugar
1/4 cup olive oil
Salt, pepper

Combine spinach, sprouts, squash, olives, red onion and bacon in large bowl. Heat garlic, vinegar, sugar and olive oil in small saucepan. Season to taste with salt and pepper. Toss into spinach mixture. Serve immediately. Makes 6 to 8 servings.

APRICOT-ORANGE-WALNUT SLAW

6 apricots, halved and seeded
1/2 cup sugar
10 to 12 walnut halves
6 cups shredded cabbage
4 oranges, peeled and cubed
Dressing
Salt
2 tablespoons toasted sesame seeds

Poach apricot halves 3 minutes in small amount of water. Drain and cool.

Heat sugar over low heat in skillet, without stirring, until caramelized. Remove from heat and quickly dip each walnut half into caramel to coat. Set walnuts aside to cool.

Combine cabbage, oranges and apricots in bowl. Toss with Dressing. Season to taste with salt. Sprinkle with sesame seeds and candied walnut halves. Makes 6 servings.

Dressing

1/4 cup oil
1/4 teaspoon salt
2 tablespoons sugar
2 tablespoons vinegar
Dash black pepper

Combine oil, salt, sugar, vinegar and pepper to blend. Chill, if desired.

ORIENTAL SLAW

4 cups shredded green cabbage
1 cup shredded red cabbage
1 cup sliced fresh shiitake mushrooms
1 cup diagonally sliced Chinese pea pods
1 (8-ounce) can water chestnuts, drained and sliced
1/2 cup diagonally sliced green onions
1 cup whole almonds, toasted
Dressing

Toss together green and red cabbages, mushrooms, Chinese pea pods, water chestnuts, green onions and almonds. Toss with Dressing. Chill well. Makes 8 to 10 servings.

Dressing

1/4 cup sugar
1 teaspoon black pepper
1 cup oil
6 tablespoons rice vinegar
1 clove garlic, crushed
2 to 3 teaspoons minced ginger root
2 to 3 teaspoons sesame oil
Salt

Combine sugar, pepper, oil, vinegar, garlic, ginger and sesame oil. Season to taste with salt. Makes 1½ cups.

GREEN DEVILED EGGS

8 hard-cooked eggs
1 ripe medium-size avocado
4 small green onions, finely chopped
Seasoned salt
Sweet pickle juice

Shell eggs and halve lengthwise. Remove yolks and mash. Peel and mash avocado. Add to yolks with green onions. Season to taste with seasoned salt. Add small amount of sweet pickle juice to moisten. Fill egg white halves with mixture. Makes 16 servings.

DILLY POTATO SALAD

6 cups cubed potatoes
1 cup buttermilk
1/2 cup mayonnaise
1/4 cup chopped green onions
1 teaspoon dill seeds
1 teaspoon black pepper
1 1/2 teaspoons seasoned salt
1 cup shredded carrots
1 unpeeled cucumber, scored, seeded and sliced Spinach or lettuce leaves

Cook potatoes just until tender. Drain and keep warm. Combine buttermilk, mayonnaise, green onions, dill seeds, pepper and seasoned salt. Add to warm potatoes, carrots and cucumber. Toss lightly. Chill and serve on spinach leaves. Makes 8 to 10 servings.

(See NEW, D-6)

Apple Pie Is A Favorite Dessert

(Continued from D-1)

1/2 teaspoon granulated sugar
7 tablespoons chilled unsalted butter, cut into pieces
7 tablespoons chilled vegetable shortening, cut into pieces
3 to 4 tablespoons ice water
Filling:
2 1/2 pounds (6 to 7) apples, peeled, quartered, cored and cut into 1/2-inch thick slices
2 teaspoons lemon juice
4 tablespoons Amaretto
2 to 4 tablespoons flour (depending on how juicy you like the pie)
1 cup granulated sugar
1 teaspoon cinnamon
3/4 cup toasted slivered almonds
1 1/2 tablespoon butter

Pastry: Combine flour, salt and sugar in a bowl and mix well. Cut the chilled butter and vegetable shortening into the flour mixture until it looks like a coarse meal. Sprinkle the ice water over the mixture a tablespoon at a time, tossing with a fork until you can gather the dough into a ball. Divide into two parts, one slightly larger than the other, and shape each into a flattened 6-inch disk. Wrap each separately in waxedpaper. Chill for one hour.

Filling: Combine apple slices, lemon juice, Amaretto, flour, 1 cup sugar, cinnamon and toasted almonds in a large bowl and blend well. Let stand at room temperature for 30 to 45 minutes to allow flavors to marry.

Preheat oven to 400 degrees. Lightly coat a 9-inch glass pie plate with vegetable cooking spray. Roll one of the chilled dough rounds out into a 11 to 12-inch circle. Fit into the prepared pie plate. Trim the edges of the shell, leaving a 1/4-inch overhang. Put the shell in the refrigerator to chill.

Roll the dough for the top crust out into a 12-inch circle. Slide a sideless cookie sheet under it and transfer to the refrigerator and spoon the apple mixture into it, making the surface as even as possible. Dot the apples with 1 1/2 tablespoon butter (cut into small pieces).

Carefully slide the top pastry from the cookie sheet onto the pie, lining it up evenly with the bottom crust. Trim the edges of the top pastry to extend 1/2-inch beyond the edges of the bottom shell. Fold the top edge over the bottom one and tuck it down under the rim (of pastry, not the plate). Crimp the edge decoratively to seal.

Cut four seams vents in the top, spacing them equal distance apart and one inch away from the center of the pie. Bake in the top third of the preheated oven for 10 minutes, then reduce oven temperature to 350 degrees and bake 35 to 40 minutes, or until the crust is golden brown and juice bubbles up through the steam vents. Cool on a rack completely before serving. 8 servings.

MANUFACTURER COUPON/NO EXPIRATION DATE 30¢

Save 30¢ on any Nestea product
2 oz. or larger

284561

30¢ LIMIT: ONE COUPON PER PURCHASE

To the Dealer: You will be reimbursed for the face value of this coupon plus 8¢, if submitted in compliance with Nestle Foods Corporation Redemption Policy incorporated herein by reference. Good only in U.S.A. Consumer must pay Sales Tax. Void where Prohibited/Taxed/Restricted. Cash Value 1/100¢. FOR REDEMPTION, MAIL TO: NESTLE FOODS CORPORATION, P.O. Box 20340, EL PASO, TEXAS 79998.

Save 75¢ on Swift Premium® Hostess™ Ham This 4th of July

This 4th of July, treat your family and friends to a lean and delicious Hostess Ham. Made exclusively from the leanest part of the ham so you know every slice is always lean and always tender for a delicious flavor you can depend on.

MFR. COUPON | EXPIRES 12/31/87

400010

Save 75¢ on Swift Premium® Hostess™ Ham

RETAILER: Please redeem for face value as specified. ANY OTHER USE CONSTITUTES FRAUD. You will be paid face value plus 8¢ for handling, provided you and your customer complied with the terms of this offer and invoices showing purchases sufficient to cover coupons are shown on request. Send coupons to Swift-Eckrich, Inc., P.O. Box 20361, El Paso, TX 79998. NOT TO BE SOLD, NON-REPRODUCIBLE. Customer must pay any sales tax. VOID WHERE TAXED, RESTRICTED OR PROHIBITED. Cash redemption value 1/20 of one cent. Limit one coupon per purchase. ©1987 SWIFT-ECKRICH, INC.

SHOP EZE FOODLAND

BUYERS MARKET-MEMORIAL DRIVE

QUANTITY RIGHTS RESERVED. NONE SOLD TO DEALERS.
HOURS: MON.-SAT. 7:00 A.M.-9:00 P.M.
SUNDAY 7:30 A.M.-6:00 P.M.

WE ACCEPT USDA FOOD STAMPS, WIC VOUCHERS & ALL OTHER FOOD STORE COUPONS

SALE DATES: JULY 2,3,4, 1987

FOODLAND HAMBURGER OR HOT DOG BUNS 2 PKGS. OF 8 89¢

SWIFT PREMIUM FRESH GROUND BEEF 99¢ LB. 3 LB. PKG. OR MORE

TEXAS PETE CHILI . 10½ OZ. 3/$1

KRAFT-MIRACLE WHIP SALAD DRESSING . . . . 32 OZ. $1.19 Limit 1 With $10.00 Food Order.

GIBB'S PORK N'BEANS . . 16 OZ. 3/$1

FISHER-SANDWICH MATE CHEESE SINGLES . . . . . 12 OZ. 89¢

FROSTY MORN FRANKS . . . 12 OZ. 89¢

FRESH WHOLE PORK PICNICS . . . . LB. 79¢

PEPSI, DIET PEPSI, MT. DEW . . . . . 12 PACK-12 OZ. CANS $2.99

RED RIPE WATERMELON . 22 LB. AVG. $2.39

MORE SPECIALS - SEE TODAY'S MAILER

KRAFT BARBECUE SAUCE 18 OZ. BOT. 88¢

FRESH CRISP LETTUCE HEAD 49¢

STRIKE UP THE BAND WITH FOODLAND & KRAFT'S

4th of JULY

SALE DATES: JULY 2, 3, 4, 1987

KRAFT-PARKAY
MARGARINE QUARTERS
3 1 LB. PKGS. $1

PILLSBURY-HUNGRY JACK
BUTTERMILK BISCUITS
10 COUNT 59¢

PILLSBURY
GOOD N' BUTTERY
BISCUITS
5 5 COUNT CANS $1

PILLSBURY
BUTTERMILK BISCUITS
4 PACK- 8 OZ. CAN 89¢

KRAFT - PARKAY
SQUEEZE MARGARINE
1 LB. $1.09

KRAFT
SALAD DRESSINGS
ALL FLAVORS
16 OZ. BOTTLE $1.29

KRAFT
THICK N' SPICY
BARBECUE SAUCE
ALL FLAVORS - 18 OZ. BOTTLE
$1.19

KRAFT
MAYONNAISE
32 OZ. JAR
$1.29

SUPER SALE!

KRAFT-CHILLED
ORANGE JUICE
64 OZ. PAPER CARTON 99¢

KRAFT
BARBECUE SAUCE
ALL FLAVORS 18 OZ. BOTTLE 88¢

KRAFT
MIRACLE WHIP SALAD DRESSING
32 OZ. JAR
$1.19
Limit 1 With $10.00 Food Order

KRAFT Cheesefest 87

KRAFT AMERICAN
CHEESE SINGLES
16 OZ. PKG. $1.99

KRAFT AMERICAN
CHEESE SINGLES
12 OZ. PKG. $1.29

KRAFT-LONGHORN MILD CHEDDAR
CHEESE CHUNK
10 OZ. PKG. $1.69

KRAFT HARVEST MOON
CHUNK CHEESE
1 LB. PKG. $2.09

KRAFT Cheesefest 87

Enter the $150,000 Cheesefest '87 Sweepstakes

Win a family trip to the Walt Disney World Resort and a Caribbean cruise from Premier Cruise Lines, or one of many other prizes with values totalling over $150,000!

Mail to: KRAFT Cheesefest '87 Sweepstakes
P.O. Box 4566
Chicago, IL 60680-4566

Please Print. Entries must be received by March 31, 1988.

NAME _____
ADDRESS _____ APT _____
CITY _____
STATE _____ ZIP _____

15 YEARS Walt Disney World

OFFICIAL RULES – NO PURCHASE NECESSARY

1. You are automatically entered into the sweepstakes by filing out and redeeming the coupons and mail-in offer forms with the KRAFT Cheesefest '87 symbol by 9/30/87. Please note the VELVEETA Free Loaf Offer expires on 8/31/87. Sweepstakes starts 5/10/87, ends 3/31/88. **DO NOT MAIL COUPONS.**
2. If you do not wish to redeem the coupons or offers, but wish to enter the sweepstakes, hand-print your name, address and zip code on a 3" by 5" paper, or the mail-in entry form found in your grocers Cheesefest '87 newspaper advertisement or on the Cheesefest '87 in-store display, and mail to: KRAFT CHEESEFEST '87 Sweepstakes P.O. Box 4566, Chicago, IL 60680-4566. Each mail-in entry must include one UPC symbol from any KRAFT Cheese product or the words "**KRAFT CHEESEFEST '87 SWEEPSTAKES**" hand-printed on a separate 3" by 5" paper. Enter as often as you wish, but must each entry separately. Entries must be received by 3/31/88. KRAFT not responsible for lost/late mail.
3. Winners will be drawn at random by 4/15/88 from all valid mail-in and coupon entries received on or before 3/31/88 by Product Exposure, Inc., an independent judging firm, whose decisions are final. Winners notified by mail by 6/15/88. Coupon and mail-in entries are KRAFT property, none will be returned. No correspondence acknowledged or entered into. By entering, winners consent to promotional use of names and likenesses without additional compensation.
4. Prizes: One (1) Grand Prize: A family trip to Walt Disney World in Orlando, Florida, and a Premier Cruise Lines Caribbean Cruise aboard the Star Ship Oceanic (ships registry: Panama), plus $10,000 in cash. The trip is for up to 8 days/7 nights, for up to 6 persons (winner and 5 companions) and includes round trip transportation between winners hometown and destination, transfers, lodging and meals. Total grand prize value up to $30,000, or $30,000 cash alternative. Six (6) First Prizes: Trip to Walt Disney World in Orlando, Florida, plus $2,000 in cash. The trip is for up to 5 days/4 nights, for up to two persons (winner and one companion), and includes round trip transportation between winners hometown and destination, transfers, lodging and meals. Total First Prize value up to $7,500, or $7,500 cash alternative. Five Hundred (500) Second Prizes: A Walt Disney World Wristwatch, approximate retail value $40.00. Five thousand (5,000) Third Prizes: A Walt Disney World T-Shirt, approximate retail value $10.00. No prize substitutions or transfers. Trips must be taken by 6/15/89. Trips are subject to availability and must conform to travel laws/regulations. Number of qualifying co-opons and mail-in entries received determines winning odds. One prize per household. All prizes will be awarded.
5. Sweepstakes open to legal age residents of U.S.A., Puerto Rico and APO/FPO addresses. Sweepstakes void where restricted or prohibited by law. All Federal, State and local laws and regulations apply. Federal, State and local taxes on total prize value are winner's responsibility. Employees of Kraft Inc., its affiliates, advertising and promotion agencies, judges and their immediate families living in the same household are not eligible. Proof of eligibility and release from liability may be required.
6. For Grand and First Prize Winners list, send stamped, self-addressed envelope to: KRAFT CHEESEFEST '87 WINNERS, P.O. Box 8229, Chicago, IL 60690-8229.

Sponsor: KRAFT INC., Kraft Court, Glenview, IL 60025

HARRIS SUPER MARKETS, INC.

"Where Shopping Is A Pleasure"

DISCOUNT ON EVERYTHING BUT QUALITY

We Reserve The Right To Limit Quantities.
We Accept Food Stamps And WIC Vouchers.

PRICES GOOD THRU SATURDAY!

EXPLOSION OF VALUES AT OUR Glorious 4th Sale

FRESH GRADE A
WHOLE FRYERS (LIMIT 3)
43¢ LB.

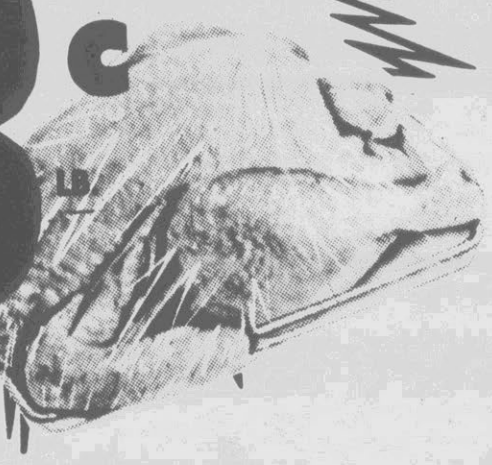

FRESH GROUND CHUCK OR ROUND
(GROUND FRESH DAILY)
$1.49 LB.

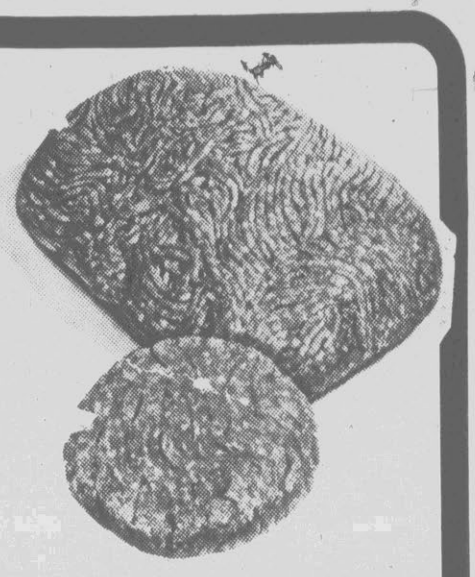

5 LB.
CIRCLE A BEEF PATTIES **$3.99**

HOUSE OF RAEFORD GRADE A
FRYER BREASTS **$1.19** LB.

U.S.D.A. WESTERN
SIRLOIN STEAKS
$2.39 LB.

U.S.D.A. WESTERN WHOLE BONELESS
NEW YORK STRIPS
$2.89 LB.

U.S.D.A. WESTERN BONELESS
NEW YORK STRIP STEAKS **$3.89** LB.

U.S.D.A. WESTERN
T-BONE STEAKS **$2.59** LB.

12 OZ.
FROSTY MORN WEINERS
12 OZ.
LUTERS FRANKS
12 OZ. CAROLINA PRIDE
BEEF FRANKS. . . . YOUR CHOICE: **99¢**

4 LB.
DUBUQUE CANNED HAMS (SLICED FREE) **$6.99**

12 OZ.
BROOKWOOD FARMS MEAT OR BEEF FRANKS
(ALL MEAT)
BUY ONE, GET ONE FREE!

1 LB.
SMITHFIELD BACON. **$1.79**

12 OZ.
SMITHFIELD BOLOGNA. . . . **$1.19**

HARRIS' OWN
FRESH LINK SAUSAGE. . . . . **$1.99** LB.

HARRIS' OWN GENUINE
OLD FASHIONED COUNTRY HAM. 1/5TH SLICES **$2.99** LB.

TUFF STUFF ULTRA PLATES

15 CT. 10" COMPARTMENT PLATES. . . $1.39
15 CT. 10" FLAT PLATES. $1.39
15 CT. 9" FLAT PLATES. $1.09
18 CT. 6" DESSERT PLATES . . . . . 65¢
12 CT. 12 OZ. BOWLS. . . . . 49¢

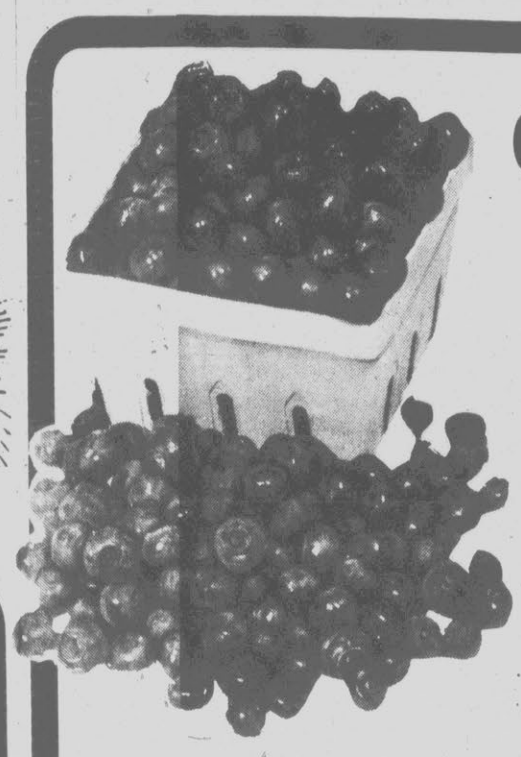

PLUMP JUICY
CAROLINA BLUEBERRIES
99¢ PINT

U.S. #1 2¼ IN. AND UP
SOUTH CAROLINA PEACHES
39¢ LB.

RED FLAME
SEEDLESS GRAPES **79¢** LB.

ALL FLAVORS-LITTLE HUG
FRUIT DRINKS . . . 6 FOR $1

RED RIPE
WATERMELONS
30 LBS. AVG. WEIGHT
$2.99 EACH

2 LITER
PEPSI, DIET PEPSI OR MOUNTAIN DEW
$1.09

DR. PEPPER OR DIET DR. PEPPER
12 PAK 12 OZ. CANS
$2.99

REGISTER FOR A FREE GAS GRILL!
(SEE DISPLAY)
DRAWING TO BE HELD JULY 4TH.
NO PURCHASE NECESSARY, NEED NOT BE PRESENT TO WIN.

2 LITER
SLICE & DIET SLICE
89¢

CLOROX LIQUID BLEACH
5¢ OFF
99¢ GAL.

DEL MONTE CATSUP
32 OZ. JUG
99¢

MAXWELL HOUSE COFFEE
$2.29
ALL GRINDS, 16 OZ.
GET AN AMERICAN FLAG WHILE THEY LAST FOR $7.99 WHEN YOU BUY COFFEE!

RINSO LAUNDRY DETERGENT
38 OZ. **89¢**

SHOWBOAT PORK AND BEANS
3/$1.00 14 OZ.

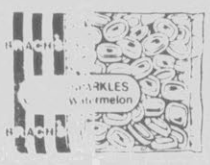

E.J. BRACH CANDY SALE
BONUS BAG
19 OZ. SPARKLES, STARLIGHT MINTS, BUTTERSCOTCH DISKS . .
$1.49

RAID ANT AND ROACH SPRAY
$1.79 11 OZ.

TEXAS PETE
HOT DOG CHILI
3/$1.00 10 OZ.

MADERITE HOT DOG OR HAMBURGER ROLLS
3/$1.00

PFEIFFER DRESSINGS
ALL 16 OZ. FLAVORS EXCEPT BLUE CHEESE
99¢

PEPSI, DIET PEPSI OR MOUNTAIN DEW
12 PAK 12 OZ. CANS
$2.99

BUDWEISER OR BUD LIGHT
SAVE! BUY BY THE CASE
24 PAK 12 OZ. CANS **$9.99**

MILLER OR MILLER LITE
24 PAK 12 OZ. CANS **$9.99**

NABISCO SALE
ALMOST HOME COOKIES . ALL 12 OZ. VARIETIES **$1.29**
NABISCO SALTINES . . . . . 16 OZ. **89¢**
NABISCO SNAK CRACKERS . . ALL 9 OZ. VARIETIES **$1.39**

KINGSFORD
CHARCOAL . . . . . 10 LB. 30¢ OFF LABEL **$2.49**

KINGSFORD
MATCH LIGHT CHARCOAL . . 8 LB. **$3.19**

LYSOL SPRAY . 12 OZ. LIGHT SCENT **$2.19**

LYSOL SPRAY . 6 OZ. LIGHT SCENT **$1.29**

A-1 STEAK SAUCE . . . . . 10 OZ. **$1.99**
DUKES MAYONNAISE . . . . . QT. **99¢**
FRENCH'S MUSTARD . . . . . 28 OZ. BONUS PAK **79¢**
FRITO LAY POTATO CHIPS . . . . . ALL 6.5 OZ. VARIETIES **99¢**
KRAFT BBQ SAUCE . . . . . 18 OZ. ALL FLAVORS **89¢**

LIPTON FAMILY SIZE TEA BAGS . . . . . 24 CT. **$1.69**
McKEE SUNBELT SNACK BARS . . . ALL VARIETIES **$1.19**
MT. OLIVE FRESH KOSHER DILL STRIPS . . . 24 OZ. **99¢**
PURINA DOG CHOW . . . . . 50 LB. $3.00 OFF LABEL **$11.99**
WISK LIQUID LAUNDRY DETERGENT . $2.00 OFF LABEL GALLON **$5.99**

DAIRY

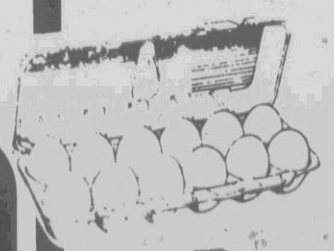

CAROLINA DAIRIES
CHILLED ORANGE JUICE . . ½ GAL. **99¢**

KRAFT SLICED
AMERICAN SINGLES . . . 12 OZ. **$1.49**

MERICO
BUTTER-ME-NOT BISCUITS . **4/$1.00**

PARKAY
MARGARINE . . . . . 1 LB. 1/4's **2/89¢**

SUNNYSIDE GRADE A
MEDIUM EGGS . . . . . **2/89¢**

FROZEN FOODS

BACARDI
FROZEN DRINK MIXES . . . . 6 OZ. **79¢**

BANQUET
FRIED CHICKEN . . . . . 2 LB. **$2.99**
REGULAR OR HOT AND SPICY

CRINKLE CUT
FRENCH FRIES . . . . . 2 LB. **59¢**

PARADE
WHIPPED TOPPING . . . . 8 OZ. **2/$1.00**

SEALTEST
PREMIUM ICE CREAM . . . ALL ½ GALLON FLAVORS **$1.89**

New

(Continued from D-2)

GRILLED HERBED CORN

10 to 12 ears corn in shucks
1 cup butter or margarine, softened
1 shallot, minced
1/4 cup packed fresh tarragon or basil leaves
1 teaspoon lemon juice
3 drops hot pepper sauce

Rinse corn in shucks well. Pull shucks away from corn, but leave attached at bottom. Strip silk away from corn and shucks and discard. Pull shucks back over corn and place corn in large pot cold salted water. Let stand at least 30 minutes.

Meanwhile, combine butter and shallot, blending well. Mince tarragon leaves and stir into butter with lemon juice and hot pepper sauce.

When ready to grill corn, drain well. Pull shucks away from corn and brush kernels with herb butter. Pull shucks back around buttered corn and fasten at top with strip of corn husk or water-soaked string. Place corn on grill about 5 inches from coals and grill, turning frequently, about 20 minutes or until corn kernel pierces easily with fork. Makes 10 to 12 servings.

DAISY HOT POTATO SALAD

Instant mashed potato for 5 to 6 servings
1/3 cup diced carrot
1/3 cup creamy salad dressing or mayonnaise
1/4 cup minced onion
1/4 cup diced green pepper
2 tablespoons prepared mustard
Salt, pepper

Prepare mashed potatoes according to package directions. Stir in carrot, dressing, onion, green pepper and mustard and season to taste with salt and pepper. Mix well and reheat, if necessary. Serve piping hot. Makes 5 to 6 servings.

DELUXE DEVILED EGGS

6 hard-cooked eggs
1/2 cup sour cream
1/2 cup flaked canned salmon
1/8 teaspoon curry powder
2 teaspoons prepared mustard
2 teaspoons lemon juice
1 1/2 teaspoons Worcestershire sauce
Salt, pepper
Paprika

Shell eggs, then cut in halves lengthwise and remove yolks. Mash yolks and mix with sour cream, salmon, curry powder, mustard, lemon juice and Worcestershire and season to taste with salt and pepper. Pile mixture into whites and garnish with paprika. Makes 12 halves.

MOLDED POTATO SALAD

1/4 cup sour cream
2 tablespoons Italian-style dressing
2 cups diced cooked potatoes
2 hard-cooked eggs, diced
1 cup cottage cheese
1/2 cup chopped celery
1/3 cup diced black olives
1/3 cup sliced radishes
1/3 cup chopped green onions
1/2 teaspoon salt
1 (6-ounce) package lemon gelatin
3 cups boiling water
1/4 cup vinegar
Green pepper rings, halved
Pimiento strips
Lettuce leaves

Mix sour cream and dressing. Add potatoes and eggs and let stand about 15 minutes. Stir in cottage cheese, celery, olives, radishes, onions and salt.

Dissolve gelatin in boiling water. Add vinegar. To 2-3 cup mixture add 3 tablespoons additional water and pour into 1½- to 2-quart mold. Chill until slightly thickened. Arrange halved green pepper rings and pimiento strips in thickened gelatin and chill until set but not firm.

Chill remaining gelatin until very thick. Whip until fluffy, then fold in potato salad. Turn into mold and chill until firm. Unmold onto lettuce. Makes 8 to 10 servings.

FRIJOLES BORRACHOS
(Drunken Beans)

4 cups pinto beans
1 tablespoon baking soda
2 onions, chopped
2 cloves garlic, chopped
4 slices bacon, chopped
1/2 teaspoon sugar
1 (12-ounce) can beer
2 tablespoons chili powder
1 tablespoon ground cumin
1 teaspoon ground oregano
Salt

Cover beans with water and soak overnight in large Dutch oven. Drain, then add enough water to cover beans by 1 inch. Bring to boil and boil 15 minutes. Reduce heat and slowly add baking soda. Stir until mixture foams to top of pot, about 1 minute.

Quickly drain beans and rinse in colander. Return beans to rinsed pot. Add onions, garlic, bacon and enough water to cover beans by 2 inches. Cover pot and cook over low heat 2 to 4 hours or until beans are very tender.

Add sugar, beer, chili powder, cumin and oregano during last 30 minutes cooking time. Season to taste with salt. Makes 12 to 16 servings.

Note: Beans may be cooked and refrigerated 1 or 2 days ahead. Reheat to serve.

The safest way to thaw foods is to transfer the package to the refrigerator compartment one to three days, depending on size, before it is needed.

WE BUILT A PROUD NEW FEELING

SAV-A-CENTER

WE HAVE A NEW SIGN OF SAVINGS

STOP WAREHOUSE SPECIALS PRICE

Introducing our new sign for savings: Warehouse Price Specials. You'll want to stop for them because they mean even bigger savings than our regular low prices. You'll find them on hundreds of items throughout the store. Our new Warehouse Price Specials signs, look for them and you'll be looking at lower prices.

plus DOUBLE COUPONS

SEE STORE FOR DETAILS

PRICES EFFECTIVE JUNE 28, THRU JULY 4, 1987

STOP WAREHOUSE SPECIAL PRICE
A&P HAMBURGER OR
Hot Dog Buns
3 8 packs 1.00
Limit Three With An Additional $10.00 Or More Purchase

STOP WAREHOUSE SPECIAL PRICE
PURE CANE
A&P Sugar
5 lb. bag 98¢
Limit One With An Additional $10.00 Or More Purchase

STOP WAREHOUSE SPECIAL PRICE
FRESH CUT GRAIN FED BEEF
Whole Rib Eyes
LIMIT TWO
9-12 LB. AVG.
lb. 2.99

STOP WAREHOUSE SPECIAL PRICE
KRAFT PLAIN • HOT • HICKORY
BBQ Sauce 18 oz. btl. 68¢
Limit One With An Additional $10.00 Or More Purchase.

STOP WAREHOUSE SPECIAL PRICE
VAN CAMP'S
Pork And Beans 4 16 oz. cans 1.00
Limit Four With An Additional $10.00 Or More Purchase.

STOP WAREHOUSE SPECIAL PRICE
5 LB. AVG. MEATY PORK
Spare Ribs lb. 1.29

STOP WAREHOUSE SPECIAL PRICE
CREAMY
Duke's Mayonnaise qt. jar 78¢
A&P Mayonnaise qt jar 68¢
Limit One Of Your Choice With An Additional $10.00 Or More Purchase.

STOP WAREHOUSE SPECIAL PRICE
PURE VEGETABLE
Crisco Shortening 3 lb. can 1.68
A&P Shortening 3 lb can 1.28
Limit One Of Your Choice With An Additional $10.00 Or More Purchase.

STOP WAREHOUSE SPECIAL PRICE
OSCAR MAYER • 1 LB. 2.39
Meat Wieners BUY 1, GET 1 FREE!

KRAFT SELECTED Dressings	8 oz. btl.	79¢	TROPICANA REGULAR • HOMESTYLE Orange Juice	64 oz. ctn.	1.19	BANQUET HOT • HERBS Fried Chicken	32 oz. pkg.	2.89	3 LBS. OR MORE CHOPPED Steak Patties	lb.	1.49
MACARONI & CHEESE Kraft Dinner	2 7.25 oz. pkgs.	89¢	COTTAGE CHEESE Sealtest	24 oz. ctn.	1.39	A&P FROZEN Orange Juice	12 oz. can	79¢	YOUNG 'N TENDER GRADE "A" FRYER Breast Quarters	lb.	99¢
A-1 BRAND Steak Sauce	10 oz. btl.	1.79	FRENCH OR GREEN ONION Dean's Dips	2 8 oz. ctns.	99¢	SELECTED FRUIT N' CREAM Chiquita Bars	8 ct. pkg.	2.39	JOHN MORRELL MARKET Sliced Bacon	lb.	1.49
LIQUID Sunlight	22 oz. btl.	1.19	YOPLAIT SELECTED Yogurt	2 6 oz. ctns.	89¢	A&P FROZEN Lemonade	4 6 oz. cans	1.00	COUNTRY STYLE RIBS OR Pork Steaks	lb.	1.89

STOP WAREHOUSE SPECIAL PRICE
RICH • THICK
Del Monte Catsup 32 oz. btl. 68¢
A&P Ketchup 32 oz. btl. 58¢
Limit One Of Your Choice With An Additional $10.00 Or More Purchase

STOP WAREHOUSE SPECIAL PRICE
CALIFORNIA RED
Seedless Grapes lb. 79¢

STOP WAREHOUSE SPECIAL PRICE
WASHINGTON STATE
Bing Cherries lb. 99¢

STOP WAREHOUSE SPECIAL PRICE
SAVE 20¢
Pepsi Cola 2 Liter Bottle 1.09

STOP WAREHOUSE SPECIAL PRICE
SAVE 60¢
Miller Lite Beer
12-12 Oz. Can Carton
4.99

SWEET CALIFORNIA Nectarines	lb.	79¢	SNOW WHITE CAMPBELL'S Mushrooms	12 oz. pkg.	1.59						
SWEET Red Plums	lb.	79¢	TANGY FLORIDA Limes	5 for	99¢						
RED OR GREEN Leaf Lettuce	bunch	69¢	TROPICAL DELIGHT Mangoes	ea.	89¢						
RIPE SALAD Tomatoes	10 oz. pkg.	59¢	LARGE SELECT Cucumbers	3 for	99¢						

STOP WAREHOUSE SPECIAL PRICE
AMERICAN EXPRESS
Money Orders ea. 25¢

SUPER COUPON #948
STOP WAREHOUSE SPECIAL PRICE
HOMOGENIZED
Flav-O-Rich Milk ½ gal. ctn. 19¢
Limit One Per Shopper With An Additional $10.00 Or More Purchase. Coupon Expires July 4, 1987
SAV-A-CENTER

SUPER COUPON #949
STOP WAREHOUSE SPECIAL PRICE
P&Q
Sandwich Bread 24 oz. loaf 19¢
Limit One Per Shopper With An Additional $10.00 Or More Purchase. Coupon Expires July 4, 1987
SAV-A-CENTER

Prices Good In Greenville, N.C. At 703 Greenville Blvd.
Open 24 Hours-Open Mon. 7 a.m., Closed Sat. 11 p.m., Open Sun. 7 a.m.-11 p.m.
Open Saturday, July 4th

Play It Cool This Summer The Delicious Way

By BEA LEWIS
L.A. Times-Washington Post News Service

If you like it hot, cool it. This summer, trade in the broiled chicken from the winter days for a cooling, main-dish chicken salad.

To beat the heat, try poached spicy chicken salad with marinated crunchy raw jicama, water chestnuts and thin strips of red bell pepper.

If grilled beef left you steaming, cool it off with a little elegance — marinated caper vinaigrette and plenty of crunchy vegetables.

This first recipe is adapted from "The Silver Palate Good Times Cookbook" by Julee Rosso and Sheila Lukins (Workman Publishing).

ORIENTAL CHICKEN SALAD

4 whole boneless, skinless chicken breasts (8 halves)
1 sweet red pepper, cored, seeded and cut into julienne strips
1 cup peeled and julienned jicama
1 (5-ounce) can water chestnuts, drained and halved
5 scallions (white part and 2 inches green), cut into julienne strips
4 dozen snow peas, blanched and stringed
3/4 cup toasted cashews
2 tablespoons minced fresh parsley
2 cloves garlic, minced
1/2 cup teriyaki sauce
1/4 cup sesame oil
1/4 cup corn oil
1/4 cup sesame paste (tahini)
2 tablespoons rice vinegar
2 tablespoons dry sherry
1 tablespoon brown sugar
2 teaspoons ground coriander
3 tablespoons toasted sesame seeds

1. To prepare chicken: In 8 cups of boiling water or chicken broth, add breasts, reduce heat to simmer and cook gently for 12 to 15 minutes or until cooked through. Remove with a slotted spoon and allow to cool. Chill. Cut into ¼-inch-wide strips.

2. Combine chicken, red pepper, jicama, water chestnuts and scallions in a large mixing bowl. Add snow peas and cashews.

3. Process parsley and garlic in a food processor fitted with a steel blade. Add teriyaki sauce, sesame oil, corn oil, sesame paste, vinegar, sherry, brown sugar, coriander. Process dressing until smooth. Either toss thoroughly with salad or arrange salad ingredients on plate and pour over dressing. Sprinkle with sesame seeds. Makes 8 servings.

BEEF WITH CAPER VINAIGRETTE

1 1/2-pound boneless sirloin steak, 1 inch thick, grilled to medium-rare
3 tablespoons fresh lemon or lime juice
1/2 cup red-wine vinegar
4 teaspoons Dijon-style mustard
3/4 cup vegetable oil
1/2 cup olive oil
Salt to taste
1/4 teaspoon freshly ground pepper
4 teaspoons capers
1 pound string beans, ends trimmed
1/2 pound fresh mushrooms, cleaned and thinly sliced
2 to 3 roasted red peppers, sliced
1/2 cup red onion, cut into slivers
1 bunch watercress, bottom stems removed

1. Allow meat to cool. Cut into thin slices, about ½ inch by 2½ inches.

2. Whisk together lemon juice, vinegar, mustard, vegetable and olive oils, salt if desired and pepper. Add capers. Marinate the sliced beef for 1 hour.

3. In the meantime, cook the string beans in a pot of boiling water for 3 to 5 minutes. Blanch immediately under cold running water. Add to marinating beef; add mushrooms and onions.

4. To serve, cover a large serving platter with watercress. Add red peppers strips to marinade; toss. Remove meat and vegetables from the marinade with a slotted spoon and place on watercress. Mix vinaigrette; pour over salad, using as much as desired. Serve at room temperature. Makes 6 servings.

Menu

(Continued from D-1)

1/4 teaspoon bottled red pepper sauce

Combine all ingredients (except fryers) and bring to a boil and simmer 10 minutes for sauce. Place chicken on prepared grill, skin side down. Grill 10 minutes or until browned. Turn chicken and grill about 10 minutes more. Brush chicken liberally with sauce and continue to grill, turning and adding more sauce, about 20 minutes longer, or until fork can be inserted with ease. Serves 8.

CREAMY POTATO CASSEROLE

8 to 10 medium potatoes, peeled and cut in half
8-ounce package cream cheese, softened
8-ounce carton sour cream
1/2 cup margarine, melted
1/4 cup chopped chives, parsley or green onions
1 1/2 teaspoons salt
Paprika

Cook potatoes in boiling water about 30 minutes or until tender. Drain potatoes and mash. Beat cream cheese with an electric mixer until smooth. Add potatoes and remaining ingredients except paprika. Beat until just combined. Spoon mixture into a lightly buttered 2-quart glass casserole; sprinkle with paprika. Cover and refrigerate overnight.

Remove from refrigerator 15 minutes before baking. Uncover and bake in 350-degree preheated oven for 30 minutes or until thoroughly heated. Makes 8 to 10 servings.

MARINATED SLAW

1 small head cabbage, chopped coarsely
1 green pepper, chopped
1 red pepper or pimento, chopped
1 cup vinegar
1 cup sugar
1 cup water
1 teaspoon salt
1 tablespoon mustard or celery seed

Combine cabbage and peppers. In a saucepan, place vinegar, sugar, water, salt and mustard or celery seed. Over medium temperature, bring to a boil, just until sugar dissolves. Remove from heat and allow to cool. Pour liquid over cabbage mixture. Refrigerate and marinate for at least 24 hours. Slaw will keep in refrigerator at least three weeks.

GERMAN CHOCOLATE CAKE

Follow directions on cake mix package of Duncan Hines "Pudding Recipe German Chocolate" or Pillsbury "German Chocolate Cake Mix."

Split cake layers for a four layer cake. Spread topping on cake.

Coconut pecan topping:

1 1/3 cup sugar
1 1/3 cup evaporated milk
4 egg yolks
2/3 cup vegetable shortening
1 teaspoon vanilla
2 2/3 cup flaked coconut, or 2 3 1/2-ounce cans
1 cup pecans, chopped

In a medium saucepan, combine evaporated milk, sugar, egg yolks and shortening. Cook and stir over medium heat until mixture comes to a boil. Remove from heat. Stir in vanilla, coconut and pecans. Cool 15 minutes. Spread between layers, on top of cake and put around edges if there is enough frosting. Cake is better if made two days prior to serving.

EXTRA LOW PRICES
Prices in this ad good thru Sunday, July 5, 1987.
FOOD LION
Swift 4 Lbs. HOSTESS HAMS $7.98 Sliced FREE!!!
We Reserve The Right To Limit Quantities.
Holly Farms - Grade A Reg. Or Family Pack Chicken Breasts $1.19 Lb.
Holly Farms Mixed Fryer Parts
MIXED FRYER PARTS 39¢ Lb. Holly Farms Grade A
WATERMELONS $2.99 Each Red Ripe
Holly Farms Chicken Breast
Regular & Beef Carolina Pride JUMBO FRANKS 99¢ Lb.
USDA Choice Beef RIBEYE STEAK $4.98 Lb.
Large Western CANTALOUPES 99¢ Each
Red Or White SEEDLESS GRAPES 99¢ Lb.
Sweet YELLOW CORN 5 Ears/99¢
Pepsi Cola $1.09 2 Liter - Pepsi-Free, Diet Pepsi, Diet Pepsi-Free
Budweiser Beer $10.79 Pkg. of 24 - 12 Oz. Cans
Milwaukee's Best $3.59 Pkg. of 12 - 12 Oz. Cans - Reg. & Lt.
South Carolina PEACHES 39¢ Lb.
Lay's Potato Chips 99¢ Assorted 6.5 Oz.
Bush Baked Beans 89¢ 28 Oz.
All Flavors Frozen Bacardi Mixers 69¢ 6 Oz.
20 Ct. - 16 Oz. Solo Party Cups 89¢
Mueller's Elbow Macaroni 3/$1 8 Oz.
Thick & Rich Mesquite/Cajun/Regular/Smoke/Onion Heinz BBQ Sauce 79¢ 18 Oz.
Heinz 57 Steak Sauce.. 5 Oz. .99
Chilly-Willie 12 Ct. Freezer Pops 2/$1.09
Food Lion wishes you and your family a very safe and happy July 4th holiday.

4TH OF JULY SALE

Celebrate with a BANG

OVERTON'S Supermarket Inc.

211 JARVIS STREET

"HOME OF GREENVILLE'S BEST MEATS"
WE RESERVE THE RIGHT TO LIMIT QUANTITIES.

OPEN 8 AM-8 PM MONDAY-FRIDAY, SUNDAY 1-6 PM, OPEN JULY 4TH 8 AM-6 PM PRICES EFFECTIVE WED.-SAT., JULY 1-4

SWIFT PREMIUM HEAVY WESTERN
SIRLOIN STEAKS
GREAT ON THE GRILL!
2.39 LB.
T-BONE STEAK . . LB. $2.69

SPECIAL PRICES!
FRESH FROM THE GARDEN VEGETABLES - SEE OUR AD ON PAGE B-13 IN THE CLASSIFIED SECTION OF TODAY'S PAPER.

GRADE "A"
WHOLE FRYERS
LIMIT 4 PER FAMILY
39¢ LB.

SWIFT PREMIUM FULL CUT ROUND STEAK . . LB. $1.69
SOUTHAMPTON SMOKED COUNTRY HAMS . WHOLE OR HALF LB. $1.49
FROSTY MORN HONEY GOLD SAUSAGE . . . . 12 OZ. ROLL $1.29
BACON . . . . . 12 OZ. PKG. $1.39
DELI SPECIALS TURKEY BREAST LB. PEPPERED ROAST BEEF . . LB. $3.99
FAMILY PAK SPECIALS
PORK NECK BONES . . . . . 5-7 LB. PKG. LB. 39¢
PORK CHITTERLINS . . . . . 10 LB. PKG. $3.99
EDGEMONT PORK LINK SAUSAGE . 10 LB. PKG. $16.90
GWALTNEY FRANKS . . . 99¢
GRADE "A" YOUNG TURKEYS . 10 LBS. & UP LB. 69¢

KRAFT MAYONNAISE
QUART JAR LIMIT ONE
99¢

BREYER'S ASSORTED FLAVORS ICE CREAM . ½ GAL. CARTON $2.39
RICHFOOD BUTTER-ME-NOT BISCUITS . . 5 OZ. CAN 5/$1.00
-NEW FROM POPSICLE- FROZEN JUICESICLE POPS PKG. OF 12 99¢
BAMA FROZEN PIE SHELLS PKG. OF 2 2/$1.00
CAROLINA DAIRIES CHILLED ORANGE JUICE . . . ½ GAL. CARTON 99¢
Chinet DISPOSABLE TABLEWARE
DINNER PLATES . . . . . 15 CT. PKG. $1.19
PLATTERS . . . . . 8 CT. PKG. 99¢
BOWLS . . . . . 15 CT. PKG. 99¢

FRESH PICNICS
79¢ LB.

ORCHARD BOY APPLE SAUCE . 14 OZ. JAR 3/$1.00
CLOROX BLEACH GALLON JUG 79¢ LIMIT ONE.
ALL COKE PRODUCTS & COCA-COLA 2 LITER BOTTLES $1.09
DIAMOND BUDGET ALUMINUM FOIL . . . 25 SQ. FT. 39¢

PAPER TOWELS
BOUNTY GIANT ROLL
69¢

FRESHLY BAKED WHEAT FRENCH BREAD . . . . . 16 OZ. LOAF 99¢
NEW! PORK SAUSAGE ROLLS . . . . . 2/79¢

COOK-OUT CHARCOAL
10 LB. BAG
99¢

FIRECRACKER SPECIALS
KINGSFORD CHARCOAL . . . . . 10 LB. BAG $2.59
DEL MONTE CATSUP . . . . . QT. OR 28 OZ. SQUEEZE 89¢
LYNNHAVEN MUSTARD . . . . . QUART JAR 59¢
BIG TOP SOFT DRINKS . 2 LITER BOTTLE 49¢
COKE, SUNDROP & PEPSI PRODUCTS . . . 12 PACK 12 OZ. CANS $2.99

DAISY BRAND 16 OZ. PAPER CUPS . . . . . 18 CT. PKG. 69¢
VLASIC SWEET SALAD CUBES . . 16 OZ. JAR 79¢

TOILET TISSUE
CHARMIN 4 ROLL PKG.
99¢

COORS & COORS LIGHT . 12 PACK- 12 OZ. CANS $4.99
BUSCH BEER 12 PACK 12 OZ. CANS $3.99

RUFFLES & LAYS ALL VARIETIES 6½ OZ. BAG
POTATO CHIPS
79¢

LOCAL SQUASH & PICKLING CUCUMBERS 4 LBS. $1.00
TENDER SWEET YELLOW CORN 5 EARS 99¢

VAN CAMP'S CHUNK LIGHT TUNA . . . . . 6½ OZ. CAN 49¢
LOCALLY GROWN WATERMELONS EXTRA-NICE 22 LB. AVG. $1.99 AND UP
U.S. BRAND SUGAR . . . . . 4 LB. BAG 99¢ NO LIMIT!

THOMPSON WHITE
SEEDLESS GRAPES
79¢ LB.

GOLDEN RIPE
BANANAS
19¢ LB.

LOCALLY GROWN
CANTALOUPES
EXTRA LARGE
99¢ & UP

FARM FRESH

SUPERMARKETS AND SUPER SAVING CENTERS

MARKET LEADER PRICING

1 Everyday Minimum Price

2 Temporary Reduced Price

DOUBLE COUPONS

ON MANUFACTURER'S CENTS OFF COUPONS

EVERYDAY OF THE WEEK!

(SEE STORE FOR DETAILS)

PRICES EFFECTIVE THROUGH JULY 4, 1987

QUANTITY RIGHTS RESERVED

Low Prices Everyday

WE GUARANTEE: YOU SAVE MONEY

Shop, Compare and Save!

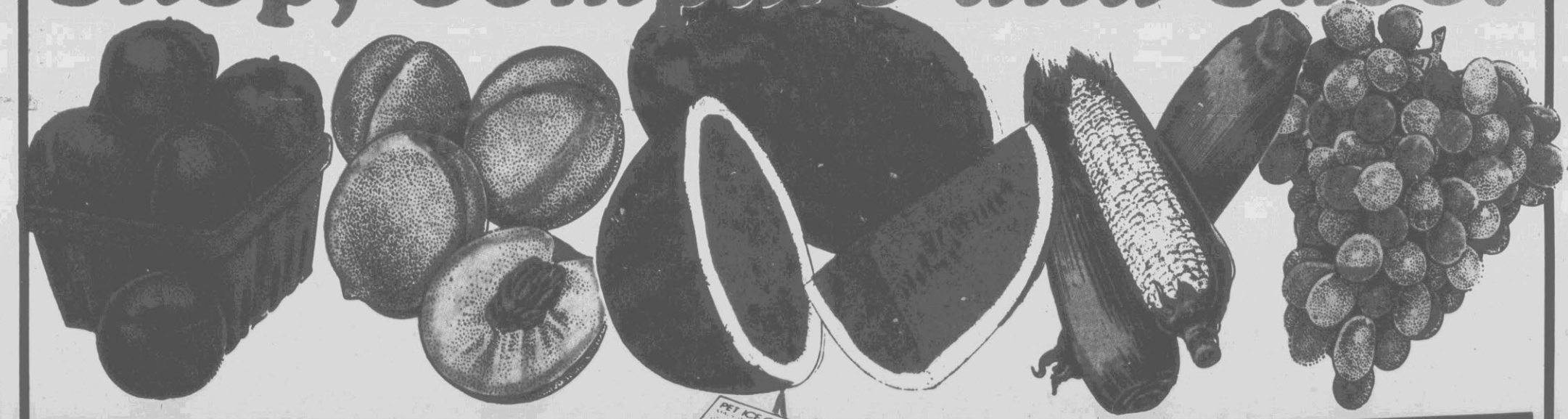

OSCAR MAYER

MEAT WIENERS

99¢ lb. PKG.

PET (ALL FLAVORS)

ICE CREAM

HALF GALLON

$1.99

RED, RIPE AND SWEET

WATERMELONS

$2.49 EACH

REGULAR AND LIGHT

BLACK LABEL

24-12 OZ. CANS

$5.99

LAYS OR RUFFLES

POTATO CHIPS

ASST. SIZES AND VARIETIES

89¢

FLOWERS BUTTERMAID

HAMBURGER OR HOT DOG BUNS

8 COUNT PKG.

2/$1

GAZETTE JOURNAL; YORKTOWN CRIER; SMITHFIELD TIMES; NEWS HERALD; DAILY & SUNDAY HERALD; NEWS ARGUS; DAILY REFLECTOR; DAILY NEWS; ROCKY MOUNT TELEGRAM; RICHMOND TIMES DISPATCH; RALEIGH NEWS & OBSERVER; DURHAM HERALD & SUN PAPERS AND PROGRESS INDEX.

FARM FRESH

SUPERMARKETS AND SUPER SAVING CENTERS

Low Prices E

WE GUARANTEE:

PRICES EFFECTIVE THROUGH 7-4-87
QUANTITY RIGHTS RESERVED

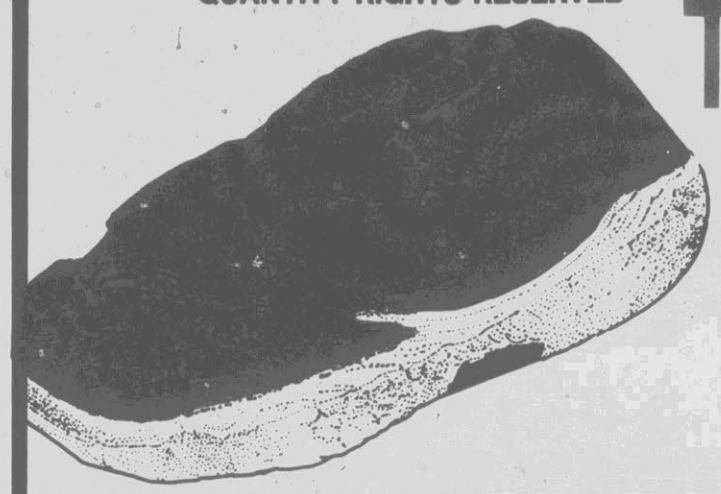

USDA CHOICE "BONELESS"
TOP SIRLOIN STEAK
$2.69 lb.

USDA CHOICE FRESH
GROUND CHUCK .... $1.29 lb.

USDA CHOICE "BONELESS"
CHUCK STEAK $1.49 lb.

USDA CHOICE "BONELESS"
SHOULDER STEAK $1.89 lb.

USDA CHOICE "BONELESS"
CUBE STEAK $1.99 lb.

Oscar Mayer
MEAT
9
(BEEF OR CHEESE FRANKS

HOLLY FARMS FRY
BREASTS .....
DRUMSTICKS .....
THIGHS .....
WINGS .....
BONELESS BREA
FRYER LIVERS ....

CAFETERIA

GOLDEN FRIED
CHICKEN
12 PIECE BUCKET
$5.99

DELICATESSEN

CUDDY
TURKEY HAM ..... $1.99 lb.
NEW YORKER
SWISS CHEESE ... $3.39 lb.
SOUTHERN STYLE
POTATO SALAD .. 79¢ lb.

Farm Fresh

RED, RIPE AND SWEET
WATERMELONS
$2.49 EACH

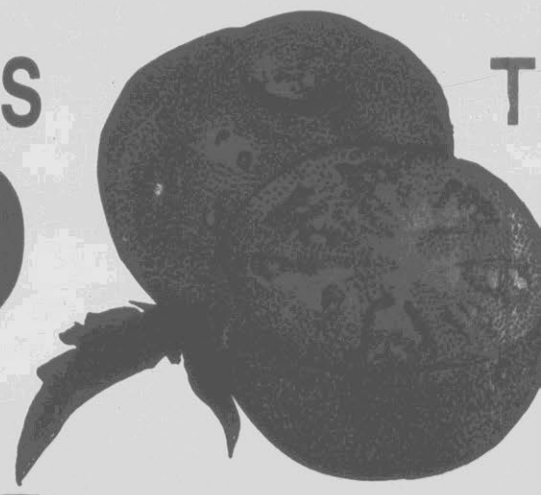

SWEET & JUICY
PEACHES
39¢ lb.

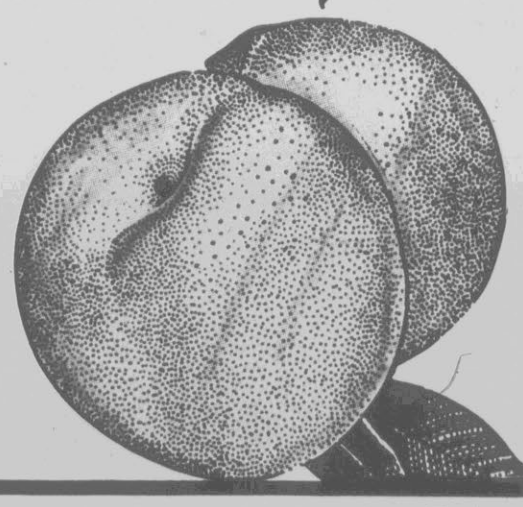

WHITE SEEDLESS
GRAPE
79

WISE (PUFFED OR CRUNCHY)
CHEEZ DOODLES
8 OZ. BAG 99¢

LIPTON
TEA BAGS
100 COUNT $2.29

CATES KOSHER
DILL PICKLES
46 OZ. 99¢

TEXAS PETE
HOT DOG CHILI
10 OZ. CANS 3/$1

DEL MONTE
SQUEEZE CATSUP
28 OZ. BOTTLE 99¢

SUN COUNTRY
WINE COOLERS
(ALL VARIETIES) 2 LITER $2.99

REG. AND LIGHT
BUDWEISER
24-12 OZ. CANS
$9.99

KRAFT BARBECUE
SAUCE
(ASST. VARIETIES) 18 OZ.
79¢

KRAFT (RE
MAYO
$

COUPON COUPON
2712
FREE
HI-DRI
PAPER TOWELS
SINGLE ROLL
LIMIT 1 WITH ADDITIONAL $7.50 PURCHASE!
VOID AFTER SAT. JULY 4, 1987
FARM FRESH FARM FRESH
COUPON COUPON

COUPON COUPON
2713
FR
FRENCH'S
MUS
8 OZ.
LIMIT 1 WITH ADDITIONA
VOID AFTER SAT.
FARM FRESH

Everyday
YOU SAVE MONEY

MARKET LEADER PRICING
1 Everyday Minimum Price
2 Temporary Reduced Price

AT WIENERS
99¢ lb. PKG.
NKS.....$1.39 lb. PKG.)

YER PARTS SALE
.....$1.59 lb.
.....99¢ lb.
.....99¢ lb.
.....89¢ lb.
ASTS ...$2.99 lb.
.....69¢ lb.

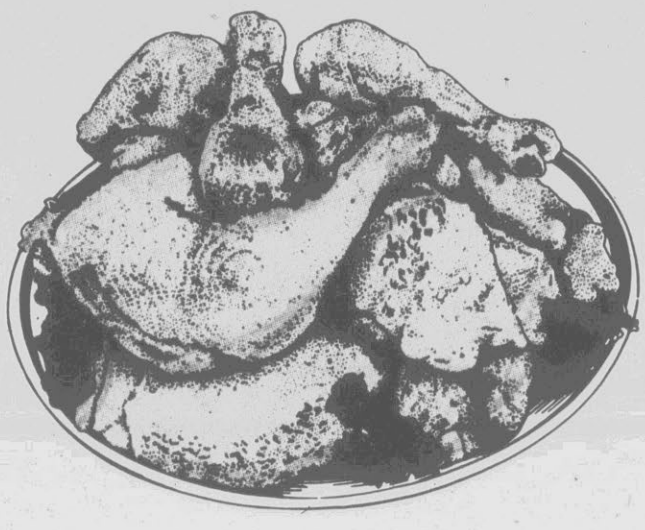

HOLLY FARMS MIXED
FRYER PARTS
48¢ lb.

CURTIS (MEAT OR BEEF)
HOT DOGS
99¢ 12 OZ.

CURTIS "COOK EM'OUT"
BEEF PATTIES
$2.99 3 LB. BOX

CURTIS SLICED
BACON
$1.39 12 OZ.

h Produce

FRESH HOMEGROWN
TOMATOES
49¢ lb.

FRESH YELLOW
CORN
8 ears/$1

ESS
ES
¢ lb.

JUMBO, WESTERN
CANTALOUPES
99¢ EACH

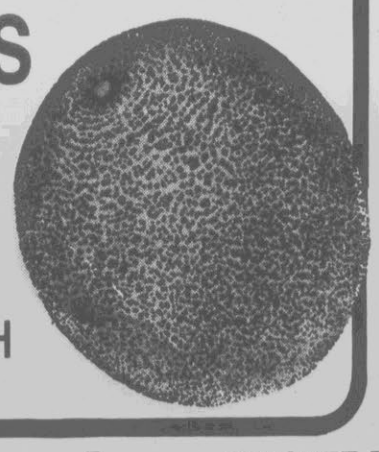

CHEESE SHOPPE

LA PLAYA TORTILLA CHIPS lb. PKG... BUY 1-GET 1 FREE
GREEN COUNTY CHEESE FOR TWO 3.25 OZ. 99¢
PABLOS (REG. AND NACHO) CHEESE SAUCE 16 OZ. TUB $2.89

BAKERY SPECIALS

SOURDOUGH BREAD ..... 99¢ 1-LB. LOAF
DECORATED CUP CAKES ..... 6/$1.79
JELLY CAKES ROLLS $1.99

(REG. OR RED. CALORIE)
YONNAISE
32 OZ JAR
$1.39

CATES
SWEET RELISH
10 OZ. JAR

2 FOR $1

BANQUET FRIED CHICKEN 2 LB. BOX $2.79

ORE IDA CORN ON THE COB 4 PACK $1.19

STEAKUMM SANDWICH STEAKS 14 OZ. $1.99

FLORIDA GOLD ORANGE JUICE 64 OZ. 99¢

HEFTY FOAM PLATES 25 CT-10" OR 50 CT-9" $1.29

NORTHERN PRINT NAPKINS 140 COUNT 79¢

REG. AND DIET
TOP COLA
2 LITER
2 FOR $1

COUPON COUPON
REE
H'S SQUEEZE
USTARD
Z. BOTTLE
ONAL $7.50 PURCHASE!
AT. JULY 4, 1987
FARM FRESH
COUPON COUPON

COUPON COUPON
2714
FREE
RICHFOOD ALUMINUM FOIL 25' FT. ROLL
LIMIT 1 WITH ADDITIONAL $7.50 PURCHASE!
VOID AFTER SAT. JULY 4, 1987
FARM FRESH FARM FRESH
COUPON COUPON

FARM FRESH
SUPERMARKETS AND SUPER SAVING CENTERS

Low Prices Everyday

WE GUARANTEE: YOU SAVE MONEY

FARM FRESH
SUPERMARKETS AND SUPER SAVING CENTERS

PRICES EFFECTIVE THROUGH JULY 4, 1987
QUANTITY RIGHTS RESERVED

FARMCO DRUG CENTERS

Our new Compute-Rx pharmacy management systems helps us give you more service for your prescription dollar!

- *Faster Service*
- *Tax Receipt*
- *Insurance Records*
- *Checks Drug Interaction*

WITH THESE FEATURES:

- SENIOR CITIZENS DISCOUNTS
- PERSONALIZED SERVICE
- GENERIC DRUGS
- FAMILY RECORD KEEPING

Movie MART

HAVE WE GOT A MOVIE FOR YOU

$1.49 MOVIE RENTAL ($1.00 EACH ADDITIONAL DAY)

$1.00 MATINEE SPECIAL (RETURN BY 4:00 PM SAME DAY)

- NO MEMBERSHIP FEE
- NO DEPOSIT
- FREE CLUB CARD

VHS Hi-Fi

PAUL HOGAN IS "Crocodile" DUNDEE

PRE-ORDER YOUR FREE!

CROCODILE DUNDEE TAPE WITH PURCHASE OF A 20 MOVIE RENTAL CERTIFICATE.

$29.95 VALUE

FREE OFFER GOOD THRU JULY 13, 1987
DELIVERY DATE IS AUGUST 10, 1987
(SEE STORE FOR DETAILS)

PHOTO CENTER

Easy Pic'ens Everyday!

DOUBLE PRINTS — GET 2 SETS OF STANDARD SIZE PRINTS
JUMBO PRINTS — GET 1 SET OF JUMBO SIZE PRINTS
AT SAME LOW PRICE

JULY 4TH Film Developing Special

SAVE UP TO 35%

Kodak Colorwatch System

12 EXP. ROLL	$2.39	24 EXP. ROLL	$4.99
15 EXP. DISC	$3.29	36 EXP. ROLL	$6.59

Choose 2 sets of standard size prints or 1 set of jumbo 4" prints from 35mm, Disc, 110 or 126 color print film (C-41 process). Offer good 7-5-87

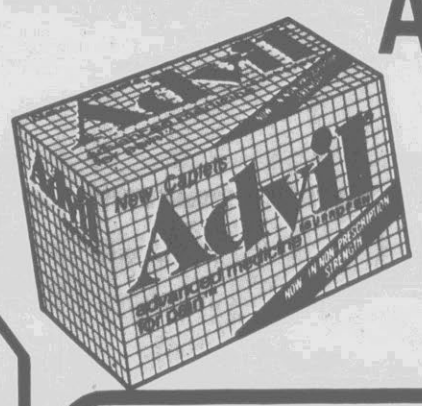

ADVIL CAPLETS

24 COUNT

$2.39

(100 COUNT.....$5.99)

VISINE EYE DROPS

1/2 OZ. BOTTLE

$1.99

VASELINE INTENSIVE CARE
LOTION 6 OZ. BOTTLE $1.29

SCOTT'S WASH-A-BYE
BABY CLOTHS 160 COUNT .. $1.99

MEDIPREN 24 COUNT
CAPLETS OR **TABLETS** YOUR CHOICE ... $1.99

TYLENOL EX-STRENGTH
CAPLETS 50 COUNT $3.49

PLAYTEX NON-DEODORANT
TAMPONS 16 COUNT $1.79

TROPICAL BLEND
SUNTAN OIL 8 OZ. ..... YOUR CHOICE $3.49
- HAWAIIAN BLEND
- RIO BLEND
- JAMAICA BLEND
- SPF#2

MULTI-POSITION
LOUNGE CHAIRS $6.99 EACH

TOASTMASTER 3 SPEED
20" COMFORT FAN $19.99

COLLIN 16" INCH
OSCILLATING FAN $29.99

VALVOLINE
MOTOR OIL •HD 30 •10W30 •10W40 QUARTS 79¢

SUNBEAM STEEL
HIBACHI $8.99

KINGSFORD
CHARCOAL 10 lb. (MATCHLIGHT 8 lb. ....$3.59) .. $2.99

NORTHLAND CHARCOAL
STARTER QUART (PINTS 89¢) $1.19

HOT SHOT.

FLYING INSECT **KILLER** 16 OZ BONUS SIZE $2.79

ROACH AND ANT **KILLER** 16 OZ BONUS SIZE $2.39

ANT AND ROACH **FOGGER** TRIPLE PACK (3-5.5 OZ. CANS) $4.79

SUPPLEMENT TO: VIRGINIA PILOT/LEDGER STAR; SUFFOLK NEWS HERALD; DAILY ADVANCE; DAILY PRESS/TIMES HERALD; VIRGINIA GAZETTE

Supplement To: The Rocky Mount Evening Telegram, The Goldsboro News Argus, The Elizabeth City Daily Advance, The Wilson Daily Times, The Greenville Daily Reflector, The Kinston Free Press, The Ahoskie News Herald, The Tarboro Daily Southerner and The Washington Daily News on Wednesday, July 1, 1987.

Belk 4th OF JULY SALE

Select Group Of Juniors' And Ladies' Swimwear

½ PRICE

Regular Prices

Select group of one and two-piece swimsuits, juniors' and misses' sizes. At a savings of 50%, this is the smartest way for a lady to suit up!

Junior Cotton Rib Knit Tank Tops, Specially Priced!

2.99

Cotton rib knit tank tops, in solid colors to layer or wear solo. Juniors' S-M-L.

Juniors' White Lightning™ Jeans From Palmetto's®

13.99

Regular 17.99

100% cotton jeans with acid-washed finish for a "lived in" look, in three styles: slim fit fivepocket, "Marilyn" zip bottom fivepocket, and multi-pleated baggy. Juniors' sizes 5 to 13.

Juniors' Select Group Of Shorts, Reduced!

33% OFF

Regular Prices

Styles by Palmetto's®, Red Camel®, A. Buyer® and other famous makers. All brands not available in all stores.

Save On Our Entire Stock Of Ladies' Bras - Hurry!

25% OFF

Regular Prices

25% off all our ladies' bras! Come in soon and pick your favorite(s)!

$6 Off Ladies' Banja And Straw Handbags!

6.99

Regular 12.99 and 13.00

Your choice! Banja print handbags in three styles, all with zip closure. Plus, milan and natural straw handbags, in tote, clutch and shoulder styles.

Special Buy On Arrow® Knit Shirts For Men!

8.99

Special Value

Select group of short-sleeve knit shirts, with fashion collar, two-button placket, and short, banded sleeves. Men's sizes, in various solid colors.

Select Group of Tennis And Casual Shorts For Men

9.99

Your choice of several styles, fabrics and colors, men's sizes. Come early for best possible selection!

Select Group of Men's And Boys' Swimwear

½ PRICE

Regular Prices

Choose from a wide variety of styles and colors, and save 50% off regular prices! Men's and boys' sizes.

Save $8 On Men's Drifters® Boat Shoe!

11.99

Regular $20

White or natural color canvas upper, with non-skid boat sole, men's sizes. A great value!

Adidas® "Monica" Tennis Shoe For Ladies $8 Off!

16.99

Regular $25

Canvas lace-up oxford, ladies' sizes 5½-10, available in white only. As popular as always this summer for fun, casual wear!

Terrific Low Price On Vinyl Mini Blinds!

6.99

One-inch white or ivory blinds, in 23, 27, 29, 31, 35 and 36" x 64" sizes. Installation hardware included.

SHOP THURSDAY, JULY 2nd THROUGH MONDAY, JULY 6th, IN ROCKY MOUNT, GOLDSBORO, ELIZABETH CITY, WILSON, GREENVILLE, KINSTON, AHOSKIE, TARBORO AND WASHINGTON!

SUPPLEMENT TO: VIRGINIA PILOT/LEDGER STAR; SUFFOLK NEWS HERALD; DAILY ADVANCE; DAILY PRESS/TIMES HERALD; VIRGINIA GAZETTE

Belk UP TO 50% OFF

BANG-UP SAVINGS DURING OUR FOURTH OF JULY SALE!

Lyn Anne Coffee Coats For Ladies

8.99

Reg. $15

Short-sleeve gripper front coffee coat of polyester/cotton blend sizes S-M-L-XL-2XL-3XL, in appealing prints. You save $6!

Juniors' And Misses' Sportswear

30% to 50% OFF

Regular Prices

Select group of Juniors' and Misses' sportswear, priced 30% to 50% less! Come early for best possible selection!

Juniors', Misses' Sleepwear & Daywear

30% to 50% OFF

Regular Prices

Select group of gowns, robes, babydolls, shorties and much more. Plus, a select group of panties, slips and camisoles, by various famous makers. Misses' and juniors sizes.

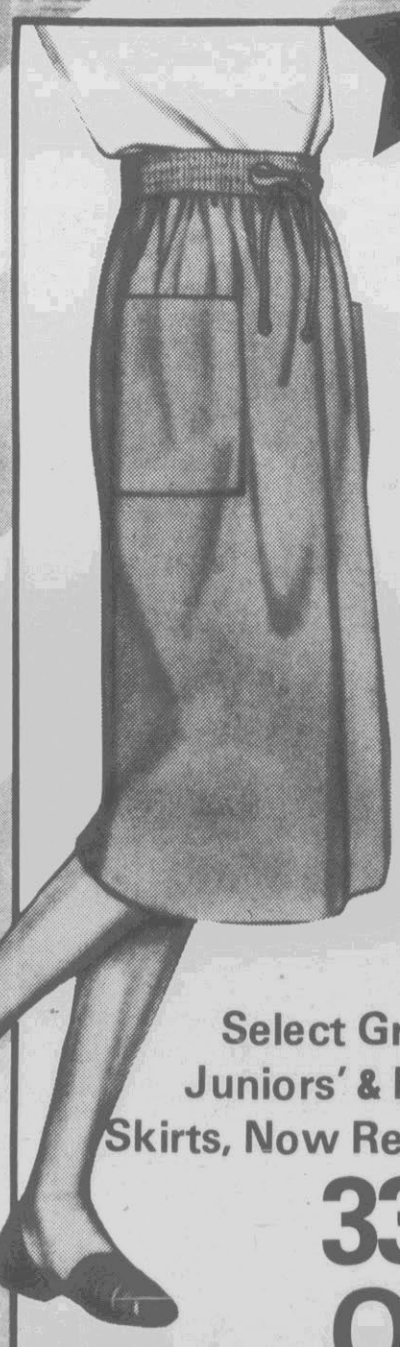

Select Group Of Juniors' & Misses' Skirts, Now Reduced!

33% OFF

Regular Prices

A wardrobe basic, in colors and patterns that make sense with many of your favorite shirts and sweaters. Juniors' and ladies' sizes.

Select Group Of Pants For Misses' And Juniors

33% OFF

Regular Prices

Select group of spring and summer pants, juniors' sizes 5-13 and ladies' sizes 8-18.

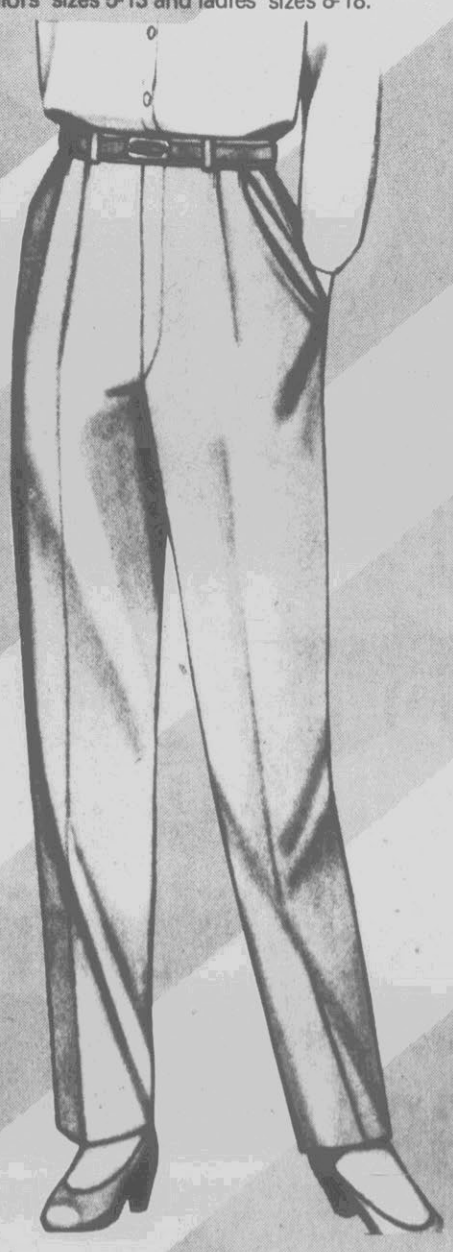

Juniors, Misses' & Today's Woman Dresses

30% to 50% OFF

Regular Prices

Select group of spring and summer dresses, in juniors', Misses' and Today's woman sizes. Come in soon for best possible selection!

Today's Woman Coordinates

30% to 50% OFF

Regular Prices

Selected pants, knit tops, skirts and blouses, to mix and match as you like.

Juniors & Misses' Selected Shorts

33% OFF

Regular Prices

Select group of shorts, in cool summer fabrics. Shop early!

Knit Tops For Juniors & Misses

33% OFF

Regular Prices

Special buys on juniors' and ladies' knit tops. Select group only!

Belk UP TO 50% OFF

APPLY TODAY FOR A BELK CHARGE! Phone us toll free at 1-800-432-6690 ext. 392 during business hours and our interviewers will take your application information. Outside North Carolina call 1-800-436-4062 ext. 392.
CHARGE IT 4 WAYS: Belk Charge, Visa, MasterCard, American Express

OUR PROMISE TO YOU:
Sometimes due to circumstances beyond our control, advertised merchandise fails to arrive in our stores on schedule. When that occurs, we will fill your order at the earliest opportunity based on availability. However, we must receive your order within the advertised selling period.

Samara® Sunsuits And Sundresses For Children

5.99

Reg. $9

Twill or baby cord applique sunsuits for boys, and appliqued sundress with panty for girls. Sizes 12, 18, 24 mo.

Ladies' Hanes® Hosiery

25% OFF

Regular Prices

Several shades of Summer Sheer hosiery by Hanes®, that add a breath of fresh air to summer apparel.

Hanes

Ladies' Riviera® Sunglasses

Save 40% on fashion matte eyewear in a selection of styles and bright fashion colors! Choose the look right for you... for summer or year 'round

8.99

Reg. $15

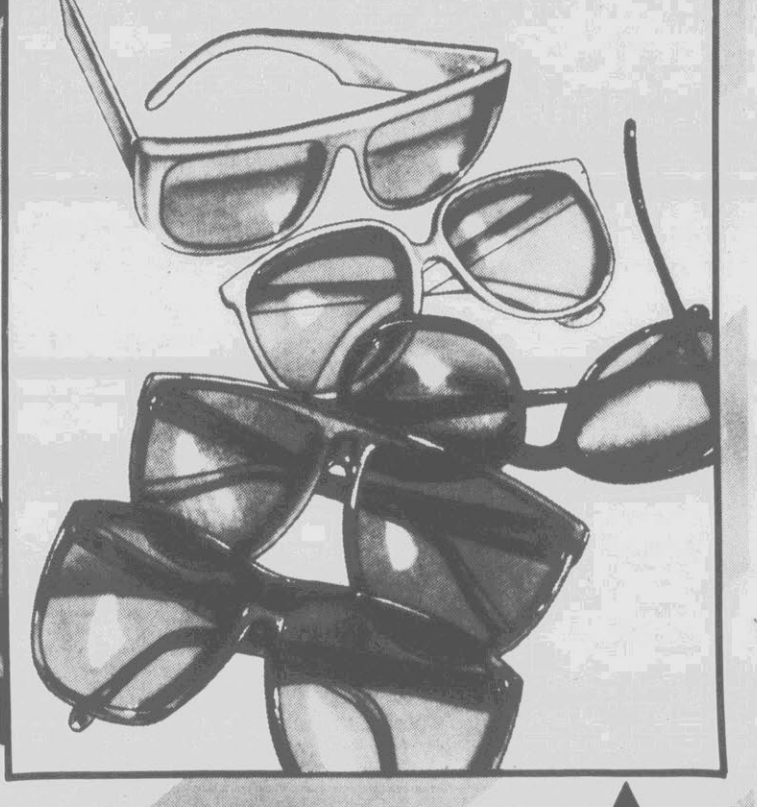

Ladies' Jewelry, Handbags And Belts

30% to 50% OFF

Regular Prices

Big reductions on selected summer necklaces, bracelets and earrings, in addition to tote and clutch style handbags, in white and soft tints. Selected summer belts, also reduced!

Select Group Of Casual And Dress Clothing For Boys On Sale!

30% to 50% OFF

Regular Prices

Short-sleeve knit shirts, sport shirts and dress shirts, summer-weight pants, and shorts, in your choice of several styles, boys' sizes 4-7 and 8-20. Come early for best possible selection!

Select Group Of Infant And Toddler Clothing

30% to 50% OFF

Regular Prices

Short sets, shortall sets, coverall sets and dresses, from famous makers such as HealthTex®, Carter's®, and Buster Brown®. Come in soon, so we'll be sure to have the sizes you need!

Select Group Of Girls' Sportswear

30% to 50% OFF

Regular Prices

Knit tops, shirts, shorts, rompers, and other famous name separates, sizes 4-6X and 7-14 (preteen sizes available in some stores). Fantastic savings!

Belk UP TO 40% OFF

BIG REDUCTIONS ON MEN'S DRESS AND CASUAL WEAR!

Selected Dress Shirts For Men

25% to 40% OFF

Regular Prices

Select group of men's spring and summer dress shirts, now reduced up to 40%! Buy now, and set some aside for giving!

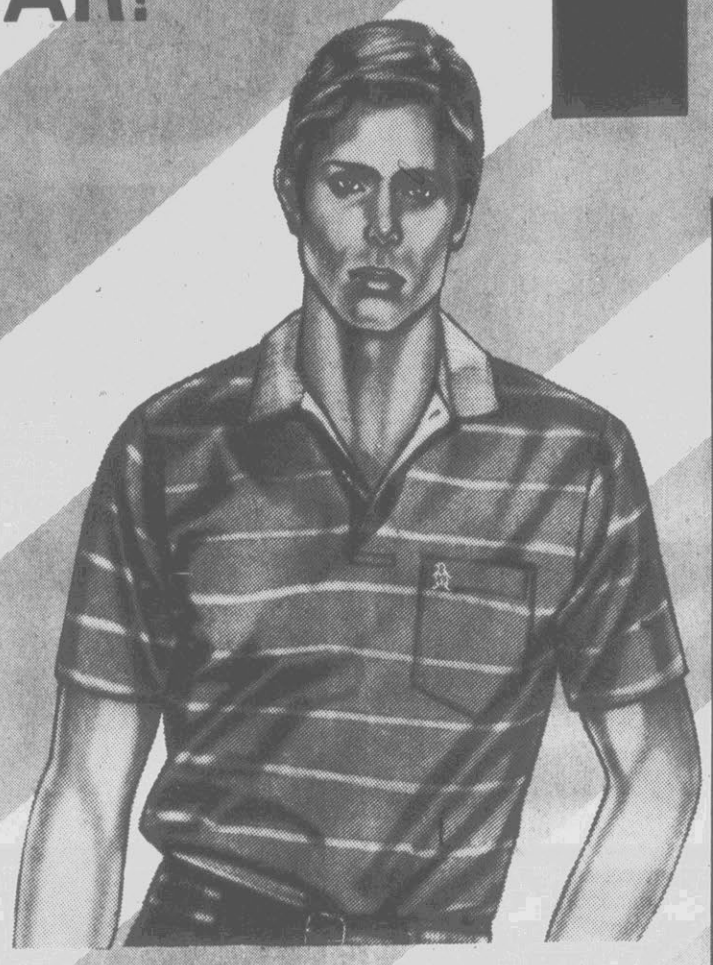

Men's Selected Knit Shirts

25% to 40% OFF

Regular Prices

Select group of men's knit shirts by Jantzen®, Arrow®, Gant®, Munsingwear® and other famous makers. Go for comfort, without skimping on style!

Selected Plaid Shirts For Men

25% to 40% OFF

Regular Prices

Select group of men's spring and summer plaid sport shirts, specially priced! Come early for best possible selection!

Select Group Of Neckwear For Men, Now Reduced!

25% to 40% OFF

Regular Prices

Many distinguished styles in this select group... Better hurry!

Select Group of Young Men's Coordinate Sportswear!

25% to 40% OFF

Regular Prices

Coordinates by Generra®, Pacific Coast Highway® and others. Not all brands in all stores.

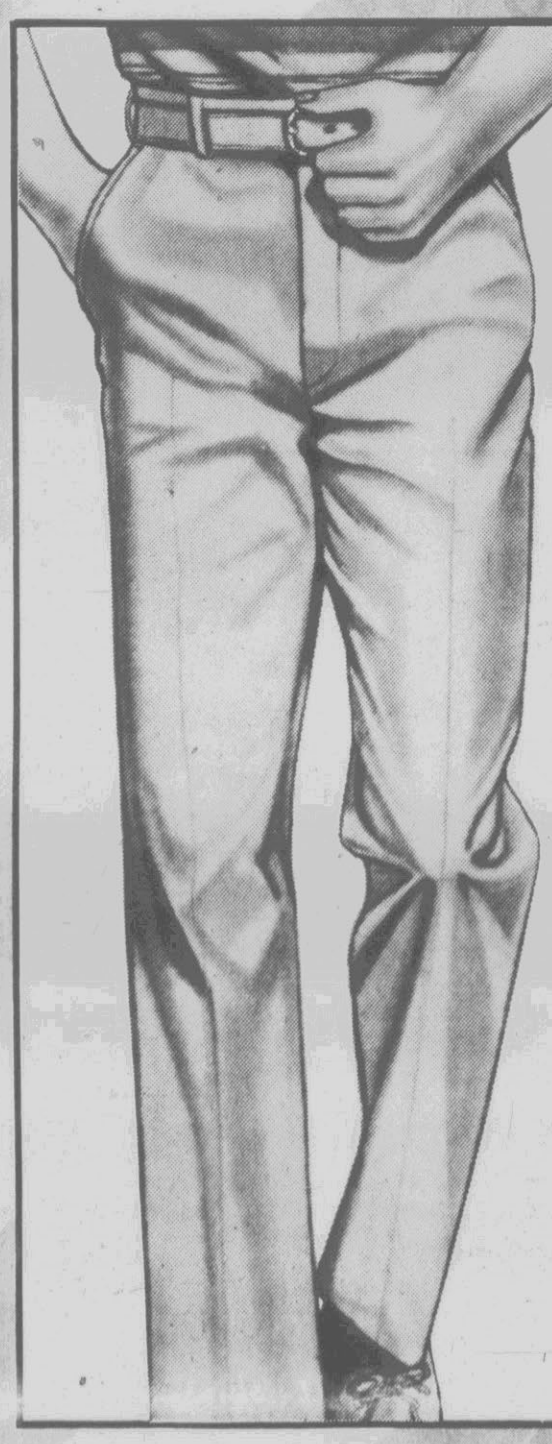

Terrific Savings On Men's Selected Dress And Casual Slacks!

25% to 40% OFF

Regular Prices

Select group of men's spring and summer dress and casual slacks, in colors that make sense with that favorite sport shirt. Styles to rev him from workday to weekend!

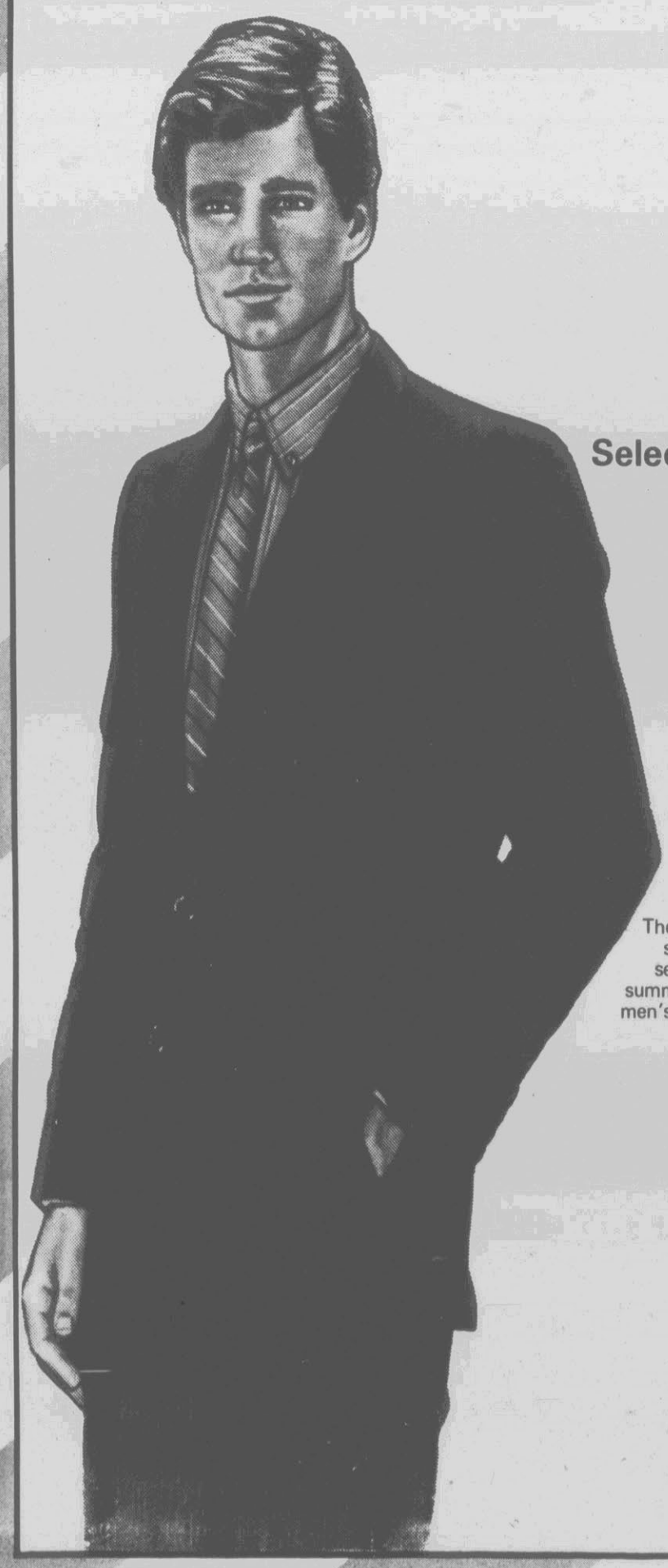

Select Group Of Suits And Sportcoats For Men

40% OFF

Regular Prices

The smart way for a man to suit up! Choose from our select group of spring and summer suits and sportcoats, men's sizes, and save 40% off regular prices!

Belk SPECTACULAR BUYS! SAVE NOW!

4th OF JULY SALE

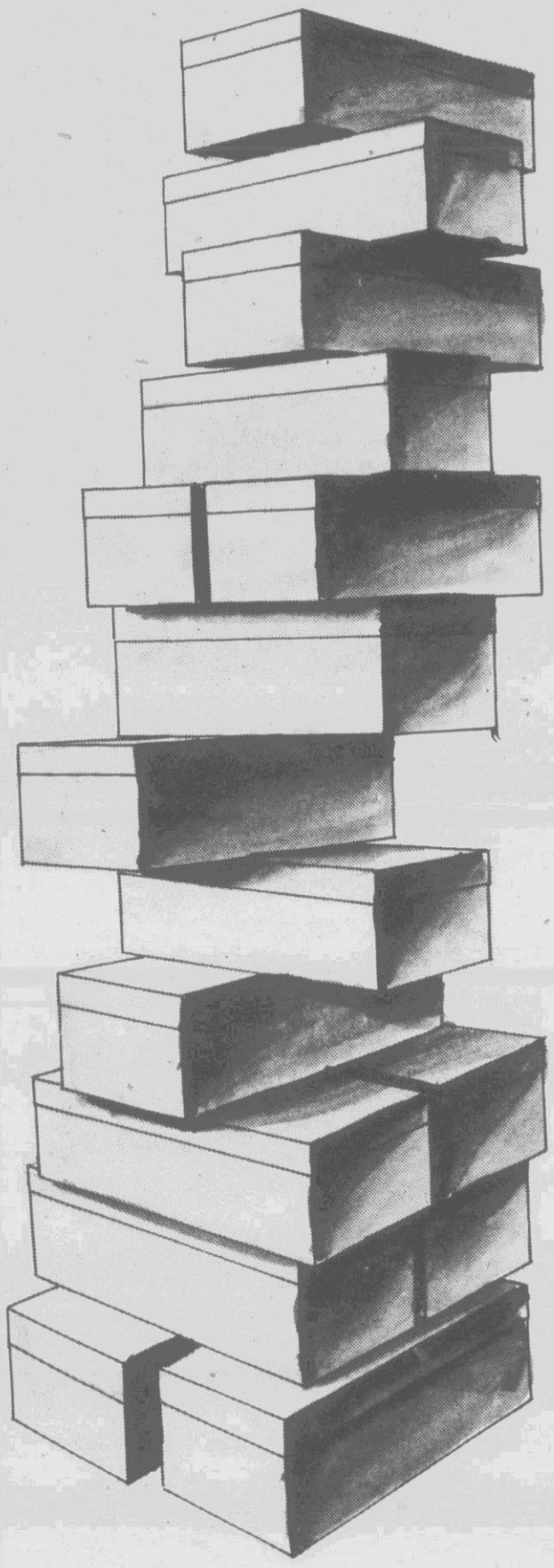

Fantastic Low Price On Ladies' Spring And Summer Dress Shoes!

19.99

Save on our select group of ladies' spring and summer dress shoes! Come early so we'll be sure to have the size you need!

Save $5 On Ladies' Huaraches!

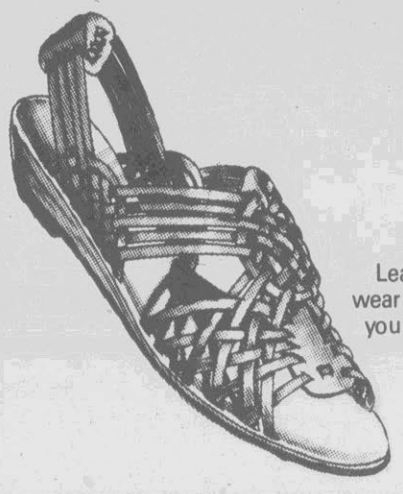

14.99

Regular $20

Leather huarache sandal to wear whenever and wherever you want to be comfortable, ladies' sizes.

Select Group Of Ladies' Spring And Summer Casual Shoes On Sale!

12.99

Comfortably priced casuals to catch all your summer action... We have your fun, "living for the weekend" casual shoes! Pick your favorites and size 'em up!

Ladies' Grasshoppers® Casuals

Choose from "Jib", "Marie", and "Playtime" patterns — All with canvas uppers.

17.99

Reg. $22 to $25

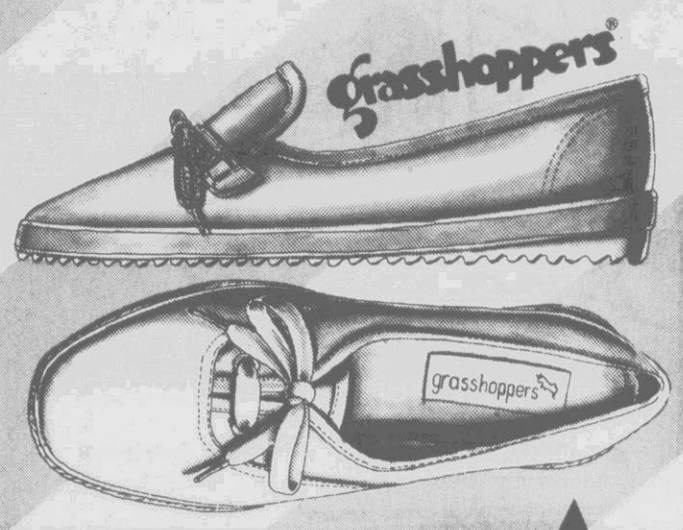

Great Buys On Men's Dress Shoes, In Selected Styles - Shop & See!

25% OFF

Regular Prices

Distinctive styles from Weyenberg®, Florsheim®, Andhurst® and other famous makers. All brands not available in all store locations. Select group only...better hurry!

Large, Select Group Of Athletic Shoes For The Entire Family

20% to 40% OFF

Original Prices

A totally together idea! 20% to 40% savings on selected athletic shoes for men, ladies and children. Be sure to shop early for best possible selection!

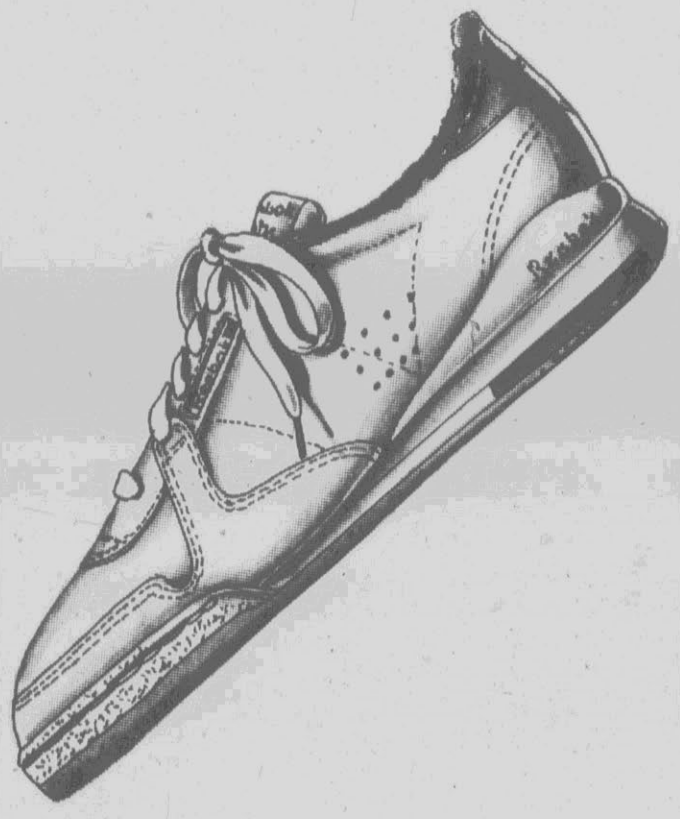

Men's "Sperry Cup" Boat Shoe By Sperry Top-Sider® $19 Off!

46.99

Regular $66

On land or sea, nothing can beat the incomparable design of the "Sperry Cup" leather boater! Smooth leather upper, in tan and pewter, with Sperry's famous non-skid boat sole. Men's sizes 8-12.

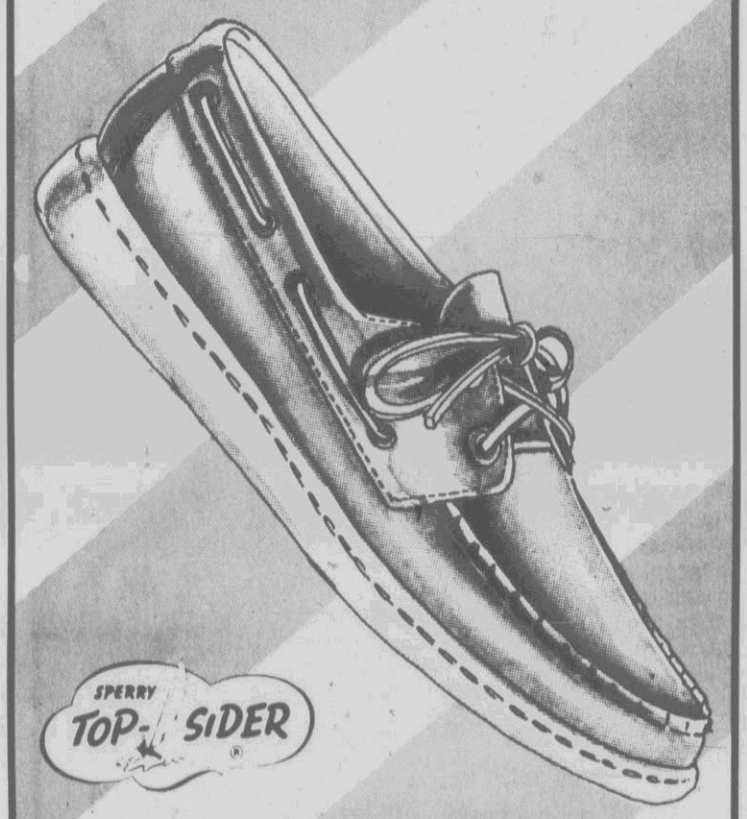

Men's "Seamate" Canvas Shoe by Sperry Top-Sider® - You ☆ Save $8!

21.99

Regular $30

Why not have fun, and look great while you're at it? The canvas "Seamate" by Sperry® is definitely a step in the right direction! Made for comfort, with adjustable lace tie and double cushion arch. Men's sizes 7½-12, in natural color only.

Belk

4th OF JULY SALE

Hoover® Convertible Upright Vacuum

69.99
Reg. 79.99

Features a 9-quart disposable bag, all steel agitator, full-time edge cleaning, 16-foot cord, and a powerful 4.8 amp. motor. Make a clean sweep with hoover®!

One-Speed Quik Broom™

29.99
Reg. 34.99

Light and easy for quick pickups! Wall mount included for storage. From Hoover®.

Spirit™ Powernozzle Vacuum From Hoover®

169.99
Reg. 179.99

$10 off this Hoover® vacuum, with 7½-quart disposable bag, topside tool storage, edge brusher, plus dual edge suction powernozzle. Shop early!

Your Choice Of Two Wing Back Chairs! Shop Now!

$330 Value..... **$175**

Select from two styles of classic wing back chairs, Chippendale or Queen Anne. Assorted upholstery fabrics.

Fantastic Low Price On The Power Exerciser Get In Shape!

4.99

As seen on television for $19.95! Reduces hips, thighs and tummy.

Log Cabin® Decorative Slice Rugs, Now At A Savings Of $2 - Hurry!

Regular 6.99..... **4.99**

Irregular crescent-shaped slice rugs, in assorted patterns. Shop for this item in Wilson at our downtown location.

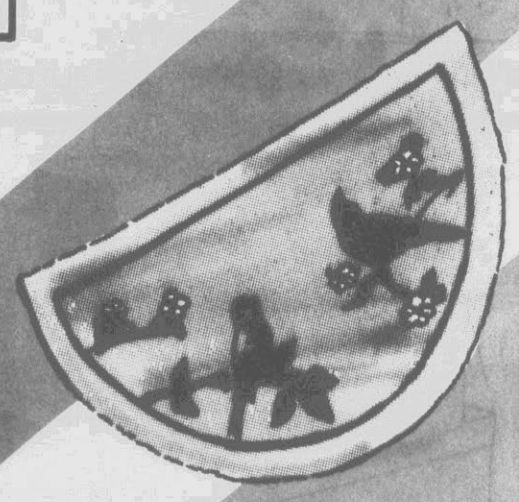

Big Value Recliners and Space-Saving Wall-A-Way Recliners

$144 and $159

Scotchguard® fabric Wall-A-Way recliners, in brown, beige and more. And recliners in vinyl or upholstery fabrics.

Select Group Of Muslin Sheets Sets, In Queen And Full Sizes - Hurry!

15.99 and 19.99

Set includes flat and fitted sheet, and cases. Select from solid colors and striped patterns.

Pint And Quart Size Donvier® Ice Cream Makers

Pint, Reg. $40..... **34.99**

Quart, Reg. $50..... **44.99**

In just 20 minutes, with no salt, ice or continuous cranking you can enjoy delicious homemade ice cream! Pint size available in white or red; Quart size, in yellow or black. Non-electric.

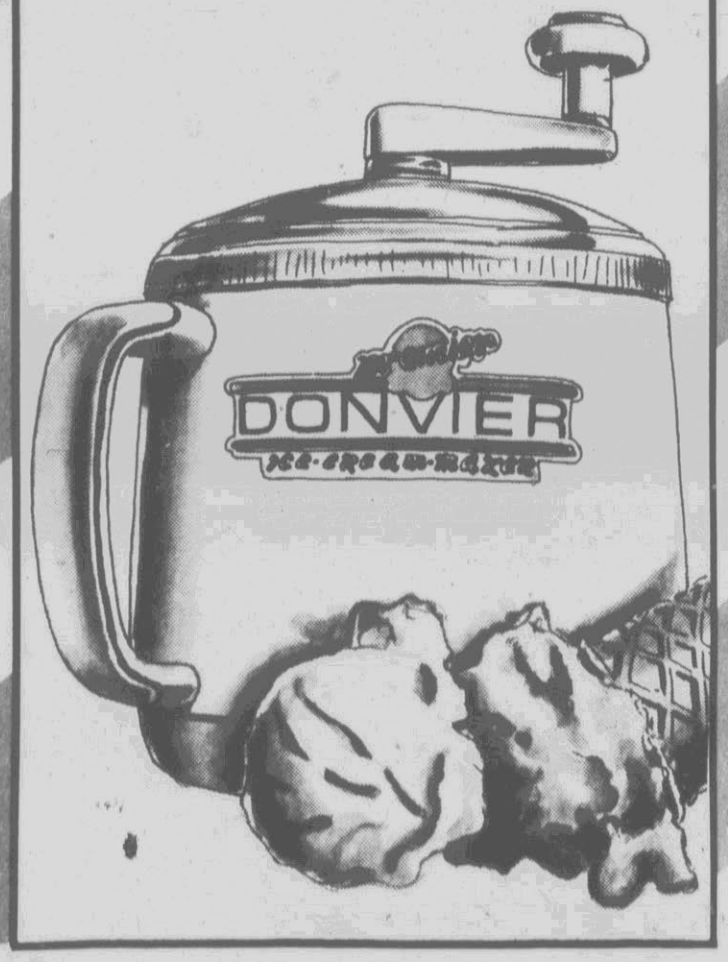

Log Cabin® Striped Oblong Rub, $4 Off!

2.99
Reg. 6.99

55% nylon/45% polyester rug with rubber backing, in white with rust, beige, forest green, light pink, peach or royal blue stripes, and hot pink/light pink. Machine care.

Log Cabin® Bath Set, $3 Off!

9.99
Reg. 12.99

Five-piece, 100% polyester bath set includes one each: 18" x 30" bath rug, 18" x 20" contour rug, lid cover, tank cover and tank top. Available in pink, gold, beige, maize, green, smoke, peach and seafoam green. Machine care.

Cannon® "Royal Classic" Solid Color Towels on Sale!

1.99 Reg. 3.00 Washcloth

4.99 Reg. 6.00 Hand Towel

5.99 Reg. 8.50 Bath Towel

100% combed cotton terry bath and hand towels and matching washcloth with dobby border. Several colors.

America's Favorite Store

Kmart®

the Saving Place

JULY 4TH SAVINGS CELEBRATION

Regular Prices May Vary At Some Stores Due To Local Competition. Layaway Not Available In All Stores

MasterCard VISA

50% OFF

Our Reg. 3.47-17.97

ALL SWIMWEAR

Choose from our entire collection of swimsuits in popular styles and colors the whole family will love. Bold prints, dazzling stripes or classic solid colors in this season's most up-to-date fashions. Each style is crafted of top-quality, carefree fabrics. Look your best for summertime fun with quality swimwear at a K mart value price. Infants' sizes 12-24 mos., toddlers' 2-4; girls' 4-6X, 7-14; boys' 4-18; junior 7-13, misses 8-18; men's. **1.73-8.98**

Our 1.97-3.97, Infantswear Visors Or Play Hats* .... 1.50-$3

Our 77¢ Ea., Plastic Visors* In Color Choice ..... 2 For $1

*Styles may vary by store

50% OFF

Our Reg. Low Prices **Fashion sunglasses** in variety of styles, colors. Choice of solid or gradient lenses.

$2

Junior, Misses'

FASHION SHORTS

Breezy styles with elastic waistband. In choice of bright, fun-to-wear prints or solid colors. S-M-L.

While quantities last

3 pkgs $1

Sale Price. 2 Pkg. plastic cutlery. 8 ea. dinner-size forks, knives, spoons.

Mfr. may vary

68¢

Sale Price Pkg. 100, 9" paper plates. Quality picnic and party needs.

Mfr. may vary Limit 2 pkgs

99¢

Sale Price Pkg. Ruffles potato chips. Delicious for snacks. 6½-oz. net wt.

Limit 4 pkgs

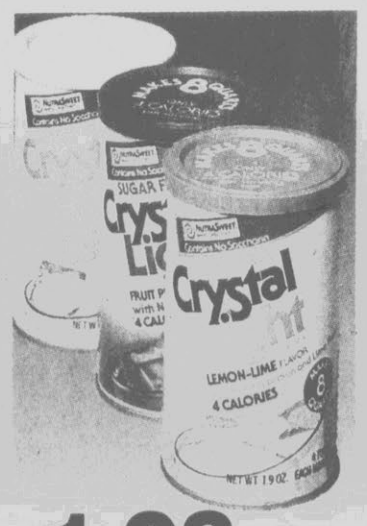

1.98

Our 2.88 Pkg. Drink mix; choice of flavors. 1.3-2.2-oz.* tubs per canister.

*Net wt. Limit 4 pkgs

3.97 K mart Sale Price
−2.00 Less Mfr.'s Rebate
Pkg. of 3 1.97 Your Net Cost After Rebate

3-pack color print film. Choose of 135/24, ISO 100; 110/24, 15-exp. disc, ISO 200.

Rebate limited to mfr.'s stipulations

FOCAL Manufactured by 3M

2.97 Save 25%

Our 3.97 Bag. Charcoal briquets for summertime barbecues. 20-lb. net wt.

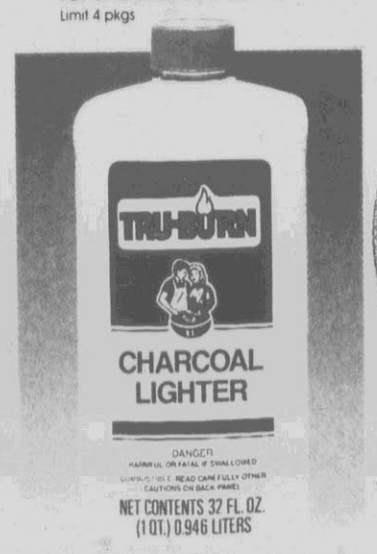

94¢ Save 25%

Our 1.27. Charcoal starter fluid; quick igniting. 32-fl.-oz. container.

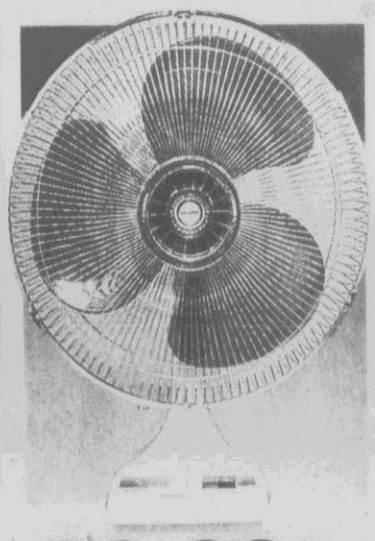

23.88 Save 20%

Our 29.97. 16" oscillating fan with 3-speed motor, push-button controls, tilt neck.

Mfr. may vary

K mart® ADVERTISED MERCHANDISE POLICY

Our firm intention is to have every advertised item in stock on our shelves. If an advertised item is not available for purchase due to any unforeseen reason, K mart will issue a Rain Check on request for the merchandise (one item or reasonable family quantity) to be purchased at the sale price whenever available or will sell you a comparable quality item at a comparable reduction in price.

the Saving Place

©1987 K mart® Corporation

ON SALE WED., JULY 1 THRU SAT., JULY 4

1-2 (4 & 5 EXC. FLORIDA) PROG. 1

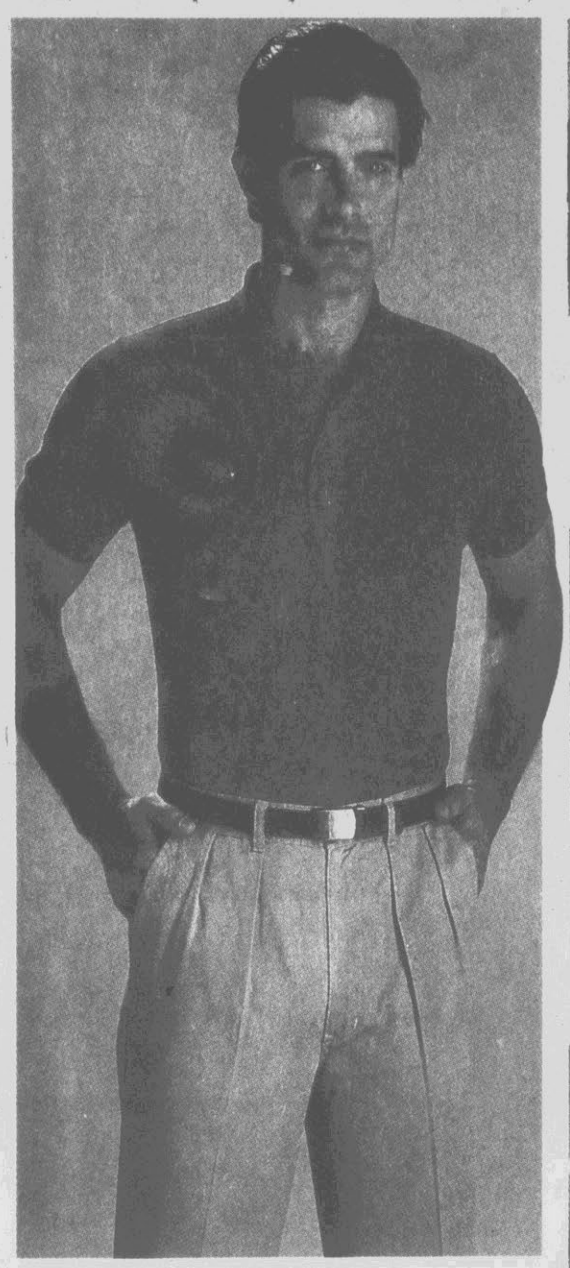

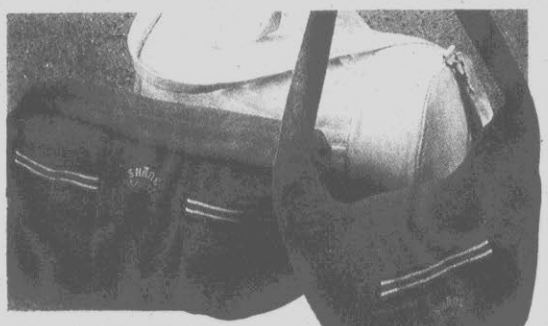

6.97 SHANE

Our 9.97 Ea. Activewear bags of brushed polyester fleece. Selection to complement your casual or sport wardrobe.

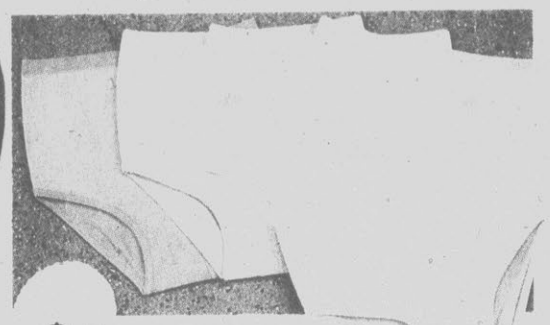

$1 Ea.

Our 1.47-1.68. Misses', women's briefs of stretch nylon. Choice of white or colors. One size fits misses' 5-7; women's 8-10.
While quantities last

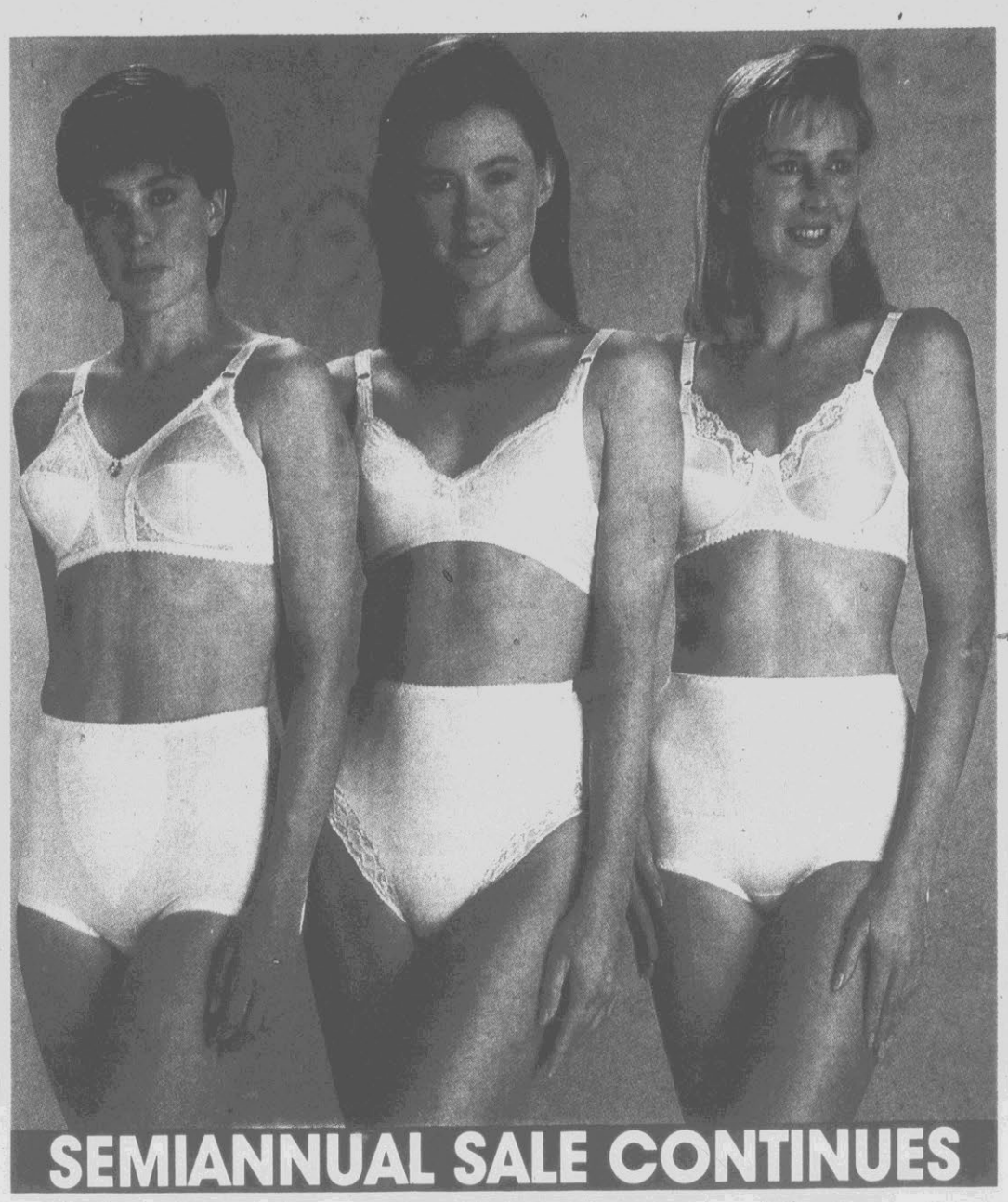

SEMIANNUAL SALE CONTINUES

7.77 STEEPLECHASE

Our 10.97. Men's Steeplechase knit shirts of polyester/cotton with side vents, more.
Our 17.97, Men's Steeplechase Prewashed 100% Cotton Twill Slacks 12.77
Belt not included

3.86 Save 22% MADE IN THE USA It matters!

Our 4.97 Pkg. 5 prs. misses' tube socks in fashion shades with stripes. Fit sizes 9-11.
Our 4.47, 5 Prs. Girls' Socks, Fit 7-8½, 3.36

30% OFF Our Regular 1.66-13.44 Playtex Lovable

Entire collection of bras including quality name brands in choice of styles and most-popular sizes, some full figure. Soft cup, seamless, front closure and more. **1.16-9.40**
Our 2.97-5.97, Entire Collection Of Sport Briefs In Choice Of Styles 2.07-4.17
Styles and name brands may vary by store

4.97 Save 20% MADE IN THE USA It matters!

Our 6.27 Pkg. 6 prs. men's tube socks in white or white with stripes. Fit sizes 10-13.
Our 5.17, 6 Prs. Boys', Fit Sizes 9-11 .... 3.97

2.90 Pr.

Men's molded slides or boys' Rambo thongs. Choice of men's tan casual slides with long-wearing sole or camouflage-color thongs for jr. boys' in sizes 9-2. Great-looking summer sandals in styles they'll love to wear. Excellent footwear values at K mart!
While quantities last

3.90 Pr.

Women's multicolor thongs of cotton canvas feature suede-leather insole and comfort-cushioned sole. These thongs are a favorite at the beach or around pool areas. Inexpensive way to help you expand your summer footwear collection. Save now.
While quantities last

29.88	K mart Sale Price
−5.00	Less Mfr's Rebate
−5.00	Less Additional Factory Rebate
Ea. 19.88	Your Net Cost After Rebate

CONAIR®

Conair cordless desktop or wall-mount telephones with mechanical bell ringer, off/on ringer control, last-number redial. Tone/pulse switchable.
SW3502AL wall SW2502AL desk
Rebate limited to mfr's stipulations

$199 SOUNDESIGN

Sale Price. Quality stereo system. AM/FM/FM-stereo receiver with wireless remote control, built-in 5-band graphic equalizer per channel, dual cassettes, semiautomatic 2-speed record player, tower speakers and custom component rack. Save today!
587718K5

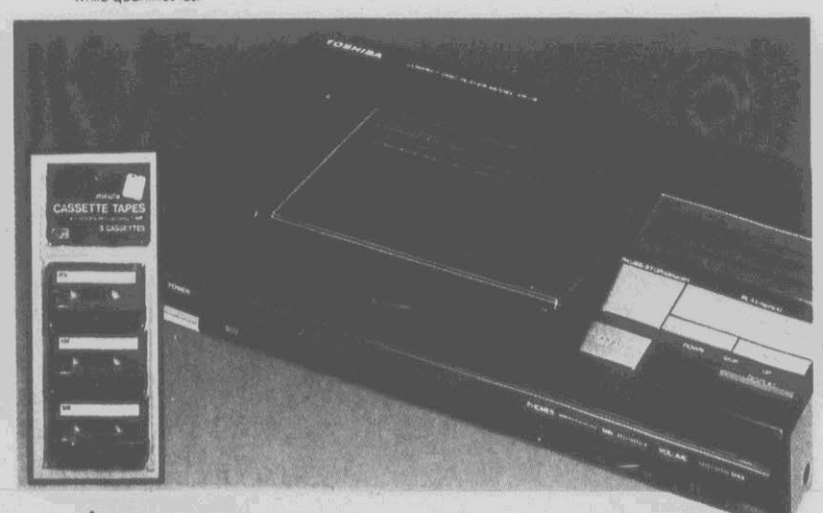

$99 TOSHIBA In Touch with Tomorrow

Sale Price. Toshiba compact disc player with 16 programmable random-memory presets, LCD display, 3-beam laser pick up, IC logic operation, fixed line-out, and headphone jack. Designed to give high-resolution sound that everyone can appreciate.
XR-J9

$178 CONTEC

Sale Price. Contec color TV with AM/FM radio, built-in telescopic antenna, automatic voltage regulator, electronic tuner with VHF/UHF antenna terminals. AC/DC*.
KR81541 *Batteries are extra

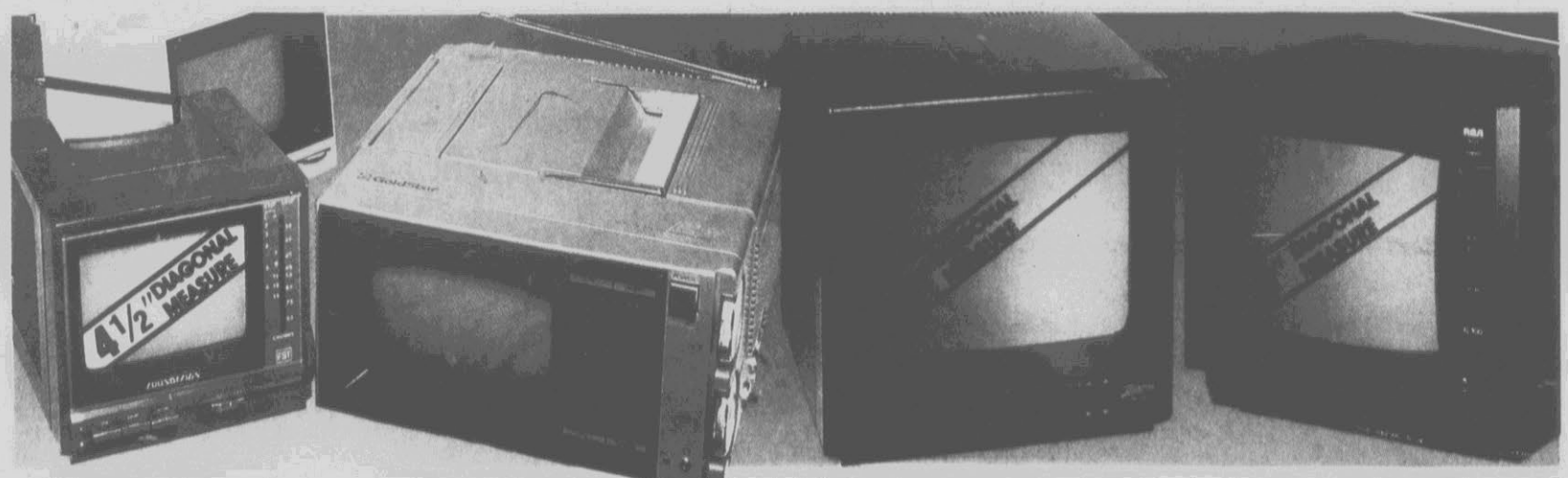

$56 BATTERY ELECTRIC AUTO LIGHTER

Sale Price Ea. Portable Black-and-White TV comes with swivel base and earphone jack. Save at K mart.
3917 Batteries are extra Style, model, mfr. and colors may vary by store

$75 GoldStar

Sale Price. Black-and-White TV with AM/FM stereo includes headphone, built-in sunscreen for outdoor viewing, and more.
KMA-0506 Rechargeable battery and batteries are extra

$239 Zenith

Sale Price. Zenith color TV with removable tinted sunscreen, LED display, programmable channel scan, auto-color control. AC/DC*.
CO930S *DC car cord included

$237 RCA

Sale Price. RCA portable AC/DC* color TV with signal-seek electronic tuning, 3½" speaker, earphone, and light shield.
EMR295 *Cigarette lighter power cord included

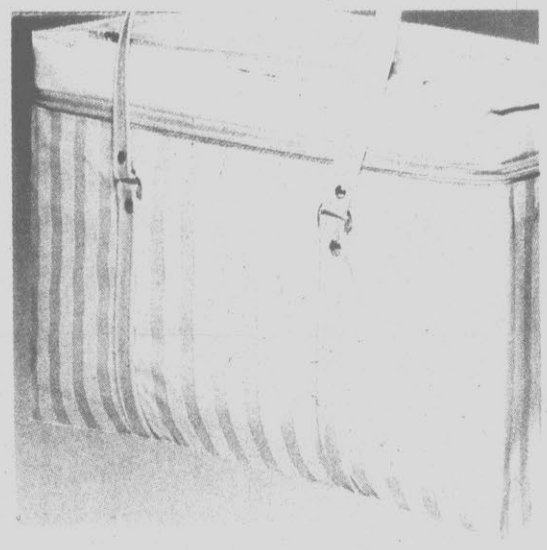

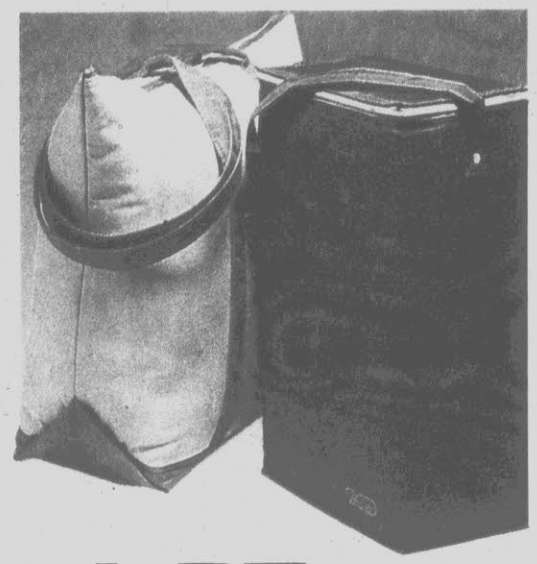

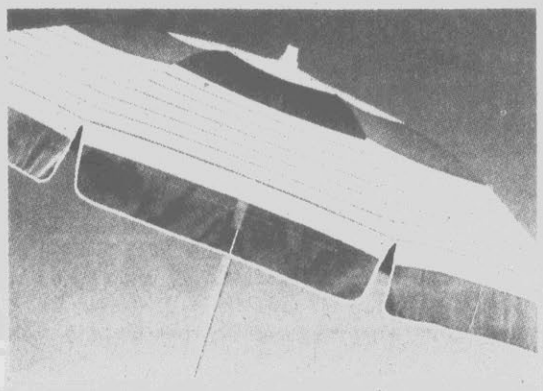

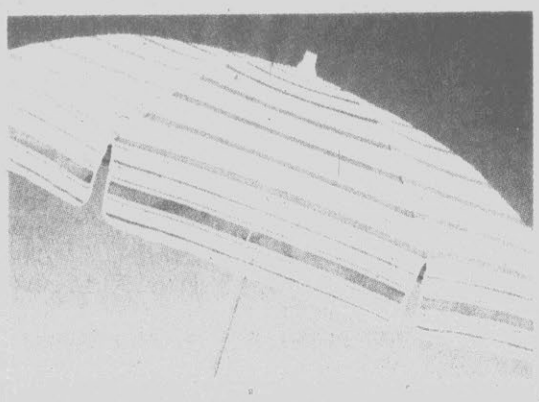

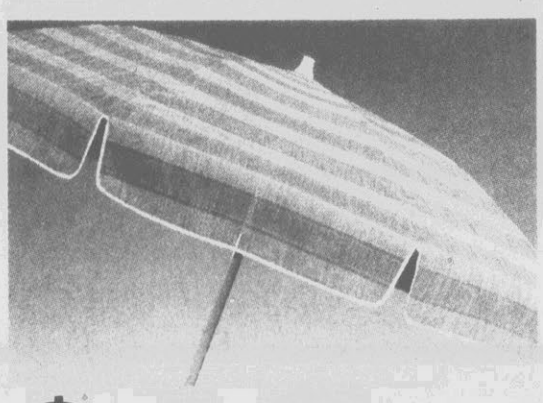

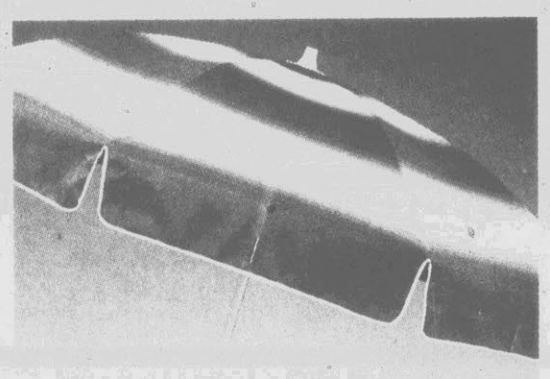

5.96

Sale Price. Insulated vinyl tote has plenty of room to hold picnic supplies, more. Waterproof, with nylon zipper.

4.57

Sale Price Ea. Choice of tote bags. Canvas boat tote or nylon tote with shoulder strap. Array of fashion colors.

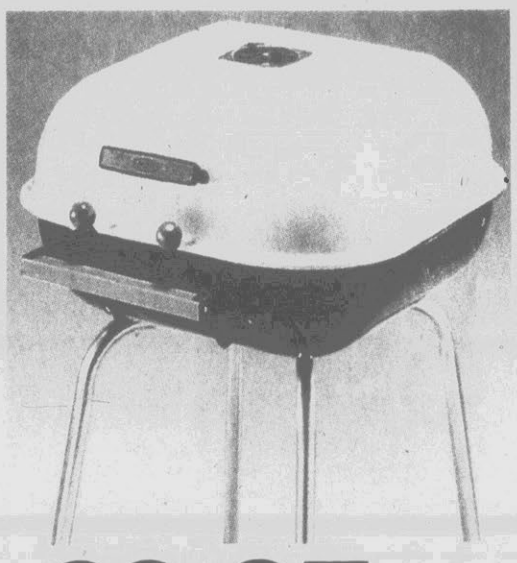

$49

Your Choice

Our $59. Weather-resistant 7½′ umbrella is quality-constructed with 8-ribs, crank and 2-piece painted pole. Choose from stripes, checks and other cheerful patterns in a variety of colors. Makes an attractive yet practical patio accent.

Base not included

4.97

Sale Price. 18″ tabletop charcoal grill with black finish. Sturdily constructed to provide many years of use and pleasure.

39.97 MECO

Our 49.97. Swinger II smoker barbecue grill with 21½″ square cooking area, adjustable height, air vents, wheels.

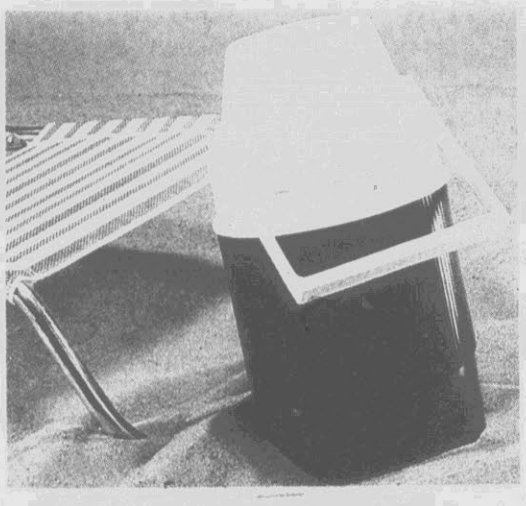

7.77 BEE

Sale Price. Press-A-Drink picnic jug features foam insulation to help keep drinks cold, and convenient carry handle. Generous 1-gallon-capacity jug.

9.58	K mart Sale Price
−5.00	Less Mfr.'s Rebate
4.58	Your Net Cost After Rebate

16-qt. personal cooler has reversible lid to hold cups, cans and safety-lock handle to help prevent accidental opening when carried. Holds up to 18, 12-oz. cans.

Rebate limited to mfr.'s stipulation

3.97

Sale Price. Canvas boat tote is insulated to help keep foods fresh. Zippered closure, colorful carry strap. Generous 22x15½x6″ size to carry six-pack, more.

13.99	K mart Sale Price
−4.00	Less Mfr.'s Rebate
9.99	Your Net Cost After Rebate

39-qt. chest cooler accommodates upright 2-liter bottles. Large pocket in snap-fit lid stores plates, cutlery, cups, more. Lid reverses to hold cans, food.

Rebate limited to mfr.'s stipulation

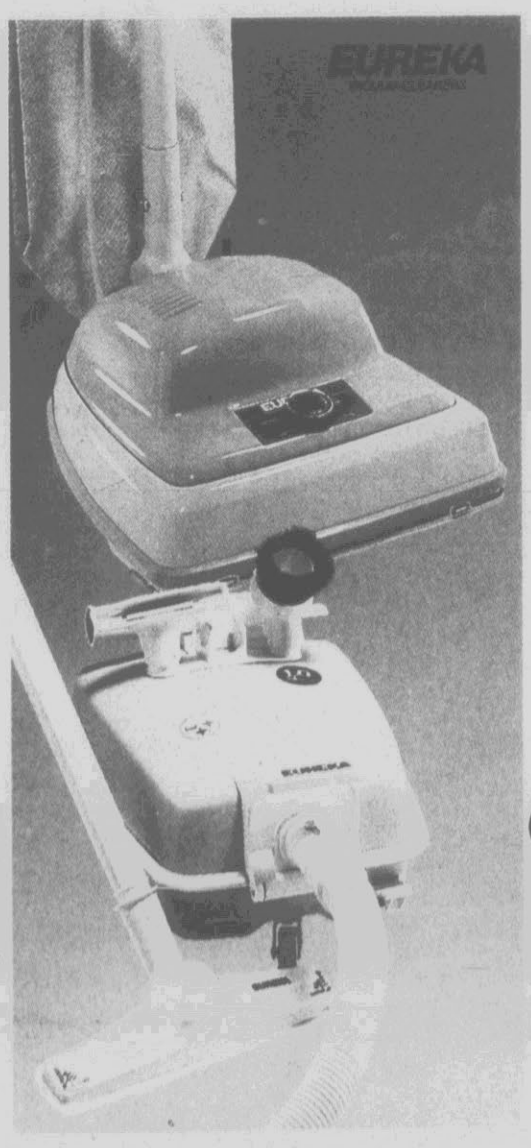

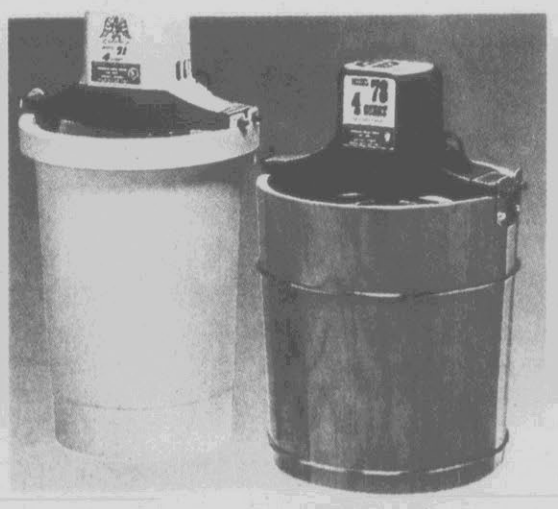

19.97	K mart Sale Price
−6.00	Less Mfr.'s Rebate
13.97	Your Net Cost After Rebate

Norelco

Norelco coffee maker with Dial-A-Brew II brewing system that wets grounds evenly for more coffee flavor. Heat control, nonstick warming plate. 3 to 10 cups.

HB5187

Rebate limited to mfr.'s stipulation

14.88 Save 25% RCW

Our 19.97. Electric ice cream freezer makes 2-4 quarts ice cream. Recipe sheet included. Fun for the entire family.

Our 32.97, Freezer With Wooden Tub . 24.88

71 (Poly tub) 78E (Wood Tub)

6.97 Save 30%

Our 9.97 Ea. 6″ desk fans with 2-speed switch, adjustable vertical settings, self-lubricating motor, chrome-plated grille. Contemporary design in colors.

Style and mfr. may vary

$59 Save 29%

Our 79.97. Eureka upright vacuum with 2-position carpet height adjustment, Edge Kleener, furniture guard, more.

Our 79.97. Eureka canister vacuum with 1.0-PHP motor, furniture guard, easy-roll wheels, 20′ cord, more. Tool kit included.

630 (Upright) 621 (Canister)

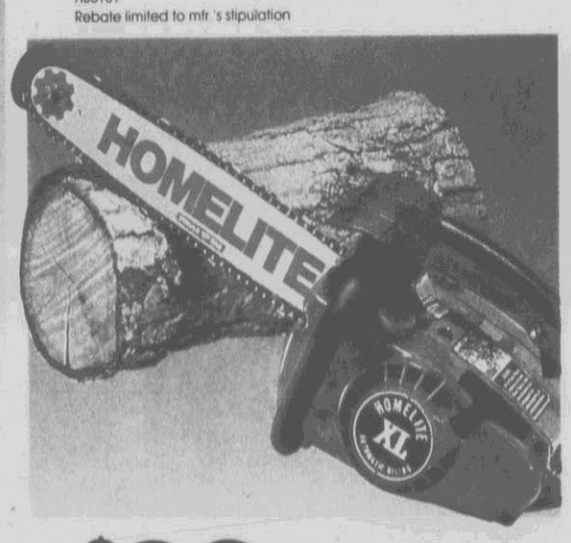

$99 Save 31% HOMELITE

Our 144.88. 14″ gas chain saw with automatic chain oiling, solid-state ignition, Safe-T-Tip and Raker III chain. Softone muffler for quieter operation.

XL-14

$29 Your Choice

Sale Price. ⅜″ variable-speed drill with reverse. Includes chuck key, holder.

7190 Warranty details in store

Sale Price. M47 Series variable-speed jigsaw with 2-position shoe that tilts to 45°.

7548 Warranty details in store

$36

Sale Price. B&D 7¼″ circular saw with 2⅛-HP* motor, combination blade and pivot-adjustable shoe. Save today!

B&D 3x21″ Belt Sander $39

7391 (Saw) 7747 (Sander) *Max motor output

MURRAY®

66.88

Sale Price Unassembled Ea. Women's or men's 26" "Racer" 10-speed bike. Dual-caliper brakes, signature seat, platform pedals.
Fully assembled: 7.50 extra

88.97

Sale Price Unassembled. Boys' "X2 Turbo 3000" 20" BMX bike with power-bar handlebars, competition-type tires, platform pedals.
Fully assembled: 7.50 extra

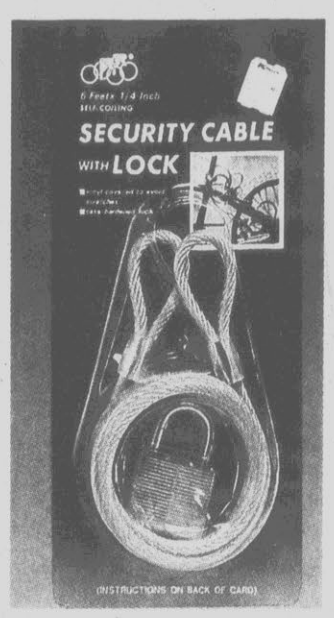

3.97

Sale Price. 6' cable with security lock and key. Helps to protect bikes, mopeds, more.

2.97

Sale Price. 16" hand pump for bicycle tires, other inflatable items. **Quality Tire Gauge, 88¢**

2 For $5

Sale Price. Bike tires; 20x1.75" or 26x1⅜" size. **Bike Tubes, 20x1.75" Or 26x1⅜" . . . . . 2 For $3**

QUALITY BICYCLES

59.99

Sale Price Unassembled Ea. Children's bikes. Choice of boys' "Team Murray 1000" 20" BMX bike or girls' "Free Flight" 20" hi-rise.
Fully assembled: 7.50 extra

use our **Layaway**

Make shopping easier. . . use our convenient layaway plan. It's designed to help you buy the items you want. A small deposit will hold your purchase.

7.88 Ea.

Children's rocking chair; steel frame. 13x18".
While quantities last

4.88 Ea.

Children's chair; steel frame, varied colors. 21x14".
While quantities last

2 For $7

Stack chairs for children. **Chair Pads, Ea., 2.97**
While quantities last

5.47 Ea.

Children's stack chairs in bright colors. 14x9½".
While quantities last

7.77 GF General Foam Plastics NORFOLK, VIRGINIA

Sale Price. 5' Big Wader pool constructed of durable plastic with laminated cartoon-character design. Cool summer fun for children.
48" Giant Beach Ball 3.97

8.87 GF General Foam Plastics NORFOLK, VIRGINIA

Sale Price. 1-pc. Snapset pool provides cool splashing fun for children. Ideal for areas where yard space is limited. Compact size allows easier storage while using less room. Excellent quality and value. 6'x15".

$19 Your Choice

Products by Kodak

Sale Price Ea. Camera choice. Ansco 35mm with electronic flash and convenient carrying case; Kodak Ektralite 110 pocket camera featuring built-in flash; or Keystone tele-disc camera with built-in telephoto lens and flash. Popular brand name camera equipment at an excellent K mart value price.
Batteries not included

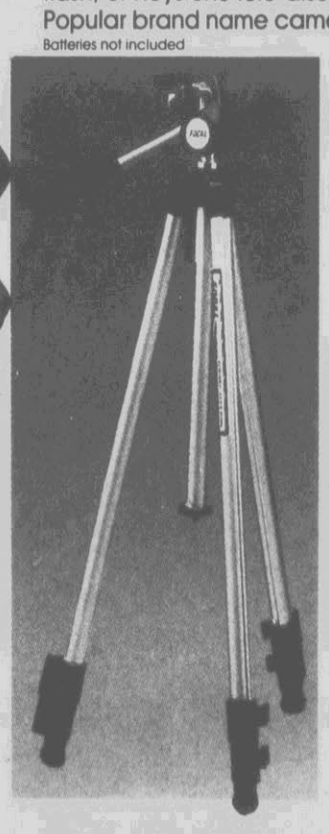

15.97 RADIO STEEL

Sale Price. #80 play wagon with 22x12x3½" body constructed of tough heavy-gauge steel.
#9 Wagon, 28x13x3½" 18.88
#90 Wagon, 34x15½x4" 21.97
Unassembled in carton

22.88

Sale Price. 7x35mm ZWCF binoculars. Field of view: 525 ft. at 1000 yds. 10° angle of view.

24.88 FOCAL

Sale Price. 2X teleconverter for Canon, Pentax "KA" or Minolta mounts. Storage case included.

21.96 FOCAL

Sale Price. Camera tripod with tubular metal legs, adjustable camera angle. Extends to 55".

42.88

Sale Price. SF-B 35mm camera; built-in flash, fixed focus, auto-rewind/advance. Color choice.
Batteries not included

$6

Sale Price. Nylon universal camera bag for compact 35mm cameras. Choice of colors.

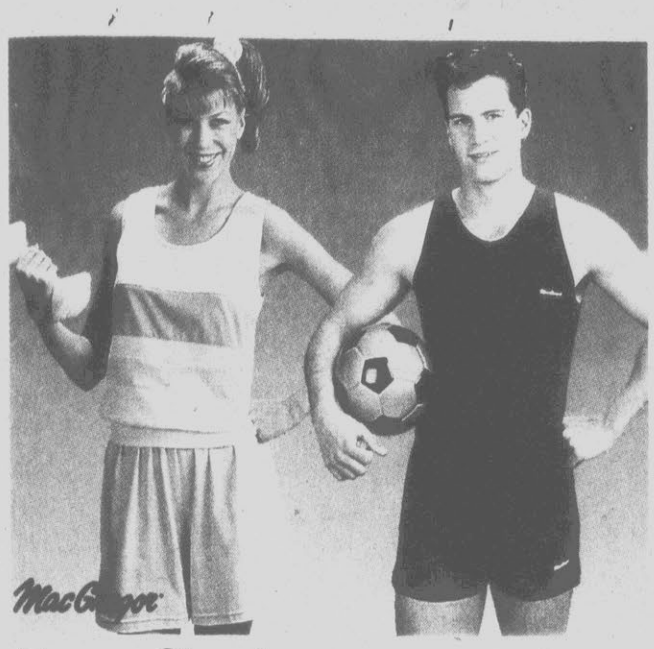

Tops, Shorts Your Choice

4.97

Sale Price Ea. Women's mesh tops or shorts of carefree fabrics in variety of colors and sizes.

Sale Price Ea. Men's muscle shirts, tank tops or shorts in colors, sizes.

Available in most larger K mart stores Sold in Sporting Goods Dept.

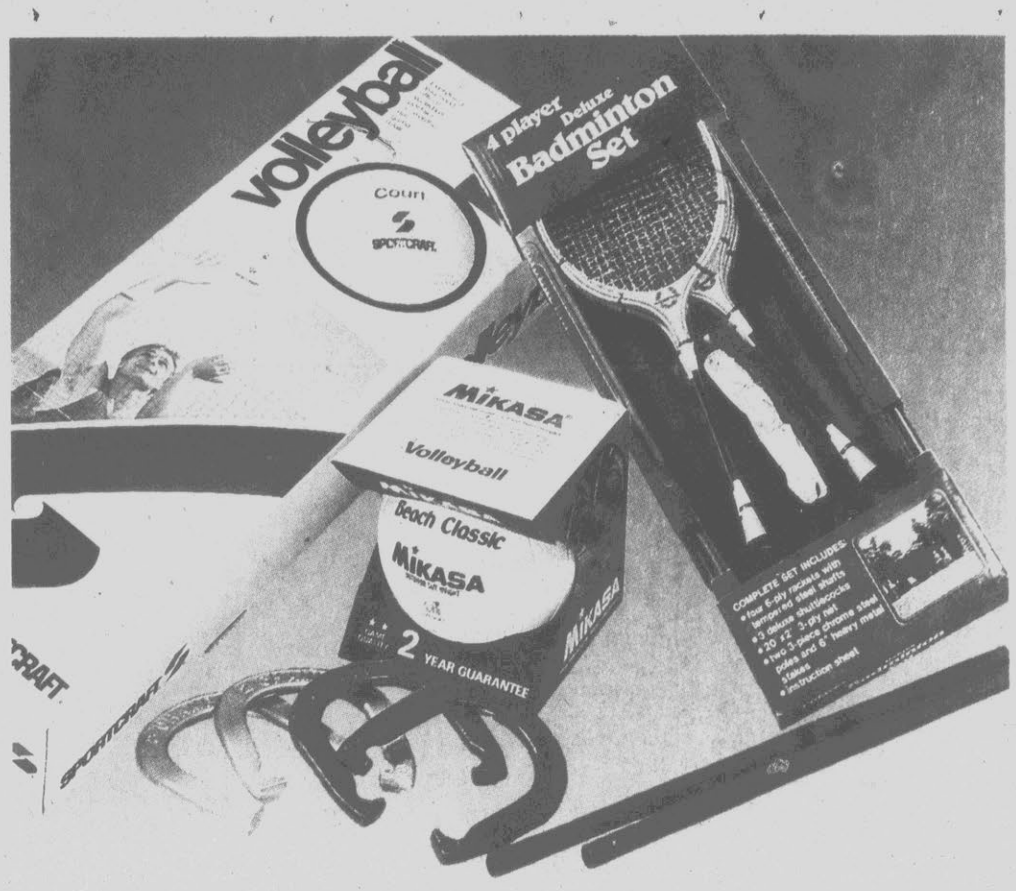

Fun And Games

9.97

19.97

Badminton Set With 4 Rackets, 3 Shuttlecocks, 2 Poles, 1 Net 9.97
Horseshoe Set With 4 Metal Shoes, 2 Regulation Steel Pegs, Rule Book, 10.97
Official Size And Weight Volleyball With Durable Cover 14.97
Deluxe Volleyball Set With 2 Poles, Net, Ball And Inflating Pump 19.97

Style and mfr may vary Sold in Sporting Goods Dept

45.97 BLACK SHEEP

Sale Price. 12x12' screen house with 7' 6" center height. Free-standing frame, ripstop polyethylene construction with 2 large zip doors. For camping and backyard fun. Carry bag, poles.

6.97 Sportfisher

Sale Price. Sportfisher spincast rod and reel combo. 201 spincasting reel with 737 rod. Features adjustable star drag reel, prewound with 70 yds. 8-lb. test line, 2-piece rod with chrome wire guides.
1-tray Wormproof Tackle Box 2.97

79.97

Sale Price Pr. "Tahoe" combo water skis with professional bindings and exciting graphic designs.
Children's Natural-wood Skis ..... Pr., 34.97
Single-handle Water Ski Tow Rope 5.97
8 -strand High Visibility Ski Rope 11.97

22.97

Sale Price. Water-ski vest with durable nylon shell; 3 belts. Sizes S/M, L/XL. Color choice.

29.97 SPARKOMATIC

Sale Price. AM/FM cassette stereo with fast forward, analog tuner. Balance, tone controls.
SR-300

69.97 SPARKOMATIC

Sale Price. AM/FM electronically tuned stereo with cassette. Locking fast forward, FM mute, more.
SR-338

Our 29.97, 5¼", 3-way Flush-mount Speakers, Pr., 22.97
Our 24.97, 4" Deck-mount Speakers ..... Pr. 16.97
SK-63(5¼" speakers) KS-14(4" speakers)

14.97 K-mart Sale Price
– 5.00 Less Mfr.'s Rebate
9.97 Your Net Cost After Rebate

Turbo Wash pressure washer with 1-qt. soap. For cars, trucks, boats.
1-qt. Bottle Soap For Turbo Washer, 2.97
Rebate limited to mfr.'s stipulation

2.88

Sale Price Ea. Turtle Wax hard-shell wax. 16-fl.-oz. liquid or 14-oz.-net-wt. paste with applicator. Shines.

2.47

Sale Price. Seat cushion helps keep seats cool, comfortable. For cars, trucks, RVs. Color choice.

SIZE	PRICE
P165/80R13	33.97
P175/80R13	36.97
P185/80R13	38.97
P185/75R14	40.97
P195/75R14	41.97
P205/75R14	44.97
P215/75R14	47.97
P205/75R15	48.97
P215/75R15	49.97
P225/75R15	52.97
P235/75R15	54.97

40,000-mile Warranty*

31.97

P155/80R13

Steel-belted radial with aggressive, all-season tread design. Quality at an economy price.

*Limited tread wearout warranty-Details in store Mounting included-no trade-in required

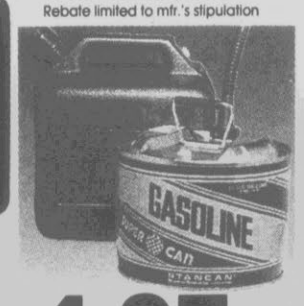

4.97

Sale Price. 2½-gal. metal gas can with snap vents, pour spout.
5-gal. Blitz Can, 10.97
5-gal. Plastic Can, 7.97
Sold in Auto Dept.

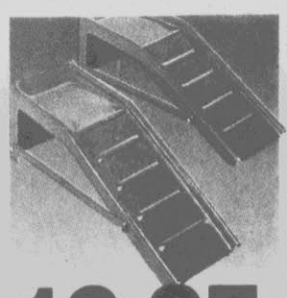

12.97

Sale Price Pr. 1-piece steel car ramp with built-in wheel cradle, slip-resistant incline. Sturdy construction.
Style and mfr. may vary

9.97

Sale Price. 12-V air pump plugs into car cigarette lighter for quick inflation of toys, mattresses, tubes.
Sold in Auto Dept.

4.99

Sale Price. Gal. Interior flat paint. White, colors for walls; ceiling white.
Lo Lustre Interior, White Or Colors ..... Gal., 8.77

10.87

Sale Price Gal. Flat house paint in white or popular colors.
Glidden Quality Exterior Latex Gloss .... Gal., 11.57

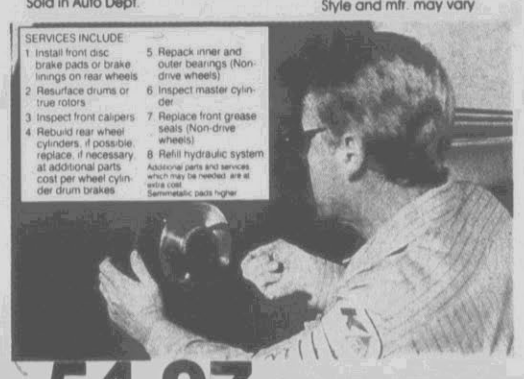

54.97

Sale Price. 2 wheel drum or disc brake special for many U.S. cars. Dependable, reliable service.
Imports and light trucks slightly higher Limited 30,00-mile warranty Details in store

9.97

Sale Price Ea. Carryout. Gas-charged radial-tuned shocks for many U.S. cars.
Air Adjustable Shocks, Carryout Pr., 49.97
Installation available in stores with service

49.47 MONROE MONRO-MATIC

Sale Price Ea. Installed. Monroe Super Struts for Omni, Horizon and K-cars.
GM "X", "A" Cars, 54.47; Escort/Lynx, 59.47
Additional parts and services are extra. Alignment recommended on many cars with strut replacement

18.97 ARRESTOR PLUS

Sale Price. Installed. Arrestor Plus muffler is double wrapped and aluminized. Sizes for many U.S. cars, light trucks.
Additional parts and services extra. Single unit (welded systems) excluded *Limited warranty-Details in store

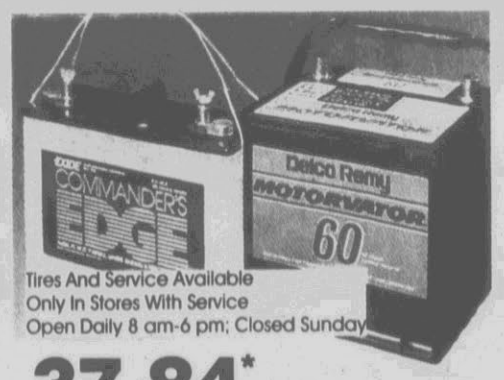

Tires And Service Available Only In Stores With Service
Open Daily 8 am-6 pm; Closed Sunday

37.84*

Sale Price. Motorvator 60 battery in sizes for many U.S., import cars, light trucks.
Commander's Edge Marine Battery .. 76.97
*With Exchange

18.97

Sale Price. Front-end alignment for many U.S. and import cars. Reduces tire wear.
5-yr./50,000-mile Alignment Contract*, 34.97
*Details in store

COUPON SAVINGS!

BBQ Sauce
Sale Price
1.58 Ea.
WITH COUPON
Open Pit adds zesty flavor to any meat. 28-oz. net wt.
257 Limit 4 Coupon good Wed., July 1 thru Sat., July 4, 1987

Brownie Mix
Sale Price
88¢ Ea.
WITH COUPON
Pillsbury deluxe fudge brownie mix in 15-oz.-net-wt. pkg.
258 Limit 6 Coupon good Wed., July 1 thru Sat., July 4, 1987

Ice-Pak
Sale Price
88¢ Ea.
WITH COUPON
Refreezable ice substitute. Great for picnics. 8x8x1½" size.
266 Limit 3 Coupon good Wed., July 1 thru Sat., July 4, 1987

Hair Care
Sale Price
1.56 Ea.
WITH COUPON
Bonus-size shampoo or conditioner in choice of formulas. 20 fl. oz.
283/shampoo 284/conditioner Limit 4 Coupon good Wed., July 1 thru Sat., July 4, 1987

Marshmallows
Sale Price
67¢ Bag
WITH COUPON
Great for campfires or for many dessert recipes. 1-lb.-net-wt. bag.
210 Limit 6 bags Coupon good Wed., July 1 thru Sat., July 4, 1987

Tasty Snack
Sale Price
2 Pkgs. $1
WITH COUPON
Crunch 'n Munch candy-coated popcorn. 5-oz. net wt.
211 Limit 6 pkgs. Coupon good Wed., July 1 thru Sat., July 4, 1987

Tato Skins
Sale Price
99¢ Pkg.
WITH COUPON
Baked potato, cheese and bacon or sour cream flavors. 8 oz.*
*Net wt 217/potato 218/sour cream 219/cheese Limit 4 pkgs. Coupon good Wed., July 1 thru Sat., July 4, 1987

Cooking Spices
Sale Price
67¢ Ea.
WITH COUPON
Variety of spices. ½-8¾-oz. net wt.
Salt, Garlic Powder, 64¢
220-256 Limit 10 Mfr. may vary Coupon good Wed., July 1 thru Sat., July 4, 1987

Trash Bags
Sale Price
1.97 Pkg.
WITH COUPON
Pkg. of 20, 30-gal. plastic bags for household cleanup.
212 Limit 3 pkgs. Coupon good Wed., July 1 thru Sat., July 4, 1987

Lava Rock
Sale Price
4.97 Bag
WITH COUPON
Refill rocks for any gas grills. Generous 8-lb.-net-wt. box.
213 Limit 2 boxes Coupon good Wed., July 1 thru Sat., July 4, 1987

Drink Cups
Sale Price
64¢ Pkg.
WITH COUPON
Pkg. of 18 plastic cups for hot or cold drinks. 16-oz. size.
216 Limit 6 pkgs. Coupon good Wed., July 1 thru Sat., July 4, 1987

VHS Tapes
Sale Price
$4 Ea.
WITH COUPON
Blank T-120 videocassettes for 2-, 4-, or 6-hour recording.
214 Limit 4 Coupon good Wed., July 1 thru Sat., July 4, 1987

Body Powder
Sale Price
1.47 Ea.
WITH COUPON
8-oz.* deodorant body powder with 1-oz.* travel size.
*Net wt. 285 Limit 2 Coupon good Wed., July 1 thru Sat., July 4, 1987

Antiperspirant
Sale Price
1.78 Ea.
WITH COUPON
4-oz.-net-wt. Secret in choice of regular or powder scents.
286 Limit 3 Coupon good Wed., July 1 thru Sat., July 4, 1987

Baby Wipes
Sale Price
2 Pkgs. $3
WITH COUPON
Pkg. of 80 wipes. Great for travel or home. Soft, scented.
263 Limit 3 Pkgs. Coupon good Wed., July 1 thru Sat., July 4, 1987

Q-Tips Swabs
Sale Price
1.67 Pkg.
WITH COUPON
Pkg. of 300 cotton swabs with soft, absorbent tips.
280 Limit 2 boxes Coupon good Wed., July 1 thru Sat., July 4, 1987

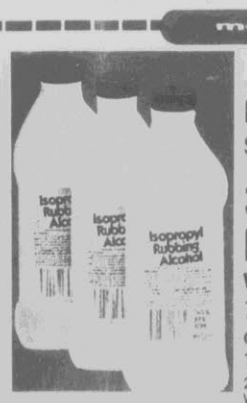

Rubbing Alcohol
Sale Price
3 For 99¢
WITH COUPON
70% isopropyl alcohol in generous 16-fl.-oz. bottle.
281 Limit 6 Coupon good Wed., July 1 thru Sat., July 4, 1987

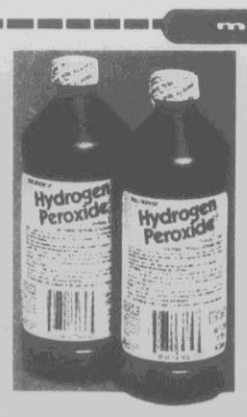

Antiseptic
Sale Price
3 For 99¢
WITH COUPON
Hydrogen peroxide for use on external cuts, more. 16 fl. oz.
282 Limit 6 Coupon good Wed., July 1 thru Sat., July 4, 1987

Woolite
Sale Price
1.56 Ea.
WITH COUPON
Gentle-cycle rinse for your delicate laundry. 14 fl. oz.
268 Limit 3 Coupon good Wed., July 1 thru Sat., July 4, 1987

22-fl.-oz. Joy

99¢	K mart Sale Price
−99¢	Less Mfr.'s Rebate
Ea. 00¢	Your Net Cost After Rebate

WITH COUPON
Dish detergent to help clean dishes. Stock up and save!
264 Limit 3 Coupon good Wed., July 1 thru Sat., July 4, 1987
Rebate limited to mfr.'s stipulation

Hair Spray
Sale Price
1.17 Ea.
WITH COUPON
Choice of professional formulas in 20-oz.-net-wt. can.
259/260/261/262 Limit 4 Coupon good Wed., July 1 thru Sat., July 4, 1987

Clothespins
Sale Price
99¢ Pkg.
WITH COUPON
Pkg. of 50 wooden clothespins; spring type. Many uses.
265 Limit 4 pkgs. Coupon good Wed., July 1 thru Sat., July 4, 1987

Batteries
Sale Price
78¢ Pkg.
WITH COUPON
2-pack "C-" or "D-" cell H.D. batteries.
4-pack "AA" . . . 1.28
277/"C" 278/"D" 279/"AA" Limit 6 pkgs. Sold in Home Improvement Dept. Coupon good Wed., July 1 thru Sat., July 4, 1987

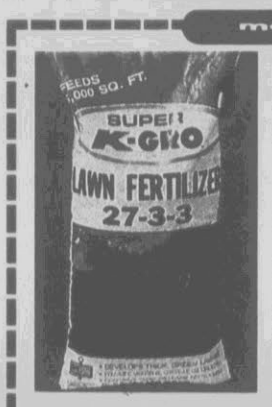

Super K-Gro
Sale Price
4.97 Bag
WITH COUPON
Lawn food in 27-3-3 formula. Covers up to 5,000 sq. ft.
18-lb. net wt. Mfr. may vary 269/275 Limit 3 bags Coupon good Wed., July 1 thru Sat., July 4, 1987

Sani-Flush

2 For 2.50	K mart Sale Price
−1.00	Less Mfr.'s Rebate
2 For 1.50	Your Net Cost After Rebate

WITH COUPON
Granular toilet bowl cleaner in generous 48-oz.-net-wt. size.
267 Limit 2 pkgs. Coupon good Wed., July 1 thru Sat., July 4, 1987
Rebate limited to mfr.'s stipulation

Oak Toilet Seat
Sale Price
14.97 Ea.
WITH COUPON
Solid oak with solid-brass fittings. Enhances any decor.
276 Limit 2 Coupon good Wed., July 1 thru Sat., July 4, 1987

Golf Balls
Sale Price
16.97 Pkg.
WITH COUPON
1-dozen pro-line golf balls of 2-pc. construction. White.
287 Limit 2 boxes Coupon good Wed., July 1 thru Sat., July 4, 1987

Oil Filter

1.99	K mart Sale Price
−1.00	Less Mfr.'s Rebate
Ea. .99	Your Net Cost After Rebate

WITH COUPON
Spin-on type filter in popular sizes for many U.S. cars.
288 Limit 2 Coupon good Wed., July 1 thru Sat., July 4, 1987
Rebate limited to mfr.'s stipulations

Kmart

★ ★ ★ 4th of July S★A★L★E

PLUS OTHER GREAT VALUES

JCPenney

SAVE

25%-50%

*ON ALL SWIMWEAR FOR HER

Reveal your colorful character with swimwear in vibrant summer styles. **Sale 10.99** Orig. $22. Juniors' Miss USA® tank. Nylon Lycra® spandex. **Sale 18.99** Orig. $38. Misses' print bandeau of nylon Lycra® spandex.

***Excludes Preview '88 swimwear.**

SALE **4.99** bath

JCPENNEY TOWEL

Reg. $8. Cotton loops piled high on a polyester cotton base.

	Reg.	Sale
Hand towel	5.50	3.99
Fingertip or washcloth	2.75	1.99
Tubmat	10.00	7.99
Body towel	18.00	14.99

Sale prices on towels effective through Saturday, July 18th.

SALE **2.99**

INFANTS' PILUCHO

Reg. 3.99. Baby stays comfortable in this 100% cotton all-in-one Pilucho®. In updated prints and solid pastels.

25% off the regular prices of our entire line of infants' underwear.

SALE **8.99**

MEN'S SWIMWEAR

Left to right:
Orig. $14. Cotton madras swim trunks.
Orig. $14. Polyester cotton boxers.
Orig. $14. Print cotton Bermudas.
Orig. $13. Cotton poplin boxers.

OUR SUMMER WHITE SALE CONTINUES

EVENT STARTS WEDNESDAY, JULY 1 and ENDS SATURDAY, JULY 4, 1987

LAKE CITY, FLORIDA
PALATKA, FLORIDA
STUART, FLORIDA
GREENVILLE, NORTH CAROLINA

Newspaper Advertising Supplement

© 1987 J. C. Penney Company, Inc. NP5 W22

20% to 25% off

SAVE ON THESE BASICS, CAR SEATS AND STROLLERS

25% OFF BEDDING COORDINATES

A. Coordinates in choice of bear or clown print, diaper bag in solids.
Sale 16.50 Reg. $22. Comforter of polyester/cotton with polyester fill.
Sale 5.25 Reg. $7. Fitted cotton crib sheet with reinforced corners.
Sale 5.25 Reg. $7. Brushed cotton receiving blanket. Package of 2.
Sale 16.50 Reg. $22. Coordinating bumper pad of polyester/cotton.
Sale 5.62 Reg. 7.50. Diaper stacker. With a reinforced bottom for support.
Sale 11.25 Reg. $15. Jumbo nylon diaper bag. 6 outside, 2 center pockets.

SALE 3.75 KNIT GOWN

B. Reg. $5. Infants' layette gown of 100% polyester knit. Assorted solids and prints.

SALE 55.99 CARRIAGE/STROLLEF

C. Reg. 69.99. Toddletime® convertible carriage/stroller comes with a full canopy, locking dual front swivel wheels, dual rear brakes, reversible handle and storage basket. Plated steel frame with a corduroy cover and polyester/cotton seat pad.

SALE 47.99 CAR SEAT

D. Reg. 59.99. One Step™ car seat has a molded plastic seat, steel frame and polished cotton cover over foam padding. Rear facing for infants, forward for toddlers.

20% off the regular prices of all car seats and strollers.

SAVE ON ATHLETIC SHOES FOR ALL THE KIDS

SALE 7.99 TO 14.99

E. Sale 10.99 Reg. 14.99. Boys' U.S.A. Olympics™ nylon/suede jogger.
F. Sale 12.99 Reg. 16.99. Infants' U.S.A. Olympics™ leather workout shoe.
G. Sale 14.99 Reg. 19.95. Boys' Converse® All Star canvas hi-top basketball shoe.
H. Sale 7.99 Reg. 10.99. Girls' 5th Gear® nylon/suede jogger. Cushioned insole.
J. Sale 10.99 Reg. 14.99. Girls' U.S.A. Olympics™ nylon/suede jogger.
K. Sale 9.99 Reg. 12.99. Infants' U.S.A. Olympics™ Team 2000 nylon/suede jogging shoes.

Sale prices on athletic shoes effective through Saturday, July 4th.

SAVE ON OUR ENTIRE LINE OF BED COORDINATES

SALE 3.99 twin PERCALE SHEETS

Reg. 4.99; flat or fitted. Mix and match prints and solids of polyester/cotton percale.

Flat or fitted:	Reg.	Sale
Full sheet	8.99	**7.99**
Queen sheet	12.99	**11.69**
King sheet	15.99	**14.39**
Standard pillowcases, pr.	6.99	**5.99**
Queen pillowcases, pr.	7.99	**6.99**
King pillowcases, pr.	8.99	**7.99**

Sale prices on sheets effective through Saturday, July 4th.

SALE 4.99 twin ELIZABETH SHEETS

Reg. 7.99; flat or fitted. Wisteria print bed sheets of polyester/cotton percale.

Flat or fitted:	Reg.	Sale
Full sheet	11.99	**8.99**
Standard pillowcases, pr.	8.99	**6.99**
Bedspread with Astrofil® polyester:		
Twin bedspread	40.00	**31.99**
Full bedspread	50.00	**39.99**
Standard sham	20.00	**15.99**

Queen and king sizes also on sale.

Sale prices on Elizabeth coordinates effective through Saturday, July 18th. Sale prices on this page effective through Saturday, July 11th unless otherwise noted.

Intermediate markdowns may have been taken on original priced merchandise shown throughout this circular. Reductions from original priced merchandise effective until stock is depleted. Sale prices on regular priced merchandise effective through Saturday, July 4th unless otherwise noted.

25% to 50% off

SALE

5.99 TO 11.99

SUMMER TOPS AND SHORTS

Summer's a breeze in spirited mix & match pair-ups. Of cotton or polyester/cotton.

	Reg.	Sale
A. Misses' knit top	$12	**5.99**
Misses' tennis shorts	$10	**6.99**
Women's tennis shorts	$12	**7.99**
B. Misses' t-shirt	$10	**6.99**
Petites' t-shirt	$10	**6.99**
Misses' surfer shorts	$13	**8.99**
C. Misses' woven top	$16	**11.99**
Misses' sheeting shorts	$14	**6.99**

SALE

4.99 TO 8.99

JUNIORS' SHORTS AND TOPS

Follow the sun in these anything-but-standard looks of cotton or polyester/cotton. Juniors' sizes.

	Reg.	Sale
D. Tank top	6.99	**4.99**
Miss USA® shorts	6.99	**4.99**
E. Sleeveless camp shirt	12.00	**8.99**
Cuffed shorts	12.00	**7.99**
F. Cotton t-shirt	7.99	**5.99**
Surfer shorts	13.00	**6.50**

SALE

10.99

BOWLING SHIRT

G. Reg. $15. A warm-weather essential, updated here in easy-care rayon. Choice of colors. Juniors' sizes.

25% OFF

ALL* COTTON SWEATERS FOR ALL SIZES

H. The perfect summer sweater. Choose from an attractive range of styles and shades. Of all cotton. For juniors', misses', petites' and women's sizes.

*Regularly $12 and up.

Percentage off represents savings on regular prices.

Save 30%

SELECTED MEN'S SPORTSWEAR, CLOTHING, ACCESSORIES

MEN'S SPORTSWEAR

- 30% OFF SELECTED SUMMER SLACKS
- 30% OFF SELECTED SUMMER SHORTS
- 30% OFF SELECTED SHORT SLEEVED SHIRTS
- 30% OFF SELECTED SWIMWEAR

YOUNG MEN'S SPORTSWEAR

- 30% OFF SELECTED SUMMER SLACKS
- 30% OFF SELECTED SUMMER SHORTS
- 30% OFF SELECTED SHORT SLEEVED SHIRTS
- 30% OFF SELECTED SWIMWEAR

FURNISHINGS & CLOTHING

- 30% OFF SELECTED DRESS SHIRTS
- 30% OFF SELECTED NECKWEAR
- 30% OFF SELECTED SUITS
- 30% OFF SELECTED SPORTCOATS

SHOES

- 30% OFF SELECTED DRESS SHOES
- 30% OFF SELECTED CASUAL FOOTWEAR

All percentages off on this page represent savings on original prices.

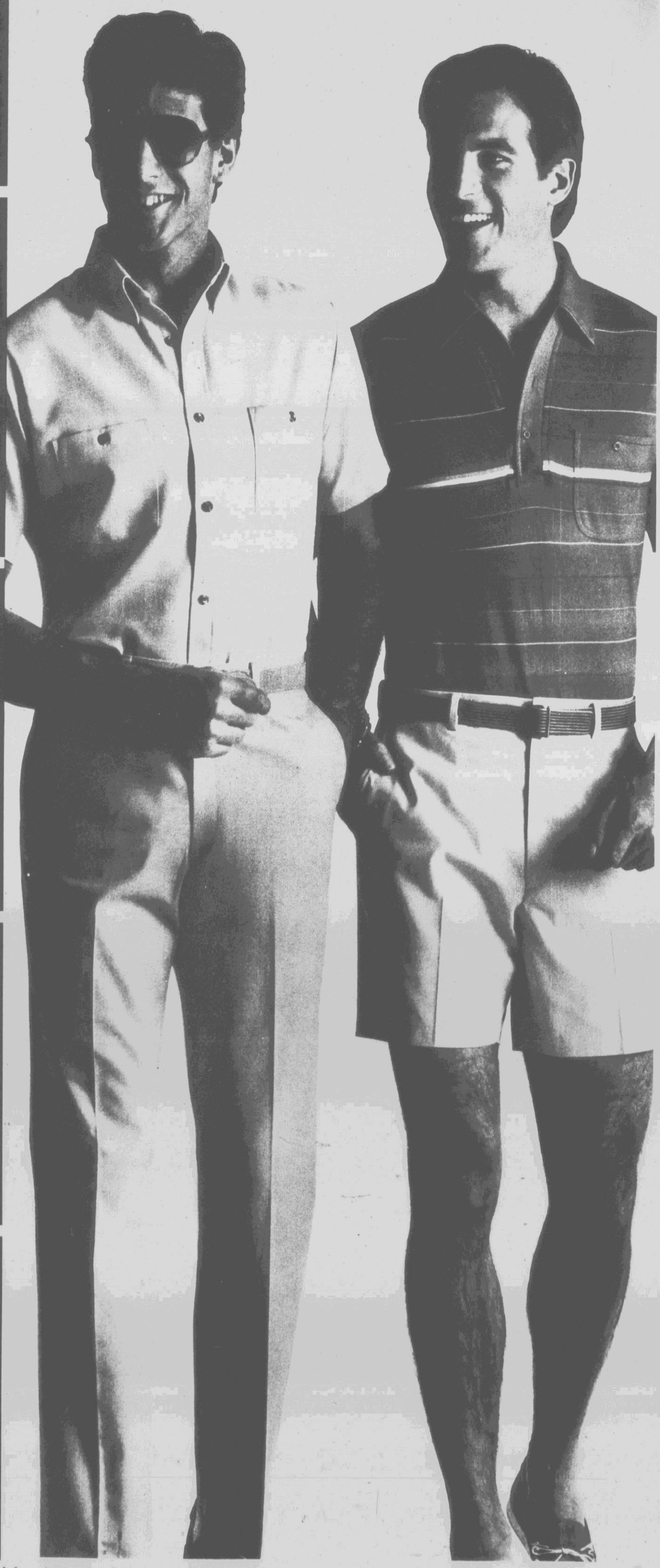

JCPenney VISA MasterCard AMERICAN EXPRESS

You're looking smarter than ever at JCPenney

DOUBLE MANUFACTURERS' COUPONS!

Good in Richmond, Hopewell, Chester, Mechanicsville and Colonial Heights, Va. and Greenville, Wilson, Southport, Williamston, Oxford, Henderson, Wilmington & Aberdeen, N.C. only.
See Stores for Details.

Quality!

Quality for your 4th of July cookout...?
Winn-Dixie's got it!

PLUS, over 10,000 honest, everyday low prices that guarantee you the lowest food bill possible. Isn't that what you'd expect from the low price leader?

Plus,

SHOP America's Supermarket... FLY American Airlines

Save Winn-Dixie register receipts for discount travel certificates on round trip American Airlines Flights!

FOR ONLY **$89** EACH WAY
($178 ROUND TRIP)

$178 round trip fare good on any regularly scheduled American Airlines or American Eagle flight in the United States except Alaska or Hawaii.

SEE STORES FOR DETAILS.

WINN DIXIE

America's Supermarket™

Over
10,000 LOW PRICES

WINN DIXIE

America's Supermarket T.M.

With Over 10,000 LOW PRICES

All prices in this 4-page section effective 7-full days.

SUN	MON	TUE	WED	THU	FRI	SAT
			1	2	3	4
5	6	7				

PRICES GOOD WED., JULY 1ST THRU TUES., JULY 7TH!

Open Saturday, July 4th! 8 a.m. 'til 9 p.m.

PHOTO SPECIAL

Have You Tried Winn Dixie Film Developing?

• CONVENIENT • FAST • QUALITY

INTRODUCTORY OFFER

Single Prints		or	Double Prints 1 Low Price (Ask For Twin Prints)	
12 Exp. →	$1.97		12 Exp. →	$2.87
15 Exp. →	$2.47		15 Exp. →	$3.67
24 Exp. →	$3.77		24 Exp. →	$5.67
36 Exp. →	$4.97		36 Exp. →	$7.87

Color (C-41) Rolls Developed and Printed

Plus a FREE 5x7 Color Enlargement

With Regular Film Developing Service

Offer Expires July 7, 1987

Just Drop Off Your Film When You Pick Up Your Groceries

WINN DIXIE America's Supermarket

•NONE TO DEALERS •WE RESERVE THE RIGHT TO LIMIT QUANTITIES ©COPYRIGHT 1987, WINN-DIXIE STORES, INC.

Variety...? We've got it!

12-OZ. CAN
ARMOUR TREET . .99

5-OZ. CAN
ARMOUR VIENNA SAUSAGE ... 2 FOR .89

32-OZ. JAR
SAUER'S MUSTARD ..... .49

24-OZ. BTL.
THRIFTY MAID CATSUP ..... 2 FOR $1

7¾-OZ. CAN
VAN CAMP'S BEANEE WEENEE .... 2 FOR .99

21-OZ. JAR
DURKEE OLIVES 1.99

9-PAK
HI-C FRUIT DRINKS . 1.99

32-OZ. SIZE
KOUNTRY COOKIN CHARCOAL LIGHTER FLUID ..... .99

64-OZ. BTL. ALL FLAVORS
TROPICAL FRUIT DRINKS ... .99

60-CT./9-OZ. SIZE
DIXIE ECONOMY COLD CUPS ..... .99

48-CT./9-IN.
DIXIE ECONOMY PRINTED PLATES .99

10-OZ. CAN
TEXAS PETE HOT DOG CHILI SAUCE 3 FOR $1

8-LB. BAG
MATCH LIGHT CHARCOAL BRIQUETS 3.59

11-OZ. BAG
CRACKIN GOOD PUFFED CHEESE CURLS .. .99

24-OZ. SIZE
PLANTERS COCKTAIL PEANUTS 2.79

100-CT. BOX
DIXIE HOME TEA BAGS 1.39

32-OZ. CAN
ASTOR TEA MIX w/LEMON 1.99

18-OZ. JAR
DIXIE DARLING PEANUT BUTTER . .99

Grocery Values

2-LTR. BTL.
PEPSI-COLA
•DIET PEPSI
•MOUNTAIN DEW
•PEPSI FREE
•SUGAR FREE PEPSI FREE
99¢

24/12-OZ. CANS REFRESHING
CHEK DRINKS 3.99

24-PAK/12-OZ. CANS
MILLER HIGH LIFE OR
MILLER LITE BEER
8.99
LIMIT 2, PLEASE

6½-OZ. BAG
LAY'S POTATO CHIPS
•NO SALT•BARBECUE
•SOUR CREAM & ONION
•JALAPENO & CHEDDAR
89¢

10-LB. BAG
EMBERS CHARCOAL BRIQUETS
1.99

UN BEATABLE!

32-OZ. JAR
HELLMANN'S
REAL MAYONNAISE
1.59

24-OZ. JAR
MT. OLIVE
KOSHER DILL STRIPS
99¢

11-OZ. PKG.
DIXIE DARLING
HAMBURGER OR
WIENER BUNS
2 FOR 89¢

Luggage Made to Last!!

OXSHIRE COLLECTION by MARIGOLD

• Water resistant
• Stain resistant

ON DISPLAY NOW!

UN BEATABLE!

BUY AT 70% AND MORE OFF

Manufacturer's Suggested Prices with $50 in store register tapes.

Also specially priced without tapes. See prices.

ONE YEAR WARRANTY

	Regular Retail	Without Tapes	WITH $50 IN TAPES
5-PIECE SET: OX-0	$244.00	$79.99	$69.99
27" PULLMAN: OX-1	$75.00	$24.99	$19.99
GARMENT BAG: OX-2	$75.00	$24.99	$19.99
24" PULLMAN: OX-3	$60.00	$19.99	$15.99
OVERNIGHTER: OX-4	$45.00	$16.99	$12.99
SHOULDER BAG: OX-5	$35.00	$13.99	$9.99
GROOMING KIT: OX-6	$14.00	$6.99	$3.99
COSMETIC BAG: OX-7	$9.00	SPECIAL OFFER	$1.99

Health & Beauty Aids

300-CT. KUDDLES
COTTON SWABS 1.39

300-CT. Q-TIPS
COTTON SWABS 1.93

80-CT. SIZE KUDDLES
BABY WIPES ... 1.99

80-CT. SIZE CHUBS
BABY WIPES ... 2.61

40-CT. SIZE WET ONES
TOWELETTES ... 1.59

7.5-OZ. CAN OR 8-OZ. PUMP WHITE RAIN REG., EXTRA HOLD, UNSCENTED OR DRY TREATED
HAIR SPRAY 1.31

5-OZ. CAN WHITE RAIN EXTRA HOLD
STYLING MOUSSE 1.31

18-OZ. BTL. WHITE RAIN REG., EXTRA BODY, DRY TREATED, CONDITIONING, SHAMPOO OR
CONDITIONER .. 1.31

P.V.C.
CHAISE LOUNGE 8.88

P.V.C.
CHAIR 6.88

BACK AND CHAIR
SEAT PAD 3.99

19-INCH SIZZLER SUPREME
GRILL 29.99

24-INCH STRUCTO
CHARCOAL GRILL 14.99

30-QT. GOTT
ICE CHEST COOLER 15.99

28-QT. FOAM w/HANDLE
ICE CHEST 2.49

Share the great taste for the 4th...

THE BEEF PEOPLE

WINN DIXIE STORES INC

with W-D Brand U.S. Choice Beef from The Beef People, of course.

When you get people together for good times and good foods, what you serve is important. That's why the quality of WINN-DIXIE'S W-D Brand Beef is important. It's always U.S. Choice and it's closer trimmed of excess bone and fat, so you get less waste and more beef.

So for everyday meals or special get-togethers, you'll be proud to serve W-D Brand Beef. Bringing you the best in beef is our tradition...we'd never settle for less.

THERE'S NOTHING LIKE THE *Taste* OF A W-D BRAND U.S. CHOICE STEAK.

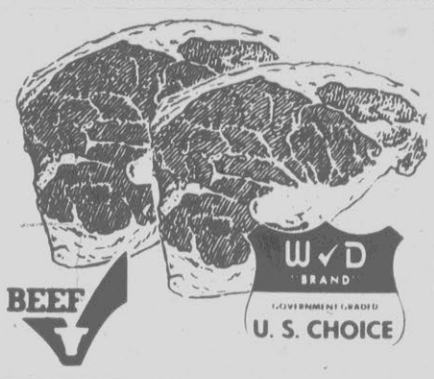

W-D BRAND U.S. CHOICE WESTERN GRAIN FED **SIRLOIN STEAKS** LB. **2.99**

W-D BRAND U.S. CHOICE **T-BONE STEAKS** LB. 4.49

Quality Meats

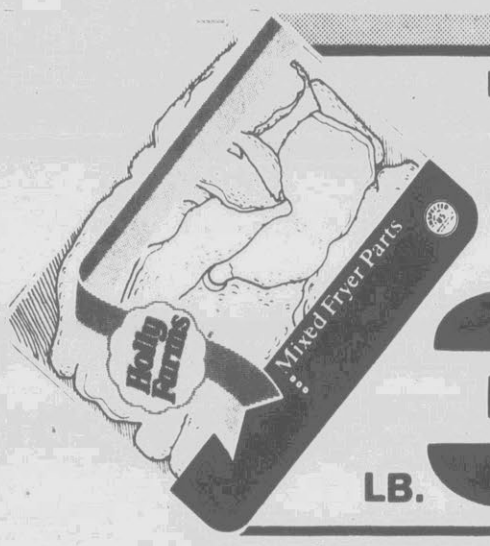

HOLLY FARMS **MIXED FRYER PARTS** LB. **37¢**

GRADE "A" FRESH FRYER **BREAST QUARTERS** LB. .89

HOLLY FARMS GRADE 'A' FRESH **PICK OF THE CHIX** LB. .98

12-OZ. PKG. SMITHFIELD LUTER'S ORIGINAL **OLD-FASHIONED BEEF HOT DOGS** **99¢**

THE BEEF PEOPLE

12-OZ. PKG. W-D BRAND **ALL MEAT FRANKS** ..... .99

HILLSHIRE FARM **SMOKED SAUSAGE** . LB. 1.99

"GROUND FRESH DAILY" FRESH PURE **GROUND BEEF** LB. **1.38**

5-LB. BOX W-D BRAND **BEEF PATTIES** **3.99**

"GREAT FOR THE GRILL" **PORK SPARERIBS** LB. **1.69**

BUY1-LB. CUP OLD HICKORY **PORK BARBECUE** GET 8-OZ. CUP **FREE**

FRESH PURE **GROUND CHUCK** ..... LB. 1.78

12-OZ. PKG. W-D BRAND **COOKED HAM** 2.99

1-LB. PKG. W-D BRAND REG. OR THICK ALL MEAT **BOLOGNA** 1.29

Harvest Fresh

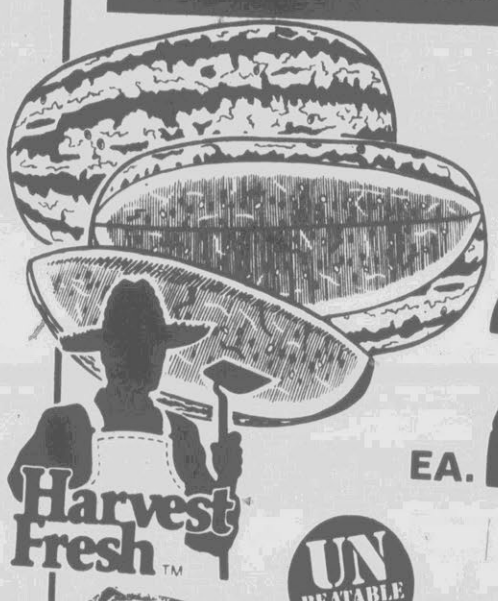

HARVEST FRESH **RED RIPE WATERMELONS** EA. **2.99** 24-LB. AVG.

UN BEATABLE!

HARVEST FRESH **TENDER YELLOW SWEET CORN** 6 EARS FOR **$1**

HARVEST FRESH **SWEET 'N JUICY NECTARINES** LB. **79¢**

INDEPENDENCE DAY RED, WHITE & BLUE **FLORAL BOUQUETS** EA. **2.99**

Frozen & Dairy

½-GAL. CARTON SUPERBRAND SHERBET, ICE MILK OR **ICE CREAM** ALL FLAVORS **1.19**

32-OZ. BOX BANQUET **FRIED CHICKEN**
- REGULAR
- HOT 'N SPICY
- HERB & GARLIC

2.99

1-GAL. JUG SUPERBRAND 2% PURPLE TOP **LOW FAT MILK** **1.97**

8-OZ. BOX MCKENZIE'S **BROCCOLI SPEARS** 2 FOR **$1**

1-LB. PKG. IN QTRS. **MRS. FILBERTS MARGARINE** **39¢**

Fisherman's Wharf

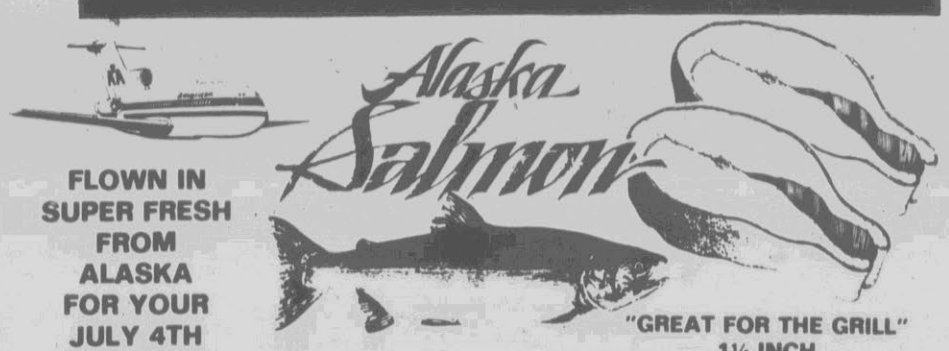

FLOWN IN SUPER FRESH FROM ALASKA FOR YOUR JULY 4TH COOKOUT!

4/7-LB. AVG.

"FRESH FROM ALASKA" **WHOLE SALMON** LB. **3.49** SLICED FREE

"GREAT FOR THE GRILL" 1¼-INCH FRESH CUT **SALMON STEAKS** LB. **4.49**

AVAILABLE IN LOCATIONS WITH FISHERMAN'S WHARF FRESH SEAFOOD DEPTS. ONLY!

Deli-Bakery

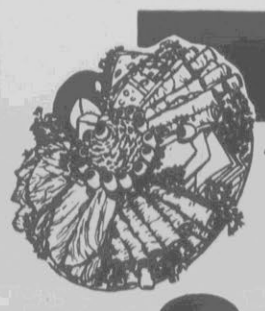

4-LB./12-OZ. SIZE MEAT & CHEESE COMBINATION PICNIC **PARTY PLATTERS** EA. **24.95**

LEAN AND ROUND **VIRGINIA BAKED HAM** LB. **3.88** SLICED TO ORDER

IMPORTED OR DOMESTIC BIG EYE **SWISS CHEESE** LB. **3.89**

12-PC. SATCHEL w/1-DOZEN DINNER ROLLS SOUTHERN STYLE **FRIED CHICKEN** **6.89**

6-PAK FRESH BAKED JUMBO **KAISER ROLLS** 16-OZ. Total Weight **99¢**

"CAKE OF THE WEEK" 44-OZ. SIZE OLD FASHION **CHOCOLATE CAKES** EA. **4.99**

AVAILABLE IN DELI-BAKERY STORES ONLY!

WINN DIXIE

America's Supermarket T.M.

All prices in this ad effective 7-full days.

SUN	MON	TUE	WED	THU	FRI	SAT
			1	2	3	4
5	6	7				

UNBEATABLE!

5-LB. BAG PURE CANE THRIFTY MAID SUGAR **9¢** WITH COUPON AT RIGHT

5-LB. BAG THRIFTY MAID SUGAR **9¢** AT THE CHECKOUT WHEN YOU BUY THREE DIFFERENT OF THE BIG G CEREALS SHOWN BELOW.

Retailer: fill in your retail price and send coupons to: GMI Retail Coupons P.O. Box 177 Minneapolis, MN 55460 $ (up to $1.50)

Good Week of July 1-7, 1987
Store Name WINN-DIXIE
Supplier Code 11147300

Limit one coupon per family. This coupon may not be reproduced.

14 oz or larger — 12 oz or larger

½-GAL. JUG SUPERBRAND MILK **FREE** WITH COUPON AT RIGHT

½-GAL. JUG SUPERBRAND MILK FREE AT THE CHECKOUT WHEN YOU BUY THREE DIFFERENT OF THE BIG G CEREALS SHOWN BELOW.

Retailer: Fill in your retail price and send coupons to: GMI Retail Coupons P.O. Box 177 Minneapolis, MN 55460 $ (up to $1.50)

Good Week of July 1-7, 1987
Store Name WINN-DIXIE
Supplier Code 11147300

Limit one coupon per family. This coupon may not be reproduced.

10 oz or larger — 12 or 18 oz — 12 or 17 oz

20-OZ. BOX HONEY NUT CHEERIOS CEREAL **2.65**

10-OZ. BOX CHEERIOS TOASTED OAT CEREAL **1.40**

14-OZ. BOX LUCKY CHARMS CEREAL **2.08**

13-OZ. BOX S'MORES CRUNCH CEREAL **2.01**

18-OZ. BOX TOTAL CEREAL **2.72**

12-OZ. BOX CRISPY WHEATS 'N RAISINS CEREAL **1.43**

13-OZ. BOX COCOA PUFFS CEREAL **1.95**

12-OZ. BOX CIRCUS FUN CEREAL **1.99**

40-OZ. BTL. KRAFT PLAIN FAMILY SIZE BARBECUE SAUCE 2.59

18-OZ. BTL. KRAFT REG. BARBECUE SAUCE ..... .99

28-OZ. BTL. KRAFT HICKORY SMOKE BARBECUE SAUCE 1.49

18-OZ. BTL. KRAFT THICK'N SPICY BARBECUE SAUCE 1.25

18-OZ. BTL. BULL'S-EYE BARBECUE SAUCE 1.39

3-OZ. CAN AMORE CAT FOOD ALL FLAVORS 4 CANS FOR **1.09**

3-OZ. BOX JELL-O GELATIN DESSERT **37¢**

NEW! 16½-OZ. BOX KELLOGG'S STRAWBERRY SQUARES CEREAL **1.99**

16-OZ. BOX NABISCO PREMIUM SALTINE CRACKERS •REG.•UNSALTED•LOW SALT **89¢**

16-OZ. BOX NABISCO HONEY MAID GRAHAM CRACKERS ... 1.69

12-OZ. BAG NABISCO ALMOST-HOME REAL CHOCOLATE CHIP COOKIES 1.29

16-OZ. BAG NABISCO OREO OR OREO DOUBLE STUF COOKIES 2.29

8-OZ. BOX NABISCO SOCIABLES, 10-OZ. BOX WHEAT THINS, 9½-OZ. BOX TRISCUITS OR 7-OZ. BOX BETTER CHEDDARS CRACKERS ... 1.39

6½-OZ. BAG WISE POTATO CHIPS •REGULAR •RIDGIES **99¢**

8-OZ. BAG WISE CHEEZ DOODLES •PUFFED •CRUNCHY **99¢**

16-OZ. BOX KEEBLER ZESTA CRACKERS •REG.•UNSALTED **79¢**

12-OZ. PKG. WILSON BACON **1.69**

WILSON SMOKED SAUSAGE .... LB. 2.29

WILSON "JUST FOR US" BONELESS HAM LB. 2.99

WILSON 93% FAT FREE CANNED HAM LB. 6.99

WILSON RECIPE READY PORK TENDERLOINS LB. 3.99

WILSON RECIPE READY BONELESS PORK LOINS .. LB. 3.99

12-OZ. PKG. SMITHFIELD LUTER'S OLD-FASHIONED MEAT HOT DOGS **1.49**

12-OZ. PKG. SMITHFIELD SLICED BACON ... 1.79

12-OZ. ROLL SMITHFIELD HAM SAUSAGE ... 1.19

HAMILTON'S EASY-KARV SMOKED HAMS . LB. 2.29

1-LB. ROLL JAMESTOWN PORK SAUSAGE •MILD•HOT **99¢**

1-LB. PKG. HORMEL BLACK LABEL BACON 2.59

1-LB. PKG. HORMEL FRANK 'N STUFF .. 1.74

3-LB. CAN BLACK LABEL CANNED HAM 6.99

5-OZ. TWIN PAK HORMEL PEPPERONI 1.49

6-OZ. PKG. HORMEL CHUB PEPPERONI . 1.99

3-OZ. PKG. HORMEL SLICED PEPPERONI 1.39

CURE 81 BONELESS HAM LB. **2.99** SLICED FREE

HILLSHIRE FARM POLSKA OR BEEF SMOKED SAUSAGE ..... LB. 2.19

1-LB. PKG. KAHN'S LIT'L SMOKIES ... 2.99

1-LB. PKG. HILLSHIRE FARM KNOCKWURST 2.79

12-OZ. PKG. RUDY'S FARM OLD-FASHIONED SAUSAGE AND BISCUITS 1.99

1-LB. PKG. KAHN'S BRAUNSCHWEIGER 1.59

HILLSHIRE FARM SMOKED SAUSAGE LB. **1.99**

1-LB. PKG. KAHN'S LIT'L FRANKS **2.99**

8-OZ. BOX JIMMY DEAN STEAK BISCUITS 1.79

8-OZ. BOX JIMMY DEAN CHICKEN BISCUITS 1.79

8-OZ. BOX JIMMY DEAN SAUSAGE BISCUITS 1.99

1-LB. ROLL JIMMY DEAN MILD OR SPECIAL RECIPE PORK SAUSAGE 1.99

SAVE ON Oscar Mayer And Help Support U.S. OLYMPIC FESTIVAL-'87 NCAS NORTH CAROLINA

OSCAR MAYER IS DONATING 5¢ PER POUND TO U.S. OLYMPIC FESTIVAL - 87 FOR EVERY POUND OF THE ABOVE ITEMS WE PURCHASED FOR THIS SPECIAL SALE

1-LB. PKG. OSCAR MAYER ALL MEAT WIENERS **1.49**

8-OZ. PKG. OSCAR MAYER ALL MEAT BOLOGNA **99¢**

1-LB. PKG. OSCAR MAYER BEEF HOT DOGS 1.99

1-LB. PKG. OSCAR MAYER CHEESE HOT DOGS 2.09

1-LB. PKG. OSCAR MAYER SLICED BACON 2.89

12-OZ. PKG. OSCAR MAYER CENTER CUT BACON 2.89

12-OZ. PKG. OSCAR MAYER BEEF OR PORK LEAN'N TASTY . 1.99

8-OZ. PKG. OSCAR MAYER BEEF BOLOGNA 1.19

12-OZ. PKG. OSCAR MAYER REGULAR OR THICK BOLOGNA 1.59

12-OZ. PKG. OSCAR MAYER BEEF BOLOGNA 1.79

6-OZ. PKG. OSCAR MAYER COOKED HAM . 1.79

1-LB. PKG. OSCAR MAYER REGULAR BOLOGNA 1.99

1-LB. PKG. OSCAR MAYER BEEF BOLOGNA 2.09

CHEF'S PANTRY CHICKEN FRIED PATTIES .... LB. 1.49

Southern States
• FARM • HOME • GARDEN

Summer Saleabration

Now Thru July 11

Items in this circular are available at participating dealers, unless specifically noted otherwise. Look for other items in your local store that may also be on sale but are not advertised in this circular.

Statesman 11 hp Riding Mower

Briggs & Stratton synchro-balanced engine. 32-in. deck. 12-v. electric start with alternator. 5-speed transaxle drive. 5-position cutting heights. Adjustable steering column. Use with or without bagger. #103-73321.

849.95
Sug. Reg. 999.95

*Monthly Payment $43.38 on our Easy Payment Plan

BAGGER ON SALE **SAVE $80**

(See page 2 for details)

199.95 #103-19064
Sug. Reg. 279.95

ProMac™ 605 20-in. Chain Saw

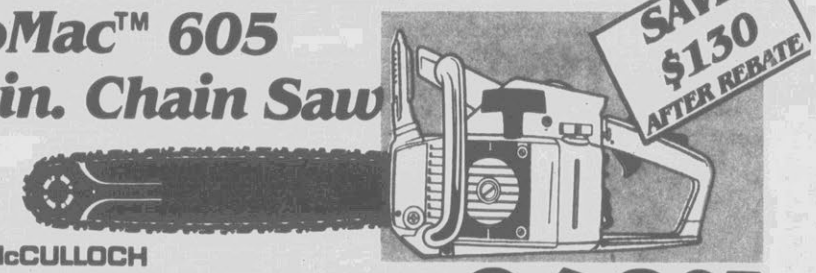

McCULLOCH

3.4 cu. in. engine. (55 cc). Electronic ignition. Anti vibration system. Large volume muffler. Chain brake. Boot loop. Fuel-level site gauge. #103-85038.

*Monthly Payment $13.78 on our Easy Payment Plan
*See page 6 for payment details.

our sale price **269.95**
Sug. Reg. 349.95
mfr's mail-in rebate ..... **– 50.00**
final cost **219.95**

LIMIT ONE PER HOUSEHOLD

GOTT 48 Quart Ice Chest

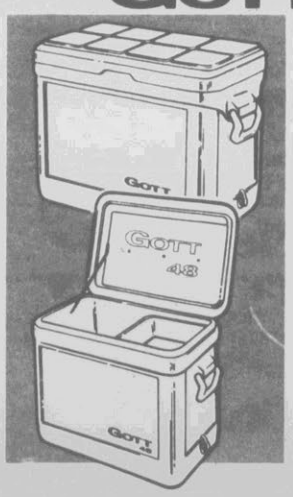

Features removable food tray, no-clog drain plug, hinged lid strong enough for sitting or standing. Reinforced handles are unbreakable and corrosion resistant. #070-01618.

our sale price **19.99**
Sug. Reg. 38.95
mfr's mail-in rebate ..... **– 2.00**
final cost **17.99**

LIMIT ONE PER HOUSEHOLD

Flea & Roach Fogger

Three 5.5 oz. cans per box. Treats 16,500 cu. ft. Kills roaches, ants, fleas, ticks, small flying moths, spiders. #102-36142
Sug. Reg. 6.69

BAG-A-BUG Beetle Trap

Attracts beetles through use of food and sex lures. No poisons. No messy clean-up. Safe. Easy to use. #102-36146.
Sug. Reg. 7.59

Your Choice **3.99**

Kerr 20 oz. Mugs

1/2 price!

1¼ pint capacity. Easy to hold handle. Wide-mouth lip. Dishwasher safe. #121-34718.

2/99¢
Sug. Reg. 99¢

Poly Storage Tarps

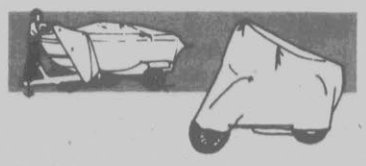

Super lightweight. Highly rip resistant. Reinforced corners. Rustproof grommets.

10' x 12'
#070-07538
Sug. Reg. 10.49 ..... **7.49**

12' x 20'
#070-07545
Sug. Reg. 20.49 ..... **14.99**

20-in. Box Fan

2-speed. Steel with baked enamel finish. Plastic grille and blades. 170 watts. #121-24600.

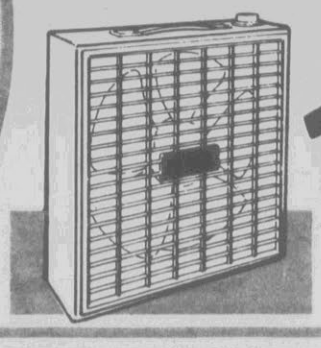

16.99
Sug. Reg. 22.99

Southern States Saleabration

FARM • HOME • GARDEN

12-hp Statesman Lawn Tractor

No. 3387-71. 38-in. cut. Briggs & Stratton industrial/commercial engine with 2-yr. warranty. 7-speed transmatic transaxle drive. 5-position cutting height. Full floating high vacuum deck for excellent bagging. #103-73387.

SAVE $200

999.95

Sug. Reg. 1199.95

*Monthly Payment $51.04 on our Easy Payment Plan

Twin-Bag Grass Collector

6.5 bushel capacity. Constructed of durable molded ABS plastic with steel frame. Mounts easily. All hardware included. #103-19064.

199.95 Sug. Reg. $279.95

*Monthly Payment $10.21 on our Easy Payment Plan

Statesman 22-in. Self Propelled Lawn Mower

No. 2229-73. 3½ hp Briggs & Stratton engine. Extended recoil start. Fully baffled deck. 8-in. poly wheels. Height adjusters. #103-72229.

199.95 Sug. Reg. 229.92

*Monthly Payment $10.21 on our Easy Payment Plan

Statesman 22-in. Rotary Mower

No. 1224-72. 3½ hp. Briggs & Stratton engine. Extended recoil start. 1-3 in. adjustable cutting heights. 8-in. poly wheels. #103-71224.

149.95 Sug. Reg. 179.95

*Monthly Payment $7.65 on our Easy Payment Plan

STRING TRIMMERS

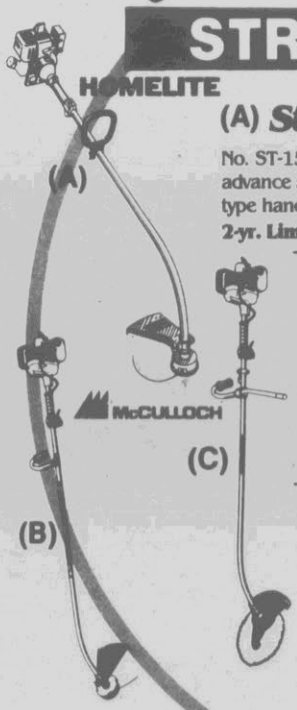

(A) String Trimmer

No. ST-155. New design. Two-cycle engine. E-Z line advance system. 15-in. cutting swath. Adjustable D-type handle. Optional comfort strap. #103-23155.

2-yr. Limited Warranty

89.95 Sug. Reg. 99.95

(B) Mac™ 80-A String Trimmer

21.2 cc engine. 17-in. cutting swath. Automatic centrifugal clutch. Electronic ignition. Semi-automatic choke. Semi-automatic feed head. Debris shield with built-in line cutter. Big fuel tank. #103-85193.

109.95 Sug. Reg. 149.95

(C) MAC™ 85A String Trimmer

21.2 cc engine. Automatic centrifugal clutch. Electronic ignition. 54-in. heavy-duty flex shaft. Anti-kick guard. Harness with shoulder pad. Large capacity fuel tank .095 line with Semi-Auto Feed. 17-in. cutting swath. 80 tooth brush cutter included. #103-85195.

Monthly Payment $7.65 on our Easy Payment Plan

149.95 Sug. Reg. 199.95

SAVE $50

*See page 6 for payment details.

Water Systems Available Only at Participating Dealers.

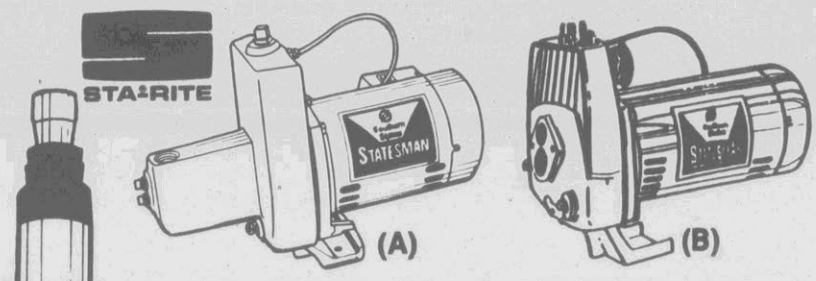

(A) Statesman ½ hp Shallow Well Jet Pump

No. NCSSI. 115/230 v. High pressure. Multi-use. Self-priming. Heavy duty ball bearing motor. Lexan glass impeller. Dual voltage. #060-11310.

139.95 Sug. Reg. 179.95

*Monthly Payment $7.14 on our Easy Payment Plan

(B) Statesman ¾ hp Single Stage Convertible Jet Pump

No. LDSSI. 115/230 v. A.O. Smith motor. Lexan fiberglass filled impeller. Brass drain cock. Adjustable pressure regulator and pressure gauge. Ductile cast iron body. #060-11316.

179.95 Sug. Reg. 229.95

*Monthly Payment $9.18 on our Easy Payment Plan

(C) Sta-Rite Submersible Pumps

All submersible pumps have a 5-year limited warranty plus built-in lightning protection.

2-wire for mid-depth wells. No control box required. ½ hp. #060-11661.

No. 8SP4CO2PF-4S.

249.95 Sug. Reg. 319.95

*Monthly Payment $12.76 on our Easy Payment Plan

¾ hp. #060-11663. No. 8SP4DO2PF.

299.95 Sug. Reg. 399.95

*Monthly Payment $15.31 on our Easy Payment Plan

STA-RITE Controlled Air Water Tank

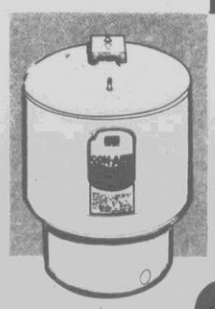

Compact steel construction. Corrosion resistant. 5-yr. warranty. Eliminates waterlogging. Replaceable bag. 42-gal. equivalent draw down.

No. CA42. 20-in. diam. #060-12820.

99.95 Sug. Reg. 124.95

Electric Water Heaters

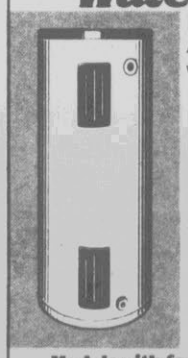

Energy saver. Glass-lined tank. Aluminum rod. 5-year limited warranty.

No. EFR52D. 52-gal. #120-11777

144.95

*Monthly Payment $7.40 on our Easy Payment Plan.

No. ER42D. 42-gal. #120-11921

109.95

Models with factory installed temperature pressure relief valves that meet North Carolina Codes available for $5.00 more.

Super Flex Plastic Pipe

Extra strong. Resists cracking. NFS approved.

100 ft. 1 in. 100-lb. rated. #060-33861.

14.49 Sug. Reg. 19.99

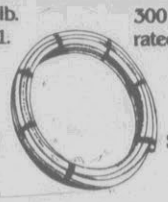

300 ft. 1 in. 160-lb. rated. #060-33868.

69.95 Sug. Reg. 104.95

STA-RITE Water Filter

No. 820081. Use sediment filter to remove sand, rust and dirt. Use carbon cartridge for taste & odor removal. See-thru filter body allows visual inspection, so you know when to replace cartridge. Cartridge not included. #060-23000.

Sug. Reg. 20.99 **14.49**

PAINTS & COATINGS

Exterior Oil Gloss Aluminum Paint

CO-OP

No. 756. Economical protection. Attractive. Use on wood, masonry, metal roofs, silos, windmills, water tanks, ventillators, steel gates, tools, farm equipment & other primed metal surfaces.

#095-14415. 1 gal.

12.99 Sug. Reg. 17.99

Buy the economy size and save! Only $11.99 per gal. in 5 gal. size.

#095-14422. 5 gal. **59.95** Sug. Reg. 83.95

WERNER Aluminum Ladders

6 ft. Step

No. 356. Safe. Sturdy. Type III household 200-lb. duty rating. #070-03916.

25.99 Sug. Reg. 39.95

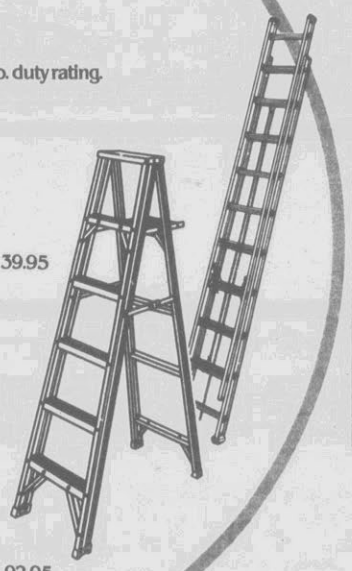

20 ft. Extension

#070-03893

69.95 Sug. Reg. 92.95

Latex Flat House & Trim Paint

CO-OP

No. 321. White. Gives a finish that will retain its beauty and appearance for years. Easy clean-up with soap and water. Use on exterior wood, metal siding, stucco, masonry and primed metal surfaces. #095-14192.

10.99 gal.

Oil Base Barn & Roof Paint

No. 461. White. Ideal for exterior use on metal or wood. Apply with brush, roller or sprayer. One gal. covers 400-450 sq. ft. #095-14243. 1 gal. **12.99** Sug. Reg. 14.99

Buy the economy size and save! Only $11.99 per gal. in the 5 gal. size. #095-14244..... **59.95** Sug. Reg. 68.95

No. 462. Red. #095-14246. 1 gal..... **10.99** Sug. Reg. 11.49

Red. #095-14247. 5 gal. ..... **49.95** Sug. Reg. 55.95

Exterior Latex Barn & Fence Paint

5 gal. Economical. Use on wood, masonry & properly primed metal surfaces. Easy soap & water clean up.

No. 5271. White. #095-14687.
No. 5272. Red. #095-14689.

37.95 Sug. Reg. 40.95

5-Gal. Black Top Sealer

No. 52. Coal tar emulsion resists gasoline and oil spills. Extends pavement life. For driveways, parking lots. #090-02020.

6.79 Sug. Reg. 8.99

Driveway Applicator with Squeegee

#095-38880. Applicator. Sug. Reg. 3.39 ..... **2.79**

#095-38885. 54" handle. Sug. Reg. 2.60 ..... **1.80**

Brush makes spreading easy. Squeegee makes surface smooth.

4.59 set

Fibrated Asphalt Roof Coating

No. 41. Thick. Asphalt reinforced with asbestos fibers. #090-01920.

12.99 5 gal. Sug. Reg. 14.99

Rubberized Driveway Sealer/Filler

Easy to stir & apply. Provides slip-resistant finish. Ideal for sloped driveways or other asphalt surfaces that become slippery when wet. Won't flake, peel or crack when properly applied. Can be driven on in 24 hours. 5 gal. #090-02076.

9.99 Sug. Reg. 12.99

Fibrated Asphalt Aluminum Roof Coating

No. 61. Asphalt blend with metallic aluminum pigment, fortified with asbestos fiber. Highly effective insulation and repair compound at an economical cost. #090-39250.

28.49 5 gal. Sug. Reg. 36.95

Economy Mobile Home Coating

Helps insulate repair weather worn asphalt roofs at very low cost. Adds years to roof surface. Keeps buildings cooler in summer. Cuts heating, air conditioning costs. #090-02050.

22.49 5 gal. Sug. Reg. 27.99

Asphalt Fence Paint

No. 34. Durable protective coating for wood and metal fences. High grade materials insure top protection and durability. #090-39300.

14.99 5 gal. Sug. Reg. 16.49

Crack Filler or Crack Patch

Crack Filler For cracks up to ½ in. wide in asphalt driveways. Seals cracks and underlying surface area. Protects against pavement breakup. #090-02078.

Crack Patch For cracks and small holes in asphalt driveways. Ready to use. Apply with trowel. Quick setting. Gives a long-lasting surface. #090-02080.

Your Choice 4.99 gal.

Southern States
FARM • HOME • GARDEN

Saleabration

Farm Supplies

Motto, Jr. High-Tensile Barbed Wire

4 pt. 5-in. 18 ga. For electric or temporary fence. 80-rod roll. #081-24840.

Motto BEKAERT Steel Wire Corp.

18.99 Sug. Reg. 22.49

MOTTO GUARANTEE

Your satisfaction guaranteed!

We believe you'll agree Motto is the best. String a roll of Motto field fence or a reel of Motto barbed wire and let it stand for a year. If you don't agree it's the best you can buy, we'll return your money on that roll and you can keep the wire.

Motto, High-Tensile Barbed Wire

4 pt. 5-in. 15½ ga. Lightweight. Easy handling. Long-lasting ASTM Class III zinc coating. 80-rod roll. #081-17090.

20.99 Sug. Reg. 24.99

Motto BEKAERT Steel Wire Corp.

Motto Stockman Special High-Tensile Fence

949-6-12½. Equal to 11 ga. standard fence. Zinc coating is 2½ times heavier than that of standard fence. Easier handling. Costs less. 30 ft. of galvanized brace wire free in each roll. 20-rod roll. #081-11624.

78.95 Sug. Reg. 88.95

BEKAERT Steel Wire Corp.

Extra High-Tensile Fence Wire

12½ ga. (Class A) galvanized zinc coating. Minimum tensile strength, 200,000 psi; minimum breaking load, 1500 lb. 4000-ft. coil. #081-13200.

57.95 Sug. Reg. 76.95

Accessories for High-Tensile Fencing

In-Line Strainer — **1.89**
#081-13210 Sug. Reg. 2.49

Strainer Handle — **4.19**
#081-13212 Sug. Reg. 5.59

Tension Spring — **3.59**
#081-13226 Sug. Reg. 4.79

Universal 6000 Electric Fence Controller

Solid State dependability for mid-range fence applications. Lightning protection on fence line. Can be used with 6-v wet or dry cell battery. Solar conversion kit available. #081-25026.

48.95 Sug. Reg. 66.95

Universal

Studded "T" Posts (w/anchor & clips)

Rolled from minimum 50,000 psi rail steel for top strength. Five free T-fasteners with each post.

6 ft. #081-14502 — **1.89** Sug. Reg. 2.39

6½ ft. #081-14503 — **2.09** Sug. Reg. 2.59

AMES SINCE 1774 LAWN and GARDEN TOOLS

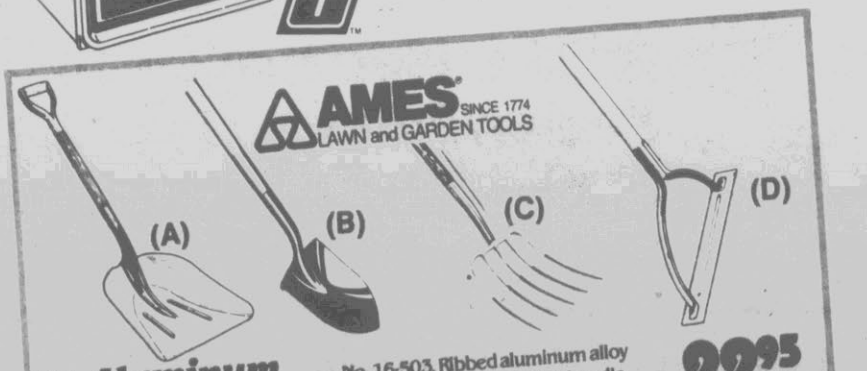

(A) Aluminum Grain Scoop — No. 16-503. Ribbed aluminum alloy blade. Northern ash "D" handle. 15¼-in. x 19-in. blade. #105-12520. — **22.95** Sug. Reg. 32.95

(B) Round Point Shovel — No. 15-613. Tempered. American made. Serrated blade. 47-in. handle. #105-12370. — **7.99** Sug. Reg. 10.99

(C) 5-Tine Manure Fork — No. 18-381. Bent pattern. Forged oval tines. Pointed, tempered tines 12-in. long. 48-in. handle. #105-11427. — **12.99** Sug. Reg. 18.99

(D) Weed Cutter — No. 19-456. Replaceable, double-edge blades. 38-in. handle. 14-in. x 2½-in. blade. #105-12934. — **7.99** Sug. Reg. 12.49

WELLS LAMONT

White Mule Leather Gloves

Grips™

No. 224LM. Premium side split leather palm. Safety cuff. Large & medium sizes. #067-92031.

6.99 Sug. Reg. 9.99

Split Leather Gloves

Grips™

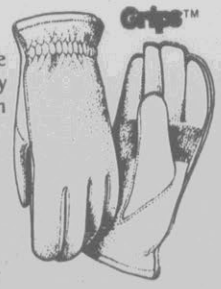

No. 1010LM. Precurved split leather with outseam construction. Rust color with matching palm patch. Set in "butterfly" thumb. Double shirred wrist. Large & medium sizes. #067-92062.

7.99 Sug. Reg. 11.99

COUNCIL

Ditch Bank Blade

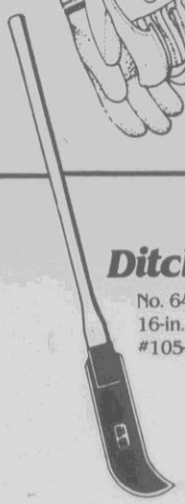

No. 640C. 12 ga. Double edge 16-in. blade bolts to 40-in. handle. #105-13120.

14.99 Sug. Reg. 21.49

Household Broom

No. S-20. Sturdy. Selected corn fiber for excellent sweeping. #070-03635.

4.99 Sug. Reg. 6.99

Fairlawn® Reinforced Vinyl Hose

⅝-in. x 50 ft. knit tire cord reinforcing assures good burst strength and longer life. "Full flow" solid brass couplings included. #102-31091.

our sale price **7.49**
Sug. Reg. 9.99
mfr's mail-in rebate — 1.50
final cost... 5.99

LIMIT TWO PER HOUSEHOLD.

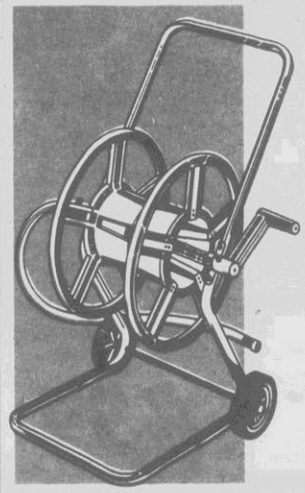

AMES SINCE 1774 LAWN and GARDEN TOOLS

Hose Reel

No. 23-890. Strong, rust resistant tubular steel, polypropylene basket reel holds up to 150 ft. of hose. 4 ft. leader hose easily connects to all standard faucets. #102-31565.

21.95
Sug. Reg. 33.49

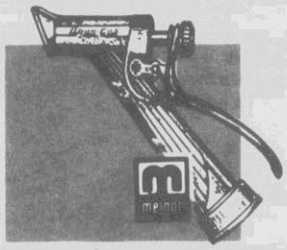

Hose Nozzle

No. 425C. Pistol grip nozzle. Non-corrosive. #102-31600.

2.99
Sug. Reg. 4.49

Oscillating Sprinkler

No. 032. Waters up to 3200 sq. ft. Solid brass jet nozzles. #102-31845.

11.99
Sug. Reg. 17.99

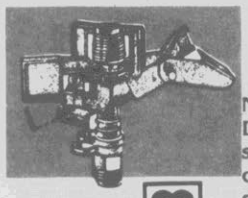

Pulsating Sprinkler Head

No. 953C. Covers areas up to 80 ft. Diffuser pin for adjusting coverage, spray pattern. Baffle deflector for distance control. Made of brass, stainless steel & zinc. Head fits standard ½-in. internal pipe thread. #102-32100.

12.99
Sug. Reg. 18.99

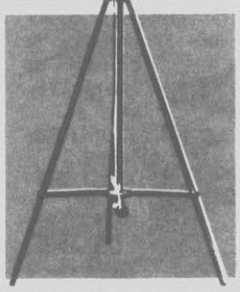

Irrigator Stand

No. 150. Sprinkler stand made of quality metal with brass connectors. 36 in. tall. #102-32093.

12.99
Sug. Reg. 18.99

KLEENUP® Systemic Weed & Grass Killer

8.98 our sale price
−2.00 mfr's rebate
6.98 final cost/qt.
Sug. Reg. 12.98

No. 4358. Concentrate. Systemic action kills a broad spectrum of tough weeds & grasses—both annuals & perennials—roots and all. #102-35556.

LIMIT ONE PER HOUSEHOLD.

Triox Vegetation Killer

Prevents plant growth for up to 1 year. Easy to apply with sprinkling can. Cleans unwanted vegetation out of driveways, walks, patios, fence rows. 1 qt. #102-35535.

5.99
Sug. Reg. 7.98

ORTHO

KLEENUP® Grass & Weed Killer

Ready-to-use—no mixing. Kills tough perennial weeds and grasses in one application in 1 to 2 weeks—roots and all. ½ gal. #102-35559.

5.99
Sug. Reg. 8.98

Miracle-Gro Fertilizer (15-30-15)

All-purpose plant food. Water soluble for instant action. 1½ lb. #102-35110.

2.99
Sug. Reg. 4.69

Thiodan Insect Spray

Kills Colorado potato beetles and white flies. Long lasting. Good for fruits, vegetables, ornamentals and melons. One pint. #102-01491.

4.99
Sug. Reg. 7.49

One Pint Duster

No. 591-5. Chamber fitted with screw cap. 12-in. extension tube and adjustable spreader included. #102-41004.

7.99
Sug. Reg. 9.99

Wasp & Hornet Spray

Shoots 25 ft. jet stream. Kills other insects. 12 oz. can. #102-35608.

2.49
Sug. Reg. 4.39

AMES SINCE 1774 LAWN and GARDEN TOOLS

Premium Garden Hoe

No. 18-470. 52" handle. Sturdy steel blade. American made. #105-11780.

10.99
Sug. Reg. 14.49

Forged Bow Rake

No. 18-817. 14 teeth. 60" long handle. One-piece forged head. #105-11625.

11.99
Sug. Reg. 17.99

Southern States **Saleabration** *Quality for Everyone*

Home Insect Spray or Flea & Tick Killer

Rid-a-Bug

Professional strength formula kills over 200 insects including fleas, roaches, ants, silverfish, spiders, flies. No unpleasant odor. Won't stain. Dries clear in minutes. Nonflammable. With sprayer. 128 oz.

Your Choice

Sug. Reg. 12.99
our sale price **6.99**
mfr's mail-in rebate ..... −1.00
SS Bonus mail-in rebate ..... −2.00
final cost 3.99

LIMIT ONE REFUND PER PRODUCT PER HOUSEHOLD

Paracide Shampoo

Kills fleas, ticks and lice. Controls secondary dermatitis and itching. Makes a dog's coat shine. 8 oz. #066-61021.

Happy Jack

3.79

Sug. Reg. 5.49

Kennel Dip

Controls fleas, ticks, lice, scabies and sarcoptic mange. Contains lindane. **Read label and follow directions.** 8 oz. #066-61012

Happy Jack

4.69

Sug. Reg. 6.79

3-X Flea, Tick & Mange Collar

For dogs only. Effective on fleas for 11 mo.; on ticks for 7 mo. Aids in prevention & control of mange. 23 in. long. #066-61050

Happy Jack

3.29

Sug. Reg. 5.79

Flea Comb

By simply combing your pet, the special liquid saturates the comb's sturdy teeth and coats your pet's skin and fur killing fleas and ticks on contact. Comes complete with 2 fl. oz. of flea and tick killer. Safe, economical. Veterinary tested. #102-01494.

DRAGON

4.99

Sug. Reg. 6.99

5% Sevin Dust

DRAGON

Controls most common garden insects. Also fleas on dogs and cats and brown dog ticks. 4 lb. #102-01357.

1.69

Sug. Reg. 2.49

Spectracide 6000 Insect Control

Spectrum Home & Garden Products

Ready-to-use granular formulation with **5% diazinon.** Kills many insects including **fleas** and **grubs** in lawn and garden. 10 lb. bag covers 5000 sq. ft. #102-01615.

our sale price **7.99**
Sug. Reg. 13.49
mfr's mail-in rebate . −1.00
final cost 6.99

LIMIT ONE PER HOUSEHOLD

*Our EASY PAYMENT PLAN offers a convenient way to make those larger purchases. With approved credit after a 20% down payment, you can finance purchases as low as $100 and up, for as long as 3 years. The cash and monthly payment prices listed in this circular do not include state sales taxes. Delivery charges are excluded. Examples use West Virginia rate. All payments advertised are based on 18 equal payments. Annual Percentage Rates are in accordance with the following schedule:

NC, DE, VA, AND KY. Amount of purchase: $0—$2999 **(20% ANNUAL PERCENTAGE RATE).** $3000—$5000 **(18% ANNUAL PERCENTAGE RATE).** Example: For each $1000 financed---18 equal payments of $64.80. For each $3000 financed---18 equal payments of $191.40.

MD, WV. Amount of purchase: $0—$5000 **(18% ANNUAL PERCENTAGE RATE).** Example: For each $1000 financed---18 equal payments of $63.80.

Easy Payment Plan available only at participating dealers.

LIL RED. BIG RED.

SAVE $1.50 per bag on Big Red Dog Food & Little Red Cat Food

100% Complete and Balanced.

Unconditionally Guaranteed.

Big Red Nuggets

It's 100% nutritionally complete and balanced food for adult dogs. And it has a taste your dog will love. If your dog doesn't like the taste of Big Red Nuggets, just return the unused portion of the bag to the place of purchase for a full refund.

5.19

25-lb. bag Sug. Reg. 6.69

High Energy Dog Food

For active dogs who burn more energy than ordinary dog foods supply.

5.49

25-lb. bag Sug. Reg. 6.99

Li'l Red Cat Dinner

Total nutrition and great taste. Li'l Red Dry Cat Dinner provides all of the protein, vitamins, minerals and other vital nutrients necessary to keep your cat or kitten healthy and alert.

8.49

25-lb. bag Sug. Reg. 9.99

Ask your dealer about other available bag sizes and canned Big Red and Li'l Red Pet Food.

FREE DOG DIPPING

Saturday July 11, 1987

Southern States

RADIALS

Weather Mark Radials

AS LOW AS **33.95**

P165/80R-13
Sug. Reg. 38.95

2 steel belts. Polyester cord body. A radial all-season tire for the economy minded customer.

P185/80R-13 Sug. Reg. 40.95	35.95
P195/75R-14 Sug. Reg. 44.95	38.95
P205/75R-14 Sug. Reg. 49.95	42.95
P215/75R-15 Sug. Reg. 53.95	46.95
P225/75R-15 Sug. Reg. 55.95	48.95

RADIALS

Co-operator Steel Radials

AS LOW AS **43.95**

P165/80R-13
Sug. Reg. 50.95

2 steel belts. Polyester cord body plies. Radial ply construction. All-season tread design. Our best passenger tire.

P195/75R-14 Sug. Reg. 57.95	49.95
P205/75R-14 Sug. Reg. 59.95	52.95
P215/75R-15 Sug. Reg. 63.95	55.95
P225/75R-15 Sug. Reg. 68.95	59.95
P235/75R-15 Sug. Reg. 72.95	62.95

RADIALS

Grip Spur Traction Radial Truck Tires

AS LOW AS **78.95**

Polyester and steel radial. Tubeless. Aggressive lug-type tread.

LT215/75R-15/C
6 ply. Outlined White Letter.
Sug. Reg. 90.95

LT235/75R-15/C. 6 ply. Outline White Letter. Sug. Reg. 99.95	89.95
31-10.50R-15LT/C. 6 ply. Outline White Letter. Sug. Reg. 119.95	102.95
9.50-16.5RLT/D. 8 ply. Blackwall. Sug. Reg. 129.95	111.95

NYLON

Grip Spur Traction Nylon Truck Tires

AS LOW AS **55.95**

Rugged off-road service. Deep tread. Cut-resistant sidewalls.

7.00 15 LT 6PR Tubed. Sug. Reg. 63.95	
7.50-16LT 8PR Tubed. Sug. Reg. 79.95	69.95
L78-15 6PR Tubeless. Sug. Reg. 86.95	75.95
12-15LT 6PR Tubeless. Sug. Reg. 109.95	95.95

NEW

Supreme II 525 Battery

12-v. Dual terminal configuration. Safe comfortable handle. 525 cold cranking amps. Flush top design. One size fits 92% of today's cars. #054-10420.

61.95 Sug. Reg. 84.95

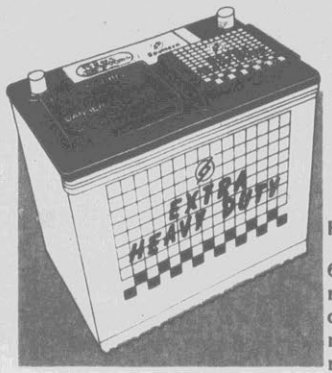

Extra-Heavy-Duty Batteries

Rugged polypro cases. Extra starts, dependability, value.

6-v. No. EHD-1 commercial. 30-month limited warranty. 585 cold crank performance. Fits many tractors, other equipment. #054-10100

39.95 Sug. Reg. 48.95

12-v. No. EHD-24. 50-month limited warranty. 440 cold crank performance. Fits many Chrysler, GM models. #054-10200.

41.95 Sug. Reg. 53.95

12-v. No. EHD-24F. 50-month limited warranty. 440 cold crank performance. Fits many Ford products. #054-10220.

41.95 Sug. Reg. 53.95

12-v. No. EHD-74ST. 50-month limited warranty. 440 cold crank performance. Fits many late model GM cars. #054-10258.

44.95 Sug. Reg. 55.95

Super 12M Motor Oil

Use year around. Heat proof. Cold proof. SE-SF-CC.

SAE-10W-30. #052-12620
SAE-10W-40. #052-12626

Your Choice **11.52** 12 qt. cs.
Sug. Reg. 14.28

Superol III Motor Oil

Multi-grade. For gasoline, diesel engines. CD-CC-SDSE-SF.

SAE-15W-40 #052-12646

11.88 12 qt. cs.
Sug. Reg. 14.28

75 Hydraulic Transmission Fluid

Universal type fluid meets specs. of most mfr's. Extreme pressure capabilities. Excellent anti-wear properties. #052-22951.

10.49 2½ gal.
Sug. Reg. 11.49

Multi-Purpose Grease

No. B-660. Year-round high performance lube in a cartridge. 14 oz. #052-34015.

9.50 ctn. of 10

99¢ ea.
Sug. Reg. 1.19

1½ hp Air Compressor

14 gal. tank. 230/115v. Heavy-duty motor. V-twin cylinder. 7.9 cfm displacement. 5.6 cfm at 40 psi. 4.8 cfm at 90 psi. Uses household current. #066-85550.

299.95 Sug. Reg. 379.95

*Monthly Payment $15.31 on our Easy Payment Plan.

Pickup Truck Utility Tool Boxes

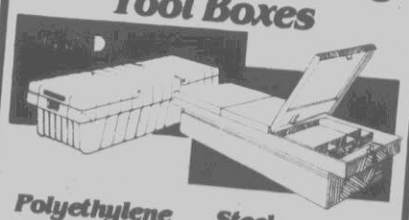

Polyethylene
Impact strength of 7-gauge steel.
No. PB-1 #070-15183
No. PB-8 #070-15184

Steel
Rattle proof. Rain proof. Dust proof.
No. 1A #070-15181
No. 8A #070-15182

Your Choice **79.95** Sug. Reg. 92.95

*See page 6 for payment details.

Southern States
Quality for Everyone

Summer Saleabration

25% Diazinon Insect Spray

For lawns and certain vegetables. Pint. #102-01394. Sug. Reg. 5.59

Liquid Sevin

Contains 22.5% sevin. One pint makes up to 47 gal. of spray. #102-01387. Sug. Reg. 5.99

50% Malathion Spray

One pint makes 10½ gal. of spray. #102-01398. Sug. Reg. 5.99

Your Choice **3.99**

HOMELITE® Super 2 Chainsaw

16-in. bar. 1.9 cu. in. (31.1 cc) displacement. Automatic chain oiling. Thermoplastic handlebar. Electronic solid state ignition. SAFE-T-TIP® anti-kickback device.

#103-40033

149.95

Sug. Reg. 184.95

*Monthly payment $7.65 on our Easy Payment Plan (See page 6)

McCULLOCH Electramac™ 16-in. Electric Chainsaw

No. EM16E. 2.0 horsepower. 110/120 v. Chain brake/hand guard. Brake switch interlock. Manual chain oiler. Trigger lock-off. Chain catcher and tensioning device. Oil sight gauge. Low kickback chain. U.L. listed. #103-85111.

69.95

Sug. Reg. 94.95

20-cu. ft. Chest Freezer

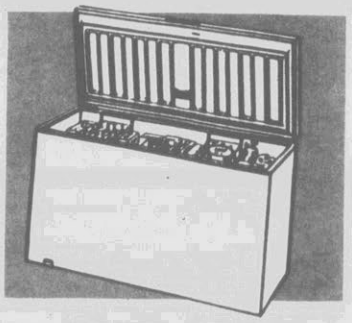

No. C20D. Easy to clean. Efficient polyurethane insulation. Adjustable control. Counterbalanced lid. Ask about our free warranty. #120-01240.

399.95

*Monthly Payment $20.41 on our Easy Payment Plan (See page 6)

Termite Kill

45% Chlordane Solution

For termite control around new or existing buildings. Read and follow label directions. ½ gal. #102-01259. LIMITED SUPPLY. NO RAINCHECKS.

25.99

Sug. Reg. 39.95

GOTT 3-gal. Cooler

Recessed fast-flow faucet with double gasket sealing system. Screw-tight, seat-type lid. Splash seal prevents spilling. Sturdy bail handle. Extra thick insulation. #070-01606.

19.99

Sug. Reg. 26.99

Heavy-Duty Extension Cord

No. 16/3 SJT. All-purpose indoor/outdoor. 100 ft. #061-24814.

9.99

Sug. Reg. 16.49

American Flag

3 ft. x 5 ft. polyester flag, 3-section, 6 ft. metal pole with eagle ornament. Mounting bracket with screws. #066-25030.

8.99

Sug. Reg. 10.99

Cordwheel

Model R-600

12" x 3½". Stores extension cords, soaker hose, rope, cable, electric fence wire. No more tangles! Simple to use. No assembly required. #061-25090.

4.99

Sug. Reg. 6.79

Roundup Lawn & Garden

Specially formulated for homeowner use. Kills over 110 labeled weeds, roots and all. Biodegradable. One quart makes 5.3 gal. of spray. Use along sidewalks, driveways, borders, fences, around trees, buildings and patios. #102-00998.

16.95 qt.

Sug. Reg. 19.95

PRICE and MERCHANDISING POLICY

Items in this circular were selected many months in advance. Prices and merchandise availability are, therefore, subject to delivery by our suppliers as scheduled.

Some of our dealers may not stock every advertised item. However, every item can be ordered for you at the advertised price unless specifically noted otherwise. Should any dealer sell out of an advertised item, or not have that item in stock, you will be issued a "RAIN CHECK" on request.

This rain check will enable you to purchase that item, whenever available, at the advertised price within 30 days.

We reserve the right to limit quantities and correct errors.

VISA CHOICE MasterCard Use these cards where accepted.

CDS Easy Payment Plan available only at participating dealers.

Southern States Cooperative, Inc.

GREENVILLE SERVICE
Box 1765, Corner Line & Chestnut
Greenville, NC 27834
Phone: 919-758-3173

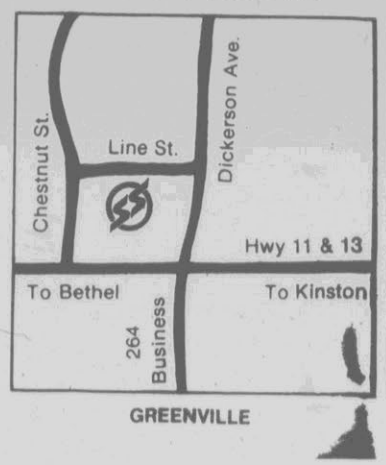

FARMVILLE SERVICE
Box 183, S. Fields Street
Farmville, NC 27828
Phone: 919-753-5371

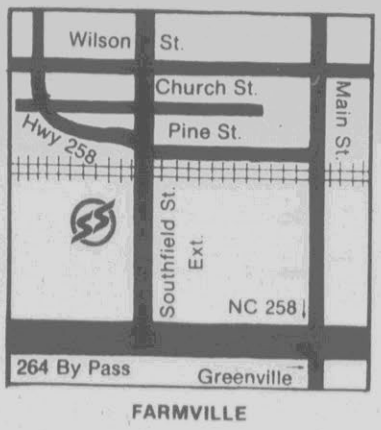

FAMILY DOLLAR®

SATISFACTION GUARANTEED

We Stand Behind The American Worker

by Offering Products

Made In The U.S.A.

MADE IN U$A

8.66 Set — Ladies' Crop Sets Or Short Sets

CLIP AND SAVE COUPON

FAMILY DOLLAR

25¢ OFF

THE ALREADY LOW EVERYDAY PRICE ON YOUR NEXT PURCHASE OF 6 PACK 12 OUNCE CANS

PEPSI - MT. DEW - DIET PEPSI OR DIET PEPSI FREE

Redeemable Only At Family Dollar Stores.

OFFER GOOD THRU JULY 7TH, 1987

5.96 18" Grill

Adjustable Grill

10 Lb. Bag Charcoal 1.59

Charcoal Lighter Fluid - 32 Oz. ..... 89¢

18.88 Each

20" Portable 3 Speed Fan

Regularly 21.99.

1.47 Pack

8 Roll Doeskin Bathroom Tissue

Reg. 1.79. Limit 2 pks.

MADE IN USA

77¢ Sale Price

-25¢ Mfr. Rebate

52¢ Qt. Net Cost After Rebate

With 5 Qt. Purchase

Texaco Havoline Motor Oil

10W30, 10W40 or HD30. Limit 5.

NO SALES TO DEALERS. PRICES GOOD THRU TUESDAY, JULY 7TH WHILE QUANTITIES LAST. QUANTITIES LIMITED ON SOME ITEMS.

6.99 Set

MADE IN USA Ohio

4 Piece Vinyl Car Mat Set
Black, beige or clear.

9.99 Set

4 Piece Carpet Car Mat Set
Blue, black or beige.

3.33 Reg. Price
2.99 Sale Price
-1.50 Mfr. Rebate

1.49 Gal.
1 Net Cost After Rebate

Texaco Summer Coolant

1.26 Sale Price
-.50 Mfr. Rebate

76¢ Ea. Net Cost After Rebate

15 Oz. Oil Or 12 Oz. Gas Treatment

8 Oz. Gas Treatment.....99¢
80¢ Mfr. Rebate.

2.99 Sale Price
-1.00 Mfr. Rebate

1.99 Ea. Net Cost After Rebate

Single Or Double Oil Filters

2 PKS. $3

Energizer Batteries
2 pk. C, D or AAA.
Single 9 volt.
4 Pk. AA.....1.99

86¢ Ea.

Your Choice
- Windshield washer fluid - 1 gallon
- Fix-A-Flat - 12 oz.
- Brake fluid - 12 oz.
- Power steering fluid - 12 oz.

2.74 Each

Turtle Wax
14 ounce paste or 16 ounce liquid.

18 Oz. Turtle Wax Car Wash.....1.74

1.99 Each

8 Ounce Armor All Protectant

4 Oz. Size...99¢
16 Oz. Size...3.99
$1 Mfr. Mail-In Rebate On 16 Oz. Size

Catch'n Carry Laundry Basket
7.96 Sale Price
-2.00 Mfr. Rebate

5.96 Net Cost After Rebate

20 Gal. Trash Can
7.96 Sale Price
-1.00 Mfr. Rebate

6.96 Net Cost After Rebate

99¢ Ea.

Your Choice
- 2 qt. plastic pitcher
- Pack of 3 ice cube trays
- Storage basket

3.99 Gal.

Super-Glo Latex Flat Wall Paint
9" Paint Tray & Roller Set.....1.88
2 Pack 9" Roller Covers.....1.19

7.59 Reg. Price
5.99 Sale Price
-2.00 Mfr. Rebate

3.99 Gal. Net Cost After Rebate

Interior Latex Flat Wall Paint

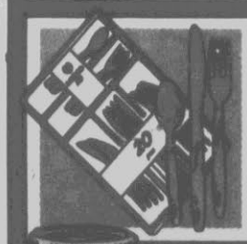

7.96 Set

20 Pc. Flatware Set With Tray
Reg. 9.99. Service for 4. Knives, forks, tablespoons, teaspoons & salad forks.

5 FOR $1

Assorted 15 To 7 Oz. Glasses
8-25 Oz. Glasses.....4 For $1
Glass Beverage Jar....2 For $5

1.99 Each

Angle Broom
For easier sweeping.

5 FOR 99¢

Plastic Dinnerware
Tumblers, bowls or 9" plates.

97¢ Ea.

Health & Beauty Aids

- Aqua Fresh toothpaste - 4.6 oz.
- Close-Up mint toothpaste - 6.4 oz.
- Personna disposable razors - pack of 12
- Family Dollar baby powder - 14 oz.
- Family Dollar baby oil - 16 oz.
- Family Care bubble bath - 32 oz.
- Shy disposable douche - twin pk.
- Cotton swabs - 300 ct.
- Family Dollar non-aspirin pain relief - 100 ct.
- Sugar Twin - 100 ct. box
- Multi-purpose latex gloves - 3 pair pack
- Family Dollar petroleum jelly - 8 ounce
- Tussy deodorant - solid, stick, roll-on or cream
- White Rain 18 oz. shampoo or conditioner, 5 oz. mousse or 7.5 oz. hair spray
- Salon Perfect press'n wear nails - 20 ct.
- Liberty body spray - 2.5 oz.
- Mighty Match disposable lighters - pack of 3

Household Chemicals

- Drano liquid - 32 ounce
- Windex refill - 32 ounce
- Vanish drop-in toilet bowl cleaner - 1.7 ounce
- Behold furniture polish - 9 oz.
- Family Dollar spray starch - 22 ounce
- Pine Power cleaner and disinfectant - 15 ounce
- TNT Roach & Ant Killer - 11 ounce spray
- Lux or Dove dish liquid - 22 ounce
- Ty-D-Bol toilet bowl cleaner - 12 ounce
- Lysol disinfectant spray - 6 oz.
- Love My Carpet deodorizer - 14 ounce
- Lysol liquid cleaner - 15 oz.

We Guarantee Our LOW PRICES

Picnic Supplies

89¢ Ea.

- Napkins - 250 ct.
- Kordite foam plates - 25 ct.

Limit 2 packs each.

2 $1 PACKS

- Plastic forks or spoons - 24 ct. package.
- Plastic knives, forks & spoons - 24 ct. package - service for 8.
- 14 oz. foam cups - 18 ct.

Limit 2 packs each.

99¢ Pk.

Quick Gel Or 2 Pack Super Glue

2 $1 FOR

Sure-Tuff Trash Bags

13 gal. - 15 ct., 26 gal. - 10 ct. or 33 gal. - 7 ct.

3 $1 FOR

Your Choice

- Arm & Hammer baking soda - 16 oz.
- Toilet bowl deodorizer - 3 ounce
- Kitchen Klenzer powder - 14 oz.
- Solid air freshener - 6 oz. rose, herbal or lemon

2 $3 FOR

- Lady Speed Stick or roll-on - 1.5 ounce
- Mennen Speed Stick - 2.5 ounce
- Fancy Free mini pads - 30 ct. box
- Bayer aspirin caplets - 50 ct.
- Baby Wet Wipes - 160 ct.
- Sea Breeze antiseptic - 4 ounce
- Curad plastic strips - 30 count
- Mennen Skin Bracer - 3.5 oz. reg. or spice
- Afta after shave, skin conditioner - 3 oz.

15.88 Ea.

All Weather AM/FM Radio

With carrying strap and 4" speaker.

5.44 Each

Men's Shorts, Knit, Plaid Or Dress Shirts

Boys' Knit Shirts Or Casual Pants
Size 8-16 shirts, 8-18 pants.
4-7 Knit Shirts Or Casual Pants....4.44

9.99 Pr.
Men's Dress Or Casual Pants

2.49 Each
Boys' 4-18 T-Shirts Or 8-18 Shorts
4-7 Shorts.....1.99

6.96 Each

Ladies' Sportswe
- Knit Tops
- Rompers
- Pants
- Short Sets
- Skimp Tops
- Blouse
- Swimw
- Skirts
- Buckl Sundr

Plus Size Dresses, Skirts, Romper Tops, Shorts, Blouses Or Swimsuits

6.99 Pack
Blue Super Absorbent Diapers
66 ct. small, 48 ct. medium or 32 ct. large.
Diaper Bag.....3.96

1.49 Each
Shorts Or Tank Tops
In infant and toddler sizes.

6.96
9.99
6.96
5.96
4.99
5.96
5.96
6.96
9.99
5.96 Each
Ladies' Nylon Gowns, Mu-Mu's, Dusters Or Shifts
Dusters Or Plus Size Shifts.....7.99
4.99 Each
Ladies' Baby Dolls
MADE IN USA
South Carolina New York
6
h
wear
uses
mwear
rts
ckle
ndress
pers, Knit
uits.....7.99
9.99 Each
Summer Fashions For Ladies
• Pants • Skirts
• Dresses
4.97 Set
Girls' Short Sets Sizes 4-14
2.99
2.99 Each
Ladies' Bra & Bikini Sets Or Hi-Rise Control Briefs
MADE IN USA
New York
4.34 Pack
FRUIT OF THE LOOM
3 Pk. Briefs
Sizes 5 to 10.
Sizes 11 To 13, 2 Pair Pack...4.34
MADE IN USA
FRUIT OF THE LOOM

7.88 Pair

Athletics
Including hi-tops, court shoes and joggers. Ladies' 5-10. Men's 7-12. Boys' 2½-6.
Children's Sizes 10 To 2.....6.88

5.99 Pair

Ladies' Cool Mesh Casuals
Tie or step-in styles.

2.99 Pair

Ladies' Or Children's Thongs

2 PAIR $7

Ladies' Nylon Or Leather Thongs

5.88 Pair

Ladies' Or Girls' Lightweight Casuals
Assorted fashion colors.

$5 Pr.

Ladies' Sandals Or Thongs

4.96 Pair

Men's Casual Shoes
Canvas or mesh oxfords or step-ins.

MADE IN USA North Carolina

2.99 Pack

3 Pair Pack Socks For The Family
For men, boys, ladies, girls toddlers or infants.

MADE IN USA

89¢ Pk.

3 Pair Pack Knee Highs

Fashion Knee Highs..79¢ Pr.

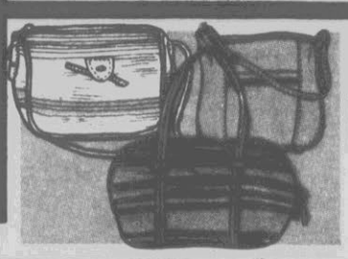

4.99 Each

Ladies' Handbags

7.96 Twin

Solid Color Sheet Sets
Twin Regularly 9.99. Set includes matching flat sheet, fitted sheet and pillowcase.
Full Size Reg. 15.99 . . . . . 13.96
Queen Size Reg. 19.99 . . . . . 17.96

$1 Ea.

Solid Color Bath Towels
100% cotton. 20"x 40".

2 FOR $5

Foam Filled Bed Pillow
Reg. 2.99 Ea. 18"x 25".

LOW PRICES EVERY DAY!

3.99 Each

23"x 42" Vinyl Mini Blinds
Regularly 5.99.
Oyster color
27"x 64", 29"x 64", 31"x 64", 35"x 64" Or 36"x 64"
Reg. 8.87 **6.87**

2 FOR $5

Window Panels
40"x 63" or 40"x 81".

1.77 Each

Window Shade
White 37¼"x 6' room darkening shade.

4.44 Each

Indoor/Outdoor Grass Mat
19"x 27". Skid resistant.

5.96 Set

Assorted Chair Pads - Set Of 4
Solid colors or patterns.

$1 Ea.

Kitchen Assortment
Printed terry kitchen towel, 3 pack dish cloths or utility cloths. 3 pack printed or 4 pack solid washcloths.

29.99

3 Speed, 16" Oscillating Fan With Stand

7.77 Each

36 Position Chaise Lounge
Assorted colors.

FAMILY DOLLAR

SATISFACTION GUARANTEED

Senior Citizen's Discount
10% Off Every Tuesday

On All Items In Our Store
Except Layaway Merchandise

All Senior Citizens 60 Years Of Age Or Older Qualify For The 10% Discount. Senior Citizens Must Show Proof Of Age To Receive Discount

1.99 Bag

1 Pound Bag M&M's Candies
Plain or peanut.

88¢ Ea.

Large Size Cabana Snacks
Potato chips, fried pork skins, cheese puffs and BBQ or sour cream & onion potato chips.

93¢ Box

Laundry Detergent
38 oz. Rinso or 42 oz. Dutch heavy duty detergent. Limit 2 each.

4 FOR 93¢

4.5 Oz. Bar Soap
Cashmere Bouquet or Palmolive. Limit 4 bars.

3 FOR $1

25 Square Ft. Roll Foil
Regularly 2 For $1. Shamrock multi-purpose foil. Limit 3.

77¢ Pk.

3 Pack Light Bulbs
60, 75 or 100 watt. Limit 2 packs per wattage
60W Yellow Bug Lamp...$1

3.99 Each

Men's Or Ladies' Sunglasses
Rimless, plastic frames or metal frames with super dark lenses.
Metal Frame Sunglasses.....2.99

2.99 Each

Tops Or Shorts For The Family

Ladies' tank tops, halter tops, shorts, knit or woven crop tops.
Ladies' Plus Size Shorts, Surfers, Peasant Tops, Pull-On Pants Or Knit Tops.....3.99
Men's muscle shirts, tank tops, screen print t-shirts or jogging shorts.
Boys' 4-18 Pro-Rated tops or shorts by Garan.
Girls' 4-14 shorts.....2.49
4-14 Tops Or Shorts.....$2
4-14 Crop Tops.....
Newborn, Infant Or Toddler Outfits Including Rompers, Short Sets, Sundresses Or Diaper Sets.....2.99