

NATO

Soviet Arms Offers Have Put A Strain On NATO Members' Resolve For Unified Stance
Story on A-8

Texaco

Pennzoil, Other Creditors Will Help Oversee Texaco's Reorganization In Bankruptcy
Story on B-5

NFL Draft

As Expected, Vinny Testaverde Is No. One Pick
Story On B-1

THE DAILY REFLECTOR

TRUTH IN PREFERENCE TO FICTION

106th YEAR

NO. 101

GREENVILLE, N.C.

TUESDAY AFTERNOON, APRIL 28, 1987

36 PAGES

PRICE 25 CENTS

PTL Board Meets Amid 'Holy War' Threats

By DAVID REED
Associated Press Writer
FORT MILL, S.C. (AP) — The possible return of Jim Bakker to the evangelical empire he founded and then lost after a sex scandal loomed as the PTL board headed by the Rev. Jerry Falwell gathered at the ministry's headquarters.

Bakker has threatened a "holy war" if the board does not let him return. Falwell, the Rev. Bailey E. Smith, a board member, and Rex Humbarnd Jr., spokesman for board member Rex Humbarnd Sr., said

Bakker should not return but they won't fight him if he insists.

Falwell, who said a PTL with Bakker at the helm would be doomed, was considering resigning at today's board meeting. Smith and Humbarnd Jr. predicted the board would resign en masse if Falwell left.

If Bakker wants to come back, "that's his business; he's a grown man," said Rex Humbarnd Jr.

The PTL television ministry, along with an amusement park, shopping center and hotels, reported \$129 million in revenues last year.

The eight-member board was

formed March 19 when Bakker and the members of his board resigned, except for current PTL president and board member Richard Dortch.

Bakker's return and board resignations were "possible scenarios," but there's no way of predicting what will happen until after today's board meeting at the PTL complex in Fort Mill, said Mark DeMoss, Falwell's administrative assistant.

A woman who answered the phone Monday at Bakker's house in Palm Springs, Calif., said "he's not available." A secretary at PTL refused to refer calls to PTL officials.

Smith, a Baptist evangelist from Oklahoma, said his ministry and Falwell's have been hurt financially because of their connection with the scandal-ridden PTL.

Smith said he can't say exactly how much donations have decreased because of the PTL scandal and his connection to it, but Falwell has said he has lost \$2 million.

Falwell, in an interview Monday on "The 700 Club" on the Christian Broadcasting Network, said Bakker wrote him last week asking to return the ministry, which he resigned and turned over to Falwell after admit-

ting to a sexual encounter with a church secretary seven years ago.

"I received a wire, a Telex, from him this past week. In it, he implied that I made some kind of deal with him, which I did not, to give it back to him and asking me to pass it on to another board, I'm sure he means of his selection, I don't know, and implying that if I don't do it, there'll be a holy war. Those are his words," Falwell said.

Falwell and Smith said Bakker should not be allowed to return and both predicted PTL will fold unless its credibility is strengthened.

The board plans to discuss new allegations that Bakker hired prostitutes and engaged in homosexual acts, allegations Bakker has denied.

The Rev. John Ankerberg, a Baptist minister who has a weekly TV show based in Chattanooga, Tenn., said in an interview Monday on ABC's "Good Morning America" that he presented "many pieces of evidence" to some members of the PTL board to support allegations that Bakker had hired prostitutes and engaged in homosexual acts.

(See PTL, A-10)



NORTH SECURITY — Equipment used by agents of the U.S. Naval Investigative Service is shown installed this morning at the home of former National Security Council aide Lt. Col Oliver North. North is receiving 24-hour protection at his Great Falls, Va., home because of death threats, the Pentagon said today. (AP Laserphoto)

Navy Posts 24-Hour Guards After North Receives Threats

By NORMAN BLACK
AP Military Writer
WASHINGTON (AP) — Navy guards are giving 24-hour protection to fired White House aide Oliver L. North because he has received death threats, Pentagon sources say, and his home today had the appearance of an armed camp.

North, who has yet to tell publicly what he knows about the sale of arms to Iran and a diversion of funds to Nicaraguan rebels, is guarded by agents from the Naval Investigative Service at his home, at his Marine Corps job and on family outings, officials said Monday.

One source said there is "reason to believe that North is considered a target" of terrorists. He did not elaborate, however. Several sources, all asking not to be identified, confirmed that the Navy guards have set up a command post at North's Great Falls, Va., house.

No longer does North drive his own station wagon down the driveway en route to work, stopping to chat with reporters gathered at the entrance. This morning, at least six guards were seen walking outside the house. Two cars swept out of the driveway before another car left with North in the front passenger seat, a guard behind him. At least two guards remained at the house.

Television cameras are mounted on a huge pole in front of the house as well as on a box at the end of the driveway used for newspaper deliveries. That camera is aimed down the road.

Meanwhile, congressional investigators visited the Israeli embassy to review a report on Israel's role in the arms deal. Israeli officials required that the investigators give assurances of confidentiality and immunity before being allowed to

remove the documents from the embassy, officials said.

An Israeli official, who asked not to be identified, said there are negotiations both with Congress and with independent counsel Lawrence E. Walsh over confidentiality of the material. The Washington Post today reported that Israel also is seeking limited immunity for Israelis involved in the arms sales.

Investigators had sent Israel a letter asking for material, including a chronology of events in the clandestine arms shipments, said a congressional committee official who spoke on condition of anonymity.

In other developments in the Iran-Contra affair:

—Robert McFarlane, former national security adviser who delivered one arms shipment to Iran, said Monday in a speech in Pennsylvania he warned President Reagan soon after returning from the trip in 1986 that the Iranians were interested only in weapons, not "meaningful dialogue." McFarlane attempted to close an arms-for-hostages deal, but the deal fell through when the Iranians refused to guarantee that all U.S. hostages in Lebanon would be released, according to the Tower commission report.

—FBI Director William Webster is to be recalled Thursday before the Senate Intelligence Committee, which is considering his appointment to head the CIA. The committee wants to question Webster about FBI contacts with North. The FBI said earlier this month it was looking into press reports that the FBI provided North with information about pending criminal investigations.

NBC Nightly News reported Monday that North's protection began April 15, the anniversary of last year's U.S. air raid on Libya. The network said.

Japan Holds Up Computer Chips

U.S. Hints That Trade Tariffs May Be Lifted

By TOM RAUM
AP Economics Writer
WASHINGTON (AP) — The U.S. trade representative said today that Japan appears to have ended its dumping of computer chips on overseas markets. The comment was the strongest suggestion yet from a high Reagan administration official that retaliatory tariffs against Japan may soon be lifted.

But trade representative Clayton Yeutter said that verifying Tokyo's action will take some time and he did not expect any resolution of the dispute to be announced during Prime Minister Yasuhiro Nakasone's meetings with Reagan this Thursday and Friday.

Yeutter, interviewed on the NBC-TV "Today" show, said he had detected a change in attitude during his meetings last week with high Japanese officials in Tokyo.

"It seemed to me apparent from my discussions ... that correction has probably already taken place and it's just going to be a matter of time until the compliance is fully demonstrated to us," Yeutter said.

Indeed, he added that the Reagan administration is prepared to lift the 100 percent duties imposed on a variety of Japanese televisions, computers and power hand tools, "just as soon as we have persuasive evidence that compliance has existed over a period of time."

But he said that U.S. officials "can't do this on the basis of a couple of days of data. ... That's why it would really be unfair to Prime Minister Nakasone and to President Reagan to expect this issue to be resolved during the forthcoming visit."

Yeutter's comments, which came as a showdown neared in the House on a major trade bill, amounted to the strongest suggestion yet from a

top administration official that the dispute with Japan may be near a resolution.

On Monday, Reagan said he has not ruled out imposing additional sanctions against Tokyo such as the recent tariffs on \$300 million worth of Japanese televisions, computers and power tools.

But, he added: "The final answer to the trade problems between America and Japan is not more

hemming and hawing, not more trade sanctions. ... The answer is genuinely fair and open markets on both sides of the Pacific. And the sooner the better."

An administration official, speaking Monday on condition of anonymity, said the administration privately anticipates narrow House approval of an amendment by Rep. Richard Gephardt, D-Mo., which Reagan has threatened to veto.

Pitt To Condemn Greenville Block

By STUART SAVAGE
Reflector Staff Writer
The Pitt County Board of Commissioners took formal steps Monday to acquire the downtown-Greenville block — 75,372 square feet — bounded by First, Washington, Second and Evans streets for expansion of county offices.

Following an executive session to discuss the acquisition, the board — at the request of the owners — adopted a resolution calling for a "friendly condemnation" of the block.

The resolution calls for the county attorney to "notify each owner ... of the county's intention to institute an action to condemn the block and acquire the premises ... for \$1.9 million."

Earlier this month, the board agreed in principle to purchase the property, which includes three buildings — one at the intersection of Second and Evans streets, one at the intersection of First and Evans streets, and the other at the intersection of

Second and Washington streets — from Collice C. Moore and Max Ray Joyner, for an amount not to exceed \$1.9 million.

The board considered the purchase of the land and buildings a year ago, but an agreement was not reached at that time.

Interest in the property was sparked again recently as commissioners began looking for places to house offices now located in the courthouse to relieve overcrowding there.

An appraisal done when the board first looked at the property set its value at \$2.09 million.

County Manager Kramer Jackson told the board that although an agreement to purchase the property has been reached, "condemnation will assure that the property will be sold to the county" and preclude its sale to others.

County Attorney W.H. Watson — emphasizing that the owners requested condemnation — said this morning, "I'm giving the owners notice today." He said the necessary proceedings will be filed with the clerk of court in about 30 days.

Following that, according to Watson, a consent judgment between the county and owners will be entered to end the condemnation and give title of the property to the county.

An agreement, according to Watson, calls for the payment of \$600,000 about June 1, \$900,000 about Aug. 1, and the remaining \$400,000 on or before Jan. 1.

Watson said the building at the intersection of Second and Evans streets — Shore Drive Plaza, which contains 9,600 square feet — should be available for occupancy by the county sometime in June.

The other two buildings — the Barclay's Bank main office at the intersection of Second and Washington streets, with 7,262 square feet and the building housing the Internal Revenue Service offices at the intersection of First and Evans streets, with 5,980 square feet — will remain rented until the county needs the additional space.

Watson said rent from the two buildings will amount to about \$140,000 a year for the county.

Commissioners Monday also adopted a resolution designating May as "Better Hearing & Speech Month."

Jackson reported that 16 "Welcome to Pitt County" signs have been received and that the signs will be installed on U.S. 264, U.S. 13, U.S. 258, N.C. 11, N.C. 33, N.C. 118 and N.C. 903.



IT'S SPRING — A 4-month-old gorilla baby has her first experiences with the joys of spring at the Munich, West Germany, zoo during a quick look at the outside world. The baby, bottle-fed from birth, has not yet been given a name. (AP Laserphoto)

The Weather

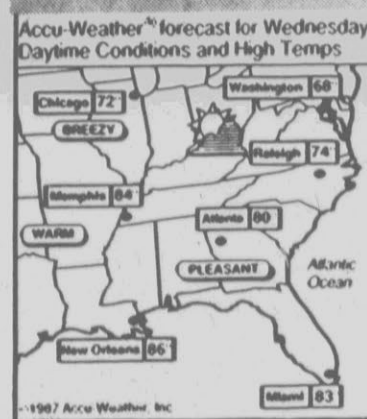

Forecast

Fair through Wednesday. Low tonight in lower 40s. Northwest wind 10 to 15 mph. High Wednesday in mid 70s.

Looking Ahead

Warm and fair Thursday through Saturday. Highs in mid to upper 70s. Lows in upper 40s to lower 50s.

Inside Today

- A-2 — Local news
- A-4 — Editorials
- A-6 — State news
- A-10 — Obituaries
- B-1 — Sports
- B-7 — Crossword

In The Area

Thefts Reported

Police said three thefts were reported to the Greenville department Monday.

Officer J.G. Bridges said a 1976 model 25-horsepower outboard motor was taken from the Outdoor Shop on East Tenth Street in an incident reported at 8:30 a.m., while Officer J.M. Jones said a license plate was taken from a vehicle parked at the Unlimited Touch on West Fifth Street in an incident reported at 9:40 a.m.

According to Officer R.J. Brewington, a propeller, depth finder, cooler and other items, valued at an estimated \$2,000, were taken from a storage shed at 1955 White Hollow Drive in an incident reported at 2:42 p.m.

Shoplifting Incident

Greenville police said three juveniles were turned over to their parents and the case was referred to the department's juvenile division in connection with a shoplifting incident at the Foodlion grocery at South Park Shopping Center.

Officer C.S. Candler, who said the incident was reported at 3:48 p.m., said three wine coolers were taken from Food Lion.

Candler said that in addition to recovering the wine coolers, officers recovered two packages of caps for a cap pistol that had been taken from the K-Mart store at Greenville Square Shopping Center and four adult magazines that had been taken from the Central News and Books store at Greenville Square.

Music Workshop

A religious music workshop will be held at Phillippi Missionary Baptist Church in Simpson Saturday from 10 a.m. to 11:30 a.m. Walter Plummer of Tarboro will conduct the workshop.

Gospel Music Event

A gospel music festival will be held Saturday from 9:30 a.m. to 3:30 p.m. at Eagles Nest, Mount Olive College.

Performers include the New Life Singers of Wilson, the Watchmen of Goldsboro, the Monarchs of Wilson, the Down East Boys of Pink Hill and Cannanland.

The festival is sponsored by the Layman's League of the North Carolina State Convention of Original Free Will Baptists and Mount Olive College. For more information call the Rev. Frank Harrison at Mount Olive, 658-2502, or Rex Wainwright of the Layman's League, 756-2150.

Organ-Tissue Week

The observance of National Organ-Tissue Awareness Week is under way in North Carolina.

A spokesman said the Carolina Organ Procurement Agency seeks to make all North Carolinians know the need for organ and tissue donations.

Steve Joyner, COPA director, urged residents to discuss with family members feelings on donating tissue and organs at the time of death.

For information call 1-800-252-2672.

MADD Unit To Meet

Final-phase organizational work will be done Wednesday evening by the Pitt County chapter of Mothers Against Drunk Driving.

The MADD group will meet in the second-floor conference room of the Greenville Police Department. Officers will be elected and articles of incorporation, bylaws and chapter policies will be adopted. When the work is completed, the local group can be expected to be chartered by the MADD central office.



RECEIVES AWARD — Members of Literacy Volunteers of America-Pitt County receive a second place award among candidates for the 1967 James B. Hunt Celebrate Literacy Award. Receiving the award are, left, Mary Holland and Jill Camnitz, center, of the Literacy Volunteers of America-Pitt County. Teresa McLawhorn,

president of the Greenville-Pitt Chapter of the International Reading Association, presents the award. The purpose of the "Celebrate Literacy" project is to recognize a local individual, agency or institution that has made significant contributions to literacy. (Reflector Photo by Tommy Forrest)

Billing Changes

Effective May 1, new structural and billing changes for North Carolina outward WATS and 800 service will begin as a result of actions taken by the North Carolina Utilities Commission.

The 800 service two-line minimum requirement will be eliminated and the minimum average time requirement for each 800 service call will be reduced.

A new intraLATA only outward WATS service will be offered by Carolina Telephone for short distance outyard WATS calling.

For more information on WATS or 800 service call 1-800-682-8000.

Award Competition

Three area employers which provide employee health and fitness programs at the work site are competing for the 1966 Governor's Award for Fitness and Health.

Among the entrants in the competition are Grady-White Boats, with 360 employees, National Spinning Co. of Washington, N.C., with 1,536 employees, and Pitt County Memorial Hospital, with 2,868 employees.

Each entrant submitted a detailed written description of its program. The winner will be announced a luncheon later this spring.

The contest is co-sponsored by the Governor's Council on Physical Fitness and Health and Blue Cross and Blue Shield of North Carolina.

Alumni Banquet

The 67th annual banquet and dance of the Farm Life School Alumni Association in Vanceboro will be held at 7 p.m. Friday. Dinner will be served in the school cafeteria followed by a dance in the school gymnasium at 9 p.m.

This is the 50th reunion for the graduating class of 1917 and the 60th reunion for the class of 1927. Tables will be reserved also for classes of 1947, 1956 and 1967. Graduates as well as any who attended the school at any time have been invited by the association to attend.

Music for the dance will be provided by the Silver Wings band.

Farm Life School is no longer a high school, but the alumni are using the annual gatherings to keep the organization active.

League Convention

Dorothea Ames, Kathleen Sinar and Terry Shank attended the League of Women Voters of North Carolina's biennial state convention in Hickory Friday through Sunday.

The three were delegates from the League of Women Voters of Greenville-Pitt County.



BRIAN A. JOYNER

Scholarship Winner

Brian Alexander Joyner of Greenville, a senior at D.H. Conley High School, has been awarded the North Carolina Textile Foundation Designated Prestige Scholarship.

The scholarship, valued at \$1,000 per year for a total of \$4,000, is based on academic achievement, leadership ability and extracurricular activities. It is awarded to an entering freshman in the North Carolina State University School of Textiles.

Joyner, the son of Mr. and Mrs. J.D. Joyner, is a member of the National Honor Society and Monogram Club, and is a Governor's School nominee.

Nurse Council Meets

The Primary Care Nurse Practitioner Council will meet at 7 p.m. today at Quincy's Steakhouse. The speaker will be Rufus Walston.

The meeting is open to all area nurse practitioners.

Eye Health Seminar

People will be trained in vision screening of children and recognition of eye problems in children during a Children's Eye Health and Safety Seminar set for Wednesday in Greenville.

The free workshop will be held at First Presbyterian Church, 1400 S. Elm St., from 8:30 a.m. until 3 p.m. Made possible by a grant from the Junior League of Raleigh, it is planned for preschool teachers and staffs of pediatricians and family physicians, but any interested person may attend.

Advance registration is required. Call the N.C. Society To Prevent Blindness, 832-2020.

Society President

Charles Derek Dickens has been elected president of the Alpha Epsilon Delta Honor Society at North Carolina State University in Raleigh for the 1967-68 academic year.

The society is chartered by the NSCU Pre-Medical/Pre-Dental Club. Its purposes are to stimulate interest and excellence in pre-medical/pre-dental scholarships.

Dickens, a junior at NCSU, is the son of Dr. and Mrs. Charles M. Dickens of Greenville and a 1964 graduate of Rose High School.

Women's Forum

Iota Kappa Omega chapter of Alpha Kappa Alpha Sorority will have a women's forum on "Lifestyle Adjustment" Saturday from 10 a.m. to 2:30 p.m.

The forum is designed to provide women with strategies to cope with the challenges of being a woman today.

The forum will be held at the Brody Building, ECU School of Medicine.

For further information call 551-2297 or 355-7155 after 8 p.m.

PCAIW Had Speaker

Marie Bradford of Gastonia, North Carolina Association of Insurance Women president, spoke to the Pitt County Association of Insurance Women recently on "Where North Carolina Insurance Women Are Today and Where We're Going."

Outgoing PCAIW president Carolin Bowen was honored for having obtained her Certified Professional Insurance Women certification. Ms. Bradford recognized six other members who have the CPIW designation: Frances Blanchard, Joyce Mills, Audrey Stillwell, Evelyn Stroud, Sophia Sumner and Mary Page.

Mary Page was installed by Ms. Bradford as the new PCAIW president. Other officers are Linda Davenport, vice president, Sandy Spencer, secretary, and Marian Smith, treasurer.

The county and state associations of insurance women are organizations for workers in the insurance industry. For more information call Carolyn Bowen, 752-4323.

Council Call Session

The Greenville City Council will conduct a special call meeting Wednesday at 5 p.m. in the third floor conference room of the Municipal Building.

Council members are expected to discuss an amendment to the 1966-67 budget, the extension of Third Street, and a disposal parcel in the South Evans Community Development Project.

Permit Issued

The Greenville Police Department has granted a solicitation permit to the Pitt County Medical Society Auxiliary allowing fund raising on May 9 from the PCMSA Health Education Foundation.

County Schools Serve 11,000 Lunches Daily

By JANE WELBORN
Reflector Staff Writer

Over 11,000 lunches are served per day in the county schools, according to the director of the child nutrition program.

"You cannot teach a hungry child," school nutrition director Donna Ware told the members of the Pitt County Board of Education Monday. She was one of three support services supervisors who discussed their programs at a workshop meeting.

Ms. Ware told the board the child nutrition program has a \$3 million-a-year budget and operates on a non-profit basis. Each school has an on-site cafeteria which serves lunches and often breakfasts to the students. The cafeterias also cater to day care centers and special functions.

In 1980, the Pitt County schools began a program in which students choose the food they wish to eat from a serving line. The Choice program was one of the first such programs in the country, Ms. Ware said, and has improved participation and has reduced food wastes in the lunch program.

The county also was one of the first school systems to implement cash registers in the cafeterias to improve accountability. Inventory and purchasing are being computerized to save time for the cafeteria managers.

Ms. Ware said an awards banquet is held each year to provide employee recognition and motivation.

Carl Heath, supervisor of the maintenance department, said that janitorial standards have been improved with a quality control program implemented last year. A crew of inspectors visit each school each day to check the sanitation of the school and a complete report is made each week.

One central computer run controls the thermostats at all the county schools. From his office, Heath can oversee the temperatures of the classrooms and see that each

Board Appointments

The Greenville City Council and Mayor Les Garner will consider appointments to the Board of Adjustment, Planning and Zoning Commission, and Recreation and Parks Commission in June.

Local residents who would like to be considered for an appointment should call or write the City Clerk's office, P.O. Box 7207, Greenville, 27834, telephone 752-4137, extension 219, and complete a resume form to indicate interest.

Elmhurst Arts Week

Arts Week events under way at Elmhurst Elementary School include various enrichment activities for the students during lunch period.

Each day, at least two "stations" are available for entertainment and demonstrations to the students after they have finished their lunch.

Monday's stations featured folk-singer Henry Queen and Elmhurst staff needlework artists. Origami artists David Rubenstein, Ada Brown and Catherine Moore and portrait artist Arch Manning were featured today.

Artisans and performing artists for the rest of the week include: Wednesday — Elmhurst staff quilters, cartoonist Barbara Tyson, watercolor artist Bill Yahknors and pastel and oils artist Ruth Gibbs; Thursday — potter Steve Donald, jeweler Gail Williams and canvas painter Mary Gandy, and Friday — Elmhurst staff basketweavers and woodworkers and smocking by Elmhurst parents.

The enrichment week was organized by the Elmhurst staff and parents and the Triad Enrichment Program.

school's energy system is functioning properly.

Energy conservation in four of the county high schools has saved \$47,000, Heath said. Conservation measures are being implemented in other schools.

The supervisor said supplies are delivered to the schools once a week and the supply inventory is computerized.

Several maintenance employees are on call around the clock, Heath said.

Superintendent of Transportation Rodney Bullock said the department's 211 buses and budget of \$1.3 million is provided through state allocations. The county buses transport students 1.6 million miles per year.

Bullock said the state is in the process of replacing older buses with more energy efficient diesel buses with a new light system and safety features.

The average age of school bus drivers in Pitt County is 17 years old, he said. He said that 69 of the drivers in the county are adults. The state is planning to raise bus driver salaries and benefits in order to attract a "professional" driver.

Bullock said that 11 minor traffic mishaps have occurred so far this school year and most accidents occur while backing or turning the 40-foot-long school buses. There were 18 accidents at this time last year.

Thomas L. Craft Jr., associate superintendent for support services, presented a detailed capital outlay analysis report for five fiscal years to the board members. The report included the deficiencies at each school and the expenditures to correct the problems.

A report of the services offered by Construction Management Association was presented by the company's employees.

Honor Lists Announced

Trinity Christian School has announced its A and B honor rolls for the third nine weeks of this school year.

On the A honor roll are first graders Valerie Keel, Heather Bass, Leanne Cherry, Candy Keel, Jana Ingalls, Andrea Maines, Suzan Park and Christopher Wallace; second graders Joseph Briley, Rachel Everett and Darin Miles; third graders Scott Coghill, Chris Hardee, Ian Hawkins, Sunita Prasad, Travia Williams and Amy Woods; fourth grader Tracey Knox; fifth graders D.J. Miles and Michelle Braxton; sixth grader Eileen Mills; ninth grader Kirk Welch; 10th grader Kreston Welch, and 12th grader Kyler Welch.

On the B honor roll are first graders J.D. Wade, James Corbett, Valerie Glover, Mary Beth Bonar, Ismail Said, Carla Martin, and Jon Paul Nichols; second graders Gina Cannon, Erica Cooke, Matthew Jones, Michael Jones, Jason Setters, Kullen Welch, and Jamie Smith; third graders Bryan Bothern, Valerie Clemons, Johnny Corbett, Lee Gillin, Michael Maines and Elnaz Tabrizi; fourth graders Shannon Beachum, Brian Knox, Chuck Sutherland, and Rebecca Young; fifth graders Brett Ingalls, Nick Pantelidis and April Coghill; seventh graders Diana Fitton, Suzanne Johansen, Angela Whelihan and Jake Woods; eighth graders Paul Alexander and Brian Stocks; ninth graders John Griffin, Dennis Ray Jones and Glenn Scott; 10th graders Stephanie Bell, Natalie Godwin and Becky Stocks; 11th grader Tammy Mizell and 12th grader Robbie Windham.

Paying for too much business insurance?

See how much you may save with our tailor-made Customizer policy.

Leave it to The Good Hands People.



CHUCK HUMPHREY Senior Account Agent 756-0185
GREG CARTER Account Agent 756-0185

Allstate
Allstate Insurance Company

612 Arlington Blvd.

REFLECTOR HOTLINE

Hotline gets things done. Write and tell us about the problem or issue into which you'd like for Hotline to look. Enclose photostatic copies of any pertinent information. Our address is The Daily Reflector, Box 1967, Greenville, N.C., 27835. Because of the large numbers received, Hotline cannot answer or publish every item we receive, but we deal with all of those for which we have staff time. Names must be given, but only initials will be published.

INVESTMENT CLUB?

I would like to know if there are any investment clubs in Greenville. W.R.

Wes Singleton, who teaches investment courses at Pitt Community College, said that most investment clubs, once they're started, have closed membership, because it's wise to keep them small and selective. He suggested that you might want to form your own with not more than nine of your closest and most trusted friends.

Participating in an investment club is a learning experience in itself, he said, but he recommended that, before you start the club, you educate yourself all you can on your own. He more highly recommends letting investing be an individual thing, so there's no one to give credit or blame to but yourself if your fortunes vary. An adult education course in investing at Pitt Community College costs \$15, he said, and is a much sounder investment for the novice than whatever one would agree to put into a club's joint investments.

THE DIETERS CLUB SM
OPTIFLOSS MEDICAL SYSTEM

30% OFF PROGRAM COST

756-2611

610 Arlington Blvd. Greenville
(Across From Dawson's)



CAR BURNS — An accident on N.C. 11 near Winterville Monday left two persons injured and both cars burned. According to Highway Patrol reports, a car driven by David William May of Route 1, Winterville, headed west on rural paved road 1129 collided with a car driven by

Alice Boling Putnam of Route 1, Winterville. Reports said both drivers were injured and transported to Pitt County Memorial Hospital. May was charged with a failure to yield violation. (Reflector Photo by Tommy Forrest)

Reagan's Budget Jokes Prompt Retort From Byrd

WASHINGTON (AP) — Senate Majority Leader Robert Byrd said today President Reagan was trying to dodge the deficit issue with one-liner jokes at a time when cooperation with Congress was urgently needed.

"One-liners are good, but what we need is to sit down and have substantive discussions," said Byrd as the Senate began its second day of debate on the fiscal 1988 budget.

Reagan, in a speech Monday, said the Democrats were seeking a budget summit with the White House because they wanted the president to "bail them out."

Byrd, D-W.Va., vehemently denied that, saying it was Reagan who needed bailing out.

"We don't want him to bail us out. We want him to help us bail himself out and the country out," Byrd said. "It was during his administration that the public debt more than doubled — to more than \$2 trillion, putting the Treasury in a perilous state, he said.

Senate Democrats have produced a spending plan they say would reduce deficits below the levels in the budget submitted by Reagan.

Republicans in the Senate, breaking with GOP strategy in the House and the White House, plan to offer an alternative budget that would boost military spending above the Democratic mark.

Sen. Pete V. Domenici, R-N.M., announced Monday he will propose a fiscal 1988 budget that also would have a smaller tax increase and greater domestic spending cuts than the plan Democrats are pushing this week in the Senate they control.

Domenici, trying to win White House support for his efforts, said he will include provisions President Reagan has been touting, including more presidential power to rescind spending programs and a two-year commitment on military spending.

"This might be the way to open the door to the White House and the president" becoming involved, said

Domenici, the senior Republican on the Senate Budget Committee.

Committee Chairman Lawton Chiles, D-Fla., said Monday such involvement was crucial to reducing the government's huge budget deficits.

"We need Republican involvement and we need presidential involvement because we need the job done right now," Chiles said.

The Democrats' deficit-reduction plan includes tax increases of at least \$11.5 billion, more than twice the level proposed by the White House, while cutting military spending far below Reagan's request.

"It is not even remotely acceptable to the president," said Domenici, although acknowledging taxes were not his main objection to the Democrats' plan.

Domenici's effort in the Senate, to be joined by several of his moderate

GOP colleagues, would be in sharp contrast to what happened in the House. There, Republicans decided it was politically smarter to sit back and attack whatever the Democrats produced.

Domenici decided to become involved against the advice of some aides and Senate colleagues who prefer the other strategy, because of his belief it was the best way to prevent severe cutbacks in military spending, said staff aides who spoke on the condition of anonymity.

Domenici, in a speech before the Senate on Monday, said the Democratic plan would cause America to "flop back to the pre-1981 priorities" with a "unilateral retreat on defense."

The Democratic-drafted plan would sharply restrain Reagan's Pentagon program.

Hearing Awareness Drive To Release Balloons Friday

May has been designated "Better Hearing and Speech Month" by the U.S. Council for Better Hearing and Speech.

To coincide with recognition of this campaign, Quota International Inc. will participate in a worldwide special event on Friday.

Members of the Quota Clubs across the globe are expected to send off hundreds of balloons and will sponsor a variety of ceremonies in service to the hearing impaired.

The Quota Club of Pitt County will conduct its event at the Town Common Park at noon Friday with a rain date slated for Monday.

Local government officials will be on hand to share in the kick-off of Better Hearing and Speech Month and to present a proclamation. Balloons, imprinted with the "Shatter Silence" theme, will be released by Quota Club members.

In addition, a telephone hearing screening designed to alert callers to possible hearing loss is being conducted throughout the month of May by the Quota Club of Pitt County.

During the month, any person residing in the Greenville area may dial 758-8800 for a pre-recorded Hearing Check.

Hearing Check was developed by the Hearing Industries Association, a trade association that represents firms that manufacture or distribute hearing health care products, including hearing aids or their component parts.

Kim Carraway, service chairwoman, said Hearing Check provides an easy and convenient service for the public.

"We are proud to sponsor Hearing Check in this community," Mrs. Carraway said. "We believe that hearing screening is an important aspect of

any health examination. Any individual in the community can now detect the possibility of a hearing problem in the privacy of his or her home at no cost."

By dialing 758-8800, a caller is immediately connected with a prerecorded message. The speaker announces that a simplified hearing screening will follow. The check consists of a series of tones presented at different loudness levels.

The tones are presented twice so the caller may check both ears. At the end of the message, the caller is urged to seek professional hearing assistance if a hearing problem is suspected.

It is emphasized that Hearing Check is a preliminary screening only, it is not a complete hearing test, and does not substitute for a professional hearing evaluation.

"Hearing Check is a first step in countering the unfortunate fact that hearing testing is neglected by thousands of Americans who have hearing problems," Mrs. Carraway said.

Quota International Inc. is a non-profit, classified service organization, comprised of executive businesswomen who are dedicated to serving the hearing impaired and their communities.

Any group or organization that would like to charter bus service through the Greenville Area Transit (GREAT) system should call the city's Public Works Department at 752-4137. Charters can be arranged to destinations within a 50 mile radius of Greenville. The service is available 24 hours a day, seven days a week.

Deeds

Howard M. Allen al to Wilton Earl Price 75.00

Robert R. Browning al to Bill Clark Constr. Co. Inc. 30.00

Bill Clark Constr. Co. to Michael R. Browning —

Bill Clark Constr. Co. to Robert R. Browning al 123.00

Bill Clark Constr. Co. to Malcolm J. Howard al 123.00

Frances T. Fisher to Frances T. Fisher al 3.00

Leon R. Hardee al to CWC Develop. Inc. 12.50

Leon R. Hardee al to Jimmy Craft al 4.00

Leon R. Hardee al to Dave Rogers, III al 6.00

Johnny E. Harrell to Johnny E. Harrell al —

Don L. Harris al to United States of Amer. —

Danny Kinlaw al to Dallas Lee Waters, Sr. al 56.50

Michael E. Patterson al to James E. Eubanks al 92.00

Singletree Inc. to Clifton R. Stocks 54.00

Singletree Inc. to D & H Builders 16.00

A.J. Speight al to Mamie Ruth Joyner 28.00

Charlie R. Speight al to Billy Rouse al 5.50

F.H. Sugg, Jr. al to Dona F. White & Son & Colline C. Moore Co. 614.00

Ralph Veytia, Jr. al to Janie Strickland Swords 55.50

J. Edgar Warren to William G. Tripp al 3.50

BDS Properties to Donald R. Mozingo al 38.00

Thurman E. Burnette-Tr to Joe A. Jolly —

Vivian Cannon al to William S. Alston, Jr. al 45.00

Ivey Coward Co. Inc. to Cleggs Termite & Pest Control Inc. 45.00

Russell L. Maynard, Jr. al to O. Dwight Lewis al 42.50

Sue H. Moye al to James H. Ward, III al —

U. S. Farmers Home Admin. to Lester Gray Cox —

Vanrack Inc. to Edmund M. Chelednik 83.00

BDS Properties to Vanrack Inc. 78.00

Westmont Develop. Co. to Vanrack Inc. 60.00

O. Edward Bradshaw al to Donna H. Bradshaw —

Reubena M. Brown to Marvin Mizzelle, Jr. —

Louvenia Clark al to Howard R. Williams —

William Thomas Coghill al to Charles Ray Sumerlin 4.00

Graham Crawford al to Willis M. Crawford al 4.50

Gertrude Hardee to Curtis Lee Hardee al —

Donnie Wayne Higson al to Naegele Outdoor Advertising Inc. 10.00

Donald E. Jones al to Donald E. Jones —

Lord B. VanWagenen al to Johnny L. Stocks al 38.00

Garry Scott Bacon, III al to Garry Scott Bacon, III 50

BDS Properties to Ceco Contractors Inc. 37.50

G'ville Church of Christ Inc. to Kenneth R. Phillips al 57.00

Bill Clark Constr. Co. Inc. to Gregory J. Churchill al 60.00

Robert Lee Edwards, Jr. to Mary E. Porter al —

Gertrude Hardee to Richard Earl Hardee al 300.00

Kathryn B. Higgins to James Leslie Higgins —

Pamela S. Johnson al to Lois H. Powers 19.00

Milton C. Jones al to Randy C. Highsmith al 82.00

William E. Magee to Archibald Carter Magee —

J.T. Manning, Jr. al to Bridgers Shopping Center Inc. 60.00

William P. Mills al to Jimmy C. Mobley al 13.50

Mary E. Porter al to Lloyd James May, Jr. al 8.00

Jack Ross al to Johnny Lee Porter al 3.50

Jan Zurav al to Audrey Cox Johnston Norlander —

BDS Properties to Jimmy Hughes Inc. 20.00

Ellen T. Culbreth to Stephen R. Culbreth —

John J. Erwin al to Sam Joyner Tyson, Sr. al 7.00

Louise H. Goodall al to Louise H. Wilson al —

Greenville Eastgate Inc. to Carteretts Constuc. Co. Inc. 22.00

Faye W. Haddock to Snodie D. Haddock —

Snodie D. Haddock to Faye W. Haddock —

William C. Sanderson al to Gentry Edwin Porter al 125.00

Robert D. Stokes al to Frederick Hugh Hart Jr. al 10.00

Garland B. Williams al to Garland B. Williams al —

Doris Hardee Worthington to Michael H. Barnum al 20.00

Unions' Pay Raises Average 3.8 Percent

WASHINGTON (AP) — Major union contracts in January, February and March produced first-year pay raises averaging 3.8 percent for the majority of workers covered, the government says.

But large pay cuts in settling a six-month steel strike dragged down the overall average increase for the 230,000 workers affected by 58 major accords to less than 1 percent, the Bureau of Labor Statistics said Monday.

About 57 percent, or 143,500, of the workers covered in the accords received first-year pay raises averaging 3.8 percent, the bureau said in its quarterly report on major collective bargaining settlements in private industry.

And the average immediate pay gain for 108,500 non-manufacturing

workers who won wage increases under the major agreements was 4.1 percent, the BLS said. The agency defines major agreements as those covering 1,000 workers or more.

Thirty percent, or 69,000 workers, accepted wage freezes, and 14 percent, or 32,000 workers, agreed to pay cuts the first year of the new contracts — often in exchange for lump-sum bonuses, profit-sharing or stock ownership plans, and enhanced job security and retraining benefits.

Those types of payments, the bureau said, "are made instead of wage increases or to offset decreases" and are not included in its calculations. For example, contracts covering 36 percent, or about 82,000, of the workers included lump-sum bonuses.

Brody's
Carolina East Mall • The Plaza

1ST CLASS
MOM

NOW THRU TUESDAY, MAY 5

FREE POSTAGE & MAILING

YOUR MOTHER'S DAY GIFT PURCHASES MAILED ANYWHERE IN CONTINENTAL U.S.A.

You'll love shopping at Brody's for great Mother's Day gifts and you'll love our free postage and mailing program even more on gift purchases of apparel, shoes, fragrances and fashion accessories. Mailed anywhere in the continental U.S.A. thru Tuesday, May 5. Free gift wrap always on all your Brody's purchases. This program does not include men's wear.

PETITE WEEK AT BRODY'S



Day after day, Petites go shopping and spend endless hours searching for great-looking fashions that are like their missy counterparts. Hours are spent and they often go home disappointed. But not at Brody's...Liz Claiborne and Brody's can outfit you to be the best-looking Petite in town.

Left. Linen cardigan jacket \$88.00. Silk crepe de chine blouse \$54.00. White linen pleated skirt \$92.00. Right.: Cuffed knit camisole: \$30.00. (Black only). Side entry pants \$70.00.

Brody's
Carolina East Mall • The Plaza

Liz Claiborne
COLLECTION PETITES

Register to win one of two \$50 gift certificates good toward Petite merchandise!

No Purchase Necessary.

You do not have to be present to win!

Editorials

Vegetable Battle

When North Carolina legislators rise to the occasion of debating whether the collard or sweet potato should be designated the state vegetable, they had best watch their words.

Life in Raleigh (they keep telling us) is tough enough without offending partisans of either example of agricultural treasure.

Billy Yeargin of the North Carolina Yam Commission will tell anyone who listens that the collard, when cooked, is a good fly repellent. That, of course, is a dangerously outrageous statement for anybody to make. We have it on some authority the reverse is true. Mr. Yeargin, however, raises the risk of creating split personalities among ranks of his followers because we have known innumerable sweet potato enthusiasts who are also disciples of the collard.

Robert L. Griffith of the N.C. Crop and Livestock Reporting Service, says a state census of agriculture notes there were 191 farms that grew collards commercially in 1982 and they grew 756 acres of them.

This represents a woefully inadequate amount of the leafy greens. More to the point, Rep. Joe Mavretic of Edgecombe County says collards are grown in all of the state's 100 counties ... mostly for home consumption. These are often shared with friends and kin who have moved to urban areas where there is less space available for planting either collards or the yam.

Rep. Mavretic's legion of collard-addicts include almost as many admirers of the sweet potato; so his judgement in belittling the sweet potato is arguably not too reliable. That can cost votes; something no political warrior (or is it worrier?) risks.

He may have blown it in a big way by observing the rival vegetable has the "wrong" color. "You don't want a state vegetable that's yellow", he says, and refers to the connotation of that color in such fields as courage and moral fiber. He also had something to say that because the yam grew underground there was also an aura of subversion involved. (Some people get carried away in the heat of debate and say almost anything.)

That alone probably cost collards a pot full of votes. The news account of the issue being given legislative attention carried a bit of explanation by Mavretic. "We deal in very serious issues down here. Every once in a while we ought to have something that's a little fun to play with."

Our view exactly. The lawmaker should get back into bills concerning handling of wastes and support for the Basic Education Program. Our legislators need something "to play with" instead of endangering Tar Heel unity by debating a state vegetable.

Expansion Timely

The city of Greenville appears to be in a position to resume annexation of residential areas on its borders.

The city has been stymied in its expansion efforts pending development of a new election method which would assure that black voting strength wouldn't be diluted.

A five district, one at large and mayor election system has now been adopted which is expected to meet U.S. Justice Department objections.

Last week the Planning and Zoning Commission recommended the annexation of six areas totaling about 100 acres. The areas are Scarborough, Mumford Park, sections of Treetops and Oakdale subdivision, Willoughby Park Condominiums and the Elks Lodge property.

Planning officials say the annexation would add \$139,514 in revenue when the property is fully developed. It would also mean increased money from state Powell Bill funds for street improvements. It would allow extension of the city's extraterritorial planning area.

There would be costs to the annexation — \$74,843 in initial expenses and \$74,293 in annual expense at full development.

It is entirely logical that the city continue to expand by annexing residential areas. Greenville is a growth area and it cannot afford to become locked in by the results of its extensive economic development. The city, of course, has much to offer in lower fire insurance rates, better police protection, street maintenance, street lighting and other services.

Now that the question of minority voting strength appears to be resolved it is sensible to proceed with annexation of selected areas.

Today's Thought

The key to detente between the United States and the Soviet Union might be to get the bugs out of the relationship — and the U.S. Embassy in Moscow.



Public Forum

To the editor

Recent comments attributed to Greenville Mayor Les Garner have left me with concern for what is happening in our city. Mayor Garner's remarks, as reported in your Forum, reflect both a racist and sexist attitude.

Approximately 12 years ago, I attended several local City Council meetings. I was appalled by the behavior of the mayor then who would address all whites coming before the council as Mr. or Mrs. So-and-So. Each black citizen making a request was, not matter the age of the individual, addressed by his or her first name. The intent was obvious. When that mayor left office, I felt Greenville was changing with the times. Evidently, I was wrong.

The position of mayor is one of power. The corollary of power is sensitivity. Power without sensitivity is power abused (or likely to be abused).

I do not call for the resignation of Mayor Garner. He is a capable and respected businessman and has given much of himself to our area for years. Greenville can benefit from his leadership. But he must open his eyes. There is a new concept emerging from management circles: Change Begins at the Bottom. The bottom in this case is the voters. They spoke in the last election and gave us our present city council, the composition of which reflects a local distrust of "good ole boy" politics and a hope for New Age public attitudes which cater to the needs and personal worth and dignity of each private citizen.

Again, I do not call for the mayor's resignation. He was value-programmed in a time when prejudice and chauvinism reflected the "way things were done." But times have changes. He has announced that he will run for re-election. If he is to retain the favor of the voters, he must do some soul-searching and begin to demonstrate a sensitivity toward and an appreciation of his fellow citizens. If he cannot do this, the citizens of Greenville will again make their voices heard.

Hugh Stanley
Greenville

To the editor:

The headlines of "The Daily Reflector" on April 23, 1987, read "Garner Apologizes for Watermelon Remarks." It is about time the public is made aware of racist, chauvinistic remarks. I applaud Judith Kornegay for caring enough to write a letter to the editor.

Pitt County citizens are subjected to racism every day of their lives and the majority of people do not realize it. Take a look at the Pitt County Sheriff's Department. It is apparent that there is a problem when there are only two black patrol deputies out of several whites and only one female. There are no black or female investigators.

My congratulations to Ted Holmes and the Greenville Police Department for not only employing a significant number of black and female patrol officers, but for also having black and female officers in investigator and supervisory roles.

You can't help but wonder if there is some reason why not five blocks away from the Greenville PD the Pitt County Sheriff's Department is in a time warp and is still functioning in the 1950's. As citizens of Pitt County, we must make elected officials much more responsible for their behavior. Come on, Sheriff Tyson, why don't you join the 80's.

Patricia King
Greenville

To the editor:

I have been attending a seminar on Holocaust literature at East Carolina University this spring. The term 'Holocaust,' with a capital H is accepted as the term used to refer to a massive slaughter of human beings, especially the devastating treatment and genocide of those deemed 'undesirables,' predominantly Jewish, by the National Socialist German Workers' Party commonly called Nazis.

The students are asked to read a book a week and keep a journal on what they have read. Several movies, videos, and guest lecturers are included. Toward the last weeks of the course each student offers a creative presentation dealing with an aspect of the Holocaust. One of the impacts of this course has had on each of us is the emphasis on the very real hidden and not-so-hidden examples of prejudice and its accompanying cruelty that exist today. This is brought home in the scrapbooks each of the students has kept during the seminar. The economic medium which insidiously fosters accepted levels of prejudice/cruelty has the potential to exist the world over.

So we must ask ourselves on these beautiful spring days are we sometimes like the German people and the world at that time, oblivious and then unbelieving of for example what the U.S.-funded, U.S.-advised Contra forces are actually doing in Central America? And does it matter? Is it easy to go along with what is being done because of what is happening in Afghanistan? The Nazis used our treatment of Native Americans to allow what they did. Will we say we did not know what was going on in Central America? Do governments sometimes feel so frustrated that torture, killing teachers, burning hospitals and schools is permissible/necessary? Is it?

Charlotte Purrrington
Greenville

To the editor:

I was very disappointed to hear of Mayor Garner's recent remarks which were insulting to Blacks ("We'll eat some watermelon.") and his reference to the City Council as "titty city," which was degrading to women. The mayor publicly apologized for his watermelon statement, but made no public reference to his "titty" comment.

I am past president of the Greenville chapter of the National Organization for Women (NOW) and current State NOW Vice President for Membership East. NOW is the nation's largest women's right organization and we work hard to prevent the kind of thinking that leads to remarks such as those made by Greenville's mayor. I feel that it is appropriate to expect Mayor Garner to publicly apologize for his lack of judgement in the "titty" statement, as well as his reference to watermelon. If the City Council were comprised mostly of men, he would not likely have made reference to male anatomy when discussing them. The persons on City Council deserve respect, not degrading remarks.

Fran Parrott
N.C. NOW vice president,
Membership East
Greenville

Editors Note: Greenville Mayor Les Garner said the term "Titty City" predates his time in office and he has been incorrectly labeled as the originator of the statement.

To the editor:

Your article relative to the difficulties in recruitment and retention of nurses at Pitt County Memorial Hospital could well have appeared in any newspaper in the country. The "shortage" of nurses is, in fact, a mirage. There are plenty of nurses in this country, able but not willing. Why not willing?

There is a multiplex of concerns that keep the actual work force of nurses low. Low pay, impossible (not just poor) working conditions, lack of prestige, public misunderstanding of our actual role in health care, a natural tendency profession-wide to be passive and accept the status quo, and most significant of all, our position on the bottom rung of the health care ladder. When budgets are cut, nursing services are cut. The few nurses left have more patients and more work. A few quit, a few graduate and come into the profession wide-eyed, excited and full of energy — the cycle continues. It is a human mill.

The solution? I don't know, but one way to start is to get together collectively. I realize that "unions" is a dirty word in this area, but the other option is to have the medical community bleed you dry, then spit you out. We can change the course of events if we do it together.

Camille Kroll, R.N.
Greenville

Submissions to the Public Forum should consist of no more than 300 words and should deal with public issues. The editor reserves the right to cut longer letters. Signatures and phone numbers should be included on all letters.

— Elisha Douglas —

Strength For Today

"I am frustrated."

Frustration is often considered today to be a modern phenomenon which did not plague the people of simpler times in the past. Psychologists of the Freudian variety link it to repression.

But if we go back into the past we will find that at all times frustration has been a commonplace of history. Columbus was frustrated when his generation laughed at his conviction that one

could reach the East by sailing west. Noah was frustrated when everyone called him a fool for prophesying the flood. Or — go back to the very beginning — Adam was frustrated when the Lord told him that he could eat the fruit of all of the trees in the garden except one; the fruit of that tree was what Adam wanted most.

So let us reflect a bit before we complain.

THE DAILY REFLECTOR

INCORPORATED
209 Cotanche Street,
Greenville, N.C. 27834

Established 1882

Published Monday Through Friday Afternoon and Sunday Morning

DAVID JULIAN WHICHARD, Chairman of the Board

JOHN S. WHICHARD — DAVID J. WHICHARD, Publishers

Second Class Postage Paid At Greenville, N.C.

(USPS 145-400)

SUBSCRIPTION RATES

Payable in Advance

Home Delivery By Carrier or Motor Route Monthly \$4.50

MAIL RATES

(Prices include tax where applicable)

Pitt And Adjoining Counties \$4.50 Per Month

Elsewhere in North Carolina \$5.00 Per Month

Outside North Carolina \$6.00 Per Month

MEMBER OF
ASSOCIATED PRESS

The Associated Press is exclusively entitled to use for publication all news dispatches credited to it or not otherwise credited to this paper and also the local news published herein. All rights of publications of special dispatches here are also reserved.

Advertising rates and deadlines available upon request.
Member Audit Bureau of Circulation.

— Theodore Postol —

Aiming Nuclear Warheads At Military Targets Won't Save Lives

One way to understand the immense destructive power of nuclear weapons is to imagine a nuclear attack against targets in the Washington, D.C. area.

This targeting exercise yields some disturbing conclusions. The most important is that nuclear war, in practice, wouldn't be as manageable as it may seem on a nuclear strategist's blackboard.

The strategists talk in terms suggestive of conventional war — about "limited nuclear options" and "warning shots across the bow" and "counterforce" targeting that seeks to destroy military facilities rather than population centers.

But such bloodless discussions ignore the reality of nuclear weapons, which are more devastating and less controllable than the theorists imagine.

To put the problem simply: Any attack against "military" targets is likely to cause severe damage among the civilian population as well.

In the Washington area, for exam-

ple, a "limited" attack against Andrews Air Force Base could result in the destruction by massive fire of the southeast suburbs of Washington.

The damage to civilians in such "limited" attacks would be compounded by the inevitable preference among military planners for redundant systems and "overkill."

The first step in planning a nuclear attack on Washington would be the selection of specific targets. These targets probably would include: bases for military operations (such as Andrews Air Force Base and National Airport); facilities that support military operations (such as the Central Intelligence Agency, the Defense Mapping Agency, the Pentagon, the Navy Yard, and the Naval Research Laboratory); and the headquarters of the political and military leadership (the White House, the Capitol, and the Pentagon).

The next step after selecting targets would be to set damage objectives for each. If the attack planner's objective were to destroy

America's leadership and support structures, he would probably opt for a high level of damage in the Washington area.

Setting damage objectives would involve a careful calculus of how to do the most damage in the most efficient way. Since the Capitol, the Pentagon, and the Central Intelligence Agency are reinforced monumental structures, a large blast creating pressure at ground zero of 40 pounds per square inch (psi) might be considered necessary to reduce these structures to rubble.

Since the White House may have underground bunkers, a 40 psi blast might be needed there also. The Defense Mapping Agency might require a 15 psi blast, which could probably knock down all but the most reinforced buildings, while the Naval

Research Laboratory and Navy Yard might require a 10 psi blast, since those facilities are "softer" than the others.

The damage objectives for National Airport and Andrews Air Force Base would probably demand the destruction of all associated buildings that could be used to support dispersed aircraft, together with the cratering of runways so that they could not be used after the attack.

Next would come the allocation of warheads. Let's assume the attack planner had a choice between using 50-kiloton or 1-megaton weapons. To allocate them efficiently, he would carefully select the ground zero for each weapon.

The attack planner might calculate

as follows: A single 1-megaton ground zero between the Central Intelligence Agency and the Defense Mapping Agency would result in a blast of more than 40 psi on the first and more than 15 psi on the second.

Another 1-megaton ground zero between the White House and the Capitol would result in a 40 psi blast on both and more than a 10 psi blast on the Navy Yard. And so on.

With a lower yield 50-kiloton weapon, a ground zero between the Capitol and the Navy Yard would cover both with appropriate levels of blast.

Another ground zero north of the Naval Research Laboratory would cover that target and do additional damage to the untargeted air facility (Bolling Air Force Base) north of the laboratory. The attack planner's goal would be to mix the warheads efficiently, with some redundancy and "cross targeting" to make sure each target was destroyed.

To understand the effect of a nuclear attack, it's useful to imagine what a hypothetical attack on Washington would look like from ground zero, and how it would evolve over the first few hours.

The first warheads to arrive at their targets in our scenario would be the 50-kiloton submarine-launched warheads. They would travel their course of about 3,000 nautical miles in about 20 minutes.

The warheads would probably arrive about five to ten seconds apart, first at the Central Intelligence Agency, then at the Defense Mapping Agency, the Pentagon, National Airport, and the eastern or western runway at Andrews Air Force Base. For the postulated initial phase of the attack, five 50-kiloton warheads would therefore fall in the target area within 30 to 60 seconds.

Theodore Postol is a former adviser to the chief of naval operations and is now a senior research associate at Stanford Center for International Security and Arms Control. This article is adapted from a chapter in "Managing Nuclear Operations," published by The Brookings Institution.

— Les Aspin —

Eliminate Battlefield Nuclear Weapons First

WASHINGTON — The Reagan administration has embraced the concept of eliminating nuclear missiles from Europe with an enthusiasm unseen in an administration that treated arms control like a pariah for its first six years in office.

I would like to welcome any convert to the cause. My one problem with the Reagan conversion is that it exudes more zeal than rationality. The Reagan plan for nuclear weapons in Europe would have us eliminate the weapons we should keep and keep the weapons we should eliminate.

There are three categories of nuclear weapon in Europe. First, there are long-range intermediate-range nuclear forces, or LRINF. (The terminology is ridiculous, but we're stuck with it.) These are missiles with a range of 600 to 3,000 miles. Second, there are short-range intermediate-range nuclear forces, or SRINF. These are missiles with a range of 300 to 600 miles. Finally, there are battlefield or tactical nuclear weapons, which include land mines, artillery shells and truly short-range missiles.

Both we and the Soviets have long-range INF missiles. Ours are the Pershing 2 and GLCMs whose deployment in the early 1980s prompted so many anti-nukes marches in Europe. As for short-range INF missiles, we have none and the Soviets about 140. Both of us have thousands of battlefield nuclear weapons.

Of the three categories, the most dangerous are the battlefield nuclear weapons. In the event of a Soviet attack, allied forces will be struggling to avoid losing ground, and commanders will be asking to use their battlefield nuclear weapons before their positions are overrun. In the most tense and unnerving days of any war — the first few days — anxious officials will be faced with a decision on resorting to nuclear weapons. They will confront the worst choice anyone can face: use 'em or lose 'em.

We ought to be moving nuclear weapons away from the battlefield. Modern technology gives missiles fired from a thousand miles away roughly the same accuracy as an artillery shell fired from a dozen miles away. And a missile sitting a thousand miles from the battlefield has two other advantages: first, it is in no danger of being overrun, and second, it is much easier for NATO headquarters and political leaders to keep control over use.

But what are we negotiating with the Russians? Ronald Reagan has proposed eliminating all long-range INF missiles. Mikhail Gorbachev has proposed that we eliminate both long-range and short-range INF missiles from Europe, and Secretary of State George Shultz has accepted that as the goal of the upcoming Geneva talks. That will leave us with battlefield nuclear weapons — precisely the ones we ought to be eliminating.

Reagan is not a convert to arms control. He is a nuclear disarmer. Disarmers simply want to abolish whole categories of nuclear weaponry, thinking the world is better off by virtue of our having fewer numbers of weapons.

But the point is not just to reduce numbers. The point is to reduce the chances of an outbreak of nuclear war. In that regard, some nuclear weapons are more dangerous than others. Battlefield nuclear weapons are one of the most dangerous. Silo-based missiles that are vulnerable to attack are another. Again, the danger is that, if you don't use them, you take the chance of losing them.

Ironically, the battlefield-weapon problem is one we have the ability to solve unilaterally — one of the rare instances where unilateralism is a real option. We ought to replace battlefield nuclear weapons unilaterally with weapons of greater range. Don't even try to negotiate with the Soviets — we'll never reach a verifiable

agreement. Some of these weapons are so small one man can carry them. But the double zero agreement we are working on with the Soviets — zero LRINF and zero SRINF — makes such a unilateral restructuring illegal.

It all comes down to a question of the purpose of arms control. While it would be nice to reduce the numbers of weapons, that isn't the real point of arms control — blind submission to reductions could actually make the world less safe. While it may be

desirable to reduce Pentagon budgets, that isn't the real purpose of arms control either — less reliance on nuclear weapons actually means more reliance on conventional weapons, which is a more costly route to take. The purpose of arms

control — the bottom line, in today's parlance — is to make the outbreak of nuclear war less likely.

The writer, a Democratic representative from Wisconsin, is chairman of the House Armed Services Committee.

PARROTT CANVAS CO., INC.
Visit our retail shop for sports, travel & school bags. Monogram service available.
West End Circle 756-4011

We'll Put Our Home Equity Line Of Credit Up Against Anybody's.

NCNB LineOne Equity.

1. No closing costs.
2. No appraisal fee.
3. No title search fee.
4. No points.
5. No recording fee.
6. No origination fee.
7. Interest-only repayment.
8. Fast closing—10 to 15 business days.
9. Rate based on NCNB Prime.
10. May qualify for up to 100% of the equity in your home.

(Put anybody else's home equity loan features here for a side-by-side comparison.)

As you can see by the chart, feature for feature, we're not going to let anyone, anywhere, offer you a better home equity line of credit. What's more, there are none of the drawbacks that you might find in the fine print of some home equity loan ads. So, to take full advantage of the interest deductions allowed under the new tax law, come see us about LineOne Equity. Or you can just call Phone-A-Loan at 1-800-342-9701 (in Greensboro, call us at 855-NCNB). And you'll find out how a bank works to be the best in the neighborhood.

NCNB

Principal payments due after 15 years. The Annual Percentage Rate (APR) may vary. On April 7, 1987, the APR ranged from 8 1/4% to 9 3/4%, depending upon your relationship with NCNB and your line amount.

Legislature Tries To Halt Takeover Of Burlington

By JOHN FLESHER
Associated Press Writer

RALEIGH (AP) — State legislators are rushing to include Burlington Industries under an anti-takeover law approved last week since a New York financier and a Canadian textile company have announced plans to acquire the textile giant.

Identical bills including Burlington under the new takeover law were introduced in the House and Senate Monday, but sponsors insisted they were not requested directly by Greensboro-based Burlington.

"But this looks like the most likely way that they could get some type of protection," Sen. R.C. Soles, D-Columbus, said. "And (in light of) what has taken place over the weekend, it has been decided to give it a shot."

He added that he believed Burlington officials favored the bills.

"The idea is to try to prevent a hostile takeover of companies like Burlington," Lt. Gov. Bob Jordan said. "If it's passed, hopefully it would prevent a hostile takeover there."

Published reports Saturday said that New York investor Asher B. Edelman and Montreal-based Dominion Textile Inc., Canada's largest textile manufacturer, had acquired 7.6 percent of the outstanding shares of Burlington's common stock.

The reports said Edelman and Dominion had offered Burlington's board of directors to pay \$60 per share for the remainder of the stock. Edelman and Dominion also have filed suit in a federal court and a New York state court challenging Burlington's anti-takeover provisions.

Lobbyists for North Carolina textile firms say they're worried that if Burlington is taken over, the new owners will move many of the jobs it provides out of the state.

Last week, the House and Senate speedily enacted a law designed to insulate shareholders in North Carolina corporations from hostile takeover bids.

The law established a formula to protect the value of the average shareholder's stock in the event of a hostile takeover attempt and prevent them from panicking when such an effort is made.

It prevents corporate raiders from acquiring companies and liquidating their assets without paying shareholders a fair price for their shares. Under the law, once a buyer offers a price for stock, it must pay that price to all shareholders unless 95 percent

of them vote to override the requirement.

Legislators said last week the new law might need to be revised because it applies only to North Carolina corporations and that its definition of such corporations was too narrow to include such firms as Burlington.

Although it is headquartered in Greensboro and has most of its assets in the state, Burlington was chartered in Delaware.

Under the Soles and Miller bills, the new law would extend the protections of the new Shareholder Protection Act to companies that were chartered elsewhere but: — Make North Carolina their "principal place of business."

— Have more than 50 percent of their domestic fixed assets in the state at the end of their last two fiscal years and at the end of their most recent fiscal quarters.

— Have more than 50 percent of their employees in North Carolina.

— Have 10 percent or more of the beneficial owners of the voting stock residing in North Carolina.

In other legislative action:

Hunting-Fishing
The Senate approved 43-2 and sent to the House a bill that would boost state fees for hunting and fishing licenses after defeating an amendment to cut in half the increase for lifetime all-purpose sporting licenses. The bill now goes to the House.

Sen. Marshall Rauch, D-Gaston, said the bill was needed because the state wildlife fund is designed to be self-sustaining but is not raising enough money through license sales to pay its bills.

Last year, the Legislature had to appropriate some \$2 million to the fund.

"In an effort to make the wildlife fund self-sustaining and let those people who hunt and fish pay for the cost of the wildlife fund we introduced this legislation," Rauch said. "These increases are not that substantial."

But Sen. Donald Kincaid, R-Caldwell, argued that one of the increases — from \$300 to \$500 for a lifetime sportsman's license — was too steep. He proposed an amendment to boost the cost to only \$400.

"I'm saying that ... if we increase it that drastically (to \$500) we may destroy the lifetime program," Kincaid said, warning that it would reduce participation.

The bill would raise the one-year cost of sportsman's licenses from \$30 to \$40. Hunting licenses and fishing licenses would cost \$15.50 per year

instead of the current \$11.50 while the cost of combined hunting-fishing licenses would rise to \$15.50 to \$20.

ESC Funds
The Senate approved 46-0 a bill already passed by the House that would make an emergency appropriation of \$251,460 to administer a new state unemployment trust fund.

Earlier this year, the Legislature enacted a bill to reduce by \$100 million the tax that North Carolina employers pay for federal jobless benefits. Under the law, \$50 million will go toward a new reserve that will guarantee the solvency of the state unemployment trust fund.

Traffic Tickets
The Senate approved 47-0 and sent to the House a bill that would allow the State Highway Patrol to put parking tickets behind windshield wipers of cars whose drivers park the vehicles in rights-of-way owned by the Department of Transportation.

Current law requires the patrol to hand-deliver the citations.

GOP Congressmen Offer \$1 Million Reward For Return Of Asian POW

By PAUL NOWELL
Associated Press Writer

CHARLOTTE (AP) — Eight Republican congressmen, a former congressman and a former prisoner of war are putting up \$100,000 each as a reward for any Southeast Asian defector who brings an American prisoner of war out with him.

Retired Navy Capt. Eugene "Red" McDaniel, a former POW, said Monday he is convinced some Americans are still being held in solitary cells and bamboo cages in Vietnam, Laos and Cambodia.

"We believe it is time for the private sector to join the president in working to bring about their release," he said. "We are providing an incentive for a defector to bring one of our men out."

Former North Carolina Rep. Bill Hendon of the American Defense Institute, which is spearheading the campaign, said the \$1 million reward will be paid within seven days of the delivery of an American prisoner on the official list of U.S. personnel not accounted for in Southeast Asia.

To prevent "illegal rescue attempts," the only people who are eligible to receive the award are citizens of Vietnam, Cambodia or Laos who are escaping or defecting, Hendon said.

"We may have to raise the money or borrow it. But we will get it to anyone who brings someone out," Hendon said. "We're going to get the word out on the streets of Southeast Asia."

Hendon said he and McDaniel, who heads the institute's POW Policy Center, will broadcast the reward offer in the Vietnamese language throughout Southeast Asia.

Five congressmen at the Monday news conference — Robert Dornan, David Dreier and Duncan Hunter of California, John Rowland of Connecticut, and Robert Smith of New Hampshire — declined to blame President Ronald Reagan for what they described as years of frustration for the families of the American POWs and MIAs.

"I think the president has kept his promises," said Dornan. He said he believed that members of the presi-

Final Vote Postponed

RALEIGH (AP) — Lt. Gov. Bob Jordan says a proposed ban on phosphorus in household laundry detergents is not in serious trouble, although foes managed to hold up final action on the measure.

The Senate voted 25-22 Monday to put off until today a vote on several amendments tacked on by the House, which gave the measure final approval last Thursday. The postponement came after questions were raised about the bill's effect on small businesses.

"It was very obvious that some of those who would like to delay it would like for it to be a permanent delay," Jordan told reporters. But he added: "I feel confident that it will pass (today), period."

The roadblock thrown in the bill's path did not stem from the handful of House amendments, one of which reduces the fine for violating the proposed law from \$50 to \$10.

Sen. Kenneth Royall, D-Durham, said the bill did not appear to allow small businesses to send their employees' uniforms to a commercial laundry for cleaning with phosphate detergents.

The bill allows several exemptions to the phosphorus ban, including commercial laundries and textile rental service companies that provide laundry service for hospitals, clinics, nursing homes and other health care facilities.



REWARD OFFERED — Eight members of Congress have joined in offering a \$1 million reward to any Southeast Asia defector who frees an American POW. The offer was made Monday at the Charlotte Motor Speedway, where five of the lawmakers held a news conference and displayed the money that was being offered. They were, from left to right, Reps. Duncan Hunt, R-Calif.; Robert Dornan, R-Calif.; David Dreier, R-Calif.; John Rowland, R-Conn., and Robert Smith, R-N.H. (AP Laserphoto)

dent's staff are not convinced that some Americans are still being held in the Communist countries.

"A lot of good men have not been as optimistic as they should be," he said. "This is not a job for cynics."

Hunter admitted that the odds against success were great.

"I guess it is a long shot," he said. "I came to the conclusion that they (POWs) would want us to do this. They would want us to take the extra step."

Dreier called his \$100,000 contribution a "small thing for us to do."

"I hope and pray that this reward will begin to bring Americans out of Southeast Asia," he said.

The other congressmen who are contributing to the reward offer are Jim Hansen of Utah, Denny Smith of Oregon, and Don Sundquist of Tennessee.

Hendon said he and the others have traveled to Vietnam, Laos and Cambodia, where they heard the accounts of refugees who claimed they have seen Americans in captivity.

"Then came the boat people, who brought out thousands of stories," he

said. "I think we've long since moved from the question 'Are they there?' to 'How do we get them out?'"

Smith said he believed there was evidence that American servicemen were still alive.

"We prosecute people in this country with far less evidence than we have here," he said. "We have hundreds of reports of live sightings. Some of them are shams, but many of them haven't been debunked."

Hendon said it hasn't been determined if another reward would be offered if someone came forward to collect the \$1 million. But he said he didn't believe it would be necessary.

"The first man is key," he said. "Then the ball game is over and the rest will follow."

"This is for the guard in the dirty, little camps," he said. "We're saying, 'Hey pal, bring along the wife and kids and bring our man.'"

Also attending the news conference were the wives and sons and daughters of some of the missing American servicemen.

Beth Stewart, whose father, Peter, has been missing since 1966, called

the reward "the best news in 21 years, without a doubt."

"We've lost something very dear to us and we feel we have to offer something very valuable to get him back," she said.

Ms. Stewart said she has been frustrated by the U.S. government's attempts to find out whether any American POWs are still alive.

"It is disappointing when we went to the bargaining table empty-handed," she said. "Now we're not empty-handed."

Flat Roof Problems?

Call

Carolina Acrysyl
756-4350

"A Guaranteed Solution"

AFFORDABLE CARPETS

DURING MILLIKEN PLACE® MONTH.

Sale Ends April 30

You'll find extra-special values on our selection of Milliken Place® carpet and area rugs, and on Capture®, our dry carpet cleaner. Capture penetrates deep into your carpet fibers to lift out soil and stains—better than wet.

Milliken Place carpet is constructed of DuPont Antron® nylon with Milliken's extra-twist to keep it from matting and crushing. It also features Milliguard®, our exclusive carpet finish, so soil and stains wipe up easily.

These features are some of the reasons Milliken Place carpet has fewer quality complaints.

And these features are some of the reasons Milliken Place has become America's Place for Carpet!

There is no better time than now—during Milliken Place Month—to take advantage of the quality, performance and honest value that is Milliken Place.

ALL MILLIKEN PLACE CARPETS CARRY A 10 YEAR WEAR WARRANTY

	Reg.	Sale
Vernon Ferry	Tone On Tone Saxony 20 Colors.....	15.95 11.95
St. Regis	A Fine, Dense Velvet.....	21.95 16.95
Color Flair	Extra Heavy Solid Color Saxony 38 Colors.....	28.95 22.95
Color Fancy	Lighter Weight Solid Color Saxony 38 Colors.....	17.95 13.95
Empire Suite	Footprint Free Hard Twist 28 Colors.....	39.95 31.95
Asprey Court	Footprint Free Tone On Tone Twist 19 Colors.....	27.95 21.95
American Home	Cut Pile Print For Dens & Kitchens.....	20.95 16.95
Supreme Elegance II	Extra Heavy Solid Color Plush.....	36.95 29.95

All Carpets Listed Are DuPont Antron With Millgard Stain Release Finish

Larry's Carpetland

3010 E. TENTH ST., GREENVILLE 758-2300

Stormy Spring Has Created Havoc On Outer Banks

NAGS HEAD, N.C. (AP) — The Nags Head building inspector says stormy weather has created destruction faster than his office can notify homeowners.

"It's been really hectic around here," inspector Ronnie Ballance said Monday.

Ballance, who was busy trying to notify homeowners Monday that their cottages were endangered, added, "I'm ready for summer, I'll tell you."

Ballance said about half a dozen homes in south Nags Head were damaged by tides and wind over the weekend. A \$92,500 home owned by Gene Kellher of Wrightsville, Pa., tumbled down a 20-foot escarpment early Sunday morning.

The sea, with high astronomical tides running 1 to 2 feet above normal, undermined house pilings, shattered decks and stairwells and damaged siding and foundations at other homes.

Ballance said he met with the owners of two teetering homes last week, and the owners were going to try to remove the furnishings. But he said the homes became so unstable this weekend that "the furniture and stuff's still in there."

Both cottages still clung to a sliver of eroded dune Monday, but Nags Head officials warned that the buildings could fall at any moment.

Next door, there was little left of a home that fell last week. The sea had washed most of it into the breakers.

Ballance said homes expected to collapse into the sea include one owned by David Short of Newport News, Va., valued in the Dare County tax records at \$87,000; an adjoining house owned by Edward Barnes of Virginia Beach, Va., valued at \$95,300, and a home owned by John Kane of Thornton, Pa., which is valued at about \$92,000.

On Hatteras Island, meanwhile, seawater poured over N.C. 12 north of Rodanthe Sunday, burying the road in up to 3 feet of sand and 4 feet of water. The road was passable by Monday, but was left exposed to more ocean overwash because dunes had washed away, officials said.

Dare County Sheriff Bert Austin said two unidentified people who tried to drive through the flood had to be rescued when their vehicles, a car and a truck, were swamped. They escaped unharmed.

Four more vehicles became mired Monday and had to be pulled out by U.S. Coast Guard and state Highway Patrol personnel, Austin said.

"I was joking with the (Coast Guard) district commander that he should put buoys out of the road for us to follow," Austin said.

The stormy weather that bludgeoned the Outer Banks for two weekends straight also had an economic impact on merchants who usually see business accelerate after Easter.

"People who would have otherwise come down from Washington, D.C., or even the Tidewater area, just stayed home," said Scottie Foster, administrative assistant for the Outer Banks Chamber of Commerce. "Even though we have some really nice indoor attractions and great places to shop, the weather was probably just too much."

College Receives \$2 Million Gift

CHARLOTTE (AP) — A retired Birmingham, Ala., insurance executive has given Swannanoa's Warren Wilson College \$2 million — the largest gift in the school's 93-year history.

College President John Carey announced recently that alumnus and trustee Algernon Sutton has presented the 500-student Presbyterian liberal arts college with a \$2 million trust.

The largest gift previously given the college was a \$1 million donation by Chicago philanthropist Foster McGaw in 1977.

The college can't use Sutton's money until he dies. Sutton, 83, draws an income from it and receives tax deductions until then, said John Davies, the school's director of college relations.

Sutton gave the trust as an unrestricted gift, so the college is free to use the money as it likes.

Auditor Says Public Support Needed For Passage Of School Financing Plan

ASHEVILLE (AP) — State treasurer Harlan Boyles says getting a school financing plan through the Legislature will be far harder than the hurdles it will face when put to a statewide vote.

Boyles, meeting with Yancey and Mitchell county school officials Monday, said without a groundswell of public support for passage of a school construction bill, there is likely to be "a lot of talk but little action."

Unless pressure can be brought to bear on legislators to act on one of the three plans they are considering, "you'll probably discover that in the quiet of the night they've postponed action on all three" when they adjourn this summer, Boyles said.

Each of the plans faces its own legislative obstacles. Gov. Jim Martin's plan to float a \$1.5

billion state bond from which to loan construction funds to local school systems faces partisan political obstacles in the Democratic-controlled legislature, he said.

Another proposal that would add an additional penny sales tax earmarked for school construction won't be popular with legislators with an eye on the 1988 elections, he said.

And a third, which proposes a much larger bond issue to fund both school construction and water and sewer projects, won't pass the state House of Representatives, Boyles said.

An additional problem with Martin's plan is that it won't provide enough money for the needs of 10 of the state's 100 counties, he said.

Though school needs have been a longtime problem in the state, implementation of the Basic

Education Plan has brought the issue to a head, Boyles said.

Lack of action by the legislature to provide counties with a means of meeting the physical plant requirements of that plan at the same time they are mandating its provisions "may backfire on them," Mitchell schools Superintendent Douglas M. Greene said.

A school construction plan could be adopted before adjournment if people put pressure on their legislators and if the school board and county commissioners' associations back its passage, Boyles told the group.

He urged them to meet with legislators soon "because right now the opportunities for choosing between the three proposals is clear. Later on the water will get muddier."



SLIPPING AWAY THE TIME — Sisters Sally Noblitt, 5, top, gets a free ride down the slide from her sister, Kirby, 8, during a warm-day outing. The two girls were making the best of favorable weather during a visit Monday to Asheville's Weaver Park. (AP Laserphoto)

Officials Agree To Meet Miller

RALEIGH (AP) — Federal officials say they will agree with Glenn Miller's demand for a meeting — one of 17 conditions for calling off a threatened race war — if the fugitive white supremacist will tell them where he is.

"Mr. Miller has requested as part of his demands a meeting with U.S. Attorney Sam Currin, U.S. Attorney Barry Kowalski, (State Bureau of Investigation) Director Robert Morgan and public defender Bill Martin," said Bill Berryhill, a federal marshal. "All of those people have agreed to meet with Mr. Miller and we need Miller to get in touch with us so that the meeting can be arranged."

An arrest warrant was issued last week for Miller, former leader of the White Patriot Party, on charges he violated bail rules and signed a letter declaring "total war" on Jews, blacks and federal officials. An all-

points bulletin also was issued for his arrest.

On a tape played on the air Saturday, a man who identified himself as Miller issued a list of demands including the overturn of a contempt-of-court conviction, a payment of \$888,000 and an apology for allegedly violating his rights.

Berryhill said Monday authorities have found no sign of Miller or any disturbances.

"As far as we can tell at this point, the war has not started," he said. "And we would hope that Mr. Miller would not start such a war until he talks with us again because at this point we have not had a chance to talk to him directly regarding his demands."

Berryhill said he will go anywhere in the country to meet with Miller and personally guaranteed Miller's safety if he will peacefully surrender.

When Escape Occurs At Mental Hospital

Flaherty's Report Says Police Responsible For Notifying Public

By JOHN FLESHER
Associated Press Writer
RALEIGH (AP) — Police, not hospital officials, should notify the public when patients escape from North Carolina's four mental institutions, says a report issued by Human Resources Secretary David Flaherty.

"We need to remember that we are operating hospitals to serve people, not running prisons," Flaherty said Monday. He released the report compiled by a blue-ribbon committee led by former Lt. Gov. Jimmy Green.

State policy on notifying law enforcement agencies and the public about walkaways is basically sound but needs clarification, the report says. It recommends no change in state law on patients' confidentiality rights that bars hospitals from releasing to the public information on escapes.

The report takes issue with media contentions that the law violates the public's right to know and jeopardizes citizens' safety.

"Once provided with the details of the escape and a profile of the client, it is the (law enforcement) agency's responsibility to determine whether the public safety is in jeopardy or whether media involvement would assist in the apprehension of the client," the report says.

Leaving public disclosure up to law enforcement agencies, it says, "appropriately reflects the relative expertise and responsibilities of the facility and the law enforcement agency."

The study committee was appointed Jan. 5 by Flaherty's predecessor, Phil Kirk, now chief of staff to Gov. Jim Martin. The move followed several highly publicized escapes from Dorothea Dix Hospital in Raleigh.

North Carolina's other state-run mental facilities are Unstead Hospital at Butler, Cherry Hospital at Goldsboro and Broughton Hospital at Morganton.

A 28-year-old man whom a court found innocent by reason of insanity in the shotgun slaying of his mother walked away from the Dix grounds in late December.

The man returned to the hospital vicinity a few days later and was

captured without incident. But officials drew criticism for waiting 45 minutes after the escape to notify local law enforcement agencies. No public announcement was made for two days.

The Green report endorses a pending Senate bill that would broaden the category of patients whose escapes would be reported to police.

The report recommends notification about the escape of any patient believed likely to harm himself or others, damage property, commit a crime or endanger his health or safety.

Additionally, the report suggests that the four mental hospitals reach agreements or "memorandums of understanding" with area law en-

forcement agencies on when and how the agencies will be notified.

Such an arrangement already has been made between Dix Hospital and the Raleigh Police Department, according to Paul Kaye, director of DHR's Division of Mental Health, Mental Retardation and Substances Abuse Services.

Strike Team Awaits Decision

ELIZABETH CITY, N.C. (AP) — The Coast Guard is reconsidering its decision to disband its Atlantic Strike Team based at Elizabeth City, a spokesman said Monday.

The team, one of three formed to handle spills and other environmental hazards, received verbal orders last week that the unit would be abolished this summer.

Rep. Walter B. Jones, D-N.C., protested the decision to Adm. Paul Yost, the Coast Guard commandant, who must still make a final decision on the issue. Jones is chairman of the House Merchant Marine and Fish-

eries Committee, which oversees the Coast Guard.

Yost, who is expected to resolve the situation later this spring, "told the chairman that he would get back with the committee before deciding," Edmund Welch, the committee's chief counsel, said Monday.

Although Yost's staff has recommended eliminating the Elizabeth City team, a Coast Guard official emphasized Monday that the commandant would not automatically endorse the proposal.

"It's not a rubber stamp situation," said Lt. Wayne Justice, a spokesman for Coast Guard headquarters in Washington.

Call Now Before Someone Else Takes Your Seat.

PIEDMONT'S LOW VACATION FARES.

ATLANTA	\$79.00
BALTIMORE	\$79.00
BOSTON	\$99.00
CHICAGO	\$99.00
CINCINNATI	\$79.00
DALLAS/FT. WORTH	\$129.00
DENVER	\$149.00
FT. LAUDERDALE	\$104.00
JACKSONVILLE, FL.	\$79.00
KEY WEST	\$116.50
LOS ANGELES	\$169.00
MEMPHIS	\$99.00
NASHVILLE	\$79.00
NEWARK	\$109.00
NEW ORLEANS	\$104.00
ORLANDO	\$79.00
PITTSBURGH	\$169.00
SAN FRANCISCO	\$104.00
TAMPA	\$59.00
WASHINGTON, DC.	

Call your travel agent or the Piedmont Commuter System at 1-800-251-5720. Service from Pitt-Greenville Airport.

**PIEDMONT
COMMUTER
SYSTEM**

Hurry. Seats Won't Last Long.

Restrictions apply to fares shown above. Fares shown are one-half of required round-trip purchase and require a Saturday night stay. Fares are subject to change or expire without notice. KE30 fares have day of week travel restrictions and require 30-day advance purchase. Florida State fuel tax surcharge, \$1.00 per person from all Florida cities. City of Boston fuel tax surcharge, \$2.50 per person from Boston. Seats are limited and fares may be cheaper for travel completed by May 20.

For just **\$97.34*** a month, you can have **\$3,000** today.

At Commercial Credit, we tell you right up front how low your monthly payments will be. And along with your low payments, we give you plenty of time to repay, and we don't ask for one bit of collateral. We'll even take your application right over the phone. And give you an answer fast, usually in just 24 hours. That's the way we are at Commercial

AMOUNT	TERM	MONTHLY PAYMENT
\$3,000	48 month	\$ 97.34*
\$4,000	48 month	\$126.94**
\$5,000	48 month	\$156.45***

Other amounts and terms also available.

Credit. Up front, fair, plain talking. So call Commercial Credit. Get the money you need today, without getting payments you'll regret tomorrow.

**Commercial
Credit**

a Commercial Credit Company

* 23.72% Annual Percentage Rate
** 22.42% Annual Percentage Rate *** 21.60% Annual Percentage Rate

Greenville: 3201 South Memorial Dr., S.W., 756-2195.

Soviet Arms Offer Tests NATO's Resolve

By ROBERT BURNS
Associated Press Writer
LUXEMBOURG (AP) — The Soviet Union's latest offer on nuclear arms reductions in Europe is testing the European NATO countries' resolve to present a more unified stance on key defense issues.

Most European governments appear willing to accept the Soviet proposal on eliminating short- and medium-range nuclear missiles, but West German hesitation has put a full consensus in doubt.

Defense and foreign ministers of the seven-nation Western European Union met in Luxembourg today in a special session devoted mainly to seeking a common response to the Soviet proposals.

The one-day meeting was touted as a crucial opportunity to transform

the nearly moribund Western European Union into a forum for asserting a European viewpoint on arms control independent of the United States.

"We must come to a common stance on this (Soviet) proposal," said Jacques Poos, the Luxembourg foreign minister and chairman of the meeting. "The question is very urgent for us."

Also today, political officials from the 16 North Atlantic Treaty Organization nations were meeting in Brussels to try to agree on a recommended response from the Western alliance.

Both sessions were closed, and details of the discussions were not immediately released.

The United States has said it would not formally answer the Soviet proposal until its European partners in

the North Atlantic Treaty Organization study it and express a judgment.

Soviet leader Mikhail Gorbachev told Secretary of State George Shultz in Moscow on April 14 that he was willing to destroy the Soviet arsenal of short-range rockets aimed at Europe as part of a deal eliminating medium-range nuclear missiles from the continent.

While the United States and its NATO allies have endorsed elimination of the medium-range missiles, some Western alliance officials have said eliminating the short-range arms would leave Western Europe dangerously vulnerable to an assault by superior Soviet conventional and chemical arms.

The West German government on Monday said it would not yet declare its stance.

Chancellor Helmut Kohl met for three hours Monday with top ministers, including Foreign Minister Hans-Dietrich Genscher, who favors the Soviet idea, and Defense Minister Manfred Woerner, who says NATO should retain some short-range weapons in Europe.

Friedhelm Ost, the chief government spokesman in Bonn, denied the ministers were split over the issue and said the government would not draw up its response until it sees a formal version of Gorbachev's proposals.

That appeared to jeopardize chances for the Western European Union defense and foreign ministers to declare a common stance on the issue at their Luxembourg meeting.

The union, made up of Britain,

France, West Germany, Italy, Belgium, the Netherlands and Luxembourg, is a largely inactive defense organization that now stands at the center of new European efforts to assert an independent view on security issues.

In an extraordinary meeting of the Western European Union Assembly on Monday in Luxembourg, delegates approved a resolution calling for a "reactivation" and enlargement of the group to include such NATO members as Spain and Portugal.

But the assembly failed to agree on a relatively innocuous resolution supporting U.S. efforts to reach an arm control agreement with the Soviets. The failure appeared to underscore the difficulty of reconciling

differing views within Western Europe.

Left-wing members of the assembly accused the conservatives of trying to amend the resolution in ways that cast the Soviets' arms control intentions in a negative light. The conservatives accused the leftists of failing to take proper account of the role of the United States in protecting Western Europe.

Peter Hardy, a British Labor Party member of the assembly, said afterward that quibbling over the resolution cast grave doubt on the future of Europe's effort to coordinate on defense issues.

"It's a sad day for Europe, a sad day for the Western European Union," Hardy said.

Austria Reacts Sharply To American Decision To Bar Visit By Waldheim

By ALISON SMALE
Associated Press Writer
VIENNA, Austria (AP) — The government today criticized the United States for barring President Kurt Waldheim and rejected as "not proven" charges that he had a role in Nazi atrocities in World War II.

Chancellor Franz Vranitzky told a news conference that the process used by Washington to reach its decision "is one that cannot be followed by the Austrian people and the Austrian government and is therefore incomprehensible."

"The known charges against President Kurt Waldheim are not proven and are therefore rejected," Vranitzky said, reading the text of what he said was a government statement.

"The federal government will take all steps to protect the head of state ... from unjustified accusations," he said. Asked if this meant Austria will take legal action against the United States, Vranitzky said it was too early to reply.

He said the government was waiting for a full report from the Austrian ambassador in Washington,

who was ordered home Monday for consultations.

The decision Monday by U.S. Attorney General Edwin Meese means Waldheim would be denied a visa should he seek to enter on a private visit.

It is the first time the United States placed a head of state on its Watchlist of undesirable aliens. Jewish groups in the United States praised the move.

Politicians and media commentators seemed stunned by a move that appeared likely to cloud relations with the United States and unleash a new wave of sentiment against foreign interference in Austrian affairs.

Left-wing groups ranging from the youth group of Vranitzky's Socialist party to commentators in leftist newspapers called for Waldheim's resignation.

Vranitzky said he had not yet decided if he would go ahead with a scheduled trip next month to the United States.

"I proceed from the principle that (Austria and the United States) ... must be interested in working it out in a cooperative way," he said.

The Austrian Press Agency quoted Waldheim as saying at a dinner Monday night that he had a clear conscience about his wartime activi-

ties. It said he attacked the decision as "grotesque" and said it implied all former soldiers in Hitler's army also should be banned.

Waldheim issued no further comment today.

Nazi hunter Simon Wiesenthal today said Waldheim should allow historians to investigate his past to end the year-long debate over his actions as a German army lieutenant in the Balkans, where the Nazis deported or killed thousands of Jews and partisans.

"A result could be obtained in about four weeks," Wiesenthal told The Associated Press. "The matter belongs outside politics and should be given over to military historians."

Foreign Minister Alois Mock said at today's news conference that the U.S. action "has hit us hard" and "has a burdensome effect" on relations with Washington.

"For public life, the U.S. action has a destructive effect — catastrophic for the whole of Austria," commented the Salzburger Nachrichten, a conservative daily that opposed Waldheim's election as president last year.

"Which Western statesman will be ready to pose for eternity in official photos with a man who cannot enter the United States because of his unclear past?" the newspaper asked.

The World Jewish Congress charged last year that Waldheim was a member of a unit that committed atrocities against Greek Jews and Yugoslav partisans.

Waldheim, who was U.N. secretary-general from 1972-82, at first denied that he had been in the Balkans during the war. He later admitted it but denied any link with atrocities.

He was elected president last June.

In Washington, a Justice Department official said: "The available evidence demonstrates that Lt. Waldheim assisted or otherwise participated in ... the transfer of civilian prisoners to the SS for exploitation as slave labor; the mass deportation of civilians to concentration and death camps (and) the deportation of Jews from Greek islands and the town of Banja Luka, Yugoslavia, to concentration and death camps."

The official, who spoke at a news briefing on condition he not be identified, said Waldheim also assisted in "the utilization of anti-Semitic propaganda, the turnover of Allied prisoners to the SD (the security arm of the Nazi SS) and reprisal executions of hostages and other civilians."

Wiesenthal said there is a danger the affair will spark anti-Semitic and anti-American feeling in Austria.



PEACE RUN — Singer Carly Simon carries a torch during the opening ceremony in New York Monday of the Sri Chinmoy Oneness-Home Peace Run. Over the next 103 days, some 20,000 volunteer runners are expected to pass a series of peace torches, hand to hand, through a 27,000-mile route that crosses more than 55 countries. (AP Laserphoto)

Buddha's Bones

BEIJING (AP) — Two gold bowls holding tiny bone fragments said to be those of Buddha have been found in a temple near Beijing, city officials said today.

Vice Mayor Chen Haosu said the relics were "one of the important discoveries of Chinese history and Buddhism."

The bowls were found five years ago inside five progressively smaller boxes in a cave of the Yunju Temple 44 miles southwest of Beijing. Zhao Puchu, head of the Buddhist Association of China, told a news conference.

Chen said the discovery was not immediately made public because "we were waiting for an auspicious moment."

Siddhartha Gautama, the founder of Buddhism, lived in India about 500 B.C. His followers called him Buddha, "the enlightened one."

His teachings, which stress renouncing all earthly desire so as to escape the cycle of reincarnation, spread to China and together with Confucianism and Taoism became one of the nation's most influential bodies of moral precepts.

Zhao said the bowls were placed inside the cave in 616 A.D. It was not known how they arrived at the temple. Bone fragments a fraction of an inch long were found inside.

Inscriptions on the boxes that held the bowls said the remains of Buddha were inside.

Yunju Temple, perched on a mountainside, is famous for 14,728 stone slabs inscribed with Buddhist scriptures.

Plant Reports Uranium Leak

HANAU, West Germany (AP) — Slightly radioactive gas leaked into a control room of a plant where nuclear fuel rods are made, and company officials said today that 23 employees will undergo precautionary medical checks.

Hesse state Environment Minister Karlheinz Weimar said the RBU fuel rod production plant in Hanau was shut down after the leak of uranium hexafluoride gas late Monday. He said it would remain idled pending a report on the cause of the leak.

Juergen Krellmann, technical director of the RBU plant, said the gas escaped because of a simple malfunction and posed no threat to the workers or environment of Hanau, about 15 miles northeast of Frankfurt.

But he said the 23 employees in the

control room where the leak took place would be tested for possible inhalation of the radioactive uranium content in the gas. He said "it's not likely" the workers had inhaled the radioactive element.

The uranium hexafluoride seeped out of a loose pipe connection into the control room, Krellmann said. A control room alarm sounded immediately and the flow of uranium hexafluoride was shut off, he said.

Employees then evacuated the room "in an orderly way," donned

oxygen masks and purged the area of the gas, Krellmann said.

Uranium hexafluoride is a key element in the production of nuclear fuel rods. The RBU plant is the most important producer of fuel rods for West German nuclear reactors, processing 700 tons of uranium hexafluoride for that purpose annually.

On Feb. 8, 1984, a small amount of uranium hexafluoride leaked at the RBU plant during maintenance work on a valve seal. Twenty employees underwent medical examinations

and were found to have absorbed radiation well under the permissible yearly maximum.

Eastern Electrolysis

205 COMMERCE ST.
PHONE 756-4034, GREENVILLE, NC

PERMANENT HAIR REMOVAL
CERTIFIED ELECTROLOGIST

Dead Dissident Labeled Traitor

MOSCOW (AP) — Anatoly Marchenko, a prominent dissident who died in prison, today was branded a traitor by a Soviet newspaper.

The labor newspaper Trud accused Marchenko, who died Dec. 8, 1986, at age 48, of fabricating tales of human rights violations to draw Western attention.

The daily said Marchenko's writings were passed "to accomplices in the West, where they were used as 'facts' to organize hostile campaigns against our country."

"His vicious writings were full of invented reports of alleged strikes in some of our cities and beatings of dissidents in camps," the newspaper charged.

Some dissident Soviet emigres have said they believed Marchenko's death, which followed a hunger

strike, was such a blot on the Soviet human rights record that it prompted authorities to end the internal exile of Andrei Sakharov.

When Sakharov, a Nobel Peace Prize winner, arrived in Moscow on Dec. 23, after seven years of exile in the closed city of Gorky, he said he had mixed feelings about returning, "because this coincided with the great tragedy of the death of Anatoly Marchenko, a remarkable man, a hero of the struggle for human rights."

Marchenko's widow, Larisa Bogoraz, who lives in Moscow, told The Associated Press today that she had not seen the Trud article and

could not comment in detail on its charges.

It was not clear why the Trud attack was published almost five months after Marchenko's death. At the time, his death prompted sharp international criticism.

Secretary of State George P. Shultz called his death "a great loss" and said it cast doubt on Soviet leader Mikhail S. Gorbachev's proposal to hold a human rights conference in Moscow.

The Trud article alleged Radio Liberty and other Western radio services that broadcast to Communist countries "incited his vanity" with reports about Marchenko.

GRAND OPENING

May 1 & 2
Fri. 9-6 p.m., Sat. 9-5 p.m.



8 choices in John Deere tractors 5 choices in John Deere riders

Husky 100 Series lawn tractors, 9 to 17 hp, for acre-plus mowing and muscle work. All-new 9- and 12 1/2-hp riders with on-the-go, no-clutch shifting. They're fun! Come look them over.

Demonstrations - Prizes - Refreshments
No purchase necessary. You need not be present to win.

GREENVILLE TURF & TRACTOR
218 Airport Road
757-1207

SHOP-EZE
Greenville Buyer's Market
Phone 355-2373

WOODLAND

Wednesday
Luncheon
Special

Meat Loaf
\$2.50

Special served with 2 fresh vegetables and rolls.

Try Our Salad Bar
We have homemade cakes.

Lifestyle

Couple Speaks Vows Saturday

Cynthia Marie Parker of Greensboro and Glendale Craig McKeithen of Dallas, Texas, were united in marriage Saturday at Dida's Chapel Free Will Baptist Church at 2 p.m. The double ring ceremony was performed by Dr. Robert Gorham.

Parents of the couple are Mr. and Mrs. Russell Lee Parker Sr. of Fountain and Mrs. Lareese Gaddy and Glen Rodgers of Aberdeen.

Organist and vocalist Walter Bolden, soloist Debra Leathers and Linda Johnson performed music.

The honor attendants were Pamela Parker of Fountain, sister of the bride, and Patricia Hampton of Raleigh, sister of the bridegroom.

Bridesmaids were Towanda Carney, Brenda Spell, both of Richmond, Va., and cousins of the bride, Lynette Horne of Camp Springs, Md., cousin of the bride, Charlene Toomer of Capitol Heights, Md., Deborah Gaddy of Pinehurst, sisters of the bridegroom, Melba Willoughby of Greensboro, and Mariam Slade of Robersonville.

The flower girl was Latoya Spell of Richmond, Va., cousin of the bride.

The best man was Robert Marks of Statesville and the ring bearer was Santonio Parker of Fountain.

Serving as ushers were Russell L. Parker Jr. and Jerry Parker of Fountain, both brothers of the bride, Broderick Maye of Farmville, Perry Spell of Richmond, Va., cousin of the bride, Stevie Gaddy, Virgil Gaddy and James McKeithen of Aberdeen, all brothers of the bridegroom.

Junior usher was Corey Carney of Richmond Va., cousin of the bride.

The bride's gown, fashioned by the bride and Elise Hill of Greensboro, was of ivory satinette with a lace stand-up collar and sheer yoke neckline, pearls and re-embroidered lace applique fitted bodice, long pointed sleeves trimmed with lace



MRS. McKEITHEN

appliques and pearls at the shoulders and wrist. The gathered skirt had lace trim circling the hemline and chapel train. She wore a fingertip length V-shape wreath veil with appliques and pearls to one side.

The attendants wore tea length gowns of purple satinette fashioned by the bride and Elise Hill of Greensboro. They had ruffled puffed sleeves, sweetheart necklines and a fitted bodices with yoke waistlines.

The flower girl wore a dress similar in design to the other attendants except it had Victorian sleeves.

The reception was held in the church fellowship hall and a party was given afterwards at the Sheraton-Greenville.

Several showers to honor the bride were given prior to the wedding.

After a wedding trip to Hawaii, the couple will live in Dallas, Texas.

Parents Need To Read Infants

By MARY JO KOCHAKIAN
L.A. Times-Washington Post
News Service

Rather than endlessly reading advice from "the experts," parents of infants should learn to "read" their babies.

Babies offer myriad clues to their emotions, and with effort, parents can learn how best to respond, says Evelyn Thoman, a University of Connecticut professor of psychology and biobehavioral sciences who is co-author with Sue Browder of "Born Dancing" (Harper & Row, \$15.95).

Babies "talk" through the ways they hold their heads, look at or away from another person, cry and even hiccup and yawn, Thoman says. They have innate rhythms that wise parents try to get in step with. The authors term these behaviors a baby's "dance."

Cuing into these signals is far more valuable than adhering to an authority's advice that may not apply to your child, says Thoman, an infant behavior researcher.

Such advice "puts so much pressure on (parents) because they feel as though, if they don't do all the musts and shoulds, then they'll be less than perfect, and of course their child will be," Thoman said in an interview.

Her own child-rearing advice comes from a different perspective. It is related to new visions in physics as well as her own research. Albert Einstein's work has changed the cause-and-effect view of reality by discovering complex rhythms and relationships, she says.

Such patterns also are present in every parent-child relationship, Thoman says, and it can be of great benefit to discern them.

While everyone is born with the potential for becoming a good parent, she says, "unless one is committed, challenged by and really works at it, the talents do not come to fruition."

Getting in step with the baby requires effort and practice, she says, even though some behavior comes naturally, like a parent's wide-eyed, squeaky-voiced "baby talk."

"We don't have to make an effort to do that — it just feels good," Thoman says. "One of the things we're pointing out (in the book) is to let yourself go and do it, because that's the way you and your baby dovetail."

But there are some signals a parent might miss. For example, Thoman says, when a newborn sticks her tongue out, it can be a sign that she wants to be approached.

If a parent is not picking up on an infant's signals, "the parent will know it," Thoman says. The baby likely will be distressed and have problems with sleeping or eating. This is not to say that reading an infant correctly will eliminate normal troubles, she says. But if the baby's feelings are not being acknowledged, the infant will be unhappy.

Babies who are "poor fits" with their parents, those infants sometimes considered "difficult" who have a hard time organizing their behavior and react strongly to stimuli, "are a much bigger challenge for any parent," Thoman says. But if parents "can find ways to groove into the baby by attending to the baby and letting themselves feel what the baby

is feeling, particularly during playtime, then they begin to get a feeling for what the baby is expressing," she says. "And even the most disorganized baby has ways of expressing its needs and distresses, and contentment."

To enrich the baby-parent relationship, the authors also recommend that parents:

Think holistically. Avoid thinking in terms of opposites such as good and bad, right and wrong, good-natured and cranky. Oversimplifications preclude seeing things in their true, relative terms.

Accept their mistakes and learn from them.

Accept uncertainty in the parent-child relationship. Leave behind the need for simple answers.

Camping Ranked As Popular Sport

OK, so what do YOU think of when you think of the most popular sports being enjoyed in America today? Swimming? Fishing? Bowling? Tennis? Right.

Well, how does camping grab you? I cannot believe that 34 percent of our population said camping ranked third as a favorite sport. A sport is supposed to be a form of recreation ... a physical pastime ... a fun game having a set body of rules where someone wins ... and everyone has a fighting chance.

I've camped. It's none of those things.

I always considered camping a punishment from God for ignoring my parents when they said, "We're not asking you not to get married, we're just asking you to wait a few years."

Why else would I be washing out underwear in a double boiler? Showering with a nozzle reserved for spraying vegetables at home? Stepping on someone's face to get to my bed which is suspended from the ceiling?

Camping is a lot like the Depression with tandem wheels.

The first time my husband pitched the sport to me, I couldn't believe what he was saying. "How would you like to leave all this convenience," he said, "and set out in a car with three surly kids, stop about 4 in the afternoon, spray for mosquitoes, haul water and wood, build a fire and cook the food, and maybe if it's a public facility wander over and listen to a ranger show a film on "The Birth of a Bog"?"

"How much do we get paid for all of this?" I asked.

"You don't understand. We don't

At Wits End
Erma Bombeck

get paid anything," he said. "In fact, all of this is a vacation."

"No, you don't understand," I said. "I don't go anywhere where they haven't heard of Liz Claiborne."

"Honey, this is one of the most popular sports in America."

"Then how come I never see any cute outfits advertised for it?"

It's hard for me to imagine what the attraction of parking between a public toilet and a ghetto blaster for an entire weekend is all about. Maybe I just don't have that pioneer spirit ... that quest for survival ... that will to live that is needed for the sport.

A few years ago, we went camping in Africa, where I was promised a shower. The good news is every day hot water poured from the ceiling of a small enclosure. The bad news is the water was being poured by a man I had never seen before. The incredible news is he didn't lose his eyesight.

It still doesn't account for camping's popularity.

Meeting Place

TUESDAY
6:30 p.m. — Greenville Kiwanis Club meets at Riverside Steak Bar
7:30 p.m. — REACH meets at Pitt County Mental Health Center
8:00 p.m. — Withla Council, Degree of Pochontas, meets at Rotary Club
8:00 p.m. — Pitt Co. Alcoholics Anonymous meets at AA Building, Farmville Highway
8:00 p.m. — Pitt Co. Al-Anon family group meets at St. James United Methodist Church. Call 758-1491 or 825-1982
8:00 p.m. — Surrender to Win Group of Narcotics Anonymous has open discussion at St. Paul's Episcopal Church

WEDNESDAY
9:30 a.m. — Duplicate bridge meets at Senior Center
10:00 a.m. — Pitt Golden K Kiwanis Club meets at Greenville Country Club
12 Noon — Overaters Anonymous meets at Walter B. Jones Rehabilitation Center
1:30 p.m. — Duplicate bridge meets at Senior Center
4:00 p.m. — We Care Alanon meets in conference room B, Gaskins Leslie Building

ing, Pitt County Memorial Hospital
6:30 p.m. — REAL Crisis Intervention Center meets
7:00 p.m. — Greenville/Pitt County Youth Council meets at the Greenville Recreation and Parks Department, Cedar Lane
8:00 p.m. — Narcotics Anonymous mid-week open meeting meets at St. Paul's Episcopal Church
8 p.m. — New Beginning Womens Alcoholics Anonymous meets at Saint Paul's Episcopal Church

THURSDAY
6:30 p.m. — Exchange Club meets
7:30 p.m. — Overaters Anonymous meets at First Presbyterian Church
7:30 p.m. — Duplicate bridge meets at Senior Center
8:00 p.m. — Alateen, a meeting for children of alcoholics will meet in room 32 of First Presbyterian Church
8:00 p.m. — Alcoholics Anonymous closed meeting at First Presbyterian Church
8:00 p.m. — Serenity Al-Anon meets at First Presbyterian Church, room 33
8:00 p.m. — Freedom Group of Narcotics Anonymous open meeting, St. Paul's Episcopal Church

FRIDAY
12 noon — Alcoholics Anonymous meets at St. Paul's Episcopal Church
8:00 p.m. — Serenity Group of Narcotics Anonymous has open discussion at St. Paul's Episcopal Church
8:00 p.m. — Alcoholics Anonymous traditions and step (newcomers) closed meeting at AA Building, Farmville Highway

SATURDAY
9:30 a.m. — Overaters Anonymous Big Book meeting at First Presbyterian Church, Harvey-Webb room, Elm Street
1:30 p.m. — Duplicate bridge meets at Senior Center
8:00 p.m. — Alcoholics Anonymous open discussion group meets at St. Paul's Episcopal Church
8:00 p.m. — Narcotics Anonymous book study meets at University Church of Christ

SUNDAY
8:00 p.m. — Narcotics Anonymous meeting at Charter North Ridge Building, Oakmont Drive

Championship Bridge Games Held Last Week

A club championship game was held Wednesday morning at the Senior Center.

Winners included tied for first Effie Williams and Emma Warren with Mrs. Robert Barnhill and Beulah Eagles with .59 percent.

Others winning were Dave Proctor and George Martin, third; Bertha Jones and Mrs. Fred Sorensen, fourth; Mrs. J.W.H. Roberts and Mrs. Charles Mitchell, fifth; Mrs. Sidney Skinner and Mrs. Stuart Page, sixth.

Charity club championships will be held Wednesday morning, Wednesday afternoon and Thursday night.

Afternoon club championship winners were Emma Warren and Beulah Eagles, first with .60 percent; tied for second Effie Williams and Mrs. Sam Jones with Mrs. Ray Gunderson and Dot McKemie; Mrs. W.R. Harris and Dave Proctor, fourth; Mrs. Robert Barnhill and Ray Neeland, fifth; Mrs. George Arapage and Evelyn Burnside, sixth; Mrs. Harold Forbes and Mrs. C.I. McClelland, seventh.

Winners in the Thursday night game were Mrs. Joe Brewer and Mrs. Robert Barnhill, first with .72 percent; Mrs. C.D. Elks and Ann Latham, second; Dave Proctor and Graham Davis, third; Mr. and Mrs. Jeff McAllister, fourth.

Mrs. Robert Barnhill and Beulah Eagles were first place winners in the Saturday afternoon club championship with .63 percent.

Others winning were Sam Jones and Ed Yauck, second; Sara Bradbury and Dorothy Ritchy, third; Joyce Lamm and Saralee Abbott, fourth; Mrs. Mel Wright and Mrs. Mrs. A.L. Roque, fifth; Mrs. Charles Mitchell and Mrs. J.W.H. Roberts, sixth; Mrs. C.I. McClelland and Mrs. Harold Forbes, seven; tied for eighth were Effie Williams and Mrs. Zeb Cummings with Dr. Charles Duffy and Kenny Baxter; Mrs. Robert Powell and Mrs. David Stevens, 10th.

Don't Contact Your Old Flame

Dear Abby!

Abigail Van Buren

DEAR ABBY: Fifteen years ago, when I was in high school, "Steve" and I went steady for three months. It was an intense and wonderful relationship (we never slept together), then one night he called to say that he no longer wanted to go steady. No explanation. He didn't start to date anyone else, but from then on we hardly even spoke. In time I got over the hurt, but I never forgot Steve.

Eight years ago, I married a man who is the best, and we have a beautiful family. I have no regrets about my choice; however, it still bothers me that Steve broke up with me so suddenly without an explanation.

I don't want to rekindle anything between us, nor do I want an affair; I only want a 30-minute face-to-face conversation with Steve to find out why he broke up with me. He still lives in this city, and I heard that he is married and has a family now, but I haven't seen him in 10 years.

Am I crazy to want this question answered so I can die in peace? Please advise me. — LEFT WONDERING

DEAR WONDERING: Crazy? No. Your curiosity is understandable, but were you to contact Steve and suggest a rendezvous, he couldn't be blamed for assuming you'd like to rekindle the old romance. The word from this corner is "don't."

DEAR ABBY: Bet you never heard this one before: My husband and I and our five kids live in a modest-sized mobile home where it's not easy to find peace and quiet. My husband is a wonderful man, works very hard, and is an early-to-bed person.

The children and I enjoy sitting up later on evenings and weekends to watch TV. Sometimes we do get a little noisy. The problem? When Daddy wants peace and quiet, before going to bed, he goes to the electric meter and disconnects all the power in the house! And it stays off until the next morning. How about that? — MOONLIGHTING IN TAMPA

DEAR MOONLIGHTING: All the power? It appears that Daddy is on a "power" trip! Next time he heads for the switch, hand him some earplugs, and turn down the volume.

DEAR ABBY: I had to chuckle when I read the letter from "Hurt," whose partner made an untimely comment concerning a utility bill while they were making love.

Allow me to relate a similar incident that happened to me. It was a class reunion time, and my husband and I were working on our class floats. The night before the parade always finds classes working right

through the night. Jim and I had scooted home to steal a few hours of sleep before getting back for the parade. Glad to have a few moments to ourselves after so many hectic days, we were soon enjoying ourselves completely. In the middle of all this intimacy, my husband pipes up and asks, "What size chicken wire does your class use for tissue stuffing on your floats?"

Needless to say, the mood changed instantly — but not to one of silence as "Hurt" related in her letter. We both broke into a wholehearted laugh! Am I to assume that Jim loves me any less because his mind was elsewhere? Not on your life! This incident is among our funniest memories.

By the way, we've been married for 19 years. Ours was a marriage that everyone said would never last because we were so young (I was 17 1/2 and he was 19), but it's been truly wonderful, and I look forward to growing old together. — LUCKY MARY IN SPRINGFIELD, VT.

DEAR ABBY: Our 50th wedding anniversary is coming up soon and our two children want to give us a lovely party celebration. We are sincere when we say we want absolutely no gifts. First, we have no place for anything in our house. I am the last of eight children and have accumulated a lot of furniture, family silver, dishes, etc., and simply do not want another thing. The gifts would have to be divided between our children soon as we are in our 80s now. Is it proper to state "no gifts" on an invitation? If so, how should we word it? — ENOUGH THINGS IN VIRGINIA

DEAR ENOUGH: It is proper. Say, "No gifts, please. Your presence will be our cherished gift, and we respectfully request no other."

(For Abby's booklet, "How to Have a Lovely Wedding," send a check or money order for \$2.50 and a long, stamped (39 cents), self-addressed envelope to: Dear Abby, Wedding Booklet, P.O. Box 447, Mount Morris, Ill. 61054.)

A.B. Whitley INC.
1311 West 14th Street, Greenville, N.C.

Complete Interior Design Service

PAINTING
DECORATING
WALL COVERING

Phone 752-7131

Wallocoverings Fabrics Carpets

Hours: Mon.-Fri. 9:00 to 6:00 Sat. by Appointment

BALDWIN'S

WEDNESDAY SPECIAL

SHIRTWAIST DRESSES by DUNLOGGIN

Choose from a big selection of colors, in solids or stripes. Many sizes, in regular and half sizes, from petite to large sizes
Values to 48.00

1990

The PLAZA MALL

Jewelry Repair • Watch Repair

Tetterton Jewelers

214 E. 5th St. 752-7055

Engraving (Also inside rings)
Watches Electronically Timed
Batteries For All Watches
Over 30 Years Experience
Mon.-Fri. 9-5, Sat. 9-12

SAPPHIRES, EMERALDS, RUBIES, PEARLS, DIAMONDS

LAUTARES JEWELERS

Est. 1912
Specialists In Precious Gems

Stock And Market Reports

By The Associated Press
HOGS: Trend is \$1 to \$1.50 higher at N.C. buying stations. Kinston, Spivey's Corner, Murfreesboro, Siler City and Robersonville, 53.50; Clinton, Fayetteville, Dunn, Pink Hill, Pine Level, Chadbourne, Ayden, Laurinburg and Benson 53.00; Wilson 53.25; Rowland 52.50. Sows: (500 pounds up) Fayetteville 45.00; Wallace 46.00; Spivey's Corner 46.00; Rowland 46.50.

BROILERS: The North Carolina fob dock quoted price on broilers for this week's trading was 44.50 cents, based on full truck load lots of ice pack USDA Grade A sized 2 1/2 to 3 pounds birds. Final weighted average is 43.37 cents. The market tone for next week's trading is steady to firm and the live supply is adequate for a moderate demand. Average weights light to desirable. Estimated slaughter of broilers and fryers in North Carolina Tuesday was 1,753,000, compared to 1,929,000 last Tuesday.

HENS: Market lower. Supply fully adequate for a light to moderate demand. Prices paid per pound for hens over seven pounds at farm for Monday and Tuesday was mostly 10 cents.

GRAIN: No. 2 yellow shelled corn steady to 1 cent lower to 8 cents higher at mostly 1.84-1.96 in East and mostly 2.00-2.08 in the Piedmont; No. 1 yellow soybeans 5 to 7 cents lower at mostly 5.09-5.29 in East and mostly 5.00-5.19 in the Piedmont; new crop wheat 2.40-2.75. Exchange rates for P.I.K. certificates were steady to 1/2 percent lower and ranged from 101 to 105 percent of face value.

NEW YORK (AP) — Stock prices turned higher in early trading today, erasing the previous session's losses, in reaction to a firmer dollar overseas.

The Dow Jones average of 30 industrials rose 6.39 points to 2,236.93 in the first half hour of trading.

Gainers outnumbered losers by about 8 to 5 in the overall tally of New York Stock Exchange-listed issues, with 681 up, 419 down and 429 unchanged.

Volume on the Big Board came to 23.67 million shares as of 10 a.m. on Wall Street.

The dollar closed higher against the Japanese yen in Tokyo and was up against most major currencies in Europe.

The NYSE's composite index of all its listed common stocks rose 0.42 to 159.69. On the American Stock Exchange, the market value index was up 0.85 at 318.86.

Gainers among the blue chips included: International Business Machines, up 1 to 155 1/4; American Telephone and Telegraph, up 3/4 to 24 1/4; and General Motors, up 1/4 to 86 3/4.

On Monday the Dow Jones industrial average closed with a 4.83 loss at 2,230.54.

Declining issues outnumbered advances by more than 2 to 1 on the NYSE, with 532 up, 1,120 down and 303 unchanged. Big Board volume totaled 222.71 million shares, against 177.96 million in the previous session.

NEW YORK (AP) — Midday stocks:

	High	Low	Last
AMR Corp	52 1/2	52 1/2	52 1/2
AbbottLab	59	58 1/4	59
AllisChalm	48	47 1/2	48
Alcoa	44	43 1/4	43 3/4
AmBrands			

AmCan	43	41	43
AmCyan	89 1/2	88 1/2	89 1/2
AmerTech	84	83 1/2	84
AmIntGp	67 1/2	66 1/2	67 1/2
AmMotors	4 1/4	4 1/4	4 1/4
AmStand	40 1/4	39 1/2	40 1/4
Borden	24 1/2	24 1/2	24 1/2
AmerT&T	82 1/2	82	82 1/2
Amoco	77 1/2	77 1/2	77 1/2
BellAdan	65	64 1/2	64 1/2
BellSouth	37 1/2	36 3/4	37 1/2
BathSteel	14	13 3/4	14
Boeing	45 1/4	44 1/4	44 1/2
BoiseCascad	77 1/2	77 1/2	77 1/2
BoiseCpC	62 1/4	62 1/4	62 1/4
Borden	24 1/2	24 1/2	24 1/2
BurlingInd	58 1/2	57 3/4	57 3/4
CSX Cp	31 1/2	31 1/2	31 1/2
CaroPwLt	36 1/2	36 1/2	36 1/2
ChampInt	37 1/2	36 1/2	37 1/2
Chevron	55 1/2	55	55 1/2
Chrysler	35 1/2	35	35 1/2
CocaCola	42 1/2	42 1/4	42 1/4
Colg Palm	43 1/2	43 1/2	43 1/2
CocaEdis	35	34 1/2	34 1/2
ConAgra	27 1/4	26 3/4	27
DeltaAiri	49 1/4	48 3/4	49 1/4
DowChem	82 1/2	81 3/4	82 1/2
duPont	111 1/2	109 3/4	111 1/2
DukePow	44 1/2	43 3/4	44 1/2
EastKodak	73 1/2	72	73 1/2
EastmanK	85 1/2	85	85 1/2
Exxon	85 1/2	85 1/2	85 1/2
FPLGrp	29 1/2	29 1/2	29 1/2
Firestone	36	35 3/4	36
FlyWachov	39 1/2	39 1/2	39 1/2
FiaProgress	37 1/4	36 3/4	37
FordMot	82	81 1/4	81 1/2
Fugua	33 1/2	33 1/2	33 1/2
GTE Corp	115 1/2	115 1/2	115 1/2
GenCorp	65 1/2	65 1/2	65 1/2
GenElec	104	102 1/2	104
GenElecwi	57 1/2	57 1/2	57 1/2
GenMills	45 1/4	44 3/4	45 1/4
GenMotors	87 1/4	86 1/2	86 3/4
GenMolrE	36 1/2	36 1/2	36 1/2
GenPart	50 1/2	50 1/2	50 1/2
GoPacifi	45	44 1/4	45
Goodrich	47 1/4	47 1/4	47 1/4
Goodyear	60 1/4	59 3/4	60
GraphicCo	65	64 1/2	65
GTNorNek	87 1/2	86 3/4	87 1/2
Greyhound	33 1/2	33 1/2	33 1/2
HerculesInc	55 1/2	55 1/2	55 1/2
Honeywell	79 1/2	78 3/4	79 1/2
HCA	38 1/2	37 3/4	38 1/2
ITT Corp	54 1/2	53 3/4	54 1/2
Ing Rand	76 1/2	75 3/4	76 1/2
IBP	156 1/4	154 1/2	156 1/4
Int Paper	96 1/4	95 3/4	96 1/4
IntRect	9 1/4	9 1/4	9 1/4
JamesRvr	36 1/4	35 3/4	36 1/4
Kmart	59 1/2	58 3/4	59 1/2
KaisrAlum	17 1/2	17 1/2	17 1/2
KaneSvcs	2	1 3/4	2
Kroger	32 1/2	32 1/2	32 1/2
Lockheed	46 1/2	46 1/2	46 1/2
LoewsCp	62 1/4	61 3/4	62
McDermInt	27 1/2	27	27 1/2
McKesson	33 1/2	33 1/2	33 1/2
MdCorp	67 1/2	66 3/4	67 1/2
MercantSL	111 1/2	107 1/2	111 1/2
MinnMM	128 1/2	126 1/2	128 1/2
Mobil	47 1/2	46 3/4	47 1/2
MonsieCo	85 1/2	85 1/2	85 1/2
NCNB Cp	23	22 1/2	23
Nat Distill	68 1/2	68 1/2	68 1/2
Navistar	6 1/2	6 1/2	6 1/2
NorfolkSou	29 1/2	29 1/2	29 1/2
Nynex	62 1/2	62 1/2	62 1/2
OlinCp	49	48 1/2	49
PacTel	24 1/2	24 1/2	24 1/2
PenneyJC	95 1/2	94 1/2	95 1/2
Pepperwi	47 1/2	47 1/2	47 1/2
PepsiCo	31 1/2	30 3/4	31 1/2
PhelpsDod	30 1/2	30 1/2	30 1/2
PhillipMor	84 1/2	83 3/4	84 1/2
Philmor	14 1/2	14 1/2	14 1/2
Polaroid	71 1/2	70 1/2	71 1/2
ProctGamb	86 1/2	85	86 1/2
QuakerDat	44 1/2	43 3/4	44 1/2
RJR Nab	53 1/2	53 1/2	53 1/2
RalstnPor	79 1/2	77 3/4	79 1/2
Rockwell	28 1/2	28	28 1/2
Scott Paper	72 1/2	71 1/2	72 1/2
SensuPac	33	32 1/2	33
SearsRoeb	53 1/2	53 1/2	53 1/2
Shaklee	22 1/2	22 1/2	22 1/2
Skyline Cp	15 1/2	15 1/2	15 1/2
Southern	20 1/4	20 1/4	20 1/4
SouthernCo	24 1/2	23 3/4	24 1/2
SwellBelt	104 1/4	103 1/4	104
StOil	73 1/2	73 1/2	73 1/2
StevensJP	42 1/2	42 1/2	42 1/2
TRW Inc	104	102	104
vTexaco	31 1/2	30 3/4	31 1/2
TexEastn	34 1/2	34	34 1/2
USX Corp	28 1/2	28 1/2	28 1/2
UnCamp	64	63	63 3/4
UnCarbide	28 1/2	27 1/2	28 1/2
UnWest	50	48 3/4	50
Unocal	36	35 1/2	36
WalMart	57	55 1/2	57
WestPep	67	66 1/2	66 3/4
WestHelm	61 1/2	60 1/2	61 1/2
Weyerhae	54	53 1/2	54
WinnDix	46 1/4	46	46 1/4
Woolwry	47	46 1/2	47
Wrigley	48 1/2	48 1/2	48 1/2
Xerox Cp	75 1/4	75 1/4	75 1/4

Following are selected quotations as of 11:00 a.m.:

Ashland Oil	58 1/4
Unisys	116 3/4
Conner Homes	5 1/4
Fidelity Mills	22 1/2
Flowers Inds.	22 1/2
Hatteras Inc Securities	19 1/2
Hilton Hotel Corp	83 1/2
Jefferson Pilot	31 1/2
John Deere	27 1/2
Low's Company	25 1/4
Interstate Securities	11 1/2
Wickes	3 3/4
Piedmont Aviation	66 3/4
Southmark Corporation	9 1/4
United Telecommunications	28 1/2
Dominion Resources	41 1/2
Piedmont Natural Gas	21

OVER THE COUNTER

Branch Bank	37 to 37 1/2
Planters National Bank	18 1/4 to 18 3/4
Vermont American	20 1/4 to 20 3/4
Chemlawn	27 1/4 to 27 3/4
Southern National Bank	16 1/4 to 16 3/4
Peoples Bank	15 1/4 to 15 3/4
North Carolina Natural Gas	17 1/4 to 18 1/4
Cooper LaserSonic	15 1/4 to 15 3/4
Farm Fresh	14 1/4 to 14 3/4

Obituaries

Bynum
Mrs. Etta Blanche Bynum is survived by a sister, Mrs. Ernestine Gorham of Boston. Her name was omitted in Monday's obituary.

Hooks
AYDEN — Mr. William "Bill" R. Hooks, 76, died this morning. His funeral will be conducted at 2 p.m. Friday in the Farmer Funeral Chapel in Ayden by the Revs. Raymond Gaskins and Haywood Price. Burial will be in the Ayden Cemetery.

Mr. Hooks was a retired police officer with the police department of Fort Lauderdale, Fla., and a veteran of World War II. He was a member of the Disabled American Veterans and the Veterans of Foreign Wars.

Surviving are his wife, Mrs. Edna Loftin Hooks of the home; three daughters, Mrs. Tammy Loftin Smith and Mrs. Kathy Loftin Siders, both of Grimesland, and Mrs. Linda Loftin Hardee of Greenville, and four grandchildren.

The family will receive friends at Farmer Funeral Home from 7 p.m. to 9 p.m. Thursday.

Martin
ROBERSONVILLE — Mr. Joseph W. Martin, 63, died Monday morning

at his home, 116 Roberson St. His funeral will be conducted Wednesday at 2 p.m. at Wilkerson Funeral Home by the Revs. Sam Whichard and Garland Holliday. Burial will follow in Martin Memorial Gardens near Williamston.

Mr. Martin was a native of Martin County. A veteran of World War II, he served in the U.S. Army and was in Europe. He was a farmer.

Surviving are his wife, Mrs. Ruth Whitaker Martin; a daughter, Mrs. Alice M. Warren of Williamston; three sons, Ernest W. Martin of Asheville, Eddie Martin of Greenville, and Tim Martin of Rocky Mount; a brother, David Martin of Zebulon; five sisters, Mrs. Pearl Sessums of Winston-Salem, Mrs. Taylor Johnson of Memphis, Tenn., Mrs. Callie Mae Gurganus and Mrs. Marie Farmer, both of Williamston, and Mrs. Kathleen Harmon of Virginia Beach, Va., and five grandchildren.

The family will receive friends at the funeral home from 7 p.m. to 9 p.m. today.

Parker
Mr. John "Jack" Carraway Parker Jr., 55, of Route 5,

Washington, N.C., died Monday in Pitt County Memorial Hospital. His funeral will be conducted in the First Presbyterian Church in Washington, N.C., at 2 p.m. Wednesday by Drs. Jerry Bron and Taylor Todd. Burial will be in Pamlico Memorial Gardens.

A Moore County native, he was first sergeant of the North Carolina Army National Guard for the Washington, N.C., Greenville and Raleigh units until 1960. He served in the U.S. Army during the Korean conflict. He was a member of the First Presbyterian Church of Washington, N.C., a former quartermaster of Veterans of Foreign Wars Post No. 6088, a life member of the N.C. National Guard Association and the Disabled American Veterans, and a member of the Washington Moose Lodge.

Surviving are his wife, Mrs. Elsie Jefferson Parker of the home; a daughter, Mrs. Vanesa Parker-Adair of Nashville, Tenn.; his mother, Mrs. Ethelene Lamb Parker of Andover, Mass.; a brother, George Robert Parker of High Point, and six sisters, Mrs. Geraldine Bolafa of Brighton, Mass., Mrs. Norma Morgan of Springfield, Ohio, Mrs. Linda Daughney

of Newton, Mass., Mrs. Susan McPhee of Brockton, Mass., Mrs. Shirley Margerison of Andover, Mass., and Mrs. Debra Morrissey of Scituate, Mass.

The family will receive friends at Paul Funeral Home in Washington, N.C., today from 7 p.m. to 9 p.m.

In lieu of flowers, memorials may be made to the Boys' and Girls' Home at Lake Waccamaw, the American Cancer Society or the Building Fund of the First Presbyterian Church of Washington, N.C.

Wickum
FARMVILLE — Mrs. Myrtle Altpeter Wickum, 88, died Saturday.

Her funeral was to be conducted at 3:30 p.m. today by the Rev. Tom Tunstall in the Farmville Funeral Home. Burial was to follow in Crestlawn Memorial Gardens.

Mrs. Wickum is survived by one daughter, Mrs. Ruth Stewart of Farmville; two sons, Wilbur Wickum of Delaware, Ohio, and Louis Wickum of High Point, and several grandchildren and great-grandchildren.

PTL

(Continued from A-1)
Ankerberg has said he presented the evidence now because he had heard Bakker wanted to come back to PTL.

Smith said the board may discuss Bakker's request to return to PTL. He said it also will decide:

—Whether to continue payments to Jessica Hahn, the West Babylon, N.Y., woman who had the tryst with Bakker.

In a related development, The Charlotte (N.C.) Observer reported in today's editions that in 1985 Dortch, used ministry money to pay Miss Hahn, channeling \$265,000 through PTL's building contractor.

—Which of PTL's executives will stay, how much they should be paid and "who ought to go." Their salaries and bonuses in the past year ranged from \$160,000 for an executive assistant to \$1.6 million for the Bakkers.

Dortch, Bakker's top deputy and now PTL's television show host, received \$350,000. Dortch has told viewers he is not accepting any payment this year.

Smith confirmed that Dortch will be considered in the board's review of PTL personnel and their compensation.

The board, Smith said, also will decide which building projects at Heritage USA to continue funding.

The Observer reported Saturday that PTL records show that nearly twice the money needed to build the \$26 million Towers hotel at Heritage USA has been raised, but only \$13 million has been paid on the unfinished high-rise.

Previously undisclosed portions of PTL's 1986 financial statements show PTL has tens of thousands more hotel "lifetime partnerships," people who are promised three nights a year in the Heritage Grand or Towers hotels for a one-time donation, typically \$1,000, than it once told viewers it would have, The Observer reported.

Smith said he has no interest in taking control of PTL and said he has received personal assurances from fellow television evangelist Jimmy Swaggart that he does not want to take over.

When he resigned March 19, Bakker claimed he quit to thwart "a diabolical plot" by a rival to take over PTL. Bakker's attorney, Roy Grutman, later identified Swaggart as being behind the plot, which Swaggart has vehemently denied and called a "smokescreen."

The city council has established a Citizen Concern System to help city residents lodge comments, complaints or praise concerning city operations. If you have a request or problem related to city government, contact the coordinator of the Citizen Concern System at 752-4137.

House Panel Subpoenaes Records On U.S. Embassy

WASHINGTON (AP) — A House subcommittee today accused the State Department of withholding information on security problems at the Moscow embassy and subpoenaed department files on the matter.

"I am shocked and chagrined that

the State Department would act in this way when they had indicated that they would cooperate," said Rep. Dan Mica, D-Fla., chairman of the Foreign Affairs subcommittee on overseas operations. He accused the department of forming a special task force to interfere with the panel's investigation.

The panel voted 6-0, with three absent, to issue the subpoena for files dealing with security procedures at the present U.S. Embassy in Moscow, with the building still under construction to replace it, and possibly with other American missions in the Soviet bloc.

Mica and the ranking Republican on the committee, Rep. Olympia Snowe of Maine, launched their investigation after allegations that two U.S. Marines allowed KGB agents into the current embassy and that Soviet workers had implanted so many listening devices in the new building that President Reagan may order it torn down.

Korean Students Clash With Police

SEOUL, South Korea (AP) — Thousands of students fought with police at 18 universities around the country today, on the first anniversary of the self-immolation deaths of two students during anti-government demonstrations.

Police officials said 44,000 students took part today in rallies that turned violent at 18 universities. There was no immediate information on injuries or arrests. Witnesses said police took away at least two students at Seoul National University, site of the most violent clash of the day.

About 1,000 riot police firing tear gas skirmished with 400 Seoul National University students for two hours today after a memorial service for the two students who died last year, according to witnesses who spoke on condition of anonymity.

Police reported violent clashes at 17 other schools in Seoul and other cities following services dedicated to the two Seoul National University students who took their lives in a dramatic protest against the government of President Chun Doo-hwan.

Also today, 122 Christian clergymen and human rights activists announced they were joining hunger strikes or sit-ins in progress throughout South Korea.

The hunger strikes and sit-ins were called to oppose Chun's announcement on April 13 that he was halting constitutional debate in Parliament until after next year's Olympics. Chun has said his successor will be chosen under the current electoral college system when his term ends next Feb. 24.

The Size Is Small...



The Sound Is Great!

Miracle-Ear
209 Commerce Street, Suite A
Greenville
355-2398

Officers Pin Down Montana Snipers

WOLF CREEK, Mont. (AP) — Gunfire erupted again today as police tried to flush out up to four snipers who were pinned down on a mountainside after they fired shots at officers and passers-by, wounding two campers, authorities said.

Two of the snipers were believed to be suspects in a double slaying in Colorado.

Several ambulances stood by today and at least one helicopter was dispatched as law officers hunted for the snipers today.

Reporters heard the sounds of automatic weapons shortly after 8 a.m., followed by bursts from several rifles, but could not get close enough to see what was going on. Lewis and Clark County Sheriff Chuck O'Reilly

earlier told reporters some kind of assault was planned this morning, but he could not be reached in the field today.

A campground and scattered rural residences were evacuated after gunfire broke out Monday at the site overlooking Holter Lake, a reservoir on the Missouri River midway between Helena and Great Falls.

"As we started a sweep of the mountainside, literally all hell broke loose," O'Reilly said Monday. "They must have had scads of ammunition."

ELECTRICIANS, PREPARE FOR THE NATIONAL ELECTRIC CODE LICENSING EXAM

PITT COMMUNITY COLLEGE

ELC 1130 Electrical Code W 6:30-10:20 22.00

SUMMER PREREGISTRATION APRIL 29-MAY 1

For more information, call a PCC Counselor today

It's The Right Move!

756-3130 Ext. 245

An Equal Opportunity/Affirmative Action Institution

APPLY NOW FOR FALL 87

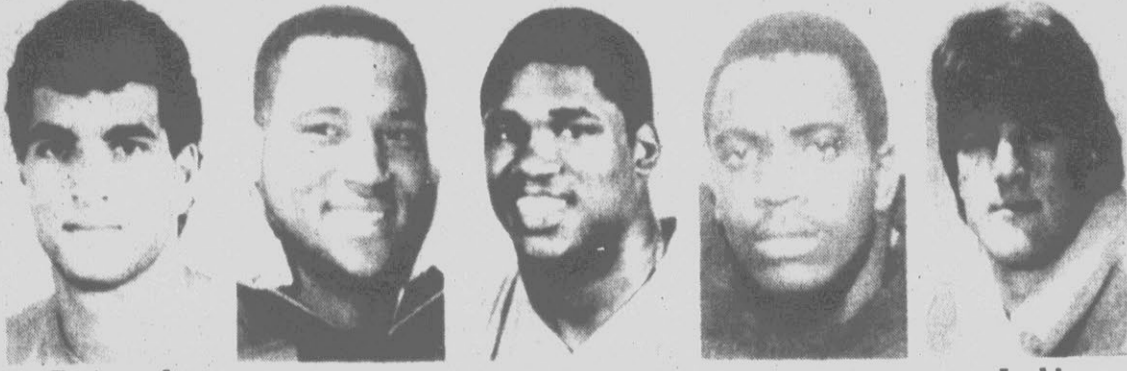

Testaverde Tampa Bay **Bennett** Indianapolis
Highsmith Houston **Fullwood** Green Bay
Junkin Cleveland

Top Five Draft Picks

The top five NFL draft picks, chosen during the first round Tuesday in New York, are, from left: Vinny Testaverde, the Heisman Trophy-winning quarterback from the University of Miami; Alabama outside

linebacker Cornelius Bennett; Miami fullback Alonzo Highsmith; Auburn running back Brent Fullwood, and Duke linbacker Mike Junkin. (AP Laserphoto)

Pirates Snap Back, Top Seahawks, 7-5, In Tenth

WILMINGTON — East Carolina, its back against the wall, snapped back to claim a 7-5 10-inning baseball victory from UNC-Wilmington Monday, and keep its fading regular season title alive.

The Seahawks, who swept the Pirates in a Sunday doubleheader, hold a one-game lead over the Pirates with a 9-3 Colonial Athletic Association record. East Carolina is now 6-4.

Close behind both of them is the University of Richmond, which has concluded its season at 10-5.

Both the Pirates and Seahawks have three games remaining on their schedule, to be played this weekend. ECU travels to George Mason while Wilmington will visit James Madison.

East Carolina finds itself in this position — it must sweep Mason to have any chance at first seeding in May's CAA tournament, to be held at Richmond's The Diamond. Anything less would doom the Pirates to no better than third place in the seedings. At the same time, for the Pirates to take the top spot, Madison would have to take two of three from Wilmington.

The Pirates struck first, scoring two runs in the opening inning. John Adams led off with a walk and Steve Sides doubled. Calvin Brown then followed with a single, driving in both runners.

Wilmington began a comeback in the bottom of the second, scoring once. That came off Chuck Jones' home run — his fifth in the three-game series against the Pirates.

The Seahawks then got another run in the sixth, tying the game at 2-2. Jones walked and Eric Hickman reached on an error. Mike Byers reached on a bunt single, loading the bases. Randy Fennell then grounded into a doubleplay, but Jones scored on the play.

The Pirates then came back to score twice in the seventh to regain the lead, 4-2. John Thomas doubled, moved up on an out and scored on David Ritchie's double. Sides then singled to score Ritchie.

But the Seahawks struggled back and scored twice in the bottom of the ninth to tie the contest once more. Dwayne Graham singled and Tom Heitler singled. Both advanced on an out and Mike Meadows' sacrifice fly

scored Graham. Mark Maultsby then doubled in Heitler for the 4-4 tie.

The Pirates came back once more to take the lead, scoring three times in the 10th. Jay McGraw opened with a double and scored when Mike Sullivan's bunt was thrown away at first. Mike Andrews also laid down a bunt, but it was played to second — not in time to get Andrews and both runners were safe. A third bunt sacrificed them up, and Chris Cauble singled to drive in both Sullivan and Andrews.

Wilmington didn't give up easily, however, coming back to score once in the bottom of the inning. Hickman singled and Byers also got a hit. Graham also singled to drive in Hickman, but reliever Jake Jacobs finally got them out the rest of the way to preserve Gary Smith's win.

East Carolina's hitting was led by Sides and Cauble with two each while Byers, Graham and Heitler each had three for Wilmington.

East Carolina is now 20-10 overall while the Seahawks are 24-18.

The Pirates are idle this week until

Gooden May Be Back On June 1

NEW YORK (AP) — Dwight Gooden could pitch again for the New York Mets by June 1 if his training program goes as planned, General Manager Frank Cashen says.

"Of course, we'd like to be ahead of that target date, but we'll have to see how things go," Cashen said Monday. "We're not going to rush it."

Gooden will be released Thursday from New York's Smithers Alcoholism and Treatment Center, where he has been undergoing rehabilitation for cocaine use. The center determined the star pitcher had occasionally used cocaine but was not an addict.

Gooden entered the center April 2, one day after his problem was revealed by a drug test. Commissioner Peter Ueberroth threatened to suspend Gooden unless he sought treatment.

they travel to Fairfax, Va., for their fateful series with Mason.

UNCWilm	ab	r	h	rb	UNCWilm	ab	r	h	rb
Adams,lf	3	1	1	1	Wells,ss	6	0	0	0
Sides,2b	4	1	2	0	Catalano,3b	3	0	0	0
Brown,dh	3	0	1	2	Meadows,ph	0	0	0	1
Ehehalt,ph	1	0	0	0	Maultsby,rf	5	0	1	1
McGraw,rf	4	1	1	0	Jones,lb	3	2	1	1
Sullivan,ib	4	1	0	0	Hickman,dh	4	1	1	0
Andrews,ss	3	1	0	0	Byers,cf	4	0	3	0
Thomas,cf	4	1	0	0	Langmeyer,lf	2	0	0	0
Digiralama,c	2	0	0	0	Fennell,ph	1	0	0	0
Cauble,c	3	0	2	0	Brady,rf	2	0	0	0
Ritchie,3b	4	1	1	1	Graham,c	5	1	3	1
					Heitler,2b	5	1	3	0
Totals	35	7	9	6	Totals	40	5	12	4

East Carolina.....200 000 200 3-7
UNC-Wilmington.....010 001 002 1-5

Game Winning RBI—none
E—Sides; Digiralama, Ritchie, Catalano, Tillman 2; DP—East Carolina 2, UNC-Wilmington; LOB—ECU 8, UNCW 11; 2B—Sides 2, McGraw, Thomas, Ritchie, Maultsby; 3B—Heitler; HR—Jones; SB—Sides; S—Adams, McGraw, Sullivan, Andrews, Thomas, Ritchie; SF—Meadows.

Pitching	ip	r	er	bb	so
East Carolina					
Smith (W,9-3)	9.0	12	5	4	4
Jacobs	0.0	0	0	0	0
UNC-Wilmington					
Davidson	8.7	4	2	6	2
Tillman (L,2-2)	1.1	2	1	1	0
Hickman	1.1	1	0	0	0

Davidson pitched to one batter in the ninth inning; Tillman pitched to two batters in the 10th inning.
HBP—by Davidson (Andrews); by Smith (Byers); WP—Smith; Save—Jacobs (1).

Testaverde (Surprise) Is 1st Choice; Duke's Junkin Picked Fifth By Cleveland

NEW YORK (AP) — Vinny Testaverde, the Heisman Trophy-winning quarterback from the University of Miami who signed a six-year contract with the Tampa Bay Buccaneers on April 3 for an estimated \$8.2 million, was formally named the No. 1 choice today as the 12-round NFL draft of collegiate talent got under way.

The 6-foot-4 1/2, 214-pound Testaverde was a starter for only two seasons and finished his career with 413 completions in 674 attempts — 61.3 percent — for 6,058 yards and 48 touchdowns.

The Buccaneers had the most picks of any team — 18, after trading quarterback Steve Young to San Francisco for second- and fourth-round selections.

Shortly after 8 a.m., EDT, NFL Commissioner Pete Rozelle stepped to the podium at the Marriott Marquis Hotel and announced Tampa Bay's selection of Testaverde, who appeared wearing a dark blue suit with a white shirt and yellow tie.

Testaverde then posed for pictures with his parents and Rozelle before holding a news conference.

Each team had 15 minutes to make its first-round selections, 10 minutes in the second round and five minutes in each of the next 10 rounds.

The Bucs' early signing of Testaverde had erased any suspense about the No. 1 choice. However, Rozelle repeated the selection of Testaverde because the box that feeds the audio to television stations was not working at first and missed the original announcement.

The Indianapolis Colts picked second and let the clock run down to 1:49 before taking Alabama outside linebacker Cornelius Bennett, the player they were expected to choose all along.

The 6-2, 235-pound Bennett won the Lombardi Trophy as the nation's top lineman, only the second linebacker in 18 years to win it. A big-play specialist, he led Alabama last year with 10 sacks for minus 78 yards and caused six fumbles despite missing two games. He made 287 tackles in 39 career games.

Ray Perkins, his coach at Alabama, compares Bennett favorably with Lawrence Taylor of the New York Giants, who Perkins coached in the pros.

"If I was starting a team today and could pick four linebackers, college or pro, Cornelius Bennett would be one of them," Perkins said.

There had been speculation that the Colts might go for a running back since Randy McMillan, a first-round choice in 1981, was seriously injured early Sunday when he was hit by a car in Timonium, Md.

The 225-pound fullback suffered two broken bones in his lower left leg, as well as head injuries, and underwent plastic surgery on the right side of his face.

The Buffalo Bills, who traded their first pick in five of the previous seven years, made it 6-for-8 when they sent their first-round pick to Houston for the Oilers' first-round pick — No. 8 over-all — and a second-round choice which the Oilers had acquired from Detroit. The Oilers selected

Testaverde's Miami teammate, 235-pound fullback Alonzo Highsmith, who shares the record as the most prolific touchdown scorer in school history with 25.

Highsmith was second to Ottis Anderson with 1,914 rushing yards, fourth in all-purpose yards (2,915) and sixth with 92 career receptions. He gained 462 yards on 105 carries last season and caught 30 passes for 416 yards. As a sophomore, he rushed for 906 yards, second best season in Miami history.

Highsmith is an exceptional blocker who delivered crushing shots to opposing ends and linebackers in Miami's pro-style attack.

The Green Bay Packers then took Auburn running back Brent Fullwood. The 5-11, 209-pounder succeeded 1985 Heisman Trophy winner Bo Jackson AS Auburn's tailback and was the Southeastern Conference's leading rusher with 1,391 yards on 167 carries for a best-in-the-nation 8.3 average.

His yardage total is the second best in Auburn history behind Jackson's 1,786 in '85 and his career total of 2,789 ranks fourth on school's all-time list, although his mark of 7.15 yards per carry is the best ever.

The San Diego Chargers then traded their first- and second-round choices to Cleveland for the Browns' first- and second-round selections and linebacker Chip Banks.

To replace Banks, the Browns then took Mike Junkin, a 6-3 1/2, 230-pound inside linebacker from Duke. Junkin played the entire 1985 season on a severely damaged knee and was unable to practice after the first month

but led the Blue Devils with 162 tackles, including 105 initial hits.

He bettered those numbers last fall with 110 solos and 78 assists, plus two sacks and 13 other tackles for a loss. He also caused five fumbles.

Junkin led Duke with 105 tackles in 1984 despite playing with a painful back injury.

The St. Louis Cardinals, with three picks in the first two rounds, used all but 55 seconds of their allotted 15 minutes before taking Colorado State quarterback Kelly Stouffer, who quietly established himself as one of the nation's top passers.

The 6-3, 214-pound Stouffer was the MVP of the East-West Shrine Game after completing 205 of 374 passes during the regular season for 2,604 yards but only seven touchdowns while being intercepted 14 times.

In 1985, he was 204-of-347 for 2,387 yards and 15 touchdowns, with 11 interceptions.

He is Colorado State's all-time passing leader with 7,142 yards.

The Detroit Lions, picking seventh, took Reggie Rogers, a defensive tackle from the University of Washington. The 6-5 1/2, 266-pound Rogers was voted Pac-10 Defensive Lineman of the Year by the league's offensive linemen.

He registered 95 tackles last fall and led the Huskies with 13 tackles for a loss. He tied for the team lead with seven sacks and had at least one tackle for a loss in eight games.

Rogers originally came to Washington on a basketball scholarship. He is the brother of the late Don

(See NFL, B-4)

Collins Said In Drug Program

BOSTON (AP) — Running back Tony Collins of the New England Patriots has been checked into a rehabilitation center by the National Football League team for a recurring drug problem, according to a published report.

Patriot coaches and management became suspicious of Collins, a former East Carolina running back, two weeks ago during the annual spring mini-camp at Sullivan Stadium in Foxboro when he was late for some sessions and absent from others. The Boston Globe reported today, citing unidentified sources.

When management confronted Collins, the Globe said, he reportedly admitted he had had a relapse and needed help.

The newspaper said it is not known where the drug treatment facility is located.

The day after Super Bowl XX in which the Chicago Bears beat the Pats 46-10, head Coach Raymond Berry admitted at a news conference to a drug problem on the team.

"There are at least five players we know who have a serious problem,

and five to seven more we suspect very strongly," Berry said at the time.

Two days later, Jan. 28, 1986, General Manager Patrick Sullivan confirmed to the Globe the identity of six admitted drug users on the team. One of the players was Collins.

Since then, Patriots officials have said several players have gone through a drug rehabilitation program administered by team psychiatrist Armand Nicholi, and were clean.

Collins, the Pats' second-round draft pick in 1981 out of ECU, played every game during the 1986 season. He gained 412 yards on 156 carries and caught 77 passes for 684 yards.

A starter most of his pro career, his best season was 1983 when he led the team with 1,049 yards rushing and played in the Pro Bowl following the season.

Since then, he has assumed the blocking-back role for teammate Craig James. However, he led the team in pass receptions in 1985 and finished second to Stanley Morgan last year.

Sports Calendar

Editor's Note: Schedules are supplied by schools or sponsoring agencies and are subject to change without notice.

- Today's Sports**
- Baseball**
Chocowinity at North Edgemonte
Northeastern at Rose (4 p.m.)
Rose at Northeastern JV (5 p.m.)
Jamesville at Creswell
Aurora at Bear Grass (7:30 p.m.)
Ayden-Grifton at C.B. Aycock JV (4 p.m.)
Greenville Christian at Bethel (4 p.m.)
North Pitt at Pamlico (4 p.m.)
Pamlico at North Pitt JV (4 p.m.)
South Lenoir at Farmville Central (4 p.m.)
Williamston at Roanoke (7:30 p.m.)
C.B. Aycock at Ayden-Grifton (7:30 p.m.)
E.B. Aycock at Nash Central (3:30 p.m.)
- Little Leagues**
Coca-Cola vs. Jaycoos (ES — 5:30 p.m.)
First Federal vs. Pepsi-Cola (GS — 5:30 p.m.)
- Softball**
Ayden-Grifton at C.B. Aycock (4 p.m.)
Chocowinity at North Edgemonte
Pamlico at North Pitt (4 p.m.)
Jamesville at Creswell
Northeastern at Rose (5 p.m.)
Aurora at Bear Grass (7:30 p.m.)
Greenville Christian at Bethel (4 p.m.)
Williamston at Roanoke
South Lenoir at Farmville Central (4 p.m.)
- Tennis**
Greene Central at Farmville Central (3:30 p.m.)
Northeastern at Rose (4 p.m.)
Ayden-Grifton at C.B. Aycock (4 p.m.)
Greenville Juniors at Greenfield Academy
East Carteret at Conley (3:30 p.m.)

- Pitt C.C. at Coastal Carolina (1 p.m.)
- Track**
Greene Central at Eastern Wayne (3:30 p.m.)
- Soccer**
Rocky Mount at Rose (4:30 p.m.)
- Rec Leagues**
Ages 9-12
Jazz vs. Bombers (3:30 p.m.)
Blast vs. Stars (4:15 p.m.)
Hurricanes vs. Blazers (5 p.m.)
- Ages 13-14**
Blast vs. Jazz (7 p.m.)
- Ages 15-18**
Kicks vs. Hurricanes (7:45 p.m.)
Jazz vs. Blast (8:30 p.m.)
- Wednesday's Sports**
- Track**
Ayden-Grifton, C.B. Aycock, Pamlico, Greene Central at Farmville Central girls (3:30 p.m.)
Plymouth, Roanoke at Williamston
Plymouth, Roanoke at Williamston girls
- Rose at Northeastern girls (3:30 p.m.)
- Softball**
Rose at Hunt
SouthWest Edgemonte at Conley (4 p.m.)
- Baseball**
North Edgemonte at North Pitt JV (7:30 p.m.)
Conley at SouthWest Edgemonte (7:30 p.m.)
SouthWest Edgemonte at Conley JV (4 p.m.)
- Little Leagues**
Kiwanis vs. Optimists (ES — 5:30 p.m.)
Jarman's Auto vs. Moose (GS — 5:30 p.m.)
- Tennis**
Rose at Hunt
- Soccer**
Rec Leagues
Ages 5-6
Kicks vs. Blast (3:30 p.m.)
Jazz vs. Hurricanes (4:15 p.m.)
Ages 7-8
Blazers vs. Kicks (5 p.m.)



Signing Grant

D.H. Conley guard Troy Ebron signs a grant-in-aid with Wingate College. Standing left to right are Walter Claybrook, Mrs. Norris Ebron, Steve Hudson of Wingate and Mr.

Ebron. Ebron led the Vikings to the 3-A state basketball championship this past season and was named the MVP of the championship game. (Reflector Photo)

After the road trip, the Mets return home to play Pittsburgh. Gooden is 6-0 lifetime against the Pirates and was scheduled to start opening day against them before his cocaine problem was revealed a week prior to the start of the season.

Deshaies Proves He Belongs

By BILL BARNARD
AP Sports Writer

Jim Deshaies, who didn't pitch in last fall's memorable league championship series against the New York Mets, shouldn't have that problem again if the Houston Astros win their division.

Deshaies pitched a four-hitter in his second seven-inning stint of the season Monday night, and also contributed two RBI as the Astros broke a three-game losing streak with an 11-1 rout of the Mets.

"I wasn't thinking of last October," said Deshaies, 2-0, who has allowed only one run in the last 14 innings. "It was only my second start. We've gone with four starters so far and eventually we'll go with five. It's a matter of time until I get more starts. It's a long season."

The Mets are 9-9 and last in the National League in earned run average after starting the season 20-4 en route to winning the East by 21½ games a

year ago. They could be feeling the pressure of defending their World Series title.

"I think that was rock bottom. This is as far as we can go," said Manager Dave Johnson, who was ejected from the game after arguing the first of two balk calls against Mets starter David Cone.

In other NL games, San Francisco defeated Atlanta 7-3 and Montreal tripped Philadelphia 6-4.

Cone, forced by an injury to Bobby Ojeda to make his first major-league start, gave up 10 runs in five innings on seven hits, six walks and two wild pitches in addition to the two balks on consecutive pitches.

"It's been a long time (July 4, 1985) since I've been thrown out," Johnson said. "I think I felt the frustration everyone else felt. We just have to good a staff, too good a ballclub to struggle like we have."

Deshaies ignored the 44-degree

temperatures and was helped by a 7-1 lead after three innings.

"The weather wasn't too bad once you got started," Deshaies said. "I didn't have great command of my pitches, but when I got a big lead, I went to my fastball and threw strikes."

Deshaies allowed only a first-inning home run to Keith Hernandez and went on to strike out seven and walk five. Aurelio Lopez and Julio Solano each worked a scoreless inning to finish the game.

Billy Hatcher and Glenn Davis homered for the Astros, who just finished losing three straight to Cincinnati at Houston.

Craig Reynolds drove in two runs with a suicide-squeeze bunt and a sacrifice fly. Deshaies doubled his career RBI total with a bases-loaded walk and run-scoring single.

"We swung the bats better than we have all season," Manager Hal Lanier said. "We're capable of doing this. When they swing like this, it has to help their confidence."

Expos 6, Phillies 4

Montreal snapped a three-game losing streak as Neal Heaton allowed five hits in eight innings before leaving the game in the ninth when he was hit in the right leg by a line drive single by Juan Samuel.

"It was a fastball away," Heaton said of the pitch to Samuel. "And that's the same pitch he hit for a home run last week in Montreal. He won't ever see that pitch again."

Heaton, 3-1, who struck out six and walked one, left the game and was replaced by Tim Burke, who gave up a single to Milt Thompson and a

three-run homer to Mike Schmidt, getting the Phillies within two runs.

After Lance Parrish singled, Randy St. Claire relieved Burke and got the last two outs for his third save.

Andres Galarraga had an RBI single and a two-run double for the Expos, and Mitch Webster had an RBI double and a run-scoring single.

One of the five hits Heaton allowed was Rick Schu's first homer.

Giants 7, Braves 3

San Francisco right-hander Kelly Downs allowed three hits in the first six innings, then singled in the tie-breaking run in the seventh against Atlanta.

SAN FRAN		ATLANTA	
abr	hr	abr	hr
WClark 1b	4 0 0 0	DJames cf	4 0 2 0
CDavis cf	5 1 3 3	Oberkfl 3b	4 0 0 0
Leonard lf	5 0 2 0	GPerry 1b	3 0 0 0
Mldndo rf	4 1 1 0	DMrphy rf	4 1 1 0
Brown 3b	4 1 2 2	Griffey lf	4 1 1 1
Brenly c	4 0 0 0	Ramirez ss	4 0 1 1
MWilms ss	4 1 1 0	Virgil c	2 1 1 1
RThpsn 2b	3 1 1 1	Hubbrd 2b	2 0 0 0
Downs p	3 1 1 1	Mahler p	2 0 0 0
Garrelts p	1 0 0 0	Dedmon p	0 0 0 0
		Nettles ph	0 0 0 0
		Garber p	0 0 0 0
Totals	37 7 11 7	Totals	29 3 6 3

Houston		New York	
abr	hr	abr	hr
Doran 2b	5 0 0 0	MWilson cf	4 0 1 0
Hatcher cf	4 1 1 1	Myers p	0 0 0 0
Lopez p	0 0 0 0	Teufel 2b	1 0 0 0
BPena ss	0 0 0 0	Pedriqu 2b	1 0 0 0
Walling 3b	5 2 2 0	KHrdz 1b	3 1 1 1
GDavis 1b	4 1 2 2	Lyons c	1 0 0 0
Bass rf	5 1 0 0	McRylds lf	3 0 0 0
Cruz lf	3 3 2 0	Strvry rf	4 0 2 0
Pnkovits lf	1 0 0 0	Carter c	3 0 1 0
Ashby c	3 2 1 0	HJohnson 3b	4 0 0 0
Bailey c	0 0 0 0	Santana ss	4 0 0 0
CRendls ss	1 1 0 2	Cone p	1 0 0 0
Solano p	0 0 0 0	Magdn ph	1 0 0 0
Deshaies p	3 0 1 2	Walter p	0 0 0 0
Waller cf	1 0 0 0	Dykstra cf	0 0 0 0
Totals	35 11 9 7	Totals	30 1 5 1

Chili Davis, who later homered, followed Downs' hit with a two-run single, enabling Downs, 2-0, to survive three more hits and two runs in the bottom of the seventh. Scott Garrelts pitched the last three innings for his fourth save.

Downs, in his second season, collected the first game-winning RBI of his career when his liner to center scored Matt Williams from second base and broke a 1-1 tie.

"I had a tough time up until tonight," Downs said of his first hit in 10 at-bats this year. "You hear some hitters say they threw the head (of

the bat) at the ball. I threw the handle."

Robby Thompson gave the Giants a 1-0 lead with his second homer, off Rick Mahler, 2-2, but Ozzie Virgil got the run back for the Braves when he also hit his second homer. Chris Brown also homered for San Francisco.

MONTREAL		PHILA	
abr	hr	abr	hr
Candael cf	3 2 0 0	Samuel 2b	4 1 1 0
Webster rf	3 2 2 2	CJames cf	3 0 1 0
Galarrg 1b	4 0 2 3	MThmp ph	1 1 1 0
Wallach 3b	3 0 1 0	Schu 3b	3 1 1 1
Winghm cf	1 0 0 0	Hayes ph	1 0 0 0
Stefero c	4 1 2 0	Schmidt 3b	4 1 2 3
Engle lf	3 0 1 0	Parrish c	4 0 1 0
Nichols lf	1 0 0 0	GWilson rf	4 0 1 0
Law 2b	4 0 1 1	Russell lf	4 0 0 0
Foley ss	4 0 1 0	Jeltz ss	2 0 0 0
Heaton p	4 1 1 0	KGross p	0 0 0 0
Burke p	0 0 0 0	Jackson p	0 0 0 0
SClaire p	0 0 0 0	GGross ph	1 0 0 0
		JRnck ph	1 0 0 0
		Schtzdr p	0 0 0 0
Totals	34 6 11 6	Totals	32 4 8 4

Montreal		Philadelphia	
IP	H	R	ER
Heaton W,3-1	8	5	2
Burke	1-3	3	2
SClaire S,3	2-3	0	0
Philadelph			
KGross L,0-3	3-13	7	4
Hume	2-2-3	4	2
Jackson	2	0	0
Schtzdr	1	0	0

Heaton pitched to 1 batter in the 9th. Umpires—Home—Weyer; First—Montague; Second—Pallone; Third—Rennert. T-2:34. A-15,149.

Rams Romp By Beddingfield

WILSON — Greene Central romped to a 13-2 victory over Wilson Beddingfield in the consolation game of the Wilson Optimists Baseball Tournament Monday evening.

The Rams got all they needed in the first inning, scoring six times. T.J. Johnson walked on one away and Gary Ginn singled. Shay Beaman brought both of them home with a double, then came the rest of the way on an error on the relay.

Tommy Eason kept it going with a single and Darin Radford brought courtesy runner Chris Howell in with a double. Barry Ginn's singled scored Radford and Ginn scored on a double by Vance Head.

The Rams added five more in the second, then picked up two more in the fifth. Beddingfield got one in the second and one in the fourth.

Gary Ginn, with four hits, including a two-run homer in the second, led the Ram attack. Radford had three and Barry Ginn and Vance Head each had two. No one had more than one hit for Beddingfield.

The win boosts the Ram record to 11-3. Greene Central plays host to Ayden-Grifton on Thursday as it returns to Eastern Plains Conference play. Action will begin at 6 p.m. when the two resume a game halted in the third inning earlier this year with the Rams up 10-1.

Greene Central		Wilson Beddingfield	
IP	H	R	ER
Greene Central	650	020	0-13
Wilson Beddingfield	010	100	0-2

Bath.....7
Jamesville.....1

JAMESVILLE — Steven Braddy tossed a two-hitter with 13 strikeouts as Bath defeated Jamesville, 7-1, in a Tobacco Belt 1-A conference baseball game Monday.

Bath pushed across two runs in the first and one in the second to jump ahead early and never look back.

Chuck Williams opened with a double. Brian Tuten walked. Timmy Sparrow followed that by reaching on an error on the outfielder that allowed Williams and Tuten to score.

In the second, Jason Shiverly, Williams and Chris Edwards all walked before Braddy was hit by a pitch to score Shiverly and make it 3-0.

The Pirates added one run in the fifth and three more in the sixth to complete their scoring.

Jamesville's only run came in the fourth. Craig Dickerson walked. Jeff Phelps reached on an error. Dickerson then came home on a fielder's choice by Kelly Moore.

Jamesville is 5-9 overall and 5-6 in the conference.

Bath		Jamesville	
IP	H	R	ER
Bath	210	013	0-7
Jamesville	000	100	0-1

Braddy and Cartwright; Dickerson and Gardner

Blazers Have Tricks In Store

By BILL BARNARD
AP Basketball Writer

The Portland Trail Blazers promise to have another trick defense ready for the Houston Rockets in the third game of their NBA playoff series tonight.

Portland used a half-court trap to force 11 turnovers and hold Houston to 12 points in the second period of Sunday's 111-98 victory over the Rockets that evened the best-of-5 series at one game apiece.

"The trap was our surprise," said Clyde Drexler, who scored 32 points for Portland. "Tuesday night in Houston, we'll have a different surprise."

Blazers Coach Mike Schuler said the Rockets are too big to stop with a conventional defense, so he devised a trap to utilize his team's superior quickness.

"I really didn't think we could get away with it," Schuler said. "We used it at different times during the year and we didn't have the commitment to make it work."

In other games tonight, Boston, leading 2-0, is at Chicago and Dallas is at Seattle in a series tied 1-1.

Wednesday's schedule features Milwaukee at Philadelphia in a series tied 1-1; Detroit, 2-0, at Washington; Atlanta, 2-0, at Indiana; the Los Angeles Lakers, 2-0, at Denver; and Utah, 2-0, at Golden State.

Akeem Olajuwon, who was 13 of 16

from the field while dominating the opening game of the series, was neutralized by Portland on Sunday, drawing three fouls in the first 13 minutes. He finished with 17 points and fouled out with 1:13 left in the game.

Despite its success, Houston forward Jim Petersen said Portland's trapping defense was a desperation move.

"They had to try something because we were controlling the series," Petersen said.

Because of previous commitments at Seattle Center Coliseum and the Kingdome, Seattle must play its two home games against Dallas at the 8,700-seat University of Washington arena.

"It should be interesting," Seattle Coach Bernie Bickerstaff said. "We have to play in the University of Washington gymnasium, which isn't real big. But it should be real loud."

Seattle, which lost all five regular-season games to Dallas in an average of 19 points, beat the Mavericks 112-110 on Saturday on a pair of free throws with two seconds left by Dale Ellis, who scored 32 points.

The SuperSonics also got a big effort from center Clemon Johnson, who had 20 points after going scoreless in Dallas' opening-game victory.

Chicago hopes to snap a 15-game losing streak against Boston and avoid elimination by the Celtics.

Youth Baseball

S. Pitt L. League

Barbour Wildcats.....2
Grifton Bears.....1

PACTOLUS — The Bob Barbour Wildcats nipped the Grifton Bears, 2-1, in their opening game in the Southern Pitt Little League Monday.

Kelly Mayo got the win for the Bears. The Wildcat hitting was led by Travis Hardy with three hits, including a triple that set him up to score the winning run.

Little League

Sportsworld.....6
Lions.....4

Sportsworld opened the 1987 North State Little League baseball season with a 6-4 victory over the Lions Monday.

The Lions took the initial lead with two runs in first. They added a third run in the third.

But in the bottom of the third, Sportsworld came back with five big runs to put the game away. Clyde Little singled and was safe on an error on Dante Daniels' grounder. Shea Harper singled in Little. Russell Oats followed with a two-run triple, scoring when Richard Ray reached on an error. Ray moved up on a wild pitch and a hit by Michael Worthington. He scored on Joel Fickling's hit.

Each team added one more run in the sixth.

Fickling led the Sportsworld hitting with three while Little and Oats each had two. Scott Briley had two hits to lead the Lions.

Oats was the winning pitcher, going the distance.

True Value.....12
Exchange.....11

True Value Hardware outslugged Exchange to gain a 12-11 victory in the opening game of the 1987 Tar Heel Little League baseball season Monday.

True Value scored two in the top of the first, but Exchange came back to push over nine runs in the bottom of the frame. True Value then came back with one in the third and scored eight times in the fifth to take an 11-9 lead. Exchange, however, rallied for two in the bottom of the fifth to tie it at 11-11.

In the sixth, however, True Value pushed over the winning run. J.D. Helms doubled to open the inning and came around on a pair of errors on the play.

Beau Williams led True Value's hitting with three while Alan Columbus and Helms each added two. Danielle Daniels led Exchange with three hits while Tarelle Daniels and James Willer each added two.

Columbo won the game in relief on the mound.

The best things in life are free.

trouble

When you're buying a new cooling system for your home, you're really buying freedom. Freedom from summer's scorching heat. And freedom from worry about your family's comfort and safety. That's why we work so hard at Heil to make our cooling products dependable and trouble-free. Before any Heil product goes to market, it goes through our product testing

lab—one of the toughest in the industry. If it doesn't measure up in the lab, it doesn't go to market. Your Heil dealer offers a full line of Heil residential cooling products, including energy-efficient heat pumps and the super-advanced Heritage Elite air conditioner. All with Heil dependability built-in.



Depend on **HEIL** HEATING & COOLING PRODUCTS

Available at these participating dealers:

SAM POLLARD AND SON
400 West 10th St. Greenville, NC 27834
919-752-3661

*As specified in the H.E.L.P. contract

TAKE FIVE!

CARRIER CENTRAL AIR CONDITIONING BONUS!
5-YEAR PARTS & LABOR. FREE!
\$25 SAYS YOU WON'T NEED IT.

Buy a new Carrier deluxe central air conditioner or heat pump now and get our Carrier Customer Protection plan at no extra cost. That's great peace of mind. But we're so confident you won't need it, we'll give you \$25 the first time you have to call us for repair service. \$25 offer applies anytime within your 5-year coverage except during the first 30-days when minor adjustments may be required. Call for details!



THE PREMIUM ROUND ONE.™

- High Efficiency Heat Pumps
- High Efficiency Cooling
- High Efficiency Gas Furnaces

LIMITED-TIME OFFER.
CALL TODAY!



GET OUR FREE ESTIMATE!

ADVANCE MECHANICAL
G.B. ELECTRIC
355-6011

Have You Missed Your Daily Reflector?

First-Call Your Independent Carrier. If You Are Unable To Reach Him Call The Daily Reflector.

752-3952

Between 6:00 P.M. And 6:30 P.M. Weekdays And 8 A.M. 'Til 9 A.M. On Sundays.

SCOREBOARD

Major League Baseball

By The Associated Press
All Times EDT
AMERICAN LEAGUE

East Division				West Division			
W	L	Pct	GB	L10	Streak	Home	Away
Milwaukee	17	1	.944	2-9	Won 4	9-0	8-1
New York	14	5	.737	3-2	Won 1	9-0	5-5
Toronto	10	8	.556	7	Won 1	5-4	5-4
Baltimore	8	11	.421	9 1/2	Lost 4	4-6	4-5
Boston	8	11	.421	9 1/2	Lost 4	6-2	2-9
Detroit	7	11	.389	10	Lost 2	4-5	3-6
Cleveland	6	14	.300	12	Lost 1	3-7	3-7

NATIONAL LEAGUE

East Division				West Division			
W	L	Pct	GB	L10	Streak	Home	Away
St. Louis	10	7	.588	1 1/2	Won 2	4-4	6-3
Chicago	9	8	.529	1 1/2	Won 3	1-6	8-2
New York	9	9	.500	1 1/2	Lost 3	4-5	5-4
Montreal	7	10	.412	3	Won 1	2-4	5-6
Pittsburgh	6	10	.375	3 1/2	Lost 4	4-6	2-4
Philadelphia	6	12	.333	4 1/2	Lost 1	3-7	3-5

Baseball Polls

TUCSON, Ariz. (AP) — The top 25 college baseball teams in the Collegiate Baseball-ESPN poll, with records through April 26, point totals and last week's ranking. Points are based on strength of schedule, returning players, voting by coaches, sports writers and sports information directors.

Rank	Team	Record	Pts	Prv
1	Texas	49-8-0	498	2
2	Pepperdine	39-8-3	485	3
3	Oklahoma St.	43-5-0	494	1
4	Arkansas	39-8-1	482	5
5	Cal. St.-Fullerton	35-14-0	486	6
6	Stanford	37-9-2	482	10
7	Georgia Tech	37-9-2	482	10
8	Michigan	37-9-2	482	10
9	Georgia	32-12-0	479	13
10	Florida St.	40-12-0	478	9
11	UCLA	34-16-0	477	8
12	Clemson	48-8-1	473	7
13	Texas A&M	39-17-1	469	11
14	Hawaii	35-16-0	467	21
15	Seton Hall	29-7-0	463	16
16	South Carolina	34-10-0	460	14
17	Auburn	31-11-0	458	19
18	Washington St.	35-13-0	451	20
19	Miami, Fla.	31-17-1	449	15
20	Old Dominion	37-6-0	447	12
21	Old Dominion	31-13-0	443	18
22	Tulane	41-14-0	440	-
23	New Orleans	34-17-0	437	17
24	Arizona St.	38-22-0	435	-
25	Wichita St.	42-18-0	435	-

League Leaders

By The Associated Press
NATIONAL LEAGUE

BATTING (50 at bats) — Ed Davis, Cincinnati, .384; Hatcher, Houston, .385; Leonard, San Francisco, .362; D.James, Atlanta, .356; Gwynn, San Diego, .351.

RUNS — Ed Davis, Cincinnati, 18; Hatcher, Houston, 16; Daniels, Cincinnati, 14; Doran, Houston, 14; Guerrero, Los Angeles, 14; Samuel, Philadelphia, 14.

RBI — Diaz, Cincinnati, 17; Dawson, Chicago, 17; Schmidt, Philadelphia, 17; Strawberry, New York, 17; Parker, Cincinnati, 16.

HITS — Hatcher, Houston, 32; Gwynn, San Diego, 27; Ed Davis, Cincinnati, 26; Maldonado, San Francisco, 26; Leonard, San Francisco, 26.

DOUBLES — Bell, Cincinnati, 7; Galarraga, Montreal, 7; Hatcher, Houston, 7; Herr, St. Louis, 7; Lindeman, St. Louis, 7; Sandberg, Chicago, 7; Strawberry, New York, 7.

TRIPLES — Oester, Cincinnati, 3; Bellard, Pittsburgh, 2; Bonds, Pittsburgh, 2; Wilson, New York, 2.

HOME RUNS — Daniels, Cincinnati, 7; Parker, Cincinnati, 7; Schmidt, Philadelphia, 6; Stubbs, Los Angeles, 6; 6 are tied with 5.

STOLEN BASES — Coleman, St. Louis, 16; Ed Davis, Cincinnati, 7; Hatcher, Houston, 8; Walker, Chicago, 8; Cora, San Diego, 6.

PITCHING (2 decisions) — 10 are tied with 1.000.

STRIKEOUTS — Scott, Houston, 42; Ryan, Houston, 36; Valenzuela, Los Angeles, 31; Fernandez, New York, 27; Hershiser, Los Angeles, 26.

SAVES — DSmith, Houston, 5; Orosco, New York, 5; Garrelts, San Francisco, 4; Horton, St. Louis, 4; J.Robinson, San Francisco, 4; LeSmith, Chicago, 4.

AMERICAN LEAGUE

BATTING (50 at bats) — R.Henderson, New York, .403; Seitzer, Kansas City, .388; Deer, Milwaukee, .385; Molitor, Milwaukee, .382; Fletcher, Texas, .373; Winfield, New York, .373.

RUNS — R.Henderson, New York, 22; Molitor, Milwaukee, 21; Deer, Milwaukee, 18; D.White, California, 16; Downing, California, 16; Joyner, California, 16; Winfield, New York, 16.

RBI — Deer, Milwaukee, 21; Ripken, Baltimore, 21; Downing, California, 20; Incaviglia, Texas, 18; Joyner, California, 18; Mattingly, New York, 18.

HITS — Molitor, Milwaukee, 29; Downing, California, 27; Franco, Cleveland, 26; Puckett, Minnesota, 26; Molitor, Milwaukee, 26.

DOUBLES — Molitor, Milwaukee, 9; Gward, New York, 8; D.Evans, Boston, 7; Mattingly, New York, 7; Smalley, Minnesota, 7.

TRIPLES — Seitzer, Kansas City, 4; Bare tied with 2.

HOME RUNS — Deer, Milwaukee, 9; Downing, California, 8; Incaviglia, Texas, 7; 5 are tied with 6.

STOLEN BASES — P.Bradley, Seattle, 10; Molitor, Milwaukee, 9; DNixon, Seattle, 8; Redus, Chicago, 8; Lansford, Oakland, 7.

PITCHING (2 decisions) — 14 are tied with 1.000.

STRIKEOUTS — Langston, Seattle, 36; M.Witt, California, 30; Clemens,

COLLEGE ILLINOIS-CHICAGO — Named Bob Hallberg head basketball coach.

NHL Playoffs

By The Associated Press
All Times EDT
DIVISION FINALS (Best-of-Seven)

Monday, April 20

Philadelphia 4, N.Y. Islanders 2
Adams Division

Quebec 7, Montreal 5
Norris Division

Tuesday, April 21

Toronto 4, Detroit 2
Smythe Division

Edmonton 3, Winnipeg 2, OT
Norris Division

Wednesday, April 22

Philadelphia 4, N.Y. Islanders 2
Adams Division

Quebec 2, Montreal 1
Norris Division

Thursday, April 23

Edmonton 5, Winnipeg 3
Norris Division

Friday, April 24

Montreal 7, Philadelphia 1
Adams Division

Saturday, April 25

Philadelphia 4, N.Y. Islanders 1
Adams Division

Sunday, April 26

Detroit 4, Toronto 2
Smythe Division

Edmonton 5, Winnipeg 2
Norris Division

Sunday, April 26

Philadelphia 6, N.Y. Islanders 4
Adams Division

Montreal 3, Quebec 2, OT, series tied 2-2
Norris Division

Toronto 3, Detroit 2, OT, Toronto leads series 3-1
Smythe Division

Saturday, April 25

Edmonton 4, Winnipeg 2, Edmonton wins series 4-0
Norris Division

Tuesday, April 28

Philadelphia 6, N.Y. Islanders 4
Adams Division

Quebec at Montreal, 7:35 p.m.
Norris Division

Wednesday, April 29

Toronto at Detroit, 8:05 p.m.
Smythe Division

Thursday, April 30

Philadelphia at N.Y. Islanders, 7:35 p.m.
Adams Division

Montreal at Quebec, 8:05 p.m.
Norris Division

Friday, May 1

Detroit at Toronto, 7:35 p.m., if necessary
Smythe Division

Saturday, May 2

Philadelphia at N.Y. Islanders, 8:05 p.m., if necessary
Adams Division

Quebec at Montreal, 7:35 p.m., if necessary
Norris Division

Sunday, May 3

Toronto at Detroit, 8:05 p.m., if necessary
Smythe Division

Carolina League

By The Associated Press
NORTHERN DIVISION (Best-of-Seven)

Monday, April 20

Salem 11, 7 611 1

Hagerstown 9, 9 500 3

Prince William 9, 9 500 3

Lynchburg 3, 13 188 8

SOUTHERN DIVISION

W L Pct GB

Kinston 8 5 615 -

Winston-Salem 10 7 586 -

Durham 9 9 500 1 1/2

Peninsula 4 10 286 4 1/2

Monday's Results

Prince William 10, Kinston 5

Salem 4, Winston-Salem 3

Hagerstown 7, Durham 1

Peninsula 20, Lynchburg 2

Tuesday's Games

Kinston at Prince William

Winston-Salem at Salem

Durham at Hagerstown

Lynchburg at Peninsula

Wednesday's Games

Kinston at Prince William

Winston-Salem at Salem

Durham at Hagerstown

Lynchburg at Peninsula

Baseball Polls

TUCSON, Ariz. (AP) — The top 25 college baseball teams in the Collegiate Baseball-ESPN poll, with records through April 26, point totals and last week's ranking. Points are based on strength of schedule, returning players, voting by coaches, sports writers and sports information directors.

Rank	Team	Record	Pts	Prv
1	Texas	49-8-0	498	2
2	Pepperdine	39-8-3	485	3
3	Oklahoma St.	43-5-0	494	1
4	Arkansas	39-8-1	482	5
5	Cal. St.-Fullerton	35-14-0	486	6
6	Stanford	37-9-2	482	10
7	Georgia Tech	37-9-2	482	10
8	Michigan	37-9-2	482	10
9	Georgia	32-12-0	479	13
10	Florida St.	40-12-0	478	9
11	UCLA	34-16-0	477	8
12	Clemson	48-8-1	473	7
13	Texas A&M	39-17-1	469	11
14	Hawaii	35-16-0	467	21
15	Seton Hall	29-7-0	463	16
16	South Carolina	34-10-0	460	14
17	Auburn	31-11-0	458	19
18	Washington St.	35-13-0	451	20
19	Miami, Fla.	31-17-1	449	15
20	Old Dominion	37-6-0	447	12
21	Old Dominion	31-13-0	443	18
22	Tulane	41-14-0	440	-
23	New Orleans	34-17-0	437	17
24	Arizona St.	38-22-0	435	-
25	Wichita St.	42-18-0	435	-

Transactions

By The Associated Press
BASEBALL

AMERICAN LEAGUE

BOSTON RED SOX — Activated Marty Barrett, second baseman, from the 15-day disabled list. Sent Dave Sax, catcher, to Pawtucket of the International League.

NATIONAL LEAGUE

ST. LOUIS CARDINALS — Recalled Rod Booker, infielder, from Louisville of the American Association. Optioned Dave LaPoint, pitcher, to Louisville.

FOOTBALL

National Football League

KANSAS CITY CHIEFS — Signed Jim Hourie, and Vincent Stroth, offensive linemen, and John Trayhan, wide receiver.

AHL Playoffs

By The Associated Press
Division Finals (Best-of-Seven)

Wednesday, April 25

Sherbrooke 7, Adirondack 2

Friday, April 27

Sherbrooke 5, Adirondack 4, 2 OT, Sherbrooke leads series 2-0

Wednesday, April 29

Sherbrooke at Adirondack, 7:30 p.m.

Friday, May 1

Sherbrooke at Adirondack, 7:30 p.m.

Sunday, May 3

Adirondack at Sherbrooke, 4 p.m., if necessary

Wednesday, May 6

Sherbrooke at Adirondack, 7:30 p.m., if necessary

TANK McNAMARA

by Jeff Millar & Bill Hinds



Thursday, May 7
Adirondack at Sherbrooke, 7:30 p.m., if necessary

Southern Division

Binghamton vs. Rochester
Thursday, April 23

Rochester 2, Binghamton 0
Friday, April 24

Rochester 4, Binghamton 1
Saturday, April 25

Binghamton 5, Rochester 2
Sunday, April 26

Boston at Chicago, 8 p.m.
Portland at Houston, 8:30 p.m.
Dallas at Seattle, 10:30 p.m.

Sunday, April 26

Boston 106, Chicago 96, Boston leads series 2-0

Philadelphia 125, Milwaukee 122, OT, series tied 1-1

Portland 111, Houston 98, series tied 1-1

Detroit 128, Washington 85, Detroit leads series 2-0

Atlanta 94, Indiana 90, Atlanta leads series 2-0

Tuesday, April 28

Boston at Chicago, 8 p.m.
Portland at Houston, 8:30 p.m.
Dallas at Seattle, 10:30 p.m.

Spell 2-3; FC — Charles Doughtie 3-4.

Empire Brushes #1...101 400 1-7
Ald & Southern...170 308 x-19
Leading hitters: EB — Allen
Coburn 3-4; AS — Tom Jones 3-4.

Airborne...6(11)16 27-32
Empire Brushes #2...000 02-2
Leading hitters: EB — S. Langley
2-2; A — T. Hill 4-5.

St. James...411 000 1-7
Carolina Leaf...113 020 2-9
Leading hitters: SJ — Lee Narron
4-4; Ed Mann 2-3; CL — Jimmy Bond
4-4; Connor Merritt 2-4.

Memorial...500 500 1-11
Sunnyside Eggs...123 702 x-15
Leading hitters: M — Mike Mills
3-4; Nelson Moody 2-4; SE — Mike
Board 2-3; David Cochrane 2-4.

Pitt Memorial...010 000 0-1
DOT...200 110 x-4
Leading hitters: DT — Randy
Stuckey 2-2.

Garner...000 130 0-4
DOT...002 080 x-10
Leading hitters: DT — Rickey
Hines 2-3; Hoyt Haddock 3-3; G —
Roy Carawan 2-3; Graig Dennis 2-3.

N.C. Scoreboard

By The Associated Press
College Baseball

N.C. Wesleyan 10, Elizabeth City
St. 0, first game

N.C. Wesleyan 8, Elizabeth City
St. 0, second game

Catawba 5, Pfeiffer 3
Wingate 10, Wake Forest 9
E. Carolina 7, N. Carolina-Wilmington 5, 10 innings

High Point 9, Guilford 7
Pembroke St. 10, Mount Olive 4

South Atlantic League

Greensboro 3, Fayetteville 2, first game (13 innings)

NBA Playoffs

By The Associated Press
All Times EDT
FIRST ROUND (Best of Five)

Thursday, April 23

Boston 108, Chicago 104

Dallas 151, Seattle 125

Utah 99, Golden State 85

L.A. Lakers 128, Denver 85

Friday, April 24

Atlanta 110, Indiana 90

Detroit 106, Washington 92

Milwaukee 107, Philadelphia 104

Houston 125, Portland 115

Saturday, April 25

L.A. Lakers 139, Denver 127, L.A. Lakers lead series 2-0

Seattle 112, Dallas 110, series tied 1-1

Utah 103, Golden State 100, Utah leads series 2-0

N.C. Scoreboard

By The Associated Press
College Baseball

N.C. Wesleyan 10, Elizabeth City
St. 0, first game

N.C. Wesleyan 8, Elizabeth City
St. 0, second game

Catawba 5, Pfeiffer 3
Wingate 10, Wake Forest 9
E. Carolina 7, N. Carolina-Wilmington 5, 10 innings

High Point 9, Guilford 7
Pembroke St. 10, Mount Olive 4

South Atlantic League

Greensboro 3, Fayetteville 2, first game (13 innings)

Rec Softball

Pre-Season Tourney

Empire Brushes #1...220 302 2-11
Fieldcrest...300 000 0-3
Leading hitters: EB — Curtis
Ellsworth

In other games, Black Jack defeated Oakmont; Ross Roofing defeated 1st Pentecostal B; State Credit defeated Ross Roofing; and 1st Pentecostal A defeated Lake Blazer.

Rec Soccer

Ages 7-8

Blast...2 0 1 2-5
Kicks...0 0 1 2-3
Scoring: B — Walter Putnam, Matt Everett, Bret Charlton, Matt Everett, Will Brown; K — Brian Ward, Brad Coleman, Brett Givens.

Jazz...0 2 0 1-3
Blazer...0 0 0 0-0
Scoring: Phil Tripp, Michael Porretta 2.

Ages 9-10

Blazers...1 2 0 0-3
Jazz...0 0 2 1-3
Scoring: B — Justin White 2, Gabe Giardina, J — Patrick Hogan, Jonathan Brice, Neil Boardman.

Bowling

Sunday Bowlers

W	L
Lucky Pins	87
W.O.W.	84
Acheson's Buffet	76 1/2
Lane Lubbers	76 1/2
Beginners	73
Hangers	71
Daring	70 1/2
Damn Yankees	65 1/2
Dad's Young'uns	65
A Team	53
Question Marks	52 1/2
High game and series, Billy Davis, 211, 598; Sandra Usery, 255, 610.	

Fike Takes Track Victory Over Rose, Northeastern

Wilson Fike ran past both Rose and Northeastern in a Big East track meet held Monday in Greenville.

Fike finished the afternoon with 71 points while Rose was second with 59 1/2. Northeastern was third with 48 1/2.

Fike won eight of the individual events, while Rose took three and Northeastern took two. Fike won two of the three relays, while the Eagles won the third.

The loss left Rose at 8-2 on the year. The Rampants travel to Hunt on Thursday.

Beddingfield 19

PINETOPS — Hosting Southwest Edgecombe took a victory in a four-way track meet Monday, downing Farmville Central, Southern Nash and Wilson Beddingfield.

The Cougars finished the afternoon with 124 points while Farmville was second with 89. Southern Nash was a distant third with 27 followed by Beddingfield with 19.

Farmville won six events, including two each by Marty Baker and Kevin Barrett. Barrett won the shot and discus, while Baker won the 1,600 and 3,200.

The result left Farmville with a 15-1 record. The Jaguars return to action on Thursday, hosting Greene Central and Ayden-Grifton.

Summary (winners and Farmville placers):

Pole vault: 1) D. Barrett (FC) 10-0.
Long jump: 1) Umstead (SW) 20-4 1/2; 2) Joyner (FC) 20-3 1/2; 3) K. Johnson (FC) 18-6 1/2.

Triple jump: 1) Joyner (FC) 46- 1/2; 4) R. Gorham (FC) 39-3 1/2.

110 high hurdles: 1) R. Evans (SW) 16:09; 3) R. Gorham (FC) 16:34.

200: 1) Harper (SW) 10:9; 2) Blue (FC) 11:6; 2) Moore (FC) 11:61.

400: 1) Baker (FC); 5) D. Streeter (FC) 5:14.

800: 1) Thomas (SW) 51:4; 3) K. Johnson (FC) 53:7.

300 intermediate hurdles: 1) K. Evans (SW) 41:8; 3) R. Gorham (FC) 44:2.

800: 1) Smith (SW) 2:09; 3) Daniels (FC) 2:15; 4) Baker (FC) 2:24.

200: 1) Harper (SW) 22:2; 3) Moore (FC) 23:3; 5) Blue (FC) 23:6.

3200: 1) Baker (FC) 11:02.

800 relay: 1) SouthWest Edgecombe 1:32.01; 3) Farmville Central 1:40.3.

400 relay: 1) SouthWest Edgecombe 44:45; 2) Farmville Central 44:53.

1600 relay: 1) SouthWest Edgecombe 3:39.1; 2) Farmville Central 3:42.1.

Rams Give Vikes' 1st Loss In Coastal; Chargers Win

HAVELOCK — Havelock High School handed D.H. Conley its first loss in Coastal Conference golf competition Monday, downing the Vikings by 14 strokes.

Havelock finished the round with a 326 score while Conley ended up at 340.

Jeff Johnson led Havelock with a 74, while Ricky Hoopes had an 80. Mike Rohlfis added an 83 and Chris Mills had an 89.

Conley was led by John Pinner with a 79 while Tran Dean had an 84. Hall Dunn carded an 88 while both Greg Siegel and John Parker both had 89.

Conley is now 2-1 in Coastal play and 5-4 overall. The Vikes travel to Eastern Wayne on Thursday for a match at Walnut Creek Country Club.

second at 337 and Pamlico was third at 377.

Ayden-Grifton's other scores were Chris Brick with an 80 and John Congleton's 89. Farmville was led by Mark Williams with a 79. Lance Parker added an 85 while Brad Flowers had an 86 and Tyson Warren added a score of 87.

Pamlico was led by Andy Silverthorn's 79; Henry Rice had an 88. Kelly Walling totaled 101 and Lora Purcer added a 109.

Ayden-Grifton improves to 12-4 and returns to action May 7 at Walnut Creek against Eastern Wayne and Wilson Hunt.

Ayden-Grifton 323
Farmville C. 337
Pamlico 377

AYDEN — Todd Buck and Trae Wilson of Ayden-Grifton both shot 77s to lead the Chargers to top honors in an Eastern Plains Conference golf match Monday.

The Chargers finished with a 323 total while Farmville Central was

SAAD'S SHOE REPAIR
Quality Shoe Repairing
113 Grande Ave.
Corner of Dickinson & 10th St.
"Parking In Front"
Mon.-Fri. 8-6 • Sat. 8-2
Phone 758-1228

BFGoodrich

INVENTORY REDUCTION

S•A•L•E

Congratulations!
Angela Armstrong
is the winner of the set of
4 Radial TA's Given Away at Expo '87.

500 Tires Must Go!

40 to 50% OFF!

Limited Selection of Whitewalls, Lifesaver GT4's and XLIII's and XLM Blackwalls.

WHITEWALLS

13 Inch BFG Steel Radials Set Of 4 GT4's Only \$139.95 Size 1558R13	14 Inch BFG Steel Radials Set of 4 GT4's Only \$179.95 Size 18575R14	15 Inch BFG Steel Radials Set of 4 GT4's Only \$199.95 Size 20575R15
---	--	--

COUPONS

FRONT DISC BRAKE RELINE
Includes Machining Rotors
Only \$59.88
With Coupon

WHEEL ALIGNMENT SPECIAL
Only \$15.88
With Coupon

With Coupon
LUBRICATION, OIL FILTER AND OIL CHANGE
Only \$12.88
Includes up to 5 quarts of Gulf Super Supreme 10W-30
Foreign and Diesels Slightly Higher

No Money Down Financing
Ask About A Plan To Suit Your Budget.

COGGINS CAR CARE
320 W. Greenville Blvd., Greenville, N.C.
Phone: 756-5244

BFGoodrich We Accept Mastercard, Visa Or Goodrich Charge Cards

SOUTHERN TIRE Brokers

801 E. Greenville Blvd., Greenville, N.C.
Phone 756-5823

OPEN MONDAY-FRIDAY 8:00 TIL

Braggs Gets Wish, Leads Brewers

By BOB GREENE
AP Sports Writer

When right-hander Glenn Braggs went to the plate in the 12th inning, he knew he was going to be walked intentionally. After all, two runners were on base, first base was open, left-hander Chuck Finley was on the mound and a left-handed hitter, Greg Brock, was on deck.

"I thought they would walk me," Braggs said. "I kept looking behind me to see what the catcher was doing."

"When I saw they were going to pitch to me, I was happy. I wanted to hit in that situation."

Braggs hit a double to the wall in right-center to drive in Jim Gantner and Paul Molitor in the top of the 12th inning, snapping a 7-7 tie and leading the Milwaukee Brewers to their 17th victory in 18 games. Braggs later scored on a single by Rick Manning in a 10-7 victory over California.

"It was a great feeling, especially in front of what I think of as a home crowd," said Braggs, a resident of nearby San Bernardino who had a solo homer earlier in the game.

In other American League games Monday night, Oakland downed Boston 5-2 and Seattle defeated Detroit 5-2.

The Brewers took a 5-0 lead, including a two-run shot by Rob Deer, his major league-leading ninth home run, before California battled back to go ahead 7-6, the big blow being Jack Howell's three-run homer. But Milwaukee tied the game in the ninth on Molitor's bases-loaded single.

"We were going to stay out there as long as it took to get the job done," Braggs said.

The victory put Milwaukee one game ahead of Detroit's 16-2 pace of 1984 when the Tigers won 35 of their first 40 games.

"It's so early," Braggs said, "but the way we've been playing, I'm starting to get that feeling that maybe it's our year. We're getting contributions from everyone, and even the right moves from the manager."

Milwaukee Manager Tom Trebelhorn said: "Exciting game, huh? That's Brewer baseball for you."

Athletics 5, Red Sox 2
Curt Young hurled his second straight complete game, stopping Boston on six hits and handing the Red Sox their fourth straight defeat.

"We needed to win a game, whoever it was pitching," said Young, who has three of his last-

place team's seven victories.

"I believe he's going to win 20 games in the big leagues — as soon as he plays on a club that plays good enough behind him," Oakland Manager Tony La Russa said.

Even Boston pitcher Bob Stanley, who suffered his third loss against two victories, was impressed.

"When you give a three-run lead to Curt Young, you're in trouble. He's a heck of a pitcher," Stanley said.

Young's pitching was backed by Jose Canseco, who had four hits, raising his average to .309, and Mark McGwire, who drove in two runs with a pair of doubles.

Boston's hits included the 2,000th of Don Baylor's career, a single in the seventh inning, and Jim Rice's third homer of the season, a two-run drive in the fourth.

Young, 3-1, had five strikeouts and walked none. No other pitcher on the Oakland staff has a complete game this season.

Mariners 5, Tigers 2
John Christensen drove home Phil Bradley with the winning run in the bottom of the eighth inning as Seattle stopped Detroit 5-2. With one out, Bradley walked, stole his league-leading 10th base of the season, and

scored on Christensen's single to center to break a 2-2 tie.

After Alvin Davis was walked in-

MILWAUKEE		CALIFORNIA	
ab	r h b i	ab	r h b i
Molitor 3b	5 2 2 1	Dwngn dh	5 0 1 0
Yount cf	5 0 0 0	Joyner lb	3 1 1 0
Braggs rf	6 2 3 3	Ryal lb	3 0 0 0
Mirabell p	0 0 0 0	Schofield ss	6 0 0 0
Brock lb	5 2 1 1	DeCnes 3b	4 1 0 0
Deer lf	5 2 2 2	DWhite rf	4 1 2 0
Cooper dh	4 0 1 0	Miller c	5 2 2 2
Manning rf	2 1 1 1	JKHowl lf	5 2 2 4
Surhoff c	5 0 2 1	Pettis cf	6 0 1 0
Sveum ss	4 0 0 0	McLmr 2b	5 0 1 1
Gantnr 2b	4 1 1 0		
Totals	45 10 13 9	Totals	46 7 10 7

Game Winning RBI — Braggs (2).
E—Joyner, Surhoff. LOB—Milwaukee 6, California 11. 2B—Downing, JKHowell, Braggs. HR—Deer (9), JKHowell (3), Braggs (3). SB—Molitor 2 (9), DWhite (4), DeCnes (1). S—Sveum, Yount. SF—Surhoff.

	IP	H	R	ER	BB	SO
Milwaukee						
Nieves	5	5	4	4	1	2
Bosio	2-1-3	3	2	2	2	2
Clear	1-1-3	2	1	1	3	0
Plesac	1-1-3	0	0	0	1	2
Mirabella W.1-0	2	0	0	0	1	0
California						
MWitt	8	7	6	5	1	4
DMoore	3	3	1	1	1	1
Finley L.0-2	1	3	3	3	2	0
WP—Nieves.						
Umpires—Home, Cooney; First, Reilly; Second, Welke; Third, Brinkman.						
T—4:04. A—32,290.						

tentionally, Christensen scored on a single by John Moses. Davis came home on a bloop single.

Detroit had tied the game 2-2 in the top of the eighth when Larry Herndon doubled to right and scored on Mike Heath's doubled to right.

BOSTON		OAKLAND	
ab	r h b i	ab	r h b i
Boggs 3b	4 0 0 0	Polonia lf	5 0 1 0
Barrett 2b	4 1 1 0	Phillips 2b	5 1 2 0
Buckner lb	4 0 1 0	Lansfrd 3b	3 0 0 0
Rice lf	4 1 1 2	Cansec dh	4 1 4 1
Baylor dh	3 0 1 0	ReJcksn rf	3 1 0 0
DwEvns rf	3 0 2 0	McGwir lb	4 0 2 2
Hoffm ss	3 0 0 0	Gallego 3b	0 0 0 0
Sheaffer c	3 0 0 0	Javier cf	3 0 1 0
DHedns cf	3 0 0 0	Steinhc c	3 1 0 0
		Griffin ss	4 1 1 1
Totals	31 2 6 2	Totals	34 5 11 4

Game Winning RBI — Griffin (2).
E—Hoffman, Gallego. DP—Boston 1, Oakland 1. LOB—Boston 2, Oakland 9. 2B—Griffin, McGwire 2, Phillips, Canseco. HR—Rice (3).
Boston Stanley L.2-3 6-2-3 10 5 4 4 4
Crawford 1-1-3 1 0 0 0 0 0
Oakland
CYoung W.3-1 9 6 2 2 0 5
Umpires—Home, Palermo; First, Kaiser; Second, Morrison; Third, Phillips.
T—2:25. A—25,109.

It was the eighth come-from-behind victory in Seattle's last nine wins.

DETROIT		SEATTLE	
ab	r h b i	ab	r h b i
Brokns 2b	4 0 1 0	DNixon dh	3 1 1 0
Brgmn ph	1 0 0 0	Kingry ph	1 0 0 0
Herndon lf	4 1 1 0	PBradly lf	3 1 0 0
Heath rf	3 0 1 1	Chrstns rf	3 1 1 1
Tramml ss	4 0 1 0	Presley 3b	4 0 1 2
Harper dh	3 0 0 0	ADavis lb	3 1 1 0
Coles 3b	4 0 0 0	Moses cf	4 0 2 1
Lemon cf	2 1 1 0	Quinons ss	3 0 2 1
Sheridn ph	1 0 0 0	Kearney c	4 0 0 0
DaEvns lb	1 0 0 0	Reynlds 2b	3 1 1 0
Mercado c	3 0 1 1		
Nokes ph	1 0 0 0		
Totals	31 2 6 2	Totals	31 5 9 5

Game Winning RBI — Christensen (1).
LOB—Detroit 8, Seattle 6. 2B—Brookens, Reynolds, Herndon, Heath. SB—PBradley (10). S—DaEvans, Quinones.
Detroit
Tanana 7 6 2 2 1 2
King L.1-1 1 3 3 3 2 1
Seattle
Langston W.3-2 8 6 2 2 4 2
ENunez S.4 1 0 0 0 0 2
HBP—DaEvans by ENunez.
Umpires—Home, Evans; First, Bremigan; Second, Clark; Third, Cousins.
T—2:37. A—8,492.

NFL Collegiate Draft...

(Continued From B-1)

Rogers, a defensive back with the Cleveland Browns who died last year of a cocaine overdose.

The Bills used the first-round pick they acquired earlier in the day from Houston to select Penn State linebacker Shane Conlan.

The 228-pound Conlan, the latest top-flight linebacker from Linebacker U., led Penn State's national champs with 79 tackles, including 63 solo stops. He had five sacks and eight other tackles for a loss, caused a fumble, recovered a fumble, intercepted a pass and broke up seven others.

Conlan had two of Penn State's five interceptions against Testaverde in the Fiesta Bowl, including a 38-yard return that set up the winning touchdown.

The Philadelphia Eagles used little more than a minute before grabbing the third Miami player to go in the first nine picks, defensive tackle Jerome Brown, a 6-2½, 291-pounder. A fierce pass-rusher who encountered double- and triple-team blocking all season, Brown was a key to Miami's school record 49 sacks.

He missed two games last season but still made 75 tackles, including five sacks and four other tackles for a loss, caused two fumbles and recovered two. Brown played nose guard and tackle as a sophomore and was one of the few true freshmen to contribute to Miami's 1983 national championship.

The Pittsburgh Steelers, who had problems in the secondary even before cornerback Dwayne Woodruff was lost for the season with a knee injury, chose Purdue defensive back Rod Woodson.

"The best athlete I've ever coached," former Purdue Coach Leon Burtnett called the 6-foot, 201-pound Woodson, who holds schools records of 320 solo tackles, 11 interceptions for 276 yards in returns and three touchdowns and 71 kickoff returns for 1,535 yards.

Woodson played free safety his first three seasons and moved to cornerback in 1986. He also played some offense last fall, catching seven passes for 129 yards. He started at tailback against Indiana in the regular-season finale for the first time since high school and rushed 15 times for 93 yards, the only carries of his collegiate career.

The New Orleans Saints let the clock run down to 0:45 before selecting defensive tackle Shawn Knight of Brigham Young. The 288-pound Knight teamed with Jason Buck to give BYU one of nation's best tackle tandems. He had made 23 solo stops, 37 assists and 16 sacks last season.

Contenders Bunch Up

DAYTONA BEACH, Fla. (AP) — The top contenders to runaway NASCAR Winston Cup leader Dale Earnhardt are bunched together in position for one or two to break from the pack and challenge for the championship.

Earnhardt has won six of eight Winston Cup races this season to rack up 1,390 points in the season-long points race. Bill Elliott is a distant second at 1,233.

But the difference between Earnhardt and Elliott is greater than the difference between Elliott and sixth-place Terry Labonte.

Neil Bonnett is third with 1,138 points, followed by Richard Petty with 1,105, Ricky Rudd with 1,085, Labonte with 1,078, Rusty Wallace with 1,061, Kyle Petty with 1,029, Ken Schrader with 1,028, and Darrell Waltrip with 1,022.

Open Net Winners

Fred Robinson of Charlotte and Susan McDonald won the singles titles at the Greenville Open Tennis Tournament this past weekend.

Robinson defeated Jimmy Milley of Richmond, Va., 7-6, 6-3. Milley teamed with Tim Melton of Charlotte to take the doubles title, topping Keith Richardson of Rocky Mount and Allen Farfour of Greenville, 2-6, 6-4, 7-6.

In the men's 35 singles, Larry Walker of Washington defeated Cecil Martin of Raleigh.

McDonald, ranked number three in the south, won the women's title by defeating Dolly Blantley of Washington, 6-1, 6-4.

The only local winners were in the women's doubles where Margaret McGlohon and Karen Akers of Greenville defeated Maria Swaim and Jeannie Jones, 6-3 and 6-1.

The tournament, sponsored by the Greenville Recreation and Parks Department and held at the River Birch Tennis Center, attracted over 90 players from across the state.

Lunch Tips from Debbie:

"We've got just what you're looking for..."

Lunch on the light side...
Steamed vegetable platter, only \$3.75.

A serious meal...ribeye steak, Only \$7.25.

Or our delicious daily special, always under \$4.00.

When you're looking for lunch...its at the Beef Barn. We've got just what you're looking for."

BEEF BARN
Lunch Manager
Lunch feeding times
11:30-2pm Mon.-Fri.
400 St. Andrews Dr. 756-1161



Retirement today is a start, not a finish.

Ten years ago, retirement meant about the same thing to everybody. Today, everything has changed. People retire earlier. Or later. Or even begin whole new careers. Whatever your retirement expectations, BB&T can help you meet them.

We're developing innovative ways to meet the needs of today's longer-living Americans, with everything from secure investment options to trust services. And an attitude that helps you get more out of your money. So you can get more out of life.

At BB&T, there's more to retirement planning than ever before. Because today, there's more to retirement.

BB&T
It's More Than A Bank.
It's An Attitude.
Member FDIC

Creditors To Oversee Texaco Bankruptcy

By DEBRA WHITEFIELD
L.A. Times-Washington Post
News Service

WHITE PLAINS, N.Y. — In a decision as novel as the case itself, the trustee overseeing Texaco's reorganization proceedings Monday appointed Pennzoil and six other oil companies to one of two separate committees that will help steer through the courts the largest bankruptcy ever filed.

Harry Jones, the U.S. bankruptcy trustee for the Southern District of New York, said he believes that this is the first time a creditors' committee comprised strictly of competitors has been appointed to play a major role in a court-assisted corporate reorganization.

Pennzoil, whose \$10.3 billion claim makes it by far Texaco's largest creditor, heads the list of oil companies named to the competitors'

committee. The second committee of 19 unsecured creditors includes banks, insurance companies, non-oil corporations and the Getty Museum.

After a sometimes heated 90-minute initial meeting of the two groups to choose chairmen — a meeting that was closed to the press — Metropolitan Life was named interim chairman of the general creditors committee. A second meeting of the committee is scheduled Tuesday at the Metropolitan Life offices in New York.

The competitors' group was unable to select a chairman and also will meet again Tuesday.

The unusual arrangement is the trustees' solution to a thorny problem that threatened to stall the reorganization of America's eighth-largest industrial corporation: What role to give Texaco's nemesis, Pennzoil. Texaco has charged that Penn-

zoil's refusal to negotiate an out-of-court settlement of their \$10.3 billion legal war over the rights to Getty Oil provoked Texaco's bankruptcy filing on April 12.

A creditors' committee helps advise the trustee and the judge in a bankruptcy. Ordinarily, there is only one committee. But in such complicated bankruptcy cases as Manville's, whose 1982 filing for Chapter 11 protection from the burden of billions of dollars in asbestos-injury claims marked an unprecedented use of the bankruptcy laws, there are sometimes several creditors' committees formed.

What is unusual about the Texaco arrangement, bankruptcy lawyers said, is the formation of an all-competitors' committee.

Texaco was pleased with the arrangement, as was Jones, who said he wishes he could take credit for the

idea. It was devised, he said, by someone else in the trustee's office.

Pennzoil, while not challenging the trustee's decision, greeted it cautiously.

Jones "did something unusual, as he said," Michael J. Crames, Pennzoil's bankruptcy lawyer, said after the committee members were named. "We're going to be asking a lot of questions about this."

Both Pennzoil and Texaco had been canvassing creditors for nearly two weeks — Pennzoil seeking a major voice in the case and Texaco arguing that Pennzoil's role should be limited lest it unfairly gain proprietary information about the legal battle.

By separating the competitors from other creditors, the trustee in effect gave Texaco permission to give "one set of information to one group and another (set) to the other," said a Texaco spokesman

who called the decision "a good sign."

Jones said any protests by either group about the type of information either side receives from Texaco would be settled by Bankruptcy Judge Howard Schwartzberg. He is overseeing the case from White Plains, New York, where Texaco is based.

The rationale behind this arrangement, he said, wasn't to give Pennzoil and the other oil companies to whom Texaco owes money a lesser role in the case. Rather, he said, it was to quickly get the representatives of Texaco's more than 20,000 creditors talking about the substantive issues of the case instead of dwelling on whether Pennzoil's claim is valid.

When the two sides last met at the bargaining table, Texaco offered to settle for about \$2 billion, less than

half the amount Pennzoil said it would accept.

In addition to Pennzoil, the competitors' committee comprises Conoco, Mobil, Amoco, Tenneco, Marathon and Coastal Eagle.

On the second committee are what Jones called a representation of Texaco's creditors; not just its largest ones.

The members are Chase Manhattan Bank, Bankers Trust, Bank of America, Manufacturers Hanover, Irving Trust, Metropolitan Life Insurance, The Travelers, New York Life, Connecticut General, Citibank, IBM, Xerox, the Getty Museum, New York Telephone, Idaewoo Corp., Petroleum Helicopters, the equipment leasing firm Comdisco, the William Esty advertising firm and the Oil, Chemical and Atomic Workers International Union.



PARTY AT ALCATRAZ — Some of the 600 investment bankers and high-tech executives dine on "Broadway" in the main prison block of Alcatraz Island Monday night at an invitation-only party hosted by a San Francisco investment banking firm. Executives from across the country were invited to the party at the former federal prison, which closed in 1963. (AP Laserphoto)

Crystal And China Replace Tin Cups At Alcatraz Party

By JACK SCHREIBMAN
Associated Press Writer

SAN FRANCISCO (AP) — The clink of crystal and china replaced the clatter of tin in Alcatraz mess halls as the pinstripe set did time on "The Rock" before escaping — something Al Capone and "Machine Gun" Kelly never could do.

"My God, when you eliminate these tables, you really can't imagine what it's like coming in here and they close the door behind you," Barry Douglass of Los Angeles said Monday night as 600 executives dined and toured the island in San Francisco Bay that once housed some of America's toughest prisoners.

The guests heard an eight-piece band and saw a laser light show on a mess-hall wall where the last breakfast menu, from March 1963, was still hanging. But the high-tech executives and institutional money managers didn't have to worry about choking down prison coffee. Hambrecht & Quist, the San Francisco investment banking firm which threw the \$72,000 bash, sprung for spinach salad, roast quail with chanterelles and lime sauce, risotto with porcini, vegetables and white-chocolate-and-macadamia-nut torte with creme Anglaise.

Barges transported \$11,000 in lighting equipment, dozens of portable heaters, toilets, furniture, thousands of feet of extension cord, 4,000 pounds of food, and hundreds of gallons of fresh water for the party.

And don't forget the wine — the first time, according to the National Park Service, that alcohol has been served legally on the island. The \$72,000 didn't cover the cost of rangers who oversaw the party.

Bill Hambrecht, Hambrecht & Quist's chief officer, said he approved of Alcatraz for the party — part of the firm's 15th annual technology conference — to get away from the ordinary.

"It's a bit far out," he said. "But we work these people hard. They talk business for four straight days, and it's important to go out at least one night and have a lot of fun."

Howard Levitt, spokesman for the park service, which administers the former federal penitentiary as a national park, said the party was an experiment to determine the feasibility of such events for the future.

Spoma Mattson, one of the event's chief planners, said the bash had a certain timeliness because it comes "at a time when some Wall Streeters are facing sentences in federal penitentiaries."

The partygoers ran into the cavelike detention cells in the infamous "D" Block, and later had supper at tables right outside the steel bars. Sixty tables had been set for 10 guests each.

"What an existence. How could they live in there," said Gary Haroian of Boston, peering into 7-by-4½-by-7-foot solitary-confinement cells.

Guests listened closely to the lectures of Frank Heaney who, at 21, was the youngest guard ever to serve on the island.

During dinner, actors staged loud fights between "guards" and "inmates," belting one another and dashing up and down corridors. During dessert, the actors staged a breakout, rolling around the floors, smacking each other and climbing the barred walls.

Guests peered through the barred mess-hall windows at the view of San Francisco that convicts must have seen while serving time on "The Rock," a 20-acre outcrop where only scrub and low grass grow naturally.

Bone-chilling fogs whip among the decaying buildings. Treacherous currents and riptides swirl around Alcatraz in each tide. Sharks are not unknown in the bay, where the water is between 55 and 60 degrees.

Alcatraz opened in 1934, and for 29 years was the meanest prison in America, housing such criminals as Capone, Robert "Birdman" Stroud and George "Machine Gun" Kelly.

Leaders Of CIA Protest Praise Police For Conduct During Demonstration

McLEAN, Va. (AP) — Most of the 553 people arrested in the first mass protest ever to occur outside CIA headquarters face \$50 fines, and protest leaders praised police for their handling of the demonstration.

The events Monday in this Washington, D.C., suburb evoked some memories of the anti-war protests of the 1960s as the demonstrators, protesting Reagan administration policies in Central America and southern Africa, blocked roadways, sang, chanted slogans, passed out pamphlets and waved placards.

Except for a few minor scuffles, the event was nonviolent.

"These are just regular old people," Officer D.A. Stopper of the Fairfax County police said, comparing the protest with the "May Day" disruptions of 1971 when hundreds of thousands of Vietnam war protesters came to Washington.

CIA spokeswoman Kathy Pherson said it was

the first big protest she knew of at the headquarters since it opened 25 years ago in this quiet suburban area.

The Monday protest capped a weekend gathering of at least 75,000 people in the capital.

Daniel Ellsberg, the former Pentagon employee whose activism included leaking the Pentagon Papers to the press, said the peace movement should have begun targeting the CIA 30 years ago.

"This building is filled with people who know what they're doing is wrong," said the Vietnam-era activist, who returned to the main gate after being detained briefly. Ellsberg, who faces a court appearance in June, praised police handling of the protest.

"They're very gentle and making it very easy for those of us getting summonses," echoed William J. Price, director of World Peacemakers, a Washington activist group.

The U.S. Park Service said that Fairfax County

police, responsible for the south gate at the sprawling, tree-lined installation, arrested 355 people.

The U.S. Park Police, with jurisdiction over the north gate, arrested 183 people. Another 15 were taken into custody at a third gate by the Federal Protective Service.

Demonstrators sat down on roadways leading to the spy headquarters, preventing vehicle access.

There were cheers for the protesters as they were carted off in police vans and, as the demonstration wound down, cheers for the restraint exercised by the police.

Most of those arrested were charged with obstruction of passage, a misdemeanor carrying a \$50 fine.

Park Police spokesman K.C. Perry said those who scuffled with police would be charged with disorderly conduct and disobeying a police officer, as well as demonstrating without a permit.

One Body Discovered In Rubble

BRIDGEPORT, Conn. (AP) — Rescue workers toiled for the fifth straight day today in a race against the clock to find any of 12 missing men alive beneath the rubble of a collapsed apartment building.

"They're all saying there is hope, but as each hour passes chances are diminishing," Mayor Thomas Bucci said Monday night.

The body of crane operator Albert William Ritz, 59, of Stamford was pulled from the wreckage Monday evening, raising the number of known dead in Thursday's L'Ambiance Plaza disaster to 16, Bucci said.

Funerals for two of the dead were held Monday, and three funerals were set for today.

A state official said the architectural firm for the project, TPM Architectural Inc., is not licensed to practice in Connecticut, although some of its principals are. The Hartford Courant reported today.

James F. Carey, the Department of Consumer Protection's director of licensing and administration, also said the license for engineer James O'Kon, whose Atlanta firm handled structural engineering for the project, had expired Jan. 31, the newspaper said.

Neither O'Kon nor officials of the architectural firm returned the newspaper's calls for comment.

The last of 41 survivors was pulled out of the wreckage the day of the collapse, and hopes of finding more dimmed Monday as rescue workers removed tons of concrete and steel.

"We're reaching the 11th hour," said Jonathan Best, Bridgeport's director of emergency services. "After nine days, the chances of somebody surviving are minimal."

The search will be treated as a rescue operation until at least Saturday, Bucci said.

"The morale is high but the people are tired and sometimes they can begin to get frustrated," Best said.

"We're still hoping," added Bucci.

He said his city of 142,600 has shown admirable spirit through the worst construction accident in state history. "That coming together will stand the city in good stead beyond this."

Gov. William O'Neill said he would declare a statewide day of mourning once all the missing are accounted for.



GOETZ LEAVES COURT — Accused "subway vigilante" Bernhard Goetz, left, and his attorney, Barry Slotnick, answer questions from reporters as they leave a New York courthouse Monday. The prosecutor described Goetz' actions in shooting four alleged robbers as that of "an emotionally troubled man." (AP Laserphoto)

Prosecutor Paints Goetz As 'Emotionally Troubled'

NEW YORK (AP) — Bernhard Goetz is "an emotional powder keg" who shot four youths in a subway car not because they were about to mug him but because of his rigid concept of justice, a prosecutor charged.

"The defendant tried to kill them, not as an act of self-preservation, but because in the defendant's mind this was right and this was just," Assistant District Attorney Gregory Waples said as Goetz's trial on attempted murder charges began Monday.

Defense attorney Barry Slotnick said Goetz had a right to do what he did more than two years ago because he was under attack.

"Bernhard Goetz was set upon by four seasoned, sophisticated, educated street predators," Slotnick said. "And every gesture had meaning." He said Goetz, the victim of a 1981 mugging and beating, knew the signs of attack.

"Those punks that surrounded

Bernhard Goetz got what the law allows," Slotnick said. "Under the law and under the facts of the case, deadly physical force was appropriate."

The trial before Justice Stephen Crane in Supreme Court, the state's trial-level court, was to resume today.

Goetz, a 39-year-old electrical engineer, is charged with attempted murder, assault, reckless endangerment and gun possession in the Dec. 22, 1984, shootings of the four youths.

The shootings sparked a national debate on vigilantism and self-defense.

Goetz said he shot the youths because they were trying to rob him when they surrounded him and demanded \$5.

Some of the teen-agers maintain they were panhandling; but one, Darrell Cabey, has said the four were

about to rob Goetz because he "looked like easy bait."

Monday, onlookers filled every seat, and lined up to enter the courtroom.

Waples said he would introduce a videotape that shows Goetz did not shoot to save himself but did so as an expression of the rage of "an emotionally troubled man."

"He was an incendiary mixture of raw nervous tension, rigid opinion and explosive anger, an emotional powder keg one spark away from a violent explosion," Waples said.

By firing his unlicensed .38-caliber revolver at Cabey, Troy Canty, Barry Allen and James Ramseur, all 19 at the time, Goetz committed "vicious, even sadistic acts of violence," the prosecutor said.

Waples also said he would call at least one of Goetz's victims to testify, but not Cabey, who was paralyzed from the waist down and suffered brain damage from a subsequent coma. Waples said Cabey is not competent to testify.

Walsh Firm Linked To Shippers

OKLAHOMA CITY (AP) — The law firm that handled the registration of two aircraft used to ship missiles to Iran employs the independent counsel investigating the Iran-Contra affair, it was reported.

But the counsel, Lawrence E. Walsh, denies any conflict of interest.

"I don't have anything to do with it at all," Walsh said in a telephone in-

terview Monday night from his hotel in Washington, D.C.

The firm of Crowe & Dunleavy registered three Boeing 707s belonging to Southern Air Transport of Miami, radio station KTOK and The Oklahoma Gazette reported, citing records from the Federal Aviation Administration's registration office here.

Two of the aircraft were later used

to carry weapons to the Mideast as part of the sale of U.S. arms to Iran, said the report carried Monday by KTOK and scheduled for publication today in the weekly Gazette.

Walsh said he does not handle aircraft registrations or title searches for the firm, and that Crowe & Dunleavy's work for Southern Air would not represent a conflict of interest for him in his probe.

"There is none," he said. "Suppose

I drew a contract for you to buy a house. I send you the bill and you pay me. That's the end of our relationship."

"If a person wants to buy an aircraft and borrow the money, the bank will usually call us and we'll search the title... then we'll give the bank an opinion," Walsh said. "The lender gets our bill. There's no relationship that goes on."

Prime Time Tonight

TUESDAY EVENING								
	7:00	7:30	8:00	8:30	9:00	9:30	10:00	
	Hardcastle And McCormick	Young Rebels			700 Club		Chefs	
	Business Rpt.	Legislative	Nova		Shoah			
	CBS News	PM Magazine	Alabama... Home In Alabama		Movie: "The Other Lover"			
	Taxi	M*A*S*H	Playbook	Movie: "Silent Movie"			News	
WTH	Facts Of Life	Benson	Matlock		Gimme Break	The Tortellis	Fast Copy	
WVCT	Newlyweds	Ent. Tonight	Alabama... Home In Alabama		Movie: "The Other Lover"			
WCTI	Wheel	Jeopardy!	Grow. Pains	S. Hammer	Moonlighting		Max Headroom	
DIS	Movie	Theater	Anne Of Green Gables		Anne Of Green Gables		The Jets In Hawaii	
ESPN	SportsCenter	Stanley Cup Playoffs: Adams or Patrick Division Final Game Five. Teams TBA.						NFL Review
HBO	Movie: "Kidco"		Movie: "The Last Innocent Man"			Hitchhiker	"Creator"	
LIFE	Marcus Welby, M.D.		Call To Glory		Regis Philbin Show		Dr. Ruth Show	
MAX	Movie		Movie: "Crossroads"				Movie	
SHOW	Paper Chase		Movie: "Mad Max Beyond Thunderdome"			Hard Knocks	G. Shandling	
TMC	Movie: "Twice In A Lifetime"				Movie: "Fletch"			
USA	Airwolf		Riptide		Boxing: Lee Roy Murphy vs. Bobby Crabtree			
WTBS	Sanford		Baseball: Atlanta Braves at Cincinnati Reds			Games	NBA Playoffs	

For complete TV programming information, consult your weekly TV SHOWTIME from Sunday's Daily Reflector.



'PRESIDENT SCOTT' — Actor George C. Scott, right, answers a question during a news conference in Los Angeles Monday announcing a new television show, "Mr. President," in which he will star. The program, over the Fox Network, will be produced by talk show host Johnny Carson, left, who appeared with Scott at the news conference. (AP Laserphoto)

Congress To Scrutinize Network News Cutbacks

By DAVID CROOK
L.A. Times-Washington Post News Service

HOLLYWOOD — In a sign that Washington's laissez-faire attitude toward television may be ending, Congress begins taking a very public look today at the impact of recent financial cutbacks on network news operations.

Rep. Edward J. Markey, D-Mass., making his debut as chairman of the telecommunications, consumer protection and finance subcommittee of the House Energy and Commerce Committee, opens three days of hearings that will see all three network news presidents and their bosses take the hot seat to discuss the impact that network takeovers, mergers and belt-tightening measures have had during the past year.

Today's opening round was to feature testimony by noted liberal economist John Kenneth Galbraith and media critic Ben Bagdikian. The outspoken former CBS News president Fred Friendly and the more soft-spoken former NBC chairman Julian Goodman were also on today's agenda.

There is no indication that Markey expects any legislation to emerge from the hearings. Indeed, subcommittee aide Larry Irving said the panel is exercising its oversight function in an effort to determine "what's going on" in the medium that informs upwards of 68 million Americans nightly.

"The purpose of the subcommittee hearings," Irving said, is "really just a greater understanding of the forces

impacting networks and network news operations."

Irving said the subcommittee is interested in studying technological and competitive pressures along with the new network financial structure.

Still, the hearings indicate that after six years of deregulation under the Reagan administration, television may be in store for closer scrutiny by this Democratic Congress.

One subcommittee member, Rep. Dennis E. Eckart, D-Ohio, had called for the hearings last March, saying that "we are deeply concerned that with the rush to (network) profits, the public interest has been trampled."

CBS Chief Executive Laurence Tisch, who is scheduled to testify Thursday, already has expressed opposition to the hearings. "I believe it is inappropriate for Congress to inquire into the nature and adequacy of our news operation," he told the National Association of Broadcasters.

For the most part, however, the networks' public posture has been to

welcome the congressional inquiry.

Bud Rukeyser, NBC vice president in charge of corporate communications in New York, said, "We're a very open institution and think it's perfectly appropriate for Congress to look at what we do. We're happy to go down and testify."

Privately, however, some TV officials are calling the hearings an exercise in congressional "headline hunting," a point reinforced by the subcommittee's insistence that no legislation is being considered.

Furthermore, say some network officials, the upheavals in the business are now for the most part over, and the subcommittee may be indulging in a case of congressional barn-door closing long after the network horses have galloped.

The subcommittee is "not looking at trying to undo what's been done," insisted staffer Irving.

Actor Bill Macy Cools His Style For New Role

By JERRY BUCK
AP Television Writer

LOS ANGELES (AP) — Bill Macy, who used to play the loud-mouthed husband on "Maude," says he had to cool down his style when he accepted the role as the meddling father in NBC's "Nothing in Common."

"I had to come down a lot," he said. "When I did 'Maude' for Norman Lear he wanted us to play everything for the second balcony. Bea Arthur and I were stage actors, so there was no problem."

"For 'Nothing in Common' I found a new ground that lets me do a lot of comedy and still be real. Which I think is why they hired me." He laughed and added, "I do my best acting getting hired. I auditioned on Thursday, got an OK on Friday and went to work on Tuesday."

"I find that quite natural. I never object to auditioning, although some actors consider it beneath them."

Macy stars with Todd Waring in the comedy series "Nothing in Common," which is based on the movie starring Jackie Gleason and Tom Hanks. Garry Marshall, who had a hand in creating "Happy Days," "Laverne and Shirley" and "Mork and Mindy," directed the movie and is executive producer of the limited spring series.

The show made its bow on Thursday, April 2, and the last of the seven episodes will be broadcast on May 14.

The show's fate will be known on May 13, when NBC announces its fall schedule.

"They'd be stupid not to pick it up," Macy said. The show ranked 14th in the A.C. Nielsen Co. ratings for the week of April 13-19.

"When you get older you get a better feeling for the material and the vibes. This show has a great human quality to it, thanks to Garry Marshall. It's not joke, joke. It's not cartoons."

Waring plays David Basner, a young advertising executive who is on his own until his father shows up. Macy is Max Basner, recently retired and recently divorced and suddenly lonely and inactive. He was too busy to spend time with David when he was growing up and now he wants to atone.

The show also stars Wendy Kilbourne, Elizabeth Bennett, Mona Lyden, Bill Applebaum, Patrick Richwood and Billy Wirth.

"We handle the relationship between the father and son much more lightly than in the picture," said Macy. "I'm not sick like Jackie Gleason was. I think the only similarity is that we're the same age. And Todd Waring isn't doing Tom Hanks. He's doing the role as he sees it. I didn't even see the picture until a few days ago."

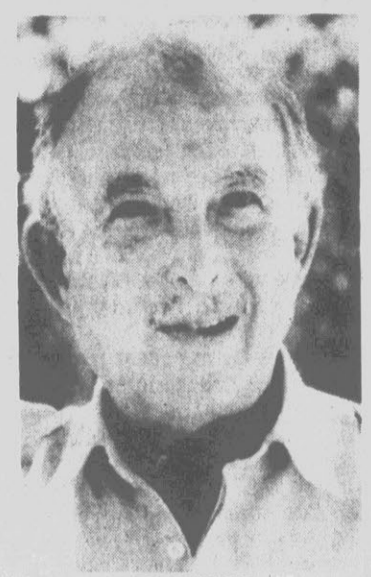

BILL MACY

"I meddle in his life. I have a lot of time on my hands. I was a toy salesman. Jackie was a clothing salesman. I was on the road. Willie Loman? You're looking at him."

That reference to the lead character in Arthur Miller's "Death of a Salesman" reminded Macy of an incident in 1955.

"I was a young actor in New York and I saw an ad in the newspaper," he said. "It was a salesman looking for someone to drive him through Indiana and Illinois and carry his bags into the stores. I took the job for two months for \$60 a week. I also took along a book of plays."

"One night we were in a motel room and he was writing up his order. I was in bed reading 'Death of a Salesman' and crying. It was right there. This man said the same things Willie Loman said. I'd seen what he was going through."

Macy starred in a number of plays in New York until producer Norman

Lear brought him out in 1972 to play the husband, Walter Findlay, in "Maude."

"I didn't want to come out," he said. "Before that, maybe I'd done a few lines in 'The Producer' and 'Naked City.' I was a stage actor."

"Nothing in Common" is Macy's third series. His second, "Hanging In," which came soon after "Maude" left the air in 1978, lasted only four episodes. The show went through various mutations and had several other leads before it ended up as "Hanging In." Originally it was Bea Arthur, as Maude, becoming a congresswoman. Then it became John Amos as the congressman in "Onward and Upward." Then Cleavon Little as "Mr. Dooley," then "Mr. Dugan." Black politicians in Washington objected so much that it finally became "Hanging In," with Macy as a university president.

Macy is married to actress Samantha Harper. "We met during 'Oh Calcutta,'" a long-running play with heavy doses of nudity.

"I said I was attracted by her smile," Macy said. "I once said something else and she told me to never say that again."

BUCCANEER MOVIES

ALL SEATS \$2.25

MATINEE ONLY "NUTCRACKER" 1:00 P.M. -G-

3:00-5:00-7:00-9:00 "MODERN GIRLS" -PG-

1:00-3:00-5:00-7:00-9:00 "POLICE ACADEMY 4" -PG-

1:00-3:00-5:00-7:00-9:00 "MANNEQUIN" -PG-

Take a break with Ken:

"It's your night out..."

at the St. Andrews Pub. Sit back and relax in our comfortable chairs. The music's soft, the lights low...and we have a great variety of imported beers. Play darts...singles every Tuesday, doubles every Thursday, and Caricature Night with Roger Kammerer is Wednesday. So, come on out, join the fun...

BEEF BARN

Ken Woodson
Lounge Manager

756-1161
400 St. Andrews Dr.

Open from 5:30 Mon.-Sat.

Plaza 756-0088
cinema 1-2-3
PLAZA SHOPPING CENTER

"MY DEMON LOVER" -PG-13- WEEKDAYS 7 & 9

"EXTREME PREJUDICE" -R- WEEKDAYS 7 & 9

"THE ARISTOCATS" -G- WEEKDAYS 7:00 ONLY

"FROM ANOTHER STAR" -PG- WEEKDAY 9:00 ONLY

PARK ALL SEATS \$1.50 ALL TIMES
"BLACK WIDOW" -R- WEEKDAYS 7 & 9

plitt THEATRES
THEATRE GUIDE

He's registered as a...
LETHAL WEAPON R
WEEKDAYS 7:30-9:45

Blind Date PG-13
WEEKDAYS 7:00-9:00

MICHAEL J. FOX
THE SECRET OF MY SUCCESS PG-13
WEEKDAYS 7:15-9:30

RADIO DAYS
Julie Kavner PG
WEEKDAYS 7:15-9:15

CHICO'S

Mexican Restaurant

OPEN 7 DAYS FOR LUNCH AND DINNER

HAVE A FIESTA!
with
THE BEST MEXICAN FOOD THIS SIDE OF THE RIO GRANDE

521 Cotanche St.
757-1666

DARRYL'S

LET US PUT SOME MEAT ON YOUR RIBS!

Try Our Wednesday Night All You Can Eat Beef Rib Special!

\$7.95 every Wednesday after 5 p.m.

- All the juicy, smoky, meaty Darryl's Barbecued Beef Ribs You Can Eat
- French Fries
- Cole Slaw
- Parmesan Toast

It's absolutely all you can eat (while you're here), absolutely every Wednesday and exclusively available at Darryl's!

DARRYL'S

Across from East Carolina University • 752-1907

Crossword By EUGENE SHEFFER

- ACROSS**
 1 Race units
 5 Syllable before scraper
 8 Univ. org. on a shield
 12 Band on a Palmer peg
 14 Humdinger
 15 Aircraft carriers
 17 "Now he belongs to the —"
 18 Trifle
 19 Table scrap
 20 Actor Robert
 21 Fish —
 22 Mr. Petrie of TV
 23 Old enough to vote
 26 Went by car
 30 Turner
 31 D.C. lobbying org.
 32 German hall
 33 Gratify another's vanity
- DOWN**
 2 Woody's son
 3 Dramatic work
 4 Harden
 5 It's
 6 Retained
 7 Recording group
 8 Barges
 9 Wrinkle
 10 Guinness
 11 Elephant's pride
 16 Legal wrong
 20 Drunkard
 21 American Indians
 22 Fabled bird
 23 TV comedy
 24 Ending for scan or van
 25 Miss Merkel
 26 Deface
 27 Regret
 28 Yale man
 29 Actor Aykroyd
 31 Wooden pin
 34 Sailor
 35 Word after rock
- Solution time: 22 mins.**

SHA RAM CAPS
 TALC AME ADAR
 ALTA PAD RENO
 BOORS HEAT
 TIE AVERSE
 ASSENTS EDILE
 GLIB AAR EVIL
 ROLLO CORNETS
 ATTACH BUT
 NAIL GRADE
 EPIC NOR EROS
 RICH GOO EAST
 SNEE EPI LEE

Yesterday's answer 4/28

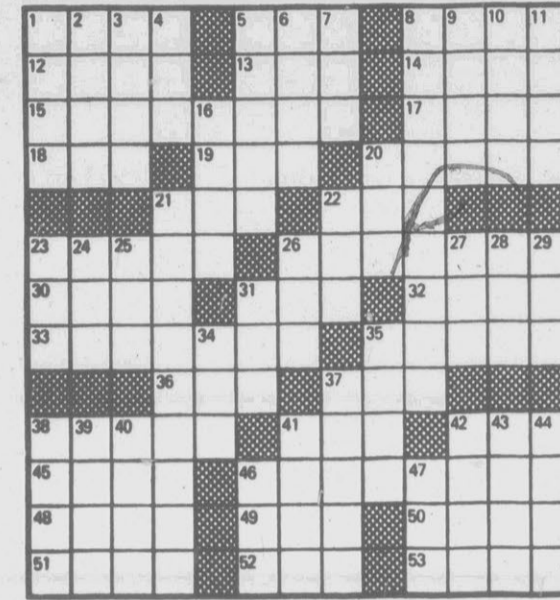

CRYPTOQUIP

LDG WBKTGK GK VDR VKRLG
 D ZC K ZCOBG WGWRZKC
 ZC TKNVH NHT OBR LGT
 Yesterday's Cryptiquip: THE WHIMSICAL NICK-NAME OF FEMALE AUTO WORKER ON OUR LINE: "PISTON PACKIN' MAMA."

Today's Cryptiquip clue: V equals W
 © 1987 King Features Syndicate, Inc.

FOCUS

Coin a Face
 The Bank of China recently released a new series of gold coins honoring the nation's most famed animal — the panda. In 1917, Henry Ford minted a coin honoring himself. The coin resembled the Lincoln penny, except that Ford's face was on it. "In God We Trust" was replaced by "Help the Other Fellow." Ford planned to give the coins to customers as a goodwill gesture. He ordered production of a million. But because of the outbreak of World War I, only a few were made.

DO YOU KNOW — In what year did Henry Ford introduce the Model T?
MONDAY'S ANSWER — In Morse code, three dots-three dashes-three dots is the distress signal "SOS."
 4-28-87 Knowledge Unlimited, Inc. 1987

Horoscope From The Carroll Righter Institute

FORECAST FOR WEDNESDAY April 29
GENERAL TENDENCIES: It's one of those days when you would be wise to follow through with the practical ideas you've started on. Anything new could have countless unfortunate ramifications.
ARIES (March 21 to April 19): Pay more attention to the smaller details of practical affairs. Visit a good friend tonight for a good time.
TAURUS (April 20 to May 20): Concentrate on personal matters that can be profitable. Show special thoughtfulness to your friends.
GEMINI (May 21 to June 21): Contact your friends and see if there is anything helpful you can do for them that makes them happy.
MOON CHILDREN (June 22 to July 21): Study your personal wishes and find the best way to attain them. Make a practical plan for best results.
LEO (July 22 to August 21): Delve right into outside activities and handle them efficiently. Enjoy the feeling of satisfaction you have.
VIRGO (August 22 to September 22): Study your routines well and do whatever will make them run more smoothly now and in the future.
LIBRA (September 23 to October 22): Go over your bills and see how you can handle them right so they are soon behind you.
SCORPIO (October 23 to November 21): You have to use tact with a recalcitrant partner if you are able to put your points across.
SAGITTARIUS (November 22 to December 21): Persevere if you aim to complete your duties. Discuss the details of some project with co-workers.
CAPRICORN (December 22 to January 20): You can enjoy yourself more at hobbies by practicing. Show more devotion and feel more sure of yourself.
AQUARIUS (January 21 to February 19): It's a good day to discuss financial affairs at home, but use tact and avoid arguments thusly.
PISCES (February 20 to March 20): Handle delayed communications and they are soon behind you. Be happy with the one you love.
IF YOUR CHILD IS BORN TODAY ... he, or she, will seem to be slow at studies or movements, but is only eager to be thorough. Be sure to teach that too much deliberation will see lesser persons get away with the prizes your progeny desires. There can be a fine salesperson here, so educate this one.

"The Stars impel; they do not compel." What you make of your life is largely up to you!
 (c) 1987, The McNaught Syndicate Inc.)

Bridge By CHARLES GOREN AND OMAR SHARIF

A TIME TO WIN BY LOSING
 Neither vulnerable. South deals.
NORTH
 ♠ A
 ♥ K 9 7
 ♦ Q J 9 6 2
 ♣ A J 10 8
WEST EAST
 ♠ K Q 9 8 7 6 ♠ J 5 3 2
 ♥ J 10 4 ♥ Q 8 6
 ♦ 10 5 4 ♦ 7 3
 ♣ 2 ♣ K 9 5 4
SOUTH
 ♠ 10 4
 ♥ A 5 3 2
 ♦ A K 8
 ♣ Q 7 6 3

The bidding:
 South West North East
 1 ♠ 2 ♠ 3 ♠ 4 ♠
 Pass Pass 6 ♠ Pass
 Pass Pass

Opening lead: King of ♠
 There is a time for everything under the sun. That includes a time to win a trick and, perhaps more importantly, a time to lose one. North judged well to bid the club

slam even though there was a possibility the one club opening might have been made on a three-card suit. He knew that South had to have a diamond control for his opening bid, and East-West's vigorous competitive bidding in spades greatly increased the chances of the club opening having been made on a genuine suit.
 After the lead of the king of spades, declarer could count only 11 winners. The 12th would have to come from either a club finesse, unlikely in view of West's preempt, or from ruffing a spade. All is well if trumps are 3-2, but what if they should break 4-1?

forcing you to ruff the third spade in hand.
 The way to maintain control is to lead the jack of trumps at trick two! If East ducks, continue with the ten of trumps. If he wins this time, you are firmly in command. East's best defense is to return a heart, but you win in hand with the ace, ruff a spade in dummy and cash the ace of clubs. Then you return to your hand with a diamond to draw the last trump and claim the rest. It doesn't matter if East holds up the king twice. In that case you cash the ace

of clubs, enter your hand with a diamond, ruff a spade and proceed to run diamonds. East can take the master trump whenever he wishes, but that is the only trick for the defense.

Available for a limited time as a special offer is a two-for-one package of DOUBLES booklets. For your copies send \$3 to "GOREN DOUBLES," care this newspaper, P.O. Box 4426, Orlando, Fla 32802-4426. Make checks payable to "Newspaperbooks."

Count On Classified To Fill Your Job Openings!
 Call 752-6166

FUNKY WINKERBEAN



BC



PHANTOM



SHOE



MUBBIN



BLONDIE



PEANUTS



FRANK & ERNEST

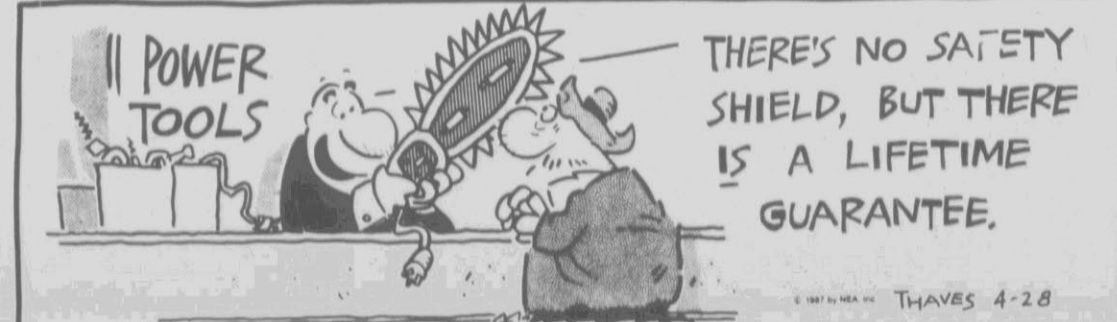

BEETLE BAILEY



GARFIELD



DAILY REFLECTOR Classified Advertising Rates 752-6166. 3 Line Minimum 1 Day... 85¢ per line per day. 2-3 Days... 65¢ per line per day. 4-7 Days... 50¢ per line per day. 8-14 Days... 35¢ per line per day. 15-25 Days... 25¢ per line per day. 26 or More Days... 15¢ per line per day.

Daily Reflector Classified 752-6166. Classified Ads. 002 Personals. MATURE, RESPONSIBLE female, would like to house sit for summer. Lynda, 826-3229.

001 Autos For Sale. "A GOOD PLACE TO BUY!" EASTGATE MOTORS INC. 130 East Greenville Blvd. Greenville, S.C. 29615. ATTENTION ALL STUDENTS! If you graduated in 1986 or 1987 buy a new car now. No Credit! Small down payment or use your rebate as down payment.

030 Bicycles For Sale. MEN'S 26" 10 speed, blue, ridden twice. \$70. Call 752-2830. SCHWINN BIKE 10 speed variable, \$75. 756-9730.

034 Camping Equipment. 176 LAYTON 23 foot self contained, tandem wheels, factory air, awning, sleeps 8, full tub/shower, clean excellent condition. sacrifice 758-5544, extension 132.

058 Help Wanted Clerical. PART-TIME WORD Processor for law firm. Experience required. IBM Displaywriter, IBM Personal Computer, dictaphone. Hours: 9-5. Monday-Friday. Write: Personnel, P.O. Box 589, Greenville, N.C.

041 Trucks. 1976 BLAZER. Loaded. Call 756-2398. 1977 FORD RANCHERO. Good condition. \$1875. Call 746-4726.

060 Help Wanted Miscellaneous. OPENING FOR A hard worker who is a hard man. Common sense only experience required. Apply in person Corner Homes, 710 Southwest Greenville Boulevard, Greenville.

SHONEY'S. Shoney's is looking for qualified applicant for the following positions: Cooks, Servers/Waitresses, Hostesses/Cashiers. We offer competitive wages and benefits. Begin an excellent career with Shoney's today.

061 Help Wanted Sales. SELL TRAINING! MOTIVATE! Join the professionals. A young expanding established local marketing development firm is looking for dynamic individuals who enjoy selling and working with people.

062 Help Wanted Teachers. HEALTH EDUCATOR for adolescent pregnancy project and other community health centers at 6 community health center. Send resume to E. Keel, P.O. Box 40, Aurora, NC 27806 by May 10, EOE.

064 Work Wanted. PAPERING, INTERIOR Painting and paper removal. Call Don English, 756-7010.

062 Garage-Yard Sales. MOVING SALE. All sorts of items such as couch, chairs, organ, bedroom suit, dining room suit, copy machine, etcetera. 756-5183 or 756-0053.

099 Miscellaneous. GOOD USED washers, dryers. Price starting \$75 and up. Open Monday-Saturday 9a. Call S.G. Williams Repair, 746-2291.

099 Miscellaneous. GUNS. LOANS ON BUY, SELL and trade. Southern Gun & Pawn Inc., 752-2464.

102 Mobile Homes For Sale. CONNER HOMES of Greenville, biggest mobile home dealer in Eastern NC. financed more new homes than anyone last year.

103 Mobile Home Insurance. GOOD BEACH trailer or makes a good home. 12x55, all electric, good floors and roof, partially furnished in good condition. \$3500. Call 758-6779 anytime.

HIRE SOME HELP. Do it the easy way - advertise in classified. Reflector Classified Phone 752-6166.

013 Buick. 1986 BUICK REGAL Estate wagon. Excellent condition. 756-4137 after 4:30 p.m.

044 Child Care. MOTHER OF ONE will care for your children in my home. Will accept one 18 months or older and 1 infant. Experience and related degree. References available. Call 358-7297.

041 Trucks. 1976 BLAZER. Loaded. Call 756-2398. 1977 FORD RANCHERO. Good condition. \$1875. Call 746-4726.

061 Help Wanted Sales. ATTENTION! Due to expansion in our new and used sales volume we are in need of a salesperson.

064 Work Wanted. BARRY'S Professional Drain Cleaning Service. Unstop tubs, sinks, showers. Minor Plumbing Repairs. 752-5700.

099 Miscellaneous. ALUMINUM MOBILE HOME COATING (5 Gallon) \$19.75. Mobile home skirting, \$3.49. Siders Bargain Center, 758-7061.

CLASSIFIED DISPLAY. TOP SOIL AND SAND Small loads Call 758-6779 after 6 p.m.

CLASSIFIED DISPLAY. For lighting quick results, call CLASSIFIED!

Public Notices. NOTICE TO CREDITORS. The undersigned, having qualified as Executors under the will of Agnes W. Barrett, deceased, late of Pitt County, North Carolina, this is to notify all persons having claims against said estate to present them to the undersigned at the address below or to them in care of their attorneys on or before the 21st day of October, 1987.

021 Oldsmobile. 1972 OLDS CUTLASS. Looks rough, runs great. \$275. Call 756-5184.

058 Help Wanted Clerical. AN IMMEDIATE OPENING for part processor. FHA, VA, conventional experience required. Salary commensurate with experience. Contact Wanda Hager, First Union Mortgage Corporation, 201 Commerce Street, 355-2048, EOE.

061 Help Wanted Sales. ATTENTION! Due to expansion in our new and used sales volume we are in need of a salesperson.

064 Work Wanted. BARRY'S Professional Drain Cleaning Service. Unstop tubs, sinks, showers. Minor Plumbing Repairs. 752-5700.

099 Miscellaneous. ALUMINUM MOBILE HOME COATING (5 Gallon) \$19.75. Mobile home skirting, \$3.49. Siders Bargain Center, 758-7061.

CLASSIFIED DISPLAY. Rent A NEW CAR As Low As \$18.00 Per Day Sharpest Fleet In Town RENT WAY AUTO RENT Downtown 752-2882

CLASSIFIED DISPLAY. LEASE FOR LESS! All Makes & Models "We're concerned about your transportation needs!"

CLASSIFIED DISPLAY. American TRUCK & AUTO Leasing GREENVILLE'S HEAVY-DUTY TRUCK CENTER SERVICE & PARTS

ICU Med/Surg OB Nurses. Immediate full and part-time openings for RNs and LPNs. Salary commensurate with experience. Shift and weekend differential. Excellent benefits. Contact: Director of Nursing, MARTIN GENERAL HOSPITAL, Williamston, NC 919-792-2166

105 Musical Instruments

PIANO with matching bench, beautifully finished in excellent condition, great investment for \$225 negotiable. Williamson, 792-6209 after 4 p.m.
SHILKE coronet, like new, pro model, very well, \$300. Call after 5 p.m. 746-2201, leave message.
SMALL USED spinet piano for sale, \$699, only \$35 per month. 355-0082.
WE BUY, sell, trade and rent all types. All major lines including Peverly, New Bern Music, 1499 Tatum Drive, 436-5440.

112 Woodstoves

ATLANTA HOMESTEADER freestanding woodstove, \$125. 756-8466 after 6 and weekends.

115 Lost & Found

LOST DOG: University area. Female, par/Husky, orange collar, name is Patrice's. 752-0528.
LOST GRAY CAT in Cherry Oaks. Green eyes, white and green felt collar with bell. Answers to the name of Raleigh. Call 355-7125.
LOST in Channel 9 area. Black/brown multi-colored, cross-eyed kitten. Any information, call 756-6705.
LOST: BLACK lab, male, near Lake Glenwood-Eastern Pines area. Name is Brutus. Call 752-7928. Reward offered.
REWARD FOR return of 7 year old black Cockapoo missing from Bruce community 8 miles from Greenville. Answers to Poncho. 752-6562.

122 Business Opportunities

A BUSINESS Buy or sell your business with C.J. Harris & Co., Inc. Financial & Marketing Consultants. Serving the Southeastern United States. Greenville, N.C. 355-7799, nights 756-8444.
CHIMNEY SWEEPING. Gid Holloman. North Carolina's original chimney sweep. 30 years experience working with chimneys and fireplaces. Fireplace repair, chimney caps installed, screens for chimney tops. Call day or night, 753-3503, Farmville, NC.
REWARD FOR return of 7 year old black Cockapoo missing from Bruce community 8 miles from Greenville. Answers to Poncho. 752-6562.

130 Real Estate

REAL ESTATE salesperson needed-on site management of new 80 home development. Training for job provided. Call Mike Aldridge at Aldridge & Sutherland, 756-3500.
NEW...NEW OFFERING. Near Downtown. 100' of frontage in prime area. Call Carl at Darden Realty, 758-1983. Nights and weekends, 355-6558.

132 Commercial Property

NEW...NEW OFFERING. Near Downtown. 100' of frontage in prime area. Call Carl at Darden Realty, 758-1983. Nights and weekends, 355-6558.

136 Condominiums For Sale

A HOME at 1922. Quailridge area, only \$49,900. 2 bedrooms, 1 1/2 baths, fans, a/c, fireplace, appliances. 756-5908.
BY OWNER. 3 bedrooms, 2 1/2 baths, central heat and air, pool and tennis court, located in growing area within 3 miles of hospital. 1475 square feet, large floored attic space, many extras. For more information call 758-2765.

144 Houses For Sale

ASSUME LOAN on this 2 bedroom brick home in quiet, country subdivision. Large fenced back yard, central heat and air, dishwasher and many other extras. Owner anxious to sell; requiring no equity and only partial completion of some of the home's extras. Possible Farmers Home Loan Assumption with payments less than \$500 a month! Call 756-3543 after 4 p.m.
BY OWNER 3 bedroom ranch, 2 full baths, living room with cathedral ceiling and fireplace. Large kitchen with separate laundry room. Attached carport detached storage shed. Central air. \$59,500. 756-7623.
BY OWNER. Belvedere Subdivision. Great house in desirable neighborhood. Large country kitchen with brick fireplace. Living room, family room, 3 bedrooms, 1 1/2 baths and carport. Beautiful hardwood floors. Neighborhood has park in the area. Upper \$60's. 355-6915.
BY OWNER. Belvedere II. 3 bedrooms, 2 baths, formal living and dining rooms, family room with fireplace. Beautifully painted inside. 1624 square feet. 209 Woodstock Drive. \$76,900. Call 756-7041.
BY OWNER. Assumable 10% loan. 3 bedrooms, 2 1/2 baths, 2000 square feet, full basement, large corner lot, nice neighborhood. 1302 East Wright Road. \$70,000. 752-1959 nights and weekends.

144 Houses For Sale

A LOT OF HOUSE for the money. 2200 square feet of living space. Five bedrooms, 2 1/2 baths, living, dining, and play rooms. Located in the "Oliver Neighborhood" area within walking distance of ECU. For sale by owner. \$67,500. Call 752-9154.
MOTIVATED SELLER
Near the lake in Lake Glenwood, our three bedroom contemporary gives you fishing rights. Stone fireplace, two baths and lots of trees. LOW UTILITY BILLS. Good neighborhood. 2400 square feet including two car garage. For sale by Owner/Broker. \$74,000.
758-4661, Days 758-1535, Nights
NEW HOUSE for sale by owner. On 1/4 acre lot. 3 bedrooms, den, kitchen, carport, 2 full baths, fireplace, fully carpeted and roomy living area. The back optional. Belvoir area. Call 752-9640. After 6, 758-1064 or 752-4637.
NEW THREE BEDROOM brick ranch with only 5% down and no points or closing costs! Only \$49,900. Hignite Realtors, 757-1969 anytime.
NICE HOMES in Griffon for sale. 355-5067 or 524-4147.
ONLY ONE LEFT! Hud owned 2 bedroom house with living room, kitchen and bath. Located on 34 near Beaufort County! Asking \$31,200. Hignite Realtors, 757-1969 anytime.
RARELY WILL YOU get another chance on a home like this! Three bedroom brick ranch with 2 full ceramic baths, great room with fireplace, garage and corner lot and a very attractive lot (no assumptions) Only 23 years left on this mortgage with payments under \$40 including taxes and insurance. Asking \$44,900. Hignite Realtors, 757-1969 anytime.
STARTER HOME in Griffon on Dawson Road. Low \$40's. Call Ken Edwards at 746-3255 or Hignite Realtors, 757-1969.

153 Resort Property For Sale

OCEANFRONT Estate Home. Fine Knoll Shores' loveliest and most private location. Retirement/relocation/vacation. Pat Kindel/Broker. Homeport Real Estate Research, Beaufort, NC. 853-728-576.

157 Townhouses For Sale

IF YOUR INCOME is between \$13,500 and \$15,000, but you have been unable to buy a first home, we have financing to fit your needs. Monthly payments: \$325. Lexington Square Townhomes. Call collect 919-847-4086.
1920 SQUARE FOOT Metal Storage Building, heated, fenced, Raleigh Avenue, behind A.B. Sibley, Incorporated. Call 752-7131.
A FURNISHED 1 bedroom \$200 or 1 bedroom \$260 Bills paid Homelocator 752-1375 Fee
A PERFECT PLACE to live. 1 bedroom apartments, \$225. 2 bedroom apartments, \$275. Water included. Brand new washer/dryer hookups, no pets. Security deposit required. Apts. approximately 1 mile from hospital. Call 756-1454.
A SINGLE-BEDROOM apartment. Carpeted, all electric, air conditioned. 426 West 5th Street. \$210 per month. 756-7285.
A TWO BEDROOM apartment 2 blocks from ECU. \$295 per month. 756-7809 or 758-0491.
ABSOLUTELY COUNTRY Manor. One bedroom, private, quiet, appliances. All electric. Washer/dryer hook-up. Near hospital. \$225 including lease. 756-3377-756-7787.
AFTER MAY 8th, 2 bedroom duplex, Riverbluff. Fully carpeted, energy efficient, appliances, washer/dryer hook-ups, fireplace. Call 756-2879.
ATTRACTIVE ONE bedroom apartment. \$255 month. Washer/dryer hook-up/central heat. Call 756-2879.
AVAILABLE APRIL 1. 2 bedroom, 1 1/2 bath apartment with fireplace located behind Puff-Puff. \$325 per month. One year lease and deposit required. Call Clark Branch Realtors at 355-2000.
AVAILABLE IMMEDIATELY in Shenandoah Village. 2 bedroom, 1 1/2 bath townhouse with heat pump, complete with lots of storage and cabinets. This beauty of a home is situated on a large lot in this picturesque area. Call Clark Branch Realtors at 355-2000.
AYDEN. 1 and 2 bedroom duplex apartments, \$175 and \$160 per month. 355-2691.
"AZALEA GARDENS" CLEAN AND QUIET one bedroom furnished apartments, energy efficient, free water and sewer, optional washers, dryers, carpet, central heat and air. MOBILE HOME RENTALS: Couples or singles. Apartments and mobile homes in Azalea Gardens near Brook Valley Country Club. Contact J.T. or Tommy Williams 756-7815.

160 Rentals

1920 SQUARE FOOT Metal Storage Building, heated, fenced, Raleigh Avenue, behind A.B. Sibley, Incorporated. Call 752-7131.
A FURNISHED 1 bedroom \$200 or 1 bedroom \$260 Bills paid Homelocator 752-1375 Fee
A PERFECT PLACE to live. 1 bedroom apartments, \$225. 2 bedroom apartments, \$275. Water included. Brand new washer/dryer hookups, no pets. Security deposit required. Apts. approximately 1 mile from hospital. Call 756-1454.
A SINGLE-BEDROOM apartment. Carpeted, all electric, air conditioned. 426 West 5th Street. \$210 per month. 756-7285.
A TWO BEDROOM apartment 2 blocks from ECU. \$295 per month. 756-7809 or 758-0491.
ABSOLUTELY COUNTRY Manor. One bedroom, private, quiet, appliances. All electric. Washer/dryer hook-up. Near hospital. \$225 including lease. 756-3377-756-7787.
AFTER MAY 8th, 2 bedroom duplex, Riverbluff. Fully carpeted, energy efficient, appliances, washer/dryer hook-ups, fireplace. Call 756-2879.
ATTRACTIVE ONE bedroom apartment. \$255 month. Washer/dryer hook-up/central heat. Call 756-2879.
AVAILABLE APRIL 1. 2 bedroom, 1 1/2 bath apartment with fireplace located behind Puff-Puff. \$325 per month. One year lease and deposit required. Call Clark Branch Realtors at 355-2000.
AVAILABLE IMMEDIATELY in Shenandoah Village. 2 bedroom, 1 1/2 bath townhouse with heat pump, complete with lots of storage and cabinets. This beauty of a home is situated on a large lot in this picturesque area. Call Clark Branch Realtors at 355-2000.
AYDEN. 1 and 2 bedroom duplex apartments, \$175 and \$160 per month. 355-2691.
"AZALEA GARDENS" CLEAN AND QUIET one bedroom furnished apartments, energy efficient, free water and sewer, optional washers, dryers, carpet, central heat and air. MOBILE HOME RENTALS: Couples or singles. Apartments and mobile homes in Azalea Gardens near Brook Valley Country Club. Contact J.T. or Tommy Williams 756-7815.

161 Apartments For Rent

FURNISHED two bedroom, 1 1/2 bath apartment at Lexington Square. Central heat and air, all appliances. \$450 per month. Lease and deposit is required. Duffus Realty, Inc. 756-2675.
GreeneWay Large 2 bedroom garden apartments, all with 7 closets, carpeting, kitchen appliances including dishwasher, central heat and air. Free basic cable TV, water and sewer. Laundry rooms, spacious grounds, playground and pool, abundant parking. Pets allowed. Adjacent to Greenville Country Club. (295) 756-8669.
HOUSING FOR THE PROFESSIONAL
201A SHILON DRIVE. Two bedroom, 1 1/2 bath townhouse fully equipped with energy efficient appliances, stage, washer-dryer hook-ups. Available May 1.
104B SHILON DRIVE. Two bedroom, 1 1/2 bath duplex with window treatments provided in \$235 monthly rent. Outside storage and patio.
WEST HILLS TOWNHOUSES. Two bedroom, 2 1/2 bath garden apartment ready for occupancy. Close to PCMH. Fully equipped and has washer/dryer hook-ups.
WOODSIDE. 98 Brookwood Drive. SPECIAL. One-half month rent free. One bedroom apartment with energy efficient appliances. Quiet surroundings.
WILLOUGHBY PARK. Brand new 3 bedroom condominiums for rent. Designer interior with ceiling fans. Each has own patio or balcony and fireplace. Pool will be ready for summer enjoyment.
REMCO EAST, INC. (919) 758-6061 Ask for JoAnn
IN WINTERVILLE. 2 bedroom apartment. 2 1/2 baths, pool, pet friendly. No children, no pets. Deposit and lease. \$245 a month. Call 756-5007.
KINGS ARMS Large 1 bedroom apartments. Carpeted, modern kitchen appliances, heat pump for energy efficient heating and cooling. Laundry facilities. 1209 Charles Boulevard, Office Apartment 104. Also Available Furnished Apartments. 752-8915
KINGS ROW APARTMENTS *1 & 2 Bedroom Garden Apartments-Appliances furnished, carpet, central heat and air and free Basic Cable TV/Pool and laundry facilities/24 hour emergency maintenance. Located off East 10th Street behind Hardee's and Western Steer. Office hours 9:00-5:30. Monday-Friday. 752-3519
LOVE TREES? Experience the unique in apartment living with nature outside your door.
COURTNEY SQUARE APARTMENTS Quality construction, fireplaces, heat pumps (heating costs 50 percent less than comparable units), central heat and air, washer-dryer hook-ups, cable TV, wall-to-wall carpet, thermopane windows, extra insulation. Office Open 9-5 Weekdays 9-5 Saturday 1-5 Sunday Merry Lane Off Arlington Blvd. 756-5067
LOVELY Two bedroom duplex with solar features. \$230 per month. 752-4925 or 756-6199.
CANNON COURT 2 bedrooms, 1 1/2 baths available immediately. Twin Oaks, 2 bedrooms, 1 1/2 baths. Call Collice C. Moore & Associates, 758-4925.
CARRIAGE HOUSE Apartments. Highway 43 South, just past the plaza. 2 bedroom townhouses, all electric, fully carpeted, pools and laundry room. Call 756-3450 after 5 p.m.
Cherry Court Spacious 2 bedroom townhouse with 1 1/2 baths. Also 1 bedroom apartments available. All are carpeted, with modern kitchen appliances including compactor and dishwasher. Central heat and air. Free basic cable TV, water and sewer. Washer/dryer hook-ups plus laundry room, pool, sauna, tennis court, club house. 752-1527.
CHEYENNE COURT Apartments. 1 bedroom fully carpeted, all appliances, living room parlor fan, washer/dryer hookups, water and laundry furnished, cable available, no students. 355-6011 or 756-5680.
CYPRESS GARDENS 1 and 2 bedroom apartments \$55-6803 anytime
DUPLEX. 2 bedroom apartment. Stokes Highway, Greenville. \$285/month. 919-322-5685 after 6 p.m.
DUPLEX FOR rent. 2 bedrooms, 1 1/2 baths, washer/dryer hookups, appliances included, outside storage, convenient to University and hospital. Call 757-3223. \$300 per month.
EASTBROOK AND VILLAGE GREEN APARTMENTS One, two and three bedroom apartments, featuring cable TV, modern appliances, clothes laundry facilities, swimming pools, fully carpeted. Office: 204 Eastbrook Drive 752-5100
ENERGY EFFICIENT. 2 bedroom townhouse in wooded area \$300. 756-4295 nights.
OCEAN AND SOUNDFRONT. Single family building lots and home homes in multi-family village clusters. Pine Knoll Shores, near Morehead City. Planned community with outstanding recreation and sporting amenities. Video tape and brochures. Call BEACON'S REACH. 1-800-472-6007.
ORIENTAL AREA 3 bedroom cottage on waterfront, big lot and sea wall. \$45,000. Seller financing available. 758-0491.

161 Apartments For Rent

PEY LOVERSI 2 bedroom duplex \$200 or 2 bedroom \$275 Homelocator 752-1375 Fee
RINGGOLD TOWERS now taking leases for Fall 1987. 1 room efficiency, 1 bedroom and 2 bedroom apartments. 752-2865.
STRATFORD ARMS APARTMENTS Spacious 1.2 and 3 Bedroom Apartments \$200 Security Deposit Required CABLE TV, TENNIS COURTS, POOL. Convenient to Shopping and ECU Office hours 9 a.m. to 5 p.m. Monday through Friday Call us 24 hours a day at 756-4800

161 Apartments For Rent

STUDENT HOUSING CAPTAINS QUARTERS. East 12th Street. Spacious 1 bedroom near ECU. Dishwasher, refrigerator, range and washer hook-ups. CEDAR COURT. 2 bedroom, 1 1/2 bath townhouse with patio and energy efficient, appliances, washer/dryer hook-ups. JOHNSON STREET. One bedroom and 2 bedroom apartments only 2 blocks from campus. Convenient to grocery stores and laundry. PIRATES LANDING. Private furnished rooms for rent. Utilities included. Share bath and kitchen. Laundry on site. Apartments located right on ECU SPECIAL. REGENCY HOUSE. Now offering SUMMER LEASES. Corner of 5th and Reade. 2 bedroom, 1 bath furnished and unfurnished apartments. Next to campus and downtown. 700-8 COTANCHE STREET. One bedroom apartment with water, sewer, and heat. Walk to campus from this convenient location. LANGSTON PARK. SPECIAL. Move in this 2 bedroom apartment with 1 month free rent. Energy efficient appliances, washer/dryer hook-ups. Water and cable included in \$300 rent. RIVER OAK. 206 North Cumul Street. One bedroom efficiency apartment located right on the river. Laundry on site. REMCO EAST, INC. (919) 758-6061 Ask for Lisa

161 Apartments For Rent

STUDENT HOUSING CAPTAINS QUARTERS. East 12th Street. Spacious 1 bedroom near ECU. Dishwasher, refrigerator, range and washer hook-ups. CEDAR COURT. 2 bedroom, 1 1/2 bath townhouse with patio and energy efficient, appliances, washer/dryer hook-ups. JOHNSON STREET. One bedroom and 2 bedroom apartments only 2 blocks from campus. Convenient to grocery stores and laundry. PIRATES LANDING. Private furnished rooms for rent. Utilities included. Share bath and kitchen. Laundry on site. Apartments located right on ECU SPECIAL. REGENCY HOUSE. Now offering SUMMER LEASES. Corner of 5th and Reade. 2 bedroom, 1 bath furnished and unfurnished apartments. Next to campus and downtown. 700-8 COTANCHE STREET. One bedroom apartment with water, sewer, and heat. Walk to campus from this convenient location. LANGSTON PARK. SPECIAL. Move in this 2 bedroom apartment with 1 month free rent. Energy efficient appliances, washer/dryer hook-ups. Water and cable included in \$300 rent. RIVER OAK. 206 North Cumul Street. One bedroom efficiency apartment located right on the river. Laundry on site. REMCO EAST, INC. (919) 758-6061 Ask for Lisa

161 Apartments For Rent

STUDENT HOUSING CAPTAINS QUARTERS. East 12th Street. Spacious 1 bedroom near ECU. Dishwasher, refrigerator, range and washer hook-ups. CEDAR COURT. 2 bedroom, 1 1/2 bath townhouse with patio and energy efficient, appliances, washer/dryer hook-ups. JOHNSON STREET. One bedroom and 2 bedroom apartments only 2 blocks from campus. Convenient to grocery stores and laundry. PIRATES LANDING. Private furnished rooms for rent. Utilities included. Share bath and kitchen. Laundry on site. Apartments located right on ECU SPECIAL. REGENCY HOUSE. Now offering SUMMER LEASES. Corner of 5th and Reade. 2 bedroom, 1 bath furnished and unfurnished apartments. Next to campus and downtown. 700-8 COTANCHE STREET. One bedroom apartment with water, sewer, and heat. Walk to campus from this convenient location. LANGSTON PARK. SPECIAL. Move in this 2 bedroom apartment with 1 month free rent. Energy efficient appliances, washer/dryer hook-ups. Water and cable included in \$300 rent. RIVER OAK. 206 North Cumul Street. One bedroom efficiency apartment located right on the river. Laundry on site. REMCO EAST, INC. (919) 758-6061 Ask for Lisa

161 Apartments For Rent

STUDENT HOUSING CAPTAINS QUARTERS. East 12th Street. Spacious 1 bedroom near ECU. Dishwasher, refrigerator, range and washer hook-ups. CEDAR COURT. 2 bedroom, 1 1/2 bath townhouse with patio and energy efficient, appliances, washer/dryer hook-ups. JOHNSON STREET. One bedroom and 2 bedroom apartments only 2 blocks from campus. Convenient to grocery stores and laundry. PIRATES LANDING. Private furnished rooms for rent. Utilities included. Share bath and kitchen. Laundry on site. Apartments located right on ECU SPECIAL. REGENCY HOUSE. Now offering SUMMER LEASES. Corner of 5th and Reade. 2 bedroom, 1 bath furnished and unfurnished apartments. Next to campus and downtown. 700-8 COTANCHE STREET. One bedroom apartment with water, sewer, and heat. Walk to campus from this convenient location. LANGSTON PARK. SPECIAL. Move in this 2 bedroom apartment with 1 month free rent. Energy efficient appliances, washer/dryer hook-ups. Water and cable included in \$300 rent. RIVER OAK. 206 North Cumul Street. One bedroom efficiency apartment located right on the river. Laundry on site. REMCO EAST, INC. (919) 758-6061 Ask for Lisa

161 Apartments For Rent

STUDENT HOUSING CAPTAINS QUARTERS. East 12th Street. Spacious 1 bedroom near ECU. Dishwasher, refrigerator, range and washer hook-ups. CEDAR COURT. 2 bedroom, 1 1/2 bath townhouse with patio and energy efficient, appliances, washer/dryer hook-ups. JOHNSON STREET. One bedroom and 2 bedroom apartments only 2 blocks from campus. Convenient to grocery stores and laundry. PIRATES LANDING. Private furnished rooms for rent. Utilities included. Share bath and kitchen. Laundry on site. Apartments located right on ECU SPECIAL. REGENCY HOUSE. Now offering SUMMER LEASES. Corner of 5th and Reade. 2 bedroom, 1 bath furnished and unfurnished apartments. Next to campus and downtown. 700-8 COTANCHE STREET. One bedroom apartment with water, sewer, and heat. Walk to campus from this convenient location. LANGSTON PARK. SPECIAL. Move in this 2 bedroom apartment with 1 month free rent. Energy efficient appliances, washer/dryer hook-ups. Water and cable included in \$300 rent. RIVER OAK. 206 North Cumul Street. One bedroom efficiency apartment located right on the river. Laundry on site. REMCO EAST, INC. (919) 758-6061 Ask for Lisa

161 Apartments For Rent

STUDENT HOUSING CAPTAINS QUARTERS. East 12th Street. Spacious 1 bedroom near ECU. Dishwasher, refrigerator, range and washer hook-ups. CEDAR COURT. 2 bedroom, 1 1/2 bath townhouse with patio and energy efficient, appliances, washer/dryer hook-ups. JOHNSON STREET. One bedroom and 2 bedroom apartments only 2 blocks from campus. Convenient to grocery stores and laundry. PIRATES LANDING. Private furnished rooms for rent. Utilities included. Share bath and kitchen. Laundry on site. Apartments located right on ECU SPECIAL. REGENCY HOUSE. Now offering SUMMER LEASES. Corner of 5th and Reade. 2 bedroom, 1 bath furnished and unfurnished apartments. Next to campus and downtown. 700-8 COTANCHE STREET. One bedroom apartment with water, sewer, and heat. Walk to campus from this convenient location. LANGSTON PARK. SPECIAL. Move in this 2 bedroom apartment with 1 month free rent. Energy efficient appliances, washer/dryer hook-ups. Water and cable included in \$300 rent. RIVER OAK. 206 North Cumul Street. One bedroom efficiency apartment located right on the river. Laundry on site. REMCO EAST, INC. (919) 758-6061 Ask for Lisa

161 Apartments For Rent

STUDENT HOUSING CAPTAINS QUARTERS. East 12th Street. Spacious 1 bedroom near ECU. Dishwasher, refrigerator, range and washer hook-ups. CEDAR COURT. 2 bedroom, 1 1/2 bath townhouse with patio and energy efficient, appliances, washer/dryer hook-ups. JOHNSON STREET. One bedroom and 2 bedroom apartments only 2 blocks from campus. Convenient to grocery stores and laundry. PIRATES LANDING. Private furnished rooms for rent. Utilities included. Share bath and kitchen. Laundry on site. Apartments located right on ECU SPECIAL. REGENCY HOUSE. Now offering SUMMER LEASES. Corner of 5th and Reade. 2 bedroom, 1 bath furnished and unfurnished apartments. Next to campus and downtown. 700-8 COTANCHE STREET. One bedroom apartment with water, sewer, and heat. Walk to campus from this convenient location. LANGSTON PARK. SPECIAL. Move in this 2 bedroom apartment with 1 month free rent. Energy efficient appliances, washer/dryer hook-ups. Water and cable included in \$300 rent. RIVER OAK. 206 North Cumul Street. One bedroom efficiency apartment located right on the river. Laundry on site. REMCO EAST, INC. (919) 758-6061 Ask for Lisa

161 Apartments For Rent

STUDENT HOUSING CAPTAINS QUARTERS. East 12th Street. Spacious 1 bedroom near ECU. Dishwasher, refrigerator, range and washer hook-ups. CEDAR COURT. 2 bedroom, 1 1/2 bath townhouse with patio and energy efficient, appliances, washer/dryer hook-ups. JOHNSON STREET. One bedroom and 2 bedroom apartments only 2 blocks from campus. Convenient to grocery stores and laundry. PIRATES LANDING. Private furnished rooms for rent. Utilities included. Share bath and kitchen. Laundry on site. Apartments located right on ECU SPECIAL. REGENCY HOUSE. Now offering SUMMER LEASES. Corner of 5th and Reade. 2 bedroom, 1 bath furnished and unfurnished apartments. Next to campus and downtown. 700-8 COTANCHE STREET. One bedroom apartment with water, sewer, and heat. Walk to campus from this convenient location. LANGSTON PARK. SPECIAL. Move in this 2 bedroom apartment with 1 month free rent. Energy efficient appliances, washer/dryer hook-ups. Water and cable included in \$300 rent. RIVER OAK. 206 North Cumul Street. One bedroom efficiency apartment located right on the river. Laundry on site. REMCO EAST, INC. (919) 758-6061 Ask for Lisa

161 Apartments For Rent

STUDENT HOUSING CAPTAINS QUARTERS. East 12th Street. Spacious 1 bedroom near ECU. Dishwasher, refrigerator, range and washer hook-ups. CEDAR COURT. 2 bedroom, 1 1/2 bath townhouse with patio and energy efficient, appliances, washer/dryer hook-ups. JOHNSON STREET. One bedroom and 2 bedroom apartments only 2 blocks from campus. Convenient to grocery stores and laundry. PIRATES LANDING. Private furnished rooms for rent. Utilities included. Share bath and kitchen. Laundry on site. Apartments located right on ECU SPECIAL. REGENCY HOUSE. Now offering SUMMER LEASES. Corner of 5th and Reade. 2 bedroom, 1 bath furnished and unfurnished apartments. Next to campus and downtown. 700-8 COTANCHE STREET. One bedroom apartment with water, sewer, and heat. Walk to campus from this convenient location. LANGSTON PARK. SPECIAL. Move in this 2 bedroom apartment with 1 month free rent. Energy efficient appliances, washer/dryer hook-ups. Water and cable included in \$300 rent. RIVER OAK. 206 North Cumul Street. One bedroom efficiency apartment located right on the river. Laundry on site. REMCO EAST, INC. (919) 758-6061 Ask for Lisa

161 Apartments For Rent

STUDENT HOUSING CAPTAINS QUARTERS. East 12th Street. Spacious 1 bedroom near ECU. Dishwasher, refrigerator, range and washer hook-ups. CEDAR COURT. 2 bedroom, 1 1/2 bath townhouse with patio and energy efficient, appliances, washer/dryer hook-ups. JOHNSON STREET. One bedroom and 2 bedroom apartments only 2 blocks from campus. Convenient to grocery stores and laundry. PIRATES LANDING. Private furnished rooms for rent. Utilities included. Share bath and kitchen. Laundry on site. Apartments located right on ECU SPECIAL. REGENCY HOUSE. Now offering SUMMER LEASES. Corner of 5th and Reade. 2 bedroom, 1 bath furnished and unfurnished apartments. Next to campus and downtown. 700-8 COTANCHE STREET. One bedroom apartment with water, sewer, and heat. Walk to campus from this convenient location. LANGSTON PARK. SPECIAL. Move in this 2 bedroom apartment with 1 month free rent. Energy efficient appliances, washer/dryer hook-ups. Water and cable included in \$300 rent. RIVER OAK. 206 North Cumul Street. One bedroom efficiency apartment located right on the river. Laundry on site. REMCO EAST, INC. (919) 758-6061 Ask for Lisa

161 Apartments For Rent

STUDENT HOUSING CAPTAINS QUARTERS. East 12th Street. Spacious 1 bedroom near ECU. Dishwasher, refrigerator, range and washer hook-ups. CEDAR COURT. 2 bedroom, 1 1/2 bath townhouse with patio and energy efficient, appliances, washer/dryer hook-ups. JOHNSON STREET. One bedroom and 2 bedroom apartments only 2 blocks from campus. Convenient to grocery stores and laundry. PIRATES LANDING. Private furnished rooms for rent. Utilities included. Share bath and kitchen. Laundry on site. Apartments located right on ECU SPECIAL. REGENCY HOUSE. Now offering SUMMER LEASES. Corner of 5th and Reade. 2 bedroom, 1 bath furnished and unfurnished apartments. Next to campus and downtown. 700-8 COTANCHE STREET. One bedroom apartment with water, sewer, and heat. Walk to campus from this convenient location. LANGSTON PARK. SPECIAL. Move in this 2 bedroom apartment with 1 month free rent. Energy efficient appliances, washer/dryer hook-ups. Water and cable included in \$300 rent. RIVER OAK. 206 North Cumul Street. One bedroom efficiency apartment located right on the river. Laundry on site. REMCO EAST, INC. (919) 758-6061 Ask for Lisa

161 Apartments For Rent

STUDENT HOUSING CAPTAINS QUARTERS. East 12th Street. Spacious 1 bedroom near ECU. Dishwasher, refrigerator, range and washer hook-ups. CEDAR COURT. 2 bedroom, 1 1/2 bath townhouse with patio and energy efficient, appliances, washer/dryer hook-ups. JOHNSON STREET. One bedroom and 2 bedroom apartments only 2 blocks from campus. Convenient to grocery stores and laundry. PIRATES LANDING. Private furnished rooms for rent. Utilities included. Share bath and kitchen. Laundry on site. Apartments located right on ECU SPECIAL. REGENCY HOUSE. Now offering SUMMER LEASES. Corner of 5th and Reade. 2 bedroom, 1 bath furnished and unfurnished apartments. Next to campus and downtown. 700-8 COTANCHE STREET. One bedroom apartment with water, sewer, and heat. Walk to campus from this convenient location. LANGSTON PARK. SPECIAL. Move in this 2 bedroom apartment with 1 month free rent. Energy efficient appliances, washer/dryer hook-ups. Water and cable included in \$300 rent. RIVER OAK. 206 North Cumul Street. One bedroom efficiency apartment located right on the river. Laundry on site. REMCO EAST, INC. (919) 758-6061 Ask for Lisa

161 Apartments For Rent

STUDENT HOUSING CAPTAINS QUARTERS. East 12th Street. Spacious 1 bedroom near ECU. Dishwasher, refrigerator, range and washer hook-ups. CEDAR COURT. 2 bedroom, 1 1/2 bath townhouse with patio and energy efficient, appliances, washer/dryer hook-ups. JOHNSON STREET. One bedroom and 2 bedroom apartments only 2 blocks from campus. Convenient to grocery stores and laundry. PIRATES LANDING. Private furnished rooms for rent. Utilities included. Share bath and kitchen. Laundry on site. Apartments located right on ECU SPECIAL. REGENCY HOUSE. Now offering SUMMER LEASES. Corner of 5th and Reade. 2 bedroom, 1 bath furnished and unfurnished apartments. Next to campus and downtown. 700-8 COTANCHE STREET. One bedroom apartment with water, sewer, and heat. Walk to campus from this convenient location. LANGSTON PARK. SPECIAL. Move in this 2 bedroom apartment with 1 month free rent. Energy efficient appliances, washer/dryer hook-ups. Water and cable included in \$300 rent. RIVER OAK. 206 North Cumul Street. One bedroom efficiency apartment located right on the river. Laundry on site. REMCO EAST, INC. (919) 758-6061 Ask for Lisa

161 Apartments For Rent

STUDENT HOUSING CAPTAINS QUARTERS. East 12th Street. Spacious 1 bedroom near ECU. Dishwasher, refrigerator, range and washer hook-ups. CEDAR COURT. 2 bedroom, 1 1/2 bath townhouse with patio and energy efficient, appliances, washer/dryer hook-ups. JOHNSON STREET. One bedroom and 2 bedroom apartments only 2 blocks from campus. Convenient to grocery stores and laundry. PIRATES LANDING. Private furnished rooms for rent. Utilities included. Share bath and kitchen. Laundry on site. Apartments located right on ECU SPECIAL. REGENCY HOUSE. Now offering SUMMER LEASES. Corner of 5th and Reade. 2 bedroom, 1 bath furnished and unfurnished apartments. Next to campus and downtown. 700-8 COTANCHE STREET. One bedroom apartment with water, sewer, and heat. Walk to campus from this convenient location. LANGSTON PARK. SPECIAL. Move in this 2 bedroom apartment with 1 month free rent. Energy efficient appliances, washer/dryer hook-ups. Water and cable included in \$300 rent. RIVER OAK. 206 North Cumul Street. One bedroom efficiency apartment located right on the river. Laundry on site. REMCO EAST, INC. (919) 758-6061 Ask for Lisa

161 Apartments For Rent

STUDENT HOUSING CAPTAINS QUARTERS. East 12th Street. Spacious 1 bedroom near ECU. Dishwasher, refrigerator, range and washer hook-ups. CEDAR COURT. 2 bedroom, 1 1/2 bath townhouse with patio and energy efficient, appliances, washer/dryer hook-ups. JOHNSON STREET. One bedroom and 2 bedroom apartments only 2 blocks from campus. Convenient to grocery stores and laundry. PIRATES LANDING. Private furnished rooms for rent. Utilities included. Share bath and kitchen. Laundry on site. Apartments located right on ECU SPECIAL. REGENCY HOUSE. Now offering SUMMER LEASES. Corner of 5th and Reade. 2 bedroom, 1 bath furnished and unfurnished apartments. Next to campus and downtown. 700-8 COTANCHE STREET. One bedroom apartment with water, sewer, and heat. Walk to campus from this convenient location. LANGSTON PARK. SPECIAL. Move in this 2 bedroom apartment with 1 month free rent. Energy efficient appliances, washer/dryer hook-ups. Water and cable included in \$300 rent. RIVER OAK. 206 North Cumul Street. One bedroom efficiency apartment located right on the river. Laundry on site. REMCO EAST, INC. (919) 758-6061 Ask for Lisa

161 Apartments For Rent

STUDENT HOUSING CAPTAINS QUARTERS. East 12th Street. Spacious 1 bedroom near ECU. Dishwasher, refrigerator, range and washer hook-ups. CEDAR COURT. 2 bedroom, 1 1/2 bath townhouse with patio and energy efficient, appliances, washer/dryer hook-ups. JOHNSON STREET. One bedroom and 2 bedroom apartments only 2 blocks from campus. Convenient to grocery stores and laundry. PIRATES LANDING. Private furnished rooms for rent. Utilities included. Share bath and kitchen. Laundry on site. Apartments located right on ECU SPECIAL. REGENCY HOUSE. Now offering SUMMER LEASES. Corner of 5th and Reade. 2 bedroom, 1 bath furnished and unfurnished apartments. Next to campus and downtown. 700-8 COTANCHE STREET. One bedroom apartment with water, sewer, and heat. Walk to campus from this convenient location. LANGSTON PARK. SPECIAL. Move in this 2 bedroom apartment with 1 month free rent. Energy efficient appliances, washer/dryer hook-ups. Water and cable included in \$300 rent. RIVER OAK. 206 North Cumul Street. One bedroom efficiency apartment located right on the river. Laundry on site. REMCO EAST, INC. (919) 758-6061 Ask for Lisa

161 Apartments For Rent

STUDENT HOUSING CAPTAINS QUARTERS. East 12th Street. Spacious 1 bedroom near ECU. Dishwasher, refrigerator, range and washer hook-ups. CEDAR COURT. 2 bedroom, 1 1/2 bath townhouse with patio and energy efficient, appliances, washer/dryer hook-ups. JOHNSON STREET. One bedroom and 2 bedroom apartments only 2 blocks from campus. Convenient to grocery stores and laundry. PIRATES LANDING. Private furnished rooms for rent. Utilities included. Share bath and kitchen. Laundry on site. Apartments located right on ECU SPECIAL. REGENCY HOUSE. Now offering SUMMER LEASES. Corner of 5th and Reade. 2 bedroom, 1 bath furnished and unfurnished apartments. Next to campus and downtown. 700-8 COTANCHE STREET. One bedroom apartment with water, sewer, and heat. Walk to campus from this convenient location. LANGSTON PARK. SPECIAL. Move in this 2 bedroom apartment with 1 month free rent. Energy efficient appliances, washer/dryer hook-ups. Water and cable included in \$300 rent. RIVER OAK. 206 North Cumul Street. One bedroom efficiency apartment located right on the river. Laundry on site. REMCO EAST, INC. (919) 758-6061 Ask for Lisa

161 Apartments For Rent

STUDENT HOUSING CAPTAINS QUARTERS. East 12th Street. Spacious 1 bedroom near ECU. Dishwasher, refrigerator, range and washer hook-ups. CEDAR COURT. 2 bedroom, 1 1/2 bath townhouse with patio and energy efficient, appliances, washer/dryer hook-ups. JOHNSON STREET. One bedroom and 2 bedroom apartments only 2 blocks from campus. Convenient to grocery stores and laundry. PIRATES LANDING. Private furnished rooms for rent. Utilities included. Share bath and kitchen. Laundry on site. Apartments located right on ECU SPECIAL. REGENCY HOUSE. Now offering SUMMER LEASES. Corner of 5th and Reade. 2 bedroom, 1 bath furnished and unfurnished apartments. Next to campus and downtown. 700-8 COTANCHE STREET. One bedroom apartment with water, sewer, and heat. Walk to campus from this convenient location. LANGSTON PARK. SPECIAL. Move in this 2 bedroom apartment with 1 month free rent. Energy efficient appliances, washer/dryer hook-ups. Water and cable included in \$300 rent. RIVER OAK. 206 North Cumul Street. One bedroom efficiency apartment located right on the river. Laundry on site. REMCO EAST, INC. (919) 758-6061 Ask for Lisa

161 Apartments For Rent

STUDENT HOUSING CAPTAINS QUARTERS. East 12th Street. Spacious 1 bedroom near ECU. Dishwasher, refrigerator, range and washer hook-ups. CEDAR COURT. 2 bedroom, 1 1/2 bath townhouse with patio and energy efficient, appliances, washer/dryer hook-ups. JOHNSON STREET. One bedroom and 2 bedroom apartments only 2 blocks from campus. Convenient to

**THREE-DAY
EFFORT
NETS \$278,150**

Including the generous donation of fifty thousand dollars by the Minges family, the Athletic Complex Committee wishes to gratefully acknowledge other gifts totaling \$278,150 from individuals and companies contributing one thousand dollars or more toward the Minges-Farley Athletic Complex during the first three days of public participation. Boys and girls of Greenville, both presently and in future generations, will benefit greatly from the generosity of these and other individuals.

LIST OF CONTRIBUTORS FOR ATHLETIC COMPLEX

Dr. Henry Aldridge
Aldridge and Southerland Realtors
Belk
Jimmy and Connie Bond
Brody's, Inc.
Ken and Terry Bryant
Billy Byrd
Carolina Dairies Corporation
Carolina Leaf Tobacco Co., Inc.
Bill Clark
Clark-Branch Realtors, Inc.
Dr. J. Edwin Clement and Vickie
Coldwell Banker, W.G. Blount and Associates
The Daily Reflector
Dr. and Mrs. Mark Dellesega
Dr. Robert G. Deyton, Jr. and Yvonne
Dixon Duffus and Doub, Attorneys
Dr. Dick Douglas and Janie
Eastern Carolina Coca-Cola
Empire Brushes, Inc.
Farley Prescott Mizelle and Co., Inc.
Jim and June Ficklen, Jr.
First Citizens Bank and Trust Co.
First Federal Savings and Loan of Pitt County
Phillip K. Flowers
Garris-Evans Lumber Co.
Louis and Camille Gaylord, Jr.
Grady-White Boats, Inc.
James G. Hite
Hendrix-Barnhill, Co.
Home Builders Supply, Inc.
Home Federal Savings and Loan
Hooker and Buchanan, Inc.
Howard Browning Sams Poole Hill and Daniel
Integon Corporation, James R. Ridley, President
Jim and Diane Jones

Max Ray Joyner, Sr.
Kentucky Fried Chicken,
Owners, Ray and Shirley Brewer
Louis May
Reynolds May
Miller and Davis Associates
Collice C. Moore
John S. Moore, II
Overton's Sports Center, Inc.
Parkers Barbecue Restaurant
Dr. Donald Patrick and Terry Tripp Patrick
Clarence Pharo
Pico Club
Dr. and Mrs. Douglas C. Privette
John C. Proctor and Co., CPA
Rawl Industries
W.M. Scales, Jr. and Virginia
W.M. Scales, III and Memrie
Ben and Joan Shappley
Louis A. Singleton
Catharine Jolly Stokes
Sutton's Service Center
Dr. Richard Taft and Cheryl
Travel Express
Dr. and Mrs. Donald H. Tucker
U.B.E., Inc.
Victory Life Insurance Co., Topeka, Kansas
Jerry Stovall, President
Burney S. Warren, III
Odell Welborn
David J. Whichard, II
Mr. and Mrs. D. Jordan Whichard, III
Mr. and Mrs. John S. Whichard
Joe Whitaker
A.B. Whitley, Inc.
Dr. Charles F. Willson

The Special Gifts Committee of W.M. Scales, Jr. (Chairman), Ric Miller and David J. Whichard, II, look forward to announcing the names of additional contributors in a subsequent edition.



1987
Spring
Home & Garden
Section

THE DAILY REFLECTOR

TUESDAY, APRIL 28, 1987



EVEN THE MOST DEMANDING HOMEOWNER'S CRITERIA are surpassed with Rustic Shingle intelligent aluminum roofing.

Making an intelligent roofing decision

Intelligent homeowners want their homes to be sound investments. As a result, they use carefully-set criteria to choose the best building materials. Until now, however, roofing materials were thought to be generic and even the smartest homeowners made blind choices.

Classic Products, Inc.'s Rustic Shingle ends all that by giving homeowners an intelligent roofing material which surpasses even the most demanding criteria.

Rustic Shingle, designed to have the sought-after look of hand-split cedar shakes, is manufactured of high-grade aluminum to provide armor-like protection for a home's most vulnerable spot — its roof.

Rustic Shingle's limited 40-year warranty eliminates roof maintenance worries and enhances the home's value as an investment. The available eight colors include a Weathered Wood Series to complement all architectural styles.

The strong panels install directly over most existing roofs, reducing installation cost and providing long-lasting, weather-tight protection.

Homeowners also benefit from Rustic Shingle's ability to reduce energy costs. An independent solar research team received an award from the U.S. Department of Energy for its work in determining that aluminum is an effective barrier against roof heat infiltration. As a result, homes protected by Rustic Shingle are naturally cooler in summer and warmer in winter.

Rustic Shingle reduces summer ceiling heat gain by up to 40 percent. A Victoria, Texas, homeowner had a 20 percent reduction on his total electric bill between June and July, after installing the aluminum roofing.

Even though the weather got hotter, he maintained his home at 76 degrees with substantially less air conditioning.

Further benefits are provided by Rustic Shingle's fire protection. It has been the choice roofing for over 25 years in areas prone to outdoor fires. Rustic Shingle carries a U.L. Class A fire rating and is highly respected by fire safety officials and insurance underwriters.

Because of its deep texture, Rustic Shingle is not damaged by moderate hail. This texture, combined with felt underlayment, prevents rain and hail from causing a noise problem.

Long-life durability, distinctive looks, energy savings and fire protection: Rustic Shingle meets all the criteria for the intelligent homeowner's intelligent roofing choice. Available internationally, Rustic Shingle has in-use experience on tens of thousands of homes.

For free information on making an intelligent roofing decision, write to Dept. M-9, Classic Products, Inc., P.O. Box 701, 299 Staunton St., Piqua, OH 45356.

With vinyl siding, you can cross house painting off list of springtime chores

It's almost springtime, a time when a young man or woman's fancy turns to love... walks in the park... softball games... house painting. House painting!

It's not a pretty thought. With all the enjoyable things a person can choose to do in the springtime, the tiresome job of house painting is probably at the bottom of the list.

That's why vinyl siding has grown to be the most popular siding material in America today. Each time this season rolls around, homeowners who have invested in vinyl siding find they have the time for the more pleasant joys springtime has to offer.



HOMEOWNERS WHO INVEST IN VINYL SIDING find that they can cross house painting off their list of tiresome springtime chores. To help homeowners find local reputable home remodelers, one vinyl siding manufacturer, Bird Incorporated, has instituted a Professional Vinyl Siding Contractor Certification Program that distinguishes the best craftsmen in the field.

Once vinyl siding is properly applied, it will give any house a freshly painted look with only a simple soap and water rinse.

Homeowners can enjoy many years of freedom from laborious upkeep. How many years? Major manufacturers like Bird Incorporated offer a lifetime warranty for standard and premium lines of vinyl siding.

Available in attractive wood-grain or smooth "brushed" finishes, solid vinyl siding is made of PVC (polyvinyl chloride) compound.

Its tough makeup means it cannot corrode or dent like aluminum, and will not chip, peel or rot like wood. Even deep scratches will not show, because the color is molded clear through.

Job only as good as contractor

Like many other major home improvements, having a house sided with solid vinyl siding is usually a substantial investment for the homeowner.

That is why it is important to select a professional home improvement contractor who uses quality materials from a reputable manufacturer.

A homeowner must be able to trust a contractor's workmanship. For, in nearly every case, the overall quality of the job is only as good as the craftsman applying the siding.

To help homeowners find local reputable home remodelers, Bird Incorporated instituted a Professional Vinyl Siding Contractor Certification Program that distinguishes the best craftsmen in the field.

Contractor Certification Program that distinguishes the best craftsmen in the field.

To qualify for certification, contractors must meet strict criteria for experience, application standards and code of ethics.

Contractors are re-certified each year, to make certain that they abide by the standards set forth by the manufacturer.

One example of the program is the fact that Bird-certified contractors must offer a two-year warranty on installation as a complement to Bird's lifetime product warranty.

Homeowners dealing with certified contractors are also assured of being provided with clear, written estimates by contractors who carry insurance coverage for worker's compensation, personal injury and property damage.

In addition, contractors will provide the names and addresses of satisfied customers for homeowners who may wish to inspect their work.

Making up your mind to have your home remodeled with vinyl siding will most likely be a once-in-a-lifetime decision. Make it wisely by choosing a craftsman who has been officially recognized by a major manufacturer for his professionalism and high standards.

For free booklet

For more information on the advantages of solid vinyl siding and a free copy of the brochure, "A Homeowner's Guide to Selecting a Vinyl Siding Contractor," write to Bird Incorporated, Vinyl Products Group, P.O. Box 329, Withrow Court, Bardstown, KY 40004.

Don't forget the four areas of energy efficiency when buying a home

Buying a home is the largest and most important investment decision most people ever make. And one of the most influential factors in that decision today is the energy efficiency of the house.

Why? Because by not considering the energy efficiency of a home, a prospective homeowner could make a costly mistake. Mortgages offering a low interest rate are no bargain if oversized cooling and heating bills chew up the gains.

When looking at homes, the CertainTeed Home Institute recommends prospective home buyers examine four basic

areas of energy-efficient construction before making a decision.

These are: 1) Insulation, caulking and weatherstripping, 2) storm windows and doors or double or triple-pane windows, 3) an efficient cooling and heating system, and 4) efficient lighting and appliances.

Insulation, caulking, weatherstripping

Attic insulation is the most important thing to look for when evaluating the energy efficiency of a home. Check the attic (including the attic door). If it has 6"

or less of fiber glass insulation, it should be upgraded to the recommended level of insulation for that geographic area.

After attics, sidewalls are the second most important area to check for insulation. Since you can't see inside to determine how much insulation exists, press your hand on the wall.

If it feels hot in the summer it may need more insulation. Properly insulated walls will not only help save energy, but improve comfort in your home.

Next, check for adequate levels of insulation under floors and crawlspaces.

Finally, make sure all window and door facings, corner trim and siding joints and roof eave joints are caulked

and weatherstripped to avoid air conditioning loss.

Windows/doors

Standard windows and doors can lose approximately five to eight times more energy than an insulated wall area of the same size. Therefore, it's important to check for storm windows and doors. They can help reduce energy loss by as much as 25 percent.

If the home doesn't have storm windows, look for double or triple-paned glass. It offers double and triple the thermal efficiency of a regular window.

Central heating and cooling systems

The efficiency of a central heating and

cooling system will have a major impact on annual energy bills.

Check the efficiency rating on the furnace and boiler. It should have an AFUE (Annual Fuel Utilization Efficiency) of 80 percent or higher.

If you're looking at an older furnace, check to see if it runs smoothly or quietly. Look for oil stains and signs of wear. Ask how old it is. The average furnace can be expected to last about 25-30 years.

If the home has a heat pump, check its Heating Seasonal Performance Factor (HSPF) rating. A HSPF rating of more than 7 is excellent. A Seasonal Energy Efficiency Ratio (SEER) rating measures a heat pump's cooling efficiency. The

higher the SEER, the more efficient it is at cooling. A SEER rating over 9 is excellent.

Lighting and appliances

The lighting and appliances in a home, to a lesser degree, also affect the amount of energy consumed, so look for efficient ones. A good way to evaluate efficiency of major appliances is to look for the bright yellow and black ENERGYGUIDE label to help you determine estimated annual operating costs. Look also for fluorescent fixtures.

For more tips on buying an energy-efficient home, write to the CertainTeed Home Institute, P.O. Box 860, Valley Forge, PA 19482, for a copy of the "Energy Checklist For Home Buying And Selling."

An Energy Efficient Home Has:

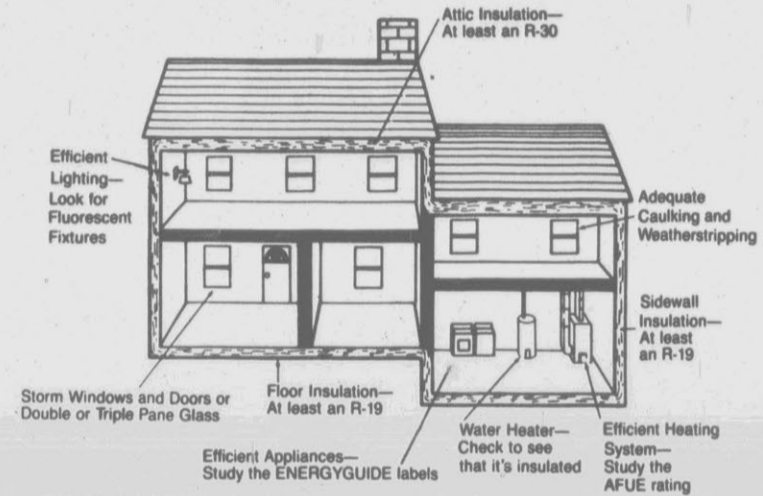

CLIP AND SAVE

Clean Care Chat

By: Glenn F. Corey

DO-IT-YOURSELF?

Everyone loves a money-saving bargain; and many energetic homeowners, who've yet to invest in finer furnishings, anticipate professional results without paying the professional's price. Not trying to duplicate the job of the old pro, mind you, they simply have other budget priorities right now.

This article is dedicated to those who have the energy and determination to "do it yourself".

Consider these very practical points in your carpet-cleaning procedures: (1). Don't tackle too much at once. Remember, an aching back Monday morning hardly justifies the few dollars saved. (2). Don't empty the rooms of furniture. Simply slide each piece out, clean underneath, and replace it with triple-folded aluminum foil under each leg to prevent permanent furniture stains. Clean around flat pieces, since lack of air-circulation underneath results in mildew, odor and severe staining. (3). Prepare your carpet in advance. Before renting equipment, thoroughly vacuum, concentrating on wall-edge areas. Also, remove break-

ables and small furniture items from the area. (4). Use about half the chemical recommended. The results may not be as dramatic and the chemist may starve; but you'll save money, and there'll be far less sticky residue to create resoiling. (5). When shampooing, provide uniform detergent lubrication. Otherwise permanent distortion of pile yarns will result. (6). Don't overwet! When using a "steam" machine, be sure to follow-up all wet (spraying) strokes with careful, dry-vacuum strokes. Most distress calls to professionals relate to overwet backings and subsequent odor problems. (7). Provide air-circulation to expedite drying. Overhead fans, portable fans and overnight use of the home's central blower are strongly recommended.

Never hesitate to call a professional if problems arise. A true pro will be happy to provide free advice which could prevent ruining your carpet. Then, in later years, you'll know who your friends are when it's time for professional cleaning! ©GFC 1987

CareMaster
Cleaning Systems, Inc.
SINCE 1968
756-5700

See Our "Clean Care Chat" On Mondays In The Daily Reflector.

CLIP AND SAVE

SLEEP SALE

YOU'LL WANT TAKE HOME A CARLOAD!

SLEEPWORTHY

MATTRESSES START AT \$29.00

VERY FIRM		EXTRA FIRM	
ONE OF OUR BEST VALUES, 10 YR. WARRANTY			
TWIN	FULL	TWIN	FULL
REG. \$129	REG. \$149	REG. \$149	REG. \$169
SA. PC. \$59	SA. PC. \$69	SA. PC. \$69	SA. PC. \$79
SET \$199	SET \$219	SET \$219	SET \$239
EA. PC. \$289	EA. PC. \$299	EA. PC. \$299	EA. PC. \$329

LUXURY FIRM		EX. SUPER FIRM	
FINEST SUPPORT, 15 YR. WARRANTY			
TWIN	FULL	TWIN	FULL
REG. \$229	REG. \$259	REG. \$259	REG. \$279
SA. PC. \$79	SA. PC. \$129	SA. PC. \$89	SA. PC. \$109
SET \$349	SET \$379	SET \$379	SET \$409
EA. PC. \$349	EA. PC. \$379	EA. PC. \$379	EA. PC. \$409

SEALY POSTUREPEDICS 1/2 OFF!!

LOWEST PRICES EVER ON BUNK BEDS, BRASS BEDS, HEADBOARDS AND DAYBEDS.

BRASS HEADBOARDS PRICED. BEDS AVAILABLE.

GUARANTEED LOWEST PRICES ON ALL SLEEP PRODUCTS!!

START AT \$89

START AT \$109

START AT \$139

Widest Selection in Town!

DAYBED DOORBUSTER

Come in and see our wide selection of brass & white iron beds!

\$129

White daybed with brass plated accents

\$229

White iron daybed with cast brass & genuine brass accents

Daybeds include: Back, sides, & flat spring

BUNK BEDS

BUNK BEDS

BUNK BEDS

Complete With Mattress **\$199**

Crew Quarter With Chest & Mattresses **\$399**

WATERBEDS

NOW ON SALE

WATERBEDS START AT \$99.99

BOOKCASE WATERBED WATERBED SHEETS \$199.00 \$19.00

LARGEST SELECTION IN TOWN!!!

Factory Mattress & Waterbed Outlet

730 Greenville Blvd. Next to The Plaza

355-2626

Low Monthly Payments 90 Days Same As Cash

Layaway Plan

Mon.-Fri. 10 to 7 Saturday 10 to 6

We Accept MasterCard & Visa

Solar screens:

The solution to keeping cooling bills down, this summer

There's a quick and easy way to help keep down your cooling bills this summer. The solution is SunScreen® solar screens.

When used in place of regular insect screens, these unique fiberglass screens keep up to 70 percent of the sun's heat and glare from hitting your windows and entering your home. This means less work for your air conditioner and lower cooling costs.

The concept of these screens is relatively simple. They have a unique and patented ribbed-weave construction (U.S. Pat. No. 4,002,183) when compared to the more uniform and open mesh of regular insect screens.

This mesh is just enough to stop most of the sun's heat, while still allowing daylight to come in. It's a lot like sitting under a shade tree on a hot summer day.

The SunScreen works exactly like the tree's leaves, except that with the screens in a fixed position on the outside of your windows you are protected all day long, regardless of the sun's angle.

SunScreen solar screens are not really that new. They were selected by energy experts for use on The Energy Saving

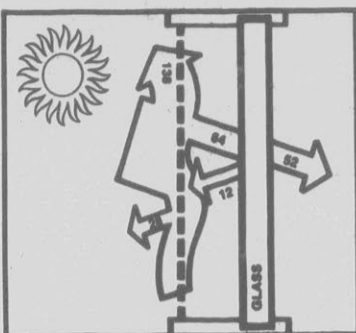

KEEPING THE SUN'S HOT RAYS away from your windows and glass doors, SunScreen® solar screens work like a shade tree.

House at both the 1982 and the 1984 World's Fairs.

Solar screens have been popular for years in such hot climates as Arizona, Southern California and Texas. In fact, some state and local building ordinances in these states are now requiring some type of shading on the west, east and south-facing windows on all new home construction.

SunScreen solar screens are also rec-

ommended and endorsed by many utility companies in the South and West.

There are lots of additional benefits to having SunScreen solar screens, too... for example, improved daytime privacy.

Homeowners report they can leave shades or drapes open during the day and still enjoy a large measure of privacy. They can see out but outsiders cannot easily see in.

Since most of the sun's ultraviolet rays are stopped, fading of carpets, drapes and furnishings is also greatly reduced when SunScreen solar screens are installed.

Unlike films or other types of sun control products, solar screens work with the windows open or closed, a nice feature during those times of the year when you want windows open for ventilation. Gentle breezes enter through the open mesh. Plus, SunScreen solar screens make interiors more comfortable by reducing glare from water, pavement, adjacent buildings or other shiny objects. The SunScreen fabric comes in a choice of several colors to blend with any type of building exterior.

If your home has storm windows, you are already benefiting from the winter savings storm windows provide. By adding SunScreen to your home, you can protect your home from solar heat gain year-round.

Also, the payback period will be considerably less for storm windows equipped with full-length solar screens.

One important thing to remember... to be really effective, solar screens should cover the entire window. If you have half-screens, you will need a new frame or an installation method that will allow you to cover both the top and bottom sashes.

Many homeowners prefer to have SunScreen solar screens installed by a local dealer/installer. To find one in your area look in the telephone book under "Screens - Door and Window" or "Storm Windows and Doors."

Chances are your local screen shop is already familiar with SunScreen solar screens. If you have full screens, ask them about reusing your existing screen frames.

The SunScreen solar screen material is also available at many leading hardware and home centers, and replacing the screens is not a difficult do-it-yourself task. Some stores now also offer the materials needed to make new screen frames, if you have half-screens or no screens at all.

SunScreen solar screens work great over windows that don't open, too, such as large picture windows, skylights or even greenhouse areas.

The payback period for SunScreen solar screens should be three years or less, and that's based on utility rates that are probably going to rise.

For additional information, contact Phifer Wire Products, Inc., P.O. Box 1700, Tuscaloosa, AL 35403. Enclose a stamped self-addressed envelope.

VINYL SIDING CAN REDUCE YOUR MAINTENANCE COSTS

Solid vinyl siding, which eliminates the cost, time and bother of painting every few years, is available with a complete line of matching accessories.

These include shutters, fascia, downspouts, gutters and other solid vinyl trim to help reduce exterior maintenance.

Greenville Pool & Supply Co.

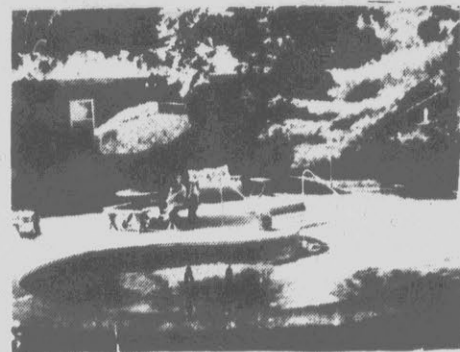

SWIMMING POOLS

Select Your Building Date Now And Save!

VISIT OUR POOL CENTER AT

HIGHWAY 43 SOUTH, BELLS FORK

—Inground Pool On Display—

Open Monday-Friday 9 To 5, Saturday 9 To 12

• Spas & Hot Tubs • Pool Supplies

• Chemicals • Maintenance • Free Estimates

• Free Computer Water Analysis

Financing Available

355-7121



This Summer, Give Your House A Face-Lift...

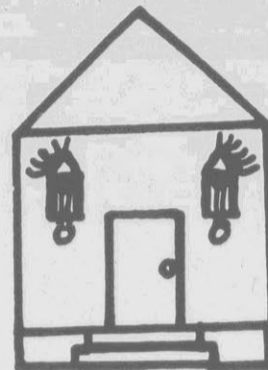

Replace Those Worn, Outdated Fixtures and Let Hamilton Lighting Help!

10% OFF

ALL OUTDOOR LIGHTING FIXTURES (LIMITED TIME ONLY)



2605 S. Charles Blvd., Greenville, N.C. 756-7771

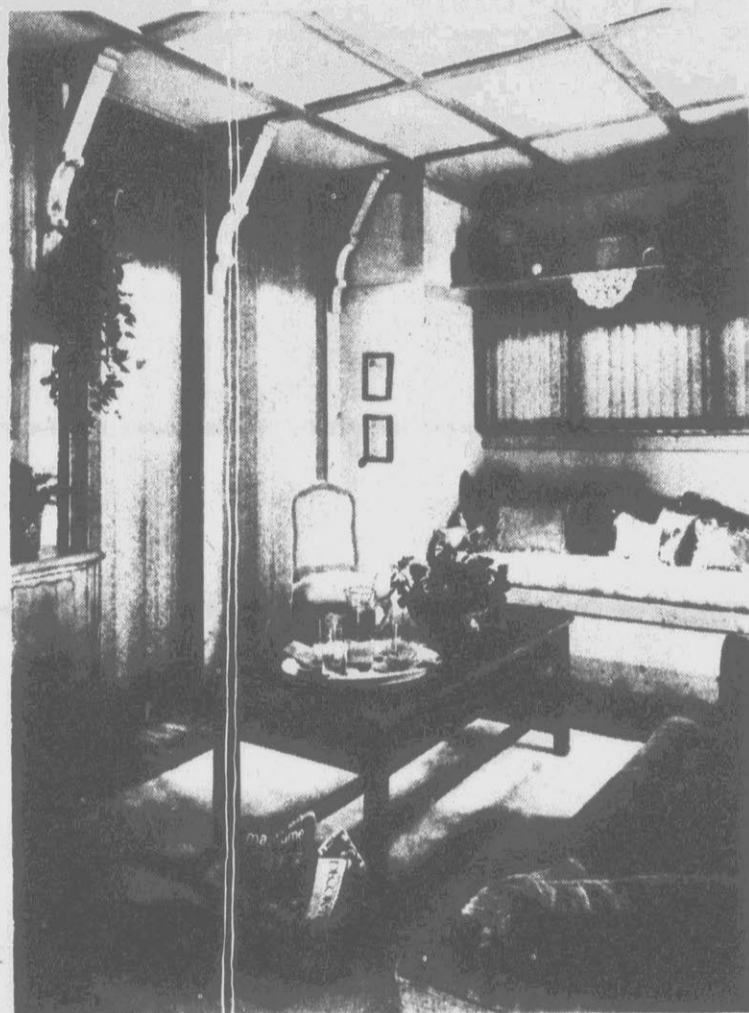

THE "LONG" AND THE "SHORT" OF IT are well illustrated by the window treatments in this cozy room! Featuring "Fenbuk," a soft new vertical blind fashion from the Dixie Verticals Division of Hunter Douglas. Its muted heathered coloring in a subtle stria design complements the warm, romantic feeling of the room.

Build your own wall furniture

Shelving by Knap & Vogt



Let your imagination go! Create a wall system just for your own wants and wishes. Knap & Vogt shelves, standards and brackets come in a variety of lengths, colors and finishes. So you can choose a color scheme to fit your decor. And work out an arrangement to suit your fancy. Why not wake up your walls? Pick up a free brochure at our in-store display.

HOME BUILDERS SUPPLY, INC.

2000 Dickinson Avenue
Greenville, N.C.
758-4151



SPREAD THE WORD



Sale Price	1.89
Less Consumer Rebate	-0.40
Doubled when Accompanied by this Ad	-0.40
Your Cost After Rebate	1.09

*Send in this ad with an bag coupon (40¢) for DOUBLE the value (80¢)

CLIP AND ATTACH WITH REBATE



Sale Price	2.19
Less Consumer Rebate	-0.40
Doubled when Accompanied by this Ad	-0.40
Your Cost After Rebate	1.39*

*Send in this ad with an bag coupon (40¢) for DOUBLE the value (80¢)

CLIP AND ATTACH WITH REBATE

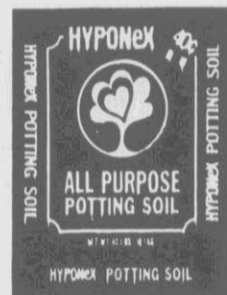

Sale Price	2.29
Less Consumer Rebate	-0.40
Doubled when Accompanied by this Ad	-0.40
Your Cost After Rebate	1.49*

*Send in this ad with an bag coupon (40¢) for DOUBLE the value (80¢)

CLIP AND ATTACH WITH REBATE



Sale Price	2.19
Less Consumer Rebate	-0.40
Doubled when Accompanied by this Ad	-0.40
Your Cost After Rebate	1.39

*Send in this ad with an bag coupon (40¢) for DOUBLE the value (80¢)

CLIP AND ATTACH WITH REBATE



Azaleas

\$1.99

1 Gal. Cont. Asst. Colors



Royster FERTILIZER

3.69

.40 lb. bag.

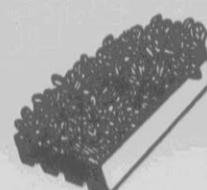

Bedding Plants

69¢

4 Pack



FARM FRESH

SUPERMARKETS AND SUPER SAVING CENTERS

609 Greenville Blvd.

Prices Good thru 5-2-87

Wallprinting safely covers any surface at less than half the cost of wallpaper

A California designer was faced with the time-consuming chore of looking through book after book of wallpaper samples in order to locate an acceptable pattern in just the right color combination. An architect for a large business office complex was confronted with a vast expanse of bare walls and minimal budget. Both situations posed potential problems which were solved with wallprinting.

According to Bill Edholm, who acquired the worldwide rights to Solution To Wallpaper seven years ago and has put over \$500,000 into developing the process, wallprinting achieves the same results as wallpaper at less than one-half the cost.

Using what looks like a hand held printing press filled with one to three colors of paint, the professional wallprinter applies a design directly to wall surfaces.

The designs — which can be applied to even textured and grass cloth walls — are washable, durable and dry to the touch in 15 minutes. They are available in over 1,600 colors — and, yes, the final result really does look like wallpaper.

A pressing problem

Because of the current liability insurance problems facing design professionals, many are seeking building materials which are not considered hazardous by government research and regulatory agencies, consumer groups and environmental organizations.

"In 1984, a total of 13 insurance companies sold policies for design professional liability," Edholm said. "Today there are only two such companies in the entire country. An architect is liable 10 years after a building is constructed. These people have to be careful."

Solution To Wallpaper uses only top-quality water-based latex paint in its process, avoiding controversial substances such as vinyl chloride, a major component of many wallpaper products, he said.

"Gases from burning synthetics were responsible for most of the deaths in major fires such as the MGM Grand Hotel fire in Las Vegas, a tragedy that resulted in many deaths and lawsuits.

Today's caulks, sealants repair winter's ravages

The smart homeowner knows that spring is the time to repair the ravages Old Man Winter has wreaked on your home. A few hours invested leisurely during the warm weather can easily save twice that amount of time in the fall — and perhaps save money as well.

Red Devil, Inc., the Union, N.J.-based manufacturer of tools and chemical products for do-it-yourself (DIY) home repairs and remodeling, advises that one of your primary tasks should be repairing and sealing the many openings in your home (there are more of them than you think!) that ice and rain might have exploited during winter.

What type of sealant should you use?

Generally speaking, the helpful folks at Red Devil say, quality in sealant products increases with price. There are, however, one or two exceptions.

There are many different types of caulks and sealants. The most common include:

- **Latexes** — These caulks feature easy cleanup with water in addition to good durability.
- **Acrylics** — One step up in toughness. Some, like Red Devil's LIFETIME® brand, have silicones added and boast substantial warranties. LIFETIME, for example, is guaranteed not to peel or crack as long as you own your home.
- **Silicones** — The premium sealant product, a favorite of contractors. Red Devil has plugged a gap in this lineup with its new CELULON™ Adhesive Sealant Products. The CELULON formulas, based on a completely new polymer, claim to offer silicone-like adhesion and sealing performance, while permitting painting and water cleanup, features not available with silicones, at a significantly lower price.

Three CELULON products, keyed to painting, building and plumbing applications, are available in hardware/home center outlets.

Where to seal

Take a hard, critical look at your home. Look for places where water, ice and wintry winds may have found and widened gaps or caused old caulk to crack.

- Typical problem areas include:
- **Siding** — Check the whole house for loose strips. Examine all corners and sections where siding joins windows, doors, porches, etc., for gaps that need to be sealed.
 - **Windows and doors** — Recaulking here in spring will save hours next fall.
 - **Gutters and downspouts** — Gutter leaks can cause major damage to homes. Caulk loose joints with a good adhesive sealant like CELULON.
 - **Utility lines** — Reseal wherever those lines enter the house. Don't forget dryer and kitchen range vents, too.
 - **The attic** — Spring is a good time to look for air leaks that might be defeating your careful insulation job, and seal them up tightly.

The moral is, take the time to make these repairs now. It will save last-minute fixes in the chill winds of fall.

"Our process is very well received by design professionals and property owners who are seeking positive alternatives to controversial hazardous decorating materials."

In 1981, Solution To Wallpaper was featured in *Entrepreneur* magazine's centerfold, "Hottest New Money-making Opportunity." Last year *Entrepreneur* publisher Chase Revel again featured the firm in his Bantam Press Book, *168 Businesses Anyone Can Start and Make a Lot of Money*.

Retired hockey player Mike Toal and his partner wallprinted 26 hospitals in Canada last year, earning close to \$100,000. High profits and low costs to clients are two reasons wallprinting appeals to entrepreneurs, Edholm said.

"People love you because you save them more than half the cost of buying a low to medium-grade wallpaper and having it professionally installed. Yet, after the initial purchase of training and equipment, all you pay for is paint."

Price for the Basic equipment and

training package is \$8,500. The package includes two sets of equipment with different-sized rollers, 50 pattern designs, ongoing assistance, business cards, brochures, photos, even a bookkeeping system.

Because of the high profitability and low overhead of the business, more than half of those purchasing training and equipment select the Professional package, which includes the Basic package plus two additional machines and 40 brand new patterns modeled after the most popular wallpaper designs.

Selling for \$13,500, the package enables the new entrepreneur to have a minimum of four wallprinters trained and available for jobs. Additional patterns can be purchased as they are developed.

"This is definitely not a do-it-yourselfer," Edholm said. "If you don't have professional equipment and training, you'll spend all your profits painting out your mistakes." He said that selling equipment is not the firm's major business.

"We do it to spread the word about wallprinting. The money — and for me, the satisfaction — is in doing the work."

Because of its appeal to interior designers, the process was featured in two Southern California international design homes and will show up in the 1988 Seoul, Korea, Olympics for which the firm has created custom rollers.

"We know that what we have here is a safe and cost-efficient alternative to traditional wallcoverings, and we are currently involved in an extensive consumer awareness campaign," Edholm said.

"The timing is right for this innovative process and, for a relatively small investment, there is tremendous income potential."

Send for information

If you're interested in becoming a wallprinting professional, or if you'd like the names of wallprinters in your area, write to Solution To Wallpaper, 83 E. Shaw, Suite 250-M, Fresno, CA 93710, or phone (209) 432-7181.

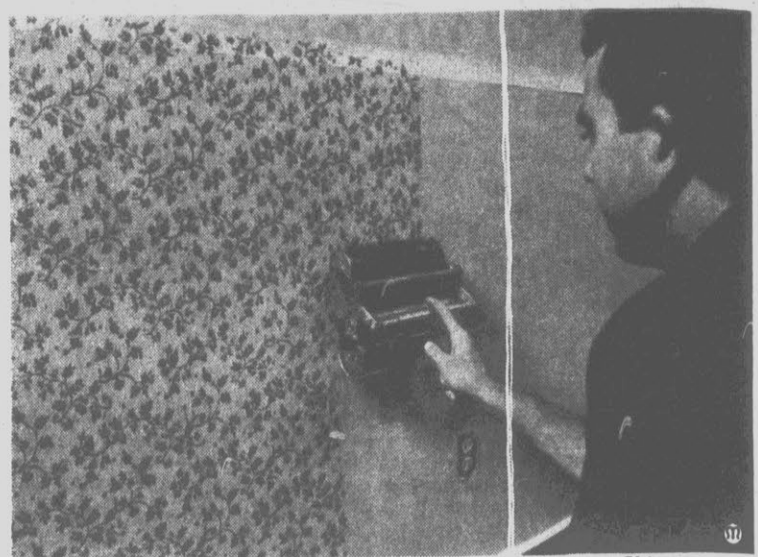

ACHIEVE THE LOOK OF WALLPAPER at less than half the cost. Using a water-based latex paint, professional wallprinters offer a safe and cost-efficient alternative to traditional wallcoverings.

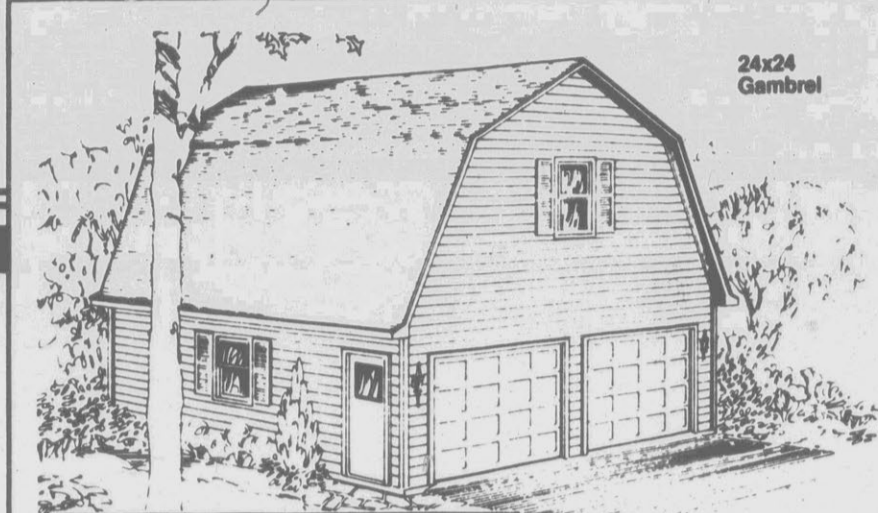

24x24 Gambrel



16x20 Standard

Wickes Garage Packages

From basic 16x20 to deluxe 24x36 garages, we can help you design the garage you want. Our program allows you the freedom to choose exactly what you need. Our trained staff will help you with free estimates and

advice. And all our garage packages are made with the high quality materials you expect from Wickes. Come in today and discover the garage building program designed with your needs in mind.

16x20 Standard
As Low As **\$999**

24'x24' Gambrel Garage With Loft Area
\$3999 Package

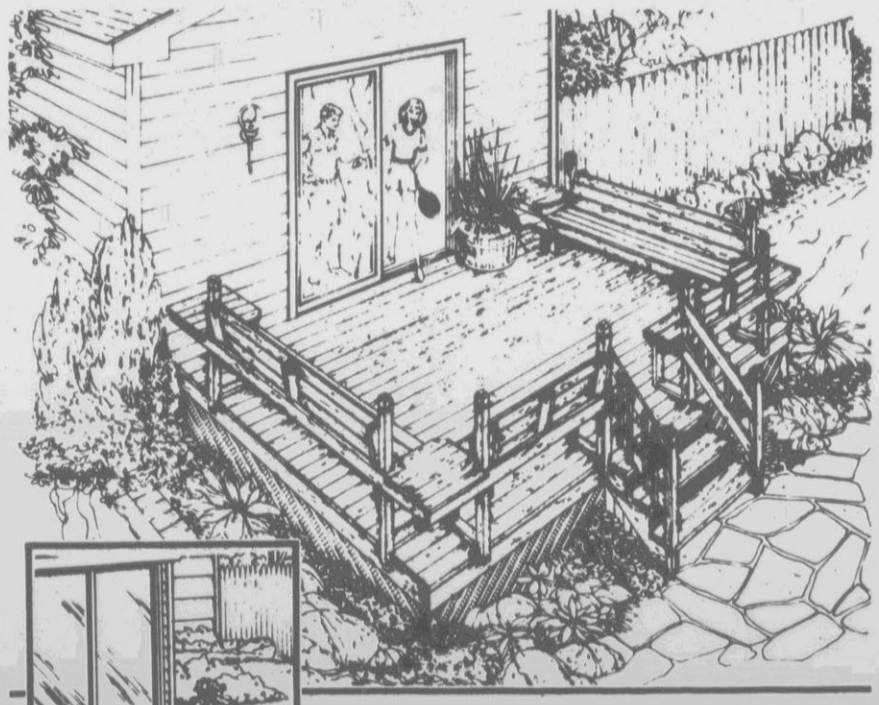

10'x14' Treated Deluxe Deck

Accent your home with a new deck. The Deluxe Deck shown has built-in table and benches to make it practical. It's made of decking material, an easy to work with decking material. All materials you need, even the nails, are included in the one low price.

8'x10' Patio Deck
Package includes:
2 pcs. 2"x6"x8' skirtboards
5 pcs. 2"x6"x10' floor joists
21 pcs. 4"x6"x8' deck plank

\$99 Pkg.

Lattice Sold Separately

\$459 Pkg.

Walmart
Pressure Treated Lumber
Lifetime Guarantee

14'x20' Pressure Treated Designer Deck

This beautiful deck features built-in tables and benches, an attractive sunscreen, and our designer rail system. It's constructed from Wickes original deck plank, an easy to use decking material that costs less than 1x6 stock. And it's Wolmanized so you know it will last a lifetime. The size and shape make it ideal for parties, or just relaxing. The one low price includes all the decking materials you need plus easy to understand instructions so you can build it yourself.

\$949 Pkg.

Pressure Treated Lattice

- Resists rotting; ready to paint, stain
- Puts the finishing touch on your deck

999 4'x8' Sheet

20'x25' Poly Roll

- 3 mil thick tough linear plastic
- Clear or black; impedes weed growth

688 Roll

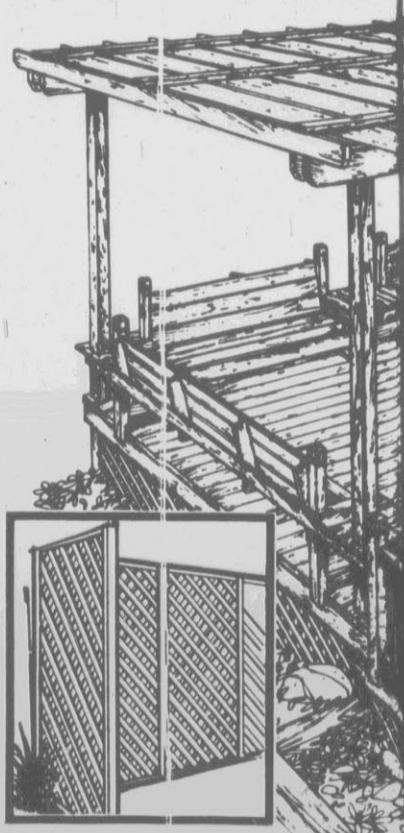

ONLY MONTHLY

DECORATIVE WOOD MOULDINGS SUIT HANDYMEN

Because they are easy to cut, fit, glue, nail and finish, wood mouldings are ideal do-it-yourself materials. Ideas for their use are described in "Design and Decorate With Wood Mouldings." To get a copy, send 75 cents to the Wood Moulding and Millwork Producers Association, Dept. HP, P.O. Box 25278, Portland, OR 97225.



Hedge Or Lopping Shears

- Hedge, 9" chromed hollow ground blade, shock absorber
- Lopping, hardwood handles, packerized blades

388 Your Choice
5710785 0892



5/8'x50' Vinyl Garden Hose

- Reinforced vinyl
- Flexible to zero degrees & below
- Solid brass couplings
- #8500

388
5710802

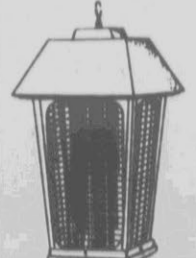

1/2 Acre Stinger Bug Killer

- Full 5600 volt gnd
- 15-watt high intensity light
- Rustproof Lexan top/cage

1977
4359758

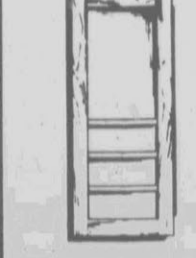

Wood Screen Door

- Clear wood
- Ready to be stained or painted
- 28"

1988
158512 Reg. 24.99

WICKES HAS ALL IT TAKES TO BUILD ALL YOU NEED

Wickes - Builders - Home Furnishings - Lumber

MasterCard VISA

Use Your Wickes Charge Start improving the value of your home today! If you don't have a Wickes Charge ask for an application at your nearest Wickes Lumber.

125 West Greenville
756-
HOURS: SUNDAY 1 pm to 5 pm
MONDAY 7:30 am
Buy Now... No Payment When You Use Your Wickes Charge
*There will be a finance charge assessed during the duration of the plan.

Performing furniture facelifts: Quick and easy-to-follow advice

While many homeowners concentrate on major repairs when it comes to home improvement, there's a simple way to make any home look 100 percent better.

Proper care and an occasional beauty treatment for wood furniture, paneling and kitchen cabinets can make a world of difference in how a home looks.

According to the makers of Old English® Furniture Polishes, there are simple steps to follow to improve the appearance and protect fine wood furniture.

In its 90-year history, Old English has made a tradition of protecting families' furniture investments. Here are tips from the experts on wood care:

1. Wood furniture has a complexion — heat and bright sun can make it dry out. The function of furniture polish is to protect the finish from scratching, provide water repellency, moisturize the wood to help keep it from cracking, and enhance the beauty of the wood grain.

Several times a year, it's a good idea to use an oil polish for moisture seal and to

help conserve oils in the wood which may "steam out" over the years.

For weekly dusting, an aerosol works well; dry dusting can cause hairline scratching of the finish.

2. As furniture ages, it may become "checked" after long exposure to changing temperature and humidity. "Checking" is a natural phenomenon in which the smooth lacquered surface becomes disrupted by tiny lines and cracks.

Checking can make furniture more susceptible to water damage and, if untreated, further damage to the finish can result.

Oil polishes will seep through the cracks of the furniture to provide protection from spills and help keep the furniture looking great.

3. Furniture in a busy household can occasionally become scratched or damaged. There are many "home remedies" for covering scratches, from shoe polish to children's crayons.

James Peek, a New York antique dealer and furniture refinisher, recommends Old English Scratch Cover — a liquid polish designed especially for covering unsightly scratches that have broken the furniture's finish.

Using a clean cloth, apply a little Scratch Cover to the damaged area, then spread over the entire surface. Using another cloth, wipe dry and buff until the finish becomes lustrous.

The Scratch Cover actually seeps into the abrasion to hide it and protect the wood. Both light/medium and dark Scratch Covers are available from the makers of Old English.

Unless you have experience with furniture refinishing, it is probably better not to attempt to repair serious damage — deep abrasions, marking caused by liquids that have eaten through the finish or deep cigarette burns.

First try the Scratch Cover method. If the damage is still visible, consult a fur-

niture repairperson, as some "do-it-yourself" remedies may cause even more unsightly damage than they fix. For valuable pieces, consult a furniture repairperson.

4. Wood paneling and kitchen cabinets can be forgotten in the regular routine of housecleaning. Yet, like any other wood surfaces, they are susceptible to the effects of heat, humidity and hot sun.

Use cream or oil polishes to rejuvenate and bring out the shine, protect and beautify. If damaged, Old English Scratch Cover can be used to hide nicks and scratches.

5. Finally, when polishing furniture, remember to use two clean cloths. Old T-shirts, flannel nightgowns or towels make good dust cloths; avoid synthetics, permanent press or any fabric with scratchy decoration.

Use the first cloth to apply the polish; wipe and buff the shine with the second. Polishes include a solvent to pick up soil

and old polish. Keep the cloths clean to avoid redepositing what you've just picked up.

A fast and easy facelift for wood furniture can be a snap with the right polish and a few tips from the experts. And the soft shine of the wood furniture will make it look like you worked harder than you did!

MEASURING UP

For more than one-hundred years, Lufkin tapes manufactured by Cooper-Tools have been meeting the measuring needs of surveyors, carpenters, architects and do-it-yourselfers.

With tapes designed for easy reading and durability, Lufkin has been supplying measuring tapes to the Olympics and is the official supplier to the U.S. Track and Field Team.

s Lumber

RATION & DEEPSTAKES

ed Items Now Thru May 2nd!

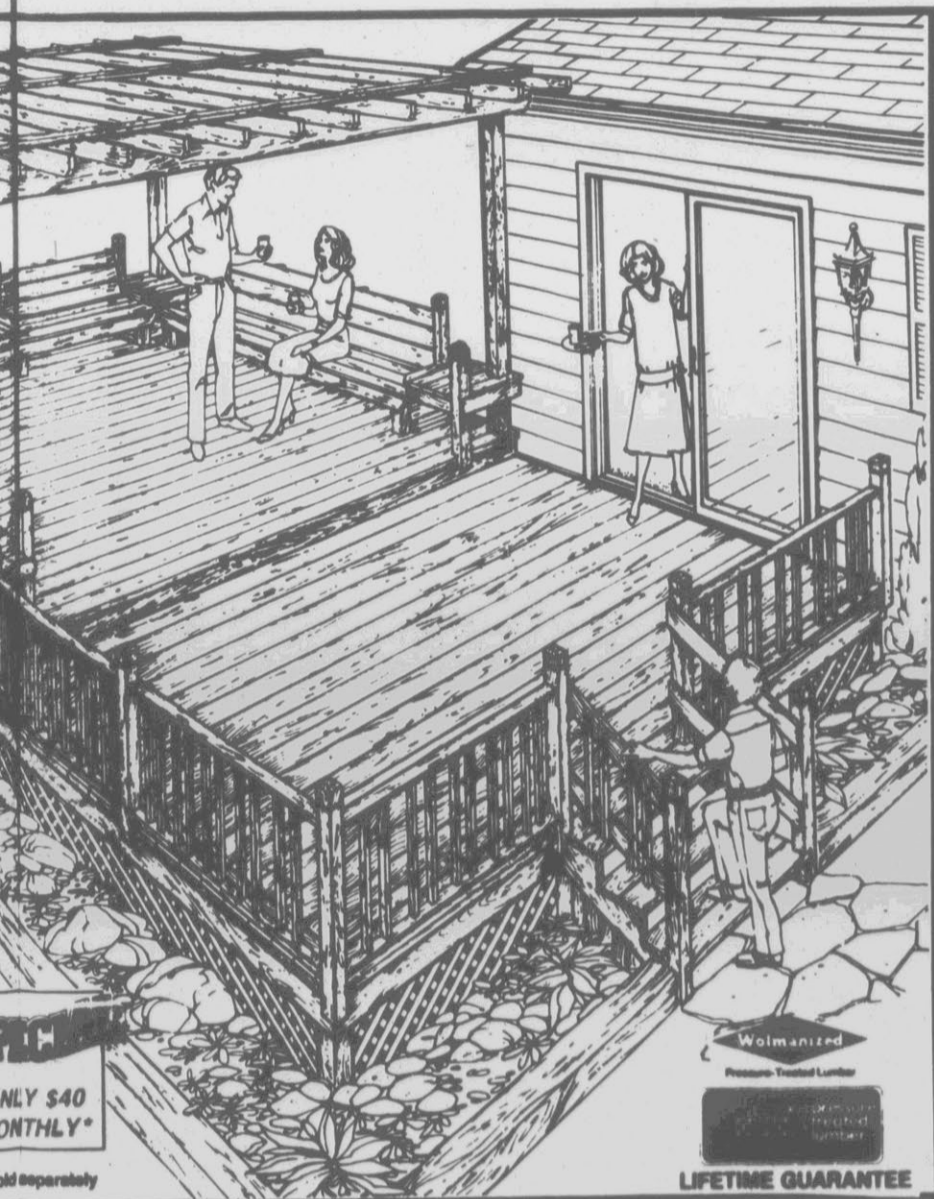

ONLY \$40 MONTHLY*

old separately

Wolmanized Pressure-Treated Lumber
LIFETIME GUARANTEE

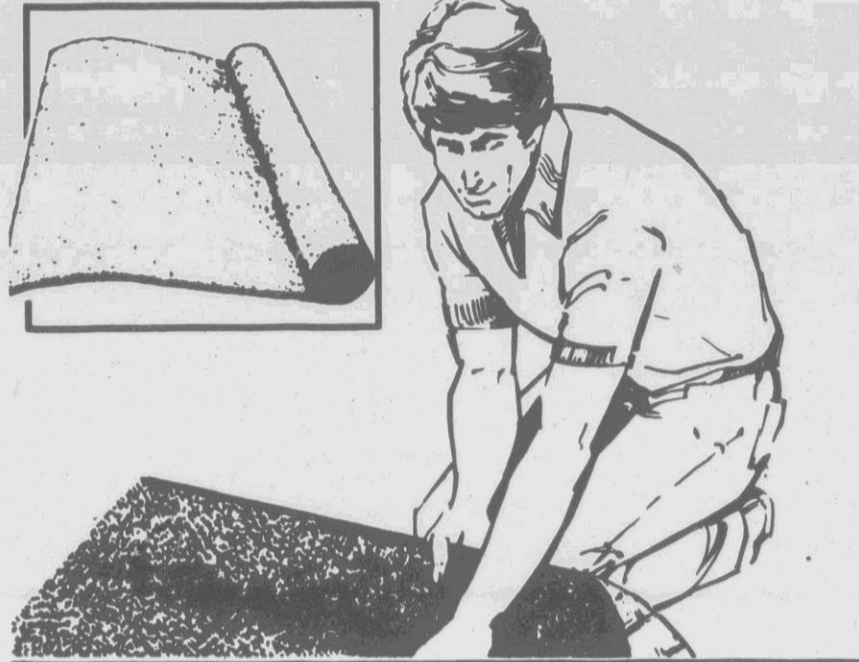

6' Green Grass Carpet

- Looks like real grass
- Can be used outdoors on decks, patios, boats
- Use indoors on enclosed porches

169

Linear Foot
Regularly1.99

6' Indoor/Outdoor Carpet

- Your choice of deep Bermuda Green or Chestnut Brown colors
- Ideal for all your needs
- Economical and practical

149

Linear Foot
Regularly1.69

Come into Wickes & Register To WIN! Over \$80,000 in Prizes!



25 TRIPS FOR 2 TO THE CARIBBEAN

Includes round trip air transportation to two on American Airlines to the Caribbean or any destination within the continental U.S. Hotel accommodations included. Get details and pick up your registration form today at your nearest Wickes Lumber.

Pick-up your free coupon book worth \$150 in savings



5 Sailboats

11' Super Shark with Armored™ hull is light enough to car top easily. An ideal two-person sail-away.



5 Amana Radaranges

650 watts of cooking power with Amana's Model R955 microwave with exclusive Rotaveve™ cooking system.



20 Car Stereos

Includes 2-V110 4" flush mount speakers and 1-T508 Am/Fm stereo cassette player.



15 Grills

The perfect 22 1/2" family size little lives on with Weber's One-Touch™. A truly versatile outdoor barbecue.



50 Lanterns

Rayovac's Workhorse® fluorescent lantern Model WH6 offers 360° or 180° illumination.

How to shop for reputable contractor

When the time comes to replace the roof on your house, do you know what to do? Many people don't.

If you have to choose a roofing contractor, for instance, you'll want to pick one who is well qualified. You'll want one who has an established business in the community, who has a reputation for getting the work done on time, who backs up his work with service, and who is willing to provide customer and credit references.

One way to find a contractor, says the Asphalt Roofing Manufacturers Association, is to ask neighbors or friends who recently had their homes reroofed. Try to get the names of several.

ARMA says it's also a good idea to get more than one written estimate for comparison. Don't base your decision on price alone, however, and make sure all candidates are bidding on the basis of the same quality of materials and workmanship.

Before signing a contract, be certain the contractor is licensed and insured, and that the contract specifies the work to be done, materials to be used, completion dates, any warranties or guarantees of the contractor and roofing manufacturer, the removal of any waste materials, the final price and the method of payment.

Remember also that a professional contractor is an excellent source of information on how to use roofing to improve the looks of your home.

The roof, as the largest outdoor expanse, is the key to exterior decoration. A professional roofer is an expert in the art of color and roofing design as well as application.

He may suggest a new generation of prestigious, three-dimensional organic or fiber glass-based asphalt shingles that create a long-lasting roof with dramatic bold texture and a distinctive appearance.

Designed to last 25 years or more with little maintenance, these shingles come in attractive shades of browns and beiges that help relate a home to its environment, yet set it apart from other homes in the neighborhood.

For more information on the role of roofing in exterior design, send 50 cents for "A Homeowner's Guide to Quality Roofing" to ARMA, Box 3248, Grand Central Station, New York, NY 10163.

Lawn Gypsum Creates Yards Healthy and Attractive



Sof'N-Soil® Lawn and Garden Gypsum, from United States Gypsum Company, conditions and loosens soil to allow more air, water and nutrients to reach roots and enhance growth.

A luxurious lawn and bountiful garden, the pride of every homeowner, can now be yours.

With Sof'N-Soil® Lawn and Garden Gypsum from United States Gypsum Company, you can transform heavy clay into open, "soft" soil. The days when your soil crusted in dry weather and puddled when it was wet are over.

Sof'N-Soil® Lawn and Garden Gypsum conditions your soil allowing more air, water and nutrients to reach roots throughout the year, enhancing deep root growth and better turf and garden development. In addition, less fertilizer and water are required for soil maintenance.

Gypsum also supplies plants with two essential nutrients, calcium and sulfate sulfur, and counteracts lawn damage from the toxic effects of excessive winter de-icing salt.

This natural soil conditioner is harmless to you and your plants and pets because it is noncaustic, non-toxic and ecologically safe. It will not significantly alter soil pH (acidity or alkalinity), and can be applied at any time. Recommended usage is 40-50 lbs. per 1000 square feet of lawn.

For a 12-page booklet explaining the uses and applications of Sof'N-Soil® Lawn and Garden Gypsum, write United States Gypsum Company, HIT, Dept. 122-72, 101 South Wacker Drive, Chicago, Illinois, 60606. United States Gypsum Company is a wholly-owned subsidiary of USG Corporation, headquartered in Chicago.

Greenville Blvd.
Greenville, N.C.

7144

THRU FRIDAY
am to 7 pm

SATURDAY
8 am to 5 pm

Payments Until August!
Wickes Revolving Charge.*

*A deferral period. A minimum purchase of \$100 is required.

GUARANTEE OF CUSTOMER SATISFACTION

We guarantee your satisfaction with any product you buy at Wickes Lumber. If you are not satisfied with your purchase, simply return the item, together with proof of purchase within 30 days of purchase, and we will gladly exchange it or, if you prefer, refund your purchase price in full.



Genuine White Marble Chips

- Purest white marble
- Extra hard, extra white
- Heavy duty poly bag

188

50 Lb. Bag



Southern Pine Bark Nuggets

- Helps ground retain moisture
- Prevents erosion
- 15 lbs. per cubic foot
- Many uses

188

2 Cu. Ft. Bag

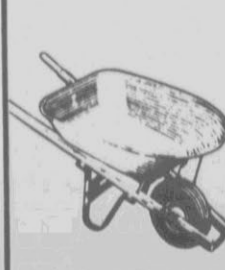

4 Cu. Ft. Heavy Duty Wheelbarrow

- Contractor style
- 21 gauge deep tray
- Hardwood handles
- Steel legs & bracing
- Easy assembly

2188

5715002

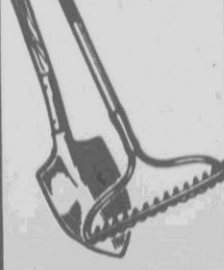

Shovel, Rake, Or Hoe

- 47" long handles
- Tempered steel
- Wickes carries all the tools you need for your lawn

288

Your Choice
5718416-8424-8432

Adding a new living area to your home need not be expensive or complicated

Imagine adding a new, spacious living area to your home without the high price, mess and delay associated with conventional construction.

With an insulated patio enclosure, you can have a high quality room addition in a few days instead of a few months and for approximately two thirds of the cost of a stick-built addition.

Your new living area can become the exercise room you have always wanted, or the room for the kids and their toys. You can design the space to become a den, a sun room or an expansion of your living and storage space.

If you are a home gardener, use your new room as a greenhouse to extend the growing season, or install a spa for relaxing comfort and privacy. With an insulated patio enclosure, you don't have to sacrifice quality for affordability.

Insulated wall panels conform to color scheme

According to Alumax Building Specialties, maker of the Solera™ patio enclosure, American homeowners will add approximately 2.3 million patio enclosures each year.

As conventional construction costs rise, the insulated patio enclosure is becoming an attractive alternative to a room addition.

The unique Solera™ integrates several inches of insulation and aluminum extrusions, to form a highly energy-efficient enclosure system. You can choose from a wide variety of interior finishes and surfaces which will conform to most any

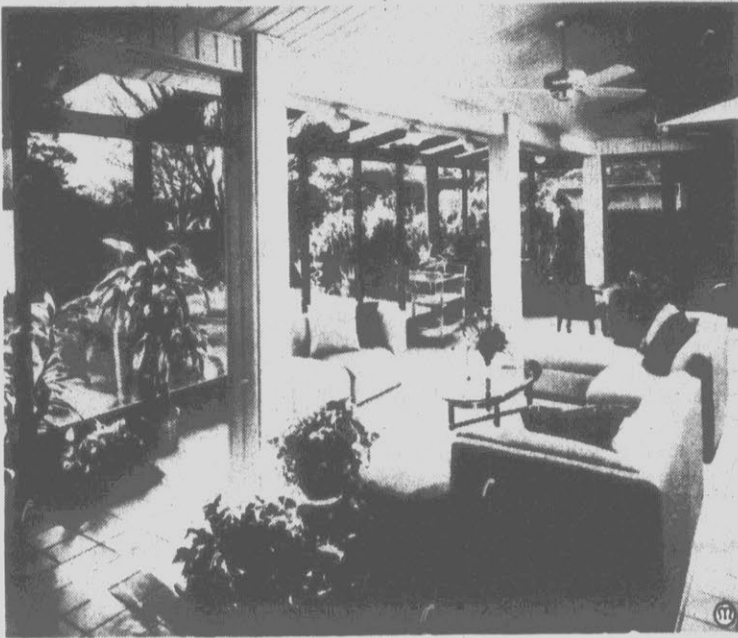

ADD LIVING SPACE while providing an "outdoor" experience — the warmth of the sun, the glow of the moon and the beauty of a view — with the Solera™ patio enclosure from Alumax Building Specialties.

color scheme or design you create. In addition, these wall panels require no painting or maintenance.

Let the sunshine in by adding a variety of energy-efficient windows which are sized and placed to your specifications.

Each window can be removed for cleaning, and an energy-efficient solar screen can be added.

Durable energy-efficient roofing system

The Weather/Breaker™ roofing system is a one piece envelope panel containing the roof, insulation and interior ceiling, all in one piece.

With an "R" value of 24, this steel or aluminum clad roof is impervious to hail or heavy rain, and is sturdy enough to walk on.

Each joint is literally locked in place and permanently sealed. Built-in drains prevent leakage and control water runoff, and optional exterior trim and perimeter guttering can be easily snapped into place. The three-inch energy-efficient rigid foam insulation helps maintain the desired temperature.

As with a conventional ceiling, you can add light to dark areas by installing an economical skylight or any other form of lighting, including track lighting and ceiling fans.

Add another entrance with a high quality door

Your Solera™ comes with a factory weather-stripped door, paneled to match your choice of interior and exterior colors. Available in eight to 10-foot heights, the door has an adjustable bottom sweep for carpeting and a fully weather-stripped threshold.

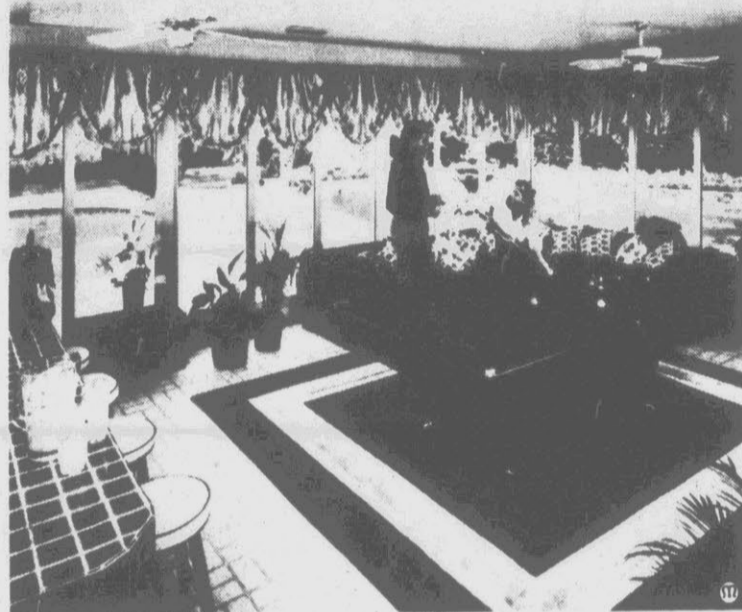

SPRINGTIME IS THE PERFECT TIME to build a patio enclosure. You can use your additional living space for a game room or for an extra entertainment area.

UNFINISHED FURNITURE

Bookcases



Chippendale Planters
2 for \$25



Beds
Chairs
Chests
\$69
(5 Drawer)

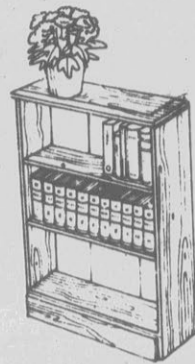

SOLID OAK CHAIRS
25 STYLES OF CHAIRS AVAILABLE

\$99

AND MANY MORE BEAUTIFUL UNFINISHED FURNISHINGS AND ACCESSORIES

KIMERY'S

FURNITURE DEPOT

WE TRADE

524 West 10th St.
Beside The Railroad Depot
752-3223

FIVE NEW REASONS TO BUY A KARASTAN ORIENTAL DESIGN RUG

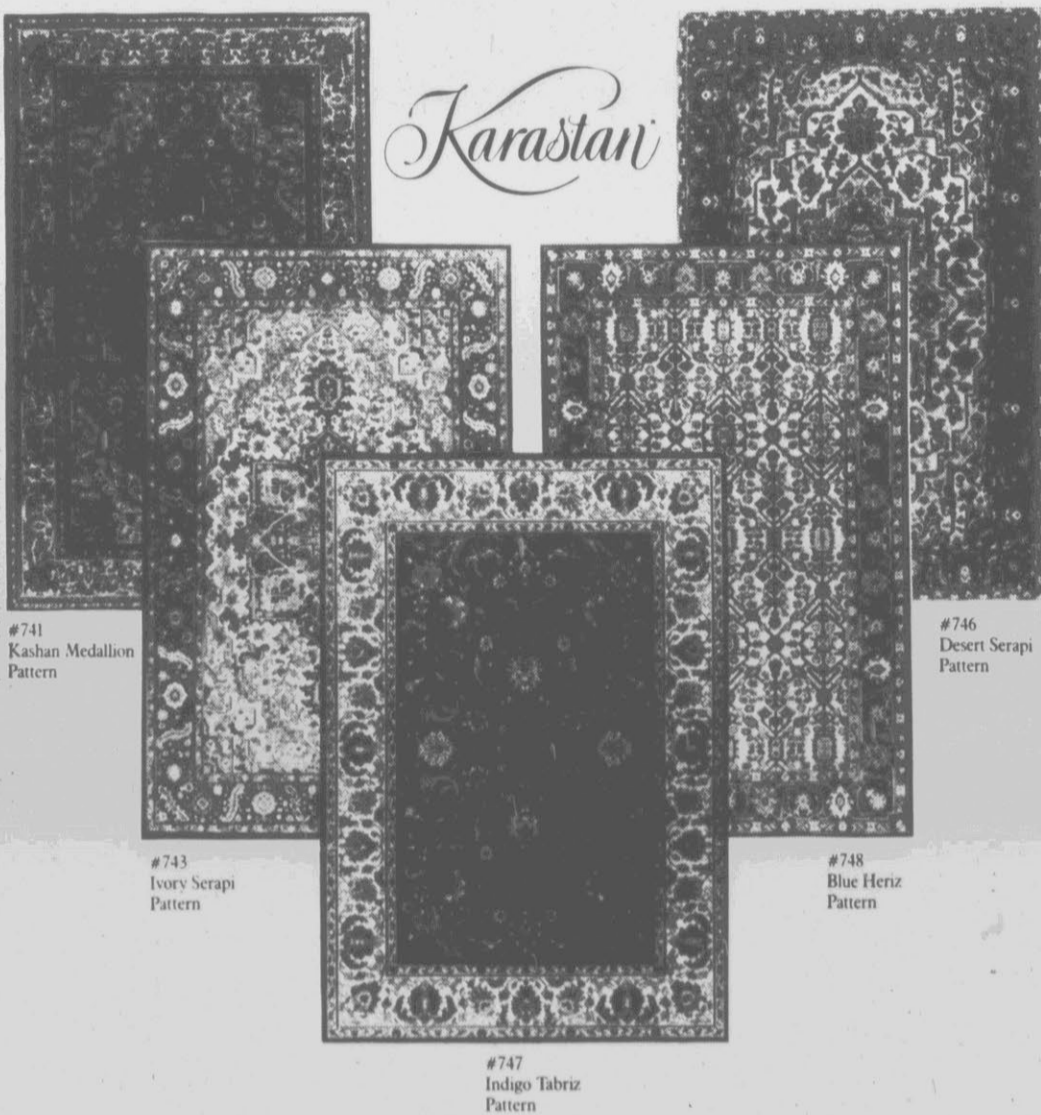

Karastan

#741 Kashan Medallion Pattern

#746 Desert Serapi Pattern

#743 Ivory Serapi Pattern

#748 Blue Heriz Pattern

#747 Indigo Tabriz Pattern

Tyson's Interiors, Inc. now has five new patterns from The Original Karastan Collection of oriental design rugs. Each rug in the collection features a classic design of the finest imported worsted wool, skein-dyed and lustre-washed. We invite you to come to Tyson's Interiors, Inc. and see our five new patterns which are available in three sizes. Remember that Karastan offers a 20 year warranty.

4' 3"x6' 5' 9"x9' 8' 8"x12'

1/2 OFF SUGGESTED RETAIL!



701 Dickinson Ave.

Open Mon.-Fri.,
9 to 5:30
Saturday
9 to 3:00

FREE EUROPEAN-Styled CARTRIDGE



Model A115

\$179.95

Suggested retail value

JENN-AIR SOLID ELEMENT CARTRIDGE

- Even heating, easy cleaning
- Sealed into black glass ceramic—no drip bowls

WHEN YOU BUY JENN-AIR MODEL S100 GRILL-RANGE

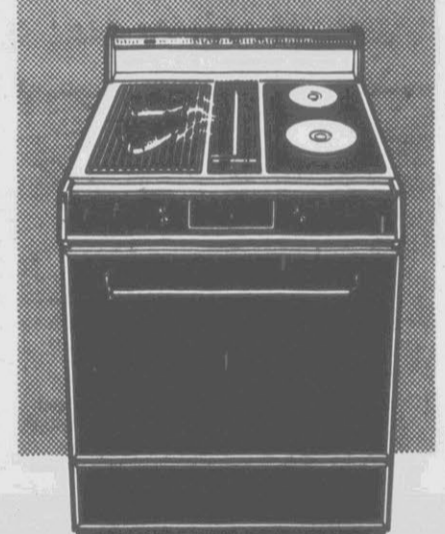

Model S100 shown with optional backsplash

JENN-AIR GRILL-RANGE

- Slide-in or free-standing installation
- Indoor grilling/downdraft ventilation
- Family-sized oven

5 WAYS TO BUY

1. Cash
2. 90 Day Payment Plan
3. Mastercard & Visa
4. Easy Payment Plan
5. Greenville TV Charge Card

SPECIAL PRICING AND BONUS ACCESSORIES FOR THESE JENN-AIR COOKTOPS, TOO!



Deluxe 30" Twin Convertible C221

Select conventional, glass-ceramic or induction cooktops (optional). The most flexible electric cooktop you could own (converts to twin grill with optional grill accessory).

Plus FREE Wok or Rotiss/Kebab

Deluxe 18" Convertible Cooktop C101

Adds the flexibility of a minute timer, energy-saving grill element—converts to two burner cooktop with optional module.

Plus FREE Cookbook & Griddle

Custom Convertible 30" Cooktop C202

Comes with two burner cooktop and grill—change to four burner cooktop with optional module... in seconds!

Plus FREE Griddle and Cookbook

DOUBLE THE FUN AND FLAVOR WITH THESE MENU-EXPANDING ACCESSORIES!

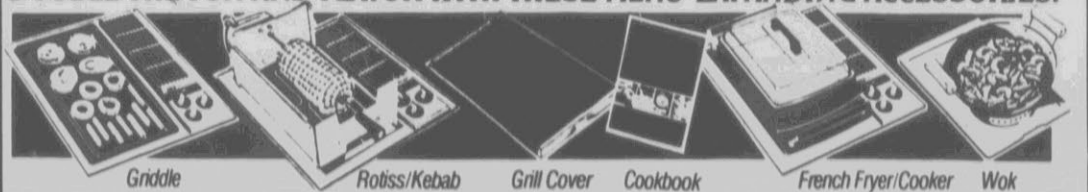

Jenn-Air... "The Finest Cooking System You Can Own"

Contractors Prices Available On All Jenn-Air Products.



GREENVILLE TV & APPLIANCE

200 GREENVILLE BLVD. • 756-2616

It's spring again, and time to clean carpets, upholstery

As spring cleaning time approaches, don't forget about your carpeting and upholstery.

After all, they represent two of the most expensive investments you've made in your home. And dull, dingy carpets and upholstery can ruin the appearance of an otherwise lovely house.

Even so, many homeowners go about traditional spring cleaning chores like washing their windows and walls without considering a thorough cleaning of their carpets and upholstery.

According to officials at Stanley Steemer Carpet Cleaner, that's a mistake. Winter, they say, takes a heavy toll on carpets and upholstery.

Dirt, mud and — in some climates — snow and salt, have been tracked in. Woodburning stoves and heating units leave a heavy residue of dirt.

In addition, homes are closed tight during cold winter months, leading to an accumulation of dust and odors. They may not be noticed right away but they build up.

As spring nears, thawing snow and frequent rain often cause new problems like the "browning of carpeting," resulting from excessive dampness.

According to Wes Dvorak, Training Director of Stanley Steemer, a thorough, professional carpet cleaning is needed this time of the year. This should reach deep into the carpet fibers and remove the dirt and spots.

Vacuuming alone, he says, isn't enough. A vacuum removes surface dirt and should be done twice weekly, more frequently in high traffic areas.

But no matter how often or how thoroughly you vacuum, soil accumulates. This dulls the color of the carpeting and builds up in the fibers.

Sand, gravel and mud tend to settle deep in the carpet. Along with greasy particles from cooking, smoking or tracked-in asphalt, they're very difficult to remove and can damage the carpet fiber or color.

Dvorak says a professional steam cleaning is the best way to remove the soil and restore the color. He adds that people aren't aware of the dramatic difference this type of cleaning can make on carpeting... and upholstery.

"Most people seem to think there's nothing they can do for furniture upholstery short of reupholstering or recovering when dirt builds up. But, in most cases, a good cleaning can make it look like new."

Dvorak cautions people about do-it-yourself carpet cleaning methods. Many of these methods leave a residue of soap which can actually attract dirt. This is harmful to the long term life of the carpeting.

If you have used this method in the past, the Carpet and Rug Institute says

steam cleaning is the best way to remove the residue.

Steam cleaning extracts ground-in dirt, which has been loosened or dissolved by highly effective detergent solutions.

Dvorak says Stanley Steemer uses various cleaning agents for spot removal, depending on the type of spot, the fiber or fabric, and the dyes that have been used.

Dvorak recommends a professional steam cleaning at least once a year, to prolong the life and appearance of the carpeting and upholstery. Other options to be considered at the time the carpet is cleaned include:

- Scotchgard Brand Protector, to resist stains, and
- Lysol Brand Deodorizer, to neutralize odors.

Not everything should be left to the carpet cleaner, though. The homeowner has some responsibilities, too.

They include vacuuming regularly and thoroughly, protecting high-traffic and entrance areas, covering arms of upholstered furniture, and removing stains and spots promptly.

The reward will be a more beautiful home for many years to come. And less money from your pocketbook for new carpeting and upholstery.

To find out more about proper care for your carpets and upholstery and the removal of common spots and stains, write to Stanley Steemer International, Inc., 5500 Stanley Steemer Parkway, Dublin, OH 43017, for the free booklet, "The Complete Guide to Carpet and Upholstery Care."

Now & Then Designs Inc.

ANTIQUES-INTERIOR DESIGN

218-C Arlington Blvd.
Greenville, N.C. 27834

(919) 756-8470

Monday thru Friday 10 'til 5
Other times by appointment



PROLONG THE LIFE OF YOUR CARPET — Spots and stains can ruin your expensive carpeting. Learn how to remove them with Stanley Steemer's popular booklet "The Complete Guide to Carpet and Upholstery Care," available from Stanley Steemer, Dublin, Ohio.

A range of options: Creating dream kitchen step by step

Kitchens have always been the heart of the home. But with the advent of two career couples sharing the cooking and the popularity of informal entertaining, this room is getting even more attention.

Improving your kitchen one remodeling project at a time can often be the best, most economical way to make a difference. Even minor changes can make a

vast improvement and be the first steps in the creation of your dream kitchen.

In smaller kitchens, a common objective in remodeling is to create more space. The average modern kitchen holds more equipment and appliances than ever before, with everything from food processors to microwave ovens fast becoming standard items.



Energy Services Officer, Scott Jones, operates Greenville Utilities' portable blower door, a device used to locate leaks in homes.

GREENVILLE UTILITIES CUSTOMERS!

Don't throw your summer cooling dollars through the window, out the door or up the chimney! Plug those leaks before the hot weather comes.

Greenville Utilities can help with its new FREE service — using a "blower door." A blower door can pinpoint those costly leaks in your home.

To schedule an appointment or to request a free brochure, call Greenville Utilities, 752-7166, ext. 279, or write GUC, P.O. Box 1847, Greenville, NC 27835

Greenville Utilities



kim hopfer designs

custom interiors

EXPAND YOUR HORIZONS

SPECIALS
IN MAY

35% OFF
ALL ESSEX WALLCOVERING
50% OFF

- All 1" MINI BLINDS
- 1/2" MICRO BLINDS
- VERTICAL BLINDS
- WOOD BLINDS
- PLEATED SHADES



Kim Hopper designs is a full turn key operation. Our staff has experience in residential, commercial, industrial, medical and resort design.

EXPAND YOUR HORIZONS with an innovative and creative interior, designed especially for you and your needs by our staff of professionals.

Call for an appointment
355-2583
221 Commerce St. Suite B
Greenville



Plan Your Home Improvements NOW

Treated Lumber SALE

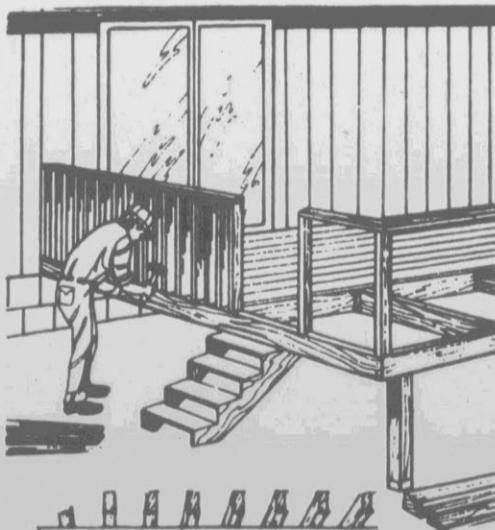

	8'	10'	12'	14'
2 x 4	1.95	2.84	3.46	4.03
4 x 4	4.11	6.96	8.68	—
1 x 4	—	1.21	1.61	2.33
1 x 6	—	2.42	2.99	3.20

Use treated lumber for outdoor building above or below ground, because it's pressure-treated to .40 retention, to resist rot, decay, and insects.

Build decks, trellis, planters, benches, even pier decking with our pressure-treated lumber.

Rounded Edge Treated Lumber.
The special smooth, rounded edges of this lumber makes great bench seats, steps, and shelving for outdoor use.

- 5/4" x 51/2 x 12' ... 4.50 ea.
- 5/4" x 51/2 x 16' ... 5.91 ea.

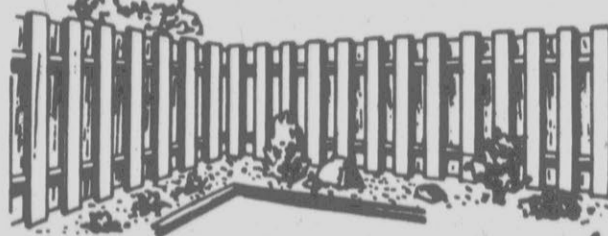

Deck-building is a great project for the do-it-yourselfer... but, if you can't do-it-yourself, come see us! We'll help you find a reputable and competent contractor to build for you!

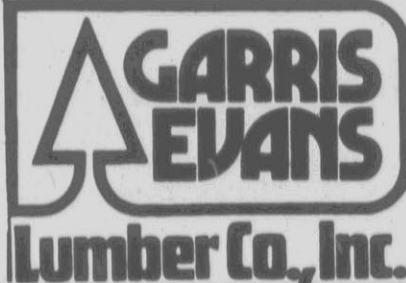

701 W. 14th St.
Greenville, N.C.

Open Weekdays 8-5
Saturdays 8-Noon

Telephone: 752-2106

Prices Good thru Saturday, May 2nd



"Ace is the place with the Biggest Hardware Man."



Installing your own hardwood floor is now quick and easy

People used to think that to get a hardwood floor, your home had to come with one, but that isn't true today. Now you can install an elegant wood plank floor over almost any subfloor — old hardwood, vinyl, even concrete. It's quick and easy with the new do-it-yourself glue-down plank hardwood floors.

Bruce Hardwood Floors, manufacturers of hardwood floors for over 100 years, recently introduced "Hampton Plank" with the Bruce 13-Step Penetrating Stain and Wax Finish, called "Dura-Satin™" in a special size of 3" x 48" (equal to 1 square foot) and very easy to install.

They feature a milled tongue and groove on the sides and ends of the planks that lock the planks together for a tight, durable and professional looking installation.

The experts at Bruce have this advice for do-it-yourselfers: Prior to starting, always read the detailed instructions in the carton.

Then simply follow these four easy steps:

1. Remove the moldings from around the floor. Then, to insure a square installation, measure 3' out from the longest wall at 2 different points and mark point 1 and point 2.
2. Snap a chalkline the length of the room across points 1 and 2.

3. Spread the adhesive in the largest section of the room, working back to the chalkline. Do not cover the chalkline. Be sure you read the instructions on the adhesive label.
4. Install a row of planks, tongue side on the chalkline. Continue adding rows of planks working towards the far wall. Walk in or roll the floor to seat the planks in the adhesive. Now repeat steps 3 and 4 on the remaining area. Replace the moldings.

Glue-down installation is easy, and so is the floor care on this new generation of hardwood floors, once the floor is laid.

Bruce's "Hampton Plank" has a penetrating seal and wax finish, and is so durable that just vacuuming or sweeping regularly is all that is needed.

Then, once or twice a year, wax with either Lite 'n' Brite for the Desert color, or Dark 'n' Rich for the Chestnut color. The Dura-Satin finish can be enhanced between waxings by simply buffing.

Wood warms a room twice — once with insulation and again with style; bring both to your home with a plank hardwood floor.

For more information about hardwood floors write: Bruce Hardwood Floors, 16803 Dallas Parkway, Dept. M, Dallas, TX 75248.



THE KITCHEN always has been an inviting place for cockroaches to live and breed. By using an effective, natural pesticide such as Roach Attack™, you will be able to quickly control the roach population, without affecting food, children or pets.

Shades of difference: Focus on windows to create a new look

In a small apartment or house there's no treasure as great as an extra room. If you have an enclosed porch or patio you already have that room. Now all it takes is a small leap of imagination and some down-to-earth ingenuity to adapt it to year-round use.

Begin by focusing on the windows. You'll want a window treatment that lets you have your view and your privacy, too: A treatment that controls light, is energy efficient and, most of all, is beautiful. It's a tall order, but not as difficult to fill as you might think.

One particularly effective and attractive idea would be to combine drapery panels with "Duette" dual-pleated fabric shades. Developed by Hunter Douglas, a fashion leader in alternative window treatments, "Duette" are fabric shades with a difference.

They're fashioned from two layers of fabric, double-pleated in a honeycomb effect, to trap air between the layers for natural insulation.

Duettes are custom-made and can be tailored to fit even the most oddly-shaped or difficult-to-fit windows. They can be operated from the bottom up as well as from the top down.

Duettes make a fashion statement with a range of designer color that suit today's romantic mood. These are combined with an off-white neutral on the back side so you are assured of a uniform appearance on the outside of the house.

And because Duettes have no tape seams or holes, they cover windows up to 174 inches wide with a clean uncluttered look that makes a particularly beautiful foil for curtain, drapery or valance treatments.

Lightly scaled, comfortable furniture and piles of plump pillows complete your four-season retreat... so slow down, enjoy yourself.

New and effective method for attacking cockroaches

Nobody likes the cockroach — and about the only good thing you can say about the ugly bug is how to kill it.

For as long as people have existed in this world, they have been plagued by nature's almost-indestructible creation.

Amazingly, this small, aggravating insect has been able to survive radiation, extreme temperature changes, famine and even our attempts to annihilate the varmint.

Although many people believe cockroach infestations are just another "city problem," the roach actually makes its home just about anywhere.

The nocturnal pest seeks warm, dark and damp places — particularly areas near water pipes, kitchens and bathrooms.

It requires little food, and feeds on anything from paper, cardboard and glue to pet food and shoe polish.

The cockroach not only is a nuisance and a social embarrassment; it also is a carrier of bacteria which can cause food poisoning.

Boric acid, another common weapon to combat cockroaches, is not as toxic as the chemical pesticides.

However, boric acid is slower-acting and takes a longer time to control the roach population. Researchers also have found that the pest develops a resistance to the substance.

In short — it's much easier to get roaches than to get rid of them — until now.

Avoiding toxic chemicals

To avoid the hazards of using toxic chemicals and to search for an effective pesticide, researchers have turned to nature to win the war against cockroaches, studying the physiology of cockroaches and the effects of natural plant extracts on the insects.

Based on extensive research, Reuter Laboratories, a manufacturer of natural pesticides, has developed Roach Attack™, a fast-acting and effective pesticide which kills cockroaches on contact for up to six months with one application.

Roach Attack is a natural pesticide containing pyrethrum — a substance derived from a certain chrysanthemum flower — and silica gel.

Pyrethrum provides quick-killing action, and long-term control is provided by the physical properties of silica gel.

Silica gel adheres to the body of the insect pest, abrading and dehydrating it, causing death. Because of this physical action, roaches cannot develop an immunity to Roach Attack.

The product has no harmful effects on humans or pets. It is odorless and stain-free, and can be applied easily without rearranging furniture or emptying cabinets and drawers.

By keeping potential breeding grounds clean, and by using safe and effective natural pesticides, we at last may be able to control the 400-million-year-old nuisance — without causing harm to ourselves, our children, our pets or the environment.



SAVE A BUNDLE OF MONEY by installing your own hardwood plank floor. It's fun and easy! And today's new generation of hardwoods are easy to care for once they're laid, too.

Hotpoint REMODEL WITH US!

WE HAVE THE HOTPOINT APPLIANCES YOU NEED TO REPLACE YOUR OLD BUILT-INS!

Hotpoint Counter Saver® MICROWAVE OVEN REQUIRES NO COUNTERSPACE

- Cooks by time or temperature
- Solid state touch control pads
- 10 power levels
- Digital readout panel
- Built-in 2-speed exhaust fan and light
- Full-width cooktop light
- Extra-wide 16" oven interior
- Auto Roast Control
- Quick Set Control.

Model RVM120

Hotpoint DELUXE BUILT-IN DISHWASHER WITH POWER SCRUB CYCLE

- Pots & Pans Power Scrub cycle
- Energy-saver drying option
- Reversible color fronts
- Light Wash cycle
- 3-Level wash action.

Model HDA897

Hotpoint DELUXE SURFACE COOKING UNIT

- 2-8", 2-6" Calrod surface heating units
- 3 Plug-in, 1 Stay-up
- 3-in-1 "Sensi-Temp" surface unit control with non-stick griddle.

Model JP661C

Hotpoint BUILT-IN WALL OVENS

- Self-cleaning top oven
- Black glass window oven doors
- Fits 27" cabinet
- Calrod® bake and broil units
- Automatic timers
- Digital clock.

Model RK767GD

DISPOSALL® FOOD WASTE DISPOSER

- 1/2 HP motor
- Sound insulation
- Jam resistant stainless steel impellers.

BATCH FEED TWIST TOP Model GFB105G

CONTINUOUS FEED Model GFC1000

Hotpoint ROTA-GRILL™ ROTISSERIE OVEN FITS 24" CABINET

- Digital clock
- Black Glass door
- Automatic oven timer
- Calrod® bake and broil heating units.

Model RJ745GT

Live it UP OUTDOORS

Taft Furniture Company—Your Outdoor Furniture Headquarters

Spring Sale

30% to 50% off Entire Group

Quality Outdoor Furniture now on display in our store. Make your selection today and be ready for summer outdoor living.

WOULD YOU BELIEVE THIS IS PVC? THE LOOK OF RATTAN... THE DURABILITY OF SPACE AGE POLYMERS!

Large selection of styles, covers, and colors to choose from.

5 PIECE DINING SET . . . 30% off

CHAISE LOUNGE . . . 30% off

"THE MOST DURABLE OUTDOOR FURNITURE YOU CAN BUY"

30% off on all special orders. (Allow 2 to 3 weeks). Large selection of styles, covers and colors to choose from.

Frame colors available in white, vanilla, grey, woodgrain & mauve.

The Florence Rose Collection

DEEP SEATING. 30% off 100% polyester filled quick dry weatherable cushions. 25 colors to choose from. Award Winning Outdoor Furniture!

Sunbrella Acrylic Outdoor-Indoor Fabrics Large Selection Of Colors

Plenty Of Free Parking Next To Our Store. "88 Years Of Continuous Service To Eastern North Carolina"

Trade In Working Washers And Dryers While They Still Have Value!

Hotpoint APPLIANCE REPLACEMENT CENTER

Hotpoint QUALITY TV & APPLIANCE

STARTS AS A VALUE ... STAYS A VALUE!

- Satisfaction Guaranteed
- No Cash Payment, N.W. Approved Credit
- 1 Year Extended Free Service
- On-site Service
- Financing & Warranty Available
- Home Delivery

106 Trade Street
Greenville, N.C. 27601

Hours:
Mon. - Thurs. 8:30 - 5:30
Fri. 9:00 - 5:00
Sat. 10:00 - 5:00

Jerry McCallister, O.

A raised floor creates visual excitement to enhance this basement "make-over"

Little things can often add a lot of pizzazz to basement make-overs. Something as simple as elevating a section of flooring can create visual excitement which sets the tone of the entire project.

Genie and Will Crane had just that thought in mind when they decided to finish the basement in their Atlanta, Ga., home.

They envisioned the raised floor area as a centerpiece that would serve as the dramatic setting for a family pool table, with bookcases lining one wall.

But the same area also could serve a variety of other functions — a cozy nook for informal entertaining or watching television, a library, a computer room or a workout room.

The raised floor is easy to build, re-

quiring only basic woodworking skills. Construction is straight forward — random lengths of 2" x 6" pine lumber nailed to a platform of pressure-treated wood risers.

Once the pine lumber is sanded smooth, it's treated with wood sealer/stain. Several coats of clear polyurethane are brushed on for protection and durability after the stain is thoroughly dry.

Exposed risers along the sides and front of the raised floor are finished with small pieces of wood paneling, matching the paneling used on the basement walls.

The front edge of the floor assembly is extended slightly outward and capped with triangular moulding to give the raised portion of the floor added dimension and a finished appearance.

Railing adds dramatic impact

A handsome railing adds impact to the raised floor section, setting it apart from the rest of the room and demanding the eye's attention.

The triangular-shaped railing is constructed of 30-inch balusters, spaced 4 1/2" apart. Newel posts at both ends of the railing form a dramatic entrance to the pool table area.

For extra impact, railings and posts are painted white — in sharp contrast to the dark wood flooring.

A wood panel wainscot trimmed with decorative moulding surrounds the raised floor section. Walls above the wainscot are finished with panels from Georgia-Pacific's The Paper Works® Collection.

These conventionally-installed panels

have the appearance of fine wallpaper, but eliminate the messiness associated with hanging wallpaper.

Plans outlined in booklet

This project — as well as other exciting basement make-over ideas and suggestions for finishing basement walls, floors and ceilings — are detailed in a new booklet and plans from Georgia-Pacific Corp. entitled "Beautiful Basements."

To obtain this 20-page, colorfully illustrated booklet and a \$3 rebate coupon for G-P building materials, send \$3 to Georgia-Pacific Corporation, "Beautiful Basements," Dept. MT09, P.O. Box 2808, Norcross, GA 30071.

To locate the G-P Registered Dealer nearest you, call 800-447-2882. In Illinois call, 800-322-4400.



RAISED FLOOR area of basement is an exciting setting for a pool table and built-in bookcases. A raised floor can serve many uses, from informal entertaining to a room for family workouts. This project, plus other innovative basement make-over ideas, are detailed in a new booklet from Georgia-Pacific Corporation. To obtain the 20-page, colorfully illustrated booklet and plans for this project — plus a \$3 rebate coupon for G-P building materials — send \$3 to Georgia-Pacific Corporation, "Beautiful Basements," Dept. MT09, P.O. Box 2808, Norcross, GA 30071.

Cleaning tips for pet owners: How to keep carpets clean and odor-free

Nearly one-half of the 83.5 million households in the U.S. have two things in common: Pets and a pet's odors. According to the Humane Society, Washington, D.C., there are 57 million pet dogs and 33 million pet cats in the U.S., alone.

"Most pet owners share a common challenge — keeping their carpets free of stains and odors," notes Frederic Rench, chairman of Racine Industries, Inc., a leading manufacturer of dry carpet cleaning products.

Accidents are unavoidable. They happen during pet training, and even the best-trained pets become ill. For accidents, notes Rench, keep several tips in mind:

- Unless water is specified by your carpet's manufacturer, avoid using wet towels to remove or blot a stain. Water generally dilutes and spreads the spill deeper into the carpet.
- Use an old spoon and scoop up a solid spill immediately. Absorb urine spills by placing pressure on dry, white towels; then wet towel with diluted vinegar solution and blot area.
- Cover spills with a dry cleaner (absorbent compound), working it through the spill with a brush; let cleaner dry completely, then vacuum away.
- Substitute a layer of paper or cloth towels if dry cleaner is not available. Weight down towels overnight to absorb moisture.
- Dry cleaners consist of millions of tiny sponges that dissolve soil and spots before absorbing them.
- Dry cleaning works effectively for

spills and spots, since cleaned areas can be blended in with surrounding carpet or used to clean wall-to-wall.

Carpet discoloration can occur if you are not able to get to a spill soon after it happens, according to Rench. When it occurs, he suggests the following, if dry cleaner is not immediately available:

- Mix one tablespoon of liquid dishwashing detergent into one-half cup warm water. Moisten white towel and alternately dab spill and blot with a dry towel. If the spot's color transfers, continue; then pack with towels as described above.
- For tougher stains, dab and blot with solution of half-cup white vinegar in half-cup water. Pack overnight with towels (or dry cleaner).
- If neither method shows color transfer, apply an all-purpose spot remover to the towel. Never pour the spot remover directly onto the carpet. Cover the spot overnight with towels or dry cleaner.
- If these fail, the stain may be permanent; call your professional carpet cleaner

When odor persists but no visible spot is found, furniture legs and planters may be hiding your pet's surprise.

Pets also create lounging and sleeping areas. These dull and matted areas can be cleaned, giving the whole room a new appearance and fresh scent.

Caution is advised when choosing a carpet cleaner. "Wet cleaning methods can carry dissolved soil and stains down the sides of the fibers, trapping them in the backing," notes Rench. "And they can wick back up the fibers and smell even more potent."

Prompt action and an effective cleaning strategy — including regular vacuuming of doorways and traffic paths — ensure a pleasant living environment for residents and pets.

For more information, send \$1 for "Carpet Care Made Easy" to Host/Racine Industries, Inc., 1405 Sixteenth Street, Racine, WI 53403. Or call toll free to find the nearest Host dealer 1-800-558-9439; in Wisconsin, 1-800-242-2023.

Advanced Bathroom Faucet

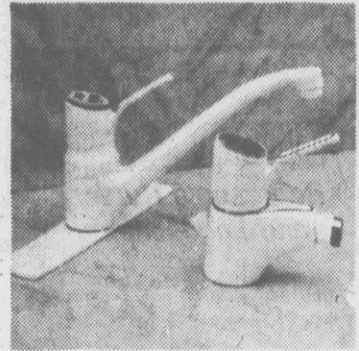

As part of American-Standard's luxury faucets, the high-quality single control line, Ceramix, is available with or without a liquid crystal display giving the temperature of the water passing through the faucet. The models with temperature display are named Ceramix Electronix. Both Ceramix and Ceramix Electronix come in six fashion finishes: chrome, polished brass, bone, white, white with a gold trim line, and gold. They both contain advanced technology ceramic disc valves, housed in easily removable cartridges and solid brass construction.

Doors Offer Improved Security



The aesthetics of a custom-made traditional wood door with the security and energy efficiency of steel is available to customers with the Castlegate® Insulated Steel Entry Door from the Castlegate Division of USG Industries, Inc.

In situations where additional security is desired, Castlegate® Insulated steel entry doors offer an exclusive security frame. Made of 22-gauge steel that wraps the wood frame, the Castlegate Security Frame costs only a few dollars more than a conventional wooden door frame alone. The security frame allows the Castlegate door to either be pre-hung in a plant or at a door jobber location and shipped as a unit to the job site.

The Castlegate insulated steel entry door comes with a five-year warranty that provides either repair or replacement if the door does not perform as covered in the warranty.

Heartland Builders Inc.
DESIGN & CONSTRUCTION

- Fences
- Patios & Decks
- Remodeling
- Utility Bldgs.

CALL 747-8439

LOWE'S

Sale Ends April 30th Open Sun. 1 'til 5

Build It Yourself... *And Save*

1/2" x 4' x 8' Gypsum Board

\$5.65

- Great for remodeling
- Won't warp or split
- Can be painted or stained #11730

6' Wood Patio Door

\$469

- 3/4" insulated glass
- Includes screen and hardware
- Our top-of-the-line patio door
- Pre-hung #797145

\$21.77
Per Month For 36 Months

\$879

5HP Chain Drive Garden Tiller

\$288

- Adjustable tilling width
- Adjustable depth bar
- Handle-mounted clutch #95208

\$17.47
Per Month For 24 Months

Framing Lumber

Convenient Pre-Cut Sizes For Any Type Of Project

	8'	10'	12'
2 x 4	\$1.68	\$2.75	\$3.39
2 x 6	3.03	3.32	4.65
2 x 8	3.79	4.74	6.17
2 x 10	4.36	5.41	9.30

Fiberglass Roof Shingles

\$6.99

Bundle

- Standard weight
- Sun activated seal down tabs bond shingles together

Outdoor Wall Lantern

\$9.99

#73103

Ceiling Light Fixture

\$3.99

#74125

Grounded 250' Roll 12-Gauge Copper Cable

\$19.99

#70111

2 x 4 x 8' Treated Lumber

\$2.00

Multi-Purpose Strips

1x2x8 **49¢**
Each #04511

2x2x8 **99¢**
Each #04513

Brass Finish Passage Lock

\$8.99

#61308

We Load It For You Delivery Available

Ask About Our **INSTANT \$1,000 CREDIT**

We Also Honor MasterCard, VISA & American Express

©1987 Lowe's Companies, Inc.

LOWE'S

2728 Memorial Dr.
Greenville
756-8560

THE LOWE'S COMMITMENT
OUR CUSTOMERS COME FIRST

TLC

Mon. thru Fri.
7:30a.m. 'til 7p.m.
Sat.
8a.m. 'til 5p.m.
Sun.
1p.m. 'til 5p.m.

Customer Service Is Our #1 Priority!

*LOWE'S LOW PAYMENT PLAN — TERMS OF REPAYMENT
Your credit must be satisfactory. No downpayment required. The monthly payment includes sales tax of 5% and finance charges. The APR is 23.95% for 36 months, 23.96% for 30 months and 23.97% for 24 months. The monthly payment price includes optional credit life and disability insurance.

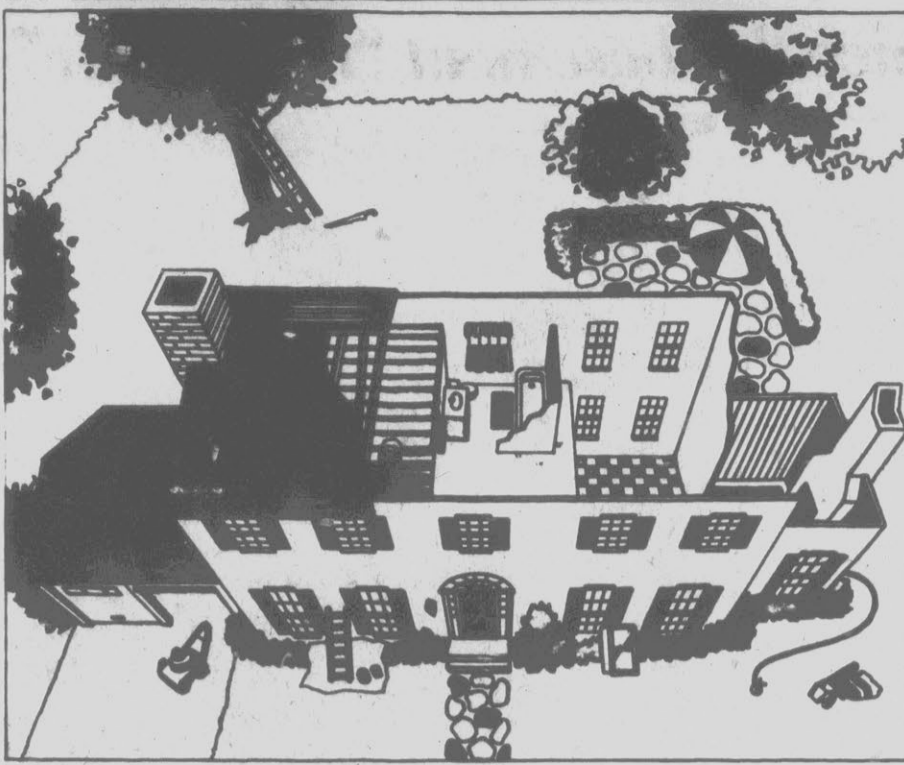

It's Home Improvement Time

Inside The Home

- Upgrade your attic insulation with CertainTeed Fiber Glass Insulation to save on cooling costs
- Clean carpets and curtains
- Install a new kitchen floor
- Spruce up your bathroom
- Add new paneling or wall-covering to a den
- Stow away winter clothing in attic, bring down summer wardrobe

Lawn & Garden Care

- Water trees and shrubs
- Prune dead tree limbs
- Apply fertilizer on lawn
- Seed and water lawn
- Lower mower height

For The Home's Exterior

- Paint the outside of your home or clean siding
- Remove, clean and prime storm windows before storing away for the summer
- Install screens
- Turn on outside water faucets
- Patch any bad spots in the roof to avoid leaks
- Clean gutters of any leaves and debris left over from the fall and winter months
- Clean air conditioner condenser coils of dust, leaves and grass clippings

Which Home Improvements Are The Best?

Residential remodeling and repair work are booming. In fact, figures recently released by the U.S. Department of Commerce showed that more than \$80 billion will be spent this year on home improvements and repairs.

A big factor in the remodeling surge is that many homeowners are staying in their present homes longer and are therefore fixing and improving them more than in the past. With the interest in home improvements come questions from concerned homeowners as to which projects offer the most value. The following is a listing of four different project types: additions, minor remodeling, outdoor and energy saving which are expected to give the most return at resale. Figures were compiled by the CertainTeed Home Institute from Remodeling Contractor magazine.

Additions

Additions are the most popular type of

remodeling projects homeowners engage in today and they also offer the most value. The best additions are fireplaces, full baths, greenhouses and skylights.

Fireplaces average \$3,000, to install and offer an average value at resale of \$4,000, a 133% return on your investment.

The average cost to add a full bathroom today is \$7,500, but it offers a resale value of \$8,000. If you're home doesn't have two bathrooms and you find you always wish it did, now's the time to add one.

Greenhouse and skylight additions are also quite popular and provide good resale values. Installing a skylight costs about \$3,000, but offers a return when selling of \$2,000. Greenhouse additions, which offer extra living space and year-round outdoor atmosphere, cost approximately \$13,500 to add on, but provide a \$12,000 resale value.

Minor Remodeling Projects

Other home improvements besides additions that have gained popularity are minor kitchen and bath oriented projects. Improving cabinets, counters, wallcoverings or paint and installing an energy efficient range may cost you about \$7,000, but the return at resale is \$6,500. In the bathroom, consider such items as a new bath or whirlpool tub and new fixtures. The average cost of a project like this is \$6,000, but its value at resale is \$4,500.

Outdoor Projects

More and more homeowners are engaging in outdoor home improvement projects as well. The best of these by far, for comfort purposes is the building of a deck. Decks are a good way of adding living space and are popular with prospective home buyers. They run approximately \$5,000, but offer a return on investment at resale of \$3,500.

Energy Saving Projects

Adding extra insulation to a home to bring it up to today's energy standards is a very easy task and it also provides a good return on your investment. The average cost of adding insulation to your home is \$1,200 but the average return at resale is \$1,000. Upgrading your insulation with CertainTeed Fiber Glass Insulation is also important because according to a recent survey by Professional Builder magazine energy efficiency is still a top priority among new home buyers. Therefore, prospective buyers may ask about insulation levels, heating costs and the overall energy efficiency of your home.

For more information on energy saving home improvements write for the "Energy Facts" brochure, CertainTeed Home Institute, P.O. Box 860, Valley Forge, PA, 19482.

Your plants can survive the move to a new home!

If you're planning to move this spring, even just down the street, it's wise to give some thought now to preparing your plants for the move. After all, plants are an important part of your home decor, and are expensive to replace.

Advance planning
"Preparing your indoor garden for a move and the adjustment to a new environment is no cause for panic," says Robert Maronde, indoor gardening expert for *Garden Scene* planterware. "It's really quite simple if you follow some basic rules of thumb."

There are two key elements to a successful plant move, according to Maronde. One is to retard excessive growth prior to the move. The second is to allow plants adequate time to adjust to their new environment.

Stop fertilizing your plants several weeks before the move. By eliminating fertilization, your plants have a chance to rest.

"A resting period," says Maronde, "will make your plants more resilient to any drastic changes. Don't worry. They'll

continue to grow, just at a somewhat slower rate.

"Also, don't water plants just before the move. Large plants can be difficult to maneuver and the additional water weight will only add to the problem."

If you plan to repot during the spring, wait until after you are in your new home. That way, not only will your plants have more time to acclimate to their new environment, but you'll have a better idea of what planter colors and sizes will best accommodate your new decor.

"When you repot, select planters with the same care you give your plants," Maronde advises. "*Garden Scene's* extensive variety of planter sizes, colors and styles makes it easy for plants and planters to reflect your decorating style, from subtle to dramatic."

When making arrangements with your mover, let them know the number and sizes of plants included in the move. Plants can't be stacked, so they not only take up floor space but air space in the moving van.

Proper packing plans should be made

so plants are situated in a no-shift position within the truck.

Small plants can be grouped carefully in boxes. Medium and large plants should either be twist-tied in large plastic bags or securely wrapped in plastic or brown kraft paper.

If the move will be longer than a few hours, make several small airholes in the plastic. Don't worry. The plants will not suffocate.

"And remember," warns Maronde, "never, ever, allow large plants to hang out of a moving vehicle unless they are protected from the wind. Wind will tear and irreparably damage a plant's leaves."

If you are not planning your move until the fall, follow the same basic procedures, but be sure the plants are not exposed to cold drafts.

Whenever you move, plants should always be the last items on the truck and the first off the truck and into a warm, protected space inside.

Settling in and readjusting light
Once in your new home, unwrap your plants, place them where you think you want them, and give your thirsty plants a drink!

"Be careful about where you put your plants for at least the first few weeks," says Maronde. *Garden Scene's* plant expert stresses the importance of allowing plants at least four to six weeks to adjust to their new environment.

If a plant had a lot of sun in your previous home, and you place it in a less sunny area, keep it as close to a window as possible.

On the other hand, if it had limited light before and you want it in a bright room, slowly move it toward the light source.

Don't fertilize again for several weeks. You may change your mind as to where you want to put certain plants while you settle in.

Remember the energy crisis?

Higher cooling costs in summer and heating costs in winter are on the way back. According to the U.S. Department of Energy and experts from the nation's top oil and gas companies, the lower energy prices we have been experiencing recently won't be around for long.

In fact, the cost of fuel oil is expected to double by the year 2000 as U.S. dependence on foreign oil continues to climb yearly. Electricity prices are expected to grow at an even higher rate than inflation.

The future
From a supply standpoint, the country is in better shape with its domestic natural gas reserves than with its oil. U.S. domestic production of oil has been steadily slipping, even with the addition of the Alaskan oil fields.

Electricity for cooling and heating purposes has climbed steadily between 1975 and 1985 by approximately 11 percent. *Electricity World*, a utility trade magazine, estimates that through 1990 the average price of a kilowatt-hour will increase by two percent a year above the rate of inflation.

What can a homeowner do to combat high cooling and heating costs? "The best insurance against volatile prices is an efficient heating and cooling system and a

well-insulated house," says George Hoffmann, senior vice president of marketing at CertainTeed Corporation. "Start with a simple inspection to see how energy efficient your home is."

In the attic, check your insulation levels. If they're not up to the energy standards for your geographic area, upgrade them with CertainTeed Fiber Glass Insulation. Next, check to see if the caulking and weatherstripping around your windows and doors is adequate.

If you don't have storm windows or double or triple-pane windows, consider installing them.

Lastly, if buying a new heating and/or cooling system, keep in mind the following terms: AFUE (Annual Fuel Utilization Efficiency), which measures the efficiency rating for a furnace and boiler and SEER (Seasonal Energy Efficiency Ratio), which measures the cooling efficiency of many central air conditioning systems and heat pumps. Look for AFUE ratings over 80 percent and SEERs of nine or greater.

For more information on keeping your home cooler this summer and warmer this winter, write for a free copy of "Insulation Facts," CertainTeed Home Institute, P.O. Box 860, Valley Forge, PA 19482.



Southern States

We're Your Lawn & Garden Headquarters!



Garden tillers, wheelbarrows, hoes, rakes; We've got everything you need to make your garden or lawn "Tops" in your neighborhood!

WE'RE OPEN SATURDAYS!

Corner of Line Ave. & Chestnut St.
Phone 758-3173 or 758-3174

Special insurance for your home.

House? Apartment? Condo? Mobile Home? Allstate has special policies for each, at prices that are really worth comparing. Maybe I can save you some money.



CHUCK HUMPHREY
Senior Account Agent
758-0185



GREG CARTER
Account Agent
758-0185

Allstate

Allstate Insurance Company
612 Arlington Blvd.



DON'T MISS A CALL — Your caller won't grow impatient while you're growing impatient this spring, if you have a cordless telephone by your side. You'll enjoy the freedom of not having to drop everything and run back to the house when the phone rings. You could even place a call, perhaps to the gardener's hotline. This Panasonic cordless phone comes with changeable security codes to ensure your privacy. There's also a wide selection of features in other models so you can choose the cordless telephone that's right for you. These include: Two-way paging (from base to handset), built-in speakerphone, 10-station automatic dialer and replaceable/rechargeable battery packs.

FUTURE HOME BUILDERS

Do you want someone with little or no experience building a home for your family? We have been in home building for over 9 years (our 10th anniversary is April 27th).

Jimmy Hughes, Inc.

355-7627 NC License #8706

SPRING SPECIALS

Roberson's Nursery and Landscaping

AZALEAS (Hino, Snow, Coral Bell) 1 gal., 3-4 yr. **\$1.75**
reg. \$2.50

BEDDING PLANTS (Vegetable and Flowering) per 6-pack **65¢**

Roberson's Nursery and Landscaping

For Professional Landscaping... See Us!
N.C. State Contractors Lic. #363 — Free On-site Estimates

756-2927

3 miles from The Plaza on N.C. 43 South

Hours: 8 a.m. - 5 p.m. Mon.-Sat.
1 p.m. - 6 p.m. Sun.

THE YARD CARE SPECIALISTS!

Ford Quality... backed by a TWO-YEAR LIMITED WARRANTY!

Plus service and parts from a dealer who knows tractors!



Ford YF-16 Yard Tractor



Ford LGT-18H Lawn and Garden Tractor

FORD LAWN AND GARDEN TRACTORS

- 14-HP gear model, 18-HP or 14-HP hydrostatic with Accu-Set speed control for precise forward speed maintenance.
- Optional 42-in. or 48-in. mower.



Ford LT-8 Lawn Tractor



Ford R-12 Rider Mower with Grass Catcher

FORD YARD TRACTORS

- 16-HP gear model, 16-HP hydrostatic with Accu-Set speed control. Optional 42-in. or 48-in. mower.
- 12.5-HP gear model, Optional 42-in. or 38-in. mower.

FORD LAWN TRACTORS

- 8-HP and 12-HP gear models, 12-HP hydrostatic with Accu-Set speed control.
- 38-in. side discharge mower standard, optional grass catcher.

FORD RIDER MOWER TRACTORS

- 8-HP recoil start, 8-HP and 12-HP electric start models.
- 30-in. mower standard. Optional grass bag.

Ask to see the Ford 2-year limited warranty.

TARHEEL FORD TRACTORS, INC.

Hwy. 11 South, Ayden, N.C. • 746-6345
Open daily 7:30-5:30, Saturday 7:30 to Noon



New cabinet system creates more storage, softens sharp corners

FLOOR PLAN

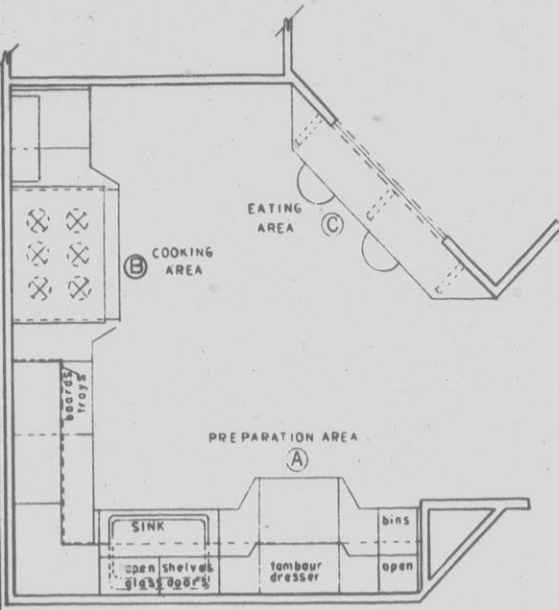
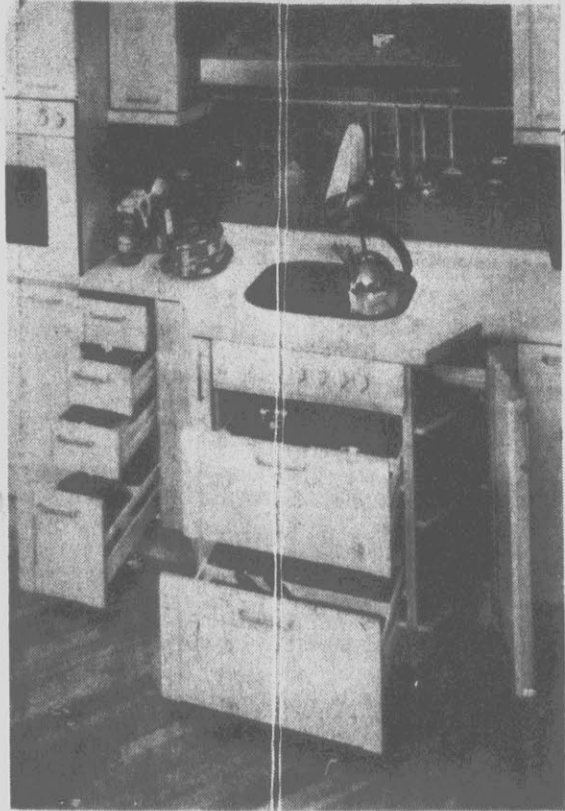

THE VARIO SYSTEM

IF YOU ARE LIKE MOST PEOPLE, you are constantly looking for more storage space in your kitchen. Now, a new design concept, recently introduced by ALNO Kitchen Cabinets, Inc., can help meet your need for increased storage by creating extra space in both base and wall cabinets. Called the Vario System, this cabinet design concept may be used to extend ALNO's sleek European-styled cabinets. Using eye-pleasing angled units, the system adds depth to cabinets and work surfaces, such as around and below the cooktop shown above. Other areas where homeowners often want larger-than-usual work surfaces or cabinet storage are near the sink and refrigerator. ALNO's Vario System is ideally suited to expanding work and storage space in these and other areas. For a free catalog of ALNO's classic wood or contemporary European-styled cabinets, along with many innovative space-enhancing features, write to Jim Nelson, ALNO Kitchen Cabinets, Inc., 385 Bellevue Drive, Newark, DE 19713.

A top priority...

Southern roofs fight fungus stains

Southerners will be fighting fungus attacks on the roofs of their homes again this summer, according to Robert Garrett, vice president of marketing, for CertainTeed Corporation's roofing group.

Fungus stains are a common problem with light-colored shingles in the hot, humid climate of the Southeastern states. Many homeowners in this region have noticed black streaked fungus stains on their light-colored roof as early as three to four years after the roof is applied.

The problem usually begins at the bottom of the roof and intensifies rapidly as it moves upward, creating an unattractive appearance. The fungus does not structurally damage the roof, however, it is aesthetically unattractive, according to Garrett.

"The best method for fighting roof fungus is to prevent it from growing in the first place. Once the fungus appears, homeowners try a variety of methods to remove it, but all are damaging to the roof," Garrett cautioned.

Homeowners hire companies to jet spray their roofs. This method is extremely damaging to the roof. It washes away many protective granules, and bends and peels the shingle edges.

After removal, the fungus immediately begins to grow again. This time, it may reproduce underneath the shingle from trapped jet spray moisture, according to Garrett.

Garrett said the most common method

of removal is bleaching with a product such as Clorox®. "Bleaching chemicals are also very damaging to the granules. By scrubbing the roof with the solution, even more granules are scrubbed away. The granules provide the protection from sunlight and when removed, roof failure will occur much sooner," said Garrett.

Fungus stains themselves absorb more sunlight because they are darker than the shingles. The added ultraviolet light also causes the granules to break down and creates roof failure even sooner.

Garrett said homeowners often mistake fungus stains for faulty shingles, believing the asphalt is seeping through. Others think the stains are soot from the chimney or pollution from the city.

CertainTeed has introduced a shingle called "FungusBuster" designed to be fungus free for the warranted life of the shingle (20 years), Garrett said.

"FungusBuster" is manufactured with a fiber glass base that gives the shingle extreme durability and exceptional attractiveness. The composition of the shingle essentially is the same as the company's popular CertainTeed 20 (Glassguard) shingle, but, in addition to the usual composition, zinc granules are imbedded in the asphalt coating along with regular granules to provide fungus resistance.

"Heavy metals such as copper, lead, galvanized steel and zinc prevent fungus cell reproduction," said Garrett. "Scientists aren't exactly sure why this is so, but it has been observed for years that fungus does not grow on the roof around flashings and other metal areas."

"The zinc granules in fungus resistant shingles chemically destroy the fungus spores. Whenever it rains, the fungicide slowly releases and washes across the face of the shingle, much like a time-release capsule," Garrett said.

"Zinc does not hurt the asphalt, and is non-toxic and easy for manufacturing personnel to handle. The granules are microscopically small so they wash away very slowly and last for the warranted life of the product, 20 years."

Manufactured at CertainTeed's Savannah, Georgia plant, FungusBuster is available in four colors: Star white, gray frost, cinnamon frost and timber blend. The product is available to homeowners in South Carolina, Georgia and Florida.

For cramped quarters...

Versatile hide-away table can solve space problem

Need a table in a basement recreation room that's already cramped for space? Then this easy do-it-yourself hideaway table project might be just the answer for you.

Opened, the table provides an ample surface (24" x 57") for playing cards or board games, informal entertaining, tracing sewing patterns, building models or other activities. Place a telephone nearby, and it serves as a temporary desk for conducting business.

When not in use, the table is hidden from view behind closed doors. Finishing the rear wall of the cabinet with wood paneling will enhance its appearance when opened.

How it works

The table operates like a Murphy bed or fold-away ironing board. Open the cabinet doors and pull the table down when it's needed; push it up and close the doors when it's not being used.

Construction of this weekend project is simple and straightforward. There are two components: The table and the 11-

inch-deep closet in which it is stored when not in use.

Materials—easily obtainable through your local home center or lumber dealer—include 3/4" A-B plywood, 2" x 4"s, straight wood moulding, hardware and miscellaneous items.

Instructions available

Complete plans for building the folding table are available through Georgia-Pacific Corporation, the nation's largest manufacturer and distributor of building materials.

To obtain the plans, a \$3 rebate coupon for Georgia-Pacific building materials, plus a 20-page full color booklet illustrating several exciting basement renovation ideas and information on finishing basement walls, ceilings and floors, send \$3 to Georgia-Pacific Corporation, "Beautiful Basements," Dept. MT011, P.O. Box 2808, Norcross, GA 30071.

For the nearest G-P Registered Dealer, call 800-447-2882. In Illinois call, 800-322-4400.

Resurface cabinets with laminate to give tired kitchen a great facelift

If your kitchen looks a bit tired and you are not ready for a complete overhaul, think of resurfacing the cabinets with one of today's great decorative laminate designs or colors.

You will be rewarded with a fresh new look at roughly one-third to one-half of what it would cost to rip out and replace those over-the-hill cabinets.

A few years back, cabinet resurfacing was often considered a rather tacky process, admits the Laminate Council of America. But all that has changed, first because of the stylish Eurostyle look, which has popularized laminate as the finishing material of choice, and secondly because of the new fashion consciousness of the laminate industry.

"Today, high pressure decorative laminate no longer has to pretend to be some other material," notes David Embry of Wilsonart, one of the Council's member companies.

"It has become a design element in its own right, and the new styles prove the

point. There are all those wonderful solid colors — hundreds of them — ranging from crisp whites and pretty pastels to smart dark neutrals and rich jewel tones. They add infinite fashion to kitchen cabinets, whether used alone or with wood trim."

Andy Ziegler of Nevamar, Dan Cannady of Westinghouse Micarta and Pioneer's Kenn Smith all like "fantasy finishes" for cabinetry.

They talk about exotic wood grains and leather looks in such deliberately unreal colors as mauve and teal. Such designs can be counted on to provide great glamour, particularly when they are combined with luxurious metal accents.

Choosing a burl design in mauve, for example, is a sure-fire way to create an Art Deco look to transport you right back to the Hollywood of the '30s and '40s.

Formica Corporation has added many new beiges, greiges and grays as well as blue-greens and red-purples that will add high style to cabinets, while Sterling's

DuraBeauty line features many grays, a color group that can go both contemporary and traditional.

And if you are an incurable traditionalist, you can, of course, go with a wood-look laminate. Today's manufacturers have rounded up so many of them, from oak and weathered barnwood to cherry and mahogany, that you can go anywhere from rustic to traditional formality, and still enjoy the easy care and affordability of laminate.

So, as you can see, there are lots of options to consider before calling in somebody to do plastic surgery on your kitchen. Besides laminate colors and designs, there are door styles and hardware to choose.

Inexpensive project

When cabinetry is resurfaced, the old cabinet doors and drawer fronts are removed and replaced with new ones. Simultaneously, the cabinet box is sanded down and recovered to match the new doors and drawer fronts.

CASH AND CARRY TO SAVE YOU MONEY!

Mon.-Fri. 8:00-5:00 Sat. 8:00-12:00



Builders BARGAIN CENTER

1700 Dickinson Ave • 758-7061

Prices Good thru May 9



90 LB. Roll Roofing \$7.95 roll



15 LB. Felt \$5.95 roll



5 Gallon Aluminum Mobile Home Roof Coating \$19.75

CEDAR SHUTTERS (Louvered, Unprimed)

16x39 16x63
16x47 16x67
16x55

\$21.00 pair and up



Galvanized 28" x 60" Mobile Home Skirting

\$3.49 panel Brown and White..... \$5.69 panel

Hardboard Siding (No. 2)

8" x 16' \$2.89
9 3/8" x 16' \$3.19
12" x 16' \$4.69
4' x 8' \$9.63
4' x 9' \$11.20



	REJECT PLYWOOD	UTILITY PLYWOOD
1/2"	\$4.95	\$6.90
5/8"	\$6.25	\$8.48
3/4"	\$6.90	\$10.90

1/4" Waferboard \$4.69

Strong, multi-purpose panels for inside or outside use. Knot-free panels saw and nail easily.
7/16" waferboard, \$5.39



5-V TIN

7' \$4.45 14' \$9.15
8' \$5.06 16' \$10.25
9' \$5.71
10' \$6.35
11' \$7.00
12' \$6.99

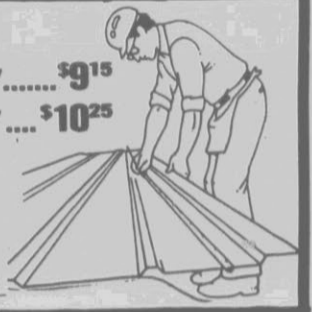

PANELING

\$5.25 and up

25 styles to choose from.

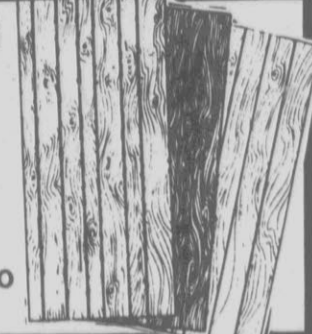

SHINGLES (No. 2) \$12.50 square and up

WARM WEATHER is COOK-OUT WEATHER

GAS GRILL CLOSE-OUT

Prices Start At **\$99.00**



MASTER-BILT FISH COOKER

- Free standing 30" high
 - Two burners
 - Produces 160,000 BTUs
 - With 14x16x7 aluminum pan
 - Capacity of 5 gallons
- SPATULA INCLUDED

\$74.90

DAUGHTRIDGE GAS CO.

2102 Dickinson Ave.

Phone 756-1345

HOME OF THE **James Blaine** PROPANE

Most-asked sidewall insulation questions answered

Although high energy costs have recently subsided, energy efficiency is still a prime concern among homeowners today. In fact, according to a recent survey in *Professional Builder* magazine, it is still a top priority among those buying a new home.

Along with the continued interest in energy efficiency come questions regarding home insulation. Millions of Americans have learned how easy it is to insulate attics and crawl spaces, but the CertainTeed Home Institute has found there is still some confusion about insulating sidewalls.

In response to this, a list of most-asked questions about insulating sidewalls has been developed. Here are the most-wanted answers:

When we're sitting in our den in the hot, summer months, we often find our walls feel warm to the touch. Is this because they do not have enough insulation?

Chances are that's the case — especially if your home is more than 10 years old. Homes built before the energy crisis in 1974 do not have the high R-values of insulation installed in them that homes built today contain.

Can we insulate our sidewalls ourselves?

It's far easier to hire a professional insulation contractor to insulate your sidewalls. Since walls are finished off, it is very difficult and costly for the average do-it-yourselfer to undertake this project.

How will a contractor insulate my sidewalls, and is it a difficult task?

No, it is an easy job for a professional insulation contractor. All sidewalls are basically insulated the same way.

First, some of your home's siding or outside finish is removed. Secondly, small holes are drilled to create an opening for the insulation. Thirdly, loose-fill fiber glass insulation is blown into the stud spacing through a special insulation hose. Lastly, holes are plugged and siding is installed again.

Will the contractor make many holes in my home?

No, generally the rule of thumb is one opening for every 4 to 5-foot height to ensure that the stud space is completely full. Blowing through a single opening in an eight-foot wall, for example, might leave some of the cavity with no insulation if it has a fire stop.

Do we have to wait until we're planning to remodel our home to upgrade our sidewall insulation?

No, this is a common myth. You can have your walls insulated at any time.

How do I find an insulation contractor to insulate my sidewall?

Ask your utility company for recommendations, consult friends and neighbors and/or look in the telephone book under "Insulation Contractors." Once you've chosen one, you should educate yourself a bit about sidewall insulating to ensure the job will be done properly.

What type of insulation material is best suited for my sidewalls?

There are several types of insulation that can be used in sidewalls. Use only high quality materials like INSUL SAFÉ III[®], a blown-in fiber glass insulation from CertainTeed.

It offers outstanding thermal performance, is noncombustible, will not absorb moisture, and will not rot or decay.

How much can I expect to save by insulating my sidewalls?

That's difficult to pinpoint because the answer is determined by the type of construction of your home and the climate in which you live.

Rest assured, however, that by upgrading the insulation in your sidewalls, you can reduce the amount of air conditioning lost through your walls by up to 30 percent.

For more information about insulating sidewalls, write for the free brochure, "Insulate Your Sidewalls For Added Comfort." CertainTeed Home Institute, P.O. Box 860, Valley Forge, PA 19482.



INSULATING SIDEWALLS can help make your home energy-efficient all year round.

Compact cooking center is ideal for tight spaces

Not enough room in your kitchen? Well, welcome to the club! It is no secret that, for the majority of people, there never seems to be enough space for all the pots, pans, dishes and other items that are so essential to their cooking needs.

One solution to the problem is space-saving appliances, such as a convenient eye-level microwave oven/range or a new narrow 20-inch range, available from Maytag.

The range with the eye-level microwave oven offers the best of both worlds — microwave cooking and conventional cooking. The exciting part about this design is that there no longer is a need to sacrifice precious counter space, since the microwave oven takes a "second-story" position above the Maytag range.

In addition to freeing your countertop, the microwave oven offers four programmable memory levels with 10 power settings and a temperature probe with a "cook-and-hold" feature.

But that's just the beginning. The bottom half of the cooking center is highlighted by a range built with quality features like Maytag's two-coat, porcelain-enamel finish, and other conveniences such as a "delay start" control that enables you to automatically start and stop the oven to suit your busy schedule.

As an answer to messy cleanups, the gas and electric models provide parts that are easy to remove, and the electric model also is available with a continuous clean oven.

For even tighter spaces, Maytag's new 20-inch ranges can save the day. The streamlined design is the perfect solution to those tight spots, yet it includes features that you would expect to find only in larger ranges.

The 20-inch ranges are available in gas or electric models.

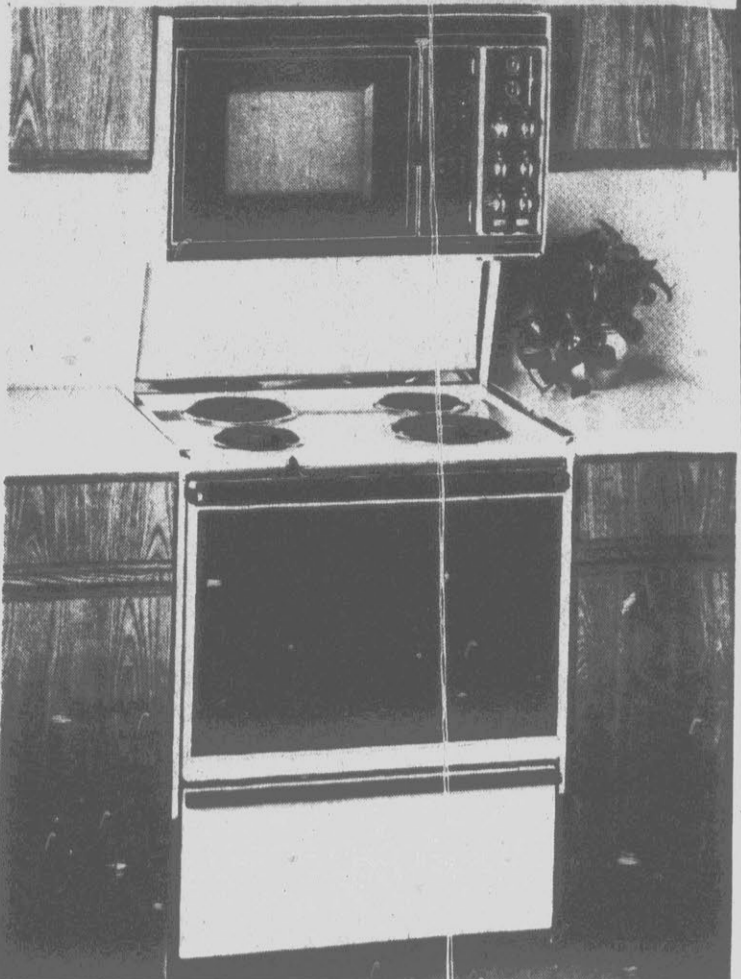

THE ULTIMATE IN COOKING CONVENIENCE: Maytag's eye-level microwave oven/range. The cooking center combines the best of both worlds — microwave cooking and conventional cooking — in an efficient space-saving design.

Southwestern style gains in decorating popularity

The style of the American Southwest is fast becoming a sought-after decorating look in homes all over the U.S.

No wonder. Southwestern flavor can add drama to any room with its exciting combination of desert colors, rich textures and native artifacts. Proof is the family room decorated in the Southwest style by the pros at Armstrong.

The interior designers picked a color scheme for the room of red and sand, set off by teal blue. First, a red no-wax floor in a ceramic tile design was put down. On the flooring sit wicker chairs whose cushions are covered in a deep-red Navajo Indian fabric. Woodwork around the doors and windows is painted teal blue.

The primary reds and blues come to life against sand-colored stucco walls

and textured ceiling tiles. Rustic beams accent the tile ceiling.

Wood shelving on the upper part of one of the long walls adds architectural interest, and provides a place for collectors to display leather-bound books, wooden boxes and woven baskets. An authentic Indian water jar made of clay nestles in a wall niche.

Other touches reinforce the Southwestern look. Examples: A black wrought-iron sconce on the wall, a wooden stool with leather-strap seat, and a kettle of hammered copper hanging from the wall shelf.

Much of the remodeling for the Southwestern look can be done without professional help. The basics involve brushing on stucco paint, installing the no-wax floor and fashioning ceiling beams by nailing together one by six and one by four boards.

Putting up the ceiling tiles is no problem either with an Easy Up kit, which consists of lightweight metal tracks, clips and nails. You simply nail the 4-foot tracks in place and secure the 12 by 12-inch tiles with the clips.

An added bonus is a no-fault guarantee when you install an Armstrong ceiling with an Easy Up kit. If you make a mistake, the damaged materials are replaced free, on the spot, by the dealer. Another advantage is the ceiling's 10-year warranty against defect.

To help you get started on your own remodeling project, write for a free copy of the Consumer Guide to Ceilings at Armstrong World Industries, P.O. Box 3001, Lancaster, PA 17604. Or call 800-233-3823 toll-free and ask for a complimentary copy of the Consumer Guide to Ceilings.

Vertical blinds are a sleek, soft touch

Coping with rooms that are rich in architectural details calls for a light hand and a soft touch. After all, nooks and crannies, exposed beams and woodwork should be part of the background, something to be discovered, not something to be featured.

One family had great success using the "soft touch" to create a unifying theme in their decoratively beamed, country-style living room.

Influence perspective

To expand the sense of scale and create a feeling of greater height and width, they selected a monochromatic color scheme and used it throughout. The beams and woodwork were left unfinished and the walls were painted a neutral ivory. The upholstery is in a rosy hue.

To add to the illusion of height, they covered the window wall and the windows over the built-in sofa with soft vertical blinds in the Fenbuck pattern from the Dixie Verticals Division of Hunter Douglas.

They found the soft verticals combined the sleekness of contemporary design with the warmth they associated with the traditional country look.

Dixie Vertical blinds are available in textured knits, weaves and non-woven fabrics that coordinate with the soft look that's so popular in home fashion and which provide the soft elegance of fabric window treatments.

Another advantage

An added asset, they discovered, is the

easy gliding slim "stack-back" which permits them to open the blinds wider than usual, making the room lighter and brighter.

High, wide, handsome and very functional, today's vertical blinds are a soft touch.

Utilize Overlooked Space

The attic becomes one of the favorite rooms in the house when decorated with plywood wall paneling. Sheets of plywood paneling can be applied easily over the rafters and studs. Add lamps, a throw rug and audio-visual equipment and a humble storage space is transformed into a library or family entertainment center.



"There is only one Colonial Williamsburg"

MARTIN SENOUR PAINTS

Martin-Senour is the only paint researched to match genuine Colonial Williamsburg colors and approved by The Colonial Williamsburg Foundation.

Select colors of uncommon beauty that bring home all the charm and elegance of historic Williamsburg. And made to last, in durable Satin Gloss Latex for Exteriors; Flat or Satin Gloss Latex for Interiors.

Colors approved by The Colonial Williamsburg Foundation made by The Martin-Senour Company under license from The Colonial Williamsburg Foundation, owners of the registered trademarks.



JONES PAINTS & WALLCOVERING
107 Arlington Blvd. • 756-7910

Now get some of the best lawn equipment money can buy for no money at all

It's Deere Season! And we've targeted special values for you...with a John Deere attachment or product thrown in free when you buy selected models of John Deere lawn equipment. Check the list and set your sights on bagging a deal! Offers end May 31.



Buy a John Deere 21-inch lawn mower and get the bagger free!



Buy a John Deere RX or SX Riding mower and get a 72E Trimmer free!



Buy a John Deere 100 Series Lawn Tractor and get one of these free: rear bagger...35EV Chain Saw... battery charger... 200G Gas Trimmer... No. 3E Power Blower... 213E Hedge Trimmer... or 50 Dumpcart



Buy a John Deere lawn and garden tractor and get one of these free: Power Flow material collection system... 42- or 54-inch blade... 80 Dumpcart... 216 Tiller... No. 3 Lawn Edger... 35OG Gas Trimmer... 38T Lawn Sweeper... 20-inch lawn mower... or 322 Snow Thrower

GREENVILLE TURF & TRACTOR
218 Airport Road (Half Block East Of Airport)
Telephone 757-1207

Nothing Runs Like a Deere[®]



Use your John Deere credit card! 90 days same as cash!

*No minimum monthly payment, no finance charge during first 90 days. 18% APR, 50-cent minimum monthly finance charge after 90 days.



SAVE! WINDOW & DOOR SALE

REPLACEMENT WINDOWS (OUR MOST POPULAR MODEL)

STORM WINDOWS (10 MODELS IN 6 COLORS)

STORM DOORS (9 STYLES, MANY MODELS AND IN 6 COLORS)

"LARGEST SELECTION IN EASTERN NORTH CAROLINA"

FREE ESTIMATES-CUSTOM MADE AND INSTALLED-MODELS ON DISPLAY

LOCAL BANK FINANCING - MASTER CHARGE AND VISA

1528 S. EVANS
EVANS STREET CENTRE
GREENVILLE

CALL 756-8992

SASH & SILL, INC.
Quality home improvements

OPEN WEEKDAYS UNTIL 5:30 AND SATURDAY BY APPOINTMENT

How to construct a raised bed garden

What has been around for hundreds of years yet, to some gardeners, is brand new?

What can be as wide as five feet and as narrow as a foot and a half?

What can help root crops grow straighter and longer?

What can give more control over soil content in the garden?

What type of gardening has a typical size of 4x6 ft. and has growing space eight inches higher than walkways?

The answer is raised beds. According to the experts at The National Gardening Association, raised bed gardening is the answer for many of America's 44 million flower and vegetable gardeners.

"Although raised beds aren't for all gardeners, if gardeners have never tried them and want a new experience, we're recommending trying at least one this year," said Charles Scott, president of the non-profit 250,000 member National Gardening Association, based in Burlington, Vermont.

"We have put together some tips and techniques to help succeed in raised bed gardening," continued Scott.

Where do raised beds work best? Raised beds work especially well if soil is poor, rocky or compacted; if the spring season is cold and wet; or if the garden soil is too muddy to enter following a rain.

What's the best way to make a raised bed? NGA experts found three basic

methods work to construct a raised bed.

• **The easy way** — Shovel, hoe or rake the earth from the path to the raised bed, then rake along the top to even the soil, then tamp the edge firm with a hoe.

• **The tiller way** — With a tiller-furrower attachment, drive the tiller so the machine pushes soil from the path to what will be the beds on either side of the path. To make beds higher, repeat as necessary. Repeat entire process on each path until finished.

• **The hard way** — This is the double digging method of digging a trench with a shovel, the depth of the shovel blade, putting the soil in a wheelbarrow and then loosening the base soil with a fork.

Dig a second trench adjacent to the first, putting top soil into first trench, then loosen the soil at the base of the second trench. Continue moving top soil and loosening subsoil until all beds are done.

Complete by adding soil in wheelbarrow from first trench to the last trench. Never stand on soil in bed.

For all three methods, add organic matter to soil.

Rows can run the length of the bed but NGA experts advise that rows running across the raised beds are easier to hoe, weed and harvest.

Plant in blocks to cut down on weeds. Mix vegetables and flowers in raised beds. (Example: Lettuce and herbs grow

well in the shade of tomatoes, with radishes and marigolds and/or john jump-ups along edges.)

Choose plant varieties that like warm dry soil. NGA finds that root crops succeed, while corn does not, nor do crops that need to be hilled like leeks and potatoes. Perennials such as strawberries need to be well mulched.

"Raised bed gardening can have a positive impact on gardening methods by helping gardeners keep track of soil warm-up, water drainage and plant health," said Scott. "Trying raised beds is the best way to learn whether they will work for you."

The National Gardening Association publishes a full color magazine each month featuring good gardening information from NGA experts. For a sample issue, send \$1 to cover postage and handling to The National Gardening Association, 180 AD Flynn Avenue, Burlington, VT 05401.

Landscape kit for watering trees, shrubs and plantings

An underground watering system so easy to install that any do-it-yourselfer can do it...and without specialized tools?

That's part of the appeal of a new landscape watering kit being introduced by True Temper. The unusual system is simple enough for any do-it-yourselfer to install...and, once installed, enables the do-it-yourselfer to water trees, shrubs and plantings automatically, without being on the scene.

In flower and vegetable gardens, as well as patio plants, slow-drip is considered the best watering method. The system allows delivery of water at a slower rate, in a form that meets specific plant needs.

The landscape kit features tubing connectors that are quick and easy to assemble, and sprayer heads with specially barbed risers that create their own hole in the tubing.

They save installation time, and ensure a secure and watertight fit. The entire system can be installed without specialized tools.

The kit comes with everything needed to water up to 500 square feet of landscaping — enough to water trees, shrubs

and flower plantings in two or three areas of the average home landscape.

Included are 80 feet of half-inch UV resistant, low density poly tubing used to carry water underground from an outside faucet to the risers which connect into spray heads; 20 self-tapping risers; 12 half-circle spray heads; and 12 full-circle spray heads.

The kit also includes a tap connector with filter screen to catch sediment and prevent blockage of the small water outlets; a flow regulator that reduces water volume to correct level; two hose closures for sealing end of tubing; two barbed T-connectors for in-line connection of tubing to branch attachments; two barbed L-connectors for end-line connections; and four barbed "goof" plugs for changing the tubing once it has been installed.

According to the manufacturer, the new irrigation system is quick and easy to assemble, designed to meet any gardener's needs, and saves time and money.

For further information, write to True Temper Water Works, P.O. Box 3500, Shiremanstown, PA 17011.

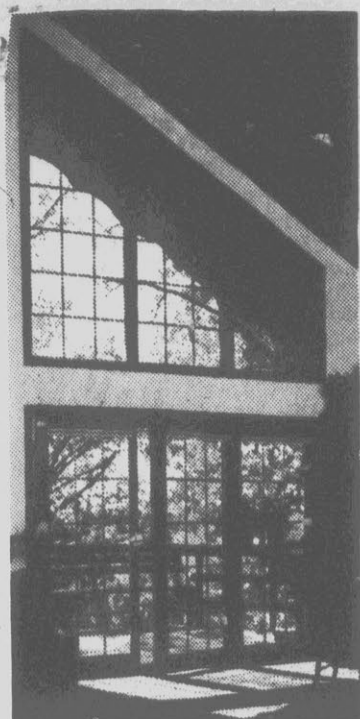

Like the owners of this home, you must contemplate window placement carefully. Consider such factors as size of the window in relation to the size of the room or wall; cross ventilation; where your furniture is going to sit (you may or may not want it in front of the window); and whether the window is placed at the proper height (can the average person see out of it comfortably when sitting and standing). For more information, phone Marvin Windows 1-800-346-5128.

The Sunshine In

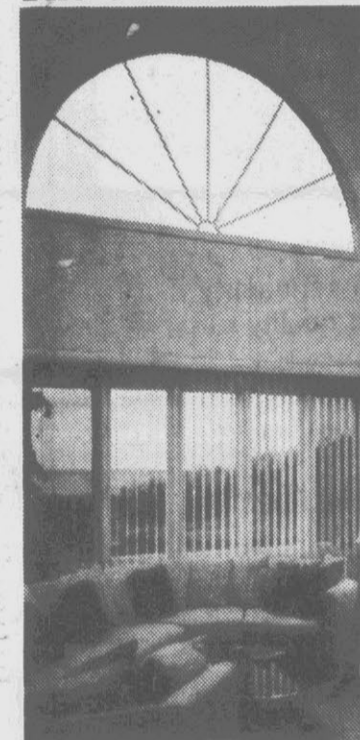

Today's aesthetic-minded homeowners also enjoy graceful styles like round tops and casements. And, like the owner of this home, they demand them longer and wider for maximum sunlight, according to Beverley Ellsley of Beverley Ellsley Interiors, a Westport, CT designer and builder of homes. For more information, phone Marvin Windows 1-800-346-5128.

FOR BIRDLIVERS

Americans reportedly spend \$90 million yearly on birdseed for their feathered friends. However, much of the money is wasted because some species don't eat seeds. Woodpeckers and hummingbirds are two examples.

Those who would like to help birds make it through the winter should visit their local library and read up on the feeding habits of local species.

WHICH RAISED BEDS ARE RIGHT FOR YOU?

The easy way.

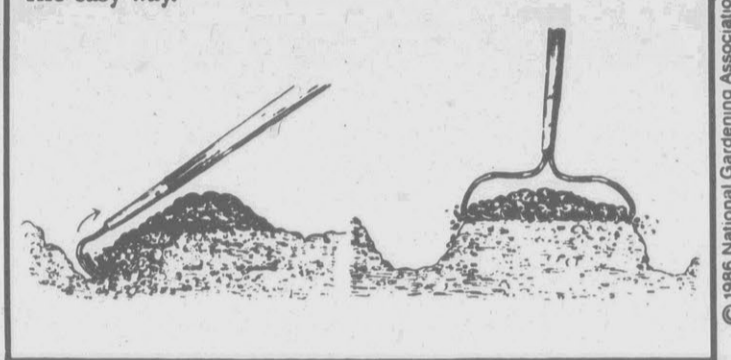

The hard way: double digging.

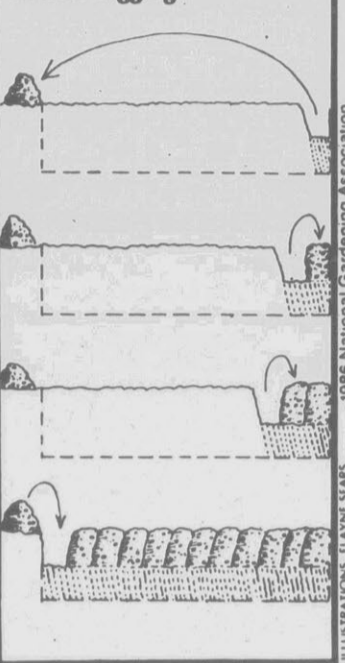

Choose energy-efficient, secure patio doors

Installing a patio door is a great way to bring the best of the outdoors inside your home and increase its value.

Sometimes, however, the worst of the outdoors can also gain entry through these doors. Air infiltration may be a problem, along with condensation and water penetration under and through the frame. And if the doors don't have proper locks, they could present a security hazard.

Smart shopping will help prevent such "unwanted visitors." The producers of Vinylite rolling patio doors, the pioneers of the rigid vinyl-framed patio door, offer these shopping tips for homeowners.

• Check for welded corners on the mainframe and sash. Unlike frames that are screwed together, welded construction virtually eliminates air and moisture penetration through the frame.

• Select thermal glazing that is securely affixed to the frame with heavy-duty weatherstripping at all points.

• Choose a durable framing material that will not rot, rust or corrode. Vinylite patio doors with rigid all-vinyl frames,

for example, retain their superior weathering qualities throughout their long life and do not need to be painted.

• Touch the frame to make certain it feels warm to the touch. Frames that feel hot or cold will conduct unwanted heat in the summer and cold in the winter. Furthermore, they're likely to invite condensation problems.

• Look for a door that opens and closes quietly and smoothly, such as those on ball-bearing rollers. The screen should be on a separate track that holds it securely at bottom and top.

• Security features to look for include a

key lock on the door, a separate lock on the screen and yet another lock along the bottom track, which permits the door to be opened enough to allow fresh air in while keeping intruders out.

• Look for the ANSI/AAMA certification label. This label assures that the door has been tested and approved according to rigid industry performance standards.

• Choose a reputable dealer and installer who will back up the product. For more information about patio doors and the names of local sources, write to Vinylite, One Raritan Rd., Dept. RSPR, Oakland, NJ 07436.

Safe Garage Door

Next, some tips from experts about getting along with your garage door.

For safety's sake, garage door remote controls should never be handled by children, only by responsible adults.

Proper installation of a garage door usually requires a professional. You can find one by looking in the Yellow Pages. You can look for members of the Far Western Garage Door Association or the Door and Operator Dealers of America, according to Frank S. Fitzgerald, He's president of the Garage Door Council.

They're tricky all right. Creeping across your lawn. Multiplying with a vengeance. Stubbornly resisting any store-bought remedies.

Pull them out by hand and, one by one, they return. Almost overnight.

Before you give up, you should call ChemLawn. Because with ChemLawn, all you've got to lose are your weeds.

Introducing ChemLawn Custom Lawn Care.

We'll give you just the right program selected from our over 800 customized programs. One that'll give your weeds what they deserve as well as take care of your lawn's other special needs. And you won't find a stronger guarantee in the business. Your lawn will come up thicker, greener and more weed-free, or your money back.

Call or send in this coupon and we'll send a specialist out to examine all the characteristics that make up your lawn. You'll get this in-depth analysis, in writing, along with a program recommendation, absolutely free.

ChemLawn values environmental safety as much as we value beautiful lawns.

While working to enhance the beauty and health of your lawn, ChemLawn sets the industry standard in health and safety measures. ChemLawn uses only materials scientifically reviewed for safety and effectiveness, and registered with the U.S. Environmental Protection Agency. ChemLawn's dilute applications equal or exceed the safety of lawn care products sold in retail stores.

ChemLawn Services Corporation 1987. ChemLawn® and ChemLawn Custom Care® are marks used by ChemLawn Services Corporation and are registered in the U.S. Patent and Trademark Office.



Making America beautiful, one lawn at a time.™
"AN INDEPENDENTLY OWNED FRANCHISE"

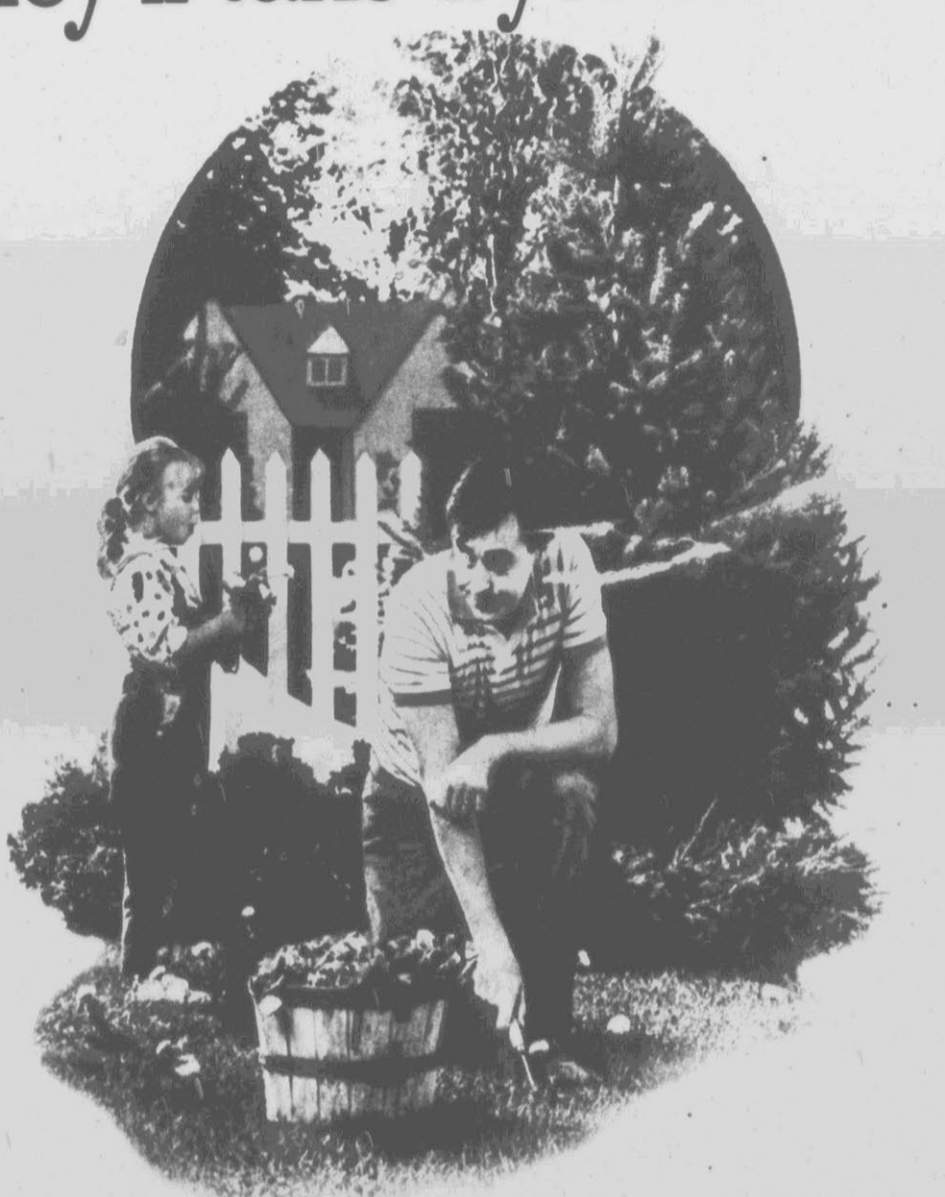

How Our Service Can Benefit You
ChemLawn is America's Leader in Professional Lawn Care with over 1,700,000 customers coast to coast. One reason we have grown so large is that homeowners realize the importance of maintaining their homes so they can maximize its resale value when the time comes to sell. The outside appearance of your home is important. A well kept lawn and landscape has a positive influence on potential buyers vs. a lawn that is full of weeds, sparse or overgrown. When you weigh the cost of ChemLawn service compared to what it can do for your home's appearance, you will see it is one of the least expensive investments in your home that you can make.

Mail this coupon today or call:
758-3161
ChemLawn, 120 E. 14th Street,
Greenville, N.C. 27858

I want the lawn analysis only—absolutely free and with no obligation of any kind.

Name _____
Address _____
City _____ State _____ Zip _____
Home Phone _____ Bus. Phone _____

Toro Pre-Season Rider Sale.

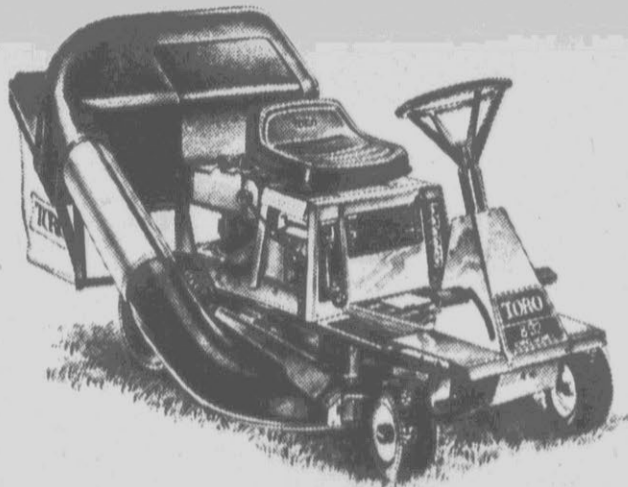

Save \$200.

Model 56145 riding mower
8 hp Briggs, Key-Lectric,
32" 4 in 1 deck
Shown with optional bagger attachment.

- It's never too early to save money.
- Buy now, save now, have the whole mowing season ahead of you.
- Two-year limited warranty.
- No money down. Instant credit available to qualified buyers on Toro's revolving charge plan. Ask for details.

RED'S TV AND CABLE

Corner Hwy. 285 N. & W. Horne Ave.,
Farmville, N.C. 27828

753-3074



Haven't you done without a Toro long enough?



YARD PONDS: Easy to construct, easy to maintain, beautiful to look at.

Installing, maintaining a yard pond can be easy

If you really enjoy being in your yard and would like to give your yard that extra dimension to make it even more enjoyable, as well as the envy of your neighborhood, here's a great suggestion — put in your own yard pond! Too difficult? Too much worry? Don't know how to do it? Through new technology, all these worries are needless.

Installing your own garden pond is simple, maintaining your own yard pond is easy and, best of all, your yard pond can provide year after year of trouble-free enjoyment.

European gardens, particularly in Great Britain, Southern France, Northern Italy, Holland and West Germany, are almost always pictured with a yard pond.

Six years ago, a German company, the Tetra Werke, known best in the United States for its products for home aquariums, developed a bonded two-piece, heavy-duty (32 Mil thick), flexible rubber pond liner. This liner allows home owners to free-form a yard pond efficiently and immediately.

The liner can withstand the warmest summers and the coldest winters, and is available in sizes big enough to create ponds almost 10 feet in diameter.

Through Tetra Werke's U.S. distributor, Tetra Sales, U.S.A., all the products and complete information on constructing a yard pond is now available.

In summary, you should select a location on your property where the ground is fairly even although, because of the flexibility of the liner, some leveling can be achieved when digging your pond. The pond should be placed where it will get approximately six hours of sunlight per day.

While you can place your pond anywhere, it is not recommended to place it directly under trees since falling leaves can foul the water and tree roots will make digging difficult.

Using a heavy garden hose or a rope, free-form your pond design to conform to your landscaping scheme.

When constructing your pond, you should dig both a shallow area and a deep area. Fish benefit from the shallow area to feed on insects and the shallow area can also be used to place potted plants such as lilies.

The deep area will provide security for your fish and protect them from birds and small animals. Depending on your climate, the deep area of your pond should be anywhere from 24" to 40", and the shallow area from 4" to 12".

When constructing your pond, you should line the ground with sand, carpet padding or even old newspapers before laying the liner. This will protect your pond liner against sharp protruding objects such as roots or rocks.

To create that professional look, build a rock border around your pond, allowing the rocks to overlap the edge of the pond by 1" or 2". You can landscape back around the pond and even build a patio if you so desire.

Maintaining your pond is very easy. Tetra has an economical, permanent pond filter and a complete line of water chemicals and foods to ensure that your fish will prosper.

What kind of fish should you put in your pond? The hardiest are large Common or Comet goldfish. Depending on the size of your pond, these hardy fish will grow rapidly and can withstand the worst weather. As long as the water in your pond does not freeze to its lowest depth, these fish can survive the cruelest winters.

If you live in a warmer climate, you can select from the most prized pond fish: The beautiful and exotic Koi from Japan. These are increasingly available throughout the U.S. and, although they

are not quite as hardy as the common goldfish, they are a treasured pond fish.

What should you do in the winter? Nothing! After the first frost, remove your filter and leave your pond alone until the onset of spring (as soon as the water temperature reaches 50°F).

Never feed your fish during the winter as their metabolism directly relates to the water temperature, and when the water temperature drops below 50°F they will not eat. In the spring, simply reinstall your filter and begin feeding your fish.

Poison Ivy: Handle with care

While many plants thrive only in rarefied climates, the hardy poison ivy, oak and sumac exist in almost every state of the U.S.

Exposure to these plants results in an estimated 18 million annual cases of severe plant dermatitis — an extremely annoying, painful and persistent skin rash caused by contact with poison ivy, oak or sumac.

Proper attention important

For gardeners and others who are exposed to poison ivy or other strains of the pesky allergy-causing plant, proper and immediate attention can alleviate much of the discomfort, according to Charles Zuger, M.D., assistant professor of clinical dermatology, Northwestern University Medical School, and consultant to Blistex Inc., makers of Ivarest: The Poison Ivy Expert.

Poison ivy and poison oak rashes consist of varying amounts of redness, weeping and blistering. All or one symptom may be present. Itching is always intense and unbearable. The classic lesion is a linear stripe of rash due to brushing against the leaf.

Dr. Zuger advises gently washing the affected area with plain soap and water immediately following exposure to remove plant oil, applying a medicated cream or lotion, and washing all exposed clothing as soon as possible. Use separate and thorough cleaning methods for clothing.

Long-lasting relief

A non-prescription medication such as Ivarest provides long-lasting relief of itching and inflammation, reduces the rash and helps prevent secondary infection.

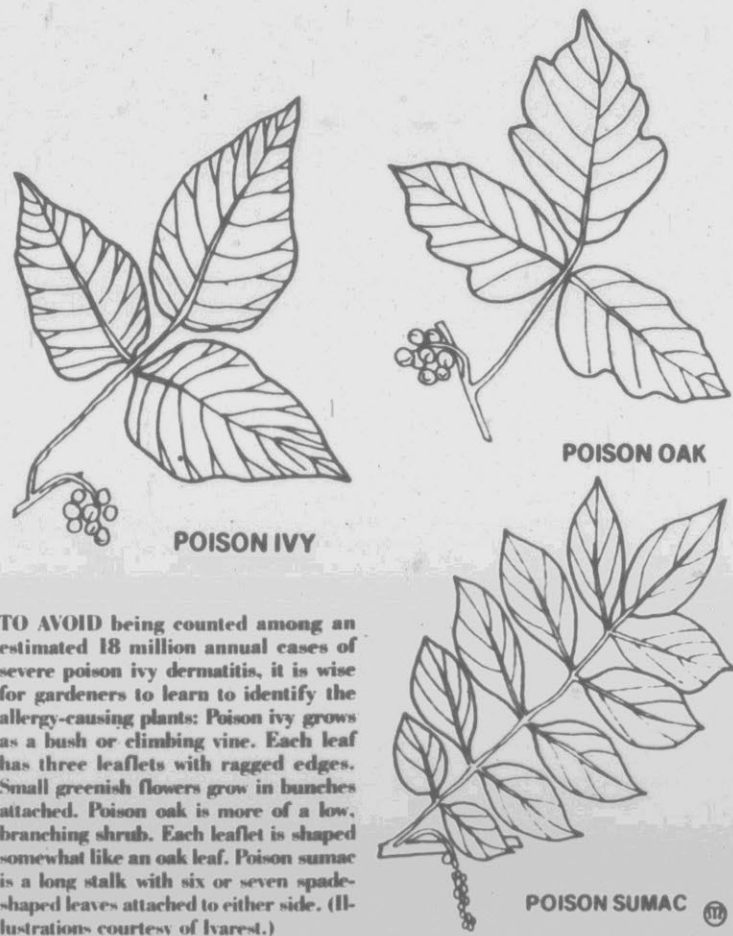

TO AVOID being counted among an estimated 18 million annual cases of severe poison ivy dermatitis, it is wise for gardeners to learn to identify the allergy-causing plants: Poison ivy grows as a bush or climbing vine. Each leaf has three leaflets with ragged edges. Small greenish flowers grow in bunches attached. Poison oak is more of a low, branching shrub. Each leaflet is shaped somewhat like an oak leaf. Poison sumac is a long stalk with six or seven spade-shaped leaves attached to either side. (Illustrations courtesy of Ivarest.)

How to create a garden in a basket

The Hanging Gardens of Babylon may have inspired the current rage for suspended baskets of flowering and foliage plants. Whatever their origin, these colorful "sky gardens" are happy additions to the gardening scene.

You can be "all thumbs" and still create a distinctive sky garden, according to Toni Parsons. She is an outdoor container plant designer for world-famous Roger's Gardens, the showplace garden center in Newport Beach, Cal. The center is the West Coast home of the PBS television series, *The Victory Garden*.

One of Toni's original arrangements, which is a favorite with customers, combines gold-and-bronze marigolds, yellow ranunculus, lavender petunias and variegated vinca. You can make one just like it, using Toni's color scheme or your own.

Here is a list of the materials you'll need:

- One 12" shallow wire basket
- One package sheet sphagnum moss
- One package all-purpose potting soil mix
- One 4" pot yellow ranunculus
- Three 4" pots bronze marigolds
- Three 4" pots lavender petunias
- Six 4" pots vinca "Silver Queen"
- One 3-branch hanger or chain ensemble
- Bowl and pitcher of water

Follow these simple step-by-step directions:

1. Soak sheets of sphagnum moss in the bowl of water.
2. Squeeze excess water from the moss and line the bottom of the basket, gently pushing the moss through the wire frame. Overlap the pieces so the soil won't escape.
3. Continue overlapping pieces of moss along the sides of the frame until it is completely covered.
4. Pack thicknesses of moss between the top two wires to form a solid collar around the rim of the basket.
5. Fill the basket with a 2-inch layer of soil. Position the ranunculus in the center

so that the top of its rootball is level with the bottom of the collar. Add more soil to the bottom of the basket, if necessary.

6. Form a circle around the ranunculus, alternating one marigold plant and one petunia plant.

7. Position the vinca plants around the inner rim of the basket. Fill the spaces between the plants with more potting soil, tamping it down firmly. Do not fill the basket to the top. Leave about a half-inch of watering space between the soil surface and the rim. Water thoroughly.

8. Attach hanger or chain ensemble (Toni Parsons offers this tip: If you use a hanger, attach it to the basket before you start Step 1 above).

"Sky gardens" can be hung almost anywhere outdoors. If they are placed in heavily trafficked areas, be sure there's enough clearance between the bottoms of the containers and the tops of heads. Avoid placing them where they will be buffeted by strong winds.

Frequent deep waterings are a "must" for hanging basket arrangements because

the plants are exposed on all sides.

"Never let the planting dry out," cautions Toni Parsons. "Soak it thoroughly until the water runs out of the bottom of the container, not over the top of the rim."

At Roger's Gardens, hanging basket arrangements are watered and fed dual-action Oxygen Plus® Outdoor Container Plant Food every other day.

It contains urea peroxide, a safe compound that delivers life-giving oxygen and nutrients to the plant roots. At the same time, the oxygen content helps prevent overwatering, the most common cause of plant failure.

Recent testing of plants foods at a major horticultural university demonstrated that Oxygen Plus consistently outperformed a wide variety of other name-brand fertilizers.

Combinations of seasonal annuals in solid or mixed colors are the basis for hanging basket plantings. "Use your own creativity and the sky's the limit," says Toni Parsons.

LARGEST SELECTION IN N.C.!

Direct from Importers Manufacturers Prices

Rug Mill Outlet

605 B - East Greenville Blvd.
(Farm Fresh Center)
Greenville, N.C.

756-5436
Open: 10 am-5 pm
Mon.-Sat.

Save 40% or more on 1st quality — and up to 70% on 2nd quality rugs!



Better Coverage For Builders

Administered by Home Builders Insurance Services, Inc. P.O. Drawer 10197, Jacksonville, FL 32247

Looking for ways to improve your coverage, reduce costs or save time and paperwork? Then you need the popular Home Builders Insurance Program, selected by more than 11,000 builders and subcontractors in twenty-four states. A complete, professional program developed exclusively for your industry.

Let us show you - at no obligation - how you can get better coverage at lower rates on • Builder's Risk - including theft • Worker's Compensation - safety dividend* • General Liability - safety dividend* • Automobile - safety dividend* • Umbrella • Model Home, Tool & Equipment

Call Jim Clement

FA
FICKLING INSURANCE ASSOCIATES
105 Arlington Boulevard
Post Office Box 1626
Greenville, North Carolina 27835
Phone (919) 756-8300

*Dividend anticipated, not guaranteed.

If your sofa had its say...

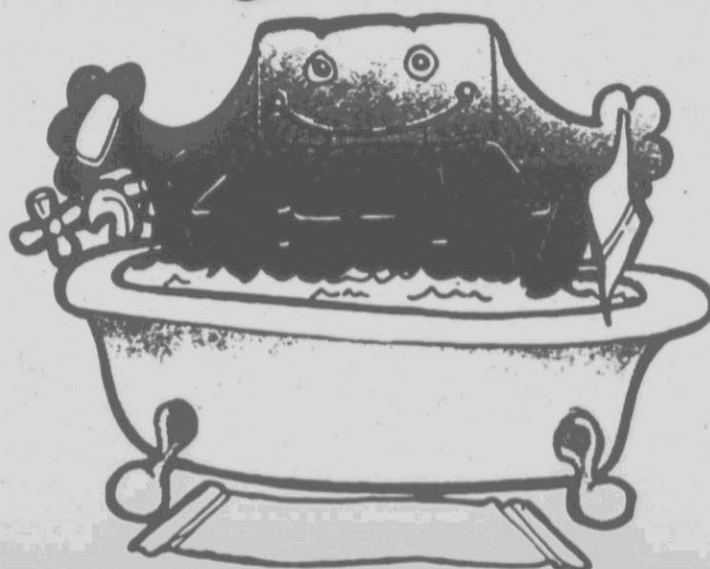

CareMaster
Cleaning Systems, Inc.

756-5700

"Quality Carpet And Upholstery Cleaning Since 1968."

Solid Brass Beds

GENUINE SOLID BRASS - LOWEST PRICE AND LARGEST SELECTION IN THE CAROLINAS

Buy Direct From Our Factory
Any Style - Any Size

SOLID BRASS Headboards Start at \$69

UNBEATABLE PRICES BUY DIRECT AND SAVE

SOLID BRASS Beds Start at \$149

SOLID BRASS Day Beds

Come and See Our Large Selection

WE TRADE

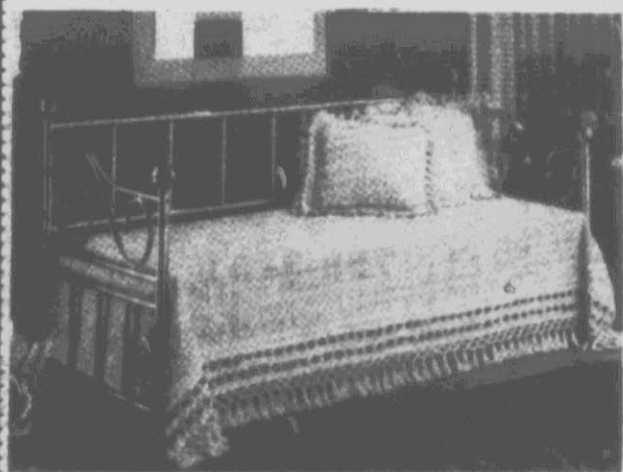

KIMERY'S
FURNITURE DEPOT

524 West 10th St.
Beside The Railroad Depot
752-3223

Developing good consumer habits makes buying lawn and garden, outdoor power equipment easier

Trimmers, power blowers, hedge clippers, chain saws and other outdoor power equipment can make lawn and garden care much easier. But they can also cause headaches.

The engine won't start. It worked just fine before you stored it for the winter, but now it's making a funny noise.

Malfunctioning equipment can cause aggravation and accidents. And then there may be the inconvenience and expense of repairing or replacing units.

Inferior equipment certainly is one cause of potential problems; misuse, improper storage, and inadequate maintenance are others. What's a gardener to do?

Fortunately, there is a solution: Become a good consumer. If you know how to shop for quality equipment and good

service, you can make wise purchases in the first place, and know what to do when (or before) something goes wrong.

Shopping for the right dealer is at least as important as looking for the right equipment. Naturally, it helps to choose a sturdy, well-manufactured piece of equipment with a good "track record" for longevity.

Cheap equipment is often just that, but price alone will not tell you what you need to know about the product's quality.

That's the dealer's job. Comparison shop — not only to see what equipment models and prices are available, but to see how you are treated by different sales staffs.

A good salesperson isn't just interested in selling something. He or she

should care about you, not just the sales figures.

Look for salespeople who are willing and able to explain and compare product features. Explain what uses you have in mind — does the salesperson then point out specific models and features that will be most appropriate for you?

If you need versatility for specialized uses, does the salesperson suggest accessories or special features that are appropriate?

Look for a dealer that services and sells an entire line of outdoor power equipment. Echo, Incorporated, for example, offers a complete line of chain saws, weed and grass trimmers, brush cutters, hedge trimmers, power blowers, generators, water pumps, and a complete line of attachments and accessories.

Both light and heavyweight products are available for a wide range of homeowner and commercial uses.

Good salespeople are happy, even eager, to demonstrate the power equipment or have you try using it. Using the equipment yourself is the best way to find out whether a mower engine is hard to start, a saw is too heavy for you, or a blower really can move autumn leaves without disturbing your favorite plants. Some dealers will even let you borrow a demonstration model to try at home.

If you experience a product's performance before you buy, you're less likely to regret your purchase later. Salespeople should encourage your research.

Another thing to notice is the dealer's service facilities. Will you be able to get fast, reliable service? Is the dealership proud of its service facilities, mentioning

them as an asset? Do the mechanics seem knowledgeable and willing to answer your questions?

Dealers who assume their job stops after you've paid for your new machine are "fair weather friends," whereas a dealer who is willing to service products well can make life much easier at repair and maintenance time.

Speaking of maintenance, how informative is the dealer about what you need to do to keep your equipment in good working order?

Few consumers are skilled mechanics; dealers who realize this provide instruction in assembling, using, and caring for the power equipment they sell.

Insist on learning about how to change blades, string or chain, add fuel and oil, store the product, and when to bring it in for routine maintenance.

Better yet, find a dealer who doesn't make you insist. Good ones will give you one-to-one instruction and/or offer classes in maintenance and safety.

If a dealer says "read the manual" when you ask about safety precautions or maintenance procedures, it's time to shop somewhere else.

A responsible dealer makes absolutely sure that you know how to handle the product, use ear and eye protection, and store equipment safely.

Buying a reliable, well-made product from a dealer who is willing to go an extra mile or two to satisfy you is the way to avoid power equipment blues.

After all, power equipment is supposed to be a help in your garden and lawn work. Make sure you don't get less than you deserve.



TO MAINTAIN A SLEEK AND NEAT APPEARANCE IN THE GARDEN, it is necessary to utilize a variety of lawn and garden products. One piece of outdoor power equipment, alone, may not provide the desired results.



Your garden should be a beautiful reflection of your personal style

One of the most enjoyable aspects of gardening is the pure physical work that is involved. This, coupled with being outdoors among the flowers and trees, makes gardening one of the most relaxing and therapeutic pastimes imaginable.

Nothing clears your head of the everyday trivialities and problems of life better than getting out in the air, working with the soil, and being able to enjoy the fruits of your labor.

The ultimate retreat

For many, a garden is the ultimate retreat. It is an expression of nature that is at once peaceful, beautiful and pure.

And, whether you are a city or country dweller, you can have a garden in some form or another.

The other wonderful aspect of having a garden is that you can create your own. Whether it be a flower, vegetable, herb, rose, Japanese or English cottage garden, it can be a true expression of your own individual style.

Factors to consider

When deciding what type of garden you will create, a few factors should be taken into consideration. Climate, type of soil, drainage, position, and access to direct sunlight are all important factors.

Consider how large you would like your garden to be, being careful to note how much time you have to devote to it. You can then draw a diagram of your garden on paper, noting the space you wish to assign to each flower or vegetable. This will enable you to decide how much seed and how many plants you need to buy.

Protecting your garden

To avoid damage by small animals such as dogs, rabbits or moles, protect your garden with a fence that is fairly high and tightly woven.

The time you will need and the method of preparing a garden for planting will depend heavily on the type of soil you have and the geographical location. However, there are a few hard and fast rules pertaining to soil preparation that work for most all areas.

Soil that is fertile with organic matter, well-drained and relatively free of rocks is necessary for a successful garden.

Good air and drainage — that is, free movement of air to lower levels — are necessary to lessen the damage that can be caused by frost.

There are many things that you can do in the spring to protect your seedlings from frost.

If you are able to, plant your garden on a high spot; a south-facing slope or a spot

along the south wall of a building is warmer than most places and will provide some protection for your plants.

Coverings for plants — whether they be old blankets, buckets, baskets, sheets or black plastic — will trap heat that rises from the earth while allowing some air to circulate, discouraging the formation of ice crystals.

A myriad of possibilities

The varieties of gardens you could plant are endless, but one of the prettiest, most natural and easiest to create is the English cottage garden.

Informal, colorful and fragrant, this type of garden provides a natural environment for flowers and shrubs. Wisteria, climbing roses, delphiniums, bachelor buttons, daisies, daylilies, basil, mint, lavender and sunflowers are just some of the flowers and herbs that make an English garden special.

Very often these gardens look as though they must have been very carefully planned, given the overall harmony of the flowers and the resemblance to an Impressionist watercolor.

Natural beauty

The truth is that nature, more times than not, is a better orchestrator than we

are, allowing the natural beauty of wild flowers to come through.

Whichever method of gardening you choose and whatever type of garden you create, enjoying the creative process and the beauty of the flowers and plants is the true purpose of this wonderful pastime.

Repairing Closet Doors

Closet Doors appear simple and usually operate smoothly for years. Fixing one, however, can easily become an exercise in futility! Many homes have malfunctioning closet doors because, either the repair parts cannot be located, or the principle of their operation is so unique that the average homeowner is reluctant to undertake the project.

For more information on where these universal parts are sold in your community and a copy of "The 15 minute Fix-it Guide for Closet Doors", write L.E. Johnson Products, Inc., Dept. HT, Box 1126, Elkhart, Indiana 46515.



CONSISTENT AND RELIABLE QUALITY is what you'll find with Eagle brand tools from Ames®. This entirely new line of twenty-nine basic lawn and garden tools is domestically manufactured to ensure the quality control and the total full-service support and dependability that only a major U.S. manufacturer can provide. Superior quality at import prices. Eagle lawn and garden tools are backed by a complete customer service team who are available to you by simply dialing 1-800-624-2654.

Gardening: An occupation for just about all seasons

For gardeners who think there may be a time limit on the gardening season, the National Gardening Association experts have ideas on how to continue gardening, despite colder temperatures.

The National Gardening Association, based in Burlington, Vermont, has researched a coldframe/hotframe "Greenbox" to help start extra-early spring crops, and extend gardens and harvests through fall and winter.

"NGA experts have developed a plan for this Greenbox with details on the construction and use of the coldframe. This special 'Greenbox' can extend either end of the gardening season and, as well, serve in summer's heat as a food dryer," said Charles Scott, president of the non-profit, 250,000 member-supported National Gardening Association.

"We know gardeners need the best help and information to keep crops growing, so we compiled months of research to develop our Greenbox coldframe.

"Besides extending the growing season, this special Greenbox can help preserve fruits and vegetables for winter," Scott continued.

"Our NGA Greenbox plan shows gardeners how to construct the coldframe

and use it to garden in many seasons. In addition, the Greenbox can serve to dehydrate garden produce as it converts easily into a food dehydrator in summer, so it's useful every month of the year," Scott said.

A special feature in *National Gardening* magazine explains how to use the coldframe as a food dryer. First, cover the soil in the Greenbox and the interior front and back walls with black plastic. Then, replace sides with two pieces of plywood into which holes are drilled at ground level to provide air circulation.

Inside the Greenbox, window screens can be inserted (supported on either clay or plastic pots) to use as food drying trays. When the sunlight heats the interior, fresh air is pulled in through the holes at ground level. This air heats and flows out through the vented Greenbox lid/door.

"We found the Greenbox to be invaluable to serious gardeners," said Scott.

For a sample copy of the *National Gardening* magazine featuring the Greenbox and the special plan, send \$1 to cover postage and handling to National Gardening, 180 AJ Flynn Avenue, Burlington, VT 05401.

The tomato: A favorite of the country's gardeners

The nation's number one vegetable is ripening on the vine from coast to coast. According to the National Gardening Survey, 33 million American households or nine out of 10 gardeners are growing tomatoes, the nation's number one home-grown vegetable.

As harvest time approaches, those 33 million gardening households are looking for creative uses and ways to preserve what amounts to over four billion pounds of tomatoes.

Answer for tomato growers

"We have just the answer," says Charles Scott, president of The National Gardening Association, based in Burlington, Vermont, "The Gardens for All Book of Tomatoes."

"This 36-page book on tomatoes covers helpful information on harvesting, fall tomatoes and step-by-step tips for preserving by canning and freezing

methods," Scott says. *The Gardens for All Book of Tomatoes* includes favorite tomato recipes such as Tomato Sauce, Paste, Gazpacho, Relish, and even Tomato Jam and Bread, among others.

Useful to gardeners

"Our book is useful to gardeners, year round," says Scott. "It features information on everything about tomatoes from varieties, growing steps and new ideas to harvest, preserving and even recipes."

NGA is offering this book free to all interested gardeners looking for ideas and information on ways to make the best use of the nation's most popular garden vegetable.

Send \$1 to cover postage and handling to National Gardening Association, 180 TMS Flynn Avenue, Burlington, VT 05401.

Home Modernization SPECIAL!

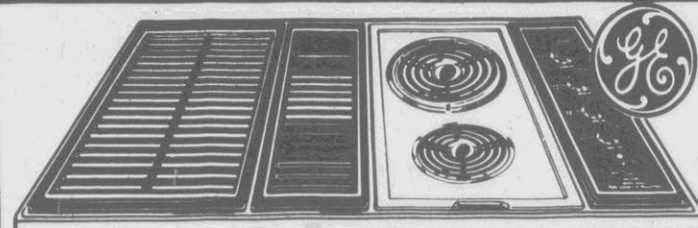

Built-in Grill/Griddle Cooktop

- Has powerful built-in down draft vent system.
- Interchangeable plug-in modules— grill module, surface unit module with one 6" and one 8" plug-in unit.
- Non-stick coated griddle.

Model JP676

SAVE \$100⁰⁰



Built-in Double Oven Convenience

- P-7® self-cleaning upper oven.
- Porcelain-enamel-on-steel in lower oven.
- Black glass doors with windows.
- Automatic oven timer for both ovens.
- Digital clock and reminder timer.

SAVE \$100⁰⁰

SATISFACTION GUARANTEED

Model JKP27GJ

*90-DAY REFUND OR EXCHANGE OPTION DIRECT FROM GE.

GE. We bring good things to life.

ROPER NOUVELLE SLIDE-IN RANGES

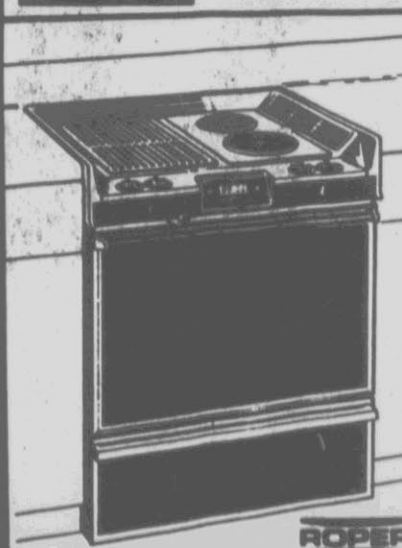

MODEL 2496X TWIN CONVERTIBLE DOWN-DRAFT GRILLTOP RANGE

- LARGE CAPACITY ENERGY SAVING GRILL FOR GREAT OUTDOOR COOKING FLAVOR YEAR 'ROUND
- SELF VENTILATING DOWNDRAFT SYSTEM REQUIRES NO OVERHEAD HOOD
- OVERLAPPING COOKTOP FOR CUSTOM BUILT-IN LOOK
- SELF-CLEANING OVEN WITH DIRECT VENTING
- STATE OF THE ART ELECTRONIC CLOCK CONTROLS OVEN START AND STOP TIMES
- BLACK GLASS DOOR WITH WINDOW AND OVEN LIGHT
- BRUSHED CHROME MAINTOP IS CONVERTIBLE ON BOTH SIDES ADAPTING TO A WIDE ARRAY OF MODULES INCLUDING GRILL, GRIDDLE, COIL, SOLID HOBB AND ROTISSERIE

Only **\$959⁹⁵**

V.A. Merritt & Sons
"Electrical Appliances Since 1928"
A product is never better than the service behind it.

DOWNTOWN GREENVILLE
752-3736

YOUR REPLACEMENT PARTS CENTER
FACTORY TRAINED SERVICE
90 DAY CASH PLAN
EASY FINANCING

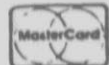

8:30 A.M.-6:30 P.M. MONDAY-FRIDAY
8:00 A.M.-1:00 P.M. SATURDAY

GREENVILLE True Value HARDWARE STORE
Greenville Square Shopping Center Phone 756-4949 8 to 6 Mon.-Sat.

"With The Buying Power of 6,000 Member Stores"

LAWN MOWER TUNE-UP SPECIAL

Here's what we'll do:

- Clean cooling fins.
- Install new spark plug.
- Clean and adjust breaker points.
- Change oil (crankcase models).
- Sharpen and balance blade.
- Clean air filter and fuel tank.
- Clean and adjust carburetor (parts extra if needed).
- Clean complete mower and drive system.
- Check and adjust engine speed (electric-start models \$2 extra).
- Clean and lubricate complete starter system.

\$19⁹⁵

*New Blade Extra If Needed

Make the most of your heating and cooling dollars with a ceiling fan from...

For a Limited Time... **10% OFF** All Ceiling Fans.

hamilton lighting, inc.

2605 S. Charles Blvd., Greenville 756-7771

ROPER NOUVELLE SLIDE-IN RANGES

MODEL 2496X TWIN CONVERTIBLE DOWN-DRAFT GRILLTOP RANGE

Only **\$959⁹⁵**

V.A. Merritt & Sons
"Electrical Appliances Since 1928"
A product is never better than the service behind it.

DOWNTOWN GREENVILLE
752-3736

YOUR REPLACEMENT PARTS CENTER
FACTORY TRAINED SERVICE
90 DAY CASH PLAN
EASY FINANCING

MasterCard VISA

8:30 A.M.-6:30 P.M. MONDAY-FRIDAY
8:00 A.M.-1:00 P.M. SATURDAY

Learn how basic care can help make your rose garden flourish

Roses are delicate, beautiful flowers that look like they can be grown only by professional gardeners.

But, by becoming knowledgeable of the five basic steps to rose care — planting, watering, fertilizing, pruning and pest control — you can grow your own vibrant rose garden.

Planting

The ideal location for a rose garden is a spot with an eastern exposure that provides at least six hours of sun a day.

However, the absence of an ideal spot shouldn't discourage anyone — roses are hardy flowers and can thrive almost anywhere.

One of the most important steps toward ensuring a healthy rose is the planting hole. A hole approximately 2 feet wide

and 1½ feet deep will provide the rose with plenty of room to grow.

Watering

Roses are thirsty plants that require a lot of water. As a general rule, roses should be watered once a week throughout the growing season.

During the hottest part of the summer when the roses are in flower, you may want to water everyday. Be sure the surrounding ground is thoroughly soaked.

Morning is the best time to water roses because leaves dry quickly — preventing diseases from developing.

Fertilizing

Most garden roses require regular feeding. Nitrogen, phosphorus and potassium are the primary nutrients roses need for proper growth.

Whether organic or inorganic, fertilizers help grow sturdy plants with green leaves and vibrant flowers. It is best to fertilize once a month throughout the growing season.

Pruning

The best time to prune is in spring just as the buds are beginning to swell. The first step when pruning any rose is to cut the dead canes to the crown. Remove all

of the weak, spindly growth that tends to crowd the center of the bush.

Pest protection

A rose's most feared enemies are aphids and mites. If your roses are left unprotected, these two pests may drain the life from the rose bush.

Aphids are easily recognized as tiny insects which primarily cluster on soft, new growth. Mites are almost invisible; however, their presence is made evident by the fine webs they make on the undersides of leaves.

Two of the most popular methods of pest protection are spraying and dusting. Most spray and dust products available contain toxic chemicals which not only kill the most harmful pests but also kill the rose's natural protectors such as ladybugs and honeybees.

Reuter Laboratories, a manufacturer of natural pesticides, has developed Aphid-Mite Attack™, a natural pesticide which protects roses from aphids and mites without affecting beneficial insects.

Aphid-Mite Attack is an insecticidal soap sprayed directly on the insects, killing them instantly. In addition to its quick-killing capabilities, the product is biodegradable.

No harmful residue

The natural spray can be applied up to harvest time because it does not leave behind a harmful residue.

It is not difficult to grow a prosperous rose garden if you follow the few simple steps discussed (planting, watering, fertilizing, pruning and pest control).

Realizing it takes a little time and knowledge, you, too, can have a rose garden that looks like it was taken care of by professionals.

Gutters

Have you been thinking about having gutters installed on your home, but did not know whom to call? Now you do!

We install galvanized or aluminum.

Call 919-355-7627 For Free Estimate

Jimmy Hughes, Inc.

105 W. Greenville Blvd.
Greenville, N.C. 27634

A Sunspace Guide



Greenhouses For Living is helpful if home improvement plans include another room, to take advantage of a great view, bring more light into the home or increase the value of a house.

Over 150,000 Americans a year add on a sunspace or greenhouse, rapidly making sunspaces the most popular way to add space, character and value to a home. Responding to this demand, there are now many different types of sunspaces and greenhouses on the market. With a sunspace available that fits almost any design and budget requirements, it's difficult to make the right choice.

Greenhouses For Living contains step by step details, illustrations, and color photos to help plan and create a sunspace addition that fits any need and personality. The 130 page full color guide con-



A ROSE'S BEAUTY will endure longer if it is protected from aphids and mites. An effective, natural pesticide such as Aphid-Mite Attack™ will control pest problems and will not harm beneficial insects, children, pets or the environment.

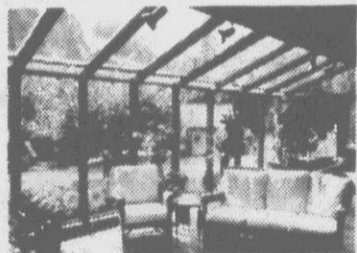

Photo courtesy Northern Sun

tains information and ideas on: designing add-ons, solar energy, the greenhouse as an investment, installing hot tubs and spas, selecting the right glazing, shading, and flooring, growing healthy plants, weatherproofing sunspace, an update on energy tax credits and much more. The guide also provides comparative descriptions of over 50 sunspace manufacturers and a nationwide directory of sunspace builder/dealers.

A copy of Greenhouses For Living is available by sending \$12.00 to Greenhouses For Living, Dept. HIT, 350 Fifth Ave., Suite 6124, New York, NY 10001. Phone 212-967-8382.

Always have at least one fire extinguisher handy for home fires. It could make the difference.

SNAPPER NATIONAL SPRING SAVINGS

FREE CATCHER (As Shown)



21" 3.5 HP (21351D)
PUSH MOWER
\$299.95
Suggested retail price

At participating dealers. While supplies last. Ask about Snap-Credit.

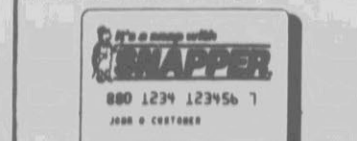

FACTORY AUTHORIZED SERVICE



DOWNTOWN • 752-4417
BUYER'S MARKET • 756-9371
Both stores open 7:30-6
Weekdays; 7:30-5 Sat.

It's fun to grow

'SUPER BLOOMER' Flowering Plants

Come in and see our fabulous collection of annual plants... ready to be planted in garden beds, borders, around the patio... or in window boxes or planters. *Ageratum Impatiens Coleus Gazania Nast. Coleus Begonias* and many more!

\$1.49 3 1/2" round pots

Best Value 10 for \$10.00
Colorful, potted
SUPER Geraniums

Now in bud and bloom, these spectacular hybrid plants are ideal for garden beds, borders, in planters, pots or window boxes. Choose from 12 beautiful colors and shades.

\$1.99 Very nice!

Best Value 3 for \$5.00 4 1/2" pots

GERANIUMS for Beds-Vigorous, Young Plants 2/Pak
2 for \$1.00 Full Of Buds

SUPER BLOOMERS ANNUALS

AGERATUM MARIGOLDS SALVIA
PETUNIAS ALYSSUM

88¢

per pack

Hanging Baskets

Fuchsia. For shade or semi-shade. Lush, full plants in bud & bloom in purple, pink, fuchsia. Great as accents on porch or patio.

New Guinea Impatiens.

For sunny spots. Enjoy continuous large blooms in reds, pinks, orange and striking dark or variegated foliage.

\$8.88

10" Baskets also featuring Extra Full Boston Ferns

2 acres of Greenhouses
Open 7 Days Till 6:00

Evans Street Extension South
Greenville, N.C.
756-2629

suns

Our Finest Jackson-Perkins
\$2.99
per pack
\$5.99
per pack

Speedway Specials

Get it in gear and race into Hardee's for these winning deals. And be sure to register to win a Hardee's Racing Cap & Jacket, A Gas Powered Mini Race Car, A Trip to the Coca-Cola 600 Race & A 1987 Oldsmobile.

Buy One, Get One Big Roast Beef

Sandwich

Present this coupon before ordering at any participating Hardee's restaurants. One coupon per customer, per visit please. Customer must pay any sales tax due. Coupon not good in combination with any other offers. Cash value 1/100 of 1¢. Offer good after regular breakfast hours through May 6, 1987.

Hardee's
We're Out To Win You Over™

Hot Dog and Regular Fries 99¢

Present this coupon before ordering at any participating Hardee's restaurants. One coupon per customer, per visit please. Customer must pay any sales tax due. Coupon not good in combination with any other offers. Cash value 1/100 of 1¢. Offer good after regular breakfast hours through May 6, 1987.

Hardee's
We're Out To Win You Over™

1/4 Lb. Cheeseburger

99¢

Present this coupon before ordering at any participating Hardee's restaurants. One coupon per customer, per visit please. Customer must pay any sales tax due. Coupon not good in combination with any other offers. Cash value 1/100 of 1¢. Offer good after regular breakfast hours through May 6, 1987.

Hardee's
We're Out To Win You Over™

Bacon and Egg Biscuit with Cheese, Hash Rounds™ Potatoes \$1.49

Present this coupon before ordering at any participating Hardee's restaurants. One coupon per customer, per visit please. Customer must pay any sales tax due. Coupon not good in combination with any other offers. Cash value 1/100 of 1¢. Offer good during regular breakfast hours through May 6, 1987.

Hardee's
We're Out To Win You Over™

Buy One, Get One Big Roast Beef

Sandwich

Present this coupon before ordering at any participating Hardee's restaurants. One coupon per customer, per visit please. Customer must pay any sales tax due. Coupon not good in combination with any other offers. Cash value 1/100 of 1¢. Offer good after regular breakfast hours May 7 through May 20, 1987.

Hardee's
We're Out To Win You Over™

Chicken Filet Sandwich \$1.09

Includes purchase of any Side Plus
or Drink & Regular Price

Present this coupon before ordering at any participating Hardee's restaurants. One coupon per customer, per visit please. Customer must pay any sales tax due. Coupon not good in combination with any other offers. Cash value 1/100 of 1¢. Offer good after regular breakfast hours May 7 through May 20, 1987.

Hardee's
We're Out To Win You Over™

1/4 Lb. Cheeseburger

99¢

Present this coupon before ordering at any participating Hardee's restaurants. One coupon per customer, per visit please. Customer must pay any sales tax due. Coupon not good in combination with any other offers. Cash value 1/100 of 1¢. Offer good after regular breakfast hours May 7 through May 20, 1987.

Hardee's
We're Out To Win You Over™

Bacon and Egg Biscuit with Cheese, Hash Rounds™ Potatoes \$1.49

Present this coupon before ordering at any participating Hardee's restaurants. One coupon per customer, per visit please. Customer must pay any sales tax due. Coupon not good in combination with any other offers. Cash value 1/100 of 1¢. Offer good during regular breakfast hours May 7 through May 20, 1987.

Hardee's
We're Out To Win You Over™

Cale Yarborough
Wearing Hardee's
Racing Hat And
Jacket



Win A 1987 Oldsmobile

Register To Win A Hardee's Racing Cap & Jacket,
A Gas Powered Mini Race Car, A Trip To The
Coca-Cola 600 Race & A 1987 Oldsmobile
Complete Details At Participating Hardee's Restaurants.

Coca-Cola
600

Hardee's
We're out to win you over.™

1987 Oldsmobile Delta 88



**Coupons
on
Back**

1987, Hardee's Food Systems, Inc. COKE and Coca-Cola are trademarks of Coca-Cola, USA.

No purchase necessary. Must be 16 or over to win. Contest closes May 17, 1987.

'87 IT'S SPRINGTIME!



**SEE AMERICA THE BEAUTIFUL!
WIN One of 10 Trips to a
Great American City!**

Sheraton
The hospitality people of
ITT

Chicago, Miami,
New York,
Los Angeles or
San Francisco!

See details on page 7

SPECIAL PRICES END MAY 16, 1987



LAWN CHIEF

189.88

21-1/2 HP Rear-Bagging Lawn Mower has 2-sided trimming and a large-capacity bag for fewer emptying stops. The high-lift blade cleans the lawn as you mow! 5 heights, rust-resistant control cables. #1 2 489 136 1



8.88

60-Ft. Garden Hose is 4-ply vinyl reinforced with tire cord, has an easy-on/off connector and solid brass couplings. 3/4-in. I.D. L 158298 5



7.99

Oscillating Sprinkler adjusts to 72 positions and covers up to 2,800 sq. ft. evenly. L 523985 12

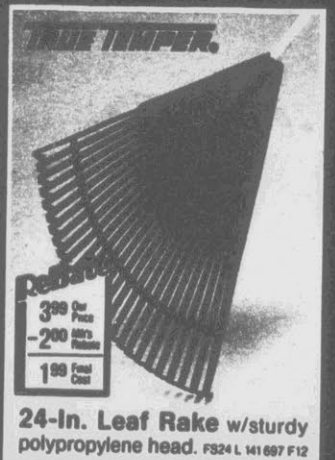

24-In. Leaf Rake w/sturdy polypropylene head. F324 L 141 697 F 12

3.99
-2.00
1.99

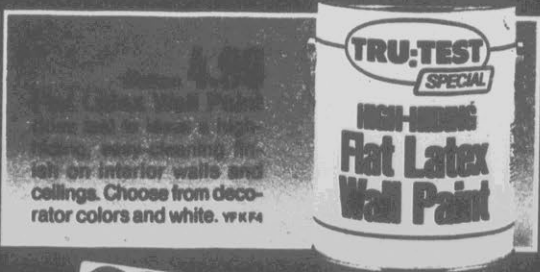

TRU-TEST SPECIAL
HIGH-HIDING Flat Latex Wall Paint

Choose from decorator colors and white. W K F 4



1.11

Shoplite Fluorescent Tube provides bright lighting. 48 in. F40CW E 317 537 F 30



2.44

1 1/2-In. Laminated Padlock with 2 keys. H 375 147 6



Take it home today when you use your True Value Charge Card MasterCard or VISA at all participating stores!

SEE THE BACK COVER FOR THE LOCATION OF YOUR NEAREST HARDWARE STORE

Value Plus Mow and Economy in

LAWN CHIEF

239.88

Deluxe 4-HP, 21-in. Rear Bagger With Hard Plastic Catcher has easy "first pull" starting, 5-position height adjusters, top oil fill and dipstick, fully-baffled underdeck, large fuel capacity. 82 Z 558852 1

239.88

3.5-HP, 22-in. Self-Propelled Front-Wheel Cog Drive is extra-wide for cutting big lawns down to size. Easy rolling 8-in. wheels, adjustable cutting height. 38 Z 553065 1



Vinyl grip handle folds for storage

Kink and rust-resistant control cables

Durable hard plastic catcher

Large 1½-qt. fuel tank

Side-Discharge Chute Converter for rear bagger models. RB-SDC Z 556779 1 **14.99**

4-HP Briggs & Stratton Max-Style engine

Austempered high-lift blade

Fully baffled underdeck for better bagging

Steel wheels with Lubell bearings and 8-inch tires



Drive control at fingertips

Sturdy chromed handle folds for storage

Kink and rust-resistant control cables

3.5-HP Briggs & Stratton engine

Front cog-wheel drive

5-position lever-action height adjusters

High-impact wheels with 8-inch tires

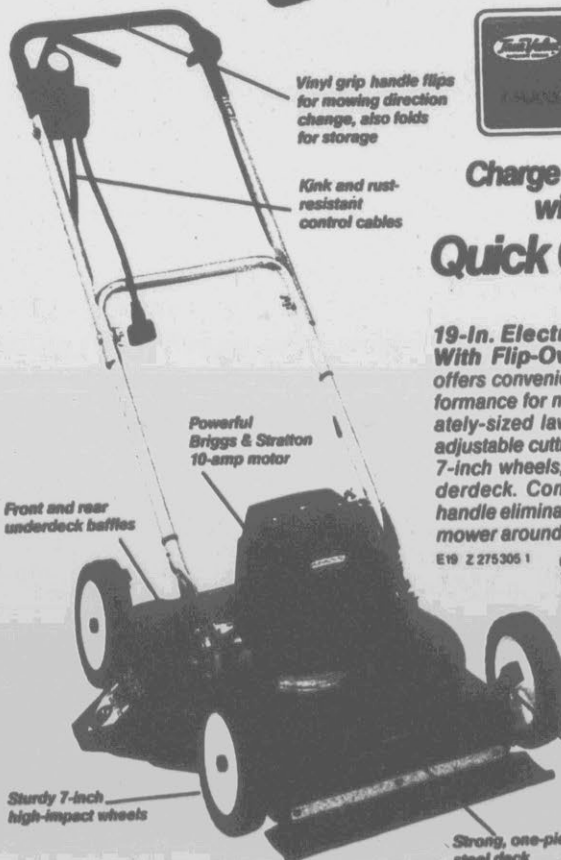

Vinyl grip handle flips for mowing direction change, also folds for storage

Kink and rust-resistant control cables

Powerful Briggs & Stratton 10-amp motor

Front and rear underdeck baffles

Sturdy 7-inch high-impact wheels

Strong, one-piece steel deck

5-position lever-action height adjusters

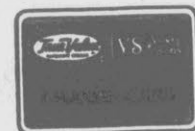

Charge it today with **Quick Credit.**

19-In. Electric Mower With Flip-Over Handle offers convenience and performance for mowing moderately-sized lawns. 5-position adjustable cutting height, sturdy 7-inch wheels, fully-baffled underdeck. Convenient flip-over handle eliminates need for turning mower around at end of each row. E19 Z 275305 1

149.88

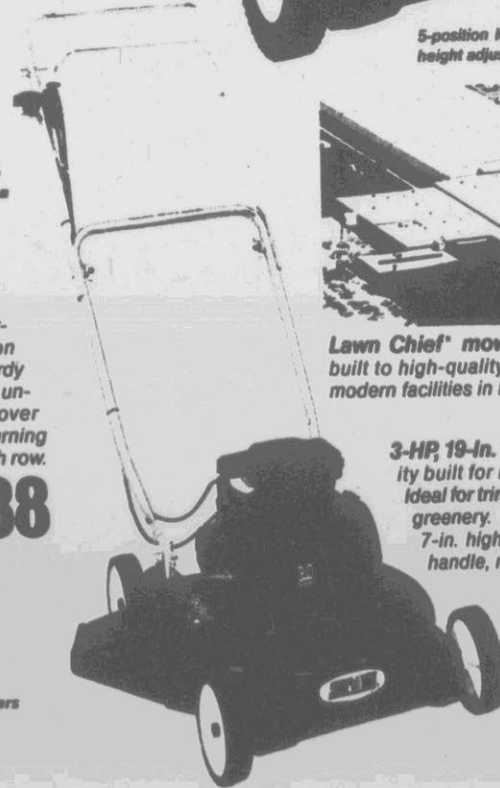

Lawn Chief® mowers are designed and built to high-quality standards at our own modern facilities in Harvard, Illinois.

3-HP, 19-In. Rotary Mower is quality built for mowing smaller lawns. Ideal for trimming around buildings, greenery. One-piece steel deck, 7-in. high-impact wheels, folding handle, more. 40 Z 275230 1

114.88



wers...Quality, Dependability the True Value® Tradition.

3.5-HP, 20-In. Mower is loaded with convenient features, like a reliable Tecumseh engine with 2-year warranty. Special underdeck baffle and saddle-type blade stabilizer/adapter provide smooth mowing. 51 2 514257 1
3.5-HP, 22-In. Mower. 53 2 514273 1 189.88

159.88

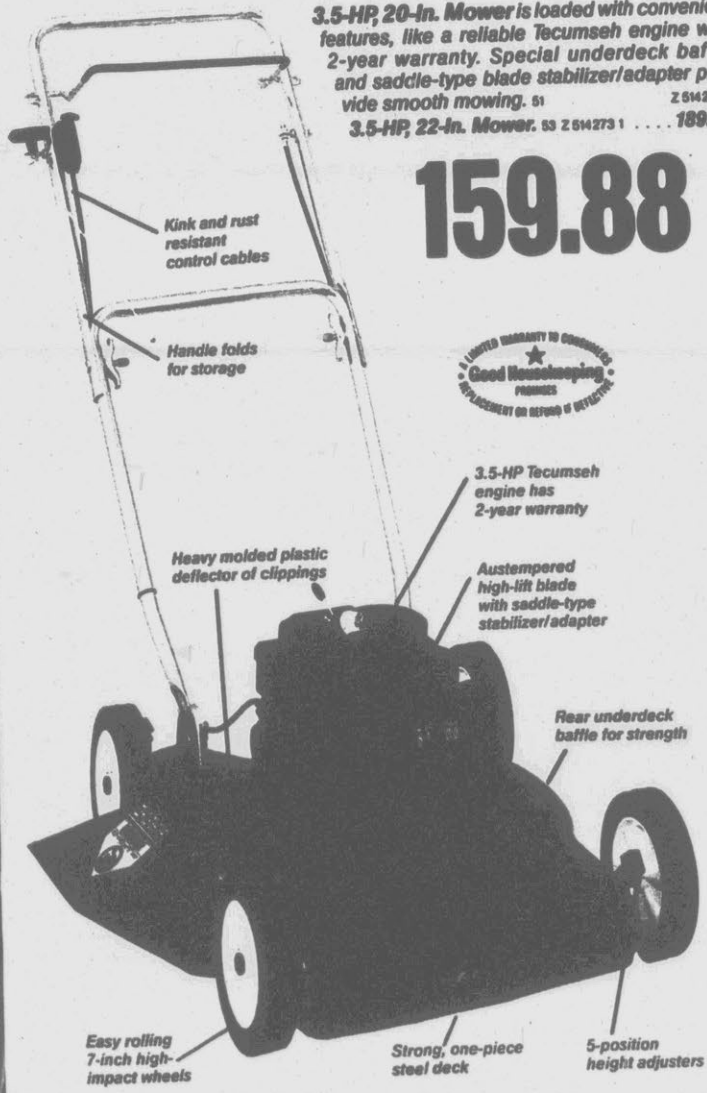

Grass Catcher is side-mounting to pick up clippings. 24.95 GC12 2 514422 1



From 4.29 Each
Blade Sharpener, 1.79
Blade Sharpener, 1.69
Blade Sharpener, 2.29
Fuel Wheel in 6-10 in. sizes.
From 4.29 Each
Power Start Electronic Ignition, 1.99
Small Engine Oil lubricates. Oil 2 or 4-Cycle, 9 Flz 1.69
8 Oz. 2-Cycle, 6 Flz 1.49

Performance Plus





LAWN CHIEF

999.88 36-in. 31-HP Variable Drive Lawn Tractor w/synchro-balanced industrial/commercial engine, electric start, 12-speed variable drive transaxle, pivoting front axle, headlights, 2-1/2-gal. Rear Catcher for lawn tractor above. Rear-mounted, 2-over-1-deck. **1399.99**



159.99 **EMERT**
21-in. Front Dump Trailer. Deck is reinforced from traction. Brush-height control. Window-proof hamper is reinforced. **1399.99**



LAWN CHIEF

1399.88 42-in. 14-HP Yard Tractor. Comes electric start, two-cylinder industrial/commercial engine, full-floating mower deck, 5-speed heavy-duty transaxle, 3-gallon gas tank with fuel gauge, pivoting front axle. Ruggedly built to be long lasting, reliable. **1399.99**

See Our Complete Lineup

16.99
12-Volt Lawn Tractor Battery offers plenty of cranking power for riding mowers. **1399.99**

EMERT

49.99
26-in. Detacher has 16 wire lines w/safety rods. 80-in. detatching width. **1399.99**

EMERT

99.99
10-Cu. Ft. Front Dump Cart features removable front and rear gates. Un-assembled. **1399.99**

EMERT

49.99 **EMERT**
Trailer Spreader has a 42-in. width, 50-lb. capacity in its big front. Un-assembled. **1399.99**

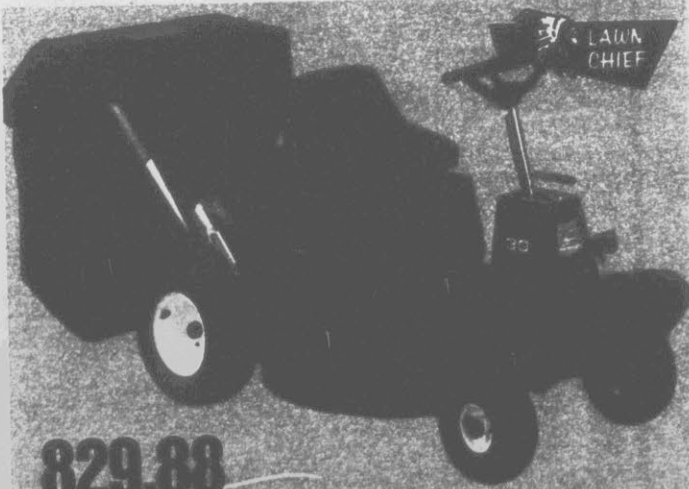

LAWN CHIEF

829.88
30-in. 5-HP Riding Mower with 7-speed friction-drive transmission, electric start, full-floating mower deck, pivoting front axle. **1399.99**
Rear-Mount Grass Catcher for model above. **149.88**



LAWN CHIEF

1699.88
42-in. 15-HP Ground Engaging Lawn Tractor has a heavy-duty 4-speed transaxle, two-cylinder industrial/commercial engine, electric start, pivoting front axle for even cutting, headlights, more. **1399.99**

GREEN THUMB

Performance and power in tough tillers!

269.95

3-HP Chain-Drive Tiller is easy to store and transport with a folding plow-type handle, and this tough tiller lets you adjust the 10-in. cleaver tines, dig bar and wheel height for the tilling depth you want. Plus, it features the power of a Briggs & Stratton engine. **228581**

329.88

5-HP Chain-Drive Tiller has a tiller width that adjusts from 14 to 25 in., heavy-duty drive chains, ball bearings and steel tiller pulleys. Plus, it delivers the power of thick 13 1/2-in. cleaver tines to all hard ground. **228581**



Increases traction, steering, and stability. Available in a variety of sizes and tread patterns through selection of the wheel.

649.95

Take on the big job!

5-HP Rear-Tine Tiller requires much less effort than front-tine models and has the strength of adjustable 15-in. bolo tines, 18-in. tilling width, and tough tractor leg drive axles. **228581**

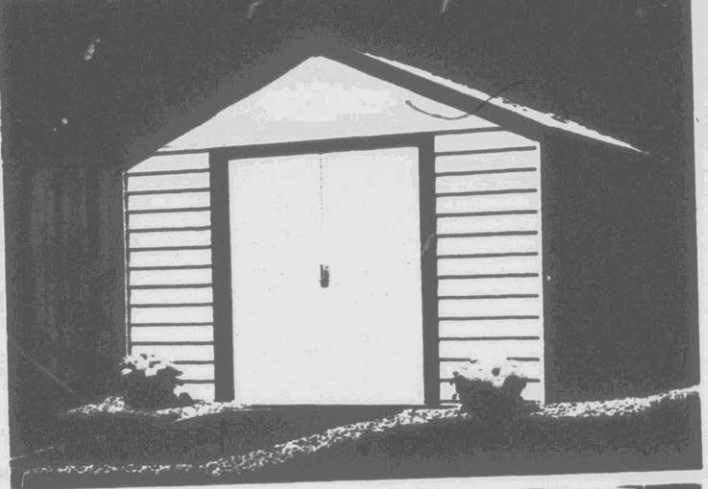

199.99



10x9-Ft. Adams Storage Building is made of 100% galvanized steel for strength and its 40Wx60 1/2 H-in. doors slide smoothly. Interior dim.: 118 1/2 W x 102 1/2 D x 78 H in. AD109 L 598 136 1 Anchoring Kit. USAK L 176 321 1 . . . 19.99

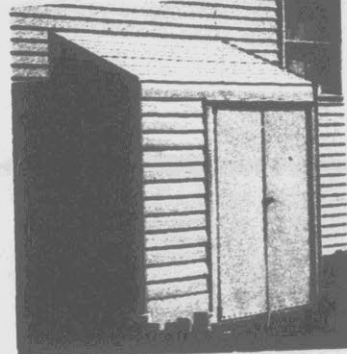

134.88

4x7-Ft. Jefferson Storage Building has embossed walls and roof. Int. dim. 77 1/2 W x 48 D x 91 H in. JE47 L 598 102 1

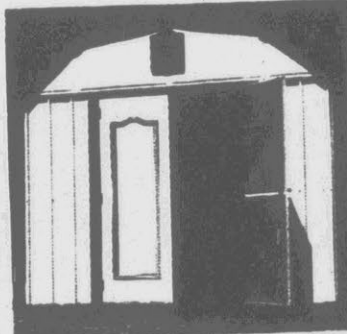

299.99

10x9-Ft. Wellington Storage Building is super-strong steel with an attic and skylights. Interior dim.: 118 1/2 W x 102 1/2 D x 97 H in. WL109 L 495 267 1

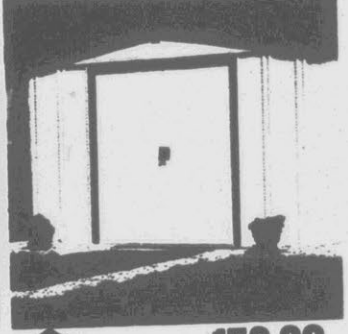

159.99

10x9-Ft. Madison Storage Building with a gable shape. Interior dim.: 115 1/2 W x 103 1/2 D x 69 1/2 H in. MA109 L 598 110 1 10x14 Ft. MA1014 L 598 128 1 259.99

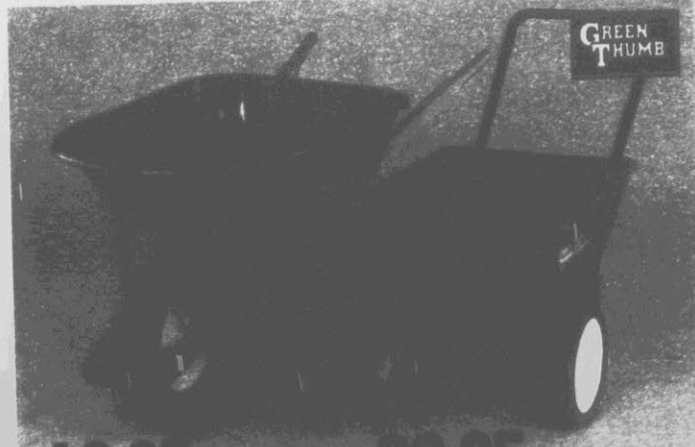

49.95

Homeowner's Wheelbarrow has a 4 1/2-cu. ft. heaped capacity and seamless-steel tray. **228581**

29.95

Poly Lawn Cart with a 4-cu. ft. heaped capacity and it won't rust, dent or bend. **228581**

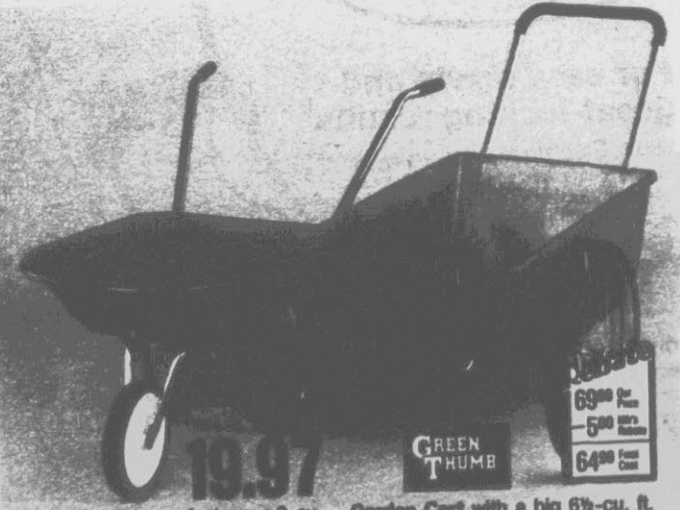

19.97

Steel Wheelbarrow features a 3-cu. ft. heaped capacity and a cross-braced undercarriage. **228581**

Garden Cart with a big 6 1/2-cu. ft. heaped capacity and its tough tray won't rust or chip. **75597V L 422 246 1**

69⁹⁹ per
-5⁹⁹ per
64⁹⁹ per

The Green Machine®

99.95

Electric Weeder/Cultivator weeds and aerates ground in 1 easy step. Features electric motor with gear drive to cut through topsoil and sod. Lightweight, self-cleaning unit with overload protection. 770 L 564054 1

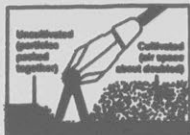

MULTI-FUNCTION TOOL:

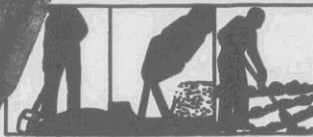

GARDEN-EDGER CULTIVATOR WEEDER



SOLARIZER TRANSPLANTER MOSS-CUTTER

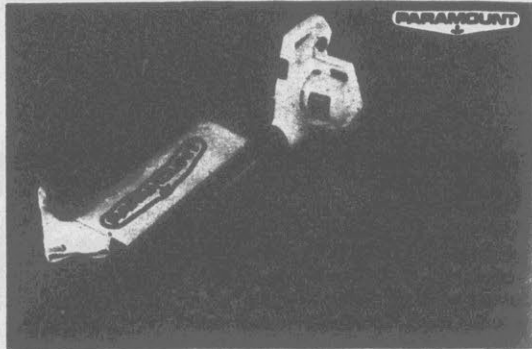
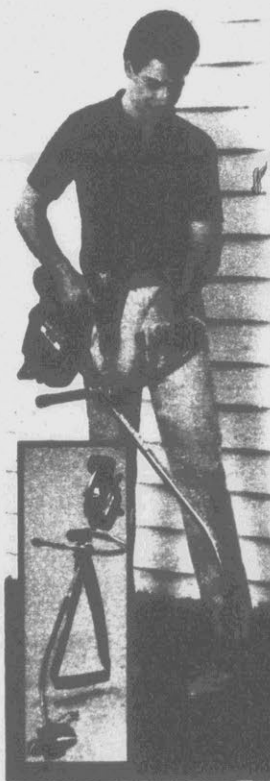
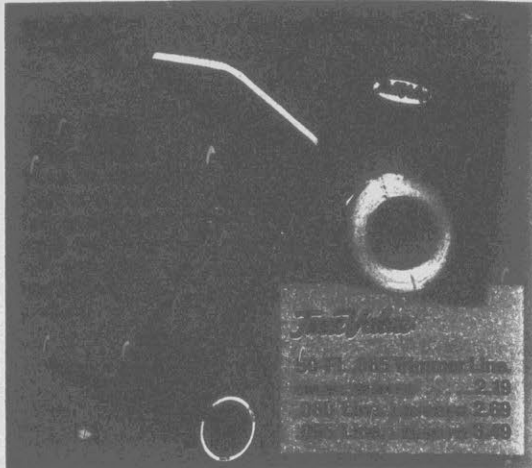

Get professional-looking results with **WEED EATER**

159.88 Gas Trimmer/Edger incl. weed blade conversion kit for added gardening versatility. Features 28cc engine, Tap-N-Go® line advance, 17-in. cutting path, shoulder strap. 701-300 L 485-143 1

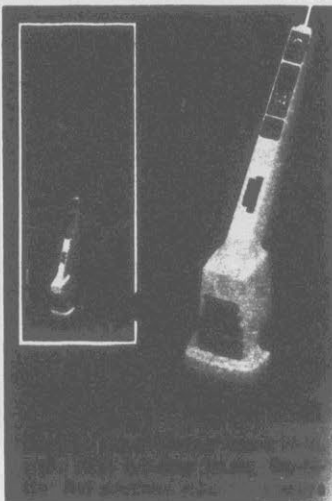
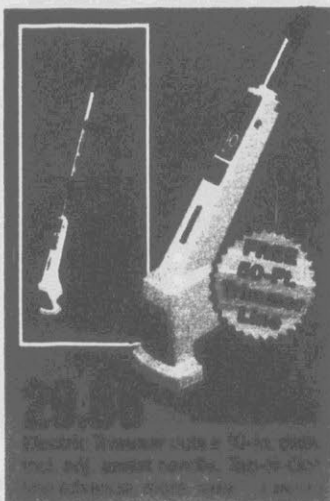

For easy starts and great-looking results

18-In. Electric Mower w/twin blades in cast aluminum deck for a neat cut. Flip-over handle lets you mow in either direction without awkward turns. Height adjusters, 3-HP motor. 6316 L 343830 1

169.99

Grass Catcher attaches easily for neat mowing. 08115 L 343822 1

24.95

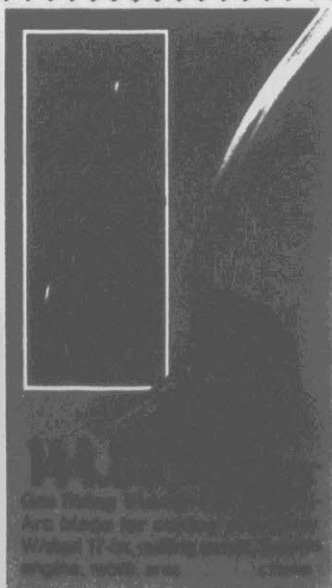



SEE AMERICA THE BEAUTIFUL! WIN One of 10 Trips to a Great American City!



Chicago, Miami,
New York,
Los Angeles or
San Francisco!



Sheraton Centre
Hotel & Towers, New York

Sheraton
Plaza Chicago

Visit your participating True Value Hardware Store and register to Win a one-week trip for two to the city of your choice: Chicago, Miami, New York, Los Angeles or San Francisco. Or you could win one of 20 other fantastic prizes featured in this advertisement. Trips include airline tickets provided by American Airlines and deluxe hotel accommodations provided by Sheraton Hotels.

Sheraton Royal Biscayne
Beach Resort and Racquet Club



Sheraton
Miami Beach



Sheraton
Fitzsimons
Wharf

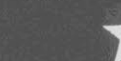

Mirage
Sheraton Hotel

Shop Our Lawn And Garden Specials For Your "Garden The Beautiful."



49.99	129.99	219.99
REMINGTON 12-in. Electric Chain Saw with guide bar, chain catcher, front and rear hand guards. 15-1/2" motor. 20000 1	Poulan 14-in. Gas Chain Saw with Control Tip® guide bar, cushioned handle-bar, 2.0-cu. in. engine. 60000 1	Poulan 16-in. Chain Saw with Control Tip® guide bar, CounterVibe® anti-vibration system. 2.8-cu. in. engine. 20000 1

Rebate

38⁹⁹ Our Price
-5⁰⁰ Mit's Rebate
33⁹⁹ Final Cost

16-in. Double-Edge Hedge Trimmer with wrap-around handle for 2-handed control. 6044 L 30000 5

Rebate

49⁹⁹ Our Price
-5⁰⁰ Mit's Rebate
44⁹⁹ Final Cost

22-in. Double-Edge Hedge Trimmer has up-front blade guard, wrap-around handle. 6044 L 30000 5

149.99

ONE

16-in. Double-Edge Hedge Trimmer features a unique 2-blade cutting system, push-button stop, adjustable motor overload system. 6044 L 30000 5

GREEN THUMB

8

Rugged tools for sowing to harvest

Bow Rake with 14 curved teeth and a sturdy steel head for clean raking action. 5-ft. hardwood handle. L 138893 F8

4-Tine Spading Fork has a rugged forged-steel head, diamond-back tines, strong bent ferrule. L 138891 6

Round-Point Dirt Shovel offers rolled shoulders for sure footing, and a rugged handle for easy digging. L 138568 3

Garden Hoe for general purpose gardening has a tough forged-steel head, rugged shank pattern. L 138750 6

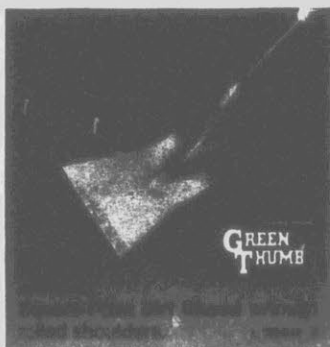
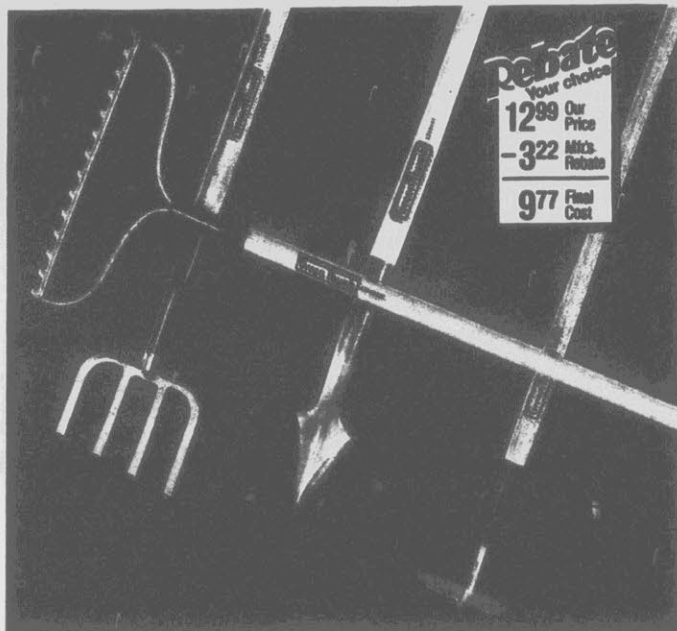

For a healthy lawn and garden, let us spray!

- A) 2-Gal. Sprayer w/free trial size plant food! Tough polyethylene w/36-in. hose, 18-in. ext. L 523 795 1 26.99
- 3-Gal. (Not shown). L 523 787 1 29.99
- B) 3-Gal. Bugwiser® Sprayer has a galvanized tank w/safety lock closure, 36-in. hose. 6220 L 142 075 1 24.99
- C) 3-Gal. Compression Sprayer has a rotatable control valve and adjustable nozzle. 8031TT L 144 725 1 19.88
- D) 1½-Gal. Sprayer is lightweight, corrosion resistant. With adjustable nozzle, easy fill top. 6013TV L 325 779 1 17.88
- E) ½-Gal. Sprayer has a fast, easy pump, adjustable nozzle, 36-in. vinyl hose/ext. Rust resistant. L 235 002 6 12.88
- F) Handy® Sprayer of tough polyethylene w/adjustable spray, 2½-liter wide-mouth jar. 69142 L 188 466 6 9.99



**GREEN
THUMB**



Hand pruner has a tempered steel blade and head. 130-240 L 130-240 Professional bypass pruner has smooth

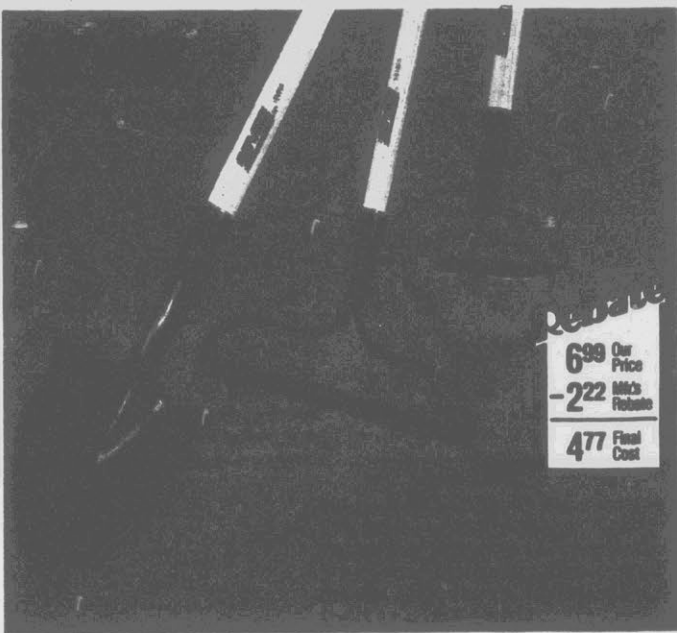

Reduce
699 Our Price
-222 Misc. Rebate
477 Final Cost

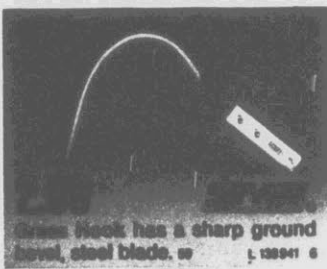
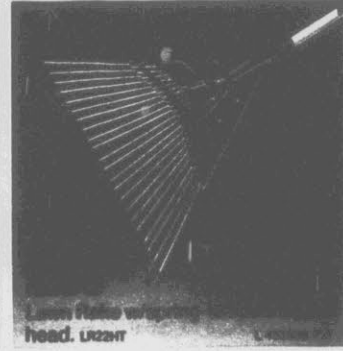
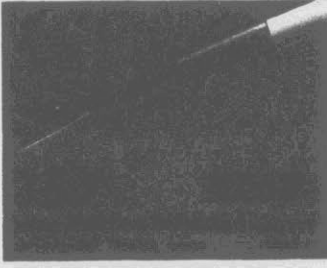
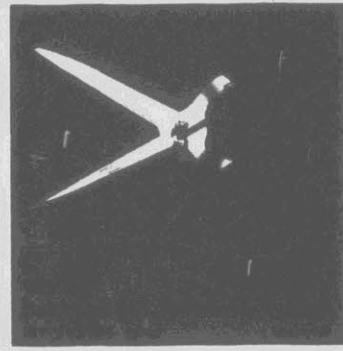
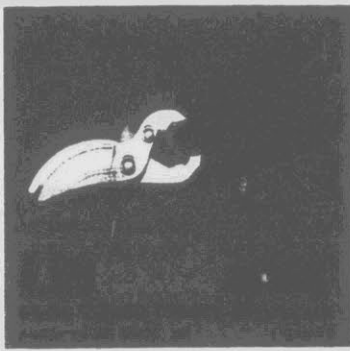

Green Hook has a sharp ground level, steel blade. 130-941 6

True Value
HARDWARE STORES®

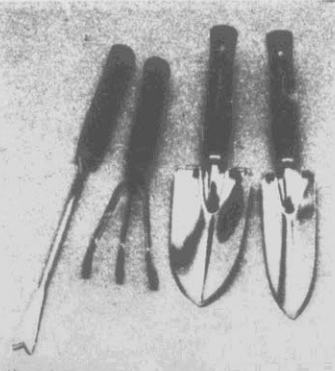

77¢ Your choice
Chrome-Plated Garden Tools all feature strong steel blades.
Weeder. 155 L 130-140 12
Cultivator. 154 L 130-240 12
Trowel. 151 L 130-400 12
Transplanter. 152 L 130-420 12



3.99 Your choice
Trash & Yard Bags in assorted sizes for all your disposal needs. Made of specially formulated, heavy-duty plastic for added strength.
15-Pk. 33-Gal. GRN/BL C 002150 6
15-Pk. 7-Bu. BLK/BL C 002151 6
20-Pk. 30-Gal. GRN/BL C 002140 6
50-Pk. 13-Gal. TWY2000 C 227114 12

GREAT STATES
59.88



Hand Mower keeps your lawn looking good with 4-spider 5-blade ball-bearing reel, 10-in. tires, adjustable cutting height. 403-18 L 137208 1

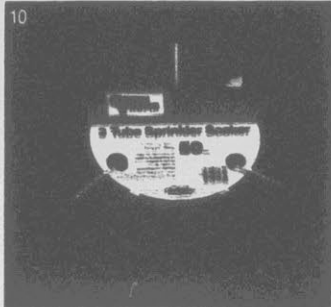

5.99



50-Ft. 3-Tube Sprinkler-Soaker waters narrow places with an even spray. Brass couplings. L 140301 10



17.99



60-Ft. Heavy-Duty Rubber Hose is tire-cord tough with an easy-on/off connector. 3/4-in. I.D. L 136911 5



12.99



75-Ft. Tire-Cord Reinforced Vinyl Hose with brass couplings. 4-ply strength. 3/4-in. I.D. L 18773 3



8.99



50-Ft. Tire-Cord Reinforced Hose is bright safety red with an easy-on/off connector. 3/4-in. I.D. 8508 L 495184 5



3.44



50-Ft. Vinyl Hose is lightweight and easy to handle, with solid-brass couplings. 2-ply. 1/2-in. I.D. L 140382 5



5.99



50-Ft. Reinforced Vinyl Hose boasts solid-brass couplings, 300-lb. burst strength. 3/4-in. I.D. L 305946 5



18⁹⁹ Our Price
-3⁰⁰ Mfg. Rebate
15⁹⁹ Final Cost



50-Ft. Flexogen[®] Hose resists kinks, stays flexible. Factory lifetime guarantee. 3/4-in. I.D. 10-5050 L 135889 6



4.44



Easy Link[™] Starter Kit includes easy connections for hoses, plus watering accessories. 00K1011 L 563916 10

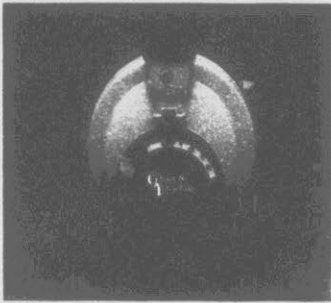

6.99



Time-A-Matic[®] Water Timer measures the right amount of water, then shuts off automatically. L 148205 12

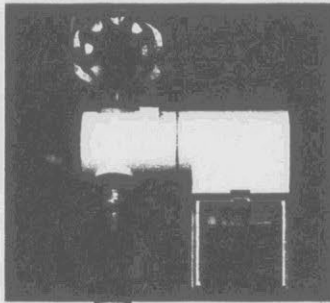

29.99



Rain Date[™] Electronic Water Timer turns water on and off at preset times. Bright LCD display. 5300 L 433920 6

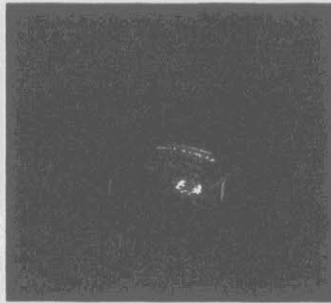

1.44



Hose Hanger mounts easily on the wall to store up to 150 ft. of 3/4-in. I.D. hose (not incl.). 6400 L 382192 F12



1.99

Your choice SERVES[®] 20-Gal. Lawn Sprayer or 6-Gal. Insecticide Sprayer with fingertip controls, jet streams. 390/859 L 6



24.88



Swing-Mount Hose Reel can be used parallel or perpendicular to wall. Hose not incl. 4005 L 133017 1

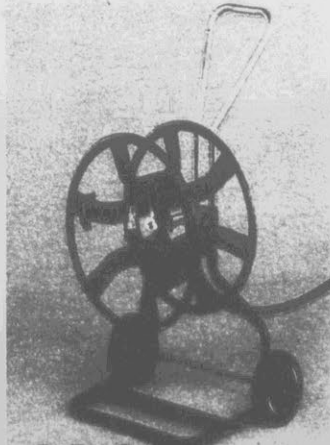

39.88



Caddy Hose Reel is removable to mount on wall. Heavy-duty steel. Hose not included. 3198 L 145987 1



16.88

Bidetractor[™] Wall-Mount Hose Reel swivels, holds 150-ft. 3/4-in. I.D. hose (not incl.). 5160 L 139154 1

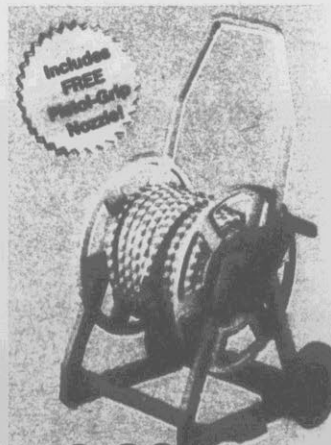

Includes FREE Pistol-Grip Nozzle!

19.99

Hosemobile[®] Cart holds up to 200 ft. of 3/4-in. I.D. hose (not included). Plastic, 110000 L 801536 1

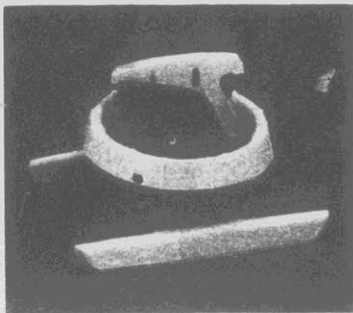

14.97 **Gilmour**
Pattern Master™ Programmable Sprinkler waters your lawn, not your sidewalk. Easy to set. 1000 L 434258 6

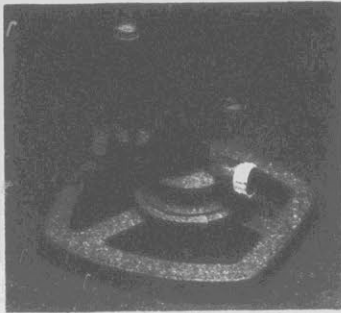

12.88 **melnor**
Times-A-Matic™ Pulsating Sprinkler shuts itself off, lets you control time, distance and pattern. 114 L 271056 6

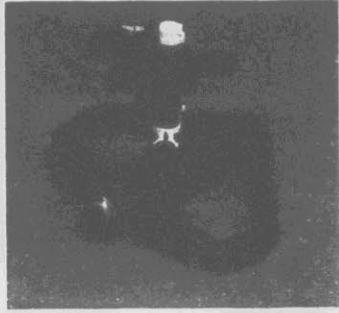

8.44 **GREEN THUMB**
86-Ft. Circle Impact Sprinkler features a water-saver arm and an adjustable pattern. Zinc base. L 100034 6



14.99 **GREEN THUMB**
90-Ft. Circle Impact Sprinkler has a durable brass head for years of reliable accuracy. L 407296 6

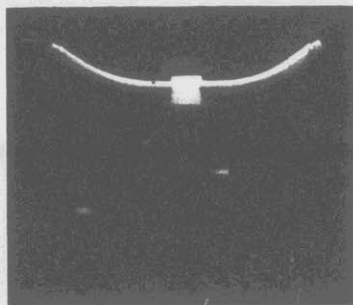

5.44 **melnor**
HS-Rise Sprinkler covers up to 50-ft. diam. circle. Ideal for gardens, flower beds. 3-ft. pole. 300C L 104089 12

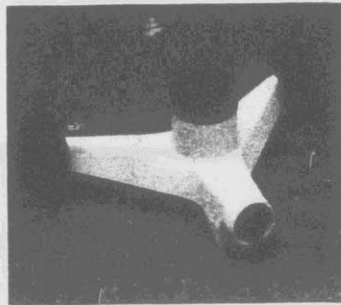

5.44 **NEISON**
Rainewirl™ Whirling Sprinkler waters up to a 40-ft. circle. Ideal for small and medium areas. 1050 L 433938 6



7.47 **GREEN THUMB**
Whirling Square-Pattern Sprinkler is easy to move, covers up to a 45x45-ft. area. Rustproof. L 147843 6

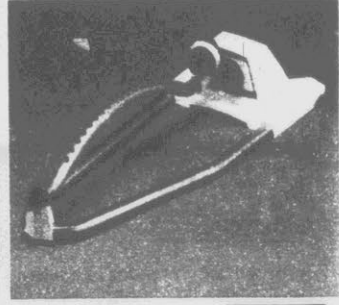

12.99 **GREEN THUMB**
Oscillating Sprinkler conserves water, covers uniformly in all positions. 3,500-sq.-ft. coverage. L 531723 6

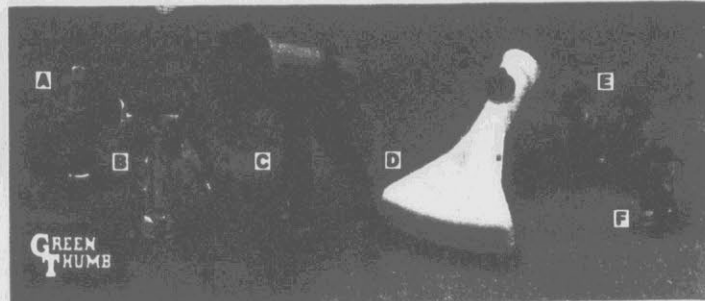

GREEN THUMB® quality attachments make watering more efficient!
 A) Brass Twist Nozzle. L 122044 12 . . . 3.99
 B) Pistol-Grip Nozzle. L 147526 12 . . . 1.44
 C) Aqua-Gun™ adjusts from fine mist to jet spray. L 634933 10 3.97
 D) Fan Sprinkler. L 405900 12 1.87
 E) Twin Shutoff. L 105708 12 2.44
 F) Water Shutoff Valve is tough chrome-plated zinc. L 140483 12 . . 1.99

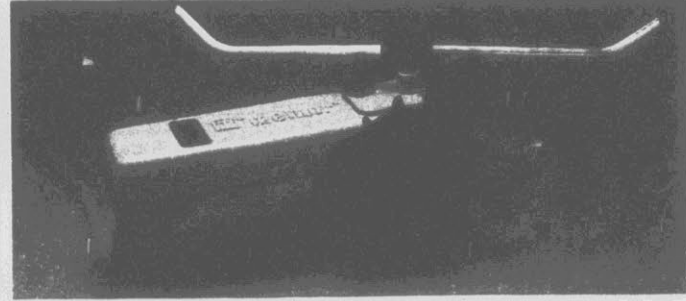

49.99 **melnor** **Water's on its way!**
Rancher™ Traveling Sprinkler does it all for your lawn! It travels fast or slow along your hose to water up to 15,000 sq. ft. in one setting, then turns itself off automatically. Rugged cast-iron body, nonslip wheels. 1003 L 506791 1

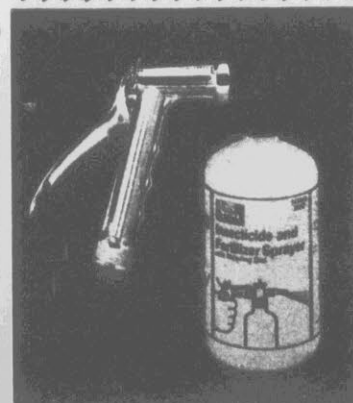

7.99 **GREEN THUMB**
Eco-Sprayer Sprayer Gun and spray up to 100 yds. of insecticide or fertilizer. Adjustable spray, instant on and off. L 505009 4



24.99
1-Gal. Power Sprayer makes spraying effortless! Flexible rubber hose, adjustable nozzle, rugged tank. Batts. not incl. 200 L 505009 4



Hydro-Sweep™!

999	Our Price
-300	Milcs Rebate
699	Final Cost



The power of water and the ease of a broom in one! It's lightweight and versatile, perfect for cleaning your patio, cars, garage, outside walls, even your basement. With a water-saver valve, 5 spray jets and no-scratch wheels and brush bristles. HB-14 L 307348 6



A) Broadcast Spreader has a handle-mounted flow control, rustproof poly hopper, 40-lb. cap. **29.99** Our Price - **5.00** Mfr's Rebate = **24.99** Final Cost

C) 20-Lb. Flower & Garden Fertilizer for vigorous growth. 5-10-5 L 405209 |
D) Lawn Food will cover up to 5,000 sq. ft. Contains nitrogen. 20-4-5 L 535011 |
E) Lawn Food With Weed Control will cover 5,000 sq. ft. 20-4-5 L 535030 |

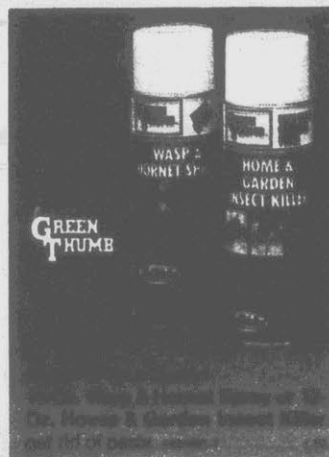

No mixing, no measuring, no guesswork!

GREENSWEEP

20-Lb. Broadcast Spreader covers up to 5,000 sq. ft. **24.99**

1.99 Your choice
20-Lb. Tomato & Vegetable Fertilizer, Rose & Flower Food or Emergreen & Tree Food promote vigorous growth. 10-10-10/20-20-20 L 12

20-Lb. Premium Peat Moss **2.99**
2-Lb. Vermiculite Soil Conditioner **1.99**
3-Lb. Peat Moss with a high organic content. **1.99**

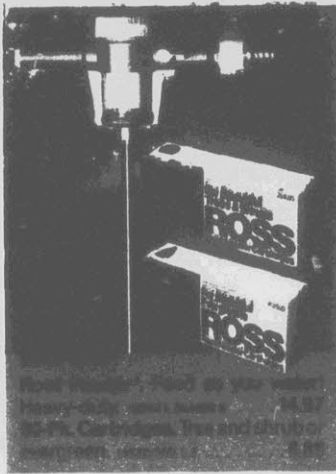

Scotts spreads it on to give you an opportunity for growth

- A) Easy Green™ Rotary Lawn Spreader provides a 30-in. swath, even distribution. 70987 L 190645 1
- B) 2500-Sq. Ft. Turf Builder® covers your lawn to promote thick, healthy growth. (South & West). 23374 L 189274 1
- C) 5,000-Sq. Ft. Turf Builder® Plus 2 wipes out weeds as it feeds! 14.95 Less 2.00 mfr.'s rebate. (North) L 189811 1

No Quibble Guarantee. If for any reason you are not satisfied with results after using any Scotts® lawn or garden product, you are entitled to your money back. Simply send evidence of purchase to Scotts® at Marysville, Ohio 43041.

A
Rebate
2495 Our Price
-200 Mfr's Rebate
2295 Final Cost

B
Rebate
695 Our Price
-100 Mfr's Rebate
595 Final Cost

C
Rebate
1495 Our Price
-200 Mfr's Rebate
1295 Final Cost



3.49 Your choice

Family® or Play® Lawn Seed grows lush lawns. 1,000 sq. ft. 10030/124 L 24
Lawn Repair Kit incl. 8-oz. bare spots seed, 15-oz. fertilizer. 18879 L 563676 F24

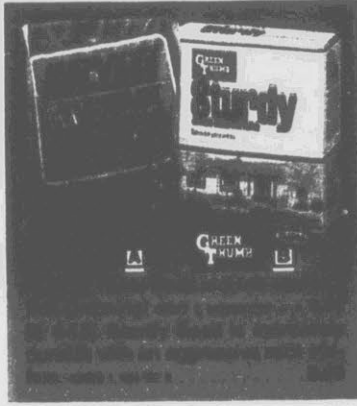
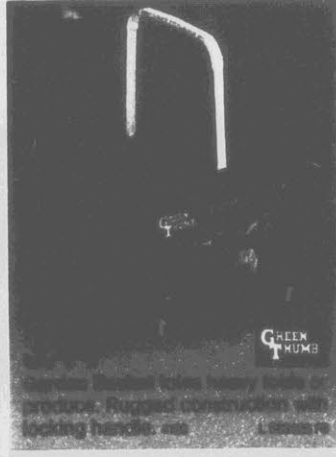

Rebate
3495 Our Price
-500 Mfr's Rebate
2995 Final Cost

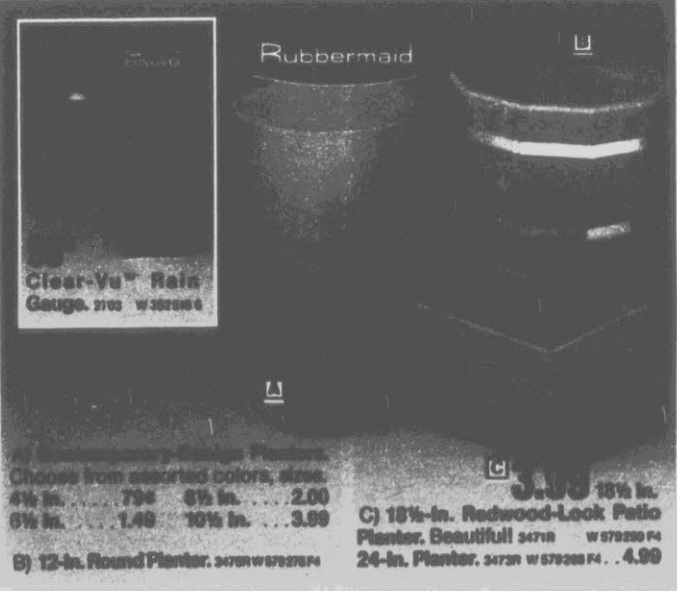

Clear-Vu™ Rain Gauge. 2102 W 38256 6

Choose from assorted colors, sizes:
4 1/2 in. 79¢ 6 1/2 in. 2.00
8 1/2 in. 1.49 10 1/2 in. 3.99

C) 18 1/2-in. Redwood-Loek Patio Planter. Beautiful! 34718 W 578288 F4
24-in. Planter. 34720 W 578288 F4 . . . 4.99



ORTHO

5.44 Qt.

A) Weed-B-Gon® Lawn Weed Killer won't harm your grass. 03668/03661 L F12 Pint. 03667/03660 L F12 3.69

4.99 Ft.

B) Malathion® 50 Insect Spray kills assorted pests. 01641 L 143 107 F12

2.99 Your choice

C) Kleenup® Grass & Weed Killer. 24-oz. spray. 04367 L 383 984 F12

D) Weed-B-Gon® Weed Killer. 24-oz. spray bottle. 03675 L 500 882 F12

8.88 Less \$1 Mfr.'s Rebate

E) Diazinon® Soil & Turf Control kills bugs on lawns and in vegetable gardens. 10 lb. 02591 L 434 340 1

8.88 Less \$2 Mfr.'s Rebate

F) Home Pest Control w/Sprayer is ready to use for killing roaches, ants, other pests. Gallon. 01983 L 523 886 F4

6.88 5 Lbs.

G) Systemic Rose & Flower Care is easy to apply. 02472 L 147 264 F9

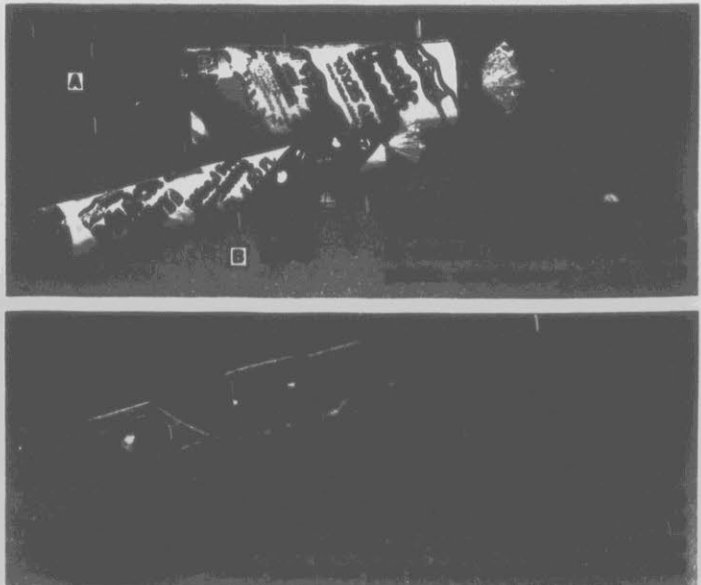
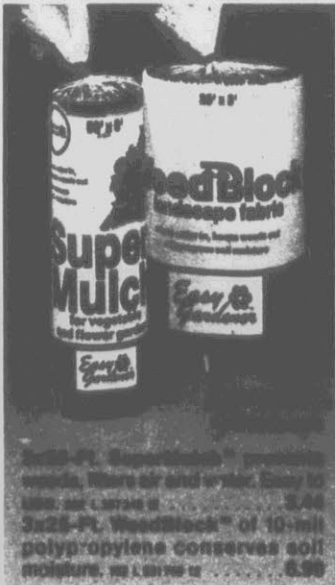
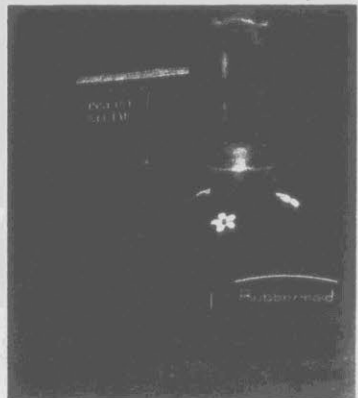
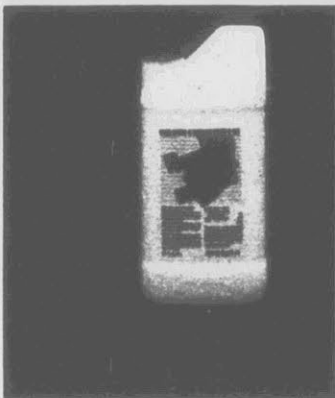

Border on the magnificent with Gilbert & Bennett

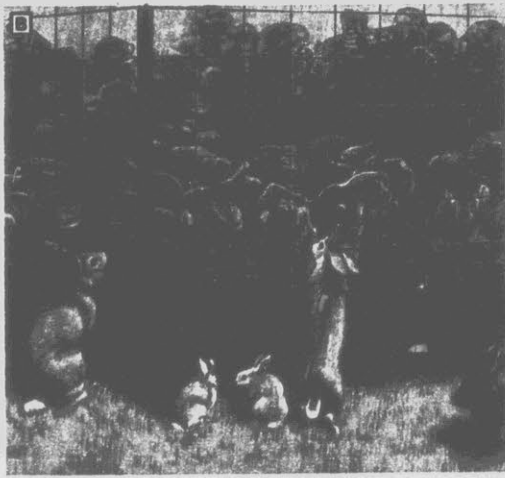

19.99 36 in. x 50 Ft.
 (A) Galvanized Diamond Gard Fence. 14 gauge. 186018 L 1
 48 in. x 50 Ft. 186018 L 1 26.99
 Vinyl Diamond Gard Fence is strong, vinyl-coated, long lasting.
 36 in. x 50 Ft. 182118 L 1 29.88
 48 in. x 50 Ft. 182118 L 1 39.88
 Vinyl-Coated Fence Post is heavy-duty. (Bury 12 in. deep).
 60 in. 1632-60 2.99 72 in. 1632-72 3.49

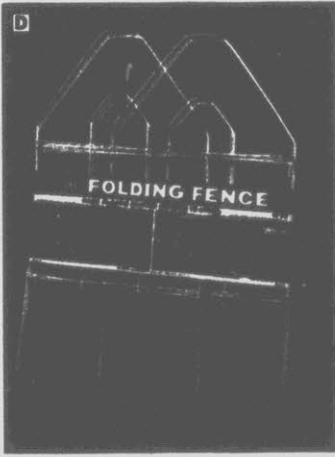
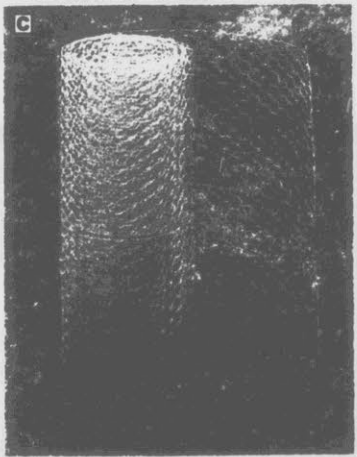

12.88 28 in. x 50 Ft.
 (B) Rabbit Gard with tighter mesh at the bottom to keep small animals from slipping through. Galvanized construction. 272010 L 1
 Fence Post. (Bury 12 in. deep).
 36 in. 1652-36 1.39 48 in. 1652-48 1.69

6.88 (C) Poultry Netting features a tight 1-in. mesh for a variety of yard and garden applications. In a handy 24-in. x 25-ft. roll. 072035 L 6

2.66 (D) Folding Fence has a thick plastic coating to make it rustproof. Folds easily. Beautiful as a yard border. White. 18 in. x 8 ft. 171148 L 20

7.77 (E) Diamond Flower Border of durable vinyl-coated steel. Incl. 7 stakes. 15 in. x 20 ft. 201018 L 6

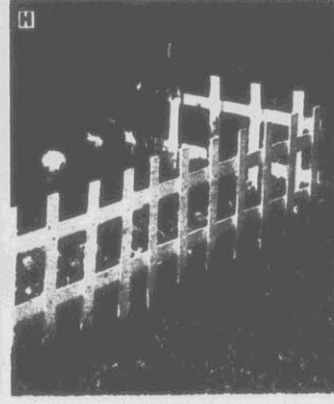
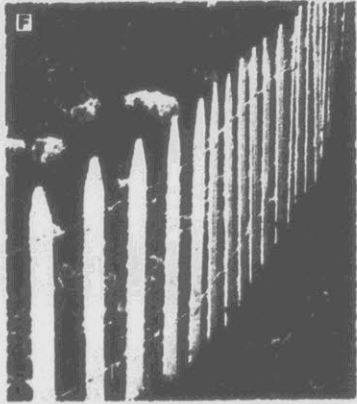

8.88 (F) White Wood Picket Fence for bordering flower beds, walkways, more. 18 in. x 12 ft. 150010 L 4

7.44 (G) Cedar Lawn Edging has 6-in. panels connected w/galvanized wire. 6 in. x 10 ft. 150700 L 6

1.77 (H) Cape Cod Picket Fence makes a pretty border for lawn, garden. White. 18 in. x 3 ft. 150500 L F24

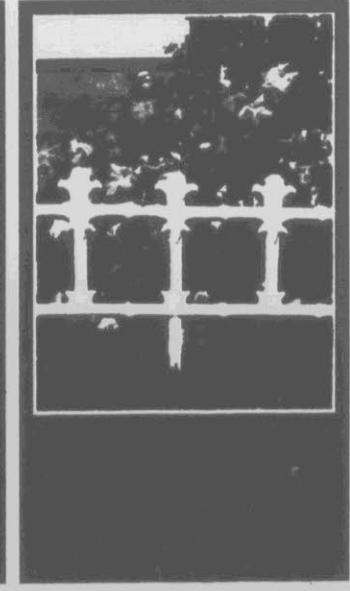
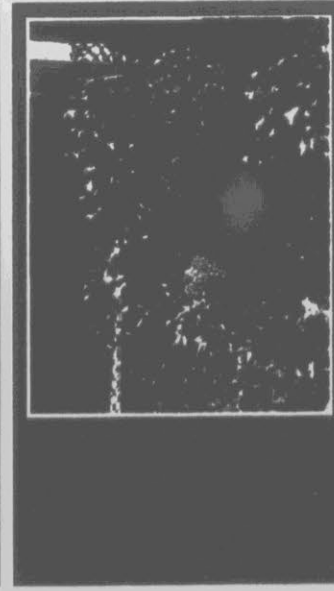



Spring is here!
It's time to
loungue on lawn
furniture...

299.95 Includes table
and four chairs

5-Pc. Table & Chair Set won't rust
and resists chipping. The 5-position
chair has a high back to provide
you with maximum support.

- Chair, 400 c 0320 N 49.99
- Cushion, 400-00 c 0300 N 29.99
- 7 1/2-Ft. 8-rib Umbrella is adjustable,
400-00 c 0307 N 79.99
- 36x60-in. Patio Table includes a
lazy Susan, 400 c 070 00 1 109.99

Grill up a
great-tasting
barbecue... **419.99**

Includes cover—
a \$91.99 value!

Genesis™ II Gas Grill with Flavorizer™
system, big 540-sq. in. cooking
area, one-button ignition system,
and an LP tank, 40000
Genesis™ XX Gas Grill with cover
and 400 sq. in. cooking area. (Not
shown.) 4000 c 000 1 299.99



Rubbermaid

Umbrellas shown partially open.



And bring your
family together
around the table!

279.99 Includes table
and four chairs

5-Pc. Table & Chair Set with the com-
fort of cushioned high-back chairs,
the beauty of a tempered-glass table,
and strong riveted construction.

- Cushioned Chair, 4000 c 0300 N 49.99
- Cushioned Chair, 4000 c 0300 N 49.99
- 42-in. Table, 4000 c 0300 N 59.99
- 7 1/2-Ft. Umbrella, 4000 c 0300 N 59.99
- Umbrella Base, 4000 c 0300 N 19.99





129.95 Includes table and four chairs. **000001**

4-Pc. Metal Table & Chair Set features a durable Gem-Coat finish, stylish and sturdy diamond mesh design. Plus, this set is made to be simple to store away with its four stackable chairs and easy-to-disassemble table.

42-in. Patio Table. Easy assembly or disassembly. Item # 000001 . . . 49.99

Metal Mesh Chair with strong welded construction. Item # 000002 . . . 19.99

Reversible Chair Cushion for extra comfort. Red/yellow. Item # 000003 . . . 6.99

20-in. Patio Table with a durable Gem-Coat finish. Item # 000004 . . . 9.99

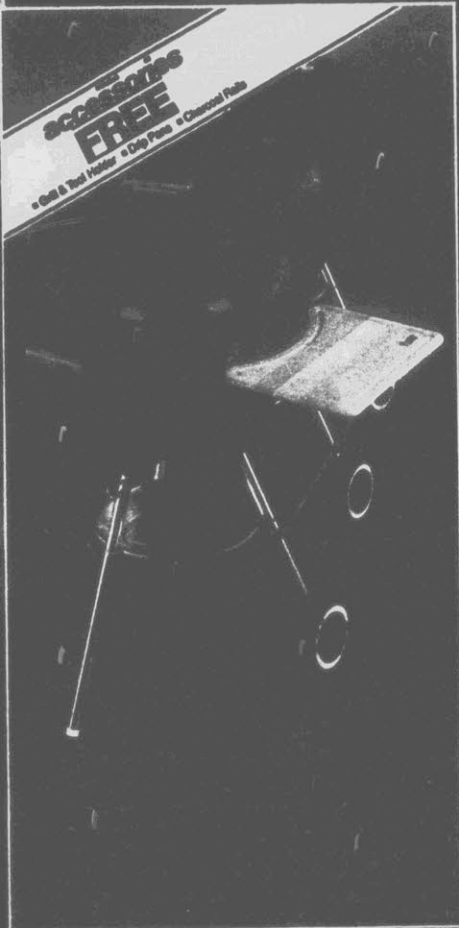

Accessories FREE

• Gift & Tool Holder • Dish Rack • Charcoal Plate



JACK-POST™

98.88

Fiesta Royale™ 5-Ft. Glider is mahogany with a framed metal scroff design. Item # 000005 . . . 98.88



29.99 **AL**

25-Watt Lantern-Style Insect Killer. Use your porch or patio of gnats, mosquitoes and flies. Item # 000006 . . . 29.99

- A) 30 x 63-in. Folding Table seats 8 people. Sturdy aluminum frame. Item # 000007 . . . 34.99
- B) Deluxe Folding Web Chair with a rust-proof aluminum frame. Item # 000008 . . . 19.99
- C) Chaise Lounge. Item # 000009 . . . 79.99
- D) Sleep Chair is as strong as it is stylish. Heavy-gauge frame. Item # 000010 . . . 34.99
- Chair Renew Kit. Item # 000011 . . . 3.49
- Lounge Renew Kit. Item # 000012 . . . 5.99



AL LAMITE

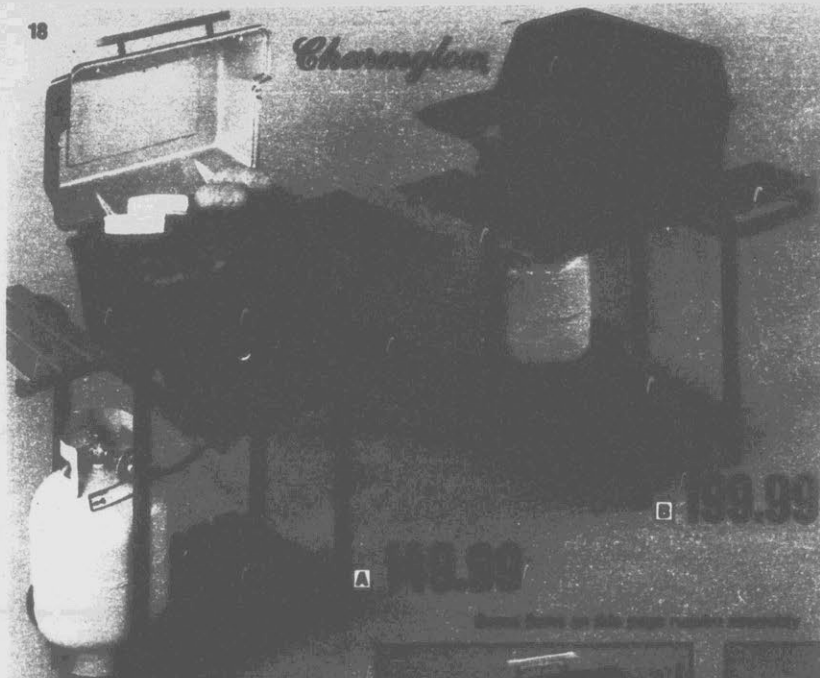

Charmglow

A

42.99

199.99

Charmglow

199.99

Natural Gas Grill features a viewing window, electronic ignition, 570-sq. in. cooking surface with warming rack, heat indicator, stainless-steel burner, 24-in. post, easy access Patio Base, easy access Post Extension for in-ground installation. **www.charmglow.com**



Base or extension required for installation.

A) Cart-Style Portable Gas Grill sure is fast to cook your favorites on its 400-sq. in. (w/warming rack) surface! With food and tool shelves and a 20-lb. LP tank, **www.charmglow.com**

B) Cart-Style Portable Gas Grill boasts 465 in. of cooking area with warming rack. Single-touch ignition, three shelves, permanent Charmglow Purview Igniter, LP tank, **www.charmglow.com** 20-CL Charcoal Briquets to 75 pieces **www.charmglow.com**



37.99 **Flavorizer**
Tabletop Gas Grill w/Flavorizer™ cooking system. 1530 C 552034 1



14.99 **BURLINGTON BASKET**
Picnic Basket is walnut-stained wood. 20½ x 12 x 11½ in. 95 C 600775 1

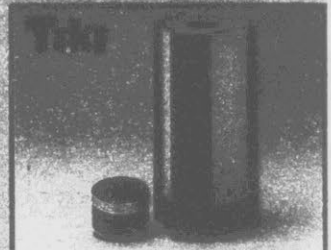

Buzz-Off Candle with citronella. 7 OZ. 1701 C 600886 P24 **2.29**
Tw-Lite Redwood Light for patio or walkway. 1710 C 600886 6 ... **11.99**



36.99
3-Pc. Deluxe Barbecue Tool Set for easier cook-outs! Includes turner, knife and fork, each with a sturdy 15-in. walnut handle. 334 A 503334 1



19.99 **CHRISTEN**
3-Pc. Barbecue Tool Set combines spatula, tongs and a fork, all of brushed stainless steel with genuine, handsome oak handles. 78-033-0 C 600608 1

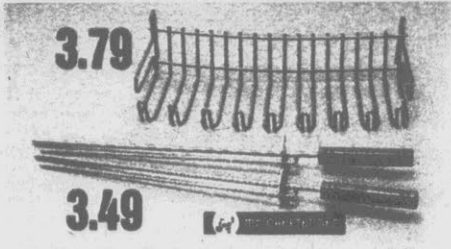

3.79
3.49 **Double-Tine Skewers, 2-pk.** 24402 C 600781 P12
Condiment & Tool Rack fits any grill to put cooking helpers in reach. Chromed. 20726 C 600783 P8

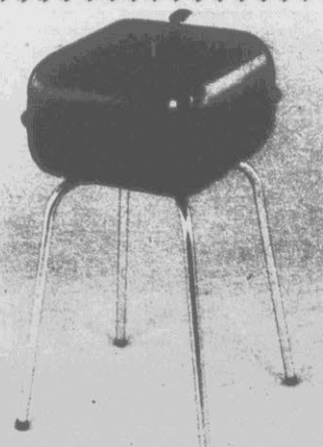

29.99 **Sunbeam**
Square Charcoal Grill has a 368-sq. in. area. 8008M C 473918 1
Shell. (not shown) C 537274 4. **10.99**



5.49
Electric Coal Starter is easy to use and UL listed. 25153 C 272179 12



7.99
Chimney Quick™ Non-Electric Charcoal Starter. 78-603 C 473991 6



49.99
Malibu™ Floodlight Set is easy to install, with its 6 colored lamps and complete hardware. LV107675 E 426171 1



1.49 **EMPIRE**
Grill Brush has brass bristles and a scraper. 04-2775 C 284372 P12

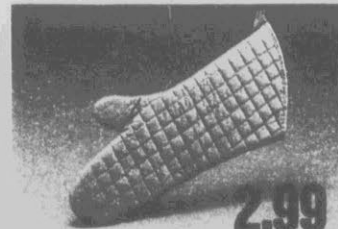

2.99
18-in. Silicone Barbecue Mitt is extra long. 78-673 C 552091 12



A **Deals**
19⁹⁹ Per Piece
-400 100's Rebate
15⁹⁹ Final Cost

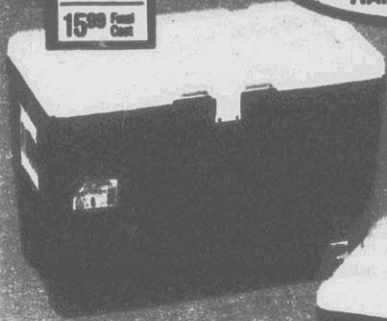

B **Deals**
13⁹⁹ Per Piece
-300 100's Rebate
10⁹⁹ Final Cost



C 9.99



D 5.99



E 9.99

True Value
lets you
take along
a cold one!

A 22-Qt. Cooler Chest satisfies thirty crowds with the capacity for 72 cans with ice. Convenient recessed drain well with plug. **19.99**
B 22-Qt. Cooler Chest holds 48 cans plus ice, and you can sit on it! Complete with hinged cover, recessed drain well with plug. **13.99**
C 12-Qt. Cooler & 1/2-Gal. Jug make this summer's top combat! Jug has sport and handle, cooler holds 18 cans plus ice. Sturdy. **9.99**
D 1-Gallon Jug dispenses beverages and cups with equal ease! Wide-mouth opening for easy filling and cleaning, ball handle. **5.99**
E 2 1/2-Gal. Jug has a spigot to pour drinks and a dispenser for the cup! Wide opening for convenient cleaning and filling. **9.99**

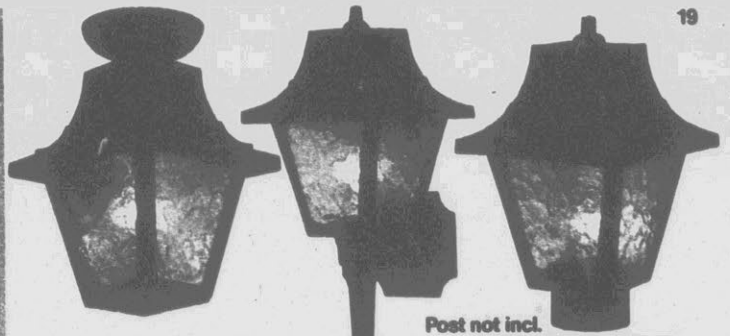

Post not incl.

Master
ELECTRICIAN

11.88 Your choice
Bulbs not incl.

Let us light up your life with values!
Semi-Ceiling Lantern for the porch or the carport. Clear panels. **E 107441 1**
Wall Lantern has a stylish torch-style handle and clear panels. **E 410506 1**
Post-Mounted Lantern brightens up entryways, walks. Clear panels. **E 411157 1**



A 24.88

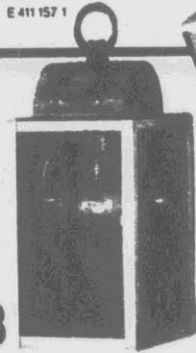

B 17.88

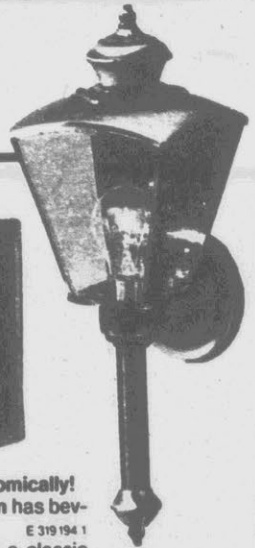

C 34.88

Brass adds a timeless touch—economically!
A) Antique-Brass Finish Wall Lantern has beveled glass panels. 14 in. high. **E 319194 1**
B) Antique-Brass Finish Lantern in a classic style. Stands 9 3/4 in. high. **E 318071 1**
C) Antique-Brass Finish Lantern boasts beveled glass panels. 17 1/2 in. tall. **E 583013 1**

Dusk-To-Dawn Security Fixture senses the darkness and provides automatic security or activity lighting. Completely prewired for simple installation, with rustproof construction and weatherproof gaskets. Holders adjust to direct light where it's needed. **E 371732 3**
Single Lamp Holder. **E 259846 1** 1.99
Duplex Receptacle. **E 259507 12** 1.69
Single Gang Box. **E 259747 12** 2.69

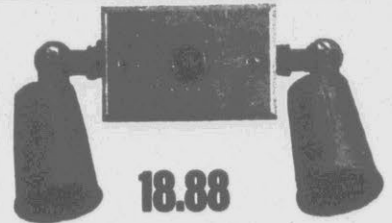

18.88

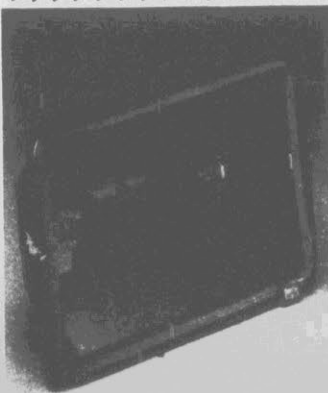

10.99

300W Quartz Halogen Security Light adjusts to brighten any part of the yard. W/dimmer. HL3000 E 473231 1

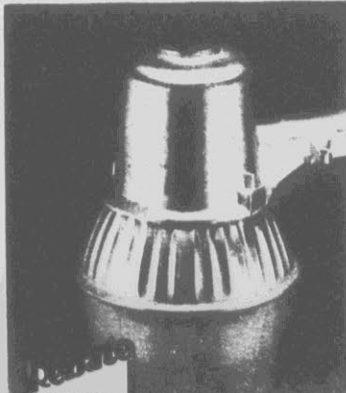

Deals
28⁹⁹ Per Piece
-400 100's Rebate
24⁹⁹ Final Cost

Tru Guard

175W Mercury Vapor Light brightens your yard by turning itself on at dusk and off at dawn. **E 255380 1**



Deals
69⁹⁹ Per Piece
-400 100's Rebate
65⁹⁹ Final Cost

Your choice

Tru Guard

35W Flush-Mount Decorator Side Light. Automatic on & off. **E 341990 1**
70W High-Power Sodium Light extends from wall; easy to install. **E 495580 1**
35W High-Power Sodium Light mounts flush for attractive security. **E 602359 1**



Ceiling Fans

49.95 **A**

52-in. 3-Speed Reversible Ceiling Fan cools in summer, lowers warm air in winter. Mounts close to ceiling. Wood, antique brass. CF2057ABM 206334 1

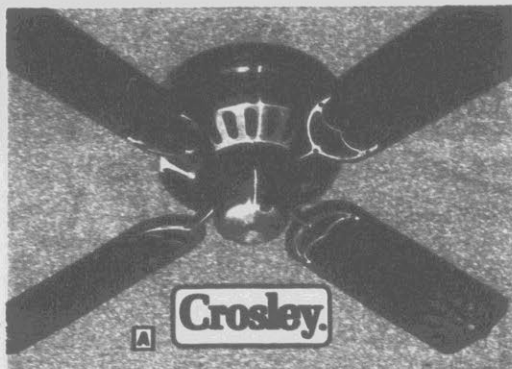

Crosley



HUNTER

79.95 **B**

48-in. Ceiling Fan with antique-white motor. 3 speeds. 22443 M 458984 1
Antique or Bright-Brass Finish Motor. Quiet. Reversible. 22442/1 M 1 . . . 84.95

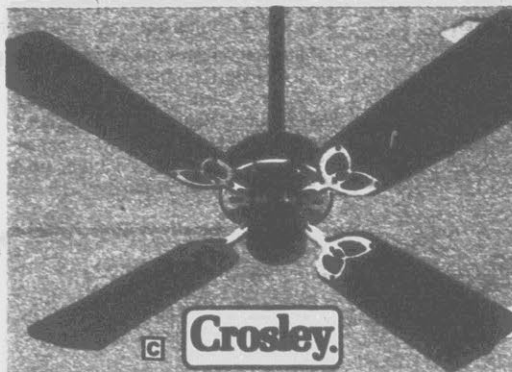

Crosley

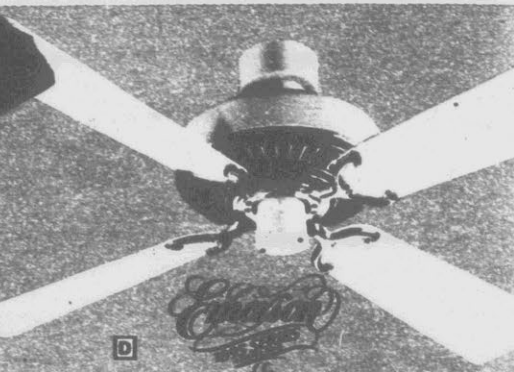

HUNTER

29.99 **C**

42-in. Ceiling Fan cools with 3 speeds. Reversible. Choose brown or white with brass trim. CF2055BR/WH M 1

99.99 **D**

52-in. 1895 Ceiling Fan in brown or white. 3 speeds, reversible. CF4152/W M1
Light Kit. CF-LK1AB M 233643 1 . . . 9.95
4-Speed Control. SW95 M 233627 1 . . . 17.95
Swag Kit. CF-SKS M 231415 1 . . . 17.95



179.95

A) 25-Pint Dehumidifier with humidity meter, automatic shutoff and automatic defrost. 31025 M 579590 1

249.95

B) 40-Pint Dehumidifier monitors humidity, shuts off automatically. With defrost monitor, automatic drain-off, easy-empty container. 31040 M 579607 1

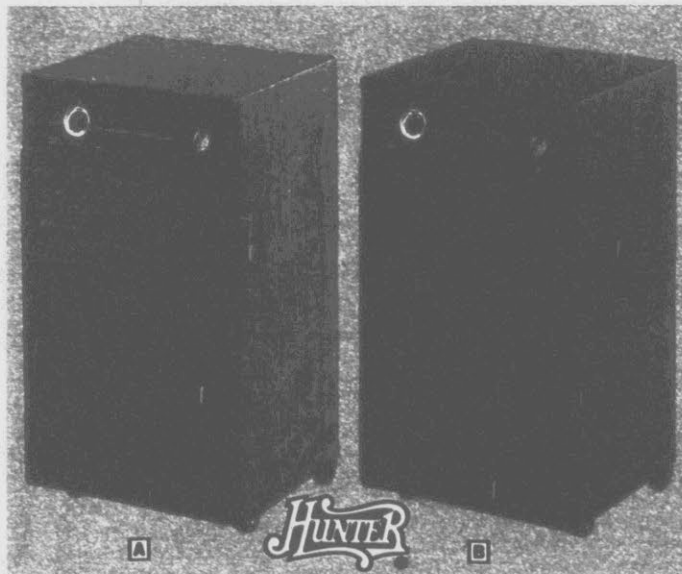

HUNTER



18.88

Home Air Conditioner Recharge Kit Incl. gauge, float, and 2 hoses
15-Oz. Home Freon, 6.99
14-Oz. Auto Freon, 1.09



2.49

12-Oz. De-Moist Chemical Dehumidifier rids closets, basement of dampness. D12 F 406736 12

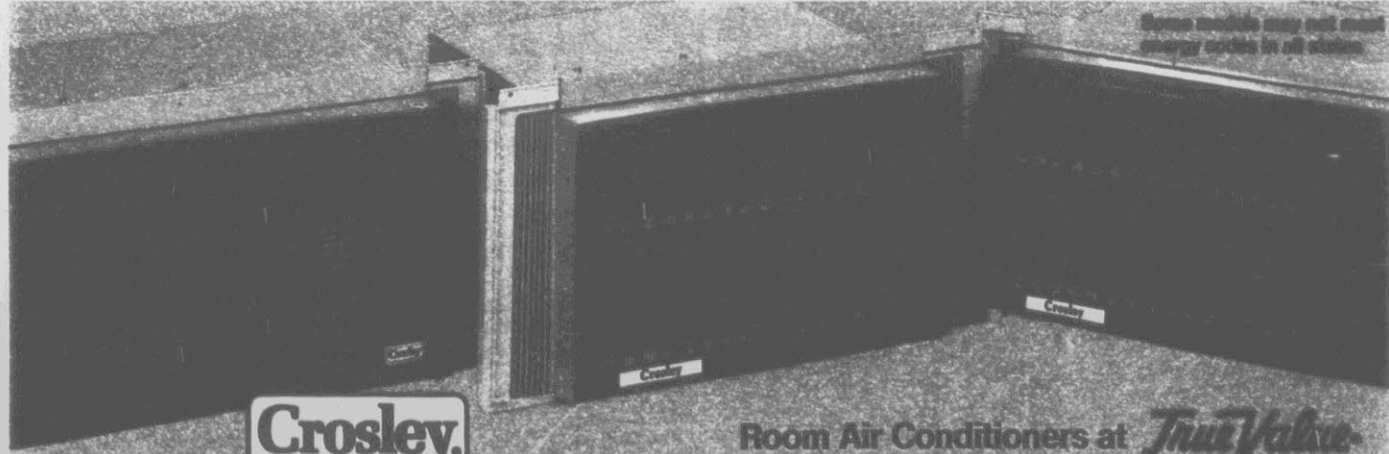

Some models may not need energy codes in all states.

Crosley

Room Air Conditioners at True Value

199.95

4700-BTU Room Air Conditioner cools with a 2-speed fan, auto. thermostat, rotary compressor and 2-way airflow. 5.7 EER, 115 volts, 8.2 amps for efficiency, comfort. www.truevalue.com M 244977 1

249.95

5800-BTU Room Air Conditioner features automatic thermostat, 3-speed fan, rotary compressor, 2-way airflow, flex-mount installation. 7.5 EER, 115 volts, 7.5 amps. www.truevalue.com M 244981 1

299.95

7500-BTU Room Air Conditioner has a 3-speed fan and automatic thermostat. 7.5 EER, 115 volts, 9.6 amps. www.truevalue.com M 244982 1
10,000-BTU Model www.truevalue.com M 244983 1 . . . 349.95

Crosley.

A 12-in. 3-Speed Oscillating Fan offers push-button control, 90° oscillation for maximum air delivery over. **13.99**

B) 6-in. 3-Speed Oscillating Fan features quiet operation in a compact unit. Perfect for bedroom, office use. **14.99**

C) 18-in. 3-Speed Oscillating Pedestal Fan provides maximum comfort for large rooms, offices, with 90° oscillation. Pedestal extends up to 5 ft. **33.99**

10.99 With brush Home™ Fire Extinguisher for all common fires. UL rated 1-A; 10-B.C. **11000000**

22.88 With brush Force-9™ Halon Fire Extinguisher leaves no residue. UL rated 5-B.C. **11000000**

5.99 First Alert Smoke and Fire Detector for excellent Escape Light™ for safety by first, better, safer. **11000000**

EMERSON Environmental Products
49.95 Heat & Cool Quartz Clock Thermostat. 1F70-353 F 504484 3 Heat Model. 1F70-353 F 504458 3 .39.95

29.99 12-in. 3-Speed Rotating Lower Fan rotates 360° to cool a larger area than regular box fan. Whisper-quiet operation. **CA1294 M 570000 1**

PATTON

14-in. 3-Speed Air Circulator w/ 6,000 CFM. US-1427 **M 471501 1**

18-in. US-1827 M 200141 1 59.99 Less \$10 Mr.'s Rebate Final Cost . . . 49.99

44.99 Our Price
-5.00 Mr.'s Rebate
39.99 Final Cost

39.99 Galaxy 12-in. 3-Speed Hassock Fan provides 360° air circulation in a compact unit to cool small areas. Whisper quiet. **2182 M 601734 1**

19.99 20-in. 3-Speed Box Fan mounts in window or sits on floor or table for cooling comfort in any size room. Quiet operation. **3719P222 M 1**

12.88 Neathus Bathroom Ceiling/Wall Fan removes odors, moisture with 50-CFM exhaust. **1000 M 570710 1**

29.99 Trendline Desk or Wall Phone is push-tone switchable with lighted dial in handset. **1000 M 67040 1**

6.99 Snapit Heat-A-Phone Extension Cord Set features hold button, 2 mod. plugs, 50-ft. cord. **4570 M 47500 1**

6.99 Snapit Heat-A-Phone Extension Cord Set features hold button, 2 mod. plugs, 50-ft. cord. **4570 M 47500 1**

Master PLUMBER

Save now on a new water heater...save on energy for years!

154.95

50-Gallon Energy-Saving Electric Water Heater is a blending of features like Foamlock® insulation and factory-installed heat traps to reduce heat loss that can cost you money. Copper Duraseal® disc inhibits corrosion and extends element and tank life. **F 1**

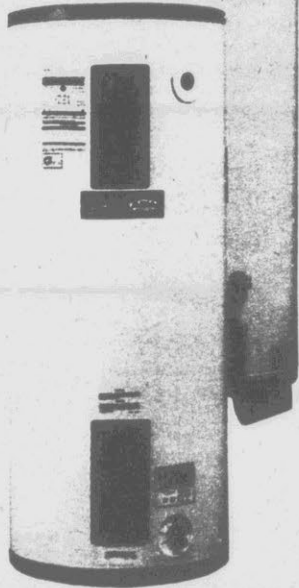

149.95

40-Gallon Energy-Saving Gas Water Heater works hard to save you money with its Foamlock® insulation and heat traps, and it has a triple-tested tank for even more reliability. There's even a special vacation setting to save while you're gone. It's a value! **F 1**

5-Year Limited Warranty



29.95

Single-Handle Lavatory Faucet is washless. Without pop-up drain. **F 100012 38.95**

32.95

Single-Lever Kitchen Faucet without spray. Center mount for 3-hole sinks. **F 100012 38.95**

19.95

2-Handle Kitchen Faucet installs easily. Without spray. **F 100012 28.95**



Master PLUMBER

7.99

Disposable Water Filter fits in-line in the ice maker or water dispenser. With compression fittings. **F 100012**

19.95

Water Filter System is easy to install, works at a touch to bring you cleaner and healthier water. **F 100012**

14.95

Faucet Water Filter lets you see all the impurities it keeps out. Attaches quickly. With cartridge. **F 100012**

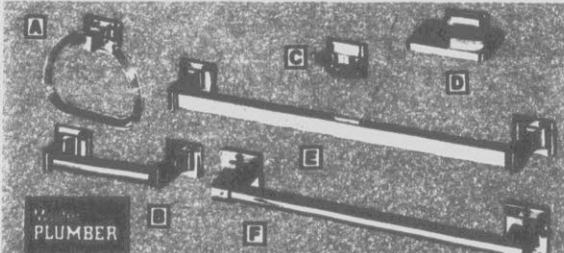

Master PLUMBER

A) Clear Lucite Towel Ring for elegant elegance **7.99**
 B) Chrome Plated Towel Ring Holder **7.99**
 C) Chrome Plated Double Rope Hook **8.99**

D) Chrome-Plated Soap Holder **4.99**
 E) 18-In. Bar **8.99**
 F) 16-In. Chrome Grab Bar for safety! **13.95**

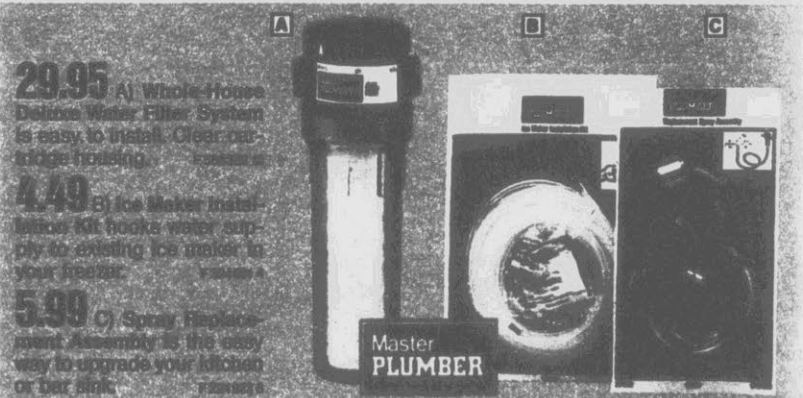

29.95

A) Whole-House Deluxe Water Filter System is easy to install. Clear cartridge housing. **F 100012**

4.49

B) Ice Maker Installation Kit hooks water supply to existing ice maker in your freezer. **F 100012**

5.99

C) Spray Replacement Assembly is the easy way to upgrade your kitchen or bar sink. **F 100012**

Master PLUMBER

True Value
HARDWARE STORES

Plug it in for hot water—instantly!

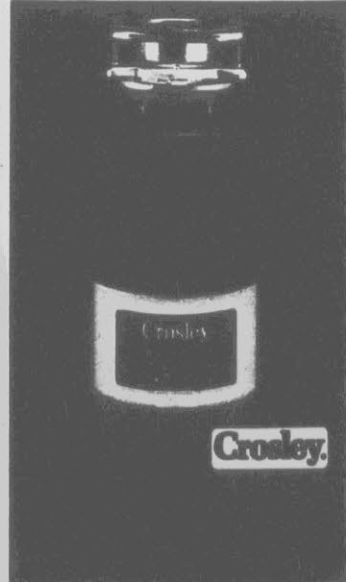
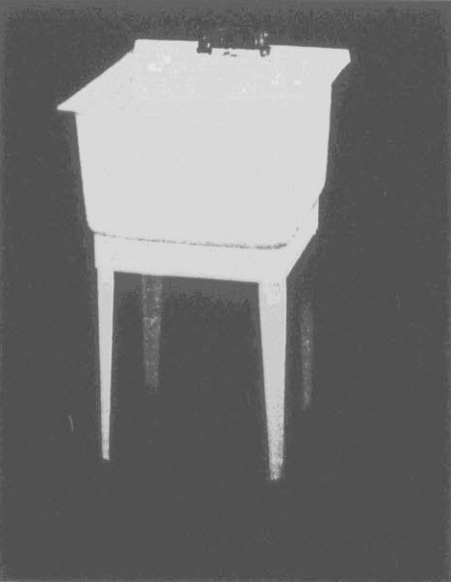

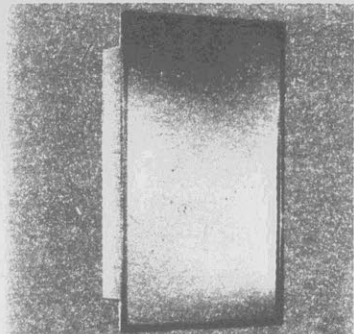

17.95 **ZZenth**
 Surface Mount Medicine Cabinet puts 3 shelves behind silver-frame mirror. 14 1/2" x 20 1/2" x 4 1/2" in. # 209554

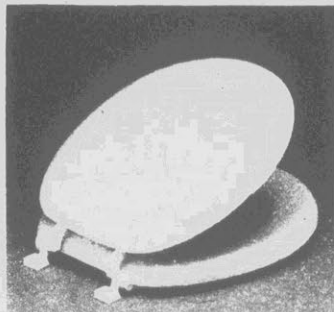

5.44 **MAGNELIA**
 Enameled Wood Toilet Seat installs easily with top-mounted hinges. White finish. # 100 F 209555

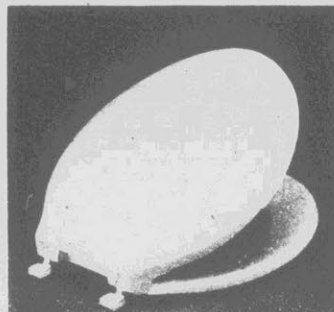

3.85 **MAGNELIA**
 Plastic Toilet Seat has top-mounted hinges. White finish. # 100 F 209556

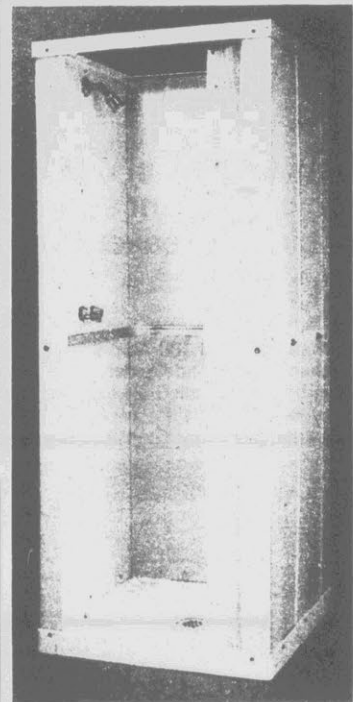

plaskofite
69.95
 Plastic Shower Stall adds convenience to your home or cottage with base, drain, shower head, curtain, soap dish, etc. 73 1/2" x 32" x 32" in. SS1000 F 299545 1

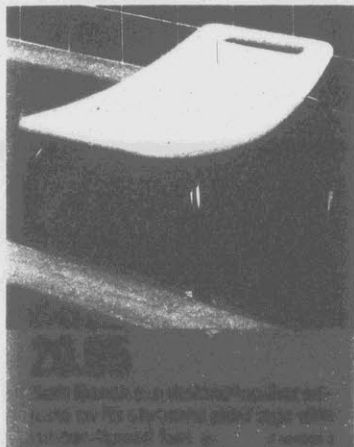

2.95
 Large Shower Organizer puts large bottles, soap and washcloths in easy reach. Colors: 2153 F 100 102 6



2.95
 Large Shower Organizer puts large bottles, soap and washcloths in easy reach. Colors: 2153 F 100 102 6

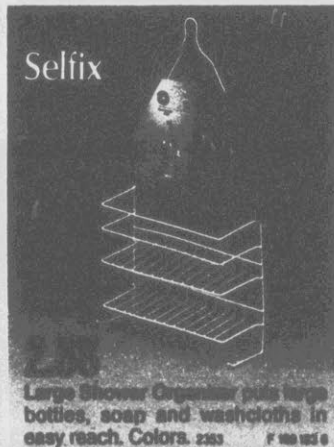

Sellix
 Large Shower Organizer puts large bottles, soap and washcloths in easy reach. Colors: 2153 F 100 102 6



FLUSHER FIXER KIT
3.99 Flusher Floor™ KR ends tank outlet leaks with a vinyl flap-per hinged to a stainless-steel replacement seat. 2284 F 209556 20

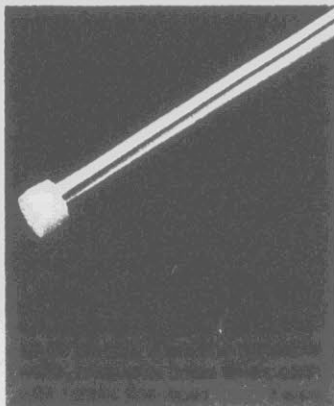

5.89 Your choice Septic Tank Supplies keep your system flowing! Pick 2-lb. root killer, quart tank treatment or 26-oz. drain cleaner. #177/37/67 V 12



49.95 Geyser® Submersible Pump quietly dries floors to 1/8" in. Stainless-steel shaft and cast-metal construction. 115V. 2300 F 238 428 1

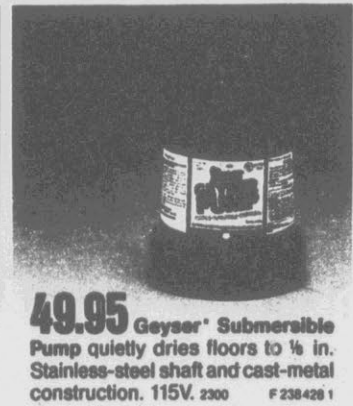

49.95 Geyser® Submersible Pump quietly dries floors to 1/8" in. Stainless-steel shaft and cast-metal construction. 115V. 2300 F 238 428 1



Adjustable Ball Cock Valve Fits most toilet tanks to end leaks, squeaks and whistles; signals water waste. Stainless. 400A F 221 853 25



89.95 Emergency Sump Pump System protects against flooding when electricity goes out. Battery (not incl.) stays charged. #VES12 F 508995 1

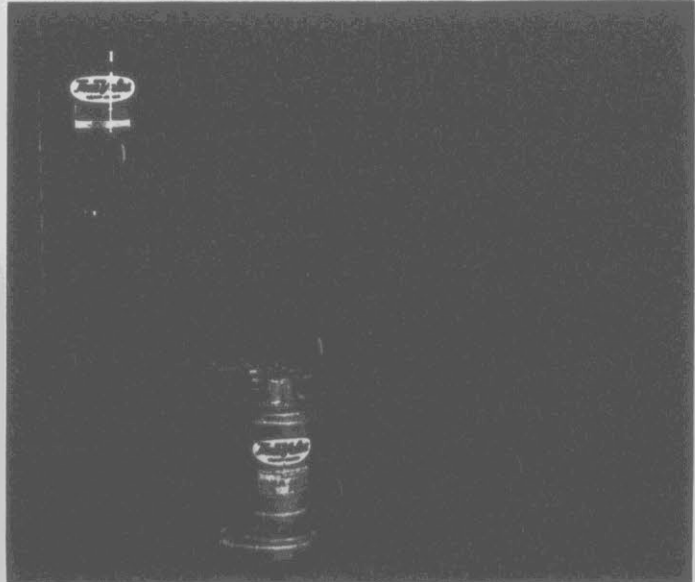

89.95 Emergency Sump Pump System protects against flooding when electricity goes out. Battery (not incl.) stays charged. #VES12 F 508995 1

Master
ELECTRICIAN

24

Lets you put in
the convenience
of circuit breakers

59.99

Surface-Mounted 100-Amp Interchangeable Load Center w/ main breaker installed, 24 total circuits. Easy to install. E 245654 1
200 Amp. E 410431 1 119.99

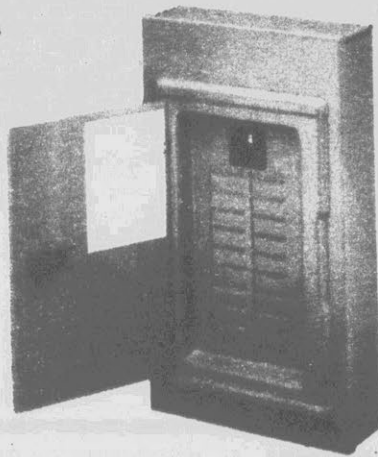

ELECTRICIAN

3.99

1-in. Single-Pole Interchangeable Circuit Breaker. Choose 15, 20 or 30 amp. E 104724/245654 E 10

ELECTRICIAN

8.49

2-in. 2-Pole Interchangeable Circuit Breaker. Choose 30, 40 or 50 amp. E 104725/245654 E 10

ELECTRICIAN

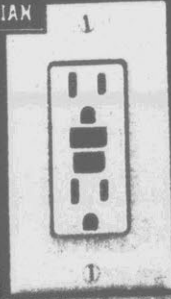

White GFI features ground fault interrupter to help prevent electrical shocks. Prevents equipment damage. E 245655 1

19.99

Guardian™ Plug-In Ground Fault Interrupter. E 245656 1
100-150 Ft. Cord. E 245657 1 24.99

SNAPIT



9.99

Surge It™ Voltage Spike Protector with 3 grounded outlets, circuit breaker. E 245658 1

ELECTRICIAN



6.75

50-Ft. Extension Cord. Features 2 wire, grounded plug. E 245659 1
100 Ft. E 245660 1 10.99

5.99

Tru Guard

Tru Guard™ Flood Lamp offers clear, bright light from outdoor lamps. Weatherproof. E 245661 1
E 245662 1 6.99

9.88

Tru Guard

Tru Guard™ Flood Lamp offers clear, bright light from outdoor lamps. Weatherproof. E 245663 1
E 245664 1 10.88

16.88

First Alert

Programmable Lamp/Appliance Timer offers 8 on/off settings, quartz clock. Easy to use. E 245665 1
E 245666 1 22.88

7.99

Cord not incl. 100-Ft. Cord Storage Reel helps keep power cords untangled. Winds cord up fast. E 245667 1
E 245668 1 11.99

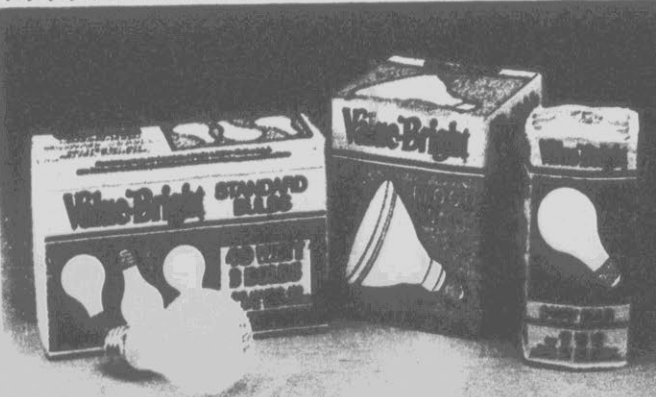

Value-Bright®

3-Pk. Inside Frosted Light Bulbs provide soft light. Choose 40, 60, 75 or 100W. E 245669 1/105/94101 E 410 9.99

75 or 150W PAR Flood Lamp offers clear, bright light from outdoor lamps. Weatherproof. E 245670 1 E 410 2.99
50/100/150-Watt 3-Way Bulbs feature long-life soft lighting for reading or TV viewing. E 245671 1 1.07

MISER

100

Buy 3 Miser® Floods and get a \$1.00 off a 100-watt bulb rebate

Buy 2 Miser F40W/RS fluorescent lights and get a \$1.00 off a 100-watt bulb rebate

Miser® bulbs are designed to provide as much light as ordinary bulbs with less energy to save you money. 4-Pk. Light Bulbs for all your household lamps. Stock up on 55, 75 or 100W bulbs. E 245672 1 2.99

55 or 100W Flood Lamp offers clear, bright light for workshops, garages, and more. E 245673 1 4.49
40-Watt Fluorescent Light is perfect for workshop or kitchen areas. Long lasting. E 245674 1 2.99

American Fluorescent Corporation

SNAPIT
POWER COMMAND™

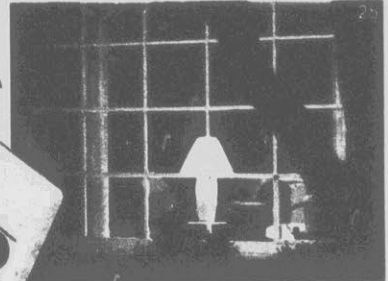

9.99

Lamps not incl.

40-Watt 48-In. 2-Lite Fluorescent Shop Light provides ample light in workshop, garage, other areas. Easy to install. Incl. chains. **E 595103**

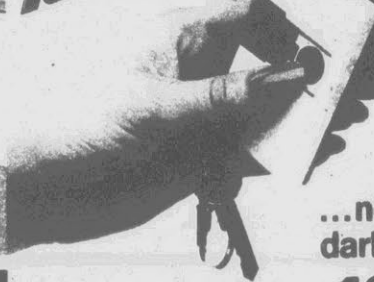

...never enter a dark home again!

19.99

Remote Control Light System

Turns lights on indoors or out from up to 50 ft. away for extra security. System incl. key chain transmitter and plug-in receiver to hook up any lamp. **48873 E 318410 1**

Key Chain Transmitter. 48875 E 583088 1 . . . 8.88

Plug-In Receiver. 48876 E 318065 1 16.99

Screw-In Receiver. 48877 E 319012 1 19.99

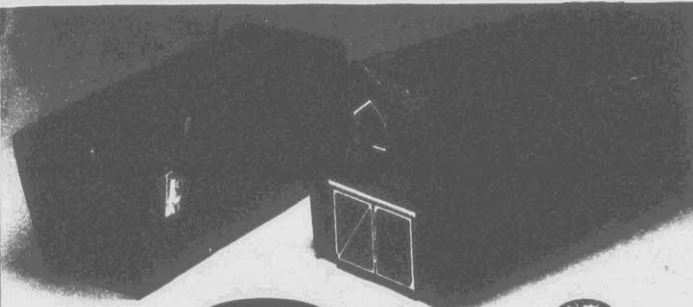
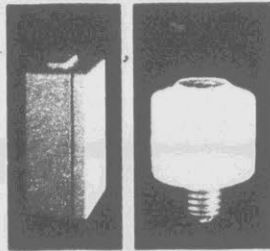

10.99

Steel City

Streamliner Rural Mailbox made of durable galvanized steel with black finish. 24 in. L. **3158 H 426583 1**

17.88

contico
MANUFACTURING COMPANY

Barn Mailbox made of rugged, molded polyethylene. Won't rust or crack. Brown. **MB101 H 394437 1**



1.11 **plaskofite**

48-In. Corner Protector of high-impact clear plastic. Prevents chips, dents, etc. **CP888 E 34484258**



23.95 **WINTERHILL**

24-In. Cast-Aluminum Rooster Weather Vane is ruggedly built with sculptured detail. **WV H 55848 1**

Put up stylish shelves in any room with



4-Ft. Shelf Standard \$49
with 4 shelves \$59
6-Ft. Shelf Standard \$69
with 6 shelves \$79
8-Ft. 24-In. Shelves Oak Standard* Shelf \$89
with 2 shelves \$99
10-Ft. 24-In. Shelves Oak Standard* Shelf \$109
with 2 shelves \$119



250 Ft. Roll
21.98

9¢ per foot
Non-Metallic 12/2 Sheathed Cable is ideal for many electrical projects. With ground wire. **E 32058 1**



250 Ft. Roll
29.99

12¢ per foot
Non-Metallic 12/2 Thermo-Plastic Cable with ground wire for outdoor electrical projects. **UF E 324377 1**



Maasdam

22.99

Power-Pull Winch/Puller provides practical solutions to lifting problems. Offers maximum lift of 12 ft. with 1-ton capacity. Easy to hook up. Made in U.S.A. **W-66 E 32887 1**

Super-quiet power for all your needs.



AG-TRONIC
466.66

Not available in all stores
Powermate® 1,500-Watt Electric Generator is made for the do-it-yourselfer when running light-duty power tools, string trimmer, sump pump. Great for small appliances during camping trips. Features large fuel tank, muffler for super-quiet operation. **PM1500 E 22857 1**



Kwikset entry lock with free coupon for Better Homes and Gardens How-To Book 6.95 Value!



12.99

Entry Lockset features turn-button interior, keyed exterior locks or unlocks both knobs. Bel Air design. Brass finish. #408-AL-CP3 H 582 880 12



Tru Guard

6.99

Tempo Design Entry Lock with solid, adjustable dead latch for 2 1/2" or 2 3/4"-in. backset. #1881-242 S H 581 416 6

22.88

Heritage Entry Lock with oak lever inside. Beautiful polished antique brass. Installs easily. #1-2-5 H 581 416 6

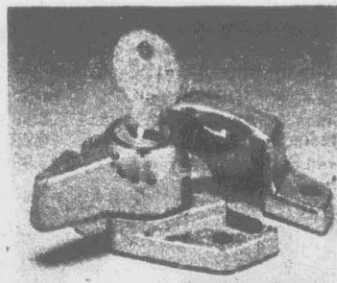

3.44

Tru Guard

Window Lock prevents opening even if glass is broken out. Beautiful brass finish. #138 880 5



44¢

IVES

3-in. Door Stop with flexible bright-brass spring wire, durable rubber tip. #700073 H 487 343 50

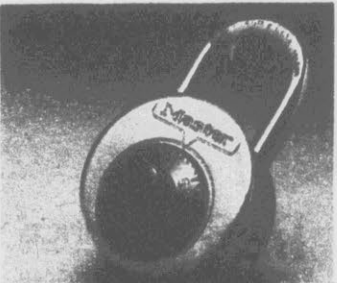

6.99

High Security Combination Padlock with stainless-steel case. Hardened shackles. #574 343 6



3.99

10x7-in. Ornamental Bracket with hammered steel look. Antique black. #2 H 188 778 19

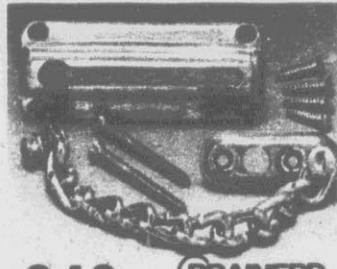

2.49

BRAINERD

Chain Door Guard insures extra safety in your home. Solid brass. #553C H 181 035 10



1.99

BRAINERD

Door Viewer gives a clear one way view of caller. Fits any door up to 3 in. thick. #6893C H 171 470 19

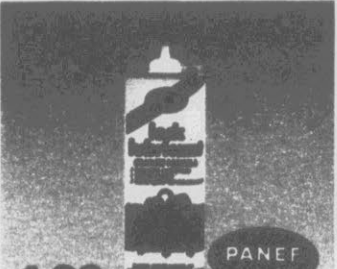

1.29

PANEF

Lock Lubricant seals out moisture and guards against rust, corrosion. 4 OZ. #1140 G 363 888 12

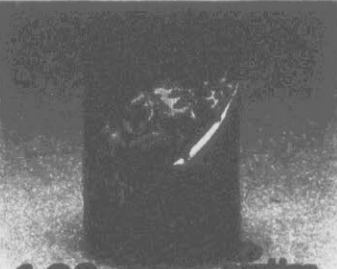

1.29

Garage

Gutter Guard prevents gutters from clogging with debris. 6-in. x 20-ft. roll. #2-2003 L 821 488 P 24

Tru Guard

Rebate

139⁹⁵ Our Price
-10⁰⁰ Mail-in Rebate
129⁹⁵ Final Cost

1/2-HP Chain-Drive Garage Door Opener
 Features a remote-control transmitter with your choice of 6,581 security codes. This powerful opener has industrial-strength chain drive, steel T-rail, auto-light delay and safety reverse, solid-state electronics, and a...

Rebate

154⁴⁴ Our Price
-10⁰⁰ Mail-in Rebate
144⁴⁴ Final Cost

1/2-HP Belt-Drive Garage Door Opener
 Offers a "Fast-Dial"™ that never has to grope or fumble. Unique lighting system that stays on for more than 2 minutes. Digital radio controls with personal security code, automatic programmed...

Wright
 PRODUCTS, INC.

5.29 A) **Storm Door Latch** with inside locking. For outswinging wood or metal doors. #777 H 182 923 5

4.88 B) **Door Closer** for outswinging wood or metal storm doors. Full 90° opening. #222 H 079 88 5

Master
MECHANIC
Hand and Power Tools

28

Master Mechanic® Power Tools are warranted for one year against defects in workmanship or materials. This specifically excludes normal wear or misuse.

42.50

A) 7¼-In. Circular Saw is balanced, lightweight. With a powerful high-torque, 2-HP motor, scales, cutting guides, more. 4,600 rpm. MM8560 R 571 745 1

49.99

B) 3x18-In. Belt Sander with dust collector, powerful ¾-HP motor and automatic belt control. MM8575 R 571 778 1

37.99

C) ½-HP Variable-Speed Jigsaw goes from 0-3,200 rpm for handling a variety of materials. Features a tilt foot and locking trigger. MM8540 R 571 737 5

31.99

D) ¾-In. Variable-Speed Reversible Drill ranges from 0-2,500 rpm, with a 3-amp motor, locking trigger switch and handy chuck key storage. MM8580 R 571 752 5

44.99

E) ½-HP Finishing Sander with ball-bearing construction for long life. 1.6 amp, 10,000 orbits per min., and convenient removable dust bag. R 571 760 5



Buy it today with Quick Credit.
Ask us about it.



Master
MECHANIC
Hand and Power Tools

EXCLUSIVE CUSTOMER SATISFACTION POLICY

If any Master Mechanic tool does not meet your expectations due to a defect in workmanship or material, return it to your retailer. Hardware stores will provide the placement of the return only by glass container or mail.



8.99 3¼-In. Double-End File has a heat-treated, high-carbon head and 18-tooth cutting edge. R 571 762 5

10.99 26-In. Top-View Aluminum Level with precision edges for an accurate reading. R 571 763 5

7.99 12-In. Combination Square. Cast-iron head with acid-etched blade for accuracy. R 571 764 5

Master
MECHANIC
Hand and Power Tools

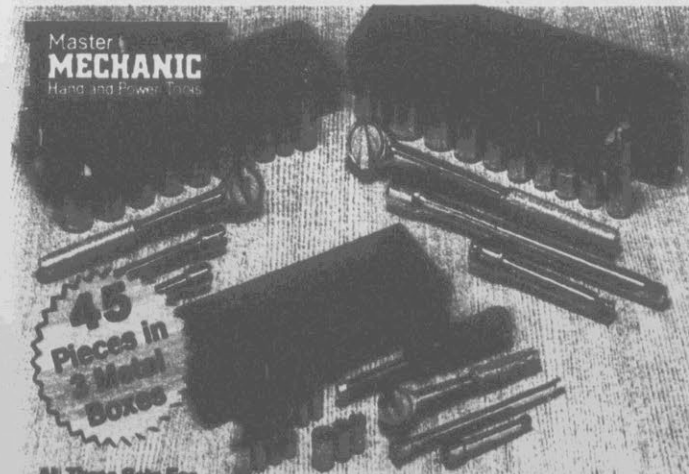

45
Pieces in
3 Metal
Boxes

All Three Sets For
29.99

Socket Sets. You'll get a 17-pc. ¼-in.-drive set, a 14-pc. ⅜-in. drive set and a 14-pc. ½-in. drive set, complete with ratchets, handles and sockets to handle nearly any project. R 571 765 5

Master
MECHANIC
Hand and Power Tools

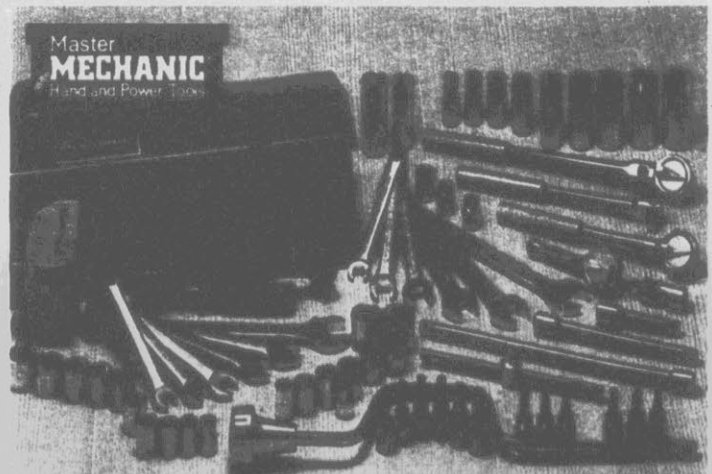

59.99 70-Pc. ¼-In. Drive SAE & Metric Socket Set for the serious do-it-yourselfer! Incl. sockets, quick-release ratchets, extensions, universal joint, flex handle, spinner, sliding tee, combination wrenches and more, all stored inside a handy toolbox. R 571 766 5

SKIL

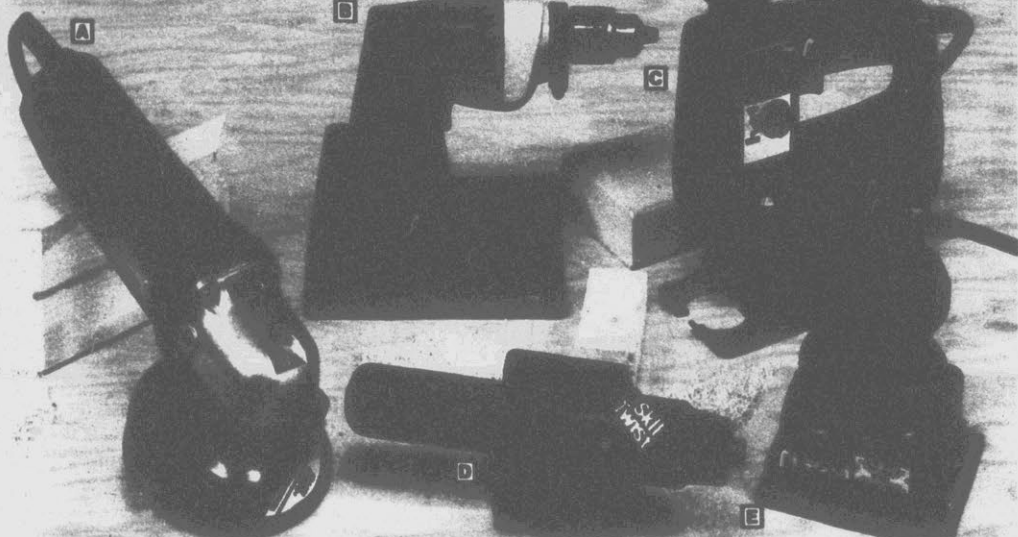

69.99 A) 4½-In. Professional Grinder Kit incl. grinder, wheel guard, wrenches, more. 9410-02 R 580837 1

34.99 B) ¼-In. Cordless Drill/Screwdriver recharges in 3 hours. Incl. charging stand. 2125 R 595390 1

41.99 C) Variable-Speed Auto Scroll Jigsaw with free glue gun. 3-amp motor. 4355-02 R 180080 1

19.99 D) Cordless Screwdriver with charging stand and bit storage. High-torque gearing. 2105 R 313726 1

41.99 E) High-Speed Palm Grip Sander with powerful 15-amp motor. 13,000 orbits per minute. 7565 R 580845 1



14.99 Soldering Gun Kit incl. coil of 40/60 rosin core solder, 2 tips, gun, and case. 7387-01 R 483285 1



6.99 3½-In. Home Shop Vise with 4-in. serrated jaws, swivel base. Heavy-duty. MBV350 R 604488 1



Master MECHANIC
Hand and Power Tools

13.99

19-In. Hip-Roof Toolbox is heavy-duty, with non-tilt tote tray and handy socket divider. Designed to hold odd sizes. Rugged construction includes single drawbolt with padlock eye. MM419 R 117523 1



5.99 6-In. Long-Nose Locking Pliers with wire cutter gives precise fingertip control. 614 R 121481 5

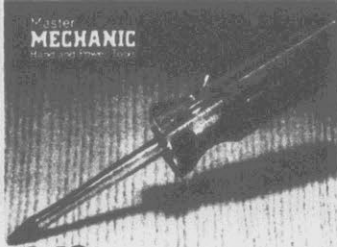

1.19 Screw Starter threads holes for most types and sizes of screws. Plastic handle. 3 in. MM953 R 530400 5

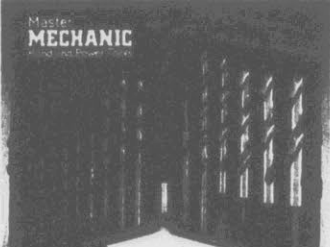

10.99 15-Pc. High-Speed Drill Bit Set incl. sizes from 1/8 to 1/2 inch. With a bright finish. M15 R 121524 3



2.99 Your choice San-Buff® Flexible Sanding Wheel in your choice of fine, medium or coarse grits. 11112/1/0 R5



2.99 10-In. Groove-Joint Pliers of hardened, tempered steel with a comfortable vinyl grip. 2558 R 128264 5

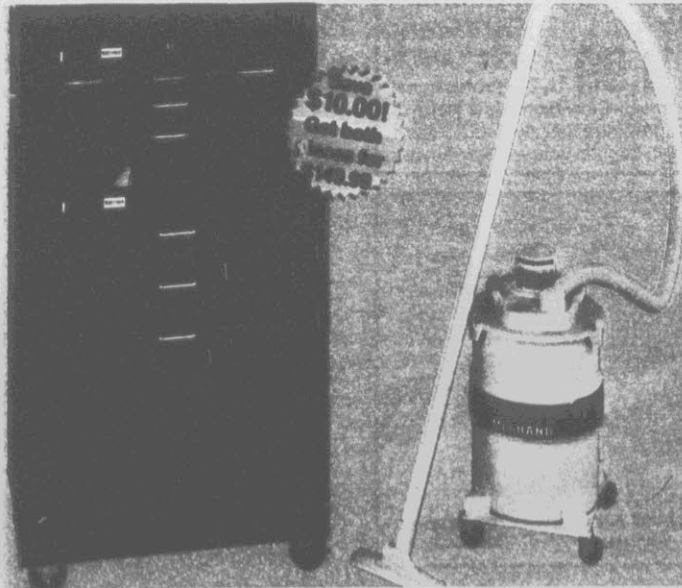

Save \$10.00!
Get both for \$79.99



Master MECHANIC
Hand and Power Tools

59.00 5-Drawer Tool Chest has a lockable storage area beneath the lid. Heavy-duty construction keeps tools secure. Drawers open fully on easy-moving compound slides. 26x13x15 1/2 in. MM421 R 128265 1



3.99 ¼-In. Pipe Clamp turns threaded pipe into gluing clamp for a variety of uses. 0C34 R 315324 4

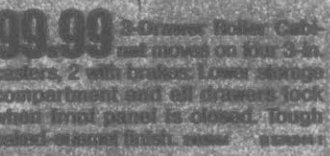

99.99 3-Drawer Roller Cabinet set moved on four 3-in. casters, 2 with brakes. Lower storage compartment and all drawers lock when front panel is closed. Tough baked-enameled finish. MM422 R 128266 1

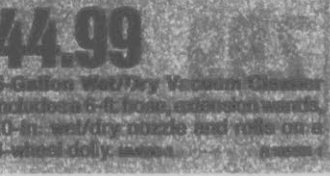

44.99 6-Gallon Wet/Dry Vacuum Cleaner includes a 6-ft. hose, extension wand, 10-in. wet/dry nozzle and rolls on a 4-wheel dolly. MM423 R 128267 1

Workshop values!

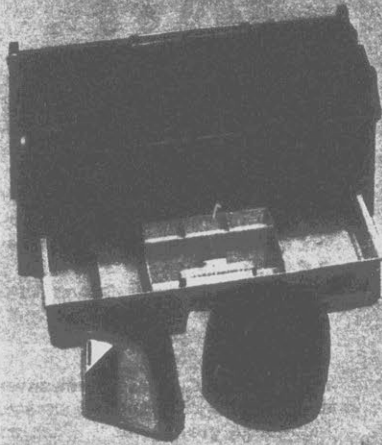

4.99 *ALAMO*

Tote More With A Drawer holds the tools to carry to the job. Sturdy plastic. 14 1/2 x 9 1/2 x 8 1/2 H in. case size.

7.77 *Master MECHANIC Hand and Power Tools*

25-Ft. x 1-In. Power Tape with a convenient toggle lock for quick one-hand measuring, chromed case.

9.99 *Master MECHANIC Hand and Power Tools*

100-Ft. Power Tape in an easy-wind nylon drum. High-impact case for durability, hook ring.



2.69 **Your choice** 7-in. Diagonal or 8-in. Long-Nose Cutting Pliers feature vinyl grips for a better hold. *2072225* *R 9*



2.99 **Wide-Vision Goggles** offer cushioned padding for extra comfort and they will adjust to fit over glasses. *MM64* *R 119008 10*



4.29 **10-in. Adjustable Wrench** is drop-forged for strength and chrome-plated. With vinyl sleeve grip. *505* *R 129549 5*



7.49 **6-Pc. SAE Combination Wrench Set** of heat-treated, chrome vanadium steel. *R 521705* *Metric: M00618* *R 100000 5* **5.99**



9.99 **7-Pc. Professional Chrome-Vanadium Screwdriver Set** with high-quality tips for long-lasting use. *MM7* *R 54191 1*



11.99 **16-Oz. Professional Curved-Claw Hammer** is made of high-grade tool steel with leather grip handle. *MM10C* *R 100436 4*



7.99 **14-in. Pipe Wrench** offers full-floating hook jaw for instant grip and release. *545* *R 131292 5* **SEVERE**

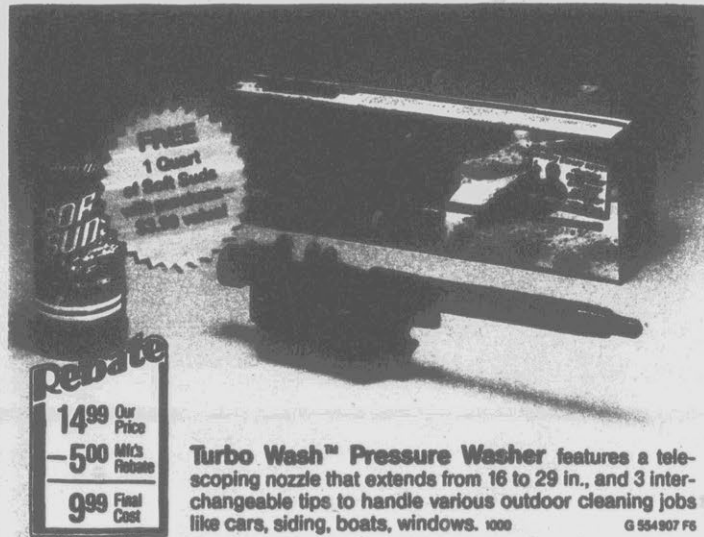

Rebate
14.99 Our Price
-5.00 Mail Rebate
9.99 Final Cost

Turbo Wash™ Pressure Washer features a telescoping nozzle that extends from 16 to 29 in., and 3 interchangeable tips to handle various outdoor cleaning jobs like cars, siding, boats, windows. *1000* *G 554907 75*

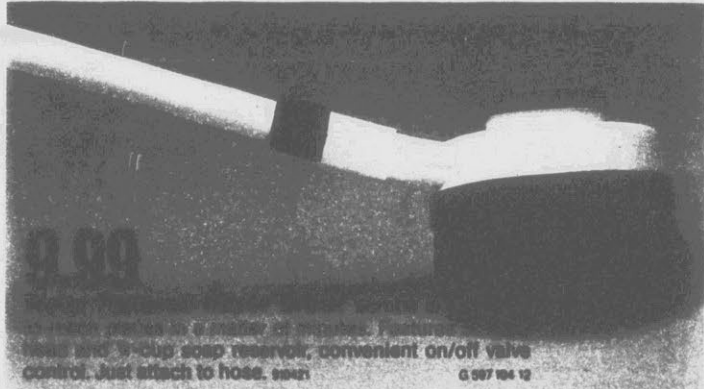

2.99 **20-oz. sprayer** is a matter of minutes. Features 15-oz. nozzle and 5-cup soap reservoir, convenient on/off valve control. Just attach to hose. *60421* *G 597104 12*

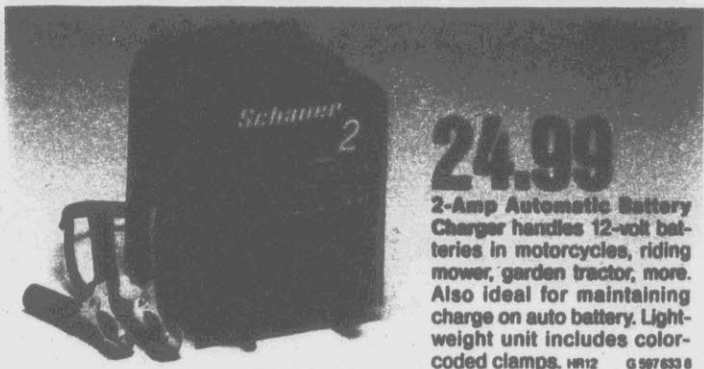

24.99 **2-Amp Automatic Battery Charger** handles 12-volt batteries in motorcycles, riding mower, garden tractor, more. Also ideal for maintaining charge on auto battery. Lightweight unit includes color-coded clamps. *MM12* *G 597633 6*



17.99 *Johnson-Johnson*
98-Pc. Emergency First Aid Kit comes with everything you need to handle all the bumps and bruises that occur on outings or at home. In compact metal case. *501* *V 54122 1*

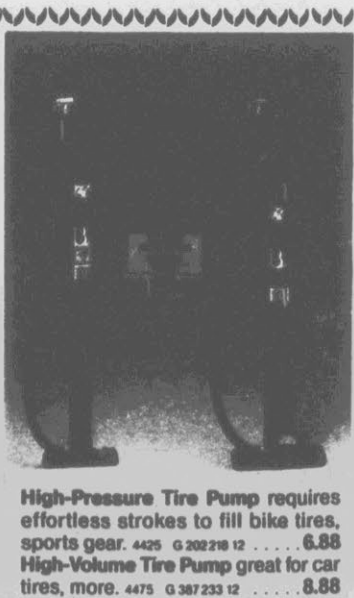

High-Pressure Tire Pump requires effortless strokes to fill bike tires, sports gear. *4425* *G 202210 12* **6.88**
High-Volume Tire Pump great for car tires, more. *4475* *G 387233 12* **8.88**

ARMOR ALL



ARMOR ALL

Rebate
 12.99 Our Price
 -4.00 M's Rebate
8.99 Final Cost



ARMOR ALL



Rebate
 3.99 Our Price
 -1.00 M's Rebate
2.99 Final Cost

TRU-TEST

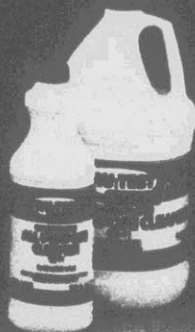
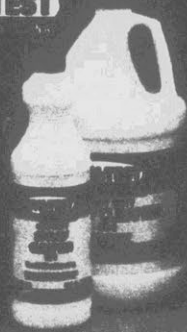

1.38
 Heavy-Duty Spray Cleaner for many surfaces. 1-gallon. 1.38

1.38
 Heavy-Duty Spray Cleaner for many surfaces. 1-gallon. 1.38

1.49
 Concentrated All-Purpose Cleaner for floors, walls, etc. 1-gallon. 1.49

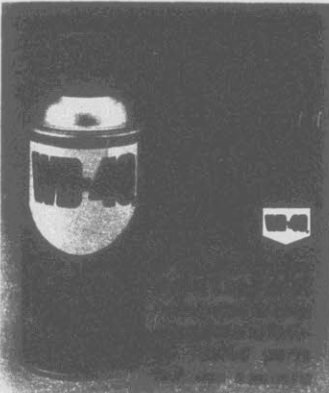

True Value
 HARDWARE STORES

Working lengths in parentheses. Rope and pulley on 20-ft. size and larger.



COVERALL
 HEAVY WEIGHT
STORAGE BAGS



Warpit
 TOP QUALITY
PLASTICS

3.49 Your choice

2-Mil Plastic Bags are tough and perfect for storing big items.
 3-Pk. Coverall® 45 x 96-in. Storage Bags. C845 C-80105 12
 4-Pk. Coverall® 40 x 72-in. Storage Bags. C850 C-80055 12
 5-Pk. Coverall® 36 x 60-in. Storage Bags. C855 C-80055 12

Step up with **WERNER**

28.88
 5-Ft. Aluminum Step-ladder with a handy pail shelf. 365 P 181297 1 **28.88**
 6 Ft. 366-2 P 181305 1 **29.99**

42.22
 16-Ft. Aluminum Extension Ladder features flat steps, mar-resistant end caps, strong I-beam construction. (13 ft.) 0716-2 P 365 171 1 **42.22**
 20 Ft. (17 ft.) 01120-2X P 171 702 1 **69.99**
 24 Ft. (21 ft.) 01124-2X P 171 710 1 **79.99**
 28 Ft. (25 ft.) 01128-2X P 171 720 1 **114.99**



WAGNER

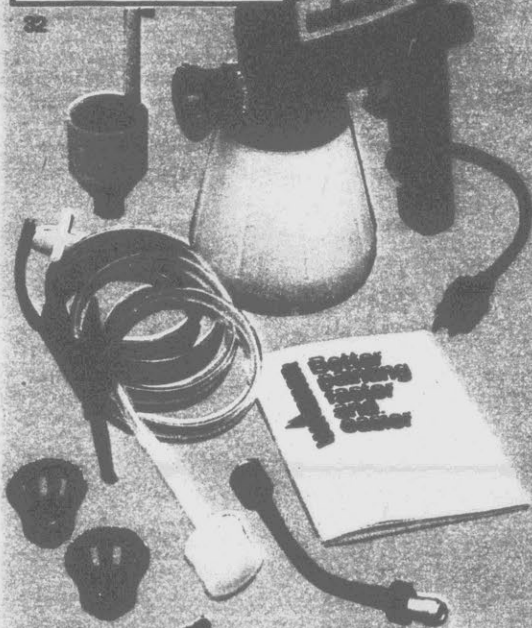

88.85

10-Pc. Heavy-Duty Power Painter® cuts time and effort to paint houses smoothly! Covers rough surfaces without a compressor. Long-wearing atomizer valve. **30002 P 510500**

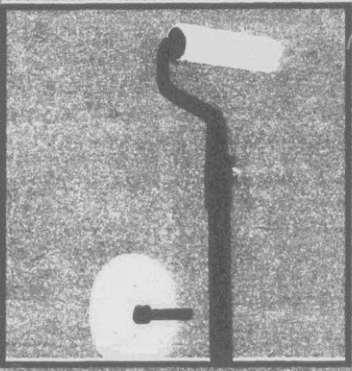

18.77

Handi Roller™ eliminates roller trays! Fills quickly to hold 26 oz. Just push 22-in. handle to coat roller. **30002 P 510500**

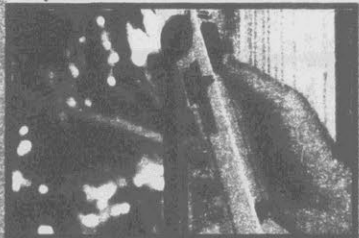

8.88

Mask-It™ Tape Applicator cuts time! One-hand application and cutting. Incl. a 60-yd. roll, 1-in. wide. **30002 P 510500**

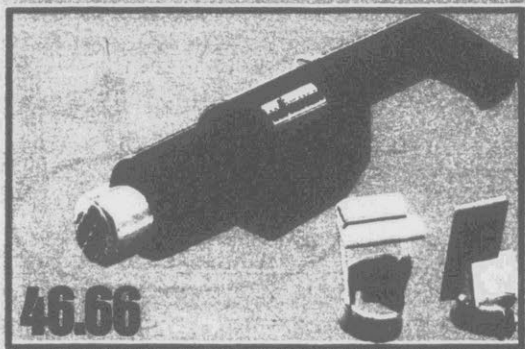

46.66

Hot Scraper™ removes paint with hot air. Fast action makes it great for big jobs. With 2 heat settings to loosen the old finish. Includes scraping and pulling blades. **30002 P 510500**

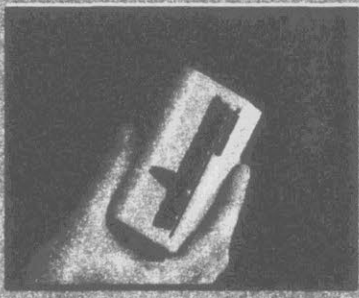

4.66

Glass Mask™ Liquid Masker and Scraper Kit dispenses a thin film that protects glass from paint. **30002 P 510500**



Furniture Refinisher dissolves old finish without damaging wood. Quart. **0034 P 300003 P2 6.99**
 Paint Remover Kit incl. 32-fl. oz. remover, paint lifter, 16-fl. oz. wash, 3 pads. **30002 P 510500 7.99**
 Paint Remover takes off layers of paint without damaging surface. Gallon. **0034 P 300003 P2 14.44**



2.98 Your choice
 Stripz-Em® Paint & Varnish Remover. Choose quart or 14.5 oz. spray. Fast-working formula. **05-1 K 78**



5.98 66 FL. OZ.
 Heavy-Duty Siding Cleaner removes soil, chalk and mildew stains from metal, wood or any painted surface. Makes 15 gallons. **XC-12 K 47270478**

CONCRETE



99.99

1/2-HP Power-Pak® Portable Home Air Compressor with 8-pc. tool kit to paint, inflate, spray, clean and more. Lightweight, with twin-cylinder pump to deliver up to 100 psi. **30002 P 510500**

199.99

1/2-HP Power-Pak® Tank Mounted Air Compressor powers tools with built-in regulator and oilless twin-cylinder pump. 7 1/2-gallon tank saves energy and extends motor life. **30002 P 510500**



14.77 Gallon **KOOL-SEAL**
 White Acrylic Roof Coating helps cool interiors and cut electric bills. Prevents mildew on damp or shady surfaces. Easy cleanup. **300-1 P 509-463 F4 12.66**
 Aluminum Roof Coating protects mobile homes and helps cut energy costs. **466-1 P 509-463 F4 12.66**



1.88 HI-Q™ Spray Enamel. Glossy finish. Colors. 16 fl. oz. u **K F5**

3.18 Epoxy Spray is stain resistant for a tough, long-lasting finish. 13 oz. net wt. 1538/201/2/3/4/5/6 **K F5**



99¢ Spray Enamel in black or white. 11 oz. net wt. sv2/1 **K F5**

1.29 ½-Pt. All-Purpose Alkyd Gloss Enamel resists wear. Choose black or white. sv2/1 **K F5**



4.78 Quart Oil-Base Wood Stain beautifies interior bare wood, including furniture. Ass'd colors. rs **K F4**

4.98 Quart Polyurethane Varnish protects interior wood. 012/30/55 **K F4**
Gallon. 012/30/55 **K F2** **18.98**



Tru Bond

A) Super Glue Gel bonds instantly, won't run. 2 grams. 18205 P 45250 **2.77**
B) 5-Minute™ Epoxy sets quickly on metals, wood. 1 oz. 18205 P 437 418 **12.100**
2.5-Oz. Size. 18205 P 437 425 **12.177**
C) White Glue. 4 fl. oz. P 437 600 **5.55**

D) Contact Cement for instant adhesion and strong permanent bonds. 3 oz. 18000 P 211 573 **1.00**
E) Woodworker's™ Glue is professional quality. Formulated for permanent bonds. 8 fl. oz. 18000 P 437 625 **1.22**



29¢ Per ft. 1-in. x 48-Ft. Anti-Slip Tape for sure footing in slippery areas. Easy to apply. 7731 **P 306787 1**



99¢ White Latex Caulk dries quickly and can be painted over. 11-oz. cartridge. 85 **K 359828 P 12**



2.44 2½-in. Paint Scraper with a heavy-duty steel blade and a comfort handle. 3150 **P 126837 6**



1.77 Onetime™ Speckling fills cracks, holes and chips in one easy application. Pint. 0548 **P 491088 12**

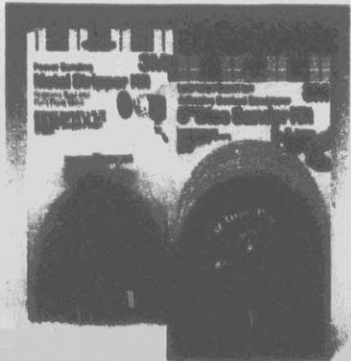

3.44 **3M** Metal Stripper Kit removes paint and rust from metal. Includes mandrel. 7771 **P 100968 10**

4.44 Adhesive-Backed Disc Sander Kit incl. 3 assorted discs, 5-in. disc pad. 672 **P 229948 10**

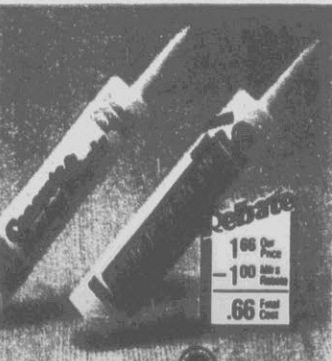

99¢ Lifetime® High-Tech Siliconized Caulk won't crack or peel. Choose clear or white. 10.3 fl. oz. 02000 P 12

99¢ Concrete & Mortar Patch patches driveways, sidewalks and brick work. 10.3 fl. oz. 02000 P 12



Rebate
355 Our Price
-200 Mr's Rebate
155 Final Cost

Your choice 10.3 fl. oz. Silicone II Window & Door Sealant. Choose clear, white or paintable white formulas. 02000 P 12
Silicone II Concrete & Mortar Patch patches driveways, sidewalks and brick work. 10.3 fl. oz. 02000 P 12

TRU-TEST[®] PAINTS

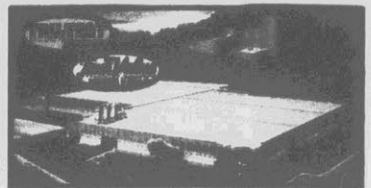

PAINT FACTORY-TO-YOU SAVINGS!
Over 6,000 True Value Hardware Stores & Home Centers Own 3 Efficient Tru-Test Paint & Stain Factories with 75,000 Gallon Daily Capacity.

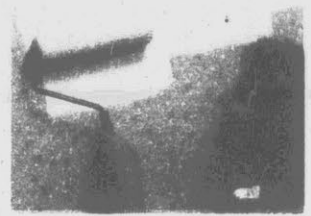

One-coat coverage for a smooth, high-hiding finish that lasts!

E-Z DOES IT

9.98 Gallon*

E-Z Kare™ Latex Flat Finish leaves a rich, flat finish on walls and ceilings in your living room, family room and bedrooms. Spatter-resistant formula; easy to clean up. 39 colors and white. **EZ K F2**
E-Z Kare™ Latex Flat Enamel is the low-sheen, scrubbable finish that's perfect for walls, ceilings and woodwork. Spatter-resistant formula for less mess. In 39 colors and white. **EZ K F2 12.98 Gal.***
E-Z Kare™ Latex Semi-Gloss Enamel gives you an easy-care finish in busy areas like the kitchen and bath. It goes on with less spatter and dries quickly. In 39 colors and white. **EZS K F2 12.98 Gal.***



*Custom colors slightly higher



5.98 Quart
Latex Gloss Enamel brightly covers wood or metal indoors or out. Soap and water cleanup. **L2** **K74**

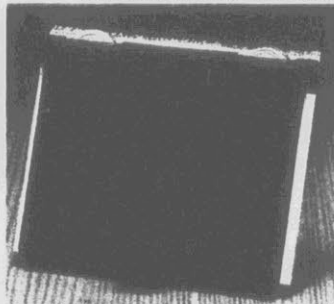

1.22
Trimline Paint Edger makes painting trim easy! Ideal for use with all types of paints. **6017L200 P 212413 12**

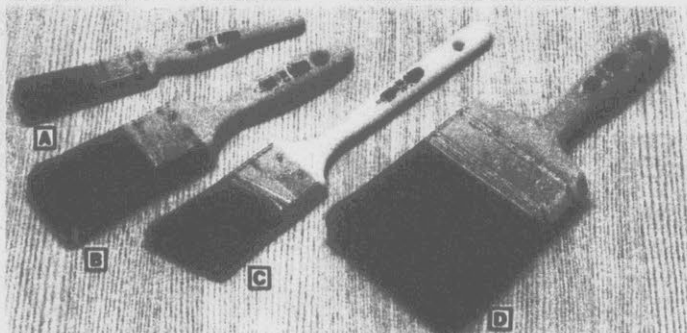

Tru-Test® Brushes with durable Orel® polyester bristles.
A) 1-in. Wallbrush. **6007 P 201140 12 . . . 1.44**
B) 2-in. Brush. **6007 P 201140 6 . . . 3.44**

C) 2-in. Angular Sash Brush. Tipped, Ragged. **7007 P 201140 6 . 2.99**
D) 4-in. Wall Paint Brush for larger areas. **1007 P 201140 6 . . . 4.99**

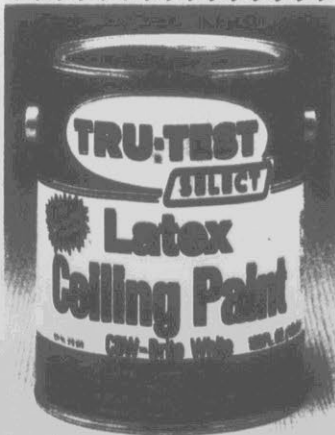

7.98 Gallon
White Latex Ceiling Paint, leaves no lap marks or streaks. Non-spatter formula is easy to use. **60W K 319913 F4**



7.98 Gallon
Latex Flat Wall Finish is high hiding and fast drying. Easy soap and water cleanup for less mess. **A9 K 355339 F4**



8.98 Gallon
Acrylic Latex House Paint for exterior wood, brick, stucco. Long-lasting finish resists blistering. **M K F2**



14.98 Gallon
Latex Floor & Porch Enamel is tough enough to resist weather damage. Assorted colors and white. **Dx K F2**

WeatherAll



10.98

Gallon

*Custom colors slightly higher

WeatherAll® Flat House Paint provides a protective coat that resists mildew, peeling year round. Available in black, white and 24 colors. **K F2**

11.98

Gallon

WeatherAll® Satin House Paint for a rich, low-sheen finish that guards your home's exterior from nature's worst. Black, white and 19 colors. **K F2**

13.98

Gallon

WeatherAll® Gloss House Paint is fast-drying and tough enough for exterior trim in any weather. Available in black, white and 16 colors. **K F2**

WOODSMAN

exterior/solid color
Latex Stain
Real Wood Beauty

TRU-TEST

exterior/oil base
Clear Wood Preservative and Sealer
OW-C 1/2 GAL

TRU-TEST

exterior/semi-transparent
Stain and Wood Preservative

TRU-TEST

exterior/solid color oil
Stain and Wood Preservative

TRU-TEST

Solid-Color Latex Stain puts a fade-resistant finish on wood. Ready-mixed colors. **1.50 K F2** . . . **9.98 Gallon**
Clear Wood Preservative and Sealer allows natural weathering. Tough finish. **CS-C 275 0.50 F2** . . . **8.98 Gallon**

Semi-Transparent Oil Stain preserves wood without hiding grain. Colors. **0.51 K F2** **10.98 Gallon**
Solid-Color Oil Stain and Wood Preservative resists mildew. Ready-mixed colors. **0.50 K F2** . . . **10.98 Gallon**

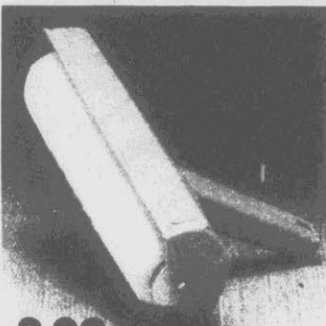

2.88

EZ PAINT R

9-in. Paint Shield Roller protects you from spatter with a handy guard. Easy to clean. 500-PBR-90 P 433326 6

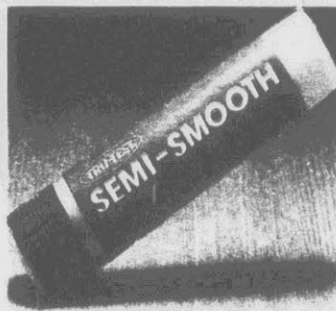

1.44

9-in. Roller Cover with 3/8-in. pile for fast, smooth coverage with any type of paint. 406-RD0-08 P 207785 12



2.98

Gallon

Latex Redwood Stain enhances wood and lets its natural texture show through. LRW K 357887 F4



7.98

Gallon

Tru-Seal® Waterproofing Coating penetrates to seal. CS-1 K 527 747 F4
Quart. CS-1 K 527 739 F6 **3.98**



16.98

Gallon

Polyurethane Floor Enamel for a weatherproof finish indoors and out. Available in colors and white. **0.50 K F2**



X-O RUST

X-O Rust® Paint seals out moisture for rust protection on surfaces indoors and out. Just select the formula suited for your painting needs!



Your choice
4.98 Quart

Red Metal Primer seals out moisture to prepare and protect surfaces. Prevents rust. 1267 K 382384 F4

Aluminum Paint formulated for metal and wood surfaces, indoors and out. XO-10 K 372144 F4

Gloss Enamel puts a bright finish on wood or metal surfaces indoors and out. Colors. XO K F4

Pint. XO K F6 **3.98**
1/2 Pint. XO K F4 **2.58**

2.78 16-Fl. Oz. Spray Enamel is easy to apply for long-lasting rust protection. Colors. XO K F6



Brush-Vac Vacuum is hand-held. Revolving brush really picks up the dirt! **149** M 302674



Decade 80™ Upright Vacuum features 4-position rug adjustment, 15-qt. top-fill bag, positive agitation for excellent dirt pickup. Incl. attachments w/ converter, hose, wand, brush, crevice tool. **14381-830** M 148229 1

159.99

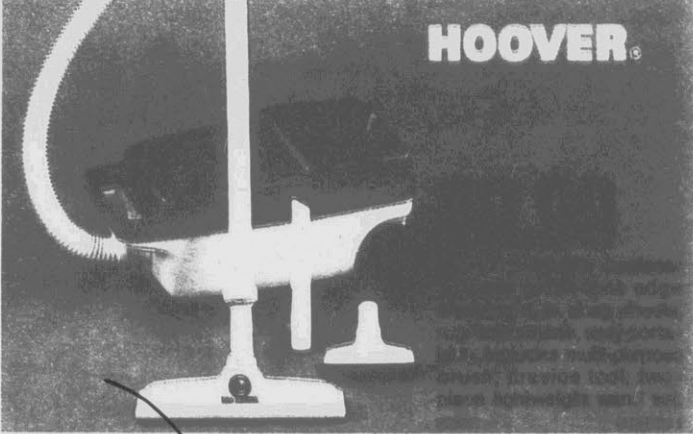

HOOVER

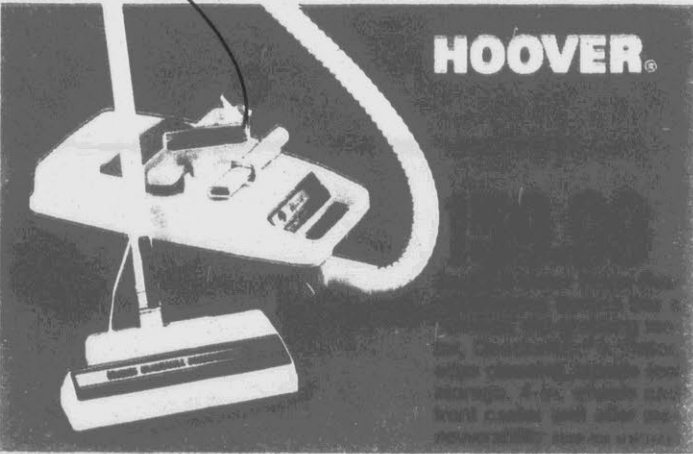

HOOVER

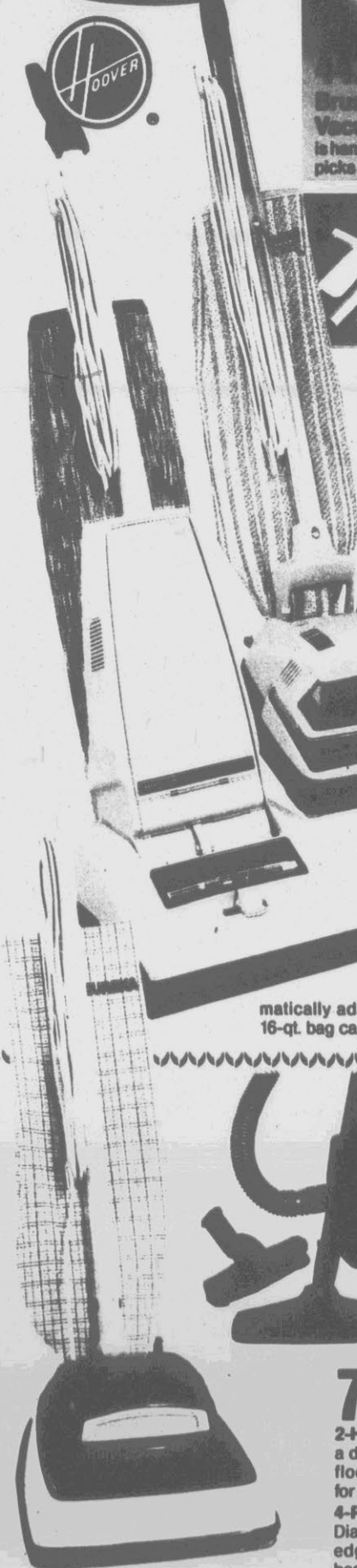

199.99

Concept One™ Power-Drive Vacuum w/deep-cleaning **Quadraflex™** agitator, action-grip for added control. Self-propelled for easy use. Automatically adapts to clean most carpets. **16-qt. bag capacity.** U-3109 M 302430 1

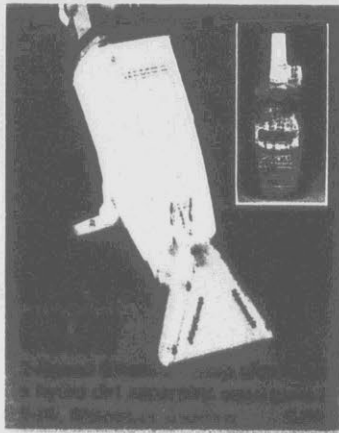

Cassell

12.99

Carpet Sweeper is lightweight and compact for quick pickups in hard-to-reach places. **104** C54704



EUREKA
VACUUM CLEANERS

79.99

Your choice **2-HP Mighty Mite™ Vacuum** has a dusting brush, carpet nozzle, floor & wall brush, crevice tool for clean results. **3120** M 501676 1
4-Position Upright Vacuum w/ Dial-A-Nap™ carpet adjustment, edge cleaning, **Disturbulator™** beater bar/brush roll. **1471** M 250472 1



1699 Pr.
-599 Pr.
1100 Pr.

3999 Pr.
-599 Pr.
3400 Pr.

1999 Pr.
-599 Pr.
1400 Pr.

Clean Up Machine is lightweight and rechargeable. **1000** W5000

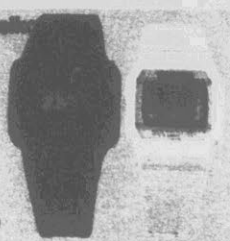

Your choice
1.99 Men's or Ladies' Sport Watch w/5 digital functions. Water resistant, disposable. M/LMS A 10

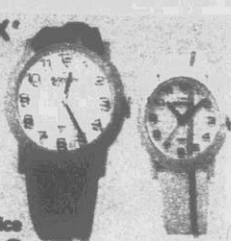

Your choice
19.99 Men's or Ladies' Water-colors™ Watch is bright, bold and water resistant. 26291/6291 A 5

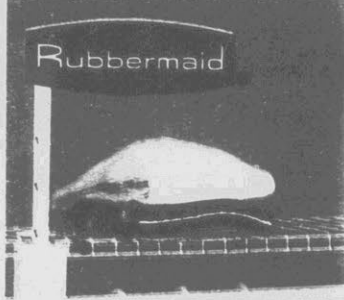

29.99
 Closet Organizer maximizes storage space. Adjusts up to 10 ft. wide. Coated poles, shelves. 2252 W 578914 1

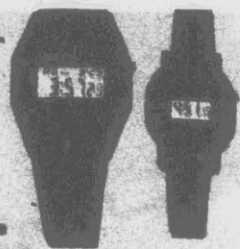

Your choice
7.99 Men's or Ladies' Water Resistant LCD Watch with easy to read digital display. P21A/L2W A 1



Men's Quartz 4757 A 587761 S... **12.99**
 Ladies' 44567 A 587733 S... **14.99**
 Youth's 47861 A 337684 S... **12.99**
 Men's Sport. P87W A 488737 1... **12.99**

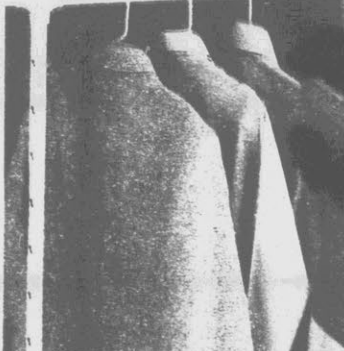

2.99 Rubbermaid
 3-Gal. Roughneck™ Rough Tote™ Storage Container organizes almost anything. With built-in handles and snap-on lids. 22138L W 576926 F12
 8-Gal. 22146L W 576934 F6... **6.95**
 16 Gal. 22158LU W 576906 F4... **9.95**

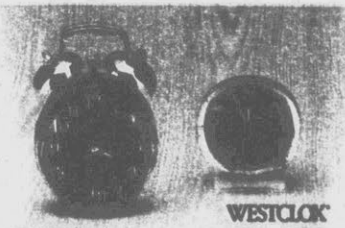

9.99 WESTCLOX
 Twin-Bell Alarm. 15382 A 518 122 S... **9.99**
 Baby Ben Alarm. 11104 A 325332 S... **14.99**

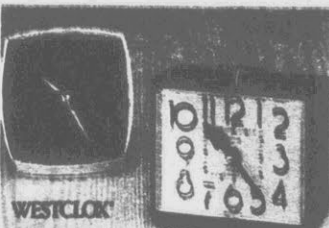

7.99 WESTCLOX
 Your choice
 Electric Alarm. 22186 A 458679 12
 Key-Wound Alarm. 15224 A 348761 24

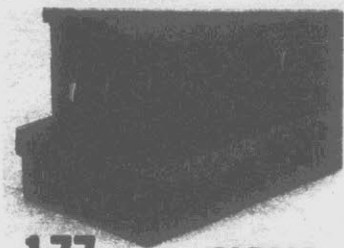

1.77 Your choice ALPAK
 Storage Boxes. Choose 24 1/2 x 13 x 9 1/2 in. or 28 x 15 1/2 x 5 1/2 in. 601/2 VF24

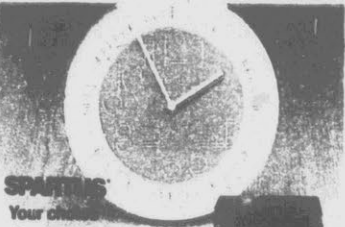

4.99 SPARTUS
 Your choice
 Kitchen Clock. 5373-51 A 129676 6
 LED Alarm Clock. 1167C1 A 582584 12



9.99 Your choice VERICHRON
 Quartz Wall Clock in a bold design. Choose yellow, blue. 700714/16 A 1

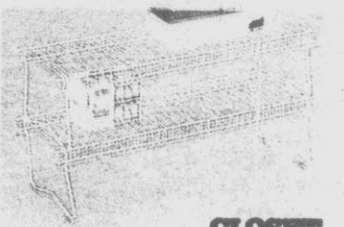

12.99 CLOSET MAID
 2-Pack Stacker Shelf is free-standing on floor, shelf. 1033 W 579 151 6



5.99 CLOSET MAID
 2-Pk. Closet Shelf. 1031 W 481 032 4
 3 Ft. 1031 W 481 032 4... **7.99**
 4 Ft. 1031 W 481 032 4... **9.99**



14.99
 Clown Wall Clock w/quartz movement, bold numerals. 681-5 A 584432 1

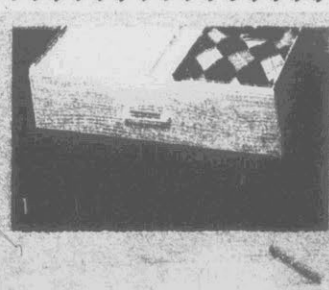

22.95 Some items on this page require assembly.
 Your choice
 1-Drawer Stacker w/oak woodgrain finish, vinyl molding. 12x31x16 in. 76001 W 576929 1

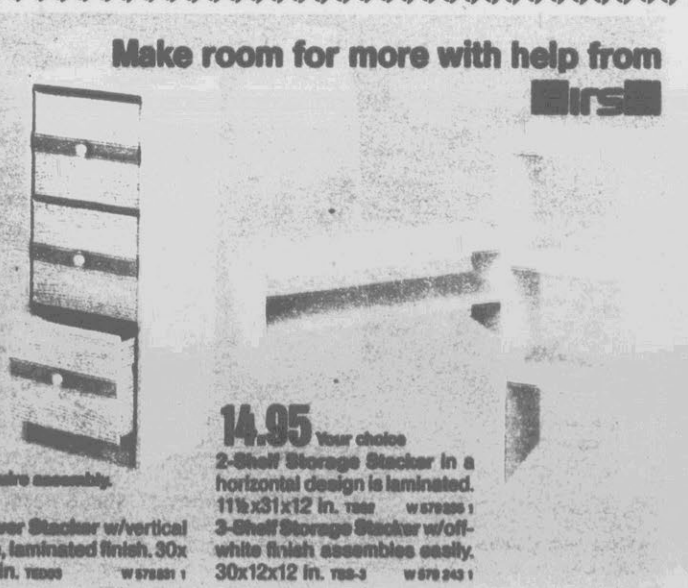

Make room for more with help from



14.95 Your choice
 2-Shelf Storage Stacker in a horizontal design is laminated. 11 1/2 x 31 x 12 in. 76002 W 576930 1
 3-Shelf Storage Stacker w/off-white finish assembles easily. 30x12x12 in. 760-3 W 579 243 1



19.99 SPARTUS
 Desktop Lamp/Clock/Radio is compact. Batt. not incl. 0130-54 A 582582 6

When work is rough
they stay tough!



True Value

- 14.95** A) 35-Gallon Trash Can on wheels is the tough, portable way to take care of those big loads. #435TV W 600502 FS
9.99 B) 32-Gallon Round Trash Can features rugged construction, a sturdy lid and handles. 7335 W 576702 FS
2.99 C) 16-Quart Heavy-Duty Tub is great for all kinds of cleaning and carrying chores. C7-180 W 341305 FS

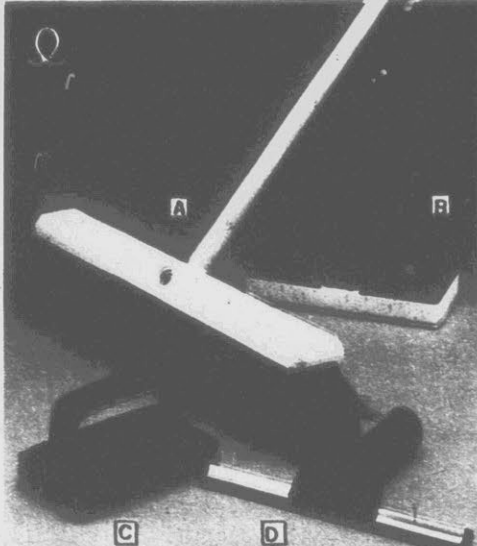

- A) 18-in. Palmyra Push Broom. 25-341 C55049F2 . . . 3.99
 B) 3-in. Swivel-Matic Sponge Mop. 22-343 C55071F2 4.99
 Swivel-Matic Sponge Mop Refill. 22-343 C55072F2 2.49
 C) Scrub-Away All-Purpose Scrubber. C 7322F2 1.29
 D) 18-in. Window Squeegee. 22-344 C55045F2 . . . 1.99



14x30-in. Door Security Gate

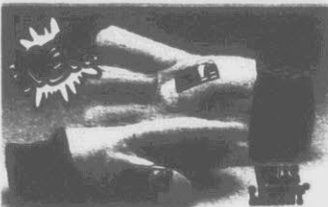

1.79 Iron Duke Work Gloves will outwear cotton. 605L W 600353 F12

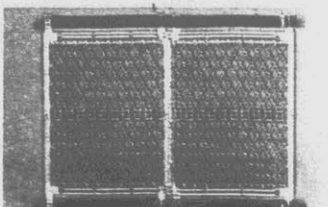

16.99 4 Star® Expandable Security Gate is easy to install. 225-02 A 646533 6

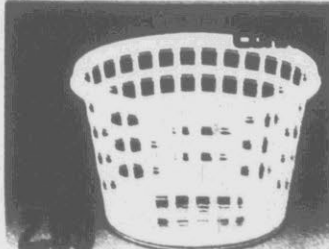

2.99 Round Laundry Basket is made to carry your big loads. In choice of almond or chocolate. 2611AL/C W FS



2.99 15-Qt. True Value® Bucket features a handy spout and comes in your choice of colors. 735TV-AL/C W FS

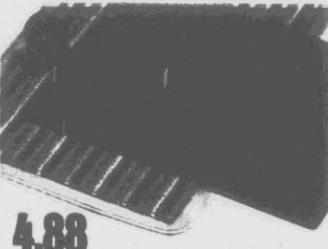

4.88 Mr. Inside® 17x29-in. Striped Floor Mat. Rugged. ABSV1729H C 502013 F12
 Welcome Mat. C 307900 F24 2.49



24.99 This Digital Scale is stylish, sleek and accurate. Will weigh up to 300 lbs. Battery not incl. 110-75 W 675284 3

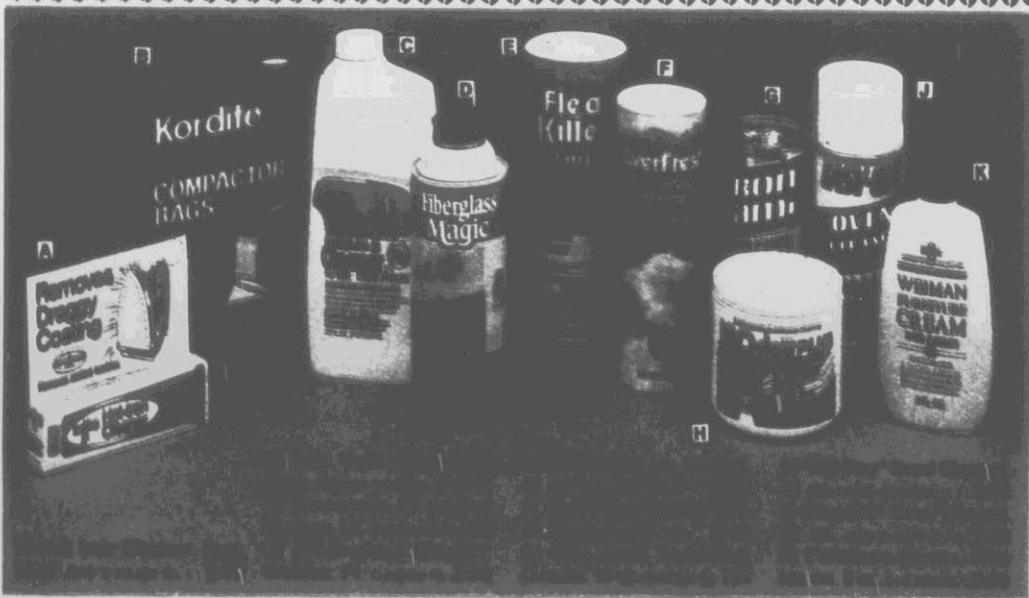

19.99 Step Stool also makes a great counter seat. Colors. 11-229 A 582238 1

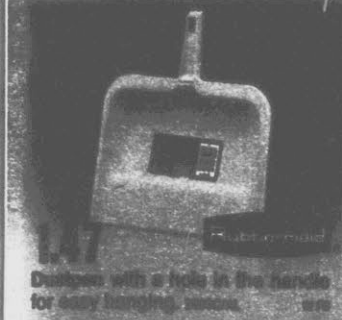

1.99 Dustpan with a hole in the handle for easy hanging. **100000**



9.99 Daily Dryer 60-FT. Retractable Clothesline that installs in minutes. **010000**



5.99 Roughneck Step Stool for a step up on your work. **010000**



2.99 Laundry Basket in assorted colors. 22 1/2 x 16 x 10 in. **010000**

True Value
HARDWARE STORES®

E B
29.95
30-Lit American Folding Clothes Dryer is designed to hold four wash loads. **010000**
T-Pool. **14.95**
Clothesline Prop. **1.99**

1.99
60-FT. Clothesline **010000**
45-FT. All-Purpose Cord is strong. **1.99**

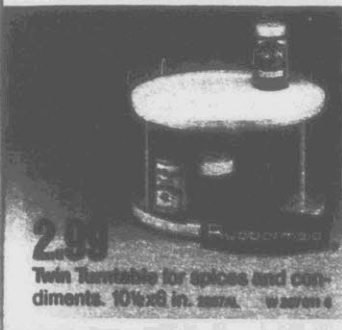

2.99 Twin Turntable for spices and condiments. 10 1/2 x 8 in. **010000**



1.99 Cutlery Tray is 11 x 12 x 1 1/4 in. Assorted colors. **010000**

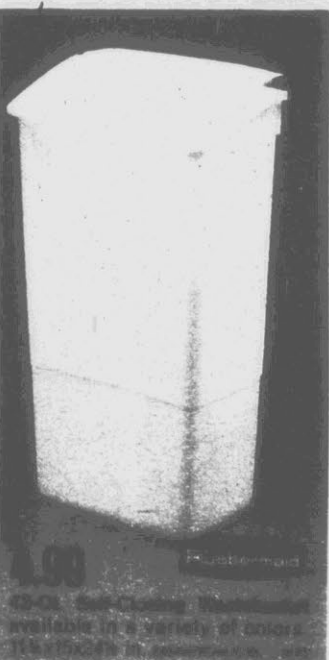

1.99 65-Qt. Soft-Close Storage Bin available in a variety of colors. 11 1/2 x 15 1/2 x 14 in. **010000**

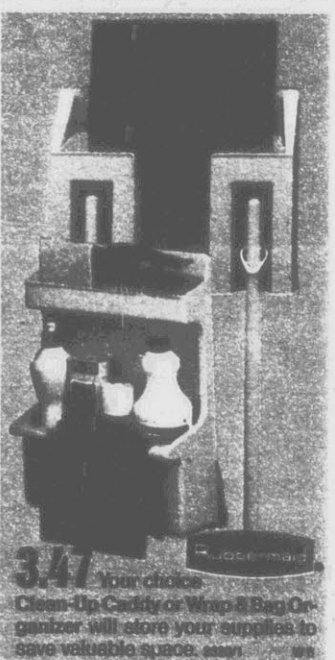

3.47 Your choice Clean-Up Caddy or Wrap & Bag Organizer will store your supplies to save valuable space. **010000**

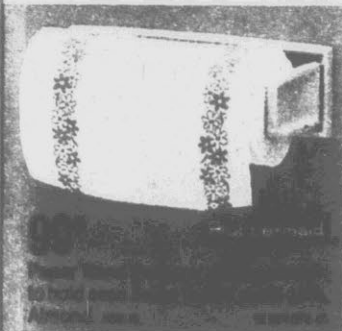

0.99 Paper Towels 60 Towels per roll. Assorted colors. **010000**

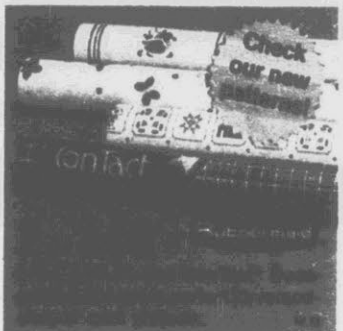

1.99 Check our new selection of fabric. **010000**



19.99

COMFORTLINE



14.99

COSCO Two-Step® E-Z Fold Kitchen Step Stool is compact. **010000**

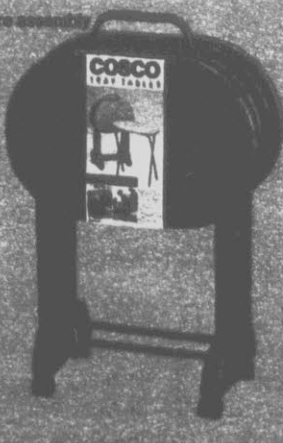

59.99

COSCO Tray Table Set includes 4 fabric-top tables and a stand. **010000**

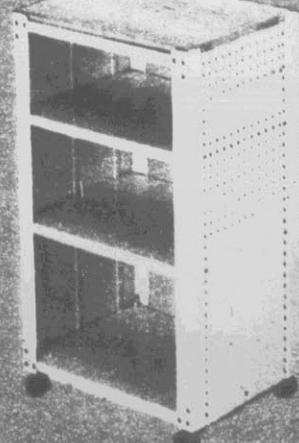

39.99

COSCO 4-Shelf Metal Utility Cart with handy hardwood top. **010000**

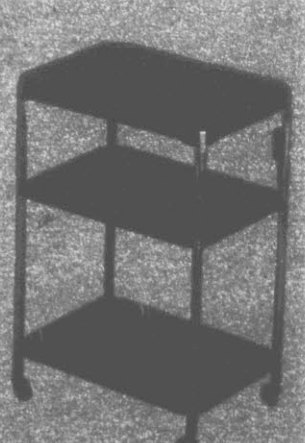

19.99

COSCO 3-Shelf Electric Utility Cart with sturdy steel shelves. **010000**

Some items on this page require assembly.



Your Choice
9.99

Pfaltzgraff

5-Pc. Place Setting includes dinner and salad plates, cup, saucer and bowl. Dishwasher and microwave safe. Heritage, Village Brown or Yorktowne Blue. 02/67-032 A 4

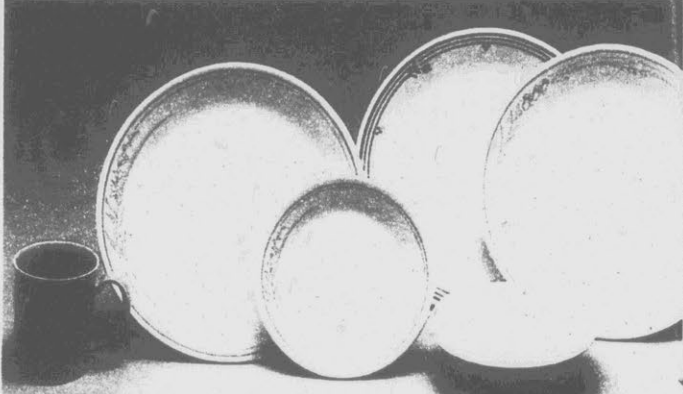

17.99

16-Pc. Dinnerware Set includes 4 soup/cereal bowls, salad/sandwich plates, dinner plates and 10-oz. coffee mugs. Choice of patterns. 04/70/12 A 2



PRESTO

29.95

Food Strainer and Sauce Mixer quickly and easily purees fruits and vegetables for delicious sauces, soups, jams, juices, more. Incl. regular straining screen and extra-fine screen for berries. 02/67-032 A 4

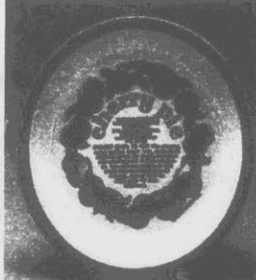

1.99

9-In. Deep Dish Pie Baker is microwave and dishwasher safe. 02/67-032 A 4



Your Choice
22.99

24-Pc. Bolero Glassware Set includes 1 and 1 1/2 Qt. decanters, 2-2 oz. tumblers, 10 10 1/2 oz. glasses. 02/67-032 A 4

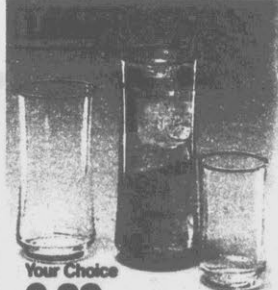

Your Choice
8.88

24-Pc. Bolero Glassware Set in choice of clear, tan or blue. 02/67-032 A 2

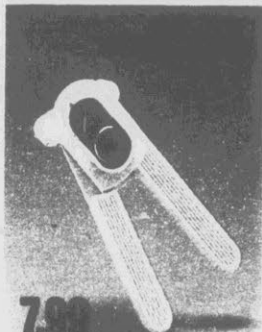

7.99

"Ultimate" Can Opener removes the lid of the can below the bead. CO-1CP A 662 006 3



14.99

7-In. Kitchen Shears cut, lift lids, open bottles, jars. Stainless steel. A 207 605 3



6.99

7 1/2-In. Poultry/Utility Scissors made of durable stainless steel. 0472 A 343 475 6



6.99

6-In. All-Purpose Scissors have stainless-steel blades, comfort handles. A 208 272 4



9.99

25-Pc. Stainless-Steel Flatware Set. 2070 A 519 405 1 Tahoe Pattern. A 408 288 1 14.99



Clear Advantage

- A) 10-In. Nonstick Pie Plate cleans easily. 4.00
- B) 10-In. Nonstick Casserole with knob. 7.00
- C) 3-Qt. Nonstick Ovoid Serving Dish. 7.00
- D) 1 1/2-Qt. Nonstick Leaf Dish. 8 1/2 x 4 1/2 x 2 1/2 in. 4.00

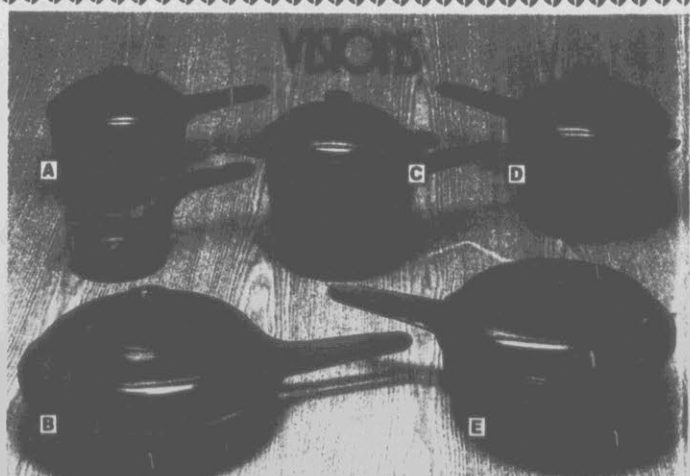

- A) 3-Pc. Cookware Set w/1 1/2-qt. cov'd, 1 1/2-pt. saucepan. 14.99
- B) 10-In. Covered Skillet is made of clear glass. 12.99
- C) 1 1/2-Qt. Covered Double Boiler has many uses. 15.99
- D) 2 1/2-Qt. Nonstick Saucepan. 16.99
- E) 10-In. Nonstick Skillet. 15.99



Your choice
99¢

10-In. Dinner Plate, 7-In. Salad Plate, Square Ceramic Bowl or 10-Oz. Mug by your usual favorite. Ideal for everyday use. Dishwasher safe. Microwave White, 4-piece set.



12-Pk. Caps & Lids
Regular Caps, 1/2-in. dia. 1.49
Regular Lids, 1/2-in. dia. 89¢
Wide-Mouth Caps, 1/2-in. dia. 1.99
Wide-Mouth Lids, 1/2-in. dia. 1.49

12-Pk. Mason Jars \$1.66
Pint-Size Jars, 16-oz. 3.99
Quart-Size Jars, 32-oz. 4.79



12-Pk. 8-Oz. Jelly Jars with quilt design, same as 16-oz. 4.99
12-Pk. 1/2-Pint Wide-Mouth Jars for everyday use, same as 16-oz. 4.49

Foley.

3.99
5-Cup Flour Sifter has a spring-action handle, triple screen. 142 W 140 032 6

Foley.

1.49
Egg Slicer with sturdy stainless wires for fast, easy slicing. 62 W 276 341 2

Foley.

2.99
Rolling Pin made of hardwood with steel center rod, ball bearings. 66 W 140 032 6

Foley.

99¢
Egg Beater of chrome-plated steel for stirring, mixing, blending. 142 W 275 140 6

Foley.

7.49
2-Qt. Food Mill mashes, strains, rices, purees, grates. Easy to use. 102 W 274 046 3

1.99
6-In. Nonstick Range-Top Drip Pan. 20001/202 W 12
8-In. Pan. 20101/202 **2.49**

2.97 Taylor
Freeze-Guide[®] Thermometer for refrigerators, freezers. 225 W 270 140 6

1.99
64-Oz. Glass Pitcher with measure markings and sturdy handle. 104 W 140 032 6

2.100
16-Oz. Drinking Jar 1/2 inch of clear glass and has a sturdy handle. 104 W 140 032 6

2.100
4-Oz. Mini-Drinking Jars with caps double as salt or pepper shakers. 4 20001/202

CORNUCOPIA
12-Piece Set
8.99

Harvard

12-Piece Set
14.99



IT'S SPRINGTIME!



WEED EATER

34.88 18 1/2-In. Kettle Grill has a high-dome lid that spreads heat evenly so food cooks just the way you like it. Black. 1301 19922019
22 1/2-In. Kettle Grill. 1701 19922021 **44.88**

79.88 22cc Gas-Powered Grass Trimmer cuts a 15-in. path fast and easily with its Tap-N-Go automatic line feed. 1911 19922022



1.99 Pair **Edmont**
Green Thumb® Garden Gloves are cotton lined.
M-L-XL. 71-100TM/L/XL W12



3.99 **SNAPT.**
Single-Outlet Surge Control with 3-stage circuit protection. 51020 E 210782 12



38.99 Your choice
Tribute™ Desktop Phone combines 10-number memory, redial, pulse/tone dialing. 20120 N 578482 6

Citation™ Wall/Desk Phone fits where you want it! 10-number memory, redial. 20220 N 578484 6



24.88
Cordless Grass Shears W/Free 36-in. Extension Handle boast rechargeable power. L 563858 4



3.66
Hedge Shears cut through shrubbery with 8-in. blades and comfortable handles. 19CS L 137737 6

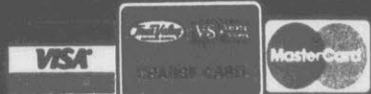

Get the most out of your participating True Value® Hardware Store with these cards!

© 1987 by COTTER & COMPANY, CHICAGO IL 60614 100% Member-Owned Warehouse Distributors & Merchandisers

GREENVILLE

True Value® HARDWARE

GREENVILLE SQUARE

GREENVILLE, NC

PHONE: 756-4949