

**Economy**

Southern Leaders Join To Seek More Federal Money For Area Research And Development  
Story on A-6

**In The Air**

Wanna Fly? It Takes Commitment — \$2,000 Or More — But Most People Can Succeed  
Story on C-1

**Teams Advance**

Rose, Ayden-Grifton, Farmville All Win In Playoffs  
Stories On B-1

# THE DAILY REFLECTOR

TRUTH IN PREFERENCE TO FICTION

106th YEAR

NO. 54

GREENVILLE, N.C.

WEDNESDAY AFTERNOON, MARCH 4, 1987

44 PAGES

PRICE 25 CENTS

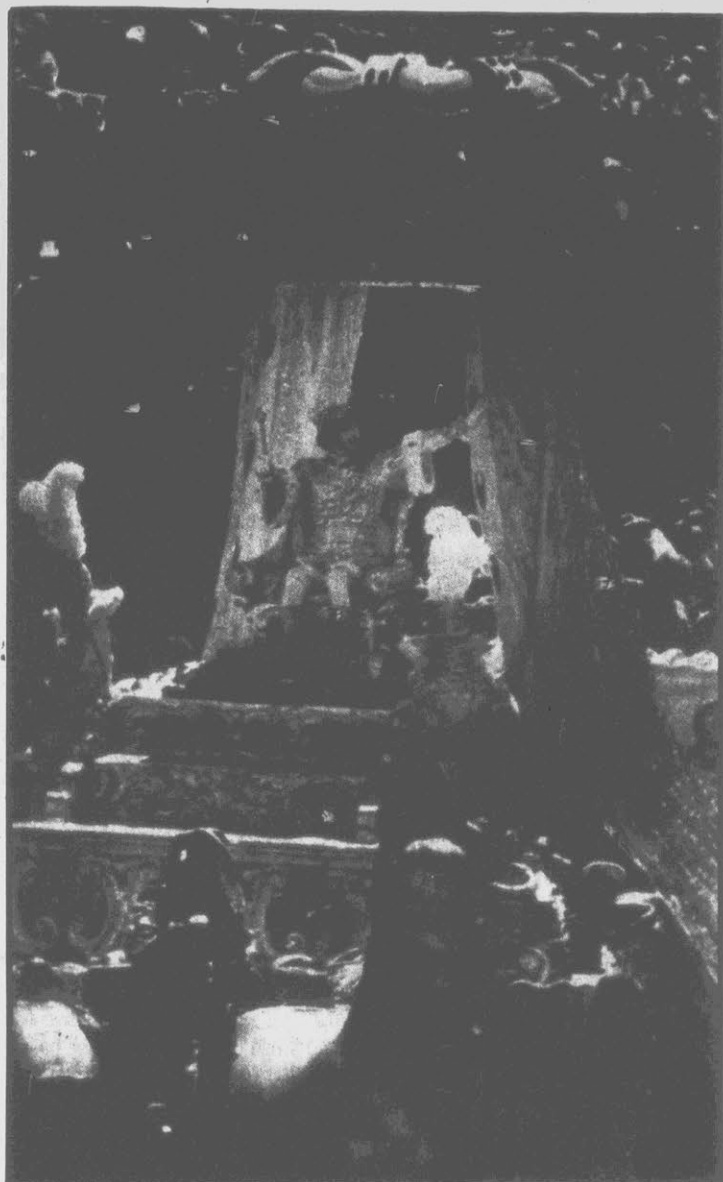

**PARTY'S OVER** — Rex the King of Mardi Gras waves to his subjects as he parades on Canal Street during New Orleans' gigantic finale to its pre-Lenten celebration. Police estimated 1.3 million people, wearing everything to nothing, clogged New Orleans streets for the Fat Tuesday observance, which has become an annual all-day exercise in excess. (AP Laserphoto)

## Aide Says Reagan Will Admit Mistake, But Won't Apologize

WASHINGTON (AP) — President Reagan, who an adviser says is prepared to admit he made mistakes in the Iran-Contra affair, is giving his first detailed response to the Tower commission report in an address to the nation today.

Reagan, under increasing pressure to accept blame as he tries to shake off doubts about his ability to govern, was to deliver the speech from the Oval Office at 9 p.m. EST.

On the eve of his speech, Reagan announced his selection of FBI Director William Webster as the new chief of the CIA. Webster accepted the job after Robert Gates asked Reagan to withdraw his nomination

and former Sen. John Tower, R-Texas, turned the job down.

Gates, who will remain CIA deputy director, pulled out when it became apparent his confirmation would be delayed by congressional investigations into the Iran arms sale and diversion of profits to the Nicaraguan rebels.

A senior adviser to Reagan said the president would say that there were a lot of things going on in the Iran affair that he did not know about. The adviser, speaking on condition that he not be identified, said Reagan would say, "not only were mistakes made, but I made mistakes."

However, Reagan will not apologize

for his management style or say that he will change dramatically, the adviser added.

Justice Department sources said discussion was still under way over who would be nominated to take over the FBI from Webster but that the leading candidate was U.S. District Court Judge Lowell Jensen, who had served as deputy attorney general in the Reagan administration before being appointed to a judgeship in San Francisco.

Also mentioned for the FBI job was John Simpson, head of the Secret Service.

There is a widespread belief that Reagan's speech tonight is critical to

repairing his damaged presidency.

House Speaker Jim Wright, D-Texas, said "it is essential that the president recognize and acknowledge not only errors in implementing that policy, but the fundamental errors inherent in the policy itself."

Wright said those mistakes included sending arms to the terrorist government of Iran, doing so covertly in contradiction to stated U.S. policies and to America's urgings of its allies, and violating numerous laws.

He said the administration "flouted the clear legal requirements" for notification of Congress in several statutes.

## Nancy's Role Is On Line

By SUSANNE M. SCHAFER  
Associated Press Writer

WASHINGTON (AP) — Nancy Reagan's supporters say they hope President Reagan's speech tonight on the Iran-Contra affair will silence talk the president has been manipulated by an overly assertive wife.

In accounts that echo the negative reception she endured during her early days in the White House, Mrs. Reagan is being portrayed as everything from a "dragon" to a "power-hungry first lady" who has overstepped her role by pushing Chief of Staff Donald T. Regan from the White House.

"People are on this track now, and maybe for the next few days we have to keep smiling and swallow all of this stuff," Mrs. Reagan's press secretary, Elaine Crispin, said Tuesday. "It's all fiction."

Mrs. Reagan, the spokeswoman said, knows "this kind of thing happens, you're caught in it, but we hope the cutoff date is Wednesday night."

Reagan was scheduled this evening to give the nation his response to the Tower commission report on the Iran-Contra arms affair.

The panel said the president did not seem to be fully aware, nor demand to know, what his staff was doing in regard to the sale of arms to Iran and the apparent diversion of funds to the Nicaraguan Contras.

Reagan resigned one day after the Tower board held him responsible for the "chaos" that descended on the White House in the wake of the Iran-Contra disclosures.

Reagan had been under fire for failure to manage the controversy, but he also had engaged in a months-long struggle with Mrs. Reagan, who associates said privately had battled the presidential aide over her husband's work schedule and other matters following the president's pro-state surgery.

Reagan's departure set off a spate of reports that her power had grown to its peak, including one in the New York Times that she planned to use the remainder of Reagan's term to press for an arms control agreement with the Soviet Union.

"That's silly," Mrs. Crispin said. "Sure, she's interested in arms control; she's interested in peace. But



## Support Set For Webster

WASHINGTON (AP) — Bipartisan support is emerging rapidly in Congress for President Reagan's decision to switch FBI Director William H. Webster to the CIA, where Webster again would be assigned to restore the image of an agency enmeshed in scandal.

The nomination of the 62-year-old former appellate judge quickly won praise from Senate Democratic Leader Robert C. Byrd of West Virginia, who called him "a highly regarded professional who will bring much-needed credibility to the CIA." Byrd wrote the law setting a 10-year term for the FBI director; Webster is the first to serve under that provision.

Sen. William Cohen, R-Maine, vice chairman of the Senate Intelligence Committee, said, "Barring some remarkable revelation, I would expect the director of the FBI will achieve quick confirmation." Hearings could begin as soon as next week, he said.

(See WEBSTER, A-14)

## Warren Has Surgery

State Rep. Ed Warren of Greenville is "recovering nicely" from surgery performed at Pitt County Memorial Hospital Tuesday, his wife said this morning.

Joan Warren said today that the representative entered the hospital Monday and underwent surgery to remove "a blockage in one of his veins" on Tuesday.

But Mrs. Warren said her husband is "recovering nicely from surgery (and is) scheduled to go home by the end of the week." Warren will "be back in Raleigh in a week or so," she said.

"He's really ahead of schedule as far as his recovery is concerned," Mrs. Warren said.

## Muskie Hints At Bribery

WASHINGTON (AP) — Former Secretary of State Edmund Muskie, a member of the Tower commission, said today he suspects some of the profits from covert arms sales to Iran were paid as bribes to Iranian officials. But he said he has no proof.

Muskie was quoted in today's San Francisco Examiner as saying that Iranian arms dealer Manucher Ghorbanifar, who served as a middleman in the clandestine Reagan administration dealings, had told the commission "there were expenses that accompanied this. He treated it as an expense of doing business."

Asked by a reporter for the newspaper how he interpreted Ghorbanifar's reference to "expenses," Muskie was quoted as saying: "That was the euphemism. It was my impression he wanted to communicate that to us. They were bribing each other to get the deal through."

Interviewed today, Muskie said the commission had no proof that bribes had been paid and that "no one, as far as I know, has said that."

The former secretary of state said someone in the arms industry — whom he did not identify — had told him bribes were paid to Iranian officials.

But, referring to the commission report released last week, he added that "you don't state (that) as facts until you can prove them, especially in a document supposed to be authoritative."

Asked if he would characterize his opinions as suspicions that could not be confirmed, Muskie replied, "That's about it."

## Ruling Produces Differing Views

Two local health professionals have differing views of Tuesday's U.S. Supreme Court ruling protecting jobs of people with contagious disease.

Dr. Tim Monroe, medical director of the Pitt County Health Department, said "I think it's a good ruling. The only reason a person with a contagious disease should be excluded from the work place is that he or she is putting someone else in danger. It should depend on medical knowledge of how the disease is transmitted."

"The test case was that of a woman with tuberculosis. Once she was on treatment, she was no longer infectious and it's right that she be allowed to continue to work."

Dr. E.D. Glover, a professor in the department of community health at East Carolina University, expressed less confidence. "The ruling frightens me," he said. "It seems to make the assumption that we know all there is to know about every disease process. This is just not so. The AIDS research, for example, shifts every week. I'm a very liberal person, but it bothers me that this ruling would be made on what I consider to be a faulty assumption."

Tuesday's 7-2 ruling said employers who are recipients of federal aid may not discriminate against people with contagious diseases if they are otherwise qualified to work or take part in some activity, that each employee must be treated by the employer on a case-by-case basis, taking into consideration medical knowledge and the individual's job setting.

## Reagan Recalls Negotiators To Plan Strategy On Arms

WASHINGTON (AP) — President Reagan, emerging from the shadows of the Iran-Contra scandal, is staking out an active role in plotting U.S. strategy for an "effectively verifiable" agreement with the Soviet Union to rid Europe of medium-range nuclear missiles.

Making his first appearance in the White House press room in more than three months, Reagan said Tuesday he would recall his three top arms control negotiators from Geneva to discuss "the important issues which remain to be resolved."

Echoing his frequent assertions of Soviet cheating, Reagan said the most important issue was verification and that the United States would insist on full compliance with what would be his first major weapons accord with Moscow in more than six years in office.

Before returning home, the three negotiators — Max M. Kampelman, Maynard Glitman and Ronald Lehman — will present a treaty draft to the Soviets "to translate areas of principle into a concrete agreement."

Reagan praised Soviet leader Mikhail S. Gorbachev's offer Saturday to divorce tougher issues from the Euromissile talks. "This removes a serious obstacle to progress," Reagan said. But he quickly raised the verification issue, and a senior U.S. official, briefing reporters afterward, said Gorbachev had not taken a new position.

"It really represents a Soviet retrenchment, back to the position that they took at the Geneva summit" in November 1985, the official said. Kampelman, meanwhile, called Gorbachev's proposal to isolate the medium-range issue a "rehash" of an old Soviet position.

Reagan attributed Gorbachev's gesture to "our

(See ARMS, A-14)

### The Weather

**Forecast**  
Clear tonight. Low in upper 20s. Light north wind. Partly cloudy Thursday. High in low 50s.

**Looking Ahead**  
Fair Friday through Sunday. Highs mostly in 60s, low 70s. Lows near 40.

**Inside Today**

- A-2 — Local news
- A-4 — Editorials
- A-6 — State news
- A-14 — Obituaries
- B-1 — Sports
- C-7 — Crossword

©1987 Accu-Weather, Inc.

## Martin To Close Farm Life School

WILLIAMSTON — After serving students in Griffin Township for more than 64 years, Farm Life School will close its doors at the end of this school year.

The Martin County Board of Education has voted to close the school, which has 94 students enrolled, at school's end in June.

The vote at this week's meeting was 4-2 to close the school. An earlier motion by member Wayne Peel to keep the school open indefinitely died from the lack of a second.

Peel touched on the way the matter has been handled — from an initial decision to close the school taken in executive session last summer with the board later telling the public it did not realize that a public hearing must precede such an action — to the final public hearing held in February.

"I know ... we all know that the school's days are numbered," Peel said. "My concern is the way we've handled this thing."

He added that "my main concern is that the school is not having a full year to adjust to closing."

Board chairman Macon Holliday told Peel that his remarks were "only rehearsing feelings that have been brought out before."

Boyd Bailey, superintendent of Martin County schools, reiterated factors that led to board to take action to close the school.

Primary among those factors is that the school's enrollment is below 100 students, which under state regulations leads to the loss of a full-time principal. Another important factor is that administration costs for the school are no longer justified.

Students at the kindergarten through grade six level in the school year 1987-88 will be transferred to Williamston Primary, E.J. Hayes and Williamston Junior High, all in Williamston.

The board will meet Monday with teachers at Farm Life to review an assignment policy for them for the next school year. "We don't know at this point where they will be going," Bailey said.

# In The Area

## Robbery Charge

Leonard Anthony Tyson, 30, of 311B Paige Drive was arrested on a robbery charge by Greenville police Monday.

Detective J.E. Nichols said Tyson was charged in connection with an incident on Jan. 30, in which \$500 was taken from the Etna service station on West Fifth Street.

## Attempted Rape

Greenville police have arrested Howard Earl Langley, 33, of 403B Tyson Street on two counts of attempted statutory rape and four counts of taking indecent liberties with a minor.

Detective J.E. Tripp said Langley was jailed under \$100,000 bond on the charges following his arrest Monday.

According to Tripp, one of the rape charges and two indecent liberties counts resulted from incidents involving a 10-year-old girl in June and December of 1986.

The other rape and indecent liberties charges, Tripp said, resulted from a separate incident involving a 9-year-old girl in December.

## Thefts Reported

Five thefts were reported to Greenville police Tuesday.

Officer L.R. Kepler said \$75 worth of snacks were taken from a coin operated machine at the Oakmont Square Apartments laundrymat in an incident reported at 9:07 a.m., while a motorized bicycle was taken from St. Paul's Episcopal Church on East Fourth Street in an incident reported at 1:01 p.m.

Officer D.W. Nichols said a radio-tape player and two speakers were taken from a car at Joe Pecheles Volkswagen on Greenville Boulevard in an incident reported at 2:06 p.m.

Officer F.G. Pruitt said two rings — one an emerald and diamond valued at \$6,500 and the other a diamond pinkie ring valued at \$1,500 — were lost or stolen from 106 Wilshire Drive in an incident reported at 2:48 p.m., while Officer R.G. Mendenhall said a radar detector valued at \$200 was taken from a vehicle parked at 30A Arlington Square apartments in an incident reported at 4:50 p.m.

## Property Stolen

Greenville police said a boat motor and fuel tank were reported taken from 100 Churchside Drive early today.

Officer J.A. Felton said the theft was reported to police at 5:56 a.m.

## Shoplifting Count

Linwood Eugene Mathews, 21, of 38 Homestead mobile home park was arrested on a shoplifting charge by Greenville police Tuesday.

Officer R.S. Sawyer said Mathews was charged in connection with the theft of two bottles of decongestant medication from the K-Mart store at Greenville Square Shopping Center that was reported about 5:28 p.m.

## Possession Arrest

William Best Hollingsworth, 23, of 71 Evans Trailer Park was arrested on a possession of drug paraphernalia charge by Greenville police Tuesday.

Officer R.S. Sawyer said Hollingsworth was charged in connection with an 8:58 p.m. incident that occurred on 14th Street.

## Drug Charge

A drug charge was lodged against Wilbert Earl Wilks, 30, of 209B Deck St. early today.

Officer A.P. White said Wilks was arrested on a charge of possession of drug paraphernalia about 1:30 a.m.

## Arrest Noted

Cornell Smith, 34, of 304B Paige Drive was arrested on a shoplifting charge early this morning.

Officer R.L. Smith said Smith was charged in connection with the theft of a box of tampons from the Shop-A-Lot store at 1006 Bancroft Ave. about 12:29 a.m.

## Larceny-Forgery

Greenville police arrested Betty Yvonne Reaves, 29, of 1008A Forbes St. on larceny and forgery charges Monday.

Sgt. T.V. Woolard said Ms. Reaves was charged with larceny in connection with the theft of a wallet from Annabelle's Restaurant at The Plaza that was reported to police Monday.

Woolard said Ms. Reaves was charged with forgery and uttering and attempted forgery and uttering after allegedly attempting to cash checks that were contained in the wallet.

## Not Guilty Verdict

Michael Vincent Briley of Robersonville was found not guilty of second-degree rape following a week-long trial in Martin County Superior Court, Williamston.

Briley, 17, had been charged with the Sept. 29, 1986, rape of a Robersonville juvenile.

## Historical Committee

The Greenville Historical Properties Selection Committee will meet on Thursday at 5 p.m. in the first floor conference room of the Community Building, located on the corner of Fifth and Greene streets.

## Canoe Trip On Tar

The Pamlico-Tar River Foundation and the Sierra Club's Greenville chapter will lead a canoe trip March 15 from Yankee Hall on the Tar River to the intersection of Chicod Creek and NC 33. The trip will depart at 9:30 a.m.

A spokesman said participants should carry canoe, paddles, life jackets, spare clothes and a bag lunch. For those who do not have their own canoes, efforts will be made to supply rentals.

To join the trip call Buster Thompson at 756-0146, or the PTRF office at 946-7211.

## Guest Minister

The Rev. Raymond Crowley, general overseer of the Church of God throughout the world, will lead ser-

vices at the Greenville Church of God on Memorial Drive Sunday at 6 p.m.

## Revival Services

Deliverance Back to God Revival Temple will have revival services Friday at 8 p.m. with Gary Corbin of Victory Temple Church of God in Christ, Windsor, as the speaker.

## Popcorn Theater

Popcorn Theater, a program for children in grades four through seven, will be held at East Branch Library from 10:30 a.m. to noon on Saturday.

The event will include books, films and popcorn. Free tickets may be picked up at the library or reserved by calling 752-4177. Each child attending is to bring his library card.

## Permit Issued

The Greenville Police Department has granted a solicitation permit to the American Lung Association of North Carolina, eastern region, allowing a walk-a-thon April 11 to raise money to support the control of lung disease.

## River Park Hike

The Cypress Group of the Sierra Club is sponsoring a twilight walk at River Park North Sunday beginning at the parking area at 5:15 p.m.

A Dutch treat supper is planned after the walk. The activity is open to the public. For further information contact hike leader Diane Hankins, 758-4552.

## Reception At School

A principal's reception for outstanding students for the first half of the school year was held recently at Third Street School.

Speaker for the event, which saw 48 students honored, was Charles Ross, associate superintendent of Pitt County schools.

One student is chosen each week as the outstanding student at the school. Recognition for the students includes the placement of their names and pictures on the outstanding student bulletin board, a certificate awarded by the principal and attendance at the reception.

Special recognition was given to 11 students chosen as outstanding students.

## Class Had Guest

Becky Overstreet spoke to the third-grade classes at Chicod Elementary School about her recent trip to Saudi Arabia.

Ms. Overstreet discussed customs and brought Arabian clothing for two students to model. She spoke and wrote in Arabic.

## Precinct Meeting

Greenville's 4th Precinct will meet Thursday at 8 p.m. at Holy Trinity United Methodist Church Fellowship Hall.

Officers and delegates to the Pitt County Democratic Convention will be elected.

## Whitfield Speaker

Roy Lanier, chairman of the welding department at Pitt Community College, spoke to classes at G.R. Whitfield School recently in observance of Black History Month.

Lanier discussed preparation for the future.

## Crimestoppers

If you have information on any crime committed in Pitt County, call Crimestoppers, 758-7777. You do not have to identify yourself and can be paid for the information you supply.



DOG'S LIFE — Lindy, a German shephard owned by Academy in Durham. Miss Craig was holding the fountain peddle so the dog could drink. (AP Laserphoto)

# Scientists Forecast Cancer Vaccines, But Not For Colds

NEW YORK (AP) — Doctors will give cancer vaccines by the year 2000 and cure AIDS by 2010, but they still won't be able to cure a cold when the new century dawns, scientists predict in a survey released today.

The survey, by Louis Harris and Associates, included 227 biomedical scientists but most questions were asked only of specialists in the question's topic. Interviews took place between July and November, mostly by phone.

The scientists were nominated by other researchers as being leaders in their fields, the report said, and their opinions should not be generalized to any other population.

The study was commissioned by Bristol-Myers Co.

Thirty-four percent of the scientists said cardiovascular disease would be the leading health problem in industrialized countries in the year

2000, while 27 percent specified age-related problems. Seven percent chose AIDS.

Specific questions about acquired immune deficiency syndrome were directed only to specialists in biotechnology, cancer or infectious disease.

Of 85 scientists asked to estimate the nation's cumulative AIDS cases by the year 2000 if no dramatic advance in cure or prevention appears, 32 percent said more than 1 million was likely, 18 percent said fewer, and half said they were not sure.

Twenty-eight percent of 89 scientists expected an AIDS cure to be generally available in the 1990s, and 24 percent expected it in the first decade of the next century. Fifteen percent said never.

Forty-six percent of 90 scientists also said they expected a safe and effective AIDS vaccine to be generally available in the 1990's. Fifteen per-

cent expected it between the year 2000 and 2010. Twenty-eight percent were not sure when a vaccine would become available.

In addition: — Twenty-four of 40 cancer scientists said they thought vaccines for some kinds of cancer would be possible by the year 2000.

— On the overall cure rate for cancer in the year 2000, the cancer scientists' predictions averaged 6 percent. Today's rate is about 50 percent.

— Ten of 21 cardiovascular scientists said heart bypass surgery would be less used in 2000 than today, but 11 foresaw no decline or "somewhat more" use.

— Among infectious disease scientists, 21 of 40 said they expect virtually no improvement in treatment of colds by 2000, and only one expected anything approaching a cure.

## FIGHT HUNGER IN 1987

While you lose up to a pound a day You don't have to starve yourself to lose weight. At Nutri/System, you can reduce while enjoying three delicious, satisfying meals a day.

Call 355-2470

## FATHER & DAUGHTER LOSE 200 LBS!



I LOST 169 LBS.!  
-Richard Bowers  
Richard Says, "Come to Nutri/System! I feel this is the best reward you could give yourself, I've never felt better in my life."

1/2 Price Program Cost And 1st Week's Food FREE Expires March 7, 1987

I AM 12 YEARS OLD AND I LOST 31 LBS.!  
-Susan Bowers  
Susan says, "I had been overweight off & on during most of my life, then I found Nutri/System and lost 31 pounds - Come join us today!"



CALL TODAY FOR FREE NO OBLIGATION CONSULTATION 355-2470

210 Arlington Blvd. Greenville

nutri/system weight loss medical centers

Mon.-Thurs. 9 To 7 Friday 9 To 5 Saturday 9 To 1

## REFLECTOR HOTLINE

### FOSTER HOME NEEDED

The Pitt County Department of Social Services is in need of a foster home for a 16-year-old black male. He needs a nurturing and structured environment and access to mental health treatment. He has a history of aggressive behavior and depressive suicidal ideation. For additional information, contact Becky Starkey or Charlene Gill, Pitt County DSS, 758-2167.

Hotline gets things done. Write and tell us about the problem or issue into which you'd like for Hotline to look. Enclose photostatic copies of any pertinent information. Our address is The Daily Reflector, Box 1967, Greenville, N.C., 27835. Because of the large numbers received, Hotline cannot answer or publish every item we receive, but we deal with all of those for which we have staff time. Names must be given, but only initials will be published.

## Sale

- All Skis ..... 20-40% off
- Rossignol ..... 25% off
- Olin ..... 40% off
- All Ski Boots ..... 25% off
- After-Ski Boots ..... 30% off
- Men's & Ladies ski apparel includes jackets, bibs, sweaters, stretch pants & suits. (Ladies bibs as low as \$27.95) 30%-80% off
- Children's ski apparel ..... 30% off
- All ski gloves ..... 20-80% off
- All skyr t-necks ..... \$15.95 (most colors still available)
- CB & Woolrich ..... 50% off
- All Fall & Winter Point of View ..... 50% off (sweaters, long skirts, pants & jackets)
- Jr. Izod sweaters (wool & acrylic) ..... \$14.95



All Sales Final. No Returns.

## GORDON'S GOLF & SKI

264 ByPass (Next To Greenville TV & Appliance) 756-1003

## Yogi's Tips On Quakes Is Big Hit

LOS ANGELES (AP) — City Hall has been flooded with requests from youngsters around the country for Yogi Bear's earthquake safety tips, advice from the cartoon character who is, after all, smarter than the average bear.

The comic books were meant for distribution in schools in earthquake-prone Los Angeles, but about 400 letters have poured in since a national magazine for children reported a week ago they were available free.

"I'm in the first grade. I want to please have a copy of Yogi Bear's Book on Earthquakes and what to do in case of one. Thank you for your time. Say hello to Boo Boo," wrote Cathy Mullin of Troy, N.Y.

"Please send me three copies. I need one for my two sisters," asked Shalene Rustad of Santa Rosa.

"Enclosed is money (25 cents) for the booklet. Please hurry," wrote John Cribbs of Lexington, Ohio.

Councilman Hal Bernson, the city's earthquake coordinator, got the idea of using cartoon characters while in Japan to observe its earthquake education program, Margaree Klein, Bernson's press secretary, said Tuesday.

Hanna-Barbera, creator of the bear in the porkpie hat, agreed 3½ years ago to make Jellystone Park's biggest thief of picnic baskets the "spokesbear" in the city's effort to reach schoolchildren, said Ms. Klein.

"They don't listen to me when I make presentations," she said. "Yogi is kind of happy-go-lucky, smarter than the average bear. When Yogi says it, they believe it."

A million colorful booklets with such titles as "Yogi's Bear Facts About Earthquakes," and "Yogi's Bear Necessities" were delivered to Los Angeles schoolchildren two years ago.

Among the tips is using common household goods like diapers for first aid.

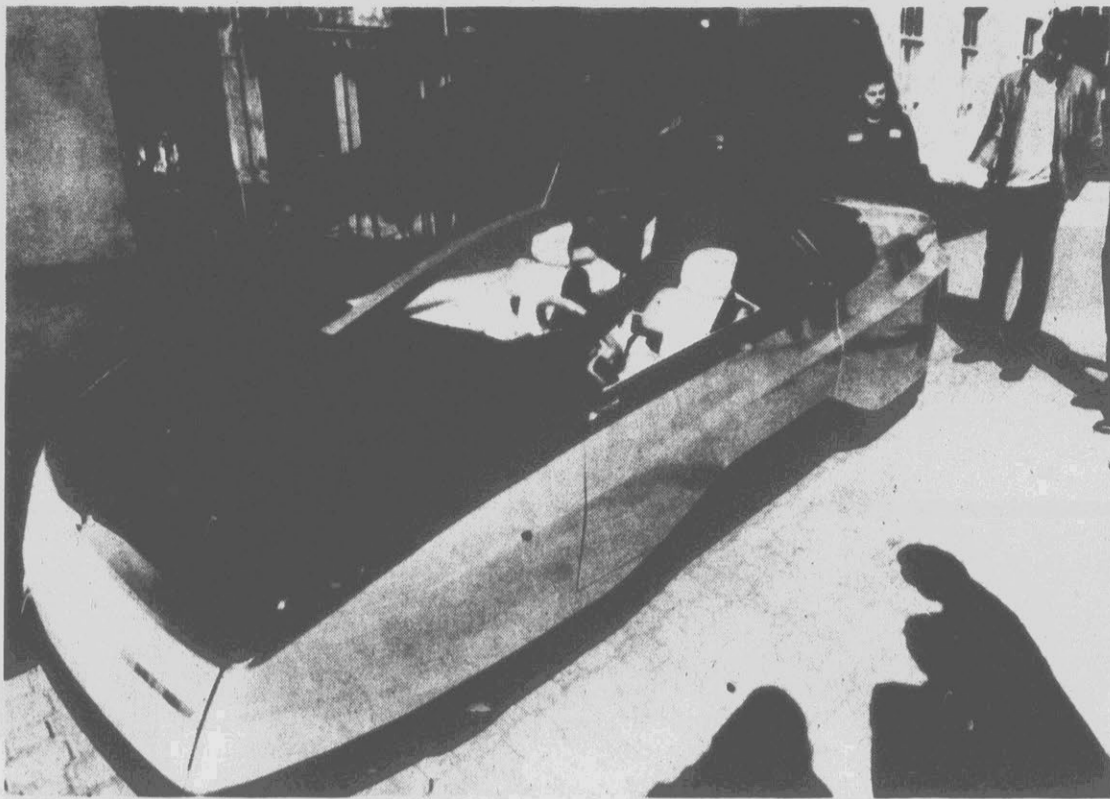

**FUTURISTIC CAR** — Spectators examine General Motors' prototype of the Chevrolet "Express" in Washington Tuesday. The car is turbine-powered and travels at 150 mph, giving GM what it calls an alternative to short distance air travel. (AP Laserphoto)

## GM Designs Futuristic Car That Cruises At 150 MPH

By H. JOSEF HEBERT  
Associated Press Writer

WASHINGTON (AP) — While Congress debates the wisdom of increasing the speed limit on rural highways to 65 mph, General Motors Corp. engineers designed a futuristic car to whisk people along routinely at better than twice that speed.

The car, dubbed Chevrolet Express, is touted in GM literature as "an alternative to the hassle of short-distance air travel" and compared with Japan's bullet train.

There are a few catches including a need to build a new electronic road system, but these engineers as well as senior GM officials believe one day automobile travel between cities will approach cruising speeds of 150 mph.

A sleek, fully operational prototype of this 21st century automobile was put on display Tuesday on Capitol Hill as members of a House subcommittee held hearings on turbine engine technology. Earlier it attracted attention outside a downtown hotel.

"This is a research vehicle," said H.E. "Gene" Helms, one of the GM engineers involved in developing the turbine-engine car, as he glanced at ultra-modern, four-passenger vehicle. "The basic technology is there. It's the refinement of the technology that's needed to make it practical for production."

He estimated the prototype car may be worth several million dollars. But Helms said he's convinced within a few decades such cars "will be affordable to the average man on the street" with motorists routinely traveling up to 150 mph on highways equipped with electronic and radar navigational systems.

"We call it drive by wire," said Helms. On other roads and at lower speeds the car would drive as a conventional vehicle of today.

A GM news release describes the Express as "what you picture your very own private bullet train to be like" in the 21st century. "It's a streamlined, whisper-quiet, tur-

bine-powered, ground-hugging, four-passenger, 150-miles-per-hour alternative to the hassle of short distance air travel."

GM is not alone in developing such high-speed, aerodynamically precise cars of the future. Spokesmen for Ford Motor Co. say similar vehicles are being worked on under its "Probe-5" and "T2008" projects, although a spokesman said speed is not a top priority.

And the Japanese are at it, too. "At the Tokyo motor show in 1985 the Nissan Company showed the car of the future, and the car of the future was a turbine-powered sleek vehicle, not as pretty as this one, but the same concept," said GM's Helms.

While routine automobile travel at speeds of up to 150 mph might be considered unthinkable today, Helms said technology will change people's minds.

"Speed is a key element in our society," he said.

Helms, 62, compares the automobile his father drove in the 1920s with those of today. "The peak travel speed in those days was 30 or 35 miles an hour" and the speeds of today were unthinkable. In the next century people will look back at today's highway travel as we today look at the 1920s, he suggested.

## Virginia Sets Up Vote On Lottery

RALEIGH (AP) — North Carolina lawmakers say they're worried that a lottery referendum approved by the Virginia General Assembly may take millions of dollars away from the Tar Heel state as residents head north to play the game of chance.

"North Carolina is not Virginia, but I think it will give more fuel to lottery proponents," Rep. Coy Privette, R-Cabarrus, said of Virginia's referendum. "My immediate comment is, let's see what Virginia does about it."

On Saturday, just before it was to adjourn for the year, the General Assembly in Virginia approved bills to establish a lottery board and a referendum in November on a state lottery.

The next move in North Carolina seems to belong to Rep. Frank E. Rhodes, R-Forsyth, who introduced a bill for a lottery referendum that narrowly passed the House in 1985. Rhodes said this week he plans to introduce a similar bill within two weeks.

Lottery proponents may try to maneuver sponsorship of the referendum into Democratic hands to increase its chance of passage. But Rhodes said he is feeling no pressure to turn the bill over to a member of the House majority.

Sen. Kenneth Royall Jr., D-Durham, said Virginia was feeling the effect of lotteries in neighboring Maryland and Washington, D.C. Royall said North Carolina will feel the same effect if Virginia has a lottery.

"It will have a tremendous effect," Royall said.

Royall sponsored a lottery-referendum bill in the 1985 Senate that died in a 24-24 vote as Lt. Gov. Bob Jordan declined to break the tie. He said he does not have a lottery bill under way, but he will not wait to see what Virginia does before he takes action on the issue.

Already, Rhodes said, North Carolinians are spending an in-calculable amount of money to buy lottery tickets through truck drivers and out-of-state relatives. If Virginia enacts a lottery, he said, millions and millions of North Carolina dollars will go to benefit Virginia.

He said his bill, if approved by the legislature and the voting public, would use a lottery to generate about \$200 million a year for a special education fund.

**CORRECTION**

In the Sears Sale Section in today's paper, the #21453 Boom Box and the Winner hi-top shoes are not available. Also, the #47901 side-by-side refrigerator incorrectly stated that this model features a meat pan with cold control. This model does not have a meat pan. On page 10, the self-cleaning range is incorrectly described as having a 4 hour timer, when, in fact, it should read 1 hour timer.

We regret any inconvenience these errors may cause.

**SEARS**  
Sears, Roebuck and Co.

## Nancy's Role In Air

(Continued from A-1)

she's interested in arms control only to the point that it affects his (Reagan's) planning and his policy and what he's doing with it."

Mrs. Reagan's former press secretary, Sheila Tate, agreed.

"She gets involved with people, yes. Policy, no," said Mrs. Tate, a long-time aide now working in public relations.

One observer took a different view. "At a time he most needs to appear strong, President Reagan is being weakened and made to appear wimpy and helpless by the political interference of his wife," New York Times essayist William Safire wrote.

Safire asserted in a column Monday that "the power-hungry first lady" had campaigned for months to force Regan from office because the chief of staff had not only pressed the president "to get off his duff," but had "dared to refuse to defer to her advice" against Reagan working too soon following surgery.

The columnist called the first lady a "powerhouse of patronage" who manipulated appointments and held "the only federal office in which the holder can neither be fired nor impeached."

Mrs. Reagan has acknowledged she is the first to get involved if she believes someone is taking advan-

tage of her husband. "All my little antennas go up," she says, adding that she tries to stop it "by telling him or telling someone else."

Many who know the first couple might argue over how pervasive Mrs. Reagan's influence is, but few White House officials are willing to be quoted by name on the subject.

Former Sen. Howard Baker, Reagan's new chief of staff, showed during his first meeting with the White House press corps on Monday just how delicate the subject is.

Queried about a comment he had made previously of Mrs. Reagan that "when she gets her hackles up, she can be a dragon," the Tennessee politician replied by praising her as "a distinguished citizen" and "a great lady."

"She obviously is a lady of strong convictions. That's what I meant," Baker explained with a sheepish grin.

Amid banter about reports of phone calls from Mrs. Reagan to White House officials, Baker acknowledged he intended to speak with the first lady later in the day. "There's the phone now," he quipped as a telephone rang in the background.

Asked what he would discuss, Baker responded, "Whatever she wants to talk about," as the room erupted in laughter.

**Belk**  
carolina east mall  
greenville

**Liz Claiborne**

For the woman who is attentive to every detail of her wardrobe

A look just isn't complete without the right handbag, and Liz Claiborne® has your solution. Her Spring styles continue to address the important fashion need for renewed excitement in styling and fabrication. Come join us in our celebration of Liz Claiborne Week!

Shop at Carolina East Mall, Greenville, Monday Through Saturday 10 a.m. Until 9 p.m. — Phone 756-B-E-L-K (756-2355)

Working to Serve You Better

**Guess What Medicaid Pays that Medicare Doesn't?**

If you have to guess, you need this free booklet explaining the differences between Medicare and Medicaid, and how the two programs can work together.

Send for our free booklet with the coupon below.

**PITT COUNTY MEMORIAL HOSPITAL, INC.**  
Community Relations Office  
200 Stantonsburg Rd. • Greenville, NC 27834 • 757-4869

Name: \_\_\_\_\_  
Age: \_\_\_\_\_ Phone: \_\_\_\_\_  
Address: \_\_\_\_\_

I would be interested in attending a seminar on how to make better use of Medicare benefits.

\_\_\_\_\_yes \_\_\_\_\_no

# Editorials

## The Buck Stopped

The American public is not allowed to forget the little sign on President Harry Truman's desk reading "The buck stops here". Even President Reagan occasionally alluded to the truism. It was indirectly brought up by the Tower Commission report, which was critical of Reagan's failure to control his national security staff.

The report blamed chief of staff Donald Regan as bearing a primary responsibility for the chaos which descended upon the White House. It was his job to shield the president and his failure made him the logical target when people and the chain of events got out of hand.

Former Senator Howard Baker was tapped to replace Regan. The choice has been praised by Republicans and Democrats alike. It was an auspicious first step by President Reagan to clean up the wreckage but there is a long way to go.

There is reason to think many of the remaining months of the Reagan presidency are going to be spent under the cloud of the Iran-Contra affair. The tough part for Howard Baker in his new role is something nobody likes to face or discuss; that part is changing the beleaguered president's management style.

At one time his aloofness from the details of government was hailed as a model. Now it is being re-examined and questioned. It is entirely probable he will now be required to change his casual approach to "running a tight ship" and oversee what his overseers are doing.

Unless Howard Baker can change the presidential style he stands a fair chance of being in the similar plight Donald Regan endured. The Tower Commission report made it clear that reforms in the National Security Council system require more than the setting of policy by the president; he must also require an accountability on how that policy is implemented. There are other fields of policy-setting, too, and they will require that same surveillance.

Devoting the rest of his presidency to damage repairs and avoiding other missteps is a glum prospect. There should be opportunities for strengthening the forces for peace, for improving trade between peoples, for dealing with extremes of poverty and hunger, for cooperation in matters of health, science, the arts. In short, there should also be opportunity for progress.

But not if echos of the Iran-Contra affair distract attention and energies of the White House. That's the sad part of the story.

The buck did stop at the White House desk, and that's where it belonged.



— Patrick J. Sloyan —

## Reagan Pressured To Tell The Truth

WASHINGTON — Almost imperceptibly, the television camera in the Oval Office closed in until the screen was filled with Ronald Reagan's ruddy, reassuring face.

"The charge has been made that the United States has shipped weapons to Iran — as a ransom payment for the release of American hostages in Lebanon — that the United States undercut its allies, and secretly violated American policy against trafficking with terrorists," the president said.

"Those charges are utterly false." That statement made three months ago was aimed at the same people who will search Reagan's face when he speaks Wednesday at 9 p.m. EST. They are a complex audience of average Americans, politicians and world leaders who once were the wellspring of Reagan's phenomenal popularity.

In the 30 minutes or less that he usually takes for a televised speech, the 76-year-old former Hollywood actor will seek to overcome an image of an aging, ailing president who unleashed in the White House what

**'Wright called on Reagan Tuesday to promise publicly that he is now committed to laws that the speaker said were violated by the arms shipments to Iran, and to admit "the fundamental errors" in his arms-sale policy.'**

Sen. Alan Simpson, R-Wyo., Tuesday called "these screwballs in the basement."

Between his last broadcast Nov. 13 and now, Reagan's measured assurances were turned to dust by the Senate Intelligence Committee and Tower commission reports.

"The president's reaction was quite enthusiastic," Robert McFarlane had told the Tower panel, recounting when he first put the arms-for-hostages scheme before Reagan in 1985. "Perhaps excessively enthusiastic given the many uncertainties involved."

McFarlane's testimony was a flake in a snowstorm of evidence of Reagan's duplicity confronting writers of Wednesday night's speech.

ridicule has gotten under Reagan's political skin.

One possible escape route for Reagan — "I was not fully informed" — now seems impassable. The president will be seeking to counter the image that his hand was not on the rudder. The Tower report and some of the panel members have portrayed him as a remote, unaware president who showed an "appalling" lack of alertness during two interviews where he offered conflicting accounts on whether he approved the Iran arms sales.

One adviser, who also served President Richard M. Nixon during the Watergate scandal, sees an important difference between the two presidents.

"People were very willing to believe Nixon did everything he was accused of doing," the adviser said. "They are less willing to condemn Reagan." But the adviser, one of Reagan's most ardent supporters, doubted the president will rebuild his popularity.

Los Angeles Times-Washington Post News Service

## Public Forum

### Catching Up

Motorists will be looking to driving on a four-laned highway from Washington to Raleigh within seven and a half months.

Randy Doub, N.C. Department of Transportation member from Pitt County, says all of the contracted work on U.S. 264.

It should be completed by October of this year. It includes the additional lanes being built between Washington and Greenville, and several segments from Greenville to Wilson. The Farmville bypass and the northwest Greenville bypass are not yet under contract nor is rehabilitation of the two existing lanes between Greenville and Washington. Both are included in the Transportation Improvement Plan, however.

Other projects are in the planning stages for Pitt County including widening of Evans Street from Tenth to Greenville Boulevard. Intersection improvements, signalization and paving of rural roads are also being planned or under way.

Certainly the project of most importance to the Greenville and Washington areas, however, is the dual laning of U.S. 264. It will provide the east-west highway that is essential to our economic development.

Another plan which can be important to us was mentioned by DOT Secretary James Harrington in a talk to the Ayden Chamber of Commerce last week. He referred to work on N.C. 11 to provide an access from this area to I-40. Work is currently under way on I-40 which will lead from the Raleigh-Durham-Chapel Hill area to Wilmington. N.C. 11 is already four laned from Greenville to Kinston and then south of Kinston. The multi-lane road could be extended from that point to intersect with I-40, thus giving our area multi-lane access to Wilmington and points south. That could be important to our economic future.

Since the development of the automobile our area has dreamed of adequate highway access to other parts of the state and nation. Gradually we are seeing the needed highway links being planned and constructed. We are far behind but perhaps we are beginning to catch up.

To the editor:

Many of us in eastern North Carolina are delighted to know the School of Medicine surgeons have demonstrated the complex technical skills to successfully perform heart transplants. We are proud of their expertise and the possibilities this provides for those needing such surgery. But let's not forget the nurses who provide the minute-by-minute care of these patients before, during and after such surgery! They are the ones who assess any changes in the patient and make the judgment for adjusting medication, treatment and communicating their findings to the physician. Without knowledgeable nurses, such procedures would not be successful. A recent retrospective study based on data from more than 5,000 patients in 13 hospitals in the United States found that quality of nursing care is the most important factor affecting the survival rate of patients admitted to intensive care units. Thus, we the public, need to express our gratitude to the competent and dedicated nurses at Pitt County Memorial Hospital. You're the greatest!

Emilie D. Henning  
Greenville

To the editor:

Since The Reflector is not exactly required reading in Washington, I have just read your Jan. 30 editorial, "Trouble Ahead," thanks to a constituent who sent in a clipping. I trust you feel better after getting that load off your chest.

Let's see now — let me count the ways that you attacked Senator Helms. You claimed, "trouble ahead for the nations' foreign policy;" you state that "Helms will polarize the Committee;" "He will work against compromise" (that's bad?); "He will allow the Congressional Club to manipulate foreign policy;" "His record is one of obstruction;" and "He strives on antagonism." All that in the top half of the editorial.

There's more. "His leadership will be characterized by eccentricity;" "He has a reputation for going off on tangents;" "He will block appointments and scream state department liberal."

You even attempt to convince your readers that Senator Helms will push "one little red button" — implying that he'll blow up the world.

I get the idea (1) that you don't like the Senator, (2) that you surely have attended 14 years of Foreign Relations meetings in order to come forth with

such a harsh assessment of Senator Helms or (3) that you don't have the foggiest idea what you're talking about.

I opt for Number 3 and you have my sympathy. After working with the man for 14 years, I don't recognize the Jesse Helms you describe. And neither does any fair-minded person who knows him:

Clint Fuller  
Administrative assistant

To the editor:

The Pitt County Schools board have apparently made two promises to the people of the county, each of which excludes the possibility of the other.

The first, "grandfathering," was promised by the School Board at the time of merger discussions. Many speakers spoke loudly and melodramatically Monday night to suggest that this promise be kept and that the "grandfathering" concept be expanded to include entire families and all their present and future children forever. These speakers all wanted their children to have the right to remain in schools which are mostly white, have a high economic base and are, therefore, perceived as superior. Other children, of course, those who don't reside in the favored neighborhoods, have the right through "grandfathering" to remain in schools which are perceived as substandard.

The second promise, made by the present board, was to attempt to achieve equal and fair treatment for every child and every school, so that no one school or one district could be seen as favored or superior to others and so that no child would be asked to attend a school which could in any way be viewed as substandard.

Obviously, many parents in the Winterville/D.H. Conley attendance area feel they have the "best" and they want to keep it. This attitude may be understandable, but if the board votes to fulfill the wishes of these parents, it will leave us a system of "haves" and "have nots."

I hope very much that our school board will vote to give us all and not just a few the "best."

Paul Hartley  
Greenville

Submissions to the Public Forum should consist of no more than 300 words and should deal with public issues. The editor reserves the right to cut longer letters. Signatures and phone numbers should be included on all letters.

— Elisha Douglas —

## Strength For Today

One of the greatest souls of all ages is David Livingstone. This Scot physician buried himself in the jungles of Africa so that he might bring healing to broken men and women he found there and preach to them the Christian gospel.

Writing to Sir Thomas MacLear in 1862, Livingstone declared: "I have been thinking a great deal since the death of my wife about the regions whither

she has gone and I imagine from the way the Bible describes it ... that there will probably not be such a vast difference in our being as is expected. We shall see Him by whose inexpressible love and mercy we get there, and all whom we have loved, and all the loveable."

The doctrine of immortality is always welcome to those who have lived a full life of service to their fellows.

### THE DAILY REFLECTOR

INCORPORATED  
209 Cotanche Street,  
Greenville, N.C. 27834

Established 1882

Published Monday Through Friday Afternoon and Sunday Morning

DAVID JULIAN WHICHARD, Chairman of the Board

JOHN S. WHICHARD — DAVID J. WHICHARD, Publishers

Second Class Postage Paid At Greenville, N.C.

(USPS 145-400)

SUBSCRIPTION RATES

Payable in Advance

Home Delivery By Carrier or Motor Route Monthly \$4.50

MAIL RATES

(Prices include tax where applicable)

Pitt And Adjoining Counties . . . . . \$4.50 Per Month

Elsewhere in North Carolina . . . . . \$5.00 Per Month

Outside North Carolina . . . . . \$6.00 Per Month

MEMBER OF  
ASSOCIATED PRESS

The Associated Press is exclusively entitled to use for publication all news dispatches credited to it or not otherwise credited to this paper and also the local news published herein. All rights of publications of special dispatches here are also reserved.

Advertising rates and deadlines available upon request.  
Member Audit Bureau of Circulation.



SHOP THURSDAY THROUGH SATURDAY,  
MARCH 5th 'TIL 14th!

# HOME ACCENTS

## SPRING HOUSEWARES SALE

Working to Serve You Better

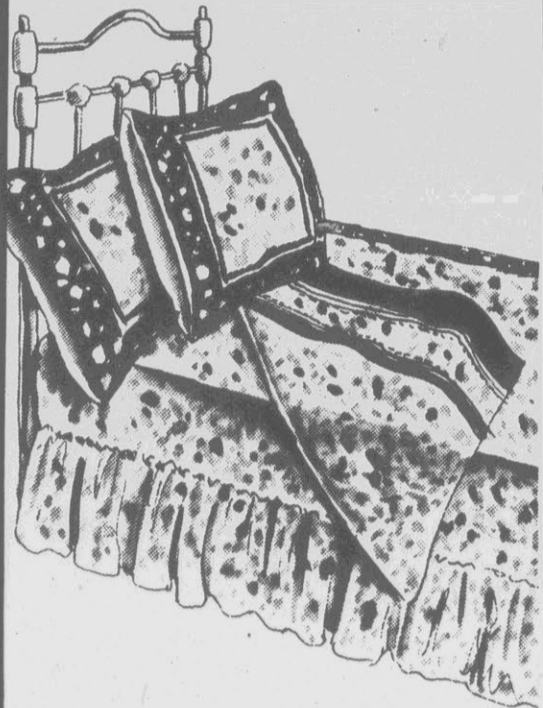

Twin, Full, Queen Or  
King Print Sheet Sets

Your Choice **14<sup>99</sup> to 29<sup>99</sup>**  
Special Value

Springmaids percale sheet sets include flat and fitted sheet, and pillowcase(s). Your choice of several appealing prints. Come early for best possible selection!

Leif Snoozerson™ Bed  
Pillow, Low-Priced!

Standard,  
Queen or King **6<sup>99</sup>**  
Special Value

Luxuriously filled with finest quality virgin non-allergenic polyester, you'd almost swear this pillow was filled with down! Machine wash/tumble dry care. Your choice of standard, queen or king.

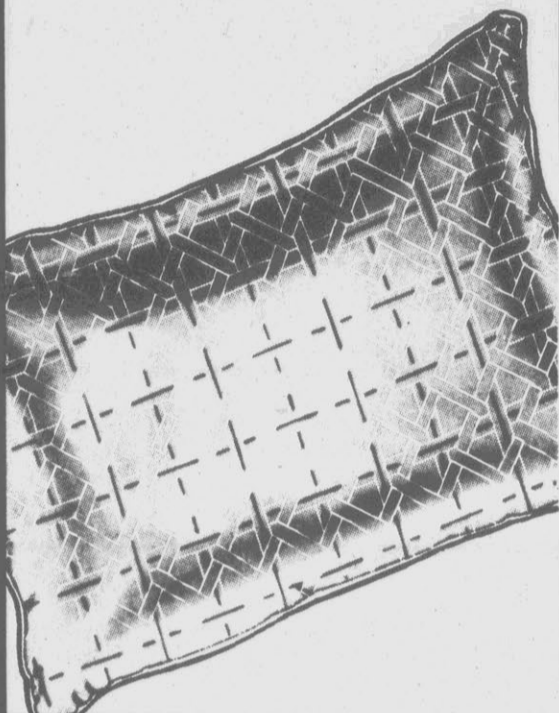

**RexFashions**



Rex Fashions Comforter  
Sets, Specially Priced!

Twin, Full,  
Queen or King **59<sup>99</sup> to 89<sup>99</sup>**  
Special Value

A beautiful assortment of printed comforter sets in florals, geometrics and contemporary patterns. The sets include a comforter and bed ruffle, and the twin has one pillow sham, full and queen have two, and the king, three shams. Machine care polyester/cotton.

Rex Fashions Mattress  
Pads - A Great Value!

Twin, Full,  
Queen or King **11<sup>99</sup>**  
Special Value

50% polyester/50% cotton face and skirt, Fortrel® polyester fiberfill with Dacron® nexres back. Your choice of fitted twin, full, queen or king sizes.

**RexFashions**

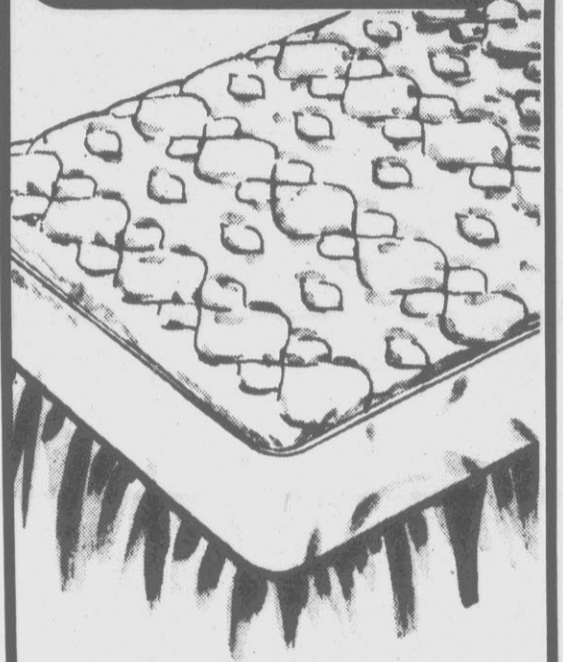

Kenney® One-Inch Vinyl  
Mini Blinds - Super Buy  
**7<sup>99</sup>**

Special Value

A sophisticated window covering that's also energy efficient! 23, 27, 29, 31, 35 or 36"x64" sizes, in white or ivory. Installation hardware included.

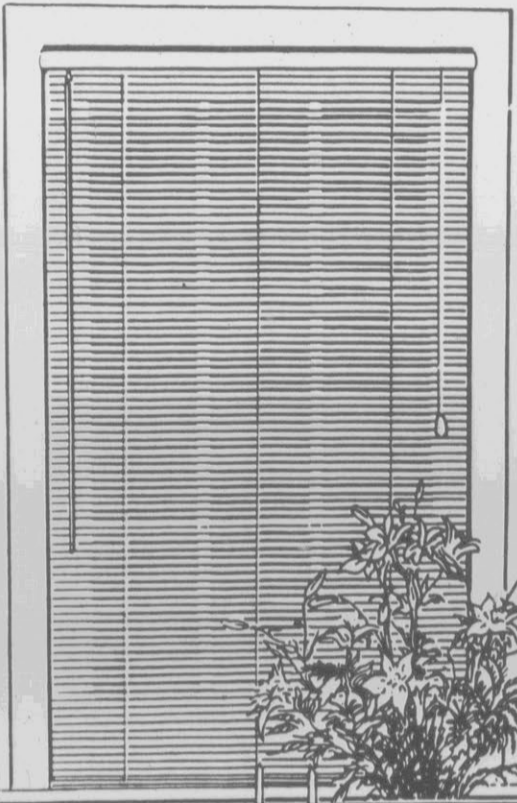

Himark® Wicker Picnic  
Set-The Perfect Gift!

**19<sup>99</sup>**

Special Value

Rattan basket equipped with four plates, mugs, forks, knives and spoons, in red, white, blue and yellow.

Serveware By Toscany®

**4<sup>99</sup> to 19<sup>99</sup>**

Special Value

"Savannah" serveware, including 3-pc. oven set, covered cake plate, egg plate, cheese cover, chip-n-dip, and 7-pc. salad set. All clear glass with petite floral design.

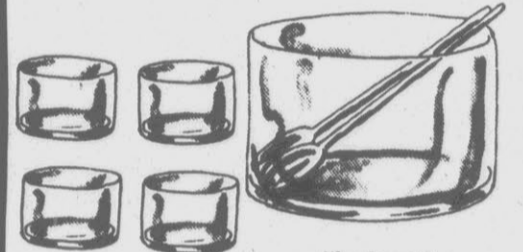
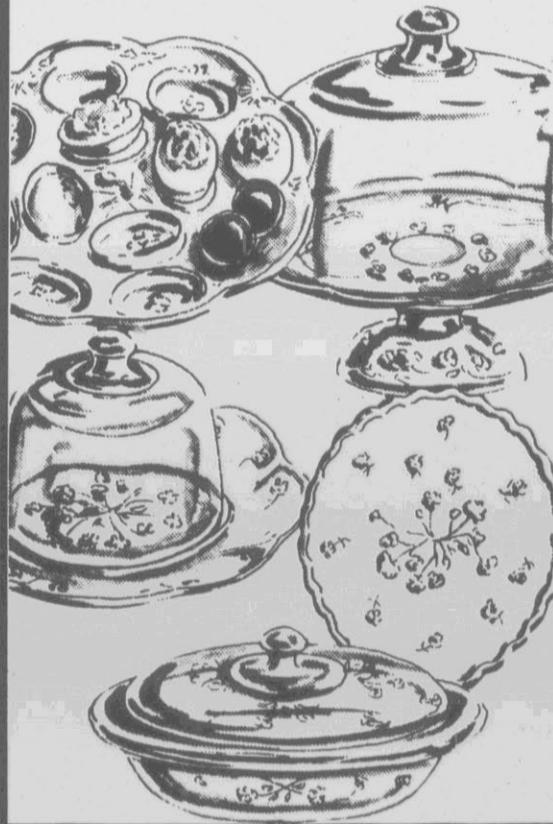

"Iceberg"



"Romaine"



"Escarole"

Toscany® Salad Sets

**19<sup>99</sup>**

Special Value

The 7-piece set includes: clear glass salad bowl, two servers and four small bowls. Your choice of "Iceberg", "Escarole" or "Romaine" patterns.

Hoover® Spirit™  
Canister Vacuum

**69<sup>99</sup>**

\$120 Value

This remarkable vacuum features dual edge cleaning, built-in carrying handle, 7 1/2-qt. disposable bag, multi-purpose brush and crevice tool and a long 16' cord. Shop Now! Model #S3289.

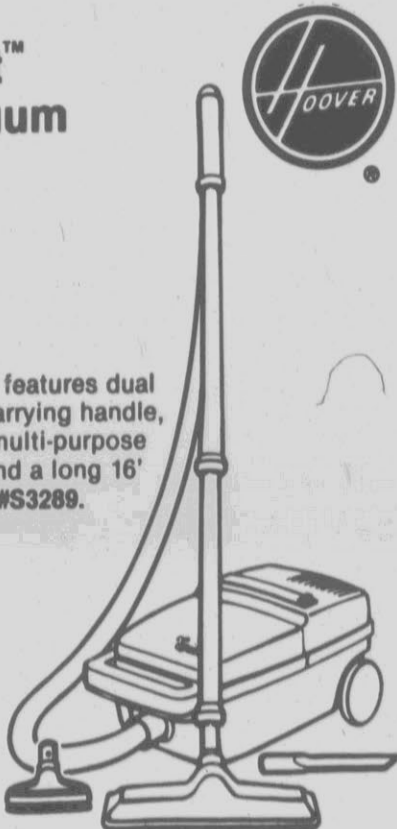

Hoover® Convertible™  
Upright With Headlight

**99<sup>99</sup>**

\$150 Value

The Hoover® Convertible Upright vacuum with its powerful 5.0 amp motor and full-time edge cleaning, deep cleans your carpet leaving no place for dirt to hide! Other features include: 15-qt. top-fill bag, four-position rug adjustment and positive agitation. Model #U4423.

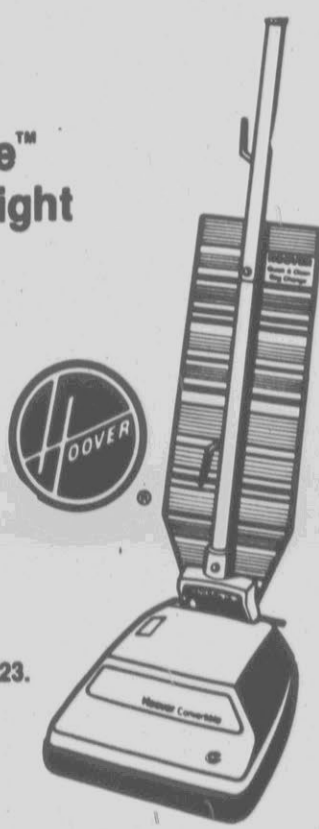

Hoover.  
Quik- //  
Broom™

Hoover®  
One-Speed Quik-Broom™

**29<sup>99</sup>**

\$50 Value

With three-position brush, disposable bag, 3.0 amp motor and wall mount for storage. Perfect for quick pickups! Model #S2015.



# South Seeking More Federal Research Funds

By DAVID PACE  
Associated Press Writer

WASHINGTON (AP) — Southern political, business and education leaders are joining forces to obtain more federal research and development money in hopes of refocusing the region's economic development efforts toward higher-paying technology based industries.

More than 100 Southern leaders turned out for a seminar Tuesday designed in part to find ways to end the South's long-standing dependence on low skill industries lured from the North by the promise of cheap labor.

"We made low skill, low wage labor one of the hallmarks of our economic development," former Mississippi Gov. William Winter told the group. "But that sends exactly the wrong signal today. We're no longer competing with the Frostbelt, we're competing with the rest of the world."

Winter, who chaired the 1986 Commission on the Future of the South, said the region must develop a "flexible, globally competitive workforce" if the South is to solve its current problem of thriving cities coexisting with depressed rural areas.

A report prepared by the Sunbelt Institute and the Southern Technology Council said the Southern states haven't been getting their fair share of federal research and development funds, causing the region to lag behind in the creation of new jobs in technology based industries.

The report found that Virginia and Alabama were the only Southern states where per capita federal research and development expenditures exceeded the national average of \$204.

Virginia, because of its proximity to Washington D.C., received an average of \$447 per person in federal

research dollars in 1985, while Alabama, primarily because of Marshall Space Flight Center in Huntsville, received an average of \$229 per person.

Elsewhere in the South, the average federal research expenditure per person in 1985 was \$114 in Florida, \$55 in Georgia, \$28 in Louisiana, \$68 in Mississippi, \$81 in North Carolina, \$38 in South Carolina, \$121 in Tennessee and \$106 in Texas.

Since most of the country's basic research is funded by the federal government, the report said the South also has been shortchanged in the research investment by private industry because such investments generally follow the federal expenditures.

"The paucity of federal research and development investments has limited the region's technological capacity and, consequently, economic growth," the report said.

Rep. Buddy MacKay, D-Fla., chairman of the Sunbelt Institute, said the region's ability to attract more federal research and development money depends on the will- ingness of the private sector to upgrade the South's universities.

During 1985, Texas A&M and the University of Texas- Austin were the only two Southern universities that ranked in the top 20 nationwide in research and development funding, according to the National Science Foundation.

The NSF rankings placed Georgia Tech 29th nation- wide, the University of Georgia 34th and Auburn Univer- sity 85th.

"We must see to it that more of our Southern institu- tions, our research institutions, receive the funding to de- velop the scientists and engineers that will make us com- petitive with the rest of the world," Winter said.

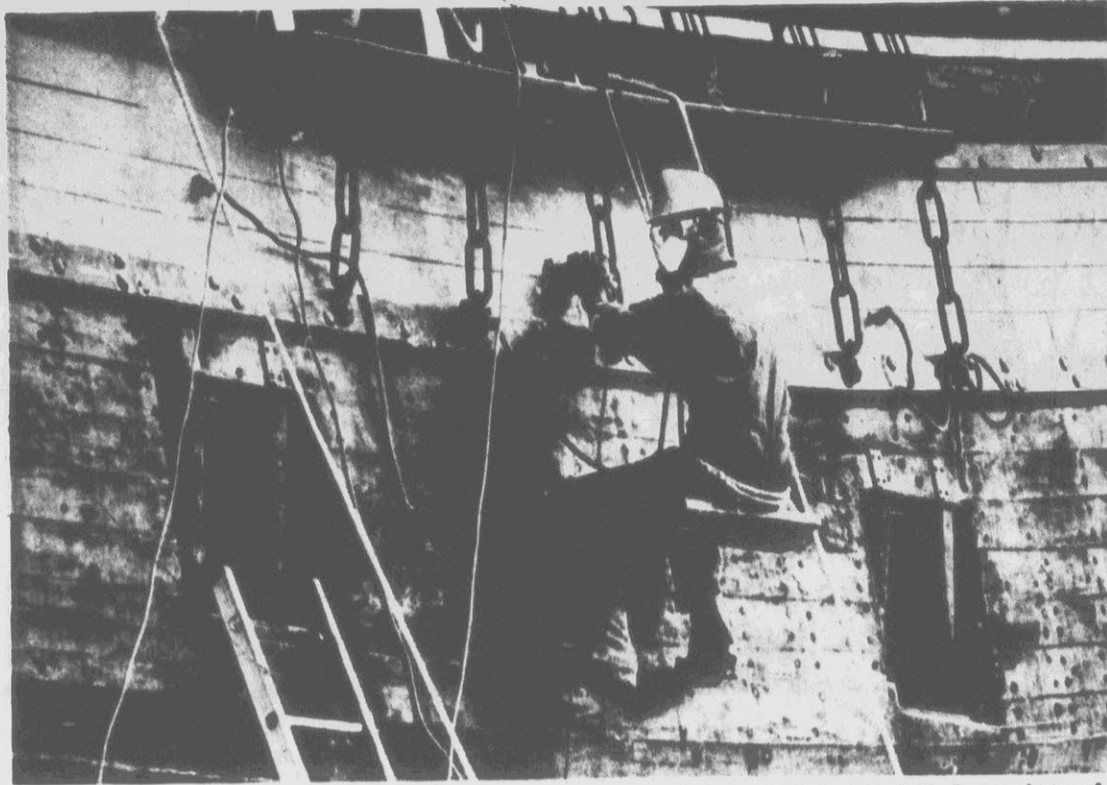

SHIPSHAPE — Tracy Bowers uses an electric sander to scrape paint from the hull of the Elizabeth II, the repli- ca of the sailing vessels that brought English colonists to the New World 400 years ago. Bowers is working at the Manns Harbor Ferry Maintenance Facility, where annual

repairs are being made to the Elizabeth. Bowers is one of several permanent crew members who also act as costumed interpreters for historic presentations aboard the ship. (AP Laserphoto)

## Senate Panel Gives Quick Support To Rural-Aid Plan

By JOHN FLESHER  
Associated Press Writer

RALEIGH (AP) — A proposal to fund a "brain trust and action center" to breathe new life into stag- nant rural areas and small towns won quick support of a Senate committee and appears a sure bet for enactment.

The Senate Economic Growth Committee took only 20 minutes Tuesday to endorse a bill to allocate \$4 million over the next two years for the North Carolina Rural Economic Development Center, a brainchild of a study panel appointed by Lt. Gov. Bob Jordan.

The center, which legislators said would be the first of its kind in the South and possibly nationwide, is one of Jordan's top priorities for this year's session, and Gov. Jim Martin has added his endorsement.

"The most important thing we can do is provide a viable quality of life in rural areas and small towns," former Mississippi Gov. William Winter told the Senate committee.

Winter, chairman of the 1986 Commission on the Future of the South, urged the Legislature to follow the recommendations of his panel in an address to a joint session Monday night. The commission, in a report issued last November, urged Southern states to preserve their tradition-rich rural communities.

Sen. Bill Staton, D-Lee, chairman of the Senate panel, said he did not expect every economic initiative to glide through as easily as this one. He said members likely were influenced by the fact that William Friday, former University of North Carolina president, is director of the center.

"He's so well respected, people tend to want to support things Presi- dent Friday supports as a volun- teer," Staton said.

As envisioned by the Jordan com- mission, the center would have four primary tasks: sponsoring demonstration projects to test new ideas; conducting research projects

to seek solutions to local develop- ment problems; training local lead- ers to identify barriers to economic growth; and collecting and disseminating information on rural North Carolina's economic and social situations.

Research projects might include analyses of potential markets for products. A typical local economic development initiative might be a program to respond to plant closings or help small businesses find capital.

Billy Ray Hall, the Jordan com- mission's staff researcher, described the proposed center as "a brain trust and an action center."

"A sound, coordinated effort must be in place to analyze the unique prob- lems and assist in the generation of appropriate solutions," said Sen. Kenneth Royall, D-Durham, sponsor of the bill. He called funding the center "a statement of our com- mitment to rural North Carolina."

Friday said the center was needed to help North Carolina's suffering rural areas survive. "When you've got 21 counties where 25 percent or more of the people are below the poverty level, it's time for us to do something."

## Scott Says Literacy Drive Is Key To State's Growth

RALEIGH (AP) — Virtually every department of state government should join the war on illiteracy in North Carolina and everyone can help by erasing the stigma that keeps many people from admitting they can't read, former Gov. Bob Scott said.

Scott, president of the state Community Colleges system, told the Senate Higher Education Committee Tuesday that greater literacy is a key to economic development.

"Our whole objective is to take it to them instead of sitting on a tree-lined

campus and saying 'if you want it, you've got to come and get it,'" Scott said.

Scott said the 58-campus communi- ty and technical college system was prepared to play a major role in help- ing illiterate adults learn basic skills.

North Carolina has more than 835,000 adults over age 25 who have not completed eighth grade, Scott said. An additional 700,000 have not finished high school. The state dropout rate is rising and now ex- ceeds 27,000 per year.

"What we are witnessing is a dizzy- ing compounding of illiteracy in our state," Scott said in a written state- ment. "In short, illiteracy among adults in North Carolina is out of con- trol."

Scott has joined several state lead- ers working to reduce illiteracy. In his State of the State address, Gov. Jim Martin proclaimed 1987 the "Year of the Reader" and announced creation of a Governor's Literacy Council to coordinate the state's lit- eracy programs.

## Free Corn's Value Questioned

CHARLOTTE (AP) — State agriculture officials say \$5.5 million worth of free corn seed being distributed in North Carolina and South Carolina could jeopardize their 1987 harvest because it is not identified by variety.

The seed, donated by Midwest dealers and distributed by Church World Service, could be devastated by Southern heat and disease, ex- perts say.

"The unknown seed, unknown company is too great a risk," said Joe Zublena, corn specialist at South Carolina's Clemson University. "You still invest your time, your labor,

your equipment, your fertilizer, your herbicides. You're putting up the ma- jority of the money."

Officials warn that the unmarked seed has several potential problems, including:

— Most of the seed matures in 95 to 110 days. Most Southern farmers prefer to plant corn that matures in 115 to 128 days.

— Lack of resistance to fairly common Southern diseases, in- cluding a virus carried by Johnson grass.

— Only 80 percent of the seed is guaranteed to sprout, according to the bags. Most retail seed promises at least 95 percent.

After an investigation, Georgia of- ficials learned that only 14 of 26 varieties that may be in the bags have been tested in that state.

Bill Jack, sales manager for Jac- ques Seed Co. in Prescott, Wis., said Tuesday that his company gave part of the Church World Service seed. Jack said he knew at least two other companies that contributed.

Jack said the gift was only for destitute farmers who otherwise could not plant. "When I'm giving something away I don't have to say any more about it than I want to," said Jack, who said he wouldn't plant seed without knowing the variety.

### East Carolina Coins & Pawn

American Eagle Gold & Silver Coins In Stock

Corner of Tenth & Dickinson Sts.  
MasterCard & Visa

Phone 752-0322  
Mon.-Fri. 9 to 6, Sat. 9 to 5

### Branch's Beauty Salon

On Hwy. 43, 3 Miles South Of The Plaza

Includes Precision Haircut & Style	Everyday Low Prices On Perms...
	Warm & Gentle.....\$27.50
	Body For Sure.....\$25.00
	Organic Bath.....\$22.50
	Protein Core.....\$20.00

We Specialize In All Styles For All Ages

Shampoo & Set \$5.50 • Haircut \$4.50

Experienced Stylists: Nellie Branch & Patricia Beacham

Open Tuesday - Saturday 756-0127

## FOUR BIG DAYS!

## FINAL WINTER CLEAN-UP

# SALE

FINAL MARKDOWNS HAVE BEEN TAKEN

We must move all winter merchandise to make room for new shoes arriving daily!

# SAVE NOW 35-75%

SALE ENDS AT CLOSE OF BUSINESS MARCH 8TH

# RACK ROOM

branded shoes

BUYERS MARKET (formerly West End Center)  
Memorial Dr. at 264 Bus.

## HARRIS

SUPER MARKETS, INC.  
"Where Shopping Is A Pleasure"

DISCOUNT  
On Everything But Quality  
We Reserve The Right To Limit Quantities.  
We Accept Food Stamps And WIC Vouchers.  
PRICES GOOD THRU SATURDAY

OLD FASHIONED  
**HOT DOGS** TURKEY ROLL LB. \$1.49  
**3 FOR \$1.00**

LEBANON  
**BOLOGNA** LB. \$3.59

DOMESTIC  
**SWISS CHEESE** LB. \$3.69

Custom Made Cheese  
Balls And Cheese &  
Meat Deli Trays  
Available In All Our Stores  
Call Bonita 756-6105

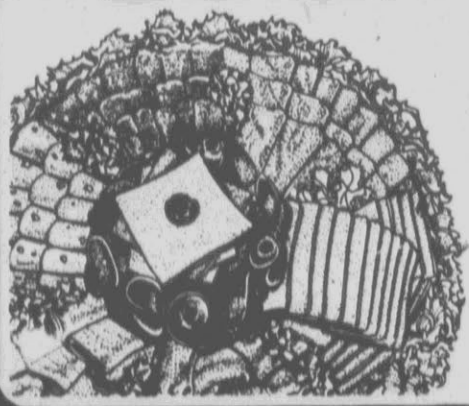

## IN THE STATE

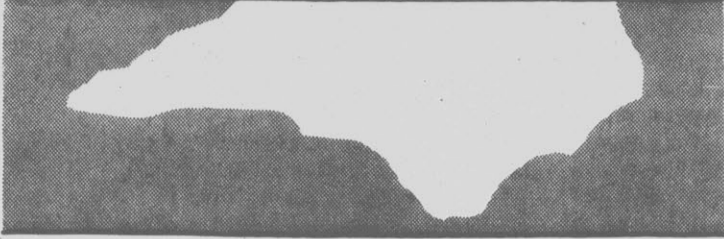

### Questioned

FAYETTEVILLE (AP) — A former Green Beret who says he briefed Lt. Col. Oliver North on gun-running operations to Nicaraguan rebels has been interviewed by a federal investigator and ordered to appear next week before a congressional committee investigating the sale of arms to Iran.

Iain Crawford, 30, said Tuesday he was questioned about his involvement in the supply network last year.

Crawford said he has been ordered to appear next Tuesday before the House Select Committee to Investigate Covert Arms Transactions with Iran.

Crawford, of Fayetteville, in January revealed his involvement in a civilian-run operation that ferried equipment, food and arms from a base in El Salvador to Contra rebels fighting the leftist Sandinista government.

### RJR Earnings

WINSTON-SALEM (AP) — RJR Nabisco expects to generate \$1 billion in excess cash over the next three years, but it will be used to lower the company's debt-equity ratio rather than buy new companies, a letter to stockholders says.

The company's annual report released Tuesday also says that chairman J. Tylee Wilson will step down April 16, more than eight months earlier than the company had previously indicated.

The company said last August that Wilson, who was the chief executive of RJR Nabisco until Jan. 1, would remain chairman until the first of next year. He was replaced as chief executive by F. Ross Johnson.

### Convicted

RUTHERFORDTON, N.C. (AP) — A woman who testified her husband forced her into prostitution and made her eat dog food from a pet dish over the last 20 years has been convicted of voluntary manslaughter for killing him.

A Rutherford County jury of six men and six women deliberated less than two hours Tuesday before finding Judy Norman, 40, guilty of the lesser offense.

She had faced first-degree murder charges for shooting her husband, John Norman, in the head three times. She faced a maximum sentence of 20 years during sentencing today.

Mrs. Norman's 45-year-old husband died at his southern Rutherford County house June 12, 1985, from gunshot wounds he received while sleeping.

### Too Many Pets

FAYETTEVILLE (AP) — Elly K. McBride says her love for animals grew out of an unfulfilled dream to become a veterinarian, but a Superior Court judge says her 295-animal menagerie on a one-acre lot near Hope Mills is a public nuisance.

Mrs. McBride has six pheasants, 37 rabbits, one guinea fowl, 71 chickens, 120 pigeons, six turkeys, seven ducks, 11 geese, five peacocks, seven goats and a dozen or more each of dogs and cats on the property, officials said.

Cumberland County Superior Court Judge J. Milton Read Jr. found Mrs. McBride, 61, in contempt of court. He told her to clean up her property and reduce the number of animals she keeps by May 6 or face the possibility that the court will dispose of the animals for her.

Mrs. McBride had been under a court order to straighten out by Monday unsanitary conditions found during previous Cumberland County Health Department inspections.

### Sex Offenses

LEXINGTON, N.C. (AP) — A High Point man who already has been charged in several counties in the molestations of 10 boys and a girl was indicted in Davidson Superior Court on seven more counts of sexual offenses involving some of the same children.

William Alfred Shealey, 48, has been accused of 71 first- or second-degree sexual offenses since October. Indictments say that the offenses occurred during the past six years, while Shealey was allegedly masquerading as a Boy Scout leader. The various counties became involved because the offenses allegedly

# Court Rejects CP&L Rate Change

RALEIGH (AP) — The North Carolina Court of Appeals has ruled that Carolina Power & Light Co. cannot recover fuel expenses it underestimated in its rate filings.

Carolina Power & Light Co. officials said Tuesday's ruling in their case would force them to refund \$4 million to customers.

CP&L filed an application with the Utilities Commission in May 1985 to adjust electric rates and charges, saying fuel costs were more than it had estimated earlier.

"They are asking ratepayers to pay for unexpected expenses for something in the past," said Karen Long of the state Attorney General's office.

The Utilities Commission issued an order allowing the company to recover 90 percent of its actual

\$15,644,406 undercollection of fuel costs for the period between Sept. 22, 1984 through June 30, 1985.

At issue was whether the Utilities Commission modified the state statute prohibiting retroactive ratemaking, and allowing the company to use a "true-up" to recover past over-recoveries or under-recoveries.

The Utilities Commission used another modified state law on fuel charges to allow CP&L to recoup past under-recoveries of fuel costs.

The court ruled that the Utilities Commission had misinterpreted the fuel statute when it allowed CP&L to make up for higher than anticipated fuel costs.

"This is what we wanted," Ms. Long said. "In the long run, the Attorney General's office believes it (a true-up) offers a disincentive to be

efficient if (a utility) knows it can recover every dollar it spends. It is a disincentive to efficiency. We have seen it in reality. In the long run, it is a disservice to the ratepayer and the utility."

Ms. Long defined a true-up as the ability for a utility to ask future ratepayers to make up for costs that are higher than estimated in a previous period.

The court said in an opinion written by Justice Harry Martin that there was nothing in the General Assembly statute that would indicate an intent to allow true-ups. It notes that true-ups are permitted in other states.

The decision noted that part of CP&L's argument was that the legislature "must have been aware that most other jurisdictions allow true-ups...."

"Though we agree with CP&L's contention that the General Assembly was no doubt aware of true-up procedures that exist in other states, such awareness, alone, certainly cannot indicate an actual intent to institute such procedures in this State," the opinion said.

"The commission's interpretation of the fuel statute has been used to both collect undercollection of fuel revenues and to make refunds of overcollections. Based on a preliminary analysis of this order, we will have to refund approximately \$14 million to North Carolina retail customers," said Richard E. Jones, vice president and senior counsel of CP&L.

"However, we are currently refunding approximately \$10 million in overcollections based on CP&L's 1986 fuel adjustment which we will now be able to retain, resulting in a net refund to customers of approximately \$4 million," Jones said.

"We think as a matter of public policy, there should be some type of true-up capability to protect both the customer and the company when actual fuel costs vary from those estimated at the time rates are placed into effect," he said.

Mac Harris, a spokesman for the company, said no decision on an appeal has been made.

## Aurora Titanium Mill Proposed

RALEIGH (AP) — An Oregon company is seeking state approval for a facility near Aurora in Beaufort County that would produce titanium — a chemical used in paint and plastics — but some groups are worried about the plant's possible effects on the environment.

Albany Titanium Inc., based in Albany, Ore., has applied for state permits for air and water discharges at a plant that would be near the Pamlico River on property owned by Texasgulf Inc., a phosphate mining company.

Initial plans call for the extraction of titanium from sand brought in by barge from Florida, with no mining in North Carolina. But some repre-

sentatives of environmental groups said deposits of the titanium-bearing sand, called ilmenite, also were available near the proposed plant site. They fear the plant might try to begin local mining operations in the future.

James D. Sheppard Jr., a spokesman for the N.C. Division of Environmental Management, said Tuesday that officials reviewing permit applications had visited other titanium processing facilities to educate themselves on learn about the process.

He said details on the proposed North Carolina operation — including the amount of material to be produced and possible pollution

discharges — were not available.

David A. McNaught, executive director of the Pamlico-Tar River Foundation, an environmental organization based in Washington, N.C., said his group was concerned the company might discharge hazardous wastes — including metals, arsenic and fluorides — into the river. He said the river's water quality already had declined.

SAPPHIRES, EMERALDS, RUBIES, PEARLS, DIAMONDS  
**LAUTARES JEWELERS**  
 Est. 1912  
 Specialists In Precious Gems

# Choose The Right Bank And You Can Cut Your Monthly Payments In Half.

## Line Of Credit Monthly Repayment Schedule.

Credit Amount	NCNB <sup>1</sup>	Wachovia <sup>2</sup>	First Union <sup>2</sup>	BB&T <sup>2</sup>
\$10,000	\$71	\$150	\$150	\$175
\$20,000	\$142	\$300	\$300	\$350
\$50,000	\$354	\$750	\$750	\$875
\$100,000	\$708	\$1500	\$1500	\$1750

Assumes an 8½% rate\* and an outstanding balance equal to the credit amount shown, 15 yr. term. <sup>1</sup>Interest-only payment option. <sup>2</sup>Required payments as a percentage of outstanding balance (interest and principal payment). Repayment terms as quoted by each bank on February 9, 1987.

As you can see from the chart above, there really is no comparison. When it comes to home equity lines, the one that lets you control the amount of your monthly payment is the one that's best for you: NCNB's LineOne® Equity. For years, NCNB customers have had the option of paying only the interest each month until maturity with LineOne Equity. And it can actually cut your monthly payments in half. Because at NCNB, we believe that if you can qualify for the loan, you're more than capable of deciding how much to pay. And when to pay it.

After all, it's not really a 15-year line of credit if you have to start paying it back immediately, the way other banks require.

So come to the bank whose attitude toward lending puts you in control of your own finances. Just visit any NCNB office or call Phone-A-Loan at 1-800-342-9701 (in Greensboro, 855-NCNB). Because, when you take a look at the side-by-side comparison of the equity lines, you'll quickly see who's on your side: NCNB.

\*Example is based on NCNB's Prime Rate plus 1%. NCNB's Prime Rate is the rate announced by NCNB from time to time as its Prime Rate. Although the Annual Percentage Rate may vary, on February 9, 1987, the Annual Percentage Rate was 8½%.

Equal Housing Lender



### Cash Registers & Computers



- Sales
- Rentals
- Leasing

Century Data Systems  
 2801A S. Evans St.  
 Greenville/756-2215



# GAO Says S&L Insurance Fund Bankrupt

By WILLIAM KRONHOLM  
Associated Press Writer

WASHINGTON (AP) — The insurance fund covering more than \$900 billion in savings and loan deposits is technically bankrupt, and even a proposed \$25 billion rescue plan will leave it walking a tightrope for years, the General Accounting Office says.

The GAO, in a report and testimony submitted to Congress on Tuesday, said the Federal Savings and Loan Insurance Corp. finished 1986 with a deficit of more than \$3 billion after GAO auditors made bookkeeping adjustments for anticipated losses.

A preliminary audit concluded the fund should have earmarked \$8 billion as a reserve against losses from insolvent S&Ls, said Frederick D. Wolf, director of accounting and financial management for the congressional auditing agency.

The Federal Home Loan Bank Board, which runs FSLIC, did not allow for such a reserve because it is propping up failing S&Ls to avoid drawing on the fund. As long as the thrifts are open, operating, paying interest to depositors and allowing withdrawals, there is no actual payout from the insurance fund.

Without the loss reserve, FSLIC's books showed a year-end balance of \$4.6 billion.

But the GAO said the failing thrifts cannot be kept running at a loss forever. They are losing \$6 million a day, and those sums will add to the ultimate loss the insurance fund must cover, the auditing agency said.

The agency, in a report submitted by Wolf, said more than 445 operating institutions are insolvent under generally accepted accounting principles. Eventually they will cost the FSLIC at least \$23.5 billion, assuming there are no further problems, the GAO said.

The GAO offered a qualified endorsement for a joint proposal by the bank board and the Treasury Department to pump \$25 billion into the fund, including \$15 billion borrowed in the capital markets and \$10 billion from other sources such as assessments on thrifts.

While the proposal is not perfect, it is needed too urgently to quibble over details, Wolf said.

He warned that even with the \$25 billion, the problem was not over. Raising the money will require virtually all the fund's income for years, he said, leaving it with no reserve to deal with new problems that might arise.

"The emergence of further problems is a definite possibility," Wolf said.

"Therefore, the Congress should recognize that enactment of this legislation will not necessarily preclude the need for an additional infusion of capital at some future time."

Wolf's assessment was disputed by the president of the U.S. League of Savings Institutions, William B. O'Connell, who said the GAO used "accounting conventions to create artificial deficits."

O'Connell said the audit's contingency reserve would be "for future losses which may or may not be realized" and does not consider when FSLIC would have to spend the money nor take into account the fund's current income of about \$2.5 billion a year.

The league supports a much smaller \$5 billion, two-year program to put money into the FSLIC. The league's plan would cost S&Ls less in special assessments.

Wolf said the industry's problems in part was an unanticipated result of the financial deregulation of the late 1970s. For decades, he said, thrifts paid interest on savings accounts at low, regulated rates. They made money on home mortgages written at slightly higher rates.

But when the rates on savings accounts were deregulated, depositors deserted the thrifts in droves. To hold on to the accounts, S&Ls began paying higher, competitive rates — although their income was still linked to low-yielding mortgages.

Some thrifts tried to close the gap by putting their money into higher paying, but riskier, loans. And some went far out on a limb, financing their own ventures in condominiums and shopping centers.



'GRATE SLEEPOUT' — Rep. Tony Coelho, D-Calif., left, speaks with Rep. Joseph Kennedy II, right, and Rep. Donald Dellums, D-Calif., center with beard, during the "Grate American Sleepout" on Capitol Hill Tuesday night. Politicians and actors joined the homeless on the streets to draw attention to their plight. (AP Laserphoto)

## Texan Executed

HUNTSVILLE, Texas (AP) — Eliseo Moreno, convicted of killing six people including a state trooper during a 50-hour rampage, was executed early today after he rejected all appeals and eagerly accepted death.

"He was not afraid," said Attorney General Jim Mattox, who witnessed Moreno's death by injection. "When he came in (to the death chamber) he jumped up on the table with a smile and said he was ready for the rocket to take off so he could finally go home — and he did."

After spending his final day playing dominoes, visiting with relatives, reading his Bible and watching an old "Dennis The Menace" rerun, he became the second inmate executed in the nation this year. Both have been in Texas, which leads all states with 22 since it resumed executions in 1982.

Moreno, 27, a former lawn mower repairman from Donna, had instructed attorneys to take no action to save him.

"I'd like to say I'm here because I'm guilty," Moreno said in his final statement. "I have no grudges or anything against nobody. The word of God tells me the wages of sin are death."

"I'm willing to pay according to the laws of Texas because I know I'm guilty."

**Willis Maid Service, Inc.**  
752-4043

## Congressmen, Actors Join Homeless For 'Sleepout'

WASHINGTON (AP) — About a dozen members of Congress and a handful of actors rolled out sleeping bags on heating grates near the Capitol early today to call attention to the plight of the homeless.

The demonstration, which participants labeled the "Grate American Sleepout," came just hours before the House planned to take up a \$500 million, one-year emergency bill to aid the homeless.

A vote on the bill is not expected before Thursday, and no similar bill has been introduced in the Senate.

"My being here means that more of you of people will show up," actor Brian Dennehy told reporters as he unrolled his sleeping bag on a grate near the Library of Congress. "We're here for people who don't have political power."

Harley Cross, 9, was the youngest of the demonstrators.

Cross, who co-stars with actor Martin Sheen in the still-to-be released movie, "The Believers," said he has walked the streets of New York and seen the homeless, but he always looked past them.

"Here, I will see these people," said young Cross, who was accompanied by his father, Joe. "In New York, I walk by them and don't have any focus. I will see them here as homeless people."

We're in the new building, facing Kroger, Say-On Parking Lot. **We've Moved**

**Grand Award Perm Special**  
(Haircut included) Reg. \$19.50 Now **\$16.50**  
With Coupon  
Expires Wednesday, March 11, 1987

**Lustra Curl**  
(\$60.00 Value) Reg. \$39.50 Now **\$32.50**  
With Coupon  
Expires Wednesday, March 11, 1987

Everyday Low Prices - Haircuts \$4  
Shampoo & Set \$4, Shampoo & Blow Dry \$5

All services performed exclusively by students. No appointment necessary.  
Nexus - Nationally accredited. Long hair slightly higher.

**Mitchell's** Monday 9 to 5:00  
Tuesday-Friday 10 to 8  
Saturday 8 to 4:30

HAIR STYLING  
**Academy**

426 Arlington Blvd.  
756-3050

"I like the way my sweaters come back in sweater bags."

**The CLOTHES HANGER**

Come see us at The Clothes Hanger in Carolina East Centre. We're more than just another dry cleaners on your way to work.  
**Open Until 9 P.M.**

**Two Sweaters Dry Cleaned For The Price Of One**

Register to win a 19" color TV at The Clothes Hanger.  
**Drawing Noon Friday, March 20.**

(No purchase necessary. Need not be present to win.)  
Coupon Good Through March 31, 1987

**OVERTON'S Supermarket Inc.**  
211 Jarvis Street

# SALE

on Health and Beauty Aids

<b>CLOSE-UP TOOTHPASTE</b> 6.4 OZ. <b>\$1.29</b>	<b>HALSA SHAMPOO AND CONDITIONER</b> 15 OZ. <b>\$1.49</b>
<b>BAYER TABLETS OR CAPLETS</b> 100's <b>\$2.99</b>	<b>DRISTAN ASPIRIN-FREE TABLETS</b> 24's <b>\$3.09</b>
<b>MAXIMUM STRENGTH ANACIN 3 TABLETS 60's</b> <b>MAXIMUM STRENGTH ANACIN 3 CAPLETS 50's</b> YOUR CHOICE: <b>\$3.49</b>	<b>SIGNAL MOUTHWASH</b> 24 OZ. <b>\$3.09</b>
<b>DISNEY TOOTHBRUSH JUNIOR OR CHILDREN'S</b> <b>89¢</b>	<b>SINUTAB TABLETS</b> 24's <b>\$2.49</b>
<b>BENADRYL ELIXIR</b> 4 OZ. <b>\$2.49</b>	<b>CALCITREL LIQUID</b> 4 OZ. <b>\$1.19</b>
<b>DI-GEL LIQUID</b> 6 OZ. <b>\$1.49</b>	<b>CUTEX POLISH REMOVER</b> 4 OZ. <b>79¢</b>
<b>SHOWER TO SHOWER</b> 4 OZ. <b>\$1.09</b>	<b>VASELINE INTENSIVE CARE BABY OIL 10 OZ.</b> <b>VASELINE INTENSIVE CARE BABY POWDER 14 OZ.</b> YOUR CHOICE: <b>\$1.59</b>

# Roberts Near Goal In Fund Drive He Said God Ordered

TULSA, Okla. (AP) — Evangelist Oral Roberts, apparently in the final stages of raising the \$8 million he says he needs to preserve his life, is stepping up his appeal to followers

for donations before the end of March. Roberts' supporters have begun a countdown to March 31, the deadline the 69-year-old evangelist said God

had set for completing the drive to fund medical missionary scholarships. Roberts said in a letter to followers last week that he still needs \$1.5 mil-

lion. In January, Roberts said he needed \$4.5 million. Roberts' son, Richard, told viewers of his daily television program Tuesday: "You can be a part of helping to bring in this final million and a half. Step to your telephone right now. ... We are so close. Will you help us go over the top?"

For two months, Roberts has been derided by some for his assertion that God told him to complete the fund raising by the end of March or forfeit his life.

"If Oral says that is what happened, then Oral is either one of two things," the Rev. John Wolf, minister of All Souls Unitarian Church in Tulsa, told his congregation Sunday. "He is a liar or he is crazy. Either way, it's a bum rap for Christianity."

Roberts wrote followers last week that he intends to ascend into the futuristic prayer tower at the center of the Oral Roberts University campus on March 22 to pray and fast until "victory comes or God calls me home."

Bob Vander Lugt, president of the university Student Association, said most students have been supportive of Roberts though they keep a "critical distance" from the evangelist's assertions.

He said a few students believe Roberts' approach is "outright manipulation" and others think criticism from outside "is an attack on Oral."

"I think you can find most of them in between, wanting to understand," Vander Lugt said.

"He's always making very bold statements," said Linda Hopkins, editor of the university student newspaper, The Oracle. "He doesn't make half-hearted statements. He never has. I think the students overall are very enthusiastic about medical missions. I like to be identified with that mission."

Last March, Roberts first said that God told him his life would end unless \$8 million was raised in one year to allow Oral Roberts University medical students to graduate debt-free and become missionaries in Third World countries.

In an Easter sermon in Dallas last year, he said God had given him until the end of 1986 to raise the money. But during the rest of the year he said

he was told to meet the goal by the end of March 1987.

"I announced it in March last year and nobody paid any attention to me. I believe they're paying attention to me now," Roberts said on his son's television program, "Richard Roberts Live," broadcast Tuesday.

Roberts said the expense of a medical student's education keeps graduates from becoming missionaries. He said God ordered him to change that with the scholarship program.

"He said, 'If you don't turn it around in one year, I'm going to call you home,'" Roberts said on Tuesday's program. "Now, death to a Christian is not death to a sinner. I mean, to know you go home to meet Jesus was a thrill on one side. But my stomach was turning over because I'd failed the Lord."



STAR BECOMES SUPERNOVA — The left photograph, taken three years ago, shows what Austrian astronomers believe they have pinpointed to be the star that exploded to become the supernova shown at right.

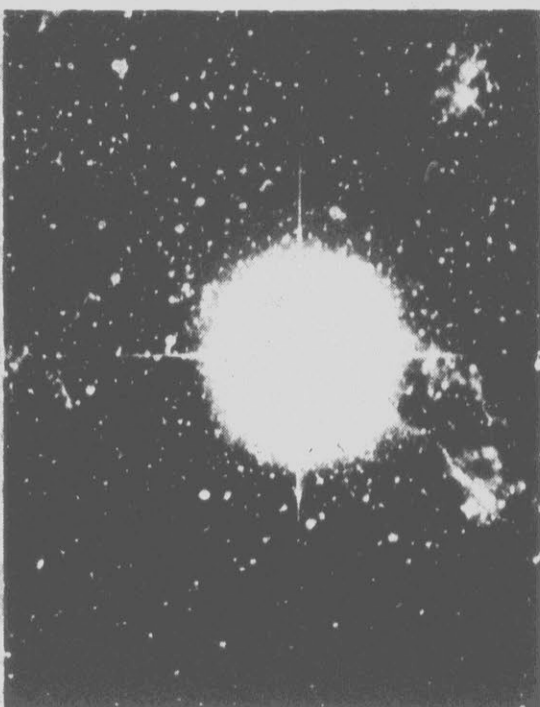

The supernova, now visible in the sky, and the original photo of star SK-69.202 were taken on the Anglo-Australian Telescope at Siding Springs near Sydney, Australia. (AP Laserphoto)

## Peoples Temple Member Sentenced

SAN FRANCISCO (AP) — Larry Layton was a virtual prisoner of the Peoples Temple when he helped fellow cult members murder a congressman in 1978, a judge said in imposing a life sentence that will allow parole in four years.

The slaying of Rep. Leo Ryan, D-Calif., three newsmen and a Peoples Temple defector in Guyana triggered the deaths of the Rev. Jim Jones and 912 followers by poison and gunfire at the cult's jungle headquarters, known as Jonestown.

Chief U.S. District Judge Robert Peckham on Tuesday sentenced Layton to the mandatory life in prison, but made him eligible for parole after serving five years. Layton was given credit for the year he has already served.

"Although Larry Layton must be held responsible for his actions, a just sentence requires consideration of the environment in which Layton and other members were virtually imprisoned," the judge said.

The judge cited 60 letters in Layton's favor. One of Layton's victims, a government witness and four of the jurors who convicted him were among those who had urged leniency.

Layton, 41, son of a wealthy Berkeley family, is the only former cult member to be tried for Ryan's murder. He was convicted Dec. 1 of conspiracy, and aiding and abetting in Ryan's death and of attempted murder in the wounding of Richard Dwyer, a U.S. diplomat in Guyana.

Layton's first trial in 1981 ended in a hung jury.

Ryan, three newsmen and a temple defector were slain and 11 others, including Dwyer were wounded in an ambush. Layton wounded two defectors, authorities said.

Hours later, Jones and his followers died by gunfire and poison — cyanide-laced punch in their agricultural settlement.

Ryan had visited the compound the previous day and left with 18 members who said they wanted out.

The conspiracy to kill Ryan and his entourage was to make sure that news of conditions at Jonestown never reached the outside world, authorities said.

Peckham said although the crimes "strike at the very heart of a representative democracy," Layton's role was not as significant as that of many of the other conspirators.

Monica Bagby, who was shot by Layton, had written the court to say she bore no animosity and that to understand the events at Jonestown, "you had to be there."

**YOURS and MINE Consignment Shop**  
 2711 East 10th Street  
 Located Beside Mill Outlet Cloth  
 Sizes 0-10 preteen girls; 0-20 boys  
 Ladies wear - all sizes

**Winter Clearance**  
 Now Accepting Spring Clothing

752-9221

Open Tues.-Fri., 10:00-5:30  
 Sat., 10:00-5:00

America's Favorite Store

the Saving Place

SALE STARTS WED., ENDS SAT.

Nursery Stock And Bagged Items Available Only In Stores With Garden Center.  
 Lawn And Garden Items Available Only In Larger Kmart Store.

## AMERICA'S GARDEN CENTER

**JERRY BAKER,**  
AMERICA'S  
MASTER  
GARDENER,  
RECOMMENDS...

**WE HONOR**

<p><b>4.97</b> our reg. 10.97</p> <p><b>Super K-Gro Lawn Fertilizer 27-3-3.</b> Promotes rich, dark green, lasting color. Also excellent for trees, evergreens and shrubs. 20 lbs. feeds 5000 sq. ft.</p>	<p><b>3.97</b></p> <p><b>LAWNING GARDEN FOOD 10-10-10</b></p> <p>Super K Gro 10-10-10 Lawn and garden fertilizer 40 lb. bag</p>	<p><b>3.27</b></p> <p><b>LAWNING GARDEN FOOD 8-8-8</b></p> <p>8-8-8 Fertilizer Lawn and garden Fertilizer, Feeds 5,000 sq. ft. 40 lb. bag</p>																																	
<p><b>7.47</b> our reg. 9.97</p> <p><b>Gentle Rain™ nozzle &amp; spray wand w/instant shut off.</b></p>	<p><b>6.97</b> our reg. 9.77</p> <p><b>Oscillating sprinker is designed for handy operation and thorough, even coverage.</b></p>	<p><b>2.67</b> our reg. 3.97</p> <p><b>No. 1 packaged rose-bush.</b> Dormant. Enjoy beautiful colors and fragrant blooms from these lovely flowers.</p>																																	
<p><b>19.97</b> our reg. 25.88</p> <p><b>20" Drop spreader.</b> 50-lb. capacity. For easy, fast seed feeding.</p>	<p><b>1.47</b> our reg. 1.97</p> <p><b>Heavy Duty hose hanger holds 100 ft. of hose.</b></p>	<p><b>5.97</b> our reg. 10.97</p> <p><b>10" foliage hanging baskets.</b> Choose from Pothos Ivy, Spider &amp; more.</p>																																	
<p><b>1.27</b></p> <p><b>Lime.</b> For acidic soils. 50-lb. *Not wt.</p>	<p><b>1.47</b></p> <p><b>3-lb. bag. Crystal Park fast germination-quick to establish in 5-7 days.</b></p>																																		
<p><b>4.97</b></p> <p><b>Wild Flower Seeds.</b> For hard to maintain areas. Enough seeds for 500 sq. ft.</p>		<p><b>14.97</b></p> <p><b>Rebel Grass Seed</b> Turf type tall fescue. 10-lb. bag our reg. 18.97</p>	<p><b>28-3-7 Weed and Feed.</b> Treats up to 5,000 sq. ft.</p> <table style="width: 100%; border-collapse: collapse;"> <tr><td>Everyday Price</td><td>13.97</td></tr> <tr><td>Sale Price</td><td>9.97</td></tr> <tr><td>Less Customer Rebate</td><td>3.00</td></tr> <tr><td>Your Cost After Rebate</td><td>6.97</td></tr> </table>	Everyday Price	13.97	Sale Price	9.97	Less Customer Rebate	3.00	Your Cost After Rebate	6.97																								
Everyday Price	13.97																																		
Sale Price	9.97																																		
Less Customer Rebate	3.00																																		
Your Cost After Rebate	6.97																																		
<p><b>20-lb. Potting Soil</b></p> <table style="width: 100%; border-collapse: collapse;"> <tr><td>Everyday Price</td><td>1.97</td></tr> <tr><td>Sale Price</td><td>1.57</td></tr> <tr><td>Less Customer Coupon Rebate On Bag</td><td>-.50</td></tr> <tr><td>Your Cost After Rebate</td><td>1.07</td></tr> </table>	Everyday Price	1.97	Sale Price	1.57	Less Customer Coupon Rebate On Bag	-.50	Your Cost After Rebate	1.07	<p><b>Covers 5,000 Sq. Ft.</b></p> <table style="width: 100%; border-collapse: collapse;"> <tr><td>Everyday Price</td><td>10.97</td></tr> <tr><td>Sale Price</td><td>7.97</td></tr> <tr><td>Less Customer Coupon Rebate On Bag</td><td>\$3.00</td></tr> <tr><td>Your Cost After Rebate</td><td>4.97</td></tr> </table>	Everyday Price	10.97	Sale Price	7.97	Less Customer Coupon Rebate On Bag	\$3.00	Your Cost After Rebate	4.97	<p><b>40-lb. Top Soil</b></p> <table style="width: 100%; border-collapse: collapse;"> <tr><td>Everyday Price</td><td>1.97</td></tr> <tr><td>Sale Price</td><td>1.50</td></tr> <tr><td>Less Customer Coupon Rebate On Bag</td><td>-.40</td></tr> <tr><td>Your Cost After Rebate</td><td>1.10</td></tr> </table>	Everyday Price	1.97	Sale Price	1.50	Less Customer Coupon Rebate On Bag	-.40	Your Cost After Rebate	1.10	<p><b>40-lb. Cow Manure</b></p> <table style="width: 100%; border-collapse: collapse;"> <tr><td>Everyday Price</td><td>2.27</td></tr> <tr><td>Sale Price</td><td>1.57</td></tr> <tr><td>Less Customer Coupon Rebate On Bag</td><td>-.40</td></tr> <tr><td>Your Cost After Rebate</td><td>1.17</td></tr> </table>	Everyday Price	2.27	Sale Price	1.57	Less Customer Coupon Rebate On Bag	-.40	Your Cost After Rebate	1.17
Everyday Price	1.97																																		
Sale Price	1.57																																		
Less Customer Coupon Rebate On Bag	-.50																																		
Your Cost After Rebate	1.07																																		
Everyday Price	10.97																																		
Sale Price	7.97																																		
Less Customer Coupon Rebate On Bag	\$3.00																																		
Your Cost After Rebate	4.97																																		
Everyday Price	1.97																																		
Sale Price	1.50																																		
Less Customer Coupon Rebate On Bag	-.40																																		
Your Cost After Rebate	1.10																																		
Everyday Price	2.27																																		
Sale Price	1.57																																		
Less Customer Coupon Rebate On Bag	-.40																																		
Your Cost After Rebate	1.17																																		
<p><b>40-lb. Organic Peat</b></p> <table style="width: 100%; border-collapse: collapse;"> <tr><td>Everyday Price</td><td>1.97</td></tr> <tr><td>Sale Price</td><td>1.50</td></tr> <tr><td>Less Customer Coupon Rebate On Bag</td><td>-.40</td></tr> <tr><td>Your Cost After Rebate</td><td>1.10</td></tr> </table>	Everyday Price	1.97	Sale Price	1.50	Less Customer Coupon Rebate On Bag	-.40	Your Cost After Rebate	1.10	<p><b>GREENVILLE SQUARE SHOPPING CENTER</b></p>																										
Everyday Price	1.97																																		
Sale Price	1.50																																		
Less Customer Coupon Rebate On Bag	-.40																																		
Your Cost After Rebate	1.10																																		

# Israeli General Facing U.S. Charges In Pollard Spy Case

By JAMES ROWLEY  
Associated Press Writer  
WASHINGTON (AP) — The new commander of a major Israeli air force base is facing federal charges that he recruited convicted spy Jonathan Jay Pollard to collect U.S. military secrets for Israel.

Aviem Sella, identified in a news release by federal prosecutors as a brigadier general, was charged with espionage, conspiracy to commit espionage and illegally receiving U.S. defense secrets as a foreign agent.

Sella, however, will probably never appear in court because Israel is not required under the U.S.-Israeli extradition treaty to turn over espionage suspects.

The three-count indictment against Sella, 41, was returned by a federal grand jury on Tuesday, the eve of Pollard's scheduled sentencing today by a federal judge.

Pollard, 32, a former civilian Navy intelligence analyst pleaded guilty last June to espionage charges.

He faced a possible life sentence and a \$250,000 fine for what federal prosecutors have called one of the worst spy cases in American history.

His wife, Anne Henderson-Pollard, 26, faced a possible 10-year term and

\$500,000 fine at her sentencing today on lesser charges.

Ms. Henderson-Pollard pleaded guilty to conspiracy to receive embezzled government property and being an accessory after the fact to possession of defense secrets.

The indictment against Sella charged that he recruited Pollard in the summer of 1984 and offered to pay him to obtain documents he had access to at the Navy's Anti-Terrorist Alert Center.

Sella, then a graduate student at New York University, arranged to meet Pollard through a mutual friend.

Pollard gave Sella portions of two secret Army military geography surveys of foreign countries to show his "ability and willingness to assist Israel."

The indictment said Sella told Pollard: "The documents and information were of great value to Israel and he encouraged Pollard to provide more such documents and information."

During one of the early meetings with Pollard, Sella was accompanied by an "accomplice" whose identity is not known to the grand jury, the indictment said.

Later that year, Pollard gave Sella some classified satellite reconnaissance photos and other secret materials at two meetings in the Washington area, the indictment said.

Sella also arranged for the Pollards to travel to Paris in November 1984 so that Pollard could receive instructions from Rafael Eitan, a veteran Israeli intelligence agent named as an unindicted coconspirator in the indictment.

Sella introduced Pollard to Eitan, and Joseph Yagur, the science consul at the Israeli consulate in New York who was to be Pollard's "handler," the indictment said.

During the Paris visit, Sella ar-

ranged to buy a \$7,000 diamond and sapphire ring for Ms. Henderson-Pollard, the indictment said.

The indictment alleged that in the 11 months before Pollard's Nov. 21, 1985 arrest, he took classified documents home from work three times a week. He used a courier card to avoid searches by Navy guards.

Every two weeks, Pollard delivered the documents to the apartment of Irit Erb, then a secretary at the Israeli Embassy. He would meet with Yagur there or in another apartment in the same building, where the Israelis photocopied the documents, the indictment said.

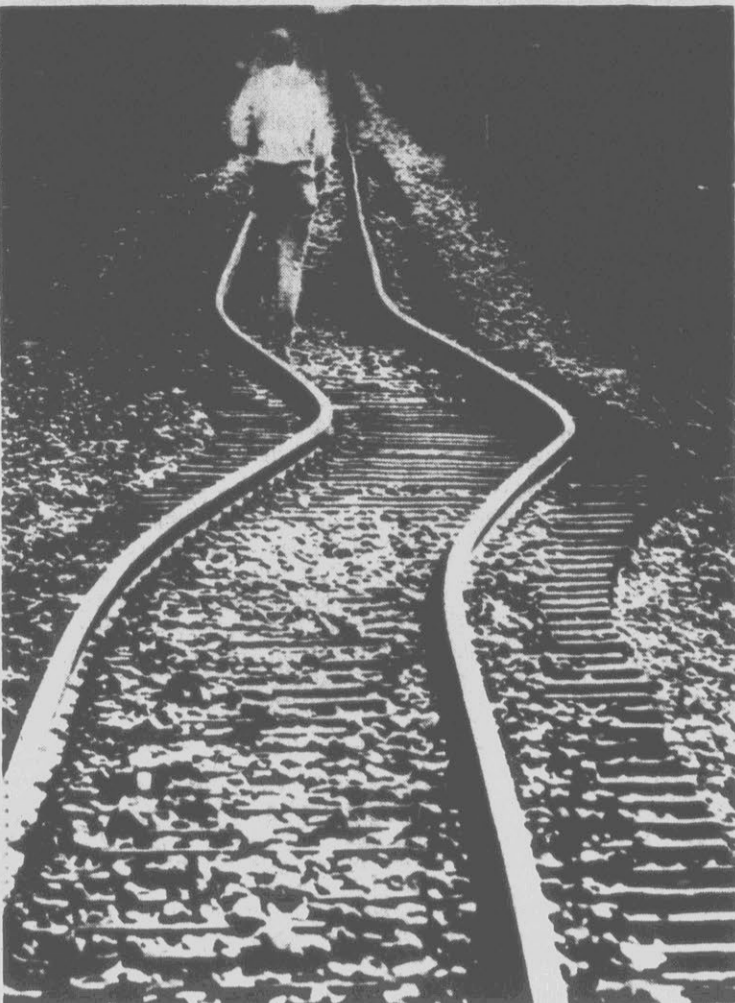

**BUCKLED BY QUAKE** — A badly buckled railway shows the force of an earthquake that hit the North Island of New Zealand in the Bay of Plenty area Monday. The quake, which was centered about 15 miles offshore, went to 6.5 on the Richter scale. Thousands of people were left homeless. (AP Laser-photo)

## Dole, Biden Assemble Committees To Begin Campaign Groundwork

By ROBERT SHOGAN  
L.A. Times-Washington Post  
News Service

WASHINGTON — Two 1988 presidential contenders, Republican Senate leader Bob Dole of Kansas and Democratic Sen. Joseph R. Biden Jr. of Delaware, announced the formation Tuesday of exploratory committees that will lay the groundwork for their expected campaigns for the White House.

The committee for Dole, whom polls show to be the chief challenger to Vice President George Bush for his party's nomination, will be headed by Robert Ellsworth, a former Kansas congressman and longtime friend of Dole who was involved in the 1968 Richard M. Nixon campaign and later served in the Nixon administration as ambassador to NATO.

"I think the Republican race is wide open," Ellsworth said at a press conference here, although he ac-

knowledged that Bush was still the front-runner, as he has been from the start. "He (Bush) has been hurt by Iran, but I assume his popularity will come back up again and he will be a tough competitor."

Meanwhile, he said, as the approach of the 1988 campaign focused attention on Dole, "the more people look at him (Dole), the more seriously they take him as a possible president."

Ellsworth said he hoped that Dole would get some help from Republicans who had previously been inclined to back former Tennessee Sen. Howard H. Baker Jr., who scrapped his plans to run for the nomination when he accepted President Reagan's appointment as White House chief of staff last week.

The 63-year-old Dole will retain his post as Senate minority leader, at least for the present, Ellsworth said. He indicated, however, that the

senator would consider the possibility of stepping down from that job if the time demands of campaigning become too great.

Ellsworth said no decision had been made as to when Dole would formally announce his candidacy. Until Dole makes his formal announcement, Ellsworth said, the exploratory committee will observe the same federal financial restrictions and reporting requirements as would a campaign committee.

Other Republican 1988 contenders besides Dole and Bush are New York Rep. Jack Kemp and television evangelist Pat Robertson — both of whom, like Bush and Dole, have exploratory committees — and former Delaware Gov. Pierre S. DuPont IV, who formally announced his candidacy last year.

By filing papers for his committee with the Federal Election Commis-

sion Tuesday, the 44-year-old Biden, in his third Senate term, appeared to have ended a period of uncertainty about whether he would run. "At this point he has every expectation of being a candidate for president," press secretary Peter Smith said.

For the present, Biden will also retain his post as chairman of the Senate Judiciary Committee. Smith said Valerie Biden Owens, Biden's sister, who has managed his campaigns for the Senate, would serve as manager of his presidential campaign.

Biden's rivals for the Democratic nomination include Missouri Rep. Richard A. Gephardt, who announced his candidacy last week, former Arizona Gov. Bruce Babbitt who is expected to announce next week, former Colorado Sen. Gary Hart, who is expected to announce next month, and civil rights leader Jesse Jackson.

In addition, former Arkansas Sen. Dale Bumpers and Massachusetts Gov. Michael S. Dukakis are considering entering the race and are expected to make their decisions known within the next two weeks.

## Chicago Kicks Off 150th Anniversary Of Founding

CHICAGO (AP) — Chicago's throwing a year-long 150th birthday party and everybody will be there: even the ghosts of Al Capone, Mrs. O'Leary's cow and those nameless, double-dealing city fathers who took the Potawatomi Indians for that parcel of land dubbed "City of the Wild Onion."

Mayor Harold Washington was to kick off the celebration today in the nation's third-largest city by cutting the sesquicentennial birthday cake and commemorating the March 4, 1837, date of incorporation on the city seal.

"The theme will be 'Chicago's people are Chicago's history,'" said Lois Weisberg of the mayor's office.

And there's plenty of history to learn.

Chicagou, the Potawatomi term for wild onion, began as a lowland plain that when flooded by rain allowed canoe travel from the Mississippi River, north and west via the Des Plaines and Illinois rivers to the Great Lakes.

It was the route French-Canadian explorer Louis Joliet and Jesuit priest Jacques Marquette likely traveled to the mouth of the Chicago River in 1763.

And it was the route probably used

by black fur trader Jean Baptiste Point du Sable 10 years later, as he made his way from New Orleans to establish the trading post on the Chicago River's north bank.

In 1803, the government built a military post on the south bank called Fort Dearborn but ordered it abandoned after the War of 1812 because officials deemed it too difficult to defend.

On Aug. 15 of that year, more than 500 Indians attacked 100 settlers trying to reach Fort Wayne in Indiana. Half the settlers were slaughtered and the rest taken captive, and Fort

Dearborn was razed. It was the first time Chicago burned to the ground.

By 1816, American soldiers had rebuilt the fort and several survivors of the massacre found their way back.

By 1833, the population was 150. Four years later, it was 4,170.

Within 20 years, wagons, barges and 10 trunk railroad lines hauling livestock and lumber, produce and products converged daily on the city.

By 1893, Chicagoans were bragging so much about their city that New York newspaper editor Charles Dana nicknamed it the "Windy City."

**UNCONTESTED DIVORCE**  
\$150 Plus Court Costs  
**POPKIN & ASSOCIATES**  
Attorneys At Law  
752-0753

**SEARS PORTRAIT STUDIO**  
**We Make Your Baby Look Great!**  
At Sears Portrait Studio, our photographers are experienced professionals in every way. They make sure your baby looks just right, so your portraits come out great! No appointment necessary. Use your Sears Credit Card or Discover Card!

**20-piece portrait package**  
**14.95**  
plus 95¢ sitting fee  
**2-8x10s, 3-5x7s and 15 wallets**  
on your choice of a traditional, nursery, spring or fall background

Adults & families welcome. Each additional person, 95¢. Poses our selection. White and Black Backgrounds and Double Feature Portraits available in addition to this offer. Also available: Instant Color Passport Photos and Copy & Restoration. \*Approximate size

**OFFER FOR PORTRAITS TAKEN THRU MARCH 7**

Studio hours: Sun. Store hours (where store is open). Mon & Tue. Store opening until 5 pm. Wed-Sat. Store opening until one hour prior to store closing.

*There's more for your life at SEARS*  
Celebrating Our New Century

**Little University Preschool**  
•Certified Kindergarten  
•Lippincott Program  
•Class Taught Age 2 and Up  
•School Transport AM/PM  
Greenville 752-7148 Farmville 753-5681

**BALDWIN'S**  
The Plaza Greenville  
**THURSDAY SPECIAL**  
**ONE DAY ONLY!**  
**25% OFF**  
**ALL**  
**Personal**  
Haberdashery & Lenin Collections  
Ms-Petite-Large Size  
In A Great Selection Of  
Colors: Yellow, Black, Red, Green  
Fuchsia, Turquoise & White

**Spring Dress-Up Days**  
Spectacular Savings!

- Draperies
- Top Treatments
- Bedspreads
- Mini and Micro Blinds
- Balloon and Roman Shades
- and more!

**Country Drapery & Fabric Shop**  
Rt. 3, Box 376-C, Greenville, N.C.  
Phone 758-2878

**CAROLINA CLOTHING**  
Get Ready For Spring Break  
With our Men's and Ladies  
**JAMS**  
Starting At **6.99** Up  
Our New Spring Merchandise Is Arriving  
Lucia, Manor House, EMO & Patterns.

HWY 164 BY P-358 GREENVILLE ACROSS FROM NICHOLS OPEN MON-SAT 9:30-5:30

# After Inventory Clearance Sale!! Save Up To 70% On Hundreds Of Quality Home Furnishings



Retail \$370.00.  
Queen Anne Wing  
Chair In Green Velvet

SALE PRICE  
**\$99**

Only One To Sell. Floor Sample.

Retail \$325.00.  
Cassard Oak Finish  
Entertainment Center

SALE PRICE  
**\$59**

Damaged. Floor Sample. One To Sell.

Retail \$840.00.  
Thomasville Tall  
Pecan Door Unit

SALE PRICE  
**\$199**

Two Doors. Three Drawers.

Retail \$1300.00.  
Thomasville 6 Drawer  
Chest On Chest

SALE PRICE  
**\$599**

French Provincial Rich Cherry Finish.

Retail \$600.00.  
Solid Cherry Double  
Pedestal Desk

SALE PRICE  
**\$249**

By Maddox. Damaged Top. Only One To Sell.

Retail \$800.00.  
Queen Anne Leather  
Wing Chair

SALE PRICE  
**\$349**

Genuine Leather. Cordovan Color.

## Close-Out All White Wicker Bedroom & Occasional Pieces 50% & More Off Retail Price

- Retail \$360.  
5 Drawer Lingerie Chest..... SALE PRICE **\$179**
- Retail \$495.  
4 Drawer Double Dresser..... SALE PRICE **\$219**
- Retail \$400.  
5 Drawer Chest..... SALE PRICE **\$225**
- Retail \$80.  
Wicker Framed Mirror..... SALE PRICE **\$39**
- Retail \$230.  
Wicker Twin Headboard..... SALE PRICE **\$99**
- Retail \$595. Large Six  
Drawer Double Dresser..... SALE PRICE **\$239**
- Retail \$750. Twin Fan Headboard  
And Two Matching Nite Stands..... SALE PRICE **\$349**

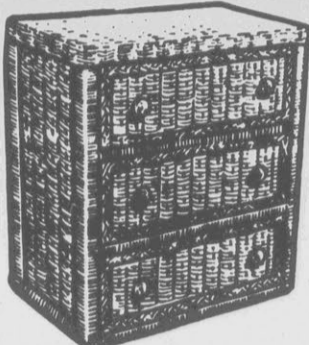

Retail \$375.00.  
Wicker Desk &  
Matching Chair

SALE PRICE  
**\$199**

Glass Top Desk With Drawers And Tall Back Chair.

## Dinette Floor Sample Clearance Sale!!

Retail \$275. 5 Pc. Brass &  
Glass Contemporary Dinette  
**\$139**

42" Hex Table  
With Glass Top And  
4 Cane Back Chairs..... SALE PRICE

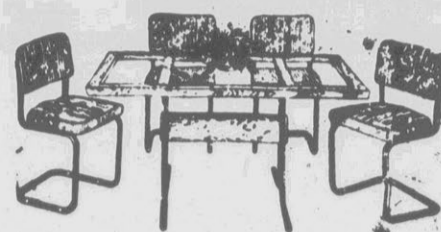

Retail \$440. Stoneville  
5 Pc. Dinette  
**\$159**

42" Round Table  
With Formica Top And  
4 Tall Back Chairs..... SALE PRICE

Retail \$395. 5 Pc.  
36" x 60" Dinette  
**\$179**

Glass Top Dinette  
With Brass Base &  
4 Cane Back Chairs..... SALE PRICE

Retail \$495. 5 Pc.  
Stoneville Dinette  
**\$199**

42" Hex Table With  
Formica Top And 4  
Cane Back Chairs..... SALE PRICE

Retail \$775. 5 Pc.  
Chrome Craft Dinette  
**\$399**

36" x 60" Table With  
Formica Top. 4 Cane  
Back Chairs-Damaged. SALE PRICE

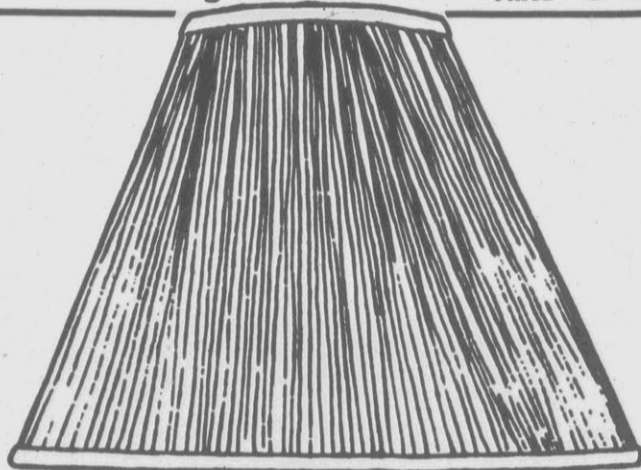

**\$60.00**  
Value  
Brass  
27"  
Tall  
Table  
Lamp



SALE PRICE  
**\$27<sup>50</sup>**

Pleated  
Shades.  
Polished  
Brass.

Retail \$30.00.  
Samsonite 30 Inch  
Square Bridge  
Table

SALE PRICE  
**\$12<sup>88</sup>**

Padded Top. Special Purchase.



Retail \$30.00.  
Corduroy Bed  
Rests By Crawford

SALE PRICE  
**\$9<sup>99</sup>**

Assorted Colors. Large Size.



**\$80 Value**  
Brass Down  
Bridge Floor  
Lamps

SALE PRICE  
**\$29<sup>95</sup>**

Pleated Shade.  
3 Way Switch.



Values  
To \$100  
One Group  
Of Brass  
& Wood  
Floor  
Lamps

SALE PRICE  
**\$29**

Floor Samples. All  
With Shades. FINAL  
CLOSEOUT



**\$800.00**  
Value  
Ridgeway  
Floor  
Clock  
72"  
Tall

SALE PRICE  
**\$349**

Westminster  
Chimes.

Retail \$300.  
Pulaski  
Traditional  
Style Curio  
Cabinet

SALE PRICE  
**\$138**

Only 6 To Sell. Pecan Finish. Mirror  
Back.



## Save Up To 50% Sofas & Loveseats Floor Samples & Damaged

- Retail \$945. New Broyhill  
Colonial Sofa. 3 Cushions..... SALE PRICE **\$199**
- Retail \$696. Broyhill Contemporary  
Loveseat Sofa. Tweed Fabric..... SALE PRICE **\$249**
- Retail \$768. Suggs & Harding Country  
Loveseat Sofa. Stripe Fabric..... SALE PRICE **\$249**
- Retail \$728. Broyhill Contemporary  
Pillowback Loveseat Sofa..... SALE PRICE **\$249**
- Retail \$600. New Broyhill Traditional  
Sofa - Used - Floral Print..... SALE PRICE **\$99**
- Retail \$785. Broyhill Blue  
Corduroy Loveseat Sofa..... SALE PRICE **\$249**
- Retail \$600. Broyhill Colonial  
Loveseat Sofa. Plaid Fabric..... SALE PRICE **\$249**
- Retail \$550. Rattan Loveseat  
Sofa. Floral Print Fabric..... SALE PRICE **\$225**
- Retail \$780. Fairfield Contemporary  
Sofa. Blue & Beige Fabric..... SALE PRICE **\$299**
- Retail \$850. Broyhill Contemporary  
Sofa. Designed Green Fabric..... SALE PRICE **\$449**
- Retail \$1008. Trendline In-Cliner  
Loveseat Sofa..... SALE PRICE **\$495**
- Retail \$1080. Trendline In-Cliner  
3 Cushion Sofa..... SALE PRICE **\$550**
- Retail \$912. Trendline Country Sofa.  
Blue/Green Stripe Fabric..... SALE PRICE **\$550**

## Table Clearance Up To 60% Off

- Retail \$179. Hamony Oak Parquet  
End Tables. Hex & Square..... SALE PRICE **\$59**
- Retail \$195. Broyhill Contemporary  
Square Coffee Table. Cane Inlay..... SALE PRICE **\$90**
- Retail \$350. Trendline Oak  
Queen Anne End Table..... SALE PRICE **\$169**
- Retail \$335. Trendline Queen Anne  
Coffee Table. Oak..... SALE PRICE **\$159**
- Retail \$190. Broyhill Pine Colonial  
Coffee Table With Shelf..... SALE PRICE **\$95**
- Retail \$240. Broyhill Colonial  
Pine Hex End Table..... SALE PRICE **\$120**
- Retail \$160. Broyhill Colonial  
Pine Coffee Table. 2 Doors..... SALE PRICE **\$80**
- Retail \$240. Broyhill Colonial  
Pine Library Table. 1 Door..... SALE PRICE **\$120**
- Retail \$160. Broyhill Oak Contemporary  
End Table. Glass Top..... SALE PRICE **\$79**
- Retail \$100. Contemporary Oak  
Parquet Square Coffee Table..... SALE PRICE **\$49**
- Retail \$340. American Drew 18th  
Century Drop Leaf End Table..... SALE PRICE **\$149**
- Retail \$100. Contemporary Oak  
Parquet End Table..... SALE PRICE **\$49**
- Retail \$338. Craftique Solid Mahogany  
Rectangle Coffee Table..... SALE PRICE **\$149**
- Retail \$250. Cresent Solid Mahogany  
Queen Anne End Table..... SALE PRICE **\$99**

Shop Worn...Scratched...Discontinued Styles. Many One Of A Kind.

Retail \$110.00.  
Winsor Back  
Maple Dining  
Room Chairs

SALE PRICE  
**\$49** Each

Four To Sell. Light Maple.

Retail \$1650.00.  
Broyhill Pine  
Traditional Buffet  
And Hutch

SALE PRICE  
**\$795**

Dark Pine. Floor Sample. One To Sell.

Retail \$250.00.  
Maple Oval  
Dining Table  
With Two Leaves

SALE PRICE  
**\$99**

Formica Top. Only One To Sell.

Retail \$599.00.  
La-Z-Boy Chipped  
Recliner In  
Rust Corduroy

SALE PRICE  
**\$299**

Floor Sample. Only One To Sell.

Retail \$110.00.  
Kincaid Framed  
Plate Glass  
Mirror

SALE PRICE  
**\$29**

Four To Sell. Maple Frame. 32" x 42"

Retail \$480.00.  
Dixie Round 42"  
White Dining  
Room Table

SALE PRICE  
**\$249**

Floor Sample. Bamboo Design.

Lifestyle

# Sprouse Returning To Fashion

By RALPH DIGENNARO  
L.A. Times-Washington Post  
News Service

NEW YORK — After nearly two years in limbo, Stephen Sprouse is returning to fashion, with a little help from General Felt-Knoll International Holdings, the company that also owns Knoll International Furniture, Color-Tile stores and the "21" club.

With "several million dollars" worth of backing, the new Stephen Sprouse company will, starting with the fall 1987 season, produce three separate men's and women's collections. They range from lower-priced jeans and T-shirts, under the new label SS 87 (the numerical year will change to 88 for spring), priced at \$25 to \$150, to a middle range of domestically made sportswear to be called Sprouse, ranging from \$150 to \$350, to a more expensive Stephen Sprouse line of tailored clothing handmade in Italy of European fabrics, including Sprouse's original

offbeat graffiti print shirts and sportswear, ranging from \$500 to \$2,000.

The initial collections will be available in September only in the designer's own store, an old firehouse at 99 Wooster St. that is being redesigned into a three-level emporium. In October, the designer's three collections will be offered to select retailers across the country, according to Andrew Cogan, who, with Sprouse, is co-managing director of the new company.

Sprouse's fashion debut in 1984 was indeed auspicious. His bold use of DayGlo colors and graffiti prints teamed with impeccably tailored jackets, coats and miniskirts garnered him a Coty Award nomination in his first year in business and he was heralded as the next major American talent to watch.

In 1985, spawning a legion of young imitators, many of whom designed from rundown lofts on the backstreets of TriBeCa, Sprouse won the Council of Fashion Designers of

America's award for best new designer. That same year, however, Sprouse's business unraveled and collapsed in controversy stemming from poor quality control and store deliveries too often gone awry.

By launching the new Stephen Sprouse business with its own store, Cogan said, "we are going to control our distribution the first year to make sure the quality and deliveries are there."

There has been little in the way of tribute to the women who have influenced fashion in this century. Chanel and Schiaparelli notwithstanding, there are many other female designers, including Americans, who have not had the luxury of a master talent to champion and continue their design legacy, as Karl Lagerfeld is doing for the Chanel label. Indeed, after their death, most of these women and the couture and ready-to-wear houses they established, along with their particular vision, have vanished into the fashion

annals, resurrected only when a designer ravages the past as a source of inspiration.

For this reason, the newest exhibit at the Galleries at the Fashion Institute of Technology in New York, titled "Three Women: Madeleine Vionnet, Claire McCardell and Rei Kawakubo," which opened this week, is particularly interesting. For not only does it pay homage to three talented women, but the clothes on display underscore these designers' widely divergent design points of view.

From the bias-cut, three-dimensional draping of Vionnet (her heyday was in the 1920s and '30s), to the functional modernism of McCardell's sportswear (1940s and '50s) to the abstract shape and line in Kawakubo's voluminous cuts for her company Comme des Garcons, much of fashion today bears the trio's design imprimatur. The exhibit is worth seeing. Genius usually is.

# Women's Committee Receives Top Honor

TARBORO — The quilt-making project, which involved members of the women's committee of the Edgecombe-Martin County Electric Membership Corp. has won a top honor from a national organization.

The competition was sponsored by the National Rural Electric Women's

Association. The promoting excellence in American rural life award cited the project in the category for innovative or special projects involving women. The project was coordinated by the N.C. Association of Electric Cooperatives Women's Advisory Committee and involved the preparation of a quilt which commemorated the 50th anniversary of rural electrification in 1985.

The quilt was created from fabric squares symbolic of each of the state's 28 EMCs. The Edgecombe-Martin County EMC square was prepared by Ethel Bryant of Route 1, Tarboro.

The finished quilt was presented to NCAEC for permanent display in the organization's headquarters building in Raleigh. It was chosen as the design for the official 1986 Christmas card of the state association.

NCAEC and its Women's Advisory Committee won a first place award for an oral history project focusing on the early years of the rural electric program and its impact on rural Tar Heels.

# Couple Weds In Recent Ceremony

Michelle Ann McDermott and Capt. Richard Wayne Sheppard were united in marriage Feb. 14 in Snyder Memorial Baptist Church by Dr. James C. Cammack.

Parents of the couple are Mrs. Baker McDermott and Mr. and Mrs. James L. McDermott, all of Ayden, Bell Sheppard of St. Petersburg, Fla., and Clarence R. Sheppard of Comwell, Conn.

The couple is living in Savannah, Ga., after a wedding trip to Garmsch, Germany.

# Original Poem Has Recorded Past

Dear Abby

Abigail Van Buren

DEAR ABBY: In reference to that charming poem you published titled "A Kiss Goodnight": As a dedicated record collector from way back, may I set the record straight? That poem supposedly authored by a 16-year-old girl is not original. It's an obvious steal from the song titled, "I Said My Pajamas and Put on My Pray'rs," written by Eddie Pola and George Wyle. It was popular in the late '40s and early '50s, and was recorded by Margaret Whiting and Frank De Vol. I have it on a 78 rpm Capitol record.

Since record companies stopped making 78s long before that 16-year-old girl was born, it's safe to assume that this ditty predates the young poet by several years.

I trust that this will be the vinyl word on the subject. — GLEN BANKS, LONG BEACH

DEAR GLEN: Not quite. Other old-timers wrote to tell me that the hit song "I Said My Pajamas and Put on My Pray'rs" was recorded 40 years ago by the following vocalists: Tony Martin, Fran Warren, Ethel Merman, Ray Bolger, Doris Day and Buddy Clark. And the mail is still coming in.

DEAR ABBY: My husband and I received a Christmas card on which the sender wrote a full page of past incidents, as we had not heard from

# Bridge Winners Are Announced

Mrs. Charles Mitchell and Nena Barret were first place winners in the Thursday night bridge game played at the Senior Center. Their percentage was 68.

Mrs. George Martin and V. Srinivasan were second place winners and Mary Litchfield and Ned Kinsey placed third.

North-South winners in the Saturday afternoon game were Mrs. Mel Wright and Mrs. A.L. Roque, first with 63 percent; Beulah Eagles and Mrs. Robert Barnhill, second; Mrs. W.R. Harris and Mrs. J.M. Horton, third; Mildred Harker and Dorothy Ritchy, fourth.

East-West winners were Janice Mitchell and Donald Dunbar, first with 64 percent; Mrs. Harold Forbes and Emma Warren, second; Ben MacBryde and George Martin, third; Sallie Brown and Selby Corbett, fourth.

her for more than 20 years. "George" and I have been married for 37 years, and he was engaged to this party before he met me.

Well, George wrote about the same amount on our Christmas card and sent it to her. I didn't see what he wrote because he didn't invite me to, which would have been OK had it ended right there. It didn't. The next week a letter from this woman came addressed to both of us, but it was never shown to me, so I didn't know what was in it. As a rule, George and I share all the mail, and when one of us writes, the other adds a few lines, so all of this sudden secrecy on George's part is very disturbing.

Every time I bring it up, he becomes hostile and defensive and says he doesn't want to discuss it, then a heated argument follows. Am I being stupid to let this bother me? He insists that he loves me, and says I'm overreacting and paranoid. How shall I handle this? We are about to separate over this. — HEAVYHEARTED

# Janice Bliss Gives Talk

Janice Bliss of Raleigh was principal speaker at the annual Pitt County Farm Bureau family picnic held Thursday night.

She presented a program on "Ag in the Classroom" and showed slides. She emphasized that future leaders and voters of the state and United States must be told of the importance of agriculture.

Special guests present were Bob Jenkins, president of N.C. Farm Bureau; Merrell Gay, district sales representative, and Jim Hawley, underwriting manager, both with N.C. Farm Bureau Insurance Co. John I. Brown, local bureau president, conducted the meeting.

The entertainment was provided by The Country Boys and were introduced by Atlas Wooten.

Helen Wooten and members of the Farm Bureau Women's Committee sponsored the picnic.

DEAR HEAVYHEARTED: Since George refuses to discuss this problem with you, discuss it with your clergyman, if you have one, or talk it over with a marriage counselor. (It would be better if George and you had counseling together, but a person who denies there's a problem is not about to spend time and money to solve a problem that doesn't exist.)

I seriously doubt that your marriage is threatened, but your husband's unkind and uncaring behavior is less than loving. You need someone who will listen to you unload your anger and reassure you. Hie thee to a therapist.

DEAR ABBY: What do I do with a husband who refuses to help around the house? I have two kids under 4 years old. My husband works eight, nine or 10 hours a day, comes home, eats, takes a bath and goes to bed, and wonders why I'm not ready for bed. When I ask him to give me a hand with the housework or the kids, he tells me he works all day and the house and kids are my job. He thinks I nap during the day, watch TV and visit with the neighbors. Having a new baby, I have all I can do (after being up half the night) to keep our clothes washed and pick up after him and the kids. I've turned into a tired, grouchy nag. I have no time for myself. He refuses to watch the kids. I have to take them to the grocery store with me.

He does work hard long hours, but when he comes home, I'm still working. He won't even take out the trash, mow the lawn or clean the garage. He's good to me otherwise. He's never hit me or chased other women,

# Birth

Newman

Born to Mr. and Mrs. David Timothy Newman, Greenville, a son, Marshall Frederick, on Feb. 28, 1987, in Pitt County Memorial Hospital. Mrs. Newman is the former Nancy Jill Cargile of Greenville.

DESIGNER STYLES  
**FUR SALE!**  
WEAR IT TODAY...  
TAKE 24 MONTHS TO PAY!  
Hundreds of fabulous new designer styled furs. Most at half department store prices. Wear your fur the same day. Instant credit upon approval for Hallmark credit card. Our estate and trade in fur department has the best savings values in America.  
12 MONTHS FREE LAYAWAY  
MAJOR CREDIT CARDS, TOO

**THURSDAY ONLY!**  
**MARCH 5**  
**11-6 P.M.**  
**SHERATON GREENVILLE**  
203 W. GREENVILLE BLVD.

**HALLMARK FURS®**  
St. Louis, MO  
CALL FREE 1-800-ALL FURS  
5-YEAR GUARANTEED TRADE-IN ALLOWANCE ON EVERY HALLMARK FUR.  
(For products labeled to show country of origin.)



**LINEN SAVE 40%-50%**

**BLAZERS**  
Poly/rayon linen. Fully lined. In white, navy, red, pink, and tan.  
DEPT. STORE \$70  
DRESS BARN **\$34<sup>99</sup>**

**SKIRTS**  
Also in Poly/rayon linen, and fully lined.  
DEPT. STORE \$44  
DRESS BARN **\$24<sup>99</sup>**

**DRESS BARN**  
WHERE SMART WORKING WOMEN PAY LESS FOR FASHION.

GREENVILLE BUYERS MARKET, Memorial Dr.

The American Express® Card. Don't leave home without it. ALWAYS 20-50% OFF DEPARTMENT STORE PRICES-NO SALE IS EVER FINAL! OPEN 7 DAYS, 6 NIGHTS-MAJOR CREDIT CARDS ACCEPTED.

**\$4<sup>87</sup> Up**

Beautiful Fashion DRESSES\*

NEW SHIPMENT HURRY

THE CLOTHES MAN  
Cole & Ring Men 4th & Brune St. Brand Name Estate Clothing

**J. Fogg Ltd.**

All Ladies Winter Merchandise

**50%-70% Off**

**J. Fogg Ltd.**

923 Red Banks Road At Arlington Village  
**355-7929**

Hours: Monday-Saturday 10:00 am-6:00 pm

# Crochet Purse Is Fashion Plus

Style is in the bag with this smart purse fashioned from heavy, polyester, machine-washable craft cord, which holds its shape beautifully and requires no lining. It's crocheted on a large size I hook, and the basketweave pattern adds visual and textural interest to the classic styling of the bag.

The versatile 9 1/2-by-11-inch size makes this bag perfect for anyone from teens to grandmothers, and the classic design knows no season. Best of all, you can whip it up in a matter of hours with either a shoulder strap or regular length handle.

To obtain directions for making the Quick Basketweave Purse, send your request for Leaflet No. Z-030187 with \$2 and a long, stamped, self-addressed envelope to: Pat Trexler Crafts, The Daily Reflector, P.O. Box 419148, Kansas City, Mo. 64141.

Or you may order Kit No. C-030187 by sending a check or money order for \$12.95 to Pat Trexler Crafts at the same address. The kit price includes shipping charges, full instructions and crocheted cord in your choice of off-white, rust, camel or navy blue.

While I have from time to time featured crochet or needlepoint purses, the knit ones have been few and far between. A dear friend, Margaret Brainard, is a talented designer, and since Margaret's first love is knitting, she created her own design for a knit clutch purse. You could, however, apply this design to crochet.

To give it the necessary stiffness, she used an inner lining of 10-mesh plastic canvas used for needlepoint projects. The heavier seven-mesh plastic canvas would be too stiff for this purpose.

## Pat's Pointers Pat Trexler

The first step, after selecting yarn, needles and pattern stitch, is to knit a rectangle approximately the same size as the plastic canvas sheet. These are usually 10 1/2 by 13 inches. You will want your knit piece just a little smaller so you have to stretch it every so slightly to fit over the plastic.

Margaret's purse was done in a nubby cotton yarn in an openwork stitch to match an ensemble she made with the same yarn and stitch.

With the yarn you have selected, make a sample swatch of the pattern stitch you plan to use. From this, you can determine your gauge — the number of stitches required for each inch of knit fabric. When you find your gauge, multiply that figure by 10. This should give you a piece of knit fabric 10 inches wide.

If the stitch you have chosen has a very tight weave with little elasticity — as will be the case with many crochet stitches — you might need to make it the full 10 1/2-inch width, but most knit pieces will stretch easily.

This is a great project for experimenting with fancy pattern stitches as there are no increases or decreases to be concerned with and the complete piece is relatively small.

With pattern stitches, you will be concerned with the multiple of stitches — that is, the number of stitches required for each repeat of the pattern. To see how this works, let's take an example.

Suppose your gauge is five stitches



**CROCHET PURSE** — This purse boasts a basketweave pattern and is made of machine-washable craft cord.

per inch. This multiplied by 10 gives you 50, which is the number of stitches you will need. But your pattern stitch is a multiple of six stitches, meaning you must work on a number of stitches evenly divisible by six. Fifty just doesn't fit the bill. A multiple of six can be worked on 48 or 54 stitches, however, and my choice would be to take the smaller of these two numbers and stretch the piece to fit. Or you could add a stitch or two to be worked plain at each end.

That's all the figuring you need do. Knit along until your piece is just slightly shorter than the plastic canvas sheet. Bind off.

Now, cover your canvas with a "slipcover" made of fabric, which will serve as your lining. Shape it just like a pillowcase, slip the canvas inside it and whip the open edges of fabric together.

Now, whip the knit fabric to one side of the lining and fold it up so that

the cast-on edge of the knit piece is within 2 to 2 1/2 inches of the top. Fold down the top edge for the flap of the purse. Sew the two side edges together, leaving the flap free.

To create a sharp fold in the canvas, follow these steps. Complete the purse except for the flap fastener. Lay it on a padded ironing board and cover it with a couple of thicknesses of toweling. Use a steam iron on a cool setting and press down on the piece. Repeat as necessary to create the fold line in the plastic inner lining. Take care not to let too much heat get to it or the plastic canvas could disintegrate. Start with a cool setting and very gradually increase the heat.

Fasten with a covered snap, pieces of Velcro, or make a button loop and sew on a button. Now you're ready to step out with a new purse to match the sweater, coat, suit or dress you have just finished.

## Meeting Place

### WEDNESDAY

6:30 p.m. — REAL Crisis Intervention Center meets  
7:00 p.m. — Greenville/Pitt County Youth Council meets at the Greenville Recreation and Parks Department, Cedar Lane.  
7:30 p.m. — Winterville Jaycees meet at Jaycee Hut  
8:00 p.m. — Narcotics Anonymous mid-week open meeting meets at St. Paul's Episcopal Church  
8:00 p.m. — New Beginning Womens Alcoholics Anonymous meets at Saint Paul's Episcopal Church.

### THURSDAY

9:30 a.m. — Town and Country Senior Citizens meet at St. Paul's Episcopal Church  
12:30 p.m. — Pitt County Health and Safety Council meets at Greenville Golf and Country Club  
2:00 p.m. — Better Breathing Club meets at Willis Building  
6:30 p.m. — Exchange Club meets  
6:30 p.m. — Alpha Nu chapter of ADK meets at Ramada Inn  
7:00 p.m. — Greenville Elks Lodge No. 1645 meets  
7:30 p.m. — Overeaters Anonymous meets at First Presbyterian Church  
7:30 p.m. — Pitt County Unit No. 39 of the American Legion Auxiliary meets at the American Legion Building.  
7:30 p.m. — Duplicate bridge meets at Senior Center  
8:00 p.m. — Coochee Council No. 60, Degree of Pocahontas meets  
8:00 p.m. — Alateen, a meeting for children of alcoholics will meet in room 32 of First Presbyterian Church.  
8:00 p.m. — Alcoholics Anonymous closed meeting at First Presbyterian Church

8:00 p.m. — Serenity Al-Anon meets at First Presbyterian Church, room 33  
8:00 p.m. — Freedom Group of Narcotics Anonymous open meeting, St. Paul's Episcopal Church

### FRIDAY

12 noon — Alcoholics Anonymous meets at St. Paul's Episcopal Church  
8:00 p.m. — Serenity Group of Narcotics Anonymous has open discussion at St. Paul's Episcopal Church  
8:00 p.m. — Alcoholics Anonymous traditions and step (newcomers) closed meeting at AA Building, Farmville Highway

### SATURDAY

9:30 a.m. — Overeaters Anonymous Big Book meeting at First Presbyterian Church, Harvey-Webb room, Elm Street  
1:30 p.m. — Duplicate bridge meets at Senior Center  
8:00 p.m. — Alcoholics Anonymous open discussion group meets at St. Paul's Episcopal Church  
8:00 p.m. — Narcotics Anonymous book study meets at University Church of Christ

### SUNDAY

8:00 p.m. — Narcotics Anonymous meeting at Charter North Ridge Building, Oakmont Drive

Half a cup of fruit in heavy syrup has the same amount of sugar as a half cup of fresh fruit plus 3 to 4 teaspoons of sugar.

## NO MORE BURNT COOKIES ON THE *Cashon-Aire* INSULATED BAKING SHEET



A New Concept in Bakeware



So unique it's patented

Even browning to both top and bottom of baked goods!

the **Kitchen Cupboard** Ltd.

654 Arlington Blvd. Greenville 756-1310

Available in three sizes.  
14"x16"  
12"x14"  
9 1/2"x14"

## Dr. Andrew E. Haven and Dr. William E. Brown announce the opening of **GREENVILLE WOMEN'S CLINIC**

on April 1, 1987,  
specializing in obstetrics  
and gynecology.

Hospital Professional Center  
2245 Stantonsburg Road  
(across from hospital)

Telephone 757-3131  
for appointments.

## THE WHOLESALE OUTLET

OF  
**GARNER WHOLESALE  
MERCHANTISERS, INC.**

LOCATED NEAR  
FOOD LION

AT SOUTHPARK SHOPPING  
CENTER OFF GREENVILLE BLVD.  
756-8652

**LUSTRASILK  
RIGHT ON  
CURL MOISTURIZER  
8 OZ.**



**\$2.19**

**LUSTRASILK RIGHT ON  
CURL  
LIQUID ACTIVATOR  
NORMAL  
8 OZ.**



**\$2.09**

**LUSTRASILK  
CURLY LOOK  
CONTROL  
12 OZ.**



**\$2.19**

**LUSTRASILK  
RIGHT ON CURL  
MOISTURIZER  
OIL SHEEN  
8 OZ.**



**\$2.19**

**DARK  
AND  
LOVELY  
RELAXER KIT**



**\$4.29**

**CONSORT AEROSOL  
HAIR SPRAY  
13 OZ.  
HARD TO HOLD AND  
REGULAR**



**\$1.69**

**CONSORT  
NON-AEROSOL PUMP  
8 OZ.**



**\$1.19**

STORE HOURS:

MONDAY - FRIDAY 10 A.M. - 8 P.M.  
SATURDAY 10 A.M. - 6 P.M.

# 1/2 PRICE



## SPORTSWEAR SALE Junior and misses sportswear buy one, get one for 1/2 price

Buy 1 Sportswear item at regular price, get the second Sportswear item at half price. (The least expensive item is half price). Buy 2 items, get 2 at 1/2 price, etc.

# CATO



STORE NO. 178 DOWNTOWN GREENVILLE 423 EVANS MALL 758-3700  
STORE NO. 685 STANTON SQUARE 2454 STANTONSBURG RD. GREENVILLE 758-6723  
MONDAY-SATURDAY 10 A.M.-5:30 P.M. FRIDAY 10 A.M.-6 P.M.

## CATO PLUS

# 1/2 PRICE



## SPORTSWEAR SALE Large size sportswear buy one, get one for 1/2 price

Buy 1 Sportswear item at regular price, get the second Sportswear item at half price. (The least expensive item is half price). Buy 2 items, get 2 at 1/2 price, etc.

# Stock And Market Reports

**NEW YORK (AP)** — The stock market headed higher today with General Motors shares setting the pace.

The Dow Jones average of 30 industrials rose 7.03 to 2,233.55 in the first half hour of trading.

Gainers outnumbered losers by about 4 to 3 in the overall tally of New York Stock Exchange-listed issues, with 626 up, 454 down, and 472 unchanged.

Volume on the Big Board came to 29.42 million shares as of 10 a.m. on Wall Street.

General Motors led the active list, up 3 1/2% at 79 1/4 following word from the company late Tuesday that it plans to buy back as much as 20 percent of its stock over the next four years.

GM's advance accounted for more than half of the Dow Jones industrials' gain.

ITT gained 1 1/2% to 63 1/2 in active trading. The company said Tuesday it is considering spinning off some of its operations.

The NYSE's composite index of all its listed common stocks rose .41 to 162.57. At the American Stock Exchange, the market value index was up 1.35 at 323.69.

On Tuesday the Dow Jones industrial average rose 6.05 to 2,226.52.

Advancing issues outnumbered declines by about 9 to 8 on the NYSE, with 811 up, 719 down and 419 unchanged. Big Board volume totaled 149.24 million shares, against 156.68 million in the previous session.

	High	Low	Last
AMR Corp	59 1/2	58 1/2	58 1/2
AbbotLab	62 3/4	61 1/2	62 1/4
Allis Chalm	3 1/4	3 1/4	3 1/4
Alexa	42 1/2	42 1/2	42 1/2
AmBrands	50 1/2	49 1/2	49 1/2
Amer Can	102	101 1/2	101 1/2
Am Cyan	96	95 1/2	95 1/2
Ameritech	88 1/2	87 1/2	87 1/2
AmIntGp	73 1/2	73 1/2	73 1/2
Am Motors	34 1/2	34 1/2	34 1/2
AmStand	47 1/2	47 1/2	47 1/2
Amer T&T	23 1/2	22 3/4	23 1/2
Amoco	72 1/2	72	72 1/2
BellAtlan	71 1/2	71 1/2	71 1/2
BellSouth	40 1/2	40	40 1/2
Beth Steel	8 1/2	8 1/2	8 1/2
Boeing	54 3/4	53 1/2	53 1/2
Boise Casco	75 1/2	75 1/2	75 1/2
Borden	36 1/2	36 1/2	36 1/2
Burling Ind	48 1/2	47 1/2	48 1/2
CSX Cp	33	32 1/2	32 1/2
CaroPwLt	39 1/2	39 1/2	39 1/2
Champ Int	56 1/2	56 1/2	56 1/2
Chevron	51 1/2	50 1/2	51
Chrysler	50	49 1/2	50
CocaCola	46 1/2	45 1/2	45 1/2
Colg Palm	45 1/2	44 1/2	45 1/2

Conw Edis	37 1/2	36 1/2	37 1/2
ConAgra s	33 1/2	32 1/2	33
DeltaAirl	63 1/2	63 1/2	63 1/2
DowChem	77	76 1/2	76 1/2
duPont	100 1/2	99 1/2	99 1/2
Duke Pow	47 1/2	47 1/2	47 1/2
EastKodak	77 1/2	76 1/2	77
EastCorp	84	83 1/2	84
Exxon	80 1/2	80 1/2	80 1/2
FPL Grp	32 1/2	31 1/2	32 1/2
Firestone	35 1/2	35 1/2	35 1/2
FitWachov	44 1/2	44 1/2	44 1/2
FiaProgress	40 1/2	39 1/2	39 1/2
FordMot	79	78 1/2	78 1/2
GenElec	53	52 1/2	52 1/2
GenCorp	40 1/2	40	40 1/2
GenDynam	79 1/2	79 1/2	79 1/2
GenElec	78 1/2	77 1/2	78
GenMills	105	103 1/2	105
GenPart	51 1/2	50 1/2	51 1/2
GenPart	80	78 1/2	79 1/2
GenPart	39 1/2	38 1/2	39 1/2
GenPart	47 1/2	47 1/2	47 1/2
GenPart	47 1/2	47 1/2	47 1/2
Goodrich	55 1/2	54 1/2	55 1/2
Goodyear	53 1/2	52 1/2	53
Grace Co	85 1/2	84 1/2	85 1/2
HCA	35 1/2	35	35
HerculesInc	59 1/2	59 1/2	59 1/2
Honeywell	68 1/2	68 1/2	68 1/2
Hercules	35 1/2	34 1/2	35 1/2
ITT Corp	64 1/2	63 1/2	64 1/2
Ing Rand	76 1/2	76 1/2	76 1/2
IBM	139 1/2	138 1/2	139 1/2
Int Paper	93 1/2	92	92 1/2
IntRect	87 1/2	87 1/2	87 1/2
JamesRvr	39 1/2	39 1/2	39 1/2
K mart	57 1/2	56 1/2	57 1/2
KarAlum	17 1/2	17 1/2	17 1/2
KanebSve	21 1/2	21 1/2	21 1/2
Kroger	33 1/2	33	33 1/2
Lockheed	52 1/2	52	52
Lockheed	74 1/2	74 1/2	74 1/2
McDermInt	26 1/2	26 1/2	26 1/2
McKessn	35 1/2	35 1/2	35 1/2
Mead Corp	66 1/2	65 1/2	66
MercantSt	112 1/2	111 1/2	111 1/2
MinnMM	128 1/2	127	127 1/2
Mobil	43 1/2	43 1/2	43 1/2
Monsanto	77 1/2	76 1/2	77 1/2
NCBN Cp	25 1/2	25 1/2	25 1/2
Nat Distill	60	59 1/2	59 1/2
Navistar	7 1/2	7	7 1/2
NorfolkSou	95 1/2	95 1/2	95 1/2
NorfolkSou	32 1/2	32 1/2	32 1/2
Nyx	67 1/2	67	67 1/2
OlinCp	49 1/2	49 1/2	49 1/2
OwensIll	60 1/2	60 1/2	60 1/2
PaCtel	56 1/2	55 1/2	56
PennepJc	95	94 1/2	95
PepsiCo s	33 1/2	33	33 1/2
PhelpsDod	30	29 1/2	29 1/2
PhillipMor	86 1/2	84 1/2	85 1/2
PhillipMor	13 1/2	13 1/2	13 1/2
Polaroid	76 1/2	75 1/2	75 1/2
ProctGamb	86	85 1/2	85 1/2
QuakerBats	49 1/2	49 1/2	49 1/2
RJR Nab	60 1/2	60 1/2	60 1/2
RalstonPur	80 1/2	79 1/2	80
Rockwell	51 1/2	51 1/2	51 1/2
Scot Paper	76 1/2	76 1/2	76 1/2
SealedAir	33 1/2	33 1/2	33 1/2
SearsRoeb	53 1/2	53 1/2	53 1/2
Shaklee	23 1/2	23 1/2	23 1/2
Skyline Cp	17 1/2	17 1/2	17 1/2
Sony Corp	21 1/2	21 1/2	21 1/2
Southern Co	27 1/2	27 1/2	27 1/2
SweetBell	115 1/2	115	115 1/2
StdCo	57	56 1/2	56 1/2
StearnsJP	41 1/2	41 1/2	41 1/2
TRW Inc	100 1/2	98 1/2	100
Texaco Inc	34 1/2	34 1/2	34 1/2
TexEastn	33 1/2	33 1/2	33 1/2
USCorp	24 1/2	24 1/2	24 1/2
Unicomp	63 1/2	63 1/2	63 1/2
UnCarbide	28 1/2	28	28 1/2
USWest	56 1/2	55 1/2	56 1/2
Unal	32	32	32
WalMart	57 1/2	56 1/2	57 1/2
WestPep	62 1/2	61 1/2	62 1/2
WestHl	64 1/2	63 1/2	64 1/2
WestHl	51 1/2	51 1/2	51 1/2
Weyerhae	46 1/2	46	46 1/2
WinnDix	48 1/2	47 1/2	48
Woolwrth	50 1/2	49 1/2	50 1/2
Wrigley	72	71 1/2	71 1/2
Xerox Cp			

# Obituaries

**Bynum**  
Mr. Oscar Bynum Jr. of 34 Van Buren St., Brooklyn, N.Y., died at his home Sunday. Arrangements will be announced by Norcott and Company Funeral Home of Ayden.

**Clark**  
Mr. Julius B. Clark, 91, died this morning in Pitt County Memorial Hospital. Arrangements are being handled by Wilkerson Funeral Home.

**Davis**  
Mrs. Myrtle Neighbours Davis, 91, of Hillsboro died Tuesday in University Nursing Center, Greenville.

A graveside service will be conducted at 2 p.m. Thursday in the Hillsboro Cemetery by Dr. Thomas Denton.

A native of Johnston County, she spent most of her life in Hillsboro and was a member of the First Baptist Church of Hillsboro. For the past three years, she had lived in Greenville.

Surviving are two daughters, Mrs. Malcolm C. Williams Sr. of Greenville and Mrs. Carolyn D. Sherrill of Chamblee, Ga.; a brother, Guy Neighbours of Hillsboro; three

sisters, Mrs. Ellen Searce of Hillsboro, and Mrs. Bessie Mangum and Mrs. Callie (Teenie) Holt, both of Durham; seven grandchildren, and seven great-grandchildren.

The family will receive friends from 7 p.m. to 9 p.m. today at the home of Mrs. Edna Ellis, 409 Revere Road, Hillsboro.

Memorials may be made to the First Baptist Church, Hillsboro, 27278.

**Edwards**  
Mr. Johnnie F. Edwards, 64, of 140 Longmeadow Road died Tuesday. Arrangements will be announced by Wilkerson Funeral Home.

**Everette**  
FOUNTAIN — Mr. Clarence Edwin Everette, 72, died at his home today.

His funeral will be conducted at 11 a.m. Friday at Fountain Presbyterian Church by Dr. Bruce E. Ford. Burial will follow in Queen Ann Cemetery.

Mr. Everette, a lifelong resident of Fountain, was a retired insurance agent. He was a member of Fountain Presbyterian Church.

Surviving are his wife, Mrs. Louise Corbett Everette of the home; one daughter, Mrs. Keith Johnson of Smithfield; one son, Clarence Edwin Everette Jr. of the home; one sister, Mrs. Lois Terry of Jacksonville, and three grandchildren.

The family will receive friends at Farmville Funeral Home from 7 p.m. to 9 p.m. Thursday. The body will be taken to the church one hour before the service.

**Forbes**  
Mrs. Lucy Tripp Forbes, 78, of Route 1, Winterville, died Tuesday in Pitt County Memorial Hospital. Arrangements will be announced by Wilkerson Funeral Home.

**Griffin**  
A memorial service for George Wesley Griffin, a former resident of Greenville, will be held Saturday at 11:30 a.m. in the Union United Methodist Church, Harve-de-Grace, Md. For information call 758-7141.

**Lassiter**  
PRINCEVILLE — Mr. Clarence Lassiter died at the Heritage Hospital, Tarboro.

His funeral will be conducted at noon Friday at Hemby-Willoughby Mortuary Chapel, Tarboro. Burial will be in the Princeville Community Cemetery.

He is survived by his wife, Mrs. Sarah Lassiter of the home; seven daughters, Misses Shirley Lassiter, Rosa Lassiter, Gloria Lassiter, Linda Lassiter, Yvonne Lassiter, Betsy Lassiter and Sheila Lassiter, all of Washington; seven sons, Clarence Lassiter Jr., William Lassiter, Lenonne Lassiter, Larry Lassiter, Robert Lassiter and Elton Lassiter, all of Washington, and Brad Lassiter of Bethel; a brother, Rupert Lassiter of Ahoskie; 22 grandchildren, and three great-grandchildren.

The family will receive friends from 7 p.m. to 8 p.m. Thursday at Hemby-Willoughby Mortuary, Tarboro.

**Sherrod**  
BETHEL — Mrs. Annie R. Sherrod of Route 1, Bethel, died at her home Tuesday night. Arrangements will be announced by Congleton Funeral Home, Robersonville.

# Arms Strategy Talks Scheduled

(Continued from A-1)

strength of purpose" and urged the Soviets to join now in tacking the details of an accord.

"We are committed to genuine and lasting arms reductions," he said.

Reagan last appeared in the press room Nov. 25 when the administration disclosed that payments from secret U.S. arms sales to Iran apparently had been deposited in Swiss accounts for the Nicaraguan Contras.

He read his statement on Gorbachev's overture smoothly, shook off a couple of questions from reporters and left the lectern to the senior U.S. official to hold a briefing on the arms control talks.

The official, who could not be identified under the rules, said, "There is no evidence whatsoever" that Gorbachev timed his move to Reagan's problems over the clandestine Iranian arms purchases and the Contra diversion.

"Indeed, I would echo statements that have been made by some of our allies ... that this move vindicates a policy of

firmness on the part of the NATO alliance," he said.

A Soviet diplomat told reporters, meantime, that Gorbachev's overture was not related to "recent developments" in Washington. "We made resolution for ourselves that we are going to negotiate very persistently and ... we have been saying that since they started unraveling that we are going to try to deal with this U.S. administration," said Vitaly I. Churkin of the Soviet Embassy.

The president's stress on tight verification measures raised anew an issue that has been at the center of his view of dealing with the Soviet Union.

In two reports to Congress, Reagan has accused Moscow of flouting a number of arms control treaties with the United States. Arms control director Kenneth L. Adelman said Monday there would have to be on-site inspection of the plants in which the Soviets produce, assemble and store their SS-20 medium-range missiles.

# Webster Finds Quick Support

(Continued from A-1)

As director of central intelligence, Webster would replace William J. Casey, who resigned after undergoing surgery for brain cancer.

As Reagan's nominee for the job, Webster replaces acting CIA director Robert M. Gates, who asked Reagan to withdraw his nomination on Monday. Gates, who will remain as deputy director of the agency, faced stiff Senate opposition based on the CIA's involvement in the Iran-Contra affair.

During nine years as FBI director, Webster won a substantial reputation on Capitol Hill for revamping the bureau with tough rules against misconduct. Even the Abscam investigation of members of Congress — in which FBI agents posed as Arab businessmen seeking political favors — did not undermine the popularity of Webster, who personally supervised the probe.

At the White House, Reagan said, "Bill Webster will bring remarkable depth and breadth of experience, as well as an outstanding record of achievement, to this position.

... Bill is well known as a man of honor and integrity, as a man who is committed to the rule of law and as a professional who is dedicated to the pursuit of excellence."

Leaving FBI headquarters Tuesday, Webster said he took the job because "the president asked me to do it and I'm pleased to do what I can in line of duty." Asked if he anticipated problems with his confirmation, Webster laughed and replied, "I never predict that at all."

He said that rivalries between the FBI and the CIA are "old stuff. We're working very closely together."

When Webster took over the FBI in 1978, Congress had recently completed investigations that uncovered FBI harassment of civil rights groups and leaders in the 1960s and 1970s, illegal surveillance and break-ins aimed at anti-Vietnam war protesters and misconduct by FBI Director L. Patrick Gray during the Watergate investigation.

White House spokesman Marlin Fitzwater said there were "no candidates yet" to replace Webster at the FBI.

# Fort Fisher Hosts Confederate Camp

Military drill, weapons demonstrations, authentic campfire and individual genealogical research will be highlights of the fifth annual Confederate Camp of Instruction on Saturday and Sunday at Fort Fisher State Historic Site near Wilmington.

Approximately 300 19th century re-enactors will engage in a "Civil War Bootcamp" for visitors, portraying 19th century Civil War period confederate soldiers going through schools of the soldier and military drill. Confederate infantry, artillery, cavalry and navy will be represented.

The 8:30 a.m. - 4:30 p.m. activities will continue both Saturday and Sunday. Throughout both days visitors will be able to see Confederate military drill, and this year's weapons demonstrations will include four cannons.

Fort Fisher State Historic Site, an agency of the Department of Cultural

Resources, is located at Kure Beach, three miles south on US 421, (20 miles south of Wilmington). For details call the site at 919-458-5538 or the Historic Sites Section, 733-7862 in Raleigh.

A special feature this year will be genealogical research. Members of the George Davis Camp of Sons of Confederate Veterans will be on hand to help visitors research their Civil War ancestors.

Sponsors promise that with the reconstructed portions of the fort, this year's Confederate Camp of Instruction will be the best yet.

Admission is free for all events.

Fort Fisher, at the mouth of the Cape Fear River, kept Wilmington open to blockade runners which supplied Confederate armies. When the fort fell after heavy naval bombardment in January, 1865, its defeat helped seal the fate of the south.

# Clam Harvesting

The N.C. Division of Marine Fisheries staff is investigating the possibility of opening additional areas in the Pamlico Sound and Bogue Sound for harvesting clams by mechanical methods, said Bill Hogarth, director of the division.

Field investigations for suitability of the proposed areas began Friday, he said. Any new areas will be opened as soon as possible to be utilized before the season closes March 31, according to Hogarth.

For more information, call the division toll free at 1-800-682-2632 between 8 a.m. and 5 p.m. Monday through Friday.

In Loving Memory Of  
**Elliot Boyd**  
Who Died March 4, 1953.  
Daddy--Though You Are Greatly Missed, The Love You Once Shared Will Always Be Remembered.  
Your Children

**PLUMBING PROBLEMS**  
24 HOUR SERVICE  
**752-3661**  
Sam Pollard and Son  
400 WEST 10TH STREET  
GREENVILLE, N.C.

The best shelter you can get for your money is under **HOME FEDERAL'S** ROOF!

- Competitive rates.
- No fee to open and service your IRA.
- All interest earned is tax deferred.
- You can defer taxable income up to \$2,000 or up to \$4,000 with a working husband and wife.
- Personalized service.
- Safety through insurance to \$100,000 by the Federal Savings and Loan Insurance Corporation.
- See us for all IRA details.

**HOME FEDERAL SAVINGS AND LOAN ASSOCIATION**  
OF EASTERN NORTH CAROLINA  
DOWNTOWN GREENVILLE 758-3421  
ARLINGTON BOULEVARD 756-2772

**\$1000**.67\* per month

This is all it costs to borrow \$15,000.

As a homeowner you can qualify for a loan of up to \$15,000 or more in no time at all. All it takes is a call to **Commercial Credit**. The amount you see here is the amount you pay. There are no surprises.

Amount	Term	Monthly Payment
\$15,000	180 months	\$199.67*
\$20,000	180 months	\$266.22*
\$25,000	180 months	\$332.77*

\*13.99% Annual Percentage Rate.

That means you can budget your payments and never be surprised by unexpected increases. What's more, the interest on the loan can be tax deductible. So, if you need money in a hurry, call Commercial Credit.

Credit. No matter what your needs are, we'll work with you to help you get the money you need. Fast.

**Commercial Credit**  
We lend money to people who need money.

Greenville: 3201 South Memorial Dr., S.W., 756-2195.  
These rates apply to the participating offices listed above.

Greenville N.C. Wednesday, March 4, 1987

## Defensive Quickness Too Much For Goldsboro As Rose Posts 71-58 Victory

By WOODY PEELE  
Reflector Sports Editor

Rose High School's quickness on defense proved too much for Goldsboro High School Tuesday night as the Rampants rolled up a 71-58 win in the first round of the state 4-A basketball playoffs.

The Rampants, who won the Big East championship and that league's top seed, had little trouble with Goldsboro, which finished fifth in the Mideastern Conference. Goldsboro completes its year with a 12-12 record while Rose, 19-5, advances to the second round on Thursday night.

Rose will play host to Fayetteville 71st, a 77-70 victor over Kinston Tuesday night. That game will be played in the Rose gym at 7 p.m. Thursday.

Elsewhere in the Big East, only Wilson Beddingfield came away a winner, downing Eastern Wayne, 89-74. In addition to the loss by Kinston, Pine Forest downed North-eastern, 61-47, and Jacksonville nipped Wilson Fike, 59-55.

Rose had trouble shaking the Cougars, who used a strong board attack to keep close to the Rampants. But the Rose defense finally did the trick at the end, forcing a total of 30 turnovers by the Cougars in the game.

"It wasn't what I would have liked as far as the rebounding goes," Rose coach Jim Brewington said of the 36-25 margin held by the Cougars on the boards. "But I think we played better in the second half. We're going to have to work on our rebounding to keep going too."

"I thought that we shot our free throws well, but not as well as we shot from the floor," he added. Actually, Rose canned 27 of 54 from the floor for an even 50 percent. From the line, the Rampants made 17 of 22, 77.3 percent. Rose did make its first 11 from the stripe, however.

At the same time, Goldsboro was held to just 23 of 53 from the floor, 43.4 percent, with 12 of 17 at the line, 70.6.

"Our quickness was the difference," Brewington said. Rose constantly harassed the Cougars on defense, although there were a few lapses. "We thought that we'd have to stop their outside people, and we did. But their inside people hurt us somewhat."

Both teams seemed tight at the beginning, both suffering turnovers and missed shots before Goldsboro hit the opening basket after a minute plus of play. Rose tied it up, but a three-point play by Ken Hamilton gave Goldsboro a 5-2 lead.

Rose battled back, however, and

finally tied it up on a three-point play by Terry Warren with 1:37 left at 11-11. Errol Wooten then scored off the fast break following a steal to give Rose a 13-11 lead.

That held the rest of the quarter.

Goldsboro tied it up on the first basket of the second period, but Rose went back out in front and gained a 17-14 lead on a layup by Warren. But Goldsboro again came back and baskets by David Best and Hamilton, both off rebounds, put the Cougars in to the lead once more, 20-19 with 4:54 left in the half.

Johnny Ebron tossed back a missed shot for Rose and Wooten scored off the break for a 23-20 Rose lead with 4:05 left, however, and the Rampants never trailed again.

After another Goldsboro basket, David Lee made two free throws and Kevin Cobb and Brian Wille both hit field goals for a 29-22 lead with 2:17 left.

Goldsboro hit the final basket of the half, however, to trail 29-24 at intermission.

The Cougars scored five in a row in the third period to tie the game one more time, at 33-33, with 5:20 left. Best started it with the second of two free throws and Hamilton added another pair at the line. Carlos Parker then nailed a jumper in the lane for the tie.

But with 5:08 showing, Lee drove in for a basket, Melvin Jenkins followed from underneath, Keyford Langley hit one from the key and Cobb scored

off the fast break to give the Rampants eight straight points and a 41-33 lead with 3:59 to go.

Rose held to most of the margin, taking a 49-42 lead into the final quarter.

Jenkins and Warren scored the first two baskets of the final period to up the lead to 53-42, and that stretched to 59-46 on a basket by Cobb with 4:47 to go.

The two exchanged points until the final minute and a half when Rose ran off six more in a row to up the lead to 15, 71-56, before Goldsboro scored the final basket of the night.

Warren led Rose with 16 points while Wooten added 14 and Jenkins had 11. Hamilton paced Goldsboro with 13 while Best had 12, Parks had 11 and Tim McDuffie had 10.

"I thought Terry played a great game tonight, and Melvin played well under the boards. Brian Wille came off the bench and did a good job and I'm glad, 'cause he'll be back next year."

**GOLDSBORO (58)**

D. Best 3-8 12, Everett 0-0-10, Durham 1-0-2, McDuffie 5-0-0-10, Ford 1-2-2-4, G. Best 0-0-0, Hamilton 5-3-3 13, McCoy 1-0-1 2, Parks 5-1-2 11, Wooten 0-0-0, Brewington 0-0-0, Fennell 2-0-4. Totals 23 12-17 58.

**ROSE (71)**

Langley 3-2-8, Wille 2-0-1-4, Smith 0-0-0-0, Lee 2-4-8, Warren 6-4-5-16, Wooten 5-4-4-14, Perkins 0-0-0, Ebron 1-2-4-4, Taft 0-0-0-0, Cobb 3-0-6, Johnson 0-0-0, Best 0-0-0-0, Jenkins 5-1-2 11, Austin 0-0-0-0. Totals 27 17-22 71.

Goldsboro.....11 13 18 16-58  
Rose.....13 16 20 22-71

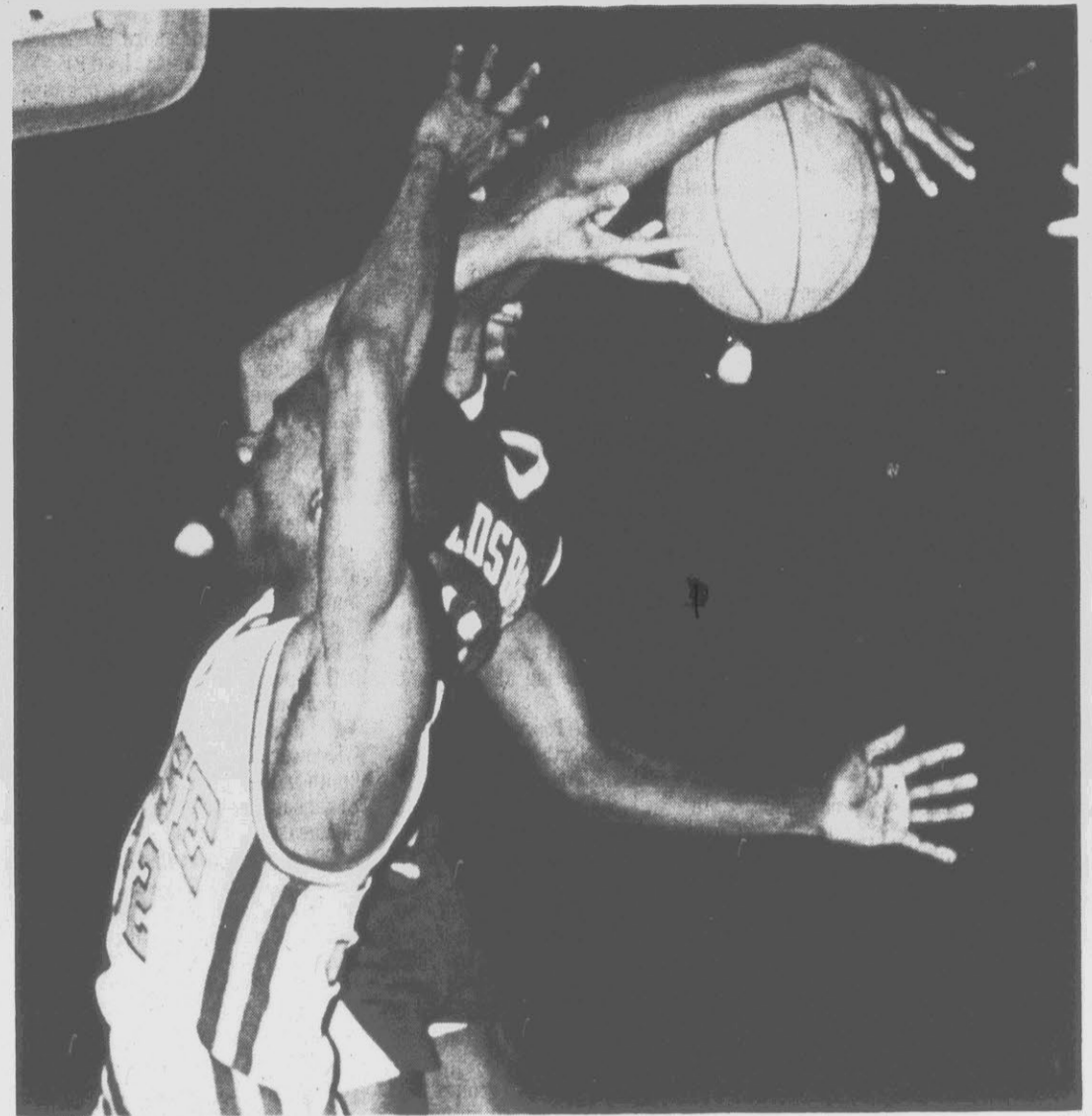

**Swept Away**  
Goldsboro's Dwayne Everett (11) sweeps the ball out of the hands of Rose High's Errol Wooten (32) during rebounding action Tuesday night in the Rose gym. The Rampants claimed a 71-58 victory over the Cougars to advance to the second round of the state 4-A basketball tournament. (Reflector Photo by Cliff Hollis)

## Chargers Glide By 'Skins, 63-33

By DON REUTER  
Reflector Staff Writer

LITTLEFIELD — Ayden-Grifton Coach Bob Murphrey said his Chargers needed a breather after winning the Eastern Plains Conference Tournament and they got in the form of the Roanoke Redskins Tuesday night.

"We're kind of emotionally drained. It's kind of hard to get back and play with emotion and intensity," Murphrey said after the Chargers clobbered Roanoke, 63-33, in the first round of the state 2-A basketball playoffs.

"I don't think we'll see any more easy ones like that," Murphrey said. Hilton Ellison led three Charger

players in double-figures with 14 points. Shawn Farmer hit for 13 and Eric Blount added 12 as Ayden-Grifton won its seventh game in a row and improved to 21-5.

The Chargers meet Edenton in Littlefield Thursday night. Roanoke finishes the season with a 9-15 mark.

Murphrey said he didn't expect a blowout against the Redskins. "I was surprised," he said. "They didn't seem to play well against our man-to-man defense. I'm sure they had a bad night, too."

Roanoke hit only 29.4 percent from the floor, while the Chargers shot 50 percent.

Even though Ayden-Grifton shot well as a team, Murphrey said he hoped starting guard Ronnell Peterson, who shot just three for 15 from the floor Tuesday night, would break out of a recent shooting slump.

Peterson, who averaged 16.5 points per game to lead the Chargers during the regular season, scored seven points against Roanoke.

"Peterson is still struggling," Murphrey said. "He's got to play through it. He's got to be on the court."

Ayden-Grifton, which never trailed in the contest, jumped out to a 14-4 lead after the first quarter. During the period, Farmer scored six points and Blount nailed a pair of jumpers.

After Peterson sank a free throw to give the Chargers a 17-6 lead with 6:24 left in the first half, Roanoke scored four unanswered points and a bucket by Richard Moore closed the gap to 17-10 with 4:49 remaining until intermission.

A Roanoke free throw narrowed the score to 19-13 with 1:28 to go, but that was as close as the Redskins would get.

Blount buried a 15-foot jumper from the corner as the buzzer sounded to give Ayden-Grifton a 21-13 halftime lead.

With the score 23-17, the Chargers went on a 12-0 run and took a 35-17 lead on a bucket by Blount with 2:02 left in the third period. Blount and Ellison scored six points apiece during the stretch.

After a bucket by Roanoke's Keith Peterson made it 35-19, Ellison completed a three-point play with four seconds to go in the third quarter to make it 38-19.

With reserves playing for both squads, Ayden-Grifton outscored Roanoke, 25-14, in the final period to make the final 63-33.

**ROANOKE (33)**

Morning 1-1-3, Congleton 0-0-0, Moore 1-0-2, Duggins 4-0-0-8, J. Council 0-2-4, Boyd 4-0-2, Forrest 2-0-4, Little 0-0-0, P. Council 1-0-1, Peterson 1-0-2, Floyd 1-0-2. Totals 15 3-9 33.

**AYDEN-GRIFTON (63)**

Ellison 5-4-4 14, Farmer 6-1-3 13, Woods 0-0-0, Peterson 3-1-4-7, Blount 6-0-0-12, Moya 2-1-2-5, Reeves 1-0-2, Harper 2-0-1-4, Dixon 1-0-1-2, Hart 1-0-2, Cornwell 0-0-2-0, Woodard 0-0-0, Smith 1-0-2, Nobles 0-0-0, Edwards 0-0-0. Totals 28 17-63.

Roanoke.....4 9 6 14-33  
Ayden-Grifton.....14 7 17 25-63

## Farmville's Jags Hold Off Franklinton Rally, 58-54

By TOM MORRIS  
Reflector Sports Editor

FARMVILLE — Sometimes looks can be deceiving, as Farmville found out Tuesday night when the Jaguars jumped out to a big first quarter lead but then had to fight the rest of the way to hold off Franklinton, 58-54, in the first round of the state basketball playoffs.

Farmville blew past the Red Rams after the opening tip, scoring the first 12 points of the game with Gary Moore hitting for eight of them.

The Jaguars were running, gunning and ended up the quarter with a 20-6 lead. It looked like they would

blow the Red Rams right out of the gym.

It wasn't to be. Franklinton jumped right back into the game by outscoring Farmville, 16-7, over the second quarter. The Red Rams scored the first six points of the quarter to pull within 20-12 and stayed within five points most of the quarter before trailing 27-22 at halftime.

"I think that hurt us more than helped us," said Farmville coach Mike Terrell of the Jaguars early lead. "We got off to a 20-6 lead and our guys said, 'They're not that tough,' and we let up. You've got to

give Franklinton credit. They scrapped. They played hard all game."

The third quarter was a milder version of the opening quarter. Farmville quickly pushed the lead back up, outscoring the Red Rams 13-6 over the first four minutes of the quarter to take a 40-28 lead.

Over the final two minutes of the period though, the Red Rams outscored Farmville 6-1 to trail by seven at 43-36 as the quarter ended.

Tony Wall drew Franklinton within one at 43-42 on a layup with 5:23 remaining in the game, but James Reid hit for Farmville to make it 45-42. The two teams then traded two turnovers apiece before Darnell Reese hit for Franklinton to make it 45-44. Kennedy Williams then followed his own miss to put the Jaguars ahead, 47-44.

With 3:07 left, Tyrone Joyner hit both ends of a one-and-one to make it 49-44 and then with 2:25 remaining, Williams hit again to put the Jaguars ahead 51-44.

Al Sneed and Reese each hit a basket for Franklinton to make it 51-48 with 1:33 left but Reid connected on a three-point play for Farmville to make it 54-48 with 1:17 remaining.

Sneed hit again for the Red Rams to make it 54-50 but with 41 seconds left, Joyner nailed both ends of a one-and-one to make it 57-50. Sneed hit for Franklinton before Joyner added another free throw with 10 seconds left to make it 58-52 before Reese hit a shot in the waning seconds to provide the final margin.

"It was not a good game for us," Terrell said. "I don't know if we were tight. We just didn't play our kind of game."

The Jaguars suffered through 18 turnovers and Williams, the Jaguars leading scorer, suffered through a 5-17 shooting performance.

"If we had shot better it would have been a different ballgame," Terrell said. "The two things I'm concerned about is our shooting was not that good and (we had) a lot of turnovers."

The majority of the the turnovers came against the Franklinton press which Terrell said the Jaguars handled poorly.

Still though, a win is a win, and Farmville improved its overall record to 19-5. Next up for the Jaguars is Ahoskie, at Farmville on Thursday.

"It's the first game of the playoffs," Terrell said. "It's good to get the first win."

Joyner led the Jaguars with 17 points while Reid chipped in 11 and Williams 10. Sneed led Franklinton, 14-9, with 12 points.

**FRANKLINTON (54)**

Wall 4-2-2 10, Sneed 5-2-2 12, Reese 5-0-0 10, Crounup 4-0-0 8, Caudle 2-0-4, Burk 2-0-4, Green 0-0-0, Perry 0-2-2, Anderson 0-0-0, Green 0-0-0, Spann 2-0-4. Totals 24 6-54.

**FARMVILLE (58)**

Reid 4-3-3 11, Joyner 5-7-8 17, Moore 4-1-2 9, Williams 5-0-0 10, Daniels 3-0-0 6, Williams 0-2-2, Bandy 0-0-0, Lang 0-0-0, Burnett 0-1-2-1. Totals 22 14-58.

Franklinton.....6 16 14 18-54  
Farmville.....20 7 16 15-58

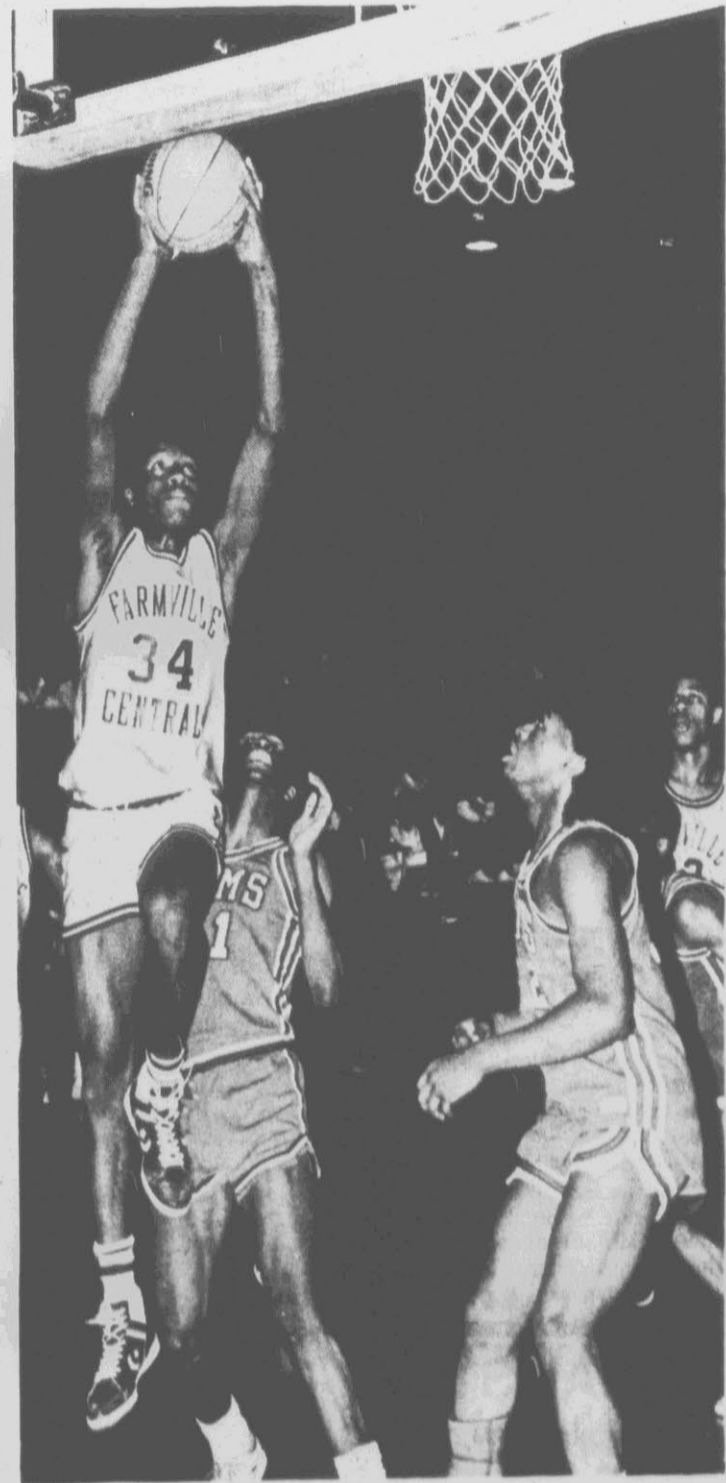

**Up For Two**  
Farmville Central's Alexander Daniels (34) goes up for two points as Franklinton's Al Sneed (right) and Tim Green (left) look on. The Jaguars went on to take a 58-54 win over the Red Rams in the opening round of the state 2-A playoffs. (Reflector Photo by Tommy Forrest)

## North Pitt Rips Clinton, 50-36

CLINTON — North Pitt's Panthers opened the state 2-A basketball playoffs with a rousing 50-36 romp over hosting Clinton Tuesday night.

The Panthers, seeded fourth in the Eastern Plains Conference, had little trouble with the East Central Conference's number two team, and will now travel to Plymouth for the second round on Thursday.

The Panthers got away to a good start in the game, outthumping the Dark Horses, 14-8. North Pitt continued to build its lead in the second period, posting a 14-7 margin. That gave the Panthers a 28-15 lead to carry into the dressing rooms.

Clinton tried to rally in the second half, but couldn't get it going. The Dark Horses outthit the Panthers, 11-8, in the third quarter, cutting the

North Pitt lead back to 36-26. But North Pitt finished them off with a 14-10 margin in the final quarter.

Ashley Sheppard led North Pitt's attack with 20 points while William Morning added 13. Pat Blue was the only Dark Horse in double digits with 11.

The victory boosts the North Pitt record to 11-13 on the year.

**NORTH PITT (50)**

Sheppard 9-2-2 20, Morning 5-3-7 13, Hunter 2-3-5 7, White 1-0-3-2, Hardison 0-0-0, Daniels 2-0-4, Wilkes 2-0-4, Linton 0-0-0, Bynum 0-0-0, Brown 0-0-0, Gorham 0-0-0, Taylor 0-0-0. Totals 21 8-25 50.

**CLINTON (36)**

Blue 5-1-3 11, Lewis 2-1-2 5, King 2-0-4, McDaugald 1-0-2, Pope 2-0-1-4, White 1-0-2, Melvin 1-2-4, Parker 1-2-2-4, Faison 0-0-0, Marshall 0-0-0, Dixon 0-0-0, Harper 0-0-0, Williamson 0-0-0. Totals 15 6-13 36.

North Pitt.....14 14 8 14-50  
Clinton.....8 7 11 10-36

## Sports Calendar

Editor's Note: Schedules are supplied by schools or sponsoring agencies and are subject to change without notice.

**Today's Sports**

**Basketball**

Sectional Tournaments

**Rec Leagues**

AA Division

Winn Dixie vs. Aldridge & Southernland (ES - 7 p.m.)

Acheson's vs. Empire Brushes (ES - 8 p.m.)

StopShop vs. GUCO (ES - 9 p.m.)

AAA Division

Pitt Memorial vs. Stingray (WG - 7 p.m.)

Battlecats vs. 427 Auto (WG - 8 p.m.)

Collins & Aikman #2 vs. Rockers (WG - 8 p.m.)

Tennis

East Carolina women at Christopher Newport (3 p.m.)

Greene Central at Beddingfield (3:30 p.m.)

Golf

East Carolina at Campbell Invitational

**Thursday's Sports**

**Basketball**

Sectional Tournaments

State Christian Tournament at Winston-Salem

**Rec Leagues**

AA Division

Honeycutt's vs. Overton's (ES - 7 p.m.)

Fleischer's vs. Wachovia (ES - 8 p.m.)

AAA Division

Ameritogs vs. Recreation & Parks (WG - 7 p.m.)

ADivision

Collins & Aikman #3 vs. Hooters (WG - 8 p.m.)

Perdue vs. BarTenders (ES - 7 p.m.)

Cooke & Elks vs. PCB (WG - 8 p.m.)

Collins & Aikman #4 vs. City Heat (ES - 10 p.m.)

**Baseball**

Atlantic Christian at East Carolina - 2 (1 p.m.)

Conley at Plymouth JV (4 p.m.)

Jamesville at Roanoke (4 p.m.)

Tennis

East Carteret at Farmville Central (3:15 p.m.)

**Softball**

Rose at Greene Central (3 p.m.)

Jamesville at Roanoke (4 p.m.)

# Temple Runs Past St. Joseph's

PHILADELPHIA (AP) — Sharp-shooting guard Nate Blackwell has given eighth-ranked Temple the reputation as a team that lives by the three-point shot. But Tim Perry showed St. Joseph's the Owls can mix it up inside.

The 6-foot-9 junior forward grabbed eight offensive rebounds and the Owls finished with 21 to defeat St. Joseph's 84-68 Tuesday night and advance to the championship game of the Atlantic 10 Conference basketball playoffs.

The Owls will play West Virginia, an 80-58 winner over Rhode Island, on Thursday's title game.

"They are a well-rounded team," St. Joseph's Coach Jim Boyle said. "You have to play a perfect game against them because they play just about a perfect game."

Perry finished with a career-high 24 points, 11 rebounds and seven blocked shots for Temple, 30-3.

"We tried to go inside a little earlier than usual," Temple Coach John Chaney said.

Perry said he was expecting a test of strength.

"I was expecting a very physical game, and I was prepared for it," Perry said. "Blocking shots really gets me motivated."

Chaney said he would wait before lavishing praise on Perry.

"He's been improving all along, but I don't want to get into the adjectives yet," Chaney said. "I'm not surprised at what he does and his best basketball is still in front of him."

While Perry controlled the boards, Blackwell scored 14 of his 25 points during a 6½-minute Temple surge in the second half.

Leading 49-45 with 13:48 to play, Temple went on a 19-5 run to build an 18-point lead with 7:16 remaining. Blackwell scored 14 points during that streak, and had a string of 11 consecutive points.

Chaney said he wanted Blackwell to have the ball in a position to pass or shoot. The Owls' leading scorer, who entered the game making 42 percent of his three-pointers, connected on 3 of 4 3-point shots and 11 of 15 from the field overall.

"He elected to shoot so we just rode in with him," Chaney said.

The Owls took an early 13-6 lead, but St. Joseph's rallied behind Greg Mullee and took a 22-17 advantage on a layup by James Flint with 9:52 left in the first half.

St. Joseph's maintained its five-point lead until the Owls went on a 10-2 spurt to lead 39-36 at halftime. Perry had six points during that run.

Mike Vreeswyk added 15 points for Temple, which beat St. Joseph's for the third time this season.

Flint had 19 points and Mullee 14 for the Hawks, 16-13.

W. Virginia 80, Rhode Island 58

In Morgantown, Wayne Yearwood's dunk 24 seconds into the game opened a 13-2 scoring streak for West Virginia en route to its Atlantic 10 semifinal victory over Rhode Island.

The Mountaineers rattled the normally smooth Rams throughout the first half, holding Rhode Island to 13 points in the first 20 minutes. The Rams entered the game leading the Atlantic 10 in scoring at 81.1 points per game.

Conference Tournaments

ECAC North Atlantic

Northeastern 85, New Hampshire 71

In Boston, junior guard John Williams scored 18 points and senior center Gerry Corcoran had 14 rebounds to pace the Huskies.

Senior forward Reggie Lewis returned to the Northeast line-up after a five-game layoff due to a hand injury and scored 16 points to move into sole possession of 10th place in the all-time NCAA scoring list, with 2,643 points.

Wes Fuller scored 17 points and Corcoran added 15 as the Huskies won their ninth straight and improved their record to 25-6 overall and 18-1 in the conference.

Siena 67, Canisius 65

In Buffalo, N.Y., Matt Brady made a pair of free throws with four seconds left to lift Siena past Canisius.

The victory moved Siena, now 17-11, into Thursday's semifinal round at Northeastern in Boston.

Niagara 109, Vermont 90

In Lewiston, N.Y., Joe Arlauckas scored 22 points to lead Niagara over Vermont, despite a career high 40 points by center Joe Calavita.

Juan Neal scored 20 points and Alex Agudio added 19 for Niagara.

Boston U. 76, Maine 57

In Boston, junior guard Drederick Irving scored 20 points to lead BU.

Maine scored the first six points of the game but then was held scoreless for six minutes as the Terriers' Irving, Larry Jones and Tony DaCosta combined for 17 points in a row in a six-minute span in the first half.

Southland

Lamar 87, N. Texas St. 82

In Beaumont, Texas, James Gulle scored 24 points and grabbed 21 rebounds to lead Lamar past North Texas State.

The game was knotted 40-40 at the half. But North Texas took control during first nine minutes of the second half, stretching the lead to 62-56 on a Keenan Debose 10-footer.

During the next 10 minutes, the Cardinals outscored the Eagles 27-13 and went ahead 65-64 with 8:09 remaining on a 3-point shot by James Nance.

Floyd Singleton led North Texas with 27 points.

Arkansas State 81, NE Louisiana 60

In Jonesboro, Ark., Steve Wiedower scored 25 points and Alan Smith added a career-high 23 as Arkansas State University beat Northeast Louisiana.

The victory, a record-setting 20th for ASU against 11 losses, moves the Indians into the tournament semifinals Friday night in Ruston, La., against McNeese State.

Western Athletic Conference

San Diego State 93, Hawaii 90

In San Diego, freshman guard Tony Ross connected on a 3-point field goal with nine seconds remaining to rescue the Aztecs, who wasted a 16-point lead with five minutes left in their first-round WAC tournament game.

The win moves the Aztecs into the quarterfinals Thursday against top-seeded Texas-El Paso.

Ross was 8-for-10 from 3-point range and finished with 30 points for the 5-24 Aztecs.

Others

Western Kentucky 78, Dayton 72

In Dayton, Forward Tellis Frank scored 24 points and guard Brett McNeal added 21 to carry Western Kentucky to its victory over the Flyers.

Western Kentucky turned a 38-36 halftime lead into a 69-55 advantage with 5:02 to play, then snuffed out a Dayton rally in the last three minutes to improve to 28-8.

Marquette 74, Evansville 63

In Milwaukee, Mike Flory scored 20 of a season-high 29 points in the second half Tuesday night to rally Marquette.

Marquette, 16-11, trailed by four points at the half and was down 38-33 early in the second half after Evansville's Scott Haffner made four

straight free throws following back-to-back technical fouls on Marquette coach Bob Dukiet.

But Flory scored nine points in the

next four minutes during an 11-4 Marquette run that gave the Warriors their first lead of the second half at 43-42 with 13:20 to go.

## Plymouth Ousts Greene Central

PLYMOUTH — Plymouth High School held off Greene Central, 65-62, to win its first round 2-A state basketball playoff game Tuesday night.

The loss ended the season for the Rams, 11-15 on the year.

Plymouth, seeded first in the Northeastern Conference, will now play host to North Pitt, the Eastern Plains Conference's #4 team, on Thursday at 7 p.m. in the second round of play.

Greene Central came out hot and opened up an 18-12 lead in the first period. But the Rams could not sustain their effort and Plymouth came back with a 23-13 margin in the second quarter. That pushed the Vikings into a 35-31 lead at halftime.

In the third quarter, Plymouth held on to its lead and added a couple of points to it, taking a 49-43 edge at the horn after leading by as much as

eight points. Greene Central rallied in the final period and Woodrow Wallace hit with four seconds left to draw the Rams within one, 63-62. Alpheus Blount was fouled on the in-bounds play but sank both of the Ram hopes, however.

James Carter led Plymouth with 15 points while Robert Chesson and Marvin Armond each had 12 and William Barrow had 10.

Wallace led Greene Central with 20 while Anthony Jones had 17 and Melvin Croom added 10.

GREENE CENTRAL (62)

Barrow 4 1-2 9, Beamon 1 0-0 2, Jones 6 5-9 17, Wallace 7 6-9 20, Sheppard 1 2-2 4, Croom 4 2-4 10, Hardy 0 0-1 0, Speight 0 0-0 0, Sowers 0 0-0 0, Streeter 0 0-0 0. Totals 23 16-27 62

PLYMOUTH (65)

Blount 3 3-5 9, Carter 6 3-4 15, Oliver 0 2-2 2, Barrow 4 2-2 10, Chesson 4 4-4 12, Young 2 0-0 4, Gaylord 0 1-2 1, Armond 6 0-1 12, Brown 0 0-0 0. Totals 25 15-23 65. Greene Central.....18 13 12 19-62 Plymouth.....12 23 14 16-65

## Jaworski Won't Play In Philly

SEWELL, N.J. (AP) — Minutes before his eyes welled with tears, Ron Jaworski joked that he might have to change the name of The Eagles' Nest, a restaurant and golf club he owns across the river from Veterans Stadium.

The quarterback mentioned the "Raiders Roost" or "Falcons Crest" for the New Jersey business, then turned serious, starting a news conference Tuesday by formally announcing he will not play another season in Philadelphia.

The 14-year veteran blinked back tears and swallowed a sob at the thought of leaving Philadelphia, where he has played the past 10 seasons.

"I may not have been the most revered athlete in the town as far as fan appreciation," Jaworski said. "But I think I had their respect, and that's more important than anything else."

The news conference came two days after the Eagles' deadline for guaranteeing the veteran's contract passed without the team taking action. Club officials said they would welcome Jaworski at preseason camp, but his starting position — and \$600,000 annual salary — would not be guaranteed.

The team's decision essentially makes Jaworski a free agent.

Jaworski said he had one regret in leaving the city.

"If there's one disappointment I have, it's not being able to bring a football championship to Philadelphia," Jaworski led the Eagles to Super Bowl in 1980, which they lost to the Oakland Raiders.

Jaworski, who said his family would remain in the area, said he would not return to his former team.

"It's beyond the talking stage with the Eagles," Jaworski said. "This is

a day I hoped would never come, but unfortunately has."

Now, Jaworski believes another team can pick him up at a bargain price.

Jaworski's agent, John Langel, said the Eagles would not be compensated if another team signs him.

## Northampton Tops Tribe

GUMBERRY — Mark Bell scored 26 points to lead Northampton West to a 66-48 romp over Chocowinity in the opening round of the state basketball playoffs Tuesday night.

The Indians, who finish the season 10-10, trailed 10-7 after one quarter of play but Northampton West pushed out to a 30-13 advantage by halftime.

Chocowinity kept even during the third quarter as both teams scored 12 points to make it 40-25 heading into the final period of play.

Greg Heggie and Deryl Moore each had 14 points to lead Chocowinity while Dale Garrett added 11.

Tommy Whitaker and Kevin Ransome added 13 and 10 points respectively for Northampton West.

CHOCOWINITY (48)

Heggie 6 2-3 14, Moore 7 0-0 14, Abdullah 4 0-2 8, Garrett 5 1-2 11, Guion 0 1-2 1, German 0 0-0 0, Tyson 0 0-0 0, Haywood 0 0-0 0, A. Haywood 0 0-0 0, Moore 0 0-0 0, Howard 0 0-0 0. Totals 22 4-10 48.

NORTHAMPTON WEST (66)

Douglas 11-2 3, Garner 10-0 2, Bell 11 4-6 26, Ramsey 2 1-6 5, Whitaker 5 3-4 13, Ramsey 1 0-0 2, Ransome 3 4-5 10, Williams 1 1-2 3, Walton 1 0-0 2, Green 0 0-0 0, Moore 0 0-0 0. Totals 26 14-25 66.

Chocowinity.....7 6 12 23-48 Northampton West.....10 20 12 24-66

## Conley, Jamesville Post Opening Wins

PINETOPS — D.H. Conley's girls softball team opened the 1987 season with a 13-3 romp over SouthWest Edgecombe Tuesday afternoon.

SouthWest took the initial lead in the second inning with a run, but Conley came back with two in the third, then added two more in the fifth, both scoring on a homer by Tabatha Dalton. SouthWest also scored one in the fifth to make it 4-2.

In the sixth, however, Conley broke it open with six big runs. Four scored on a grand-slam by Dalton and another on a solo shot by Charlene Davenport. Three more scored in the

seventh. SouthWest's other run scored in the bottom of the sixth.

Dalton led Conley with four hits, while Miriam Fulford, Lauri Boyd, Lynn Keeter and Davenport each had two. T. Bell had both of SouthWest's hits.

Conley returns to action on March 14, hosting Kinston.

Conley.....002 026 3-13 16 9

SW Edgecombe.....010 011 0-3 2 4

WP — Gayle Cash.

Jamesville.....16

Washington.....8

WASHINGTON — Jamesville High School exploded for 13 big runs in the fifth inning to claim a 16-8 softball victory over Washington in the first game of the year for both teams.

Washington pushed over five runs in the first inning and added three more in the second for an 8-0 lead. But Jamesville came back with one in the fourth, then put the game away with 13 in the fifth. Rochelle Rodgers paced that inning with a grand slam home run.

Jamesville closed out the scoring with two more in the seventh, both scoring on a Val Clark homer.

Clark led the Jamesville hitting with three, while Ingrid Jordan had three for Washington.

Jamesville travels to Roanoke on Thursday for its next outing.

Jamesville.....000 1(13)0 2-16 14 4

Washington.....530 000 0-8 11 7

WP — Jennifer Getchell.

## Pirates 4th In Tourney

DUNN — John Maginnes shot a 72 as the East Carolina golf team improved from eighth place to the fourth slot at the Campbell Invitational Golf tournament Tuesday.

Old Dominion leads the tournament with a 584, followed by Guilford 589; Richmond 592; ECU 600; Coastal Carolina 600; Elon 601; Campbell 602; Appalachian 607; Methodist 619; East Tennessee 621; UNC-Wilmington 627; Gardner Webb 630; Atlantic Christian 631; Liberty 641; Radford 658; Davidson 668 and UNC-Asheville 695.

Maginnes has a two day total of 148. Mike Bradley shot a 76 for a two-day total is 145 while Brian Connor had a 72 Tuesday and a total of 151. Chris Winkle had 74 Tuesday and improved his two-day total to 154.

The tournament now moves back to Keith Hills in Buies Creek, the original site of the event before rain forced a move to Dunn.

"We played a lot better," said ECU coach Hal Morrison. "We played more steady. We're just kind of up and down right now. We're not real consistent. I think it's just early and we got some new players."

The tournament concludes play Wednesday.

## Conley Javees Win Opener

D.H. Conley's junior varsity baseball team defeated Southwest Edgecombe 11-8 in eight innings to win its opening game of the season Tuesday.

The winning pitcher was Travis Clemons. The leading hitters were William Crandle, Brent Elks and Scott Block all had two hits apiece.

The Vikings return to action Thursday at Plymouth.

## IRRIGATION SPECIALIST

RESIDENTIAL—COMMERCIAL-RECREATIONAL-FARM  
FREE ESTIMATES  
OVER 40 YEARS CUSTOMER SATISFACTION  
HENDRIX-BARNHILL CO.  
GREENVILLE, N.C. 919-752-4122

For Your convenience you may now pay your utility bills in person at any branch of BARCLAYS OF NORTH CAROLINA

We're pleased to add Barclays of North Carolina to the following list of banks which accept payment on utility bills:

Branch Banking & Trust  
First Citizens Bank & Trust Co.  
First Federal Savings & Loan  
People's Bank & Trust Co.  
Planter's National Bank  
Wachovia Bank & Trust

Note: Utility bills also may be paid by mail, by bank draft, at GUC's main office building or by using the night depository. If you have any questions, please call 752-7166.



GREENVILLE UTILITIES



**BFGoodrich**

**INVENTORY REDUCTION S.O.A.L.E.**

**500 Tires Must Go!**

Limited Selection Of Whitewalls, Lifesaver GT4s And XL11s And XL1M Blackwalls.

**40 to 50% OFF!**

<p><b>WHITEWALLS</b></p> <p>13 Inch STEEL RADIALS Set Of 4 Only \$139<sup>95</sup> Size 1558R13</p> <p>14 Inch STEEL RADIALS Set Of 4 Only \$179<sup>95</sup> Size 1857R14</p> <p>15 Inch STEEL RADIALS Set Of 4 Only \$199<sup>95</sup> Size 2057R15</p>	<p><b>COUPONS</b></p> <p>Front Disc Brake ReLine Includes Machining Rotors Only \$59<sup>88</sup> With Coupon</p> <p>Wheel Alignment Special! Only \$15<sup>88</sup> With Coupon</p> <p>Lubrication, Oil Filter, Oil Change Only \$12<sup>88</sup> Includes up to 5 quarts of Gulf Super Supreme 10W-30 With Coupon</p>
-----------------------------------------------------------------------------------------------------------------------------------------------------------------------------------------------------------------------------------------------------------------------------------	-----------------------------------------------------------------------------------------------------------------------------------------------------------------------------------------------------------------------------------------------------------------------------------------------------------------------------------------------------

**NOW AVAILABLE! OUR OWN CREDIT CARD!**

•Instant Credit •No Money Down! •90 Days Same As Cash!

**COGGINS CAR CARE**

320 W. Greenville Blvd., Greenville, N.C.  
Phone: 756-5244

**BFGoodrich** We Accept Mastercard, Visa Or Goodrich Charge Cards

# SCOREBOARD

## Bowling

Tuesday Bowlettes	L
Twice Is Nice.....	56
Plaza Golf.....	53
Stars & Stripes.....	50
Bottom Line.....	49 1/2
We'll Take It.....	49
Southern Belles.....	46 1/2
Believe It Or Not.....	37 1/2
Three Plus.....	36 1/2
EM's.....	31
No Body's.....	30
High game and series, Joyce Cates, 203, 523.	

## NBA Standings

By The Associated Press All Times EST		EASTERN CONFERENCE		Atlantic Division	
W	L	Pct.	GB	W	L
Boston	43	15	74 1/2		
Philadelphia	31	26	54 1/2		
Washington	21	36	36 1/2	1 1/2	
New York	17	41	29 1/2		
New Jersey	15	42	26 1/2		

## Exhibition Baseball

By The Associated Press All Times EST		AMERICAN LEAGUE	
W	L	Pct.	GB
Baltimore	0	0	0.000
Boston	0	0	0.000
California	0	0	0.000
Chicago	0	0	0.000
Kansas City	0	0	0.000
Milwaukee	0	0	0.000
Minnesota	0	0	0.000
New York	0	0	0.000
Philadelphia	0	0	0.000
Pittsburgh	0	0	0.000
Seattle	0	0	0.000
Texas	0	0	0.000
Toronto	0	0	0.000

## College Basketball

By The Associated Press		EAST	
W	L	Pct.	GB
82 Md.-Balt. County	92	82	0.000
82 Xavier, NO 91	82	82	0.000
82 Marquette 74	82	82	0.000
82 Mt. Vernon Nazarene 79	82	82	0.000
82 Olivet Nazarene 85	82	82	0.000
82 West Virginia 78	82	82	0.000
82 Grand Canyon 94	82	82	0.000
82 Western St., Colo. 68	82	82	0.000

## San Basketball

A Division	
C&A 103	24-50
Bartenders	19-22-41
Leading scorers: C - Dennis Brown 14, Bobby Edbersomb 13, B - Ken Hagler 28, Jim Holt 7	

## NHL Standings

By The Associated Press All Times EST		WALENTINE CONFERENCE		
W	L	T	GF	
Philadelphia	38	20	55	188
Washington	29	28	8	254
NY Islanders	28	28	10	226
NY Rangers	27	29	8	250
Pittsburgh	24	30	11	242
New Jersey	24	30	6	219

## AAA Division

Battalions	41	22-63
Stingray	42	29-71
Leading scorers: B - Dennis White 16, Joe Ebron 14, S - Terry Sheldon 25, Godon Dunn 22, Bob Coogan 14		

## Junior Division

Sixers	12	4	3	12-31
Bulls	4	11	6	4-25
Leading scorers: S - Shawn Moore 11, Travis Phillip 9, Jeff Grier 8, B - Monte Atkinson 16, Dwight Sheppard 5				



**League Champions**  
E.B. Aycock Junior High School's basketball team captured the Big East Jr. High conference title this year. Members of the team are, first row, left to right: Kevin Hinton, Hank Thompson, Gene Brown, Felix Robinson, Matthew Cagle; second row, Joel Daughtry, Walter Gatlin, Drock Vincent, Maurice Hines, Mark Auguston, Rodney Williams; third row, Coach Jay Jester, manager Eric Godette, Julius Smith, James Davis, Toure Claiborne, Alfonsa Freeman, Israel Fornville, Erick Edwards, Carleton Harris, and assistant coach David Jester. (Reflector Photo)

## TANK McNAMARA



## by Jeff Millar & Bill Hinds



## ACC Leaders

By The Associated Press (Through Games of Monday, March 2nd)		SOUTH	
W	L	Pct.	GB
82 Covanant 91	82	82	0.000
82 Xavier, NO 91	82	82	0.000
82 Marquette 74	82	82	0.000
82 Mt. Vernon Nazarene 79	82	82	0.000
82 Olivet Nazarene 85	82	82	0.000
82 West Virginia 78	82	82	0.000
82 Grand Canyon 94	82	82	0.000
82 Western St., Colo. 68	82	82	0.000

## Player School

Danny Ferry, Duke	86	82	274	11.0
Bennie Bolton, NCS	94	22	242	10.5
John Johnson, NCS	113	30	311	10.0
John Johnson, NCS	117	49	282	9.8
Anthony Jenkins, Clem	91	24	264	9.4
Duane Ferrell, GaT	76	37	221	8.8
John Johnson, NCS	97	37	251	8.7
Dave Dickerson, Md	82	42	206	8.2
Rand Smith, UNC	88	32	232	8.0
Larry Middleton, Clem	55	46	172	7.8
Craig Neal, GaT	71	34	208	7.7
Billy King, Duke	74	45	193	7.7
Quin Snyder, Duke	64	27	191	7.6
Ray Black, WF	65	30	220	7.1
Brian Oliver, GaT	69	49	193	7.1
Grayson Marshall, Clem	62	37	179	6.2
Ivan Powell, Md	53	24	152	6.1
Toy Black, WF	69	18	156	6.0
Walker Lambotte, NCS	79	19	181	5.8
Chucky Brown, NCS	64	47	175	5.8
Scott Williams, UNC	61	35	157	5.4
Robert Brackley, Duke	62	27	151	5.2
Cal Boyd, WF	47	27	136	5.2
Curtis Hunter, UNC	57	30	144	5.1
Antonio Ford, GaT	56	23	135	5.0

## REBOUNDING

By The Associated Press		G		RBS		AVG	
W	L	Pct.	GB	W	L	Pct.	GB
82 Covanant 91	82	82	0.000				
82 Xavier, NO 91	82	82	0.000				
82 Marquette 74	82	82	0.000				
82 Mt. Vernon Nazarene 79	82	82	0.000				
82 Olivet Nazarene 85	82	82	0.000				
82 West Virginia 78	82	82	0.000				
82 Grand Canyon 94	82	82	0.000				
82 Western St., Colo. 68	82	82	0.000				

## Transactions

By The Associated Press		BASEBALL	
Player	School	From	To
CHICAGO WHITE SOX	Signed	Joel Kkebon, pitcher	Dave Cochran, infielder, and Ken Williams, outfielder, to one-year contracts. Renewed contracts of Bobby Thigpen, pitcher, and Ron Karkovice, catcher.
KANSAS CITY ROYALS	Signed	Bob Stoddard, pitcher, to a minor-league contract.	
TEXAS RANGERS	Announced	and Edwin Correa, Jose Guzman and Dwayne Henry, pitchers, have agreed to one-year contracts.	
TORONTO BLUE JAYS	Signed	Don Gordon and Duane Ward, Manny G. Meiners, catcher, and Mamee, second baseman, to one-year contracts.	
MONTREAL EXPOS	Signed	Bob Sebra, pitcher, to a one-year contract.	

# Dandridge, Never Major Leaguer, On Way To Hall

TAMPA, Fla. (AP) — Ray Dandridge never reached the major leagues during a professional baseball career that spanned 20 years, but he's on his way to the Hall of Fame.

A star in the Negro Leagues four decades ago, Dandridge was a surprise selection Tuesday of the 18-man Veterans Committee that elects a maximum of two old-timers for enshrinement each year.

"I thought it would never come after so many others went in and I kept missing," Dandridge, 73, said by telephone from his home in Palm Bay, Fla. "I thought they had forgotten about me."

Little known to baseball fans because he played most of his career during an era when blacks were excluded from the majors and media coverage of the Negro Leagues was minimal, Dandridge spent five years in the minor leagues after Jackie Robinson shattered the color barrier with the Brooklyn Dodgers in 1947.

Monte Irvin and Roy Campanella, members of the Veterans Committee as well as the Hall Fame, played with and against Dandridge in the 1930s and 1940s. They describe him as a remarkable third baseman who, like many other Negro League stars, was simply born too early.

"The real losers were the major-league fans because they didn't see all these excellent players," Irvin said. "Dandridge didn't get a chance

to play in the majors, but he had major-league talent. He was a superstar."

Dandridge began his career with the Detroit Stars of the Negro National League in 1933. He finished in 1953 after four seasons with Minneapolis of American Association and one split between Sacramento and Oakland of the Pacific Coast League.

He was 37 years old when he hit .311 with 11 home runs and 80 runs batted in to earn most valuable player honors in the American Association in 1950. He hit .324 with eight homers and 61 RBI the next season.

Irvin compared Dandridge's fielding skills to those of Brooks Robinson, the former Baltimore Orioles infielder who was elected to the Hall of Fame in 1983.

"He was a natural third baseman because he was short, stocky and quick as a cat. ... You almost couldn't hit the ball past him," said Irvin, who played with Dandridge on the Newark Eagles in the late 1930s.

"The only reason they didn't bring him up (to the majors) is they said he was too old," Irvin added. "I wish they had brought him up because he could play even at that age. ... He was flashy. People would have paid to see him play third base, let alone hitting."

The Veterans Committee gave Dandridge the required support of 75 percent of the votes — at least 14

from the 18-member panel — on the second of two ballots allowed. Vote totals were not released, but Irvin said there was considerable support for former New York Yankees shortstop Phil Rizzuto.

Rizzuto, a 68-year-old Yankees' broadcaster, campaigned for his election the past few years. When his No. 10 was retired at Yankee Stadium in 1985, he said it was "the biggest thrill of my life, much better than getting into the Hall of Fame."

Still, "The Scooter" was disappointed he did not get in to the Hall.

"I've got to be disappointed ... but I feel honored for just being mentioned all these years," Rizzuto said. "It would have been the icing on the cake."

"I wouldn't be human if I wasn't disappointed ... maybe next year," Rizzuto said.

"He came pretty close," Irvin said. "He got quite a few votes."

Others who figured prominently in the balloting but failed to receive the necessary 14 votes were Richie Ashburn, Tony Lazzeri, umpire Al Barlick, Babe Bernhart, Carl Mays, Red Schoendienst, Vic Willis and Mel Harder, according to Ed Stack, president of the Hall of Fame.

The Veterans Committee can elect up to two people from a list that includes former executives, managers, umpires, Negro League stars and ex-major leaguers who have been retired at least 23 years.

# SEEING IS BELIEVING!

# HONDA SUZUKI

THE MOST DAZZLING EVENT IN HONDA'S HISTORY!  
Coming Feb. 28 thru March 8 at Honda Dealers everywhere!

STARRING...  
THE ALL NEW 600 HURRICANE.  
"POWER AND RADICAL STYLE" The new '87 Shadow™ 1100. And the totally new Magna™!  
PLUS...  
"A BRILLIANT SUPPORTING CAST" All the '87 Honda motorcycles and ATVs!  
ALSO FEATURING...  
"EVERYBODY WINS" — Win a Magnavox portable stereo or one of many other fabulous prizes in the scratch and win game.  
"INCREDIBLE DEALS" — Save up to \$800 on selected models!

THE CRITICS SAY...  
"A WINNER! Don't miss it at your participating HONDA dealers!"

**HONDA-SUZUKI OF GREENVILLE** 1918 N. Memorial Dr. (Hwy. 11 N.) Greenville • 758-3084

# NICHOLS

TIRE & SERVICE CENTER

Sales performed while you wait  
SALE PRICES EFFECTIVE THRU SATURDAY  
Highway 284 ByPass and Hooker Road  
Greenville, N.C. 756-2841  
Tire Center Open 9-6 Monday-Friday, 9-6 Saturday



**SPARTAN**  
USA 12  
ALL SEASON  
STEEL BELTED  
RADIAL  
**29.00**  
P155/80R13

**LIFETIME WARRANTY**  
**GAS CHARGED**  
**SHOCKS**

For safer, more reliable handling. Lifetime warranty to original purchaser. Most American cars.

**1988** EACH

**LIFETIME ALIGNMENT**

We'll align your car every 5,000 miles or when needed for as long as you own your car. All American cars except Chevettes, front wheel drive or MacPherson struts.

**1688**

**LIFETIME WARRANTY**  
**HEAVY DUTY SHOCKS**

Replacement of heavy duty shock. Lifetime replacement warranty to original purchaser. Most American cars.

**1488** EACH INSTALLED

**CHLORIDE**

**4988** WITH OLD BATTERY  
OUR REG. LOW PRICE 64.88

**NICHOLS MAINTENANCE FREE 60 MONTH CAR BATTERY**

Installation included. Sure to give you fast starts regardless of the weather. Applications to fit most American and small trucks.

# USC President Calls Violations Minor

By RICK SCOPPE  
Associated Press Writer  
COLUMBIA, S.C. (AP) — The rule violations that prompted the NCAA to place South Carolina's basketball program on two years' probation were a "minor glitch," according to university President James B. Holderman.

The NCAA also banned South Carolina from postseason play during the 1987-88 season because of NCAA rule violations from 1982 to 1985 under ex-coach Bill Foster, who resigned after the 1985-86 season.

The most serious rule violation cited by the NCAA Committee on Infractions in its report released Tuesday was a "well-organized and well-executed scheme" run by several assistant coaches that allowed players to sell complimentary season tickets to boosters.

But Holderman said the rule violations uncovered by the school's seven-month in-house investigation were not indicative of problems in the program.

"I think it's a minor glitch," Holderman said at a noon news conference Tuesday. "I think the university has dealt with it as an institution, according to the NCAA, with extraordinary speed and a sense of earnestness. ... I would consider it over the long haul a minor glitch."

Foster, who was replaced by Coach George Felton and is head coach at Northwestern, didn't return telephone calls to his office Tuesday. But during the Big Ten's weekly teleconference, Foster said: "I've not heard anything. I cannot comment. I am on the road recruiting."

Holderman said the university wouldn't appeal the NCAA's ruling, meaning the probation will begin as soon as the school notifies the NCAA of that decision. At the end of the first year, the school can ask the NCAA to rescind the second year of probation, something Holderman said the university plans to do.

"None of us like to get a report card which gives us some ... sugges-

tion of things we've done wrong," Holderman said at a news conference at which the report was released.

"But I think in all fairness the report deals with us with equity and deals with the problem with a great deal of fairness, that's why I've indicated we have no ... desire to appeal the matter. We'd like to put it behind us."

Other violations outlined in an eight-page report from the NCAA infractions committee include:

—The loan and lease of automobiles to several possible recruits and players.

—Transportation, meals and lodging being provided for possible recruits and players.

But the committee said the "most distressing and serious" rule violation was the scheme set up and run by members of the coaching staff in which players sold their complimentary tickets at face value to boosters. One ticket costs \$7.

The players didn't "have contact with the ticket purchasers and received remuneration for their tickets directly from a member of the men's basketball coaching staff," the report said.

"The ticket purchasers neither negotiated nor passed money directly to the student-athletes, but rather, arrangements for the sale of the tickets were handled by members of the coaching staff," the report said.

The report didn't identify the coaches, players or boosters who took part in the scheme, and the university declined to release the names.

The committee said the scheme was a "willful and reprehensible violation" of NCAA rules. But the six-member committee also noted that without the university's help much of the information about the scheme would have gone undiscovered.

University officials met with NCAA officials on Valentine's Day to go over its seven-month in-house investigation of allegations of NCAA

rule violations during Foster's tenure.

The committee said the violations occurred after Foster suffered a heart attack during a game in 1982.

"As a consequence of this illness, ... Coach Foster delegated much of the responsibility for the day-to-day operation and supervision of the men's basketball program to members of his staff," according to the report.

"At the same time, there were inadequate structural controls within the athletic department and the institution for the proper supervision of the men's basketball program after 1983," the report said.

The committee said most of the violations occurred because of the "absence of institutional constraints."

Under the NCAA's ruling, the university must:

—Implement a job-monitoring program in which athletic officials will review and approve any jobs arranged for players.

—Require coaches who receive complimentary season-ticket books to report, in writing, the names and seat locations of recipients of the tickets.

—Notify auto dealers and each travel agency doing business with the school that failure to adhere to NCAA rules could result in penalties against the school and any person breaking the rules.

The school also has put in place a "compliance program" that expands on the requirements set down by the NCAA. The program, which is designed to explain NCAA rules to coaches and players, includes:

—Hiring a consulting firm to study the athletic department and assist in the development of a written policies and procedure manual. The firm's report will be available this spring.

—A stipulation in coaches' contracts that says a coach may be suspended without pay or fired if found involved "in deliberate and serious violations of NCAA regulations."

The release of the report ended several weeks of speculation about the university's fate. A week ago, the South Carolina Network reported the school would receive a year's proba-

tion and would be ineligible for postseason play this season.

Holderman said he thought the radio network's report had no influ-

ence on the NCAA's decision.

"It turned out to be inaccurate," he said. "I don't know that it had any impact."

# Gamecock Officials Glad The Investigation Is Over

By RICK SCOPPE  
Associated Press Writer

COLUMBIA, S.C. (AP) — University of South Carolina officials say the NCAA's decision to put the school's basketball program on two years' probation was a fair ruling that brings to an end a "rigorous" period.

"I'm relieved that we can now put an end to it," university attorney Joe McCulloch said Tuesday. "It was a right rigorous six to seven months. I'm quite happy with the report and the result."

University President James B. Holderman said he was pleased with the NCAA decision.

"We are pleased, if you can be pleased with this kind of activity, with the results, compared to what was within the purview of the committee to impose upon us," he said at a news conference Tuesday.

"We had no television penalties, no lack of revenue there, ... no restrictions ... of recruiting activities or the number of grants in aid, no reductions in scholarships and no finding of wrongdoing by any personnel presently at the University of South Carolina," Holderman said.

Athletic Director Bob Marcum said the "penalties assessed to us are fair."

"In all honesty, if we were aware of the situation (with the violations), I'm sure we would have dealt with it in a different way. But we were unaware these things were taking place," he said.

In its eight-page report, the NCAA Committee on Infractions said the university's own investigation turned up several violations of NCAA rules, including a "well-organized and well-executed scheme" run by several assistant coaches in which players sold complimentary tickets to boosters.

The violations occurred under former Coach Bill Foster, now head coach at Northwestern. Foster resigned after the 1985-86 season.

Holderman said the school's own seven-month probe "was a good reflection upon the University of South Carolina and our capacity to police ourselves."

All along, Holderman and other university officials said they hoped the in-house probe would be taken into account when the NCAA handed

down its decision. The cooperation paid off.

While the NCAA put the school on two years' probation, the final year could be rescinded — a direct result of the school's cooperation with the NCAA. Whether that occurs, however, will depend on how well the school follows guidelines it has set up and others required by the NCAA to make sure the school complies with NCAA rules.

"We've already begun to implement the proposals by Athletic Director (Bob) Marcum, against which we will be measured for the removal of the second year of probation," Holderman said. "Their invitation is there for us to do that, and we will accept that invitation. ... We think the chances of the NCAA dropping the second year of probation are very, very good."

"We established the criteria we would be judged by for the removal of probation at the end of the first year," Holderman said. "That's encouraging to us."

McCulloch, who conducted the school's in-house probe, said the recommendations are "really recommendations to do better what we were doing in the past, which unfortunately was not enough back then."

"The NCAA in its findings did not find the athletic department was not doing what it was supposed to do," McCulloch said. "In fact, they were."

"We were acting in a manner, policywise, consistent with the NCAA rules and regulations. We just simply have added some new and improved means of doing what we were doing well in the past."

Marcum said he didn't know whether the decision would hamper Coach George Felton's recruiting.

"I think Coach Felton is in a better position to answer that than I am," Marcum said. "Any time you have something that's a negative in regard to your program, you could say, yes, it could have an affect."

"But at the same time, I don't think we're dealing with something that's taken place in the last 24 hours. I think Coach Felton and a number of our coaches have prepared our recruits in regard to the possibility of penalties coming down. ... So really, I don't think they're dealing with anything new."

University officials said Felton did

not want to comment on the matter, but in a one paragraph statement issued by the school the first-year coach said he was "happy the cloud of dust is finally resolved."

"We accept the penalties the NCAA Committee on Infractions have imposed upon our program," Holderman said. "I feel optimistic about the future of Carolina basketball."

Always have at least one fire extinguisher handy for home fires. It could make the difference.

## HOW GLENN WILLIFORD KEEPS IT RIGHT

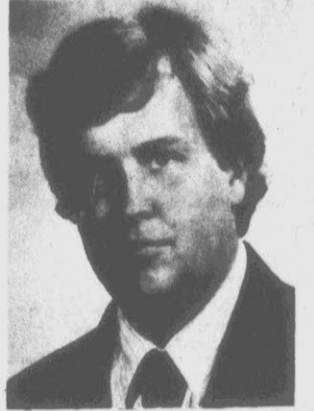

You have a choice. When it's time to renew your business insurance, don't just settle for the same old program.

Ask Federated to update your needs before you buy.

Using *The Right Report*, an exploration of your company's total insurance needs, Glenn can help you spot coverage gaps, double coverage and more.

If you want to see things done right, call Glenn 355-7882.



# Recruiting Improprieties Uncovered At Texas Tech

LUBBOCK, Texas (AP) — The NCAA has placed Texas Tech on probation for a year and taken away three football scholarships because boosters and coaches paid recruits who wound up playing elsewhere.

The NCAA on Tuesday placed the Tech football program on probation for one year and limited the Red Raiders to 22 football scholarships, instead of the usual 25, for the 1988-89 school year.

Tech Coach Spike Dykes, who said his concern about the potential penalty grew last week when the NCAA banned football for a year at Southern Methodist, called the punishment "very fair and just."

"I was relieved," he said.

The NCAA report said the recruiting violations, which the school said involved former Coach Jerry Moore and several assistants who are no longer at Tech, occurred in the "excessively competitive environment" of Texas football.

"This fact, however, does not excuse the flagrant disregard for the association's regulations," the report said.

Tech became the third Southwest Conference team to be placed on probation for recruiting violations. Last Wednesday, Southern Methodist was stripped of its 1987 schedule and the home portion of its 1988 season because of repeated violations. Texas Christian is serving a probation through next year.

Tech officials expressed relief that

the NCAA didn't take sterner steps, such as a ban on television games or bowl appearances. School President Lauro Cavazos said Tech's cooperative attitude may have helped avoid stiffer punishment.

The NCAA report acknowledged Tech's "cooperative, non-defensive attitude" and noted that the school had never before been punished for rules violations.

"This is really a very black day in athletics at Texas Tech," Cavazos said.

Bob Swayze, Tech's faculty representative, said the school would not appeal the NCAA penalty. Rex Fuller, a Tech regent, said, "We are receiving what we deserve, I believe."

The NCAA cited 15 violations from 1982 through 1984, many concerning improper gifts to prospective players. According to its normal practice, the NCAA didn't reveal names of coaches, boosters or students. But the university did.

The former assistant coaches named as participating in improper recruiting are Rodney Allison, Richard Ritchie and Jim Bates. Moore was fired in 1985 after compiling a 16-37-2 record in five seasons. Bates, Ritchie and Allison left before the 1985 season.

Named as "representatives of the university's athletics interests" who violated NCAA rules were Danny and Charles Whisenhunt of Lubbock and Jack Henry of San Antonio.

Tech Athletic Director T. Jones said the Whisenhunts have been "disassociated" from the school.

Four violations involved Ron Morris, a wide receiver from Cooper, Texas, who ended up at SMU. Six violations involved Chris Pryor, a highly touted running back from Converse Judson.

Because of academic problems, Pryor never enrolled at Tech. He now attends Howard Payne University at Brownwood, Texas.

"No one who was alleged to be illegally recruited ever played a down at Texas Tech," Cavazos said.

The inducements offered recruits ranged from providing \$80 to \$300 in cash and groceries to an offer of a pair of ostrich-skin boots and a trip to Las Vegas for Pryor. Other violations included providing free meals and transportation to prospective players.

The Tech report said Pryor and a high school teammate, Norman Lambert, allegedly were given cash after signing letters of intent with Texas Tech. Lambert also didn't enroll at Tech.

Morris, who received gifts including a Tech sweat suit, has said, "I never asked for anything. It was always given to me."

Another player who enrolled at SMU, quarterback Bobby Watters of Garland, Texas, was provided meals and transportation during his visit to Tech, according to the report released by Texas Tech.

**NEED CASH**  
INSTANT LOANS-FENCED SECURITY  
AREA FOR LARGE ITEMS  
**SOUTHERN GUN & PAWN INC.**  
752-2464 500 North Greene St. Greenville

## Your #1 source for tax-free North Carolina bonds has a powerful new offer.

In March, Interstate Securities expects to participate as a managing underwriter in the largest municipal transaction in the history of the Carolinas.

Our role in this unprecedented issue shouldn't surprise you. In 1986, we managed or co-managed 86% of the negotiated municipal offerings in North Carolina, totaling \$1.1 billion. In fact, since 1980, Interstate has participated in more than 85% of all such NC deals, for a total of \$8.7 billion.

No other firm can match that record.

Remember that North Carolina residents pay no federal or state income tax on interest earned from these bonds.

For more information on upcoming tax-free municipal bond issues, call Interstate Securities. Your #1 source in the Carolinas.



310 Evans Street, Greenville, N.C. 27834  
752-3152 • 1-800-682-3064

MEMBER NYSE, INC., AND OTHER PRINCIPAL EXCHANGES/MEMBER SIPC

## We're new in town, but we're not new!

# KIRK'S GLASS

Specializing in MOBILE AUTO GLASS replacement service.  
WE COME TO YOU AT NO EXTRA CHARGE!

Visit our fifth store located at 101 W. Greenville Boulevard, Greenville

Register to win:

- Five-inch black and white TV/radio for home or car
- 24" x 68" beveled door mirror
- \$30 gift certificate from the restaurant of your choice.

Drawing March 25, no purchase necessary.

Kirk's offers:

- Overnight service
- Million dollar inventory
- Serving all of Southeastern Virginia and Northeastern North Carolina

## BROKEN GLASS?

Mobile auto glass professionals since 1951

# 355-2031

Selected Virginia Peninsula Chamber of Commerce outstanding small business.



Call Kirk's!  
Call Kirk's!  
Call Kirk's!

# More Wrongs Found At SMU

DALLAS (AP) — Claims of a cover-up accompanied reactions of shock and outrage after Gov. Bill Clements' revelation that he and other Southern Methodist board members knew about improper cash payments to football players.

A group of vice presidents and deans of the university deplored the decision to continue some of the payments and called for those involved to resign if they are still associated with the university.

"We had been told by the (former) athletic director (Bob Hitch) that the problems had been cleaned up," said Cary McGuire, a Board of Governors member. "The whole thing is a shock to everybody."

Complicating matters was a statement from current board chairman William L. Hutchison that contradicted Clements and said the board didn't know what he was talking about. Hutchison slated an emergency board meeting for this morning to discuss what additional actions should be taken.

Student body president Trevor Pearlman claimed there had been a cover-up "simply because it has gone as high as it has, with the governor of the state of Texas admitting that he knew about illegal payments that were continuing."

Clements, who resigned as chairman of the SMU's Board of Governors before being sworn in as governor in January, is the first member of

SMU's governing body to acknowledge knowing of payments cited a week ago when the NCAA hit the school with the stiffest penalties ever imposed on a football program.

His comments came Tuesday in response to questions at a routine news conference in Austin.

"We, with a capital 'we,' we made a considered judgment decision over several months that the commitments had been made and in the interest of the institution, the boys, their families and to comply with the NCAA, that that program would be phased out and that we would comply in a full sense of integrity to all the rules and regulations," the governor said.

Clements said the decision to phase out the payments was made in August 1985, but he did not say over what period of time they were phased out.

Clements said the improper system for payments of athletes at SMU began as far back as 1976 during the coaching tenure of Ron Meyer and former athletic director Russ Potts.

He said the full scope of the scheme surfaced in 1983.

"That's absolutely ludicrous ... If such a thing was going on, I had no knowledge of that — absolutely none. I totally and unequivocally deny that. It's inconceivable to me that anyone would say that," said Potts.

"I can't believe that. I was not

aware of anything — nothing to my knowledge. Everything I was involved with at the time came out in the investigation ... I think it's a matter of how far back you want to go," said Meyer, now the coach of the NFL's Indianapolis Colts.

Last week, in banning football at SMU for 1987 and limiting the Mustangs to only seven road games in 1988, the NCAA said payments continued through December 1986.

When the football suspension was announced, SMU officials said there was no evidence to indicate university board members were involved.

But the Dallas Times Herald reported Tuesday that sources close to the athletic department said the "power structure" of the university, including Clements, decided to honor payment contracts to football players.

The newspaper said the decision was made by Clements and some SMU board members at a meeting that took place after the school was placed on three years probation in August 1985.

Today's Dallas Morning News said Clements implied that the NCAA was aware of the board's decision to continue payments to the student-athletes already on campus.

But NCAA Enforcement Director David Berst said, "What he (Clements) assured us of was that the institution intended to comply with NCAA rules. The approach that was taken in order to get into compliance is completely a design of those individuals involved in the process. There would not have been anyone associated with the NCAA who would say, 'Sure, go ahead and honor commitments.'"

"He made a presentation to the Committee on Infractions in '85, and that presentation was that there would be no violations at SMU. It was at the beginning of this investigation that our staff learned that there had been a group of people who had made the determination that the payments were going to be continued."

Pressed on the matter at his news conference, Clements said, "These matters were all considered by the Board of Governors and the administration at SMU. And there was a decision made that we would phase out and eliminate in due course all of these arrangements that had been made in the recruiting of certain athletes at SMU."

Clements said the decision was made with the understanding SMU

football would "return to a program of absolute integrity. That we gave that pledge to the NCAA and we also had commitments from the athletic director (Bob Hitch) and Coach (Bobby) Collins that they would abide by that decision. And that we would return to an absolutely clean program at SMU ..."

Asked about the existence of actual "contracts" with players, Clements said, "I'm not sure there's any such thing as a written contract. I never saw such a contract. And I have never paid a player 5 cents nor have I ever recruited a player in athletics. I've never done that."

Clements then refused to answer further questions on the subject. His press secretary, Reggie Bashur, said later he didn't know how long the period for phasing out payments took.

Hutchison later issued a statement saying "neither the SMU board of governors nor the board of trustees had any prior knowledge of payments" until they became public.

He said the board was told in 1985 that "all violations had been dealt with, that the program was clean and no violations were still occurring. I have been disappointed and distressed that this was not the case."

Bashur said the governor didn't say "all the board members were involved."

Most members of the board of governors were not available for comment and did not return calls Tuesday from The Associated Press. Two members, Leo F. Corrigan Jr. and Robert Folsom of Dallas, said they didn't know about any meetings of the kind Clements described.

Interim President William Stallcup said Tuesday he was disappointed by Clements' disclosure.

"I'm disappointed that the SMU community was told two years ago that the whole thing had been cleaned up when it had not," he said.

In suspending SMU's 1987 football program, the NCAA said it found a \$61,000 slush fund that was used to pay 13 players.

SMU already was on probation at the time, making the school the first to be eligible for the so-called "death penalty," in which a school's athletic program can be suspended for up to two years.

Hitch and Collins resigned in December after the latest allegations of cash payments surfaced.

President L. Donald Shields also resigned, citing health reasons aggravated by the NCAA investigation.

# Biggs, Tyson May Get Fight In Future

LAS VEGAS, Nev. (AP) — Tyrell Biggs recalls a two-round sparring session he had with Mike Tyson when both fighters were amateurs.

"He was trying to knock me down, there's no doubt about that," Biggs said.

In June, Tyson again could be trying to knock Biggs down, this time with the World Boxing Council and World Boxing Association titles at stake.

Saturday night at an outdoor arena at the Las Vegas Hilton, Tyson, who is the WBC champion, will try to win the WBA title from James "Bonecrusher" Smith in a scheduled 12-round bout.

Tyson is a 7-1 favorite. On the same card, Biggs is favored to maintain his No. 1 WBA ranking against David Bey in a scheduled 10-round fight.

Pinklon Thomas, the former WBC champion and now the No. 1 WBC contender, also will fight on Saturday's card. He will meet Danny Sutton in a scheduled 10-round bout.

Tyson's co-managers, Jimmy Jacobs and Bill Cayton, have been talking to Biggs' manager, Shelly Finkel. The Hilton has asked the Nevada State Athletic Commission for June 12, 13 and 14 as dates for a fight.

The winner of the Tyson-Smith fight was supposed to fight for the undisputed championship against Michael Spinks, who won the International Boxing Federation title from Larry Holmes.

But Spinks signed to fight Gerry Cooney in a bout outside the HBO heavyweight title unification series, and HBO went to court to block the fight.

Spinks then had title recognition withdrawn by the IBF for refusing to sign for a mandatory defense against top-ranked Tony Tucker. Tucker will now fight second-ranked James "Buster" Douglas for the vacant title, but it could be some time before the IBF champion meets the WBC-WBA champion.

"I feel ready," Biggs, reached by phone in Houston, said of a possible title fight. "Now is as good a time as any."

In recalling that sparring session before the 1984 Olympics, Biggs said: "That's the way he (Tyson) always fights. He tries to nail you."

"I've always thought with his style of fighting that he'd be a much better pro than he was an amateur."

The aggressive Tyson, who was beaten out by Henry Tillman for the heavyweight berth on the Olympic team, became at age 20 the youngest man to win a heavyweight title when he knocked out Trevor Berbick in the second round here last Nov. 22.

That was his 26th knockout in 28 fights in a mercurial, unbeaten pro career that began March 6, 1984.

The 25-year-old Biggs won the Olympic super heavyweight championship, then turned pro Nov. 15, 1984. But he has had only 13 pro fights, winning them all, eight by knockout.

His career was slowed when he suffered a broken collarbone in the second round of a 10-round decision over Jeff Sims last March 23. He didn't fight again until Aug. 14.

"As far as ability-wise, I think I fought tougher opponents in 13 fights than he has in 28," Biggs said of Tyson.

They do have two common opponents — Sterling Benjamin and James "Quicik" Tillis.

**art & camera  
Frame Shop  
& Gallery**

Come in and see us at our all new facility. Use our rear entrance on Evans Street next to Home Federal Savings & Loan with plenty of free parking. Our friendly, experienced staff will provide you with expert, courteous service, fast turn around on orders and great prices.

**20% OFF**  
your next complete  
frame order.  
Expires March 30, 1987

520 S. Cotanche Street  
Greenville

Parking in rear on  
Evans Street

752-4620

## Pitt Community College Spring Quarter 1987

### REGISTRATION FOR CREDIT COURSES

•REGISTRATION HOURS: 8:00 a.m.-2:00 p.m.  
6:00 p.m.-8:15 p.m.  
•LATE REGISTRATION ENDS AT 8:15 p.m. ON  
MONDAY 9 MARCH 1987

#### TECHNICAL/VOCATIONAL COURSES (EVENING)

COURSE NUMBER	TITLE	NC COST	DAYS	HOURS
ACT 150	Principles Of Accounting	22.00	T,Th	7:00-9:30
ARC 104	Arch Draft (Beginning)	11.00	T	8:00-9:50
BUS 102	Beginning Typewriting	16.50	M,W	7:00-9:30
BUS 102	Beginning Typewriting	16.50	M,W	4:00-6:30
BUS 123	Business Finance	16.50	Th	7:00-9:50
CHM 110	Chemistry For Allied Health	22.00	T,Th	TBA
CSC 226	Administration And Interpretation Of Tests	16.50	W	7:00-9:50
DFT 101	Technical Drafting	11.00	M	6:30-10:20
DFT 110	Computer Aided Drafting I (Cad I)	11.00	M	8:00-9:50
EDP 112	Basic 1-Call 756-3130 Ext. 245 For Details	16.50	Th	8:30-8:20
EDP 130	Computer Graphics	21.50	M,W	6:30-8:20
EDU 201	Children's Issues	5.50	M	7:00-9:50
EDU 229	Infant Care	16.50	W	7:00-9:50
ELC 119	Industrial Electrical Controls And Systems	22.00	M,W	6:00-9:50
ELC 1117	Programmable Controllers	16.50	T,Th	7:00-9:50
Electronics - Call 756-3130, Ext. 245 For Complete List				
ENG 101	Grammar	16.50	M	7:00-9:50
ENG 103	Report Writing	16.50	T	7:00-9:50
ENG 217	Children's Literature	16.50	Th	7:00-9:50
Reading Development - Call 756-3130 Ext. 245 For Details				
HSA 225	Crisis Intervention	22.00	W	6:00-9:50
ISC 204	Value Analysis	16.50	Th	7:00-9:50
LEC 240	Civil Litigation	16.50	W	7:00-9:50
MAT 100	Review Of Fundamental Math	27.50	T,Th	7:00-9:30
MEC 101	Machine Processes	22.00	T,Th	7:00-9:50
Photography - Call 756-3130, Ext. 245 For Complete List				
PME 1100	Basic Auto Maintenance	5.50	T	7:00-9:50
PME 1208	Specialized Auto Electronics	11.00	Th	7:00-9:50
PSC 202	Community Relations	11.00	Th	7:00-9:50
Welding - Call 756-3130, Ext. 245 For Details				

#### COLLEGE TRANSFER (EVENING)

COURSE NUMBER	TITLE	NC COST	DAYS	HOURS
ECO 150	Economics I	16.50	T	7:00-9:50
EDP 150	Intro To Computer Concepts	27.50	T,Th	7:00-9:20
HIS 160	World History To 1500	27.50	T,Th	7:00-9:30
PHI 150	Intro To Philosophy	27.50	T,Th	7:00-9:30
SOC 160	Courtship & Marriage	27.50	M,W	7:00-9:30
SPH 160	Public Speaking	16.50	T	7:00-9:50

#### CAREER OPPORTUNITIES (EVENING)

COURSE NUMBER	TITLE	NC COST	DAYS	HOURS
INS 215	Life, Accident And Health Ins.	22.00	W	6:30-10:20
INS 216	Property And Casualty Ins.	22.00	Th	6:30-10:20
Cosmetology - Call 756-3050 For Details				

Call 756-3130 If You Have Questions

Remember to bring your  
Social Security Number and fees

It is the policy of Pitt Community College not to discriminate against any person on the basis of race, color, handicap, sex, religion, age or national origin in the recruitment and admission of students, the recruitment, employment, training and promotion of faculty and staff and the operation of any of its programs and activities, as specified by Federal Laws and Regulations.

AN EQUAL OPPORTUNITY/AFFIRMATIVE ACTION INSTITUTION

# LOWE'S®

## 3-DAYS ONLY!

**4 Cubic Foot Steel Wheelbarrow**  
**\$24.99** #92854

**Pressure Treated Landscape Timbers - 8 Ft.**  
**\$2.99** #04574 Each

**50-Lb. Bag Lime**  
**\$1.79** #92426

**10" String Trimmer**  
**\$27.99** #96572

**4" Diameter Corrugated Drain Pipe**  
**19¢** Foot #24112.3.4

**White Wood Commode Seat**  
**\$4.99** #20590

**2' Scalloped Concrete Lawn Edge**  
**\$1.49** Each #19196

**Black Or Clear 2 Mil 10' x 20' Poly Film**  
**\$1.99** #16908.9

**60 Lb. Bag Concrete Mix**  
**\$1.79** #10387

**12" Square Concrete Patio Block**  
**\$1.59** #19183

**2 Cubic Foot Pine Bark Mulch**  
**\$1.79** #92118

Ask About Our **\$1,000** Instant Credit

We Honor MasterCard, VISA & American Express

## LOWE'S

2728 Memorial Dr.  
Greenville 756-6560

Mon. Thru Thur. 7:30 'til 7:00 p.m.  
Fri. & Sat. 8 a.m. 'til 5 p.m.  
Sun. 1 p.m. 'til 5 p.m.  
1987 Lowe's Companies, Inc.

# District Court

**Judges James E. Martin and James E. Ragan III** disposed of the following cases during the Feb. 16-20, 1987, term of District Court in Pitt County:

Clinton Cicaro Griffin, Dover, exceeding safe speed, pay costs.  
 Walter Gordon Johnson III, Route 6, Greenville, red light violation, not guilty.  
 Christie Leah Killete, La Grange, following too closely, voluntary dismissal.  
 Robert Forrest Lackey, Riverbluff Apartments, speeding, pay costs.  
 John Edward Parker III, Tucker Drive, speeding, prayer for judgment continued on payment of costs.  
 David Albert Rushing, Lexington Square, speeding, pay costs.  
 Roger Dale Shearin, Holly Street, unsafe movement violation, pay \$5 and costs.  
 Michael William Garrett, Charles Boulevard, stop sign violation, pay costs.  
 Scott Woodrow Gosney, Gastonia, in spection violation, voluntary dismissal.  
 Donald Earl Baker, Ayden, speeding, pay \$5 and costs.  
 Ricky Dale Capps, Farmville, unsafe movement violation, pay costs.  
 Rosa Hawkins Taylor, Route 3, Greenville, driving left of center, voluntary dismissal.  
 Michelle Ann Winiewicz, Florida, failure to yield, voluntary dismissal.  
 Derrri Susan Rampey, Route 3, Greenville, unsafe movement violation, voluntary dismissal.  
 Ronnie Chapman, Grifton, speeding, prayer for judgment continued on payment of costs.  
 Bobby Odell Clark, Washington, N.C., speeding, pay \$5 and costs.  
 Edna Brady Nichols, Bell Arthur, unsafe movement violation, voluntary dismissal.  
 Wanda Kaye Leary, Camden, unsafe movement violation, voluntary dismissal.  
 Alvin Richard White Jr., Gloria Street, driving while impaired, 6 months jail suspended on payment of \$150 and costs, surrender operator's license, spend 7 days in jail and pay fees.  
 Joseph Alfred Laughter, Ellsworth Drive, failure to reduce speed, voluntary dismissal.  
 David Lee Pittman, Grifton, no operator's license, voluntary dismissal.  
 Billy Ray Barrett, Route 8, Greenville, driving while impaired, 60 days jail suspended on payment of \$100 and costs, surrender operator's license, attend alcohol school and perform 24 hours community service and pay fees.  
 Douglas Ray Battle, Winterville, display another's license, no operator's license, voluntary dismissal.  
 Jose Guadalupe Hernandez, South Evans Street, driving while impaired, 60 days jail suspended on payment of \$100 and costs, surrender operator's license, attend alcohol school and perform 24 hours community service and pay fees.  
 Bobby Jones Jr., Grifton, failure to comply with restricted driving, voluntary dismissal.  
 Frederick Zeno Mills, Fox Run, driving while impaired, 6 months jail suspended on payment of \$150 and costs, surrender operator's license, obtain mandatory assessment at mental health, spend 7 days in jail, driving while license revoked, voluntary dismissal.  
 Wiley Earl Hines Jr., Sedgefield Drive, unsafe movement violation, voluntary dismissal.  
 Flora MacDonald Gammon, South Elm Street, unsafe movement violation, voluntary dismissal.  
 Jennifer Mae Bowen, Lucama, speeding, prayer for judgment continued on payment of costs.  
 Terry Bullock, Route 1, Greenville, failure to comply with restricted driving, voluntary dismissal.  
 Gary Lane Garrett, Falkland, speeding, pay \$15 and costs.  
 Robert Adair Guthrie, Winterville, speeding, prayer for judgment continued on payment of costs.  
 Barbara Jean Taylor, Edgewood, driving without seat belt, pay \$25.  
 Christopher Easterbrook, Ayden, unsafe movement violation, voluntary dismissal.  
 Terry Steven Carroll, Mead Street, unsafe movement violation, voluntary dismissal.  
 Glenn S. Vogel, Raleigh, speeding, pay \$15 and costs.  
 Lukas Sean Lucas, Jarvis Dorm, breaking and entering, voluntary dismissal.  
 James Melvin Faircloth, Ayden, possession of marijuana, possession of drug paraphernalia, driving while license revoked, voluntary dismissal.  
 George Earl Ward, Stokes, no liability insurance, pay costs.  
 Duncan Whitehead II, Winterville, expired registration, voluntary dismissal.  
 Jasper Cornelius Wynne IV, Overlook Drive, expired registration, voluntary dismissal.  
 Bruce Walker Bateman, Wilmington, speeding, 30 days jail suspended on payment of \$10 and costs.  
 Eddie Newby, Grifton, communicating threats, voluntary dismissal.  
 Louis Collins Clark, South Pitt Street, intoxicated and disruptive, spend 10 days in jail.  
 Ervin Thomas Smith, Washington, N.C., expired registration, voluntary dismissal.  
 Wanda Yvette Lodge, Lakeview Terrace, expired registration, failure to reduce speed, voluntary dismissal.  
 Cleveland Earl Corbett, Snow Hill, possession of drug paraphernalia, 30 days jail suspended on payment of costs and 48 hours jail, obtain mandatory assessment at mental health and follow prescribed treatment.  
 Gregory A. Johnson, Cherry Point, assault on a law officer, voluntary dismissal.  
 Julius Nobles, resisting arrest, voluntary dismissal.  
 David Wayne Worthington, Fleming Street, driving while impaired, not guilty.  
 Eddie Lee Ambrose, Plymouth, possess malt beverage in public, pay \$5 and costs.  
 William Edward Jones, Lincoln Drive, no liability insurance, voluntary dismissal.  
 Matthew Lewis Ward, Chestnut Street, driving while license revoked, 6 months jail suspended on payment of \$300 and costs, spend 4 days in jail, not to drive until properly licensed.  
 Rose Viana Gutierrez, Franklin Drive, expired operator's license, voluntary dismissal.  
 Jesse Lee Williams, Snow Hill, no liability insurance, voluntary dismissal.  
 Gena Lorraine Shinn, Homestead Trailer Park, transport bottle without seal, voluntary dismissal.  
 Thomas Arthur Sugg, Snow Hill, driving while impaired, 60 days jail suspended on payment of \$100 and costs, surrender operator's license, attend alcohol school and perform 24 hours community service and pay fees.

James Murrel Register Jr., New Bern, driving while impaired, not guilty.  
 Cynthia Lodge, Lakeview Terrace, no liability insurance, prayer for judgment continued on payment of costs.  
 Jimmy Floyd Harris, Howard Circle, impede traffic, voluntary dismissal.  
 Phillip E. Higgs, West Fifth Street, no operator's license, voluntary dismissal.  
 Willie James Kerr Jr., Route 9, Greenville, driving while impaired, 60 days jail suspended on payment of \$100 and costs, surrender operator's license, attend alcohol school and perform 24 hours community service and pay fees.  
 Bobby Elizabeth Brown, Ayden, driving while impaired, 60 days jail suspended on payment of \$100 and costs, surrender operator's license, attend alcohol school and perform 24 hours community service and pay fees.  
 Debbie Jean Edwards, North Jarvis Street, expired registration, voluntary dismissal.  
 Levy Odel Gilliard, Wilmington, expired registration, voluntary dismissal.  
 Michael Barnes, Cedarhurst Road, driving while impaired, reckless driving, driving while consuming malt beverage, voluntary dismissal.  
 Thomas Benjamin Marsh IV, New Bern, driving while impaired, 60 days jail suspended on payment of \$100 and costs, surrender operator's license, attend alcohol school and perform 48 hours community service and pay fees.  
 James Robert Twyman, Kinston, possession of marijuana, probation 1 year, pay \$100 and costs.  
 James Rodney Pursor III, Hookerton, speeding, pay \$5 and costs.  
 Kristen Elizabeth Redmond, Greene Dorm, speeding, prayer for judgment continued on payment of costs.  
 Kenneth Gilen Sawyer, Grimesland, speeding, pay \$5 and costs.  
 John Leroy Teel, Raleigh, speeding, prayer for judgment continued on payment of costs.  
 Michael Lawrence White, Kinston, speeding, prayer for judgment continued on payment of costs.  
 Rose Brickhouse Williams, Grimesland, exceeding safe speed, pay costs.  
 Stan Parker Clinard, High Point, exceeding safe speed, pay costs.  
 Marjorie W. Dellasega, Antler Road, exceeding safe speed, pay \$5 and costs.  
 Robert Lee Jones Jr., Fountain, unsafe movement violation, voluntary dismissal.

Patricia Brown Likely, Williamston, speeding, pay costs.  
 William Marshall Moore Jr., Walstonburg, speeding, pay \$5 and costs.  
 Timothy Muckus, East 12th Street, exceeding safe speed, pay costs.  
 Sandra Lively Norment, Grifton, speeding, pay costs.  
 David Lee Pittman, Grifton, driving left of center, voluntary dismissal.  
 Johnnie Thomas Piver, Pittman Drive, driving left of center, voluntary dismissal.  
 Sherri Cash Powell, Ayden, exceeding safe speed, pay \$5 and costs.  
 Thurman Lee Braxton, Chocowinity, failure to wear seat belt, pay \$25.  
 Bobby Jones Jr., Grifton, driving while impaired, 2 years jail suspended on payment of \$100 and costs, surrender operator's license, spend 14 days in jail, attend mental health and follow treatment, remit fine.  
 David Lee Pittman, Grifton, driving while impaired, 90 days jail suspended on payment of \$100 and costs, surrender operator's license, attend alcohol school and pay fee, spend 7 days in jail and pay fees, obtain mandatory assessment at mental health.  
 Bobby Jones Jr., Grifton, driving while license revoked, 2 years jail suspended on payment of \$200 and costs, probation 5 years, spend 45 days in jail and pay fees, continue treatment at mental health.  
 Douglas Ray Battle, Winterville, driving while impaired, 6 months jail suspended on payment of \$100 and costs, surrender operator's license, spend 6 days in jail, probation 1 year; fictitious tags, remit costs.  
 Lester Carl Blount, Ayden, driving while impaired, 60 days jail suspended on payment of \$100 and costs, surrender operator's license, attend alcohol school and perform 24 hours community service and pay fees.  
 Connie Godwin Jones, Dover, speeding, pay costs.  
 Lewis Dale Penley, Route 5, Greenville, driving left of center, pay costs.  
 Michael Shane Rudd, Tobacco Road, speeding, pay \$5 and costs.  
 James Allen Toler, Grimesland, exceeding safe speed, pay costs.  
 Cecil J. Blake, Cherry Point, speeding, no operator's license, 30 days jail suspended on payment of \$100 and costs.  
 Kenneth W. Bourgeois, Scott Dorm, speeding, pay \$5 and costs.  
 James Everett Jordan, Grimesland,

assault on a law officer, intoxicated and disruptive, not guilty.  
 Levi Green, Greenville, intoxicated and disruptive, 2 days jail.  
 Michael Ray Rodgers, East Gum Road, no operator's license, pay \$5 and costs and \$25 for failure to appear.  
 Julius Nobles, Fourth Street, unauthorized use of motor vehicle, 30 days jail suspended on payment of \$25 and costs and \$100 restitution, pay \$100 attorney fees.  
 Brian Briley, Bethel, allow dog to run at large, 30 days jail suspended on payment of costs.  
 Donald Edward Warren, Playmeadows, failure to wear seat belt, pay \$25.  
 Margaret Denise Boyd, Tarboro, speeding, pay costs.  
 John Clinton Cochran, Ayden, exceeding safe speed, pay costs.  
 Walter Edward Gaskins, Grifton, speeding, pay \$5 and costs.  
 Robert Swindell Hackney, Washington, N.C., speeding, pay costs.  
 Walter Rockwell Hinnant, King Arthur Road, speeding, pay costs.  
 Lafayette Lassiter Jones, Kinston, speeding, pay costs.  
 Lisa Meredith Lamb, Wilmington, exceeding safe speed, pay costs.  
 John Walter Lynch Jr., Kinston, speeding, pay \$5 and costs.  
 Desiree Alise Pittman, Charlotte, speeding, pay \$5 and costs.  
 Alton Ray Thomas, Meade Street, failure to wear seat belt, pay costs, remit costs.  
 Henry Charles Vansant, Quail Ridge Road, speeding, prayer for judgment continued on payment of costs.  
 Frederick Walter Hartman, Westhaven Road, speeding, pay costs.  
 John Roger Herring Jr., Winterville, speeding, pay \$5 and costs.  
 Harvey Monroe Jackson, Wilmington, speeding, pay \$5 and costs.  
 Cynthia Brewet Knight, Wilson, speeding, pay costs.  
 Karen Rebecca Williams, Williamston, stop sign violation, prayer for judgment continued on payment of costs.  
 Bobby Glenn Roberson Jr., Shady Knoll, driving while impaired, voluntary dismissal.  
 Marvin Smith, Fairfax Avenue, driving while impaired, 6 months jail suspended on payment of \$250 and costs, surrender operator's license, attend mental health for assessment, probation 2 years.

Donna Doreen Strickland, Goldsboro, driving while impaired, 6 months jail suspended on payment of \$250 and costs, surrender operator's license, spend 7 days in jail, obtain mandatory assessment at mental health.  
 Charles Wendell Tyson, Charlotte, driving while impaired, 60 days jail suspended on payment of \$100 and costs, surrender operator's license, attend alcohol school and complete 24 hours community service and pay fees.  
 Richard Lee Uhlman, Fairview Way, driving while impaired, not guilty.  
 Pamela Anne Wheatley, Grifton, speeding, pay costs.  
 Larry Chavis, Lumberton, intoxicated and disruptive, 30 days jail suspended on payment of \$50 and costs.  
 Ricky Wayne Edwards, Farmville, purchase beer underage, voluntary dismissal.  
 Jimmie Holloway, Colonial Avenue, consume alcoholic beverage in public, littering, 30 days jail suspended on payment of \$10 and costs.  
 Bobby Jones, Grifton, possession of marijuana, pay \$25 and costs.  
 Charles T. Powers, Winterville, resisting arrest, voluntary dismissal.  
 Elizabeth Kay Stallings, Winterville, resisting arrest, voluntary dismissal.  
 Victoria Taft, West Conley Street, carry concealed weapon, voluntary dismissal.  
 Charles Alan Radford, Maury, no liability insurance, voluntary dismissal.  
 Jeremiah Best, Washington, N.C., driv-

ing while license revoked, 6 months State Department of Corrections.  
 Kenneth Kay Best, VanDyke Street, no operator's license, 30 days State Department of Correction; drive while license revoked, fictitious tags, no liability insurance, 6 months State Department of Corrections.  
 Charlie James Chancey, North Pitt Street, driving while license revoked, 6 months jail suspended on payment of \$50 and costs, probation 2 years, surrender operator's license, spend 48 hours in jail.  
 Donald Ray Foreman, Lakeview Terrace, no operator's license, 30 days jail suspended on payment of \$10 and costs.  
 Bobby Ray Jenkins, West Third Street, driving while license revoked, voluntary dismissal.  
 Ricky Glenn Langley, Glenwood, driving while impaired, 60 days jail suspended on payment of \$100 and costs, surrender operator's license, attend alcohol school and perform 24 hours community service and pay fees; no operator's license, voluntary dismissal.  
 John Charles Marshall, Mount Airy, driving while license revoked, 120 days jail suspended on payment of \$100 and costs, surrender operator's license, attend alcohol school and perform 48 hours community service and pay fees.  
 (See DISTRICT, B-7)

**Joseph's**  
**Cleans IBM**  
**Typewriters**  
**355-2723**

**WEST END SEAFOOD MARKET**  
 We Specialize In All Types Of Seafood - Fresh Daily  
**THIS WEEK'S SPECIAL**  
**Shad Filets. \$1.69**  
 We Accept Food Stamps  
 Located West End Circle • 756-6631  
 Come To See Us - Good Service And Plenty Of Parking

# INTRODUCING DIET MOUNTAIN DEW!

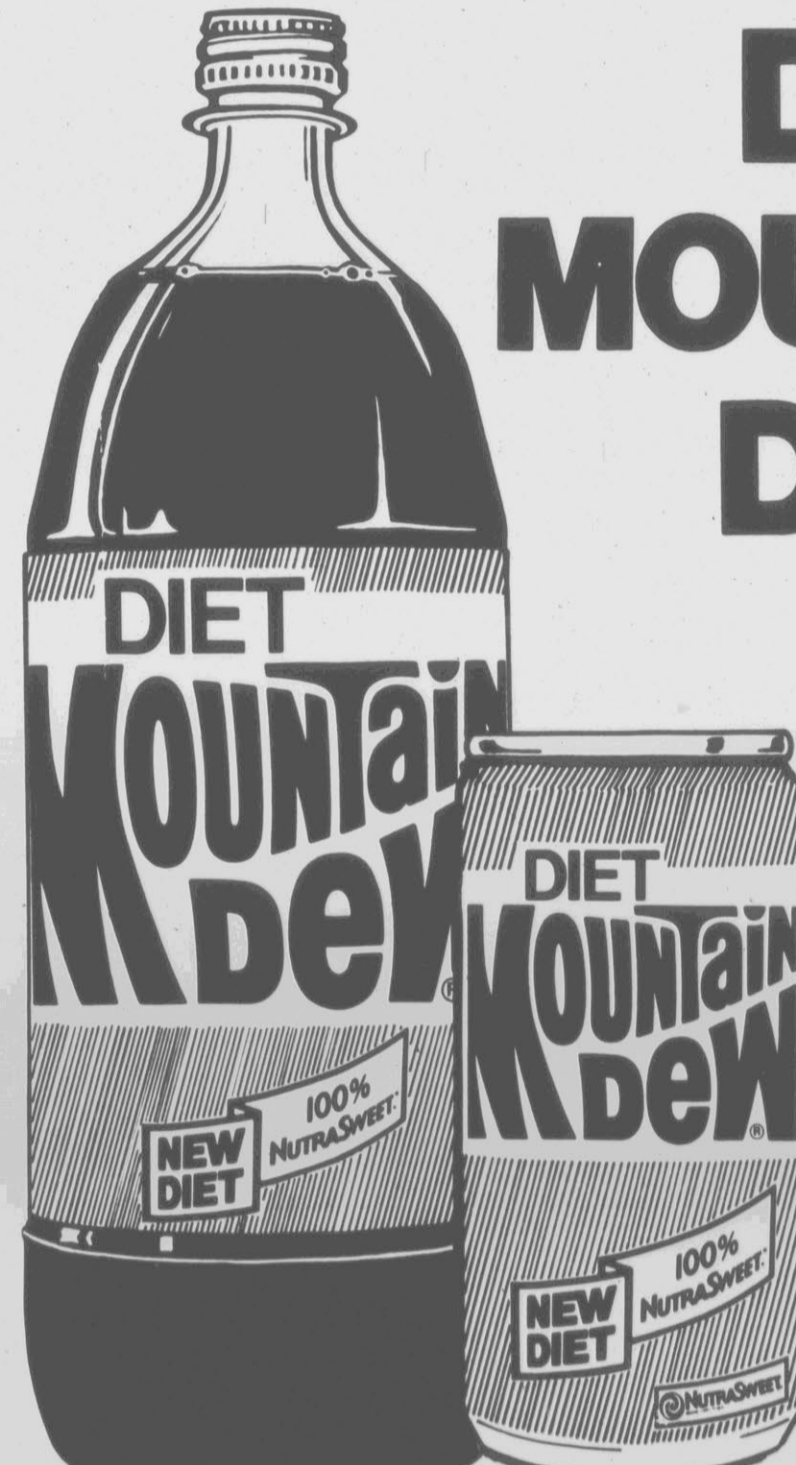

- Great Mountain Dew taste
- Sweetened with 100% NutraSweet\*

**It's Carolina Country Cool!**

**TRY IT!**



\*NutraSweet and the NutraSweet symbol are registered trademarks of The NutraSweet Company for its brand of sweetening ingredients.

50¢ MANUFACTURER COUPON EXPIRES JUNE 30, 1987 50¢

**SAVE 50¢**

On Any 2 Liter or Multipack Purchase of Diet Mountain Dew

TO THE RETAILER: To receive payment, send this coupon to Pepsi-Cola Company, P.O. Box 1778, Clinton, Iowa 52734. For each coupon you accept as our authorized agent in accordance with the terms of this coupon offer, we will pay you 50¢ plus 8¢ for handling. This coupon may be redeemed by you upon the customer's purchase of the product and package indicated, and the face value of this coupon is to be deducted from your retail selling price. Invoices proving purchase, 60 days prior to submission, of sufficient stock to cover coupons presented must be shown upon request. Cash value 1/20 of 1¢. Consumer must pay any sales tax and/or deposit charge. Offer void where prohibited, restricted, taxed or license required. Coupon may not be assigned, transferred, or reproduced. Offer limited to one coupon per purchase. Any other use constitutes fraud.

50¢ MOUNTAIN DEW AND DIET MOUNTAIN DEW ARE REGISTERED TRADEMARKS OF PEPSICO INC. 50¢

**SHOP-EZE**  
 Greenville Buyer's Market  
 Phone 355-2373

**FOODLAND**  
 Thursday Special  
**Spaghetti**  
**\$2.50**  
 Special served with 2 fresh vegetables & rolls.  
 Try Our Salad Bar  
 We have homemade cakes.

# District Court

(Continued from B-6)

Charlie Barnes, Farmville, carry concealed weapon, intoxicated and disruptive, 6 months jail suspended on payment of costs, perform 50 hours community service and pay fees.

Michael Barrett, Farmville, damage to real property, 10 days jail, released for time served.

Alonza Pitt Jr., Farmville, carry concealed weapon, prayer for judgment continued on payment of costs, destroy weapon.

Compton Willoughby, Farmville, communicating threats, voluntary dismissal.

Timothy Hayes Albritton, Grifton, driving while impaired, not guilty.

Diane Byrd Rouse, Holbert Street, exceeding safe speed, pay costs.

Oliver York Seymour, Kinston, unsafe movement violation, voluntary dismissal.

Marvin Smith, Fairfax Avenue, red light violation, voluntary dismissal.

Charles Robert Thompson, Grifton, unsafe movement violation, voluntary dismissal.

Phillip Zachary Timmons, Fayetteville, speeding, not guilty.

Charles Wendall Tyson, Charlotte, speeding, voluntary dismissal.

Karen Margaret Willis, Rocky Mount, stop sign violation, prayer for judgment continued on payment of costs.

Linda Jung Lim Yoon, Greensboro, speeding, pay costs.

Albert Edward Boone Jr., Rocky Mount, red light violation, voluntary dismissal.

Leanna Gail Clark, Jefferson Drive, exceeding safe speed, pay costs.

Lyman Lee Cox Jr., Lakeview Terrace, speeding, pay costs.

Stella Graham Crumbley, Wilson, speeding, pay costs.

Eric Trent Hinnant, Elm City, exceeding safe speed, pay costs.

Kathleen Mary Mowers, Carriage House, speeding, prayer for judgment continued on payment of costs.

William Devaugh Orander Jr., Statesville, speeding, prayer for judgment continued on payment of costs.

Emmett Floyd Peaden, Route 1, Greenville, exceeding safe speed, pay costs.

Jan Marie Shuler, Waynesville, exceeding safe speed, pay costs.

Marvin Dean Griffin, Virginia, exceeding safe speed, pay costs.

Wallace Leon Williams Jr., White Hollow Drive, speeding, prayer for judgment continued on payment of costs.

Charlie Williams, Farmville, unsafe movement violation, remit costs; failure to wear seat belt, pay \$25.

Steven Neil Tyson, Farmville, unsafe movement violation, voluntary dismissal.

William Keith Bateman, Route 8, Greenville, exceeding safe speed, pay costs.

Charlotte Marks Bunch, Route 3, Greenville, unsafe movement violation, voluntary dismissal.

Sandra Scott Garris, Ayden, unsafe movement violation, voluntary dismissal.

Edward Wayne Haga, Forbes Street, unsafe movement violation, voluntary dismissal.

Regina Sadosky Hamilton, Winterville, unsafe movement violation, voluntary dismissal.

Martin Klee Liles, Virginia, speeding, pay \$10 and costs.

William Harvey Martin, Bethel, speeding, prayer for judgment continued on payment of costs.

Pamela Ann McKinney, Cary, unsafe movement violation, voluntary dismissal.

Herline Brewer Reed, Goldsboro, unsafe movement violation, voluntary dismissal.

Bobby Glenn Roberson Jr., Shady Knoll, unsafe movement violation, pay costs.

Carolyn Michelle Castellow, Windsor, no operator's license, voluntary dismissal.

Sheila Diane Harris, Route 5, Greenville, speeding, 30 days jail suspended on payment of costs, surrender operator's license, remit costs.

Jimmy Lee Jennett Jr., Grimesland, driving left of center, pay costs.

George Nelson Jr., Oakgrove Avenue, driving while impaired, 60 days jail suspended on payment of \$100 and costs, surrender operator's license, attend alcohol school and pay fee, spend 24 hours in jail.

Cleveland Earl Taylor, Norcott Circle, driving while impaired, 60 days jail suspended on payment of \$100 and costs, surrender operator's license, attend alcohol school and pay fee, spend 24 hours in jail.

Ricky Edwards, Route 2, Greenville, communicating threats, 30 days jail suspended remit costs, perform 20 hours community service.

Earley Page, West Fourth Street, assault with a deadly weapon, 60 days jail suspended on payment of \$50 and costs, probation 1 year, pay \$75 attorney fees, pay \$94.20 restitution.

Dennis J. White, Sir Walter Drive, failure to return military property, 6 months jail suspended on payment of costs.

Randy Coley, Wilson, worthless checks (2 counts), voluntary dismissal.

Roy Thomas Hardee, Farmville, assault on a female, 12 hours jail.

Roy Nash, Farmville, domestic criminal trespass (2 counts), voluntary dismissal.

Elvin Ray Tuten, Farmville, assault on a female, prosecution frivolous and malicious, prosecuting witness pay costs.

Eural Robert Martin, East 14th Street,

hit and run driving, 60 days jail suspended on payment of \$50 and costs, surrender operator's license.

John Henry Milligan, Jacksonville, driving while license revoked, voluntary dismissal.

Angela Dawn Neal, Matthews, expired registration, pay costs.

William Earl Norfleet, Raleigh Avenue, speeding, 30 days jail suspended on payment of \$35 and costs.

Zanis Emanuel Poulos, Village Green, expired registration, voluntary dismissal.

Camilo Medina, Wilson Acres, speeding, pay \$5 and costs.

Brenda Carrol King, Fountain, assault with a deadly weapon, 6 months jail suspended on payment of costs, pay \$50 attorney fees, probation 2 years, pay restitution as determined by probation officer.

Carolyn Laughinghouse, Cadillac Street, aid and abet larceny, 6 months jail suspended on payment of costs, pay \$100 attorney fees, spend 48 hours in jail.

Shirley Rouse, Ayden, forgery (2 counts), no probable cause.

Kenneth Alvin Harris, Falkland, damage to real property (2 counts), 6 months jail suspended on payment of \$50 and costs and \$390 restitution, perform 40 hours community service and pay fees; attend mental health.

Richard Barfield, Ayden, breaking, entering and larceny, forgery and uttering (3 counts), breaking and entering a motor vehicle, no probable cause.

Robert Cannon Jr., Route 4, Greenville, carry concealed weapon, simple possession of marijuana, communicating threats, voluntary dismissal.

Leroy Best III, Farmville, trespass, prayer for judgment continued on payment of costs.

Alton Ray Dixon, Moore Street, no operator's license, pay \$5 and costs.

Charles Taft, Conley Street, larceny, 12 months State Department of Correction; littering, voluntary dismissal.

Jane B. Whitley, Tyler Hall, aid and abet larceny (2 counts), 6 months jail suspended on payment of costs and 48 hours jail.

Allen Scott Narron, Virginia, breaking and entering (3 counts), prayer for judgment continued on payment of costs, attend mental health.

Ronald Elliott Pratt, Martha Lane, larceny, 6 months jail suspended on payment of costs, remit costs, probation 2 years, spend 5 days in jail, released for time served, not to go on premises of ECU.

Jeffrey Kinsey, Conley Street, aid and abet common law larceny, voluntary dismissal.

Emma Louise Lee, Kinston, possession of drug paraphernalia, no liability insurance, no registration, voluntary dismissal.

Richard Barfield, Ayden, larceny, resisting arrest, voluntary dismissal.

Billy Ray Floyd, Dudley Street, assault

inflicting serious injury, voluntary dismissal.

Cleveland Earl Taylor, Norcott Circle, driving while impaired, 60 days jail suspended on payment of \$100 and costs, surrender operator's license, attend alcohol school and pay fee, spend 24 hours in jail.

Lewis Dale Penley, Route 5, Greenville, driving while impaired, 12 months jail suspended on payment of \$100 and costs, surrender operator's license, obtain alcohol school and perform fees.

Terry Bullock, Route 1, Greenville, driving while impaired, 2 months jail suspended on payment of \$150 and costs, surrender operator's license, spend 14 days in jail, obtain assessment at mental health.

Bobby Ray Jenkins, West Third Street, driving while impaired, 2 years jail suspended on payment of \$200 and costs, surrender operator's license, probation 2 years, spend 15 days in jail and pay fees, pay \$100 attorney fees.

James Davis Harris, Creedmoor, speeding, pay costs.

Cassie F. Bright, Connecticut, driving while impaired, 60 days jail suspended on payment of \$100 and costs, surrender operator's license, probation 1 year, attend alcohol school and perform fees.

# Deeds

Wachovia Trustee under Will of Robert N. Johnson et al to Janet A. Johnson House

Bethel Cold Storage to Kenneth M. Chillon et al \$3.50

Billy D. Crawford et al to Sue B. Crawford

J.D. Dixon et al to James C. Gordon et al \$28.00

James Curtis Gordon, Jr. et al to Zeno R. Allen \$7.00

James Paul Gutai to Edward Johnson Jones, Jr. et al \$101.00

Janet A. Johnson House et al to Wachovia Trustee under will of Robert N. Johnson

Lillian Allen Jenkins to Robert R. Browning \$140.00

Lennie Nanney Peaden et al to Alan Wade Stancill \$2.00

Henry N. Smith et al to James Lot Smith et al

Federal Hous. Auth. to Doris H. Murphy

Kelley Wallace, Jr. et al to David K. Brese et al \$133.50

George F. Watson et al to Ricky L. Watson et al \$40.00

Caddie Sue Mills Glisson to Stonewall Glisson et al

Albert Ray Mewborn, Jr. et al to Durwood Franklin Wiggins \$6.00

Mark W. Mazingo et al to Richard Tripp, Jr. et al \$7.00

Ruby J. Nethercutt to Bobby Ray O'Neal et al \$35.00

Rowntree Woods to Charlie Alton Smith \$9.00

Linda Ann Stox to Federal Hous. Auth.

Earl Steven Arnold, Jr. et al to Federal Hous. Auth.

Fannie Elizabeth Edwards to Lou S. Nelson \$5.00

Victoria Williamson Gray to Patsy Gayle Howell \$6.00

Lena F. Thomas to Vincent B. Thomas \$8.00

Gene M. Tucker et al to Stancill Friends Inc. \$3.00

Joe Ray Worthington to Joe Ray Worthington et al

Auto Specialty Co. to Raymond Hyman \$48.00

Willie V. Briley et al to Lynne P. Holliman \$28.50

Briley Brothers to William Frances Tyson et al

Eastwood Realty & Develop. Co. to Walter Godley et al \$7.00

H. Oscar Edwards, Jr. et al to Edwards Construction Co. of G'ville

Christine N. Galloway et al to Leon Raymond Hardee \$9.50

Lear Dixon Joyner to To. of F'ville \$1.50

Guilford V. Lewis et al to Guilford V. Lewis

Donald H. Tucker et al to Michael A. Tucker \$2.50

Leona Brodie to William E. Craft \$15.00

Allie Mae Craft to William E. Craft \$15.00

Charles F. Fennessy et al to Lawrence R. Garrett et al \$112.00

Otis L. Oakley, et al to Otis L. Oakley, Jr.

Mary C. Pridgen to Christine Pridgen Catapano

Jessie Ruth Strong to John Louis Strong

John Louis Strong to Jessie Ruth Strong

Charlie Lee Tyson et al to Wayne Preston Brown

Larry Joseph Case et al to Woodrow W. Gladson, et al \$45.00

Woodrow W. Gladson et al to William E. House, et al \$30.00

Greenville Eastgate to Kenneth Tostoe Barnes, II et al \$15.00

James R. Hudson, Jr. et al to Larry G. Mazingo \$33.00

David Howard Nanney, Jr. to Rufus Beasley Everette \$6.00

James M. Williamson, et al to Carroll & Assoc. \$6.00

Claudia F. Baker to Roy Stephen Baker

Gail Bowen to Jasper R. Bowen, et al

Bill Clark Constr. to William F. Hill \$72.50

Edward Carson Dail et al to George Davies \$7.00

Pitt Properties to E.O.G. Partners \$4.00

Shamrock Realty Co. of Pitt Co. to Waightstill M. Scales, III \$37.00

Vanrack, Inc. to Redding B. Elks, et al \$78.00

Thomas F. Vines, et al to Francis Mebane

Lawrence D. Williams et al to Barbara Anne Salter \$9.00

Bill Clark Const. Co. to Teresa Irene Newsome \$3.50

William H. Clark et al to Bill Clark Const. Co.

Linda Taylor Beamon to Linda Taylor, et al

Elwood Clayton Davenport et al to Mary Langston Jones et al \$22.50

Mary Helen Rountree Ellis, et al to Donald Hugh Tucker, et al

Leonard R. Hignite et al to Chicod Sand Co.

Joan Hill to George M. Hill

Joan D. Hill to George M. Hill

The Landgrant Corp. to Sidney Redman O'Neal \$4.00

Charles A. Lewis, Jr., et al to Ronnie G. Stroud

Brian L. Pecheles et al to Joseph Earl Welch, Jr. \$62.00

Albert J. Pertalion et al to Patricia L. Pertalion \$10.00

Albert J. Pertalion et al to Patricia L. Pertalion \$2.00

Nannie G. Rouse to Mark Stephen Windham, et al

Fed. Hous. Auth. to Hyman Earl Boyd

Dan B. Wait, et al to Larry G. Gay, et al \$72.00

Margaret Denise Warren to Richard Eugene Warren

Billy H. Wilson et al to Dennis G. Otis \$74.50

## Resignation

WHITEVILLE, N.C. (AP) — The executive director of Sencland Community Action Inc., which is being investigated by the SBI and the FBI, has quit her post, citing health reasons.

Colene Stanley submitted her resignation Feb. 16 in a letter to Clemmon Jacobs, chairman of Sencland's board of directors. The two-paragraph letter said Friday will be Mrs. Stanley's last day on the job.

Sencland was shut down by its directors Feb. 13 after they learned the agency could not produce payroll withholding taxes for the past six months. The money was deducted from employee paychecks but apparently never deposited in a trust account, as required by law.

Mrs. Stanley, the only staffer still on Sencland's payroll, would not comment.

# SAY YES

...when you receive a phone call from the

## WINTERVILLE JAYCEES in support of the

RONALD McDONALD HOUSE.



Buy A Ticket For The Circus To Be Held At The Fairgrounds On Friday, April 17th.



Pitt Co. Fairgrounds 4:30 and 7:30 p.m.

SHOP EZE

WOODLAND

BUYERS MARKET-MEMORIAL DRIVE

THESE PRICES ARE EFFECTIVE FOR TWO FULL WEEKS

AQUA FRESH PUMP TOOTHPASTE

4.6 Oz.

\$1.29

FLEX SHAMPOO OR CONDITIONER

\$1.89

OLD SPICE STICK DEODORANT

3.75 Oz.

\$2.50

MENNEN SPEED STICK

1.75 Oz.

\$1.39

BUFFERIN TABLETS 60's

\$2.79

ANACIN TABLETS 100's

\$4.39

DRISTAN TABLETS OR CAPLETS

YOUR CHOICE \$3.19

DRISTAN TABLETS - 24's CAPLETS - 20's

DATRIL TABLETS 30's

\$1.99

NUPRIN TABLETS 50's

\$3.79

SCHICK DOUBLE EDGE

5's

2/\$1

COLGATE INSTANT SHAVE

110z. Can

89¢

LISTERINE

24 Oz. Bottle

\$3.09

MASSENGILL MEDICATED DISPOSABLE SINGLES

6 Oz.

\$1.29

ADORN AEROSOL HAIR SPRAY

9 Oz. Can

\$2.29

PREPARATION H OINTMENT

1 Oz.

\$2.79

GE MISER LIGHT BULBS

55, 70, OR 95 WATT

3-WAY BULBS 15/150 OR 50/185

\$2.62

\$3.19

# 5x7 COLOR ENLARGEMENT SPECIAL

Buy One, Get One FREE!

Made from standard size color negatives and slides

Offer good thru **March 7, 1987**

## Kroger Photo Center

GUARANTEED QUALITY FILM DEVELOPING

With every roll of color print film brought to Kroger for processing, you'll receive a 2nd Set of Color Prints FREE! Everyday, Everytime!

Copyright 1987 Kroger Sav-On. Quantity Rights Reserved. None Sold To Dealers.

OPEN 24 HOURS EVERYDAY  
600 GREENVILLE Blvd. - Greenville

LAST BIG WEEK OF OUR  
**FARM FRESH**



PRICES EFFECTIVE THROUGH MAR. 7, 1987  
QUANTITY RIGHTS RESERVED

**30<sup>th</sup> Anniversary Celebration**

**DOUBLE COUPONS**

ON MANUFACTURER'S CENTS OFF COUPONS  
**EVERYDAY OF THE WEEK!**

See Store For Details

**FAMILY PACK**

USDA CHOICE FRESH LEAN  
**GROUND BEEF**

**89¢** lb.

GWALTNEY SHANK PORTION  
**SMOKED HAMS** ..... **69¢** lb.  
(Butt Portion ..... 79¢ lb.)  
(Center Slices ..... \$1.59 lb.)

GRADE A  
**TURKEY BREAST** ..... **\$1<sup>18</sup>** lb.  
SMITHFIELD (Regular or Low Salt)  
**BACON** ..... **\$1<sup>59</sup>** 16oz.

SEAFOOD SPECIALS

50 to 60 COUNT **\$4<sup>99</sup>** lb.  
**MEDIUM SHRIMP** .....

FRESH (Whole or Steaks) **\$1<sup>99</sup>** lb.  
**CATFISH** .....

FRESH **99¢** lb.  
**PAN TROUT** .....

US EXTRA FANCY WASHINGTON STATE  
**Red Delicious**

**APPLES**

**49¢** lb.

US NO. 1 ALL PURPOSE  
**White POTATOES** ..... **\$1<sup>49</sup>** lb.  
THOMPSON SEEDLESS  
**WHITE GRAPES** ..... **89¢** lb.  
SNO WHITE  
**CAULIFLOWER** ..... **99¢** head  
NATURAL PAK  
**Tomatoes** ..... **99¢** lb.

BEVERAGE SPECIALS

**COKE, TAB, Diet COKE and SPRITE** 6-16oz. btl. **\$1<sup>79</sup>**

**COORS BEER**  
(Regular and Light)

**\$2<sup>49</sup>**

6-12oz. cans

**Family Pack Fryer Parts Sale**

FAMILY PACK **BREASTS** ..... **\$1<sup>38</sup>** lb.  
FAMILY PACK **DRUMSTICKS** ..... **78¢** lb.  
FAMILY PACK **THIGHS** ..... **68¢** lb.  
FAMILY PACK **WINGS** ..... **68¢** lb.  
FAMILY PACK **LEG QUARTERS** ..... **38¢** lb.

SWIFT HOSTESS SLICED  
**CANNED HAM**

**\$7<sup>78</sup>**

4lb. can

NATURE'S OWN  
**BREADS** asst. varieties .. 24oz. loaf **79¢**  
LAYS (Assorted Varieties)  
**POTATO CHIPS** ..... 6.5oz. bag **99¢**  
NABISCO PREMIUM  
**SALTINES** ..... 11b. box **89¢**  
KEEBLER  
**CHIPS DELUXE or PECAN SANDIES** ..... 18oz. pkg. **\$1<sup>99</sup>**  
SUN COUNTRY  
**WINE COOLERS** ..... 1 Liter **99¢**  
GALLO PREMIUM  
**WINES**  
Assorted Varieties ..... 3 Liter **\$4<sup>99</sup>**

**HUNDREDS OF OTHER ANNIVERSARY BARGAINS PLUS**

**YOU pay what We pay**

**YOU pay what We pay** CURTIS **SAUSAGE** **\$1<sup>57</sup>**  
11b. pkg.

**YOU pay what We pay** CAMPBELL'S **TOMATO SOUP** **29¢**  
10.75oz. can

**YOU pay what We pay** BIG G **WHEATIES** **\$1<sup>90</sup>**  
18oz. box

**YOU pay what We pay** SEALTEST **COTTAGE CHEESE** **70¢**  
small or large curd 12oz. cup

**YOU pay what We pay** HI C **FRUIT DRINKS** **77¢**  
3ct. pkg.

**YOU pay what We pay** BIG G **GOLDEN GRAHAMS** **\$1<sup>59</sup>**  
12oz. box

**YOU pay what We pay** AJAX LAUNDRY **DETERGENT** **98¢**  
36oz. box

**YOU pay what We pay** DEL MONTE **CLING PEACHES** **69¢**  
16oz. can



**COUPON COUPON**

TROPICANA  
**ORANGE JUICE**  
(Reg. and Homestyle)

1121  
64oz. ctn **79¢**

LIMIT 1 WITH ADDITIONAL \$7.50 PURCHASE!  
Void after Sat. Mar. 7, 1987

FARM FRESH FARM FRESH

**COUPON COUPON**



**COUPON COUPON**

RICHFOOD OR FOOD CLUB  
**SUGAR**

1122  
5lb. bag **99¢**

LIMIT 1 WITH ADDITIONAL \$7.50 PURCHASE!  
Void after Sat. Mar. 7, 1987

FARM FRESH FARM FRESH

**COUPON COUPON**



**COUPON COUPON**

DELTA  
**BATH TISSUE**

1123  
4 roll pk. **59¢**

LIMIT 1 WITH ADDITIONAL \$7.50 PURCHASE!  
Void after Sat. Mar. 7, 1987

FARM FRESH FARM FRESH

**COUPON COUPON**

CLASSIFIED INDEX

MISCELLANEOUS

- Personals.....002
In Memoriam.....003
Card of Thanks.....005
Special Notices.....007
Travel & Tours.....009
Automotive.....010
Child Care.....044
Day Nursery.....045
Health Care.....047
Employment.....055
For Sale.....067
Instruction.....114
Lost And Found.....115
Business Services.....118
Business Opportunities.....122
Professional.....124
Home Improvements.....125
Real Estate.....130
Appraisals.....131
Loans And Mortgages.....153
Rentals.....160

WANTED

- Help Wanted.....054
Administrative.....058
Clerical.....059
Medical.....059
Miscellaneous.....060
Sales.....061
Teachers.....062
Technical & Trades.....063
Work Wanted.....064
Wanted.....190
Roommate Wanted.....192
Wanted To Buy.....194
Wanted To Lease.....196
Wanted To Rent.....198

RENT/LEASE

- Apartment For Rent.....161
Business Rentals.....163
Campers For Rent.....167
Condominiums For Rent.....170
Farms For Lease.....174
Houses For Rent.....173
Lots For Rent.....175
Merchandise Rentals.....177
Mobile Homes For Rent.....179
Mobile Home Lots For Rent.....180
Office Space For Rent.....181
Resort Property For Rent.....184
Rooms For Rent.....185

SALE

- Autos For Sale.....011-029
Bicycles For Sale.....030
Boats And Motors.....032
Camping Equipment.....034
Cycles For Sale.....036
Jeeps And Vans.....040
Trucks For Sale.....041
Pets.....050
Antiques.....068
Auctions.....069
Building Supplies.....072
Fuel, Wood, Coal.....080
Furniture.....081
Garage Yard Sales.....082
Heavy Equipment.....084
Household Goods.....085
Farm Equipment.....086
Farm Products.....088
Fruits & Vegetables.....089
Livestock.....092
Insurance.....095
Miscellaneous.....099
Mobile Home Insurance.....102
Musical Instruments.....103
Sporting Goods.....105
Woodstoves.....112
Commercial Property.....113
Condominiums For Sale.....136
Farms For Sale.....139
Houses For Sale.....144
Business Investment Property.....147
Investment Property.....148
Land For Sale.....150
Mobile Home Lots For Sale.....151
Lots For Sale.....152
Resort Property For Sale.....153
Timberland & Timber.....156
Townhouses For Sale.....157

People NEED classified



Feeling cramped? Find space in classified's home and apartment listings.

Public Notices

ADVERTISEMENTS FOR BIDS Housing Authority of the City of New Bern 827 Tryon Palace Drive New Bern, North Carolina 28560 The Housing Authority of the City of New Bern will receive sealed bids for: 1. The replacement of thirty-five hot water boilers and the installation of radiator thermostats. 2. The removal and replacement of insulation associated with the above boilers. These will be received by the Director of the Housing Authority of the City of New Bern on March 20, 1987, and then at said office publicly opened and read aloud. CONTRACT DOCUMENTS may be examined at the following locations: Housing Authority of the City of New Bern, 827 Tryon Palace Drive, New Bern, N.C.; Office of David Sims and Associates, 108 North Kerr Avenue, Suite C-1, Winterville, N.C. Copies of these documents may be obtained at either of the above locations upon payment of fifty dollars (\$50.00) for each set. Any Bidder, upon returning the CONTRACT DOCUMENTS within ten (10) days and in good condition, will be refunded the payment and any non-bidder upon returning the CONTRACT DOCUMENTS will be refunded thirty-five dollars (\$35.00). February 23, 1987 Joseph C. George Executive Director Housing Authority of the City of New Bern February 18, 19, 20, 22, 23, 24, 25, 26, 27, 1987 DATE: April 13, 1987 LOCATION: Purchasing Department at Pitt County Memorial Hospital, Greenville, North Carolina, to furnish, deliver, install, and train personnel in the use of the following: One (1) New Neonatal Ambulance. Specifications and bid proposal forms are on file in the office of the Purchasing Department, Pitt County Memorial Hospital, and may be obtained upon request between the hours of 8:30 A.M. and 5:00 P.M. Monday through Friday. Pitt County Memorial Hospital reserves the right to reject any or all bids, waive formalities and take such actions as is in the best interest of the hospital. Jack W. Richardson, President March 4, 15, 25, April 3, 1987 FILE NUMBER: 172-741 IN THE GENERAL COURT OF JUSTICE SUPERIOR COURT DIVISION NORTH CAROLINA PITT COUNTY BEFORE THE CLERK NOTICE TO: William Randall Currin Post Office Box 175 Red Oak, NC 27868 Take notice that a pleading seeking relief against you is now on file in the office of the Clerk of Superior Court of Pitt County, North Carolina. The nature of the relief being sought is as follows: A Petition has been filed by Marvin Reid Courson and wife, Janet Ross Courson, as adopting parents, to adopt PETER ASHER Courson whose name as it appeared on his birth certificate is BABY BOY PEARSE, natural mother. On the 1st day of April, 1987, at 10:00 o'clock A.M. in the office of the Clerk of Superior Court of Pitt County, North Carolina, the undersigned Substituted Trustee will be held on said Petition for the purpose of determining whether this proceeding can proceed without your consent as provided by North Carolina General Statute 48-4(a)(3). Upon your failure to appear at this hearing to make defense to the Petition, the Petitioners will apply to the Court for the relief sought. This is the 16th day of February, 1987. Michael A. Colombo, Attorney for Petitioner, P.O. Box 7143, Greenville, NC 27835-7143. February 18, 25, 1987 March 4, 1987 FILE NUMBER: 86 CV D 741 IN THE DISTRICT COURT OF THE NORTH CAROLINA PITT COUNTY COASTAL LEASING CORPORATION Versus SHERMAN THOMPSON and PAULA THOMPSON, d/b/a SHERMAN THOMPSON NOTICE OF SERVICE OF PROCESS BY PUBLICATION TO: PAULA THOMPSON Take notice that a pleading seeking relief against you is now on file in the office of the Clerk of Superior Court of Pitt County, North Carolina. The nature of the relief being sought is as follows: A Petition has been filed by Marvin Reid Courson and wife, Janet Ross Courson, as adopting parents, to adopt PETER ASHER Courson whose name as it appeared on his birth certificate is BABY BOY PEARSE, natural mother. On the 1st day of April, 1987, at 10:00 o'clock A.M. in the office of the Clerk of Superior Court of Pitt County, North Carolina, the undersigned Substituted Trustee will be held on said Petition for the purpose of determining whether this proceeding can proceed without your consent as provided by North Carolina General Statute 48-4(a)(3). Upon your failure to appear at this hearing to make defense to the Petition, the Petitioners will apply to the Court for the relief sought. This is the 16th day of February, 1987. Michael A. Colombo, Attorney for Petitioner, P.O. Box 7143, Greenville, NC 27835-7143. February 18, 25, 1987 March 4, 1987 FILE NUMBER: 86 CV D 741 IN THE DISTRICT COURT OF THE NORTH CAROLINA PITT COUNTY COASTAL LEASING CORPORATION Versus SHERMAN THOMPSON and PAULA THOMPSON, d/b/a SHERMAN THOMPSON NOTICE OF SERVICE OF PROCESS BY PUBLICATION TO: PAULA THOMPSON Take notice that a pleading seeking relief against you is now on file in the office of the Clerk of Superior Court of Pitt County, North Carolina. The nature of the relief being sought is as follows: A Petition has been filed by Marvin Reid Courson and wife, Janet Ross Courson, as adopting parents, to adopt PETER ASHER Courson whose name as it appeared on his birth certificate is BABY BOY PEARSE, natural mother. On the 1st day of April, 1987, at 10:00 o'clock A.M. in the office of the Clerk of Superior Court of Pitt County, North Carolina, the undersigned Substituted Trustee will be held on said Petition for the purpose of determining whether this proceeding can proceed without your consent as provided by North Carolina General Statute 48-4(a)(3). Upon your failure to appear at this hearing to make defense to the Petition, the Petitioners will apply to the Court for the relief sought. This is the 16th day of February, 1987. Michael A. Colombo, Attorney for Petitioner, P.O. Box 7143, Greenville, NC 27835-7143. February 18, 25, 1987 March 4, 1987

001 Public Notices

apply to the Court for the relief sought. This is the 25th day of February, 1987. GARY B. DAVIS MATTOX & DAVIS, P.A. Attorneys for Plaintiff P.O. Box 466 Greenville, NC 27834 Phone: (919) 758-3430 February 25, 1987 March 4, 11, 18, 1987 IN THE GENERAL COURT OF JUSTICE SUPERIOR COURT DIVISION STATE OF NORTH CAROLINA PITT COUNTY BEFORE THE CLERK IN THE MATTER OF THE FORECLOSURE OF THE TRUST OF WILLIAM HENRY CLARK and wife, Sandra Pauline M. Clark MORTGAGOR TO Paul W. White TRUSTEE, and Eastgate Motors, Inc. NOTEHOLDER AS RECORDED IN BOOK 77, Page 32 FORECLOSURE SALE OF REAL ESTATE 1. DEED OF TRUST BEING FORECLOSED Pursuant to the terms of the Deed of Trust executed by William Henry Clark and wife, Sandra Pauline M. Clark, dated April 1, 1986, recorded in the Office of the Register of Deeds of Pitt County, North Carolina, in Book 77, Page 32, and pursuant to the Order of the Clerk of Superior Court of Pitt County, North Carolina, entered in this foreclosure proceeding, the undersigned Substituted Trustee, trustee, will offer for sale, public auction the property described below. 2. PROPERTY TO BE SOLD The property to be sold is the building and lot located in Winterville, North Carolina, and is described in the Deed of Trust as follows: That certain lot or parcel of land situate, lying and being in the Town of Winterville, Pitt County, North Carolina, and beginning at the northeast corner of Lot #4, which is also the northwest corner of Lot #5, in a subdivision of the south 1/2 of Section 16, T2N, R10E, W8 of the 1836 Survey, 131 feet to a new corner; thence North 74 degrees West, 40 feet to a new corner; thence North 16 degrees East, 131 feet to the point of beginning; and the bearing and distance of that certain lot conveyed to Ada Bryant, et al. by O. W. Gardner, et al., by deed dated January 1, 1986, as recorded in Book #2 on Page 456 in the Pitt County Registry. This is the identical property conveyed by Willie M. Carmon to Willie Mae Carmon by deed dated September 15, 1971, of record in Book #40, on Page 707 in the Pitt County Registry. Subject, however, to an easement for ingress and egress to the lot adjoining the above described lot, the south portion of a strip of land 10 feet in width along the entire eastern boundary line of the above described lot, which said easement shall be used jointly by and between the owner of the above described lot, his heirs and assigns, and the owners of the lot adjacent to and south of said lot, their heirs and assigns. 3. TIME AND PLACE The sale will be held on Wednesday, March 11, 1987, at 1:00 p.m., at the door of the Pitt County Courthouse, Greenville, North Carolina. 4. RECORD OWNER OF THE REAL PROPERTY The record owner of the above-described real property as reflected in the records of the Pitt County Register of Deeds not more than ten days prior to the posting of this Notice is the late William Henry Clark. 5. TERMS OF SALE The successful bidder at the sale will be required to deposit with the substitute trustee immediately upon conclusion of the sale a cash deposit of 10% of the bid up to and including \$1,000.00 plus 5% of any excess over \$1,000.00. The successful bidder is required to pay the full balance of the purchase price in cash or by check at the time of the trustee tendering to him a Deed for the property. Should the successful bidder fail to pay the full balance of the purchase price bid at that time, he shall remain liable on his bid as provided for in the North Carolina General Statutes. The sale will be held open for ten days for upsets as required by law. The sale will be made subject to all prior unpaid taxes, assessments, restrictions and easements of record, if any. This is the 16th day of February, 1987. Paul W. White Trustee Ayden, NC 28513 (919) 748-2078 February 25, 1987 March 4, 1987 NOTICE OF FORECLOSURE SALE Under and by virtue of the power of sale contained in a certain Deed of Trust made by Rick D. Mobley to James A. Abbott (trustee), dated the 11th day of September, 1984, and recorded in Book #53, Page #4, Pitt County Registry, North Carolina, Default having been made in the payment of the note thereby secured by the said Deed of Trust and the undersigned, H. TERRY HUTCHENS, Jr. has been substituted as Trustee in said deed of trust by an instrument duly recorded in the Office of the Register of Deeds of Pitt County, North Carolina and the holder of the note evidencing said indebtedness having directed that the Deed of Trust be foreclosed, the undersigned Substituted Trustee will offer for sale at the Courthouse Door, in the City of Greenville, Pitt County, North Carolina, at Ten (10) o'clock A.M. on Wednesday the 11th day of March, 1987 and will sell to the highest bidder for cash the following real estate situate in Pitt County, North Carolina, and being more particularly described as follows: The property is located on a 100 acre tract lying and being situate in Winterville Township, Pitt County, North Carolina and being more particularly described as follows: BEGINNING at a point in the centerline of N.C.S.R. 1739, said beginning point being located South 85-45 East 155.59 feet along the centerline of said ditch to a point, a corner; thence South 21-00 West 112.41 feet to a point in the centerline of N.C.S.R. 1739, a corner; thence along and with said centerline North 63-00 West 124.67 feet to the Point of Beginning containing 35,058 square feet, more or less, including the right of way of N.C.S.R. 1739 and being a portion of the centerline of N.C.S.R. 1739 and being a portion of the centerline of N.C.S.R. 1737 and N.C.S.R. 1739, a corner; thence South 85-45 East 155.59 feet along the centerline of said ditch to a point, a corner; thence South 21-00 West 112.41 feet to a point in the centerline of N.C.S.R. 1739, a corner; thence along and with said centerline North 63-00 West 124.67 feet to the Point of Beginning containing 35,058 square feet, more or less, including the right of way of N.C.S.R. 1739 and being a portion of the centerline of N.C.S.R. 1739 and being a portion of the centerline of N.C.S.R. 1737 and N.C.S.R. 1739, a corner; thence South 85-45 East 155.59 feet along the centerline of said ditch to a point, a corner; thence South 21-00 West 112.41 feet to a point in the centerline of N.C.S.R. 1739, a corner; thence along and with said centerline North 63-00 West 124.67 feet to the Point of Beginning containing 35,058 square feet, more or less, including the right of way of N.C.S.R. 1739 and being a portion of the centerline of N.C.S.R. 1739 and being a portion of the centerline of N.C.S.R. 1737 and N.C.S.R. 1739, a corner; thence South 85-45 East 155.59 feet along the centerline of said ditch to a point, a corner; thence South 21-00 West 112.41 feet to a point in the centerline of N.C.S.R. 1739, a corner; thence along and with said centerline North 63-00 West 124.67 feet to the Point of Beginning containing 35,058 square feet, more or less, including the right of way of N.C.S.R. 1739 and being a portion of the centerline of N.C.S.R. 1739 and being a portion of the centerline of N.C.S.R. 1737 and N.C.S.R. 1739, a corner; thence South 85-45 East 155.59 feet along the centerline of said ditch to a point, a corner; thence South 21-00 West 112.41 feet to a point in the centerline of N.C.S.R. 1739, a corner; thence along and with said centerline North 63-00 West 124.67 feet to the Point of Beginning containing 35,058 square feet, more or less, including the right of way of N.C.S.R. 1739 and being a portion of the centerline of N.C.S.R. 1739 and being a portion of the centerline of N.C.S.R. 1737 and N.C.S.R. 1739, a corner; thence South 85-45 East 155.59 feet along the centerline of said ditch to a point, a corner; thence South 21-00 West 112.41 feet to a point in the centerline of N.C.S.R. 1739, a corner; thence along and with said centerline North 63-00 West 124.67 feet to the Point of Beginning containing 35,058 square feet, more or less, including the right of way of N.C.S.R. 1739 and being a portion of the centerline of N.C.S.R. 1739 and being a portion of the centerline of N.C.S.R. 1737 and N.C.S.R. 1739, a corner; thence South 85-45 East 155.59 feet along the centerline of said ditch to a point, a corner; thence South 21-00 West 112.41 feet to a point in the centerline of N.C.S.R. 1739, a corner; thence along and with said centerline North 63-00 West 124.67 feet to the Point of Beginning containing 35,058 square feet, more or less, including the right of way of N.C.S.R. 1739 and being a portion of the centerline of N.C.S.R. 1739 and being a portion of the centerline of N.C.S.R. 1737 and N.C.S.R. 1739, a corner; thence South 85-45 East 155.59 feet along the centerline of said ditch to a point, a corner; thence South 21-00 West 112.41 feet to a point in the centerline of N.C.S.R. 1739, a corner; thence along and with said centerline North 63-00 West 124.67 feet to the Point of Beginning containing 35,058 square feet, more or less, including the right of way of N.C.S.R. 1739 and being a portion of the centerline of N.C.S.R. 1739 and being a portion of the centerline of N.C.S.R. 1737 and N.C.S.R. 1739, a corner; thence South 85-45 East 155.59 feet along the centerline of said ditch to a point, a corner; thence South 21-00 West 112.41 feet to a point in the centerline of N.C.S.R. 1739, a corner; thence along and with said centerline North 63-00 West 124.67 feet to the Point of Beginning containing 35,058 square feet, more or less, including the right of way of N.C.S.R. 1739 and being a portion of the centerline of N.C.S.R. 1739 and being a portion of the centerline of N.C.S.R. 1737 and N.C.S.R. 1739, a corner; thence South 85-45 East 155.59 feet along the centerline of said ditch to a point, a corner; thence South 21-00 West 112.41 feet to a point in the centerline of N.C.S.R. 1739, a corner; thence along and with said centerline North 63-00 West 124.67 feet to the Point of Beginning containing 35,058 square feet, more or less, including the right of way of N.C.S.R. 1739 and being a portion of the centerline of N.C.S.R. 1739 and being a portion of the centerline of N.C.S.R. 1737 and N.C.S.R. 1739, a corner; thence South 85-45 East 155.59 feet along the centerline of said ditch to a point, a corner; thence South 21-00 West 112.41 feet to a point in the centerline of N.C.S.R. 1739, a corner; thence along and with said centerline North 63-00 West 124.67 feet to the Point of Beginning containing 35,058 square feet, more or less, including the right of way of N.C.S.R. 1739 and being a portion of the centerline of N.C.S.R. 1739 and being a portion of the centerline of N.C.S.R. 1737 and N.C.S.R. 1739, a corner; thence South 85-45 East 155.59 feet along the centerline of said ditch to a point, a corner; thence South 21-00 West 112.41 feet to a point in the centerline of N.C.S.R. 1739, a corner; thence along and with said centerline North 63-00 West 124.67 feet to the Point of Beginning containing 35,058 square feet, more or less, including the right of way of N.C.S.R. 1739 and being a portion of the centerline of N.C.S.R. 1739 and being a portion of the centerline of N.C.S.R. 1737 and N.C.S.R. 1739, a corner; thence South 85-45 East 155.59 feet along the centerline of said ditch to a point, a corner; thence South 21-00 West 112.41 feet to a point in the centerline of N.C.S.R. 1739, a corner; thence along and with said centerline North 63-00 West 124.67 feet to the Point of Beginning containing 35,058 square feet, more or less, including the right of way of N.C.S.R. 1739 and being a portion of the centerline of N.C.S.R. 1739 and being a portion of the centerline of N.C.S.R. 1737 and N.C.S.R. 1739, a corner; thence South 85-45 East 155.59 feet along the centerline of said ditch to a point, a corner; thence South 21-00 West 112.41 feet to a point in the centerline of N.C.S.R. 1739, a corner; thence along and with said centerline North 63-00 West 124.67 feet to the Point of Beginning containing 35,058 square feet, more or less, including the right of way of N.C.S.R. 1739 and being a portion of the centerline of N.C.S.R. 1739 and being a portion of the centerline of N.C.S.R. 1737 and N.C.S.R. 1739, a corner; thence South 85-45 East 155.59 feet along the centerline of said ditch to a point, a corner; thence South 21-00 West 112.41 feet to a point in the centerline of N.C.S.R. 1739, a corner; thence along and with said centerline North 63-00 West 124.67 feet to the Point of Beginning containing 35,058 square feet, more or less, including the right of way of N.C.S.R. 1739 and being a portion of the centerline of N.C.S.R. 1739 and being a portion of the centerline of N.C.S.R. 1737 and N.C.S.R. 1739, a corner; thence South 85-45 East 155.59 feet along the centerline of said ditch to a point, a corner; thence South 21-00 West 112.41 feet to a point in the centerline of N.C.S.R. 1739, a corner; thence along and with said centerline North 63-00 West 124.67 feet to the Point of Beginning containing 35,058 square feet, more or less, including the right of way of N.C.S.R. 1739 and being a portion of the centerline of N.C.S.R. 1739 and being a portion of the centerline of N.C.S.R. 1737 and N.C.S.R. 1739, a corner; thence South 85-45 East 155.59 feet along the centerline of said ditch to a point, a corner; thence South 21-00 West 112.41 feet to a point in the centerline of N.C.S.R. 1739, a corner; thence along and with said centerline North 63-00 West 124.67 feet to the Point of Beginning containing 35,058 square feet, more or less, including the right of way of N.C.S.R. 1739 and being a portion of the centerline of N.C.S.R. 1739 and being a portion of the centerline of N.C.S.R. 1737 and N.C.S.R. 1739, a corner; thence South 85-45 East 155.59 feet along the centerline of said ditch to a point, a corner; thence South 21-00 West 112.41 feet to a point in the centerline of N.C.S.R. 1739, a corner; thence along and with said centerline North 63-00 West 124.67 feet to the Point of Beginning containing 35,058 square feet, more or less, including the right of way of N.C.S.R. 1739 and being a portion of the centerline of N.C.S.R. 1739 and being a portion of the centerline of N.C.S.R. 1737 and N.C.S.R. 1739, a corner; thence South 85-45 East 155.59 feet along the centerline of said ditch to a point, a corner; thence South 21-00 West 112.41 feet to a point in the centerline of N.C.S.R. 1739, a corner; thence along and with said centerline North 63-00 West 124.67 feet to the Point of Beginning containing 35,058 square feet, more or less, including the right of way of N.C.S.R. 1739 and being a portion of the centerline of N.C.S.R. 1739 and being a portion of the centerline of N.C.S.R. 1737 and N.C.S.R. 1739, a corner; thence South 85-45 East 155.59 feet along the centerline of said ditch to a point, a corner; thence South 21-00 West 112.41 feet to a point in the centerline of N.C.S.R. 1739, a corner; thence along and with said centerline North 63-00 West 124.67 feet to the Point of Beginning containing 35,058 square feet, more or less, including the right of way of N.C.S.R. 1739 and being a portion of the centerline of N.C.S.R. 1739 and being a portion of the centerline of N.C.S.R. 1737 and N.C.S.R. 1739, a corner; thence South 85-45 East 155.59 feet along the centerline of said ditch to a point, a corner; thence South 21-00 West 112.41 feet to a point in the centerline of N.C.S.R. 1739, a corner; thence along and with said centerline North 63-00 West 124.67 feet to the Point of Beginning containing 35,058 square feet, more or less, including the right of way of N.C.S.R. 1739 and being a portion of the centerline of N.C.S.R. 1739 and being a portion of the centerline of N.C.S.R. 1737 and N.C.S.R. 1739, a corner; thence South 85-45 East 155.59 feet along the centerline of said ditch to a point, a corner; thence South 21-00 West 112.41 feet to a point in the centerline of N.C.S.R. 1739, a corner; thence along and with said centerline North 63-00 West 124.67 feet to the Point of Beginning containing 35,058 square feet, more or less, including the right of way of N.C.S.R. 1739 and being a portion of the centerline of N.C.S.R. 1739 and being a portion of the centerline of N.C.S.R. 1737 and N.C.S.R. 1739, a corner; thence South 85-45 East 155.59 feet along the centerline of said ditch to a point, a corner; thence South 21-00 West 112.41 feet to a point in the centerline of N.C.S.R. 1739, a corner; thence along and with said centerline North 63-00 West 124.67 feet to the Point of Beginning containing 35,058 square feet, more or less, including the right of way of N.C.S.R. 1739 and being a portion of the centerline of N.C.S.R. 1739 and being a portion of the centerline of N.C.S.R. 1737 and N.C.S.R. 1739, a corner; thence South 85-45 East 155.59 feet along the centerline of said ditch to a point, a corner; thence South 21-00 West 112.41 feet to a point in the centerline of N.C.S.R. 1739, a corner; thence along and with said centerline North 63-00 West 124.67 feet to the Point of Beginning containing 35,058 square feet, more or less, including the right of way of N.C.S.R. 1739 and being a portion of the centerline of N.C.S.R. 1739 and being a portion of the centerline of N.C.S.R. 1737 and N.C.S.R. 1739, a corner; thence South 85-45 East 155.59 feet along the centerline of said ditch to a point, a corner; thence South 21-00 West 112.41 feet to a point in the centerline of N.C.S.R. 1739, a corner; thence along and with said centerline North 63-00 West 124.67 feet to the Point of Beginning containing 35,058 square feet, more or less, including the right of way of N.C.S.R. 1739 and being a portion of the centerline of N.C.S.R. 1739 and being a portion of the centerline of N.C.S.R. 1737 and N.C.S.R. 1739, a corner; thence South 85-45 East 155.59 feet along the centerline of said ditch to a point, a corner; thence South 21-00 West 112.41 feet to a point in the centerline of N.C.S.R. 1739, a corner; thence along and with said centerline North 63-00 West 124.67 feet to the Point of Beginning containing 35,058 square feet, more or less, including the right of way of N.C.S.R. 1739 and being a portion of the centerline of N.C.S.R. 1739 and being a portion of the centerline of N.C.S.R. 1737 and N.C.S.R. 1739, a corner; thence South 85-45 East 155.59 feet along the centerline of said ditch to a point, a corner; thence South 21-00 West 112.41 feet to a point in the centerline of N.C.S.R. 1739, a corner; thence along and with said centerline North 63-00 West 124.67 feet to the Point of Beginning containing 35,058 square feet, more or less, including the right of way of N.C.S.R. 1739 and being a portion of the centerline of N.C.S.R. 1739 and being a portion of the centerline of N.C.S.R. 1737 and N.C.S.R. 1739, a corner; thence South 85-45 East 155.59 feet along the centerline of said ditch to a point, a corner; thence South 21-00 West 112.41 feet to a point in the centerline of N.C.S.R. 1739, a corner; thence along and with said centerline North 63-00 West 124.67 feet to the Point of Beginning containing 35,058 square feet, more or less, including the right of way of N.C.S.R. 1739 and being a portion of the centerline of N.C.S.R. 1739 and being a portion of the centerline of N.C.S.R. 1737 and N.C.S.R. 1739, a corner; thence South 85-45 East 155.59 feet along the centerline of said ditch to a point, a corner; thence South 21-00 West 112.41 feet to a point in the centerline of N.C.S.R. 1739, a corner; thence along and with said centerline North 63-00 West 124.67 feet to the Point of Beginning containing 35,058 square feet, more or less, including the right of way of N.C.S.R. 1739 and being a portion of the centerline of N.C.S.R. 1739 and being a portion of the centerline of N.C.S.R. 1737 and N.C.S.R. 1739, a corner; thence South 85-45 East 155.59 feet along the centerline of said ditch to a point, a corner; thence South 21-00 West 112.41 feet to a point in the centerline of N.C.S.R. 1739, a corner; thence along and with said centerline North 63-00 West 124.67 feet to the Point of Beginning containing 35,058 square feet, more or less, including the right of way of N.C.S.R. 1739 and being a portion of the centerline of N.C.S.R. 1739 and being a portion of the centerline of N.C.S.R. 1737 and N.C.S.R. 1739, a corner; thence South 85-45 East 155.59 feet along the centerline of said ditch to a point, a corner; thence South 21-00 West 112.41 feet to a point in the centerline of N.C.S.R. 1739, a corner; thence along and with said centerline North 63-00 West 124.67 feet to the Point of Beginning containing 35,058 square feet, more or less, including the right of way of N.C.S.R. 1739 and being a portion of the centerline of N.C.S.R. 1739 and being a portion of the centerline of N.C.S.R. 1737 and N.C.S.R. 1739, a corner; thence South 85-45 East 155.59 feet along the centerline of said ditch to a point, a corner; thence South 21-00 West 112.41 feet to a point in the centerline of N.C.S.R. 1739, a corner; thence along and with said centerline North 63-00 West 124.67 feet to the Point of Beginning containing 35,058 square feet, more or less, including the right of way of N.C.S.R. 1739 and being a portion of the centerline of N.C.S.R. 1739 and being a portion of the centerline of N.C.S.R. 1737 and N.C.S.R. 1739, a corner; thence South 85-45 East 155.59 feet along the centerline of said ditch to a point, a corner; thence South 21-00 West 112.41 feet to a point in the centerline of N.C.S.R. 1739, a corner; thence along and with said centerline North 63-00 West 124.67 feet to the Point of Beginning containing 35,058 square feet, more or less, including the right of way of N.C.S.R. 1739 and being a portion of the centerline of N.C.S.R. 1739 and being a portion of the centerline of N.C.S.R. 1737 and N.C.S.R. 1739, a corner; thence South 85-45 East 155.59 feet along the centerline of said ditch to a point, a corner; thence South 21-00 West 112.41 feet to a point in the centerline of N.C.S.R. 1739, a corner; thence along and with said centerline North 63-00 West 124.67 feet to the Point of Beginning containing 35,058 square feet, more or less, including the right of way of N.C.S.R. 1739 and being a portion of the centerline of N.C.S.R. 1739 and being a portion of the centerline of N.C.S.R. 1737 and N.C.S.R. 1739, a corner; thence South 85-45 East 155.59 feet along the centerline of said ditch to a point, a corner; thence South 21-00 West 112.41 feet to a point in the centerline of N.C.S.R. 1739, a corner; thence along and with said centerline North 63-00 West 124.67 feet to the Point of Beginning containing 35,058 square feet, more or less, including the right of way of N.C.S.R. 1739 and being a portion of the centerline of N.C.S.R. 1739 and being a portion of the centerline of N.C.S.R. 1737 and N.C.S.R. 1739, a corner; thence South 85-45 East 155.59 feet along the centerline of said ditch to a point, a corner; thence South 21-00 West 112.41 feet to a point in the centerline of N.C.S.R. 1739, a corner; thence along and with said centerline North 63-00 West 124.67 feet to the Point of Beginning containing 35,058 square feet, more or less, including the right of way of N.C.S.R. 1739 and being a portion of the centerline of N.C.S.R. 1739 and being a portion of the centerline of N.C.S.R. 1737 and N.C.S.R. 1739, a corner; thence South 85-45 East 155.59 feet along the centerline of said ditch to a point, a corner; thence South 21-00 West 112.41 feet to a point in the centerline of N.C.S.R. 1739, a corner; thence along and with said centerline North 63-00 West 124.67 feet to the Point of Beginning containing 35,058 square feet, more or less, including the right of way of N.C.S.R. 1739 and being a portion of the centerline of N.C.S.R. 1739 and being a portion of the centerline of N.C.S.R. 1737 and N.C.S.R. 1739, a corner; thence South 85-45 East 155.59 feet along the centerline of said ditch to a point, a corner; thence South 21-00 West 112.41 feet to a point in the centerline of N.C.S.R. 1739, a corner; thence along and with said centerline North 63-00 West 124.67 feet to the Point of Beginning containing 35,058 square feet, more or less, including the right of way of N.C.S.R. 1739 and being a portion of the centerline of N.C.S.R. 1739 and being a portion of the centerline of N.C.S.R. 1737 and N.C.S.R. 1739, a corner; thence South 85-45 East 155.59 feet along the centerline of said ditch to a point, a corner; thence South 21-00 West 112.41 feet to a point in the centerline of N.C.S.R. 1739, a corner; thence along and with said centerline North 63-00 West 124.67 feet to the Point of Beginning containing 35,058 square feet, more or less, including the right of way of N.C.S.R. 1739 and being a portion of the centerline of N.C.S.R. 1739 and being a portion of the centerline of N.C.S.R. 1737 and N.C.S.R. 1739, a corner; thence South 85-45 East 155.59 feet along the centerline of said ditch to a point, a corner; thence South 21-00 West 112.41 feet to a point in the centerline of N.C.S.R. 1739, a corner; thence along and with said centerline North 63-00 West 124.67 feet to the Point of Beginning containing 35,058 square feet, more or less, including the right of way of N.C.S.R. 1739 and being a portion of the centerline of N.C.S.R. 1739 and being a portion of the centerline of N.C.S.R. 1737 and N.C.S.R. 1739, a corner; thence South 85-45 East 155.59 feet along the centerline of said ditch to a point, a corner; thence South 21-00 West 112.41 feet to a point in the centerline of N.C.S.R. 1739, a corner; thence along and with said centerline North 63-00 West 124.67 feet to the Point of Beginning containing 35,058 square feet, more or less, including the right of way of N.C.S.R. 1739 and being a portion of the centerline of N.C.S.R. 1739 and being a portion of the centerline of N.C.S.R. 1737 and N.C.S.R. 1739, a corner; thence South 85-45 East 155.59 feet along the centerline of said ditch to a point, a corner; thence South 21-00 West 112.41 feet to a point in the centerline of N.C.S.R. 1739, a corner; thence along and with said centerline North 63-00 West 124.67 feet to the Point of Beginning containing 35,058 square feet, more or less, including the right of way of N.C.S.R. 1739 and being a portion of the centerline of N.C.S.R. 1739 and being a portion of the centerline of N.C.S.R. 1737 and N.C.S.R. 1739, a corner; thence South 85-45 East 155.59 feet along the centerline of said ditch to a point, a corner; thence South 21-00 West 112.41 feet to a point in the centerline of N.C.S.R. 1739, a corner; thence along and with said centerline North 63-00 West 124.67 feet to the Point of Beginning containing 35,058 square feet, more or less, including the right of way of N.C.S.R. 1739 and being a portion of the centerline of N.C.S.R. 1739 and being a portion of the centerline of N.C.S.R. 1737 and N.C.S.R. 1739, a corner; thence South 85-45 East 155.59 feet along the centerline of said ditch to a point, a corner; thence South 21-00 West 112.41 feet to a point in the centerline of N.C.S.R. 1739, a corner; thence along and with said centerline North 63-00 West 124.67 feet to the Point of Beginning containing 35,058 square feet, more or less, including the right of way of N.C.S

041 Help Wanted Sales

AUTOMOTIVE SALES position available. Will train right person for rewarding career in automotive sales. Salary while training. Good company benefit package. Apply Frank Calfee, East Carolina, Lincoln-Mercury GMC Truck, 2201 Dickinson Avenue.

061 Help Wanted Sales

MARKETING/SALESPERSON wanted by a fast growing local firm. Our company is looking for a self-motivated with a desire to succeed. A degree in marketing or experience in sales helpful. Send resume to Marketing/Sales, P.O. Box 1733, Greenville, NC 27834.

061 Help Wanted Sales

SALES REPRESENTATIVE. Excellent opportunity for ambitious self-motivated individual in sales. Studio 86, a rapidly growing professional firm will train qualified candidates for a challenging career in sales. Secretaries with good communication skills are encouraged to apply. Call Ayden, 746-3417.

061 Help Wanted Sales

REAL ESTATE AGENTS wanted. For your confidential interview, call Jean Hopper at University Realty, 355-8866.

063 Help Wanted Technical & Trades

TRUCK DRIVER Tractor Trailer to run local route. Must have chauffeurs license. Apply in person at Sunnyside Egs, Wednesday, March 4, between 8-12. No phone calls please.

075 Computers

COMPAQ PORTABLE 286. High Resolution Monitor included. 40K, 1.2 mb disc drive. 20 mb hard disc. 10 mb tape backup with word perfect, Lotus 123, and Symphony. Negotiable. Call 752-7501, ask for Debra.

099 Miscellaneous

BRAND NEW 26" RCA color-trak television with remote control on swivel base. No money down, less than \$26 per month. Furniture Liquidators, 2818 East 10th Street, Greenville, 758-8093.

099 Miscellaneous

NO FROST REFRIGERATOR. Good condition. 752-2625.

102 Mobile Homes For Sale

EARLY BIRD SPECIAL. Newly remodeled 70x12, 3 bedroom, 1 1/2 bath used home. New carpet, new drapes, new doors and much more! 145 payments as low as \$133 per month. Cheaper than rent!! Only at Luv Homes of Greenville, 264 Bypass, 756-6996.

CLASSIFIED DISPLAY

CLASSIFIED DISPLAY

CLASSIFIED DISPLAY

063 Help Wanted Technical & Trades

BRICKLAYERS wanted. \$8-11 per hour. Sutton and Goddard 757-6559/792-1066.

063 Help Wanted Technical & Trades

BRICKLAYERS wanted. \$8-11 per hour. Sutton and Goddard 757-6559/792-1066.

063 Help Wanted Technical & Trades

COMPLETETREESERVICE. We safely remove trees and can split them for firewood in your yard. Also clean roof & gutters. Lawn maintenance, oak firewood. Call 756-1339 for estimates.

063 Help Wanted Technical & Trades

COMPLETETREESERVICE. We safely remove trees and can split them for firewood in your yard. Also clean roof & gutters. Lawn maintenance, oak firewood. Call 756-1339 for estimates.

081 Furniture

COUNTRY LOVESEAT and sofa by Mar-Clay Manor. Excellent condition. After 5 p.m., 355-6722.

084 Heavy Equipment

HEAVY INDUSTRIAL Grade Woodshopper. \$1500. Call 756-6374 days, 756-8878 nights.

099 Miscellaneous

DESK TOP cabinet type sewing machine. 4-5 years old. Good condition. \$500. Call 756-2154.

099 Miscellaneous

DESK TOP cabinet type sewing machine. 4-5 years old. Good condition. \$500. Call 756-2154.

099 Miscellaneous

DESK TOP cabinet type sewing machine. 4-5 years old. Good condition. \$500. Call 756-2154.

102 Mobile Homes For Sale

BUYING A HOUSE. Mobile home must go. 14x20, 1981 Vogue. Call for details. 756-9191.

102 Mobile Homes For Sale

BUYING A HOUSE. Mobile home must go. 14x20, 1981 Vogue. Call for details. 756-9191.

102 Mobile Homes For Sale

BUYING A HOUSE. Mobile home must go. 14x20, 1981 Vogue. Call for details. 756-9191.

We give high priority to high-tech office workers. At Manpower Temporary Services, we welcome—and appreciate—skilled office workers. People who thrive in automated office sites. And like the freedom and variety of temporary work.

MANPOWER TEMPORARY SERVICES 118 Reade Street Greenville, N.C. 757-3300

Special Purchase



MERKUR XR4Ti

1986!!! HIGH PERFORMANCE - FEATURES -

- Top Speed; Very Fast
• Power Windows
• Moon Roof
• Body By; KARMANN
• Front Engine-Rear Wheel Drive
• 2.3L Turbocharged EFI Engine
• 5-Speed Manual Transmission
• Independent Rear Suspension
• Gas-Filled Shock Absorbers
• Pirelli P6 195/60HR-14 Tires
• Cast-Aluminum Alloy Wheels
• Front and Rear Stabilizer Bars
• Variable Ratio Power Rack-and-Pinion Steering
• Power Front Disc Brakes
• Halogen Headlamps and Foglamps
• Air Conditioning

\$25999 Sale Price \$13,187.86

EAST CAROLINA LINCOLN-MERCUY GMC TRUCK, MERKUR 2201 DICKINSON AVE. 756-4267 GREENVILLE, N.C.

069 Auctions

AUCTION. Friday, March 6, 6 p.m. and Sunday, March 8, 12 noon. Selling new shipment of 18th and 19th century goods from England. 2 Day Tag Sale Friday, March 6, 9 a.m. and Saturday, March 7, 9 a.m.

USED REFRIGERATORS RANGES & WASHERS FOR SALE

V.A. Merritt & Sons 207 Evans 752-3738

MATTHEWS SEPTIC TANK CO.

NEW INSTALLATIONS-REPAIRS PUMPING & CLEANING Pitt County Permit #104 14 Years Experience PHONE 753-4097 8 A.M. To 9 P.M.

COME JOIN THE FUN

Greenville's newest and most exciting luxury hotel, the Hilton Inn will open in late March. The hotel will feature 141 deluxe guest rooms, banquet facilities to accommodate 450 guests, Charley's, a specialty restaurant and bar and Rio, the area's most dynamic, high energy night club.



We are currently accepting applications for: Room Attendants, Laundry Personnel, Front Desk Clerks, Night Auditors, Bell Persons, Food Servers, Cocktail Servers, Bartenders, Hosts/Hostesses, Barbacks, Cooks, Dishwashers, Banquet Set up, Janitors, Maintenance Personnel, Management Personnel

Applications will be accepted at: Employment Security 3101 Bismarck Street Greenville, North Carolina Monday-Friday 8:30 a.m.-5:00 p.m. No phone calls please E.O.E.

099 Miscellaneous

A TIRE SALE. Used: \$6 up. Recaps: \$12.50 up with good tread in. New BW radials: \$28 up. All plus \$5 installation and tax. Quality Tire and Auto Service, North Greene Street, 752-7177.

099 Miscellaneous

USED Tire Special. Big selection, all sizes, good tread. \$8 up. Stallings Tire Service, 1600 North Greene, 758-1671.

099 Miscellaneous

AVOCADO electric range and matching dishwasher. Make offer. 756-9601.

099 Miscellaneous

BRAND NEW 20" RCA color-trak television with remote. No money down, less than \$26 per month. Furniture Liquidators, 2818 East 10th Street, Greenville, 758-8093.

099 Miscellaneous

BRAND NEW 25" RCA color-trak television with remote. No money down, less than \$26 per month. Furniture Liquidators, 2818 East 10th Street, Greenville, 758-8093.

099 Miscellaneous

INSTANT CASH. LOANS ON BUY, SELL and trade. Southern Gun & Pawn Inc., 752-2464.

099 Miscellaneous

INSTANT CASH. LOANS ON BUY, SELL and trade. Southern Gun & Pawn Inc., 752-2464.

099 Miscellaneous

INSTANT CASH. LOANS ON BUY, SELL and trade. Southern Gun & Pawn Inc., 752-2464.

099 Miscellaneous

INSTANT CASH. LOANS ON BUY, SELL and trade. Southern Gun & Pawn Inc., 752-2464.

099 Miscellaneous

INSTANT CASH. LOANS ON BUY, SELL and trade. Southern Gun & Pawn Inc., 752-2464.

099 Miscellaneous

INSTANT CASH. LOANS ON BUY, SELL and trade. Southern Gun & Pawn Inc., 752-2464.

099 Miscellaneous

INSTANT CASH. LOANS ON BUY, SELL and trade. Southern Gun & Pawn Inc., 752-2464.

099 Miscellaneous

INSTANT CASH. LOANS ON BUY, SELL and trade. Southern Gun & Pawn Inc., 752-2464.

099 Miscellaneous

INSTANT CASH. LOANS ON BUY, SELL and trade. Southern Gun & Pawn Inc., 752-2464.

099 Miscellaneous

INSTANT CASH. LOANS ON BUY, SELL and trade. Southern Gun & Pawn Inc., 752-2464.

099 Miscellaneous

INSTANT CASH. LOANS ON BUY, SELL and trade. Southern Gun & Pawn Inc., 752-2464.

099 Miscellaneous

INSTANT CASH. LOANS ON BUY, SELL and trade. Southern Gun & Pawn Inc., 752-2464.

099 Miscellaneous

INSTANT CASH. LOANS ON BUY, SELL and trade. Southern Gun & Pawn Inc., 752-2464.

099 Miscellaneous

INSTANT CASH. LOANS ON BUY, SELL and trade. Southern Gun & Pawn Inc., 752-2464.

099 Miscellaneous

INSTANT CASH. LOANS ON BUY, SELL and trade. Southern Gun & Pawn Inc., 752-2464.

AMERICAN Truck & Auto Leasing, Inc. 756-3635 1-800-682-2216 HWY. 11 SOUTH, Greenville

\* First Month's Payment And A \$175.31 Refundable Deposit Required Upon Delivery, With Approved Credit. 48 Monthly Payments. Total \$8,414.90. Purchase Option At Lease End. Stated Residual Value. You Pay 0.8% A Mile Over 72,000 At Lease End. Payment Includes Tax, Tags And Extra.

**102 Mobile Homes For Sale**

14x60 1985 Oakwood 2 bedrooms, 1 full bath, \$600 equity and assume loan. Call 758-3292 or 1-946-4277.

1982 CONNER 56x12, 2 bedrooms, 1 bath, super clean. Only \$495 down. Payments of \$190 per month. Completely furnished. This includes setup, delivery and insurance. Call 756-7490, ask for Meeks.

1984 14x76 mobile home, 3 bedrooms, 2 full baths, cathedral ceiling. Call from 8-5, 752-6178, Randy.

1985 CONNER, 60x14, 3 bedrooms, 1 1/2 baths, fireplace, completely furnished with washer/dryer. No money down and assume payments of \$274.21. 24 hour financing available. Call 756-7138, ask for Meeks.

1985 14x70, 3 bedrooms, 2 baths, central air, 47 payments at \$245.26. Call after 5, 830-1675.

1985 14x70 Fleetwood, 2 bedrooms, 2 full baths, central air, excellent condition, many extras, already set up in park. Call after 5:30, 355-7485.

1986 14x76 WIDE, payments as low as \$141.86. Greenville volume dealer, Thomas' Mobile Home Sales, across from Airport, 752-6668.

24x40 DOUBLEWIDE already set up in park, 3 bedrooms, 2 baths, fireplace, central air, mini-blinds, ceiling fan, underpinned. Priced reasonable. Can call anytime weekdays, after 3:00 weekdays, 753-2460.

3500 DOWN, take over payments on this 2 bedroom, 1 1/2 baths, with central heat and air, also underpinned. Call anytime, 746-5386.

**105 Musical Instruments**

BABY GRAND Piano, repossessed Kimball, was \$6,000 now \$2,980. Cherry French Provincial, 3 years old, delivery and warranty, \$355-6002.

WE BUY, sell, trade and rent all types. All major lines including Peavey, New Bern Music, 1409 Tatam Drive, 636-5640.

**114 Instruction**

NATIVE SPANISH speaker, fluent in English, with a masters degree in Linguistics will tutor in Spanish. Also translations. Call 746-4674.

**115 Lost & Found**

FOUND A female walker dog in the Frog Level area. Contact 355-6141 after 6.

FOUND ON Highway 43, just past D.H. Conley High School, Golden Retriever puppy which appears to be approximately 5 to 6 months old. Is wearing silver chain around neck. Call 355-5234 after 6:00 p.m.

LOST: Doberman/Lab mixed black female. Full ears, bobbed tail, blue collar, with tags. Call 752-6701.

LOST: Boxer puppy, 35 pounds, red collar. Lynndale area. Reward offered. 355-7312 or 758-3175.

LOST: Black Labrador Retriever. Cherry Oaks area. Answers to Dean. Reward offered. Call 756-8651 after 5:30.

**122 Business Opportunities**

DRYCLEANERS and laundromat for sale. Call 756-4001.

**124 Professional**

CHIMNEY SWEEPING. Gid Holloman, North Carolina's original chimney sweep, 30 years experience working with chimneys and fireplaces. Fireplace repair, chimney caps installed, screens for chimney flying, training, lectures, grand opening, etcetera. Can open 15 days. Mr. Kennan (305) 678-3639.

PERSONNEL Agency, Major Cities. Will train and finance. Brown and Leake, 752-7384.

TO BUY OR SELL a business or commercial property. Contact Snowden Associates, Brokers, 355-0327.

**132 Commercial Property**

FOR SALE OR LEASE: Warehouse, Farmville, 6,000+ square feet, truck body high, with offices, truck scales, rail siding, on 1.6 acres. 1-522-5171.

FOR SALE OR RENT, 6200 square feet of heated space, includes office and showroom. Approximately 3 1/2 miles from Burroughs Wellcome on Highway 903 North. Rents for \$750 monthly. Call 756-4199, 758-3218 or 758-0682, ask for Archie or Earl.

**136 Condominiums For Sale**

FOR SALE - PATIO home, Heritage Village, Available May 15. Two bedrooms, 1 bath, great room with fireplace, kitchen with all appliances, pantry with washer/dryer connections, outside storage, fenced backyard. Excellent landscaping. Call 355-6521 evenings.

TWO BEDROOM, energy efficient patio home in Heritage Village. Available July 1. Great room with cathedral ceiling and fireplace, kitchen with all appliances, pantry with washer/dryer connections, outside storage, private patio, many improvements, excellent landscaping. Call 355-6521 evenings.

UNIVERSITY CONDO: Owners say sell. Want a deal - here it is. You can own your own University condominium for only \$32,000. Features 2 bedrooms, 1 1/2 baths, C/I Rhonda Bailey, CENTURY 21, Janet Bowser and Associates at 355-7800 or 756-8003.

WESTHILLS Subdivision, near hospital, 2 bedrooms, 2 baths, 2 1/2 years old, immaculate condition. Call 757-1691 after 6 p.m.

\$2000 ASSUME shared equity loan on 2 bedroom, 1 1/2 bath townhouse in Shenandoah. Monthly payments under \$240. Call 756-6254.

**139 Farms For Sale**

FARMLAND: 20 acres of land with 13 acres cleared. Located on state maintained road. Priced to sell. Located off Highway 43 past Chicod. Call Mike Davis with CENTURY 21, Janet Bowser and Associates, 355-7800 or 355-6777.

**140 Farms For Lease**

TOBACCO POUNDS for sale. Call 752-5567.

WANTED: Tobacco pounds (Pitt County). Call Jack Shappard, 795-4578.

**144 Houses For Sale**

ASSUME THIS non-qualifying FHA loan with low equity. This 4 year old brick ranch is immaculate-offers living and dining room, eat-in kitchen, two bedrooms on large wooded lot, minutes from hospital. Call 756-9000. Ask for Sue Dunn at Aldridge & Southernland, 756-3500; Nights, 355-2588.

AYDEN. Immediate occupancy may be possible with a lease purchase on this cute 2 bedroom home, great room with fireplace, detached wired workshop. Only \$37,500. Call Sue Dunn at Aldridge & Southernland, 756-3500; Nights, 355-2588.

BUDGET PLEASER, 3 bedroom, 2 bath ranch in nice Farmville neighborhood. Fireplace, carpet. Well cared for and affordably priced in \$40's. To see, call Nancy Dudley, Aldridge & Southernland, 756-3500 or 756-5596, nights.

BY OWNER. Winterville School District, 3 bedrooms, 1 1/2 baths, living room, kitchen and dining area combination, fully carpeted, central heat and air, carpet, lot is approximately 100x150. Monday, Friday, 355-2461, after 5, 756-0652.

BY OWNER. \$2500 down, assume 9 1/2% FHA loan on 2 bedroom, 1 1/2 bath townhouse. Many extras. 756-2950 after 5:30 or weekends.

**142 Business Opportunities**

NEEDED

Machinist with leadership ability. Must also be able to cut and weld. Welders needed. Must be able to cut and do shop fabrication. Paid vacation and holidays. Insurance provided. Year end bonus. Send resume to:

**Machinist**  
P.O. Box 256  
Greenville, NC 27834

**144 Houses For Sale**

CAMELOT: Brick ranch. Corner lot, double carport, nice closets and extras. Priced to sell. 355-6255.

COUNTRY - Just minutes from Greenville. Spacious country kitchen with dining area accessible to deck. 3 bedrooms, 1 1/2 baths, foyer, great room with fireplace. Outside storage building and nice lot. \$43,900. Call Mavis Butts Realty, 355-7653 or Shirley Morrison, 756-6343.

CUSTOM HOME BUILDER. Craft-Bill Homes builds and finances on your lot - completely finished home. Call 1-800-942-5211 anytime.

FABULOUS FIFTIES within walking distance of ECU this Williamsburg ranch offers great room with fireplace, three bedrooms, dining room and study; freshly painted, \$52,500. Ask for Sue Dunn at Aldridge & Southernland, 756-3500; Nights, 355-2588.

MOVING AWAY? Make the trip lighter by selling those unused items with a fast action Classified ad. Call 752-6166.

FOR SALE, Real estate 2 bedroom house. Living room, den, kitchen, bath, a room for office or another bedroom. Newly decorated. Location: Colonial Heights. \$46,500. Call 752-2315.

GREENWOOD FOREST Assume this 9 1/2% FHA loan with less than \$5,000 equity. Monthly payments of \$514.11. PITI Home features great room with fireplace, three bedrooms, 2 baths, deck and garage. \$40,500. Call Mavis Butts Realty, 355-7653 or Elaine Troiano, 756-6346.

LOW INTEREST rates invite home ownership. Why not look today at this new home minutes from hospital. Cedar ranch with living room and large eat-in kitchen, 2 baths, bay window, deck. Now \$58,500. Ask for Sue Dunn at Aldridge & Southernland, 756-3500 or 756-5596, nights.

LYNDALE - BY OWNER. New 5 bedroom custom home on large wooded lot, 2800 square feet plus unfinished space over garage. 2 fireplaces, whirlpool bath, oak cabinets and many other special features. \$165,000 with points and closing costs negotiable. 355-6367.

SEARCHING for the right townhouse? Watch Classified every day.

**144 Houses For Sale**

MUST SEE: This lovely white brick home features formal areas, with large eat-in kitchen and great room with fireplace. The 4 bedrooms and 2 1/2 baths will accommodate any family. This home has many extras, just to name a few - jacuzzi, microwave, Jenn-Aire range, above-ground pool, fenced-in back yard, large workshop, and completely remodeled inside and out, all for \$75,000. Call Alis Irwin at 355-7744 or Kathy Webster at 756-6528 for your personal showing today. Hurry, this one won't last! CENTURY 21, Janet Bowser and Associates at 355-7800.

NEW CONSTRUCTION Darling Williamsburg ranch offers great room with fireplace, three bedrooms, 2 baths, french doors opening to large deck, nice lot in country, \$58,000. Call Sue Dunn at Aldridge & Southernland, 756-3500; Nights, 355-2588.

NEW CONSTRUCTION on Millbrook Street, this three bedroom, 1 1/2 bath home with living room and large eat-in kitchen is a rarity at this price. Only \$49,000 and builder will pay all points and closing costs! Only 5% Down! Call Darrell at Hignite Realtors 757-1969 Anytime.

"NEW HOME" under construction. Buy now and you can choose your carpet and colors for this 3 bedroom colonial home located in Stantonburg Estates. Call Nancy Dudley, Aldridge & Southernland, 756-3500 or 756-5596, nights.

NEW LISTING: This 3 bedroom house has just been refurbished to give you that 4th bedroom or family room. Located on a large lot only 1/2 mile from the hospital. Country living close to the city and under \$40,000. Call CENTURY 21, Janet Bowser and Associates at 355-7800 or Seth Jones at 753-5576.

NO DOWN PAYMENT, \$180 per month, 3 bedroom, 1 1/2 baths brick ranch. Call Home Realty Company, 355-4663.

REDUCED! CAMBRIDGE: New Construction. This home is the perfect starter home. It has a very large 13 1/2 x 21 great room. The country kitchen includes a picturesque dining area. This 3 bedroom home will delight you; plenty of style. \$59,900. Contact Janet Bowser, CENTURY 21, Janet Bowser and Associates at 355-7800 or 756-8580.

**144 Houses For Sale**

NO HEMMED-IN FEELING here! Four bedroom home on 3 acres. Lots of colonial charm, screened porch, double detached garage. Don't miss this one. \$59,900. Call Nancy Dudley, Aldridge & Southernland, Realtors, 756-3500 or 756-5596, nights.

NO WEEKEND WORK - when you buy this spacious townhome in Quail Ridge. Features 3 bedrooms, 2 1/2 baths, large great room with fireplace and parquet flooring, dining room with bay window, Excellent assumable loan \$40's. Ask for Nancy Dudley, Aldridge & Southernland, 756-3500 or 756-5596, nights.

ONE OF THOSE rare finds: a beautiful home in the country plus over an acre of land! Located approximately 16 miles from Greenville. Features 3 bedrooms, 2 baths, living room, dining room and kitchen combination, plus a detached wired workshop. All this for only \$58,000. Contact Mable Savage, CENTURY 21, Janet Bowser & Associates, 355-7800 or 756-3098.

PINERIDGE-Seller is transferring but his loss can be your gain in this immaculate cedar ranch. Only two years old and offers large great room with fireplace, dining room, three bedrooms, two baths, large wooded lot for privacy. \$58,900. A must see! Call Sue Dunn at Aldridge & Southernland, 756-3500; Nights, 355-2588.

PINERIDGE One owner contemporary in a super location, 3 bedrooms, 2 baths, large great room with cathedral ceiling and fireplace. Foyer, kitchen and dining area. \$56,900. Call Mavis Butts Realty, 355-7653 or Shirley Morrison, 756-6343.

STANTONBURG ESTATES. This immaculate ranch offers large great room with fireplace, dining room, three bedrooms, two baths, deck. Spacious and roomy floor plan. \$44,900. Call Sue Dunn at Aldridge & Southernland, 756-3500; Nights, 355-2588.

SUMMERFIELD. Lots of warmth. \$23,900. Delivers the livability of this smart L shaped ranch. Newly constructed Quiet street, central air, great room, eat-in kitchen, 3 bedrooms, 2 baths, deck, fireplace. Seller will pay \$1000 of closing cost and 1 point. Duffus Realty, Inc. 756-5395.

**144 Houses For Sale**

REDUCED - \$112,000. Winderemere: Call now and see this beautiful custom built Williamsburg home with over 2100 square feet. Features 3 bedrooms, 2 1/2 baths, formal areas, large eat-in kitchen and den with fireplace. Many extras like double car garage, wooded lot and deck. Contact Rhonda Bailey, CENTURY 21, Janet Bowser & Associates, 355-7800, 355-8003.

ROLLINWOOD Former model home features 3 bedrooms, 2 baths, large living/dining combination with fireplace, microwave, mini-blinds, enclosed patio, storage area. Priced to sell at \$56,900. Call Linda Gaddis, CENTURY 21, Janet Bowser and Associates, 355-7800 or 756-3291.

SHERATON VILLAGE townhome. F.I. By owner. \$43,500. 757-2861/756-8792.

SHOP AND COMPARE! This remarkably affordable 3 bedroom brick ranch has lots of extras, including a large workshop that's sure to delight the handyman in your family. East to own at \$53,900. Call Nancy Dudley, Aldridge & Southernland, 756-3500 or 756-5596, nights.

**144 Houses For Sale**

THREE BEDROOMS, 1 1/2 baths, family room, kitchen and dining combination, fenced in back yard, large storage house in back. Call 756-9619.

TO SEE IT IS to love it! One visit will convince you that this is a home you should own! Tastefully decorated with 3 nice sized bedrooms, 2 baths. A 16x20 wired and insulated workshop. A comfortable home you should see right now. \$55,900. Ask for Nancy Dudley, Aldridge & Southernland, 756-3500 or 756-5596, nights.

TUCKER ESTATES - Sunshine warmth in this contemporary brick ranch. Greatroom is truly inviting with cathedral ceiling and fireplace. 3 bedrooms, 2 baths. It's your move, call now. Ask for Nancy Dudley, Aldridge & Southernland, 756-3500 or 756-5596, nights.

TUCKER ESTATES. This 3 bedroom, 2 bath brick contemporary is on a lovely wooded lot. Offers greatroom with fireplace. Many custom features. \$60's. For appointment to see, call Nancy Dudley, Aldridge & Southernland Realtors, 756-3500 or 756-5596, nights.

**144 Houses For Sale**

BUSINESS PROPERTY, 1/2 acre lot with schoolhouse and metal building. Located in Farmville area. 753-3428.

**144 Houses For Sale**

BUSINESS PROPERTY, 1/2 acre lot with schoolhouse and metal building. Located in Farmville area. 753-3428.

**144 Houses For Sale**

BUSINESS PROPERTY, 1/2 acre lot with schoolhouse and metal building. Located in Farmville area. 753-3428.

**144 Houses For Sale**

BUSINESS PROPERTY, 1/2 acre lot with schoolhouse and metal building. Located in Farmville area. 753-3428.

**144 Houses For Sale**

BUSINESS PROPERTY, 1/2 acre lot with schoolhouse and metal building. Located in Farmville area. 753-3428.

**144 Houses For Sale**

BUSINESS PROPERTY, 1/2 acre lot with schoolhouse and metal building. Located in Farmville area. 753-3428.

**144 Houses For Sale**

BUSINESS PROPERTY, 1/2 acre lot with schoolhouse and metal building. Located in Farmville area. 753-3428.

**144 Houses For Sale**

BUSINESS PROPERTY, 1/2 acre lot with schoolhouse and metal building. Located in Farmville area. 753-3428.

**144 Houses For Sale**

BUSINESS PROPERTY, 1/2 acre lot with schoolhouse and metal building. Located in Farmville area. 753-3428.

**144 Houses For Sale**

BUSINESS PROPERTY, 1/2 acre lot with schoolhouse and metal building. Located in Farmville area. 753-3428.

**144 Houses For Sale**

BUSINESS PROPERTY, 1/2 acre lot with schoolhouse and metal building. Located in Farmville area. 753-3428.

**144 Houses For Sale**

BUSINESS PROPERTY, 1/2 acre lot with schoolhouse and metal building. Located in Farmville area. 753-3428.

**144 Houses For Sale**

BUSINESS PROPERTY, 1/2 acre lot with schoolhouse and metal building. Located in Farmville area. 753-3428.

**144 Houses For Sale**

BUSINESS PROPERTY, 1/2 acre lot with schoolhouse and metal building. Located in Farmville area. 753-3428.

**144 Houses For Sale**

BUSINESS PROPERTY, 1/2 acre lot with schoolhouse and metal building. Located in Farmville area. 753-3428.

**144 Houses For Sale**

BUSINESS PROPERTY, 1/2 acre lot with schoolhouse and metal building. Located in Farmville area. 753-3428.

**144 Houses For Sale**

BUSINESS PROPERTY, 1/2 acre lot with schoolhouse and metal building. Located in Farmville area. 753-3428.

**144 Houses For Sale**

BUSINESS PROPERTY, 1/2 acre lot with schoolhouse and metal building. Located in Farmville area. 753-3428.

**144 Houses For Sale**

BUSINESS PROPERTY, 1/2 acre lot with schoolhouse and metal building. Located in Farmville area. 753-3428.

**144 Houses For Sale**

BUSINESS PROPERTY, 1/2 acre lot with schoolhouse and metal building. Located in Farmville area. 753-3428.

**144 Houses For Sale**

BUSINESS PROPERTY, 1/2 acre lot with schoolhouse and metal building. Located in Farmville area. 753-3428.

**144 Houses For Sale**

BUSINESS PROPERTY, 1/2 acre lot with schoolhouse and metal building. Located in Farmville area. 753-3428.

**144 Houses For Sale**

BUSINESS PROPERTY, 1/2 acre lot with schoolhouse and metal building. Located in Farmville area. 753-3428.

**144 Houses For Sale**

BUSINESS PROPERTY, 1/2 acre lot with schoolhouse and metal building. Located in Farmville area. 753-3428.

**144 Houses For Sale**

BUSINESS PROPERTY, 1/2 acre lot with schoolhouse and metal building. Located in Farmville area. 753-3428.

**144 Houses For Sale**

BUSINESS PROPERTY, 1/2 acre lot with schoolhouse and metal building. Located in Farmville area. 753-3428.

**144 Houses For Sale**

BUSINESS PROPERTY, 1/2 acre lot with schoolhouse and metal building. Located in Farmville area. 753-3428.

**144 Houses For Sale**

BUSINESS PROPERTY, 1/2 acre lot with schoolhouse and metal building. Located in Farmville area. 753-3428.

**144 Houses For Sale**

BUSINESS PROPERTY, 1/2 acre lot with schoolhouse and metal building. Located in Farmville area. 753-3428.

**144 Houses For Sale**

BUSINESS PROPERTY, 1/2 acre lot with schoolhouse and metal building. Located in Farmville area. 753-3428.

**144 Houses For Sale**

BUSINESS PROPERTY, 1/2 acre lot with schoolhouse and metal building. Located in Farmville area. 753-3428.

**144 Houses For Sale**

BUSINESS PROPERTY, 1/2 acre lot with schoolhouse and metal building. Located in Farmville area. 753-3428.

**144 Houses For Sale**

BUSINESS PROPERTY, 1/2 acre lot with schoolhouse and metal building. Located in Farmville area. 753-3428.

**144 Houses For Sale**

BUSINESS PROPERTY, 1/2 acre lot with schoolhouse and metal building. Located in Farmville area. 753-3428.

**144 Houses For Sale**

BUSINESS PROPERTY, 1/2 acre lot with schoolhouse and metal building. Located in Farmville area. 753-3428.

**144 Houses For Sale**

BUSINESS PROPERTY, 1/2 acre lot with schoolhouse and metal building. Located in Farmville area. 753-3428.

**144 Houses For Sale**

BUSINESS PROPERTY, 1/2 acre lot with schoolhouse and metal building. Located in Farmville area. 753-3428.

**144 Houses For Sale**

BUSINESS PROPERTY, 1/2 acre lot with schoolhouse and metal building. Located in Farmville area. 753-3428.

**144 Houses For Sale**

BUSINESS PROPERTY, 1/2 acre lot with schoolhouse and metal building. Located in Farmville area. 753-3428.

**144 Houses For Sale**

BUSINESS PROPERTY, 1/2 acre lot with schoolhouse and metal building. Located in Farmville area. 753-3428.

**144 Houses For Sale**

BUSINESS PROPERTY, 1/2 acre lot with schoolhouse and metal building. Located in Farmville area. 753-3428.

**144 Houses For Sale**

BUSINESS PROPERTY, 1/2 acre lot with schoolhouse and metal building. Located in Farmville area. 753-3428.

**144 Houses For Sale**

BUSINESS PROPERTY, 1/2 acre lot with schoolhouse and metal building. Located in Farmville area. 753-3428.

**144 Houses For Sale**

BUSINESS PROPERTY, 1/2 acre lot with schoolhouse and metal building. Located in Farmville area. 753-3428.

**144 Houses For Sale**

BUSINESS PROPERTY, 1/2 acre lot with schoolhouse and metal building. Located in Farmville area. 753-3428.

**144 Houses For Sale**

BUSINESS PROPERTY, 1/2 acre lot with schoolhouse and metal building. Located in Farmville area. 753-3428.

**144 Houses For Sale**

BUSINESS PROPERTY, 1/2 acre lot with schoolhouse and metal building. Located in Farmville area. 753-3428.

**144 Houses For Sale**

BUSINESS PROPERTY, 1/2 acre lot with schoolhouse and metal building. Located in Farmville area. 753-3428.

**144 Houses For Sale**

BUSINESS PROPERTY, 1/2 acre lot with schoolhouse and metal building. Located in Farmville area. 753-3428.

**144 Houses For Sale**

BUSINESS PROPERTY, 1/2 acre lot with schoolhouse and metal building. Located in Farmville area. 753-3428.

**144 Houses For Sale**

BUSINESS PROPERTY, 1/2 acre lot with schoolhouse and metal building. Located in Farmville area. 753-3428.

**144 Houses For Sale**

BUSINESS PROPERTY, 1/2 acre lot with schoolhouse and metal building. Located in Farmville area. 753-3428.

**144 Houses For Sale**

**144 Houses For Sale**

**TWIN OAKS** offers this three bedroom contemporary spacious living room, two baths, garage, fenced backyard. \$55,500. Estate Realty Co., 830-1040.

**UNIVERSITY AREA**, 3 bedrooms, 2 baths, central air, new gas heat and new roof. \$59's. 752-9091. Owner/broker, 803-873-1629.

**UNIVERSITY AREA!** Cute 2 bedroom home with living and dining room; close to University! \$31,500. Call Sue Dunn at Aldridge & Southerland, 756-3500; Nights, 355-2588.

**VETERANS**, points and closing costs paid by the seller on Three homes in the Greenville and Winterville area. Prices range from \$43,900 to \$44,900. Hignite Realtors 757-1969 Anytime.

**WHISPER QUIET**—this charming contemporary at the end of a quiet cul-de-sac. Offers 3 large bedrooms, 2 baths, lots of closet space and more. On a large wooded lot. All at the inviting price of \$58,500. Call Nancy Dudley, Aldridge & Southerland, 756-3500 or 756-5596, nights.

**WINDERMERE**—2 story Williamsburg with alk-in attic which can be converted to 3rd floor 3 bedrooms, 2 1/2 baths, laundry area, kitchen with nook, formal living and dining room and family room. \$117,000. Call Navis Butts Realty, 355-7653 or Navis Butts, 752-7073.

**144 Houses For Sale**

**\$500 DOWN**  
**TWO HUD OWNED** properties, located on large lots, 12 miles East of Greenville on Highway 264. 2 bedroom, 1 bath \$260/month, 3 bedroom, 1 1/2 baths, \$300/month.

**LOVELY TOWNHOUSE** with two bedrooms, 1 1/2 baths, located in Greenville with payments of \$365/Month. HUD Owned. Only \$500 Down.

**HIGNITE REALTORS**  
757-1969 Anytime

**150 Land For Sale**

**ROOM TO ROAM** on 8 1/2 acres just minutes from hospital. Excellent setting for building that custom home. Call Nancy Dudley, Aldridge & Southerland, 756-3500 or 756-5596, nights.

**WANTED:** Land at Bell's Fork area. Any size piece. Call David, 355-2626.

**11 ACRES** with lots of road frontage, close to Greenville, off Ramhorn Road. Call Worley Warren at Aldridge and Southerland, 756-3500; nights 795-3222.

**12 1/2 ACRES.** Will make nice home site. Good perk, land drains well. Or could be used for mobile homes. Located on State Road #1947, St. Johns Community, \$15,500. The Wingate Agency, 757-3441 or 758-1280, 355-5007.

**693 ACRES, TYRRELL COUNTY.** 1.75 M (Feet) Timber. \$300 per acre. Weyerhaeuser Real Estate Co., 946-9121.

**152 Lots For Sale**

**CHERRY OAKS.** Williams Street. Wooded. Call 513-298-7340 collect.

**CLEARED LOTS** outside Ayden and Grifton. 3/4 to 1 1/2 acres. Starting at \$3750. Call 746-2417.

**HALF-ACRE** to 9 acre residential lots. Industrial Park area. Owner financing. Starting at \$5,500. Call Richard Allen of The Real Estate Center, 355-6666.

**LARGE LOTS**—May include septic tank, well, 200 amp meter pole, no down payment. 100% owner financing. Call 752-5567.

**LOTS-DOWNTOWN AREA.** 5 lots for sale located downtown Greenville area in older residential section. All border on Tar River. Call Mike Davis at Century 21 Janet Bowser & Associates, 355-7800 or 355-6777.

**LOTS FOR SALE** in 2 locations sized up to 10 acres. Water and septic tank available. Possible 100% financing guaranteed. Call 758-5103.

**LOTS FOR SALE:** North Hills Estates, Ayden. Established subdivision with just a few lots left. City water and sewer. Priced at \$10,000 each. Call Mike Davis with CENTURY 21, Janet Bowser and Associates, 355-7800 or 355-6777.

**MUST SELL IMMEDIATELY.** Over 1 acre lot in country. Call 752-4793.

**ONE ACRE** lot for sale, County Road 1404. 752-1556.

**152 Lots For Sale**

**ONE ACRE** wooded lot by owner in Millbrook Subdivision, Simpson, 756-7881.

**RESIDENTIAL LOTS** outside Bethel available for \$8,000; already perked. Call Sue Dunn at Aldridge & Southerland, 756-3500; Nights, 355-2588.

**WATERFRONT LOTS** on Blounts Bay. Call 758-5103.

**1 1/2 ACRE** lot close to Greenville, off Ramhorn Road. \$6,000. Call Worley Warren at Aldridge and Southerland, 756-3500; nights 795-3222.

**7 ACRES,** wooded and cleared, close to Greenville, off Ramhorn Road. \$15,000. Call Worley Warren at Aldridge and Southerland, 756-3500; nights 795-3222.

**155 Resort Property For Sale**

**TRAILER ON** Bogus Banks, Salterpath, 2 bedrooms, air, 10x50, \$3300. 247-5448 evenings.

**157 Townhouses For Sale**

**IF YOU'RE SEARCHING** for a townhome, you'll not find a better buy than this unit at Lexington Square. Was used as sales model. Has many extras including grass cloth wallpaper, brass fixtures, stained woodwork, crown moulding, all appliances, special financing payments less than rent. Call collect 919-933-8991 from 9-5.

**LEXINGTON SQUARE** Townhouse. Beautiful 3 bedroom, 2 1/2 bath, kitchen-dining combination and family room. Washer and dryer conveyed along with extras. Contact Rhonda Bailey, CENTURY 21, Janet Bowser and Associates, 355-7800 or 756-8003.

**MOSS CREEK TOWNHOUSES:** Luxurious townhouses around Lake Elishworth. 5 different floor plans...most with unfinished 3rd floors. Prices start at \$58,900 for 2 bedrooms. 2 and 3 bedroom styles available. Call Janet Bowser, CENTURY 21 Janet Bowser & Associates, 355-7800 or 756-8580.

**157 Townhouses For Sale**

**QUAIL RIDGE,** 1929C, 1900 square feet, 3 bedrooms, Jacuzzi tub. Days, 793-2590 or 793-2494. Nights, 756-2741 or 793-2494.

**TOWNHOUSE FOR SALE.** A beauty with price to match - 2 bedrooms, 1 1/2 bath townhouse with heatpump, privacy patio, chairlift and wallpaper. Beautifully decorated. Low 54's. Call Mike Davis with CENTURY 21 Janet Bowser & Associates for complete information. 355-7800 or 355-6777.

**TOWNHOUSE:** This like new two bedroom unit features a spacious kitchen with country charm, living/dining combination with bay window and 1 1/2 baths. Convenient location and modestly priced at \$42,900. Call Linda Gaddis, CENTURY 21 Janet Bowser & Associates, 756-3291 or 355-7800.

**WINDY RIDGE.** Immaculate townhome offers 3 bedrooms, 2 1/2 baths, greatroom with fireplace, dining area, convenient to pools and tennis; new carpet, freshly painted. Now \$53,500. Ask for Sue Dunn at Aldridge & Southerland, 756-3500; Nights, 355-2588.

**161 Apartments For Rent**

**COLLEGE VIEW**  
TWO Bedrooms close to University going fast! Call REMCO EAST, 758-6661.

**CONTEMPORARY** duplexes on 1 acre lots at Frog Level. \$280-\$300. No pets. Fully carpeted with utility room. 756-4624 before 5 or 756-8076 after 5.

**EASTBROOK AND VILLAGE GREEN APARTMENTS**  
One, two and three bedroom apartments, featuring cable TV, modern appliances, clean laundry facilities, swimming pools, fully carpeted.

Office: 204 Eastbrook Drive 752-5100

**ENERGY EFFICIENT 2** bedrooms, patio near ECU. Appliances, washer/dryer hook-ups, water/sewer furnished. No pets. \$300. 758-6363 after 7 p.m.

**FAIRLANE FARMS APARTMENTS**  
1,2 & 3 BEDROOMS  
With Fireplace & Ceiling Fans  
\*99 Security Deposit \*6 & 12 Month Leases \*Washer/Dryer Connections \*Pets Conditional  
\*Two Full Baths in two & three bedrooms. \*New apartments available

MONDAY-FRIDAY 10-6  
SATURDAY 9-1  
1510 Bridle Circle  
355-2198

Located off Hooker Road on Horseshoe Drive.  
Equal Housing Opportunity

**FURNISHED 1** bedroom \$200 or 2 bedroom \$350 utilities paid 752-1375 HomeLocators Fee.

**GREEN MILL RUN APARTMENTS**  
CORNER LAWRENCE & 11TH STREETS

Spacious garden apartments. Fully carpeted. Excellent condition. Pool and laundry facilities. Free water, sewer and basic Cable TV. "Fire Proof" patios for grilling. 1 block from ECU. 4 1/2 blocks from downtown.

758-2628

**GreeneWay**  
Large 2 bedroom garden apartments, all with 7 closets, carpeting, kitchen appliances including dishwasher, central heat and air. Free basic cable TV, water and sewer. Laundry rooms, spacious grounds, playground and pool, abundant parking. Pets allowed. Adjacent to Greenville Country Club. (5295) 756-6869.

**IN AYDEN.** 1 bedroom, carpet, refrigerator, range, \$160. Also new 2 bedroom, carpet, heat-pump, \$250. 746-6394/752-5167.

**IN WINTERVILLE.** 3 bedroom apartment, appliances and water furnished, no children or pets, deposit and lease, \$245 per month. Call 756-5007.

**KIDS, PET YOUR PROBLEM?** Call on us, we can help you solve your problem quicker. Call now 752-1375. HomeLocators. Fee

**161 Apartments For Rent**

**KINGS ARMS**  
Large 3 bedroom apartments. Carpeted, modern kitchen appliances, heat pump for energy efficient heating and cooling. Laundry facilities. 1209 Charles Boulevard. Office Apartment 104. Also Available Furnished Apartments.  
752-8915

**KINGS ROW APARTMENTS**  
\*1 & 2 Bedroom Garden Apartments \*Appliances furnished, carpet \*Central heat and air \*Free Cable TV \*Pool and laundry facilities \*24 hour emergency maintenance.  
Located off East 10th Street behind Hardee's and Western Steer. Office hours 9:00-5:30. Monday - Friday.  
752-3519

**LANGSTON PARK**  
Staniel Drive

**ONE MONTH RENT** free. Two bedroom apartment by the river. Energy efficient appliances, washer/dryer hook-ups. Water and cable included in \$300 rent. REMCO EAST, 758-6661.

**LOVE TREES?**  
Experience the unique in apartment living with nature outside your door.

**COURTNEY SQUARE APARTMENTS**  
Quality construction, fireplaces, heat pumps (heating costs 50 percent less than comparable units), dishwasher, washer-dryer hook-ups, cable TV, wall-to-wall carpet, thermopane windows, extra insulation.

Office Open 9-5 Weekdays  
9-5 Saturday 1-5 Sunday

Merry Lane Off Arlington Blvd.  
756-5067

**LUXURY TOWNHOUSE.** Shenadah Village, 2 bedrooms, 1 1/2 baths, pets ok. 746-2663.

**NEAR HOSPITAL.** 2 bedroom townhouse. Quiet neighborhood. Call 757-0671 after 5 p.m.

**NEW DUPLEX.** 1 bedroom, 3 miles south of Carolina East Mall on Highway 11. New GE appliances: stove, refrigerator, dishwasher, washer and dryer. Carpeted, garden spot available. No pets. 756-3335 9-5 p.m.

**NEW ENERGY EFFICIENT** 1 bedroom. Near Twin Oaks. \$245. No pets. 758-6006.

**NEW 1 BEDROOM** apartments. Washer/dryer, cable TV, carpet, electric heat, air conditioning, appliances. 758-3342.

**MOVING AWAY?** Make the trip lighter by selling those unneeded items with a fast action Classified ad. Call 752-6166.

**ST. PATRICK'S DAY** Special. Fairlane Farms Apartments. Discover your pot of gold at the end of the rainbow during March. Now offering specials that would make a leprechaun jealous. \$95 deposit/all units. Call for more details. 355-2198. Equal Housing Opportunity.

**148 Investment Property**

**TOWNHOUSE.** Unit used as sales model. Excellent location. Low interest. Positive cash flow. Very wise investment. Call collect 919-933-8991 from 9-5.

**150 Land For Sale**

**DEVELOPERS!** Your opportunity to develop a fantastic subdivision midway between the mall and the hospital has arrived. 71 acres with water and sewer nearby. Call Richard to day for more information. The Real Estate Center, 355-6666.

**LAND FOR SALE.** Approximately 7 acres with 70' foot road frontage on Stantonsburg Road. Call 758-3766.

**152 Lots For Sale**

**AYDEN, NC.** 8 acre subdivision for 20 lots, all utilities available. Call 746-6116.

**BEAUTIFUL WOODED** lot, 110x498' in Lakewood Pines, 355-2969 10-5 weekdays.

**Berachah Valley.** 3.45 acres, all cleared. Winterville School District. \$19,900, has septic permit, owner financed at \$133.90 monthly, 1-729-0381. Berachah, a Bible word, meaning The Blessing of God.

**153 Loans & Mortgages**

**MILLIONS** to loan regardless of credit. If you have equity in your home, we can give you the cash. 919-731-2322.

**155 Resort Property For Sale**

**OCEAN AND SOUNDFRONT.** Single family building lots and unique homes in multi-family village clusters. Pine Knoll Shores, near Morehead City. Planned community with outstanding recreation and sporting amenities. Video tape and brochures. Call BEACON'S REACH, 1-800-672-6007.

**161 Apartments For Rent**

**A BARGAIN!** 1 bedroom 1 1/2 bath apartment near ECU. \$200. 752-1375 HomeLocators Fee.

**A PERFECT PLACE** to live. 1 bedroom apartments, \$235. 2 bedroom apartments, \$275. Water included. Brand new washer/dryer hookups, no pets. Security deposit required. Approximately 1 mile from hospital. Call 752-4544.

**A TWO BEDROOM** apartment 2 blocks from ECU. \$295 per month. 756-7809 or 758-0491.

**ABSOLUTELY NICE** Village East, 2 bedrooms, washer/dryer hookups, water furnished, \$265 per month. 757-1626.

**ACROSS THE STREET** from campus, 2 bedroom, \$280 per month. Call Denise, 758-9110.

**AT LAST.** 1 bedroom duplex with den, new carpet and vinyl, located only 3 blocks from Crow Creek. \$275 per month. Call Brian Jones at 756-6666 or 758-1775.

# Anniversary Sale

## Quality Used Cars / Quality Leasing

### Bob Barbour, Inc.

**Because Of New Car Sales We're Overstocked!**

**Mr. Barbour Says We Must Sell 50 Cars Within The Next 10 Days!**



**Discounts Up To \$1500**

**Payments As Low As \$99 A Month**

**Free 45 Day Warranty • All Local Trades**

**IS YOUR FLAT ROOF LEAKING?**  
E.P.D.M. (Rubber) Is The Answer  
-Free Estimates-  
**ATLAS ROOFING COMPANY**  
756-5952

**ATTENTION!**  
Due to expansion in our new and used sales volume we are in need of several sales persons. Along with our new sales facility we offer paid vacations, hospitalization, free demonstrator plan and income potential up to \$50,000 per year. No experience necessary. Some college education preferred. Contact Leon Kremetz at 756-1135 for an interview.

**SEARS RENTS CARS AND TRUCKS.**  
Use Your Sears Or Any Major Credit Card  
**Budget/Sears Rent-A-Car**  
Located In: Budget Rent-A-Car 1303 East 10th St. 758-5504

**Stop By With Your Trade-In, Select Your Sales Person And Get The Best Deal Ever!**



**Model #19LP16**  
**Model #R5580**  
**Model #VC-6730**

**THE "BEST" JUST KEEPS GETTING BETTER!**  
Come See The New Two Bedroom, Two Bath Garden Apartments At  
**COURTNEY SQUARE**  
Office Open 9-5 Weekdays  
9-5 Saturday 1-5 Sunday  
Merry Lane Off Arlington Blvd.  
**756-5067**



**3006 South Memorial Drive • 355-5099**  
Open Monday-Friday, 9 a.m.-9 p.m.; Saturday, 9 a.m.-5 p.m.

**161 Apartments For Rent**

**NICE!** 2 bedroom garage apartment \$175 or 3 bedroom \$245 752-1375 Homelocators Fee.

**OAKMONT SQUARE APARTMENTS**  
Two bedroom townhouse apartment. 1212 Redbanks Road. Dishwasher, refrigerator, range, disposal included. We also have Cable TV. Very convenient to Pitt Plaza and University. Also some furnished apartments available. 756-4151

**ONE AND TWO Bedroom apartments.** Call Smith Insurance and Realty, 752-2754.

**ONE BEDROOM apartment.** Heat, hot and cold water, sewage furnished. 201 North Woodlawn. 756-0545 or 758-0635.

**ONE BEDROOM apartment.** Heat, hot and cold water, sewage furnished. 201 North Woodlawn. 756-0545 or 758-0635.

**ONE BEDROOM apartment** within walking distance to University. Call Myra Day at J.L. Harris & Sons, 756-4711 or 355-6667

**ONE BEDROOM, carpeted, appliances, washer/dryer hookups.** Call 756-1531 or 756-6382.

**TWO BEDROOM apartment,** new appliances, completely renovated. Across the street from ECU campus. Call REMCO EAST, 758-4661.

**SHARPI!** 1 bedroom \$210 or 2 bedroom townhome \$275 baths 752-1375 Homelocators Fee.

**TWO BEDROOM available.** Cypress Gardens. Nice, wooded setting. Good for young professional or couple. Call 355-2025.

**CLASSIFIED DISPLAY**

**161 Apartments For Rent**

**STRATFORD ARMS APARTMENTS**  
Spacious 1.2 and 3 Bedroom Apartments  
\$100 Security Deposit Required  
CABLE TV, TENNIS COURTS, POOL  
Convenient to Shopping and ECU  
Office hours 9 a.m. to 5 p.m.  
Monday through Friday  
Call us 24 hours a day at  
**756-4800**

**STUDENTS.** 2 bedroom apartment. Cindy Court. \$290 per month. Heat and water furnished. No pets. 756-3563 after 4 p.m.

**TOWNHOUSE FOR RENT,** 2 bedrooms, 1 1/2 baths, all appliances. 355-6016 after 6 p.m.

**TWIN OAKS 2 bedroom apartment.** 1 1/2 baths, washer and dryer hookups. Pool privileges. \$350 per month. Call Allen & S., Monday-Friday, 758-3191.

**TWIN OAKS 2 bedroom executive townhouse.** Completely furnished including washer and dryer. \$750/month. Call Allen & S., Monday-Friday, 758-3191.

**TWO BEDROOMS, stove and refrigerator, washer, dryer hookups, central heat and air, carpeted.** Lease and deposit required. No pets. 705 Hooker Road. 756-0489 or 756-6382.

**TWO BEDROOM townhouse,** quiet neighborhood. Call 355-7071.

**This Space Could Be Working For You.**  
**CLASSIFIED DISPLAY**

**161 Apartments For Rent**

**TWO BEDROOMS, 1 1/2 baths,** nice quiet area. Ridge Place. \$325/month. 355-2256.

**TWO BEDROOM apartments** near P.C., wooded setting, water furnished, central air, \$260. J. L. Harris & Sons, Inc., Realtors 758-4711.

**TWO BEDROOM apartment for rent.** Immediate occupancy available. Close to college. Call 756-3944.

**TWO BEDROOM duplex, 3 miles** from hospital on Stantonsburg Road. 1 child, no pets. 355-6960.

**TWO BEDROOM duplex with fireplace,** garage with electric doors, no pets. 1 child, 5 miles from hospital on Stantonsburg Road. 355-6960 and 757-6527.

**TWO BEDROOM upstairs apartment.** 1 block from ECU. \$300 per month. Call Allen & S., Monday-Friday, 758-3191.

**TWO BEDROOM DUPLEX, 101 TONY** Circle, \$295/month. 522-0782 after 4 p.m.

**TWO 1 bedroom apartments,** 110F Paul Circle, \$210. 54 Cedar Lane. \$185. Call 756-4948.

**UPSTAIRS APARTMENT** for rent. \$200 per month. Single occupant only. No pets. 1709 4th Street. Available immediately. Call CENTURY 21 Bass Realty, 756-6666.

**WEST HILLS TOWNHOMES SR 1204**  
**TWO BEDROOM, 2 1/2 bath townhomes.** Well equipped with energy efficient appliances, storage, washer/dryer hookups. Near PCMH. Call REMCO EAST, 758-4661.

**CLASSIFIED DISPLAY**

**161 Apartments For Rent**

**WEDGEWOOD ARMS**  
2 bedroom, 1 1/2 bath townhouses. Excellent location. Carrier heat pumps. Whirlpool kitchen, washer/dryer hookups, pool, tennis court. 355-4302.

**WESTHILLS Townhouse.** 1 mile from hospital. Like new. 2 bedrooms, 2 1/2 baths, cable hookups, professional neighbors. Immediate occupancy. No pets. \$350/month. 355-6002 or 756-7541.

**WILLIAMSBURG MANOR**  
**102D Concord Drive**  
Large 2 bedroom, 1 1/2 bath townhome available in professional area. Energy efficient appliances with washer/dryer hookups and private patio. No pets. Immediate occupancy. Call REMCO EAST for appointment. 758-4661.

**WILSON ACRES APARTMENTS**  
1806 East First Street  
2 and 3 bedroom townhouses, 1 1/2 baths. Free water, sewer, and basic cable tv. Slow frost free refrigerator, dishwasher, washer/dryer hookups. Fully carpeted with drapes included. Pool, tennis court, sauna. **CLOSE TO CAMPUS.** Call 752-0277 Anytime.

**WOODBRIDGE APARTMENTS BETHEL**  
New 1 and 2 bedroom units available in February. Rentals begin at \$200. Rent based on income. For application call 756-1860, 4:30-6:30, or write in care of Wintergreen, 105 Sterling Circle, Winterville, NC 28590. F.M.H.A. EHO.

**WOODS EDGE**  
Brand new spacious two bedroom duplexes located in a quiet residential community featuring: Greatroom with cathedral ceiling, fireplace, fully equipped kitchen, washer and dryer connections, energy efficient, outside storage room, private enclosed patios. 756-4151.

**WOODSIDE**  
**98 Brookwood Drive**  
FOR the young professional-one bedroom with energy efficient appliances. Quiet surroundings. Call REMCO EAST, 758-4661.

**1 BEDROOM duplex near hospital.** Central heat, carpeted, appliances. 1307-A Fairfax Avenue \$210 per month. 758-2111.

**1 BEDROOM Den, duplex \$185** or 2 bedroom \$250 Both pets ok 752-1375 Homelocators Fee.

**2 BEDROOM, heatpump,** energy efficient, quiet neighborhood, convenient to shopping. Married preferred. \$300 per month. Call 355-7799; evenings 756-8444.

**173 Houses For Rent**

**AT LAST.** Nice 3 bedroom, 2 full bath house for rent. Almost new, fireplace, located in Singletree. \$450 per month. Call Brian Jones at 756-4666 or 758-1775.

**AVAILABLE March 1 on Eastern Street 3 bedrooms, 1 bath, 1,025 square feet, fireplace and screened porch.** \$400 per month. Years lease and deposit required. No pets. Call Clark Branch Realtors at 355-2000.

**AVAILABLE immediately,** University Area. 3 bedrooms, 1 1/2 baths, living room, den with fireplace, eat-in kitchen and carport. 1400 square feet. \$500 per month. Lease and deposit required. Call Clark Branch Realtors at 355-2000.

**AVAILABLE MARCH 1 in Pineridge Subdivision.** 3 bedrooms, 1 1/2 baths, 1380 square feet. \$500 per month. 1 year lease and deposit required. No pets allowed. Call Clark Branch Realtors at 355-2000.

**AVAILABLE MARCH 15,** 2 bedroom, 1 1/2 baths, carport, nice yard, excellent neighborhood. \$400 per month. Forbes Realty, 756-2121.

**AVAILABLE NOW,** University area, 3 bedrooms, 1 1/2 baths, all appliances, \$345 per month. Forbes Realty, 756-2121.

**CAPE COD** home in the university area. Living room with fireplace, 2 bedrooms, dining room, spacious kitchen with all appliances plus a sunroom. 1904 East 4th Street, \$450 per month. For more information call Century 21 Bass Realty, 756-6666 or Ann Bass, 355-6966.

**CONVENIENTLY located 3** bedroom, 1 1/2 baths, carport, and fenced yard. Blanche Forbes Realty 756-2121.

**CONVENIENTLY LOCATED 3** bedroom, 2 bath, central air, garage, new carpet, fenced in yard. \$495. 355-7074.

**COUNTRY HOUSE, 7 rooms,** 2 baths, 2 car garage, between Ayden and Grifton. \$225-3207.

**COUNTRY!** 3 bedroom \$275 or 3 bedroom workshop \$350 Others too! 752-1375 Homelocators Fee.

**FOR RENT:** Eastwood Subdivision, 3 bedrooms, formal areas, 2 baths, large den and kitchen, \$550 per month. 1 month deposit required. 825-7982.

**HOUSE FOR RENT.** Call 753-7180 or 753-3329.

**IN AYDEN.** 3 bedrooms, central heat and air, carpet, \$340. Call 746-8994 or 752-5167.

**LARGE TWO STORY 3** bedroom house, 109 Columbia Avenue. \$315 per month. Call Allen, B-S, Monday-Friday, 758-3191.

**SEE THEM FIRST!** Don't wait until they are rented! All areas, prices and sizes call today 752-1375 Homelocators Fee.

**THREE BEDROOM furnished house.** Good student location. \$330 month. Call 244-1267 after 5:30 p.m.

**THREE BEDROOM, living room,** dining room, family room and fenced yard. Call Don Lee 756-8444.

**THREE BEDROOM house in Ayden.** Available immediately. Married couples only. Lease and deposit required. \$375 month. Estate Realty Co., 630-1040.

**THREE BEDROOM, 1 1/2 baths,** large living room, large kitchen, dishwasher, garage, air conditioning, central heat, drapes, fenced backyard. Hardee Acres, \$425 per month plus deposit. Days, 756-8666, evenings, 757-1695. Owner/broker.

**TWO BEDROOM, stove and refrigerator,** lease and deposit only. No pets. \$200. 304 East 12th Street. Call after 6:00 p.m., 756-0489 or 756-6382.

**UNIVERSITY AREA 3 bedroom** for rent. Call 756-1160.

**WONT LAST!** 3 bedroom \$350 garage, dog run or 4 bedroom \$450 752-1375 Homelocators Fee.

**111 SPEIGHT, 3 miles** from hospital off Stantonsburg Road, 3 bedroom, 1 1/2 baths, great room, eat-in kitchen, washer/dryer hookups, central heat and air, deposit and lease required. \$400 per month. 355-2961.

**400 LINE AVENUE.** Two bedrooms, central air and heat. \$250 per month. Appliances furnished. Call 355-6753.

**179 Mobile Homes For Rent**

**TWO BEDROOM, furnished.** No children. No pets. Call 758-4679.

**1 AND 2 bedroom Mobile homes,** \$190 and up. Also Mobile home lot for rent. No pets and no children. 758-0745.

**2 BEDROOMS, unfurnished,** 1 mile from Greenville in Belvoir Estates, \$150 per month. Call 630-1672 or 752-6976.

**8 MILES OUT on Stantonsburg Road.** New, 14x70, total electric, washer/dryer. For rent on private lot. Call after 5:30. 753-3867.

**180 Mobile Homes Lots For Rent**

**LARGE SHADY LOT** for rent. Cable TV. Paved roads and driveways. Call 758-0745.

**MOBILE HOME LOT** for rent 3 miles from C&A in Farmville. Call 753-4754 days; 753-2302 nights.

**STANCILL MOBILE Home** Park has several nice lots available. 752-6245.

**181 Office Space For Rent**

**ATTRACTIVE COMPLEX** near Court House (between Complex and First Citizens Bank). Three offices, individually or together. Telephone answering and reception services available. 752-6888.

**FREESTANDING OFFICE** building. 1360 square feet. Newly redecorated, excellent location, optional new phone system. Call 354-4451.

**NEW EXECUTIVE office suites** for lease at 301 West 14th Street. 2 suites with 1375 square feet. 1 suite with 1135 square feet. Security system, separate utilities. High quality below market rental rates. Call Ollie Harrington and Son Builders, Inc., 752-5086.

**NICE OFFICE AVAILABLE** immediately on Memorial Drive. Utilities and Janitorial services included in rent. Contact Keith Warren at 752-3850 for more information.

**OFFICES AT DUNN-GRIER** with burglar alarm system, conference room, copy machine and answering services available; priced reasonable. 756-1076 or 758-0423.

**PRIME OFFICE Space** for rent located on Greenville Boulevard. Please call 756-9404.

**SMALL BODY SHOP** or repair shop available with offices, garage door opening and fenced rear yard storage. Available immediately off 264 Business at Frog Level. \$350 per month. Call Lorelle at Clark-Branch, Realtors, 355-2000.

**174 Townhouses For Rent**

**TWIN OAKS, Luxurious 3** bedroom, 2 1/2 bath, walk in closet, all appliances, swimming pool, security deposit, 1 year lease \$475. No pets. Will Reid 758-4650/752-1609 evenings.

**TWO BEDROOMS, 1 1/2 baths,** all kitchen appliances, 2 great locations, Cannon Court and Twin Oaks. Collice C. Moore & Associates, 758-6050.

**179 Mobile Homes For Rent**

**A CHEAP!** 2 bedroom \$125 pet ok or big 3 bedroom 2 bath \$200 752-1375 Homelocators Fee.

**A CLEAN 2 bedroom, furnished,** \$170 plus deposit. Tanglewood Court. 756-1455 after 5.

**BUT THERE IS MORE!** All areas all prices and sizes. Greenville's one stop rental shop. Call today 752-1375 Homelocators Fee.

**FURNISHED.** No pets, no children. 752-4008.

**MOBILE HOME** for rent in Shady Knoll. No pets. Call 752-7213 or 753-5072.

**STOP HERE!** 2 bedroom \$150 or 3 bedroom \$190 Both furnished 752-1375 Homelocators Fee.

**TWO BEDROOM mobile home** at Bel Arthur. Partly furnished. \$165 per month. Call 355-7042.

**TWO BEDROOMS, completely furnished.** Washer/dryer. No pets. 752-0196.

**CLASSIFIED DISPLAY**

**179 Mobile Homes For Rent**

**TWO BEDROOM, furnished.** No children. No pets. Call 758-4679.

**1 AND 2 bedroom Mobile homes,** \$190 and up. Also Mobile home lot for rent. No pets and no children. 758-0745.

**2 BEDROOMS, unfurnished,** 1 mile from Greenville in Belvoir Estates, \$150 per month. Call 630-1672 or 752-6976.

**8 MILES OUT on Stantonsburg Road.** New, 14x70, total electric, washer/dryer. For rent on private lot. Call after 5:30. 753-3867.

**180 Mobile Homes Lots For Rent**

**LARGE SHADY LOT** for rent. Cable TV. Paved roads and driveways. Call 758-0745.

**MOBILE HOME LOT** for rent 3 miles from C&A in Farmville. Call 753-4754 days; 753-2302 nights.

**STANCILL MOBILE Home** Park has several nice lots available. 752-6245.

**181 Office Space For Rent**

**ATTRACTIVE COMPLEX** near Court House (between Complex and First Citizens Bank). Three offices, individually or together. Telephone answering and reception services available. 752-6888.

**FREESTANDING OFFICE** building. 1360 square feet. Newly redecorated, excellent location, optional new phone system. Call 354-4451.

**NEW EXECUTIVE office suites** for lease at 301 West 14th Street. 2 suites with 1375 square feet. 1 suite with 1135 square feet. Security system, separate utilities. High quality below market rental rates. Call Ollie Harrington and Son Builders, Inc., 752-5086.

**NICE OFFICE AVAILABLE** immediately on Memorial Drive. Utilities and Janitorial services included in rent. Contact Keith Warren at 752-3850 for more information.

**OFFICES AT DUNN-GRIER** with burglar alarm system, conference room, copy machine and answering services available; priced reasonable. 756-1076 or 758-0423.

**PRIME OFFICE Space** for rent located on Greenville Boulevard. Please call 756-9404.

**SMALL BODY SHOP** or repair shop available with offices, garage door opening and fenced rear yard storage. Available immediately off 264 Business at Frog Level. \$350 per month. Call Lorelle at Clark-Branch, Realtors, 355-2000.

**174 Townhouses For Rent**

**TWIN OAKS, Luxurious 3** bedroom, 2 1/2 bath, walk in closet, all appliances, swimming pool, security deposit, 1 year lease \$475. No pets. Will Reid 758-4650/752-1609 evenings.

**TWO BEDROOMS, 1 1/2 baths,** all kitchen appliances, 2 great locations, Cannon Court and Twin Oaks. Collice C. Moore & Associates, 758-6050.

**179 Mobile Homes For Rent**

**A CHEAP!** 2 bedroom \$125 pet ok or big 3 bedroom 2 bath \$200 752-1375 Homelocators Fee.

**A CLEAN 2 bedroom, furnished,** \$170 plus deposit. Tanglewood Court. 756-1455 after 5.

**BUT THERE IS MORE!** All areas all prices and sizes. Greenville's one stop rental shop. Call today 752-1375 Homelocators Fee.

**FURNISHED.** No pets, no children. 752-4008.

**MOBILE HOME** for rent in Shady Knoll. No pets. Call 752-7213 or 753-5072.

**STOP HERE!** 2 bedroom \$150 or 3 bedroom \$190 Both furnished 752-1375 Homelocators Fee.

**TWO BEDROOM mobile home** at Bel Arthur. Partly furnished. \$165 per month. Call 355-7042.

**TWO BEDROOMS, completely furnished.** Washer/dryer. No pets. 752-0196.

**CLASSIFIED DISPLAY**

**181 Office Space For Rent**

**ATTRACTIVE COMPLEX** near Court House (between Complex and First Citizens Bank). Three offices, individually or together. Telephone answering and reception services available. 752-6888.

**FREESTANDING OFFICE** building. 1360 square feet. Newly redecorated, excellent location, optional new phone system. Call 354-4451.

**NEW EXECUTIVE office suites** for lease at 301 West 14th Street. 2 suites with 1375 square feet. 1 suite with 1135 square feet. Security system, separate utilities. High quality below market rental rates. Call Ollie Harrington and Son Builders, Inc., 752-5086.

**NICE OFFICE AVAILABLE** immediately on Memorial Drive. Utilities and Janitorial services included in rent. Contact Keith Warren at 752-3850 for more information.

**OFFICES AT DUNN-GRIER** with burglar alarm system, conference room, copy machine and answering services available; priced reasonable. 756-1076 or 758-0423.

**PRIME OFFICE Space** for rent located on Greenville Boulevard. Please call 756-9404.

**SMALL BODY SHOP** or repair shop available with offices, garage door opening and fenced rear yard storage. Available immediately off 264 Business at Frog Level. \$350 per month. Call Lorelle at Clark-Branch, Realtors, 355-2000.

**174 Townhouses For Rent**

**TWIN OAKS, Luxurious 3** bedroom, 2 1/2 bath, walk in closet, all appliances, swimming pool, security deposit, 1 year lease \$475. No pets. Will Reid 758-4650/752-1609 evenings.

**TWO BEDROOMS, 1 1/2 baths,** all kitchen appliances, 2 great locations, Cannon Court and Twin Oaks. Collice C. Moore & Associates, 758-6050.

**179 Mobile Homes For Rent**

**A CHEAP!** 2 bedroom \$125 pet ok or big 3 bedroom 2 bath \$200 752-1375 Homelocators Fee.

**A CLEAN 2 bedroom, furnished,** \$170 plus deposit. Tanglewood Court. 756-1455 after 5.

**BUT THERE IS MORE!** All areas all prices and sizes. Greenville's one stop rental shop. Call today 752-1375 Homelocators Fee.

**FURNISHED.** No pets, no children. 752-4008.

**MOBILE HOME** for rent in Shady Knoll. No pets. Call 752-7213 or 753-5072.

**STOP HERE!** 2 bedroom \$150 or 3 bedroom \$190 Both furnished 752-1375 Homelocators Fee.

**TWO BEDROOM mobile home** at Bel Arthur. Partly furnished. \$165 per month. Call 355-7042.

**TWO BEDROOMS, completely furnished.** Washer/dryer. No pets. 752-0196.

**CLASSIFIED DISPLAY**

**181 Office Space For Rent**

**ATTRACTIVE COMPLEX** near Court House (between Complex and First Citizens Bank). Three offices, individually or together. Telephone answering and reception services available. 752-6888.

**FREESTANDING OFFICE** building. 1360 square feet. Newly redecorated, excellent location, optional new phone system. Call 354-4451.

**NEW EXECUTIVE office suites** for lease at 301 West 14th Street. 2 suites with 1375 square feet. 1 suite with 1135 square feet. Security system, separate utilities. High quality below market rental rates. Call Ollie Harrington and Son Builders, Inc., 752-5086.

**NICE OFFICE AVAILABLE** immediately on Memorial Drive. Utilities and Janitorial services included in rent. Contact Keith Warren at 752-3850 for more information.

**OFFICES AT DUNN-GRIER** with burglar alarm system, conference room, copy machine and answering services available; priced reasonable. 756-1076 or 758-0423.

**PRIME OFFICE Space** for rent located on Greenville Boulevard. Please call 756-9404.

**SMALL BODY SHOP** or repair shop available with offices, garage door opening and fenced rear yard storage. Available immediately off 264 Business at Frog Level. \$350 per month. Call Lorelle at Clark-Branch, Realtors, 355-2000.

**174 Townhouses For Rent**

**TWIN OAKS, Luxurious 3** bedroom, 2 1/2 bath, walk in closet, all appliances, swimming pool, security deposit, 1 year lease \$475. No pets. Will Reid 758-4650/752-1609 evenings.

**TWO BEDROOMS, 1 1/2 baths,** all kitchen appliances, 2 great locations, Cannon Court and Twin Oaks. Collice C. Moore & Associates, 758-6050.

**179 Mobile Homes For Rent**

**A CHEAP!** 2 bedroom \$125 pet ok or big 3 bedroom 2 bath \$200 752-1375 Homelocators Fee.

**A CLEAN 2 bedroom, furnished,** \$170 plus deposit. Tanglewood Court. 756-1455 after 5.

**BUT THERE IS MORE!** All areas all prices and sizes. Greenville's one stop rental shop. Call today 752-1375 Homelocators Fee.

**FURNISHED.** No pets, no children. 752-4008.

**MOBILE HOME** for rent in Shady Knoll. No pets. Call 752-7213 or 753-5072.

**STOP HERE!** 2 bedroom \$150 or 3 bedroom \$190 Both furnished 752-1375 Homelocators Fee.

**TWO BEDROOM mobile home** at Bel Arthur. Partly furnished. \$165 per month. Call 355-7042.

**TWO BEDROOMS, completely furnished.** Washer/dryer. No pets. 752-0196.

**CLASSIFIED DISPLAY**

**185 Rooms For Rent**

**SMALL MECHANICAL shop or repair shop** available with office. 2100 square feet, garage door opening and fenced rear yard storage. Available immediately off 264 Business at Frog Level. \$350 per month. Call Lorelle at Clark-Branch, Realtors, 355-2000.

**192 Roommate Wanted**

**FEMALE ROOMMATE** needed. Clean, neat non-smoker preferred. To rent and 1/2 utilities. \$158 a month. Call 756-2648 and leave message.

**MALE ROOMMATE** wanted. \$113 per month. 752-2018 or 752-1338.

**ROOMMATE WANTED** to share duplex. \$155 per month, 1/2 utilities. Call 756-8331.

**194 Wanted To Buy**

**WANT TO BUY** pine and hardwood timber. Pamlico Timber Company, Inc. 756-8615, nights.

**192 Roommate Wanted**

**FEMALE ROOMMATE** needed. Clean, neat non-smoker preferred. To rent and 1/2 utilities. \$158 a month. Call 756-2648 and leave message.

**MALE ROOMMATE** wanted. \$113 per month. 752-2018 or 752-1338.

**ROOMMATE WANTED** to share duplex. \$155 per month, 1/2 utilities. Call 756-8331.

**194 Wanted To Buy**

**WANT TO BUY** pine and hardwood timber. Pamlico Timber Company, Inc. 756-8615, nights.

**The Evans Company** Of Greenville, Inc. **752-2814**

**ESTATE CORNER THE REAL**

**NORTH HILLS** in Ayden is the location of this newly built 3 bedroom home featuring a large kitchen and dining combination. The perfect home for the buyer looking under \$50,000.

**CAMELOT** - This lovely 3 bedroom, 2 bath home is in Nantucket. Blue siding and features a mantled fireplace in the greatroom. It has a dressing area, as well as, a mirrored vanity which compliments the large master bedroom. A super home in a super location!

Excellent FHA/VA and conventional rates available.

**Winnie Evans Realtor-GRI 752-4224**

**GEEP JOHNSON**  
CLARK-BRANCH, REALTORS

**SELLING? Buy Or Sell With Me And Move FREE!**

I can sell your home. Our recent success in sales leaves me in a position needing properties to sell. Let me tell you about our plan. Call me now!

**355-2000 Office** **756-1719 Home**

**CLASSIFIED DISPLAY**

**OPEN HOUSE SUNDAY 2-5 P.M.**

**TUCKER ESTATES, 3100 TUCKER DRIVE** - Exceptional brick, 3 bedroom home on beautiful corner lot. This home features all formal areas, family room, eat-in kitchen, deck and a double car garage, plus plenty of storage area inside and out. Call today or visit our Open House on Sunday, March 8th from 2-5 p.m.

**A MEMBER OF THE SEARS FINANCIAL NETWORK**

**COLDWELL BANKER**

**W.G. BLOUNT & ASSOC., REALTORS®**

201 E. Arlington Blvd. 756-3000 or 355-6330  
Mon.-Fri., 9-5:30; Sat., 10-3; Sun., 1-3

An Independently Owned and Operated Member of Coldwell Banker Real Estate Affiliates, Inc.

**GRADUATE FROM AUTOMOTIVE ENTHUSIASM TO AUTOMOTIVE EUPHORIA.**

There are plenty of sedans that generate a certain degree of enthusiasm. But they pale by comparison to the new BMW 535is. The sports sedan that performs as a built-in adrenaline injector.

And to keep the excitement of driving your 535is from ever letting up, you have at your disposal our entire staff of BMW factory-trained, factory-backed service professionals.

For an invigorating examination of this masterpiece of German engineering, stop by for a test drive. **THE ULTIMATE DRIVING MACHINE.**

**BOB BARBOUR, INC.**  
3303 S. MEMORIAL DRIVE, GREENVILLE, NC 355-7200

• Excellent selection of all 1987 models available now.  
• Expert service provided by the area's only factory-trained, certified technicians.

**WEEKDAY BARGAINS Demo Sale**

**1986 BUICK CENTURY LIMITED**  
Sage. Air, AM-FM cassette, power steering, power brakes, power windows, power door locks, tilt wheel, cruise control, wire wheel covers.  
**\$9895\***

**1986 CHRYSLER LeBARON**  
Gun metal blue. Air, AM-FM cassette, vinyl roof, power steering, power brakes, power windows, power door locks, power seats, tilt wheel, cruise control, wire wheel covers.  
**\$8995\***

**1986 BUICK CENTURY LIMITED**  
Silver. Air, AM-FM cassette, power steering, power brakes, power windows, power door locks, tilt wheel, cruise control, wire wheel covers.  
**\$9995\***

**3 Month/3,000 Mile Warranty Included**  
\*Tax & Tags are extra

**AMERICAN**  
**Truck & Auto Leasing, Inc.**  
756-3635 1-800-682-2216  
HWY. 11 SOUTH, GREENVILLE

**AROUND TOWN**  
*People are Talking*

- One, Two & Three Bedrooms Available
- Private Patios, Clubhouse and Pool
- A community of families, professionals & students
- 24-Hour Maintenance
- Minutes from ECU and Medical Center

**752-4225**  
**1400 Willow St.**  
Hours 9-5 Weekdays, 1-5 Saturday  
Professionally Managed by US Shelter

**Tar River ESTATES**

**Windermere**

**OWNER SAYS SELL!** Look what you can get for only \$112,000. This custom-built home features 3 bedrooms, 2 1/2 baths, large dining room, kitchen with breakfast area, den with fireplace and built-in bookcases, study or living room with fireplace. Double car garage, deck, wooded lot - 130 by 183. Excellent neighborhood and good school district. Call Rhonda Bailey at Century 21 Janet Bowser and Associates, 756-8003 or 355-7800.

Prices Good Through Sun., March 8.

# What Matters Most Is You. **KERR** MARCHING IN THE SAVINGS

Drug Stores

**139** Each

Your Choice: Ban® Roll-On, 1.5 ounce; or Solid, 2 ounce. In 3 scents. Regular price to 2.69.

**4 FOR \$1** Your Choice

Hershey's® Skor, Milk Chocolate, w/Almonds, Mr. Goodbar, Kisses, Rolo, Kit-Kat, Reeses, Lifesavers® Bonkers, Planters Jumbo, Butterfinger.

**99¢** Each

Your Choice: Coca Cola or Coke products. Two liter size.

**89¢** Bag

Lay's Potato Chips. Your choice of Regular, Bar-B-Q, or Sour Cream 'N Onion. Regular price 1.39. Save 40%.

## QUALITY MERCHANDISE AT LOW PRICES

**LOWEST PRICES ON BABY MILK AND FORMULA** In the Carolinas... If you find a lower price anywhere, we'll match it. No dealers please.

**99¢** Each

Alberto VO5 Shampoo or Conditioner, 15 ounces. Several formulas. Regular 1.49.

**299** Each

Max Factor® Lasting Color Lipstick. 60 shades to choose from. Regular 4.25. Save 1.26.

Sale Price ..... 2.99  
Mfg. Refund ..... -2.00  
Your Cost ..... **99¢**  
After Refund  
Nuprin® Fast Pain Formula. 50 tablets. Reg. 4.19.

**219** Each

Scott® Baby Fresh Jumbo Wipes. 80 ct. Regular or unscented. Regular 3.39.

**249** Each

Your Choice: Comtrex® Tablets, 24 ct.; or NEW Caplets, 16 count. Reg. 3.59.

**319** Each

Tampax® Tampons. Seven types to choose from. Regular price 4.19. Save 1.00.

**189** Buy One, Get One FREE

Curad® Bandages by Curity. 3/4 inch. 60 count. Buy one, get one FREE.

**249** Each

Kerr Brand Film, C-135, 200 speed. 24 exposures. Regular price 3.19. Save 70% now.

**299** Each Your Choice

Grecian Formula 16, Lady Grecian Formula 16, 4 oz; or Grecian Formula Cream.

**199** Each Your Choice

Soft Sheen® Curl Activator, Snap Curl, or Moisturizer. Regular price to 3.29.

**99¢** Each

Gayla® Delta Wing Kite. Provides lots of springtime fun. Regular 1.59. Save 60%.

**CHIP** CUSTOMER HEALTH INFORMATION PLAN

Makes It Easy To Transfer Your Prescriptions

Only at **KERR** Drug Stores

**999** Each

Morris Struhl® Eight Cup Coffeemaker. Model #2380. Reg. 14.99. Save 5.00.

**99¢** Each

Men's Woven Work Gloves. Natural color. Great for gardening or yardwork. Reg. 1.99.

**9999** Each

Entertainment Center. With 2 doors and 1 pull out shelf. 42" x17" x60". Regular 129.95.

**2999** Each

Microwave Cart. Made of pe-can veneer with two hinged doors. Regular price 39.99.

**KERR COUPON**

**\$2.00** Any 24 or 36 exposure color or roll left for developing & printing.

**\$1.00** Any 12 or 15 exposure disc or color roll left for developing & printing

Film for C-110, 126, 135, Disc-41 Processing. Coupon must accompany film. Limit 1 roll per customer. Coupon expires Sun., March 8.

## SAVE MORE ON THESE LOW-PRICED GERBER PRODUCTS

**349** Set

Bath Set. Includes one hooded towel and one washcloth. Regular 4.99. Save 1.50.

**169** Each

Precious Care Nursing Pads. 36 pads. Regular price 2.29. Save 60%. Great buy!

**649** Set

Nurser Bottle Holder Set. 26 pieces. Regular price 10.89. Buy now and save 4.40.

**599** Set

Gerber® Nurser Set. 35 pieces. All the necessities. Regular 9.99. Save 4.00.

**179** Each

Gerber® Disposable Bottles. 100 count with ounce and metric markings. Regular 2.99.

**69¢** Each

Nuk® Orthodontic Pacifier-Exerciser. Regular price 1.29. Save 60% now.

Kerr's Policy: Kerr Drugs reserves the right to limit quantities of all items. Kerr's policy is to provide you with the item advertised at the price advertised. If due to some unforeseeable circumstances the item is not available, a rain check will be issued to enable you to buy the item later when available.

Carolina East Mall 756-0031 Open 9-9 Daily, Sunday 1-6

Overton's Shopping Center Next to Overton's Supermarket 758-6305 Open 9-9 Daily, Sunday 1-6

Stanton Square Shopping Center 758-5188 Open 9-9 Daily, Sunday 1-6

What Matters Most Is You. **KERR** Drug Stores

## In Flying, Basics Make Difference

By **CHERIE EVANS**  
Reflector Staff Writer

Flying a plane is much like driving a car, said a local flight instructor. "Once you've learned your basics, it's easy."

Jeffrey Crosswaite said people who come to Air Center East near Pitt-Greenville airport for flying lessons usually have not flown before. Potential students are given a ride in the airplane "to give them a good idea of what's expected," he said.

Learning to fly may cost from \$2,500 to \$3,000, Crosswaite said, so they need "to see if they want to make the investment."

The Federal Aviation Administration requires at least 40 hours of training time — 20 hours with a certified flight instructor and 20 hours alone — before a private pilot's license may be issued, Crosswaite said. But, the average person flies about 55 hours before getting a license.

When students begin flying lessons, they work toward the first solo flight, or "handling the airplane by themselves," he said. Students make three takeoffs and landings on the solo flight.

The average student flies solo in a "real tight radius around the airport" after about 10 hours of instruction, Crosswaite said.

After the solo flight, students work on cross-country skills that use navigational techniques and gauges.

"We rely more on them looking at the map and looking at the ground" for land marks when determining their location, Crosswaite said. Cross-country training also includes some night flying and flying in clouds.

In order to get an instrument rating that measures navigational skills, however, instrument flying lessons may be taken about 50 hours after earning the private license.

After the cross-country training, students may take the flight test, which includes an actual flight and involves an oral question-and-answer session, flight planning and demonstration of flying skills.

Students are tested by an FAA or designated examiner.

An ambitious student may get the private pilot's license in a month, Crosswaite said, but "it's very rare." Most students have their license after about two or three months of training.

"We emphasize using a checklist of helpful things to remember" when preparing to fly, he said, because most accidents are pilot error.

"There are a lot of things to look at and to be concerned with" when flying, Crosswaite said. "If you forget one, it could come back to haunt you."

The learning process in getting a private pilot's license often is extended because of factors such as the weather and the amount of time a student has to spend on learning to fly, he said.

"We like them to take instruction about twice a week" so they will not forget what was learned in the previous lesson.

Student pilot Garland Lancaster Jr. said he has been taking lessons about eight months in his spare time. He has just completed his cross-country training and is preparing for the flight test.

"The weather is a tremendous factor" when working on getting a license, he said. When the weather prohibits consistent flight training, "you have to be retaught things."

But, Lancaster said he seizes every opportunity to practice and plans to use his flying skills for recreational activities. "I want to just fly to the beach one day and fly back," he said.

Flying is "sort of intimidating the first time" like most new experiences, Crosswaite said, but "do it a few times, practice — it's a piece of cake."



**PLANE CHECK** — Pilot instructor Jeffrey Crosswaite, left, watches student pilot Garland Lancaster Jr. as he checks under the hood of a plane, preparing for a flight from Air Center East in Greenville. In

preparing students for their private pilot's license, the flight school emphasizes using a checklist with the plane to make sure all equipment is working properly, Crosswaite said. (Reflector Photos by Cliff Hollis).

## Learning To Fly Can Be A Major Budget Item. The Cost Runs More Than \$2,000.

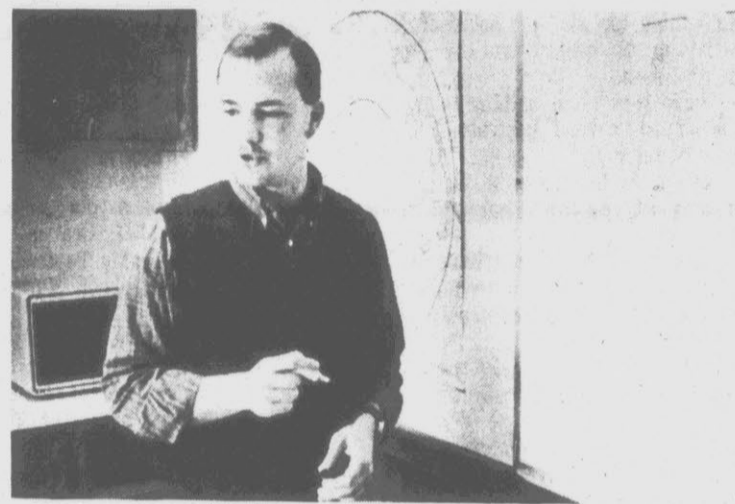

**NAVIGATIONAL SKILLS** — Jeffrey Crosswaite draws a diagram of how VOR stations and the VHF arden direction range help pilots determine their location, a skill introduced to student pilots.



**AFTERNOON FLIGHT** — Student pilot Garland Lancaster Jr. practices his flying skills above the city of Greenville. He has completed his solo flight and cross-country training and is preparing to take the flight exam for his private pilot's license.

## Slam! Bam! Wham! Old Batman Takes New Stand

By **DAVID FIRESTONE**  
L.A. Times-Washington Post  
News Service

**NEW YORK** — There is no sunlight in Gotham City.

An industrial pall, like the first thunderheads of nuclear winter, permanently coats the sky. The streets are choked with shadows and litter. Strange shapes move through the alleys; inhuman cries are heard from the river's edge. Those who venture out for sustenance risk getting sliced by the Mutants, a gang of post-punks who kill to keep from getting bored.

Millionaire Bruce Wayne, in his 60s, sits in his mansion on the outskirts of town and broods, a drink in his hand.

It has been 40 years since he began jumping from building to building, fighting crime in a mask and a cape, and 10 years since he quit. But though it disgusts him, his city, Gotham, can

no longer cope with itself.

It needs help. It needs the rampaging creature he can no longer suppress. It needs Batman.

Once again, in the pages of America's only native form of popular literature — the swirling, fantastic shapes of the comic books — New York must depend on the kindness of costumed strangers.

It's been that way since the day in 1938 when Clark Kent got a reporting job in Metropolis. They have come with differing talents, wearing different uniforms — Superman, Batman, Spiderman, Wonder Woman — but they're not needed in the well-lit malls of suburbs and country. Sooner or later, they must battle the evils of the city, and that city is always, unmistakably, New York.

Over the years, the comic books have helped make New York almost as much a character of the American imagination as the caped figures who romp in it.

In the case of Gotham, in particular, the Batman books have created a climate of twilight dread along the city's streets that has added immeasurably to its dubious mystique.

But only in recent months, in a sensational new incarnation of Batman, along with several other comics definitely not meant for children, has New York sunk to the final depths. It has become The Abyss.

"Batman: The Dark Knight Returns" looks very little like a comic book, and its visions bear only a superficial resemblance to the clownishness of Batman's mid-1960s TV show.

The 200-page trade paperback, published in November by Warner Books, costs \$12.95 and is lushly printed and bound on heavy stock. Inside, it reveals a city awash in living sewage and corruption.

Gotham City was hardly bucolic when Batman forged his identity 40 years back. It was on a Gotham sidewalk, after all, that Bruce Wayne stood as a boy and watched his parents shot to death during a mugging.

As he became a nocturnal crimefighter in passionate revenge for that moment, his chosen city seemed ideally cast, its threatening canyons full of maniacal sociopaths who could not be brought in with "traditional" police methods.

"I usually tell my Batman writers to consider Gotham City as a huge, gothic mansion, full of dark corners, where every shadow might conceal some sort of lurking menace," says Denny O'Neil, editor of Batman and the Dark Knight series for DC Comics. "Batman is essentially a tragic figure, reliving that same moment

(See BATMAN, C-4)

## Your Prescription For Change

# Motivation And Game Plan Can Help Get Rid Of Unwanted Habits

By **CHERIE EVANS**  
Reflector Staff Writing

People may change unhealthy habits by taking responsibility for the needed change, said Cindy Mayo, a cardiovascular clinical nurse specialist at Pitt County Memorial Hospital.

"Nothing is free," she said, but "you can change with motivation."

Ms. Mayo was speaking to the fifth class in the six-week series "Eating for Heart Health" that meets in the Eastern Carolina Family Practice Center on Tuesday nights.

"When people are trying to make changes, they need self-defense skills" or behavior modifications, Ms. Mayo said. "We know we can change people's behavior and attitudes given the right skills and the right knowledge."

Behavior modifications may liberate people trapped in unhealthy habits, such as smoking, overeating or not exercising, through six stages, she said.

First, identify the problem, Ms. Mayo said. "Get a handle on what that thing is you'd like to change," and "find a buddy or partner to work with you."

Building confidence and commitment to change is the second stage, she said. Phrases such as 'I

can't find time,' 'I'm too tired' or 'I can't do that' are "negative things you say to yourself that sabotage your efforts," Ms. Mayo said.

"Match negatives with positives such as 'I can find time' or 'I'll feel better once I get back,'" she said. "When you catch yourself being negative, you really have to give yourself a sale job" or positive monologue. "You need that as part of your armament," Ms. Mayo said.

When building confidence, concentrate on small gains such as parking the car away from the door and walking to the building or using the stairs as opposed to the elevator. "Don't go out and walk a mile" on the first day of the exercise program, she said.

In the third stage, "increase awareness about the behavior that causes the problem," Ms. Mayo said. Keeping a diary of all daily activities, including meals, snacks, resting, exercising and working, may help "to find out where your cues are" for different activities.

For example, a person wanting to decrease sugar intake in the diet may discover a habit of going to the snack machine at break time or a habit of eating when reading a book.

After becoming aware of the problem, develop a plan and implement it, Ms. Mayo said. "Plan your work, and then work your plan."

"Part of that is contracting with yourself" to make small gains, she said. For example, plan to increase your daily pedometer reading by an extra quarter mile per day for two weeks.

"If you don't win with the short-term goal, go back and find out what happened and begin again," she said. If the planned activity was at the wrong time or if the habit was encouraged by a specific activity, try to change those things.

Also, write down the goal, Ms. Mayo said. "Keep a record of what it is you plan to do and keep it out there so you can look at it."

Evaluating change is the fifth stage, she said. "Give yourself credit for the things you do. Even your smaller achievements are positive achievements."

Maintaining the change is a constant sixth stage, Ms. Mayo said. Review the good gains, and concentrate on the "things that helped you achieve this change in the first place," she said. "It doesn't happen by mistake."

## On The Town

Here are some of the evening entertainment activities scheduled for Greenville in the coming week:

### Beau's

Wednesday, March 4: Ladies' Zoo Night will be held. Disc jockey Bill Cozart will play Top 40 and dance music.

Friday, March 6: All ages will be admitted for Teen Night. Doors open at 8 p.m.

Saturday, March 7: A disc jockey will play Top 40, beach and dance music.

### Off the Cuff Lounge at the Sheraton-Greenville

Wednesday, March 4 — Tuesday, March 10: A disc jockey will provide music.

### Silver Bullet

Wednesday, March 4: Country and oldies music will be played by a disc jockey. Doors open at 8 p.m.

Friday, March 6 — Saturday, March 7: The EZ Country Band will perform country music. Doors open at 8 p.m.

### The Attic

Wednesday, March 4: Comedians Craig Peters and Robin Davies will be featured in the Comedy Zone.

Thursday, March 5: Just Alice will perform an Alice Cooper tribute.

Friday, March 6: Super Grit will play country rock music.

Saturday, March 7: Nantucket will be featured in concert, with opening act Rude.

Prime Time Tonight

Table with columns for time slots (7:00, 7:30, 8:00, 8:30, 9:00, 9:30, 10:00, 10:30) and rows for various TV channels and programs.

For complete TV programming information, consult your weekly TV SHOWTIME from Sunday's Daily Reflector.

'Designing Women' Returns To Monday

NEW YORK (AP) — The CBS sitcom "Designing Women" will return to its original Monday night time period on March 16, the network announced Monday.

shop, had developed a loyal following and respectable ratings on Monday nights, but CBS moved the series twice and put it on hiatus for a time as the network revamped its schedule.

Box Office

LOS ANGELES (AP) — "Nightmare on Elm Street 3" slashed its way atop the box office ratings, selling \$8.9 million in tickets in what distributor New Line claimed was the biggest opening weekend for an independent film.

"Platoon" lost a battle and fell from the top of the ratings heap into second place with \$7.1 million in ticket sales.

The Disney comedy "Outrageous Fortune," starring Shelley Long and Bette Midler, remained in third place with \$4.4 million.

"Mannequin," a youth-oriented film about a department store dummy that comes to life, took in \$4.1 million to capture fourth place, while "Hoosiers" jumped into the top five with \$3.6 million earnings.

The latest teen flick offering by John Hughes, "Some Kind of Wonderful," took in \$3.5 million in its first week at theaters.

Debra Winger and Theresa Russell kept audiences in their web in "Black Widow," a slick murder mystery that attracted \$2.5 million in ticket sales.

Government, wholesale/retail and manufacturing each account for 25 percent of total employment in Pitt County.

Alan Arkin Stars In ABC's 'Harry'

By KATHRYN BAKER AP Television Writer NEW YORK (AP) — In the opening episode of "Harry," a medical school dropout is given a Freudian explanation of his failure — unconscious fear of success that would mean "surpassing your father and thus arouse fear of castration."

"To which he replies, "Would you do something for me? Do not use the words 'arouse' and 'castration' in the same sentence."

"Would they do something for us? Do not use the word 'castration' in a situation comedy."

"And while they're at it, the producers can lose the irritating laugh track, too."

Esteemed actor Alan Arkin's first television series, debuting tonight on ABC, has plenty of problems. But also some possibilities.

"At least it's getting a decent time period for its tryout, substituting for "Head of the Class," one of ABC's few successful series this season.

Mainly there is Arkin, one of the best comedic actors around, and a wonderful supporting cast, including his wife, Barbara Dana; Holland Taylor, who played the boss in "Bosom Buddies;" standup comic Richard Lewis; Thom Bray, formerly of "Riptide," and newcomer Matt Caven.

The executive producer of the

series is Barry Levinson, writer-director of "Diner" and director of "The Natural."

Arkin is listed as co-executive producer. A couple of members of the cast have expressed reservations about the series' future because of basic philosophical differences between Arkin and ABC.

They say Arkin wants to do something of a sweetly funny character piece, while ABC has in mind more of a luff-a-minute slapstick show. The result seems to be some of both.

"Harry" is set in a big-city hospital supply room. Arkin plays the title character, the enterprising head of purchasing. Dana is a psychologist, Lewis the would-be M.D., Craven a sort of idiot savant, and Ms. Taylor is Harry's enemy, by-the-book Nurse Duckett.

Ms. Taylor was back home in New York recently helping publicize the series after finishing the first seven episodes ordered by the network.

"I think at first ABC had in mind a 'Bilko'-type show, and I think that was just a misunderstanding between them and Alan," she said. "He (Harry) is not so much a Bilko as a Robin Hood and he likes to, behind the scenes, help people out, and he doesn't always use orthodox means to do so."

Ms. Taylor considers her character the most "farfical" of them all, which is saying a lot. Bray's character, the spying Lawrence, pops up out of trash cans and file drawers.

But the comedy is not all physical. In the opening episode, Harry is accused of selling off hospital property for his own gain. The hospital administrator, played by Kurt Knudsen, confronts him: "If you have anything to get off your chest, now's the time to do it."

Harry thinks on this a moment. "I think Meryl Streep does too many accents."

Some of the best lines go to Lewis, who has the professional comic's wherewithal to deliver even the "castration" quip with aplomb. He wonders why his parents cannot accept that he flunked out of Guatemala U and works on the loading dock. "I ask them, what's the difference? M.D., Teamster ..."



'ODD COUPLE' SALUTE — Jack Klugman, left, and Tony Randall share a light moment during rehearsal for their performance highlighting "The Odd Couple" at a recent salute to Neil Simon. Klugman and Randall starred in the former television series. (AP Laserphoto)

Mia Farrow Says She Prefers Character Roles

NEW YORK (AP) — Mia Farrow, whose roles in companion Woody Allen's films have ranged from a psychiatrist in "Zelig" to a cigarette girl in "Radio Days," says she enjoys playing character parts.

"Many people prefer being personalities. Someone like John Wayne did a million films playing the same role and he was always terrific. I'm not like that. I just feel more at home acting a character," she says in an interview in the March issue of American Film magazine.

Actress Maureen O'Sullivan agrees with her daughter's bent: "I would say that Mia thinks along the lines of a character actress. For example, she doesn't care how she

looks; she wants to get the character right.

"Sometimes I would say, 'Lord, you aren't wearing your hair that way, are you?' or, 'You're going to wear glasses?' and she would say, 'Oh yes, I need to be very plain in this part.'"

"You understand, she could outglamorize anybody if she wanted to, but clearly she doesn't want to. If the part came along where she should be glamorous, then she would," said Miss O'Sullivan.

Of Miss Farrow's accomplishments, Allen said, "It's not us — or it's not me, anyway. It's her. She'll be modest about it, she'll be insecure about it, but when it comes down to it, she does it."

"She goes home, she learns her lines, she assumes accents, physical traits, every aspect of the character. And once you know she can do this, it opens up any number of possibilities," he said.

Benefit

CAMBRIDGE, Mass. (AP) — Authors Stephen King and John Irving hope to raise \$100,000 to help a fellow writer who was injured in a car accident.

King and Irving on Sunday held the third in a series of five readings of their works to help Andre Dubus, 50, who has had one leg amputated following the July 23 accident.

Theatre Guide section listing plays like 'Candide', 'Outrageous Fortune', 'Death Before Dishonor', and 'Some Kind of Wonderful' at the Plitt Theatre.

Buccaneer Movies section listing films like 'Platoon', 'Nightmare on Elm Street', and 'Over the Top' at the Plitt Theatre.

Advertisement for 'The New King and Queen' restaurant, featuring live music and various dinner specials like Texas B-B-Q Shrimp and New York Sirloin.

Campaign CARSON, Calif. (AP) — Former rock 'n' roller Richard "Little Richard" Penniman opened a fund drive to find a cure for sickle cell anemia, telling fans "we don't have one yet, so let's be like the mustard and catch up."

Advertisement for Carlsos Northern Italian Restaurant, featuring a Thursday lunch special of Italian Sub for \$4.00.

Harv's Pizza coupon for free delivery and \$2.00 off any large pizza.

Advertisement for Carlsos Northern Italian Restaurant, announcing they are now open on Sunday and featuring Wednesday and Thursday night specials.

Advertisement for Dunkin' Donuts featuring a \$1.09 coupon for 6 donuts.

## Welder Landscapes With Metal

By KATHLEEN MACLAY  
Associated Press Writer  
OAKLAND, Calif. (AP) — The bright daisies that once bloomed in Mark Bulwinkle's front yard have been displaced by a dark tangle of steel stretching around his house, over the roof and skyward, like a mutant metal berry bush.

Nestled together are wildly funny, confusing and, to some, offensive metal cutouts with titles such as "Tied Up," "Weird Chicken," "Weldo," "Woman Out for a Walk," "Scaredy Cat" and at the top, "Dog Barking at the Moon."

"They're Bulwinkle's poems, that's what I call them," says the bespectacled, jeans-clad Bulwinkle, a shipyard welder, printmaker, ceramics artist and sculptor.

"People come by and ask if I'm an artist, and I say, 'I don't know. Am I?'" he asks, surveying what he's wrought.

There are ghoulish, glaring faces next to simple, comic scenes and sexually explicit forms that make passersby gawk and giggle.

"Some of it's almost psychopathic and there's a whole other end of it that is real cute. It's just the way I bump into things... maybe it was the shipyards," he says.

"People are like that. Inside of each person there are a lot of different things," says Bulwinkle, who wants his work to make people reexamine their ideas and adjust conventional perceptions.

Although Bulwinkle agreed to an interview, he jealously guards the address of the home which serves as his workshop and personal gallery. Even so, the modest house sometimes attracts curious sightseers to the quiet neighborhood.

Asked how neighbors feel about his non-traditional landscaping, he says: "I know some of them hate it. It's kind of live and let live here, as long as you're not really bothering anyone."

What began as something he compulsively dabbled in for years has become a full-time, profitable job. Bulwinkle has pieces on display at galleries in San Francisco, Seattle, Portland, Connecticut and New York City. He also works on commission and sells to collectors.

At Jamison Thomas galleries in New York City, Portland and Salem, Ore., Bulwinkle's art is among the most popular, says William Jamison, adding that it appeals to adults and children alike.

"The first and foremost thing about Mark's work is that it is so direct... it touches a real chord on what American life is all about. There's a sense of humor about his work and at the same time, it sometimes is right on the cutting edge," Jamison says.

"It has sort of a folk-like quality, a sort of innocence, a frank, direct quality," says Alice Jennings at the John Berggruen Gallery in San Francisco. "It's hard not to like it for those qualities."

When he began about 20 years ago, most people didn't appreciate his work, recalls the Boston native.

"Now everybody has degenerated to that point," he adds with a wry smile. Bulwinkle studied printmaking at the San Francisco Art Institute and says he has blended techniques learned on an Alaskan pipeline project as well as in the shipyards. Steel lends itself to cutout forms and its flatness is much like paper, he says.

There are six years' and two tons' worth of work tangled together in his small back yard. In the middle are lights, wheels and a water fountain. There also are human and animal-like silhouettes. A few old work boots dangle from the metal. Bulwinkle says he used a repair welding technique to help convey a "kind of desperation" in the piece.

Some of Bulwinkle's work is left rusty, while others are painted "thick and rough like a ship." Although he doesn't like to mix materials, he uses wood or other substances if he thinks they make a piece "metamorphically correct."

"I kind of do stuff and step back and say, 'What the hell have I done this time... it's real improvisational,'" he says.

He works on one piece for a while, then moves on to something else before returning to the first. "I think it's a good way of not repeating yourself — just becoming a manufacturer. I do something more spiritual."

## Birth

LOS ANGELES (AP) — Actress Priscilla Presley has given birth to her second child, a 7-pound, 10½-ounce boy.

Her mother and father of the child, writer-director Marco Garibaldi, 32, was at her side along with Lisa Marie Presley, 18, her child by her marriage to Elvis Presley, publicist Paul Bloch said.

Mother and baby, Navarone Anthony Garibaldi, were in excellent health after the birth Sunday, Bloch said.

Miss Presley, 42, who plays Jena Wade on the television show "Dallas," will remain on the program next season, Bloch said.

# SAV-A-CENTER FOOD MARKET

PRICES EFFECTIVE THRU SAT., MARCH 7, 1987. IN GREENVILLE, N.C. WE RESERVE THE RIGHT TO LIMIT QUANTITIES.

The supermarket with

# WAREHOUSE PRICES

## Dollar Daze Sale

# DOUBLE COUPON SAVINGS

WE WILL REDEEM UP TO FIVE MANUFACTURERS' COUPONS FOR DOUBLE THEIR VALUE UP TO THE RETAIL PRICE WITH EACH \$10.00 PURCHASE.

ANY COUPON EXCEEDING 50¢ WILL BE REDEEMED AT ITS FACE VALUE ONLY SEE EXAMPLES BELOW

MAXIMUM REDEMPTION VALUE OF 50¢

EXCLUDING CIGARETTES BEER WINE FOOD RETAILERS COUPONS

MFG S. COUPON	ITEM RETAIL	MFG S. CENTS OFF	A&P ADDED CENTS OFF	TOTAL COUPON AT A&P
Coupon A	6¢	20¢	20¢	40¢
Coupon B	6¢	40¢	29¢	69¢
Coupon C	\$1.29	50¢	50¢	\$1.00
Coupon D	\$1.29	5¢	5¢	10¢
Coupon E	\$2.79	\$1.00		\$1.00
Coupon F	40¢	FREE		40¢

**SAVE 20¢**

**Crisco Shortening**

SAVE ON A&P Shortening 3 lb. can **1.28**

**3 lb. can** **1.68**

LIMIT ONE OF YOUR CHOICE WITH AN ADDITIONAL \$10.00 OR MORE PURCHASE.

**SAVE 30¢**

PURE CANE **A&P Sugar**

**5 lb. bag** **98¢**

LIMIT ONE WITH AN ADDITIONAL \$10.00 OR MORE PURCHASE.

**SAVE 79¢ lb.**

GRADE A • 4-7 LB. AVG. **Turkey Breast**

**1.00**

lb.

**SAVE 31¢**

DUKE'S **Mayonnaise**

**32 oz. jar** **78¢**

LIMIT ONE WITH AN ADDITIONAL \$10.00 OR MORE PURCHASE.

**SAVE 25¢**

P&Q **Paper Towels**

**big roll** **38¢**

LIMIT TWO WITH AN ADDITIONAL \$10.00 OR MORE PURCHASE.

**SAVE 99¢ lb.**

100% PURE BEEF 81% LEAN • CHOPPED **Steak Patties**

**1.00**

lb.

**SAVE 10¢**

CAMPBELL'S **Tomato Soup**

**10.5 oz. can** **22¢**

LIMIT TWO WITH AN ADDITIONAL \$10.00 OR MORE PURCHASE.

**SAVE 20¢**

A&P GRADE A **Medium Eggs**

**2 doz.** **1.00**

LIMIT TWO DOZ. WITH AN ADDITIONAL \$10.00 OR MORE PURCHASE.

**SAVE 30¢ lb.**

THIN TRIM GRAIN FED BEEF **Beef Back Rib**

**1.00**

lb.

BEAN COFFEE **Eight O'Clock** 2 1 lb. bags **5.00**

OLD EL PASO **Taco Shells** 12 ct. pkg. **1.00**

OLD EL PASO **Taco Dinner** 2 9.75 oz. pkgs. **3.00**

BANQUET CHICKEN • TURKEY • BEEF **Pot Pies** 3 7 oz. pkgs. **1.00**

ASSORTED **Northern Tissue** 4 roll pkg. **1.00**

LEMON CLEANER **Fantastik** 22 oz. btl. **1.00**

FOR SPARKLING DISHES **Liquid Cascade** 80 oz. btl. **3.00**

SELECTED ENTREES **Budget Gourmet** 4 10 oz. pkgs. **5.00**

CUDDY DINNER STYLE • SMOKED **Turkey Ham** lb. **1.00**

YOUNG 'N TENDER • FRYER **Breast Quarters** lb. **1.00**

FRESH PICNIC **Pork Roast** lb. **1.00**

YOUNG 'N TENDER **Cornish Hens** lb. **1.00**

FAMILY PACK • FRESH **Leg Quarters** 2 lbs. **1.00**

MEAT OR BEEF **Gwaltney Franks** 12 oz. pkg. **1.00**

YOUNG 'N TENDER • FRESH MIXED **Fryer Parts** 2 lbs. **1.00**

93% FAT FREE • TRIMMED WHOLE **Sirloin Tip** lb. **1.00**

**SAVE 20¢**

ABSORBENT **Brawny Towels**

**2 jumbo rolls** **1.00**

**SAVE 30¢**

ASST. GRN BEANS • CORN • PEAS **Stokely Vegetables**

**3 14-15 oz. cans** **1.00**

**SAVE 80¢**

GENUINE U.S. #1 IDAHO **Baking Potatoes**

**5 lb. bag** **1.00**

**SAVE 20¢ lb.**

FARM FRESH POND RAISED **Dressed Catfish**

**2.00**

lb.

**SAVE 10¢**

A&P CHILLED **Orange Juice**

**64 oz. ctn.** **1.00**

FLAVORICH HOMOGENIZED OR BUTTER **Milk** half gal. **1.00**

POTATO CRUNCHIES • CORN CHIPS • CHEESE CURLS/BALLS **Planters Snacks** 5-7.5 oz. ctns. **1.00**

LAY'S **Potato Chips** 65 oz. bag **1.00**

SELECTED YOGURT **Light N' Lively** 3 6 oz. ctns. **1.00**

JUICY CALIFORNIA **Navel Oranges** 8 for **1.00**

PLANTATION RIPE **Pineapples** ea. **1.00**

JUMBO CALIFORNIA **Broccoli** bch. **1.00**

JUICY IMPORTED **Nectarines** lb. **1.00**

Sensational Savings Premium Quality Porcelain on Steel **COOKWARE**

AVAILABLE IN RED • WHITE • BLUE by *Viva*

**5 1/2-Qt. Covered Dutch Oven**

**9.99**

This Week each with a \$5 minimum purchase

**Save 20¢**

**Pepsi Cola**

**2 liter bottle** **1.09**

**SAVE 50¢**

BUDWEISER OR **Bud Light**

**6 pk. 12 oz. cans** **2.59**

SELECTED **Gallo Wine** 3 ltr. btl. **4.99**

**SAVE 30¢ lb.**

SEEDLESS **Red Flame Grapes**

**1.00**

lb.

703 Greenville Boulevard  
Open 24 Hours—Open Mon. 7 a.m., Closed Sat., 11 p.m., Open Sun. 7 a.m.-11 p.m.

# Batman Returns But With Different View On Fighting Crime

(Continued from C-1)

over and over again, and it's natural to put him in a tragic setting. Hamlet would not work in the same areas that Falstaff inhabited."

But after Wayne gave up crimefighting and sat in solitary retirement, Gotham City turned from menace to madness, its heart of darkness congealing.

The filth of the city piled up like the vast mountains of waste at the edge of town, where the Mutants play with their M-60s and their bazookas. The Joker, released from an asylum by an indulgent psychiatrist, is invited on the David Letterman show, where he proceeds to kill Dave, Paul, Dr. Ruth and the entire studio audience in a particularly macabre manner.

In "Dark Knight," the city's disease has clearly infected Wayne. After it pushes him out of retirement and back into his costume, it also pushes him closer to a line he had vowed never to cross: taking life.

By letting criminals live and return to the streets, he decides, he is personally responsible for the deaths of their victims. His methods become far more brutal; he tortures his prey now and looks on with pleasure as their bones shatter and their flesh oozes.

And Batman knows the city is taking him down. In the eyes of his enemies — such familiar villains as the Joker and Two-Face, their comic skins ripped away to reveal a genocidal dementia — he sees only his own reflection. And he no longer cares.

"I walk the streets of this city I'm learning to hate, the city that's given up, like the whole world seems to have," says Wayne, walking down an ordinary city boulevard of the insane. "I'm a zombie, a flying Dutchman, a dead man, 10 years dead ..."

Batman's new maelstrom, the New York of nightmares, is the creation of Frank Miller, a 30-year-old comic artist who has developed a near-cult following with a series of wildly ambitious ventures into new comic-book terrain.

With his work on Batman, along with the highly acclaimed series "Ronin" and "Daredevil," he has established a trademark that denotes a new generation of creativity in the industry: a grimness of tone and a darkness of palette, a comic literature for the Age of Anxiety.

The tone, he says, comes directly from a decade of life in Manhattan, a period that ended two years ago when he moved to Los Angeles.

"I arrived in New York (from Vermont) at a particular time, when the city, to my eyes, started deteriorating very, very rapidly," he says. "The city became colder, more paranoid, generally much less pleasant. The thing that I've been trying to bring to New York City in the recent Batman stories was the sense of corruption and paranoia that's so ingrained that people almost don't see it around them."

While he was working on several books in the 1970s, he says, he moved from place to place in lower Manhattan: the Lower East Side, SoHo, Greenwich Village, Chelsea, each filled with plenty of raw material for an illustrated treatise on urban crime.

"I got mugged twice and witnessed all kinds of awful criminal activity," he says. "Lots of my drawings are based on things I actually saw in Manhattan."

But Miller makes it clear the street crime he portrays so vividly is only a symptom, a natural by-product of the official corruption and deception in the highest levels of city government.

In his latest series for DC Comics, a four-part history of Batman's origins set 40 years before "Dark Knight," the political venality is explicit.

The mayor of Gotham City, along with the police commissioner, are in league with the underworld, taking money from drug dealers and using cops as hired killers. One of Batman's first acts is to put them on warning, blasting his way into one of their dinner parties in righteous wrath.

"Ladies, gentlemen, you have eaten well," he informs the shocked crowd at the mayor's mansion. "You've eaten Gotham's wealth. Its spirit. Your feast is nearly over. From this moment on, none of you are safe."

Explains Miller: "There's been a sanctioning of greed. The paranoia is so thick now that there's almost an everyman-is-your-enemy prevalent in New York, very different from what I understand it was like in the 1940s. The basic open-handed spirit is largely gone."

Miller's comments might come as a surprise to his many critics, who fired accusations of fascism and nihilism at his vision of Batman when "Dark Knight" was first released in four-part comic-book form last summer.

Art Spiegelman — whose highly acclaimed tale of his father's harrowing flight from the Holocaust, "Maus," took the comic form in a very different direction toward high art last fall — says he was so nauseated by "Dark Knight" that he couldn't finish the book.

"The influences within the 'Dark Knight' that talk about how a leader, a certain kind of person, stands above the law and ought to seem to

me like a very dangerous, incipient fascist way of thinking," Spiegelman says. "And perceiving all criminals as psychopaths who are beyond moral redemption, that are some form of demon, completely denies any type of social problems that shape criminal behavior."

Gary Groth, editor of "The Comics Journal," a news magazine for fans, is another sharp critic of the politics of "Dark Knight," which he says are

a direct outgrowth of Miller's bleak vision.

"He really sees the world as falling apart at the seams, coming closer and closer to a kind of catastrophe," says Groth. "And I really think that view has polluted his ideological view. It's like the good liberal who sympathizes with the Bernhard Goetztes of the world. Even though he might know it's wrong, there's a sense in which there's nothing else

you can do, complete futility and hopelessness."

Miller and his editor, O'Neil, reject the charges of fascism, saying that the critics are wrongly trying to impute political motives to an adventure story.

The nearly subhuman Mutants are based on the vacuous white street gangs he has seen roaming Los Angeles, says Miller, who adds that

the portrayal is not far from accurate.

"This is the totally valueless state of mind that people who are raised on Saturday-morning cartoons develop," he says.

"What Frank does with those characters is take like the worst thing you see on the street and then double it," O'Neil says. "You've got to understand, we're not doing 'L.A. Law' or 'Hill Street Blues' here. This

is romantic melodrama. Everything has to be bigger than life. It is part of the charm of this medium, and it's part I would not like to see go away."

Miller, who declined to discuss his own politics, clearly anticipated the charges of fascism and vigilantism, and included them in the book as a Greek chorus of running commentary by the broadcast media on Batman's actions.

## EXTRA LOW



## PRICES!

# SIRLOIN STEAK

### Bone-In Or Boneless

### USDA Choice Beef

Prices in this ad good thru Sunday, March 8, 1987.

# \$2.58 Lb.

### T-Bone Or Porterhouse Steaks

# \$2.98 Lb.

USDA Choice

We Reserve The Right To Limit Quantities.

Fresh Cut Whole Rib Half - 14-17 Lbs. Avg. Sliced FREE!

# PORK LOINS

# \$1.28 Lb.



Fresh Cut Assorted Quarter PORK LOINS..... Lb. 1.48

# Fresh Green BROCCOLI

# 59¢ Bunch

### Snow White CAULIFLOWER

# 99¢ Head

### USDA Choice Beef

# STANDING RIB ROASTS

# \$2.48 Lb.



### California

# ICEBERG LETTUCE

# 59¢ Head

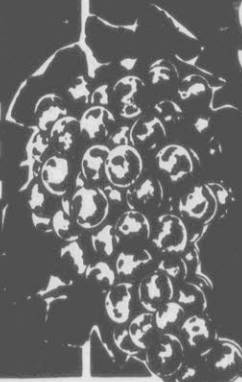

### Thompson Or Red Flame

# SEEDLESS GRAPES

# 99¢ Lb.

### Buy One, Get One FREE!!!

# Louis Rich Hot Dogs

98¢ Value - 1 Lb.

# Chicken Livers

# 39¢ Lb.

Holly Farms - Grade A

### IMPRESSIONS by Danville

### PORCELAIN ENAMEL COOKWARE

THIS WEEK'S FEATURE ITEM:

# 9 1/2" Open Skillet

# \$9.99

Also On Sale With No Additional Purchase Requirement...  
15 Oval Roaster \$16.99  
8 Qt. Stock Pot \$16.99  
Or Saucepan Cover \$11.99

### California Navel/ Fresh Jaffa

# Oranges

# 12¢ Each

## EXTRA LOW PRICES ... Everyday

# Coca Cola

# \$1.09

2 Liter - Caffeine Free Coke, Cherry Coke, Coke Classic, Diet Coke, Caffeine Free Diet Coke

# Budweiser Beer

# \$2.79

Pkg. of 6 - 12 Oz. Cans - Reg. & Lt.

# Coors Beer

# \$2.69

Pkg. of 6 - 12 Oz. Cans - Reg. & Lt.

# Gallo Wine

# \$4.99

3 Liter - Chablis Blanc, Rhine, Pink Chablis, R. Rose, V. Rose, Mt. Burgundy, Burgundy

# Heinz Ketchup

# 99¢

32 Ounce

# Krispy Crackers

# 79¢

16 Oz. - Sunshine



# Jeno's Pizzas

# 99¢

10 Oz. - Assorted

# Betty Crocker Cake Mixes

# 69¢

18 Oz. - White/Yellow/Butter/Devils Food

# Luck's Beans

# 3/\$1

15 Oz. - Pintos/Great Northern/Blackeyes



# White Cloud

# 99¢

4 Roll Pack Toilet Tissue - 12¢ Off

# Dove Liquid

# 79¢

22 Ounce



# Snuggle Fabric Softener

# \$1.39

64 Oz. - 45¢ Off

115 E. Red Banks Road  
South Park Shopping Center

2430 Stantonsburg Road  
Stanton Square Shopping Center

Over  
**10,000  
LOW PRICES**



Plus, Celebrate  
National  
Frozen Food Month  
during Winn-Dixie's

**PRICE  
THAW!**

\*PRICES GOOD WED., MARCH 4TH THRU TUES., MARCH 10TH \*NONE TO DEALERS \*WE RESERVE THE RIGHT TO LIMIT QUANTITIES \*COPYRIGHT 1987, WINN-DIXIE STORES, INC.

<p>2-LB. BOX FREEZER QUEEN SUPPERS ALL VARIETIES</p> <p><b>159</b></p>	<p>MR. P'S Pizza</p> <p>10-OZ. BOX MR. P'S PIZZAS ALL VARIETIES</p> <p><b>69¢</b></p>	<p>10-OZ. BOX THE BUDGET GOURMET ENTREES ALL VARIETIES</p> <p><b>144</b></p>	<p>12-OZ. CAN FROZEN APPLE OR GRAPE JUICE</p> <p><b>79¢</b></p>
<p>1-LB. BOX TASTE O'SEA OCEAN PERCH FILLETS</p> <p><b>219</b></p>	<p>12-OZ. CAN FROZEN REG. OR COUNTRY STYLE 100% PURE FLORIDA MINUTE MAID ORANGE JUICE</p> <p><b>109</b></p> <p>10-OZ. REDUCED ACID 1.22</p>	<p>10-OZ. BOX GREEN GIANT FROZEN VEGETABLES</p> <p><b>99¢</b></p>	<p>12-OZ. SIZE PET-RITZ DEEP DISH PIE CRUST SHELLS</p> <p><b>109</b></p>
<p>2-LB. BAG ORE IDA GOLDEN CRINKLES POTATOES</p> <p><b>147</b></p>	<p>12-PAK BOX MICKEY MOUSE ICE CREAM BARS</p> <p><b>249</b></p>	<p>17-OZ. BOX GOLDEN VALLEY MICROWAVE PANCAKES</p> <p><b>149</b></p> <p>•BLUEBERRY •BUTTERMILK</p>	<p>LENDER'S BAGELS</p> <p>•9-OZ. REGULAR •10-OZ. RAISIN 'N HONEY</p> <p><b>80¢</b></p>
<p>12-OZ. CAN FROZEN 100% PURE FLORIDA FLORIDAGOLD ORANGE JUICE</p> <p><b>119</b></p>	<p>15-OZ. BOX MRS. PAUL'S CRISPY CRUNCHY FISH STICKS</p> <p><b>243</b></p> <p>12-OZ. FISH STICKS 2.19</p>	<p>20-OZ. BOX GOLDEN VALLEY MICROWAVE POPCORN</p> <p><b>225</b></p> <p>21-OZ. BUTTER POPCORN 2.39</p>	<p>10-OZ. SIZE HAM &amp; CHEESE HOT POCKETS</p> <p><b>219</b></p>
<p>10-OZ. BOX AUNT JEMIMA WAFFLES</p> <p>•BUTTERMILK •BLUEBERRY</p> <p><b>93¢</b></p>	<p>10-OZ. SIZE SARA LEE ORIGINAL ALL BUTTER POUND CAKE</p> <p><b>179</b></p>	<p>13-OZ. SIZE DOWNYFLAKE HOT-N-BUTTERY WAFFLES</p> <p><b>96¢</b></p>	<p>ARMOUR DINNER CLASSICS</p> <p>•11-OZ. SALISBURY STEAK •10-OZ. VEAL PARMAESAN •10-OZ. CHICKEN w/ WINE •11-OZ. CHICKEN FRICASSEE</p> <p><b>259</b></p> <p>•12-OZ. CHICKEN &amp; NOODLES •11-OZ. TURKEY &amp; DRESSING</p>
<p>6-PAK WEIGHT WATCHERS CHOCOLATE TREATS</p> <p><b>149</b></p>	<p>8-PAK BOX CHIQUITA POPS FRUIT &amp; CREAM BARS</p> <p>•STRAWBERRY •PEACH •RASPBERRY •BANANA</p> <p><b>199</b></p>	<p>2-PAK MOM &amp; POP'S SAUSAGE BISCUITS</p> <p><b>157</b></p>	<p>10-OZ. BOX TOTINO'S PARTY PIZZAS ALL VARIETIES</p> <p><b>109</b></p>

Variety for today's lifestyle?... Winn-Dixie's got it!

cost cuts!  
save now!

**WINN DIXIE**

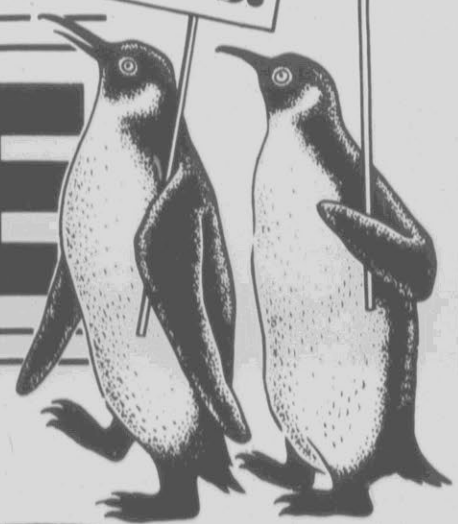

America's Supermarket™

**YOUR CHOICE FOR LOW PRICES**

\*LOCATED AT RIVERGATE SHOPPING CENTER AND CAROLINA EAST CENTRE



# EXPRESSIONS

a page for our young readers

Edited By DIANE WILLIAMS — Reflector NIE Coordinator

- essays
- art
- games

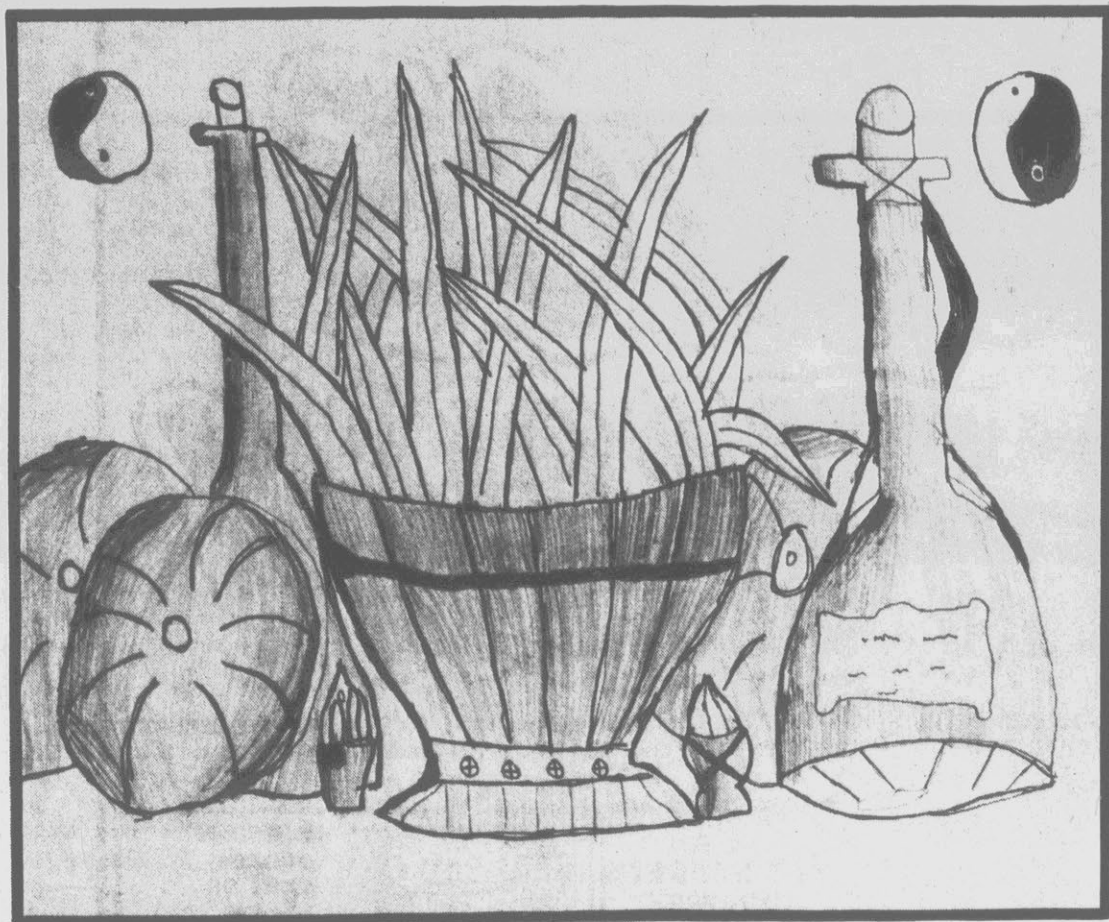

Reggie Beamon, 12, a student at Farmville Middle School wins this week's drawing contest.

## Wishing Wells

By Sheila Kasperek

If I could have a wishing well,  
I would wish my life away,  
For life  
And love  
And happiness  
And that these shall always stay.

I will always wish for wishing wells.  
A search around the rainbow's bend.

Then my life  
And love  
And happiness  
Will surely never end.

But life does not have wishing wells.  
We must see this is true.  
As for life  
And love  
And happiness  
It will come from you.

But if I should find a wishing well,  
I will never let it go.  
And my life  
And love  
And happiness  
Will be sure to grow.

Sheila Kasperek, 15, a student at J.H. Rose High School wins this week's writing contest.

## Long Journey

By Frankie LaDonna Barrett

A hidden passion beyond my thoughts  
Visions that arose  
Conflicts between body and soul

Reveals a heartbroken road  
Until the silence is broken  
Darkness scatters in you  
Until the crack in our heart is lifted, our love just can't get

through.  
Frankie LaDonna Barrett, 15, a student at Farmville Middle School receives special mention.

## Two Winners; Two Losers

By Daniel Cheng

The beating of wings fill the air  
Roar of fire  
The firebird, I declare  
Flying fast and furious

It must do this time  
And time again  
The endless cycle  
Renewed again

With red crest  
Gleaming beak  
The Phoenix appears  
As a yellow-orange streak

The Serpent, with night blue scales  
Flying on and on  
Trailing a long tail  
Flying on and on

Unlike his brothers  
He does not

Think of others  
Not a thought

The two come toward each other  
Two players entwined by fate  
On a collision force  
That nothing can abate

Then, the convulsive battle  
The final meeting between the two  
One will survive the battle  
One will not

Light, Bright light flares  
Blinding white light  
Yellow from the flame  
Blinding to the sight

Sound! Roaring of fire  
Hiss of the Serpent  
From heart's desire  
Shrieking of the Phoenix

Round and round  
Whirling in the air  
Sparks all around  
Splatter the sky

Both wounded and exhausted now  
Circling in the sky  
Each wondering if they had the strength  
For one more flyby

Both realize now that  
Fighting is useless  
If both sides are even  
No side with an advantage

Then again  
Fighting is pointless  
Even if one side has more  
And one side has less

Slowly flying apart  
The two players separate

Slowly flying apart  
Both have lost

The Serpent mortally wounded  
Comes to a stop  
Lying on the cold ground  
Its heart comes to a stop

The Phoenix flies to its nest  
Aided by his brother dragons  
He flies home to rest  
The firebird sleeps

And dragons stand guard over  
The unfortunate victim of violence

Daniel Cheng, 15, a student at J.H. Rose High School receives special mention.

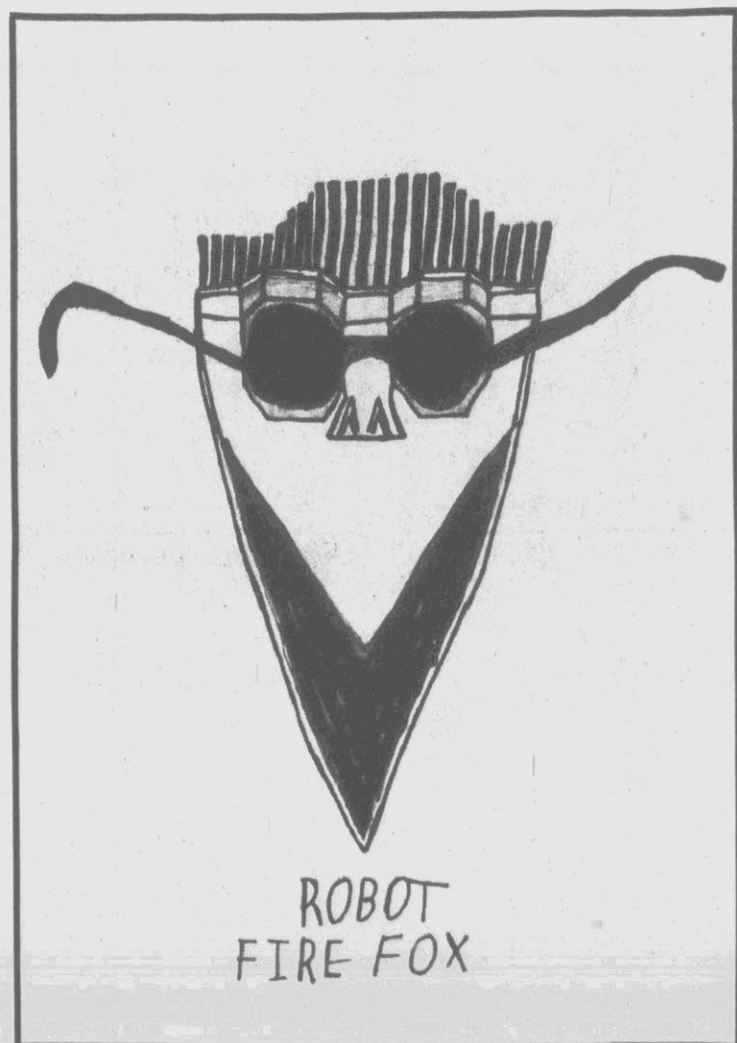

ROBOT FIRE FOX

David Tester, 9, a student at Wellcome Middle School receives special mention.

## The Learning Game

By Renita Memolo

He came into my life without warning.  
We laughed; we discovered one another  
Our relationship was fresh, like dew in the morning.  
The way I felt: I hoped would never be over.

The time we spent together was so great.  
Honestly it seemed we gladly shared.  
Then my dreams were shattered by a twist of fate.  
Though he loved me, and told me he cared,

He said, "We need our time, we need our space... But our feelings for each other were still there."  
Was it feelings that he really feared to face?  
Was he not so sure he really cared?

This time in my life, filled with such sweet pain,  
Must all have been part of the learning game.

Renita Memolo, 18, a student at D. H. Conley High School receives special mention.

### PUZZLE CORNER

Newspaper In Education Week Is March 2-6. Use The Code Below To Discover One Thing You Can Do To Celebrate This Week!

3 5 12 5 2 18 1 20 5      14 9 5

23 5 5 11      18 5 1 4      20 8 5

14 5 23 19 16 1 16 5 18

A B C D E F G H I J K L M  
1 2 3 4 5 6 7 8 9 10 11 12 13

N O P Q R S T U V W X Y Z  
14 15 16 17 18 19 20 21 22 23 24 25 26

### Send In Your Entries To Expressions

The Daily Reflector is looking for elementary, middle, and high school students to draw pictures, write stories, essays and poems. Each week we will publish the best writing and drawing. The winner of each will receive \$2. We will publish stories and art work we feel should receive special mention.

Entries must be original. Drawings must be in ink, crayon, markers or paint on thick colored paper. Please no pencil. Entries will be held for a period of ninety days and will be considered for that period of time. Entries will be returned if a self-addressed, stamped envelope is included.

Parents or teachers who sign the entry form should monitor for good taste and plagiarism.

Fill out the form and attach it to your entry.

Expressions  
The Daily Reflector  
P.O. Box 1967  
Greenville, N.C. 27835-1967

Name \_\_\_\_\_ Age \_\_\_\_\_  
School \_\_\_\_\_ Parents \_\_\_\_\_  
Entrant's home address \_\_\_\_\_  
Parent's or Teacher's signature \_\_\_\_\_

## Sauce And The Talking Well

By Terrell Edwards

One winter morning Sauce's mother asked him to go to the well and get her some water for the sausage. His mother's sausage needed the finest water. So Sauce got to the well, he took his bucket and leaned over to get the water. His nickel fell in, his last nickel he had saved for a candy bar. Well that made Sauce very unhappy. It made him so unhappy that he kicked the well and shouted, "Give me my nickel!" Suddenly a nickel flew up and landed in Sauce's hand. For a minute Sauce was amazed. Then Sauce

said, "Are you a magic well?" Then the well said, "No I'm a talking well, Charlie the talking well to be exact." Sauce said, "Well Charlie, can you put some water in this bucket?" Charlie said, "Yes, but you can't tell anyone you heard me talk." "Okay," said Sauce. Charlie put the water in Sauce's bucket and while Sauce was going home, Charlie screamed, "Come and visit again soon."

Terrell Edwards, 12, a student at Wahl-Coates School receives special mention.

**Crossword** By EUGENE SHEFFER

**ACROSS**  
 1 Crazy  
 5 One — time  
 8 Border on  
 12 Director Kazan  
 13 Elevator cage  
 14 Scarlet's home  
 15 Backyard feast  
 17 British trolley  
 18 Vocal quality  
 19 English dessert  
 21 Bark  
 22 Bowler Anthony  
 23 Recede  
 26 Pig's digs  
 28 Classic children's tale  
 31 One type of year  
 33 Cul-de —  
 35 Legal document  
 36 Wild  
 38 Atlas item  
 40 Type of horse or lion?

**DOWN**  
 1 Credit card  
 2 Jai —  
 3 Unyielding  
 4 Striped cat  
 5 Approves  
 6 Letter after sigma  
 7 Mountain crest  
 8 Clad  
 9 Tavern's habits  
 10 Soviet river  
 11 Docile  
 16 Sister of Ares  
 20 College cheer  
 23 Santa's helper  
 24 Stinger  
 25 Gym items  
 27 Sweet potato  
 29 Ruby or Sandra  
 30 Greek mountain  
 32 Balcony railing  
 34 Kind of tobacco  
 37 Actress Ullmann  
 39 Around: prefix  
 42 Jewish month  
 44 Type of color or cooler  
 45 Fragment  
 46 Mother of Castor  
 48 Lacquered metal-ware  
 49 — even keel  
 50 Remainder  
 53 Actress Alicia of TV

**Solution time: 26 mins.**  
 PORT ASA LOGS  
 EDIE LAD OLLA  
 LOVE BIRD VIEWS  
 ARE LAG PEONS  
 LES HIA  
 SEROW PEPPERY  
 SLAV TOW PROA  
 WAGERED CLAMP  
 FOX RUE  
 SINEW BAR BIS  
 AREA LOVE SEAT  
 LOBS ALE PAGE  
 KNOT BEL ATOM

**Yesterday's answer** 3-4

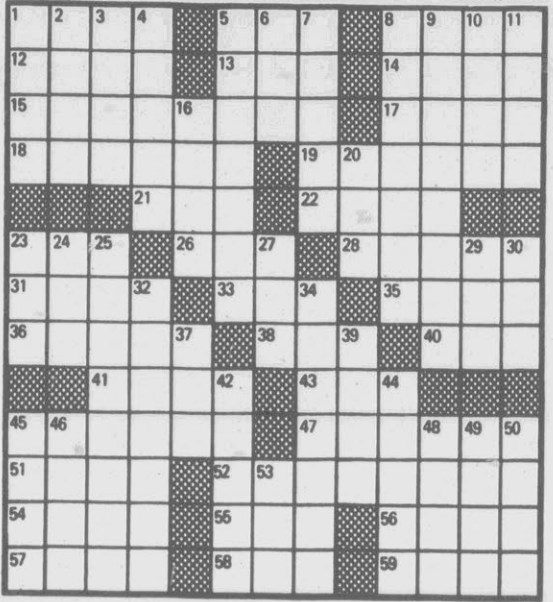

**CRYPTOQUIP**

3-4  
 BCUUQD BJCQUPUC KM  
 OKGUOD HN MJD, "K IJPH  
 HN ZJGU ZNIUC ZNPUD."  
**Yesterday's Cryptoquip:** I CHALLENGED YOU IN CHESS. "I'M GAME," YOU SAID.

Today's Cryptoquip clue: Z equals M

© 1987 King Features Syndicate, Inc.



**FOCUS**

**Cool, Man**  
 Physicist Paul Chu's new superconducting material operates at -321 degrees Fahrenheit, the temperature of liquid nitrogen. Superconductors are materials that offer virtually no resistance to the flow of electricity at extremely low temperatures. Until recently, most superconductors had to be cooled by liquid helium — at about -453 degrees Fahrenheit. A million million million electrons make up the electric current that passes through a 100 watt bulb each second.

**DO YOU KNOW** — Absolute zero is approximately -273 degrees on what temperature scale?

**TUESDAY'S ANSWER** — The rose is our national flower.  
 3-4-87 © Knowledge Unlimited, Inc. 1987

**Horoscope** From The Carroll Righter Institute

**FORECAST FOR THURSDAY March 5**  
**GENERAL TENDENCIES:** Today you need to be sure not to get involved in some commitment of a material nature that could strip you of some of your assets and make things difficult.  
**ARIES** (March 21 to April 19): Study a practical affair well before involving yourself in it, especially from the financial standpoint.  
**TAURUS** (April 20 to May 20): You want to make some radical changes. Don't, however, change your appearance at the whim of a newcomer.  
**GEMINI** (May 21 to June 21): You feel that by doing something unusual you can get out of some liability, but this is not so.  
**MOON CHILDREN** (June 22 to July 21): Don't tackle a problem that a friend poses for you during the daytime and then you get the right solution.  
**LEO** (July 22 to August 21): Outside affairs can bring you trouble during the daytime. Take any health treatments you may need.  
**VIRGO** (August 22 to September 22): New projects may appear to be fine, but make sure you look for defects. Enjoy personal activities tonight.  
**LIBRA** (September 23 to October 22): Make sure that you keep any promises you have made. After a difficult day, be happy with your mate.  
**SCORPIO** (October 23 to November 21): Don't permit a stubborn individual to join you in a project that is very important.  
**SAGITTARIUS** (November 22 to December 21): You have a lot of work to do, but it may go slowly. Take a health treatment and restore your energy.  
**CAPRICORN** (December 22 to January 20): Your plans for recreation may not turn out well. Don't argue with your mate, thus creating a pleasant evening.  
**AQUARIUS** (January 21 to February 19): Don't argue at home or make any changes there. Invite guests in that cheer up your abode.  
**PISCES** (February 20 to March 20): Be very careful while in motion today. The evening is fine for visiting with friends who spread their happiness.  
**IF YOUR CHILD IS BORN TODAY** ... he or she will be a bit stubborn and should be taught that it is fine to have a strong will, but that it should be tempered with kindness and a sense of cooperation with others. Upon reaching adulthood your progeny will be quite mellow and gain success.

"The Stars impel; they do not compel." What you make of your life is largely up to you!  
 (c) 1986, The McNaught Syndicate Inc.

**Bridge** By CHARLES GOREN AND OMAR SHARIF

**'REGICIDE' IS A BRIDGE CRIME**

Neither vulnerable. South deals.  
**NORTH**  
 ♠ K 8 5 3  
 ♥ K 10 9 6  
 ♦ 7 4 2  
 ♣ 8 5  
**WEST** EAST  
 ♠ Q J 10 7 6 ♠ A 9 4  
 ♥ 4 ♥ 5 2  
 ♦ K J 5 ♦ 10 9 8 3  
 ♣ Q 10 4 3 ♣ K J 6 2

**SOUTH**  
 ♠ 2  
 ♥ A Q J 8 7 3  
 ♦ A Q 6  
 ♣ A 9 7

The bidding:  
 South West North East  
 1♥ 1♠ 2♥ 2♠  
 4♥ Pass Pass Pass  
 Opening lead: Queen of ♣

Among the bromides responsible for the high rate of suicide among

bridge players is "cover an honor with an honor." That is sound advice in most cases, but sometimes it is clearly wrong.  
 This hand is from a team game and at both tables the final contract was four hearts. Note North's free raise to two hearts: it is seldom right to pass even with slight values when you have four-card support for partner's suit.  
 At both tables the opening lead was the queen of spades. At one table declarer gaily called for the king from dummy. East won the ace and shifted to the ten of diamonds. Declarer had no option but to finesse, West won and returned the suit. In the fullness of time, declarer lost three tricks in the minor suits in addition to a spade for down one. Unfortunate, hmmm?  
 At the other table South decided West could not have been underleading the ace of spades, so

he played low from the table. West shifted to a trump, taken by dummy's six. Declarer ruffed a spade with a high trump, overtook the seven of trumps with the nine to draw the last trump, then led another spade. When East produced the ace, it was all over.  
 Declarer ruffed, cashed the ace of clubs and conceded a club. East took this trick to shift to a diamond, but it was to no avail. Declarer could afford the finesse, for even when it lost his contract was secure. He won the diamond continuation, used a club ruff to get to the board, then discarded his remaining diamond on the king of

spades. Since he was able to hold his minor-suit losers to one in each suit, the contract was in the bag and the king of spades had played a royal role in the successful operation.  
**Available for a limited time as a special offer is a two-for-one package of DOUBLES booklets. For your copies send \$3 to "GOREN DOUBLES," care this newspaper, P.O. Box 4426, Orlando, Fla. 32802-4426. Make checks payable to "Newspaperbooks." ©1987 TRIBUNE MEDIA SERVICES, INC.**

**Tired Of All That Junk In Your Garage? Then Call Our Classified Department At 752-6166 And One Of Our Friendly Ad-Visers Will Help You Move It!**

**FUNKY WINKERBEAN**



**PHANTOM**



**BC**

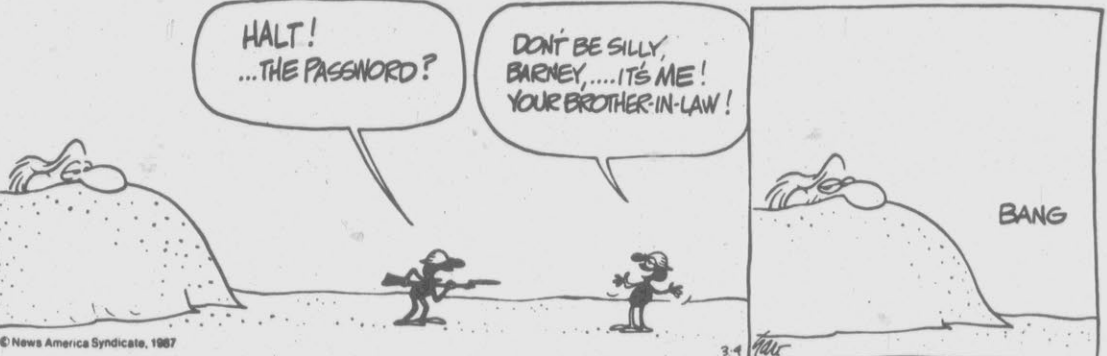

**SHOE**



**NUBBIN**



**BLONDIE**



**PEANUTS**



**FRANK & ERNEST**



**BEETLE BAILEY**



**GARFIELD**





# piggly wiggly

PRICES EFFECTIVE MAR. 4-5-6-7  
WE RESERVE THE RIGHT TO LIMIT QUANTITIES.  
NONE SOLD TO DEALERS OR RESTAURANTS.  
WE GLADLY ACCEPT U.S.D.A. FOOD STAMPS.

"When you see this face  
you're at the right place"

U.S.D.A. SELECTED BEEF! TRIMMED THE WAY YOU LIKE IT!

BONE IN  
**SIRLOIN STEAK**  
**1.99**  
LB.

U.S.D.A.  
HEAVY WESTERN  
BEEF

FRESH WHOLE  
**SPARE RIBS**  
**1.59**  
LB.

PIGGLY WIGGLY WORLD OF  
**PRODUCE**  
"Freshest Buys In Town"

WASHINGTON STATE FANCY  
RED DELICIOUS  
**APPLES 49¢**  
LB.

**CABBAGE 15¢**  
LB.

YELLOW Squash **59¢** LB.  
RED SEEDLESS GRAPES **89¢** LB.  
YAMS **1.00**  
3 LBS. A GREAT BUY!

A FORM OF SAFETY  
**BUCKLE UP.**

**T-BONE STEAK**  
**2.39**  
LB.

WHOLE BEEF LOINS  
**1.59**  
LB.

JIMMY DEAN'S FINEST  
1 LB. PKG.  
**SAUSAGE**  
OR 8 OZ. PKG.  
**SAUSAGE BISCUITS 1.79**  
YOUR CHOICE

JENO'S PIZZA  
10 OZ.  
**88¢**

STAR-KIST  
CHUNK LIGHT TUNA  
10 BARS BARS  
**6 OZ. 59¢**

MAXWELL HOUSE  
AND PIGGY WIGGLY  
SUPPORT THE  
**ACC**  
Atlantic Coast Conference  
MAXWELL HOUSE  
INSTANT COFFEE  
8 OZ. **3.99**

**PERFECTION RICE**  
3 LB. BAG  
**49¢**

LIMIT 1 WITH THIS COUPON  
AND A \$10 OR MORE FOOD ORDER.  
EXPIRES MAR. 7, 1987  
PLU-10

**PORK CHITTERLINGS**  
**4.99**  
10 LB. BUCKET

**LARD**  
**8.99**

SMITHFIELD'S GRILL READY  
**CHICKEN FRANKS**  
**59¢**  
LB.

SLICED BACON  
SMITHFIELD SLICED  
**BOLOGNA 1.49**  
1 LB. PKG.

SMITHFIELD'S  
**SLICED BACON 1.59**  
1 LB. PKG.

BAKING HENS  
**69¢**  
LB.

**SUPER SAVER!**  
PRICED LOWER THAN OUR  
EVERYDAY LOW PRICES!

PIGGLY WIGGLY  
**KETCHUP 69¢**  
32 OZ. LIMIT 1, PLEASE!

**CHARMIN**  
BATHROOM TISSUE  
**69¢**  
4 ROLL PACK  
LIMIT 2 WITH THIS COUPON  
AND A \$10 OR MORE FOOD ORDER.  
EXPIRES MAR. 7, 1987  
PLU-11

FRESH FRYER  
**LEG QTRS. 89¢**  
LB.

FAMILY PACK  
FRYER THIGHS **99¢**  
LB.

Family Pack Sale!  
FRESH PORK NECKBONES,  
FRESH PORK PIG FEET,  
FRESH PORK PIG LIVER  
PORK STOMACHS  
**4.99**  
LB.

**SUPER SAVER!**  
PRICED LOWER THAN OUR  
EVERYDAY LOW PRICES!

JUMBO BRAWNY  
**TOWELS 59¢**  
LIMIT 2, PLEASE!

SHOWBOAT  
**PORK & BEANS 4/1.00**  
15 OZ.  
LIMIT 4 WITH THIS COUPON  
AND A \$10 OR MORE FOOD ORDER.  
EXPIRES MAR. 7, 1987  
PLU-12

HEALTH & BEAUTY AIDS

SCOPE MOUTHWASH  
**2.59**  
18 OZ.

PIGGLY WIGGLY SANDWICH  
**BREAD 2/99¢**  
24 OZ. LOAVES

**SUPER SAVER!**  
PRICED LOWER THAN OUR  
EVERYDAY LOW PRICES!

PIGGLY WIGGLY  
**APPLE JUICE 89¢**  
64 OZ.

PIGGLY WIGGLY  
**BLEACH 39¢**  
GAL.  
LIMIT 1 WITH THIS COUPON  
AND A \$10 OR MORE FOOD ORDER.  
EXPIRES MAR. 7, 1987  
PLU-13

KRAFT  
**SINGLES 1.49**  
12 OZ.

GOLDEN BEST  
**SHORTENING 88¢**  
42 OZ.

PIILLSBURY BUTTERMILK  
**BISCUITS 79¢**  
4 PACK

GOLDEN BEST  
**TEA BAGS 99¢**  
100 CT.

PIGGLY WIGGLY  
**POT PIES 5/1.00**  
6 OZ. LIMIT 5, PLEASE!

Versatile and Practical!  
Sculptured and Embossed!  
**Cumberland**  
Stoneware by Hearthside  
at special low prices  
This Week's Feature  
**CEREAL BOWL 79¢**  
EACH WITH EACH \$10 PURCHASE

GIANT FAB  
42 OZ.  
**FAB 1.49**

GOLDEN BEST BATHROOM  
**TISSUE 99¢**  
6 ROLL PACK  
LIMIT 1, PLEASE!

PIILLSBURY HUNGRY JACK  
BUTTERMILK  
**BISCUITS 59¢**  
10 CT.

ORE IDA  
**CRINKLE CUTS 1.39**  
2 LBS.

WELCH'S  
**GRAPE JUICE 99¢**  
12 OZ.

PET RITZ  
**PIE SHELLS 79¢**  
2 PACK

DOWNYFLAKE  
**WAFFLES 1.29**  
19 OZ.

DECORATED matching  
accessory pieces in beautiful  
new shapes...and at  
money-saving low prices

- 12" Round Chop Plate decorated \$8.99
- Covered Sugar decorated \$6.99
- Creamer decorated \$5.99
- 9" Rd. Vegetable Bowl decorated \$7.99
- Salt & Pepper decorated \$5.99
- Gravy Boat with Tray decorated \$9.99
- Coffee/Tea Pot decorated \$14.99
- Covered Casserole decorated \$16.99
- 2 Soup Bowls \$5.99
- Set of 2 Mugs decorated \$4.99
- 12" Oval Platter decorated \$8.99
- 10" Oval Baker \$8.99

PIGGLY WIGGLY  
**ALUMINUM FOIL 2/89¢**  
12" X 25'

NATURALLY GOOD  
**CAT FOOD 5/1.00**  
OR 15 OZ. TWIN PET  
**DOG FOOD**  
Your Choice

KRAFT MAGIC TREE  
**Orange Juice 99¢**  
1/2 GAL.

MR. CLEAN  
**CLEANSER 3/1.00**  
TRIAL SIZE  
6 OZ.

**COCA-COLA 1.09**  
DIET COKE  
MELLO YELLO  
TWO LITER

**DR. PEPPER & DIET DR. PEPPER 1.09**  
TWO LITER BOTTLE

2105 DICKINSON AVENUE  
OPEN 7 A.M. TO 12 A.M.  
SEVEN DAYS A WEEK

Shop  
PIGGLY WIGGLY

PIGGLY WIGGLY KEEPS AMERICA SHOPPING WITH EVERYDAY LOW PRICES!



**FUN FOOD** — With the dough that remains from a versatile recipe for flat bread, let children use their imagination to create turtles, teddy bears and other shapes that help make baking times on weekends fun for the whole family.

## Creative Baking Ideal Activity For Weekends

Today's busy families have little time to spend together. Weekdays can be feverish as parents and kids hurry between work, school and other activities.

Weekends are the perfect opportunity for families to make up for "quality time" lost during the week.

Cooking and baking are ideal weekend activities for parents and kids to enjoy together. They're creative, rewarding and fun!

Here's a simple, versatile bread recipe for parents and kids to make. This easy to prepare dough is delicious when rolled thinly and topped with spicy seasonings, or shaped into playful animals and sprinkled with cinnamon and sugar.

Use half the dough to make an impressive Peppered Italian Flat Bread. It's perfect for weekend entertaining. Because you top it with fresh red and green peppers, basil, oregano and garlic powder, it's terrific served with pasta or simply with a salad or soup.

With the remaining dough, let your children use their imagination to create turtles, teddy bears and other shapes. After baking at the same temperature and time as the flat bread, sprinkle with cinnamon and sugar, and decorate with currants and other dried fruit for a quick, delicious snack your kids can proudly enjoy.

So, be a Weekend Chef. Schedule time on weekends to cook creatively with your family.

For more Weekend Chef recipes, send \$1 to cover postage and handling to: The Weekend Chef, P.O. Box 5402, Department 867, Minneapolis, MN 55460.

1/2 teaspoon salt  
2 3/4 to 3 cups all-purpose flour\*

**Topping ingredients**

About 1/4 cup olive or vegetable oil  
1/2 each medium red and green pepper, cut into thin slices

1/2 cup mozzarella cheese, if desired

1/2 teaspoon each dried basil leaves, oregano leaves, garlic powder and salt

Dissolve yeast in warm water in large bowl. Beat in sugar, 2 tablespoons oil, 1/2 teaspoon salt and 1-1/2

cups of the flour on low speed 30 seconds, scraping bowl constantly. Beat on medium speed, scraping bowl occasionally, until batter is elastic and pulls away from side of bowl, about 5 minutes. Stir in enough remaining flour to make a soft dough. Cover and let rise in warm place until double, about 1 hour.

Stir down dough; divide into halves. Place each half on cookie sheet; press into 12-inch circle.

Brush each circle with about 2 tablespoons oil; top with half each of

(See BAKING, D-7)



**FLAT BREAD** — Peppered Italian Flat Bread, made from an easy-to-prepare dough, is delicious when rolled thinly and topped with spicy seasonings. The bread is perfect for weekend entertaining when topped with fresh red and green peppers, basil, oregano and garlic powder.

**PEPPERED ITALIAN FLAT BREAD**

Note: The ingredients in this recipe will make two Peppered Italian Flat Breads. If using half the dough for kids to shape, cut quantity of topping ingredients in half.

Grease 2 cookie sheets  
1 package active dry yeast  
1 cup warm water (105-115 degrees)  
2 tablespoons sugar  
2 tablespoons olive or vegetable oil

## Popcorn's Always There

By SYLVIA CARTER  
L.A. Times-Washington Post News Service

I consider popcorn, not bread, to be the staff of life.

Popcorn keeps well on a shelf. It is always at the ready when payday is far away, when depression threatens, when midnight hungers strike. That's popcorn for you: reliable, dependable the way an old friend is.

I realize that the phrase "back home on the farm" has a hackneyed sound, but I can't help it; my back home really was on a farm. Back home on the farm, we raised our own popcorn and sometimes we just shelled it off the cobs as needed.

A big bowl of it, absolutely dripping with my grandmother's home-churned butter, was a Sunday afternoon treat that had no equal. No Sunday, winter or summer, was complete without it.

On sticky August afternoons, I would lie down atop the thin rag rug in the long hallway, where a cross-breeze wafted through the house. I

would prop myself on my elbows and bury my nose in the inky fragrance of the Sunday color comics. That smell went perfectly with the popcorn, for some reason.

That was bliss.

But then, popcorn was ever so comforting scooped out in greedy handfuls while I was sitting at the oilcloth-covered kitchen table near the cheerful warmth of a wood fire in our big black stove. Hungers deep in the heart seemed to get fed. With a crisp apple, it was Sunday supper.

That, too, was heaven.

When I think back to those times, I recall having both yellow popcorn and white popcorn, which had such sweet, tender little kernels. The white is a scarce commodity nowadays. I wish I had some now, this very minute.

It was the white corn we popped at holidays, because it looked prettier for balls and stringing. We made big dishpans full of it to shape into popcorn balls, dampening our hands to keep the sugar syrup from burning them, working quickly. On the Sun-

day nearest New Year's, my grandmother took popcorn balls to Sunday School and gave them out to everyone.

When I was in college, popcorn was a dietary supplement. With our hair in pink curlers, we would go to the student lounge of the dormitory and pop several electric poppers full. Popcorn helped us make it through the night.

This was back in the dark ages, when boys lived in men's dorms and we lived in women's dorms. My friend Jim used to come over to my

(See POPCORN, D-7)

## New Ways To Enjoy Tasty Tangerines

By KAREN GILLINGHAM  
L.A. Times-Washington Post News Service

Tangerine. Say it slowly, tangerine. What a pretty word, tangerine.

Do the bright little fruits really taste so delightful to our buds or is it just that their name rolls so beautifully off our tongues? Are they really the jewels of the citrus crop? Or does it just sound as if they ought to be?

Hardly anyone ever eats tangerines any way but out of hand. Asians have dried the peel for centuries and combined it wonderfully with beef, lamb and poultry dishes. But, that is about it for tangerine cooks.

You can find recipes in Chinese cookbooks using the dried peel and lately a few recipes have popped up in very expensive cookbooks for tangerine mousse, tangerine cordial and such. No doubt they taste as delicious as the sound of their star ingredient.

I have always just eaten them, plain, like most every one else, spitting and cursing the seeds. But now I have done something else with my store-bought crop.

I use both the juice and peel to lend the lovely flavor of the fruit to pork medallions. In another, whole little seckel pears, which share the season

with tangerines, are poached in tangerine juice and white wine then spangled in long thin strands of peel. In a third recipe, tangerine juice replaces part of the vinegar in a simple vinaigrette.

**PORK MEDALLIONS WITH TANGERINE AND PINE NUTS**

8 (3-ounce) pork medallions cut from tenderloin

Salt  
White pepper  
1 tablespoon olive oil  
4 tablespoons butter  
Grated peel and juice of 3 tangerines

Dry white wine  
2 tablespoons toasted pine nuts

Pound medallions to flatten just slightly. Season to taste with salt and white pepper. Heat oil with 1 tablespoon butter in large skillet over medium-high heat. Add medallions and cook 2 to 3 minutes on each side until golden brown. Remove meat to plate and keep warm.

Pour excess fat from pan. Measure juice and add enough wine to equal 2 cups. Pour liquid into pork pan over high heat, stirring to loosen any browned bits. Bring to boil then reduce to 1/2 cup. Whisk in remaining

(See NEW WAYS, D-7)



**EASY DESSERT** — The Strawberry Mousse Cake using fresh Florida strawberries available at the local supermarket. Wheel looks complicated but is easily made in the kitchen.

## Dessert: The Easy Way

The incredible strawberry production pictured here did not come from a pastry shop. That complicated looking Strawberry Mousse Cake Wheel is so simple to make you wouldn't believe it. To start, buy a couple of baskets of fresh Florida strawberries, the winter berries available now at your supermarket.

(Isn't it wonderful we don't have to wait until summer to have strawberries?)

While you're there, pick up some frozen pound cake and a carton of whipping cream (the other ingredients you're likely to have on hand). Simply follow the instructions in the recipe below and in short time you

will be the proud producer of this beautiful dessert. Chill it, lightly covered, several hours or overnight, if you wish; then make your entrance.

Our second strawberry dessert is a Walnut Strawberry Shortcake, whipped up in four simple steps in a few minutes, using a baking mix for the shortcake. Combine the sliced berries with a little sugar and orange liqueur and refrigerate while the cake is baking. Whip some cream; then bake the shortcake using the sweetened biscuit dough plus the crunch of finely chopped walnuts. Last, layer the slightly warm shortcake with the chilled strawberries and whipped cream and serve.

**STRAWBERRY MOUSSE CAKE WHEEL**

2 packages (10-3/4 ounces each) frozen pound cakes, thawed  
2 tablespoons strawberry preserves  
2 pints Florida strawberries  
2 envelopes unflavored gelatin  
Sugar  
3 eggs, separated  
1 cup milk  
1 teaspoon pure vanilla extract  
1 cup heavy (whipping) cream

Cut off top crust from cake. Using a long serrated knife split one cake in half horizontally. Brush preserves over cut side of bottom layer. Top with remaining layer; trim off edges. Then cut crosswise into seven 1/2-inch slices. Arrange slices upright around the edge of a 9-inch spring form pan. Line bottom of pan with enough 1/4-inch thick slices from unsliced cake to cover. (Use remaining cake for another purpose.) Set aside.

Hull strawberries; slice enough to make 3 cups; reserve remaining for garnish. In an electric blender or food processor puree 1 1/2 cups berries; set aside.

In a medium saucepan, combine gelatin and 1/2 cup sugar; mix well. Beat egg yolks with milk. Add to gelatin; let stand for 1 minute. Stir over very low heat just until gelatin is dissolved, about 5 minutes. Stir in pureed berries and vanilla extract. Chill until slightly thickened, stirring occasionally.

In a large bowl with an electric mixer beat egg whites until frothy. Gradually add 1/4 cup sugar; beat until stiff. Fold into gelatin mixture.

(See DESSERT, D-7)

# Give Your Kitchen A Caribbean Flavor

By MARIE BIANCO  
L.A. Times-Washington Post  
News Service

To bring the taste of Caribbean food into your own home, you will need some familiar foods such as a pineapple, a few okra, a coconut or two, a jar of thyme and several allspice berries.

On the other hand, the exotic ingredients you will need come only from ethnic produce stores. Among these foods are:

—Ackee, a delicate-tasting fruit that resembles scrambled eggs when cooked. Salted dried cod with ackee is considered the national dish of Jamaica.

—Breadfruit, introduced to the islands by Captain Bligh of "Mutiny on the Bounty" fame. The cooked, peeled fruit is a substitute for potato.

—Callaloo, a green, spinach-like vegetable that can be mixed in a soup with meat, seafood or vegetables.

—Cassava, also known as manioc,

mandioca, yucca or yuca, a tuberous root with hairy skin and hard, white flesh. Cakes and breads can be made from cassava flour.

—Plantain, the largest member of the banana family, eaten green, half-ripe and fully ripe, but never raw. It can be used as an ingredient in soups, as a starchy side dish or even as dessert. Fried plantains make a potato-chip substitute.

—Sweet potato, or boniato, brown- or pink-skinned with white flesh; minimally sweet.

—Soursop, a large, dark-green fruit with a rough skin and a refreshing, slightly acid-tasting juice, used in punch or ice cream.

Here are a few recipes to make at home while dreaming of an island in the sun.

## CALLALOO SOUP

4 ounces salt pork, diced  
1 large onion, chopped  
1 clove garlic, chopped

4 cups chicken stock  
1 cup liquid from fresh coconut  
1 pound callaloo with stems, chopped (see note)

1 small yam, peeled and diced  
3 scallions, chopped  
1 fresh hot pepper, seeded, chopped  
1/2 teaspoon dried thyme  
Salt and pepper to taste  
10-ounce package frozen okra  
1/4 cup grated fresh coconut  
1/4 pound shrimp, shelled, cooked

1. Heat a skillet and cook salt pork until it renders its fat. Remove bits to stockpot, reserving fat in skillet. Add onion and garlic and saute 5 minutes. Remove with slotted spoon and add to stockpot. Discard any remaining fat.

2. Add chicken stock and coconut liquid to stockpot and bring to simmer. Add callaloo (if using fresh), yam, scallions, hot pepper, thyme and salt and pepper and simmer 1 hour, or until vegetables are tender. In a separate pot, cook okra until tender. Add to soup for last 10 minutes of cooking. Stir in callaloo, if using canned, coconut and shrimp. Reheat, if necessary. Makes 6 servings.

Note: Spinach, Chinese spinach or

swiss chard may be substituted for callaloo.

## JAMAICAN BEEF PATTIES

3 tablespoons vegetable oil  
1 pound very lean ground beef  
1 cup fine-chopped onion  
1/4 cup fine-chopped green pepper  
1 fresh hot pepper, seeded, chopped  
2 cloves garlic, chopped fine  
1 cup canned crushed tomatoes  
Salt and pepper to taste  
1/2 teaspoon Picapeppa sauce or Worcestershire sauce,

or to taste  
1/2 teaspoon cayenne pepper  
1/2 teaspoon thyme

### For pastry:

2 2/3 cups all-purpose flour  
1/4 teaspoon salt  
1/4 teaspoon baking powder  
1 cup solid white shortening  
6 tablespoons cold water  
1 egg white, lightly beaten

1. In a large skillet, heat 1 tablespoon oil and add beef, breaking it up with a wooden spoon. Cook until it browns. Remove beef and drain. Clean pan.

2. Heat 2 remaining tablespoons oil and saute onion, green pepper, hot pepper and garlic 5 minutes. Add tomatoes, salt and pepper, Picapep-

pa sauce, cayenne pepper and thyme. Add cooked beef and mix well. Cook 3 to 4 minutes, stirring occasionally, until mixture is dry. Place mixture in a strainer over a bowl and set aside to drain and cool.

3. To make pastry, combine flour, salt and baking powder in a bowl and toss lightly with a fork. Cut in shortening with a pastry blender or fingertips. Add water and stir with fork, adding another tablespoon water, if necessary. Form mixture into a ball.

4. Divide pastry into 12 equal portions. Roll out each piece 1/8 inch thick and cut into a 6-inch-diameter circle. Place 1/3 cup meat mixture on lower half of circle. Moisten upper edge of pastry with water. Fold upper half down and crimp edges with fork. Brush tops with egg white and prick tops with fork. Bake in a 425-degree oven 20 to 25 minutes, or until lightly browned. Makes about 12 patties.

## MERLE'S CURRIED GOAT

2 pounds goat meat (see note)  
1 1/2 teaspoons salt  
1 teaspoon black pepper  
1 fresh hot pepper, preferably Scotch bonnet, chopped

3 to 4 plum tomatoes, chopped  
1 large onion, chopped  
Sprig of fresh thyme, or 1/2 teaspoon dried

6 to 8 whole allspice, or 1/2 teaspoon ground allspice

3 tablespoons curry powder  
3 tablespoons vegetable oil  
Hot cooked rice

1. Cut goat meat into cubes, leaving any bones attached. In a large nonmetal bowl, combine meat, salt, black pepper, Scotch bonnet, tomatoes, onion, thyme, allspice and curry powder. Toss gently to cover meat. Cover and refrigerate overnight.

2. Remove meat and scrape off seasonings, setting them aside for later use. In a large skillet, heat oil and all meat all at once. Cook over low heat until meat loses color (it will not brown). Cover meat to 1 inch above with water and simmer 1 to 1 1/2 hours. Meat will not be tender. Add reserved seasoning and continue cooking for another 1 to 1 1/2 hours, or until meat is tender. Serve over rice. Makes 8 servings.

Note: Goat can be purchased from West Indian markets or by special

(See FLAVOR, D-6)

## Slow Cooking The Real Secret To Tender Stew

By NANCY BYAL  
Better Homes and Gardens  
Food Editor

How can anyone claim something that takes 10 hours to cook is a timesaver? Because your electric slow crockery cooker simmers unattended while you are at the office, a meeting, or shopping. Your meal is ready within moments after you step into the kitchen. That long, slow cooking also makes the meat tender and blends the robust flavors in this stew.

### MEDITERRANEAN STEW

3 medium potatoes, peeled and cut into 1-inch cubes (3 cups)  
4 medium carrots, peeled and sliced into 1-inch pieces (2 cups)  
2 medium onions, cut into chunks  
1 pound beef stew meat, cut into 1-inch cubes  
8-ounce can tomato sauce  
1 cup dry red wine  
2 tablespoons wine vinegar  
1 tablespoon brown sugar

1 teaspoon salt  
1/4 teaspoon ground cumin  
1/8 teaspoon garlic powder  
1/8 teaspoon pepper  
1/4 cup raisins  
1 inch stick cinnamon  
1/2 teaspoon whole cloves  
1 bay leaf

In a 3 1/2-quart electric slow crockery cooker place potatoes, carrots, onions and stew meat. In a medium bowl combine tomato sauce, wine, vinegar, brown sugar, salt, cumin, garlic powder and pepper, stir in raisins, stick cinnamon, cloves and bay leaf. Pour mixture over meat in cooker. Cover and cook on high-heat setting for 5 to 6 hours, or on low for 10 to 12 hours or until tender. Remove stick cinnamon, cloves and bay leaf before serving. Makes 5 or 6 servings.

Nutrition information per serving: 370 cal., 22 g pro., 38 g carbo., 11 g fat, 62 mg chol., 833 mg sodium. U.S. RDA: 136 percent vit. A, 48 percent vit. C, 17 percent thiamine, 16 percent riboflavin, 34 percent niacin, 25 percent iron, 29 percent phosphorus.



SAVORY STEW — Slow cooking is the secret to blending the flavors in Mediterranean Stew.

## MONEY SAVING COUPON

TRY NEW  
HELLMANN'S Light  
MAYONNAISE



The Best Tasting Light.  
50% fewer calories than regular mayonnaise!

25¢ MANUFACTURER'S COUPON | NO EXPIRATION DATE | 25¢  
SAVE 25¢  
LIGHT MAYONNAISE ONLY  
HELLMANN'S Light Mayonnaise  
DEALER: This coupon will be redeemed for face value plus 6¢ handling if used in accordance with the offer stated herein. Any other use, including reproduction, constitutes fraud. Limit one coupon per transaction. Coupon not transferable. Void where prohibited, taxed, or otherwise restricted. Proof of purchase of sufficient merchandise to cover coupons submitted must be shown on request. Cash redemption value 1/20¢. Customer must pay any sales tax. Good only in U.S.A. Send to: Best Foods, Dept. 85917, El Paso, TX 79968.  
One 16 oz. or one 32 oz. jar Valid only on HELLMANN'S Light 48001 121671

SHOP EZE

# FOODLAND

## 21st ANNIVERSARY

**TIME TO SHINE SALE**

**BUYERS MARKET-MEMORIAL DRIVE**  
QUANTITY RIGHTS RESERVED. NONE SOLD TO DEALERS.  
PRICES EFFECTIVE: MARCH 4 - 7, 1987

<p><b>PILLSBURY</b> PLAIN OR SELF RISING</p> <p><b>FLOUR</b> 5 LB. BAG</p> <p><b>79¢</b></p>	<p><b>PILLSBURY</b> READY-TO-SPREAD</p> <p><b>FROSTING</b> 16 OZ. CAN</p> <p><b>\$1.29</b></p>
<p><b>LESUEUR</b></p> <p><b>PEAS</b> 17 OZ. CAN</p> <p><b>63¢</b></p>	<p><b>PILLSBURY PLUS</b></p> <p><b>CAKE MIX</b> 19 OZ. BOX</p> <p><b>59¢</b></p> <p>ALL FLAVORS</p>
<p><b>PILLSBURY - COMPLETE</b></p> <p><b>PANCAKE MIX</b> 2 LB. BOX</p> <p><b>\$1.19</b></p>	<p><b>PILLSBURY</b></p> <p><b>HUNGRY JACK POTATOES</b> 16 OZ. BOX</p> <p><b>\$1.29</b></p>

SHOP FOODLAND & SAVE!

**Kroger Sav-on**  
 Copyright 1987 Kroger Sav-on Quantity Rights Reserved None Sold To Dealers  
 Items and Prices Effective thru Sat. March 7, 1987.  
ADVERTISED ITEM POLICY: Each of these advertised items is required to be sold at the lowest price in any Kroger Sav-on or Kroger Quantity Rights program. All items are subject to change without notice. All items are subject to availability. All items are subject to the same laws of a particular jurisdiction. The advertiser's name at the advertised price within 30 days of the advertised coupon will be accepted as the lowest price.

Go Krogering for...  
**COST CUTTER PRICES**  
 EVERYDAY LOW PRICES  
 WEEKLY SPECIALS  
 COMPARE ANYWHERE!



**SAVE \$1.00 Lb.**

USDA CHOICE HEAVY WESTERN GRAIN FED BEEF 9-11 LB. AVG. WGT. BONELESS

**Whole Ribeye**

**\$2.99**

Lb. **SLICED FREE!**

**SAVE 50¢**

ALL GRINDS

**Maxwell House**

**\$1.99**

1 Lb. Bag **LIMIT 1 BAG WITH \$10 ADD'L PURCHASE**

**SAVE 40¢ Lb.**

TENDER

**Fresh Broccoli**

**79¢**

Bch.

**DOUBLE MFG COUPONS** **5 WITH EACH \$10 PURCHASE** **UP TO 50¢ FACE VALUE. SEE DETAILS IN STORE**

USDA GOV'T. INSPECTED

**Genuine Ground Chuck**

**\$1.49**

Lb.

HOLLY FARMS

**Fresh Fryer Combo Pak**

**99¢**

Lb.

KROGER CHILLED

**Orange Juice**

**99¢**

1/2 Gal. Ctn.

US NO. 1 GENUINE

**Idaho Potatoes**

**\$1.98**

10 Lb. Bag

OSCAR MAYER SLICED

**All Meat Bologna**

**\$1.49**

12 Oz. Pkg.

HOMOGENIZED KROGER OR

**Sealtest Whole Milk**

**\$1.99**

Gal Jug

DANNON STRAWBERRY, BLUEBERRY OR RASPBERRY

**Fresh Flavor Dannon Yogurt**

**4 \$1**

8 Oz. Cups

DIET PEPSI, PEPSI FREE OR

**Pepsi Cola**

**\$1.09**

2 Ltr. NRB

VERTAGRO

**10-10-10 Fertilizer**

**\$3.99**

50 Lb. Bag

(4.3 OZ. GOLD PUMP) OR

**Colgate Toothpaste**

**\$1.39**

4 1/2 Oz. Pump

KROGER

**Sandwich Bread**

**2 \$1.09**

24 Oz. Lvs.

COORS LIGHT OR

**Coors Beer**

**\$2.69**

6 12 Oz. Bottles

**SEAFOOD SHOPPE**

PREVIOUSLY FROZEN 36-50 CT. LARGE

**Headless Shrimp**

**\$6.99**

Lb.

**FLORAL SHOPPE**

ASSORTED

**Colorful Mums**

**\$5.99**

6" Pot

**DELICATESSEN**

FRESHED BAKED RANGER, SUGAR OATMEAL RAISIN OR

**Chocolate Chip Cookies**

**\$1.99**

24 For

**PHARMACY**

**VALUABLE COUPON**

**Free Bacon & Eggs** WITH ANY NEW PRESCRIPTION

You Get a 1 Lb. Pkg. of Kwick Krisp Bacon and 1 Doz. Medium Kroger Eggs With Any New Prescription.

RX# PHARMACIST

# STOCK YOUR FREEZER



Copyright 1987  
Kroger Sav-On  
Quantity Rights Reserved  
None Sold To Dealers

Items and Prices  
Effective thru Sat.  
March 7, 1987.

## Kroger Sav-On FROZEN FOODS

ALL VARIETIES  
EXCEPT BEEF

### 2-Lb. Banquet Entrees

# 2 \$3

2 Lb. Pkgs.

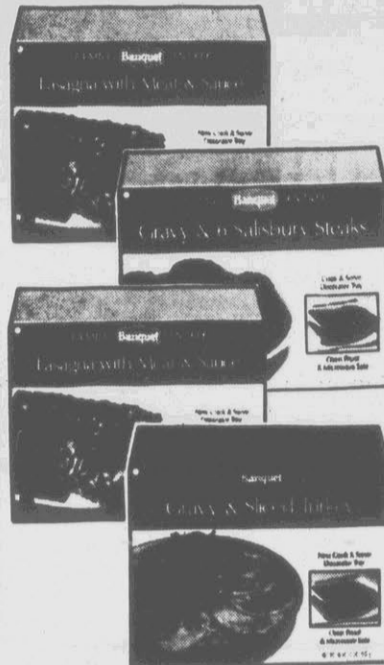

CLIP THIS COUPON

**Kroger FROZEN FOOD SHOPPING SPREE**

**3 \$100. FROZEN FOOD GIFT CERTIFICATES**

and the Food Council invite you to enter the 1987 March Shopping Spree Contest. To win one of the 3 — \$100.00 Frozen Food Shopping Spree Certificates, mail this coupon with two end flaps, or cut out name (or Facsimile) for any two different frozen food packages. Entries must be postmarked by March 31, 1987. Drawing will be held Friday April 10, 1987. MAIL COUPON TO: Kroger, PO Box 240948, Charlotte, N.C. 28224

Name \_\_\_\_\_  
Address \_\_\_\_\_  
City, State \_\_\_\_\_ Phone \_\_\_\_\_

CLIP THIS COUPON

ASSORTED  
**Morton Dinners**  
11 Oz. Pkg.  
**99¢**



ASSORTED  
**Patio Burritos**  
2 5-Oz. Pkgs.  
**89¢**



CORN ON THE COB  
**Green Giant Nibblers**  
6 Ct. Pkg.  
**99¢**



ASSORTED  
**Green Giant Vegetables**  
10 Oz. Pkg.  
**\$1.09**

ORE-IDA REGULAR OR  
**Crinkle Cut French Fries**  
2 Lb. Bag  
**\$1.39**



ASSORTED  
**Chef America Hot Pockets**  
10 Oz. Pkg.  
**\$2.19**



CLASSIC  
**Totino's Pizza Slices**  
10 Oz. Pkg.  
**\$1.69**

BIRDSEYE  
CAULIFLOWER/RED PEPPER/CARROT  
**Farm Fresh Vegetables**  
16 Oz. Pkg.  
**\$1.39**



ASSORTED FLAVORS  
KROGER NATURAL FLAVOR

**Ice Cream**  
**\$1.99**  
1/2 Gal. Ctn.



ASSORTED  
**Budget Gourmet Dinners**  
10 Oz. Pkg.  
**\$1.39**



ASSORTED GOURMET  
**Slimline Dinners**  
9-10 Oz. Pkgs.  
**2 \$3**

ASSORTED  
**Minute Maid Fruit Juices**  
6 Ct. Pkg.  
**\$1.59**

FREEZER PLEEZER  
**Orange Creme Treats**  
12 Ct. Pkg.  
**\$1.59**



FREEZER PLEEZER  
**Vienna Creme Bars**  
6 Ct. Pkg.  
**\$1.79**



MINUTE MAID REGULAR OR COUNTRY STYLE  
**Orange Juice**  
10-12 Oz. Can  
**\$1.09**

NONE SOLD TO DEALERS

**OPEN 24 HOURS EVERYDAY**

600 Greenville Blvd. - Greenville 756-7031

# At **COST CUTTER** LOW PRICES



ASSORTED TOPPINGS

**Fox Deluxe Pizzas**  
**3 \$2**  
 10 Oz. Pkgs.

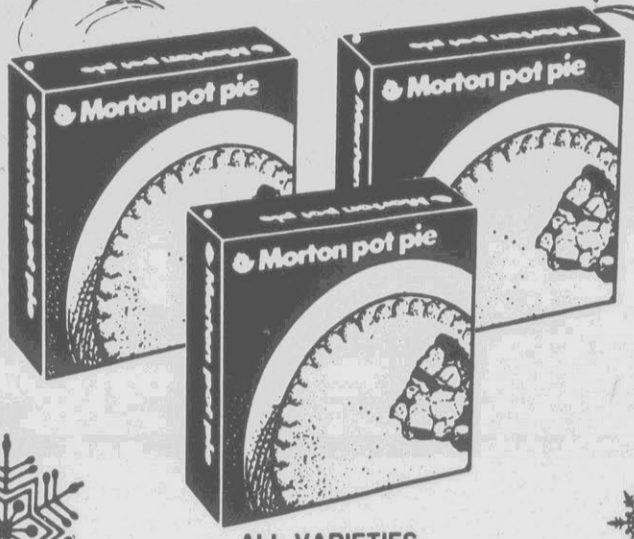

ALL VARIETIES

**Morton Pot Pies**  
**3 \$1**  
 8 Oz. Pkgs.

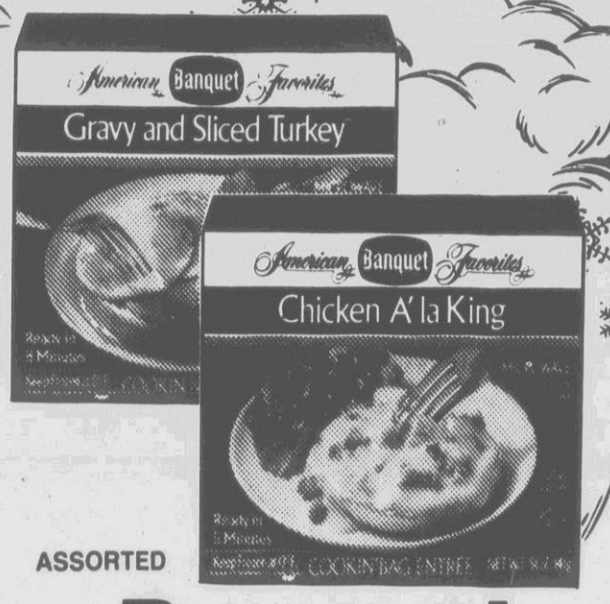

ASSORTED

**Banquet Cookin' Bags**  
**2 \$1**  
 4-5 Oz. Pkgs.

<p>BANQUET  <b>Chicken Nuggets</b>  <b>\$2.59</b>                  12 Oz. Pkg.</p>	<p>ASSORTED TOPPINGS  <b>Red Barron 9" Pizza</b>  <b>\$2.29</b>                  13-14 Oz. Pkg.</p>	<p>WEIGHT WATCHER'S  <b>Cheese Pizza</b>  <b>\$1.49</b>                  6 Oz. Pkg.</p>	<p>GREEN GIANT  <b>Broccoli Cuts</b>  <b>\$1.09</b>                  16 Oz. Pkg.</p>
<p>BANQUET  <b>Chicken Tenders</b>  <b>\$2.59</b>                  9 Oz. Pkg.</p>	<p>RED BARRON  <b>Deep Dish Pizza</b>  <b>2 \$5</b>                  11-12 Oz. Pkgs.</p>	<p>PEPPERONI SAUSAGE OR VEAL  <b>Weight Watchers Pizza</b>  <b>\$1.89</b>                  6-7 Oz. Pkg.</p>	<p>FROZEN  <b>Aunt Jemima Waffles</b>  <b>79¢</b>                  10 Oz. Pkg.</p>



FLORIDA GOLD  
**Orange Juice**  
**99¢**  
 12 Oz. Can



TOTINO'S  
 COMBO OR PEPPERONI  
**My Classic Pizza**  
**\$2.69**  
 21 Oz. Pkg.

NEW! BURRITOS, SANCHOS OR ENCHILADOS  
**Cafe Mexico Entrees**  
**2 \$3**  
 10-11 1/2 Oz. Pkgs.

SWANSON  
**Fried Chicken**  
**\$1.79**  
 11 1/2 Oz. Pkg.



# Kroger Sav-on

### Almond Chews, Toffee Crisps Sweet Tooth's Best Friend

Two tasty treats are the nutty Almond Chews and the Temptin' Toffee Crisps. These chewy bars and crispy squares are easy to mix and bake in less than an hour. They can be frozen up to 12 weeks in advance, but make sure you keep them securely wrapped until completely defrosted.

Colorful "M & M's" Plain Chocolate Candies combined with oats and almonds give the Almond Chews a festive touch. The Temptin' Toffee Crisps, are terrific toffee flavored squares topped with chopped "M & M's" Plain Chocolate Candies that add super crunch, confetti-like color and delicious milk chocolate flavor.

- ALMOND CHEWS**  
 2 cups quick oats, uncooked  
 1 1/2 cups flour  
 1 cup chopped almonds, toasted  
 1 cup firmly packed brown sugar  
 1 teaspoon soda  
 1 teaspoon salt  
 1 cup margarine or butter, melted  
 1 can (14 ounces) sweetened condensed milk  
 1/4 teaspoon almond extract  
 1 cup "M & M's" Plain Chocolate Candies

Combine oats, flour, nuts, sugar, soda and salt; mix well. Add margarine; mix until dry ingredients are thoroughly moistened and mixture resembles coarse crumbs. Reserve 1-1/2 cups crumb mixture; press remaining crumb mixture evenly onto bottom of greased 15 1/2 by 10 1/2-inch jelly roll pan. Bake in preheated oven at 375 degree F for 12 minutes. Combine condensed milk and almond extract; mix well. Sprinkle evenly over condensed milk mixture; press in lightly. Continue baking about 20 to 22 minutes or until golden brown. Cool thoroughly; cut into bars. Makes one 15-1/2 by 10-1/2-inch pan of bars.

- TEMP TIN'TOFFEE CRISPS**  
 1 cup margarine or butter  
 1 cup firmly packed brown sugar  
 1 egg  
 1 teaspoon vanilla  
 2 cups flour  
 1 cup "M & M's" Plain Chocolate Candies, chopped

Beat together margarine and sugar until light and fluffy; blend in egg and vanilla. Add flour; mix well. Spread dough onto bottom of ungreased 15-1/2 by 10-1/2-inch jelly roll pan. Sprinkle candies evenly over batter; press in lightly. Bake in a preheated oven at 300 degrees F for 30-35 minutes or until edges are light golden brown. Cool thoroughly; cut into squares. Makes one 15 1/2 inch pan of cookie squares.

### Flavor

(Continued from D-2)  
 order at some butchers'. Mutton can be substituted.

- CODFISH STEW WITH ACKEES, TOMATOES AND ONIONS**  
 2 dozen fresh ackees in pods, or 19-ounce can of ackees  
 1 pound dried salted cod  
 2 ounces salt pork, chopped  
 1 large onion, chopped  
 1 red pepper, sliced  
 1 green pepper, sliced  
 1 fresh hot pepper, seeded, chopped  
 1 sprig fresh thyme, or 1/2 teaspoon dried

2 cups chopped tomatoes, fresh or canned  
 1/2 cup chopped scallions, using white and several inches of green

1. If using fresh ackees, remove from pods and discard the seeds and pink membrane. To keep them from falling apart during cooking, tie them in a square of cheesecloth.

2. Soak cod in cold water for 30 minutes. Drain and soak in clean water another 30 minutes. Continue soaking and renewing water until water loses its overly salty taste. This will depend on how dry the cod is and will take from 1 to 24 hours.

3. Place the cod in a pot with fresh water and simmer until tender, 15 to 20 minutes. Remove the fish, reserving water. Set fish aside and, when cool enough to handle, break into pieces, discarding bones and skin. Cook fresh ackees in cod water until tender, about 15 minutes. Remove and set aside.

4. Heat a large skillet and cook salt pork until it gives up its fat. Remove bits and set aside. Add onion, red pepper, green pepper and hot pepper to pan and saute 10 minutes. Add thyme and tomatoes. Gently fold in cod and ackee (either cooked fresh or drained canned), reserving several for garnish. Arrange mixture on serving platter. Sprinkle with scallions. Garnish with ackee. Makes 4 to 6 servings.

To cut down on monthly water waste, put sealed plastic bottles filled with water and an inch or two of sand or pebbles in your toilet tank. In an average home, taking such a measure can save 10 or more gallons of water a day.

# Anniversary

SWIFT PREMIUM, FULL CUT  
**ROUND STEAK**  
 \$1.39 LB.

"HOUSE OF RAEFORD" GRADE "A"  
 FRESH WHOLE  
**FRYERS**  
 LIMIT 4, PLEASE  
 49¢ LB.

**WHOLE PORK LOINS**  
 SLICED FREE  
 \$1.19 LB.

SWIFT PREMIUM, BONELESS  
**RUMP ROAST** LB. \$1.99  
 SWIFT PREMIUM  
**CUBED STEAK** LB. \$1.99  
 SWIFT PREMIUM  
**SIRLOIN TIP ROAST** LB. \$1.89

FRESH  
**TURKEY WINGS** 10 LB. BOX \$3.50  
 SMITHFIELD-SLICED  
**BACON** 1 LB. PKG. \$1.49  
 GWALTNEY  
**FRANKS** 12 OZ. PKG. 89¢  
 GWALTNEY  
**BEEF OR MEAT BOLOGNA, SALAMI, OR SPICED LUNCHEON MEAT** 8 OZ. 99¢

PORK  
**NECK BONES** 10 LB. BOX \$3.90  
 PORK  
**PIG FEET** 10 LB. BOX \$3.90  
 VALLEYDALE  
**SMOKED SAUSAGE** 10 LB. BOX \$9.90 LB. \$1.19

**KRAFT MAYONNAISE**  
 \$1.29  
 32 OZ. JAR  
 LIMIT 1, PLEASE

RED GLO  
**TOMATOES**  
 300 CAN  
 3/\$1

**PILLSBURY PLUS CAKE MIX**  
 19 OZ. BOX  
 59¢

CARNATION  
**EVAPORATED MILK**  
 12 OZ. CAN  
 2/99¢

LESUEUR  
**PEAS**  
 17 OZ. CAN  
 63¢

PILLSBURY READY-TO-SPREAD  
**FROSTING**  
 16 OZ. CAN  
 \$1.29

**DEL MONTE CATSUP**  
 32 OZ. BOTTLE  
 79¢

**GIBB'S PORK N' BEANS**  
 16 OZ. CAN  
 3/\$1

**ARMOUR TREET**  
 12 OZ. CAN  
 99¢

PILLSBURY  
**HUNGRY JACK POTATOES** 16 OZ. \$1.29  
 MORTON-PLAIN OR  
**IODIZED SALT** 26 OZ. 3/99¢  
 BUD LITE OR  
**BUDWEISER BEER** 6 PACK 12 OZ. CANS \$2.69

PILLSBURY  
**BUTTERMILK BISCUITS**  
 4 PACK-8 OZ. CANS  
 79¢

PILLSBURY-COMPLETE  
**PANCAKE MIX** 2 LB. BOX \$1.19  
 PILLSBURY  
**CINNAMON ROLLS** 9 1/2 OZ. CAN \$1.19  
 NABISCO  
**ALMOST HOME COOKIES** 12 OZ. \$1.29

**KELLOGGS FROSTED FLAKES**  
 \$1.99  
 20 OZ. BOX

STAR  
**CHICKEN SALAD**  
 7 OZ.  
**FREE!**  
 WITH PURCHASE OF 13 OZ. PIMENTO CHEESE

FOODLAND  
**HAMBURGER OR HOT DOG BUNS**  
 PKG. OF 8  
 2/89¢

CRISCO  
**SHORTENING**  
 3 LB. CAN  
 \$1.59  
 LIMIT 1 WITH \$10.00 ADDITIONAL FOOD ORDER. EXPIRES 3/07/87.

DIXIE CRYSTAL  
**SUGAR**  
 5 LB. BAG  
 99¢  
 LIMIT 1 WITH \$10.00 ADDITIONAL FOOD ORDER. EXPIRES 3/07/87.

STAR KIST-CHUNK LIGHT  
**TUNA**  
 6 1/2 OZ. CAN IN OIL OR WATER  
 49¢  
 LIMIT 1 WITH \$10.00 ADDITIONAL FOOD ORDER. EXPIRES 3/07/87.

KRAFT  
**ORANGE JUICE**  
 30\* OFF-64 OZ.  
 \$1.19  
 LIMIT 1 WITH \$10.00 ADDITIONAL FOOD ORDER. EXPIRES 3/07/87.

# Sale

## IT'S FOODLAND'S 21<sup>ST</sup>!

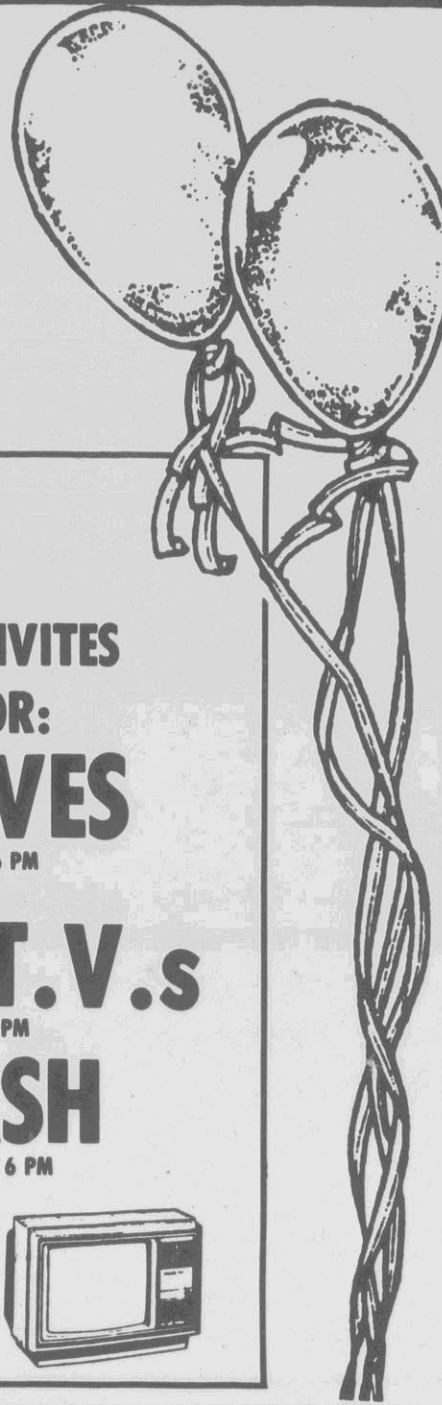

**GARDEN FRESH PRODUCE**  
U.S. #1 WHITE

**POTATOES** 10 LB. BAG **\$1.39**

FRESH-FLORIDA

**ORANGES** 4 LB. BAG **99¢**

FRESH CRISP

**LARGE CELERY** STALK **39¢**

TENDER & FRESH

**BROCCOLI** BUNCH **69¢**

MEXICAN-RIPE

**TOMATOES** LB. **49¢**

FRESH-RIPE

**HONEY DEWS** EACH **\$1.19**

**FREE!!**

SHOP EZE FOODLAND INVITES  
YOU TO REGISTER FOR:  
**4 MICROWAVES**

DRAWING WILL BE HELD MARCH 7, 1987 AT 6 PM

**2-13" COLOR T.V.s**

DRAWING WILL BE HELD MARCH 14, 1987 AT 6 PM

**\$500 IN CASH**

DRAWING WILL BE HELD MARCH 21, 1987 AT 6 PM

No purchase necessary. You need not be present to win.

### Baking

(Continued from D-1)

the red and green pepper, cheese, basil, oregano, garlic powder and 1/2 teaspoon salt. Let stand 10 to 12 minutes.

Heat oven to 425°. Bake until crust is golden brown, 12 to 15 minutes. Cut into wedges; serve hot. Two flat breads (12 to 16 servings each).

\* Do not use self-rising flour in this recipe.

Onion-Dill flat breads: Substitute about 1/4 cup soft margarine or butter for the 1/4 cup oil, about 2/3 cup chopped green onions for the red and green peppers and 1 teaspoon dried dill weed for the basil, oregano, garlic powder and 1/2 teaspoon salt.

### Dessert

(Continued from D-1)

Whip cream with 2 tablespoons sugar; reserve 1/2 cup for garnish. Fold remaining whipped cream into gelatin mixture, then fold in sliced berries. Pour into prepared pan; spread to edges. Garnish with reserved whipped cream and strawberries. Cover; chill 3 to 4 hours or overnight. Yield: 12 portions.

**WALNUT STRAWBERRY SHORT-CAKE**

2 1/2 cups buttermilk baking mix  
1/2 cup finely chopped walnuts  
Sugar  
3/4 cup milk  
1/3 cup butter or margarine, melted

1 teaspoon pure vanilla extract  
2 pints Florida strawberries  
3 tablespoons orange liqueur, divided

2 cups heavy (whipping) cream

Preheat oven to 400 degrees. Butter and lightly flour an 8-inch square baking pan; set aside. In a medium bowl, combine baking mix, walnuts and 1/3 cup sugar. Add milk, butter and vanilla extract; stir just until dry ingredients are moistened. Turn into prepared pan. Bake until a toothpick inserted in the center comes out clean, about 20 minutes. Turn out on to a wire rack.

Meanwhile, hull and thickly slice strawberries. In a large bowl, toss strawberries with 1/4 cup sugar and 2 tablespoons orange liqueur; refrigerate. Whip cream with 2 tablespoons sugar and remaining 1 ta: blespoon liqueur.

To assemble: Split cake in half horizontally. Place bottom half cut side up on a serving plate. Top with half the strawberry mixture then half the cream. Cover with cake top, cut side down. Spread with remaining cream, then spoon on remaining strawberries. Yield: 9 to 12 portions.

### Popcorn

(Continued from D-1)

dorm at night and stand outside the window, not serenading, but waiting to catch the bag of popcorn I'd throw to him. We are friends still.

I don't feel secure unless I have popcorn in the house. I can pop it in a long-handled wire basket over the fire, as we used to do at home. I can pop it in a black iron skillet, with oil or without. As long as there is popcorn, there is never nothing to eat.

I do not even have an electric popcorn popper, now, but if I ever purchase a microwave oven I will do so with only one purpose in mind: popcorn.

In early, lonely days in New York, I would pop a sackful of corn and take my own around the corner to the Elgin, now the Joyce, where I sat through all the Truffaut movies as many times as I could - "Shoot the Piano Player," mostly, with "Jules et Jim" a close second.

Movies are undeniably better, with popcorn. Books seem better when read while eating popcorn.

Some popcorn is almost always better than no popcorn. Even cold popcorn may be better than none at all.

But I draw the line at popcorn that is pre-popped, trucked into theaters, warmed and sold masquerading as fresh popcorn. I could name names. That popcorn, I boycott.

### New

(Continued from D-1)

3 tablespoons butter, bit by bit. Season to taste with salt and pepper. Stir in tangerine peel, pine nuts and any juice that has collected on plate with pork.

To serve, place 2 medallions on each dinner plate. Pour some sauce over meat. Makes 4 servings.

**TANGERINE VINAIGRETTE**  
1/4 cup white wine vinegar  
1/4 cup tangerine juice  
1 teaspoon dry mustard  
1/4 teaspoon sugar  
1/2 cup extra virgin olive oil  
Salt  
White pepper

In bowl, combine vinegar, tangerine juice, mustard and sugar. Whisk in olive oil. Season to taste with salt and white pepper. Makes 1 cup.

**KRAFT PARKAY MARGARINE**

**3/\$1**

1 LB. PKG. LIMIT 3, PLEASE

**MAOLA 1/2% LOWFAT MILK**

1 GALLON

**\$1.69**

**MAOLA-HOMOGENIZED MILK**

1/2 GALLON PAPER CARTON

**99¢**

**KRAFT-AMERICAN CHEESE SINGLES**

12 OZ. PKG.

**\$1.59**

**SUNNYSIDE-SMALL BROWN EGGS**

2 DOZEN

**79¢**

**MORTON DINNERS**

CHICKEN, TURKEY, MEAT LOAF, SALISBURY

10 OZ. BOX

**89¢**

**PILLSBURY FLOUR**

PLAIN OR SELF-RISING

5 LB. BAG

**79¢**

**PEPSI, DIET PEPSI, PEPSI FREE**

2 LIT. BOT.

**88¢**

**PACKER'S LABEL SHOESTRING POTATOES**

20 OZ. BAG

**3/\$1**

**LIGHT N' LIVELY COTTAGE CHEESE**

24 OZ.

**\$1.49**

**LIGHT N' LIVELY YOGURT**

ALL FLAVORS 6 PACK

**\$1.59**

**NABISCO PREMIUM CRACKERS**

1 LB. BOX

**89¢**

**MAOLA ICE CREAM SANDWICHES**

6 PACK

**BUY 1-GET 1 FREE**

**BIRD'S EYE COOL WHIP**

12 OZ.

**99¢**

**PEPPERIDGE FARMS LAYER CAKES**

17 OZ.

**\$1.79**

**CHARMIN BATHROOM TISSUE**

ALL COLORS 4 ROLL PKG.

**89¢**

**HEARTH FARM-100% WHEAT BREAD**

1 LB. LOAF

**BUY 1-GET 1 FREE**

**FREE MUG OFFER**

CUSTOM IMPRINTED COLLEGE INSIGNIA WITH ACC OF YOUR CHOICE. FROM MAXWELL HOUSE® COFFEE.

**INSTANT COFFEE**

8 OZ. JAR

1 LB. BAG **\$2.49** **\$3.69**

**COUPON**

**FAB DETERGENT**

**99¢**

42 OZ. PP-1.69

LIMIT 1 WITH \$10.00 ADDITIONAL FOOD ORDER. EXPIRES 3/7/87.

**COUPON**

**RIGHT GUARD DEODORANT**

11 OZ. CAN **\$2.39**

**TYLENOL CHEWABLE CHILDREN'S TABLET**

30's **\$1.99**

**THESE PRICES ARE EFFECTIVE MARCH 4-7, 1987 WED. THRU SAT.**

**SHOP EZE FOODLAND**

**BUYERS MARKET-MEMORIAL DRIVE**

QUANTITY RIGHTS RESERVED. NONE SOLD TO DEALERS.  
HOURS: MON.-SAT. 7:00 A.M.-9:00 P.M.  
SUNDAY 7:30 A.M.-6:00 P.M.

**BEST PRODUCE IN TOWN! NO KIDDING-IT'S A FACT.**

WE ACCEPT ALL OTHER FOOD STORE COUPONS. USDA FOOD STAMPS & WIC VOUCHERS.

**PARTY TRAYS MADE-TO-ORDER**

Choose from meat, cheese, vegetable & fruit party trays. 24 hour advance notice required.



We Bake Special Bread Orders! Choose From Our Large Variety Including Sourdough, Raisin, Cinnamon, Cheese, Pumpkin, 8 Grain, Rye, Whole Wheat & Many More! Call us at 752-5025 with your special orders - hot from the oven!

Visit our hot bar & soup & salad bar! Only \$2.19 a pound for fresh, delicious foods, prepared daily in our kitchens by "Country Cooks!"

**BAKERY SPECIALS**

FRESH FROM THE OVEN

- FRESH BAKED SEVERAL VARIETIES FRUIT PIES & CUSTARD PIES... 24 OZ. \$1.99
- FRESH PECAN PIES... 24 OZ. \$2.99
- FRESH BAKED COOKIES... 4 VARIETIES DOZEN 99¢
- FRESH BAKED FRENCH OR ITALIAN BREAD... LONG LOAF 79¢

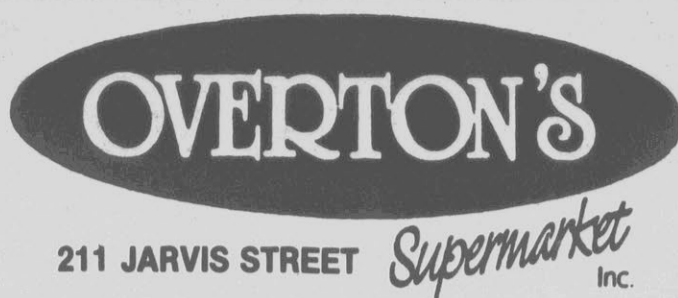

"HOME OF GREENVILLE'S BEST MEATS" WE RESERVE THE RIGHT TO LIMIT QUANTITIES.

**OPEN 8 AM-8 PM**  
**MONDAY-SATURDAY**  
**SUNDAY 1 PM-6 PM**  
**FOOD BARS OPEN**  
 11 AM-7 PM MON.-SAT.  
 1 PM-6 PM SUNDAY  
 PRICES EFFECTIVE  
 WED.-SAT. MARCH 4-7

SWIFT PREMIUM HEAVY WESTERN

**SIRLOIN STEAKS**

**\$1.88** LB.

T-BONE STEAKS... LB. \$2.19

GRADE "A" FRESH

**WHOLE FRYERS**

**47** LB.

SWIFT PREMIUM FULL CUT

**ROUND STEAK**... LB. \$1.59

DELI SPECIALS

ROAST BEEF... LB. \$3.99

BAKED HAM... LB. \$3.19

GWALTNEY

**FRANKS**... 12 OZ. PKG. 99¢

**BACON**... 12 OZ. PKG. \$1.29

GWALTNEY

**PORK TENDERLOINS**... 5 LB. PKG. \$9.99

*Fresh Fish*

**TROUT FILLETS**... LB. \$1.49

**FAMILY PAK SPECIALS**

PORK NECK BONES... 5-7 LB. PKG. LB. 49¢

FIRST CUT PORK CHOPS... 5-7 LB. PKG. LB. 99¢

EDGEMONT FRESH LINK SAUSAGE... 10 LB. PKG. \$15.90

GRADE "A" WHITE

**JUMBO EGGS**

**69** DOZEN

GREENVILLE'S LOWEST PRICE

**PORK CHITTERLINS**

**\$3.79** 10 LB. PAIL

NO LIMIT

CITRUS HILL CONCENTRATE CHILLED ORANGE JUICE 16 OZ. CAN OR 64 OZ. CARTON \$1.19 YOUR CHOICE

MAOLA TRIM LOWFAT COTTAGE CHEESE REGULAR 99¢ VALUE 12 OZ. CUP BUY ONE AT REGULAR PRICE, GET ONE FREE!

MEXICO TEXAS STYLE BISCUITS 10 CT. CAN 2/\$1.00

MRS. FILBERTS MARGARINE LB. PKG. QTRS. 2/\$1.00

GWALTNEY

**SMOKED PICNICS**

**69** LB.

SLICED FREE!

RED OVAL FARMS

**STONED WHEAT THINS**... 10 OZ. BOX 99¢

RICHFOOD 2%

**LOWFAT MILK**... GALLON JUG \$1.99

LUZIANNE

**TEA BAGS**... 100 CT. PKG. \$1.99

RICHFOOD ORANGE, GINGER ALE, OR COLA

**SOFT DRINKS**

**79** 3 LITER BOTTLE

REGULAR & DIET

**COKE & DR. PEPPER**

2 LITER BOTTLE \$1.09

FOLGER'S INSTANT

**COFFEE**

BIG 12 OZ. JAR \$3.99

**WESSON OIL**

32 OZ. BOTTLE

**99** LIMIT ONE.

DOVE

**DISH DETERGENT**... 32 OZ. BOTTLE 99¢

**IMPERIAL CHARCOAL**... 20 LB. BAG \$1.99

ROYAL REGULAR & SUGAR FREE

**GELATIN**... 3 OZ. & .35 OZ. 3/\$1.00

**WHITE CLOUD TOILET TISSUE**

4 ROLL PKG.

**99**

TENDER FRESH

**BROCCOLI BUNCH**

79¢

THOMPSON WHITE

**SEEDLESS GRAPES**

99¢ LB.

**BOUNTY PAPER TOWELS**

GIANT ROLL

**69**

LENTEN SPECIALS

FRESH CALIFORNIA ARTICHOKE... EACH 99¢

FRESH GREEN BRUSSEL SPROUTS... LB. 69¢

RUSSET

**BAKING POTATOES**

5 LB. BAG 99¢

CRISP

**WINESAP APPLES**

3 LB. BAG 99¢

FLORIDA TREE-RIPENED

**WHITE GRAPEFRUIT**

4/\$1.00

PURINA

**DOG CHOW**... 25 LB. BAG \$6.99

SOUTHERN BISCUIT

**SELF-RISING FLOUR**... 5 LB. BAG 69¢

LARGE VINE-RIPENED

**TOMATOES**

**49** LB.

FRESH GREEN

**CABBAGE**

**10** LB.

GOLDEN RIPE

**BANANAS**

**28** LB.

**DOUBLE  
MANUFACTURERS'  
COUPONS!**

Good in Richmond, Hopewell, Chester, Mechanicsville and Colonial Heights, Va. and Greenville, Wilson, Southport and Williamston, N.C. only.  
See Stores for Details.

Plus, 2-for-1 specials like these...

All prices in this 4-page section effective 7-full days.

SUN	MON	TUE	WED	THU	FRI	SAT
			4	5	6	7
8	9	10				

 <p><b>Free</b> BUY-ONE-GET-ONE 15-OZ. SIZE COMBO OR PEPPERONI HUGO'S PIZZAS</p>	 <p><b>Free</b> BUY-ONE-GET-ONE 10-CT. SUPERBRAND TEXAS STYLE BISCUITS •BUTTERMILK •BUTTER FLAVOR</p>	 <p><b>Free</b> BUY-ONE-GET-ONE 32-OZ. BTL. GLASS-GLO GLASS CLEANER</p>
 <p><b>Free</b> BUY-ONE-GET-ONE 16-OZ. BAG CRACKIN GOOD THIN PRETZELS</p>	 <p><b>Free</b> BUY-ONE-GET-ONE 18-OZ. BOX CRAVE CAT FOOD</p>	 <p><b>Free</b> BUY-ONE-GET-ONE 28-OZ. BTL. SUPER PINE CLEANER</p>
 <p><b>Free</b> BUY-ONE-GET-ONE 5-OZ. BTL. FRENCH'S WORCESTERSHIRE SAUCE</p>	 <p><b>Free</b> BUY-ONE-GET-ONE 50-CT. MR. COFFEE COFFEE FILTERS</p>	 <p><b>Free</b> BUY-ONE-GET-ONE 24-OZ. BTL. RODDENBERY'S PREMIUM SYRUP</p>

AND MANY, MANY MORE! (See inside.)

Plus, register to win Winn-Dixie's  
**NCAA BASKETBALL  
FINAL FOUR  
SWEEPSTAKES**

1987 FINAL FOUR  
The Louisiana Superdome  
New Orleans, LA.

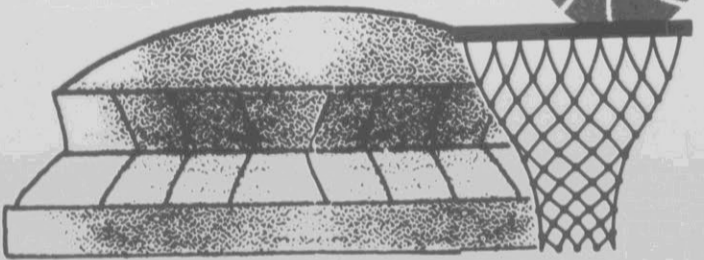

**50 Lucky  
Couples  
will Win!**

Each winning couple will receive:

- ★ Round trip transportation from Charlotte, N.C., to New Orleans and return to Charlotte.
- ★ Transfers to and from New Orleans Int'l. Airport.
- ★ Five days & four nights at the Clarion Hotel within walking distance to Superdome and French Quarter.
- ★ Two tickets to semi-finals on Sat., March 28, and to NCAA Championship game Mon., March 30.
- ★ Coaches forum and dinner on Sunday evening, March 29.
- ★ On-site coordination provided by professional consultants throughout trip.
- ★ Information & travel packet.

No purchase necessary. See stores for complete details.  
Pick up your FREE registration card and mail in today!

**WINN  DIXIE**

America's Supermarket™

**YOUR CHOICE FOR LOW PRICES**

# WINN DIXIE

America's Supermarket™

SUN	MON	TUE	WED	THU	FRI	SAT
			4	5	6	7
8	9	10				

\*NONE TO DEALERS • WE RESERVE THE RIGHT TO LIMIT QUANTITIES ©COPYRIGHT 1987, WINN-DIXIE STORES, INC.

**CLIP & SAVE**  
ON  
SOUTHAMPTON  
BAKEWARE

Week **6** WINN  DIXIE **SAVE \$3.38 WITH THIS COUPON!**

*Southampton Collection* Bake, Serve 'n Store Bakeware

**THIS WEEK ONLY!**  
Reg. Price: \$11.99  
**10-INCH QUICHE 9<sup>99</sup>**

and get  
5-LB. BAG PLAIN OR SELF-RISING PILLSBURY FLOUR PLUS 1-DOZ. SUPERBRAND GRADE 'A' WHITE LARGE EGGS **FREE**

WITH THIS COUPON & \$10.00 OR MORE ORDER  
Coupon Valid Wed., March 4 thru Tues., March 10, 1987.

*Walt Disney* **FUN-TO-LEARN LIBRARY**

This week's feature  
VOLUME 6  
Real-Life Monsters  
**\$2.79**

SPECIAL INTRODUCTORY OFFER  
99¢

BANTAM BOOKS.

  
**JUMBO ROLL SUNBELT PAPER TOWELS**

**3 \$1 FOR**  
LIMIT 3, PLEASE

  
**1-LB. BAG MAXWELL HOUSE COFFEE**  
•REG. •A.D.C. •ELECTRO PERK

**259**  
WITH 10.00 OR MORE ORDER (LIMIT 1)  
8-OZ. JAR MAXWELL HOUSE INSTANT COFFEE 3.79

Some stores claim "extra low prices," but sell you **UNGRADED** eggs!  
At Winn-Dixie you get over 10,000 everyday low prices, PLUS, top quality U.S.D.A. grade 'A' eggs.  
We wouldn't offer you anything less.

  
**1-DOZ. SUPERBRAND GRADE 'A' LARGE WHITE EGGS**

**59¢**  
LIMIT 2, PLEASE

USDA "A" GRADE

  
**100% pure**  
FLORIDA'S SEAL OF APPROVAL

**1/2-GAL. JUG SUPERBRAND 100% PURE APPLE JUICE OR 100% PURE FLORIDA ORANGE JUICE**

**98¢**

## Made in America



**Look for this symbol for quality and savings!**

It takes a lot of pride and confidence to put "Made in America" on a product. And at WINN-DIXIE, we know the products wearing this symbol are the best. The best quality at the best price possible. And one hundred percent guaranteed.

So for real American value, look for the "Made in America" symbol, only at WINN-DIXIE, the store with 10,000 everyday low prices.

  
**2-LTR. BTL. REFRESHING CHEK DRINKS**  
**59¢**  
LIMIT 4, PLEASE

  
**9-OZ. BOX CRACKIN GOOD DIXIE PIES**  
**2 \$1 FOR**

  
**8-OZ. BAG CRACKIN GOOD POTATO CHIPS**  
**69¢**

  
**32-OZ. JAR TROPICAL GRAPE JELLY**  
**99¢**

  
**32-OZ. JAR DEEP SOUTH MAYONNAISE**  
**79¢**

  
**3-PAK/14-OZ. CANS ARROW CLEANSER**  
**99¢**

**...Made With Pride. Only at Winn-Dixie.**

## Grocery Values

  
**6-PAK/12-OZ. CANS BUDWEISER OR BUD LIGHT BEER**  
**259**

  
**3-LTR. BTL. GALLO WINES**  
•CHABLIS BLANC  
•RHINE  
•RED ROSE  
**499**

  
**48-OZ. BTL. ASTOR VEGETABLE OIL**  
**99¢**  
WITH 10.00 OR MORE ORDER (LIMIT 1)

  
**6-OZ. CAN KITTY PLEASE CAT FOOD**  
**5 \$1 FOR**

  
**100-CT. BOX DIXIE HOME TEA BAGS**  
**139**

  
**24-OZ. CAN CASTLEBERRY'S BEEF STEW**  
**89¢**

## Health & Beauty Aids

  
**10-OZ. BTL. JOHNSON'S BABY OIL OR 11-OZ. BTL. BABY SHAMPOO**  
**267**

  
**14-OZ. SIZE JOHNSON'S REGULAR OR CORNSTARCH BABY POWDER**  
**224**

  
**50-CT. BTL. ADVIL CAPLETS**  
**408**

  
**10-CT. PKG. CONTAC CAPSULES OR CAPLETS**  
**282**

  
**14-OZ. BTL. NYQUIL NIGHTTIME COLDS MEDICINE**  
**621**

<p>BUY-ONE-GET-ONE</p> <p><b>Free</b></p> <p>6-OZ. BTL. CRYSTAL HOT SAUCE</p>	<p>BUY-ONE-GET-ONE</p> <p><b>Free</b></p> <p>7-OZ. CRACKIN GOOD VANILLA OR ASSORTED CREME WAFERS</p>	<p>BUY-ONE-GET-ONE</p> <p><b>Free</b></p> <p>.75-OZ. FRENCH'S BROWN GRAVY MIX</p>	<p>BUY-ONE-GET-ONE</p> <p><b>Free</b></p> <p>8-PAK CREME OR FUDGE PLANTATION BROWNIES</p>	<p>BUY-ONE-GET-ONE</p> <p><b>Free</b></p> <p>BUY 1-LB. CUP OLD HICKORY PORK BARBECUE GET 8-OZ. CUP</p>
<p>BUY-ONE-GET-ONE</p> <p><b>Free</b></p> <p>5-OZ. SIZE CRACKIN GOOD MARSHMALLOW PUFFS</p>	<p>BUY-ONE-GET-ONE</p> <p><b>Free</b></p> <p>25-CT. STEERO BOUILLON CUBES *BEEF*CHICKEN</p>	<p>BUY-ONE-GET-ONE</p> <p><b>Free</b></p> <p>8-OZ. PKG. STELLA GRATED PARMESAN CHEESE</p>	<p>BUY-ONE-GET-ONE</p> <p><b>Free</b></p> <p>8-OZ. MERIC AVOCADO DIP</p>	<p>BUY-ONE-GET-ONE</p> <p><b>Free</b></p> <p>BUY 1-LB. CUP PALMETTO FARM PIMENTO CHEESE GET 8-OZ. CUP</p>

# meat prices CUT TO THE BONE!

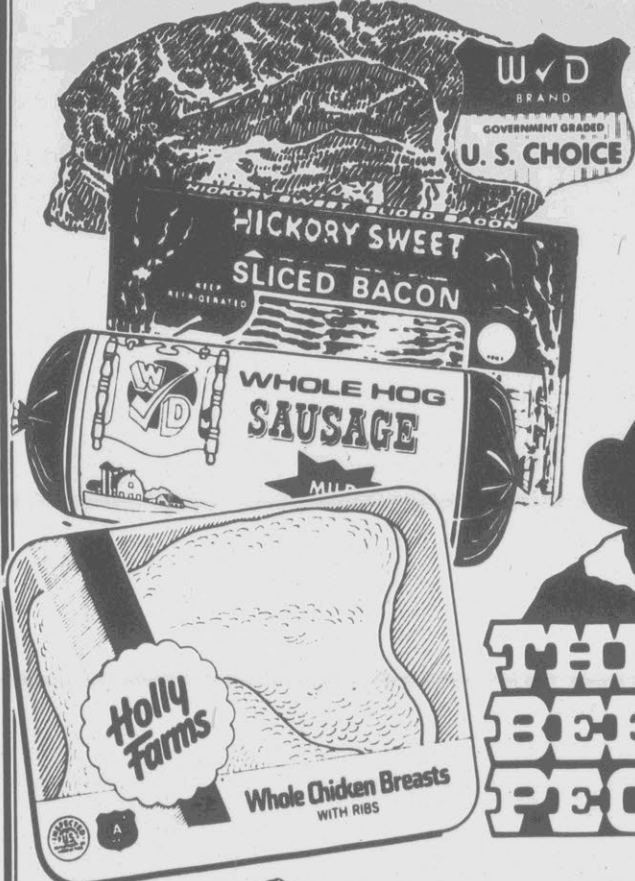

- ★ W-D BRAND U.S. CHOICE WESTERN GRAIN FED BONELESS CHUCK ROAST
- ★ W-D BRAND U.S. CHOICE WESTERN GRAIN FED CENTER CUT CHUCK STEAK
- ★ W-D BRAND FRESH 100% PURE GROUND CHUCK
- ★ COUNTRY PRIDE OR HOLLY FARMS GRADE 'A' FRESH FRYER BREASTS
- ★ HICKORY SWEET SLICED BACON
- ★ W-D BRAND MILD, MEDIUM OR HOT WHOLE HOG PORK SAUSAGE
- ★ W-D BRAND SELECT LEAN ECONOMY PORK CHOPS
- ★ W-D BRAND SELECT LEAN LOIN PORK ROAST

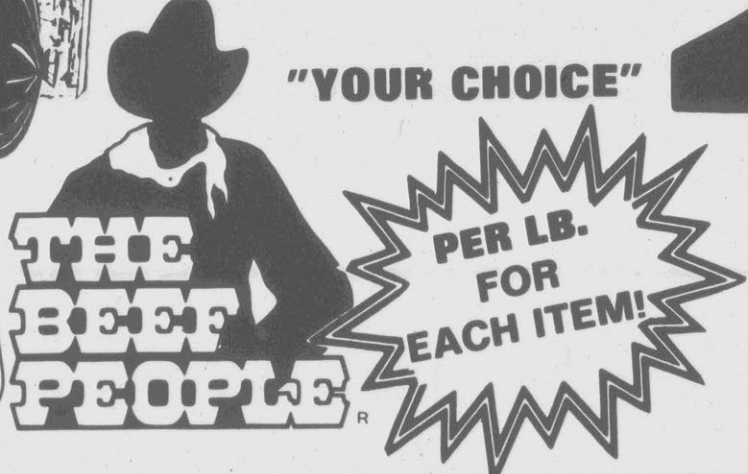

"YOUR CHOICE"  
**1.49**  
 PER LB. FOR EACH ITEM!

# 1.49

Stock Up Now And Save!

<p>16-19 LB. AVG. W-D BRAND TRIMMED WHOLE SMOKED HAMS</p> <p>LB. <b>99¢</b></p> <p>FULL SHANK HALF SMOKED HAM ..... LB. .99</p>	<p>1-LB. ROLL GWALTNEY LOW SALT SAUSAGE ..... 1.49</p> <p>HOLLY FARMS GRADE 'A' FRESH THIGHS OR DRUMSTICKS ..... LB. .79</p> <p>HOLLY FARMS GRADE 'A' CHICKEN LIVERS ... LB. .39</p>	<p>12-OZ. PKG. W-D BRAND SAUSAGE PATTIES... 1.49</p> <p>W-D BRAND SELECT LEAN COUNTRY STYLE BACKBONE ..... LB. 1.49</p>
---------------------------------------------------------------------------------------------------------------------------------	--------------------------------------------------------------------------------------------------------------------------------------------------------------------------------------	-------------------------------------------------------------------------------------------------------------------------

## Frozen & Dairy

<p>1/2-GAL. CARTON ALL NATURAL PRESTIGE ICE CREAM ALL FLAVORS</p> <p><b>239</b></p>	<p>2-LB. BOX FREEZER QUEEN SUPPERS ALL VARIETIES</p> <p><b>159</b></p>	<p>8-OZ. BOX MADISON HOUSE POT PIES *CHICKEN* *TURKEY* *MAC. &amp; CHEESE</p> <p><b>499¢</b></p>
<p>12-OZ. CUP SUPERBRAND LIGHT COTTAGE CHEESE</p> <p><b>69¢</b></p>	<p>1/2-GAL. CARTON SUPERBRAND NONFAT BUTTERMILK</p> <p><b>99¢</b></p>	<p>1-GAL. JUG CHOCO-CHARM CHOCOLATE DRINK</p> <p><b>99¢</b></p>

## Harvest Fresh

<p>HARVEST FRESH WESTERN RED DELICIOUS APPLES</p> <p>LB. <b>59¢</b></p>	<p>5-LB. POLY BAG HARVEST FRESH U.S. #1 ALL PURPOSE WHITE POTATOES</p> <p><b>99¢</b></p>
<p>HARVEST FRESH BULK MUSHROOMS</p> <p>LB. <b>199</b></p>	<p>HARVEST FRESH JUMBO BROCCOLI</p> <p><b>79¢</b></p>

## Deli-Bakery

<p>8-PC. SATCHEL SOUTHERN STYLE FRIED CHICKEN</p> <p><b>499</b></p>	<p>1-DOZ. HONEY GLAZED JUMBO DONUTS</p> <p><b>188</b></p>
<p>27-OZ. SIZE FRESH BAKED LATTICE CRUST APPLE PIES</p> <p><b>199</b></p>	<p>W-D BRAND PURE PORK BARBECUE</p> <p>LB. <b>399</b></p>
<p>6-PAK FRESH BAKED JUMBO KAISER ROLLS</p> <p><b>99¢</b></p>	<p>OLD FASHIONED BUTTERCREAM CHOCOLATE CAKE</p> <p><b>499</b></p>

AVAILABLE IN DELI-BAKERY STORES ONLY.

## Quality Color Print Film Developing

PHOTO SPECIAL

Color Film Developing	
	Twice as nice
12 exp. ...	\$1.99
15 exp. ...	\$2.59
24 exp. ...	\$3.89
36 exp. ...	\$5.59

Plus, **FREE 5x7** Color with every color print roll developed and printed.

<p>BUY-ONE-GET-ONE</p> <p><b>Free</b></p> <p>50-CT. MEGAS COTTON PUFFS</p>	<p>BUY-ONE-GET-ONE</p> <p><b>Free</b></p> <p>4-OZ. CREST TOILET BOWL DEODORIZER</p>	<p>BUY-ONE-GET-ONE</p> <p><b>Free</b></p> <p>70-CT. WIREBOUND THEME BOOKS</p>
----------------------------------------------------------------------------	-------------------------------------------------------------------------------------	-------------------------------------------------------------------------------

## Fisherman's Wharf

<p>41 50-CT. MEDIUM SHRIMP</p> <p>LB. <b>399</b></p>	<p>10-OZ. STUFFED FLOUNDER</p> <p>EA. <b>199</b></p>	<p>FRESH BAY SCALLOPS</p> <p>LB. <b>399</b></p>
------------------------------------------------------	------------------------------------------------------	-------------------------------------------------

AVAILABLE IN LOCATIONS WITH SEAFOOD DEPTS. ONLY!

# WINN DIXIE

America's Supermarket™



NEW from Winn-Dixie and Oscar Mayer...  
Fresh, lean BONELESS PORK!



OSCAR MAYER  
WHOLE CENTER CUT  
BONELESS  
PORK LOINS

LB. **249**  
SLICED FREE  
INTO BONELESS  
PORK CHOPS

OSCAR MAYER  
SELECT LEAN  
BONELESS  
PORK CHOPS

LB. **299**

OSCAR MAYER  
SELECT LEAN  
BONELESS  
PORK ROAST

LB. **289**

OSCAR MAYER SELECT LEAN  
COUNTRY STYLE  
BACKBONE ... LB. 2.89

OSCAR MAYER SELECT LEAN  
BONELESS CUBED  
PORK STEAK ... LB. 2.89

OSCAR MAYER SELECT LEAN  
BONELESS PORK  
FOR STIR FRY ... LB. 3.99

**79¢**

5-LB. BAG SELF-RISING SOUTHERN BISCUIT FLOUR

8-LB. BAG KEN-L RATION CRUNCHY 'N TENDER OR TENDER CHOPS DOG FOOD **519**

18-OZ. BAG MALT-O-MEAL SUGAR PUFFS CEREAL **169**

5 1/2-OZ. BAG REDI MIX BISCUIT, PANCAKE OR 6-OZ. BAG CORN BREAD MIX ... 3 for .99

**193**

12-OZ. BOX CIRCUS FUN CEREAL

12-OZ. BOX QUAKER HONEY GRAHAM ON'S CEREAL ... 1.61

16-OZ. BOX CAP'N CRUNCH CEREAL ... 1.97

15-OZ. BOX CAP'N CRUNCH CRUNCH BERRIES CEREAL ... 1.97

15-OZ. BOX CAP'N CRUNCH PEANUT BUTTER CEREAL ... 1.97

12 3/4-OZ. BOX QUAKER CRUNCHY NUT ON'S CEREAL ... 1.61

**99¢**

6 1/2-OZ. BAG LAY'S POTATO CHIPS

- NO SALT
- SOUR CREAM & ONION
- BARBECUE
- JALAPENO & CHEDDAR

2-LB. BOX AUNT JEMIMA COMPLETE PANCAKE MIX ... 1.42

24-OZ. BTL. AUNT JEMIMA LITE SYRUP ... 1.99

**139**

16-OZ. JAR DUKE'S MAYONNAISE ... .88

16-OZ. JAR DUKE'S SANDWICH RELISH ... .91

48-OZ. BTL. DUKE'S CORN OIL ... 1.73

32-OZ. BTL. DUKE'S PEANUT OIL ... 1.51

32-OZ. BTL. DUKE'S CORN OIL ... 1.59

12-OZ. BOX CRISPY WHEATS 'N RAISINS CEREAL

**79¢**

25-LB. BAG GAINES GRAVY TRAIN DOG FOOD ... 8.39

4-LB. BAG GAINES CYCLE DOG FOOD ... 2.45

14-OZ. CAN GAINES CYCLE DOG FOOD ... 3 for \$1

72-OZ. SIZE BEEF FLAVOR GAINES-BURGERS ... 3.45

72-OZ. SIZE GAINES CHEESE FLAVOR TOP CHOICE ... 2.99

**125**

12-OZ. BAG ALMOST-HOME REAL CHOCOLATE CHIP COOKIES

20-OZ. BAG NABISCO OREO COOKIES 2.19

12-OZ. BOX NABISCO NILLA WAFERS 1.49

FREE MILK AND FREE COOKIES when you buy OREO® Chocolate Sandwich Cookies and Nilla® Wafers

MAIL-IN OFFER SEE NABISCO DISPLAY FOR DETAILS

## 10,000 LOW PRICES Plus,

# HEALTH & BEAUTY AIDS Sale

All prices in this 4-page section effective 7-full days.

SUN	MON	TUE	WED	THU	FRI	SAT
			4	5	6	7
8	9	10				

Save on Personal Care products at our Every Day Low Prices!

30-CT. BOX FRESH N' GENTLE MAXI PADS \*REGULAR \*SUPER **299**

30-CT. BOX FRESH N' GENTLE MAXI SHIELDS **299**

26-CT. BOX FRESH N' GENTLE PANTY SHIELDS **149**

**161** 7-OZ. TUBE GLEEM TOOTHPASTE

**194** 1.25-OZ. ROLL-ON SURE ANTI-PERSPIRANT DEODORANT \*REGULAR \*UNSCENTED

**69¢** 4-PAK SCHICK PERSONAL TOUCH DISPOSABLE RAZORS FOR WOMEN

**424** 125-CT. BTL. BUFFERIN TABLETS

**279** 10-CT. PKG. SUDAFED 12 HOUR CAPSULES

**194** 4-OZ. BTL. ROBITUSSIN COUGH FORMULA

**287** 4-OZ. BTL. ROBITUSSIN PE OR CF COUGH FORMULA

**267** 4-OZ. BTL. VICKS FORMULA 440 COUGH MIXTURE

**479** 8-OZ. BTL. VICKS FORMULA 440 COUGH MIXTURE

**584** 10-OZ. BTL. NYQUIL NIGHTTIME COLDS MEDICINE

**364** 6-OZ. BTL. CHLORASEPTIC MENTHOL SORE THROAT SPRAY

**224** 18-CT. PKG. CHLORASEPTIC SORE THROAT LOZENGES \*CHERRY-MENTHOL

**232** 8-OZ. BTL. KAOPECTATE LIQUID

**73¢** .15-OZ. SIZE CHAP STICK LIP BALM

**189** 1-OZ. SIZE ARRID CREAM DEODORANT \*BABY FRESH \*REGULAR

**228** 15ML OCU CLEAR EYE DROPS

**199** 9-OZ. TWIN PAK SUMMER'S EVE POST MENSTRUAL DISPOSABLE DOUCHE

4TH BIG WEEK

# HARRIS

SUPER MARKETS, INC.

"Where Shopping Is A Pleasure"

**DISCOUNT**  
ON EVERYTHING BUT QUALITY

We Accept Food Stamps And WIC Vouchers

## 36TH ANNIVERSARY SALE

8 CONVENIENT LOCATIONS TO SERVE YOU

PRICES GOOD MARCH 2ND THRU 7TH, 1987

WE RESERVE THE RIGHT TO LIMIT QUANTITIES AND TO CORRECT TYPOGRAPHICAL AND PHOTOGRAPHICAL ERRORS.

# RAINBOW OF VALUES



**DIXIE CRYSTAL SUGAR**  
LIMIT 1  
5 LB. **\$1.19**



**PEPSI**  
2 LITER  
**88c**  
NO LIMIT



**Lipton** 24 FAMILY SIZE FLO-THRU TBB BAGS  
**Crisco** PURE SHORTENING  
**ENERGIZER**  
**Folgers** COFFEE  
**Duncan Hines** DEEP CHOCOLATE  
**BOUNCE** TOUGH CLEANING  
**50-100-150** (GE logo)  
**NO** (GE logo)  
**NO** (GE logo)

**DUNCAN HINES ASSORTED CAKE MIXES**  
18 OZ. **79c**



U.S.D.A. WESTERN WHOLE BONELESS  
**RIBEYES**  
LB. **\$2.78**  
SLICED FREE



**COUNTRY FRESH GRADE "A" LARGE EGGS** DOZEN  
**59c**

**GRADE "A" FRYER LEG QUARTERS**  
LB. **38c**



**WHITE POTATOES**  
10 LBS. **99c**  
LIMIT 1 PLEASE

**CRISCO SHORTENING**  
3 LB. CAN  
**\$1.99**  
LIMIT 1

**U.S.D.A. WESTERN WHOLE  
RIBEYES**

**BONELESS  
SLICED  
FREE  
LB. \$2.78**

**U.S.D.A. WESTERN CHUCK  
ROAST**

**BONELESS  
LB. \$1.38**



**U.S.D.A. WESTERN  
BONELESS  
CHUCK STEAK LB. \$1.58**  
**U.S.D.A. WESTERN  
BONELESS SHOULDER  
STEAK LB. \$1.78**  
**U.S.D.A. WESTERN  
BONELESS RIBEYE  
STEAKS LB. \$3.68**

**GWALTNEY GREAT DOGS  
& BOLOGNA LB. 89c**  
**GWALTNEY  
MEAT FRANKS 12 OZ. 99c**  
**GWALTNEY  
BACON 12 OZ. \$1.39**  
**GWALTNEY HOT OR MILD  
SAUSAGE LB. \$1.39**  
**GWALTNEY WILLIAMSBURG  
SAUSAGE LB. \$1.59**

**KRAFT  
MIRACLE WHIP  
QT. \$1.69**

**KRAFT  
18 OZ. ASST.  
BBQ SAUCE 99c**  
**KRAFT  
16 OZ. ASST.  
DRESSINGS \$1.39**

**TREET LUNCH  
MEAT 12 OZ. 99c**  
**ARMOUR POTTED  
MEAT ... 3 OZ. 4/\$1**  
**5 OZ. ARMOUR  
VIENNA  
SAUSAGE 2/89c**

**KRAFT PARKAY  
MARGARINE  
LB. 2/\$1**

**COMET  
LONG GRAIN  
RICE**  
**14 OZ. 39c**

**MUELLERS ELBOW  
MACARONI, REGULAR  
& THIN SPAGHETTI**  
**8 OZ. 3/\$1**

**MT. OLIVE  
SWEET SALAD  
CUBES ... 16 OZ. 89c**  
**MT OLIVE  
KOSHER  
DILLS 46 OZ. \$1.49**



**GRADE "A"  
FRYER LEG  
QUARTERS .... LB. 38¢**

**HOUSE OF RAEFORD  
GRADE "A"  
FRYER  
BREASTS .. LB. \$1.28**

**FFV WHOLE OR SHANK 1/2**

**COUNTRY HAMS  
LB. \$1.48**

**U.S.D.A. WESTERN BONELESS  
SHOULDER  
ROAST ..... LB. \$1.58**

**SWIFT HOSTESS  
CANNED  
HAMS .... 4 LBS. \$7.99**

**U.S.D.A. WESTERN BONELESS  
STEW  
BEEF ..... LB. \$1.78**

**HARRIS' OWN  
FRESH LINK  
SAUSAGE LB. \$1.89**



**MERICO TEXAS STYLE  
BUTTER BISCUITS  
6 OZ. 6/\$1**



**KRAFT MAGIC TREE  
ORANGE JUICE  
100% PURE 99¢  
64 OZ.**



**KRAFT SLICED  
AMERICAN CHEESE \$1.59  
SINGLES 12 OZ.  
CRACKER BARREL  
10 OZ. SHARP  
CHEESE ..... \$1.79  
8 OZ. EX-SHARP  
CHEESE ..... \$1.39**



**MAZOLA  
OIL  
\$2.29  
1 1/2 QT.**



**INSTANT  
IDAHO SUPREME  
POTATOES  
2 8 OZ. PKG. 10/\$1 4/1**



**Southern Biscuit  
PLAIN ALL-PURPOSE  
FLOUR  
SELF-RISING FLOUR**



**HAMBURGER  
HELPER  
ASST. 6-9 OZ. \$1.09**

# RAINBOW

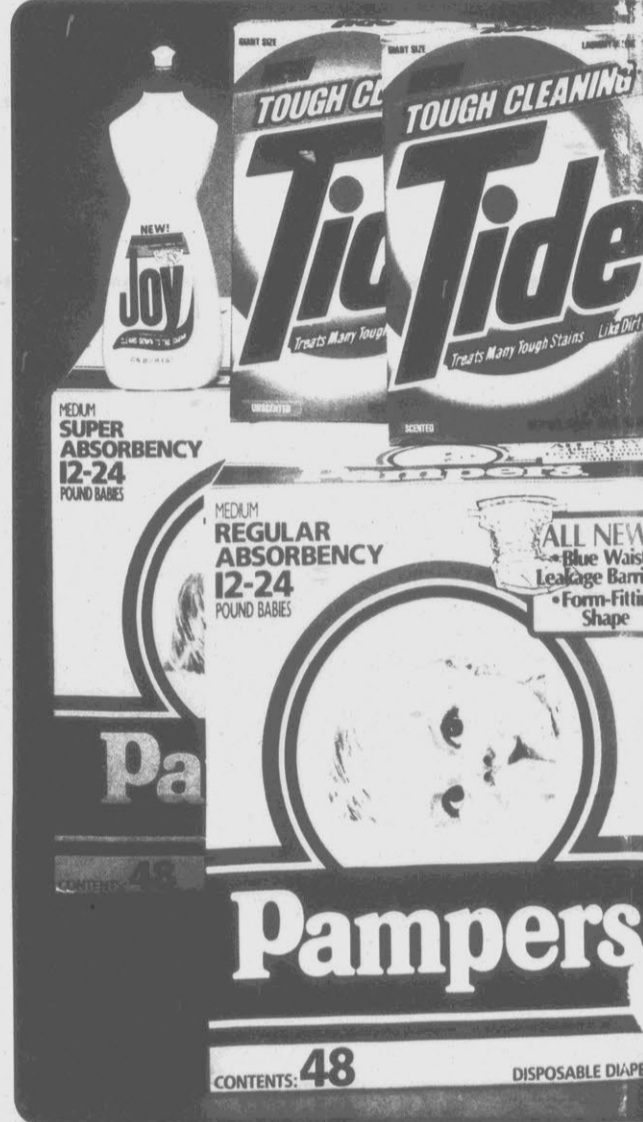
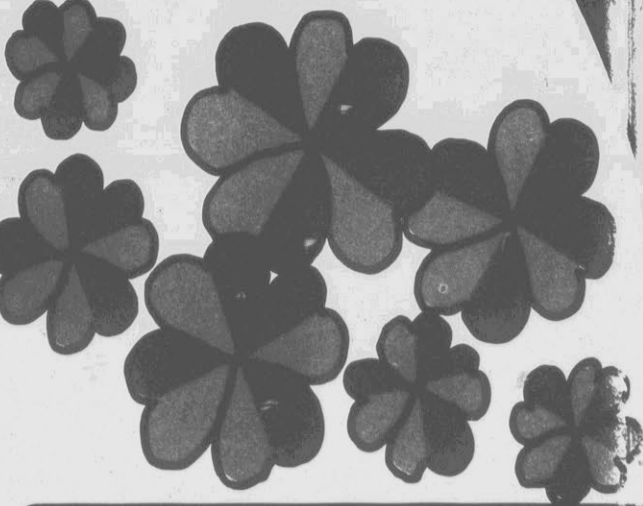

## Health and Household

NORMAL OR OILY <b>HEAD &amp; SHOULDERS</b>	11 OZ.	\$2.79
DEODORANT SPRAY <b>SECRET</b>	4 OZ.	\$1.99
TOOTH PASTE <b>CREST</b>	4.6 OZ.	\$1.19
MOUTH WASH <b>SCOPE</b>	18 OZ.	\$2.39
PERSONAL SIZE <b>IVORY SOAP</b>		4/\$1
COMET <b>CLEANSER</b>	14 OZ.	2/\$1
FABRIC SOFTENER <b>DOWNY</b>	33 OZ.	\$1.19
FABRIC SOFTENER <b>BOUNCE</b>	40 CT.	\$2.29

<b>JOY</b>	LIQUID DETERGENT
<b>BOLD 3</b>	LIQUID DETERGENT
<b>TIDE</b>	LAUNDRY DETERGENT
<b>CASCADE</b>	FOR DISHWASHERS (REGULAR OR LENOR)
<b>PAMPERS</b>	MEDIUM LARGE ULTRA DIAPERS SMALL EX-LAID
<b>ALWAYS PLUS</b>	MAXI, SUPER THIN & MAXI SUPER PA

# YES!

Home and Garden



## Grocery Specials

..... 22 OZ. **\$1.09**

..... 64 OZ. **\$3.49**

..... GIANT **\$1.99**

ON) 35 OZ. **\$1.79**

DIUM 48 CT.  
RGE 32 CT.  
ALL 66 CT.  
LARGE 28 CT. **\$8.99**

US  
PADS 26's **\$3.69**

**FOLGERS** INSTANT COFFEE ..... 9 OZ. **\$4.09**

**FOLGERS** VACUUM BAG COFFEE ..... LB. **\$2.89**  
E.P. REG., A.D.C.

**DUNCAN HINES ASSORTED CAKE MIXES** ..... 18 OZ. **79¢**

**CRISCO** SHORTENING ..... 3 LB. CAN **\$1.99**  
LIMIT 1 (REGULAR OR BUTTER)

**PURITAN VEGETABLE OIL** ..... 32 OZ. **\$1.99**

**DUNCAN HINES BLUEBERRY MUFFIN MIX** ..... 13 OZ. **\$1.29**



**7 FARMS BLENDED SHORTENING** ..... 42 OZ. **88c**  
**WELCHES GRAPE JELLY** ..... 32 OZ. **99c**  
**7 FARMS STRAWBERRY PRESERVES** ..... 32 OZ. **\$1.39**  
**7 FARMS IMITATION CHEESE SINGLES** ..... 12 OZ. **89c**  
**GENERIC TAGLESS TEA BAGS** ..... 100 CT. **99c**  
**RODDENBERRY PEANUT BUTTER** ..... 18 OZ. **\$1.49**



**7 FARMS VEGETABLES**  
**CUT GREEN BEANS** ..... **3/\$1**  
**GOLD WHOLE KERNEL & CREAM STYLE CORN SWEET PEAS** ..... **2/75c**



**KRAFT MACARONI DINNER**  
**7 OZ. 2/89c**



**FROM**  
**TR**  
 March is Na

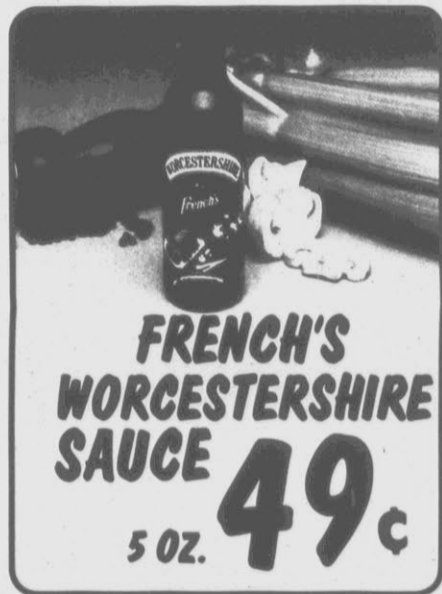

**FRENCH'S WORCESTERSHIRE SAUCE**  
**5 OZ. 49c**



**MAHATMA RICE**  
**3 LB. POLY BAG 89c**



**PET WHIP TOPPING**  
**8 OZ. 69c**

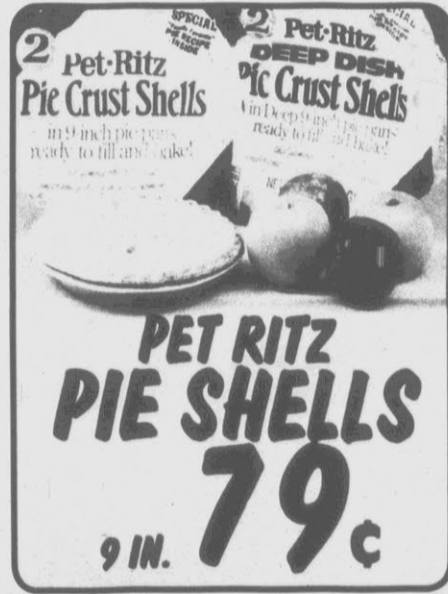

**PET RITZ PIE SHELLS**  
**9 IN. 79c**



**FRANKLIN CRUNCH N MUNCH** 10 OZ. **\$1.19**  
**CHEFBOYARDEE ASST. 15 OZ. PASTAS** ..... **79c**  
 IN MEAT SAUCE .....



**LUCKS ASST. BEANS & PEAS** 15 OZ. **39c**  
**CHEFBOYARDEE ASST. 15 OZ. PASTAS** ..... **2/89c**  
 IN TOMATO SAUCE



**BANQUET ASST. 10-11 OZ. DINNERS** ..... **99c**  
**BANQUET ASST. 7-8 OZ. POT PIES** ..... **2 FOR 79c**

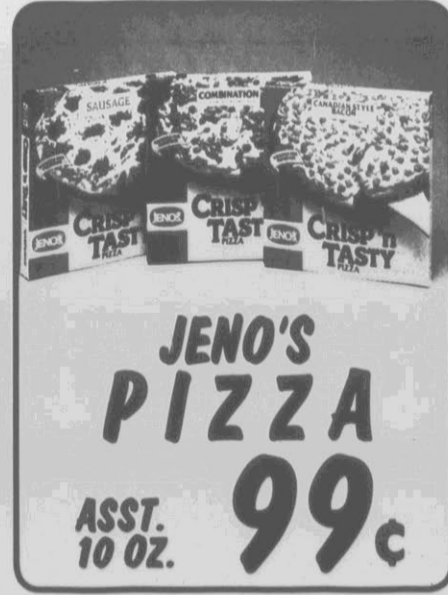

**JENO'S PIZZA**  
**ASST. 10 OZ. 99c**



**POPSRITE POPCORN**  
**IN OIL | YELLOW**  
**9 OZ. 69c | LB. 3/\$1**



**SWEET'N LOW**  
**100 CT. \$1.29**



**OUR FAMILY CUT CORN**  
**16 OZ. 69c**



**SOUTHLAND TURNIP GREENS & COLLARD GREENS**  
**16 OZ. 69c**

TOP TO  
POP VAL  
9% Caffeine  
OPPO  
cola



WYLER'S UNSWEETENED  
**PUNCH**  
EACH **13c**



HUNTS KETCHUP ..... 32 OZ. **89c**  
 HUNTS TOMATO SAUCE ..... 15 OZ. **2/\$1.00**  
 HUNTS TOMATO PASTE ..... 12 OZ. **79c**  
 HUNTS MANWICH SAUCE ..... 15 1/2 OZ. **89c**  
 HUNTS ASST. 4 PACK SNACK PACK PUDDINGS ..... **\$1.19**  
 ORVILLE REDENBACHER (NATURAL OR BUTTER) MICROWAVE POPCORN 10.5 OZ. **\$1.69**

# FROZEN FOOD MEASURES

National Frozen Food Month



6 EAR / 3 INCH GREEN GIANT CORN ON THE COB NIBBLERS **99c**  
 10 OZ. PKG. GREEN GIANT ASSORTED VEGETABLES **99c**  
 GREEN GIANT SHRIMP FRIED STIR FRY RICE 10 OZ. **\$1.99**

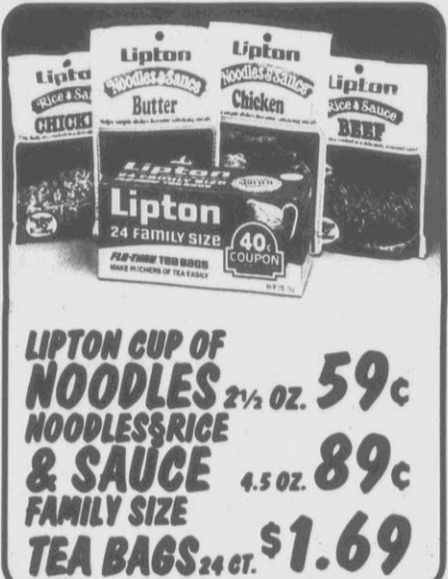

LIPTON CUP OF NOODLES 2 1/2 OZ. **59c**  
 NOODLES RICE & SAUCE 4.5 OZ. **89c**  
 FAMILY SIZE TEA BAGS 24 CT. **\$1.69**

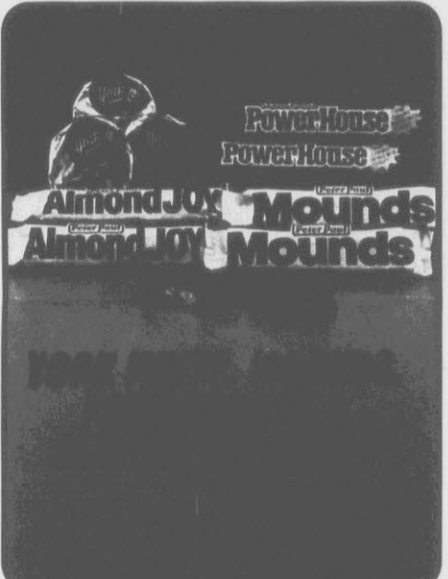

CRINKLE CUT FRENCH FRY POTATOES  
5 LB. BAG **\$1.19**



OUR FAMILY CUT CORN, GREEN PEAS, MIXED VEGETABLES  
16 OZ. **69c**

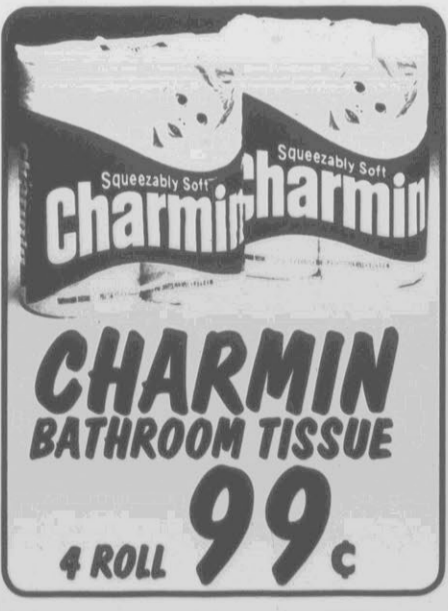

CHARMIN BATHROOM TISSUE  
4 ROLL **99c**



CHINET 25 CT. 8 IN. LUNCH PLATES **\$1.19**  
 CHINET DINNER 15 CT. & ROUND COMPART. PLATES **\$1.19**



SOUTHLAND WHOLE OKRA  
16 OZ. **89c**



OUR FAMILY BROCCOLI CUTS  
16 OZ. **89c**



TWIN PET DOG FOOD  
ASST. 15 OZ. **5/\$1**

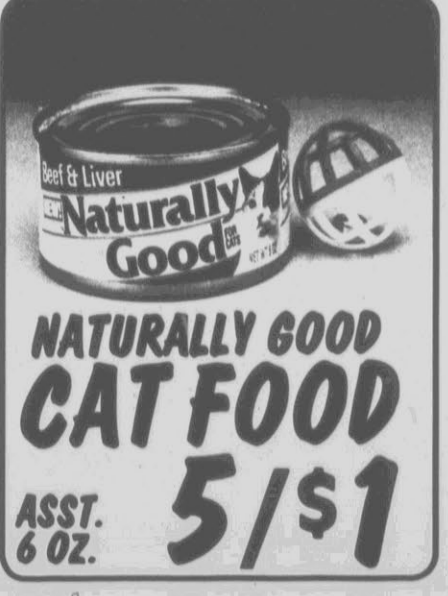

NATURALLY GOOD CAT FOOD  
ASST. 6 OZ. **5/\$1**



FRESH GREEN  
**CABBAGE**  
 LB. **19c**  
 SNO-WHITE  
**CAULIFLOWER**  
 HEAD **99c**

---

LARGE FRESH  
**CELERY**  
 STALK **49c**

56 CT. CALIFORNIA  
 NAVEL  
**ORANGES 5/\$1**  
 LARGE EXTRA FANCY  
 WASHINGTON STATE  
 RED DELICIOUS  
**APPLES** ..... LB. **59c**

FANCY FRESH  
**PINE-APPLES** ..... EACH **89c**  
 ALL FLAVORS  
 LITTLE HUG  
**DRINKS** ..... **6/\$1**

**PINE GLO**  
**99c**  
 28 OZ.

**BOUNTY**  
 ASSORTED  
 TOWELS  
**69c**  
 JUNBO

**BIC**  
 SHAVERS  
**99c**  
 10 PK.

**GENERIC**  
 NAPKINS  
 140 CT. PKG.  
**69c**

**GENERAL ELECTRIC**  
 40/60/75/100 WATT  
 SOFT WHITE  
 LIGHT BULBS  
 4 PK. **\$2.29**  
 3-WAY LIGHT BULBS \$1.99

**ENERGIZER**  
 2 PAK AA BATTERY ..... **\$1.79**  
 2 PAK C & D BATTERIES ..... **\$2.19**  
 1 PAK 9V BATTERY ..... **\$2.19**

**1 GALLON PUREX BLEACH 89c**  
 WHITE, GOLD, ALMOND  
**4-BAR BATH SOAP \$1.79**

**XTRA VALUE SANDWICH BAGS 150 CT. 59c**  
**XTRA VALUE TALL KITCHEN BAGS 15 CT. 79c**  
**XTRA VALUE 30 GAL. TRASH BAGS 10 CT. 79c**

LOWE'S

Prices in Effect  
Thru March 9th

# HOME IMPROVEMENT GUIDE



**Drywall Repair Kit . . . . \$3.99**  
Material to repair 1" to 6" holes in drywall. Easy instructions. #11748



**30"x76" Fiberglass Screen Wire . . . \$1.99**  
Won't warp. Great for replacing screen in doors & windows. #14432



**Armstrong 12"x12" Floor Tiles 49¢ Each**  
Several styles. Reg. 59¢. #16307-08,11-19



**Kitchen Faucet With Spray \$29.99**  
Washerless. Chrome finish. #25414



**24" Wood Louvered Bifold Door \$34.99**  
Complete with track & hardware. Can be painted or stained. Allows privacy, provides ventilation. #35321



**250' Roll Copper Cable \$19.99**  
12-gauge with ground wire. Come to Lowe's for all your electrical wiring needs! #70111



**7/16" x 4' x 8' Waferboard . . . \$6.99**  
For roof, subfloor, etc. — can be painted or stained. #12212



**4x4x8' Treated Post \$3.99**  
For any outdoor project, built to last. Regular \$4.29. #05290



**6' x 8' Stockade Fence Panel \$19.99 Each**  
Add privacy. Paint or stain. #99031.51



**Fiberglass Roof Shingles \$6.99 Bundle**  
Sun seals tabs against wind & weather. Backed by manufacturer warranty.

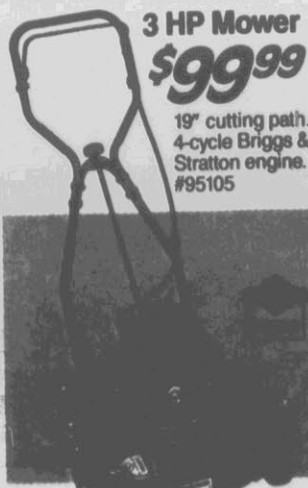

**3 HP Mower \$99.99**  
19" cutting path. 4-cycle Briggs & Stratton engine. #95105



**5-Horsepower Tiller \$288**  
Sixteen 13" self-sharpening tines. #95208



**8' Landscape Timber . . . . . \$2.99 Each**  
Border your driveway. Edge the garden, etc. Treated. #04574

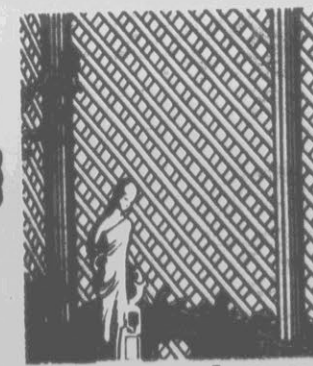

**4' x 8' Treated Lattice Panel . . . \$9.99**  
Sturdy. Stapled at each joint. #98884



**32" Or 36" Aluminum Storm Door \$39.99**  
Has a lift-up safety glass in aluminum frame. Right or left hand model. #11131-4

**TLC** Customer Service Is Our #1 Priority

If by chance your local Lowe's store does not stock an item we advertise, we will be glad to order that item for you at the advertised price.

**LOWE'S**  
Guaranteed Low Prices



See Page 15 For Credit Details

**UP TO \$1,000 INSTANT CREDIT**  
You may qualify for up to \$1,000 instant credit on Lowe's Credit Card or Low Monthly Payment Plan when you present your Visa, American Express or Master Card.

\*Credit terms on Page 15



**\$364<sup>1</sup>**  
Per Month For 36 Months\*

**36" Cut, 11 HP Riding Lawn Tractor**

**\$879**

Synchro-balanced Briggs & Stratton engine with 5-speeds forward, one reverse transaxle. Electric start with alternator. Full floating deck has 6 cutting heights. In-line shift pattern makes changing speeds easier. #95180



YOUR CHOICE  
**\$1888**

**Broadcast Spreader Or Drop Lawn Spreader**

Broadcast: 4'x8' spreading width & 50 lb. capacity. Drop Lawn: 20' width & 70 lb. capacity. #95306,7



**\$33<sup>11</sup>**  
Per Month For 36 Months\*

**34" Cut, 8 HP Riding Lawn Tractor**

**\$799**

- Briggs & Stratton engine
- Electric start with alternator
- 5-speed automatic drive transaxle with on-the-go shifting. Floating deck has 5 cutting heights. Convenient 3-position adjustable steering column. #95189

**22" Cut, 3 1/2 HP Push Mower**

**\$139<sup>99</sup>**

Features Briggs & Stratton quantum engine. Has 5 cutting heights and chrome finish folding handle for easy storage. #95118

**Grass Catcher For Above**

**\$24<sup>99</sup>**

1 1/2 bushel carrying capacity. Made of durable polyester cord. #95156



**\$26<sup>95</sup>**  
Per Month For 36 Months\*

**12x17 Storage Building**

**\$649**

Overhead sectional steel door & side or rear entry door. Base dimensions: 141 1/4" x 198" x 102". #92750

**7' Extension For 12x17 Building**

**\$200**

Add more space to your storage building. #92751

**5 HP Rear Tine Garden Tiller**

**\$579**

- Briggs & Stratton engine
- 18" tilling width
- 5 position depth bar

Reverse direction tines and power reverse to back out of tight spaces. #95220



**25% OFF Regular Retail**

**All Lawn Mower Replacement Parts**

Keep your lawn mower running longer! Choose from our wide selection of replacement parts. Selection includes: spark plugs, mufflers, wheels, push or riding mower blades, tune-up kits and more! #95401-69



**Rugged Steel Wheelbarrow**

**\$17<sup>99</sup>**

3 cu. ft. heaped capacity with a steel tray and heavy tubular handles. Enamel finish. #92855

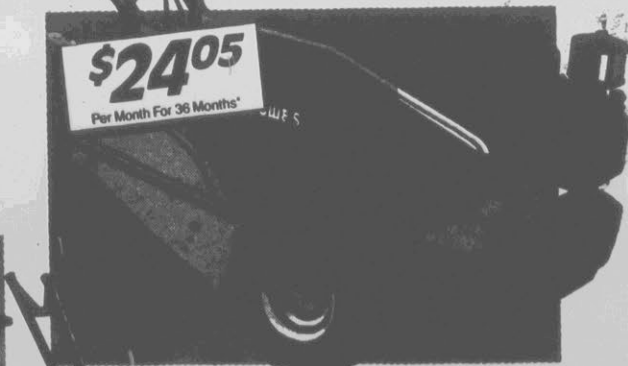

**\$24<sup>05</sup>**  
Per Month For 36 Months\*

**NEW AT LOWE'S Multi-Position 12 1/2' Ladder**

**\$99<sup>99</sup>**

- Lightweight, rugged aluminum
  - Anti-slip rungs & rubber feet
- Folds easily into wall ladder, one-piece scaffold, strait or regular step ladder and more. Can be stored in the trunk of a car. #92555



**Turf-Builder Fertilizer**

~~\$9.99~~ **\$5.99** Lowe's Price  
Factory Rebate

**\$5.99** Cost After Rebate

Covers 5,000 sq. ft. Rebate expires 3/31/87. Limit \$72 rebate per household. #93006

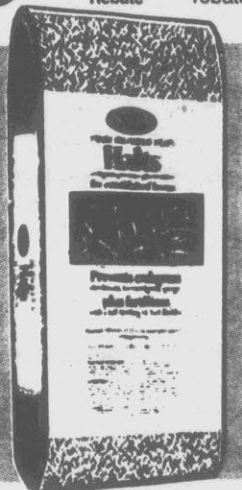

**Turf-Builder Plus Halts™**

~~\$16.99~~ **\$12.99** Lowe's Price  
Factory Rebate

**\$12.99** Cost After Rebate

Covers 5,000 sq. ft. Rebate expires 3/31/87. \$72 rebate limit per household. #93013

Come to Lowe's For All Your Lawn And Garden Care Needs

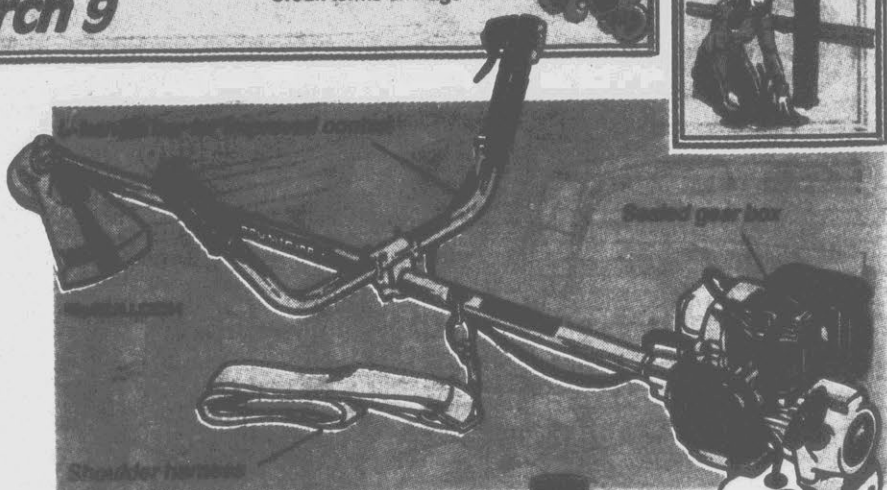

**17" Cut Gas Powered Brush And Weed Cutter**

**\$199**

21.2 cc engine. Electronic ignition, automatic clutch, heavy-duty 2-line cutting head, debris shield, 80-tooth brush blade. #91574



**8 Oz. String Trimmer Or Chainsaw Oil**

**49¢**

#91408  
#93467

**Broadcast Spreader**

~~\$23.99~~ **\$21.99** Lowe's Price  
Factory Rebate

**\$21.99** Cost After Rebate

30" spreading width. Rugged poly hopper. Rebate expires 5/31/87. Please limit \$36 rebate. #92795



**50' Reinforced Garden Hose**

**\$6.99**

Big 5/8" diameter. Tough nylon reinforced hose for any job. #92359

swan

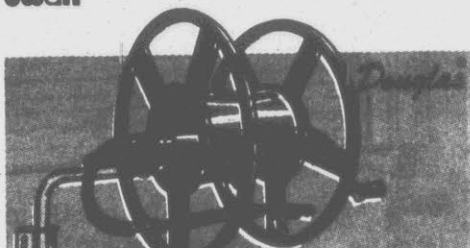

**Swivel Mount Hose Reel**

**\$14.99**

Holds 150' of 5/8" hose. 4' leader hose with brass fittings. Swivel mounts to wall. #92347



**20" Chainsaw**

~~\$269~~ **\$219** Lowe's Price  
Factory Rebate

**\$219** Cost After Rebate

Has 3.7 cu. in. engine, 20" sprocket tip bar, electronic ignition, anti-vibration system, large volume muffler, right-hand chain guard, and fuel-level sight gauge. Rebate expires 9/5/87. Limit 1 rebate. #91617



**Assorted Seed Packs 10 For \$1.00**

Everything you need for a bountiful vegetable garden. Flowers too! #92960

**Seed Starter Tray ... \$1.99**

Watertight tray contains 72 cavity inserts of 1 1/2" depth. Growing instructions included. #92961



**Propane Torch Kit**

**\$9.99**

14.1 oz. propane cylinder provides 15 hours burning time. Clog-proof filter. Brass burner. #91312



**21" All-Purpose Pruning Saw**

**\$4.99**

Heavy duty steel frame. Quick-action tension lever for easy blade changing. #99780



**Folding Lawn Chair ... \$6.99**

Steel frame chair. #96556

**Hibachi Grill**

**\$5.99**

With twin adjustable cooking grids. Perfect for porch or patio. Durable. #97298

**Multi-Position Lounge Chair**

Sturdy steel frame chair with pillow headrest. #96558

See Lowe's For All Your Patio Furniture

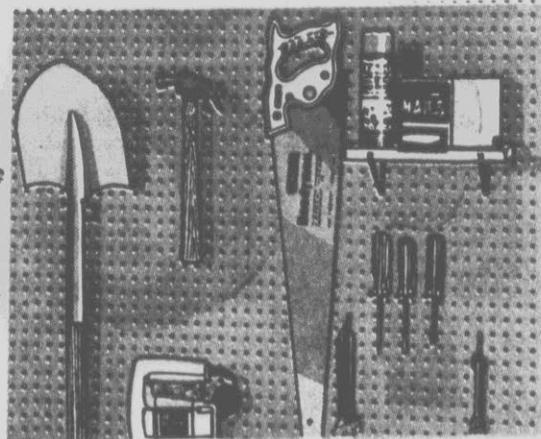
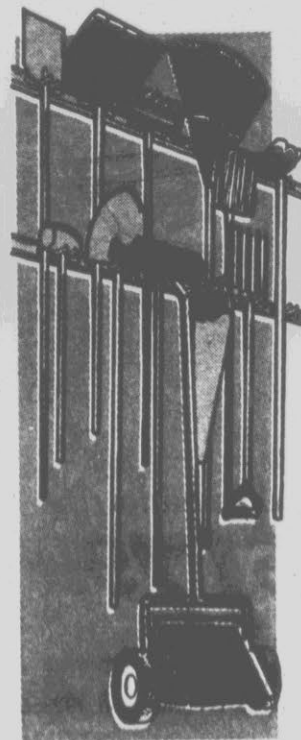

**YOUR CHOICE Garage And Tool Organizer Or 21-Piece Hook Kit**

**\$3.99**

Organizer is two 4' sections of heavy-duty galvanized steel and holds up to 24 tools. Use hook kit with board (extra) to organize your garage, workshop or storage area. #61726,61962



**12' Length White Vinyl Siding** ..... **\$488** Each

- Has the look of natural wood
- Maintenance free
- Never needs painting
- Will not rot or peel

Interlocking edges make installation easy. Each 10" wide piece has the appearance of two 5" planks. Tough protection for your home with a warm, inviting look. #17419



**Get The Best Heavyweight Shingles!**

**Dimensional III Roofing Shingles**

**\$1199** Per Bundle

Backed by a 30-year factory warranty. Self-sealing against wind, rain & snow. In 5 earthtone colors. #14940-2,44,52



**12"x 16' CountrySide Hardboard Lap**

**\$999** Each

12" wide panels create the look of 4" cedar planks. Edges are shiplapped for weather tight fit. Won't crack, chip or split. #15611

**See Lowe's For All Your Building Needs**



**Roll Roofing**

**\$1199** Per Roll

36"x 36' roll covers 100 sq. ft. In green, black, white. #10280,5,90



**3/8" x 4' x 8' Pine Siding Panel** ..... **\$988** Each

This plywood siding is rough sawn for a dramatic effect. With grooves 4" on center. Use on exterior or interior. Paint or stain to highlight the natural grain. #19345

**5/8" x 4' x 9' Pine Siding Panel** ..... **\$1488** Each

Rough sawn panel with grooves 12" on center. #19374

**5/8" x 4' x 8' Pine Siding Panel** ..... **\$1788** Each

Rough sawn panel with grooves 12" on center. #12936



**5-Gallon Aluminum Roof Coating** ... **\$2499**

Reflects heat, seals and protects. #12031

**Aluminum Fiber Roof Coating** ..... **\$499** Gallon

Apply with brush or roller. No thinning required. #12030

**Roof Coating**

**\$999** 5-Gallon

Fibered for extra durability and strength. #12023

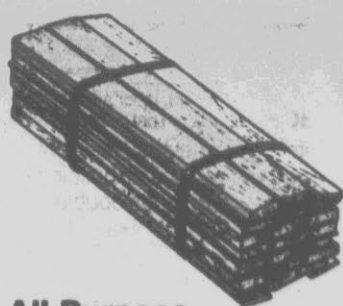

**All-Purpose Builder Shims**

**\$299** Bundle

Ideal for leveling appliances, furniture, etc. #03971



**12"x 48" Random Shakes**

**\$199** Piece

Tough, hardboard base, shiplapped, ends. Has a rustic random shake wood design. #15693



**Roof Patch Cement**

**\$199** Quart

Use on wet or dry surfaces for flashing, etc. #12047



**Plastic Roof Cement**

**\$299** Gallon

No thinning. Use directly from the can. #12005

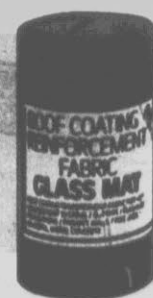

**Roof Fabric**

**\$499** 6'x50'

Patch roofs, gutters and flashings, etc. #12045

Prices In Effect Thru March 9

\*Credit terms on Page 15 5

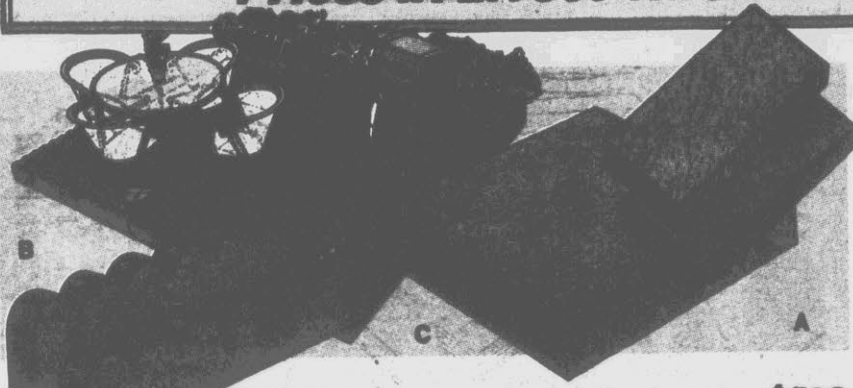

**Assorted Decorative Patio Blocks**

**A. 8"x 16" Natural Paving Block . . . . . 89¢**  
 Natural color. 1 1/4" thick. Textured surface. Lowe's has grid trays for patio blocks. #19192

**8"x 16" Red Paving Block . . . . . 99¢** #19193

**B. 2' Natural Scalloped Lawn Edge \$119**  
 Natural color. Edges make great borders for gardens. 2" thick. #19196

**2' Red Scalloped Lawn Edge #19197 . . . . . \$139**

**C. 18" Square Concrete Block . . . . . \$279**  
 Natural color stepping stone. #19216

**18" Square Red Concrete Block . . . . . \$319** #19217



**YOUR CHOICE**  
 60 Lb. Mortar Or Sand Masonry Mix  
**\$299**

Mortar for laying brick or stone. #10389,91

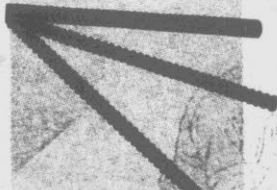

**3/8"x 4' Steel Reinforcing Bar 79¢**

Great for anchoring or reinforcing concrete footings, slabs, crossties, etc. #12137

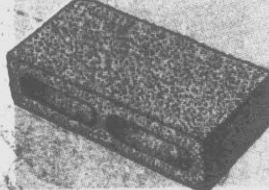

**4"x 8"x 16" Concrete Block . . . . . 79¢**  
**8"x 8"x 16" Block . . . . . 99¢**

Concrete blocks for building walls, garages, or room additions. #10382,3

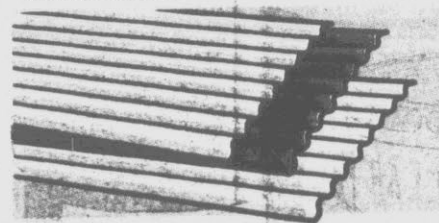

**26"x 8' Fiberglass Building Panels \$399**  
 Each

White, green or clear. Translucent design to let light through. Sturdy. #12550,6,9

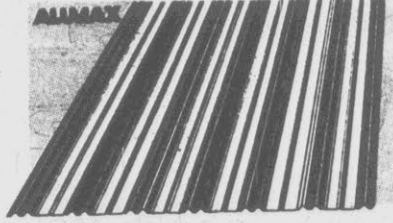

**4'x 8' Aluminum Roofing Panels \$1299**  
 Each

Maintenance free. 30-year limited warranty. Special order some stores. #12401



**10' Section Vinyl Gutter \$349**

White or brown. Never needs painting. Rustproof. Sturdy and lightweight. #12066,84

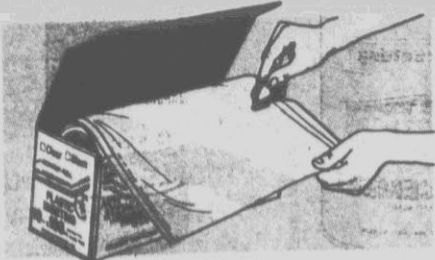

**10'x 100' Black Or Clear Polyethelene \$999**

2.5 mil thick. Use as a drop cloth, base for mulch, tarp, window covering, etc. #16902,3



**Insulating Poly Panels . . . \$333** 6-Pack  
 6 panels per package. Covers a 4'x 8' area. Great for basement, etc. #15350

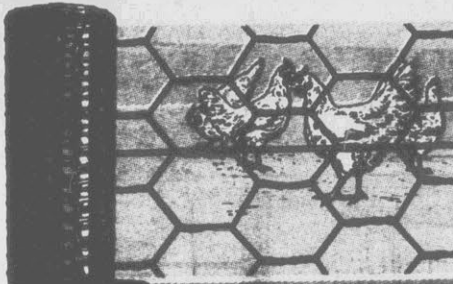

**36"x 50', 1" Mesh Poultry Netting \$1599**

20-gauge mesh with no sharp edges to harm animals. Lightweight & tough. #92302

Other Sizes Available . . . . .

**36"x 50' Welded Utility Fence . . . . . \$1999**

14-gauge, welded fencing. Galvanized before welding. #92256

**4'x 50' Fence #92257 . . . . . \$26.99**

**4-Point Barbed Wire . . . . . \$2999**

12 1/2-gauge "lowa" type barbed wire. Sold in 1/4 mile rolls. #92054

**47"x 330', 12 1/2-Gauge Field Fence . . . . . \$7999**

Galvanized. Hinge joint construction. 6" spaces between wires. #92268

**6' Studded "T" Fence Post . . . . . \$229**

Has 5 clips per post. #92070,69

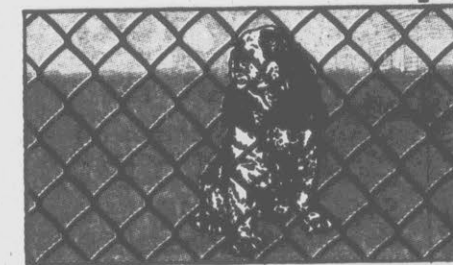
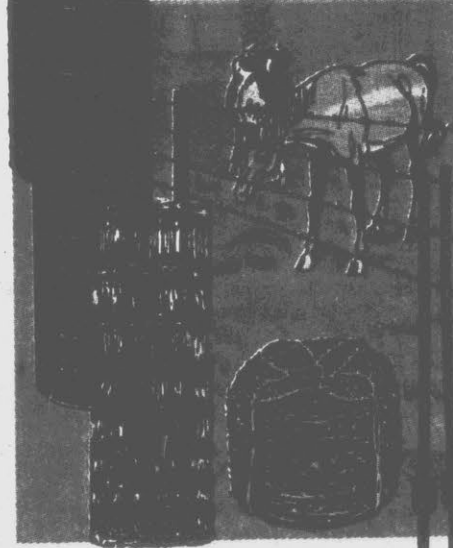

**48"x 50' Galvanized Chain Link Fabric**

**59¢**  
 Foot

Heavy-duty 12-gauge galvanized steel for strength and durability. Easy to install. Lowe's carries a complete line of fencing products. #92149



**"Delta Queen"**  
 All The Materials You Need To Build This Home From Foundation Plate Up  
**\$24,379\***

LH-124, Elevation C

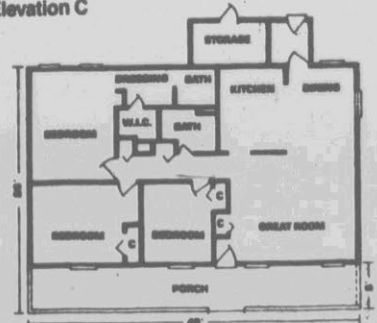

The "Delta Queen" Features **1,285 Square Feet Of Heated Living Space**  
 All the materials you need, from the kitchen cabinets and carpeted floors right down to the door bumpers and towel bars. And Lowe's guarantees all building material quantities, price, and quality of design. Elevation C includes double long windows and more.

\*Land, labor and foundation not included.

**Lowe's Has A Homestead Plan Just Right For Your Family!**

Come Into Our Store for More Info or Mail In Coupon For Free Brochures

**Lowe's Homestead Department**  
 P.O. Box 1111, N. Wilkesboro, NC 28656

Name \_\_\_\_\_  
 Address \_\_\_\_\_  
 City \_\_\_\_\_ State \_\_\_\_\_ Zip \_\_\_\_\_  
 Telephone \_\_\_\_\_

#9206

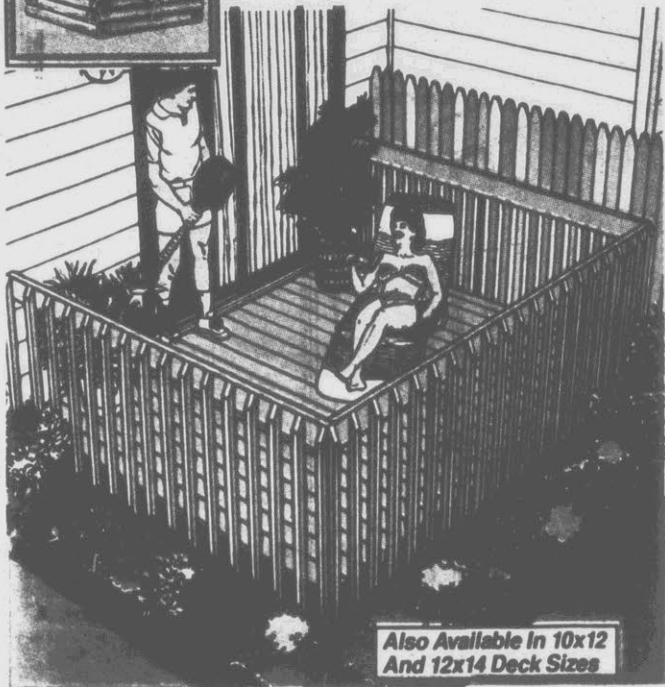

Also Available in 10x12  
And 12x14 Deck Sizes

**8x10 Treated Deck Kit**

**\$299**

**\$16<sup>86</sup>**  
Per Month For 24 Months\*

All components are pre-cut. Easy step-by-step assembly instructions included. Resists insects & decay. #04471

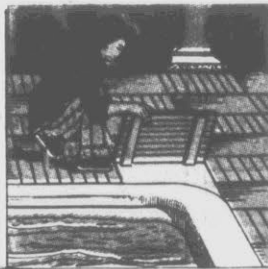

**2"x2"x42" Pressure Treated Deck Pickets**  
Square Top **79¢** Each #04504  
Beveled **89¢** Each #04505



Squares interlock for stability. For walkways, patios, etc. #04607

**6"x6"x8' Landscape Timbers Or Used Crossties**  
**\$799**

For above ground use, such as edging gardens. #045735

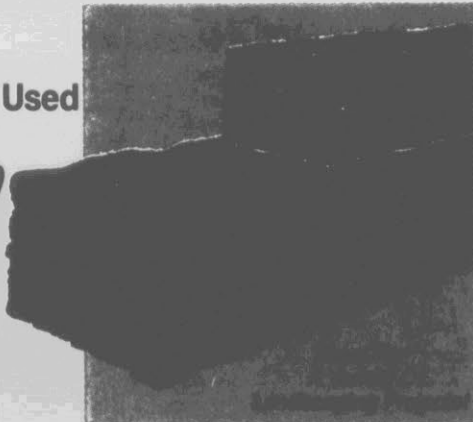

**5' Wood Tomato Or Garden Stake**  
**29¢** Each #04597

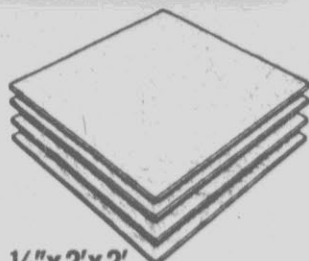

**1/4"x2'x2' Plywood Panel**  
**99¢** Each #07701

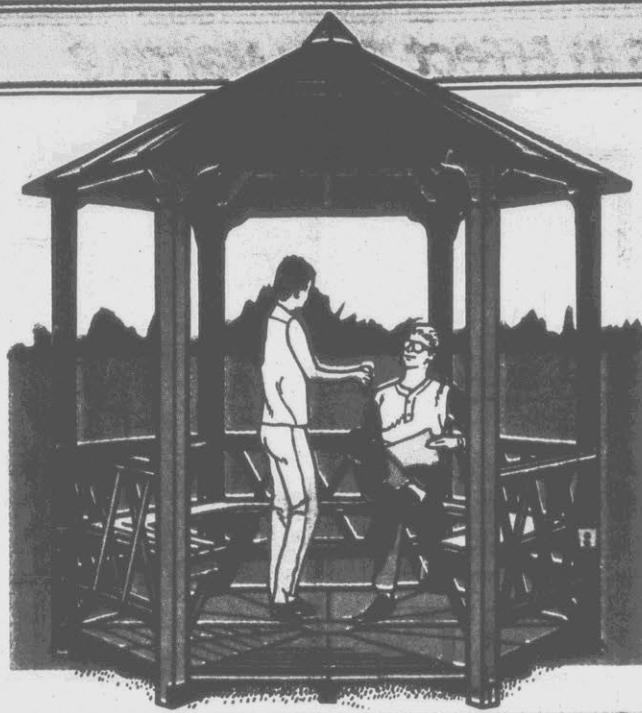

**9x9 Redwood Gazebo Kit**  
**\$799**

- Genuine California redwood
- Naturally resists decay
- Pre-cut and pre-drilled for easy assembly

Bolt together assembly — kit includes hardware & instructions. Comes with 5 benches. Unstained. #04620

**\$33<sup>11</sup>**  
Per Month For 36 Months\*

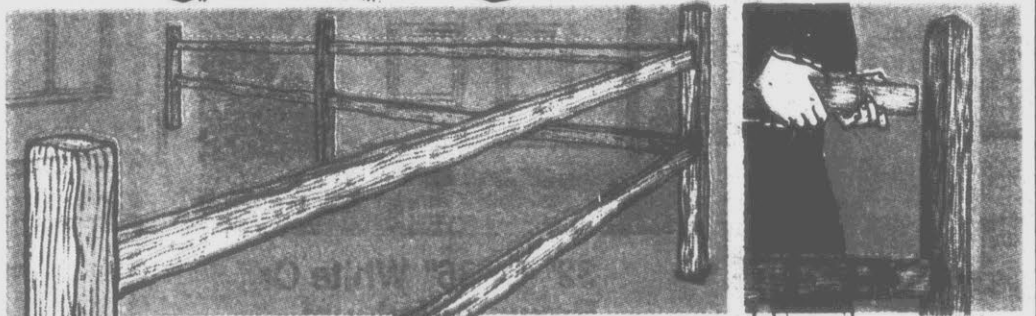

**10' Section Cedar Split Rail Fence**  
**\$14<sup>99</sup>**  
Includes Two 10' Rails And One Line Post

Easy Do-It-Yourself Installation

Western red cedar naturally resists insects and decay. Weathers to a natural gray color. #98921,2



**6' Long Treated Picnic Table Kit**  
Comes with hardware and complete assembly instructions. Comes unfinished, ready to be stained or painted. Regular \$69.99. #04481  
**\$59<sup>99</sup>**



Gives Food A Unique Smoked Flavor

**4 Pound Bag Of Mesquite Cooking Wood**  
**\$2<sup>99</sup>**

Use with gas or charcoal grills. #04632

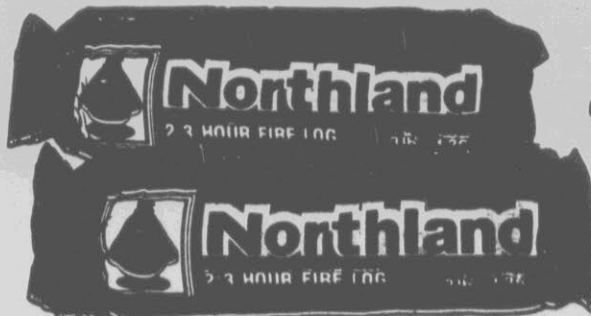

**CLOSEOUT SPECIAL**  
**\$1.50 Rebate With The Purchase Of 1 Case (6 Logs)**  
**Fireplace Firelog**  
Burns 2-3 hours. Quick ignition. Helps keep chimney clean. #04631  
Limited Quantities  
Rebate expires 6/30/88.

**79¢** Lowe's Price  
**-25¢** Factory Rebate Per Log  
**54¢** Each Cost After Rebate

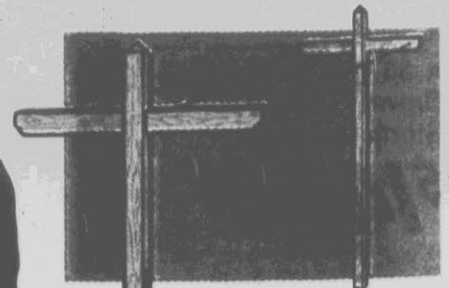

**Pressure Treated Clothesline Post**  
**\$13<sup>99</sup>** Each  
Comes with eye bolts. 4'x4' post. #04483



32" Or 36" Bronze Fullview Storm Door  
**\$74<sup>99</sup>**

Heavy duty, 1 3/4" thick aluminum frame. Safety glass. Bronze finish. #15678-81

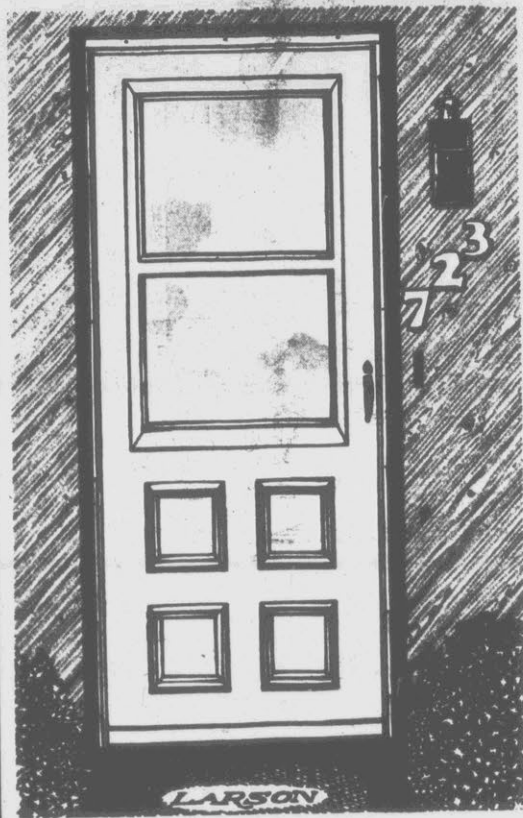

32" Or 36" White Or Brown Aluminum Storm Door

**\$129** Mouldings Available Extra

Solid wood core helps prevent door warpage in damp, humid weather. Has 2 safety glass panels (1 raises up). Fully weatherstripped. Lockable. #19896-903

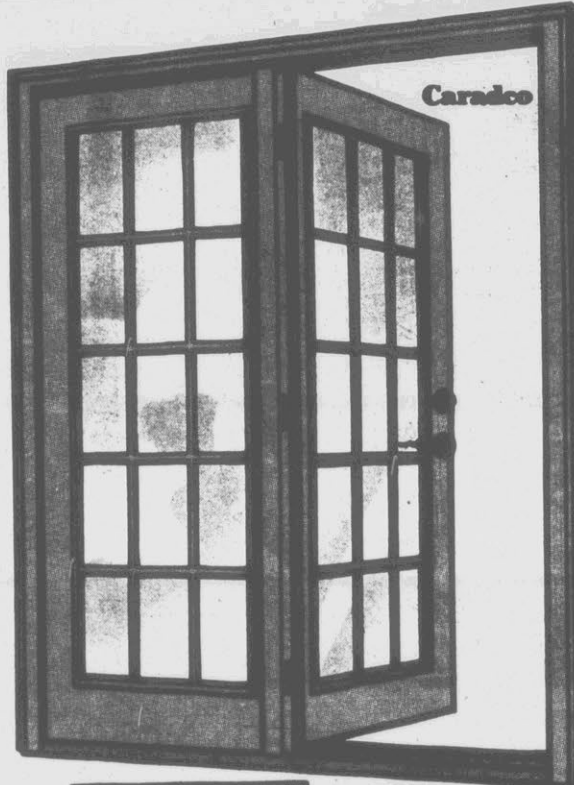

Caradco

"Hallmark" 6' Wood Patio Door  
**\$469**

•Top-of-the-line door  
•3/4" thick insulating glass panes  
Fully weatherstripped. Single cylinder 1" throw deadbolt lock. With screen. #79714,5

**\$19<sup>53</sup>**

Per Month For 36 Months\*



A. 36" White Or Brown Fullview Storm Door  
**\$149**

Magna-Core™ center for security and rugged strength. Seamless aluminum skin. Safety glass. Double vinyl sweep. #19904-7

B. 32" Or 36" White Or Brown Insulated Storm Door  
**\$189**

One-piece solid wood core for improved security and structural soundness. Features safety glass. Fully weatherstripped. #19912-19



Storm Windows

Priced As Low As . . . . .

**\$11<sup>99</sup>** 23 7/8" x 38 7/8" Storm Window

Single track style with lift-out glass. Aluminum. #13132

In Other Sizes For . . . . .

**\$17<sup>99</sup>**

- 31 1/8" x 38 7/8" . . . . . #13127
- 35 1/4" x 38 7/8" . . . . . #13128
- 31 1/4" x 54 7/8" . . . . . #13130
- 35 1/4" x 54 7/8" . . . . . #13131

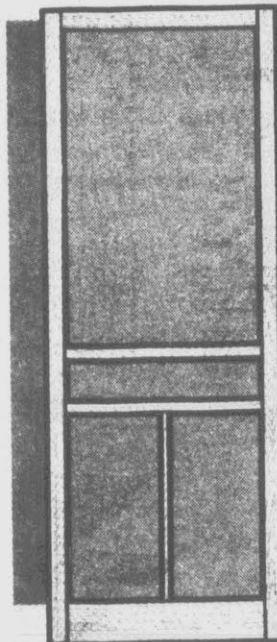

32" Screen Door  
**\$19<sup>99</sup>**

Kiln dried wood for durability. Aluminum screen. #11192

36" Screen Door **\$22<sup>99</sup>**

#11193 . . . . .

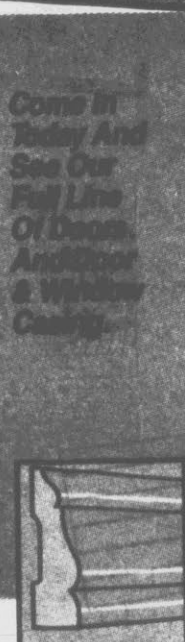

Colonial Casing

**29¢** Foot

Unfinished. Can be stained or painted easily. #01866

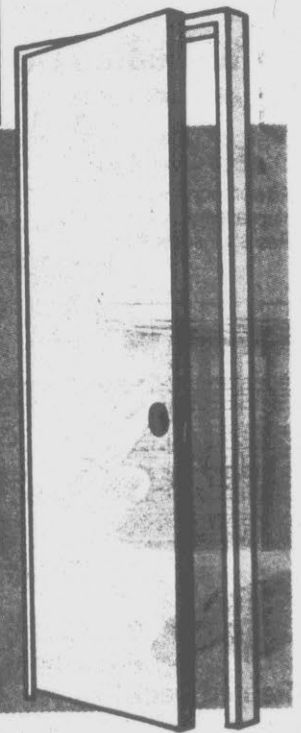

24" Luan Interior Door Unit  
**\$24<sup>99</sup>**

Pre-hung on pine jamb for easy installation. #81900,1

30" Luan Door Unit **\$29<sup>99</sup>**

#81904,5 . . . . .

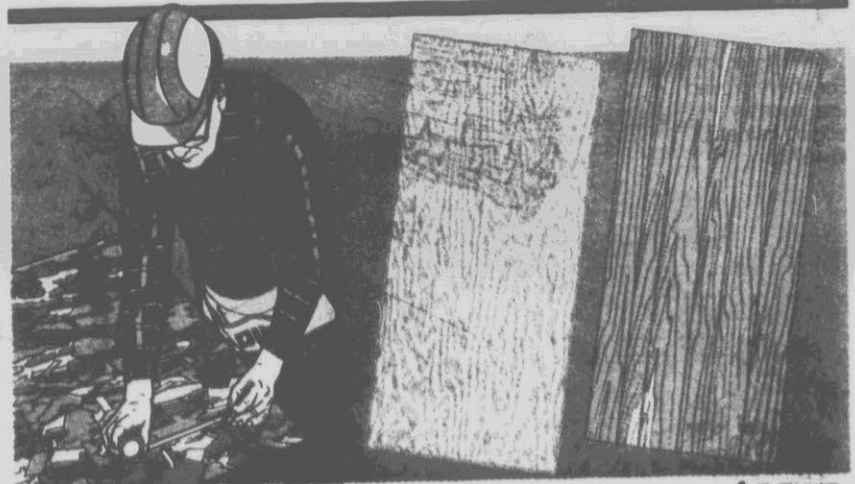

1/4" x 4' x 8' Waferboard  
**\$4<sup>69</sup>**

Durable and versatile utility panel. #12206

1/2" x 4' x 8' Exterior Pine Plywood . . . . . **\$11<sup>49</sup>**

Can also be used inside. One side smooth sanded. #12227

3/4" x 4' x 8' Birch Panel . . . . . **\$32<sup>99</sup>**

Great for many interior paneling projects. #12271,2

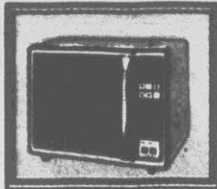

**Convection Microwave Oven**  
**\$399**

Roomy oven interior. Offers convection cooking to 475°F and variable microwave power to 700 watts. Cooking probe. #51719

**Microwave Oven** ..... **\$269**

Features a large oven interior, variable power setting, quick defrost cycle, keep-warm setting and more. Limited quantities. #51748



**7-Piece Microwave Cookware Set**  
**\$19.99**

For conventional ovens to 400°F. #51793



**25.4 Cubic Foot Refrigerator With In-Door Ice And Water Dispenser**  
**\$1,199**

- 10.06 cu. ft. freezer
  - Energy-saver switch
  - Rolls on wheels
- Has produce crisper, meat keeper, foam insulation, and frost-free convenience. Plenty of storage! #53731



**\$15.65**  
Per Month For 24 Months\*

**White Electric Range**  
**\$277**

**Hotpoint**  
A Quality Product Of  
General Electric Company

Has lift-off oven door for easy cleaning, one 8" & three 6" surface units with adjustable racks & storage drawer. #52803

**White Gas Range By Roper** .... **\$277**  
Features are similar to those on electric range above. Not shown. #52601



**White Electric Range**  
**\$389**

Continuous clean oven with interior light & lift-off door with window. Range has two 6" and two 8" plug-in units. #52806

**YOUR CHOICE**

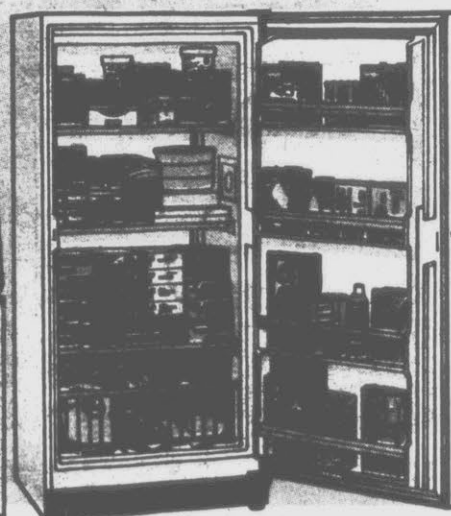

**15.2 Chest Or Upright Freezer** ... **\$299**  
Both have foam insulation, textured steel door & cabinet, and adjustable temperature. #50815,60



**Large Capacity Washer**  
**\$379**  
8 auto cycles, 2 wash & spin speeds, 4 temp selections, and a perm press cycle. #51284

**\$17.99**  
Per Month For 30 Months\*



**Heavy-Duty Washer**  
**\$499**

- Special cycle for knits delicates
  - Fabric softener dispenser
- Features 3 temperature selections and 4 water levels. #51156

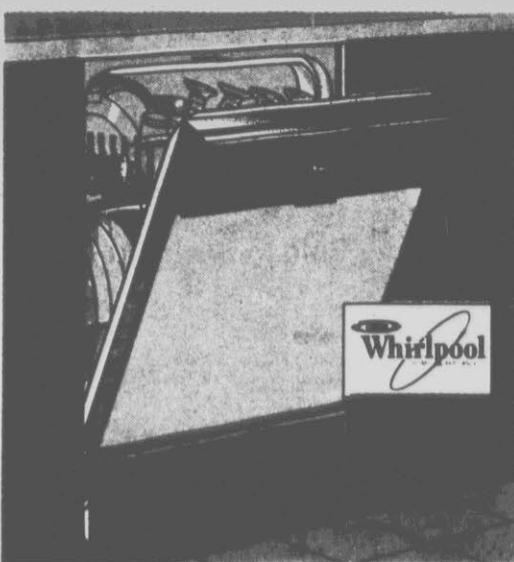

**5-Cycle Dishwasher**  
**\$289**

- Air dry "heat off" option
  - Sound insulation for quiet dishwasher operation
- Has rinse/hold cycle and Color Pak™ door (black & almond). #51051

**\$16.33**  
Per Month For 24 Months\*

**1/2 HP Disposer**  
**\$54.99**

Has continuous feed operation and dishwasher connection. #50307

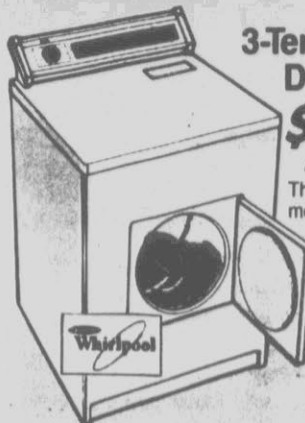

**3-Temperature Dryer**  
**\$259**

This large capacity model has 4 cycles, up to 70-minute timed drying cycle, and lift-out lint screen. #51521

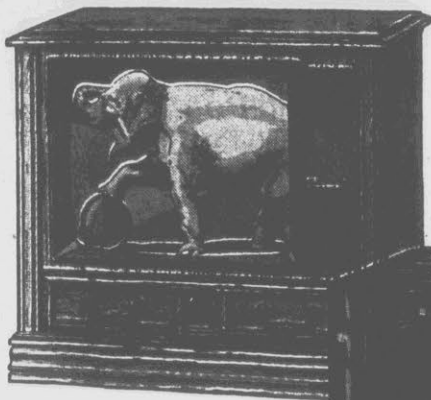

**RCA XL-100**

*You Won't Believe Our Everyday Low Prices!*

Visit Our Electronics Department Today!

**YOUR CHOICE**  
25" Diagonal Color Console TV

**\$379**

Choose From Two Styles!

Auto picture control systems, Unitized XtendedLife chassis. Contemporary or Traditional. #54665,6

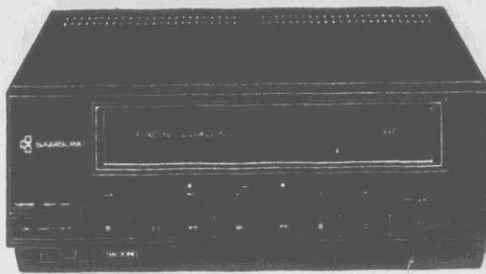

**VHS Video Cassette Player**

**SAMSUNG**

**\$199**

Front-loading system with 3-speed playback. Has play, stop, fast forward, rewind & eject functions. Play-only video cassette system. #54867



**6-Hour VHS VCR Tape**

**\$3.69**

Quality sound and picture reproduction. #54957



**ZENITH**

25" Diagonal Color Console TV

**\$459**

•Chromacolor contrast picture tube  
•Automatic color control

**\$19.10**  
Per Month For 36 Months\*

178-channel capability. Quartz electronic tuning. 100% modular Reliant™ chassis. #54830

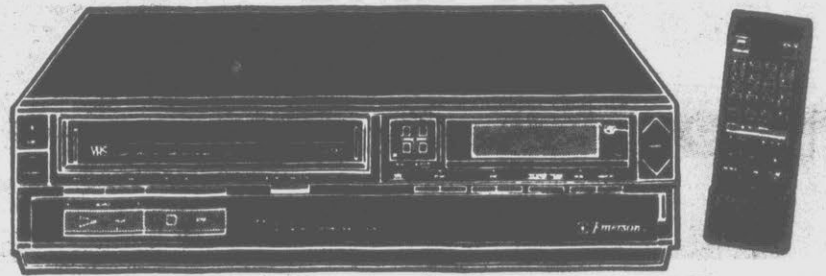

**8-Hour VHS Wireless Remote Control VCR**

**\$279**

**Emerson.**

HQ (high quality) circuitry, 3-speed recording & playback, 21-day/8-event programming, freeze frame, speed search and 16 channel pre-sets. #54977

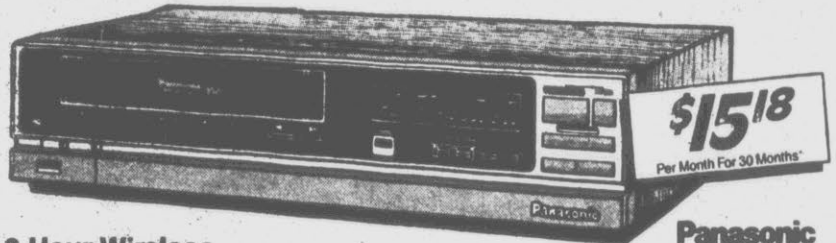

**8-Hour Wireless Remote Control VHS VCR**

**\$319**

14-day/4-event programming, HQ (high quality) circuitry, stand-by one-touch recording. #54992

**\$15.18**  
Per Month For 30 Months\*

**Panasonic**



**YOUR CHOICE** **RCA XL-100**  
Of Two Styles!



Remote Control

25" Diagonal Color Console TV

**\$469**

ChannelLock scan remote control, auto picture control systems, Unitized XtendedLife chassis. Country American or Traditional cabinet. #54677,8

**\$19.53**  
Per Month For 36 Months\*



**19" Diagonal Color TV**

**\$239**

Auto frequency, color and picture control systems. Performance II chassis. #54524



**Emerson.**

19" Diagonal Color TV

**\$219**

Quick-start picture tube, 12-channel pre-set tuning, one-button color control. #54719



**CHANNEL MASTER**

UHF/VHF/FM Antenna

**\$19.99**

#56231

Rotator And Control

**\$54.99**

#56206



**SAMSUNG**  
12" Diagonal B&W TV

**\$49.99**

Has 100% solid state chassis and quick-start picture tube. #54450



**Remote Control 19" Diagonal Color Television**

**\$269**

Has 82-channel capability, 100% solid state chassis and quick-start picture tube. #54490

**\$15.22**

Per Month For 24 Months\*

**SAMSUNG**

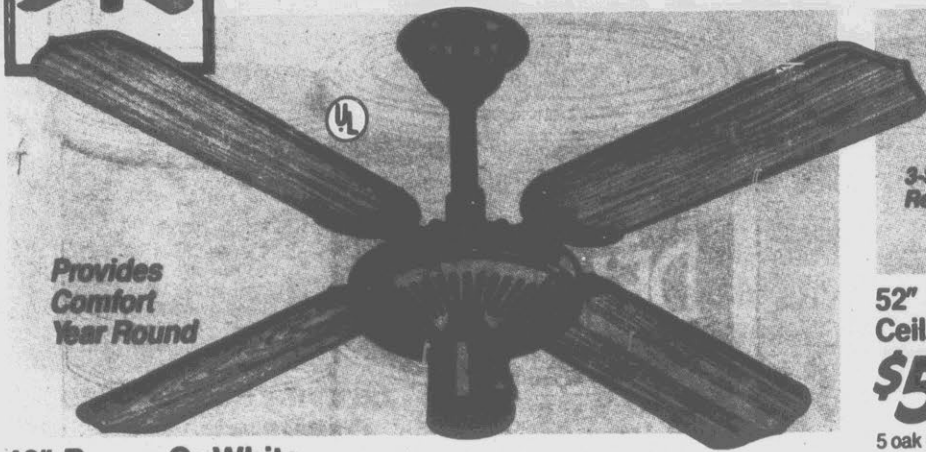

Provides Comfort Year Round

42" Brown Or White Contemporary Ceiling Fan  
**\$34<sup>99</sup>**

Has 4 teak blades. Light kit adaptable. Motor is reversible for year round use. #31716,17

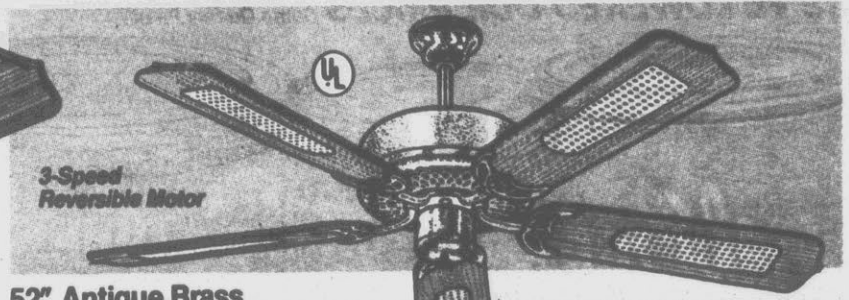

3-Speed Reversible Motor  
52" Antique Brass Ceiling Fan  
**\$59<sup>99</sup>**

5 oak blades with cane inserts. 5-year motor warranty & antique brass finish. #31752

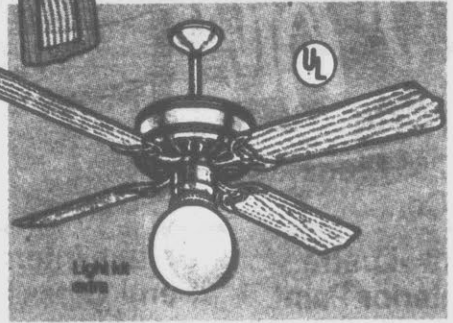

52" Traditional Style Ceiling Fan In Antique Or Polished Brass  
**\$49<sup>99</sup>**

4 teak blades and light kit adaptable. Antique or polished brass finish. #31745,7

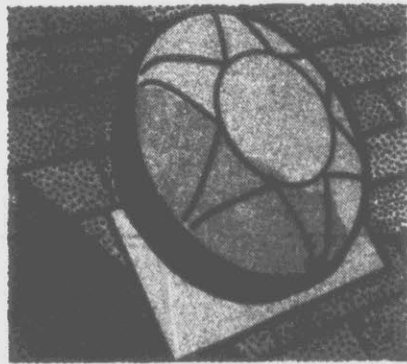

Roof-Top Attic Ventilator  
**\$39<sup>99</sup>**

Set & forget thermostat turns unit on & off at pre-set temperatures. #30985



8" Ceiling Fan Light Kit In Antique Or Polished Brass Finish  
**\$5<sup>99</sup>**  
#31802,12

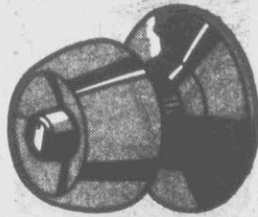

**YOUR CHOICE**  
Stainless Steel Lock Or Single-Cylinder Deadbolt  
**\$4<sup>99</sup>**

Entry lock has pushbutton interior. Deadbolt has thumb turn latch interior. #65504,6

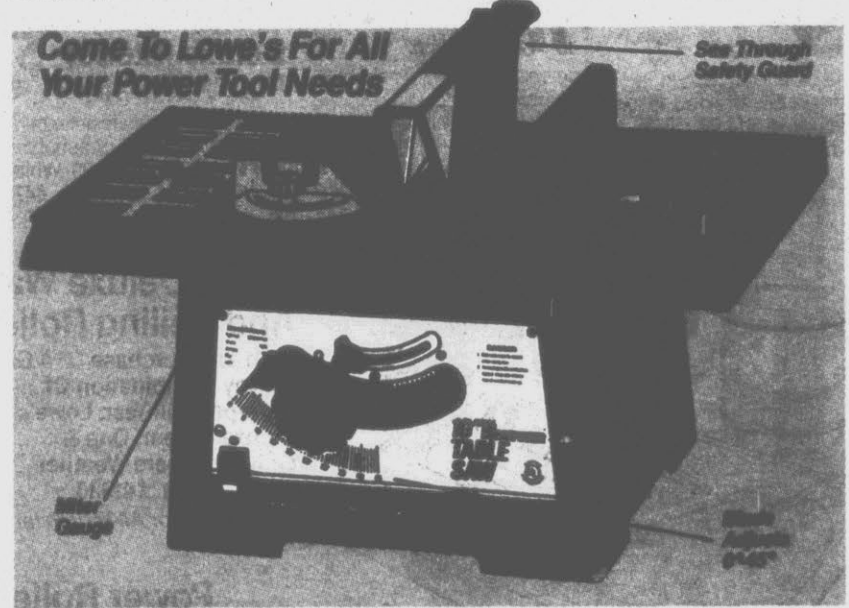

10" Portable Table Saw

**\$79<sup>99</sup>**

Powered by 3/4 HP motor. Has a reinforced aluminum working table and locking on/off switch. Rip fence adjusts & locks with one knob. #90182



24" Whole House Attic Fan  
**\$89<sup>99</sup>**

Pulls air in through windows & pushes it out the attic. Shutter extra. #31282

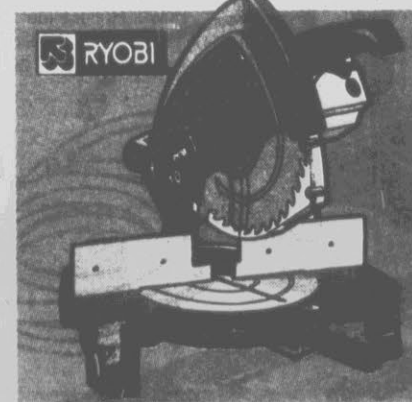

10" Miter Saw  
**\$149**

12.5 amp motor, with calibrated miter scale. Has slotted metal cutting table. #90159



15" Cut Scroll Saw  
**\$89<sup>99</sup>**

Table can be tilted 0° - 45° for bevel cuts. 2" maximum cut. 1/4 HP motor. #90184

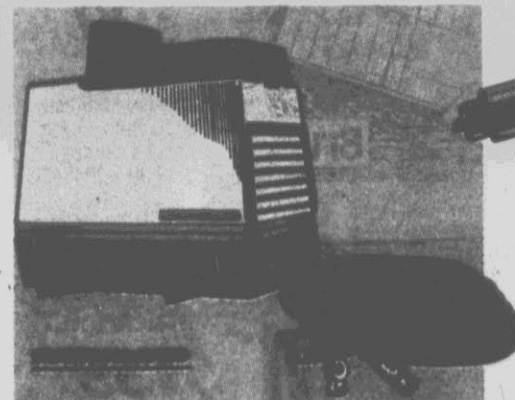

3/4 HP Portable Air Compressor  
**\$99**

For around the house projects. Includes 15' air hose with air chuck. #90926



3/8" Cordless Drill  
**\$29<sup>99</sup>**

2-speed reversible drill with recharger. Built-in chuck key. #91708

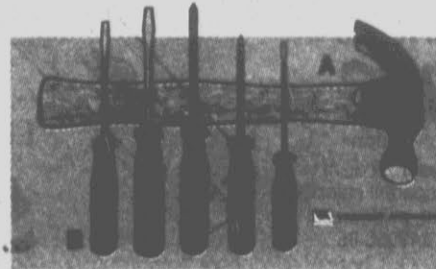

A. 16 Oz. Hammer ..... **\$1<sup>99</sup>**

Drop forged steel head. Wood handle. Hurry quantities are limited. #99861

B. 5-Piece Screwdriver Set ... **\$2<sup>99</sup>**  
Phillips & flathead. #91536



**WE'VE LOWERED OUR PRICES** Same Quality Paint

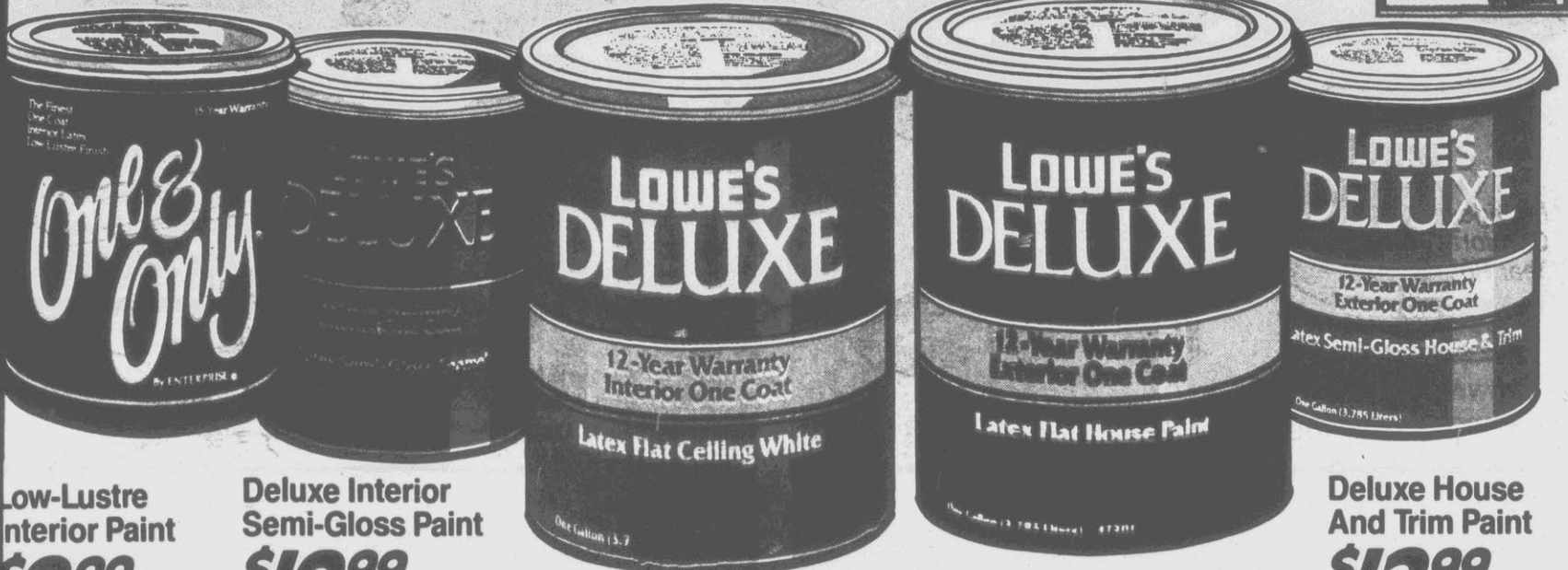

**Low-Lustre Interior Paint**  
**\$9.99**  
Gallon

Washable, stain and fade resistant & warranted 15 years. Reg. \$14.99. White and colors: #47501-9

**Deluxe Interior Semi-Gloss Paint**  
**\$10.99**  
Gallon

One coat coverage, washable, and resistant to stains and fading. Durable, and warranted 12 years. Reg. \$14.99. White & colors: #47351-61 Custom colors: #47381-4

**Deluxe Interior Flat Wall Paint**  
**\$8.99**  
Gallon

Has superior stain resistance and is warranted 12 years. Washable and covers in one coat. Reg. \$12.99. White and colors: #47301-12. Custom colors: #47331-4

**Deluxe Exterior Flat House Paint**  
**\$9.99**  
Gallon

Superior mildew protection, one-coat coverage, and warranted 12 years. Chalk resistant. Reg. \$14.99. White and colors: #47401-10. Custom colors: #47431-4

**Deluxe House And Trim Paint**  
**\$12.99**  
Gallon

Chalk and fade resistant. Warranted 12 years. One-coat coverage. Reg. \$16.99. In white and colors: #47551-5. Custom colors: #47571-4

**FREE Deluxe Wall And Ceiling Roller Kit**

With The Purchase Of 4 Gallons Of Any Combination Of Enterprise 10-Year, Lowe's Deluxe 12-Year, One & Only Or Severe Weather 15-Year Paint. #41920

See Lowe's For All Your Painting Supplies

**Power Roller Plus®**  
**\$89.99**

- Automatic paint feed to roller through 18' hose.
  - Fingertip paint flow control
- Power Roller Plus® includes 18' roller extension for ceilings. Faucet adapter. #41507



**12' No-Wax Economy Flooring**  
**\$2.99**  
Sq. Yd.

Choose from several patterns. Resists dirt, scuffs and scratches. Brighten up your kitchen! Reg. \$3.99. #16241-44 Because Of The Wide Variety Of Patterns, Styles May Vary.



**12" x 12" Real Oak Floor Tiles**  
**\$1.99**  
Sq. Ft.

Can be glued directly over concrete. Oak is beautiful & durable. Reg. \$2.39. #00454-55



**ENTERPRISE**  
**Stain And Wood Preservative**  
**\$9.99**  
Gallon

Choose solid, clear, or semi-transparent color. Retards rot, mildew and cracking. #49956-85



10.5 Oz.  
**Liquid Nails**  
**99¢**  
#41175

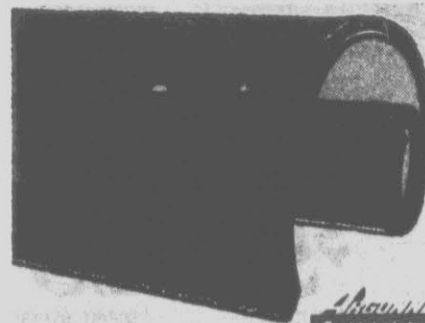

**6' Wide Indoor/Outdoor Turf**  
**\$1.39**  
Linear Ft.

Trim to fit with knife or scissors. Tape or glue down. Will not mold or mildew. Reg. \$1.99. #15262

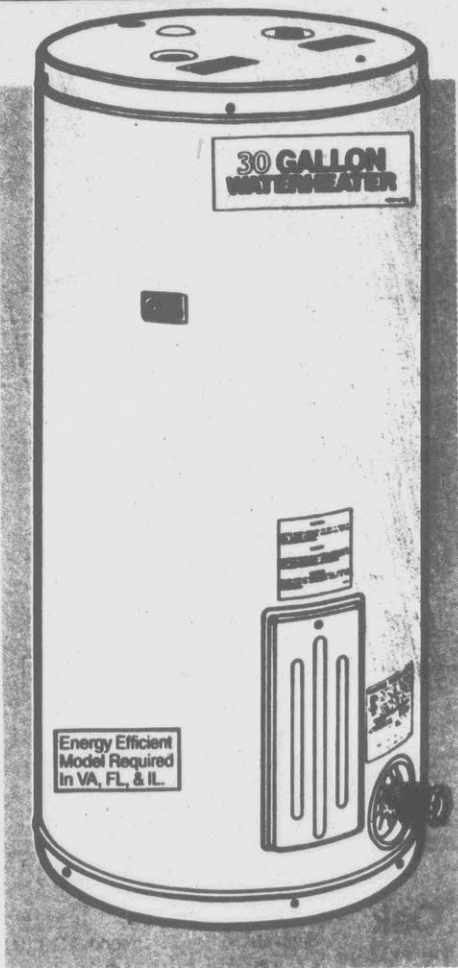

**30-Gallon Water Heater**  
**\$89<sup>99</sup>**

Electric. 1-year limited factory warranty. #26325

**40-Gallon Water Heater** ..... **\$109**

Electric water heater with porcelain lined tank for rust resistance. Top and bottom heating elements. 5-year factory warranty. #26322

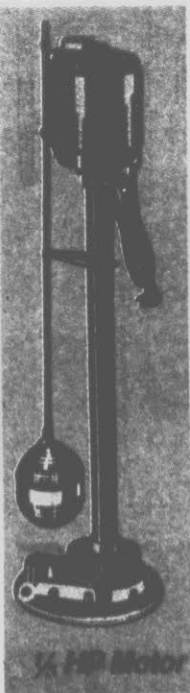

**Pedestal Sump Pump**  
**\$59<sup>99</sup>**

Pumps up to 3,600 gallons per hour. Automatic overload protection. #25778

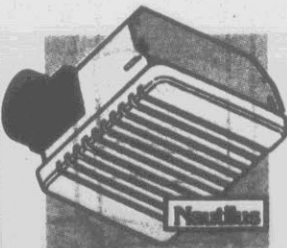

**Bath Fan**  
**\$12<sup>99</sup>**  
#25502

**Bath Fan With Light** **\$34<sup>99</sup>**  
#25504



**4" Diameter Corrugated Pipe**  
**19¢** Foot  
#24112,3,4  
Solid, slotted or leach bed.

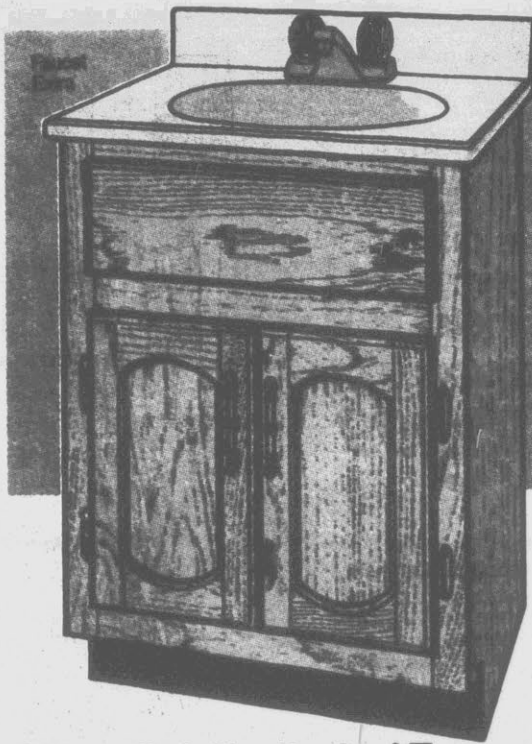

**Salem Oak Vanity And Top**

**\$109**

Features oak frame & oak panel in doors. Cultured marble top. 21"x 18". Reg. \$129.99. #20808

Dual Handle Bath Faucet (Shown Above) #24902 . . . \$29.99



**Beautiful Baths Begin At Lowe's**

**Country Look Oak Bath Cabinet**

**\$69<sup>99</sup>**

Real oak construction. Has 2 interior shelves for toiletries. Surface mount design. Regular price \$99.99. #23684



**Water Saver Commode**

**\$49<sup>99</sup>**

Siphon-jet action for thorough flushing. Creme or blue. Reg. \$59.99. #20522,3,4,5

Commode Seats . . . #20598,20600 . . . \$7.99

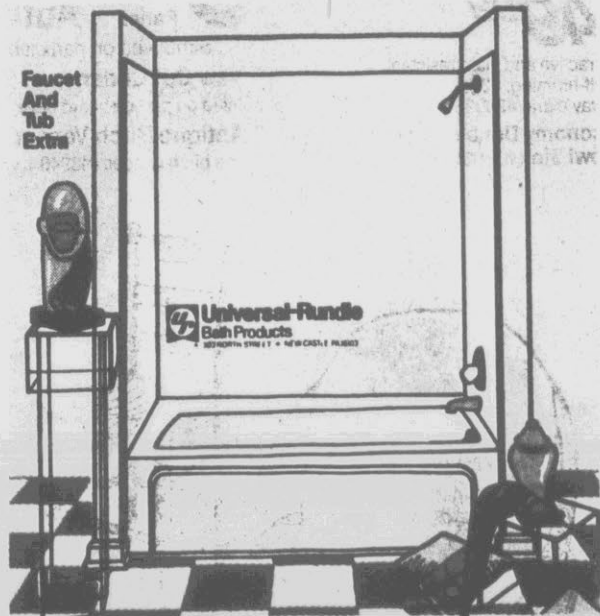

**White Tub Wall Kit**

**\$19<sup>99</sup>**

Features an easy-to-clean acrylic finish. #20310

**5' White PVC Tub** . . . . . **\$69.99**  
PVC is warm to the touch and is stain resistant. Reg. \$99.99. #20430,1

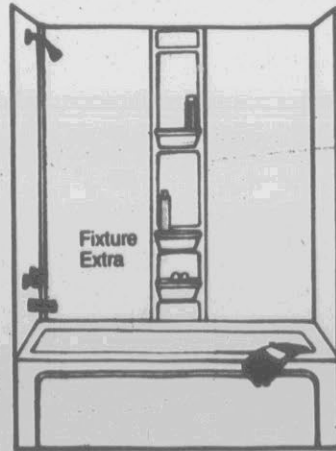

**Universal-Flundie Bath Products**

**White Tub Wall Kit**

**\$39<sup>99</sup>**

Durable fiberglass construction. Has built-in ledges for shampoos, soaps, etc. #20311

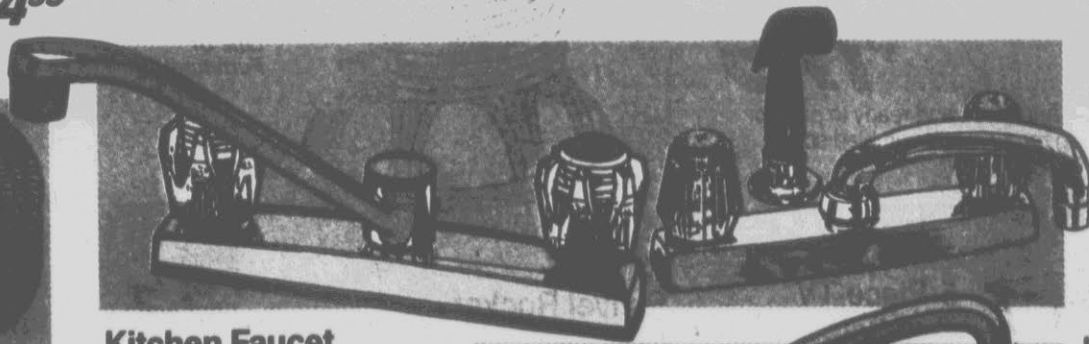

**Kitchen Faucet With Spray**

**\$17<sup>99</sup>**

For new construction or replacement. Easy-grip controls. #25412

**Kitchen Faucet With Spray**

**\$29<sup>99</sup>**

Washerless for drip free operation. 10-year warranty. #24806



**Kitchen Faucet With Spray**

**\$49<sup>99</sup>**

Brass construction. Washerless. Reg. \$64.99. #2482

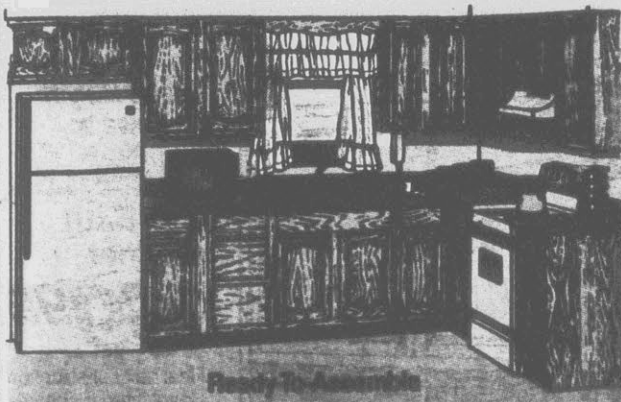

**NEW AT LOWE'S**

**Appalachian Oak Pre-Finished Kitchen Cabinets**

As Low As...

**\$39<sup>99</sup>** #26918-68

These top quality, oak finish cabinets allow you to custom design a system to suit your needs. Sturdy and attractive, they come with easy-to-follow, step-by-step instructions and all components including pre-hung doors and pre-mounted drawer guides for easy assembly. Organize storage areas, utility rooms, den or bathroom. Just visit Lowe's for a look at our complete line.



**4'x8' Pre-Finished Paneling**

Pre-Finished Moulding Available In Colonial And Ranch Styles.

Single-Door Wall Cabinets	
12"x30"	#26918,55 ... \$39
18"x30"	#26918,56 ... \$44
18"x36"	#26922,70 ... \$49
24"x36"	#26922,72 ... \$64
Double-Door Wall Cabinets	
30"x18"	#26918,50 ... \$48
36"x18"	#26912,52 ... \$59
30"x30"	#26924,74 ... \$74
36"x30"	#26924,76 ... \$84

Single-Door Base Cabinets	
12"	#26924,80 ... \$69
18"	#26924,84 ... \$89
18"	#26924,86 ... \$74
24"	#26922,87 ... \$99
Double-Door Base Cabinets	
30"	#26924,88 ... \$104
36"	#26924,90 ... \$114
Sink Base Cabinet	
36"	#26947,97 ... \$79

\*Prices shown are for square set panel-in-door style.

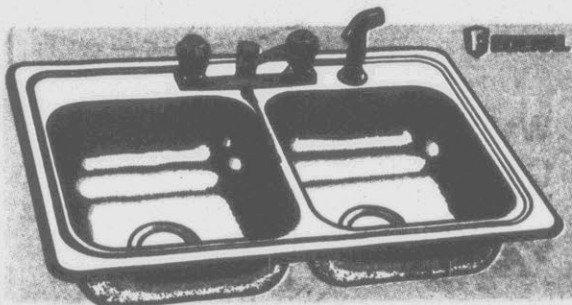

**7" Deep Stainless Steel Kitchen Sink \$49<sup>99</sup>**

Attractive and stain resistant. Self-rimming. 33"x22" Faucet & spray extra. #26026

**Economy Double-Bowl Sink #26031 ... \$21<sup>99</sup>**

As Low As...

**\$3<sup>99</sup>** <sup>5/32"</sup> Panel **Autumn Oak**  
Simulated on particleboard base. #13867

<sup>1/4"</sup> New Cut Cedar \$6<sup>99</sup> Panel  
Simulated on particleboard base. #13913

<sup>1/4"</sup> Antique Birch Veneer \$12<sup>99</sup> Panel  
Genuine birch veneer. #13948 . . . . .

<sup>5/32"</sup> Sylvan Oak \$8<sup>99</sup> Panel  
Simulated on lauan plywood. #13918

<sup>5/32"</sup> Shore Line Oak \$9<sup>99</sup> Panel  
Simulated on lauan plywood. #13904

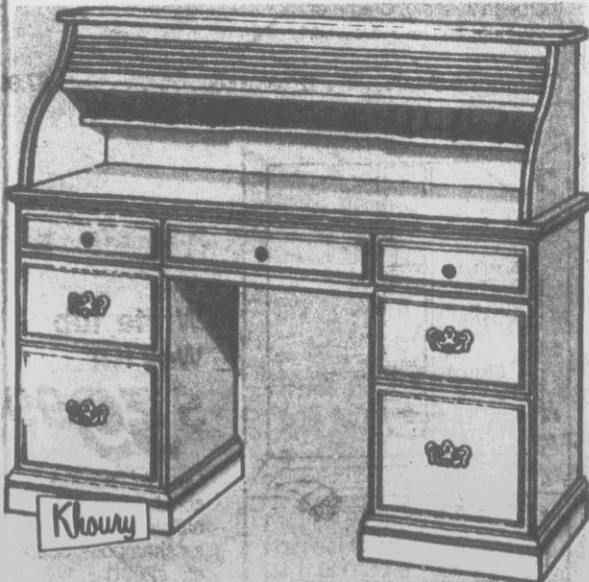

**7-Drawer Roll-Top Desk ... \$179**

Constructed of durable hardwood and ready to paint or stain. For the den, living room, etc. Assembled size 54 3/4"x19 1/4"x44 1/2". #96067



Come In And See Our Full Line Of Furniture!

**Rattan Swivel Rocker ... \$99**

A decorative rocker with a walnut finish. Easy assembly, and has comfort cushion. #96108

**Natural Finish Slat Seat Chair ... \$16<sup>99</sup>**

This bent-back leg chair has a double contour seat for comfort. 17 1/2"x14 1/2"x35". Reg. \$19.99. #96010

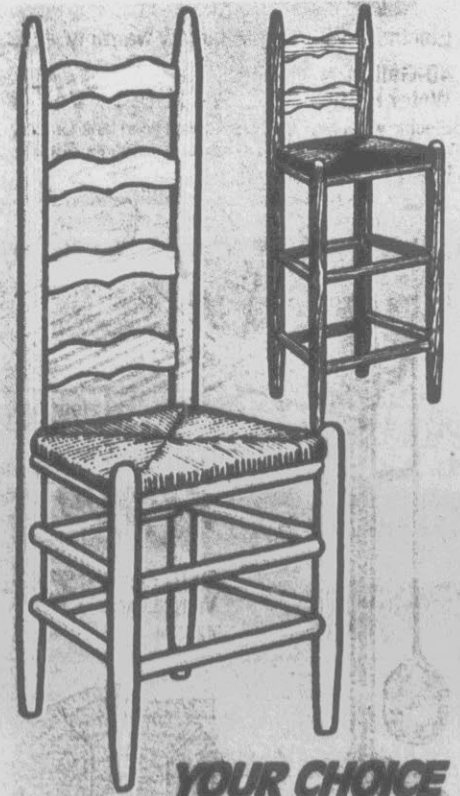

**YOUR CHOICE**

**Hardwood Ladderback Chair Or 24" Stool \$19<sup>99</sup>**

Both feature removable woven fiber seats and can be painted or stained. Reg. \$24.99. #96003,4

**28" Unfinished Ladder Back Stool #96005 ... \$19<sup>99</sup>**



**5-Piece TV Tray Set \$69<sup>99</sup>**

Includes 4 wooden trays with a stand for storage. Regular \$79.99. #96123



**CLOSETMAID**



**Closet Organizer Systems**

**AS LOW AS** .....

Vinyl coated steel - won't rust, warp, or sag, and never needs painting. Ventilated design helps prevent mildew. Easy to install.

**Closets Up To 4'10"** ... #62142 .....

**Closets From 5' To 8'** ... (Shown) #62140 .....

**\$18<sup>99</sup>**

**\$18<sup>99</sup>**

**\$44<sup>99</sup>**



**14"x 50" Framed Mirror**

**\$4<sup>49</sup>**

Shatterproof. Pre-drilled frame. #96716

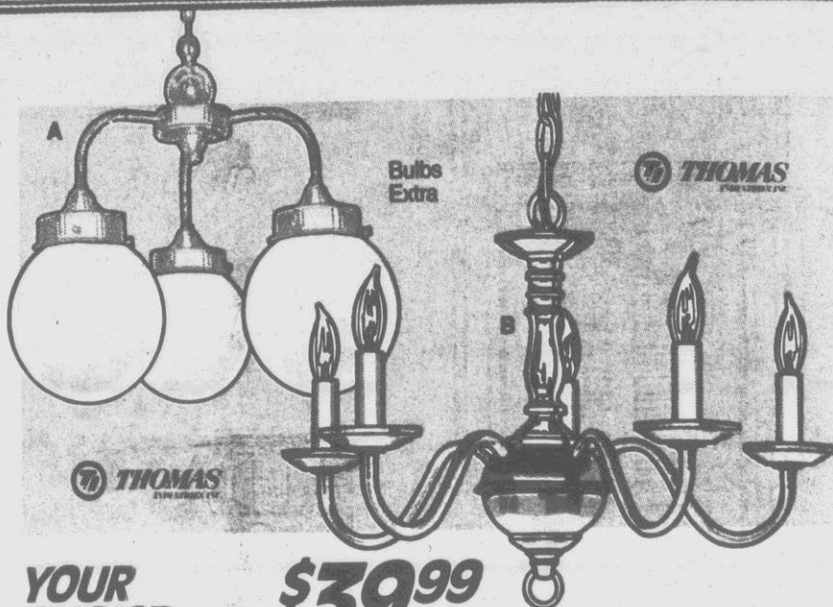

**YOUR CHOICE ..... \$39<sup>99</sup>**

**A. 3-Light Chandelier**  
Has an attractive polished-brass finish and white globes. #77002

**B. 5-Light Williamsburg Chandelier**  
Beautiful colonial look with polished brass finish #77006

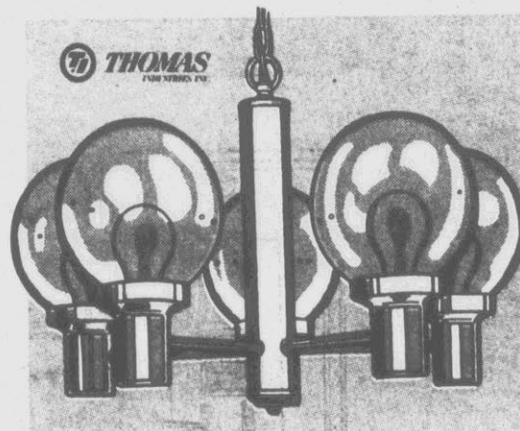

**Polished Brass Finish 5-Light Chandelier**

**\$49<sup>99</sup>**

This is a lovely contemporary fixture with bronze-lustre glass globes on 5 polished brass arms. Bulbs sold separately. #77092



**2'x 4' Armstrong Ceiling Panels**

**29¢** Sq. Ft.

Acoustical, fire-resistant panels. Two styles. 80 sq. ft. carton. #12329,33



**36"x 72" Vinyl Blinds In White Or Woodgrain**

**\$3<sup>49</sup>**

Roll-up blinds. Can be used indoors or outdoors. #63903,13

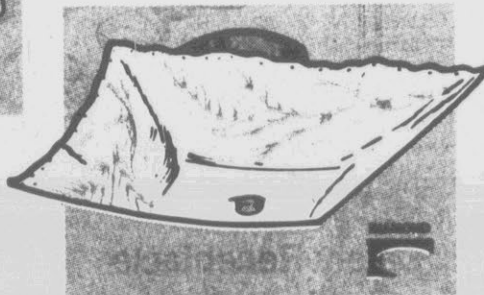

**12" Ceiling Fixture**

**\$3<sup>99</sup>**

Frosted white glass with wheat design. #74125



**4-Pack Soft White Light Bulbs**

**\$1<sup>59</sup>** Lowe's Price

**-\$1<sup>00</sup>** Factory Rebate

Your choice of 40, 60, 75 or 100 watt light bulbs. Rebate expires 7/31/87. Limit 3 rebates. #76509,10,11,12

**59¢** Cost After Rebate



**Inca Red Facing Brick** .....

**99¢** Sq. Ft.

Add the beauty of brick to your home quickly and easily. Sold in 4 sq. ft. carton. #10012

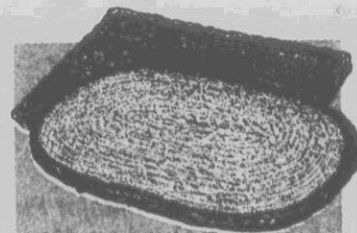

**14"x 24" Doormats** ..... **\$1<sup>99</sup>** Each

2 styles available. #16110,2

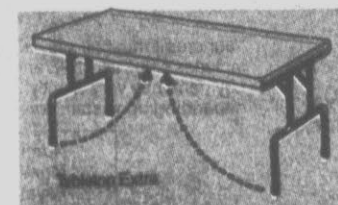

**Folding Table Legs** ..... **\$13<sup>99</sup>** Pair

Durable tubular steel. 29" high. #62081



**Outdoor Wall Light Fixture** .... **\$3<sup>99</sup>**

Black base with clear glass. #78546

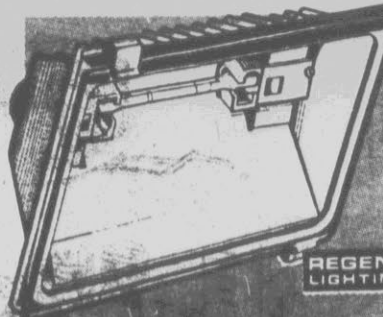

**300-Watt Quartz Light**

**\$12<sup>99</sup>**

Great for backyard basketball courts, etc. Also works with a dimmer switch. #74010

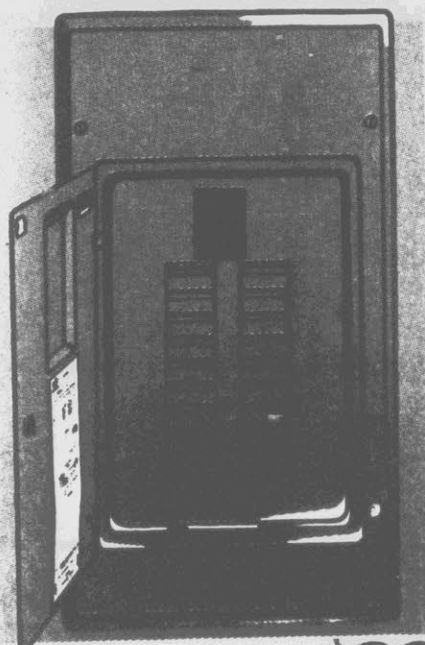

**200-Amp Panel Box**  
20-circuit box features main circuit breaker. Enamel finish and hinged cover. #71512  
**20-Amp Circuit Breaker** . . . . . \$4.99  
Includes 1" single pole breaker. #71924

**\$89**

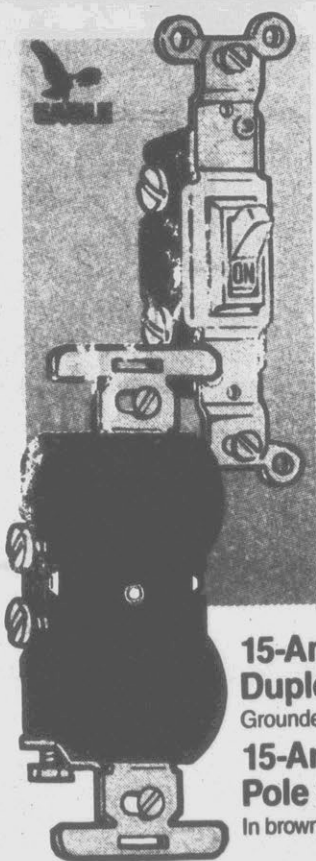

**15-Amp Duplex Outlet** . . . **39¢**  
Grounded. In brown or ivory. #70500,685  
**15-Amp Single Pole Switch** . . . . . **49¢**  
In brown or ivory. #70400,605

**Electrical Wall Box**

**25¢**  
Plastic box with nails. #70972

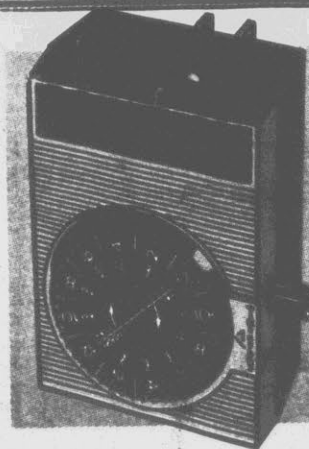

**Electric Timer**  
**\$4.99**

Automatic timer turns lights and appliances on & off once each day. A great security device for your home during vacations. #71185

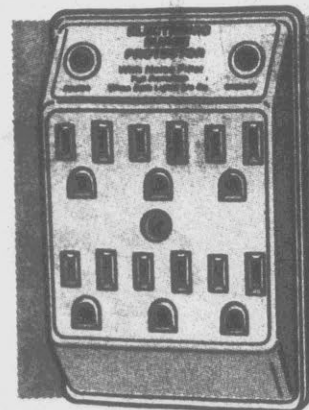

**6-Outlet Surge Suppressor**  
**\$9.99**

Ideal for protecting computers, TV's and stereos against any damaging power surges. #71177

**4-Outlet Plug Strip**  
**\$7.99**

Lighted circuit switch. #70385

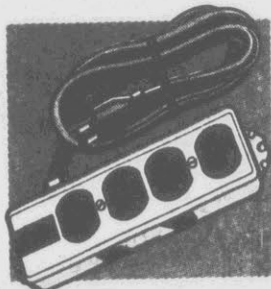

**100' Extension Cord**  
**\$9.99**

Safety orange color. 3 wire grounded. 16-gauge. #70372

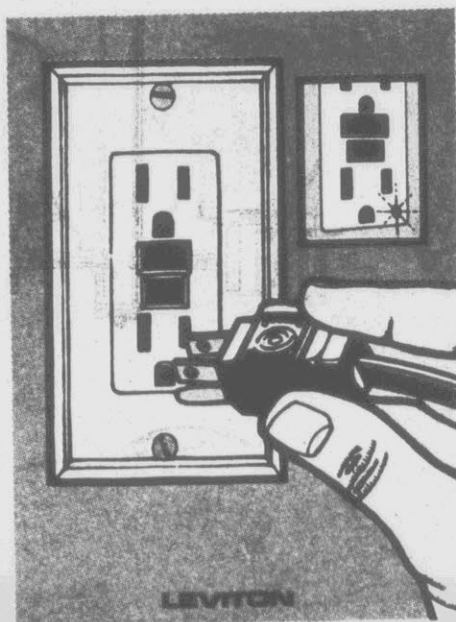

**Safety Receptacle**

**\$9.99** Prevents Electrical Shock

Protects against accidental shocks in kitchen, bathroom, pools, etc. With wallplate, indicator light and test button. #71915

**Floodlight Holder**  
**99¢**

Pre-wired. Includes gasket. #71270



**TLC** THE LOWE'S COMMITMENT  
CUSTOMERS COME FIRST  
**CUSTOMER SERVICE IS OUR #1 PRIORITY**  
The Lowe's Commitment

**GREAT PRODUCTS & PRICES**

**10% Low Price Guarantee Policy:**

Lowe's guarantees our everyday low prices. If you find an identical advertised item at any retail competitor currently priced lower than ours, simply bring us written proof of that price. We'll match that price PLUS give you an additional 10% of the difference between the two prices when you buy from us. It must be an identical in-stock item. Close-out, discontinued and other clearance type sale items are excluded from this offer.

**Satisfaction Guaranteed Policy:**

Lowe's guarantees that you will be satisfied with your purchase. If you are not completely happy with your purchase, simply return it along with your original sales receipt to any Lowe's store. We'll repair it, replace it, or refund your money.

**Lowe's Raincheck Policy:**

If an advertised item is temporarily out-of-stock, we will gladly issue a raincheck (except for items marked limited quantities, discontinued or closeout). When we restock you will be notified so you can buy at the previously advertised price. Our smaller stores may not stock all advertised items; however, every item shown can be ordered for you.

**Lowe's Fair-Purchase Policy:**

In order to provide fair purchase opportunity to all our customers, Lowe's reserves the right to limit quantities sold to individual customer. No dealers, please.

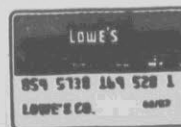

**UP TO \$1,000 INSTANT CREDIT**

**Apply For Your Convenient Lowe's Credit Card!**

Over one million satisfied customers use Lowe's Credit Card. Shouldn't you? Just present your Visa, American Express, MasterCard or Sears card and you may qualify for up to \$1,000 instant credit on a new Lowe's card. (Even without these cards, your application will be processed with minimum delay.) Stop by Lowe's today for complete details and an application.

**Finance Major Purchases Of Up To \$5,000 On Our Low Monthly Payment Credit Plan:**

Our Low Payment Plan offers you an easier way to make those major home improvements and larger purchases, by letting you finance purchases of \$250 to \$5,000 for up to five years. So apply today. You may qualify for up to \$1,000 instant credit when you present your Visa, American Express, MasterCard, Sears or Lowe's Card. Complete details are at Lowe's.

**Lowe's Low Payment Plan - Terms Of Repayment:**

Your credit must be satisfactory. No down payment required. The monthly payment includes sales tax of 5% and finance charges. If sales tax differs in your area, the monthly payment may vary slightly. The monthly payment has been estimated and may vary depending upon state laws and charges. The APR is as follows:

Number of Monthly Payments	APR	
	NC	
36	23.95	
30	23.96	
24	23.97	

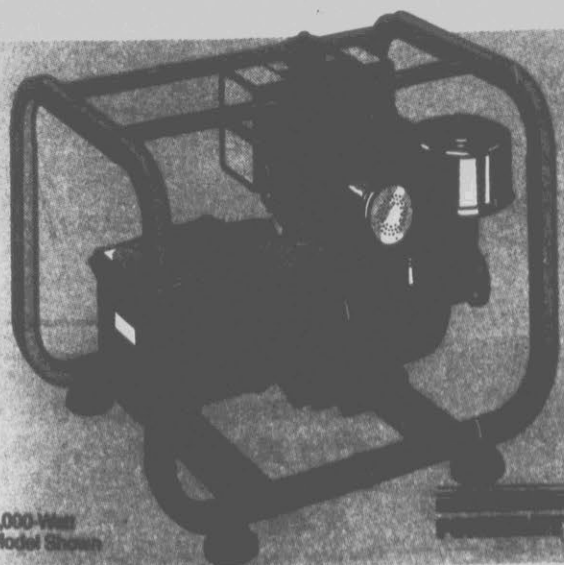

**4,000-Watt Generator**  
**\$499**

Briggs & Stratton engine 8 HP generator powers most household appliances. Two 120-volt & two 240-volt receptacles. #72013

**5,000-Watt Generator**  
**\$599**

Steel frame surrounds unit for carrying convenience. 120-volt and 240-volt duplex receptacles. Rubber feet minimize crawling. #72014

4,000-Watt Model Shown



Customer Service Is Our #1 Priority

Prices in Effect Thru March 9th



White Commode **\$39.99**

Seat extra. #20520,21,70,1

Pedestal Lavatory **\$59.99**

Vitreous glazed china. Faucet extra. #20526,32



**YOUR CHOICE**  
Interior Flat Wall Paint Or  
Exterior Flat House Paint

**\$8.88**  
2 Gallons

Wall paint available in warm white. House paint available in white. Easy soap and water clean-up. Colorfast. #49922,8



R-Value: The higher the R-value the greater the insulating power. Ask a Lowe's salesperson for the R-value factsheet.



R-19  
6"x15"  
Unfaced  
Insulation

**24¢** Sq. Ft.

Use with vapor barrier or as add-on insulation to increase R-Value in your attic. 48.96 sq. ft. bundle. #13585



13" Diagonal  
Portable Color TV

**\$149**

Quick-start picture tube for bright picture instantly. 100% solid state. Automatic fine tuning. Auto color. #54487

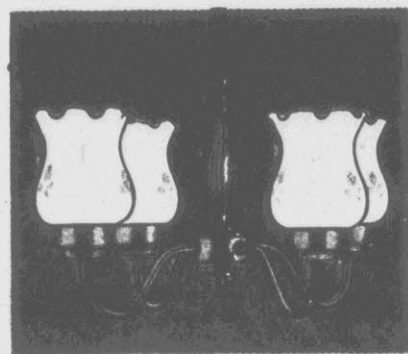

4-Light Chandelier **\$19.99**

Traditional style chandelier features antique brass finish. Bulbs extra. #79103



Rose Bush Package **\$1.99**

Ready to plant. #93201



Assorted Fruit & Shade Trees **\$6.99** Each

Choose from apples, peaches, pears, plums, maples, others. #93360-4,74-6



12" Square  
Patio Block **\$1.29**

Natural color. #19183



10x9 Storage Building

**\$139.99**

Galvanized steel. Roof & wall panels are 31 gauge. 115 1/4" W x 103 3/4" D x 69 1/2" H. #92734

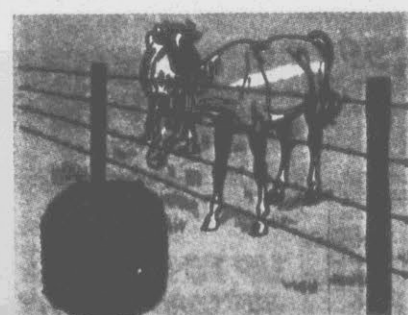

15 1/2-Gauge Barbed Wire **\$22.99**

High tensile. 4-point. 1/4 mile roll. #92050

12 1/2-Gauge Red Brand® Barbed Wire **\$33.99**

Lowe's best. 4-point. 1/4 mile roll. #92055

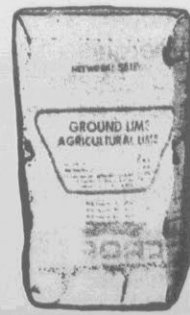

50 Lb. Bag Lime **\$1.29**

Neutralizes acid. #92426



10-10-10 Fertilizer **\$3.79**

40 lb. bag. #92449



Grass Seed **\$8.99**

10 lb. bag. #93073



Pine Bark Nuggets **\$2.49**

2 cu. ft. bag. #92119

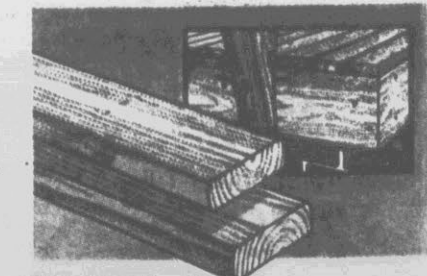

1 1/4 x 4 x 8' Pressured Treated Decking

**\$1.29**

Round edges for water run-off. Treated to resist insects & decay. #05421

ASHEBORO, NC — 625-6171  
1312 North Fayetteville Street  
BURLINGTON, NC — 226-6334  
802 Graham Hopedale Road  
CARY, NC — 467-3600  
Highway 54  
CHAPEL HILL, NC — 967-2291  
1710 East Franklin Street  
DURHAM, NC — 383-2581  
3417 Hillsborough Road  
FAYETTEVILLE, NC — 485-8731  
4103 Raelord Road  
GOLDSBORO, NC — 778-4100  
North Berkeley Boulevard  
GREENSBORO, NC — 292-4813  
2717 Patterson Street  
GREENSBORO (NORTH), NC — 375-4810  
3223 Yanceyville Road

GREENVILLE, NC — 756-6560  
2728 South Memorial Drive  
HIGH POINT, NC — 885-9031  
Business I-85 at Prospect  
HIGH POINT (NORTH), NC — 841-6633  
2645 North Main Street  
JACKSONVILLE, NC — 353-6265  
Ellis Road at Lejeune Boulevard  
LEXINGTON, NC — 249-6111  
406 Piedmont Drive  
NEW BERN, NC — 633-2030  
1407 Racetrack Road  
NORTH WILKESBORO, NC — 667-1221  
Cherry Street  
RALEIGH, NC — 828-3251  
2512 Yonkers Road  
RALEIGH (NORTH), NC — 850-9300  
6001 North Boulevard

REIDSVILLE, NC — 342-4241  
1635 Freeway Drive  
ROCKINGHAM, NC — 997-3321  
102 Green Street at Lee Street  
ROCKY MOUNT, NC — 446-2331  
U.S. Highway 301 Bypass, North  
SANFORD, NC — 776-8431  
3122 S. Industrial Dr. at Wilson Rd.  
SOUTHERN PINES, NC — 692-6006  
1600 U.S. 15 - 501  
WASHINGTON, NC — 946-7751  
1849 Carolina Avenue  
WINSTON-SALEM, NC — 767-4950  
3740 North Liberty Street (across from the airport)  
WINSTON-SALEM, NC — 722-9112  
115 South Stratford Road  
ZEBULON, NC — 269-6456  
Highway 97, East

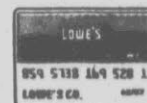

See Credit Terms On Page 15

**LOWE'S**  
**Guaranteed Low Prices**

# JCPenney

## SPRING WARDROBE

# Sale



BUY THIS BLAZER AT THE REGULAR PRICE OF \$50 AND GET A COORDINATING OR CONTRASTING FULLY LINED SKIRT FOR ONLY **\$10**

BLAZER ..... \$50  
SKIRT (REG. \$29)  
WITH THIS OFFER ..... \$10  
SKIRT AND BLAZER ..... \$60



# YOUR CHOICE OF BLOUSES

**SALE 17.99**

## **GEORGETTE STYLING**

Reg. \$22 to \$25. Classic Georgette style blouses to enhance your spring wardrobe. Choose from our selection of blouses featuring pleated fronts, inverted back designs, bow ties and knit collars. All of soft and pretty polyester in your choice of fashionable spring colors.

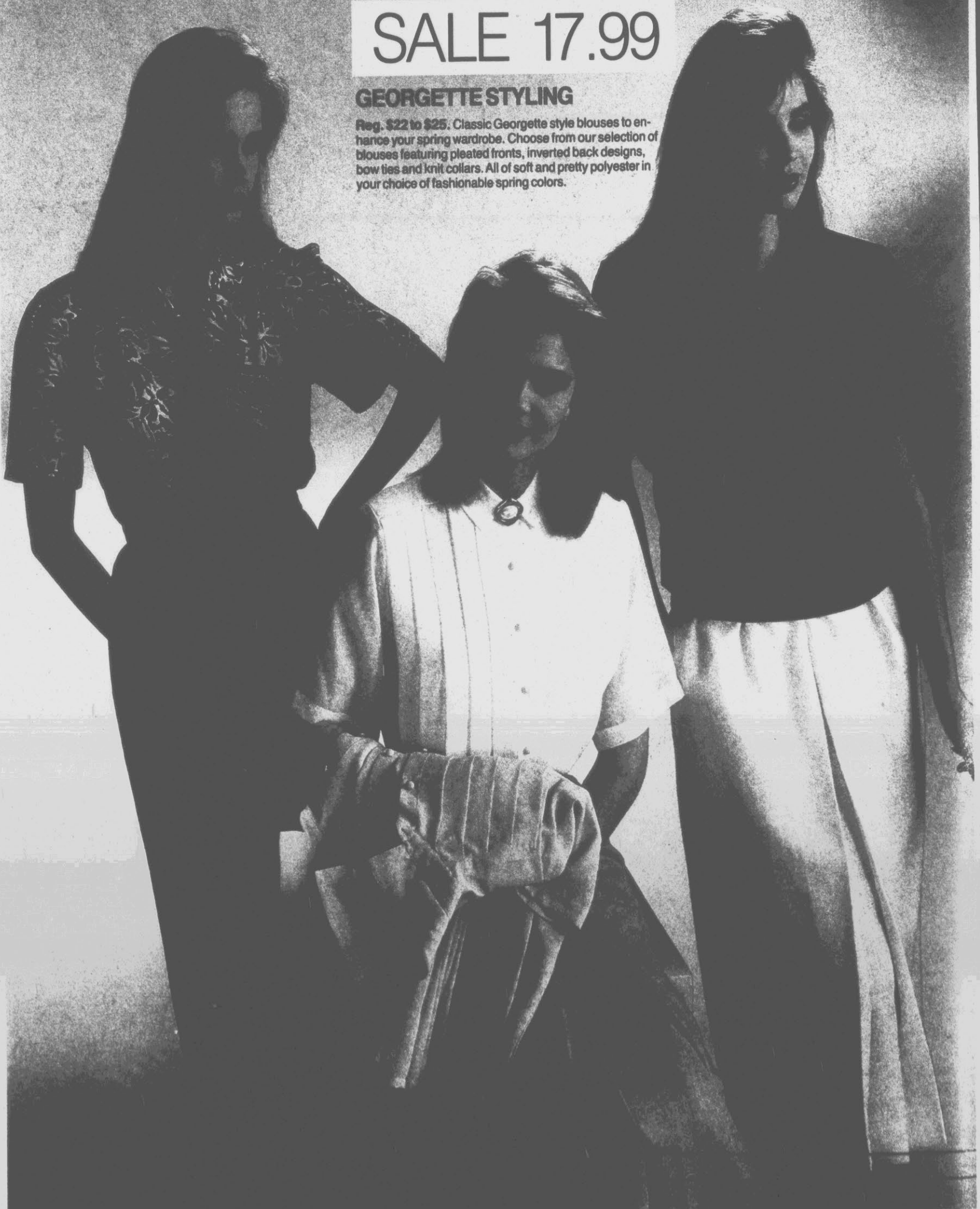

NATURALLY

# 30% OFF

By Ann Stevens®:		Reg.	Sale
Lace collar sweater .....	\$40	<del>57.00</del>	27.99
Slim skirt .....	\$36	<del>36.00</del>	24.99
Print camp shirt .....	\$44	<del>66.00</del>	29.99
Print skirt .....	\$48	<del>72.00</del>	32.99
Lace collar blouse .....	\$38	<del>57.00</del>	25.99
Circle skirt .....	\$42	<del>63.00</del>	28.99

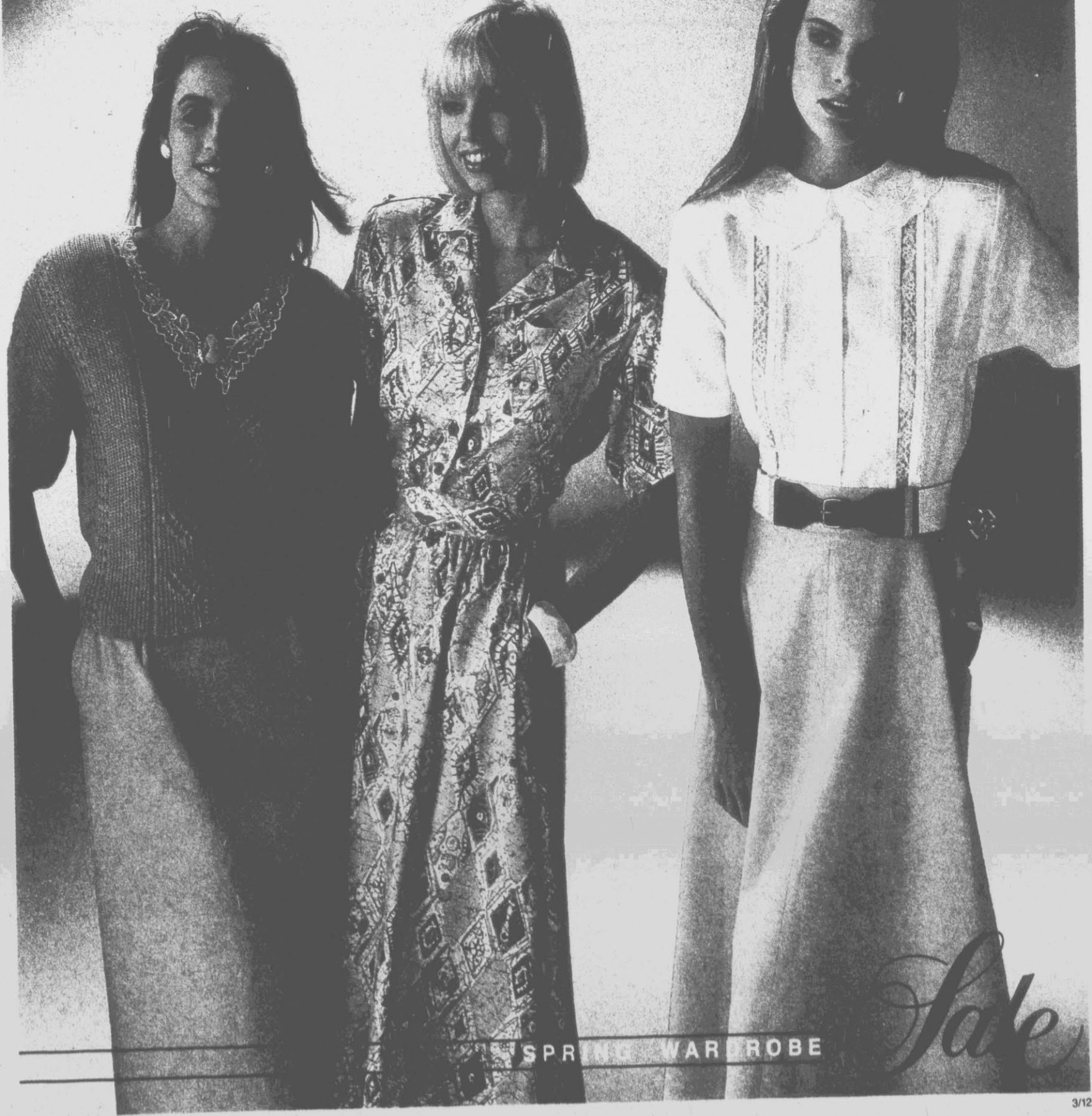

*Sale*

SPRING WARDROBE

# SAVINGS ON SELECTED BRAS

## 20% OFF

### ALL HIGH-CUT BRIEFS, 20% OFF

	Reg.	Sale
A. Lace camisole	12.00	9.60
B. 29" half slip	11.00	8.80
C. Feather Dreams II bra	13.00	10.40
D. Feather Dreams II bikinis	5.00	4.00
E. European lace underwire	8.00	6.40
European lace D-cup	8.50	6.80
F. JCPenney contour	8.00	6.40
G. Plunge front padded bra	10.00	8.00
H. Plunge seamless cup	9.50	7.60
I. All women	12.00	9.60
All woman D-cup	12.50	10.00
J. Fashion plus comfort	9.50	7.60
Fashion plus comfort D-cup	10.50	8.40
K. Cotton hi-cut brief	2.25	1.80
L. Hi-cut lycra/nylon brief	2.75	2.20
M. Antron III® hi-cut	2.50	2.00

## 20% OFF

### ALL SHEER TOES PANTIHOSE

N. Supershaper	3.00	2.40
Supershaper Queen size	3.50	2.80
Conventional	1.69	1.35
Conventional queen size	1.89	1.51
Light control top	2.25	1.80
Light control top queen size	2.75	2.20
Knee-hi's (3 pr./pkg.)	2.50	2.00
Thigh-hi's	2.50	2.00

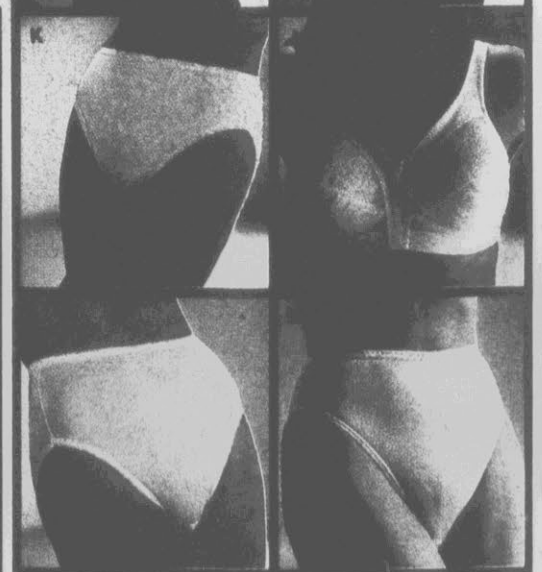
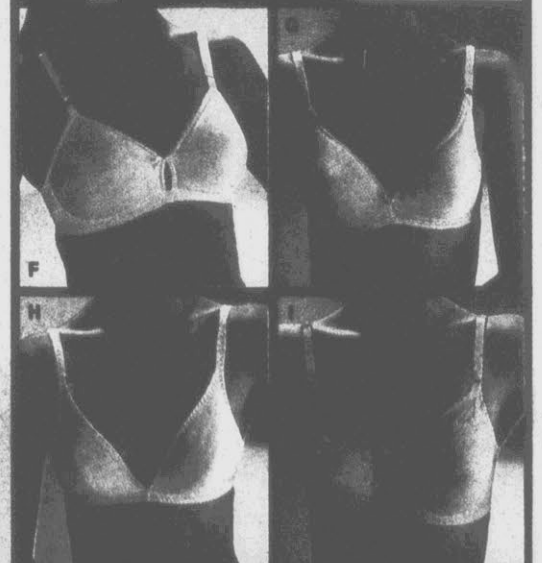

JCPenney

# SAVE ON SPRING SUITS

## 25% OFF

### SALE 89.99

#### DROP-NOTCH COLLAR SUIT.

**Reg. \$120.** This classically designed Roberto Roma® is tailored to suit your sense of style. Jacket features drop-notch collar, padded sleeves, pockets and one-button closure. Skirt features side pockets, pleated front. Both made of comfortable rayon/linen blend and are lined.

### SALE 99.99

#### TWO-TONE JACKET SUIT.

**Reg. \$135.** This crisply tailored suit is detailed with contrasting collar, double breasted closure, pleated skirt, and pockets. Made of rayon/polyester and lined with acetate.

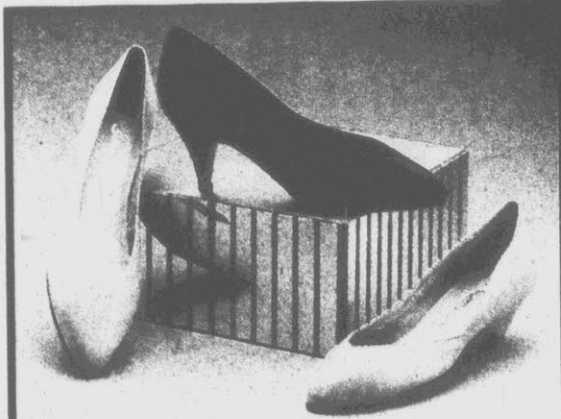

### SALE 23.99

#### SUTTON PLAZA® SHOES.

**Reg. \$28 to \$32.** Work or play in high fashion and spring colors. Leather uppers in a variety of heels.



### SALE 19.99

#### LEATHER HANDBAGS.

Complete the picture and complement your ensemble with a color coordinated handbag.



SPRING WARDROBE

# WEEDS® SHORTS FOR MEN

## SALE 7.99

**A. Reg. 9.99.** Classic half-elastic back shorts are cool and comfortable, loaded with pockets and in all the best spring colors.

	Reg.	Sale
<b>B. Hunt Club®</b> pleated cotton shorts ...	\$18	<b>13.99</b>
<b>C. Par Four®</b> walking shorts .....	\$18	<b>13.99</b>



**PAR FOUR® FOOTWEAR**  
**SALE 29.99**

Reg. \$40. Choose the leather boat shoe. It's cool and lightweight, and available in an array of colors. Cushioned lining with rubber sole and heel.



JCPenney

# SAVE ON ACTIVE TOPS OR PANTS

## SALE 6.99

**Reg. \$10.** Fleeced activewear that celebrates classical styles in traditional solid colors. St. John's Bay® crewneck sweatshirt and elastic-waist pants of acrylic and cotton. Tall sizes, Reg. \$12 **Sale 8.99**



SPRING CLOSET DROBE

*Sale*

# SALE

A. Reg. \$18. Take a stress-free look with our classic slacks. Classically styled and comfortable, choose from the season's hottest colors.

**HUNT CLUB® SLACKS.**

## SALE 26.99

B. Reg. \$35. For the ultimate in casual style and comfort, choose our Hunt Club® striped slacks with two stylish front pleats. Comfortable poly/rayon/wool blend in a wide variety of colorful stripes.

**HUNT CLUB® PANTS.**

## SALE 19.99

C. Reg. \$25. Play it sharp in these casual pleated pants of cool, comfortable 100% cotton. Available in your choice of red, chambrey or royal blue in men's sizes.

D. St. John's Bay® ultimate slacks . . . Reg. \$30 Sale 23.99



# JCPenney

# FAMOUS

# AT SA

## CITY STREETS®

# SALE 11.99

A. Reg. \$15. Catch the spirit with City Streets® shirts and bottoms. Choose from young men's woven plaids in easy-care polyester and cotton.

B. Pier Connection® shirt

## COTLER® SLACKS OR RPM® SLACKS.

# SALE 17.99

C. Reg. \$22 and \$24. Dress smart with Khaki belted slacks by RPM® or poly/cotton slacks by Cotler®, both in young men's styles.

	Reg.
Mature men's Royale Air® knit shirt	18.00
Towncraft® poplin slacks with mature styling	19.99



## ALL STREET CARS® ON SALE.

# SALE 39.99

Reg. \$55. Keep moving in Street Cars® feather-light slip-ons. Soft leather uppers, padded insoles and rubber blend wedge soles.

NG WARDROBE

# Sale

# SHORTALLS FROM HUSHPUPPIES®

## SALE 9.99

**A. Reg. \$14.** It's shortalls for springtime play. The ideal playwear for active kids in durable poly/cotton. Choose from fashionable prints and bright solids in infant and toddler sizes for boys and girls.

### SAVE ON TOPS AND SHORTS.

	Reg.	Sale
<b>B. The Fox® camp shirt/tank top set . . .</b>	13.00	<b>9.99</b>
<b>C. The Fox® girls' shorts . . . . .</b>	6.00	<b>4.99</b>
<b>D. Credentials® boys' knit shirt . . . . .</b>	8.00	<b>4.99</b>
<b>E. Boy's fashion shorts . . . . .</b>	7.00	<b>4.99</b>
<b>Not Shown:</b>		
Credentials® knit top . . . . .	11.00	<b>7.99</b>
Sheeting shorts . . . . .	8.00	<b>4.99</b>



# FURNISHINGS REBATE SALE

## 4 DAYS ONLY

### 20% REBATE

on merchandise  
purchases  
of \$30 to \$199

TOTAL SPENT  
ON HOME  
FURNISHINGS \$150

LESS 20%  
REBATE — \$30

**YOUR  
FINAL  
COST \$120**

### 25% REBATE

on merchandise  
purchases  
of \$200 to \$299

TOTAL SPENT  
ON HOME  
FURNISHINGS \$260

LESS 25%  
REBATE — \$65

**YOUR  
FINAL  
COST \$195**

### 30% REBATE

on merchandise  
purchases  
over \$300

TOTAL SPENT  
ON HOME  
FURNISHINGS \$425

LESS 30%  
REBATE — 127.50

**YOUR  
FINAL  
COST 297.50**

For the next 4 days, we're having one of our most exciting shopping events ever! It's your chance to stock up on all the quality JCPenney soft home accents you need. And get a rebate, too. Plan to refurbish your windows with elegant draperies, bright curtains or sleek blinds. Redecorate your bedroom and bath with items from our fabulous collection of coordinated pretty prints and rainbow solids. You'll find them all and much more, plus the bonus of a rebate, too. Hurry in, the Great Home Furnishings Rebate Event is effective Wednesday, March 4th through Saturday, March 7th only.

Here's how to get your instant rebate: Complete your shopping within the four qualifying days and accumulate your sales receipts. Take them to the designated rebate area at your JCPenney store by closing on Saturday, March 7th. We'll give you a cash rebate for your cash purchases; or we'll credit your account for charge purchases. This offer is not valid on prior purchases, phone, catalog orders or layaways.

Rebates will be given only in the store in which the purchase was made. Special orders not included.

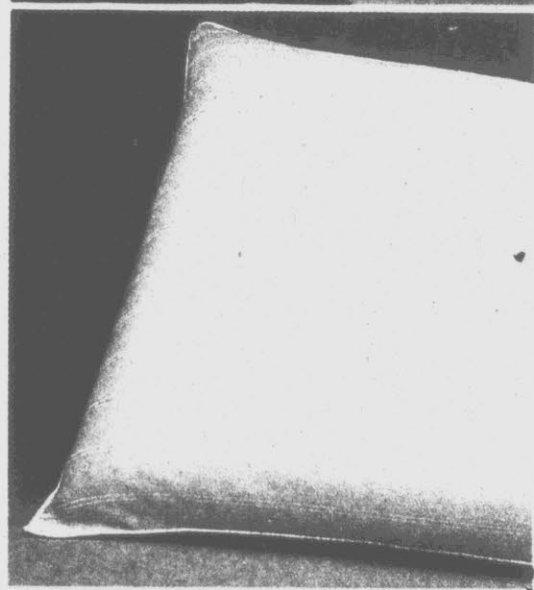
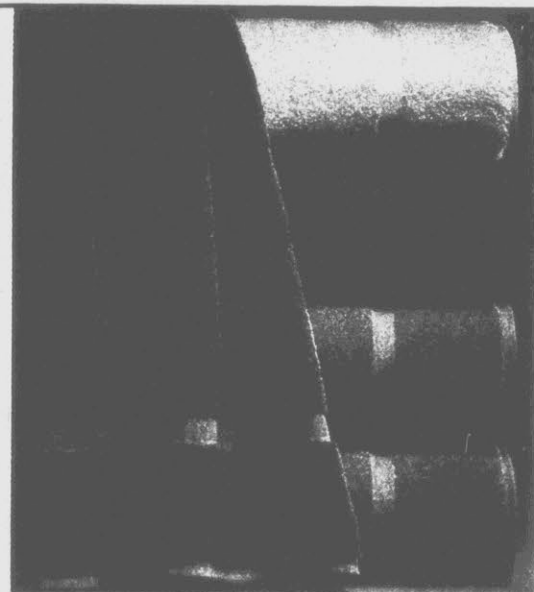

# KEDS<sup>®</sup> CVO SALE, 14.99

Reg. 19.99. For those on the go, it's C.V.O. Action footwear from Keds<sup>®</sup> with colorful canvas uppers and tough rubber soles. Your choice of white, navy, red, pink or light blue.

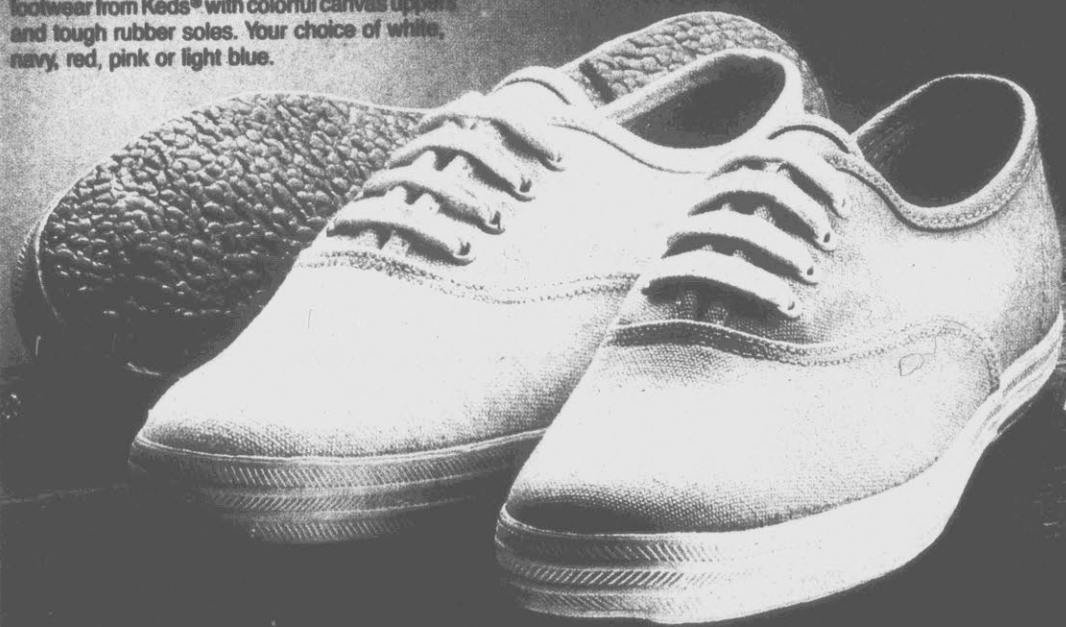

# NIKE<sup>®</sup> SALE, 15.99

Reg. 22.99. For all around sports activities, the Bravo is hard to beat. With nylon uppers for support and durability, rubber soles and suede accent trim.

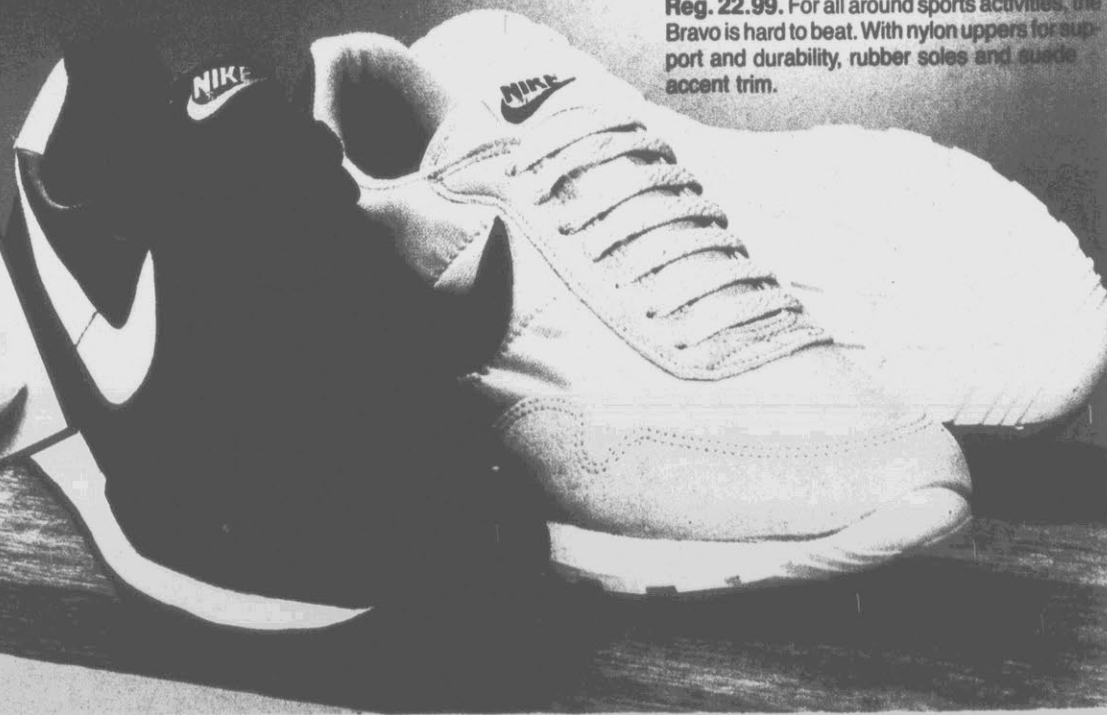

EVENT STARTS WEDNESDAY, MARCH 4 and ENDS SATURDAY, MARCH 7, 1987  
GREENVILLE, NORTH CAROLINA  
THE PLAZA

Shop 10:00am to 9:00pm Daily  
1:00 to 6:00pm Sunday  
Store Phone 756-1190 • Catalog Phone 756-2145

Advertising Supplement to THE DAILY REFLECTOR, Wednesday March 4 1987

# JCPenney



America's Favorite Store  
**Kmart**  
*the Saving Place*

Regular Prices May Vary At Some Stores Due To Local Competition



*Silver Anniversary*  
**SALE**

**SALE STARTS  
 WED., MARCH  
 4; ENDS SAT.,  
 MARCH 7**

**K mart® ADVERTISED  
 MERCHANDISE POLICY**  
 Our firm intention is to have every advertised item in stock on our shelves. If an advertised item is not available for purchase due to any unforeseen reason, K mart will issue a Rain Check on request for the merchandise (one item or reasonable family quantity) to be purchased at the sale price whenever available or will sell you a comparable quality item at a comparable reduction in price.



**2 Pkg. \$4** K mart Sale Price  
 Less Mfr.'s Rebate  
 - \$1  
**2 Pkg. \$3** Your Net Cost  
 After Rebate  
 Rebate limited to mfr.'s stipulation

**9-pack Hi-C drinks in choice of fruit flavors. Great for lunches. 8.45-fl.-oz. each.**

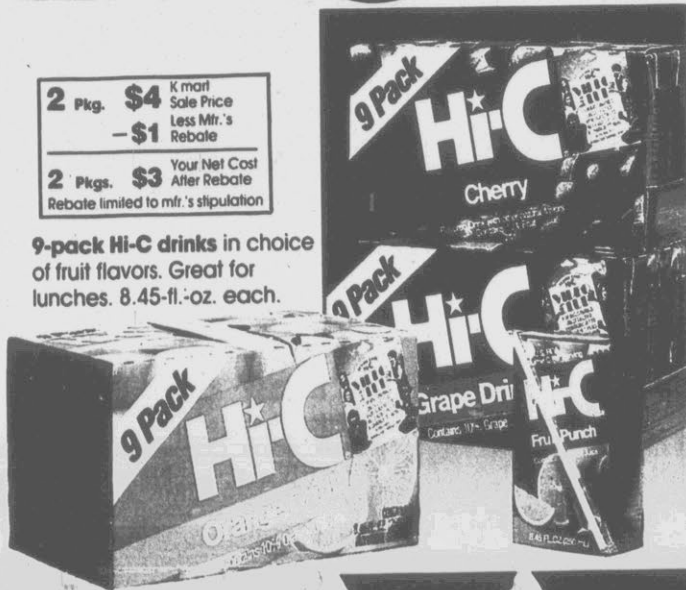

**1.88**

**Sale Price Bag. M&M's candies for snacks, treats. Plain or peanut; 1-lb.\* bag. \*Net wt.**



**72¢**

**Sale Price Box. 100, 2-ply facial tissues in decorative pop-up dispenser.**



**Save 29%**

**68¢**

**Our 96¢. Pkg. of 3 light bulbs in choice of 40-, 60-, 75-, or 100-watt sizes.**

# SAVE ON EVERYDAY NEEDS

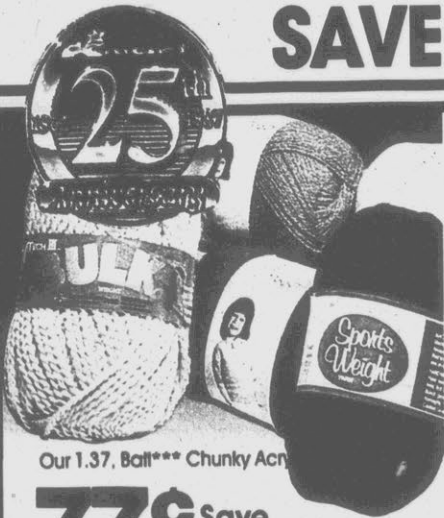

Our 1.37, Ball\*\*\* Chunky Acryc

**77¢** Save 20%-43%

Our 97¢-1.07 Ea. Yarn. Ball\* of 3-ply Wintuk\*\* Orlon® acrylic; or Magic-Match III 2-ply olefin/acrylic.

\* DuPont Reg. TM \*\* 2-oz.-3-oz. net wt. \*\*\* DuPont certification mark



**1.26** Save 20%

Our 1.59 Ea. Fashion-color panty hose of sheer-to-waist nylon. Misses' P/ M, M/T, Queen. Lovely spring colors.



**2.47**

Sale Price Box. Kotex Maxi Pads. 30 thin or tabless, or 27 thin super pads. Comfortable and absorbent.

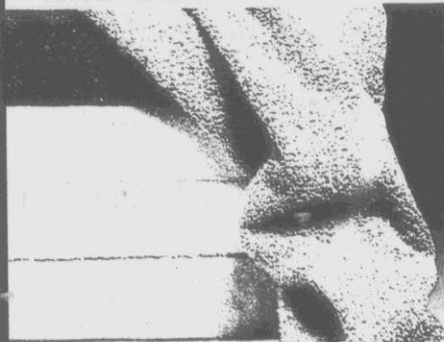

**2.97** Ea.

Bath towel of combed cotton. 24x42".  
Our 99¢, 12x12" Washcloth ..... 67¢  
Our 1.99, 16x25" Hand Towel ..... 1.47  
While quantities last



**1.43**

Our 1.67 Ea. Realemon juice. Natural-strength lemon juice from concentrate; many uses. 32 fl. oz.



**4.97**

Sale Price. Bottle of 40 Dexatrim. Maximum-strength caplets; formulated with or without caffeine.



89¢ K mart Sale Price  
- 20¢ Less Mfr.'s Rebate  
Your Net Cost After Rebate  
at 69¢

**69¢** Price After Rebate

Qt. Quaker State motor oil. Choose 10W30 or 10W40 quality all-season oil.  
Our 97¢, 17" Long Super Funnel ..... 77¢  
Limit 12 Qts.  
Rebate limited to mfr.'s stipulations



**5.97** Save 33%

Our 8.97 Ea. Roll bag of sturdy lightweight nylon; smart colors. Great for school, sports, gym. Sold in Sporting Goods Dept.

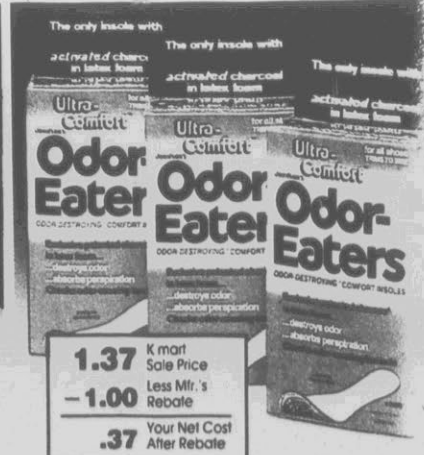

1.37 K mart Sale Price  
- 1.00 Less Mfr.'s Rebate  
Your Net Cost After Rebate  
at .37

Pair of Johnson's Odor Eaters. Helps stop foot odors; absorbs perspiration. One size fits all. Rebate limited to mfr.'s stipulation

# FAMILY HEALTH AND BEAUTY NEEDS

## SAVE-A-DOLLAR REBATE OFFER BY MAIL

**1.57** K mart Sale Price  
**- 1.00** Less Mr.'s Rebate  
**ea. .57** Your Net Cost After Rebate

**2 For 1.50** K mart Sale Price  
**- 1.00** Less Mr.'s Rebate  
**2 For .50** Your Net Cost After Rebate

**2 Pkgs. \$2** K mart Sale Price  
**- \$1** Less Mr.'s Rebate  
**2 Pkgs. \$1** Your Net Cost After Rebate

Liquid soap in lovely pump dispenser; varied prints. 7.5-oz. net wt.  
**Hand lotion** in formulas for dry or extra-dry skin. 10-fl.-oz. bottle.  
**Pkg. of 6 bars facial soap.** Gentle on skin. 3-oz.-net-wt. bars.  
 Rebate limited to mfr.'s stipulation

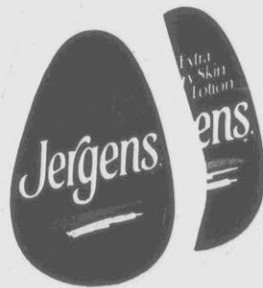

**2.87**

**Sale Price. Bottle of OXY 10.** Maximum-strength acne medication with 10% benzoyl peroxide. 1-fl.-oz. size.



**5.97** K mart Sale Price  
**- 1.00** Less Mr.'s Rebate  
**4.97** Your Net Cost After Rebate

**Frost & Tip hair coloring kit** to add dramatic or soft highlights to your hair. Instructions included; one application. Rebate limited to mfr.'s stipulation



**2.17**

**Sale Price. Pkg. of 30 Correctol laxatives** for gentle, dependable relief of constipation. Quality and value.



**2.27**

**Sale Price. Bottle of Triaminic cold syrup** for children or adults. Helps relieve many cold symptoms. 4 fl. oz.



**4.77**

**Sale Price. Bottle of 100 Gaviscon antacid tablets** in protective package. Help relieve heartburn, indigestion.



**2.27**

**Sale Price. Pkg. of 2, 4-oz.\* bottles Unisol 4 saline solution** for rinsing, disinfection of soft contact lenses.  
 \*Fl. oz.

# VALUE PRICES ON QUALITY APPAREL!

**\$12** Save 27%

Our 16.66. Selection of quality dresses of polyester in choice of the latest spring and summer styles, colors, patterns. Jr./misses' 5/6-17/18.



  
Scotch-Release  
Stains wash out

**Jessica Scott**  
classic sportswear designs

# 25% OFF

Our Reg.  
5.97-21.97

**Jessica Scott sportswear collection** for stylish leisuretime fun. Selection includes color-coordinated jackets, sweaters, tops, shirts, skirts, shorts and pants of carefree fabrics. Choice of fashion colors. Tops in sizes S-M-L, skirts and shorts in misses' 8-18; pants in petite, average sizes 8-18 . . . **4.47-16.47**  
Styles shown are representative of group and may vary by store

# PARADE OF COLORFUL PUMPS



**Bold, Versatile,  
Fashion Shoes At  
Their Very Best**

**Save 30%**

# 6.90

**Our 9.90 Pr.** Pumps in wonderfully bright colors and classic neutrals, are perfect for traditionalists as well as those with an up-beat flair for fashion. Available in a choice of heel heights that go casual or dressy, businesslike or sophisticated . . . but always in the best of style.





# QUALITY FASHIONS FOR LESS



## 25% OFF

Our Regular  
Low Prices

Our 12.97-13.97, Tops in 38-44\*, 9.72-10.47  
Our 19.97-21.97, Entire Stock Of Women's  
Fashion Jeans, Sizes 32-42 ... 14.97-16.47  
\*Women's sizes

## \$6 Save 24%

Our 7.97 Ea. Women's striped fashion  
smocks of polyester feature button front  
and 2 patch pockets. Sizes 40-44.



## \$7 Save 29%

Our 9.97. Misses' shirts in choice of  
popular solid colors, stripes, plaids.

## \$8 Save 27%

Our 10.97. Jr./misses' split skirts with  
snap-pocket; other styles. 5/6-15/16.



LOVEPATS

## 2.22 Save 25%

Our 2.99 Pkg. Girls'  
3-pack briefs or  
bikini panties of cot-  
ton. Sizes 4-14.

## 1.44 Save 18%-26%

Our 1.77-1.97 Ea.  
Stretch nylon briefs  
with elastic-lace leg.  
Misses' 5-7; 8-10.\*  
\*Women's sizes

# FASHIONS FOR WARM DAYS AHEAD!

**P.S. GITANO**

**7.77**

Price  
After  
Rebate

**Misses' P.S. Gitano stone-washed and traditional jeans** in regular or stretch styles. Variety of pocket treatments. Of high-quality cotton denim to help retain shape, look great wash after wash. Choice of indigo or black, great go-with-all colors. Petite, average or tall sizes 6-20.

Rebate limited to mfr.'s stipulation  
Rebate limited to 1 per household

**P.S. GITANO**

**13.77** K mart  
Sale Price  
**- 6.00** Less Mfr.'s  
Rebate  
**7.77** Your Net Cost  
After Rebate



**\$6**

**Save 33%**  
Our 8.97. Fashion tops with placket front and other smart details. Of fine-quality polyester/cotton. Sizes S-M-L.

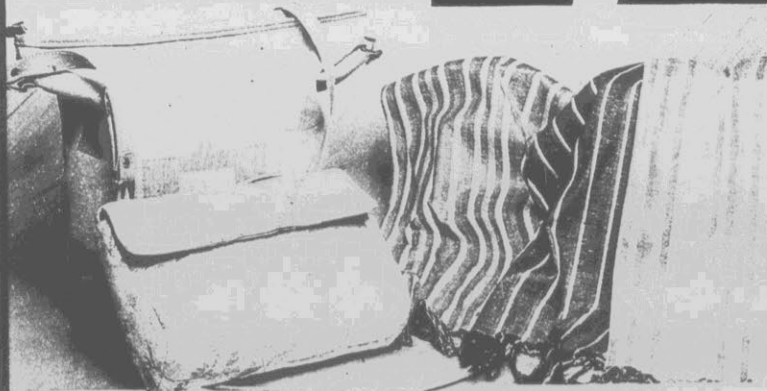

**5.25** Save  
41%

Our 8.97 Ea. Fabric bags in choice of styles, some with double handles, other convenient features.

**25% OFF**  
Our Reg.  
3.97

Fashion scarves of cotton in lovely multicolored stripes. . . . . Ea. 2.97  
Polyester Scarfs . . . . . Ea. 2.97-3.72

**\$5**

**Save 37%**  
Our 7.97. Sweater tank tops in choice of updated styles, varied necklines. Attractive solid colors or stripes. Sizes S-M-L.

# SAVE ON CHILDREN'S FASHIONS

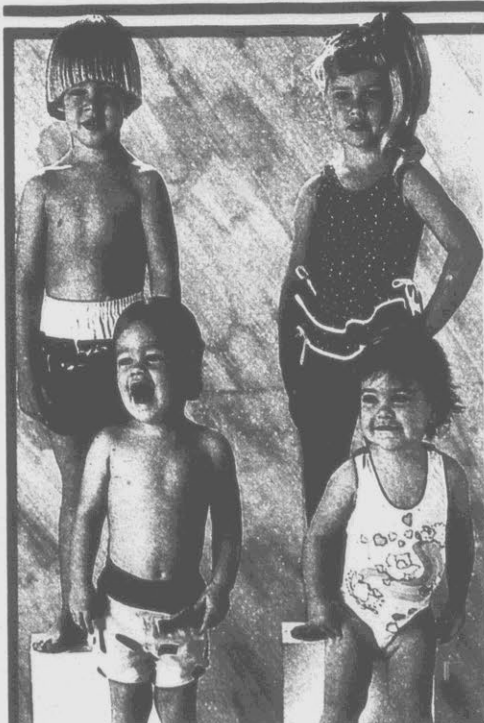

## 3.25

Our 3.97 Ea. Jr. boys' separates. Select shorts or printed T-shirts in sizes 4-7. Color choice. Shirt prints may vary

Save 24%

## 8.25

Our 10.97. Camp shirt and shorts set of polyester/cotton. Jr. boys' sizes 4-7. Colors, prints. Prints and colors may vary by store

## 25% OFF

Our Reg. 3.47-12.97

Entire selection of children's swimwear in today's latest young fashions. Infants' sizes 12-24 months or toddlers' sizes 2-4. Choice of prints, stripes or colors . . . . . 2.60-9.72  
Styles and colors may vary by store



Save 43%

## 7.90

Our 13.97 Pr. Jr. boys' joggers of nylon and genuine suede leather; with cotton canvas lining. Available in sizes 12 1/2-2.



## 5.25

Save 24%

Our 6.97 Ea. Toddler boys' or girls' sleepwear of carefree polyester; with popular character prints youngsters love to wear. Choice of attractive colors. Sizes 2-4.

## 25% OFF

Our Reg. 3.97-8.97

Children's creepers. Select styles for newborn girls', sizes S-M-L or newborn boys', sizes 0-6 months. Plus, infant girls' or boys' sizes 9-18 months. Choice of colors . . . 2.97-6.72

## 5.25

Save 24%-34%

Our 6.97-7.97 Ea. Toddlers' shortalls of polyester/cotton. Some prints, appliques. Girls' or boys' sizes 2-4. Choice of colors.

# QUALITY APPAREL FOR MEN, BOYS'

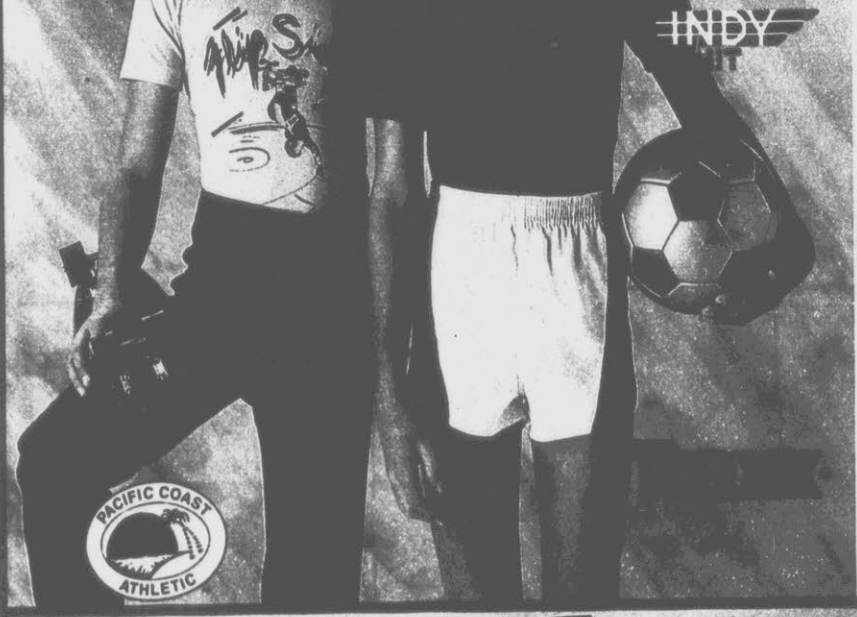

**3.25** Save 28%

Our 4.57. Boys' Islander T-shirts of carefree polyester/cotton. Choose from a variety of exciting colors and fun-to-wear novelty prints. A quality leisuretime favorite at a great K mart value price!  
Our 9.97, Boys' Pacific Cliff Pants ... 7.25

**4.25** Save 28%

Our 5.97 Ea. Boys' athletic jerseys or shorts of comfortable polyester/cotton. Crew-neck jerseys in sporty styles and colors. Shorts feature covered elastic waistband with drawstring closure. Choice of colors. Quality and value at K mart!



**20% OFF**  
Our Reg. 10.97-12.97

**DICKIES**

Choice of men's work clothes of long-wearing polyester/cotton twill. Selection includes comfortable long- and short-sleeved work shirts, rugged work pants and jeans. Quality construction at a K mart value price ... **8.77-10.37**

Styles and brands may vary by store Not available in all stores



Men's Work Gloves in Choice of Durable Styles ..... Pr., 1.57

# VALUES ON MEN'S FASHIONS

Save 30%-37%

**6.25**

Our 8.97-9.97 Ea. Men's dress shirts of polyester/cotton in solid colors or fancies. Short-sleeved style.

Save 17%-24%

**8.25**

Our 9.97-10.97 Ea. Men's dress shirts in choice of solid colors, fancies or tone-on-tones. Long-sleeved style.

Save 31%

**10.25**

Our 14.96 Ea. Men's Comfort Action slacks of Dacron® polyester. Choice of colors.

\*Du Pont Reg. TM \*Available in most stores



DACRON  
COMFORT ACTION



Our 4.97 Ea., Men's Neckwear Of Polyester/Cotton . . . 3.25



Our 7.97, Men's Reversible Belts; 32-42, Ea., 5.25



Save 19%-33%

**7.25 And 11.25**

Our 10.97 And 13.97 Ea. Men's short-sleeved Hawaiian-style shirts of carefree rayon or Polynosic® rayon. Available in variety of the latest fashion styles and fun-to-wear prints. A casual favorite at a K mart value price.

\*American Enka Corp. Reg. TM

# VALUES ON MEN'S FASHIONS



**6.25** Save 30%

Our 8.97. Men's Wedgefield sport-shirts of machine-washable polyester/cotton in choice of yard-dyed plaids. Short-sleeved styling.

**9.25** Save 28%

Our 12.97 Ea. Men's Rustler western-cut jeans of cotton/polyester twill in popular 4-pocket styling. Our 9.97, Leather Belts, 30-42 . . . 6.25



**CopperCove** T.M.

**9.25** Save 28%-33%

Our 12.97-13.97 Ea. Men's Copper Cove tops or matching shorts. Tops with knit collar, placket; elastic-waist reversible shorts.



Save 18%-24%

**2.25**

Our 2.77-2.97 Ea. Men's roll-up or baseball-style hats.

**4.25** Save 34%

Our 6.47. Men's 3-pack cotton briefs with elastic waistband. Quality-made for comfortable fit. Our 7.47, Men's 3-pack T-shirts . . . 6.25

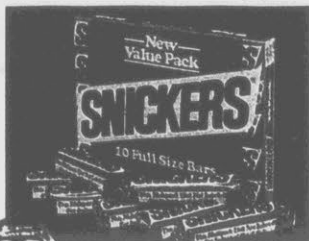

### CANDY BARS

Sale Price  
**2.27** Pkg.

**With Coupon**  
10-pack Snickers candy bars. 20-oz. net wt.

367 Limit 4

Coupon Good Wed., Mar. 4 Thru Sat., Mar. 7, 1987

**ANNIVERSARY COUPON**

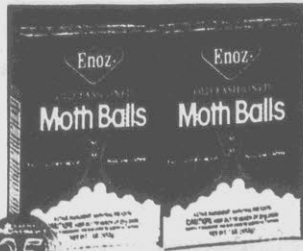

### 1-LB.\* MOTH BALLS

Sale Price

**78¢** Box

**With Coupon**  
Help protect clothing, blankets, woolsens, more.

368 Limit 5 boxes XE-20K \*Net wt.

Coupon Good Wed., Mar. 4 Thru Sat., Mar. 7, 1987

**ANNIVERSARY COUPON**



### SUPER GLUE

Sale Price  
**97¢** Ea.

**With Coupon**  
Thick, quick-gel formula in handy .06-fl.-oz. tube.

369 Limit 4

Coupon Good Wed., Mar. 4 Thru Sat., Mar. 7, 1987

**ANNIVERSARY COUPON**



### COFFEE FILTERS

Sale Price

**97¢** Pkg.

**With Coupon**  
Fit basket-type drip coffee makers. 200 per pkg.

0085 Limit 3 pkgs. 200KMF

Coupon Good Wed., Mar. 4 Thru Sat., Mar. 7, 1987

**ANNIVERSARY COUPON**



### CASSETTE CASE

Sale Price  
**3.48** Ea.

**With Coupon**  
Nylon pouch-style; with carry strap. Holds 10.

370 Limit 3 Tapes not included

Coupon Good Wed., Mar. 4 Thru Sat., Mar. 7, 1987

**ANNIVERSARY COUPON**



### PROGRESSO SOUP

Sale Price

**88¢** Can

**With Coupon**  
Choice of chicken varieties. 19-oz. net wt.

371 Limit 6

Coupon Good Wed., Mar. 4 Thru Sat., Mar. 7, 1987

**ANNIVERSARY COUPON**



### LUNCHEON MEAT

Sale Price  
**1.48** Can

**With Coupon**  
Fully cooked and ready to enjoy. 12-oz. net wt.

372 Limit 4

Coupon Good Wed., Mar. 4 Thru Sat., Mar. 7, 1987

**ANNIVERSARY COUPON**



### POTATO STICKS

Sale Price

**\$2** Can

**With Coupon**  
Serve as a snack or with a meal. 14-oz. net wt.

373 Limit 4

Coupon Good Wed., Mar. 4 Thru Sat., Mar. 7, 1987

**ANNIVERSARY COUPON**



### ARRID XX DRY

Sale Price  
**2.26** Ea.

**With Coupon**  
Roll-on. Helps keep you dry all day. 2.5 fl. oz.

374 Limit 3

Coupon Good Wed., Mar. 4 Thru Sat., Mar. 7, 1987

**ANNIVERSARY COUPON**



### SHAVE CREAM

Sale Price

**77¢** Can

**With Coupon**  
Choice of formulas, scents. 11-oz. net wt.

375 Limit 4

Coupon Good Wed., Mar. 4 Thru Sat., Mar. 7, 1987

**ANNIVERSARY COUPON**



### TASTY PEANUTS

Sale Price

**1.67** Jar

**With Coupon**

Dry-roasted snack treat in 16-oz.-net-wt. jar. 376 Limit 4 jars

Coupon Good Wed., March 4 Thru Sat., March 7

**ANNIVERSARY COUPON**



### COLOR PRINT FILM

Sale Price

**4.50** 3 Pack

**With Coupon**

For color prints. 135/24\*, 110/24\*\*, 15-exp. disc\*\*. 377 \*ISO 100 \*\*ISO 200

Coupon Good Wed., March 4 Thru Sat., March 7

**ANNIVERSARY COUPON**

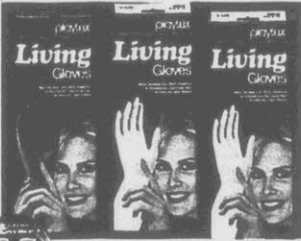

### RUBBER GLOVES

Sale Price

**2 PRS. \$3**

**With Coupon**

Protect hands while doing chores, dishes. S-M-L. 378 Limit 4 prs.

Coupon Good Wed., March 4 Thru Sat., March 7

**ANNIVERSARY COUPON**



### DUSTPAN, BRUSH

Sale Price

**1.77** Set

**With Coupon**

In various designs and patterns. With 10" brush. 379 Limit 3 sets

Coupon Good Wed., March 4 Thru Sat., March 7

**ANNIVERSARY COUPON**



### BONE DOG BISCUITS

Sale Price

**2.88** Pkg.

**With Coupon**

Tasty, healthy treat for large dogs. 4-lb. net wt. 380 Limit 4 pkgs.

Coupon Good Wed., March 4 Thru Sat., March 7

**ANNIVERSARY COUPON**



### NIGHT LIGHT

Sale Price

**3 FOR \$3**

**With Coupon**

Great for use in bathrooms and children's rooms. 381 Limit 6

Coupon Good Wed., March 4 Thru Sat., March 7

**ANNIVERSARY COUPON**



### "AA" BATTERIES

Sale Price

**1.78** Pkg.

**With Coupon**

Pkg. of 4 alkaline type. For toys, clocks and more. 382 Limit 4 pkgs. Sold in Home Improvement Dept.

Coupon Good Wed., March 4 Thru Sat., March 7

**ANNIVERSARY COUPON**



### BATTERY CHOICE

Sale Price

**1.38** Pkg.

**With Coupon**

Choose 1, 9-volt or 2-pack "C" or "D" cell. 383/9-V 384/"C" or "D" Limit 4 pkgs. Sold in Home Improvement Dept.

Coupon Good Wed., March 4 Thru Sat., March 7

**ANNIVERSARY COUPON**

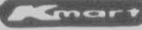

### EXTENSION CORD

Sale Price

**5.44** Ea.

**With Coupon**

50' extension cord for indoor or outdoor use. 385 Limit 3 Mfr. may vary

Coupon Good Wed., March 4 Thru Sat., March 7

**ANNIVERSARY COUPON**

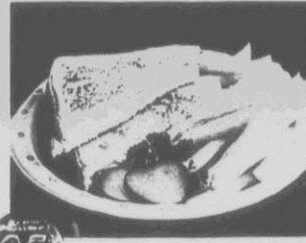
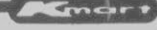

### GRILLED CHEESE

Sale Price

**\$1** Ea.

**With Coupon**

Sandwich served with golden French fries. 386 Available only in stores with cafeteria or Sandwich Shoppe Thurs, Fri, Sat. Only

Coupon Good Wed., March 4 Thru Sat., March 7

**ANNIVERSARY COUPON**



# 25% OFF SELECTED WINDOW PANELS

Our 5.77, 60x63" Panel ..... Ea., 4.32  
 Our 6.88, 60x81" Panel ..... Ea., 5.16

## 3.57

Our 4.77 Ea. 60x45" "Patricia" panel of machine-washable polyester voile. Attractive styling flattering to any room.

*Mfr. may vary*

## 3.95

Our 5.27 Ea. 60x63" or 60x81" "Chenille" panel of polyester with attractive diamond pattern. Colors.

## 4.47

Our 5.97 Ea. 50x63" or 50x81" "Simplicity" sheer panel of carefree polyester. Choice of fashion colors.

## 22.97

Our 27.97 Pr. 94x63" "Jewel" priscilla curtains of carefree polyester.  
 Our 29.97, 94x84" Curtains, Pr., 23.97

Save 20%

## 7.97

Our 9.97 Ea. Quality-constructed 60x63" "Jewel" panel of machine-washable polyester. Choice of neutral colors to go with any decor.

Our 11.57, 60x84" Panels ..... Ea., 9.57  
 Our 7.47, 60x24" Balloon Valance .. 5.97

Our 6.77, 54x11½" Ruffled Valance, 5.47  
 Our 11.97, 60x24" Valance ..... 9.97

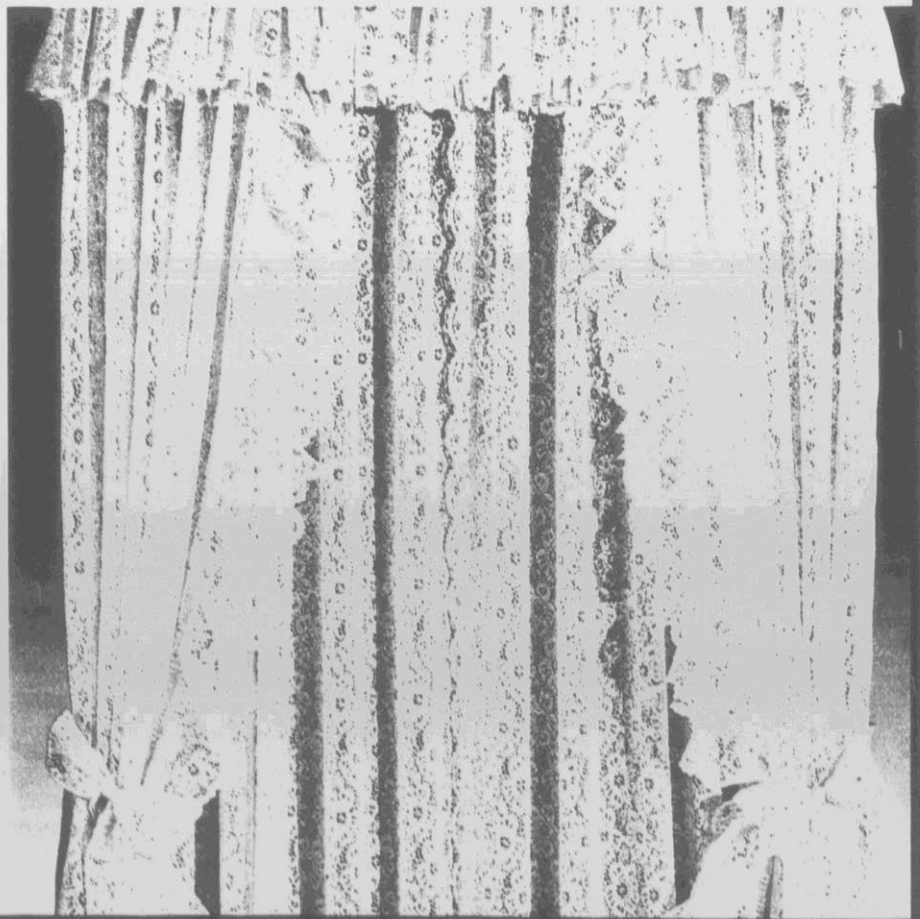

# FURNISHINGS TO BEAUTIFY YOUR HOME

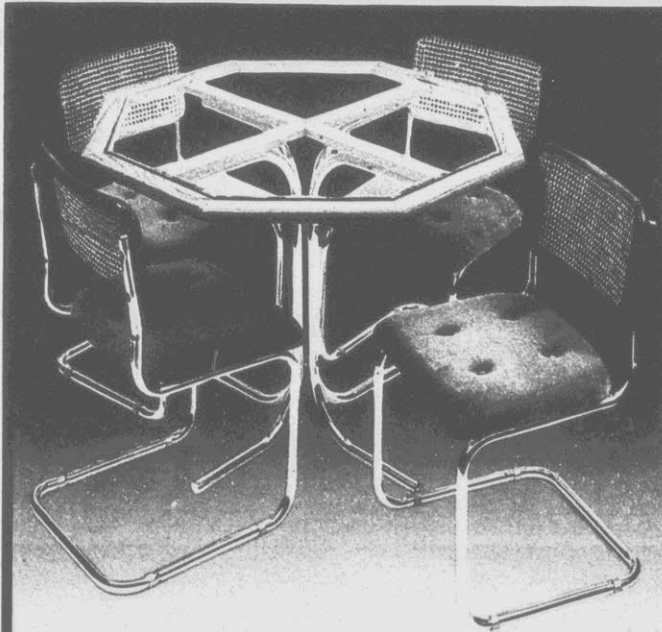

**\$159** Save 20%

Our \$199 Set. 5-pc. dining room set. Quality-constructed brass/glass octagon set with oak-finish. Each with 4 decor-styled matching upholstered chairs.

**\$199** Save 23%

Our \$259. Country-style oak-finish table with 4 matching chairs adds warmth and charm to your dining area, is perfect for today's "at-home" look. Generous 36x36x48" size.



**24.88** Save 36%

Our 38.88 Ea. Oriental-look rugs with fringed ends add a touch of the East to your home. Of long-wearing woven polypropylene in choice of versatile colors and rich, authentic-looking patterns to complement any decor. 4x6' size.



Save 23%  
**19.96**

Our 25.96 Ea. 24" ceramic table lamp with unique swirled art deco design, linen shade. Choice of decorative colors. Bulb not included



# SUPERB VALUES FROM K MART

**\$12**

**Sale Price. Small pet carrier.** Rugged construction for long wear.

**\$18**

**Sale Price. Medium-size pet carrier** for transporting animals.

**\$1**

**Sale Price. Pet dish.** Choice of large-size or double-well dish.

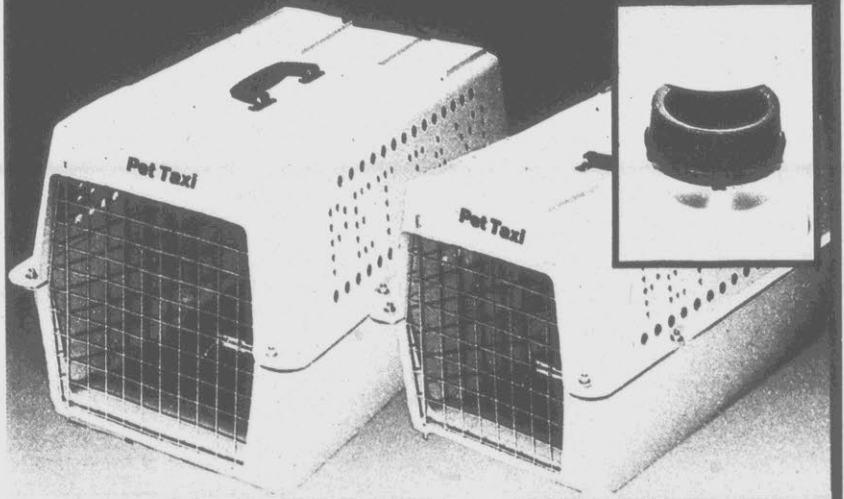

**49.88**

**Sale Price. 52" down-rod ceiling fan** with 5 wooden blades and 3-speed reversible motor. Light adaptable.\*  
\*Light kit not included. Style and mfr. may vary

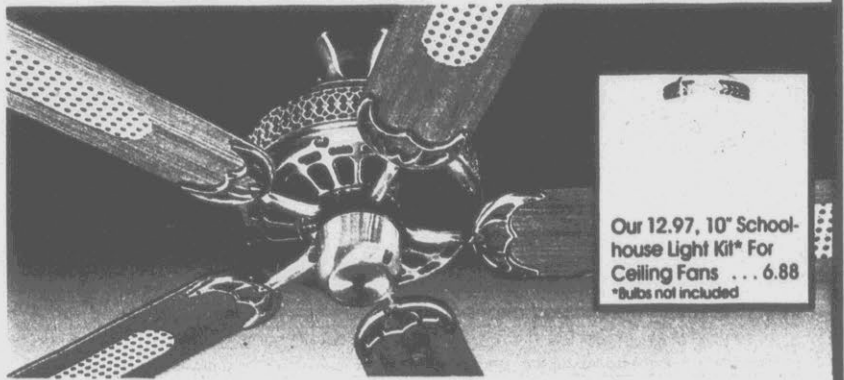

Our 12.97, 10" Schoolhouse Light Kit\* For Ceiling Fans ... 6.88  
\*Bulbs not included

**25% OFF** OUR REG. EVERYDAY LOW PRICES

## TOILET SEATS

In-stock toilet seats in styles to suit any decor. Soft-seat, solid-oak, plastic styles included in group.  
Style and mfr. may vary

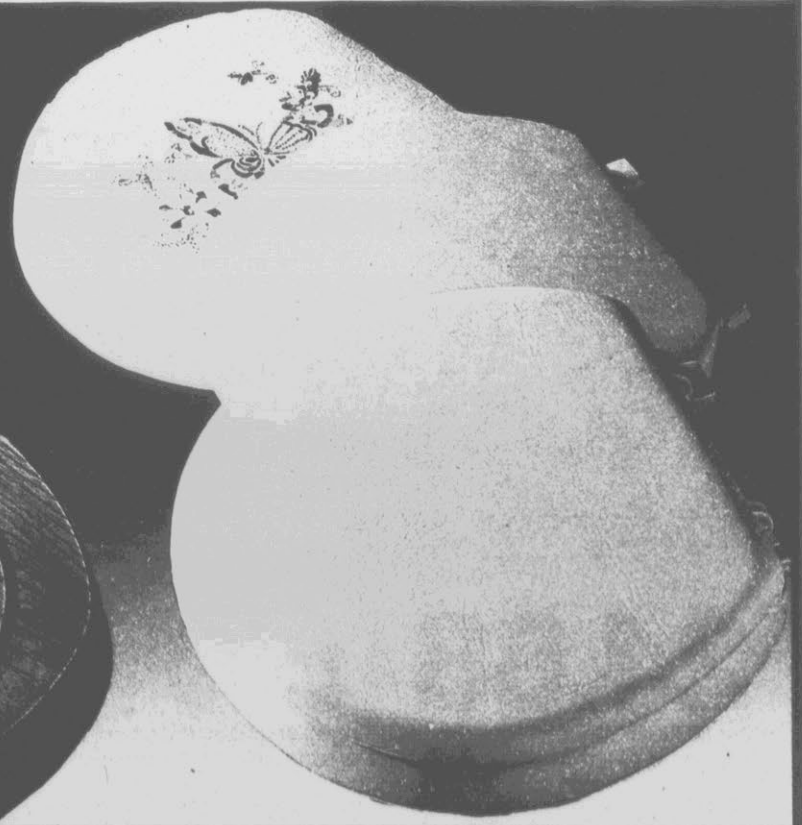
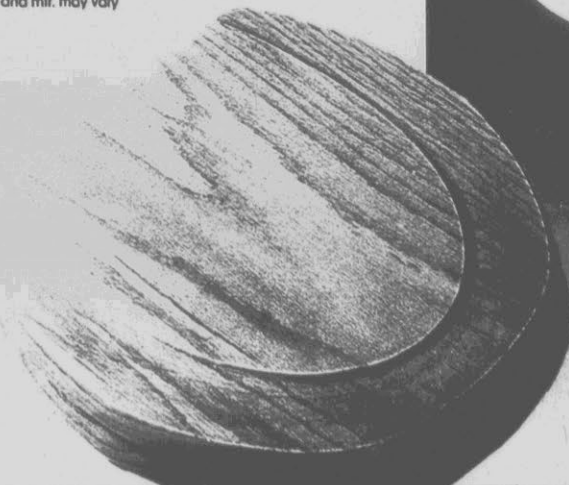

# OUTSTANDING VALUES FOR SPRING

MURRAY®

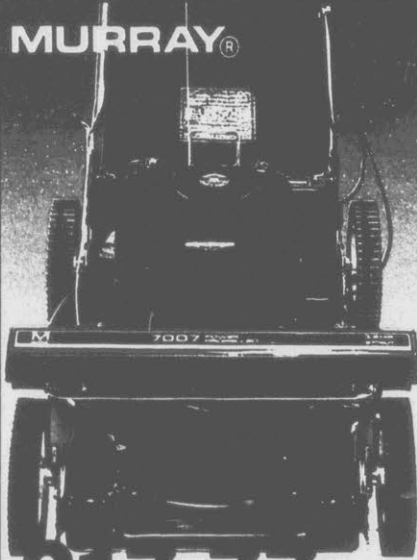

**217.77**

Our 249.88. 21" self-propelled lawn mower with 3.5-HP recoil-start engine. 20-fl.-oz. 4-cycle Oil ..... Can 99¢  
7007 Mfr. may vary  
Briggs & Stratton Engine  
Complies with A.N.S.I. and  
C.P.S.C. Safety Stds.

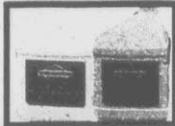

Save 20%

**19.97**

Our 24.97. 14 1/2" portable barbecue grill with sturdy removable legs, rust-resistant porcelain finish, more.

weber  
The one. The only.

**USE OUR  
LAYAWAY**



**43.88**

Sale Price Ea. Unassembled. Boys' or girls' 12" beginners' bike with coaster brake, comfortable saddle seat, training wheels, more. Fully assembled price, 50.18

**Cut Through  
High Prices!**

**58.44** Save 26%

Our 79.97. 12" electric chain saw with 11-amp motor, rubber-coated handlebar for comfort, slip clutch, rugged construction.

**109.44** Save 24%

Our 144.88. 14" gas-powered chain saw with 1.6-cubic-inch engine, handy automatic chain oiling, solid-state ignition.

**139.44** Save 26%

Our 189.88. 16" gas-powered chain saw with Softone muffler for quiet operation, carry case, automatic chain oiling. 1.9-cu. in.



HOMELITE



Our 4.22. 6-pack Engine Oil ... 3.22  
Our 1.97. 1-qt. Bar Oil ..... 1.57  
Our 9.96. Chain Saw Sharpener, 7.96  
98661/engine oil 98664/bar oil CSS-2/sharpener

# YOUR ONE-STOP TOY SHOP

Save 42%-50%

**3** For **\$1**

Our 58¢-68¢ Ea. Children's activity books. Available in series of themes including paint-with-water-books, sticker books, fun pad books or coloring books. Helps build creativity.



**\$1**

Save 40%  
Our 1.68 Ea. 2-in-1 books feature 2 fun activities, 1 pen, invisible ink, more.



Dressman

**\$2**

Sale Price Ea. Games; Thinkominoes, Tic Tac Toe or Think And Jump.



**\$4**

Sale Price. Crayon carousel with 32 crayons and 8 markers. Ages 4 and up



**\$3**

Sale Price Ea. Game balls; basketball, football, 4-square ball and more.

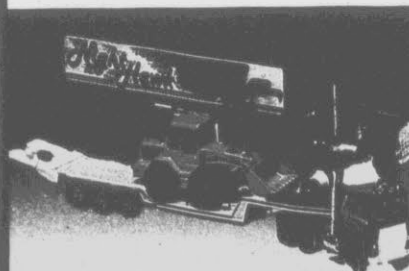

**\$3**

Sale Price Ea. Super-mover semi truck with realistic movable parts. Ages 3 and up



**\$3**

Sale Price Ea. Battle vehicles include action figure, accessories.



**\$6**

Sale Price. Model plane kit. F-19 stealth fighter plane.



**\$6**

Sale Price Ea. Silverhawk figures. Choice of 5" figures. Ages 4 and up



**\$7**

Sale Price Ea. Marshall Brave Star 8" action figures. With accessories. Ages 5 and up.

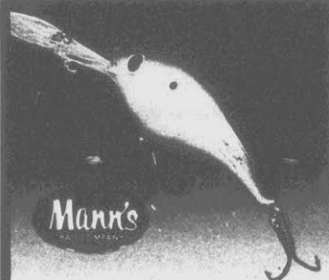

**2.97** Save 16%-23%

Our 3.57-3.88 Ea. Mann's Deep Pig or Deep Hog bait. Choice of colors.



**8.88**

Sale Price Spool. 6-, 8-, or 10-lb. fishing line; clear triopolymer.



**9.97** Save 33%

Our 14.97 Ea. Garcia fishing-rod selection. Choice of popular styles, lengths, and actions. Black gold glass rods. Our 45.97, 5000 Ambassador Casting Reel ..... 39.97

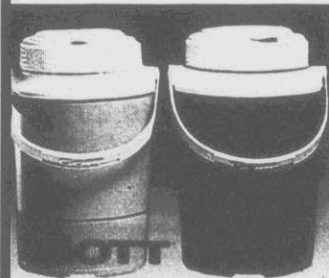

**2.47**

Sale Price. 1/2-gallon jugs for camping, picnicing. Color choice. Sold in Sporting Goods Dept.

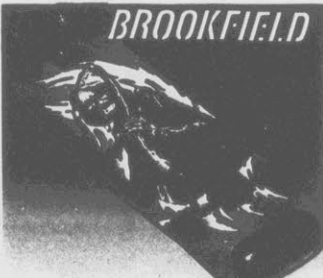

**37.97**

Our 44.97 Ea. Concave skateboards; kicktail, nose guard. Colors. Sold in Sporting Goods Dept.



**74.97** Save 25%

Our 99.97. Electronically-tuned AM/FM stereo cassette with fader and balance controls, 1-station memory, seek/scan. Our 29.97, 3 1/2" Dash or Door-mount Speakers ..... Pr., 24.97 ET1066(stereo) THP-3(speaker)



Our 24.97. Antenna\*. 19.97 \*Fits many cars

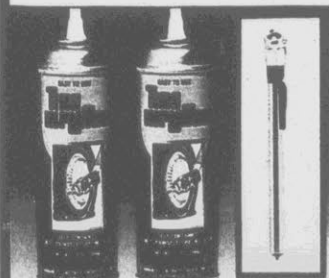

**77¢** Save 53%

Our 1.67 Ea. Tire inflator. 12-oz. net wt. can of air. Our 1.97, Tire Gauge ... 1.33 Limit 6 tire inflators



**12.97** K mart Sale Price  
-2.00 Less Mfr.'s Rebate  
-.50 Less Additional Factory Rebate  
Ea. **10.47** Your Net Cost After Rebate

Rebate limited to mfr.'s stipulations. Carry-out. H.D. gas-charged shock absorbers For many U.S., import cars. Installation available stores with service

**avanti 225 RADIALS STEEL BELTED 35,000-mile Warranty\***

SIZE	PRICE
P165/80R13	33.00
P175/80R13	35.00
P185/80R13	38.00
P185/75R14	39.00
P195/75R14	43.00
P205/75R14	45.00
P215/75R14	48.00
P205/75R15	47.00
P215/75R15	49.00
P225/75R15	53.00
P235/75R15	56.00

**\$29** Sale Price P155/80R13

\*Limited tread wear warranty. Details in store. \*Open Mon. thru Sat. 8 a.m.-6 p.m.; closed Sun.

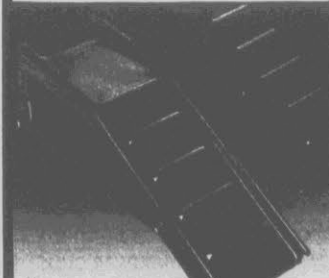

**13.97** Save 30%

Our 19.97. Car ramps of steel; one piece for easier maneuverability. Style and mfr. may vary



**24.97**

Our 29.97. 6-gallon portable air tank with durable industrial hose.

HERE'S WHAT WE DO:

- Oil change (up to 5 qts. major brand multi viscosity oil in stock)
- Install 1 K mart® brand oil filter for many cars
- Chassis lubrication (fit-tings extra) Labor included

**13.88**

Major brand oil, lube and filter; for many cars and light trucks. Additional Parts, Service Are Extra

**54.97**

2-wheel drum or disc brake special for many U.S. CARS. \*Details in store imports and light trucks higher

# COOKING CONVENIENCES



**\$88**

**Sale Price. Compact microwave oven** with 15-min. cooking dial, removable glass tray. .4-cu. ft. R4065/R4055

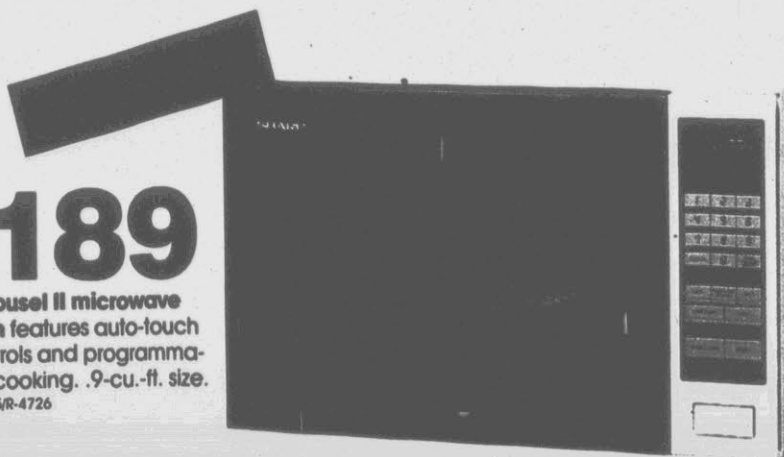

**\$189**

**Carousel II microwave oven** features auto-touch controls and programmable cooking. .9-cu.-ft. size. R-7265/R-4726



**\$159**

**Sale Price. 1.0-cu.-ft. microwave** features 3-stage cooking, soft-touch controls, 11 power levels. KMO35G



**7.97** Save 20%

Our 9.97. 20-pc. Micro set. 2 ea.: platters, casseroles, bowls; or 4 ramekins. Lids included

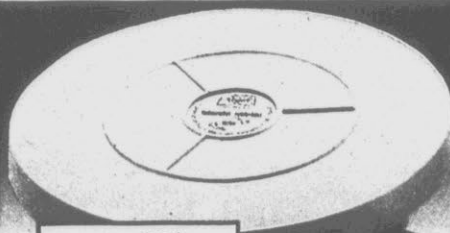

**15.97** K mart Sale Price  
- 5.00 Less Mfr.'s Rebate  
**10.97** Your Net Cost After Rebate



**Microwave turntable** rotates food for even cooking. Fits most microwave ovens.

Rebate limited to mfr.'s stipulation



**2.97** Save 40%

Our 4.97. Microwave popcorn popper includes bowl and cover. Makes 14 cups.

**10.96** save 26%

Our 14.96. 6-pc. Cook 'N Serve set. 1-, 1½-qt. casserole, 2-cup bowl. With lids.

# QUALITY HOME APPLIANCES

**1<sup>97</sup>** Save **33%**

Our 2.97 Pkg. 4-pack tumblers in choice of 12- or 16-oz. sizes. Selection of decorator colors.

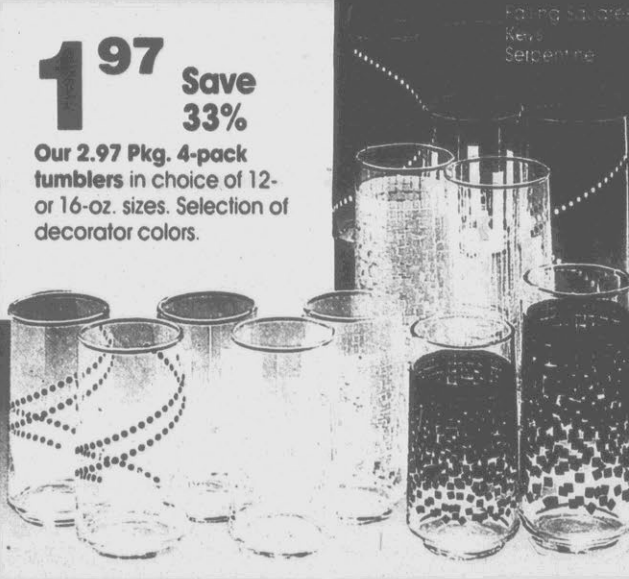

Fading Squares  
Revs  
Serpentine

**\$34**

Sale Price. High-performance food processor with pulse control. Slices, chops, mixes, blends. 6500



**14<sup>99</sup>**

Sale Price. Spray/steam/dry iron with comfortable stay-cool handle, more.

12346



**24<sup>88</sup>**

Sale Price. Stir Crazy corn popper; 2- to 6-qt. capacity, self buttering.

5346



**24.97** K mart  
Sale Price  
- 5.00 Less Mr.'s  
Rebate

**19.97** Your Net Cost  
After Rebate

Automatic drip coffee maker; 1-10-cup capacity. Includes 25 coffee filters.

IDS-10 Rebate limited to mfr.'s stipulation

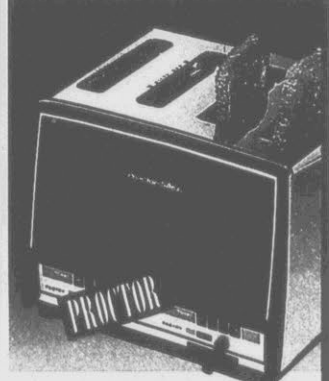

**24<sup>88</sup>**

Sale Price. 4-slice toaster with dual controls. For variety of breads, more.

1009N



**2<sup>97</sup>** Save **25%**

Our 3.97 Ea. 2 1/2-qt. tea kettle in choice of colors; of durable aluminum.



**6<sup>97</sup>** Save **30%**

Our 9.97 Ea. 7-pc. kitchen tool set of non-scratch nylon.



**6<sup>97</sup>** Save **22%**

Our 8.97 Ea. 14x20" utility cutting board. Helps protect counter tops.

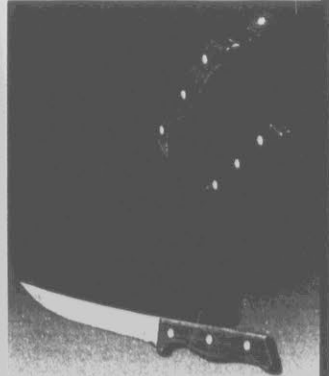

**14<sup>97</sup>**

Our 16.97. 6-pc. cutlery set; carving, slicing, paring, utility knives; steel; block.

# HOME ENTERTAINMENT VALUES

**USE OUR LAYAWAY**

**\$199**

**Sale Price. Portable color television features automatic contrast/color control, memory fine tuning and quick-start picture tube.**  
 Style or mfr. may vary KMC1965G/TC9170



**GoldStar**

**\$247** VHS VCR with wireless remote control features 14-day/2-event programmability, auto-rewind. CV5500

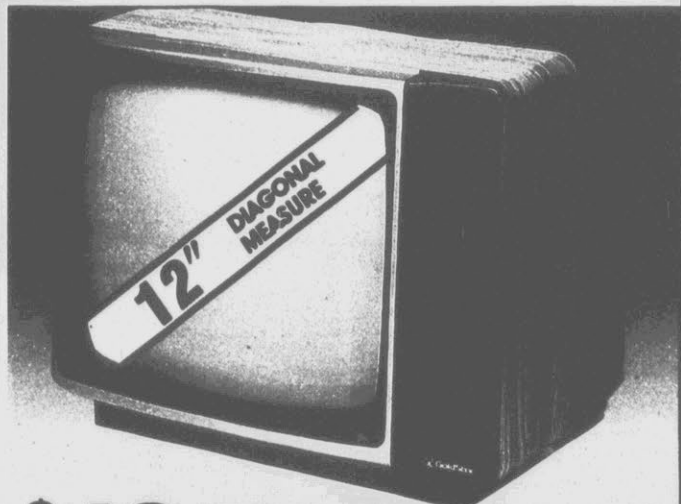

**\$49** Sale Price. Portable Black-and-White TV features low-power consumption, compact styling. BMX 2060/ B1308/T81210 Style or mfr. may vary

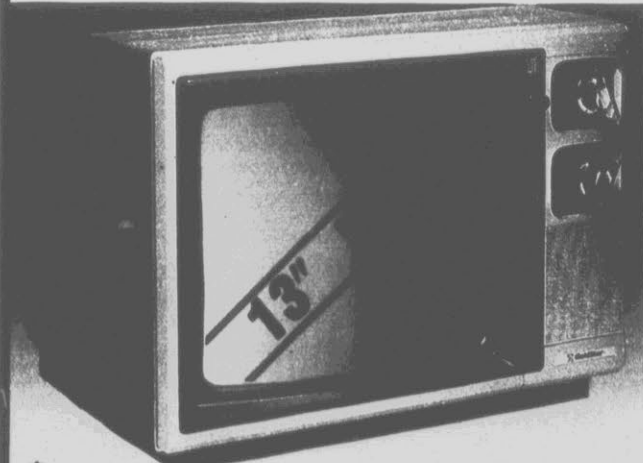

**\$159** Sale Price. Portable color TV with auto-color control and memory fine tuning. Simulated walnut finish. CMX-4120/TC3174/TC3190 Style or mfr. may vary



- Godzilla vs. Megalon/ Snow Creature
- Flying Deuces/Utopia
- Hell Town/Angel And The Badman
- Killers From Space/ Day of the Triffids
- Psychomania/Alice, Sweet Alice
- Flintstones Comedy Show V. 1
- Huckleberry Hound V. 1
- Letters And Numbers

**8.88** Sale Price Ea. VHS VCR movies. Selection of titles for hours of entertainment for the entire family.

# QUALITY SOUND FROM K mart



**USE OUR  
LAYAWAY**

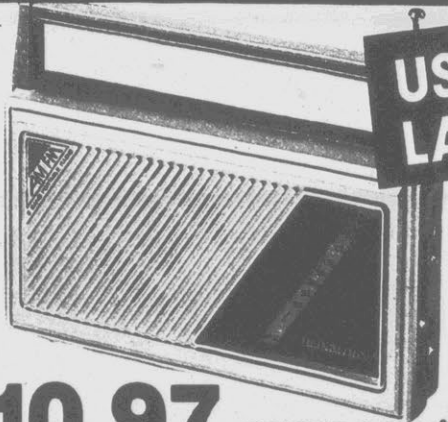

**10.97** **SOUNDESIGN**

**Sale Price. AM/FM AC/DC\* portable radio** features slide-rule tuning dial, telescoping FM antenna and built-in carrying handle.  
2207 \*Batteries are extra



**11.88** **SOUNDESIGN**

**Sale Price Ea. AM/FM clock radio** in choice of pastel colors. Features include snooze switch, sleep switch, and LED display.  
3620/3636 Pink, lavender, white

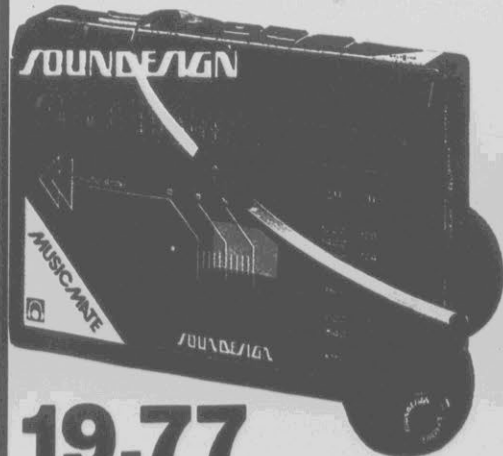

**19.77**

**Sale Price Ea. Personal-size AM/FM stereo cassette player** with lightweight headphone and convenient belt clip. High-tech styling.  
4365 Batteries are extra Style may vary



**TOSHIBA**  
...In Touch with Tomorrow

**\$369**

**AM/FM stereo system;** digital tuner, dual cassettes with Dolby, semiautomatic turntable, plus 2-way bass reflex speaker system. System 60

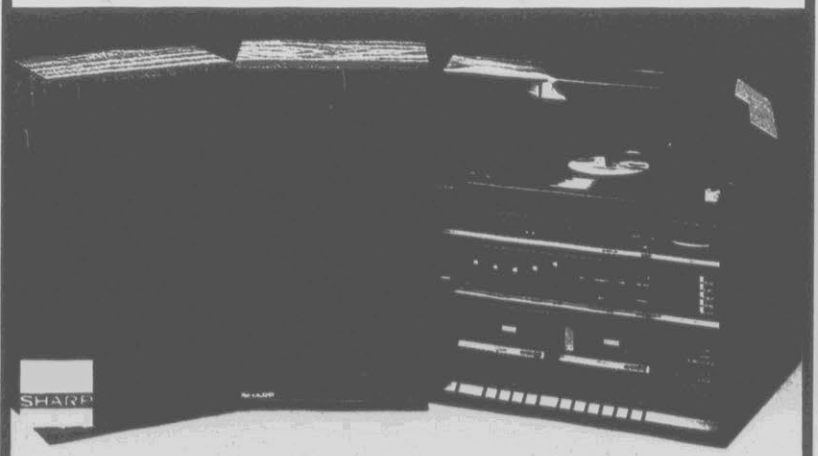

**\$139**

**Sale Price. Modular stereo system** with AM/FM stereo receiver, 3-band graphic equalizer, dual cassette deck, semiautomatic turntable. CMS-45



**QUALITY PRODUCTS FOR  
 YOUR HOME AND OFFICE**

**SHARP**

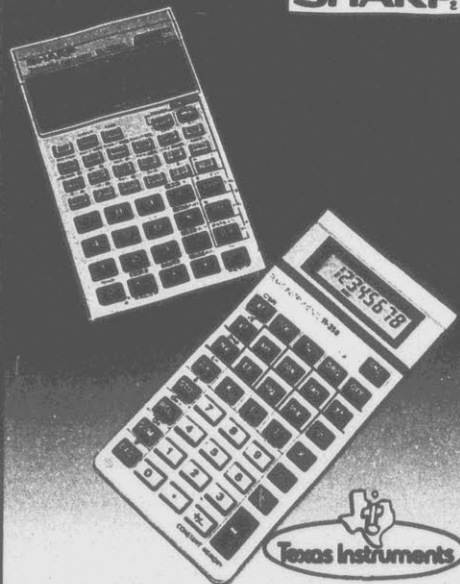

**14.88**

**Sale Price Ea. Pocket-size scientific calculators** in choice of styles with liquid crystal display, memory, carrying case.  
 TI-35II(Texas Instruments) EL506A(Sharp) Batteries included

**SHARP**



**47.88**

**Sale Price. 10-digit desktop printing calculator** features 4-key memory, extra-large fluorescent display. AC powered.  
 EL1197H

**\$169**

**Sale Price. Portable electronic typewriter** features thermal-type print transfer method and 80-character display.  
 PA1050/PA1000 Batteries included

**MEMOREX**



**8.97**

**Sale Price Pkg. 10 Memorex floppy disks; double sided, double density. 1000-Pack Computer Paper . . . . . 9.97**  
 3202-5220(disks) 00015(paper)



**SHARP**

**24.88**

**Sale Price Ea. Table/desk telephone** with locking hold button, volume control. Tone/pulse switchable. Choice of colors.  
 7255

FCC Registered. Will Access Alternative Long-distance And Computer Services. If Your Lines Provide. 1-yr. Limited Warranty. Repairs Available From Soundesign. Warranty Details In Store.



**SOUNDESIGN**

# HOME ACCENTS

VOL. 2, MARCH '87

## SPRING HOUSEWARES SALE

**KRUPS: THE CONNOISSEUR'S  
GOURMET COFFEE MAKERS**

See back page for details

**THE TABLE OF CONTENT  
BY PFALTZGRAFF**

See pg. 2 for new patterns!

**SWEETEN THE POT WITH  
COOKWARE SAVINGS**

Find us names see pgs. 6-7

**ALL THE ELEMENTS OF  
OUTDOOR ENTERTAINING**

Everything you need pgs. 10-11



**Belk**

# TABLEAU

A CELEBRATION OF VALUE, BEAUTY AND QUALITY FOR YOUR TABLE



**29.99-49.99**

Oneida® has 45 pc. flatware sets to suit your taste, your budget and your table. Complete service for eight, plus a butter knife, sugar spoon, table spoon, serving fork and pierced table spoon. Oneida® stainless steel flatware is heavyweight and well balanced, and resists rusting and pitting.

**15.99-39.99**

Introducing Aura and Moon Shadow—new from Pfaltzgraff®! Combining traditional beauty with modern practicality, Pfaltzgraff® dinnerware is safe in the dishwasher, microwave and conventional oven. 20 pc. sets including four 5 pc. place settings in your choice of two fresh patterns—Moon Shadow and Aura, **39.99**. Complete the setting with coordinating 4 pc. hostess sets featuring a covered butter dish, salt and pepper shakers, **15.99**. Sugar and creamer set, **15.99**



**20% off**

A. A rose by any other name is not Franciscan® Desert Rose. A perennial favorite, Desert Rose graces your table with country charm and lasting durability. Also available in traditional Apple pattern.

	reg.	sale
5 pc. place setting	37.50	30.00
Divided vegetable	35.00	28.00
Sauce boat & stand	32.50	26.00
Covered casserole	62.50	50.00
Mug	15.00	12.00
Also: 5 pc. completer set	112.50	90.00

**2.99** your choice

B. Exceptional values on lead crystal by Import Associates. Take advantage of the 50% savings on this gracefully etched crystal with goblet, wine or iced tea stems at collection-starting prices, reg. 7.00.

C. Stemming from the beauty of Milkasa® Ardmore crystal stemware. Genuine lead crystal stemware, incentive priced. Select goblet, wine or iced tea glasses, reg. 6.00.

**8.99** reg. 12.50

D. Noritake Swirl stemware, a classic accompaniment to any table. And especially to Noritake settings! Select goblet, wine or iced tea stems in pink, blue or clear.

**25-30% off**

E. Good country stock from Noritake—Woodstock dinnerware. Reminiscent of country wildflowers, Woodstock stoneware is as long lasting as it is appealing. Select a 20 pc. set with four 5 pc. place settings, selected accessories or a completer set with a platter, vegetable bowl, creamer and covered sugar.

	reg.	sale
20 pc. set	172.00	120.00
Roaster baker	49.00	36.00
Gravy boat	35.00	26.25
Salt & pepper	19.00	14.25
Mug	11.00	8.25
Also: 5 pc. completer set	115.00	86.00

# SAVE

A SERVING OF VALUES WITH A  
TASTE FOR GREAT ENTERTAINING

your  
choice **14.99**

Table Delights™ by Colony® cater  
to your entertaining style.  
The advantages are very  
clear...Table Delights™ are  
mouthblown, fully handmade  
and beautifully gift-boxed  
complete with recipes of  
delicious spring-time dishes!  
Select a 3 pc. salad set, oil &  
vinegar, prime pitcher, 2 pc.  
mug set, dressing server or  
chip & dip. Also available:  
barrel pitcher, 2 pc. barrel  
mug set or 3 pc. barrel salad  
set, each reg. 20.00





**4.99-7.99**

**A. The old charm of Colony® Whitehall in serveware.** Heavy cut glass serving pieces in the distinctive faceted design of Whitehall. Cake plate, centerpiece bowl or set of 4 salad bowls, reg. 9.99, 7.99. Sugar & creamer, reg. 8.99, 6.99. Set of four 14 oz. coolers in blue or crystal, reg. 9.99, 6.99. Also available: oval divided relish dish or oval vegetable dish, reg. 5.99, 4.99.

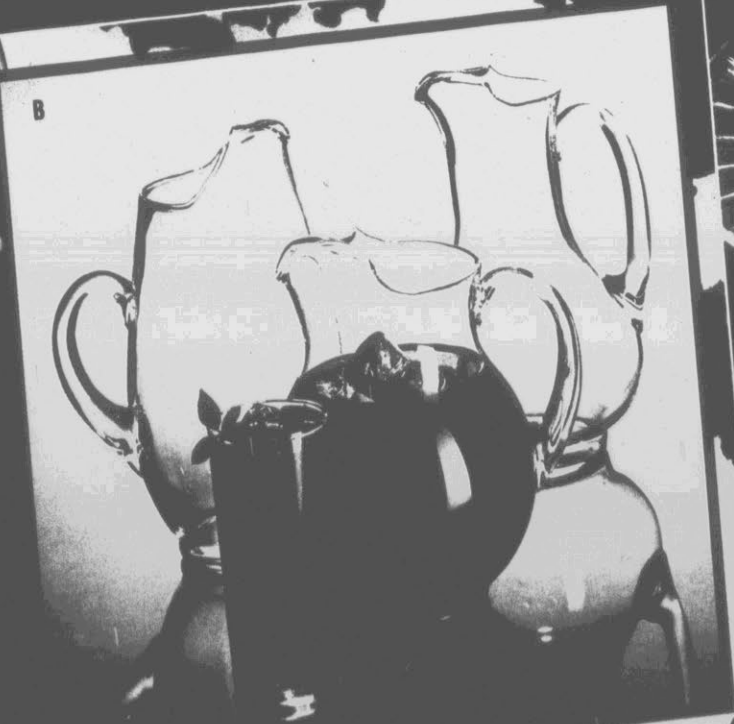

**B**

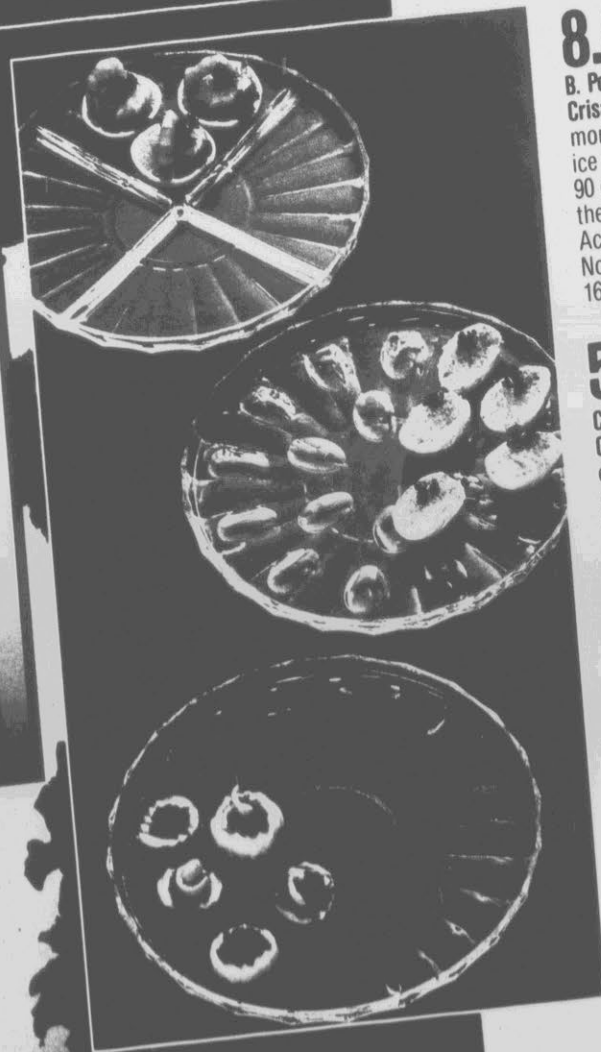

**8.99** reg. 15.00

**B. Pour on the refreshment with Crisa pitchers!** The warm months ahead mean lots of ice cold beverages, and these 90 oz. glass pitchers will fill the need. Select Mario, Acapulco or Santiago styles. Nora Cooler set of twelve 16 oz. glasses, reg. 18.00, 11.99

**5.99** your choice

**C. Centrix™ platters by Crown Corning®.** Central to your entertaining plans, these glass platters perform a variety of tasks. Select a 4 part divided relish platter, 12" egg platter or 12" round platter. reg. 8.00-9.00.

**Belk** The values are quite clear! Use your credit card to shop.

# 3.85-8.49

**A. New Pyrex® Clear Advantage™ non-stick bakeware by Corning®.** The benefits are easy to see—clear glass bakeware for monitoring and serving with the new Invisi-Clean™ coating for easy cleaning.

	reg.	sale
1½ qt. loaf dish	5.50	3.85
8" square cake dish	8.00	5.59
2 qt. oblong baker	10.00	6.99
2 qt. covered casserole	10.00	6.99
3 qt. oblong baker	12.00	8.49

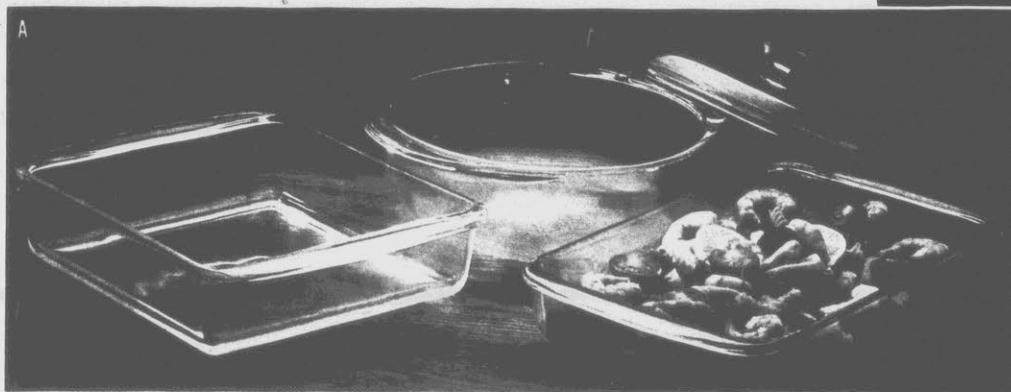

# 7.69-13.99

**B. Pyrex® Storage Plus™ by Corning® clearly outperforms plastic.** The clear glass storage system for preparing, cooking, serving and storing in stackable 6 pc. sets.

	reg.	sale
Round bowl set	11.00	7.69
All-purpose bowl set	16.00	11.19
Rectangular bowl set	20.00	13.99



# 8.39-17.99

**C. Visions® of cooking by Crown Corning®.**

Visions® lets you see your food as it cooks on the range, in the microwave or conventional oven.

	reg.	sale
1½ pt. open sauce warmer	14.00	8.39
1 qt. covered sauce pan	17.00	10.19
1½ qt. covered sauce pan	20.00	11.99
2½ qt. covered sauce pan	24.00	14.39
5 qt. Dutch oven	30.00	17.99
9" open skillet	15.00	8.99



# 9.79-16.09

**D. Introducing a new generation of Corning® flowers—Shadow Iris.** The quality covered casseroles you know in a new look you'll love. Also available in Pastel Bouquet® or Just White™ by Crown Corning®.

	reg.	sale
1 qt. covered casserole(Just White only)	14.00	9.79
2 qt. covered casserole	17.00	11.89
2½ qt. covered casserole	18.00	12.59
3 qt. covered casserole	20.00	13.99
5 qt. covered casserole	23.00	16.09



**SAVE 2 TAKE A RE**

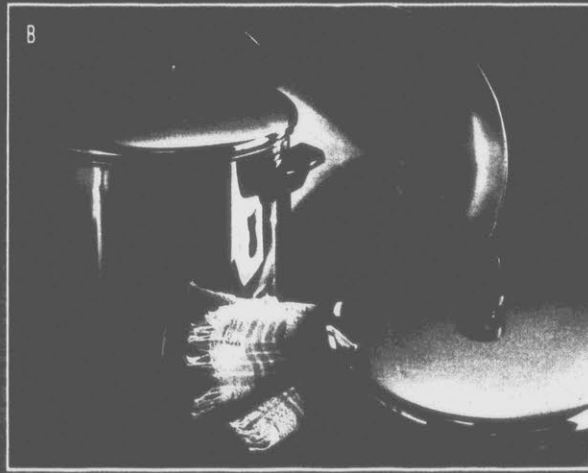

Revered for its lasting quality and consistent results...Revere Ware® stainless steel cookware, available with traditional copper-clad or new aluminum-clad bottoms.

**19.99** your choice

A. Select the classic kettle with a 3½ qt. capacity (copper bottom only), or 2 qt. covered sauce pan. reg. 24.99-26.99.

**29.99** your choice

B. Versatile 8 qt. stock pot or 10" covered skillet, each reg. 38.99-49.99.



**79.99** your choice

C. 12 pc. cookware sets feature 1 and 3 qt. covered sauce pans, 1½ qt. double boiler insert, 4½ qt. Dutch oven, 9" open skillet, 3 pc. mixing bowl set and 1 cup measuring utensil, reg. 99.99

**9.99-69.99**

D. Duncan Hines® cookware by Regal®. 9 pc. cookware set of durable 3 layer stainless steel featuring 1, 2, and 3 qt. covered sauce pans, 6 qt. covered Dutch oven and 10½" open fry pan, reg. 99.99, 69.99, 12" covered chicken fryer, reg. 45.99, 34.99, 2½ qt. tea kettle, reg. 19.99, 9.99

**20-40%**  
REFRESHER COURSE IN HOME ECONOMICS!





**9.99-22.99**

A. Colorful Kamper® accessories for the kitchen. "Fun"ctional kitchenware of durable, easy-to-clean plastic.  
 16 jar revolving spice rack with set of kitchen tools, reg. 30.00, **22.99**  
 16 jar spice rack, reg. 28.00, **19.99**  
 3 pc. bowl set or sink caddy, each reg. 11.00-14.00, your choice **9.99**  
 4 pc. canister set or towel bar, each reg. 11.00-14.00, your choice **9.99**

**16.99-24.99** after rebate

B. Regal™ offers mail-in rebates on microwave ovenware. Add to the versatility of your microwave with non-stick cookware. Turntable rotates automatically, fits all microwave ovens, reg. 35.40, **29.99**.  
 -5.00 rebate, your final cost: **24.99**  
 Browning grill gives you microwave convenience with traditional oven results, reg. 22.20, **19.99**.  
 -3.00 rebate, your final cost: **16.99**  
 7 pc. set, reg. 22.08, **19.99**.  
 -3.00 rebate, your final cost: **16.99**  
 6 pc. set, reg. 27.36, **19.99**.  
 -3.00 rebate, your final cost: **16.99**

# HOT STUFF

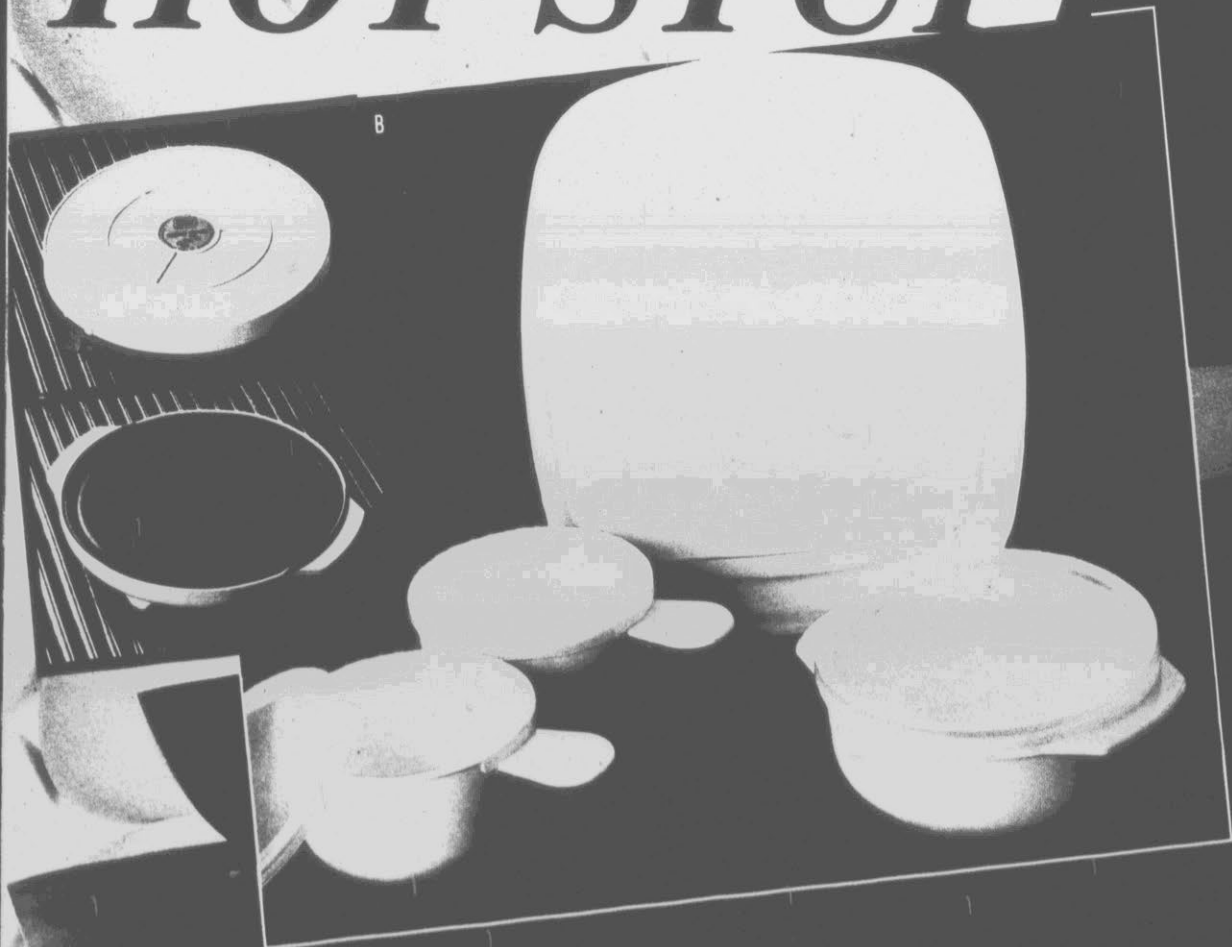

**CURRENT EVENTS ARE TAKING PLACE  
IN THE AREA OF KITCHEN DYNAMICS**

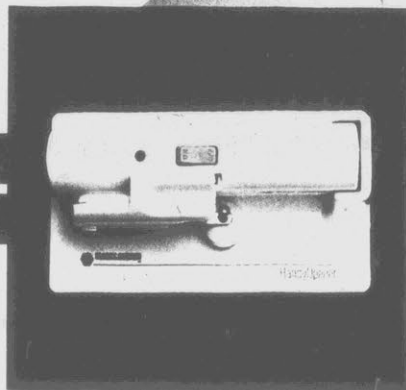

**1.99-5.99** after rebates

**C. Regal® offers mail-in rebates on gourmet pans with SilverStone® non-stick interiors and sloping sides. In navy, tan, light blue or red.**  
 8½" saute pan, reg. 6.40, **3.99**,  
 -2.00 rebate, your final cost: **1.99**  
 10" saute pan, reg. 8.50, **5.99**,  
 -2.00 rebate, your final cost: **3.99**  
 12" saute pan, reg. 11.40, **7.99**,  
 -2.00 rebate, your final cost: **5.99**

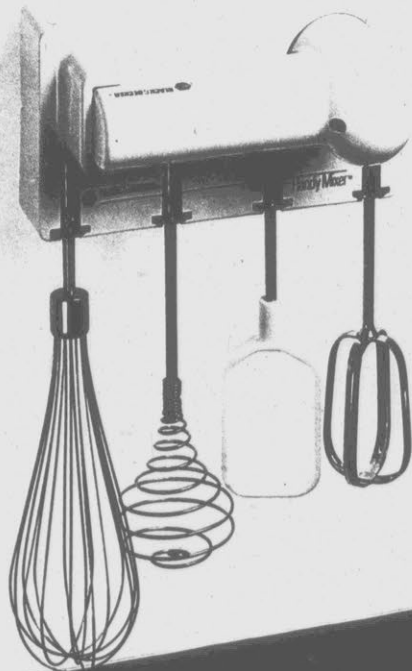

**24.99-34.99**

**D. Advancements in cordless technology from Black & Decker™. The HandyMixer™ cordless beater with four attachments runs up to 25 minutes on one charge, stores in its own charger base stand, reg. 42.98, **32.99****  
 3-speed Cordless Mixer in a space-saving wall mount, reg. 44.98, **34.99**  
 Handy Opener™ cordless can opener gives you fully automatic, hands-free can opening and stores in a charger base. Shuts off automatically, reg. 29.98, **24.99**

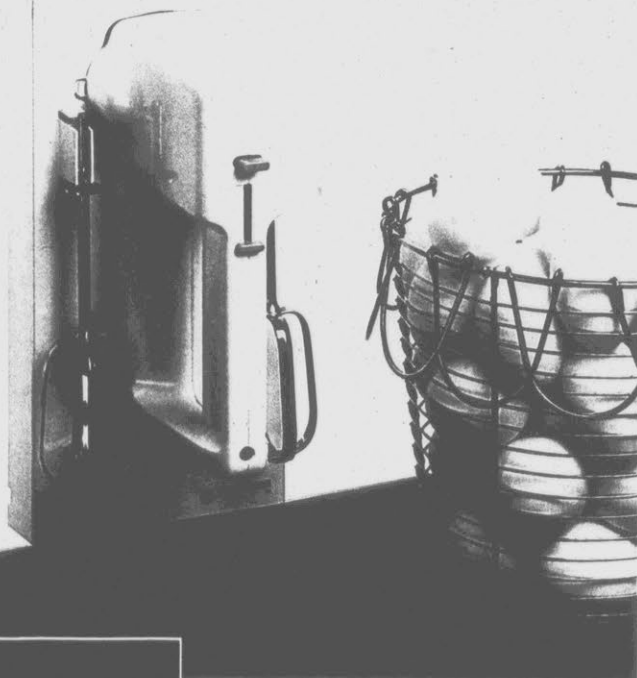

**54.99** after rebate  
**E. Help in the kitchen from Sunbeam.** For gourmet results in half the time, depend on "oskar," the space saving food processor that's perfect for smaller jobs, reg. 89.00, **64.99**, - 10.00 mail-in rebate, your final cost: **54.99**

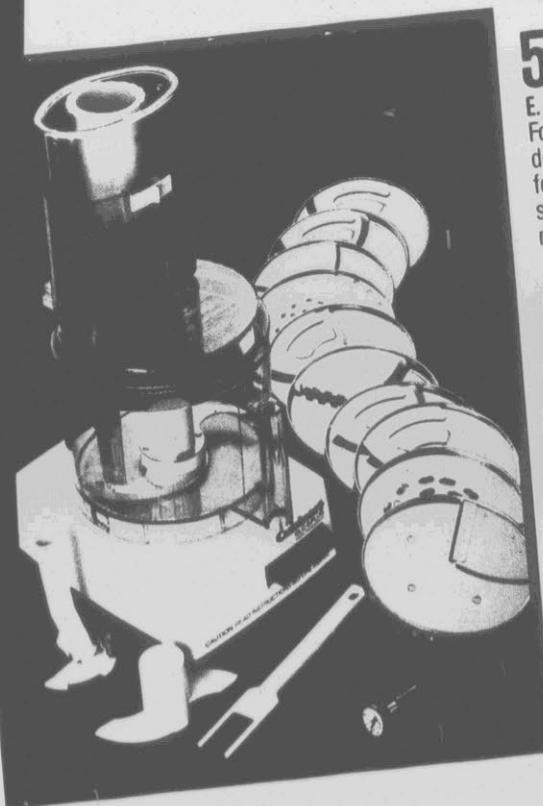

**9.99-169.99**

**F. Kitchen by Cuisinart®. The DLC-8 food processor kneads up to 2½ lbs. of dough, as well as performing your slicing, chopping, and shredding tasks, reg. 215.00, **169.99****  
 The blade kit helps you use your processor to its fullest potential, reg. 75.00, **64.99**  
 The cooking thermometer measures from 40-260°F in 20 seconds with accuracy to 2°, reg. 16.00, **9.99**

**Belk** Use your credit card to shop for kitchen essentials.

SAVE ON ALL  
THE ELEMENTS  
OF OUTDOOR  
ENTERTAINING

**.99-6.99**

Pack a peck of picnic-perfect plastics with PMC. Break-resistant dinnerware and serving accessories in navy, slate blue, white or rose.

	reg.	sale
Dinner plate	3.00	1.99
Soup bowl	2.10	1.59
4 compartment tray	4.20	2.99
Serving bowl	4.20	2.99
Dessert bowl	1.50	.99
Platter	8.46	5.99
Super bowl	10.00	6.99
Tankard	2.00	1.29
32 oz. tumbler	2.00	1.29
Mug	2.00	1.59

The savings continue with plastic beverage service from Himark.

Not shown: a collection of outdoor entertaining service of durable plastic in 4 colorful patterns, Pastel Flower, Shells, Beach and Sail Boat. Select double old fashioned or iced tea glasses, ice buckets, pitchers and trays, reg. 12.99-24.00, 7.99-16.99

**10.99** reg. 15.00

Coordinating flatware from Anacapa. Complete your place settings with 12 pc. sets of "Helarious" flatware, including 4 knives, forks and spoons with plastic handles in navy, slate blue, white or rose.



**15.19-24.99**

A. Ocean Pacific® beach accessories: a shore thing! O.P.® brings their colorful style to beachwear and beach chairs! Sand chairs feature coordinating umbrellas and the O.P.® logo, 24.99 Big, bold beach towels of absorbent 100% cotton, featuring the O.P.® logo. Available first in our stores exclusively! Select from four vivid prints, reg. 19.00, 15.19



*Southern Spirit*

CATCH THE SPIRIT! SOME UNEXPECTED PEOPLE ARE THROWING IN THE TOWEL THIS SPRING

**15.19** reg. 19.00

B. Southern Spirit towels, exclusively ours from Cannon®. In the tradition of our annual Southern Spirit celebration, Cannon® has created a collection of pure cotton beach towels in soft pastels with the Southern Spirit logo.



**12.00** reg. 15.00

C. A sampling of delicious new prints from A La Carte. Get ready for the upcoming beach season with this exciting collection of pure cotton beach towels. All patterns may not be available in all stores.

# WATT'S

OUR EXCEPTIONAL VALUES ON  
LAMPS FOR THE LIGHT YEARS  
AHEAD - ALL UNDER 100.00

your  
choice **99.99**

A.B. Alsy® Corp. floor lamps stand  
for lasting style. Select a  
contemporary etched glass  
torchiere or a traditional  
double horn brass floor lamp  
with pleated shade.

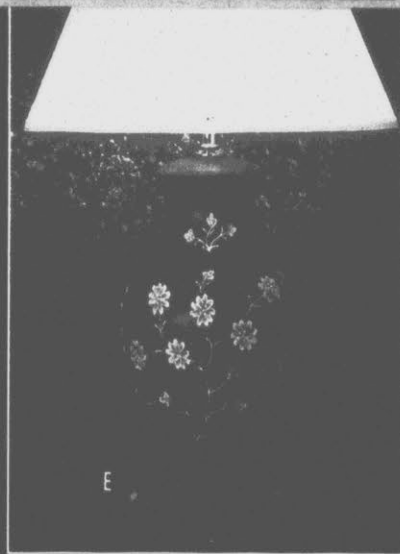
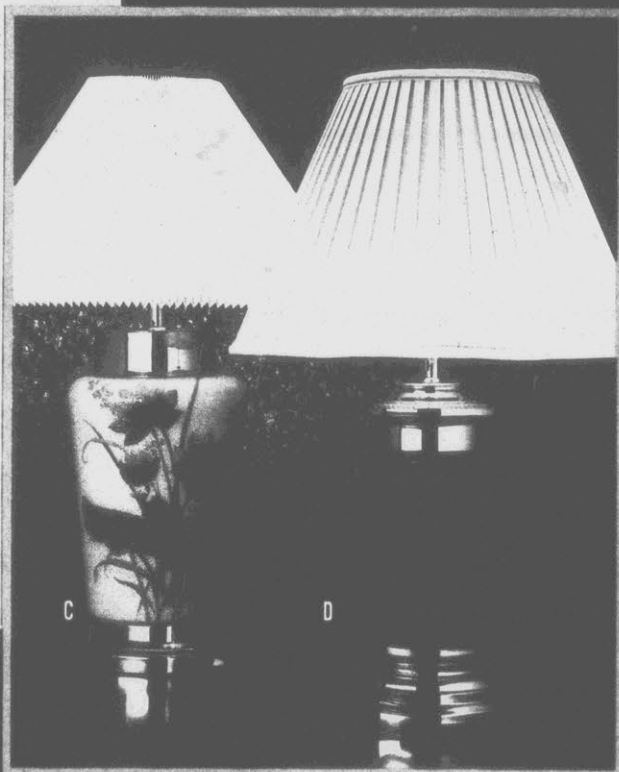

**89.99** your  
choice

C,D. Lighting can strike twice with Alsy® Corp.  
Two colorful concepts in lighting:  
a glass canister lamp with a  
"sugarglazed" water lily design accented  
with 18k gold, or a classic incense  
bottle lamp in Alsy fashion colors with  
a brass cap and footed mounting.  
Both lamps feature 3-way switches.

**79.99** your  
choice

E,F. Switch to Alsy® Corp. table and desk lamps.  
For the table, a large glass carafe  
lamp with a gesso floral design and 3-way  
switch. For the desk, a double horn  
lamp of polished solid brass.

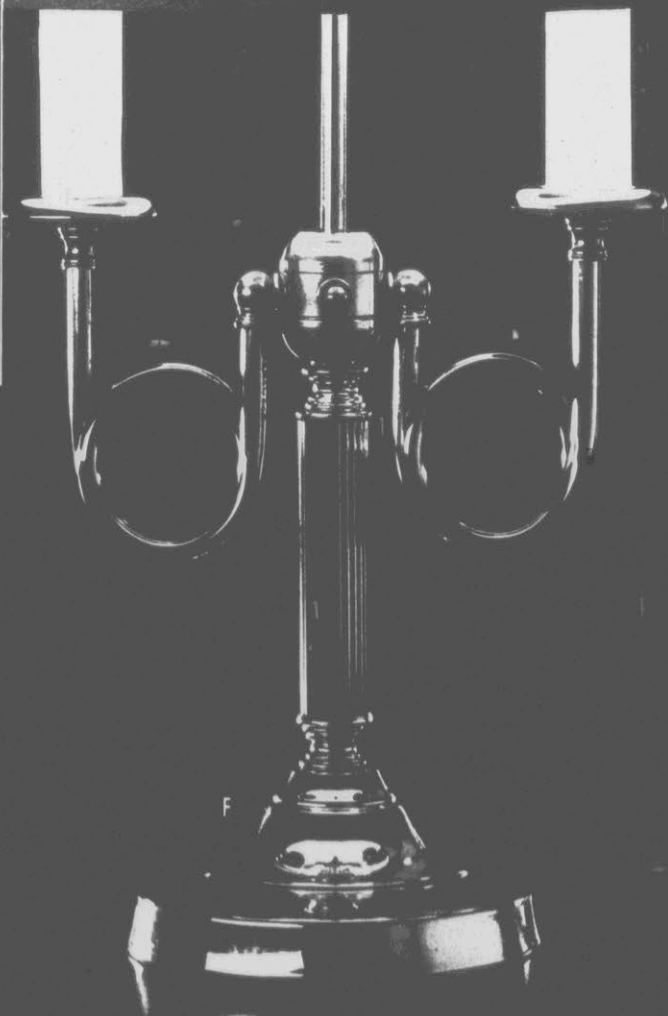

# UP?



Lighting the way to  
luxurious values—  
genuine 24% lead crystal  
lamps by Crystal Clear.

**59.99** your  
choice

- A. The Classic Traditional urn  
features a floral motif on a  
satin background with  
"French Golden" brass  
finished mounting and  
matching accents.  
B. Grecian urn mounted  
on a round base in "French  
Golden Brass" finish with  
matching accents and a  
lace-trimmed, pleated shade.  
C. Crystal cut jar lamp  
with pleated shade trimmed  
in satin and lace.



**79.99** your  
choice

- D. From the Golden Rings  
Collection, a satin-etched urn  
lamp featuring gold-tone  
bands and mounting.  
E. Diamond cut ginger jar  
lamp on gold-tone mounting.



**99.99** your  
choice

- F. Crystal cylinder lamp  
with polished cap and base.  
G. Hand-cut crystal jar lamp  
with gold-tone cap and base  
and pleated shade.

**Belk** Lighten up! use your  
credit card to shop.

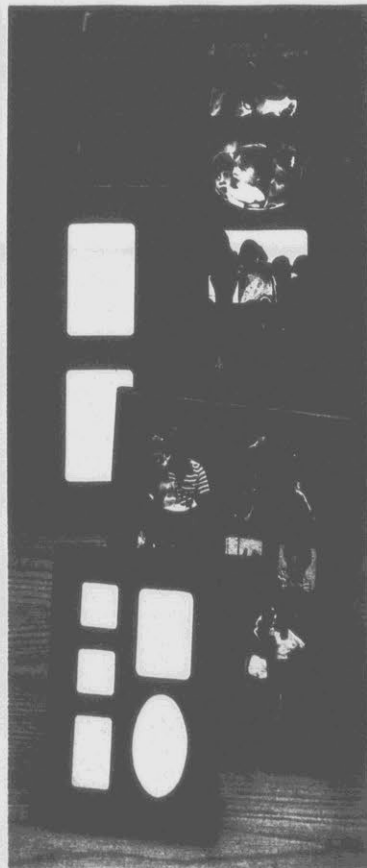
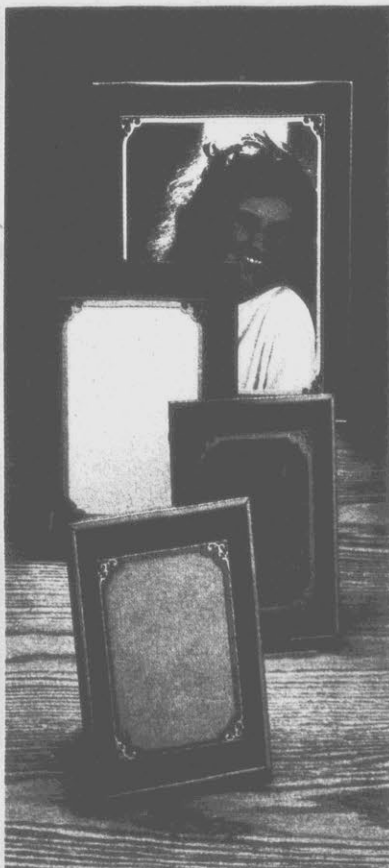
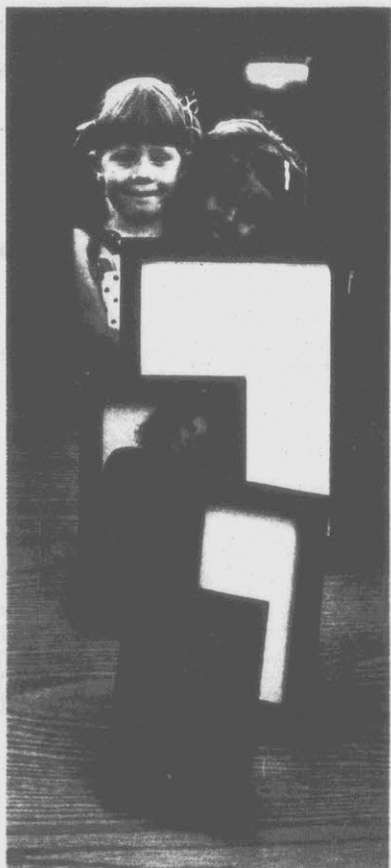

## 6.99-15.99

Burnes of Boston stages a classic frame-up!

A. Rope look wood frames in assorted sizes, reg. 18.00-32.00, **8.99-15.99.**

B. Polished gold-tone channel metal with brown foil matte or polished silver-tone channel metal with gray foil matte frames in 3 x 5", 5 x 7", 2 opening and 8 x 10" sizes, reg. 14.00-24.00, **6.99-11.99.**

C. Multiple opening wood frames for your favorite photograph collections, selected sizes, reg. 20.00-30.00, **9.99-14.99**

# BEST THE

## 50% off

D. "Scorpion" luggage from Atlantic. Take advantage of the savings by the set or by the piece. Water-resistant luggage of durable oxford weave nylon with polypropylene webbing in green.

	reg.	sale
On-board bag	110.00	<b>55.00</b>
Cargo bag	80.00	<b>40.00</b>
26" pullman with wheels	140.00	<b>70.00</b>
28" pullman with wheels	160.00	<b>80.00</b>
Garment carrier	140.00	<b>70.00</b>
5 pc. set	630.00	<b>315.00</b>

## 16.88

E. Easy rolling. The Mighty Mini® Deluxe carrier eases the burdens of traveling.

## 50% off

F. Verdi International 5 pc. luggage set. "Trapunto" nested luggage set of durable denier nylon in black with web trim.

	reg.	sale
16" tote	30.00	<b>15.00</b>
20" carry-on	50.00	<b>25.00</b>
26" pullman with wheels	80.00	<b>40.00</b>
28" pullman with wheels	90.00	<b>45.00</b>
44" garment bag	80.00	<b>40.00</b>
5 pc. set	330.00	<b>165.00</b>

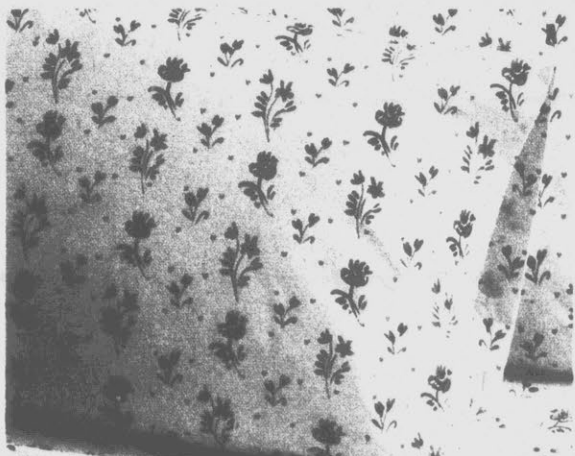

## 12.99-35.99

A. Exceptional values on Martex® sheet sets. 180 thread count cotton/polyester sets feature flat and fitted sheets and coordinating pillow cases, in Garden Provencal or Harvard Square. Twin, 12.99; full, 19.99; queen, 26.99; king, 35.99.

## 8.99-15.99

B. Anastasia by Andre Richard for Springmaid®. An art nouveau floral in a dramatic color scheme with attached white hems and black piping. 180 thread count cotton/polyester flat and fitted sheets.

	reg.	sale
Twin	11.00	8.99
Full	15.00	11.99
Queen	20.00	15.99
Standard case	12.00	9.99

# ASSURED...

BEST VALUES ON TOP QUALITY SHEETS ARE RIGHT HERE, RIGHT NOW



# 11.99-77.99

The "Ashley" ensemble, exclusively ours by Rex Fashions for Statepride®. Crisp eyelet embroidery on machine washable cotton/polyester in white or natural.

	reg.	sale
Twin bedspread	70.00	49.99
Full bedspread	90.00	64.99
Queen bedspread	110.00	77.99
Priscilla curtain, 96 x 84"	48.00	33.99
Twin comforter	52.00	36.99
Full comforter	67.00	46.99
Queen comforter	80.00	56.99
Standard pillow sham	17.00	11.99
Twin bed ruffle, 14"	35.00	24.99
Full bed ruffle, 14"	40.00	28.99
Queen bed ruffle, 14"	45.00	31.99

IT'S TIME FOR SPRING PREENING!

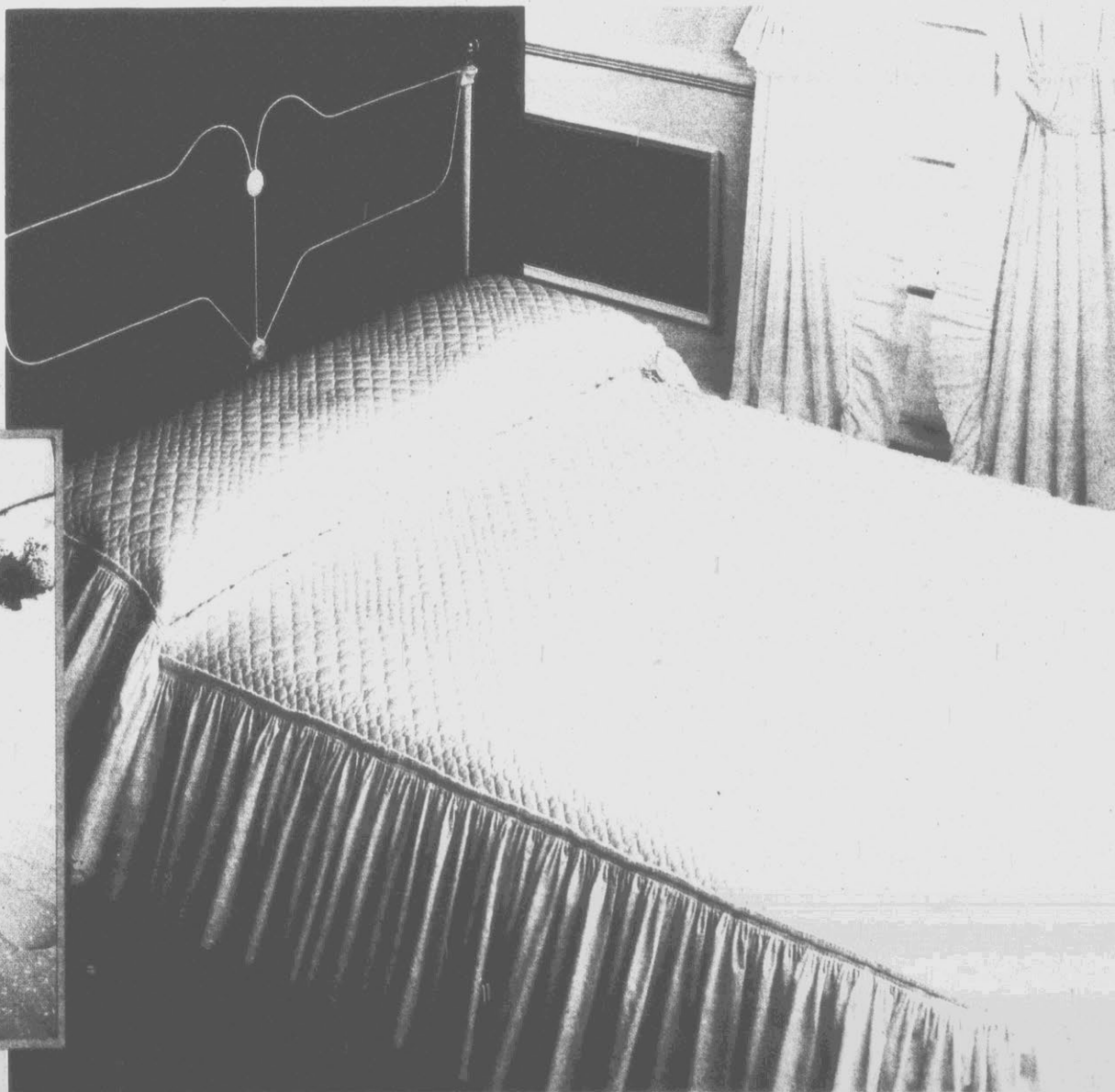

From our cover:

## 19.99-64.99

Since 1846, Krups® has been making superior kitchen products in classic European style. Everything you need for a flawless cup of coffee, Eurobrew Signal coffee maker features a swing filter and Stop 'n Serve for your convenience, reg. 85.00, 64.99

The Brewmaster Jr. has a thermostatically controlled brewing system and a warming plate, reg. 45.00, 29.99

Fast Touch Coffee Mill grinds coffee, nuts, grains and spices, reg. 28.00, 19.99

Also available: Stand Mixer features a self-turning bowl, reg. 95.00, 79.99

Filter paper #2 & #4, reg. 3.45-3.65, 2.99



We accept Belk charge, American Express, CHOICE, MasterCard, VISA.

**OUR PROMISE TO YOU:**  
Sometimes due to circumstances beyond our control, advertised merchandise fails to arrive in our stores on schedule. When that occurs, we will fill your order at the earliest opportunity based on availability. However, we must receive your order within the advertised selling period. Not all items available in all stores.

# Belk

ROCKY MOUNT  
GOLDSBORO  
GREENVILLE  
WILSON  
KINSTON  
ELIZABETH CITY

Golden East Crossing  
Berkeley Mall  
Carolina East Mall  
Parkwood Mall  
Vernon Park Mall  
Southgate Mall

**SALE DATES: March 5-14**

904 (28, 83, 108, 155, 192, 449)

**Sale Starts  
March 4th  
ends  
March 10**

Subject to availability  
at participating  
stores.

**SEARS  
SPRING  
SAVINGS  
SALE**

Most items at reduced prices



**\$5-\$7 OFF Skirts and sweaters:  
Can't-miss matches for spring!**

Soft knits team up for coordinated looks! Pull on a print dim'd skirt of polyester and cotton, and slip into a matching patterned sweater of ramie and acrylic. Assorted colors, misses' S-M-L.

Styles shown are representative of Sears assortment

**14<sup>99</sup>**

ea.  
Reg. \$20 skirt  
or \$22 sweater

Sears Pricing Policy: If an item is not described as reduced or a special purchase, it is at its regular price. A special purchase, though not reduced, is an exceptional value. Delivery not included in selling prices of items in this circular. Selling prices do not include dryer or range connectors or ice maker hook-up.

*There's more for your life at*

**SEARS**

# \$4-\$9 OFF

*Color-coordinated  
casuals you'll turn to  
season after season*

**9<sup>99</sup>** ea.  
camp  
shirt

**14<sup>99</sup>** ea.  
pants or  
skirt

Mix and match, or team them up with your own favorite pieces for a new spring look!

**Camp shirts.** Styled the way you like them, with notch collar, back yoke, and front pocket. Cotton and polyester, solids and prints. Misses' sizes. Reg. \$14-\$16

**Tailored pants and trouser-style skirt** with matching belts and front slash pockets. Of comfortable, easy-care Celanese Fortrel® polyester and cotton stretch twill, in fashion colors. Pants, reg. \$24 and skirt, reg. \$20, in misses' sizes.

**Shorts, not shown, reg. \$12 . . . . . 7.99**

Colors shown are representative of Sears assortment

**CHARGE IT ON SEARSCHARGE**



**\$7 OFF Polo sweater**

Cotton, in brights or white, with a tipped collar and sleeves. Misses' S-M-L.

**14<sup>99</sup>** Reg. \$22

Colors shown are representative of Sears assortment

2 GRE55 TS 2

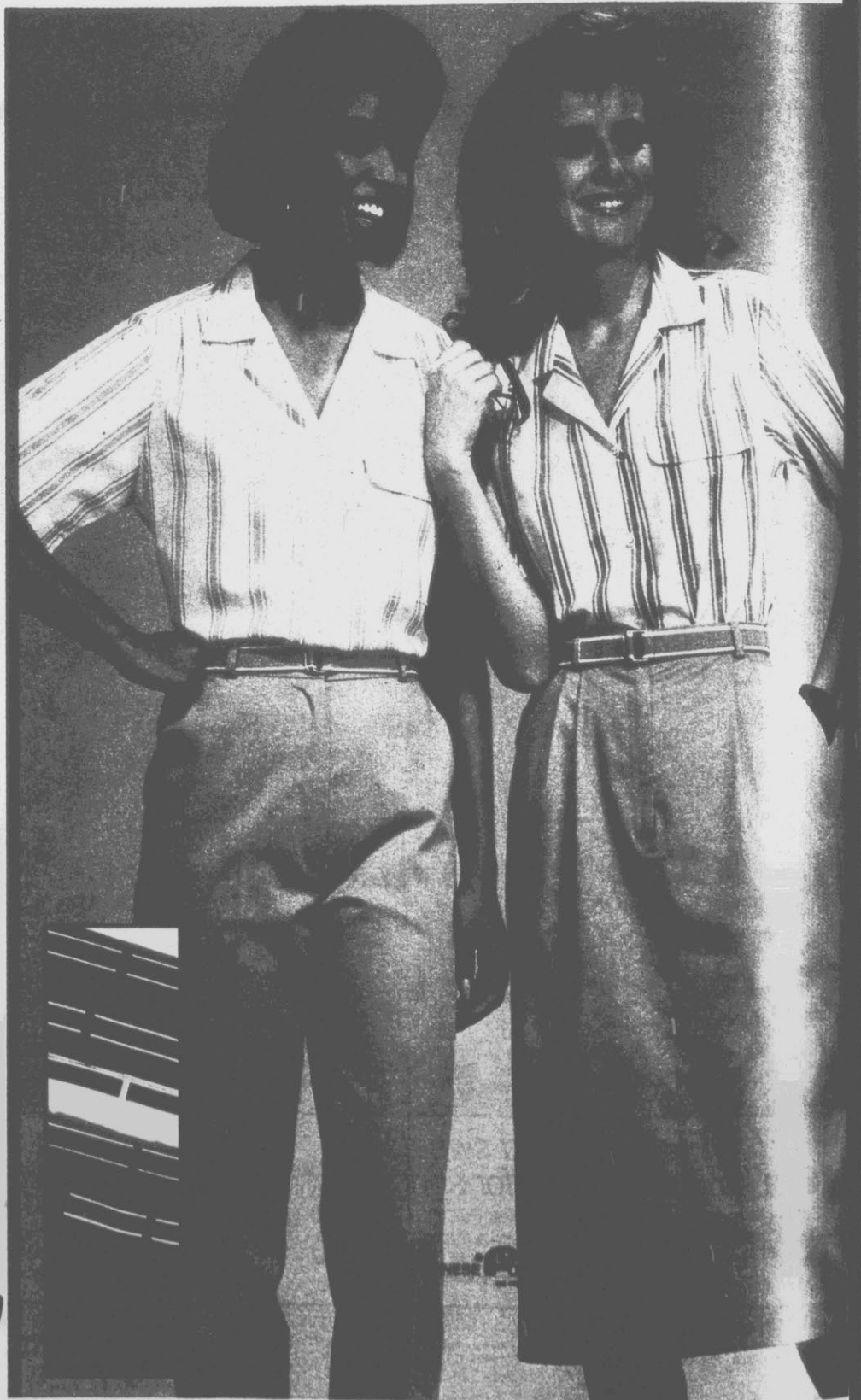

# 25%-35% OFF SHAPERS & PANTIES

*Slip into Soft Shape underfashions!*

Soft Shape natural cup bra with comfortable stretch cups and sides.

**4<sup>09</sup>**  
Reg. \$5.50  
bra

Soft Shape matching briefs of smooth nylon and Lycra® spandex. Asst. colors.

**2<sup>99</sup>**  
Reg. \$4  
briefs

All Soft Shape on sale now!

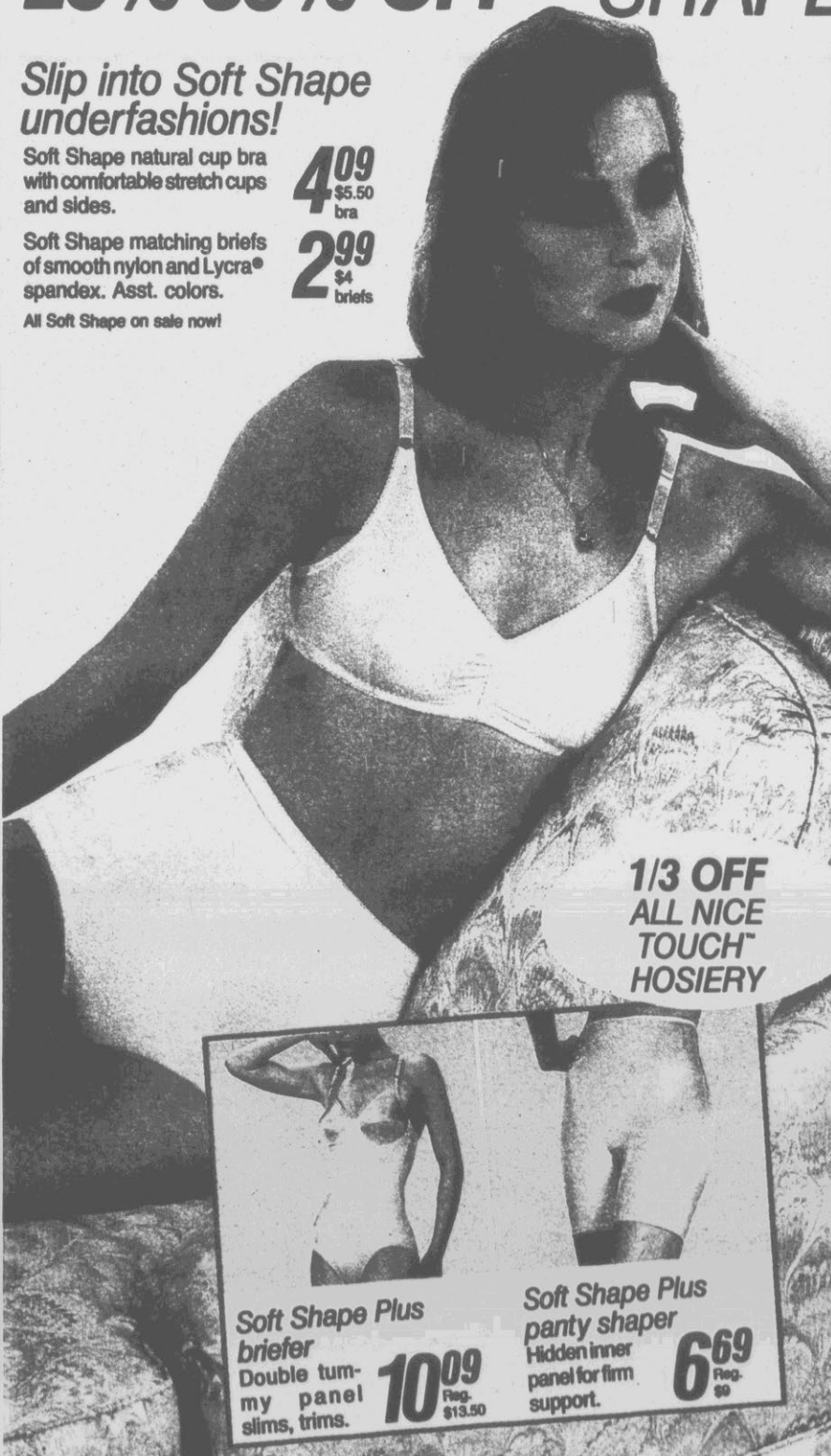

**1/3 OFF  
ALL NICE  
TOUCH™  
HOSIERY**



**Soft Shape Plus  
bra**  
Double tum-  
my panel  
slims, trims.

**10<sup>09</sup>**  
Reg. \$13.50



**Soft Shape Plus  
panty shaper**  
Hidden inner  
panel for firm  
support.

**6<sup>69</sup>**  
Reg. \$9

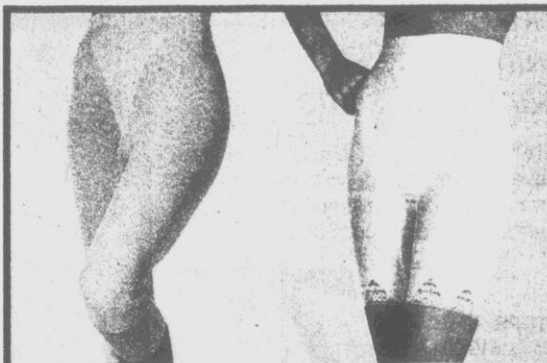

**Slack companion**  
Smooth from waist  
to below knee!  
All Slack Companions  
on sale!

**10<sup>49</sup>**  
Reg. \$14

**Smoothline shaper**  
Above waist shap-  
er for extra firm  
control you want.

**15<sup>69</sup>**  
Reg. \$21



**Nearly Nothing**  
Light control brief.  
So smooth! Pkg. of 2.

**7<sup>49</sup>**  
Reg. \$10

**Tulip shaper**  
Front panels for  
moderate control.

**8<sup>99</sup>**  
Reg. \$12

All Tulip shapers at similar savings.



**Boy leg shaper**  
Smooth lace panel  
for tummy control  
and light shaping.

**7<sup>49</sup>**  
Reg. \$10

**Doesn't Panty**  
Nylon or cotton  
panties. Pkg. of 3.

**2<sup>09</sup>**  
Reg. \$3.25

Briefs, bikinis also on sale!

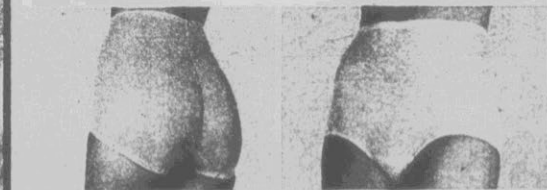

**Pretty Natural**  
Lightweight brief for  
smooth look.

**8<sup>19</sup>**  
Reg. \$11

All Pretty Natural briefs on sale.

**Cotton panties**  
Briefs, bikinis, and  
hiphuggers. Pkg. of 3.

**5<sup>19</sup>**  
Reg. \$7

**FANTASTIC PRICES!**  
*Oversized tops  
make it big  
with skinny knit  
pants and skirts*

TOPS...prove that big is better than ever in prints that go with anything! Roll sleeve shirts and skimp-length knits of polyester and cotton. Sizes 7-14.

TOPS  
Reg. \$10.99 shirts  
Reg. \$9.99 skimps

**7<sup>88</sup>**  
each

PANTS AND SKIRTS...play it super-slim in brights and pastels. Polyester and cotton knits, elastic waist. Sizes 7-14.

PANTS & SKIRTS  
Reg. \$8.88 pants  
Reg. \$6.99 skirts

**5<sup>88</sup>**  
each

**SEARSCARGE ACCOUNTS  
AVAILABLE**

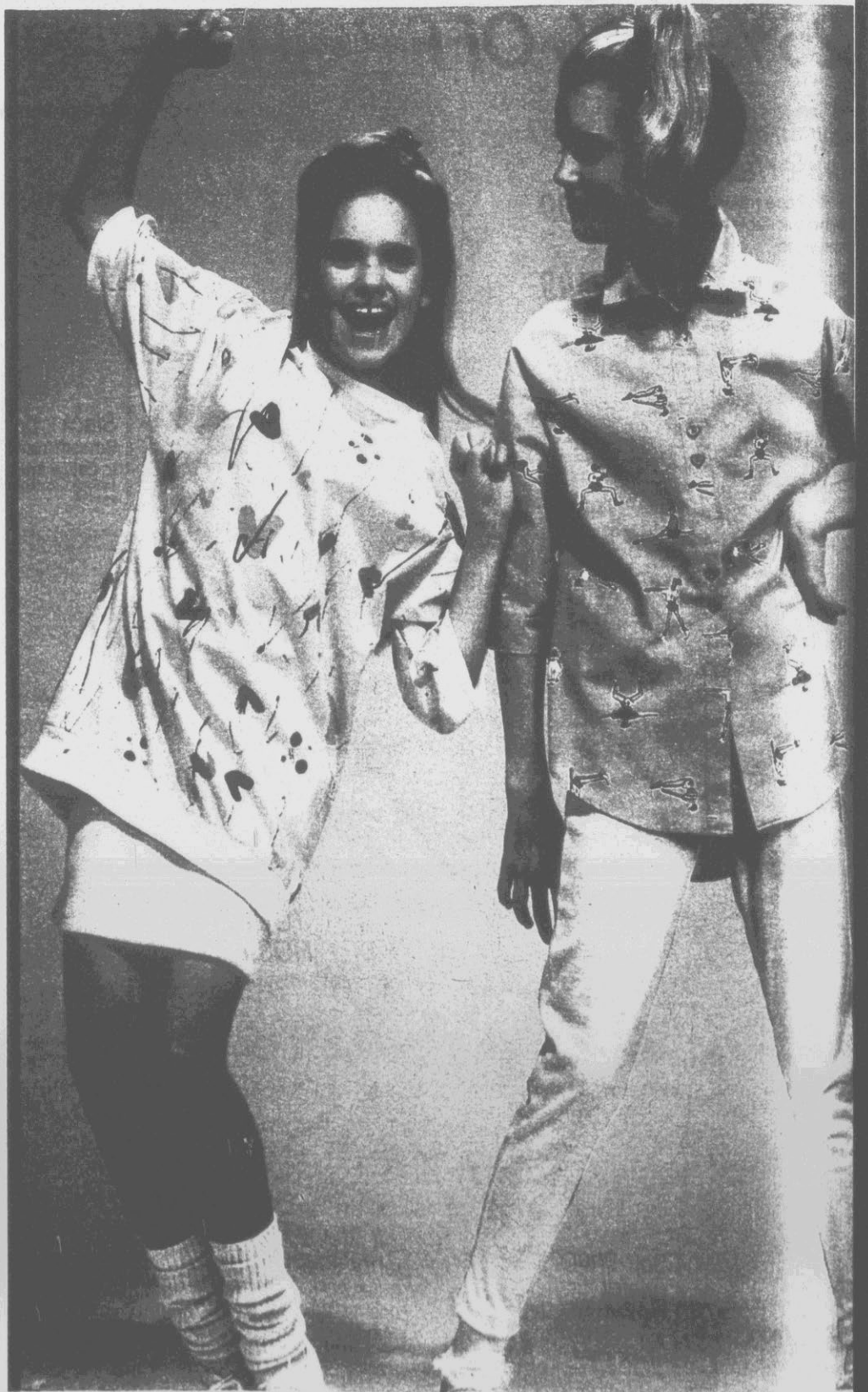

# ONE STOP BABY SHOP SALE

Way-to-go stroller

**59<sup>99</sup>**

Balloon tires and rear shock absorbers for smooth ride. Converts to carriage. Reg. \$79.99



Ultra-ride car seat

**54<sup>99</sup>**

Easy snap harness adjusts to growing child. Fabric seat for baby's comfort. Reg. \$69.99



Kanga-Rocka-Roo carrier

**21<sup>99</sup>**

Converts into rocker to help baby sleep. Handy carrying pouch for Mom. Reg. \$29.99



Lynnwood II crib—beautiful styling, affordable price

**99<sup>99</sup>**

Toe 'n Touch side release, and 4-position adjustable link springs. Reg. \$149.99

Tiny Friends mattress

70-coil **29<sup>99</sup>**

Reg. \$39.99

Tiny Friends bumper pad

Helps protect walls and baby. **6<sup>99</sup>**

Reg. \$8.99

Heirloom quality chest with sturdy hardwood construction

**169<sup>99</sup>**

4-drawer chest with laminated top that resists staining and scratching. White. Reg. \$219.99

Tiny Friends lamp

To complete baby's room. **25<sup>99</sup>**

Reg. \$31.99

Tiny Friends bedding

Blankets, comforters. **20% OFF**

Sleep 'n play suit twice as nice for the price

**2 for \$5**

Stretch polyester terry in assorted solid colors. Infant sizes NB-2B. Reg. \$3.99 ea.

# SAVE \$50 on Oakton 3-pc. suit

Single-breasted Oakton Ltd. 3-piece suits are of polyester and wool. Pick from an assortment of solids, stripes, and patterns. Perfect for the office or an evening on the town.

\$17 Luxurata™ dress shirt, 10.99

\$10 Men's Store ties . . . . . 7.99

Short-sleeves and fancies at similar savings!

# 129<sup>99</sup>

Reg. \$180



SHOPPING'S EASY WITH  
YOUR SEARS CREDIT CARD

**\$5 OFF**  
Our *Trader Bay*  
jacket in 12  
sensational  
colors

**24<sup>88</sup>**  
Reg.  
\$29.88

What terrific savings on this weekend favorite! Designed with your comfort in mind, of polyester and cotton. You'll love the fresh, new contemporary look of this jacket, and the fact that it's a real chill-breaker, too! Come see all the fantastic colors soon!



# FAMOUS NAME ATHLETIC SHOES AT SEARS SUPER SAVINGS

**\$6 OFF**

**Jogging shoes  
for the family**

Winner™ jogging shoes. Nylon and suede split leather uppers, rubber soles. Choose lace or velcro styles. Kids', boys' men's, women's.

**10<sup>99</sup>-12<sup>99</sup>**

Reg. \$16.99-\$18.99



**\$5 OFF**

**Jogging shoes  
for the family**

Nike® jogging shoes have flexible nylon, suede uppers with cushioned insoles and arch support. Rubber soles.

**17<sup>95</sup>**

Reg. \$22.95

Women's style shown  
Men's, boys', kids' styles at  
similar savings



**\$10 OFF**

**Women's  
lightweight  
aerobic shoes**

Winner aerobic shoes have leather uppers, rubber soles with heel and toe wraps. Cotton terry lining.

**19<sup>99</sup>**

Reg. \$29.99

In larger stores only



**\$10 OFF**

**Women's  
Conditioner  
aerobic shoes**

Soft leather aerobic shoes with removable insoles. Rubber soles. Comfortable cotton terry lining. Padded collar.

**29<sup>95</sup>**

Reg. \$39.95

Not available in Ashland



**\$10 OFF**

**Men's leather  
basketball shoes**

Winner high-top basketball shoes have split leather uppers with rubber soles. Sponge rubber insoles, arch support.

**26<sup>99</sup>**

Reg. \$36.99

Oxford available at  
similar savings.  
In larger stores only



**Men's Converse®  
basketball shoes**

**NOT  
AVAILABLE**



Oxford also  
available  
with steel toe

**\$20-\$25 OFF**

**DieHard™ leather  
work shoes with full  
1-yr. sole warranty**

Built to handle tough jobs yet keep feet comfortable all day long. Genuine full grain leather uppers with polyurethane soles warranted for a full year against wear. Welt construction.

A. Garage oxford,  
reg. \$64.99

**44<sup>99</sup>**

B. 8-in. boot,  
reg. \$79.99

**54<sup>99</sup>**

B. Style not available in Ashland, Danville,  
High Point, Rocky Mt.

C. 6-in. shoe,  
reg. \$74.99

**54<sup>99</sup>**

Sale starts March 4; Ends March 10

**FULL ONE-YEAR WARRANTY ON SOLES OF  
DIEHARD™ WORK SHOES:** If the sole of a DieHard™  
work shoe wears out within one year from date of  
purchase, return the pair of shoes to the nearest Sears  
store in the U.S., and Sears will replace the shoes free  
of charge. This warranty does not apply to the upper  
portion of the shoes.

**JUST SAY,  
"CHARGE IT!"**

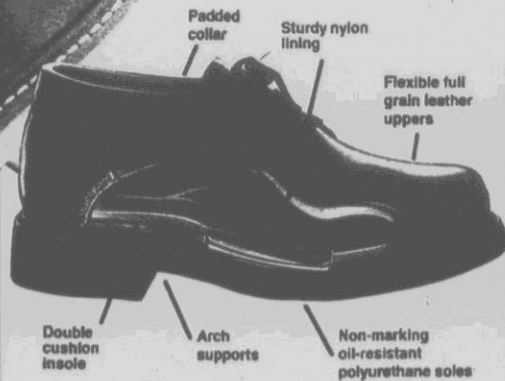

**Our lowest price  
in 7 years!**

**Heavy-duty painter  
jeans and tough  
denim work jeans**

At Sears helps  
you stay right in these  
tough jeans. Choose  
from two styles, both  
made of denim. The  
jean has  
all they  
need to  
be dried.  
is an

**88**

Price  
per pair

**Jeans**

Work  
jeans



# Stereo

119  
comp  
Reg.  
\$499.99

**VCR**  
**4-event**  
107 channel auto-  
compatibility  
25-function wireless re-  
mote with 10-key direct  
access tuning  
Dolby® noise reduction  
stereo play/record, HQ  
Reg.  
\$499.99  
Sale ends  
March 28

**379<sup>99</sup>**

Other VCRs as  
low as **269.99**

**TDK T-120 2-pack  
blank VHS video  
tapes. 1HS; 1HG**  
Reg. sep. prices  
total \$13.98 **9<sup>98</sup>**

Simulated TV reception on both sets shown.  
All TV picture sizes on this page measured diagonally.



53391



**\$120  
OFF**



**CD  
ADAPTABLE**

**2-WAY  
SPEAKERS**

**20 WATTS  
PER  
CHANNEL**

**\$80 OFF**  
**20 watts of power**  
Dual cassette with synchro hi-  
speed dub, extended play 4-band  
graphic equalizer, digital fre-  
quency readout, AM/FM.

Reg.  
\$299.99 **219<sup>99</sup>**

20 watts RMS per channel at 8 ohms from  
60Hz-18KHz with 0.9% THD.  
Sale ends March 28  
Typewriters and telephones are not available  
in Ashland, Shelby and Williamson

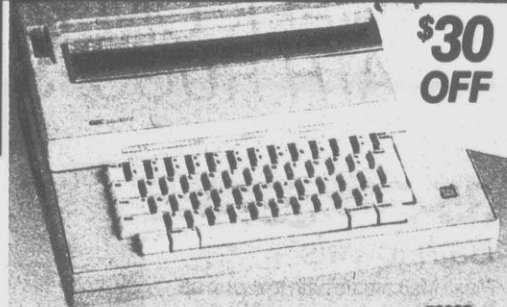

**\$30  
OFF**

53002

**Full-line lift-off  
correction memory**

- Daisy-wheel print system with 96-character keyboard
- 10 or 12 characters per inch
- Auto centering, carriage return

**169<sup>99</sup>**  
Reg. \$199.99

Sale ends March 28



**\$20  
OFF**

34761

**Remembers up to  
20 numbers**

- Hold releases from any extension
- Last number redial convenience
- Tone/pulse switchable dialing
- Keyboard access pause, flash

**29<sup>99</sup>**  
Reg. \$49.99

Sale ends March 28



21453

**25-in. stereo  
color console**

18-key remote,  
A/V jacks. **599<sup>99</sup>**  
Reg. \$699.99

Sale ends Mar. 28

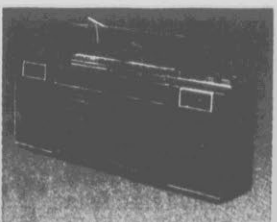

**Dual cassette  
AM/FM stereo**

Dual record, 3-  
band equalizer  
AC/DC; batteries extra **74<sup>99</sup>**  
Reg. \$89.99

Each of these advertised items is readily available for sale as advertised. TS GRE55 11

# 1 WEEK ONLY! ALL COORDINATING TOWELS, BATH RUGS, SHOWER CURTAINS ON SALE

## 35-50% OFF

### Bath towels

Plush Matchmate bath towels in up to 14 velvety colors.

24x44-in.,  
reg. \$5.99

# 2<sup>99</sup>

100% cotton terry Colormate bath towels in up to 20 colors.

25x48-in.,  
reg. \$7.99

# 3<sup>99</sup>

100% cotton Living Home bath towels, up to 8 colors. 25x50-in., reg. \$9.99

# 4<sup>99</sup>

100% cotton Open Home terry bath towel, up to 10 colors. 25x50-in., reg. \$9.99

# 5<sup>99</sup>

100% cotton bath towel by Fieldcrest®, up to 8 colors. 27x52-in., reg. \$13.99

# 7<sup>99</sup>

Choose from coordinating hand towels, washcloths, bath rugs and shower curtains also on sale!

Home furnishings not available in Ashland, Shelby and Williamson

## INSTALLED Plush or twist carpeting

Mild Magic. Plush nylon pile carpet. 25 oz. per sq. yd. Reg. \$13.99

# 9<sup>99</sup>

sq. yd.

Soft Reflections. Polyester twist pile. 36 oz. per sq. yd. Reg. \$18.99

# 12<sup>99</sup>

sq. yd.

Normal installation on wood over our Budget Cushion; 20 sq. yd. minimum.  
Carpeting not available in Ashland, Concord, Danville, Gastonia, Goldsboro, Greenville, High Point, Rock Hill, Shelby and Williamson

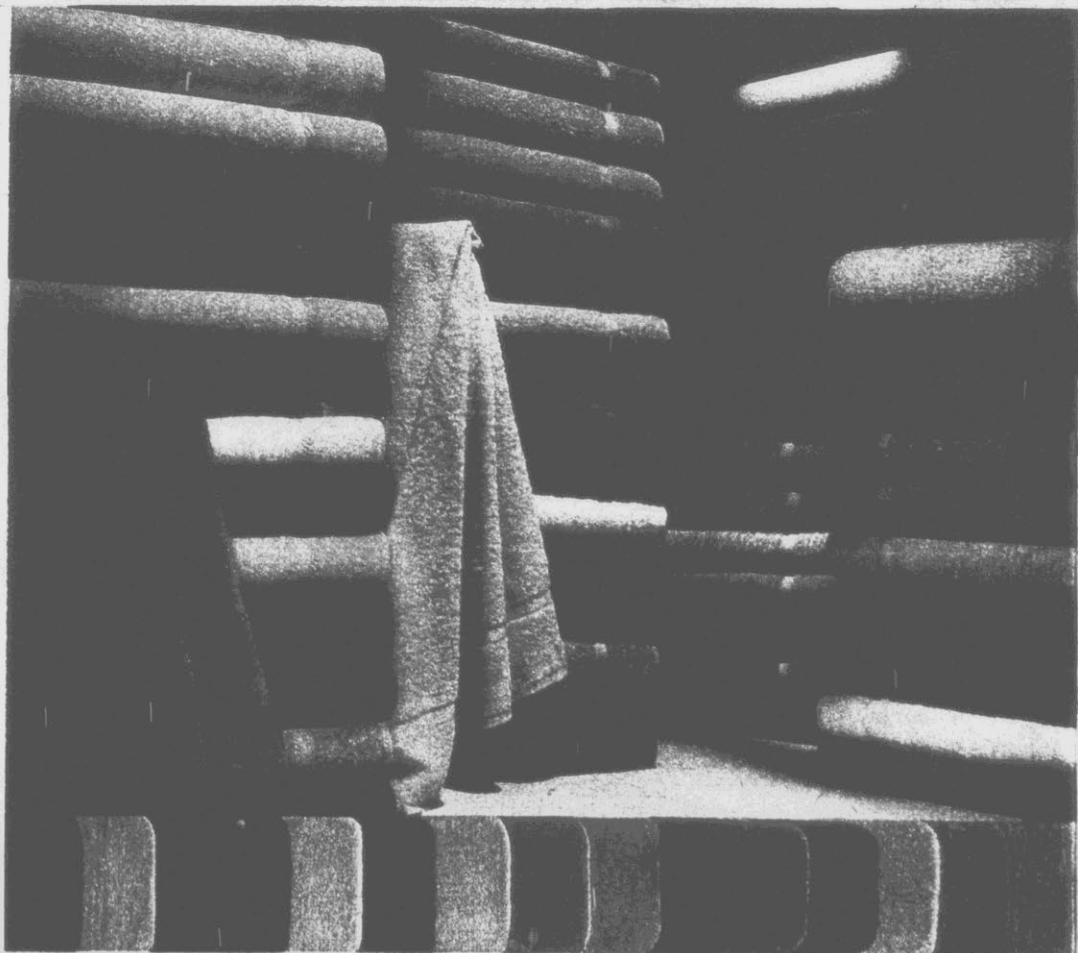

**FREE ESTIMATES**  
**CALL 1-800-CARPET-1**  
Monday through Friday 9 to 9  
Saturday 9 to 5

# 15% TO OVER 50% OFF selected furniture, bedding, and accessories

## SAVE OVER 50%\*

**EXTRA SUPER FIRM  
Elegance II with  
15-yr. warranty**

Twin  
ea. pc.

# 98<sup>99</sup>

In your choice of foam or inner-spring. Limited 15-yr. warranty. See store for details.

Full ea. pc. . . . . 148.99  
2-pc. queen set . . . . . 398.99  
3-pc. king set . . . . . 598.99

**GENTLE Drowser twin mattress or foundation . . . . . 59.99**  
SAVE over 50%.

Full mattress or foundation, reg. \$179.99 . . . . . 109.99

\*Savings based on the 1987 Annual Catalog prices. Quantities limited. Queen and king sold only in sets. Foam bedding is of polyurethane. King requires 2 foundations.

### USE YOUR SEARS CREDIT CARD

Furniture and bedding are not available in Ashland, Concord, Danville, Goldsboro, Greenville, High Point, Rock Hill, Rocky Mount, Shelby and Williamson.

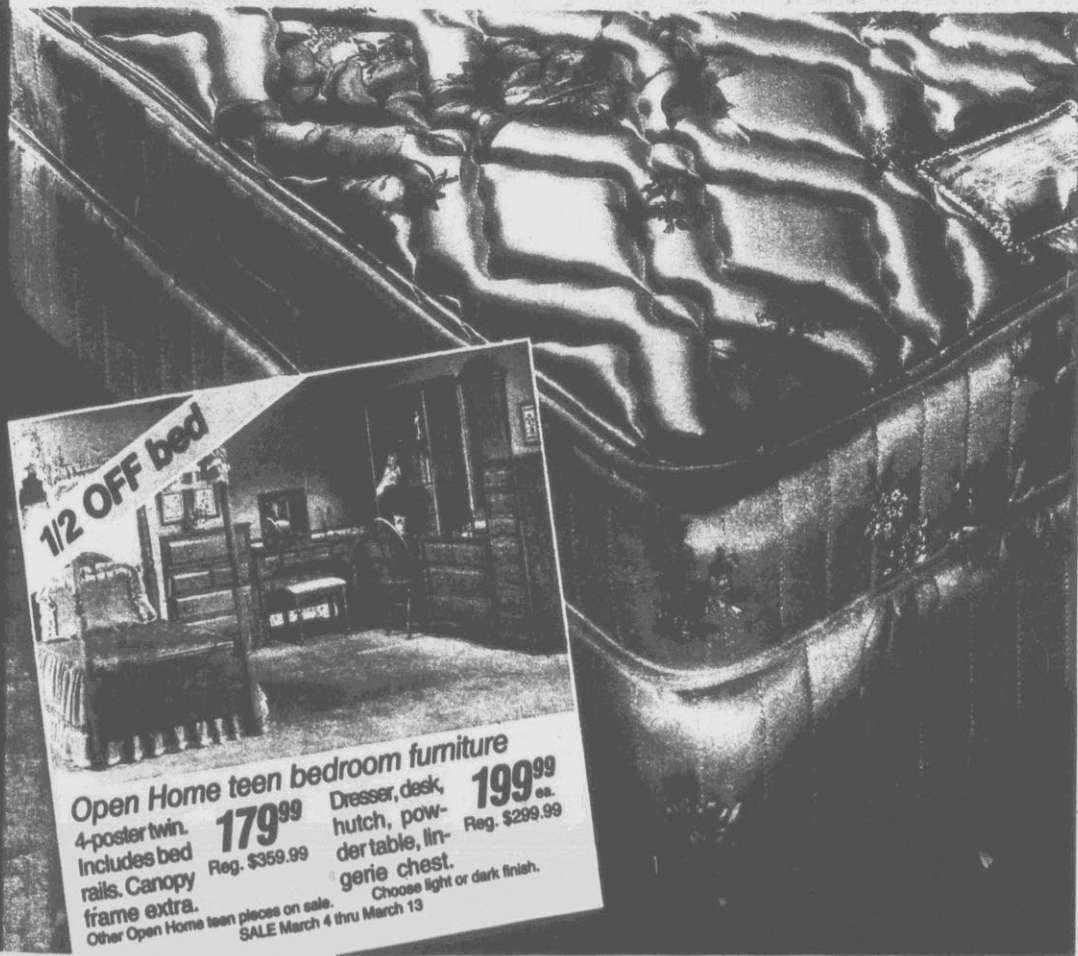

**1/2 OFF bed**

**Open Home teen bedroom furniture**  
4-poster twin. Includes bed rails. Canopy frame extra.  
Other Open Home teen pieces on sale. SALE March 4 thru March 13

**179<sup>99</sup>**  
Reg. \$359.99

**199<sup>99</sup> ea.**  
Reg. \$299.99

Dresser, desk, hutch, powder table, lingerie chest.  
Choose light or dark finish.



**Longview traditional sleeper and loveseat.**  
\$169.99 distinctive Woodbrook tables, 129.99

# 699<sup>88</sup>

Reg. \$1379.98



**New Dimensions contemporary sleeper and loveseat.**

# 799<sup>88</sup>

SAVE OVER 50%

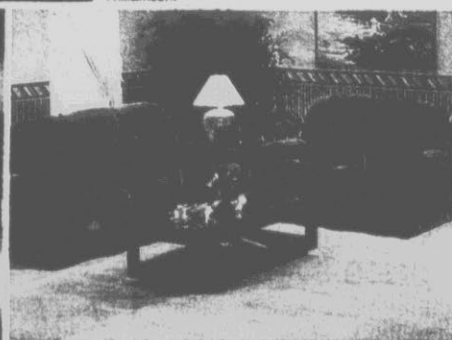

**Landmark casual sleeper and loveseat.**  
\$169.99 sleek Rankin tables . . . . . 129.99

# 799<sup>88</sup>

SAVE OVER 50%

Or replace the sleeper with a matching sofa for \$100 less.

# THE KENMORE KITCHEN

## WHERE QUALITY COUNTS!

**199<sup>98</sup>**

**Solid-state touch controls are easy to use and clean!**

Midsize model mounts on your wall or under a cabinet to save space\*. 650 watts. Pause/recall. Delay start. Electronic digital display with clock timer. Reg. \$319.99

\*Requires brackets, extra.

Sale ends March 21

SAVE  
**\$120**

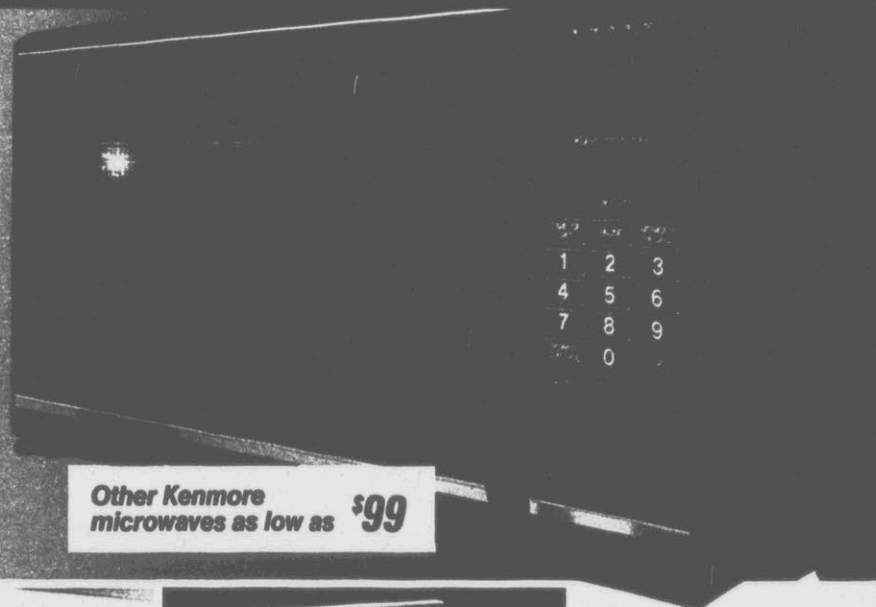

Other Kenmore  
microwaves as low as **\$99**

SAVE  
**\$180**

**319<sup>98</sup>**

**Kenmore dishwasher**

Pots/pans cycle. 3-level wash action. Reg. \$499.99

Sale ends March 21

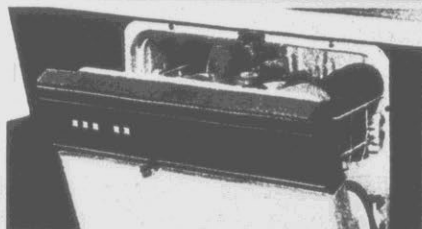

Other Kenmore  
dishwashers **\$229**  
as low as

CUT  
**\$230**

**399<sup>98</sup>**

Reg. \$629.99

**Our lowest price ever!**

Easy-to-use electronic touch controls. 3-level wash action. Water heat option. Pots/pan cycle. Sound insulation. Water Miser.

Sale ends March 21

14H GRE55 TS 2

**TRUST SEARS TO GET IT  
INSTALLED RIGHT!**  
Authorized installers. Free estimates.

SAVE  
**\$190**

**499<sup>98</sup>**

White. Electric  
Reg. \$689.99

Sale ends March 21

**Kenmore self-cleaning range**

Automatic self-cleaning oven can be preset to turn on, cook, then turn off. Clock with 4-hr. timer. Decorative black glass oven door with Visi-Bake window and oven light to check food easily.

\$769.99 Gas model now, 599.98

Sale ends March 21

Other Kenmore  
ranges as low as **\$299**



**JUST SAY, CHARGE IT!**

Each of these advertised items is readily available for sale as advertised

# NO MONEY DOWN ON YOUR SEARSCARGE

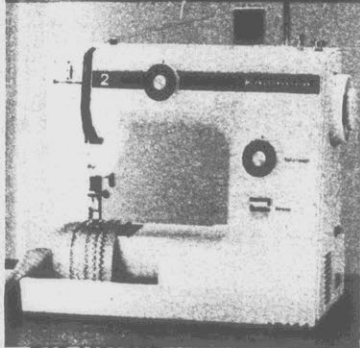

## BIG VALUE

Free-arm model  
sews straight and  
zigzag stitches.

**119<sup>99</sup>**



## BIG VALUE

Power-Mate® vacuum.  
3-pc. tool set cleans  
from floor to ceiling.

**\$129**  
Reg. \$139.99



## BIG VALUE

Kenmore upright with  
twin motor fans.  
Large capacity bag.

**59<sup>99</sup>**

**SAVE  
\$100**



## No defrosting ever! 18.0 cu. ft. refrigerator

- 13.9 cu. ft. fresh food section, 4.1 cu. ft. freezer
- 2 full-width, adjustable interior shelves, 2½ shelves in door
- 2 crispers to help keep vegetables fresh and a handy butter compartment

Without icemaker

**499<sup>98</sup>**  
White only  
Reg. \$599.99

\$699.98 icemaker model, 579.98

White only  
\$100 Icemaker kit.....\$80  
Sale starts March 6; Ends March 7



**WITH ICEMAKER  
ONLY \$80 MORE**

Each of these advertised  
items is readily available  
for sale as advertised.

2 TS GRE55 15



15.1 cu. ft.  
total  
capacity  
**\$399**

Manual defrost.  
2 full-width  
shelves, vege-  
table crisper.  
White only

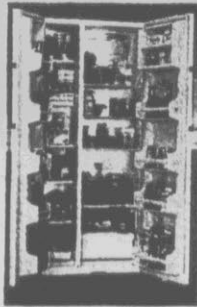

19.0 cu. ft.  
total  
capacity  
**\$599**

All frostless  
side-by-side.  
Meat pan with  
cold control.  
White only

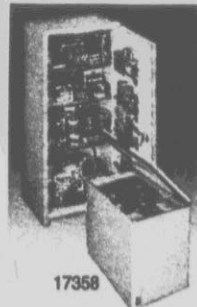

Kenmore  
freezers  
Upright,  
white **319<sup>98</sup>**  
Chest,  
almond **319<sup>98</sup>**

13.1 cu. ft. upright,  
reg. \$429.99  
Sale ends Mar. 26  
15.1 cu. ft. chest,  
reg. \$439.99  
Sale ends Mar. 25

17358

SEARS

# KENMORE LAUNDRY PAIR

Sears exclusive  
Dual Action  
agitator

**SAVE  
\$210  
ON PAIR**

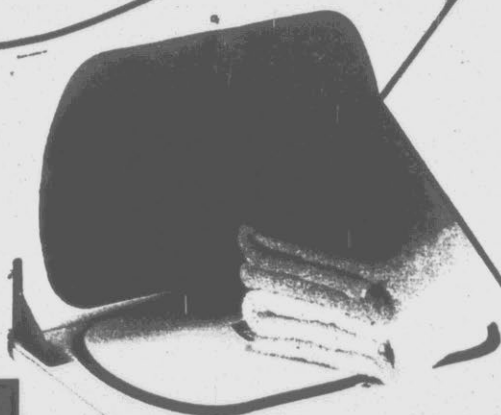

### Washer

2 speeds, 9 cycles. 3 water temps with cold rinse. 3 water levels.

Reg.  
\$499.99

**389<sup>98</sup>**

### 8-cycle dryer

Auto Fabric Master. 4 temp set. Easy Loader door.

Reg.  
\$389.99

**289<sup>98</sup>**

Gas dryer \$40 more. White, colors extra.  
Sale ends March 28

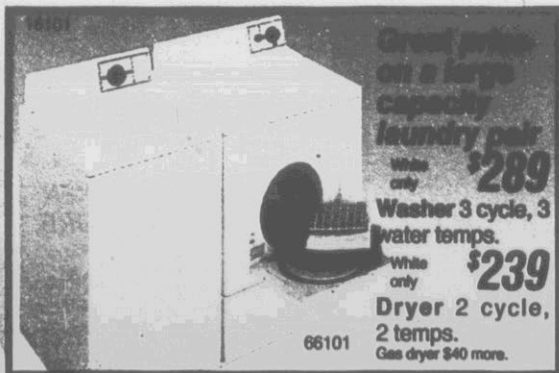

Great value on a large capacity laundry pair

White only **\$289**

Washer 3 cycle, 3 water temps.

White only **\$239**

Dryer 2 cycle, 2 temps.

Gas dryer \$40 more.

\*Based on DOE measurements and the results of washability tests using standard AHAM test loads and washability standards.

Each of these advertised items is readily available for sale as advertised.

Items indicated "larger stores only" are available in Barboursville, Charleston, SC, (Northwoods), Charleston, W. VA, Charlotte, Columbia, Durham, Fayetteville, Greensboro, Raleigh, Roanoke, Wilmington and Winston-Salem.

**ALL STORES NOW OPEN SATURDAY MORNINGS AT 9 AM**

NC: Burlington, Charlotte, (Eastland, Southpark), Concord, Durham, Fayetteville, Gastonia, Goldsboro, Greensboro, Greenville, Hickory, High Point, Jacksonville, Raleigh, Rocky Mount, Wilmington, Winston-Salem.  
SC: Charleston (Citadel, Northwoods), Columbia, Florence, Myrtle Beach, Rock Hill.  
VA: Danville, Lynchburg, Roanoke KY: Ashland WV: Barboursville, Beckley, Bluefield, Charleston.

Satisfaction guaranteed  
or your money back  
©Sears, Roebuck and Co., 1987

*There's more for your life at*  
**SEARS**

# SEARS

## SALE STARTS MAR. 4, ENDS MAR. 17

unless otherwise indicated  
Most items at reduced prices

# SPRING NATIONAL HARDWARE

# Sale

## FEATURING CRAFTSMAN, AMERICA'S #1 NAME IN TOOLS



**Steel shelving**  
5 shelves.  
36x16x70½-in.  
Unassembled



**Craftsman tape**  
1-in. x 25-ft.  
Steel blade.  
While quantities last

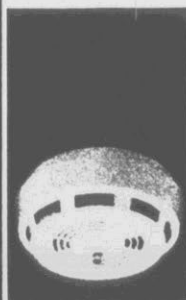

**Smoke alarm**  
With test button.  
9-volt battery.  
While quantities last



**Propane fuel**  
Craftsman 14-oz. cylinder

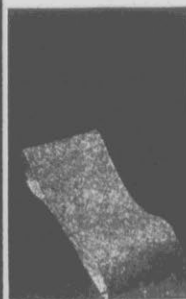

**Sanding belts**  
3x21-in. F, M or C.  
\$1.49 pk. of 6 3/4x9-in. sanding sheets...99¢



**Worklight**  
Two 40-watt fluorescent bulbs.



**WARRANTED FOREVER**  
If any Craftsman hand tool ever fails to give complete satisfaction, return it for free replacement.

**MADE IN USA**

**SAVE OVER 50%\***

**Craftsman 16-piece screwdriver set**

# 19<sup>99</sup>

Rugged assortment includes slotted, Phillips, Reed Prince, Torx® and 4-way pocket screwdriver. Heat-treated steel blades.

\*Savings based on reg. separate prices

Best Pricing Policy: If an item is not advertised as reduced or a special purchase, it is at its regular price. A special purchase, though not reduced, is an exceptional value.

*There's more for your life at*  
**SEARS**

# SEARS OFFERS A WIDE SELECTION OF CORDLESS TOOLS

**CRAFTSMAN**  
Reversible  
2-Speed

**CRAFTSMAN**

- DEPENDABLE PERFORMANCE
- COMPLETELY PORTABLE
- MADE IN USA

- RECHARGEABLE
- NO EXTENSION CORDS

**Craftsman  
2-speed  
reversible drill**

**29<sup>99</sup>**

\$39.99\*

This versatile drill develops 300 rpm for driving screws or 500 rpm for drilling. 3/8-in. chuck.

\*Reg. price in '86-'87 Power Tool Special

**USE YOUR  
SEARS  
CREDIT CARD**



11211

### In-line power screwdriver

High-torque motor develops 130 rpm. Straight-line design for hard-to-get-at places. Combination slot/Phillips bit.

**19<sup>88</sup>**  
Reg. \$24.99

## HALOGEN



93186

Rechargeable lantern. Super bright halogen bulb.  
2 GRES5 NTS

**29<sup>99</sup>**  
Reg. \$39.99

## CRAFTSMAN



17834

Craftsman rechargeable wet/dry vac. Great for spills.

**29<sup>99</sup>**  
Reg. \$39.99

## DIEHARD

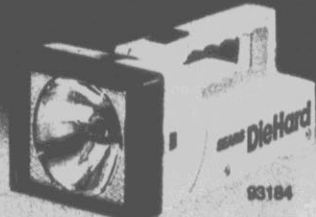

93184

Rechargeable lantern. Up to 2½-hrs. per charge.

**19<sup>88</sup>**  
Reg. \$24.99

## VALUE!



17832

Sears rechargeable vac. For home, car, shop.

**19<sup>88</sup>**  
Reg. \$29.99

# WE SELL MORE GARAGE DOOR OPENERS THAN ANYONE IN AMERICA

**HERE'S WHY:**

2 DIGITAL TRANSMITTERS FOR ADDED CONVENIENCE

3-FUNCTION CONTROL: TURNS ON INDOOR AND OUTDOOR LIGHTS\* OR OPENS 3 GARAGE DOORS

LET US DO THE WORK FOR YOU—SEARS WARRANTED INSTALLATION FREE ESTIMATES!



**CRAFTSMAN drive system ...it's steel—not plastic**

53606

**Craftsman 1/2-HP garage door opener**

**159<sup>88</sup>**

While quantities last

This versatile opener also includes over 19,000 digital codes, 4½-min. light delay (garage light only). Limited 5-year warranty, see store for details.

\*Light control receivers sold separately

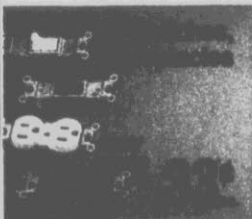

**Eveready® batteries**

**50% OFF**



Philips light bulbs Reg. \$2.19

**1.00** ea. of 4



**WD-40 multi-use pack**

**2.19**



**Fire extinguisher**

**9.99**



**Solder gun**

**9.99**



**Heavy-duty stapler kit**

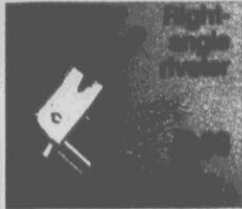

**Right-angle driver**



**Flashlight with a real 35-ft. cord.**

**19.99**

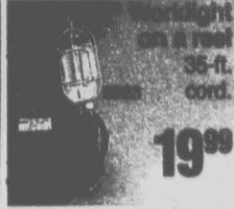

**Stapler-nailer** Reg. \$29.99

**19.99**



**Electric glue gun** Reg. \$29.99

**19.99**



# CRAFTSMAN STEEL TOOL STORAGE—MECHANIC'S TOOL SET

**Craftsman Unlimited Warranty**  
If any Craftsman hand tool ever fails to give complete satisfaction, return it for free replacement.

**BUY BOTH AND SAVE AN ADDITIONAL \$20**  
**TOTAL SAVINGS \$130**

## Tool chest and roll-a-way

- \$129.99 3-in. steel tool chest, 6.3 sq. ft. of storage
- \$149.99 3-in. steel roll-a-way, 10.5 sq. ft. of storage

**219<sup>98</sup>**

Buys chest and roll-a-way

99

# CRAFTSMAN MECHANICS' TOOL SETS

75 PIECES

**59<sup>99</sup>**



Craftsman Hand Tool Unlimited Warranty\*  
If any Craftsman hand tool ever fails to give complete satisfaction, return it for a free replacement.

112 PIECES

**99<sup>99</sup>**

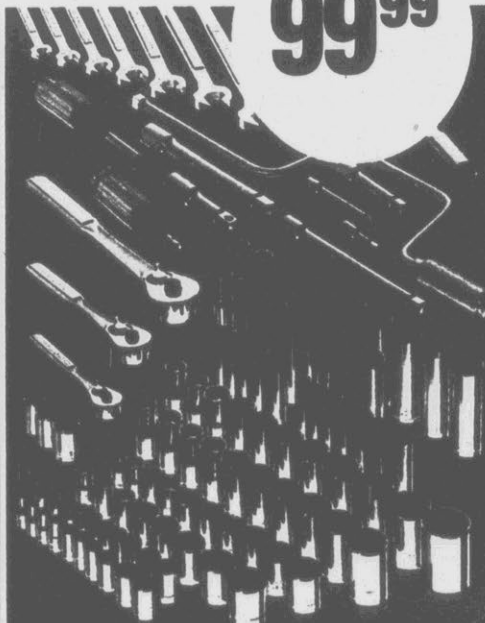

200 PIECES

**299<sup>99</sup>**

Reg. \$379.99

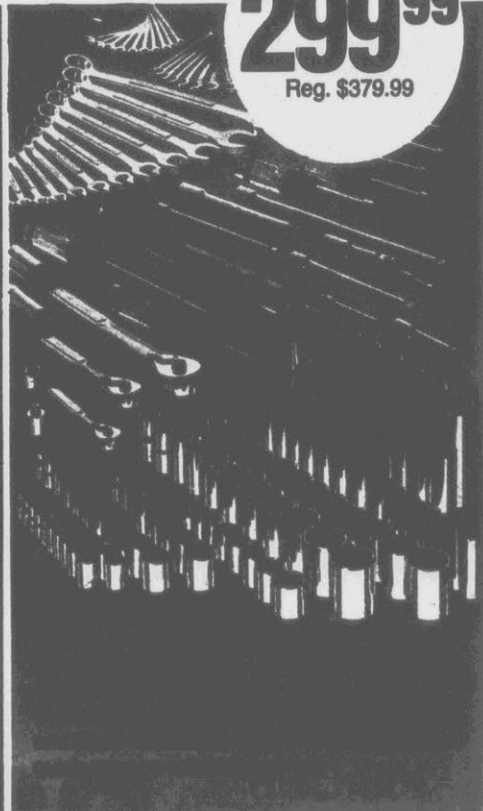

**Professional quality tool storage**

- 6-dr. tool chest. . . . . **119.99**
- 3-dr. roll-a-way. . . . . **119.99**

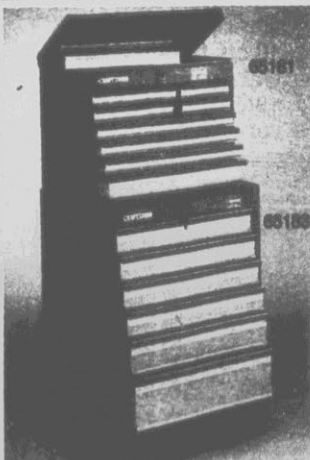

**Limited edition**

- 10-dr. tool chest . . . . **139.99**
- 6-dr. roll-a-way. . . . . **159.99**

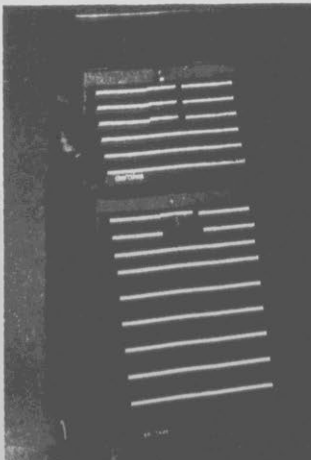

**Large**

- \$249.99 12-dr. tool chest.
- \$379.99 12-dr. roll-a-way.

**499<sup>99</sup>**  
Buys both

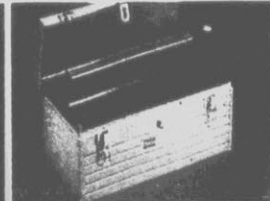

**Tool box**  
**19<sup>99</sup>**

18-in. With tool shuttle.



**Tool chest**  
**29<sup>99</sup>**

Reg. \$39.99  
2 drawers. Heavy-gauge steel.



**Tool chest**  
**39<sup>99</sup>**

3 drawers. Holds tools up to 17-in.

# THE POWER OF CRAFTSMAN

## 10-HP FOR MOWING AND HAULING

4 SPEEDS PLUS  
REVERSE TRANSAXLE  
DRIVE SYSTEM

REAR TURF  
SAVER TIRES

WIDE 36-INCH  
MOWING DECK

**\$300 OFF**  
**10-HP tractor**

Rubber mount engine reduces vibration for a smooth ride; easy-go electric start.  
\$279.99 bagger ... **229.99**

**999<sup>99</sup>**

Bagger extra  
Reg. \$1299.99

30-in. lawn sweeper  
Tractor attachment picks up grass leaves. **129<sup>99</sup>**  
Reg. \$169.99

10 cu. ft. dump cart  
Hauls up to 1000 lbs., lift out gate. **129<sup>99</sup>**  
Reg. \$169.99

**MORE BUYS  
ON RIDING  
EQUIPMENT**

**8-HP riding mower**  
5 speeds. Reg. \$1099.99  
... **899.99** Bagger extra  
\$279.99 grass bagger ... 229.99



**16-HP yard tractor**  
5 speed, twin cylinder, 44-in.  
Reg. \$2199.99, 1899.99



**18-HP garden tractor**  
Sears Best 6 speed; 44-in.  
Reg. \$2999.99, 2399.99



**Mini tiller**

1.6 HP worm gear drive, digs up to 4-in. depth. 10-7 in. path width.

**199<sup>99</sup>**  
Reg. \$249.99



**5-HP front tine tiller**

Chain driven tines dig up to 6 in. 24-22-12-in. path.  
\$499.99 Extra duty, 399.99

**329<sup>99</sup>**  
Reg. \$449.99



**3 1/2-HP rear tine tiller**

Counter rotating tines deliver soft, aerated soil. Chain driven, power reverse.

**499<sup>99</sup>**  
Reg. \$699.99



# MAKES MOWING JOBS EASY

## IT'S POWER PROPELLED

**MORE MOWERS  
WITH 2-YEAR  
WARRANTY\***



**NOT  
AVAILABLE**



**\$319.99 3.5 HP rear bagger. Catcher, 20-in., 259.99**



**\$269.99 3.5 HP side discharge. 20-in. . . . 199.99**



**\$369.99 4.0 HP propelled. 22-in., gear drive, 319.99**



**\$499.99 4.0 HP electric start. 22-in., propelled, 449.99**

RP motor remote power

Cast iron cylinder liner for longer engine life

4.0

CRAFTSMAN

Permanex® bagger for added durability

Deluxe quick height set

2-YEAR WARRANTY\*

**\$100 OFF  
4.0 RP rear bagger**

Front wheel gear drive propelled, quiet thru-deck aluminized muffler, EZ oil fill with dipstick, automotive-type air filter, 22-inch cut. Reg. 449.99

\*Limited. See store for details

**349<sup>99</sup>**



**Weedwacker®**  
Elec. ½-HP trimmer.  
Reg. \$99.99  
**44<sup>99</sup>**  
\$109.99 26.2 cc gas . . . 139.99



**Blower and vac**  
1-HP electric w/vac.  
79639  
**59<sup>99</sup>**



**Electric edger**  
Edges 1-in. deep, 1-HP.  
Reg. \$99.99  
**69<sup>99</sup>**



**Chain saw**  
2.0-HP electric, 14-in.  
Reg. \$149.99  
**89<sup>99</sup>**



**Gas chain saws**  
2.3 CID, 16-in. bar.  
Reg. \$279.99  
**189<sup>99</sup>**  
\$449.99 Sears Best, 20-in., 299.99

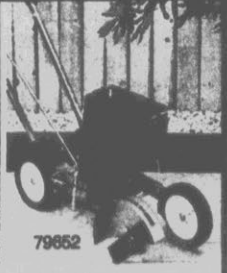

**Gas edger**  
3-wheel suspension.  
79652  
Reg. \$239.99  
**199<sup>99</sup>**  
2 T GRE55 7E

# MORE AMERICANS BUY CRAFTSMAN

WE'VE EARNED YOUR TRUST FOR DEPENDABLE

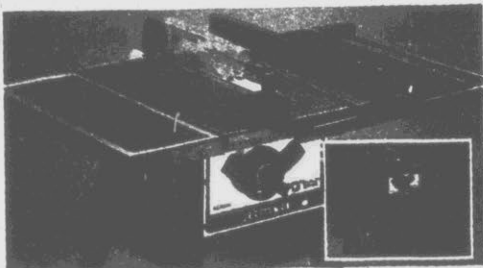

## 10-in. table saw outfit

1-HP motor develops 2-HP. Cast iron table, steel extensions.

**349<sup>99</sup>** Reg. \$499.99\*

\*Reg. separate prices total

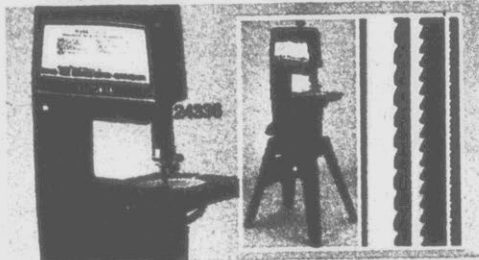

## 12-in. band saw/sander

1/2-HP. Cast aluminum table, frame. Worklight. 3-pc. blade pack.

**349<sup>99</sup>** Reg. \$499.99\*

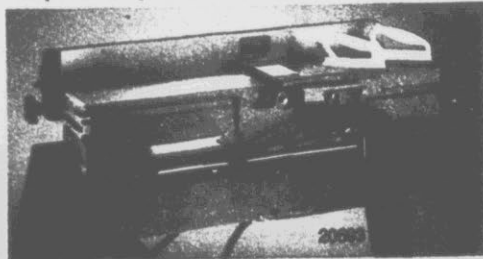

## 6 1/2-in. jointer/planer

1/2-HP motor. Cast iron table and fence. Makes up to 12,900 cuts per min.

**349<sup>99</sup>** Reg. \$499.99

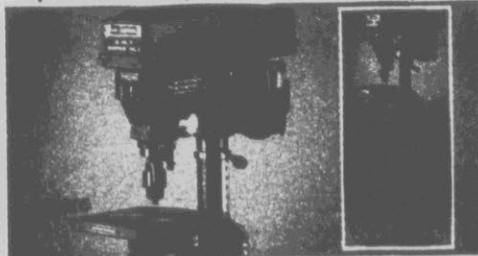

## 15-in. drill press

1/2-HP motor. Cast iron head, table and base. 12 speeds. 5/8-in. chuck.

**349<sup>99</sup>** Reg. \$499.99

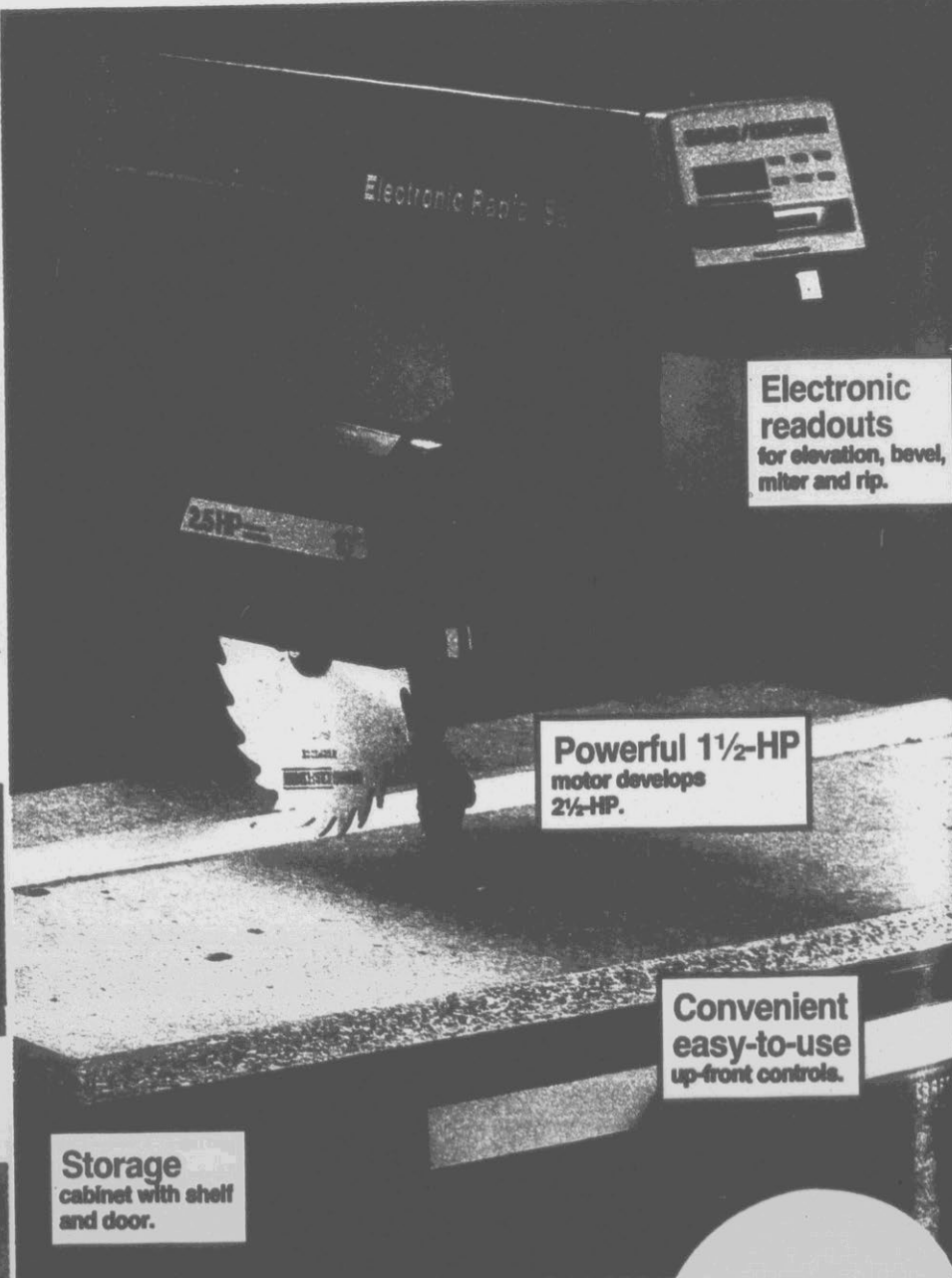

Electronic readouts for elevation, bevel, miter and rip.

Powerful 1 1/2-HP motor develops 2 1/2-HP.

Convenient easy-to-use up-front controls.

Storage cabinet with shelf and door.

## Craftsman 10-in. electronic radial saw

Electronic digital readouts aid accuracy; they're as easy to use as a pocket calculator! This fast-cutting saw gives you the power to cut through a variety of materials. Cuts wood up to 3-in. thick at 90°; 2 1/4-in. thick at 45°. Large 40x27-in. worktable.

Bench power tools require some assembly

**\$100 OFF**  
**349<sup>99</sup>**

Reg. \$449.99

# BENCH POWER TOOLS

## PERFORMANCE AND OUTSTANDING VALUE

**THE POWER  
THE PRICE...  
CRAFTSMAN**

**Full-size power  
in a handy  
compact size for  
easy storage**

**Deluxe miter  
gauge  
and rip fence aid  
accuracy**

**Fits on a  
workbench—  
great for smaller  
workshops**

### Craftsman 8-in. bench-top table saw

This versatile saw gives you power to handle a variety of cutting jobs. 1/2-HP motor develops 1-HP. Sturdy cast aluminum table and extensions. Cuts wood up to 1 1/4-in. thick at 90°; 1 1/8-in. thick at 45°. See-through blade guard. Pick-off rip fence.

Some assembly required

**\$40 OFF**  
**99<sup>99</sup>**  
Reg. \$139.99



21372

**Bench-top  
drill press**

**119<sup>99</sup>**  
Reg. \$139.99

8-in. drill press with 1/8-HP motor. Cast iron head, table and base.

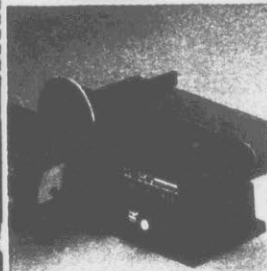

22642

**Belt/disc  
sander**

**99<sup>99</sup>**  
Reg. 139.99

1/3-HP motor. 4 x 36-in. belt, 6-in. disc. Cast iron base for stability.



24451

**Bench-top  
band saw**

**99<sup>99</sup>**  
Reg. 139.99

10-in. throat. 1/5-HP. Cast aluminum table and frame. Cast iron base.

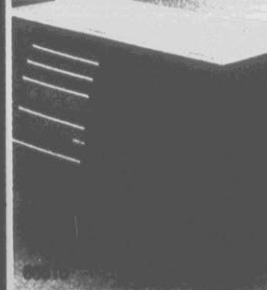

69910

**5-drawer  
workbench**

**99<sup>99</sup>**  
Sears price

Sears exclusive I-frame design adds strength. 54x20-in. hardboard top.

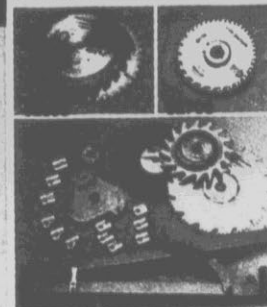

**Bench  
power tool  
accessories**

- Pk. of 2, 10-in. carbide-tipped blades, 29.99
- \$99.99 8-in. adjustable dado... 79.99
- \$99.99 table or radial saw accessory kit... 79.99

\*Reg. sep. prices total

2 NTS GRE55 9

# A TRUSTED NAME

SAVE ON  
DRILLS

**29<sup>99</sup>**



**3-in. variable-speed drill**  
3/4-HP motor. 0 to 1200 rpm. Reverses to  
back out screws or bits. A great variable  
speed drill, and a great sale price.

SAVE ON  
CIRCULAR  
SAWS

**29<sup>99</sup>**

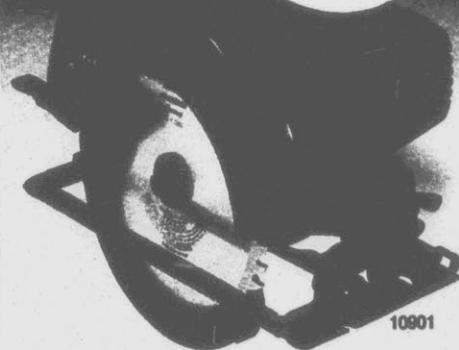

**7-in. circular saw**  
1½-HP motor. No-load speed 5000 rpm.  
Depth of cut 2½-in. at 90°; 1½-in. at 45°.  
Combination blade. Reg. \$59.99

SAVE ON  
SABRE SAWS

**29<sup>99</sup>**



**Electronic  
1/2-in. drill**  
**59<sup>99</sup>**  
3/4-HP motor.  
Variable speeds.  
Auto chuck.



**7¼-in. 2-HP  
circular saw**  
**39<sup>99</sup>**  
5000 rpm. With  
carbide-tipped  
blade.



**Sears Best  
circular saw**  
SAVE  
OVER  
50%\*\*  
**59<sup>99</sup>**  
2¼-HP motor. 5000  
rpm. Includes handy  
carrying case.



**Drill bit set**  
40-pc. \$50.56\*  
**29<sup>99</sup>**  
10 GRES5 NTS 2



**30-pc. power driver set**  
Bit set for screws/  
nuts. Reg. \$24.99  
**19<sup>99</sup>**



**7¼-in. saw blades**  
Pk. of 4. \$47.96\*  
**29<sup>99</sup>**



**40-pc. sabre saw set**  
Blade set.  
SAVE OVER 50%\*\*  
**19<sup>99</sup>**



**20-pc. router bit set**  
SAVE OVER 50%\*\*  
\*\*Savings based on reg.  
separate prices  
**29<sup>99</sup>**

## CHOOSE RUGGED CRAFTSMAN POWER TOOL ACCESSORIES

# FOR 60 YEARS

MORE GOOD CHOICES

LABORATORY TESTED

ONLY AT SEARS

SAVE ON ROUTERS

29<sup>99</sup>



1730

### 5/8-HP light-duty router

No-load speed 25,000 rpm. Top shaft lock for quick bit changing. A great workshop companion for the do-it-yourselfer. Reg. \$49.99

SAVE ON BENCH GRINDERS

29<sup>99</sup>

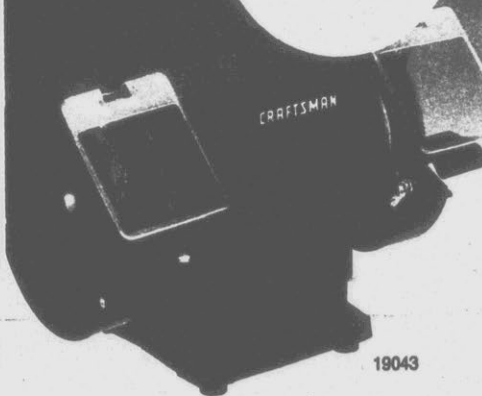

19043

### 5-in. bench grinder

Rugged permanent magnet motor. 3550 rpm. 5-in. wheels. 10-in. wheel clearance. Great for the do-it-yourselfer. Reg. \$39.99

SAVE ON SANDERS, POLISHERS

29<sup>99</sup>

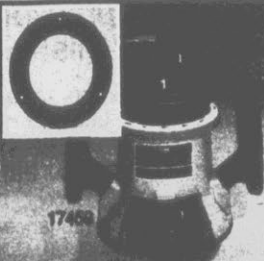

17450

Handheld router, lettering base  
OVER 50%<sup>\*\*</sup>  
**39<sup>99</sup>**  
No-load speed 25,000 rpm. Lettering base. <sup>\*\*</sup>Savings based on reg. separate prices



19044

6-in. bench grinder  
**39<sup>99</sup>** Reg. \$59.99  
Single speed, 3500 rpm. 10.2-in. clearance.



Handheld router, lettering base  
OVER 50%<sup>\*\*</sup>  
**59<sup>99</sup>**  
1 1/2-HP motor. Work-light. Auto shaft lock. Case included.



19214

1/3-HP grinder  
**59<sup>99</sup>** Reg. \$109.99  
3580 rpm. 6-in. wheels. 13-in. clearance.

## MORE RUGGED POWER TOOLS AND ACCESSORIES



Router table  
Aluminum top.  
Reg. \$39.99 **29<sup>99</sup>**



Reciprocating saw  
3/4-HP. 2 speeds.  
Reg. \$159.99 **119<sup>99</sup>**



Impact wrench  
1/2-in. drive.  
Reg. \$149.99 **119<sup>99</sup>**



7/8-in. circular saw  
Industrial.  
Reg. \$199.99 **149<sup>99</sup>**



Arc welder  
230 amps.  
Reg. \$219.99 **189<sup>99</sup>**  
2 NTS GRE55 11

# COUNT ON CRAFTSMAN® AIR POWER

ONLY AT SEARS—AMERICA'S #1 LINE OF COMPRESSORS AND WET/DRY VACS

19027



**3/4-HP compact**  
**119<sup>99</sup>**  
Delivers 2.7 SCFM  
at 40 PSI, 120 volts.

18803



**3-HP, 20-gal. tank**  
**549<sup>99</sup>**  
Delivers 10.0 SCFM  
at 40 PSI, 240 volts.  
Reg. \$549.99

18803



**5-HP, 30-gal. tank**  
**649<sup>99</sup>**  
Delivers 12.0 SCFM  
at 40 PSI, 240 volts.  
Reg. \$749.99

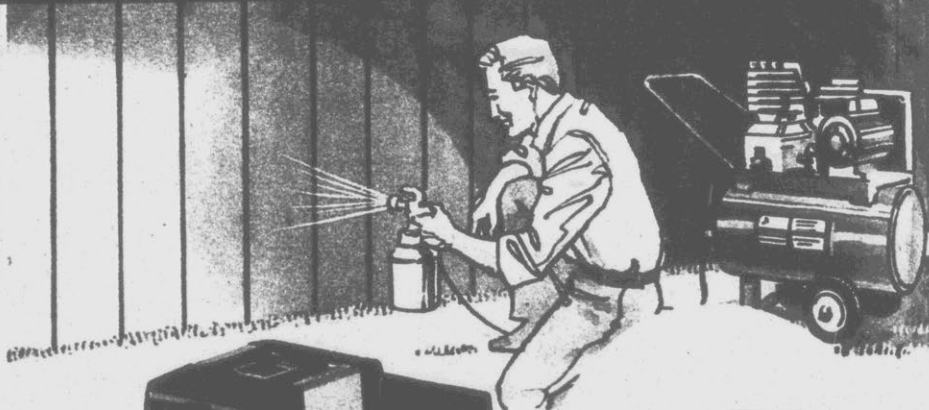

1-HP MOTOR  
**249<sup>99</sup>**  
Reg. 299.99

**Our lowest priced full size compressor gives you all this:**

- Power for spray painting, caulking, sandblasting, inflating or cleaning.
- Delivers 5.0 SCFM at 40 PSI. Maximum 100 PSI air delivery.
- Oil-less design for maintenance-free operation.
- 7½-gallon air tank.
- Runs on 120 volts.



18803  
**Air ratchet**  
3/8-in. drive  
**69<sup>99</sup>**  
Reg. \$89.99



18882  
**Impact wrench**  
1/2-in. drive  
**99<sup>99</sup>**  
Reg. \$139.99



15824  
**Spray gun**  
Heavy-duty  
**79<sup>99</sup>**  
Reg. \$109.99

## WET/DRY VACS—COMPARE FEATURES, COMPARE PRICE!

**1.25 peak HP wet/dry vacuum**  
**49<sup>99</sup>**

Rust-resistant 6-gallon tank. Automatic shutoff during wet pickup to prevent liquid overspill. Reusable cartridge filter.  
\$14.99 vac accessory tote, 11.99  
\$29.99 6-pc. 1¼-in. accessory kit..... 19.99



**Vac with accessories**  
2.0 peak HP. 16-gallon tank. With 5 accessories.  
**99<sup>99</sup>**  
\*Reg. separate prices total

**Electronic wet/dry vac**  
2.5 peak HP. 16-gallon tank. With specialty nozzles.  
**139<sup>99</sup>**  
Reg. \$169.99

# 90 YEARS IN THE HOME IMPROVEMENT BUSINESS MAKES US EXPERTS

Dozens available... here are just a few



**ROOFING**

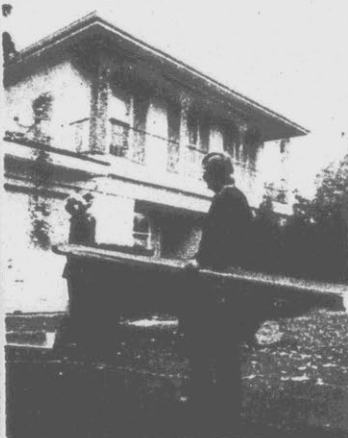

**GUTTERS**

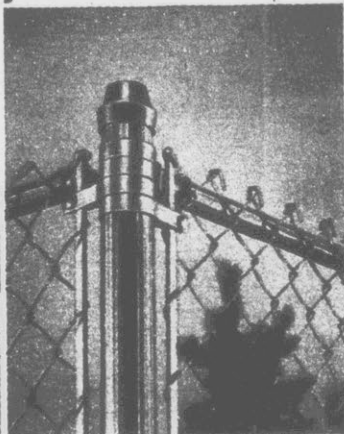

**FENCING**



**SIDING**



**INSULATION**



**ENTRY DOORS**



**WINDOWS**



**CABINETS**



**GARAGE DOORS**

**You can trust your house to Sears**

**HERE'S WHY:**

- **Quality**

You get excellent products and materials that meet Sears high standards for service and reliability. And Sears authorized installers are professionals who know how to do the job right.

- **Warranted installation**

You can count on us for peace of mind because each job carries a one-year installation warranty. See your local store for complete details.

- **Credit**

A variety of credit plans helps make quality home improvements easy on your budget.

- **Free in-home estimates**

Just give us a call. One of our trained professionals will come to your home and let you know what the job will cost.

- **Service**

When you need it, we're here. We service what we sell... nationwide. You can count on Sears.

- **Value**

Combine quality with a reasonable price and they add up to value. You can expect to get your money's worth on each Sears home improvement.

**CALL SEARS TODAY**

# YOU CAN TRUST YOUR HOUSE TO SEARS



**Washerless faucet**

**22<sup>88</sup>**

Resists dripping!  
Reg. \$34.99  
With spray \$39.99 ... 29.99

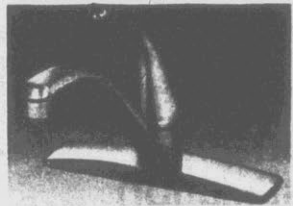

**Single-lever faucet**

**39<sup>88</sup>**

New higher spout!  
Reg. \$69.99  
With spray \$79.99 ... 49.99

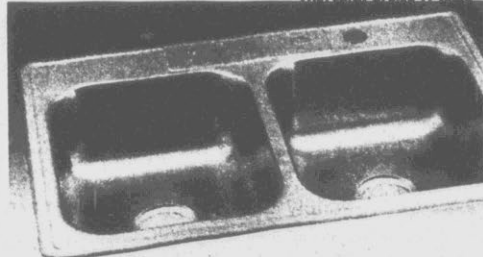

**\*20 OFF Double basin, stainless steel kitchen sink**

9.5 gal. capacity. Self-rimmed. Reg. \$49.99

**29<sup>99</sup>**

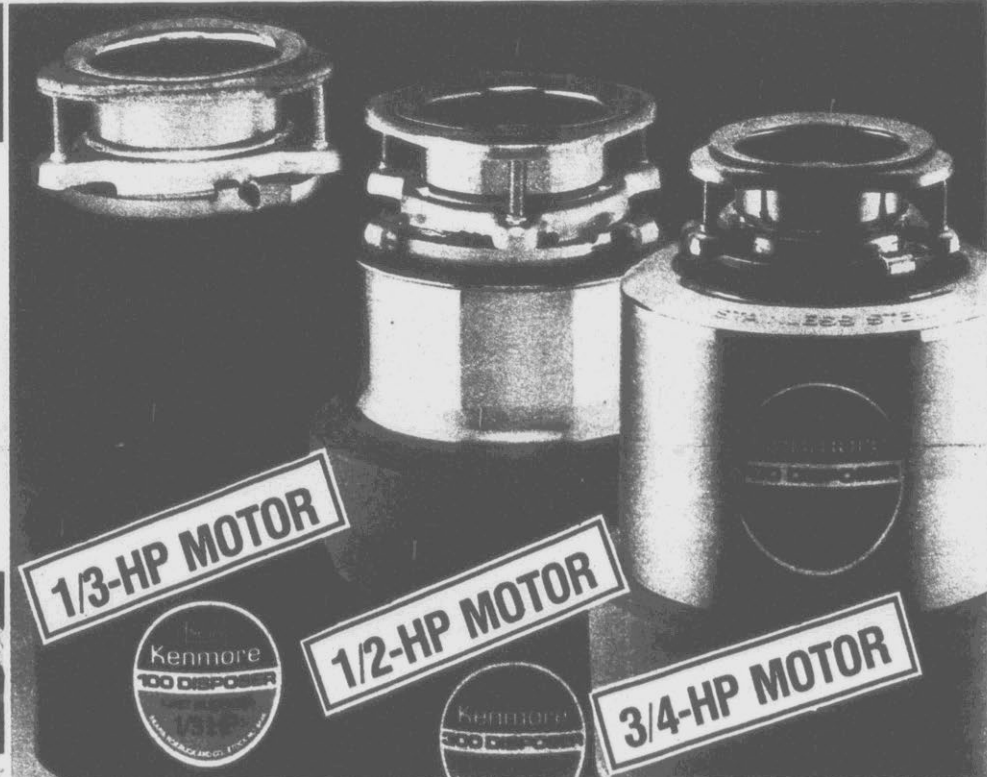

**1/3-HP MOTOR**



**1/2-HP MOTOR**



**3/4-HP MOTOR**

**Reliability and toughness make Kenmore disposers America's Best Sellers**

Quick-mount collar installs easily. Jam-resistant.

**49<sup>99</sup>**  
Reg. \$59.99

Stainless steel in chamber. Resists rust.

**89<sup>99</sup>**

Automatic reverse. Sound insulated.

**129<sup>99</sup>**  
Reg. \$199.99

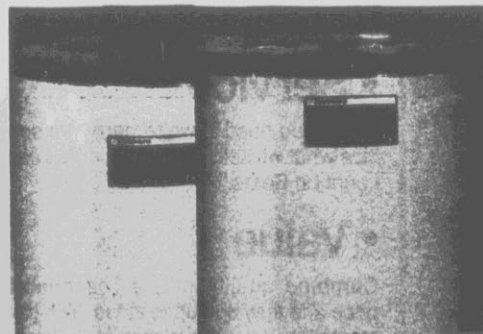

**SAVE \$40 Water heaters**

Economizer 5. Energy-efficient insulation. 40-gal. elec. \$209.99 40-gal. gas ... 169.99

14J GRE55 NT 2

**149<sup>99</sup>**  
Reg. \$169.99

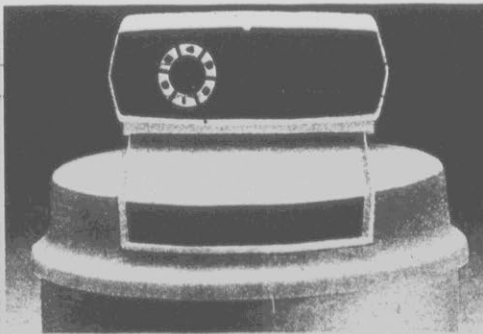

**SAVE \$100 Water softener**

Kenmore Salt Saver for water hardness up to 40 grains/gallon. Kenmore for the soft touch.

**399<sup>99</sup>**  
Reg. \$499.99

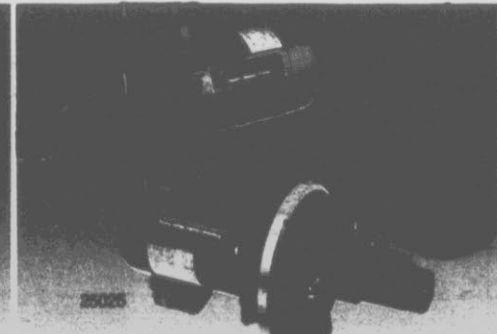

**SAVE 10% Well pumps**

All shallow well, convertible, and multi-stage jet pumps. Submersible and sump pumps also!

**134<sup>99</sup>**  
Reg. \$149.99

**WARRANTED  
INSTALLATION**

**AUTHORIZED  
PROFESSIONAL  
INSTALLERS**

**FREE  
IN-HOME  
ESTIMATES**

**ASK ABOUT  
SEARS  
CREDIT PLANS**

**Sears Best**

Kennecott  
high-efficiency  
central air  
conditioner.  
This unit  
could cut your  
cooling costs  
by up to 47%\*

**SAVE \$250**

includes seal class  
of construction most  
of the home, includes  
condensing unit  
and indoor coil. The  
best investment to an  
energy-saving home.

**SEARS BEST  
AS LOW AS**

**\$899**

Reg. In-stock  
price will be \$1149

\*Based on comparison with 15-year-old system  
with an estimated 5.5 Seasonal Energy Efficiency  
Rating. Your savings may vary.



We service Sears  
and other brands  
of central air,  
central furnaces,  
wall furnaces and  
boilers.

\*Based on comparison with 15-year-old system  
with an estimated 5.5 Seasonal Energy Efficiency  
Rating. Your savings may vary.

**SAVE \$100**

insulate homes...  
kick panel of central  
conditioning

**\$999**

Reg. In-stock  
price will be \$1099  
includes. Kick operator;  
kick panel. Everything  
you need to install  
kick panel. Choice of finishes cool  
any size home.

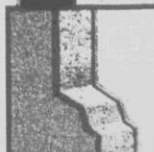
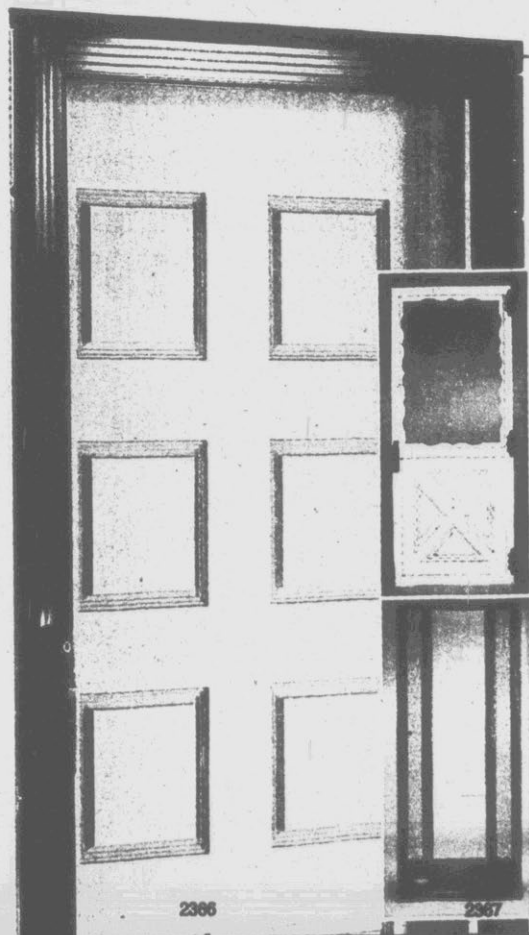

Foam-filled  
frame and  
kick panel



Heavy-duty  
closer...  
smooth, quiet



Deadbolt lock  
with key...  
extra security

**SAVE \$50**  
**Insulated storm door**

32, 36x80 in.  
Reg. \$229.99

**179<sup>99</sup>**

Heavily weatherstripped. Foam-filled frame and  
kickpanel for insulation and strength. Tempered  
glass panel. Rustproof snap in screen. Choice of  
styles and colors. Custom sizes at higher prices.

2 NTS GRE55 15N

We've got the  
**STYLE SELECTION**  
Choose the fan that's right for you

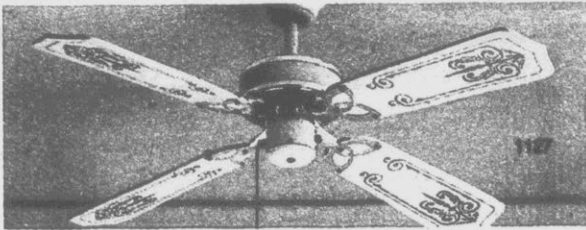

**42-in., 3-speed ceiling fan**  
Reversible action for year-round comfort. 4 white wood blades. Polished brass trim. **29<sup>99</sup>**

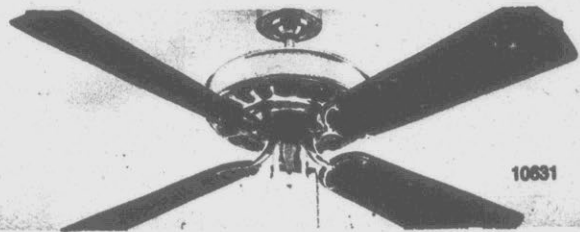

**\*20 OFF 52-in., 4-speed fan**  
Stenciled wood blades reverse to plain. Brass plated or antique brass finish. Reversible motor. **59<sup>88</sup>**  
Reg. \$79.99

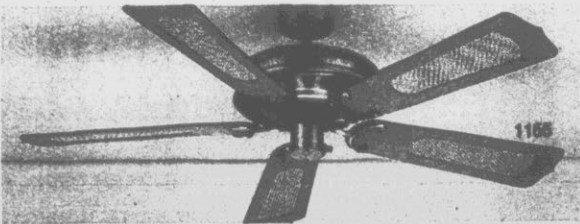

**\*20 OFF Variable speed fan**  
52-in., 5 pecan-finished blades reverse to cane. Antique brass-plated housing and decorative trim. **79<sup>88</sup>**  
Reg. \$99.99



**Attic fan**  
Variable speed. 30-in. attic fan. **149<sup>99</sup>**  
Reg. \$189.99



**Turbine**  
12-in. turbine externally braced. **24<sup>99</sup>**  
Reg. \$29.99

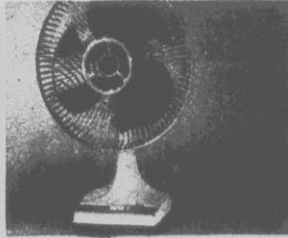

**Oscillating fan**  
3-speed, 12-in., fan. 6-ft. cord. **26<sup>99</sup>**  
Reg. \$29.99

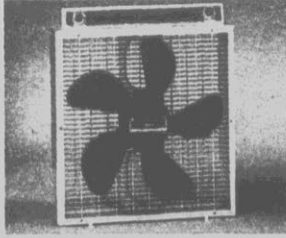

**Box fan**  
20-in. fan, 3 speeds. Comfort control. **26<sup>99</sup>**  
Reg. \$34.99

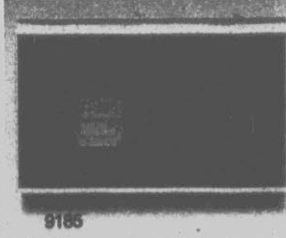

**Thermostat**  
Weekday and weekend setbacks. **39<sup>99</sup>**  
Reg. \$79.99

**NO LOWER PRICE  
THIS YEAR  
SAVE \$50-\$200  
on room air conditioners**

**POWER SAVER SWITCH**  
Fan motor runs only when compressor runs

**AIR FRESHENER**  
Helps mask room odors

**Energy-efficient models help cut cooling costs**

Choose from our large selection of models to find the one that fits your needs.

**299<sup>99</sup>**  
6000 BTU/HR.

**FILTER MONITOR**  
Tells which filter needs cleaning

BTU/HR.	EER	Reg. in-season price will be	Sale price
6,000	9.0	\$399.99	<b>299.99</b>
11,500	8.7	\$549.99	<b>449.99</b>
14,000	9.5	\$699.99	<b>599.99</b>
21,000	8.2	\$899.99	<b>699.99</b>

# WE'VE GOT IT ALL!

• HUGE SELECTION • TRUSTED QUALITY • AUTHORIZED INSTALLATION

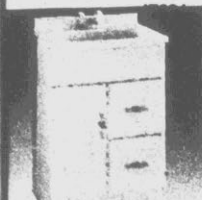

White sq. raised panel, 24-in. Reg. \$119.99 ..... **99.99**  
Sink top, faucet extra



Cherry door, 24-in. Reg. \$119.99, **99.99**  
Sink top, faucet extra



Oak flat door, 30-in. Reg. \$149.99, **129.99**  
Sink top, faucet extra



Oak arch door, 30-in. Reg. \$149.99, **129.99**  
Sink top, faucet extra



Pine door, 36-in. Reg. \$199.99, **179.99**  
Sink top, faucet extra



Oak door, 36-in. Reg. \$199.99, **179.99**  
Sink top, faucet extra

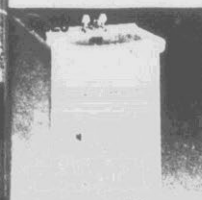

White louver, 20-in. Reg. \$99.99, **79.99**  
Sink top, faucet extra.



Oak trim, 48-in. Reg. \$299.99 .. **279.99**  
Sink top, faucet extra.

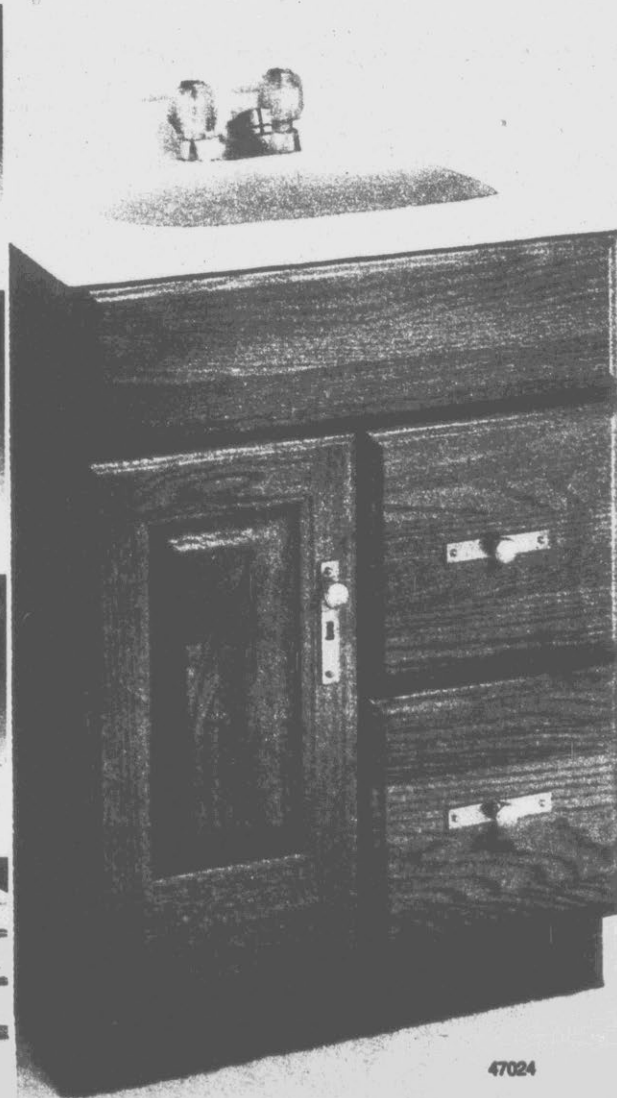

SEE OUR NEW STYLES!  
CHOOSE FROM 50  
DIFFERENT VANITIES  
NOW ON SALE!

**SAVE \$20**  
Solid oak front with  
raised panel design

24-in. width  
**99.99**  
Reg. \$119.99  
Sink top, faucet extra

Beautiful oak door vanity adds beauty and storage convenience to your bath. 2 drawers give you extra space. All hardware is brass plated.



49020  
**Medicine cabinet**

Reg. \$89.99 **69.99**

Framed in solid oak. Other styles available to match vanities. Light bar \$39.99 ..... \$9.99



44115  
**Storage cabinet**

Reg. \$99.99 **89.99**

Matches vanity shown above. Other styles to choose from.

## Arch design tub door

Easy sliding 2-panel door with tempered safety glass. Limited 1-year replacement warranty. See store for details.

Reg. \$119.99 **99.99**

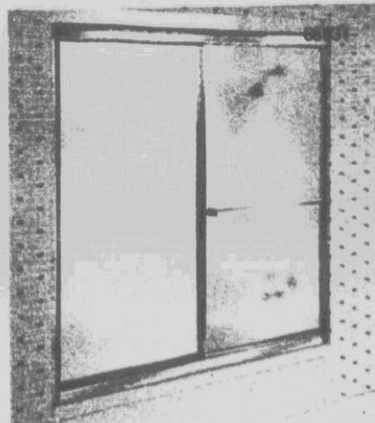

20120-1-2

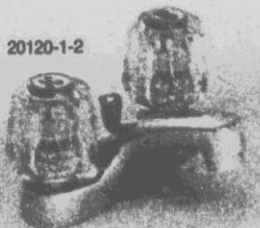

## Brass faucet

Choice of chrome, polished or antique brass finish.

**22.88**  
Reg. \$24.99

37825

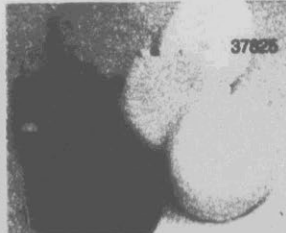

## Toilet seat

Padded. 13 exciting colors! Easy-to-clean vinyl.

**9.99**  
Reg. \$16.99

5570



## Water-Saver toilet

Uses 2 gallons less than most toilets to flush.

**44.99**  
Reg. \$49.99

Seat extra  
a NTS GRE55 17

# 8 GREAT REASONS

**1** HUNDREDS OF DECORATOR COLORS

**2** FAST AND EASY ONE-COAT COVERAGE

**3** CONVENIENT SOAP AND WATER CLEANUP

**4** SEARS FAMOUS PAINT WARRANTY

**Flat Interior**  
SEARS Our Good Quality  
**Latex Wall Paint**  
One-coat coverage  
• Fast drying  
• Soap and water clean-up  
2-year warranty  
**5<sup>99</sup>** Gal.  
Reg. \$9.99

**Flat Interior**  
SEARS  
**Easy Living**  
Wall and Trim Latex Paint  
One-coat coverage  
• Absolute flat finish  
• Fast drying  
• Soap and water clean-up  
10-Year Warranty  
**9<sup>99</sup>** Gal.  
Reg. \$16.99

**Satin Flat Interior**  
SEARS  
**Easy Living Custom Color**  
Wall and Trim Latex Paint  
One-coat coverage  
• Washable finish  
• Spatter resistant  
• Soap and water clean-up  
10-Year Warranty  
**12<sup>99</sup>** Gal.  
Reg. \$17.99

## Latex flat wall paint in 12 one-coat colors

Fast drying, washable finish covers in one-coat. Latex convenience—cleans up with soap and water.

## Easy Living® 10 leaves a colorfast, washable finish

100 one-coat colors. Fast drying flat finish is spatter resistant. Soap and water cleanup. Also soft white ceiling paint.

## Custom color offers you 574 decorator choices

Choose from hundreds of beautiful, one-coat colors in scrubbable satin flat. \$19.99 custom color semi-gloss . . . 14.99

For one-coat results, all Sears one-coat paints must be applied as directed. Limited warranty for years specified. See store for details

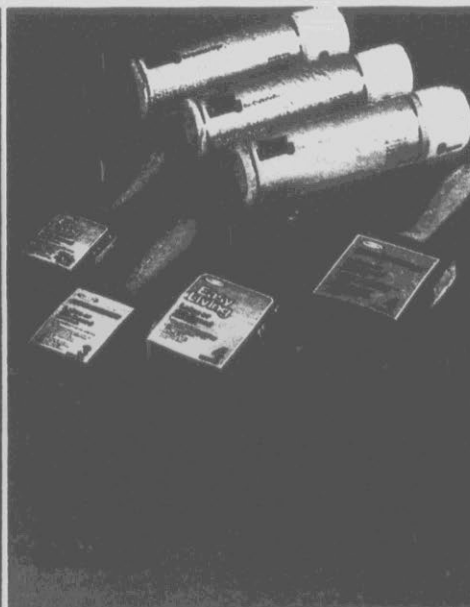
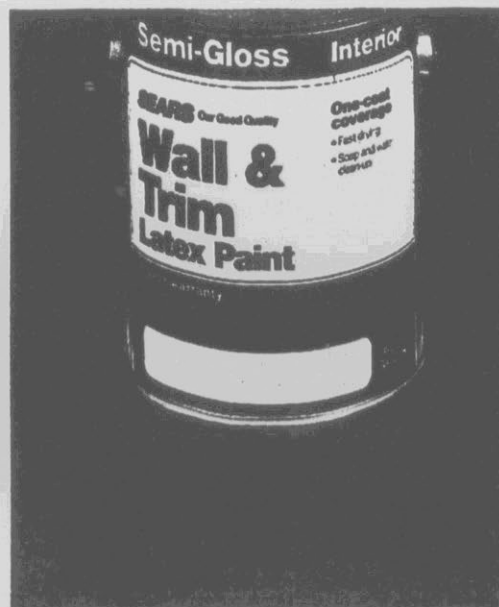

# TO BUY SEARS PAINT

**5** WASHABLE, SCRUBBABLE COLORS

**6** COLORFAST—FADING AND SPOT RESISTANT

**7** RECOMMENDED FOR MOST SURFACES

**8** 24 HOUR HOTLINE

QUESTIONS ABOUT PAINTING?  
PHONE TOLL-FREE  
**1-800-9 PAINTS**  
Get the answers from a Sears Paint Pro!

**5** Year Durability  
**5** Year Durability  
5-YEAR WARRANTY  
**7.99** Gal.  
Reg. \$11.99

**10** Year Durability  
**10** Year Durability  
10-YEAR WARRANTY  
**10.99** Gal.  
Reg. \$18.99

**15** Year Durability  
**15** Year Durability  
15-YEAR WARRANTY  
**15.99** Gal.  
Reg. \$22.99

## Weatherbeater® 5 flat low priced protection

Tough Weatherbeater protection in 10 one-coat colors. The durability of acrylic with the convenience of latex base paint. Soap, water cleanup.

## Weatherbeater® 10 low luster satin latex

Exterior Weatherbeater in 40 one-coat colors. You get the one coat coverage and 10-year warranted protection at a great sale price!

## Sears Best Weatherbeater® 15 flat latex exterior

Toughest Weatherbeater of all. 40 one-coat colors. Washes clean, even takes scrubbing. And don't forget about the 15-year warranty!

Limited warranty for years specified, see store for details. For one-coat results, all Sears one-coat paints must be applied as directed.

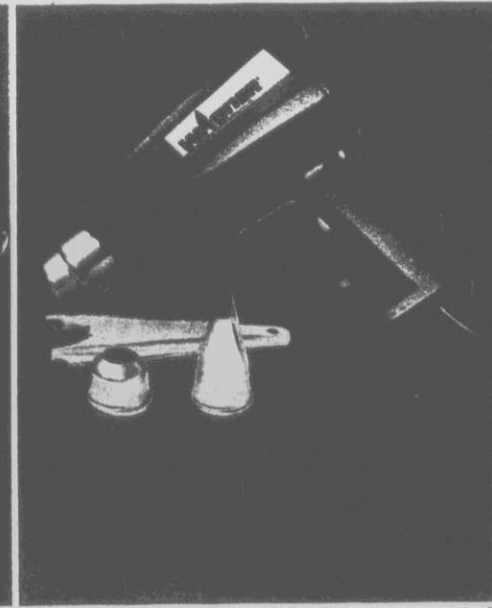
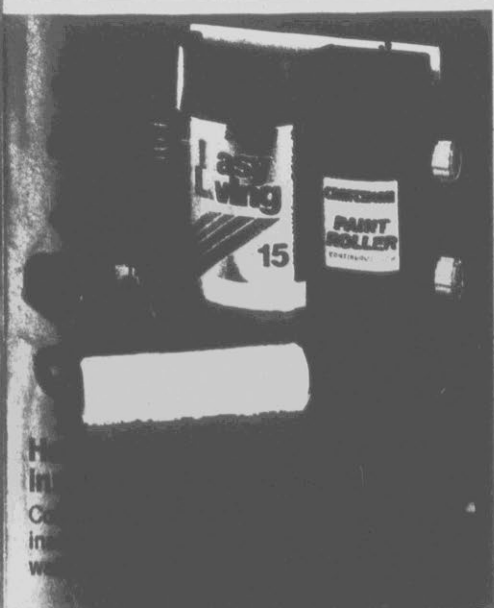

# EASY BACKYARD ENTERTAINING

## WITH BIG PATIO AND GAS GRILL SELECTION



### Bermuda padded set

4 chairs, table. **399<sup>95</sup>**  
 \$99.99 umbrella, 89.99  
 \$359.95 strap chair set ..... 299.95  
 Reg. \$459.95  
 Umbrella extra



### Outdoor Delight set

4 chairs, round table. **199<sup>95</sup>**  
 \$99.99 umbrella, 79.99  
 \$309.95 5-piece padded set ..... 259.95  
 Umbrella extra  
 Reg. \$249.95

Padded comfort  
and swivel  
convenience

Powder coated  
aluminum finish  
resists rust



Sled base  
for full support  
on all surfaces

### SAVE \$130 Peaceful Waters 5-pc. patio set with deluxe features

Luxurious outdoor comfort includes 4 chairs, glass top table.  
 \$99.99 umbrella ..... 89.99  
 \$649.95 5-piece strap swivel, 499.95

**599<sup>95</sup>**  
 Umbrella extra

Reg. \$729.95

Tables require some assembly.  
 Patio furniture by special order



### Kenmore 225 sq. in.\* gas grill

**99<sup>99</sup>**  
 Reg. \$119.99

Upfront dual controls, match free ignition, 22,000 BTU, strip burner, tank included.



### \$50 OFF 399 sq. in.\* gas grill

**169<sup>99</sup>**  
 Reg. \$219.99

Porcelain enameled grids. Wood shelving, 32,000 BTU, tank included.

\*Total cooking area.  
 Gas grills require some assembly



### Sears Best 628 sq. in.\* gas grill

**299<sup>99</sup>**  
 Reg. \$319.99

Enough space to cook 142 hot dogs! Swing-away warming baskets, 44,000 BTU.



69476/  
69477

### Hoses

Craftsman  
50-ft. vinyl.  
\$17.99 75-ft., 12.99

**8<sup>99</sup>**  
Reg. \$11.99



### Sprayers

\$24.99 plastic, 14.99\*  
\$39.99 steel, 24.99\*  
\*2 gal. size



### Lawn food†

34-4-6 Fertilizer, 5.99\*  
5M coverage, 7.99\*



### Spreaders

\$29.99 drop . . . 19.99  
\$29.99 broadcast, 19.99



### Leaf rake

Craftsman  
22 tine head.  
Sears price

**3<sup>44</sup>**



### Trash bags

20-ct. 33 gal.  
10-ct. 45 gal.

**2<sup>99</sup>**  
Reg. \$4.59



### Trash can

32 gal., 6-yr.  
warranty.  
See store for details

**9<sup>99</sup>**  
Reg. \$14.99



### Wheelbarrow

4 cu. ft.  
capacity.

**26<sup>88</sup>**  
Reg. \$39.99

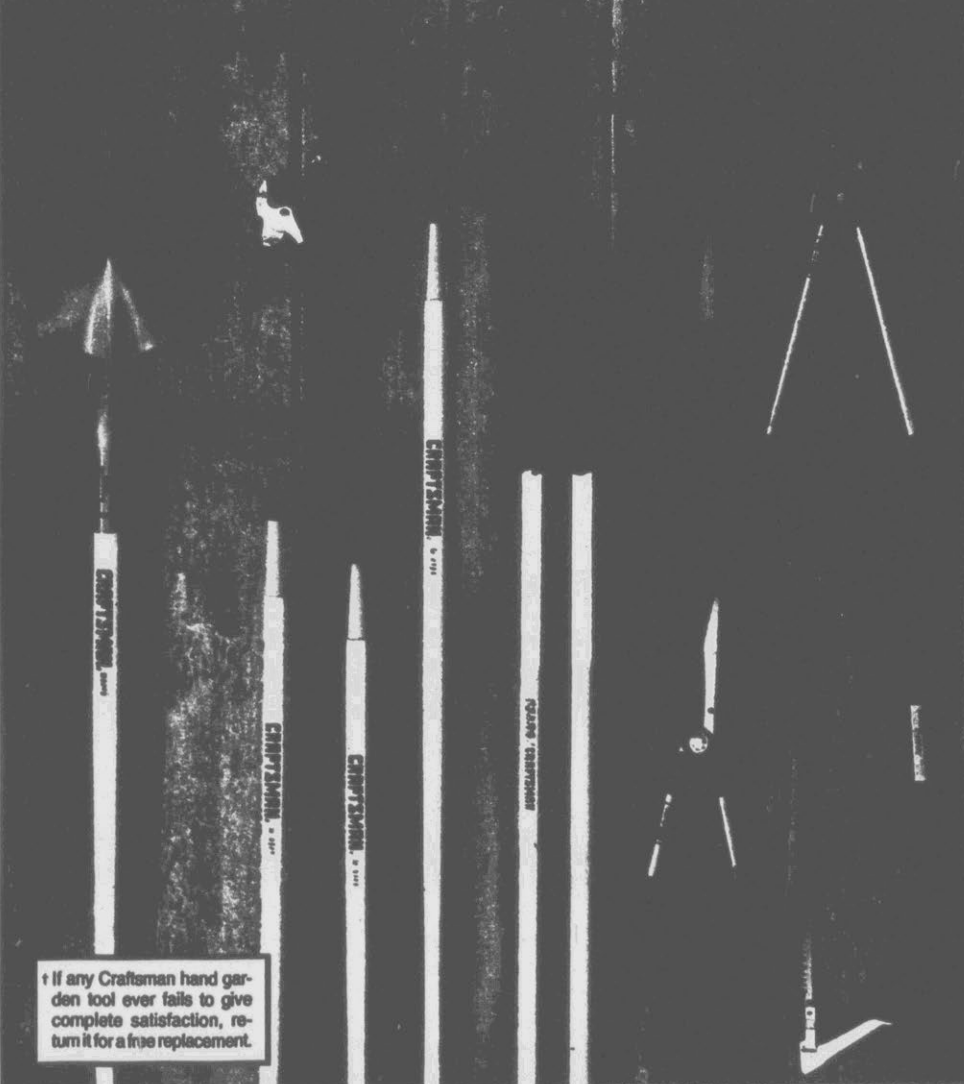

† If any Craftsman hand garden tool ever fails to give complete satisfaction, return it for a free replacement.

## Craftsman hand garden tools last forever†— and that's a promise we back up!

- A. Long handle round point shovel
- B. Bow-type rake, 54-in. handle
- C. Garden hoe, one-piece forged head
- D. Two-prong weeding hoe
- E. Post hole digger, 24-in. handles
- F. Level cut grass shears\*
- G. Hand pruner, 7½-in. long
- H. Hedge shears, 8-in. blade
- I. Lopper, arvil cut style
- J. Bow saw, 30-in. length

YOUR CHOICE **7<sup>99</sup>**  
Reg. \$9.99-  
\$12.99 ea.

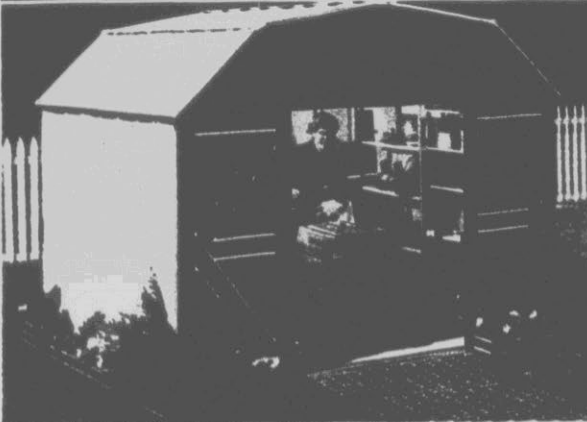

**\$60 OFF**  
**10x9 ft.\*\* lawn building for extra storage**

Reg. \$259.99

**199<sup>99</sup>**

High gambrel style roof, big 546 cu. ft. of storage space, 8½ x 9½ ft. interior dimensions.

\*\*Exterior dimensions rounded to the nearest foot  
Unassembled

3 TS GRE55 21Y

# • QUALITY PRODUCTS • FAST SERVICE



## Front end alignment

We check and set all adjustable angles.

**24<sup>99</sup>**  
Most cars



## Oil and filter change

Up to 5 qts. Spectrum oil and new Trapper filter.

**11<sup>99</sup>**



**SAVE \$5**  
**6/2-amp charger**  
Charges 6 and 2-amp rate for 12-volt batteries.  
**29<sup>99</sup>**  
Reg. \$34.99



**\$40 OFF**  
**Wheel charger**  
40 amp fast charge, 200-amp engine boost.  
**99<sup>99</sup>**  
Reg. \$139.99



**SAVE \$30**  
**Timing light**  
Reg. \$99.99  
**69<sup>99</sup>**  
\$99.99 engine analyzer, 69.99



**\$1 OFF**  
**Filters**  
Spectrum air or dual oil filter.  
Reg. \$3.79  
**2<sup>79</sup>**



**DieHard**  
44363  
**20% OFF**  
All DieHard motor-cycle batteries!



**\$20 OFF AM/FM/cassette stereo**  
Electronic tuning, station seek, 12-station memory, auto-stop cassette, LCD clock/display. Reg. \$99.99  
**79<sup>99</sup>**  
Sound insulation extra



Reg. \$1.14  
**69<sup>99</sup>**  
All-weather fuel efficient motor oil in easy pour bottle.  
22 GRE55 NTS

**\$10 OFF**  
**Warranted 48 months**  
410 amps of cold cranking power\* for reliable starts in any weather. Reg. \$49.99  
Sears 36-month battery, 29.99 with trade-in \*in groups 24, 24F and 74  
Limited warranty for specified months. See store for details.  
**39<sup>99</sup>** with trade-in  
**\$10 OFF**  
**SteadyRider RT shocks**  
Radial tuned and temperature compensated. Reg. \$22.99  
Heavy Duty gas charged shocks, 14.99 each. Shocks in store for most cars.  
Installation extra.  
**12<sup>99</sup>** each

# 5 GOOD REASONS to buy your tires at Sears

1 Free tire inspection

2 Tire installation included

3 Great selection for American, performance, import compact cars, light trucks.

4 Tire rotation every 5,000 miles is included—helps give your tires even wear.

5 Mileage wearout warranty on every tire backed by Sears Auto Center nationwide.



**SAVE 30-40%**  
**RoadHandler...Sears Best highway radial**  
*Made by Michelin...backed by Sears!*

**49<sup>99</sup>** P155/80R13

- Two tough steel belts
- All-season traction

**RoadHandler Rib**  
 LT195/75R14 **76<sup>49</sup>**  
 Sale ends March 28

- Two steel belts
- All-season traction

**40,000-mile wearout warranty**

RoadHandler Rib	Regular price	Sale price each
LT195/75R14	\$ 84.99	<b>\$76.49</b>
LT235/75R15	104.99	<b>94.49</b>
30x9.50R15	109.99	<b>98.99</b>
31x10.50R15	104.99	<b>94.49</b>

Other sizes available

**Guardsman Radial**  
 P155/80R13 **29<sup>99</sup>**

- 2 steel belts
- 2 polyester plies

**25,000-mile wearout warranty**

Guardsman Radial	Each	Guardsman Radial	Each
Whitewall		Whitewall	
P155/80R13	<b>\$29.99</b>	P205/75R14	<b>\$56.99</b>
P185/80R13	<b>40.99</b>	P215/75R15	<b>59.99</b>
P175/80R13	<b>44.99</b>	...	...
P195/75R14	<b>54.99</b>	...	...
P195/75R14	<b>54.99</b>	...	...

**RoadHandler SCR**  
 155SR12 **36<sup>99</sup>**

- Our best all-season radial for imports and compacts

**50,000 mile wearout warranty**

RoadHandler SCR	Each
155SR12	<b>\$36.99</b>
155SR13	<b>47.99</b>
165SR13	<b>51.99</b>
175SR14	<b>58.99</b>
175/70SR13	<b>69.99</b>
185/70SR13	<b>61.99</b>
185/70SR14	<b>66.99</b>

Other sizes available

**50,000-mile wearout warranty**

RoadHandler	Reg. ea.	Sale ea.
P155/80R13	\$ 84.99	<b>\$49.99</b>
P165/80R13	94.99	<b>59.99</b>
P175/80R13	103.99	<b>69.99</b>
P185/80R13	106.99	<b>73.99</b>
P185/75R14	109.99	<b>78.99</b>
P195/75R14	115.99	<b>80.99</b>
P205/75R14	127.99	<b>82.99</b>
P215/75R14	132.99	<b>83.99</b>
P205/75R15	127.99	<b>82.99</b>
P215/75R15	132.99	<b>84.99</b>
P225/75R15	137.99	<b>85.99</b>
P235/75R15	139.99	<b>86.99</b>
P185/70R14	113.99	<b>79.49</b>
P205/70R14	123.99	<b>86.49</b>

Sale ends March 28

Limited tire wearout warranty for miles specified. See store for details.

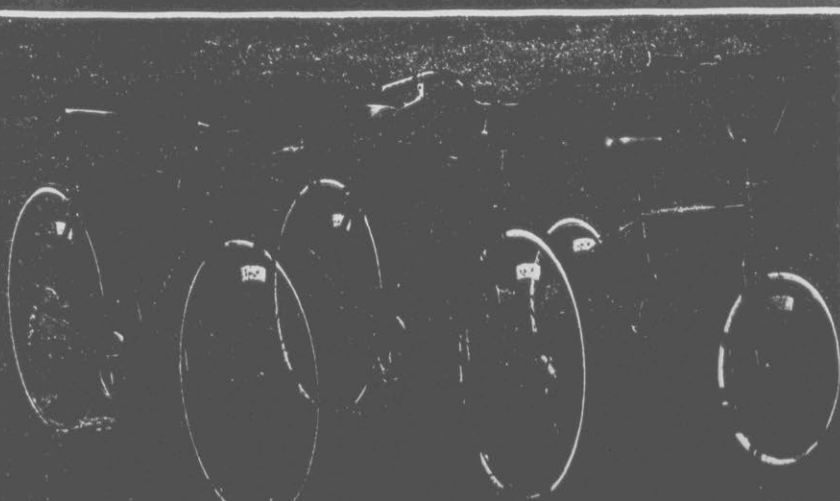

## SAVE \$40-\$60 on bicycles

- A. Sovereign 12-speed racer
  - B. Brittany 12-speed touring bike
  - C. FS 500 BMX dirt bike
- \$129.99** in 1987 Annual Catalog, 89.99  
 Bikes and exercise equipment require some assembly and are not available in Ashland, Shelby and Williamson.

YOUR CHOICE A or B

**99<sup>99</sup>**



**SAVE \$40 Lifestyler 300 rower squats, curls.**  
**89<sup>99</sup>** Reg. \$129.99

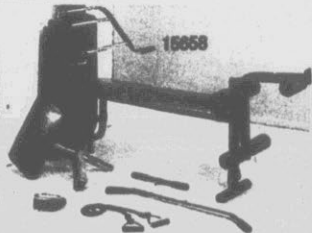

**SAVE \$130 Gypac DP 4500. Use up to 198-lbs.**  
**349<sup>99</sup>** Reg. \$479.99



**SAVE \$30 Suzuki bike Battery**  
**24.99**  
 Available in larger Sears stores only



**SAVE \$30 16-in. bikes Street Rad or Miami Miss.**  
**69<sup>99</sup>** Reg. \$99.99 ea.  
 3 NTS GRE55 23BB

# SEARS

## SHOPPER STOPPERS

THE SIGN OF SUPER VALUES

# WARRANTED FOREVER

CRAFTSMAN® HAND TOOLS—ONLY AT SEARS

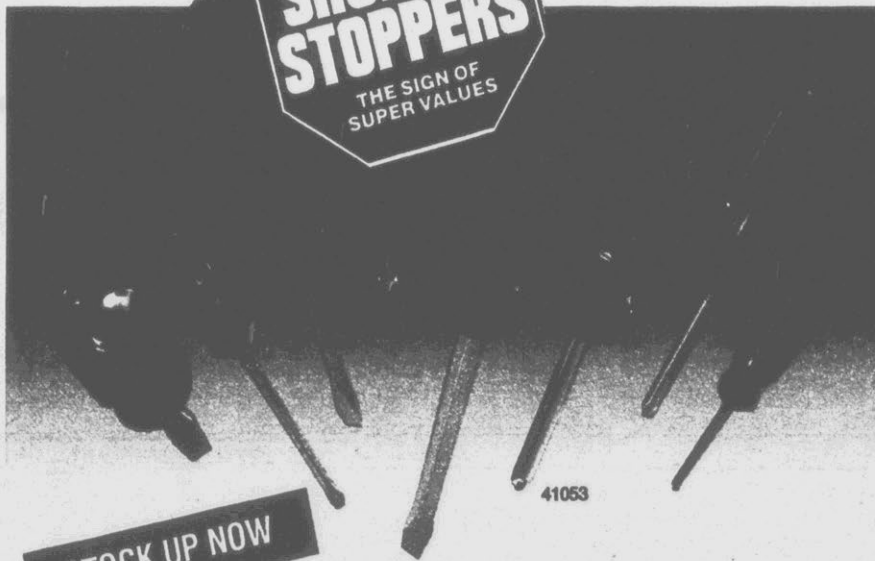

5-pc. pliers assortment  
**19<sup>99</sup>**

SAVE OVER 50%\* Popular sizes. Heat-treated for strength.

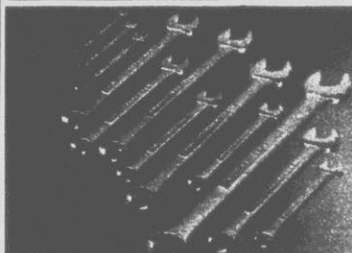

Combination wrench set  
**19<sup>99</sup>**

SAVE OVER 50%\* 12-pc. assortment. Standard or metric.

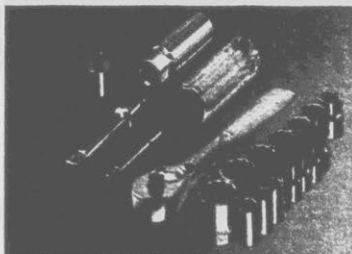

Socket wrench set  
**19<sup>99</sup>**

SAVE OVER 50%\* 20-pc. Standard or metric. 1/4, 3/8-in. drive.

**STOCK UP NOW**

### Screwdriver assortment

Choose from 8 different sizes of quality Craftsman screwdrivers for less than \$1 each! Various sizes of slotted and Phillips tips.

**99¢** each

\*Savings based on reg. sep. prices

Craftsman Hand Tool Full Unlimited Warranty  
If any Craftsman hand tool ever fails to give complete satisfaction, return it for free replacement.

## GREAT BUYS FOR YOUR WORKSHOP

39222  
**9-in. torpedo level**  
Magnetic edge.  
**8<sup>99</sup>**  
Reg. \$11.99

36216/17  
**26-in. hand saw**  
Craftsman.  
**14<sup>99</sup>**  
Reg. \$16.99

36274  
**16-oz. hammer**  
Steel Head.  
**14<sup>99</sup>**  
Reg. \$19.99

**Router bit set**  
11 pieces.  
**24<sup>99</sup>**  
Reg. \$29.99

**Wood chisel set**  
4 pieces.  
**19<sup>99</sup>**  
Reg. \$24.99

4368/9  
**Wrench set**  
5-pc. Box-end.  
**19<sup>99</sup>**  
Reg. \$24.99

46363  
**Locking pliers**  
4-pc. set.  
**19<sup>99</sup>**  
Reg. \$34.99

**Bench vise**  
3 1/2-in. jaw.  
**24<sup>99</sup>**  
Reg. \$39.99

45145  
**Work apron**  
11 pockets.  
**19<sup>99</sup>**  
Reg. \$29.99

Items indicated "larger stores only" are available in Barboursville, Charleston, SC, (Northwoods), Charleston, W. VA, Charlotte, Columbia, Durham, Fayetteville, Greensboro, Raleigh, Roanoke, Wilmington and Winston-Salem. Home fashions not available in Ashland. Table appliances not available in Ashland. Kitchen gadgets available in larger stores only. Lamps available in larger stores only.

NC: Burlington, Charlotte, (Eastland, Southpark), Concord, Durham, Fayetteville, Gastonia, Goldsboro, Greensboro, Greenville, Hickory, High Point, Jacksonville, Raleigh, Rocky Mount, Wilmington, Winston-Salem. SC: Charleston (Citadel, Northwoods), Columbia, Florence, Myrtle Beach, Rock Hill. VA: Danville, Lynchburg, Roanoke. KY: Ashland. WV: Barboursville, Beckley, Bluefield, Charleston.

Satisfaction guaranteed or your money back  
©Sears, Roebuck and Co., 1987

There's more for your life at  
**SEARS**