

ROLLING

An engineer has a design, using ball bearings, that he says will allow buildings to "roll with the punch" in earthquakes. See page 7.

SECURITY

Unusually heavy security was in place today as Queen Elizabeth II carried out the state opening of Parliament. See page 8.

HUSKIES AGAIN

The Washington Huskies have held to the #1 spot on the polls for four straight weeks now. Page 11.

THE DAILY REFLECTOR

TRUTH IN PREFERENCE TO FICTION

103rd YEAR

NO. 267

GREENVILLE, N.C.

TUESDAY AFTERNOON, NOVEMBER 6, 1984

20 PAGES

PRICE 25 CENTS

Election '84: High Drama, Low Comedy

By SAUL PETT
AP Special Correspondent

Election Day 1984, in the world's pre-eminent democracy. A mosaic of staggering scope and myriad parts, of high drama and low comedy.

The total cost of all campaigns culminating today, on all levels, is expected to reach \$1.8 billion. That could have paid for the entire federal government through its first 64 years, a third of its history.

About 174 million Americans are old enough to vote today. More than 74 million won't. Nowhere in the world does it cost more to seek public office. In few places in the world do fewer people, proportionately, vote.

Still, the numbers are large and the sweep is majestic. Nearly 100 million people are expected to go to the polls this day in schoolhouses and apartment

basements, in post offices and fire halls, in libraries and general stores, in recreation centers and grange halls, in huge cities and mountain hamlets, in desert towns and lonely settlements on the arctic tundra.

Many thousands of people are running for thousands of jobs. In a four-year period, Americans are asked to select by ballot about 500,000 public officials, from president to dog catcher, from most members of Congress to the 7,500 members of state legislatures, to the mayors, judges, city council members, county supervisors, coroners, sheriffs, district attorneys, justices of the peace, constables, town clerks, boards of education, sewage districts, mosquito control boards, town auctioneers, packers of fish, keepers of pounds and viewers of fences.

Despite voting machines, giant computers, ubiquitous scientific polls, engulfing vote projections and other examples of creeping hi-tech,

quaintness is not dead in the American electoral system.

Marion Varney, the town clerk of Harts Location in the White Mountains of New Hampshire, opened one end of her family basement room for the morning "rush" of voters, who total 14.

In Peru, Vt., voters cast their ballots in a hallway leading into two bathrooms of the town hall, guaranteeing, one official said, the sacred right of privacy. The 25 residents of Pahaquarry, N.J., had difficulty voting for mayor because no one remembered to put hizzoner on the ballot.

As every schoolchild knows, many are called and few are chosen for the White House. This year, 228 people of all parties and splinters filed statements of presidential intention with the Federal Election Commission. They included 22 women whose prospects were such that nobody even asked

(Please turn to page 6)



HEAVY TURNOUT — Voters turned out in heavy numbers, starting before dawn, to vote in today's general election in Pitt County. Election officials predict 70 to 80 percent of the registered voters in the county will

cast their ballots. Although this line at Elm Street Gymnasium in Greenville appeared long, the line was moving fairly quickly. (Reflector photo by Chris Bennett)

Local Polls 'Swamped'

By JERRY RAYNOR
and SUE HINSON
Reflector Staff Writers

"Flooded, swamped, inundated" were the words Elections Supervisor Margaret Hardee used to describe conditions at the Board of Elections and at most of Pitt County's 24 precincts this morning.

In between hurried conversations with election personnel and phone calls from voters, Mrs. Hardee said that today marked the biggest election turnout she'd ever seen. "No one knew how to prepare for this flood," she said.

According to Mrs. Hardee, more than 60 people had lined up outside Greenville Precinct 5, the county's largest, as early as 6 this morning. The precinct, and all others in the county, was scheduled to open at 6:30 a.m. and will close at 8:30 p.m., an hour later than usual.

Once Precinct 5's doors were opened, it became apparent, Mrs. Hardee said, that emergency ballot boxes would have to be brought out to diminish the lines. The emergency ballot boxes — old wooden ones used in previous elections — were set out to receive overflow ballots until precinct closing. The ballots will then, in full view of election officials, be fed into tabulators, she explained.

Despite the overwhelming number of voters coming to the polls, Mrs. Hardee said she was not surprised. (Please turn to page 10)

State Expecting Massive Voter Turnout

By The Associated Press
North Carolina Democratic and Republican officials predicted up to 70 percent of the state's eligible voters would go to the polls today as candidates took 11th-hour jibes at each other in last-day campaigns that stretched statewide.

The sheer number of voters eligible to cast ballots — 77 percent of the voting-age population — and the fervor of the 1984 campaign portend a huge turnout that will tax even the smallest of the state's precincts, state Elections Director Alex Brock said Monday.

Polls were to open at 6:30 a.m.

today in the state's 2,354 polling places and close at 7:30 p.m., although each county elections board has the option to stay open an hour later, Brock said.

Meanwhile, state GOP chairman David Flaherty predicted a record turnout. Randolph Cloud, who's in charge of getting Democratic Party supporters to vote, said "I don't think we could hold them back if we wanted to."

The head of the Southern Christian Leadership Conference also urged voters to go to the polls to keep democracy thriving.

Joseph Lowery, president of the

Atlanta-based SCLC, called the 1984 election "the most important in our lifetime" during a news conference Monday at the Raleigh-Durham Airport.

On the campaign trail Monday, North Carolina's Senate combatants mounted their last-day trips across the state, with Sen. Jesse Helms, R-N.C., stressing ties to President Reagan and challenger Jim Hunt calling Helms an extremist.

In the gubernatorial race, Attorney General Rufus Edmisten said opponent Jim Martin would not represent all of North Carolina, while Martin charged Edmisten with

distributing information that distorted his record.

Hunt, a two-term Democratic governor, said North Carolina deserves "a positive and constructive representative instead of an extremist who pushes radical causes."

Helms, a two-term senator, accused Hunt of being "desperate ... furious ... frustrated ... frightened."

A Gallup Poll released Saturday showed Helms leading Hunt with 49 percent to 46 percent and 5 percent undecided. With a margin of error of 3 percent, the pollsters said Helms' lead was statistically insignificant.

Flanked by two of his daughters

and three of his grandchildren at a Raleigh news conference, Helms blasted a 30-minute television commercial aired statewide by the Hunt campaign Sunday. The commercial, praises Hunt's record and goals, repeats his allegations that Helms is a tool of the extreme right and the rich, such as oil billionaire Nelson Bunker Hunt of Texas.

Saying he was "proud of my friendship with Bunker Hunt," Helms said, "Let's talk about the homosexuals who support Gov. Hunt, the labor union bosses, the crooks who support him."

Asked to identify the "crooks,"

Helms said "The labor unions and other guys." He didn't elaborate.

Hunt outlined the stakes in the election and meeting voters in the Piedmont, where he anticipates one of the toughest battles in his effort to unseat Helms.

"I am asking the voters of North Carolina to cast a vote for jobs and economic growth, to cast a vote for progress, to cast a vote for hope and opportunity," Hunt said at a Raleigh news conference.

"North Carolina should not be represented by a senator who puts his first priority on Jerry Falwell

(Please turn to page 10)

Transportation Plan Is Approved

By STUART SAVAGE
Reflector Staff Writer

The Board of Commissioners Monday gave approval to an updated transportation plan for the county designed to provide a more cost-effective and efficient system for all human service agency users.

Prepared by the East Carolina University Regional Development Institute, and approved by the N.C. Department of Transportation, the plan recommends an integrated rural-urban transportation system

(Please turn to page 5)



FRED T. BROWN JR.

PCMH Prohibits Political Activity

By CAROL TYER
Reflector Staff Writer

The Pitt County Memorial Hospital Board, in a call meeting Monday afternoon, unanimously adopted a resolution prohibiting political activity by hospital personnel on hospital time, with hospital funds and materials, and in the name of the hospital.

In executive session, the board voted to send a letter of apology to Gov. Jim Hunt for an unauthorized letter written by the hospital's executive vice president endorsing Hunt's U.S. Senate race opponent, Jesse Helms, and to hold a meeting with the PCMH official, Fred T.

Brown Jr., after he has returned from Army Reserve duty in California.

Copies of a letter signed by Brown over his PCMH job title and dated Oct. 30 were sent out by the Helms for Senate Committee and were received last week by citizens throughout the state, including many of the PCMH trustees and at least one Pitt County commissioner.

Board Chairman Reid Hooper opened the meeting by saying that, while "it is commendable that he takes a stand politically, Brown has created a divisive situation in this community with this letter." He

(Please turn to page 5)

GOP Poll Worker Warned

Law enforcement officials are investigating a threat made against a black Republican poll worker here early Monday morning.

Sgt. C.B. Landreth said Francis E. Anderson of 1016 Colonial Ave., an official judge in Greenville Precinct 3 (the West Greenville Recreation Center) "received the threat through a friend of his. The message was if he showed up (at the polling place) he'd be iced."

But Landreth said "it wasn't a verbal threat on him. It was kind of a rumor."

Landreth, who said Anderson reported the incident to the police department about 12:30 a.m., said department officials "contacted the FBI, the SBI and the Board of Elections and (District Attorney) Tom Haigwood."

Landreth noted that Anderson "wouldn't come down and make a formal complaint. I talked to him on the phone," the officer said, adding that Anderson apparently interpreted the threat to include his wife, who was scheduled to be an observer at the polls.

Samuel T. Currin, U.S. attorney for North Carolina's Eastern District, said this morning that Anderson's wife "felt very intimidated" by the threat and said she was "definitely not going" to the polls.

(Please turn to page 10)

The Weather

Forecast

Frost warning tonight. Clear with low near freezing. Light north winds. Wednesday, sunny. High in upper 50s.

Looking Ahead

Fair Thursday and Friday, becoming partly cloudy with slight chance of showers Saturday. Highs in the 60s. Low in the 30s Thursday night, 40s Friday.

City School Board Accepts Offer On Roof Warranty

By JERRY RAYNOR
Reflector Staff Writer

An agreement to accept \$13,536 from Bird Inc. of North Charleston, S.C., as warranty payment on deteriorated shingles at Greenville Middle School was approved by members of the Greenville Board of Education at its information meeting Monday night.

George W. Shoe, architect for the city schools, explained that although

there is no leakage due to the condition of the shingles, they have deteriorated to an extent greater than acceptable under a 25-year warranty for the material. Shoe said the firm's agreement to pay \$13,536 based on a pro-rata percentage formula was a fair settlement offer which he recommended the board to accept.

Director of Administration Richard Preston reported that the roof work at Middle School and

Aycock has been completed, "with no leaks reported on the roofs to date."

Board approval was given to the appointment of new assistant principals at two schools to be effective upon hiring replacements for the two in their current positions. Sarah Allen, a teacher at Elmhurst Elementary School, will be an assistant principal at South Greenville Ele-

(Please turn to page 5)

In The Area

Thefts Reported

Greenville police are investigating a series of thefts from vehicles reported to the department Monday.

Officer D.R. Wyrick said a radio-cassette player was taken from a vehicle parked at 1-C Stratford Arms Apartments, according to a report received at 7:50 a.m. Officer P.W. Worthington said 15 cassette tapes and a pair of sunglasses were taken from a vehicle parked at 44 Greenway Apartments, according to a complaint received at 3:26 p.m.

A 6:27 p.m. call reported that a stereo player, valued at \$300, was taken from a car parked at 95 Greenway Apartments. Officer K.A. Bedell said. Officer D.C. Johnson said a radar detector valued at \$350 was taken from a car parked at 419 Green Mill Run Apartments, according to a 7:23 p.m. report.

Club President

Keith Knox, Winterville police chief, has been elected president of the Winterville Ruritan Club.

Other officers are Ervin Spain, vice president; Paul Hunsucker, treasurer; Tony Moore, secretary, and Don Boyle, third-year director.

The club will celebrate its 45th anniversary in February.



KEITH KNOX

Sugg Activities

The fifth grade classrooms at H.B. Sugg School in Farmville were visited recently by Mrs. Julie Tucker who spoke about scuba diving as a conclusion to the students' study of oceans. The fifth-graders also participated in a week-long drug and alcohol education program conducted by Wade Johnson.

Some Sugg classes visited the Mariners Museum in Beaufort as part of a study of sea life. Mrs. Nancy Jessup's kindergarten class visited Pitt County Memorial Hospi-



WEYERHAEUSER SCHOLARSHIPS — Clifton Everett Sr., second from left, board chairman for Pitt Community College, and Dr. Edgar L. Boyd, PCC dean of students, are pictured with students Mary Stark of Ayden and Michael Forbes of Robersonville who were

awarded \$900 scholarships by the Weyerhaeuser Corp. Ms. Stark is the daughter of Vera Stark of Ayden and Forbes is the son of Mr. and Mrs. G.H. Forbes of Robersonville. (PCC Photo)

tal Mrs. Frances Cassick's academically gifted classes toured the Charles B. Aycock birthplace near Fremont to see turn-of-the-century activities such as soapmaking, weaving and plowing with a mule.

All fourth and fifth graders traveled to Farmville Central High School to hear the North Carolina Symphony.

EMC Meeting

The 47th annual meeting of the members of the Pitt & Greene Electric Membership Corp. will be held Thursday at 6:45 p.m. in the auditorium of Farmville Central High School.

Guest speaker Atlas Wooten, vice president of the North Carolina Farm Bureau, will discuss possible changes in the 1985 tobacco program. Directors will be elected and entertainment will be provided by the "Ramblers" from Greene Central High School. Snow Hill.

Service Planned

A preaching service will be held tonight at 7:30 at Holy Mission United Holy Church, 1811 S. Pitt St. Eldress Eitie Bradley of Best's Chapel FWB Church will lead the service.

Chamber Seminar

A seminar on salesmanship and

sales attitudes, sponsored by the retail task force of the Pitt-Greenville Chamber of Commerce, will be held Wednesday.

The seminar will be conducted at two different times — 12:10-12:50 p.m. and 1:10-1:50 p.m. — to accommodate employees who may wish to attend during lunch hours. Participants may bring their lunches.

Sessions will be held at three locations: Plitt Theatre with Joe Pochowitz (Sears) and Greenville Banks (Belk-Tyler) speaking; old Hungate's store (The Plaza), Chuck Milian (The Plaza) speaking, and Greenville Utilities board room, Jack Edwards (University Book Exchange) and Ed Walker (PGCC) speaking.

To register call the Chamber office, 752-4101, before 10 a.m. Wednesday.

Book Fair

Carolina Country Day School will hold its annual book fair Wednesday through Friday. Books may be purchased in the school library from 8:30 a.m. to 2:45 p.m.

Reading Program

Twenty-six students at Third Street School were recognized recently for having read 50 or more books as part of a schoolwide

reading program.

Four of the students were cited for having read 100 or more books. They are Tony Hoffman, Temple Lee, Tamilla Morris, and Daniel Ehrmann.

All 26 students received books in recognition of their reading achievements.

Radio Guests

Guests this week with Nadine Bowen, administrative assistant to the city manager, on the "City Hall Notes" radio program will be Terry Anderson and Andy Harris.

Anderson, superintendent of the city sanitation division, will discuss leaf collection. Harris, Community Development administrator, will talk about the rental rehabilitation grant program.

"City Hall Notes" is aired on WOOW radio each Tuesday and Thursday at 10:25 a.m.

Council Meeting

The Greenville City Council will meet for its regular monthly session Thursday at 7:30 p.m. in the third floor conference room at City Hall, located at the corner of Fifth and Washington streets.

Ruritan Convention

The annual convention of Greenville-Goldsboro District Ruritans was held recently at A.G. Cox School.

Ayden Barefoot was honored as Ruritan of the year. Grover Boyd was named secretary of the year. Tony P. Moore was recognized for his service as district governor for 1984.

Clubs winning district awards included: Wheat Swamp, first place overall, for human development, business and professions, and social concerns; Pactolus, first place transportation and public service, and second place environment.

New officers elected for 1985 included: Jimmie Warner, gov-

ernor; Thurman Vinson, lieutenant governor; Joseph Rogers, secretary; Ralph Bowen, treasurer; and zone governors Ivey Thompson, I; Dave Andrews, II; Jerry Parker, III; Eugene Robinson, IV, and Marvin Rowe, Zone V.

Slate Rep. Walter B. Jones Jr. was guest speaker.

Request Approved

Police Capt. D.R. Bullock has announced the approval of a request by the graduate business school of East Carolina University to conduct a market research survey concerning the ECU artist series. The survey will be conducted through Nov. 17.

Women's Aglow Fellowship

Date: November 10, 1984
Breakfast: 9:30 a.m. (Buffet-\$4.00)
Meeting: 10:00 a.m.
Place: Western Sizzlin on 10th Street, Greenville

JUDY PITTMAN—Our Guest Speaker

Judy Pittman is an ordained Southern Baptist Minister from Courtney, N.C. in 1978. Judy received the Baptism of the Holy Spirit after a deep personal struggle concerning the truth of the Christianity she professed but saw as inadequate in the trials of life. It is her desire to share with you the Lord Jesus who is able to deliver us regardless of our circumstances.

Family Eyewear

\$12.95 to \$29.95

Our new family eyewear selection consists of over 200 fashion frames for the entire family from just \$12.95 to \$29.95. Choose from functional to fantastic and save!

Bring your family in for a complete eye examination by our Doctor of Optometry. You'll save money and know your family's eyes are well cared for at the Eye Care Center.

We care for your eyes.

OPTOMETRIC EYE CARE CENTERSM
Drs. Hollis and Scibal

The Tipton Annex • 228 Greenville Blvd - 756-9404

Work At Home Is Allowed

WASHINGTON (AP) — The Labor Department says it will permit manufacturers of knitted outerwear to employ people for work in their homes, if the companies first get a government certificate.

The new rule, which takes effect in 30 days, grew out of the so-called "Vermont knitters" controversy involving a few hundred women working at their homes. It was published Monday in the Federal Register.

The Reagan administration first lifted a longstanding ban on such work in the home in 1981. That action was challenged by the International Ladies Garment Workers Union and the ban was reimposed by a federal appeals court.

Under the new regulation, work at home would be permitted only by knitted outerwear makers who obtain federal certificates. A ban on six other categories of work at home, including women's apparel, jewelry manufacturing, gloves and mittens, buttons and buckles,

handkerchief manufacturing and embroideries, remains in effect.

A union lawyer, Max Zimny, said the requirement that employers obtain a government certificate is "an old wrinkle with a new coat ... There

is a great incentive for home workers not to complain (to the government about poor conditions). These people are not going to get themselves into trouble by complaining ... even when you find them and identify them."

★ ★ ★ Attention All Music Lovers ★ ★ ★

RECORD ALBUM

"Among Our Souvenirs"

by

The Wallace Family

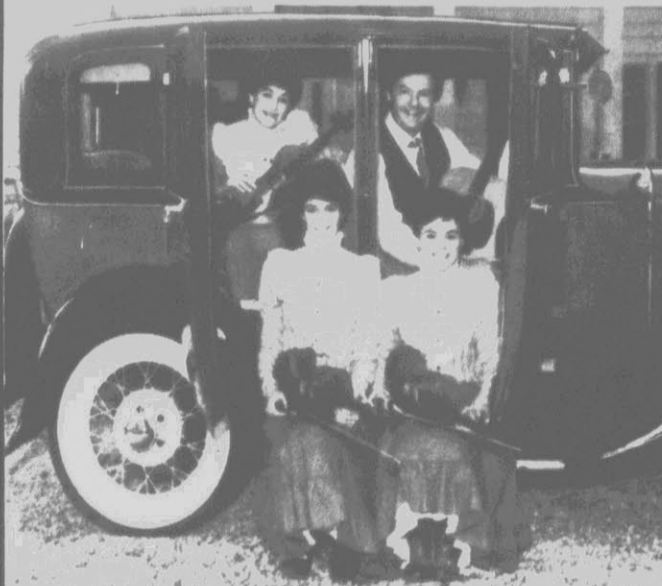

NOW AVAILABLE.
Order Yours Today!

Send \$10.00 (check or money order - no cash) plus \$1.50 postage to:

The Wallace Family Record Album
1042 W. Rock Spring Road
Greenville, N.C. 27834

Please send me _____ copy (copies) of The Wallace Family Record Album. I am enclosing \$10.00 plus \$1.50 postage for each album ordered.

Send to:
 Name _____
 Address _____
 City _____ State _____ Zip _____

PROUDLY wear your personal COAT OF ARMS engraved on a fine 14 Kt. gold signet ring

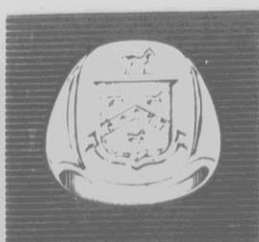

Let us recommend the ring most suitable for such detailed engraving. We offer a selection of sizes and shapes.

LAUTARES JEWELERS

Registered Jewelers
Certified Gemologists
414 Evans Street



Tom & Togo INC.
SPORTSWEAR & PLAY WEAR

Conetoe - Hwy. 64 East

NEWLY EXPANDED
FACTORY OUTLET

OPENING NOVEMBER 7th

We Will Carry Name Brand Clothes In Ladies And Men's Sportswear And Activewear. Names Such As Panama Jack Originals, Hang In There, Miss Liz, Isaac, Dakota And Many More.

Children's Playwear At Low Discount Prices
Ladies Sweaters And Blouses 15% Off Reg. Price
20% Off All Denim
Jogwear At Discount Prices

Children's And Infants Designer Sleepwear,
Girls Sizes 4-14

Infant Sleepers Irregs. \$1.00



Gift Sets \$2.99 To \$4.99

Many More Specials Sale Lasts November 7-10
Hours 9-5 Monday Thru Saturday

WE APPRECIATE YOUR PATRONAGE

Engagement Announced

WENDY SUE FREEMAN...is the daughter of Mr. and Mrs. Bill Freeman of Garner, who announce her engagement to Charles Christian Ross, son of Mr. and Mrs. Charles Ray Ross of Greenville. The wedding will take place Dec. 1.



Pat's Pointers

By Pat Trexler

With the busy holiday season fast approaching, now is the time to start making ornaments for your very special Christmas tree and as thoughtful little gifts to enclose with some of your Christmas cards. Use only the simplest of needlepoint stitches, 3- and 4-inch plastic canvas pre-cut circles, 10-mesh colored canvas and small amounts of yarn to create these clever, quick and easy ornaments.

To obtain directions for making the Frosted Christmas Circles, send your requests for Leaflet No. NL-0814 with \$1 and a long, stamped, self-addressed envelope to: Pat Trexler The Daily Reflector, P.O. Box 810, North Myrtle Beach, S.C. 29597.

Or you may order Kit No. N-0814 by sending a check or money order for \$12 to Pat Trexler at the same address. The kit price includes the shipping charges and all materials and instructions needed to make two of each ornament shown.

you do with the beginning strand of yarn or thread when you are starting with a blank piece of canvas?

I'll always be grateful to Marion Scouler of Clemson, S.C., who taught me the "waste now trick" many years ago.

The first step — after threading your needle, of course — is to make a knot in the end of your yarn. This is breaking another unbreakable needlepoint rule — that which states that you never, ever use knots while stitching.

But go ahead and make the knot anyway. Now, insert the threaded needle from the right side to the wrong side of the canvas so that the knot (A in sketch) will be at least a couple of inches away from the point where you will take your first stitch. It should be placed so it is in the direction in which you will be stitching. This way, the strand of yarn that runs from the knot to the first stitch will be covered as you work.

Now, bring the needle up at B and take it down at C to work your first stitch. Then, work a couple more stitches moving toward the knot. When you have done so, you will see that the strand of yarn running from the knot is on the wrong side of your work and is being covered (and thus secured) by the stitches.

When you come close to the knot, just snip it away. That's all there is to it — a simple trick, but an invaluable one.

With most projects, you will only do this once — at the very beginning. However, when you are using a colored canvas, working scattered stitches or groups of stitches, you should use it each time you start in a new area so that there won't be strands of yarn running from one area to another and showing through the areas of unworked canvas.

While I have illustrated this with a simple continental stitch, this trick can be used with any stitch. If you have been needlepoint for years without being aware of this, you're sure to wonder — as I did — "Why didn't I think of that before?"

One of the cardinal rules in needlepoint of any kind is that you should always secure loose yarn ends under previously worked stitches and then clip the remaining ends immediately. Regular readers will know that I am not one for giving a lot of unbreakable rules for any craft, but this is one that should always be observed in order to keep those loose ends from tangling, knotting or working their way to the front of the work.

That's all well and good when you have some adjacent, previously worked stitches through which to secure the excess yarn. But what do

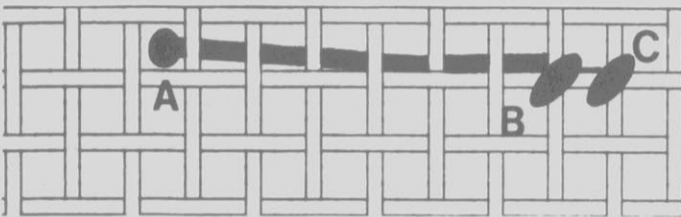

Students Conduct Election, Survey

A mock election was conducted by the Student Government Association at J.H. Rose High School last week concerning election results today.

The school results were Regan, 200, Mondale, 151; Helms, 146, Hunt, 203; and Martin, 172, Edmisten, 175.

The senior government students in

Billie Lennon's class polled approximately 200 households in the Pitt County area, asking 10 questions including: Are you planning to vote in the Nov. 6 election? 94 percent yes, six percent, no; What party have you registered with? 60 percent Democratic, 37 percent Republican and three percent Independent; Who are you planning to vote for governor of North Carolina? 46 percent Edmisten, 54 percent Martin.

correct, and why?
S.P., BEDFORD, MASS.

DEAR S.P.: Your girlfriend is correct. Why? Because when you dip "away" you reduce the chances of dripping on your lap. Personally, I wouldn't care which way a person dipped his spoon while sipping his soup as long as it was done quietly.

DEAR ABBY: Thanks to "In Love in Oregon"—the Romeo who wrote to say he had a "fabulous" weekend at Harris Beach with a nice girl from Grants Pass, but he didn't catch her last name—now I know where my wife went last weekend. She's a Dear Abby fan, so after she reads this, she might want "In Love" to come back and help her pack.

PETE IN GRANTS PASS

(Problems? What's bugging you? Unload on Abby, P.O. Box

38923, Hollywood, Calif. 90038. For a personal reply, please enclose a stamped, self-addressed envelope.)

About 1,000 medical students went on strike in 1980 in the Polish city of Gdansk in support of the Solidarity labor movement.

Jewelry Repair • Watch Repair
All Work Done On Premises

Tetterton Jewelers
214 E. 5th St.
752-7055

Engraving (Also Inside Rings)
Watches Electronically Timed
Batteries For All Watches
Over 30 Years Experience
Mon.-Fri. 9-5, Sat. 9-12:30

Dear Abby

By Abigail Van Buren
© 1983 by Universal Press Syndicate



DEAR ABBY: I recently became a victim of a con game I think the public should be made aware of.

A couple who appeared to be in their mid-60s came to our door saying they were soliciting funds for the American Diabetes Foundation. They showed us a plastic enclosed sheet of credentials and wore diabetes-alert necklaces. They said they were selling ballpoint pens to pay for their insulin shots and assured us that they were registered with the local police department.

I was suspicious of them, so I bought some pens (for evidence) and wrote down the license number of their car (out of state). As soon as they left, I called the police chief and asked if these people had been issued a permit to collect in our neighborhood. He said they had not, but he would check into it.

Later that evening I called the chief back (this is a small town) and asked if he had caught up with that couple yet.

He said, "Oh yes, they're on their way back to a neighboring state. We picked them up about the same time

last year for collecting money in this area." When I questioned him further about what action would be taken, he said, "Just consider it a donation to the poor."

Abby, these people drove a late-model car and looked anything but poor. Our law enforcement officials seem to think it was OK as long as those running the scam were old enough to be on Social Security and collected only a few dollars from each call.

It just doesn't seem right to me to let these people use the name of the American Diabetes Foundation to collect money under false pretenses.

Abby, please tell your readers not to buy anything or make any donations without checking first to see if the solicitation is on the up-and-up.

WARY IN THE MIDWEST

DEAR WARY: Your letter is a valuable public service, and I thank you for it. But why did you withhold the name of your town, after telling me your law enforcement officials looked out the window while these cheats canvassed your neighborhood?

It's OK to conceal your own identity, but failure to disclose the name of your town in effect protects law enforcement officials who are shirking their duties or are possibly crooked.

DEAR ABBY: I enjoy soup, but whenever I have soup, my girlfriend corrects me when I tilt the spoon toward me. She says I should tilt the spoon away from me.

Will you please tell us who is

DIRTY CARPET CLEANING SPECIAL
2 Rooms & Hall
\$36.95
For Apartments, Condos, Townhouses & Mobile Homes.
Home Care Cleaners
Call 756-5453

We Love Country

See our great selection for Christmas

Book Barn
114 E. 5th St.
Convenient rear entrance.

Brass Candlestick Lamps...for Windows or Special Places.

\$8.50

Now & Then Designs
218-C Arlington Blvd. • Greenville • 756-8470
(Behind Bond's Sporting Goods)

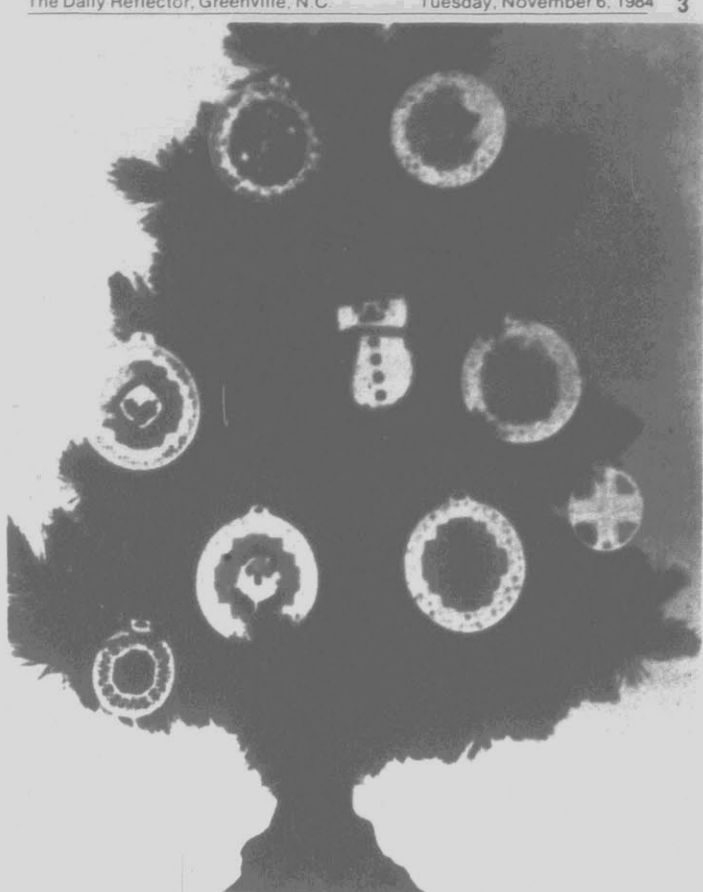

FROST ORNAMENTS...for decorating a tree or presents are made on 10-mesh colored canvas with needlepoint stitches.

Eastern Electrolysis
205 COMMERCE ST.
PHONE 756-4034, GREENVILLE, NC
PERMANENT HAIR REMOVAL
CERTIFIED ELECTROLOGIST

soft contact lenses Starting At **\$119** Complete

Complete fee includes eye examination, fitting, instructions, follow-up care, contact lenses, care kit, and an eyeglass prescription.

Contact lenses also available at additional cost are soft, hard, semi-soft, gas permeable, extended wear, daily and extended wear soft lenses for astigmatism, tinted soft lenses, bifocal contact lenses, and other specialty contact lenses.

Contact lens replacements and supplies also available.

Carolina Eye Center
Parkview Commons
Stantonsburg Road
Greenville, N.C.
Telephone 752-4380

Drs. Mitchell & Mitchell, Optometrists, PA
Family Eye Care and Contact Lenses

Diamond Earrings
(14 KT White or Yellow Gold)

Carat Weight	Suggested Retail	BARNES MFG PRICE
.02 Carat	\$ 30.00	\$12.88
1/10 (.10 Points)	\$ 150.00	\$58
1/4 Carat (.25 Points)	\$ 350.00	\$138
1/3 Carat (.33 Points)	\$ 500.00	\$198
1/2 Carat (.50 Points)	\$ 1,200.00	\$395
1 Carat (1.00 Points)	\$ 2,500.00	\$985

Barnes Diamond Gallery
The Plaza
Open Mon.-Sat. 10 AM-9 PM
Cash-Layaway • Bank Cards or Store Charge

STORES IN JACKSONVILLE AND GOLDSBORO

Radio Shack & COMPUTER CENTERS

SAVE \$200 ON THE PORTABLE MODEL 100 COMPUTER

Perfect for Students and On-the-Go Professionals

8K Memory
39900 AS LOW AS \$20 PER MONTH
26-3801
Reg. 599.00

The Model 100 represents the state of the art in performance, quality and price value.

- Five "Instant-On" Programs Help You Take Notes, Schedule Meetings, Keep Up with "To-Do's" and More
- Built-in Modem Allows Access to Information Services by Phone
- Weights Less Than 4 Pounds
- Full-Size Typewriter Keyboard and 8-Line by 40-Character Display
- 24K Model 100 Computer Now Only \$599 (#26-3802, Reg. \$799.00)

TANDY CHRISTMAS COMPUTER CAMP GIFT CERTIFICATES!
Give someone a head start in computing! Camps for ages 8-11, 12-15 and adults will be held during December 26-31 at Radio Shack Computer Centers. Computers and instructors provided at each of the five 2-hour daily sessions. **4995** Each

Enjoy Total Support from the World's Largest Computer Retailer

CHECK YOUR PHONE BOOK FOR THE PARTICIPATING **Radio Shack** STORE, COMPUTER CENTER OR DEALER NEAREST YOU
Citiline is a service mark of Citicorp
A DIVISION OF TANDY CORPORATION
PRICES APPLY AT RADIO SHACK COMPUTER CENTERS AND PARTICIPATING STORES AND DEALERS

Editorials

Priorities

A productive Pitt-Greenville Chamber of Commerce has set its priorities for the coming year, and fittingly enough, education tops the agenda.

Education leading a list of concerns among businessmen? For sure! They know too well the kind of workers most required in today's industries are not the unskilled blue-collar types needed as recently as 30 or even 20 years ago. "Entry level" job-seekers with dreams of middle-American life standards need more education than their fathers and grandfathers enjoyed.

Economic development ranks high in the ambitions of every growing community. Linked so closely to the education role it properly follows on the heels of education in the list of priorities.

Transportation needs are in turn closely tied to economic growth; they are fittingly near the top of priorities. Development of a regional civic center is no longer a "new" concept. Certainly feasibility studies should be continued as an addition to the further development of our county.

Agriculture has always been and will continue in the foreseeable future a basic element of the Pitt economy. The rich farmland within our area carries with it potentials for broader productivity when even closer links are established with those related fields of education, transportation and economic development.

The chamber of commerce has assembled a package of things-to-do that carry implications for only better tomorrows.

Tempest

It is something more than just bad manners to ignore a host country's laws; and it is something less than "good taste" to question your host's concern for one's comfort and welfare.

The French people have a long tradition of being both gracious hosts and gracious guests; so we face up to the furore over visiting President Francois Mitterand's security people "testing" British security by planting explosives.

Ignore the unattributed explanation that British police asked the visiting entourage to test bomb-sniffing dogs. (It is possibly true.)

On the other hand, the recent bombing attempt by the Irish Republican Army to kill Prime Minister Margaret Thatcher and other Conservative Party leaders at a major political gathering would strike a nerve among guardians of any visiting head of state. Sudden, violent death missed Mrs. Thatcher by the narrowest of margins.

Wouldn't you, entrusted with the safety of your country's most prominent representative, have taken extraordinary measures to assure his or her security?

Of course you would. All else, even the familiar amenities, would be a remote and secondary consideration. Despite their public denouncements the British probably understand. They could hardly remain silent, but their "storm" more resembles a tempest in a (British) teacup.

Report Shows Lax Restrictions

—Paul O'Connor—

RALEIGH — State Auditor Ed Renfrow's recent audit report on day care in North Carolina had to give a boost to advocates of tougher day care regulation in the state. In compiling the report, Renfrow's subordinates found that North Carolina has just about the least restrictive regulations of any state in the country.

According to federal research reported in the audit, North Carolina's allowable child to staff ratios are about the highest of any state that regulates ratios. In four of the six age categories, North Carolina's ratio is the highest of the 45 pertinent states. In the other two categories, North Carolina is third

and fourth.

For children aged less than a year, for example, the national average is one staff member per five children. In states like Massachusetts, Maryland, Kansas and Wisconsin, the required ratio is three to one. In North Carolina, the law allows nine children to one worker. That's the nation's highest.

For those aged 1 to 2 years, North Carolina's one to nine ratio ranks fourth highest with Ohio, Georgia and North Dakota allowing 10 children. Maryland allows only three, many other states only four and the average is six.

For those aged 2 to 3, North Carolina is third highest with a one

to 13 ratio. For those 3 to 4, North Carolina is highest, with a one to 16 ratio. In the four to five bracket, the state is highest with a one to 21 ratio and in the 5 to 6 bracket, the state is highest again with a one to 26 ratio.

In a related area, North Carolina also had the distinction of allowing very large groups of children to congregate together. Witnesses before a recent Day Care Study Commission hearing said it is felt that group size, more than ratio, effects a child. The noise and confusion of a group of 25 children, which is allowed in North Carolina in all age brackets, can be very disturbing to a child, the witnesses said.

The report provided another tid-bit of information which will probably increase the likelihood of change in day care legislation in 1985. A random scientific sampling of day care centers in North Carolina found that 77 percent were not filled to the maximum standard set by the state.

These centers had chosen to maintain ratios below state levels. As one day care operator said, "The law says I can have 13 two-year olds for each staff member. Forget it." Her point: No human being can control 13 two-year-olds at one time. She had to keep her ratios lower.

After telling a legislative committee about his hopes for more helicopters for the Highway Patrol, Heman Clark, secretary of crime control, was asked how safe helicopters are. "They're very safe," he said, "they can put those things down anywhere."

Clark should know. Just a few weeks earlier, while traveling through Rowan County, his helicopter stalled and was forced to perform an emergency landing in a Salisbury family's backyard, he said.

"Boy, was he surprised," Clark said of his host. "But his kids loved it."

Rep. Joe Mavretic, D-Edgecombe, a frequent critic of the State Board of Education, described his dissatisfaction with the recently proposed state career ladder for teachers this way: "Have you seen the Charlotte Mecklenburg plan — it's an excellent plan, maybe the best in the country? It's one inch thick. Have you seen the plan for the rest of the state? It's 14 pages."



—James Kilpatrick—

It's The Label That Matters

WASHINGTON — In politics, as in most games of skill, the world is divided into professionals and amateurs. The big difference between them is that the pros act from their heads and the amateurs act from their hearts. Put another way, the pros know the importance of party and the amateurs don't.

At the federal level, which is what we're mainly concerned with on Tuesday, party labels approach the be-all and end-all. Never mind party allegiance. That's something else; it's the label that matters. On Capitol Hill we count noses on the opening day of Congress, and we do not count liberal noses or conservative noses, or North or South or East or West noses. In each chamber we count Republican and Democratic noses.

We count them in this fashion for reasons that professionals understand and amateurs ignore. The first of these reasons is that the party in power controls the appointment of committee staff. For all the derision that is heaped upon them, the truth is that most members of the House and Senate work hard at their jobs. A larger truth is that the most significant work is done not by the

members but by the faceless aides who toil in anonymity in the committee rooms.

Members of Congress rarely draft their own bills and resolutions. They have staff to do this. Staff people line up witnesses for hearings; they draft agendas, prepare amendments, write the committee reports that constitute "legislative history." Some staffers are public servants who make a career of committee work regardless of shifts in political power, but the key people are political appointees who have been ideologically vetted by their patrons.

This is why such vital importance attached to the senatorial elections of 1980. For the first time in 20 years, Republicans gained control of the Senate. They took over the chairmanships of the committees, and with these offices they gained control of majority staff. As the majority party, the Republicans were able to elect Howard Baker as majority leader, and Baker was able to fix the Senate's schedule.

I recite these elementary lessons by way of expressing impatience with those amateur Republican conservatives who are seeking to defeat

Republican Sen. Charles Percy in Illinois. This is playground stuff. The ideologues of NCPAC (the National Conservative Political Action Committee) are not using their heads. They are acting from some other part of their collective anatomy — the adrenal glands, perhaps, or the bile ducts. Their dislike of Percy is so passionate that they are willing to risk not only the election of the ultraliberal Paul Simon in Percy's place; they also are willing to risk control of the Senate. This is political madness. They're not playing hardball; they're playing beanball.

Things are different in the House. There the Democrats have a comfortable margin of 100 seats. Next week's election will see serious contests in only 50 of the 435 House districts. Most of the guessing is that the Republicans will pick up 15 to 20 seats, but Democratic control will never be in doubt. In the Senate, by contrast, the Republicans' control is by a margin of 55 to 45. If they lose six seats, there goes the old ball game. Democrat Robert Byrd returns as majority leader; such old-line Democrats as Stennis of Mississippi and Long of Louisiana return to key

committee chairmanships; new staff directors come in.

Am I stressing form over substance? I suppose I am. Once Congress gets under way, ideology and idealism become the paramount considerations. Then conservatives may complain to their hearts' content about the liberalism of Percy of Illinois and Mathias of Maryland. After the opening day, Democrats have the same right to howl at their boll weevil brothers. In the best of all possible worlds, we would abandon the old labels of Republican and Democrat, and we would reorganize our parties sensibly as Conservatives and Liberals. Come the millennium, maybe that will happen. Don't hold your breath.

Meanwhile, be assured that the party pros know exactly what they're doing in urging a vote by party labels on Tuesday. More is at stake in the close Senate races than the fate of a Chuck Percy, a Jesse Helms, a Roger Jepsen. We're talking control of the Senate. The kids at NCPAC need to grow up.

Copyright 1984 Universal Press Syndicate

—Rowland Evans and Robert Novak—

Reagan Offered Help To Other Candidates

WASHINGTON — As the long campaign's final week began, the presence of Ronald Reagan in suburban Delaware County, Pennsylvania, boosting an underdog Republican challenger for Congress, stunned GOP House members who had assumed the president would follow the pattern of selfishness set by his predecessors.

It came late in the game, with considerable limitations, after much reluctance and partly by accident. Still, Reagan was making some effort for House seats. In romping to landslide victories, Dwight D.

Eisenhower and Richard M. Nixon helped nobody. Indeed, not until tracking polls showed Reagan soaring, following the second debate with Walter Monale, did the president's handlers agree to any congressional intervention.

That might "nationalize" individual House contests into votes of confidence for Reagan. Polls pitting well-known Democratic incumbents against anonymous Republican challengers yield a GOP pickup of no more than a dozen seats. But turning these races into a referendum on whether the president should have a

Republican House could so transform the voter's choice so as to bring the Republican gain into the 20-to-30 seat range.

The smart money had been against any such effort. James A. Baker III, the president's chief of staff and political strategist, has told colleagues for months that Reagan's lead would drop to 4 or 5 percentage points by November. That precluded any presidential effort for House seats.

Baker's pessimism seemed realized after the polls narrowed following the Louisville debate. The obliviousness of the president's managers to candidates for Congress was obvious during his whistlestop tour in Ohio when he skirted but did not step foot in Toledo, despite a serious challenge there against a first-term Democrat.

But Reagan's anti-tax commercials and the Kansas City debate standoff again widened his lead to landslide proportions. After the second debate, the president's men agreed Reagan would take part in the battle for Congress — though with strict limitations.

The president's polsters still insisted a call for a Republican Congress would cost Reagan votes without helping congressional candidates. It was decided Vice President George Bush would assume the traditionally grubby duties of his office by going into House districts while Reagan stuck to Senate races.

Besides, the Catch-22 governing presidential help remained in force: Reagan would not campaign for anybody who really needed it. Des-

perate pleas for help by businessman Ray Shamie, the Reaganite Senate nominee in overwhelmingly Democratic Massachusetts, were about to be spurned on grounds he was too far behind (and might hurt the president's chances of carrying the state). On Oct. 24, we were told flatly by a high-level Reagan-Bush operative the President would not be campaigning for Shamie.

He did not figure on the pressure mounted in Shamie's behalf by conservative activists. The decision to send Reagan into Massachusetts was made Oct. 25. On the next day, Reagan-Bush Deputy Campaign Manager Lee Atwater telephoned Paul Weyrich, New Right Political operative, with this message: Call off the dogs; we give up.

Determination that Reagan would stick to Senate races crumbled mostly by accident. Campaign planners called Pennsylvania operative Rick Robb to ask his recommendation about where in the state the president should go. Robb's theory is that incumbent Republican congressmen ought to take care of themselves; it's the challengers who need help. He therefore suggested the 7th Congressional District in Philadelphia's suburbs.

The Seventh scarcely fit the Reagan-Bush ground rules governing where the president should campaign. Republican Delaware County Councilman Curt Weldon was running well behind four-term Democratic Rep. Bob Edgar, with little chance in an individual popularity contest. But because that race has been nationalized into a referen-

dum on Reagan, Weldon has new life.

Reagan's help for another Republican underdog challenger, former state representative Matthew Hatchadorian, running against first-term Democratic Rep. Edward Feighan in the Cleveland suburbs was similarly haphazard. Bob Hughes, veteran Cuyahoga County (Cleveland) GOP chairman, simply made sure that Hatchadorian was invited to be with the president on his visit to Cleveland four days before the election.

Even with the president scheduled in Massachusetts, there was no invitation from Reagan-Bush headquarters to Greg Hyatt, a young anti-tax activist running for the state's only open congressional seat.

Insiders give Hyatt no real chance against one of the state's most powerful figures: State Democratic Chairman Chet Atkins. After some nervous moments, Hyatt's managers learned he would indeed be on the platform with Reagan and Shamie in Boston.

—Elisha Douglass—

Strength For Today

Much has been written in recent years about the social gospel. This term indicates the application of the gospel of Christ to great social problems. The individual gospel, on the other hand, is an attempt by each individual seeking to enrich his own spiritual life and to achieve for it certain great spiritual ends.

Actually, this great reality which we know as the gospel has both social and individual applications. We apply the gospel to social,

political, and international problems with the confidence that such problems can be solved only through faith in God's willingness and power to forgive man's sins. We have seen great evils exterminated because Christian people have put their faith to work to crush or cure these things.

The gospel in its fullness is oth an individual and a social matter. An attempt to make it one or the other is ruinous. There is one God, one gospel, one Savior.

The Daily Reflector

INCORPORATED
209 Cotanche Street,
Greenville, N.C. 27834

Established 1882

Published Monday Through Friday Afternoon and Sunday Morning

DAVID JULIAN WHICHARD, Chairman of the Board
JOHN S. WHICHARD — DAVID J. WHICHARD, Publishers
Second Class Postage Paid At Greenville, N.C.
(USPS 145-400)

SUBSCRIPTION RATES
Payable in Advance

Home Delivery By Carrier or Motor Route Monthly \$4.00

MAIL RATES
(Prices include tax where applicable)

Pitt And Adjoining Counties \$4.00 Per Month
Elsewhere in North Carolina \$4.35 Per Month
Outside North Carolina \$5.50 Per Month

MEMBER OF
ASSOCIATED PRESS

The Associated Press is exclusively entitled to use for publication all news dispatches credited to it or not otherwise credited to this paper and also the local news published herein. All rights of publications of special dispatches here are also reserved.

UNITED PRESS INTERNATIONAL

Advertising rates and deadlines available upon request.
Member Audit Bureau of Circulation

Housing Authority Will Reduce Some Rents

By SUE HINSON
Reflector Staff Writer

Members of the Greenville Housing Authority have approved and made retroactive to Oct. 1 a resolution to abide by new federal policies governing Section 8 programs. Housing units covered under the Section 8 program include buildings leased from private owners and the Authority's University Towers development.

The action, taken Monday in regular session, will slightly reduce welfare and family rent while leaving working family rents at approximately the same level, Authority

Director Joe Laney said. Laney attributed the anticipated reduction of Section 8 welfare and elderly family rents to increased deductions offered for dependents and medical expenses. New Section 8 policy calls for an increase in deductions for dependents from \$300 to \$480 and a \$400 deduction has been designated for elderly families (a new deduction in addition to the regular deduction for medical expenses for elderly.)

Families will no longer be allowed medical expenses. However, loss of medical deductions for working families should, Laney said, be offset by

increased deductions for dependents.

In adopting recommended Section 8 policy changes, the board also provided for revision of income limit guidelines. Under the new policy, income limits for Section 8 moderate rehabilitation and new construction (University Towers) will be based on 80 percent of the median income (\$16,400 per year per family of four) for the area. Income limits for existing Section 8 housing will be based on 50 percent of the median income (\$10,250 per year per family of four) of the area, limiting issuance of certificates for existing construction to families classified

"Very Low Income." The new guidelines also allow for assets of housing authority residents to be considered when establishing eligibility based on yearly income. Where a family has net assets in excess of \$5,000, annual income shall include the greater of actual income or the passbook savings percentage as determined by Housing and Urban Development (HUD). The passbook savings percentage currently recommended by HUD is 5.5 percent.

In other business, Laney and Authority Assistant Director Ken Nolan reported on the fiscal 1984 budget. According to Laney and

Nolan, the authority had an extremely good year financially. Operating rental receipts increased approximately 10 percent over the previous year and operating expenses increased only 4 percent. Operating expenses were less than anticipated, Laney said, primarily because of reduced utility costs, brought about by milder weather and beginning results of Authority energy conservation improvements. The most important result of the authority's financial year, Laney said, was an increase in the operating reserve, bringing it to the full amount authorized by HUD (\$740,990).

Nolan also reported on the status of Kearney Park and Meadowbrook modernization efforts. Nolan said work on storm sewer improvements at Kearney Park is 65 to 70 percent complete, that installation of new water heaters at Meadowbrook has been finished and that approximately 50 percent of the Meadowbrook units have received new furnaces.

Laney reported that work on new construction is about 87 percent complete and said that the authority expects to move families into the West Meadowbrook development in a few weeks.

Board ... PCMH ...

(Continued from page 1)

mentary School, and Brenda Jones, math teacher at E. B. Aycock Junior High, will be an assistant principal at Greenville Middle School.

Also approved in the personnel line was a list of teachers and other personnel as treasurers at individual schools and at the central office. Of the total of 27 personnel approved as treasurers, five have been placed under a \$25,000 surety bond and one under a \$50,000 surety bond.

A request by the PTA at Third Street School to have students at the school fingerprinted was approved. Bob Thompson, spokesman for the program, explained that the East Carolina University police have volunteered to do the fingerprinting, and that the Greenville Police Department is providing personnel to assist and would probably also provide the necessary cards. Parents who agree to have their children fingerprinted will have the choice of having cards sent home for safekeeping or kept on file at Third Street School.

Director of Elementary Education Charles Ross announced the scheduled dates for giving the annual achievement tests. The California

(Continued from page 1)

spoke of the bipartisan support the hospital has had over the years.

Trustee Dave Speir pointed out the hospital has grown and benefitted during the recent Democratic state administrations and censured Brown's use of the word "arrogantly" in reference to Gov. Hunt, whom Speir described as a friend to PCMH.

Trustee Kathryn Lewis described the letter as "a personal embarrassment to me." She said she found the "tone of the letter offensive in view of the facts."

Trustee Joe Parker called Brown's writing the letter "inappropriate even as a private citizen."

Trustee Arlee Griffin said the letter was "in bad taste, actually stupid," and he objected to enclosures which accompanied the letter, including a handout which he said created racial divisiveness with its reference to past controversy over a holiday to honor Martin Luther King Jr.

Mary Williams, a local citizen who asked to be put on the agenda, said she, too, objects to a hospital official speaking out on behalf of a candidate who she feels has created racial divisiveness and she urged the board not to condone that kind of thinking within the hospital administration.

Griffin said he feels the letter has "put the hospital in a no-win situation."

Hooper commented, "It's all very unfortunate. Our mission is not politics, but healing."

Further discussion was carried out

in executive session, with the press not present. It was reportedly decided that "the board write a letter to Gov. Jim Hunt stating that the board was taken by surprise and is dismayed and deplors the unauthorized use of the title Executive Vice President of Pitt County Memorial Hospital in the letter by Fred T. Brown Jr., executive vice president, dated Oct. 30, 1984, and that said letter from the board be hand-delivered today to Gov. Jim Hunt's office and that the board chairman express the board's concern to the news media immediately after this meeting." In full board session, following the executive session, Dr. Jeffress Senter and Mrs. Norma VanVeld reportedly cast the only dissenting votes.

Dr. Senter and Mrs. Van Veld also voted against a motion that was approved that "upon Fred Brown's return, he meet with the chairman of the board, hospital president and personnel committee and that a report be made to the board at our meeting of Nov. 20 and that any other action be taken at that time to the executive committee."

Hooper said the meeting with Brown, which will be attended by hospital President Jack Richardson, and personnel committee members Gene Paramore, Arlee Griffin and

Robert Hackney, is set for next Wednesday.

In a letter dated Nov. 2, copies of which were disseminated at Monday's meeting, Brown told Richardson, "I was contacted early last week by the Helms for Senate Committee. They asked if I would help with a letter of support for Senator Helms identifying issues in the health arena. I agreed to do this. You must understand I have been a supporter, both financially and with work, for Senator Helms for several years ... I received a draft of the letter about mid-week. I made several changes over the telephone. I did not authorize the use of my title and requested any reference to Pitt County Memorial Hospital be removed. I did send my signature for use on the letter, but did not include my title. Apparently because of the haste in which this letter was developed, there were some misunderstandings in its final draft. He also must know that I have yet to see a copy of the letter that went out."

"I am sorry for any concern that I have caused you and members of the Board of Trustees. It was my understanding that this letter was to go only to hospital administrators. I count most of the hospital administrators in this state as friends. I was doing this as a private citizen

supporting a candidate that I believe in.

Brown, a Statesville native, came to PCMH from Greensboro, where he had been employed by Moses Cone Hospital. He began work here in early December of 1982.

CARPET REMNANTS
NEW SHIPMENT
JUST ARRIVED
PERFECT FOR
DORM ROOMS
OR SPARE ROOMS
\$20 to \$30 a yd.
Carpets at
a fraction of
the cost!
12 x 5 thru 12 x 9
NOW AT
LARRY'S CARPETLAND
3010 E. 10TH ST.
GREENVILLE
758-2300

Plan ...

(Continued from page 1)

under which areas outside Greenville would be served by a contractor. Once in the Greenville area, the rural service could link with the Greenville Area Transit (GREAT) for transportation to specific sites.

Under the plan, a non-profit corporation, headed by a transportation board appointed by the Board of County Commissioners, would contract with a private carrier for transportation needs outside Greenville.

According to a timetable included in the study, the plan will be phased in over the next year, with the first contracted transportation of human service agency clients beginning about April 1985.

Citing the proposal as a "significant" change in the present transportation system, the study points out that the state's Division of Vocational Rehabilitation pays the Eastern Carolina Vocational Center 91 cents a mile for transporting its clients. "Even at this rate," ECVC "assumes that it loses money."

GREAT, the study said, "figures its costs at least 93 cents per passenger but collects only about half that in fares."

Conversely, according to the study, rates paid by county agencies to private carriers in other eastern North Carolina counties range from 57 1/2 cents to 69 cents a mile.

"It does appear that a central transportation system operated by a private carrier with linkages to a public urban system would be less expensive to operate than the situation which now exists," the study concludes.

Following the adoption of the plan, commissioners appointed nine persons to serve as the Pitt County Transportation board of directors, including: Dan le Roux of the ECVC; Tony Sanders of the Pitt County Mental Health Center; Dorlas Cayton of the Department of Social Services; Jeff McAllister of the Council on Aging; Jane Parker of the Farmville Child Development Center; Assistant County Manager John Bulow; Nancy Harrington of GREAT; Louise Folger of the Pitt County United Way, and Waje Johnson of the Pitt County schools.

Helen Bunch, a representative of the Department of Transportation, told commissioners that the plan is "one of the better plans" that have been submitted to the DOT. She also said that "because of the non-profit corporation" which will oversee the system participating "agencies will have an equal say-so" in its operation.

In other business, commissioners adopted a resolution asking that Louise Street, Gloria Street and a quarter-mile of Harell Street in Cherry Oaks Subdivision be added to the state highway system.

The board also approved a request by the DOT to amend the secondary road program by deleting the section of SR 1736, between SR 1735 and SR 1711 (the Worthington Road) for paving, because of right-of-way problems, and instead, pave the portion of 1736 between SR 1735 and SR 1725 (the County Home Road), for which the right-of-way has been secured.



WE GLADLY WELCOME FEDERAL FOOD STAMPS

Your Food Stamps Go Further At Kroger Sav-on.

Kroger Sav-on

DOUBLE COUPONS

Double Your Savings At Kroger

This Wednesday, Nov. 7, 1984

ADVERTISED ITEM POLICY
Each of these advertised items is required to be readily available for sale in each Kroger Sav-on, except as specifically noted in this ad. If we do run out of an item we will offer you your choice of a comparable item when available, reflecting the same savings or a rain-check which will entitle you to purchase the advertised item at the advertised price within 30 days. Limit one manufacturer's coupon per item.

Copyright 1983
Kroger Sav-on
Quantity Rights Reserved
None Sold To Dealers

THIS OFFER EFFECTIVE ON
WEDNESDAY NOV. 7, 1984
IN OUR GREENVILLE STORE ONLY!

Clip the Manufacturer's cents off Coupons from Your Mail, Newspapers and Magazines... Then Bring Them to Kroger Sav-on

FOR EVERY \$10.00 PURCHASE WE WILL DOUBLE 5 MFG'S COUPONS - EXAMPLE
\$10 Purchase - 5 Coupons
\$20 Purchase - 10 Coupons
\$100 Purchase - 50 Coupons

This Wednesday, Nov. 7, we will redeem all national manufacturer's cents off coupons up to 50¢ for double their value. Offer good on national manufacturer's coupons only (Food retailer coupons not accepted). Customer must purchase coupon product in specified size. Expired coupons will not be honored. Coupons for free merchandise excluded from this offer. Offer does not apply to Kroger or other store coupons whether manufacturer is mentioned or not. When the value of the coupon exceeds 50¢ this offer is limited to \$1.00. If double the value of a coupon exceeds the retail of the item, this offer is limited to the retail price. Limit one cigarette and coffee coupon per customer. Limit one coupon for any particular item. If you, for example, have two coupons for 15¢ off on Miracle Whip and intend to purchase two jars of Miracle Whip - only one of these coupons will be doubled. You may use the second coupon but its face value remains at face value.

DOUBLE COUPON SAVINGS At Kroger Sav-on		
MANUFACTURERS COUPON	MFG CENTS OFF	YOU SAVE AT KROGER
Coupon A	20¢	40¢
Coupon B	39¢	78¢
Coupon C	50¢	\$1.00
Coupon D	75¢	\$1.00

NONE SOLD TO DEALERS

OPEN 8 AM TO MIDNIGHT

MON THRU SAT

OPEN SUNDAY 9 AM TO 9 PM

600 Greenville Blvd. — Greenville
Phone 756-7031

Reagan, Mondale Return Home To Vote

By DONALD M. ROTHBERG
AP Political Writer

Americans were voting today after final campaign appeals in which President Reagan asked for renewal of his conservative mandate, saying "our work is not finished," while challenger Walter F. Mondale defined the election as a choice between "decency" and "self-interest."

Forecasts were that more than 90 million people would cast ballots, and opinion polls were unanimous in predicting that a solid majority would give the Republican president a second four-year term.

While experts talked about a turnout of 55 percent of the eligible voters, compared to 52.6 percent four years ago, the extent of participation won't be known until polls close from easternmost Maine to Hawaii and Alaska.

Their last speeches delivered, the presidential candidates returned Monday night to their homes — Reagan to his California ranch and Mondale to his house outside St. Paul, Minn. — to vote and then await the returns.

Vice President George Bush was in Houston and his Democratic rival, Geraldine Ferraro, was in New York City.

In addition to the presidential race, this election was determining 33 Senate seats, the entire makeup of the 435-member House, and 13 contests for governor.

One senator, J. Bennett Johnston, D-La., was assured re-election when he won a non-partisan primary in September. In the House, 68 incumbents — 54 Democrats and 14 Republicans — had no major opposition.

In a 22-minute television commercial broadcast on the three major networks Monday night, Reagan said America had made an "amazing comeback." But, he added, "We still have much to do — to make our families more secure, to help many of you on our farms, in our inner cities, or working in older industries not yet back on their feet."

Mondale's closing appeal was in a five-minute commercial, broadcast 11 times on Monday, in which he said, "I'd rather be an underdog in a campaign about decency than to be ahead in a campaign only about self-interest."

Mondale campaign officials said it was the biggest commercial buy of the campaign but they refused to disclose the cost. The Reagan campaign said \$750,000 was spent for the time to broadcast his commercial.

The contests for offices great and small, from the White House to county courthouses, cost about \$1.8 billion, according to Herbert Alexander, a University of Southern California political science professor.

The Federal Election Commission put the tab for federal races at more than \$1 billion.

Reagan spent his last campaign day in California. At the state Capitol where he served eight years as governor, Reagan said his top priority during a second term would be "peace, disarmament and the reduction of world nuclear weapons."

Mondale offered a sharply contrasting view. If Reagan gains a re-election landslide, Mondale told a Los Angeles rally, "they'll call it a historical mandate. Do you really want to give them a mandate to turn their backs on

those who are suffering in America?"

In the closing days of his campaign, the Democratic challenger repeatedly described himself as "a full-employment Democrat" and "a people's Democrat."

Before a flag-waving, enthusiastic crowd in Mason City, Iowa, Mondale recalled that he gave his first campaign speech there after announcing his candidacy.

Mondale said he returned there on election eve because "I wanted America to know know where I'm coming from and where I'm going. ... I want to reflect our values here in the great Midwest."

In his closing commercial, the president said, "I ask for your vote for one purpose only — to complete the task we began together four years ago ... We must continue, not only into the next four years but into the next decade and beyond."

The president added, "Four years ago, inflation, taxes, interest rates and crime were all going up. Tonight they're coming down. Confidence, jobs, investment, growth, and achievement in our schools were all going down. Now, they're going up."

The Democrats went into the election with control of the House by a 266 to 167 margin, with two vacancies. The Republicans took control of the Senate in the Reagan landslide of 1980 and their majority stood at 55 to 45.

In the 13 states choosing governors, seven now are Republicans, six are Democrats. Nationwide, 35 of the governors are Democrats and 15 are Republicans.

Election Day ...

(Continued from page 1)

finances. Only three people filed statements of vice-presidential intentions, indicating far fewer are interested in flying in Air Force 2.

Not every schoolchild knows that since the Republicans and Democrats first met in combat in 1856, about 1 billion votes have been cast for their candidates for president, about 500 million for each party, but the Republicans have won the White House 19 times to the Democrats' 13 times.

This year there was talk of Ronald Reagan sweeping to an unprecedented landslide. He will have to go some. He will have to beat Richard Nixon, who got the biggest popular vote — 47,165,234 — in 1972.

In electoral votes, he will have to beat George Washington, who was unopposed and got them all; James Monroe, who got all but one elector (that one didn't want to take the honor of unanimity away from Washington); and Franklin Roosevelt and Nixon, who rank third and fourth in electoral triumphs. Could Ronald Reagan face the Daughters of the American Revolution after taking a single jewel from Washington's crown?

According to statements filed with the Federal Election Commission, there have been 248 candidates for 33 U.S. Senate seats this year, 1,771 candidates for the 435 seats in the House, 78 candidates for 13 governorships up for grabs and uncounted thousands of peoples contesting for other offices on state, county and local levels.

Issues ranged from Armageddon to bingo, from nuclear disarmament, the national deficit, the place of religion in politics and the role of government in abortions to questions of women's rights in Maine, nuclear waste in South Dakota, gambling rights in California, Oregon, Missouri and West Virginia and, in Montana, Initiative 87, which is called the Freedom of Choice in Denture Services Act and asks an aroused citizenry to stand up and be counted on the question of whether non-dentists should be allowed to sell false teeth.

Running for elective office in this country is not only expensive; it is long, hard work, a drain on energy and psyche. It usually requires strong motivation. People run for a variety of reasons, to improve their world or their town, to satisfy their ego or their wallets.

Across the land, they came to the campaigns this year with a wide range of experience, from that of an incumbent president and a former vice president to an 18-year-old student running for probate judge in New Mexico; two inmates in Tennessee running for the U.S. Senate and the Statehouse; a former monk running for the state Senate in New York; a convicted murderer running for the state board of education in Hawaii and, in Rusk County, Wis., running for sheriff, a lady bartender known to her constituents as Jump River Rose.

Across the land, candidates varied widely in style and themes. Ronald Reagan purred into the cameras that America was "back standing tall." Walter Mondale jabbed a finger in behalf of "new leadership."

And elsewhere in the nation that Abe Lincoln said was the last best hope of man, Herbert Shaw, running for Congress in New Jersey, appeared on the ballot as the candidate for the "Politicians Are Crooks Party."

In his race for Congress in California, Robert Dornan found it in his heart to refer to the incumbent, Jerry Patterson, as a "sneaky little dirtbag." (In fairness, Patterson had called Dornan "a right-wing extremist.")

In the same state, David Shell, running for the state assembly with brochures saying he had "served with distinction in Vietnam," was obliged to admit the statement was somewhat flawed; the Air Force had court-martialed him for drug use and given him a year at hard labor.

And in North Dakota, tempers ran high in the race for state treasurer. John Lesmeister charged that his opponent, Robert Hanson, "would step on his grandmother to win this election." The accused lashed back with a news conference in which he produced, from half-way across the state, his 84-year-old grandmother, who said, heavens to Betsy, her Bob would do no such thing.

And the curtain falls on another election, the ultimate self-expression of a system that Winston Churchill said was the "worst form of government except for all those other forms that have been tried."



FIRST VOTE — Neil Tillotson of Dixville Notch, N.H., casts the first vote today, shortly after midnight, as the tiny community carried on its tradition of voting first in the national election. Dixville Notch gave President Reagan 29 votes, and 1 for Democrat Walter Mondale. (AP Laserphoto)

Reagan Worker Shot By Gunman

BOSTON (AP) — A campaign worker for President Reagan suffered wounds from stone fragments that ricocheted when a man fired two shots from a taxi and screamed "Reagan's next" before fleeing, police and witnesses said.

The shooting occurred after "a confrontation between Mondale and Reagan supporters" near the Reagan-Bush headquarters in Boston on Monday night, said Peter Woloschuk, a police spokesman.

The campaign worker, Gary Vailani, 19, of Hull, sustained minor injuries when he was struck by stone fragments from a building, Woloschuk said.

According to the police report, groups of Mondale and Reagan supporters passing out campaign literature traded shouts Monday night at a subway station on the Boston Common when a cab pulled up and a man in white jumped out.

Make an informed decision.

There is more to buying a "pre-need" grave site than just "signing the dotted line." Because "specials" and "package deals" are not always what they seem to be.

So talk to us before you buy anything. We have the experience in these matters that only 26 years as cemeteryans can bring.

Let us help you make an informed decision.

Pinewood Memorial Park
S.G. Wilkerson and Sons

OFFICES: 2141 E. 8th St. 752-2131
GROUNDS: 2 miles east of Greenville, N.C. limits on the right just off Highway 33

Open A Planters Checking Account And A \$43 Bonus Is Still The Bottom Line. But The Deadline Is Now November 30th.



Free Order Of Personalized Checks, Up To \$8 In Value.

Free 1-Year Safe-Deposit Box Rental, Up To \$20 In Value.

No First Year Credit Card Fee, Up To \$15 In Value.

You can still open a Planters Regular Checking, Interest Checking (each requires a \$500 minimum deposit) or Money Market Checking account and take advantage of our bonus offer. But don't wait too long. Because November 30th is our final offer.

Available only at Planters Bank Greenville and Ayden offices.



Planters Bank.

Member FDIC

1/2 PRICE

Frame Clearance Sale

Over 300 frames to choose including frames by Optyl, Christian Dior, Playboy, Menrad, Logo, Safilo and Other Designer Frames.

Athletic Rec Spec Goggles Excellent for Racquet Sports. Football and Basketball / W/ Rx lenses	46 ⁹⁵ COMPLETE
All Sunglasses in stock Ray Ban Metal & Wayfarer Plastic Included.	30% OFF

OFFER GOOD THRU NOV. 16, 1984
Greenville Store Only- No Other Discounts On Sale Frames
MUST PRESENT AD WITH PURCHASE

Opticians

315 Parkview Commons
Phone: 752-1446

Open 9 A.M. - 5:30 P.M. Mon. - Fri.
Beecher Kirkley Dispensing Optician

Call Us For An Eye Examination
With The Doctor Of Your Choice
GREENVILLE STORE ONLY.

Across From Doctors Park

Engineer Develops Building Design To Stand Quakes

By LARRY RYCKMAN
Associated Press Writer
SAN FRANCISCO (AP) — Marc S. Caspe has a dream: He wants to design a building that could withstand a devastating earthquake.

Caspe, a structural engineer, says he has developed a design, using clusters of stainless steel ball bearings, that would allow a structure to "roll with the punch" of a tremor.

Conventional buildings bury their columns in a foundation to provide support. But Caspe, a structural engineer, said his system of ball bearings, which would be sandwiched between steel beams, would be better.

He describes his design as an earthquake barrier concept that limits "the force that the ground can physically put into the building at the underside as it tries to pull the rug out from under the building."

"The ball bearings simply will not permit forces to go through them because they just simply roll," he said.

With the building separated from the foundation by ball bearings, steel control beams are attached to prevent the building from rolling away with a gust of wind or the rattle of an earthquake.

The force of an earthquake is absorbed in the control beams, which are designed to stretch while keeping the structure in place, Caspe said.

"The control beam has a major advantage over the columns, beams and girders of a conventional building because it does not support the weight of the building," he said. "The security of the building is not dependent on the control beams in terms of carrying the vertical weight of the building."

"The building does not experience any of this distortion that would otherwise cause damage to it," Caspe said. "All of the distortion is limited to these control beams that are not a part of the weight supporting members."

An added benefit of the concept is its cost. Caspe said it is cheaper to construct a building using his design than to rely on conventional methods that require heavy, reinforced superstructures.

Caspe, 47, and his employees at M.S. Caspe Co. of San Mateo have worked for three years on the

earthquake barrier design. At the same time, a Japanese company, Taisei Corp., developed a similar concept using roller bearings and control beams, he said.

The two companies are comparing notes and exchanging test results, Caspe said.

Because his concept is so new, it hasn't been put to practical use. But Taisei Corp. built an airport control tower after conducting model tests on a shaking table — a device that simulates earthquake conditions.

Caspe's colleagues in San Francisco, Stanford University and the University of California at Berkeley said they've heard of the new design, but haven't had a chance to study it.

A competitor, however, criticized Caspe's claims and said the design should be tested further before being applied to a high-rise building.

"I have some very serious technical reservations as to whether the control beams will dissipate the amount of energy they're asked to and whether the ball bearings will last as long as they're supposed to," said Ronald L. Mayes, president of Dynamic Isolation Systems Inc. of Berkeley.

"It hasn't been tested at this point and I think there are a lot of systems around that sound good from a conceptual point of view...."

Caspe said his design is ideal for office buildings, bridges or any other structures that might be damaged in a major earthquake.

"During an earthquake, the ride, if you will, that people will get in the building will be a much smoother ride," Caspe said. "It will be a ride that will be a back-and-forth motion measured in seconds."

"A second in this direction, and then perhaps two seconds in another direction, versus the sharp vibrations that would otherwise damage the building and cause contents of the building to be damaged. During a major earthquake the occupants of the building would have a very gentle ride," he said.

Phony Pills Are Traced

WASHINGTON (AP) — Counterfeit birth control pills have been traced to a second supplier in New York, but a nationwide withdrawal of Searle's Ovulen-21 contraceptive is continuing, the Food and Drug Administration says.

Withdrawal of all Ovulen-21 birth control pills was begun last week by G.D. Searle and Co. of Skokie, Ill., after it was learned that a less-than-potent and possibly ineffective version of the product was being sold. More than one million counterfeit pills were known to be in circulation.

FDA spokesman Bill Grigg said investigators have traced some of the counterfeit pills to Interstate Cigar Co. of Westbury, N.Y. He said the company had been distributing fake pills with the code number 489 on the foil pack after the expiration date. Grigg said that 10,000 to 12,000 units of 21 tablets each had been distributed by this company.

Earlier, the FDA said that Interstate Drug Exchange Inc. of Plainview, N.Y., was found to have sold counterfeit pills from lots with the code number 441 on the blister pack. The two companies don't appear to be connected, Grigg said.

Searle is withdrawing only Ovulen-21 packs with the code numbers 441 and 489.

Women with tablets from the two Ovulen lots are to contact their pharmacists, to whom the company is providing information enabling them to determine whether the pills are counterfeit.

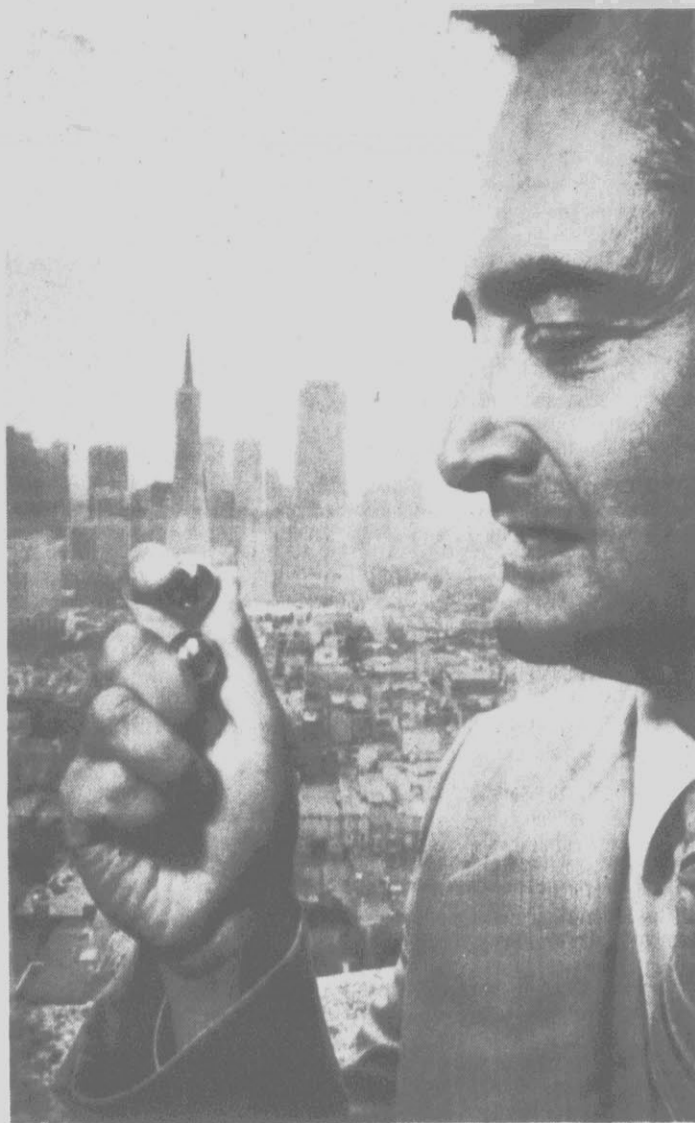

ROLLING — With the unstable city of San Francisco shown behind him, engineer Marc S. Caspe displays two of the stainless steel ball bearings that are an integral part of his design to make buildings earthquake-proof. He says the design allows a building "to roll with the punch." (AP Laserphoto)

FDA Says TV Spot Endangers Children

WASHINGTON (AP) — A private group's television spot could endanger children by getting their parents to ignore possible links between use of aspirin in children with viral illnesses and the potentially fatal Reye's Syndrome, the government warns.

The Food and Drug Administration on Monday denounced the television advertisement, circulated by the Committee on the Care of Children, a group once financed by the aspirin industry.

The group, which includes pediatricians among its members, was formed to counter the educational campaign run by the government since 1982 that tells parents to consult a doctor before giving aspirin to children with symptoms of viral illnesses such as chicken pox and influenza.

Health experts have noted an association between the use of aspirin for children with chicken pox and flu and the development of Reye's Syndrome, although no direct link has been established.

There have been 154 reported cases of the disease between Dec. 1, 1983, and Aug. 3 of this year, including 34 deaths. Its symptoms are persistent vomiting, sleepiness and lethargy, violent headaches and unusual behavior, disorientation, combativeness and delirium.

The committee's public service announcement says there is no proof that any medication causes Reye's Syndrome.

"By not having a reference to a possible association between aspirin's use in chicken pox and flu and Reye's Syndrome, the committee has produced a spot that is educationally ineffective as well as incomplete and misleading," said FDA spokesman Bill Grigg.

The FDA is launching its own ad campaign Thursday with a TV spot that acknowledges data linking aspirin with Reye's Syndrome are inconclusive and in dispute, but notes that some experts believe it advisable to avoid using aspirin in vulnerable children until more is known.

After meeting with FDA officials to discuss the advertising campaigns, Neil Chayet, a Boston attorney who is spokesman for the committee, criticized the agency's efforts.

"We think that they continue to be misleading and dangerous to people," he said.

Dr. Robert Hoekelman, head of the University of Rochester's pediatrics department and a member of the committee, said he did not think its TV spot is misleading. But he said he advises against giving aspirin to children who may be susceptible to viral illnesses.

The committee's ads were brought to the FDA's attention by Dr. Sidney Wolfe, director of Public Citizen's Health Research Group. That organization, founded by consumer advocate Ralph Nader, has prodded the agency to revive a 1982 plan for requiring warning notices on aspirin packages highlighting the possible association with Reye's Syndrome.

The federal Centers for Disease Control in Atlanta is evaluating data from about 300 case studies in an attempt to clarify the relationship between the viral illnesses and aspirin. A more extensive study, which probably will take two to three years to complete, is planned.

Shuttle Countdown Goes Smoothly But Sister May Be Late

CAPE CANAVERAL, Fla. (AP) — The shuttle Discovery's countdown ticked smoothly toward Wednesday's liftoff, but thousands of loose thermal tiles threaten to delay for several weeks the December flight of sister ship Challenger, space officials said.

Discovery will thunder skyward on its second flight at 8:22 a.m. EST Wednesday with a crew of four men and a woman for a busy eight days in space, where they will release two communications satellites and try to recover two others from useless orbits.

Commanding the mission is veteran shuttle pilot Rick Hauck. Other crew members are pilot David Walker and mission specialists Anna Fisher, Joe Allen and Dale Gardner.

On the second and third days, the astronauts will release commercial communications satellites owned by Telesat of Canada and Hughes Communications Services Inc.

That will clear the cargo bay for the rescue attempts of the Palapa B2 and Westar 6 satellites on the fifth and seventh days. These communications satellites were successfully released by a shuttle crew last February, but they fired into the wrong orbits when booster rockets failed.

There was bad news for Challenger on Monday when the National Aeronautics and Space Administration announced that 2,800 of its 31,000 heat-resistant tiles will have to be removed because a compound beneath them has softened, loosening their grip on the metal surface. One of the tiles fell off during Challenger's last mission, which ended Oct. 13, and investigation showed the compound was beginning to soften in other areas.

NASA said the softening may have been caused by a substance used to waterproof the tiles, by the cumulative heating effect of six flights, or a combination of the two. The agency said careful inspection of Discovery's tiles showed that ship does not have the same problem.

Challenger's next flight, the first Defense Department shuttle mission with a secret payload, had been set for Dec. 8, but officials said that could be delayed several weeks. The job of removing and replacing the tiles is very time-consuming.

On the Discovery mission, Allen and Gardner are to make the rescue efforts during a pair of six-hour-long space walks after Hauck and Walker have tracked down the targets and parked alongside, 35 feet away. The satellites are at 220 miles altitude, 690 miles apart.

Before you buy any Microwave Oven, ask: "DOES IT BROWN?"

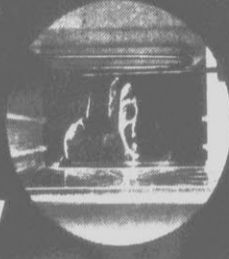

TAPPAN Microwave Oven Features Handy Browning Element

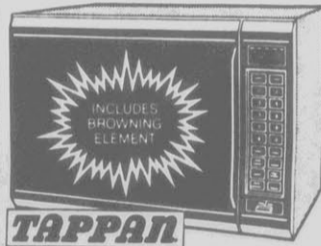

INCLUDES BROWNING ELEMENT
NOW ONLY \$389⁹⁵
Save \$70
Model 56-4884

- 1,000 watt browning element to brown and crisp foods.
- Automatic temperature probe.
- Power selector provides infinite cooking speeds.
- Special defrost cycle with automatic "Hold".
- Convenient digital readout.
- Ten-year warranty protection on magnetron tube.
- New "Even Cook" distribution of microwave energy.
- Reliable solid state touch controls.
- Handy browning and meal rack.

Quality TV & Appliance

"Your Value Center"

105 B. Trade St. 355-7061

Jerry McGalliard, Owner Served by Hudson Appliance Service

Instant Credit
30-60-90 Day Payment Plan
Layaway Available

Extended Financing
Mon., Tues. & Fri. 9 to 5:30
Wed. 9-12:30, Sat. 9-4

DO IT! NOW!!

Join The **KTEAM WINNERS** and **MOTOCROSS ACTION** AT **STAN'S CYCLE CENTER, INC.**
801 Dickinson Ave. 757-0592
"We Are EXCITEMENT!"
JOIN THE TEAM
GARELLI MOPEDS

JOIN US
Tonight for
Victory Celebration
and
Election Return Watch
at
King & Queen North
7:30 until...
Reagan - Bush '84

Helms For Senate **Martin For Governor**
Lee For Congress **Waters For N.C. Senate**

All Supporters cordially invited
CELEBRATE THE REAGAN LANDSLIDE!
PAID FOR BY PITT COUNTY REPUBLICAN PARTY

PIGGY WIGGLY
2105 DICKINSON AVE.
GREENVILLE

PIGGY WIGGLY

DOUBLE COUPON VALUE

WEDNESDAY, NOVEMBER 7, 1984

Redeem manufacturer's coupons for double their value with purchase of product. No "Free Item" or Cigarette coupons, please. \$1.00 limit on doubled value of coupon. The price of the item must exceed double value of coupon. You cannot use a Piggy Wiggly Coupon and a manufacturer's coupon for the same item. There is no limit on the number of coupons you may redeem.

Save with "Double Coupon Value" at **PIGGY WIGGLY**

(SAMPLE)
25c COUPONS worth 50c
45c coupons worth 90c
50c coupons worth \$1.00
60c coupons worth \$1.00

Shop Piggy Wiggly for Everyday Low Prices!

Heavily Guarded Queen Opens Parliament

LONDON (AP) — Glittering pageantry mixed with tight security today as Queen Elizabeth II rode in a horse-drawn carriage from Buckingham Palace for the state opening of Parliament, accompanied by armed detectives disguised as royal footmen.

Despite drizzling rain, crowds lined the route of the procession, some standing above sewers scoured by bomb-sniffing police dogs overnight.

The security arrangements, believed to be the tightest ever for a royal occasion, were undertaken as the Irish Republican Army threatened more bomb attacks in Britain following its Oct. 12 attempt to blow up Prime Minister Margaret Thatcher and most of her Cabinet at a Brighton hotel.

The 58-year-old queen, accompanied by her eldest son Prince Charles and daughter-in-law Princess Diana, smiled and waved from the gold-encrusted Irish State

Coach drawn by four gray horses.

Footmen who walked beside the coach as it left the palace and saber-carrying cavalrymen in red and gold uniforms who rode beside it through the streets of central London were armed detectives, Press Association, Britain's domestic news agency reported.

Hundreds of uniformed London policemen, most armed only with a nightstick and a whistle, were assigned to the one-mile parade route. But Scotland Yard marksmen were posted on roofs along the route, army and anti-terrorist experts conducted an intensive search of buildings all the way into the Houses of Parliament, and armed detectives mingled with the crowds.

A band struck up the national anthem as the queen wearing a full-length sequined white gown and diamond crown arrived at the House of Lords.

The traditional search of Parliament's cellars, to

commemorate the discovery of Guy Fawkes's gunpowder plot against King James I and his ministers there in 1605, was more than just a ritual this year.

Last month's IRA bomb killed four people and injured 32 at the Grand Hotel in Brighton, although Mrs. Thatcher escaped unharmed and none of her Cabinet ministers was killed.

The IRA, fighting to end British rule in Northern Ireland, warned then: "Today we were unlucky. But remember, we have only to be lucky once — you will have to be lucky always. Give Ireland peace and there will be no war."

A masked IRA man told a meeting in Dublin Sunday that while British troops remain in Northern Ireland there will be bombs in mainland Britain.

From her throne in the House of Lords and wearing the state crown and robes of ermine, the queen was scheduled to read to the assembled peers and

lawmakers of the Houses of Lords and Commons a brief speech outlining government legislation for the coming session. The speech is written for her by the Cabinet.

The government's program includes up to 20 bills. Among them is one to abolish the Greater London Council and six other big city municipal governments, all controlled by the socialist opposition Labor Party.

Laborites have vowed to challenge every detail of the proposal.

Commentators said Mrs. Thatcher's determination to cut government spending and sell off more state-owned enterprises like the National Bus Co. and gas and electric power utilities were likely to be mentioned in the queen's speech, along with a law giving parents the right to veto corporal punishment of their children at school.

Mrs. Thatcher was to expand on the program when she addresses the House of Commons later today.

U.S. Denounces Nicaragua Vote As 'Sandinista Farce'

MANAGUA, Nicaragua (AP) — Daniel Ortega, chief of the leftist Sandinista junta and his party's presidential candidate, claimed victory in a national election that U.S. and opposition leaders denounced as a sham.

With a third of the ballots counted by early today, the returns gave Ortega 240,874 of 355,069 valid presidential ballots, or 67.8 percent of the vote. The remainder was split among five other parties.

"We take for a fact the victory of the FSLN in these elections," said Ortega, referring to the Sandinista National Liberation Front, which came to power in July 1979 after a military victory over the 42-year-old pro-U.S. Somoza dynasty.

In second place was the Independent Liberal Party, considered to be center-left, and the Democratic Conservative Party was third. The Independent Liberals decided two weeks ago to boycott the election, but the Electoral Council said it was too late to withdraw.

Final results are not expected until Thursday. Ortega and election officials said the tally would show a turnout of more than 80 percent of eligible voters.

In addition to a president, voters elected a vice president and 90 members of a new national assembly, all for six-year terms to start Jan. 10. The assembly is assigned to write a constitution within two years.

Ortega also claimed victory over the U.S.-backed rebels fighting his regime, saying they "have failed in military terms." He predicted Pres-

ident Reagan would win today's U.S. election, and then would have to decide whether to invade Nicaragua or negotiate with the Sandinistas.

"He'll have to take a decision rapidly," Ortega said.

As Ortega was claiming the military victory, the Interior Ministry announced that Communications Minister Enrique Schmidt had been killed while fighting a force of U.S.-backed rebels in northern Nicaragua.

A ministry communique said Schmidt, 39, served with a special forces unit fighting the rebels and was killed in the village of El Corozo, 63 miles northeast of Managua. No details were given.

The election was Nicaragua's first in 10 years, and Ortega claimed he had belied opposition criticism by staging a credible election, despite the refusal of four centrist parties in the Nicaraguan Democratic Coordinate to participate.

"We have won the election battle against abstentionism," said Ortega.

"... the big winner is the people, who have given their support to the FSLN and to the political pluralism that we defend, by voting for other political forces."

Mariano Fiallos, president of the Supreme Electoral Council, said early returns indicated a voter turnout of 82 percent.

Fiallos said 11 of the country's 3,892 polling places had to be closed because of attacks by anti-Sandinista rebels near the Honduran border.

Ortega said the Sandinistas had no immediate plans to reimpose restrictions on individual rights, in

effect since the rebels first started fighting the regime two years ago, that were loosened for the elections.

Freedom of assembly was allowed for the campaign and the government said press censorship would only be applied for military reasons.

"We are going to make every possible effort to conserve this political space," Ortega said. He said further changes would depend on the intensity of opposition from the insurgents and the Reagan administration, whom he described as "the principal elements working against" freedom in Nicaragua.

In March 1982, the Sandinistas claimed a U.S. invasion was imminent and placed the country under a state of emergency.

In Washington, State Department spokesman John Hughes called the voting "a lost opportunity for Nicaragua," saying the Nicaraguan people were not allowed to participate in "any real sense of the word."

"The Sandinista electoral farce, without any meaningful political opposition, leaves the situation essentially unchanged," Hughes said.

The Nicaraguan Democratic Coordinate, the main opposition coalition, boycotted the elections, claiming conditions for a free and open campaign were not granted by the government.

Arturo Jose Cruz, the coordinate's proposed presidential candidate, called the election a "farce" and "a referendum to consolidate the Sandinista front in power." Cruz was Nicaragua's ambassador to the United States before he broke with the Sandinistas in 1982.

The election was conducted smoothly, and even Sandinista critics acknowledged that the voting process appeared to be fair.

"The actual voting seems to be a fine, workable system," said one Western diplomat, speaking on condition he not be identified. "But the things leading up to the election, those are the sort of things that cast doubt."

Typhoon Hits Philippines

MANILA, Philippines (AP) — Typhoon Agnes, which slashed across the central Philippines, left at least 155 people dead, dozens missing and about 200,000 homeless, government reports said today.

The typhoon, packing winds up to 127 mph, struck Monday morning, blowing down houses, setting off landslides and floods and knocking out communications and power in the Visayas region, about 300 miles south of Manila.

Agnes was the second killer typhoon to hit the Philippines in six weeks. The deadliest typhoon on record to hit the Philippines, Ike, left more than 1,200 dead and about half a million people homeless in a destructive strike across the Visayas and the southern Mindanao island in early September.



RIOT AFTERMATH — Two Sikhs sit in a heavily damaged area of New Delhi today as they, with others, returned to the streets after a week of rioting following

the assassination of Prime Minister Indira Gandhi. Hindus burned and looted Sikh-owned shops in retaliation for the death of Mrs. Gandhi. (AP Laserphoto)

Gandhi Offers Financial Relief To Sikhs After Riots

NEW DELHI, India (AP) — Prime Minister Rajiv Gandhi is promising financial relief to thousands of Sikhs victimized by the violent Hindu backlash that followed the assassination of his mother, Indira Gandhi.

Police, still under orders to shoot rioters on sight, conducted house-to-house searches today in New Delhi or loot stolen during the four-day wave of violence that followed the assassination last Wednesday. Some \$600,000 in loot was found Monday.

Some residents dumped the loot in the street as police approached. At least 2,400 people have been arrested since the assassination of Mrs. Gandhi by two men identified as Sikh members of her security guard.

Five people were reported killed Monday, but the violence was ebbing and life was returning to normal after the massacres, arson and

atrocities by Hindus, a majority in this nation of more than 730 million, against Sikhs, a religious minority whose adherents hold influential posts in the military and government.

Rajiv Gandhi, who immediately succeeded his mother as prime minister, extended the offer of compensation to the Sikhs in an effort to heal the wounds of the furious Hindu rampage.

Meeting with Sikh leaders Monday, Gandhi promised the government would pay \$870 for each Sikh killed, the same amount for each destroyed home and half that

much for damaged residences. Every injured person would be given \$175, he announced.

Mexicans Block Cocaine Caravan

MEXICO CITY (AP) — The attorney general's office has announced the seizure by police of 660 pounds of U.S.-bound pure cocaine which drug traffickers allegedly planned to smuggle across the Rio Grande on rubber rafts.

The office announced Monday that federal judicial police made the capture over the weekend, cordoning off the Anahuac-Nuevo Laredo road near the Texas border and taking over the smugglers' caravan. Eight were arrested, according to Felipe Flores, spokesman for the attorney general's office.

Flores, who said he did not know the exact time of the capture, reported that there were no shots fired and no injuries during the seizure.

According to a government communique, the men who were arrested said the cocaine shipment belonged to an Ecuadorian citizen living in Miami and a Panamanian living in San Antonio, Texas. Flores said their names had been passed on to Interpol in the United States.

The communique said the cocaine had been transported by a twin-

engine plane from Medellin, Colombia, to a clandestine runway in Ciudad Guzman, about 330 miles west of Mexico City.

It reportedly arrived in 14 canvas bags containing 300 small packets and was later mixed with alfalfa. The cocaine was transported northward by truck, in a caravan that included a 1984 Ford Gran Victoria and a 1984 Chevrolet pickup with Texas license plates, and two Ford pickup trucks without plates.

The Ecuadorian and Panamanian, aided by Cesar Gerardo Villarreal Espinosa of Laredo, one of the eight men indicted in the smuggling operation, had planned to deliver the cocaine to the United States, using Mexico as a transit point, the communique said.

It said Villarreal Espinosa hired a Mexican to receive and transport the shipment to the border, where the cocaine was to be transported across the Rio Grande to the United States in rubber rafts.

Police stopped the alleged smugglers about nine miles southwest of Nuevo Laredo, which is across the border from Laredo, Texas.

PARROTT CANVAS CO., INC.
Marine Canvas-Sail Repair
Canvas Accessories
Boat & Auto Upholstery
West End Circle 756-4011

OSCAR H. BROWN, D.D.S.
and
NED H. CRAFT, D.D.S.
1200 W. Third St., Ayden
ANNOUNCE NEW OFFICE HOURS
Monday 7:30 am-9:00 pm
Tuesday 7:30 am-7:30 pm
Wednesday 7:30 am-7:30 pm
Thursday 7:30 am-7:30 pm
Friday 8:00 am-5:00 pm
Saturday 9:00 am-12:30 pm
November 5, 1984
TO SERVE YOU BETTER
Telephone: 746-3179 746-3170

NOTICE!
PITT & GREENE ELECTRIC
MEMBERSHIP CORPORATION
MEMBERS!
YOUR ANNUAL MEETING WILL BE
THURSDAY, NOVEMBER 8TH
AT 7:30 P.M.
FARMVILLE CENTRAL HIGH SCHOOL
AUDITORIUM
REGISTRATION BEGINS AT
6:45 P.M.
BUSINESS SESSION
ELECTION OF DIRECTORS FROM
DISTRICTS ONE, FIVE AND SIX
FREE SILVER DOLLARS!
TO THE FIRST 100 ACTUAL MEMBERS
REGISTERING
ENTERTAINMENT
DRAWING OF ATTENDANCE PRIZES
GRAND PRIZE - A HAM
PLAN TO ATTEND!

"How much can I save with Wachovia Brokerage Service?"

	WACHOVIA	MERRILL LYNCH	E.F. HUTTON	DEAN WITTER	SMITH BARNEY	PAINE WEBBER	PRUDENTIAL-BACHE	AVERAGE FULL SERVICE	AT WACHOVIA YOU SAVE
100 Shares @ \$50	\$40.00	\$97.00	\$92.00	\$97.00	\$97.00	\$97.00	\$98.00	\$96.33	58.5%
400 Shares @ \$25	\$88.00	\$224.00	\$204.00	\$190.00	\$203.00	\$198.00	\$198.00	\$202.83	56.6%
500 Shares @ \$30	\$120.00	\$280.00	\$280.00	\$277.00	\$277.00	\$269.00	\$270.00	\$275.50	56.4%
1,000 Shares @ \$20	\$140.00	\$357.00	\$399.00	\$390.00	\$384.00	\$377.00	\$375.00	\$380.33	63.2%

Based on figures for equity trades compiled in an October 1984 telephone survey of selected brokerage firms operating in North Carolina.

Remember how much commission you paid on your last stock trade? This chart gives you an idea how much that trade would have cost through Wachovia Brokerage Service. Any Personal Banker can tell you more. When you don't need a broker's advice, there's no better way to trade.



Hunt Says Race Is Dead Even

CHARLOTTE (AP) — Gov. Jim Hunt says his U.S. Senate race against Republican Sen. Jesse Helms is dead even as voters go to the polls today, but the Democrat said he has hoped to gain that position for more than a year.

"All along, we had hoped, knowing how much money we were going against, to go into Election Day even," Hunt said Monday as he began a series of news conferences in the Piedmont, where he anticipates a fierce fight for votes.

The Hunt-Helms contest, which spokesmen for both parties say is second in importance to the presidential race, broke national spending records when it passed the \$21 million mark.

"To win the election, Hunt predicted he must carry the East, the mountains west of Asheville, major metropolitan counties and "get close in the rest of the Piedmont."

Acknowledging that President Reagan is leading Democratic challenger Walter Mondale in North

Carolina, Hunt argued that the presidential race will not have a great impact on his campaign.

"I think the essential question ... is what's going to happen to the Congress," he said. "I believe the people of North Carolina really want to see some balance. I don't think they want to turn everything over to one side or the other."

Hunt told reporters in Charlotte that President Reagan's decision not to return to North Carolina to campaign before the election reflects the relationship between Helms and Reagan.

"Now that there's nothing else that Jesse Helms and the Congressional Club can do to him in terms of cutting off money ... I think it's very clear that Jesse Helms' race for the Senate is not a priority for President Reagan," he said. "I think the real truth is in his heart of hearts ... he would be delighted not to have to fool with Jesse Helms again."



Report Says Hunger Is Growing Worse

By The Associated Press
A "climate of meanness" has made hunger a substantial problem that is getting worse in North Carolina, with people who were once considered middle class now going hungry, a report by a national physicians' group says.

The climate was created by leaders more interested in nabbing welfare cheaters than feeding the undernourished, the 17-page report by the Harvard University-based Physician Task Force on Hunger in America concluded.

The climate includes threatening posters in food stamp offices, a federal campaign to sanction state errors and federal food stamp cutbacks, the report said.

In North Carolina, poverty increased 42 percent between 1981 and 1983 and the proportion of impoverished North Carolinians who received food stamps fell to 40 percent from 66.3 percent, the report

showed.

"Just yesterday, an elderly woman who had been hungry for weeks finally came in to apply for (food) stamps," the report quoted a Buncombe County food stamp coordinator as telling task force members in June. "She was trembling as she filled out the forms."

"I asked her if she was all right. As it turned out, she was fearful she might make an error and be thrown in jail for fraud."

The 22-member task force issued its report five months after visiting the state. The task force, which includes C. Arden Miller, chairman of the maternal and child health department at the University of North Carolina School of Public Health, sent physicians and health experts across the state in June — to senior-citizen dinners, migrant camps and Indian day-care centers.

OODLAND
MARKETS

SHOP-EZE
West End Shopping Center
Phone 756-0960

Wednesday Luncheon Specials	BBQ Pork Chops \$2.49 Spaghetti \$1.99	
Specials served with 2 fresh vegetables and rolls.		
	Bucket Fried Chicken (12 pcs.) \$5.49 Hot Dog 3/51 <small>With onion, mustard, & ketchup. Chili 10¢ extra</small>	
Breakfast Specials 7:30 AM to 10:30 AM	2 Eggs, Grits, or Hash Browns 3 Pcs. Bacon & Biscuits 99¢ 2 Eggs, Grits, or Hash Browns 1 Sausage Pattie & Biscuits 99¢	

Riley Says No Law Violated By Hunt

RALEIGH (AP) — The Wake County district attorney has refused to prosecute a complaint brought against Democratic Gov. Jim Hunt by the state GOP chairman that accuses Hunt of violating criminal laws.

But Republican Party Chairman David T. Flaherty called the response of District Attorney J. Randolph Riley "garbage" and questioned why Riley issued his response on Monday, the eve of the election.

Riley said Monday he had notified Flaherty that he would not prosecute a complaint Flaherty had filed, accusing the governor of using the state-owned aircraft for political purposes in his U.S. Senate campaign against Republican incumbent Jesse Helms and repaying the state treasury at a rate below operational costs.

"Based on my review, I must conclude that there is no evidence of

the governor's having violated any criminal law of this state by his use of state-owned aircraft," Riley said in a letter to Flaherty.

Riley said the aircraft are designed for the governor's use "in his sound discretion" The Legislature, he said, has enacted no guidelines to restrict the discretion.

"His is a political office," Riley, a Democrat, said in an interview on Monday. "Therefore, it's nonsense to divide his travel into political travel and official travel."

Flaherty said he hadn't received the notice from Riley but said he planned to pursue his complaint further. He declined to elaborate.

"That's garbage," Flaherty said of Riley's opinion. "Why did he send it out the day before the election? It's purely political."

WE'VE TAKEN A LOT OFF OUR PRICES SO YOU AND YOUR FAMILY CAN JUST TAKE OFF.



FULLFARE \$39 \$39 \$39

Take off for the holidays, take off for the beach, take off for hot spots and hometowns from coast-to-coast.

You see, Piedmont's extending Family Fares through March 31, 1985. And that means when you fly full-fare, your family (your spouse, and kids, ages two through 17) can come along with you for just \$39 each,* each way, to most

Piedmont cities. Fares are higher to cities in Texas, Colorado and California.

You can even travel during certain days of the Thanksgiving and Christmas holidays.

What are you waiting for? Call your travel agent for details. Or call Piedmont, toll-free, at 1-800-251-5720. Then, just take off with the family. Oh yes, teddy bears fly free.

*\$49 after 12/31/84

PIEDMONT'S FAMILY FARES.

Helms Ends Race With New Attack

ASHEVILLE (AP) — Sen. Jesse Helms planned to vote early and spend a quiet Election Day at home after ending his campaign for a third term with his sharpest attack yet on Democratic rival Gov. Jim Hunt.

"Somebody asked me ... whether I had any regrets about this campaign," Helms said Monday in Charlotte, halfway through a coast-to-mountains airplane trip. "I've decided that I've got one: that I never trusted Jim Hunt."

"This man is not to be trusted, and I hope he never has another day in public office after he finishes his term as governor."

With last-minute polls showing Helms ahead by a whisker, the New Right champion bitterly lashed out at Hunt in news conferences in Wilmington, Greenville, Raleigh, Greensboro, Charlotte and Asheville.

He spent the evening "with my grandchildren" in Raleigh, and an aide said he'd "do nothing" after voting until the polls close today, when he'll await returns with supporters at a local hotel.

Helms said Hunt was supported by homosexuals and "crooks," and

derided a 30-second commercial Hunt aired on statewide television Sunday and Monday as "sick garbage."

Helms said the challenger had created an atmosphere of "hostility" that resulted in death threats against two black Helms supporters in Pitt County.

While stopping short of blaming Hunt for the threat, Helms said, "I think it indicates the hostility that the Hunt campaign has promoted in an effort to get an enormous bloc vote out tomorrow, which is the only hope the governor has in this race." He acknowledged that "bloc vote" meant the black vote.

He said in Raleigh he had "told the truth" throughout the campaign. "I'm the only candidate in this race who can say that," he added as about 25 supporters roared in agreement.

The Hunt commercial praises his record and platform while repeating allegations that Helms is a tool of right-wing extremists and the rich.

Flanked by two of his daughters and three of his grandchildren, Helms said the ad was "a last-minute, desperate attack."

BOBS

RECORD BREAKER SALE

SALE

BIG SAVINGS ON WASHERS

GE LARGE CAPACITY WASHER
Single-speed washer for big-family loads. Hot or Warm wash-temperature selections with energy-saving cold-water rinse. Durable porcelain enamel top, lid, tub and basket.

\$318⁰⁰

BIG SAVINGS ON DRYERS

3-CYCLE AUTOMATIC DRYER
*3 cycles including automatic permanent press & knits
*4 heat selections including no-heat fluff
*Porcelain enamel drum

\$298⁰⁰

BIG SAVINGS ON REFRIGERATORS

Model TBF-15SC
GE NO-FROST REFRIGERATOR
*15 cu. ft. with 4.58 cu. ft. freezer • two ice 'n easy trays • three cabinet shelves • full-width crisper • energy saver switch in normal position helps cut operating cost • only 28" wide, 64" high.

\$518⁰⁰

BIG SAVINGS ON RANGES

GE RANGE WITH FULL-WIDTH STORAGE DRAWER
Rotary dials for precise heat control. Sleek upswept cooktop. Tilt-lock Calrod® surface units. Removable oven door.

\$288⁰⁰

SEE US FOR
GENERAL ELECTRIC BUILT-IN APPLIANCES

GE SPACEMAKER™ MICROWAVE OVEN
Takes no countertop space—replaces existing range hood; includes built-in exhaust fan and cooktop light. Extra wide oven cavity. Cook code Control and Auto Roast.

Save **\$100⁰⁰**

90 Day Cash Plan • Instant Credit • Cash Talks
• Monthly Terms • Speedy, Efficient Service

We Service All Major Brands Of TVs & Appliances

TV & APPLIANCE
3205 South Memorial Dr.
Greenville, N.C.
Telephone 756-8830

BOBS

106 East Second St.
Asheville, N.C.
Telephone 746-3020
SALES & SERVICE

Stock And Market Reports

By The Associated Press
HOGS: Trend is \$1 to \$1.50 cents higher at N.C. buying stations. Kinston, Spivey's Corner, Murfreesboro, Siler City and Robersonville 47.00; Clinton, Fayetteville, Dunn, Pink Hill, Pine Level, Chadbourne, Ayden, Laurinburg and Benson 46.50; Wilson 47.00; Rowland 46.00. Sows: (500 pounds up) Wilson 41.00; Fayetteville 39.00; Whiteville unreported; Wallace 39.00; Spivey's Corner 39.00; Rowland 40.00.

BROILERS: The North Carolina f.o.b. dock quoted price on broilers for this week's trading was 46.50 cents, based on full truck load lots of ice pack USDA Grade A sized 2 1/2 to 3 pound birds. The final weighted average is 47.63 cents f.o.b. dock or equivalent. The market is generally steady and the live supply is light for a good demand. Average weights desirable. Estimated slaughter of broilers and fryers in North Carolina Tuesday was 1,423,000, compared to 1,846,000 last Tuesday.

HENS: Market higher. Supply barely adequate. Demand good. Prices paid per pound for hens over seven pounds at farm for Monday and Tuesday slaughter was 35 cents.

GRAIN: No. 2 yellow shelled corn lower at mostly 2.69-2.80 in East and mostly 2.85-3.00 in the Piedmont; No. 1 yellow soybeans lower at mostly 5.97-6.21 1/2 in the east and mostly 5.90-6.06 in the Piedmont; wheat mostly 3.37-3.47; (new crop wheat 2.95-3.24; soybeans 5.96-6.21 1/2).

NEW YORK (AP) — Stocks opened broadly higher today as the nation elected a new president.

The stock market wrote some history of its own by being open on the day of a presidential election for the first time since organized securities trading began in the United States nearly 200 years ago.

The Dow Jones average of 30 industrials climbed 4.75 to 1,233.99 in the opening half-hour after advancing more than 12 points Monday.

Gainers jumped out to a 2-1 lead over losers on the New York Stock Exchange.

The market's brisk runup this week was credited to a sharp decline in money-market interest rates, which some Wall Streeters said reflected an apparent easing of monetary policy by the Federal Reserve.

The central bank is seen making reserves more available to the banking system because it does not want the economy's slowing expansion to become so severe as to pose the threat of recession.

The Federal Reserve, the government securities market and many major banks were closed today because of the election, which was expected to limit turnover in the stock market.

On the NYSE's active list, Tribune Co. rose 1/4 to 33, American Telephone & Telegraph lost 1/8 to 18 1/2 and General Motors climbed 1/4 to 81.

On Monday the Dow Jones industrials rose 12.59 to 1,229.24.

Advances led declines nearly 2 to 1 on the NYSE, whose composite index rose 0.63 to 97.14.

Big Board volume totaled 84.73 million shares, against 96.81 million in the previous session.

At the American Stock Exchange, the market value index rose 2.02 to 211.43.

NEW YORK AP — Midday stocks

High	Low	Last
AMR Corp	33	32 1/2
Abbi Labs	42	41 1/2
Alcoa	8 1/2	8 1/2
Am Baker	17 1/2	17 1/2
Am Brands	63	63 1/2
Amer Can	50	50 1/2
Am Famly	48	48 1/2
Ameritech	74	73 1/2
AmIntGrp	69 1/2	69 1/2

Am Motors	47 1/2	47 1/2	47 1/2
Amer T&T	31 1/2	31 1/2	31 1/2
BeatCo	30 1/2	29 1/2	30
BellAtlan	78 1/2	78	78 1/2
BellSouth	32 1/2	32 1/2	32 1/2
Beth Steel	17 1/2	17 1/2	17 1/2
Boeing	58 1/2	58	58 1/2
Boise Cased	40 1/2	40 1/2	40 1/2
Borden	60	59 1/2	60
Burling Ind	26	26	26
CSX Cp	23 1/2	23 1/2	23 1/2
CaroP&L	24 1/2	24 1/2	24 1/2
Celanese	79 1/2	79 1/2	79 1/2
Cent Soga	14 1/2	14 1/2	14 1/2
Champ Int	20 1/2	20 1/2	20 1/2
Chevron	33 1/2	33 1/2	33 1/2
Chrysler	31 1/2	31 1/2	31 1/2
Coca Cola	63 1/2	63 1/2	63 1/2
Colg Palm	25 1/2	25 1/2	25 1/2
Comw Edis	27 1/2	27 1/2	27 1/2
ConAgra	40 1/2	40 1/2	40 1/2
Crown Zelt	29 1/2	29 1/2	29 1/2
DeltaArl	39 1/2	39 1/2	39 1/2
DowChem	29 1/2	29 1/2	29 1/2
DuPont	48 1/2	48 1/2	48 1/2
Duke Pow	29	28 1/2	29
EastArl	3 1/2	3 1/2	3 1/2
East Kodak	72 1/2	72 1/2	72 1/2
EatonP	52 1/2	51 1/2	52 1/2
Elect	44 1/2	44 1/2	44 1/2
Firestone	18 1/2	18 1/2	18 1/2
FlaPowLT	45 1/2	45 1/2	45 1/2
FlaProgress	25 1/2	25 1/2	25 1/2
FortMot	48 1/2	47 1/2	48 1/2
Fugua	29 1/2	29 1/2	29 1/2
GTE Corp	41 1/2	41 1/2	41 1/2
GenCorp	34 1/2	34 1/2	34 1/2
GenElec	66 1/2	66 1/2	66 1/2
Gen Svc	57 1/2	57 1/2	57 1/2
Gen Food	58 1/2	58 1/2	58 1/2
Gen Mills	53 1/2	53 1/2	53 1/2
Gen Motors	81 1/2	80 1/2	81 1/2
GenPart	46 1/2	46 1/2	46 1/2
GenPart	33 1/2	33 1/2	33 1/2
GaFacil	24	23 1/2	24
Goodrich	28	27 1/2	28
Goodyear	27 1/2	27 1/2	27 1/2
Grace Co	44 1/2	44 1/2	44 1/2
GrNorVek	36 1/2	36 1/2	36 1/2
Greystone	23 1/2	23 1/2	23 1/2
Honeywell	34 1/2	34 1/2	34 1/2
Honeywell	60 1/2	60 1/2	60 1/2
Hospit Cp	40 1/2	40 1/2	40 1/2
ITT Corp	28	27 1/2	28
Int'l Hand	43	42 1/2	43
IBM	127	126 1/2	127
Int'l Harv	8	7 1/2	8
Int'l Paper	31 1/2	31 1/2	31 1/2
Int'l Rectif	21	21	21
K mart	36 1/2	35 1/2	36 1/2
KaiserAlum	14 1/2	14 1/2	14 1/2
KanebSve	9 1/2	9 1/2	9 1/2
Kerr	37 1/2	37 1/2	37 1/2
Lockheed	47 1/2	46 1/2	47 1/2
LoewsCps	90	89 1/2	90
McDermitt	27 1/2	27 1/2	27 1/2
McKesson	39 1/2	39 1/2	39 1/2
Mead Intp	37 1/2	37 1/2	37 1/2
MinnMM	83 1/2	83 1/2	83 1/2
Mobil	30 1/2	30 1/2	30 1/2
Monsie	45 1/2	45 1/2	45 1/2
NCNB Cp	34 1/2	34 1/2	34 1/2
NabiscoBrd	53 1/2	52 1/2	53 1/2
Nat Distill	26 1/2	26 1/2	26 1/2
NorfolkSou	56 1/2	56 1/2	56 1/2
NYSEX	72	71 1/2	72
OhioP	30 1/2	30 1/2	30 1/2
OwensIll	39 1/2	39 1/2	39 1/2
PacifiTel	66 1/2	66 1/2	66 1/2
Pemco JC	53 1/2	53 1/2	53 1/2
PepsiCo	44	43 1/2	44
Phelps Dod	15 1/2	15 1/2	15 1/2
PhillipMor	80 1/2	80 1/2	80 1/2
PhillipsPet	43	42 1/2	43
Polaroid	28 1/2	28 1/2	28 1/2
ProctGamb	58 1/2	58 1/2	58 1/2
Quaker Out	72 1/2	72 1/2	72 1/2
RalstonPur	34	33 1/2	34
RepubAir	5 1/2	5 1/2	5 1/2
Reynold	69 1/2	69 1/2	69 1/2
Rockwel	30 1/2	30 1/2	30 1/2
SIRegis Cp	57 1/2	57 1/2	57 1/2
Scott Paper	32 1/2	32 1/2	32 1/2
Schlumber	27 1/2	27 1/2	27 1/2
SearsRoeb	32 1/2	32 1/2	32 1/2
Shaklee	12 1/2	12 1/2	12 1/2
Skyline Cp	17 1/2	17 1/2	17 1/2
Southern Co	17 1/2	17 1/2	17 1/2
SwtBell n	65 1/2	65 1/2	65 1/2
Sperry Cp	38 1/2	38 1/2	38 1/2
Stamps	57 1/2	57 1/2	57 1/2
SidOhlth	44 1/2	44 1/2	44 1/2
Stevens JP	16 1/2	16 1/2	16 1/2
TRW Inc	73 1/2	73 1/2	73 1/2
Texaco Inc	35 1/2	35 1/2	35 1/2
TexEastn s	29 1/2	29 1/2	29 1/2
UniDynam	16	15 1/2	16
UnCamp	37	36 1/2	37
Un Caronde	49 1/2	49 1/2	49 1/2
Uniroval	13 1/2	13 1/2	13 1/2
US Steel	26 1/2	26 1/2	26 1/2
USWest n	67 1/2	67 1/2	67 1/2
Unocal	39 1/2	39 1/2	39 1/2
Wachovia	26 1/2	26 1/2	26 1/2
WalMart	42 1/2	42 1/2	42 1/2
WestPep	41 1/2	41 1/2	41 1/2
WestingEL	27 1/2	27 1/2	27 1/2
Weiser	29 1/2	29 1/2	29 1/2
WinnDix	33 1/2	33 1/2	33 1/2
Woolworth	36 1/2	36 1/2	36 1/2
Wrigley	39	38 1/2	39
Xerox Cp	37 1/2	36 1/2	37 1/2

Following are selected 11 a.m. stock market

Ashland pC	38
Burroughs	36
Carolina Power & Light	24 1/2
Conner	17 1/2
Duke	29
Eaton	51 1/2
Eckerd s	28 1/2
E Exxon	44 1/2
Fieldcrest	31
Flowers Corporation	15 1/2
Hatteras	14 1/2
Hilton	55 1/2
Jefferson	38 1/2
Deere	31 1/2
Lowes s	24 1/2
McDonald's	52 1/2
McGraw	30 1/2
Collins & Aikman	34
Piedmont	30 1/2
Pizza Inn	8 1/2
P&G	58 1/2
TRW Inc	73 1/2
United Tel	22
Dominion Resources	29
Wachovia	26 1/2
OVER THE COUNTER	
Aviation	17 1/2-17 1/2
Branch	27 1/2-27 1/2
Little Mint	15-15
Planters Bank	21 1/2-22

The City has revised its noise control laws. For details on noise regulations and permits, call the Police Department at 752-3342.

Saudi Airliner Hijacked To Iran By 2 Passengers

NICOSIA, Cyprus (AP) — Iranian security forces seized the hijackers of a Saudi Airlines jetliner commandeered to Tehran today and freed all the passengers and crew on board, the official Iranian news agency reported.

Officials at Saudi Arabia's civil aviation authority in Riyadh said passengers on the flight, which originated in London, helped overcome the hijackers. The two were identified as North Yemenis and one was said to have carried a gun.

The Saudi officials, who reported that there were 117 passengers and 14 crew members on the Tristar jet when it was diverted, said it was the first hijacking of a Saudi airliner.

The plane was hijacked shortly before it was scheduled to land early today in Riyadh, the Saudi capital. The hijackers were captured about 10 hours later.

Iran's Islamic Republic News Agency, monitored in Nicosia, said "disciplinary forces" deployed at the Tehran airport after the plane landed "with a swift action arrested the hijackers and released all the passengers and crew aboard."

IRNA said that the hijackers had thrown a piece of paper from the plane announcing their demands. The reported demands concerned Saudi Arabia's relations with North Yemen.

The Saudi officials said the hijackers boarded the plane at the Saudi port city of Jidda, the one stop between London and Riyadh. One of the hijackers entered the cockpit and forced the pilot at gunpoint to divert the aircraft to Tehran, the officials said.

They said the pilot complied and no one was hurt.

According to IRNA, the hijackers' note said Saudi Arabia should "leave the people of Yemen free in their own homeland, recall Saudi teachers from Yemen, that Saudi businessmen should pay half a million U.S. dollars to the hijackers and that the Islamic republic of Iran guarantee meeting their demands and grant them political asylum," IRNA reported.

In view of the hijackers' demands, "it is assumed they are of Yemeni nationality," the news agency said.

The Saudi Arabian-based sources gave a different account of the hijackers' demands, saying they wanted \$5000 cash, improved treatment of North Yemenis in Saudi Arabia, deportation of unidentified teachers working in North Yemen and a half million dollars in development aid to the North Yemeni government.

The sources said the officials in Riyadh were in contact with the Tehran authorities to have plane and passengers returned to Saudi

Arabia. They said the plane was expected later today.

Earlier, IRNA reported a statement by Iranian Prime Minister Hussein Musavi condemning any form of hijacking and explaining that the Saudi jet was only allowed to land at Tehran because it was running out of fuel.

Baby Fae Parents Considering Offers

LOMA LINDA, Calif. (AP) — The parents of Baby Fae, the child who received a transplanted baboon heart, are considering financial offers from news organizations and publications to tell their story, a hospital spokeswoman said.

The unidentified parents decided to accept the bids after organizations from around the world expressed an interest in buying their story, said Joyce McClintock, a spokeswoman for Loma Linda University Medical Center.

"People were asking if they could do this, so the mother was consulted with and then we agreed to take them (bids) from people," Ms. McClintock said Monday.

She said it was the parents' decision, not the hospital's, to accept financial offers, although she said hospital officials would forward the bids to the parents.

The parents have rejected requests for interviews since the infant's operation on Oct. 26.

The hospital reported earlier that the National Enquirer offered \$10,000 to anyone who revealed the identity of the parents and the baby, but Enquirer Editor Iain Calder denied the claim.

Meanwhile, nurses attending the infant at the Seventh-day Adventist institution 60 miles east of Los Angeles reported the tiny patient was "sucking strongly, crying lustily and cute as a button," said spokeswoman Jayne McGill.

The 25-day-old infant showed no signs of rejecting the baboon heart and continued to receive fluids intravenously while also taking formula from a bottle, Ms. McGill said.

Baby Fae was still receiving cyclosporine-A, which suppresses the body's immune system, to prevent rejection of her new heart.

Ms. McGill said doctors had no immediate comment on Baby Fae passing into the 11th day with her new heart without signs of rejection.

Obituary

Forbes
 Mr. Alfred A. Forbes Jr., 76, Greenville native and retired tobacconist, died this morning. Funeral arrangements will be announced by Wilkerson Funeral Home.

Gordon
 GRIFTON — Mrs. Pearl Snider Gordon, 71, died Monday. Funeral arrangements will be announced by Farmer Funeral Service in Ayden.

Pitt ... (Continued from page 1)

Hardee said that precinct officials have called in to say how "fantastic" the tabulators are. Officials reported that for the most part everything is going smoothly, however, some problems arose early this morning because voters were using their own pens instead of the specially constructed pens being handed out by election officials. Late voters were urged to use only pens provided at their precincts and to place marks beside unopposed candidates.

Ray Spears, a spokesman at Greenville Precinct No. 5 at Elm Street Park, indicated chances are good that the vote in that precinct will likely be a record one. "At 10 this morning, a total of 634 had already voted," Spears said, "which is something like only 200 less than the total day-long vote of the last election."

Spears also noted that "lines have been long since 6:30 this morning, and unfortunately, we have a machine that is jammed at this time. I hope it can be operative again soon."

In Ayden, Veronica Perkins, reporting on voting at Ayden Precinct No. 1 at the Ayden Community Building, said "623 voted as of 10:35 this morning. This is much, much more than the normal turnout by this time of day in the past. We've had people standing in line since 6:30 and voters have been real patient about the lines. They are good natured about waiting."

At mid-morning, Ms. Perkins reported that there had "been no problems with the voting machines. They're working well," she said.

As of 10 a.m., the Chicod precinct had processed 327 voters; Falkland, 167; Farmville, 544; Fountain, 150; Simpson, 362; Swift Creek, 127; Winterville, 785; Greenville 6, 300; Greenville 7, 644; and Grifton, 460.

State ... (Continued from page 1)

and the Moral Majority, Nelson Bunker Hunt and a handful of Texas oil millionaires and right-wing dictators in Latin America.

Meanwhile, the Hunt campaign released a statement from U.S. Rep. Peter Rodino, D-N.J., expressing

concern that activities to fight voter fraud not intrude on voting rights.

Republicans have promised to put observers in each polling place and U.S. attorneys in North Carolina have promised to watch for voter fraud.

Edmisten said the gubernatorial race hinged on which candidate represents all voters and he said Martin failed that test.

"Jim Martin spent 12 years voting for the very rich, for the oil companies, for big utilities and for the chemical industry," Edmisten said at a Raleigh-Durham Airport news conference.

Edmisten dismissed polls showing Martin with a slight lead, saying President Reagan's coattails would not be long enough to sweep the Republican into the governor's office.

Martin, at a news conference at Raleigh-Durham Airport, said a letter signed by present and past presidents of the North Carolina Association of Educators contained five false statements and two half-tr

Redskins Join Pack At The Top



Rolling Along

Washington Redskins' running back John Riggins (44) finds the going tough against a host of potential Atlanta Falcon tacklers in the second quarter of Monday night's game at RFK Stadium in Washington. Riggins rushed for 100 yards in the 27-14 Redskins' victory. (AP Laserphoto)

Washington #1 For Fourth Straight Time; Texas Slips

By HERSCHEL NISSENSON
AP Sports Writer

The Washington Huskies have become the first college football team this season to be ranked No. 1 in four successive weeks but Texas, which had been second, slipped to third place behind Nebraska.

Washington received 50 of 58 first-place votes and 1,147 of a possible 1,160 points from a nationwide panel of sports writers and sportscasters in this week's Associated Press poll following a 44-14 rout of California. The Huskies meet Southern Cal this week in a showdown for the Rose Bowl.

However, Texas needed a field goal in the final seconds to edge Texas Tech 13-10 and the Longhorns, who trailed Washington 1,184-1,121 last week with 60 voters participat-

ing, received one first-place vote and 1,032 points this time. Meanwhile, Nebraska crushed Iowa State 44-0 and climbed from third to second with four first-place votes and 1,062 points.

The next five teams — Brigham Young, South Carolina, Miami, Oklahoma State and Georgia — remained the same as last week. BYU trounced Texas-El Paso 42-9 and received the remaining three first-place votes and 1,008 points. South Carolina shaded North Carolina State 35-28 and received 921 points, Miami downed Louisville 38-23 and received 832 points, Oklahoma State trimmed Kansas State 34-6 and received 781 points and Georgia turned back Memphis State and received 719 points.

Oklahoma rebounded from its only

loss and crushed Missouri 49-7, moving up from 10th to ninth with 686 points while Boston College dropped from ninth to 16th after losing to Penn State 37-30. Florida, a 24-3 winner over Auburn, jumped from 13th to 10th with 665 points.

The Second Ten consists of Florida State, LSU, Ohio State, Southern Cal, Texas Christian, Boston College, Southern Methodist, Iowa, West Virginia and Auburn, which was No. 1 in the preseason poll.

Last week, it was Auburn, West Virginia, Florida, Florida State, LSU, Ohio State, Iowa, Southern Cal, SMU and TCU.

There are no new teams in this week's Top Twenty.

AP Rankings

The Top Twenty teams in the Associated Press college football poll, with first-place votes in parentheses, 1984 records, total points based on 20-19-18-17-16-15-14-13-12-11-10-9-8-7-6-5-4-3-2-1 and rankings in the previous poll.

	Record	Pts	Pvs
1 Washington (50)	9-0	1,147	1
2 Nebraska (4)	8-1-0	1,062	3
3 Texas (1)	6-0-1	1,032	2
4 Brigham Young (3)	9-0-0	1,008	4
5 South Carolina	8-0-0	921	5
6 Miami, Fla.	8-2-0	832	6
7 Oklahoma State	7-1-0	781	7
8 Georgia	7-1-0	719	8
9 Oklahoma	6-1-1	686	10
10 Florida	6-1-1	665	13
11 Florida State	6-1-1	509	14
12 LSU	6-1-1	481	15
13 Ohio State	7-2-0	467	16
14 Southern Cal	7-1-0	403	18
15 Texas Christian	7-1-0	310	20
16 Boston College	5-2-0	258	9
17 So. Methodist	5-2-0	164	19
18 Iowa	6-2-1	159	17
19 West Virginia	7-2-0	102	12
20 Auburn	6-3-0	92	11

UPI Rankings

NEW YORK (UPI) — The United Press International Board of Coaches Top 20 college football ratings, with first-place votes and records in parentheses (total points based on 15 points for first place, 14 for second, etc.):

1 Washington (30) (9-0)	615
2 Texas (6) (6-0-1)	560
3 Nebraska (2) (8-1)	524
4 Brigham Young (4) (9-0)	512
5 South Carolina (8-0)	461
6 Miami (9-2)	351
7 Oklahoma State (7-1)	325
8 Georgia (7-1)	322
9 Oklahoma (6-1-1)	227
10 Florida State (6-1-1)	215
11 Florida (6-1-1)	192
12 Southern Cal (7-1)	143
13 Ohio State (7-2)	121
14 Texas Christian (7-1)	100
15 Louisiana State (6-1-1)	98
16 Boston College (5-2)	65
17 Iowa (6-2-1)	57
18 West Virginia (7-2)	46
19 Virginia (6-1-1)	26
20 Southern Methodist (5-2)	21

Note: By agreement with the American Football Coaches Association, teams on NCAA or conference probation are ineligible for the Top 20 and national championship consideration by the UPI Board of Coaches. The teams currently on probation are Arizona, Clemson, Illinois and Kansas.

WASHINGTON (AP) — A little sleight of hand and a successful gamble by quarterback Joe Theismann has the Washington Redskins sitting in the pack at the top of the stairs in the National Conference's Eastern Division.

The Redskins downed Atlanta 27-14 in a National Football League game Monday night to join Dallas, St. Louis and the New York Giants atop the division, each with 6-4 marks.

The Redskins were nursing a 7-0 lead midway through the second quarter when Theismann engineered a drive from the Redskin 30-yard

line to the Atlanta one.

Atlanta twice stopped John Riggins for no gain, but Redskin Coach Joe Gibbs elected to try again on fourth down.

"I called a power play for John off tackle," said Gibbs.

But Theismann, who completed 19 of 25 passes for 170 yards and a touchdown, had other ideas.

"On second down, I saw the offenses safety come up really quick so I decided to take a chance," said Theismann, who fooled not only the Falcons but his own teammates when he faked the handoff and bootlegged around the left side of the

Atlanta line.

"Fourteen years gives you seniority to call plays. Only a quarterback can call a play like that. You have to have a feeling," said Theismann.

Had the play failed, Theismann added, he "would have been booted and would have been here explaining to you why."

Gibbs, though surprised, said the play was fine with him. "It's all right as long as he makes it."

Atlanta's fourth straight loss dropped the Falcons to 3-7 and into the cellar in the NFC West.

"I think the players came to play but we had some injuries that further put us in a bind," said Coach Dan Henning.

The Falcons, who lost starters William Andrews and Billy "White Shoes" Johnson earlier this season, had quarterback Steve Bartkowski leave the game in the first half with a sprained knee.

Bartkowski's replacement, Mike Moroski, completed eight of 15 passes for 99 yards and was intercepted once.

The Falcons proved more effective on the ground where Gerald Riggs rushed for 134 yards on 27 carries. Riggs rushed for 100 yards, the fourth time he has reached the century mark this year.

In the winning dressing room, the talk turned to the continuing battle for first place in the division.

"We are still beat up and in the process of getting better," said Theismann. "We are now able to control our own destiny."

"I said two games ago I thought we were starting all over in the race," noted Gibbs. "But here we are two weeks later and we're starting all over again. It's going to be big every week, but this one was especially critical."

The logjam at the top figures to lose at least one member next week when Dallas and the Cardinals meet in St. Louis. The Giants travel to Tampa Bay while the Redskins are home against Detroit.

Pauling In Pick Victory

Tom Pauling of 2101 E. Fifth St., Greenville, is the winner of last week's Daily Reflector Football Contest.

Pauling correctly picked the winners in 27 of the 32 games listed in last Tuesday's contest pages.

Second place went to Greg Oliver of 814 E. Mumford Rd., Greenville, who had 26 right. Oliver's win came on the basis of his point total guess. His guess of 80 was closest to the actual total of 67 scored in Penn State's 37-30 win over Boston College.

Six other entrants also had 26 games correctly picked, but were further off in their point total guesses.

The final contest for the 1984 season appears on the following pages.

SAAD'S SHOE REPAIR
QUALITY SHOE REPAIRING
113 Grande Ave., Phone 758-1228
Mon-Fri 8-5 Adjacent to
Sat 9-2 College View
"Parking in Front" Cleaners

ECU, UNCW Play To Tie

The East Carolina men's soccer team played to a 1-1 tie with UNC-Wilmington in a double-overtime match Monday.

The Pirates scored first when Brian Colgan took a pass from David Spenski and scored at the 34 minute mark of the first period. The game remained 1-0 until Paul Brown fired a penalty shot into the Pirate goal with 15 seconds remaining in the game.

The teams played two scoreless overtime periods for the knot.

ECU outshot the visiting UNC-W team 23-18, and Pirate goalie Jesse Daugherty had 10 saves.

The Pirates finished the fall season 2-15-1.

Huskies Hold To Computer Lead

The Washington Huskies, tops in both the Associated Press and United Press International polls, remains number one on the Daily Reflector's Computer Rankings this week.

The Huskies rose to the top on the computer two weeks ago and have held their ranking since then.

The 9-0 Huskies finished the week — the tenth of the college season — with a total of 386 points through the

computer system. Points are awarded for each victory, each win by a victim, and each win by a victim in the third rank.

Miami, Fla., is ranked second this week. The Hurricanes, 8-2, have collected 358 points.

Close behind are Texas (6-0-1) and Brigham Young (9-0), both with 356 points. Fullerton State, 10-0, is just a step behind at 354.

The second ten includes Penn State, Louisiana State, Georgia, West Virginia and Ohio State.

A total of 13 teams which appear in either the AP or UPI polls are listed in the computer rankings which measure success against strength of schedule.

The rankings are programed and operated by Barry Adams.

This week's rankings:

1. Washington (9-0)	386
2. Miami, Fla. (8-2)	358
3. Texas (6-0-1)	356
3. Brigham Young (9-0)	356
5. Fullerton State (10-0)	354
6. Penn State (6-3)	348
7. Louisiana State (6-1-1)	333
8. Georgia (7-1)	332
9. West Virginia (7-2)	330
10. Ohio State (7-2)	324
11. Purdue (6-3)	316
11. Florida (6-1-1)	316
13. Nebraska (7-1)	310
14. Southern California (7-1)	310
15. Iowa (6-2-1)	299
16. South Carolina (8-0)	282
17. Florida State (6-1-1)	275
18. Illinois (6-4)	270
19. Hawaii (6-3)	264
20. Michigan (5-4)	258

Sports Calendar

Editor's Note: Schedules are supplied by schools or sponsoring agencies and are subject to change without notice.

Today's Sports

Soccer
Sanderson at Rose (7:30 p.m.)
Recreation Leagues
Grades 7-9
Strikers vs. Aztecs (6:45 p.m.)
Grades 4-6
Aztecs vs. Striker (3:45 p.m.)
Diplomats vs. Cosmos (4:45 p.m.)
Chiefs vs. Tornados (5:45 p.m.)
Girls League
Rowdies vs. Cosmos (4 p.m.)
Wednesday's Sports
Tennis
Regionals at Goldsboro
Football
Rose at Northeastern JV (7 p.m.)
Northeastern at E.B. Aycock
Soccer
Christopher Newport at East Carolina
Recreation Leagues
Grades 7-9
Diplomats vs. Strikers (6:45 p.m.)
Grades 1-3
Tornados vs. Strikers (3:45 p.m.)
Diplomats vs. Aztecs (4:45 p.m.)
Cosmos vs. Chiefs (5:45 p.m.)

Need Brake Repairs?

4 - WHEEL DRUM BRAKE
OR DISC RELINE

Regular 79.00
Save 20.00 **59⁸⁸**

Will inspect complete brake system, install shoes on 4 wheels or HD pads on front, add fluid, bleed, adjust and road check. Additional parts, machining, drums or rotor extra.

Call for Appointment
All American Cars. Certified Automotive Excellence.

Coggins Car Care

320 West Greenville Blvd.
Greenville, N.C.

Open Monday thru Friday
8:00 A.M. to 5:30 P.M.
Saturday 8:00 A.M. to 1:00 P.M.



ARE YOU, OR IS A MEMBER OF YOUR FAMILY, BETWEEN THE AGES OF 40 AND 75? HAS AGE OR HEALTH BEEN A PROBLEM IN BUYING THE INSURANCE NEEDED?

If you answered "yes" to the questions above, then Southern Life's new Whole Life Plan can be exactly what you need! Here's what it offers:

- up to \$5,000 in valuable protection
- no physical exam is required and no health questions will be asked!
- the plan includes an additional Accidental Death Benefit during the first 3 years
- you have a written guarantee that the low cost will not be increased, no matter how poor your health becomes

For more information, contact-

Southern Life
Southern Life Insurance Company
Greensboro, North Carolina 27420

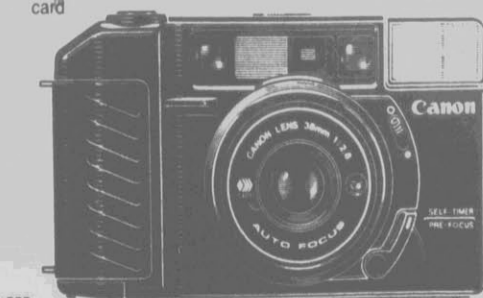

134.95

art camera shop
518 SOUTH COTANCHE STREET
GREENVILLE, N.C. 27834
752-0688

Last Week's Winners
 1st Place \$25 Tom Pauling
 2101 E. 5th Street
 Greenville, NC 27834
 2nd Place \$15 Greg Oliver
 814 E. Mumford Road
 Greenville, NC 27834

FOOTBALL CONTEST



1st Prize - \$25
 2nd Prize - \$15

HADDOCK ALIGNMENT & TIRE SERVICE, INC.

Located Behind Greenville Marine
 264 By-Pass Phone 758-7449

Let Bobby Barnhill or Rayvon Haddock Help You With All Your Auto Repair Needs! Fast Efficient Service.

- Tune-ups
- Brake Repairs
- Muffler Service
- Kelly Springfield Tires
- Wheel Balancing
- Wheel Alignments
- Starter, Generator, Alternator, Complete Charging System

Louisiana State at Alabama

ZENITH VM6000 COMBINATION Video Camera/Recorder

Ultra-compact, lightweight cassette-loaded combination Video/Camera/Recorder:

- Electronic viewfinder for instant, on-the-spot playback.
- High-sensitivity, low lag design for shooting as low as 15 lux.
- High-performance 6X zoom lens.
- Automatic white balance & iris control.
- Three-way power flexibility.

GREENVILLE TV & APPLIANCE

200 GREENVILLE BLVD. MALCOLM C. WILLIAMS JR. VICE PRES
 Cincinnati at Auburn

SHOP HOLT

Holt Oldsmobile-Datsun

101 Hooker Rd. Virginia Tech at Clemson 756-3115

MILLER & DAVIS ASSOCIATES

Greenville, N.C. • 758-7474

- Total Construction Services
- Pre-Engineered Buildings
- Conventional Construction
- Multi-Family Construction
- Industrial Coatings & Maintenance
- Commercial Painting & Renovations
- Residential Painting & Wallcovering

An Authorized Mitchell® Builder
MITCHELL MITCHELL ENGINEERING COMPANY
 Division Of The Ceco Corporation
 Wake Forest at Duke

WEEKLY PRIZES

1st Prize \$25.00
 2nd Prize \$15.00

CONTEST RULES

1. Thirty-two football games are placed on these pages. Pick the winner of each game (not the score) and write the team name opposite the advertiser's name on the entry blank. The entrant picking the most correct winners each week will be awarded \$25.00. Second place \$15.00.
2. Pick a number which you think will be the most number of points scored by both teams in any one of the week's games listed and write your answer in the space provided on the entry blank. This will be used to break ties. In the event of a further tie the money will be equally divided between the winning entrants.
3. Only one entry per person per week. The contest is open to all except employees of The Daily Reflector and their immediate families.
4. Entries must be in The Daily Reflector office not later than 5:00 p.m. Friday or post-marked not later than Friday p.m. Address entries to: FOOTBALL CONTEST, P.O. Box 1967, Greenville, N.C. (Reasonable facsimiles also accepted).

Win the game with a Pulsar.

You always win when you play the game with a handsome, sporty Pulsar Quartz watch. Their near-perfect quartz accuracy comes in a wide range of styles. Some featuring a screw-type locking crown and elapsed time rotating bezel. And water-tested to 100 meters.

Pulsar® Quartz Always a beat beyond. In technology. In value.

"If it doesn't Tick, Tock to Us"
Floyd G. Robinson Jewelers
 758-2452 407 Evans Mall Downtown Greenville
 Southern Mississippi at East Carolina KP47

Look Your Best This Fall & Winter...

- Shirt Laundry • Dry Cleaning
- Expert Alterations • Ties Narrowed
- Mending & Repairing • Wedding Gowns
- Suede & Leather Service

Plus...
RUG DOCTOR® Rental

Visit Our PICK-UP STATION
 West End Circle • 756-8995

622 Greenville Blvd. 756-5544
 Georgia at Florida

CLIP THIS OFFICIAL ENTRY BLANK AND MAIL TO
 "FOOTBALL CONTEST"
 P.O. Box 1967, Greenville, N.C. 27835
 (Reasonable Facsimiles Also Accepted)
 Please Print

MY NAME _____
 ADDRESS _____
 PHONE _____

Haddock Alignment _____
 Greenville TV & Appliance, Inc. _____
 Holt Oldsmobile-Datsun _____
 Miller & Davis Associates _____
 Floyd G. Robinson Jewelers _____
 A Cleaner World _____
 Hooker & Buchanan Insurance _____
 Bill Deans Nationwide Insurance _____
 Pitt Motor Parts _____
 Goodyear Tire Centers _____
 Mountain Dew _____
 Trophy House _____
 Airborne Express _____
 Joe Cullipher _____
 Greenville Marine & Sport Center _____
 McRoy Insurance Agency _____
 Jefferson Standard Ins. _____
 Greenville Cable TV _____
 Bob's TV & Appliance _____
 Pepsi Cola _____
 Corey's Exxon Service _____
 Reese Furniture _____
 Hines Agency, Inc. _____
 Daughtridge Oil & Gas Co. _____
 Aamco Transmissions _____
 Hollowells _____
 Factory Mattress & Waterbed Outlet _____
 Pugh's Tire Center _____
 Athletic World _____
 V.A. Merritt & Sons _____
 Jones Paints & Wallcovering _____
 Phelps Chevrolet _____

I THINK _____ WILL BE THE MOST POINTS SCORED BY BOTH TEAMS IN ANY ONE GAME.

Hooker & Buchanan, Inc.

Complete Insurance Coverage for your Personal & Business Needs
Dial 752-6186 or 758-1133

- Jimmy Brewer • Skip Bright
- Steve Umstead • Lester Z. Brown

509 Evans Street Greenville, N.C.
 Georgia Tech at North Carolina

For all your insurance needs:
 Call once And for all.

Bill Deans
 752-8821
 400 W. TENTH ST.

NATIONWIDE INSURANCE

Nationwide is on your side

Nationwide Mutual Insurance Company
 Nationwide Mutual Fire Insurance Company
 Nationwide Life Insurance Company
 Home office Columbus, Ohio
 Vanderbilt at Kentucky

Remember Us When You Need Auto Parts

Including:
 • Car Quest Prestolite Batteries
 • Tools • Filters • Mufflers
 • Tailpipes • Trailer Hitches
 • Air Conditioner Parts • Hand Tools
 Hydraulic Hose & Fittings

Pitt Motor Parts, Inc.

911 South Washington Street 758-4171
 Maryland at Miami, Fla.

Headquarters For

KEROSUN

PORTABLE HEATERS
 KERO-SUN Tune-Up \$999
ONLY Plus Parts MUST PRESENT THIS AD FOR SPECIAL PRICE!

RADIANT 10™

GOOD YEAR TIRE CENTER

WEST END SHOPPING CENTER • 729 DICKINSON AVE
 Memphis State at Tennessee

Mountain Dew

Support The Pirates! and Drink Mountain Dew

BOTTLED BY PEPSI-COLA BOTTLING COMPANY OF GREENVILLE, INC., 1809 DICKINSON AVENUE, GREENVILLE, NORTH CAROLINA UNDER APPOINTMENT FROM Pepsi Co. INC., PURCHASE, N.Y.
 N.C. State at Virginia

The Trophy House

JOHN W. "DOKEY" GRIMSLEY - OWNER

Plaques-all sizes
 Gavels-Gavel Plaques
 Engraved Door Signs & Desk Sets
 Personal Name Tags
 Revere Bowls, Jefferson Cups, etc.
 Ribbons for All Occasions
 Medals & Medallions
 Tiaras
 Unique Gift Selection
 Old English Letters Etched On Glass

1205 S. Evans St. Greenville
 Tulane at Pittsburgh

FIRST...BEST...ONLY!

• We're Greenville's FIRST Air Freight Service...and we've been here for over 13 years.
 • We're Greenville's BEST Mix of Air Express and Freight Service...important letters, small and large packages
 • We're Greenville's ONLY Local Air Freight Service...conveniently located at Pitt-Greenville Airport

Try Our DOOR-TO-DOOR SERVICE
AIRBORNE OVERNIGHT Telephone 758-0696
 Offices Located At Pitt-Greenville Airport
 Florida State at South Carolina

Eastern North Carolina's Largest Chrysler-Plymouth-Dodge & Peugeot Dealer!

"The Right Car,
 At The Right Time,
 At The Right Price!"

Joe Cullipher
 Chrysler-Plymouth-Dodge Peugeot

3401 S. Memorial Drive Greenville, N.C. 756-0186
 Oregon State at UCLA

MERCURY **GW**
 Mercury Motors

GRADY-WHITE BOATS

At **Greenville Marine & Sport Center**
 Greenville Blvd., N.E. Joe Vernelson, Owner
 758-5938
 Utah at Utah State

McRoy Insurance Agency Inc.

Hwy 33 East, Greenville, N.C. Telephone No. 758-4700

Your

for all your insurance needs

Fire • Homeowners • Auto
 Life • Health • Crop

Call Us First!
 Tommy Cooke or Joyce McRoy
 Texas Tech at Texas Christian

Mail Your Entry To:
"FOOTBALL CONTEST"
 P.O. Box 1967
 Greenville, N.C. 27834

FOOTBALL CONTEST

Contest Deadline
 ENTRIES MUST BE IN THE DAILY REFLECTOR OFFICE NOT LATER THAN 5:00 P.M. FRIDAY OR POST-MARKED NOT LATER THAN FRIDAY 7 P.M.



Join with us in supporting the "Pirates"

Jefferson Standard

Max R. Joyner, ChFC, CLU
 Regional Agency Manager
 110 South Evans Street
 Greenville, N.C. 752-2923

Purdue at Wisconsin



Greenville Cable TV
 PHONE 756-5677

SUPPORT THE
E.C.U. PIRATES

AT ALL GAMES AT HOME AND AWAY!

ESPN The 24 Hour Cable Sports Network.

Stanford at Arizona

Be Ready to Cherish the Good Times with **SHARP**.



NOW ONLY **\$998**
 For the Pair
 Remote Control Included

COME IN FOR A FREE DEMO!

TV & APPLIANCE



188 East Second St. Ayden N.C. Telephone 746-4021

Arkansas at Baylor



Go Pirates

"Taste The Pride of The Carolinas"

BOTTLED BY PEPSI-COLA BOTTLING COMPANY OF GREENVILLE, INC., 1809 DICKINSON AVENUE, GREENVILLE, NORTH CAROLINA UNDER APPOINTMENT FROM Pepsi Co., INC. PURCHASE N.Y.

Army at Boston College

DUNKEL COLLEGE FOOTBALL INDEX

EXPLANATION - The Dunkel system provides a continuous index to the relative strength of all teams. It reflects average scoring margin combined with average opposition rating, weighted in favor of recent performance. Example: a 50.0 team has been 10 scoring points stronger, per game, than a 40.0 team against opposition of identical strength. Originated in 1929 by Dick Dunkel.

GAMES OF WEEK ENDING NOV. 11, 1984

HIGHER RATING TEAM	RATING DIFF.	OPPOSING TEAM
MAJOR GAMES		
Saturday, November 10		
AirForce 85.7	(22)	N. Mexico 64.2
Alabama 89.7	(17)	Mt. L.S.U. 72.0
Alcorn 76.8	(47)	PrairieVX 29.6
Arizona 89.8	(8)	Stanford 81.6
ArizonaSt 85.1	(1)	OregonX 83.7
ArkSAX 77.3	(17)	Carroll 69.7
Arkansas 91.2	(10)	BaylorX 81.4
AuburnX 97.7	(31)	Cinc.natl 66.7
Aus PeayX 57.2	(12)	Tenn Tech 45.7
B.ColumbiaX 53.9	(16)	Morehead 59.0
BoiseStX 76.0	(17)	WeberSt 59.0
BostonColX 92.6	(5)	Army 87.4
BostonU 66.0	(13)	Connect IX 53.3
Bowl'gGR NY 78.2	(19)	Carroll 59.9
Brig YoungX 100.6	(21)	S. DiegoSt 79.5
BrownX 54.3	(3)	Dartmouth 51.1
CatawbaX 40.8	(5)	Davidson 36.1
Cent. MichX 24.7	(13)	BallSt 61.7
ChattanoogaX 68.0	(9)	Appalach 59.4
CitadelX 64.8	(32)	Wofford 43.3
ClemsonX 94.4	(6)	Va Tech 89.9
Colo StX 72.6	(11)	Tex EIP 61.8
Cornell 50.4	(17)	ColumbiaX 42.9
Del StateX 68.5	(23)	Liberty 45.4
DelawareX 74.6	(24)	Mass U 51.1
E. CarolinaX 71.6	(1)	Miss 71.1
E. IllinoisX 66.1	(17)	WesternX 49.1
EasternKYX 62.3	(15)	Morehead 47.5
Fla A&M 59.7	(2)	SouthernLX 57.4
Florida 102.1	(3)	Georgia 99.2
FloridaSt 101.0	(8)	N. CarolinaX 84.8
FresnoX 77.2	(11)	Pacific 65.8
FurmanX 72.5	(2)	Cent Fla 51.1
Ga South n 70.0	(8)	Mid Tenn 82.0
Ga Tech 89.0	(4)	N. CarolinaX 84.8
Grambling 70.4	(19)	S. C StateX 51.1
HolyCrossX 71.2	(2)	N. H'shire 69.4
IdahoX 67.5	(0)	IdahoSt 67.1
Illinois 90.0	(23)	Indiana 84.0
IllinoisSt 59.4	(2)	Marshall 51.1
IowaX 90.9	(7)	Mich St 83.6
IowaSt 78.0	(9)	KansasSt 69.2
KentSt 63.1	(2)	Michigan 63.0
KentuckyX 87.3	(2)	Vanderbilt 85.8
La TechX 75.5	(7)	Tex Ar'n 68.4
LafayetteX 56.1	(10)	E. Stroudsb 46.0
LehighX 61.0	(1)	Backus 51.1
MadisonX 53.5	(2)	V.M.I. 53.3
Maine 54.9	(28)	HowardX 26.6
Maryland 95.4	(4)	Miami FlaX 91.4
MarylandSt 90.7	(2)	Tenn 85.9
Miami, OX 65.5	(1)	E. Michigan 64.8
MichiganX 88.5	(20)	Minnesota 68.5
Miss ValX 78.8	(37)	Ala St 42.3
MontanaX 78.8	(23)	N. Arizona 53.9
MurrayX 64.1	(13)	Youngst'n 61.0
N. C. CentX 46.5	(9)	N. C.A&T 37.2
N. Illinois 69.5	(17)	ToledoX 68.8
N. IowaX 60.4	(1)	Cent Mo 59.1
N. EastLa 75.4	(13)	N. Tex StX 61.9
N. WestLa 81.7	(2)	S. eastLaX 60.8
Nebraska 100.9	(28)	KansasX 73.3
Nev LasX 58.0	(4)	Fullerton 57.4
Nev RenoX 73.3	(1)	Montana 58.2
Nicholls 68.2	(2)	S. West 66.6
OhioState 90.5	(23)	N. eastern 67.2
Okla StX 93.0	(1)	Wisconsin 83.3
Oklahoma 95.1	(22)	ColoradoX 73.1
PennX 66.3	(3)	Harvard 63.6
Princeton 56.9	(2)	YaleX 54.9
Purdue 89.3	(4)	WisconsinX 85.6
Richmond 71.9	(19)	Eastern 51.1
S. Illinois 60.7	(4)	S. WestMoX 57.0
S. M. U. 85.4	(2)	RiceX 64.7
S. WestLa 80.2	(14)	Missouri 66.3
SyracuseX 86.0	(5)	LongBeach 79.8
T.C.U. 89.9	(7)	Navy 79.0
Tenn X 81.8	(4)	TexasTech 85.9
TennSt 81.8	(16)	LouisvilleX 85.7
TexasX 97.0	(1)	Missouri 66.3
Tulane 84.4	(6)	PittsburghX 78.0
Tulsa 83.8	(4)	IndianaStX 79.8
U.C.L.A. 84.0	(10)	OregonSt 74.0
Utah 83.8	(20)	UtahStX 66.4
VirginiaX 95.0	(13)	N. C. State 82.0
W. Carolina 71.5	(3)	E. TennX 69.0
W. Illinois 62.0	(14)	N. eastMoX 47.7
W. Tex St 63.5	(1)	Wisconsin 83.3
W. Virginia 90.0	(5)	RutgersX 85.0
W. Keeforest 78.6	(12)	DukeX 67.0
Wash St 86.9	(13)	CaliforniaX 74.3
Washington 99.6	(10)	So. CalX 80.0
Wm & Mary 71.6	(8)	ColgateX 64.1
WyomingX 79.9	(28)	S. Dak St 52.3
OTHER EASTERN		
Friday, November 9	(14)	Kutztown 36.6
Saturday, November 10		
AlbanyX 41.9	(1)	Marist 11.1
AlfredX 38.6	(2)	Mercury 17.0
Allentown 21.3	(7)	GroveCityX 14.8
Bloomsb 49.5	(9)	LycomingX 40.8
Cheyney 40.2	(2)	Shippensburg 38.7
ClarksonX 43.0	(27)	Gettysburg 16.1
Del ValleyX 27.0	(4)	Wilkes 23.3
Denison 39.4	(27)	RochesterX 12.8
EdinboroX 51.7	(29)	DC U 22.3
GettysburgX 42.3	(1)	PA 40.2
HobartX 42.5	(16)	R.P.I. 26.3
HofstraX 48.5	(21)	St. Johns 27.7
Indiana PaX 60.9	(7)	Calif St 53.6
IonaX 17.4	(12)	P. Dick 15.5
IthacaX 44.5	(5)	Kings 14.9
Junata 27.5	(2)	Upsala 25.7
Lk HavenX 35.6	(16)	Buffalo 29.6
MaristX 49.9	(11)	New Haven 22.2
MontclairX 44.6	(19)	Glassboro 25.6
Muhlenb 36.1	(4)	MoravianX 31.8
S. ConnX 55.0	(42)	Paterson 13.5
Slip RockX 47.4	(18)	Mansfield 30.1
St. LawrenceX 24.2	(10)	Corland 14.4
Sus hannaX 36.5	(15)	Albright 21.7
Sw thmoreX 45.4	(16)	Oberlin 29.0
Trenton 27.8	(8)	HamapoX 20.1
Union 55.1	(16)	HamiltonX 28.6
UrsinusX 25.8	(19)	Dickinson 6.9
Wagner 35.6	(7)	KeenX 28.3
Wash Lee 23.7	(17)	Leb ValleyX 6.9
WidenerX 45.8	(4)	Salisbury 41.7
OTHER MIDWESTERN		
Saturday, November 10		
A'g stana 54.5	(11)	ElmhurstX 43.5
Ashland 48.5	(4)	Valpar'GX 44.8
B. Wallace 31.9	(21)	Heidelb gX 31.3
BethanyX 18.8	(4)	St. Marys 14.8
Butler 47.2	(10)	Ind CentX 46.8
CentraSt 38.8	(18)	HillsdaleX 41.2
DaytonX 61.1	(36)	Taylor 47.7
DePauw 49.9	(16)	WabashX 44.0

MAJOR LEADERS	MINOR LEADERS
Florida 102.1	N. DakotaSt 75.3
FloridaSt 101.0	TroySt 67.8
Nebraska 100.9	N. Alabama 67.7
Brig Young 100.6	Miss Col 66.8
Washington 99.6	S. Houston 65.9
Georgia 99.2	Neb Omaha 64.6
Auburn 97.7	S. P. Austin 62.9
Texas 97.0	Dayton 61.1
PennState 95.7	E. Cent Okla 61.0
Maryland 95.4	Indiana Pa 60.9
Oklahoma 95.1	E. Tex St 60.7
Virginia 95.0	AngeloSt 60.0
Clemson 94.4	N. Michigan 59.2
S. Carolina 93.3	Cent Mo 59.1
Okla St 93.0	CentralSt 58.8
BostonCol 92.6	C. Newman 58.1
Miami Fla 91.4	UC Davis 58.1
Arkansas 91.2	Lat Crosse 58.0
Iowa 90.9	S. Dakota 57.9
Memphis 90.7	Hope 57.6
OhioState 90.5	DeltaSt 57.4
So Cal 90.0	Elon 57.1
W. Virginia 90.0	N. Dakota 57.0
Illinois 89.9	Morn gside 56.7
T.C.U. 89.9	Fl Valley 56.7
Arizona 89.8	Cent Wash 56.6
Alabama 89.7	Ahlene 56.6
Purdue 89.5	Newberry 56.4
L.S.U. 89.2	Cameron 56.4
Tennessee 89.1	Cent Ark 55.8
Ga Tech 89.0	E. Tex St 55.8
Va Tech 88.9	W-Salem 55.8
Michigan 88.5	
Miss St 88.3	
Nev LasV 88.0	
Okla St 87.4	
Army 87.3	
Wash St 86.9	
Notre Dame 86.6	
Syracuse 86.0	
TexasTech 85.9	
Hawaii 85.9	
Utah 85.8	
Vanderbilt 85.8	
AirForce 85.7	
Wisconsin 85.6	
S. M. U. 85.4	
ArizonaSt 85.1	
Rutgers 85.0	
N. Carolina 84.8	

NATIONAL LEADERS	SOUTH
Florida 102.1	Florida 102.1
FloridaSt 101.0	FloridaSt 101.0
Nebraska 100.9	Georgia 99.2
Brig Young 100.6	Auburn 99.6
Washington 99.6	Maryland 95.4
Georgia 99.2	Virginia 95.0
Auburn 97.7	Clemson 94.4
Texas 97.0	N. Carolina 84.8
PennState 95.7	Miami Fla 91.4
Maryland 95.4	Memphis 90.7
SOUTH WEST	
PennState 95.7	Texas 97.0
BostonCol 92.6	Arkansas 91.2
Army 87.4	T.C.U. 89.9
Syracuse 86.0	TexasTech 85.9
Rutgers 85.0	S. M. U. 85.4
Temple 81.4	Houston 81.4
Navy 79.0	Baylor 81.4
Pittsburgh 78.0	TexasA&M 77.6
Delaware 74.6	Ark St 77.3
HolyCross 71.2	Tex Ar'n 68.4
FAR WEST	
Nebraska 100.9	Brig Young 100.6
Oklahoma 95.1	Washington 99.6
Okla St 93.0	So Cal 90.0
Iowa 90.9	Arizona 89.8
OhioState 90.5	Nev LasV 88.0
Illinois 90.0	Wash St 86.9
Purdue 89.5	Hawaii 85.9
Michigan 88.5	Utah 85.8
Notre Dame 86.6	AirForce 85.7
Wisconsin 85.6	ArizonaSt 85.1

Daughtridge Oil Co.
 2102 Dickinson Ave.
union
LP GAS
 For
 • Commercial
 • Residential
 • Farm
Phone 756-1345
 • Heating Oil
 • Gasoline
 • Motor Oil
Tame a Flame
Daughtridge Gas Co.
 Texas-El Paso at Colorado State

Hollowell's DRUG STORES, Inc.
 Quality • Competitive Prices • Service
 Serving Greenville Area For Over 50 Years
Computerized Pharmacy Service
Free City-Wide Delivery
Ask About Our 10% Pre-School Discount
 Parkview Commons 6th & Memorial Drive
 Across from Doctors Park Phone 758-4104
 911 Dickinson Ave. Phone 752-7105
 757-1076
 Illinois at Indiana

Firestone TIRES...
 A Quality Product At An Economical Price!
 See Us For
 • Tune-ups • Washing
 • Front End Alignment
 • Tire Balancing • Waxing
 • Brake Service
PUGH'S
 TIRE & SERVICE CENTER
 Greene Street • Pitt Plaza Shopping Center
 Kansas State at Iowa State

FOOTBALL FAN SPECIAL

 PROGRAMMABLE SCAN REMOTE CONTROL • 113 CHANNEL CAPABILITY
 16" Diagonal COLOR TV
 Model 19PC3742W **\$399.95**
 in-Line Black Matrix Picture Tube • Sharpness Control • Digital Channel Numbers • Walnut Finish on High-Impact Plastic
 including 12 uncracked case changes
V.A. Merritt & Sons
 207 EVANS STREET DOWNTOWN GREENVILLE 752-3736
 "SERVING PITT COUNTY FOR OVER 50 YEARS"
 Minnesota at Michigan

MARTIN SENOUR PAINTS
 At our store New Authenticated Paint Colors!

WILLIAMSBERG PAINT
JONES PAINT AND WALLCOVERINGS
 107 Arlington Blvd. Phone 756-7910
 Fullerton State at Nevada-Las Vegas

NOW IS THE RIGHT TIME TO SERVICE YOUR CAR....
BRAKES RELINED
 Two Wheels For Most Domestic And Import Cars. Includes Parts, Labor And Drums Turned! **\$55**
ELECTRONIC TUNE-UPS
 4 CYL. \$25³⁶ 6 CYL. \$32⁰⁴ 8 CYL. \$38⁷²
COREY'S EXON SERVICE
 2753 E. 10TH ST. DAY 758-2913
 24 HOUR WRECKER SERVICE
 San Diego State at Brigham Young

DON MCGLOHON, JR.
 Is Now Associated With
THE HINES AGENCY, INC.
 1309 W. 14th St. 758-1177
YOUR Independent AGENT
 BONDS INSURANCE
 Oklahoma at Colorado

AAMCO TRANSMISSIONS
11,000,000 Americans have trusted AAMCO.
 You should, too! Because AAMCO's best selling Car Ownership Service* provides free parts and labor for as long as you own your car—and comes with a no-cost annual check-up and service requirement.
756-2111 3211 S. MEMORIAL DR. GREENVILLE
 Your local AAMCO Center is independently Owned and Operated
 *Available on most cars with automatic transmission. Other services and warranties available. See your AAMCO Dealer for details.
 Pacific at Fresno State

WATERBEDS
FACTORY MATTRESS & WATERBED OUTLET
 All American, Quality Built
 • Frames • Case Goods
 • Mattress - 17 yr. warranty
 • Heaters - 4 yr. warranty
 • Sheets & Comforters
 • Mattress Pads
 • Padded Rails
Super Competitive Pricing
 730 Greenville Blvd - Next to the Plaza
 90 Days Same as Cash 355-2626
 Delivery Available. Low Monthly Payments
 Layaway Plan. Mon-Sat. 10 to 6
 Michigan State at Iowa

Athletic World
 Specializing in Athletic Footwear & Men & Women's Activewear.
 • Softball • Baseball • Football • Soccer
 • Basketball • Running • Racquetball
 • Tennis Wear • Tennis Rackets • Warm-Up Suits • Racket Stringing • Swimwear
WE ARE AN ATHLETIC SPECIALTY SHOE STORE
DIAL
HOURS: MON.-SAT. 10 A.M.-9 P.M. **756-7550**
 157 CAROLINA EAST MALL
 Nebraska at Kansas

SERVING PITT COUNTY WITH 19 YEARS OF SALES, SERVICE AND PARTS
CHEVROLET PHELPS GREENVILLE
 West End Circle Phone 756-2150
 Air Force at New Mexico

Phoenix Shocks NBA

PHOENIX, Ariz. (AP) — The Phoenix Suns are the talk of the National Basketball Association with a stunning 5-0 start, which is a shock to everybody but themselves.

"None of this is surprising to me," said forward Larry Nance. "We worked so hard in training camp and it is just carrying over. A lot of leaders were created in camp."

They were needed.

Veteran forward Maurice Lucas, the club's leading rebounder last year, missed all of preseason as a free agent, waiting for a new contract offer.

Backup center Rick Robey played sparingly due to persistent soreness in his right heel, a carryover from offseason surgery to remove bone spurs.

Then, on Oct. 9 in the second game of the exhibition schedule, all-star guard Walter Davis tore three ligaments in his left knee. Davis, the team's leading scorer last season, is expected to be sidelined until mid-December.

At full strength at the start of last year, Phoenix went 4-4 in preseason and then opened the season with 13 losses in the first 18 games — the

franchise's worst start ever.

This year, the Suns were 3-4 in exhibition play and many predicted a worse fate once the real games began.

So what happened?

Seven-foot center James Edwards scored 30 points to pace a 122-114 win at Golden State in the Oct. 26 season-opener and poured in 20 two nights later in a 102-87 win at Seattle.

Rookie guards Michael Holton and Jay Humphries, picking up the slack when Kyle Macy missed his first pro game in five years with a foot injury, combined for 26 points in a 99-96 win here Oct. 30 over the Los Angeles Clippers.

Nance then scored a career-high 44 points in a 139-130 triple-overtime victory over Portland last Thursday night here. And, after veteran center-forward Alvan Adams' 18-point performance sparked a 105-93 win in Dallas, the Suns find themselves at 5-0 — the best start in their 17-year NBA history.

"This is not by accident," said Coach John MacLeod. "We have great chemistry and this is the hardest club we've ever had. This ballclub gives us a 100 percent effort every night and it's been very interesting watching this team grow."

"In training camp, we worked this group harder than any other and they responded. These guys are hungry. They're playing like they have something to prove. And we're playing basketball the way it should be played — unselfishly."

The often fair-weather Phoenix fans have noticed. The largest crowd ever for a home opener, 13,665, showed up at Arizona Veterans Memorial Coliseum on Oct. 30 while the Portland game was a sellout at 14,666.

"They have all gotten their money's worth and more so far," said MacLeod, who is in his 12th season here. "We're a lot more active and effective this year. We're pushing the ball up the court and down the other team's throats. Last year, we were like turtles advancing the ball to midcourt and our offense was all over the place."

Lucas came to contract terms early Sunday and is expected to be back in uniform for Thursday night's game here against Cleveland. But, there is talk now that Phoenix may trade him to the Los Angeles Lakers.

TANK McNAMARA

by Jeff Millar & Bill Hinds



SCOREBOARD

Rec Soccer

Grades 1-3	
Tornadoes	0 0 1 0-1
Diplomats	0 0 0 0-0
Scoring: T — Lee Jordan	
Grades 4-6	
Chiefs	0 1 1 0-2
Rowdies	0 0 0 0-0
Scoring: C — Erik Smith 2	
Grades 7-9	
Diplomats	2 1 1 0-4
Rowdies	0 1 0 1-2
Cosmos	0 0 0 1-1
Scoring: S — Rob Barnes 2, C — Patrick Close	

Portland	3	2	600	2
L.A. Lakers	3	3	500	2 1/2
Denver at San Diego	2	3	400	3
Golden State	1	4	200	4

Monday's Games
 Detroit 107, Cleveland 98
 L.A. Clippers 107, Denver 104

Tuesday's Games
 New York at Dallas
 Kansas City at Houston
 Seattle at San Antonio
 Denver at L.A. Lakers
 Phoenix at Portland

Wednesday's Games
 Clippers at Boston
 Washington at New Jersey
 Indiana at Philadelphia
 Chicago at Detroit
 Atlanta at Milwaukee
 San Antonio at Utah

NHL Standings

Chicago at Los Angeles Rams
 Dallas at St. Louis
 Denver at San Diego
 New York Giants at Tampa Bay
 Monday, Nov. 12
 Los Angeles Raiders at Seattle

Wales Conference	
Philadelphia	7 3 2 16 36 21
N.Y. Islanders	6 6 0 12 61 61
Washington	5 3 2 12 40 45
N.Y. Rangers	5 4 1 11 48 42
Detroit	3 4 1 10 39 42
Pittsburgh	3 2 1 7 40 51
New Jersey	3 1 1 7 40 51

Adams Division

Montreal	8 2 1 17 43 31
Boston	7 5 0 14 48 49
Buffalo	6 4 2 14 53 45
Hartford	6 3 2 14 49 46
Quebec	5 7 1 11 47 55

Campbell Conference

Norris Division	
Chicago	5 6 1 11 58 55
St. Louis	5 5 0 10 59 59
Minnesota	3 7 2 8 57 47
Detroit	3 7 1 8 44 56
Toronto	3 8 1 7 42 55

Smyth Division

Edmonton	10 0 2 22 66 28
Calgary	8 5 0 16 70 53
Winnipeg	4 4 2 10 49 52
Los Angeles	3 7 3 9 48 53
Vancouver	2 10 0 4 39 78

Monday's Games
 Minnesota 5, Toronto 1
 Chicago 3, Los Angeles 2
 Tuesday's Games
 Montreal at Detroit
 Winnipeg at Quebec
 St. Louis at N.Y. Islanders
 Edmonton at Pittsburgh

Wednesday's Games
 Buffalo at Hartford
 Buffalo at Minnesota
 Washington at N.Y. Rangers
 Vancouver at Toronto
 Chicago at Calgary

NFL Standings

By The Associated Press

American Conference	
East	
Miami	10 0 0 1,000 336 141
New England	6 4 0 600 214 235
N.Y. Jets	6 4 0 600 228 218
Indianapolis	6 2 0 300 164 266
Buffalo	0 10 0 000 133 284
Central	
Pittsburgh	6 4 0 600 255 107
Cincinnati	3 7 0 300 180 229
Cleveland	2 8 0 200 129 176
Houston	0 10 0 000 123 300
West	
Denver	9 1 0 900 211 137
Seattle	8 2 0 800 289 156
L.A. Raiders	7 3 0 700 240 207
Kansas City	3 5 0 500 172 221
San Diego	3 5 0 500 269 252

National Conference

East	
St. Louis	6 4 0 600 288 229
N.Y. Giants	6 4 0 600 194 183
Washington	6 4 0 600 257 194
Dallas	6 4 0 600 196 192
Philadelphia	4 5 1 450 176 206
Central	
Chicago	7 3 0 700 211 149
Detroit	3 6 1 300 191 244
Tampa Bay	3 7 0 300 167 251
Green Bay	3 7 0 300 201 213
Minnesota	3 7 0 300 197 243
West	
San Francisco	9 1 0 900 270 160
L.A. Rams	6 4 0 600 290 183
New Orleans	4 7 0 400 199 229
Atlanta	3 7 0 300 196 239

Monday's Game
 Washington 27, Atlanta 14
 Sunday, Nov. 11
 Buffalo at New England
 Indianapolis at New York Jets
 Detroit at Washington
 Houston at Kansas City
 Minnesota vs. Green Bay at Milwaukee
 New Orleans at Atlanta
 Philadelphia at Miami
 Pittsburgh at Cincinnati
 San Francisco at Cleveland

BASKETBALL

National Basketball Association

ATLANTA BRAVES—Waived Leo Rautins, guard.

CLEVELAND CAVALIERS—Waived Campy Russell, forward.

ACTIVATED Paul Thompson, guard-forward.

FOOTBALL

National Football League

CHICAGO BEARS—Announced that Jim McMahon, quarterback, will be out for at least a month.

DENVER BRONCOS—Placed Aaron Smith, linebacker, on the injured reserve list.

TAMPA BAY BUCCANERS—Announced that John McKay, head coach, will resign at the end of the season to become the team's president.

UNITED STATES FOOTBALL LEAGUE

ORLANDO RENEGADES—Named Lee Corso head coach.

HOCKEY

National Hockey League

HARTFORD WHALERS—Recalled Mike Crombeen, right wing, from Binghamton of the American Hockey League.

REASSIGNED Paul Lawless, left wing, from Binghamton to Salt Lake of the International Hockey League.

MONTREAL CANADIENS—Signed Chris Nolan, right wing, to a two-year contract plus a third year option.

N.C. Scoreboard

By The Associated Press

Women's College Volleyball

Appalachian State def. E. Tennessee State 15-8, 10-15, 15-13, 8-15, 15-13

Prep Soccer

State Playoffs

W.S. Reynolds 2, Mt. Tabor 1
 Catholic at S. Iredell, ppd
 weather

Sheridan Poll

The top teams in the 1984 Sheridan Poll of black college football teams, with first place votes in parentheses; records annual points.

1. Alcorn St.	9	7-0	133
2. Tennessee St.	7	9-0	150
3. Mississippi Vall.	7	7-0	129
4. Delaware St.	7	7-0	96
5. Central St. Ohio	6	8-0	85
6. Norfolk St.	6	8-1	74
7. Winton-Salem St.	6	8-1	70
8. Fort Valley St.	6	6-0	68
9. Grambling St.	6	4-0	61
10. Bethune-Cookman	6	5-0	59
11. Southern Univ.	5	4-0	59

Clippers Take Up The Slack

LOS ANGELES (AP) — With injury-prone center Bill Walton on the bench with his latest ailment, the rest of the Los Angeles Clippers took it upon themselves to pick up the slack.

Norm Nixon pitched in 21 points and Marques Johnson, James Donaldson and Derek Smith each added 19 as the Clippers held off the sharp-shooting Denver Nuggets 107-104 in National Basketball Association action Monday night.

In the only other NBA game, the injury-riddled Detroit Pistons downed the winless Cleveland Cavaliers 107-98 at Springfield, Ohio.

The Clippers needed a little extra from some key players to make up for the absence of Walton, sidelined

with tendinitis in his left foot.

"Without Walton, we all tried different things tonight and everything worked out," said guard Junior Bridgeman, who chipped in 16 points.

Donaldson grabbed a game-high 19 rebounds, including 12 off the defensive boards. With the Nuggets coming on in the final quarter, Johnson picked things up for the Clippers with 10 points.

"I really tried hard in the fourth quarter, hoping to be a catalyst," said Johnson. "I wanted to make things happen."

The Clippers led by nine points with 48 seconds left, but 3-point goals by Alex English and Lafayette Lever brought the Nuggets within 105-101.

Nixon sank two free throws with 11 seconds left to put the game away, although Lever hit another 3-pointer with five seconds left to cut the lead to three.

English finished with 33 points, 10 in the third quarter, and Calvin Natt and Lever each had 19.

Pistons 107, Cavaliers 98

Detroit kept Cleveland winless as Isiah Thomas, Terry Tyler and Bill Laimbeer sparked in the absence of injured starters Dan Roundfield and Kelly Tripucka.

Thomas had 33 points, Tyler 25 and Laimbeer 20 points and 22 rebounds for the Pistons, who led 81-69 after three quarters.

The Cavaliers cut the deficit to 85-82 with 8:06 and trailed only 97-93 with 2:40 to go. But a three-point play by Laimbeer, a layup by Kent Benson and a jumper by Thomas made it 104-93.

Johnny Davis led Cleveland with 21 points.

Basketball Leagues

The Greenville Recreation and Parks Department will be having the organizational meeting for men's and women's basketball leagues on Thursday at 7 p.m. at Elm Street Gym.

This year the GRPD will be offering a City League, open to any male 16 or older; an Industrial League, open to employees of area businesses; a Church League, open to members of area churches; and a Women's League, open to any female 16 or older.

All managers and interested players should attend this meeting. For more information, contact the Athletic Office at 752-4137, ext. 259, 248, or 220.

YOUTH BALL REGISTRATION

The Greenville Recreation and Parks Department will hold pre-registration for its youth basketball program Wednesday through Friday from 3 to 7 p.m. at West Greenville, South Greenville and Elm Street gyms.

Participants will practice and play at the gym at which they register with the exception of Seniors, who will sign up at Elm Street and play at Rose High School.

Age groups are as follows:

- Pee Wee, ages 9-10
- Middlets, ages 11-12
- Juniors, ages 13-14
- Seniors, ages 15 to senior in high school

Ages are as of April 1, 1985.

Two age groups will be held for girls, 9-12 and 13-15. All girls will register at Elm Street Gym.

There is a \$5 registration fee for each player.

For more information, contact the Athletic Office at 752-4137, ext. 248, 220 or 259.

Pair Take Keg Event

Cathy Henry and Frankie Harrington won the Second Annual Home Cleaners Bowling Tournament held over the weekend at Hillcrest Lanes.

Henry bowled a 256 game, while Harrington added a 224 for the victory.

Diane Nicholson and Jim Conde took second, with Rickie and Ray Mewborn third, Joyce Cates and Ruth Shankle fourth and Jean Nance and John Nelson III fifth.

Billy Whitehurst had the high series scratch, with Nicholson high series handicap.

The tournament was held over a six-week period and featured 49 entries.

Sugar Bowl Faces Puzzle With Four-Way SEC Race

NEW ORLEANS (AP) — Executive Director Mickey Holmes, studying the Sugar Bowl scenario aloud Monday, called it "a conundrum."

That's Websterese for "any puzzling question or problem."

Holmes said Georgia, LSU, Florida and Auburn still could emerge as the Southeastern Conference champion, normally the Sugar Bowl host.

"If Georgia loses to Florida and then Florida goes on and beats Kentucky, and if LSU beats Alabama and Mississippi State, and we have a tie with LSU and Florida, who would the Sugar Bowl pick?"

"Well, obviously in a tie situation, we have our pick. It's at our option."

"How we would approach it, I don't know. We haven't even begun to talk about it."

The conference representative will settle itself, eventually. The problem is trying to pick an opponent, he said.

For instance, Georgia might be eager to play South Carolina again to avenge a 10-17 defeat. But unbeaten South Carolina — while probably willing to play any of the other contenders — might not want a matchup with a team it already conquered.

"If it's Florida or Auburn, that

tempers how we look at Florida and Florida State," Holmes said. Auburn beat Florida State and lost to Florida. Florida closes out its season at Florida State.

"If it's LSU, that tempers how we look at the West Coast," Holmes said.

"Memories are long, and people remember what LSU, with a less than a year ago did to Washington."

LSU pounded Washington, then undefeated, 40-14. That colors the way local supporters of the bowl would regard the runnerup in the Pac-10, he said.

A member of the New Orleans Quarterback Club asked Holmes how Florida's status with the NCAA and the SEC affects the selection procedure.

Florida could appeal the NCAA sanctions and at least postpone its punishment. The SEC had not yet announced whether it would impose

its own sanctions on Florida for getting caught violating recruiting rules.

"We are continuing to operate on the premise that Florida is very much in the championship picture," Holmes said.

Tobacco Belt

	Conf.		Overall	
	W	L	W	L
*Jamesville	6	0	9	0
Bath	5	1	5	4
Creswell	4	2	4	5
Columbia	3	3	7	3
Belhaven	3	3	3	6
Chocowinity	2	4	3	6
Aurora	1	5	2	7
Mattamuskeet	0	6	0	9

*Clinched tie for title; 4 plays on berth.

Last Week's Results

Bath 29, Chocowinity 0
 Jamesville 35, Mattamuskeet 0
 Columbia 25, Aurora 2
 Creswell 24, Belhaven 12

This Week's Schedule

Aurora at Chocowinity
 Jamesville at Columbia
 Bath at Creswell
 Mattamuskeet at Belhaven

EASTERN TRACTOR & EQUIPMENT CO., INC.
 264 By-Pass 756-2750
 Headquarters for STIHL Brushcutter and STIHL Chain Saws • Sales & Service

THE WORLD'S LARGEST SELLING CHAIN SAW

Property for Rent

Suitable for restaurant or can be subdivided into office sites.

Located near Doctors Park.

For more information phone 757-1078 Mon.-Fri., 9 to 6

Superstar

Like hockey superstar Wayne Gretzky, the Canon T70 does so many things so well it makes them look simple. And you can take superstar pictures simply with one.

- Three programmed modes—Standard, Tele, Wide
- Shutter-priority automation with Safety Shift
- Dual metering system
- Fully automatic film transport system loads, advances and rewinds film
- Touch-button controls with bright LCD readout
- Choice of fully-programmed or automatic flash photography over an eight f-stop range with optional Canon Speedlite 277T
- Includes Canon U.S.A. Inc. one-year limited warranty/registration card

Canon T70

art camera shop
 518 SOUTH COTANCHE STREET
 GREENVILLE, N.C. 27834
 752-0888

Blount Petroleum Corporation
 Full Line Petroleum Distributors
 Burner Service

Home Owned/Home Operated

Leon L. Moore, Jr., Sales Manager
 758-1277 752-6700

BEEF BARN

LUNCH... the easy decision!

It gets harder & harder to decide where to go for lunch...try the Beef Barn, it's the easy decision. It's light, it's airy, the service is quick & the food - you have to taste to believe. Economize with daily specials or try something exciting from our new menu.

Daily Lunch Feeding Time 11:30 AM Until 2 PM

400 St. Andrews Drive
 Phone 756-1161

Seminoles, Gamecocks Set For Battle

COLUMBIA, S.C. (AP) — This may be the week No. 14 Florida State gets its offense and defense working in sync, and the No. 5 Gamecocks must be ready, according to South Carolina Coach Joe Morrison.

Morrison, whose team plays host Saturday to Florida State, said Monday he sees plenty to worry about when preparing for the

Seminoles.

"I think you have to look at their offense and their ability to put points on the board. And they can play great defense. Look at the Miami (Fla.) game where they held them to three points."

The Seminole, who hold a 6-1-1 record, feature one of the nation's leading rushers — Greg Allen who averages 121 yards per game.

But, says Florida State assistant head coach Art Baker, "We've had only one game this year where we've felt the offense and defense really played well in the same ballgame. It's been sort of ironic.

"One week the offense will play exceptionally well and the defense not so well. And the next week, vice versa. So we're hopeful that before

the season is over, and maybe this week, we can put those together again."

Morrison, whose Gamecocks are undefeated in eight games, isn't inclined to wish the Seminole success.

"Maybe they haven't reached the point where they've put it all together," he said. "Hopefully they won't find that solution for another week or two."

South Carolina, meanwhile, lost its star running back — Kent Hagood — when his leg was broken at North Carolina State last Saturday but should lose very little by going to reserve Quinton Lewis.

Lewis, a 200-pound senior, is the Gamecocks' second-leading rusher with 371 total yards and an average of 6.7 yards per carry, the same average Hagood had.

On the other side of the multiple-option Veer backfield will be Thomas Dendy, who picked up 106 yards and two touchdowns as South Carolina battled back to win 35-28 Saturday over the Wolfpack.

In addition to those threats, the Gamecocks have Mike Hold, a backup quarterback with a penchant for coming off the bench to win games. Last weekend, Hold passed for 198 yards and ran for 38 more.

Hold, who plays a supporting role to starter Allen Mitchell, has a tendency to break games open with his passing, a factor that appears to

concern Florida State.

"We've had problems through the year in our (defensive) secondary," said Baker. "We've been banged up there.

"Of course the pass has been the culprit against our secondary. Last week we gave up a lot of yards (against Arizona State) and a lot of points. I know that's a concern to our defensive coaches."

Interestingly, Baker says he is proud of the Gamecocks, being a South Carolina native who once lived in Columbia.

"I'll tell you what, they're a heck of a football team and certainly deserve any national ranking in the top five... Joe Morrison and his staff have simply done a terrific job.

"Their players play with as much emotion and they're about as well disciplined in their assignments and their execution as any football team we've seen this year."

Morrison, meanwhile, said it is critical that South Carolina's defensive team improve its tackling, an area he said was deficient last Saturday.

"That's certainly something we're

going to have to correct before we run into Greg Allen and Florida State because they're a fine football team, offensively and defensively."

In addition, Morrison said he and his coaching staff were hoping to avoid having punts blocked.

"They blocked nine punts so far this year and we had one blocked down there last year (with South Carolina lost 45-30)," he said. "I don't know if that was the turning point in the ballgame...but it was pretty doggone close to it."

"All in all, we're probably going to have to play as well as we possibly can," Morrison added. "The offense, the defense and our special teams are going to have to have an exceptional week."

McKay Stepping Down After Disappointments

TAMPA, Fla. (AP) — The past two National Football League seasons have spawned a continuous string of coaching nightmares that Tampa Bay's John McKay would just as soon forget.

Beginning in December, he'll try.

The 61-year-old coach announced Monday that he'll step down from the Buccaneers' helm at the end of 1984 campaign, giving way to a younger man he'd like to help by procuring the talent needed to transform the struggling team into a winner.

"It's a decision I didn't want to make... But let's face it. We're not getting the job done." The only field boss in the nine-year history of the franchise told a news conference at the Bucs' training complex. "Maybe getting some young blood in here will help."

The search for a successor will not begin until the end of the season, said team owner Hugh Culverhouse.

McKay, whose NFL record in eight-plus seasons is 41-85-1, cited the club's 3-7 start this year as well as health reasons when submitting his resignation to Culverhouse.

The former University of Southern California mentor underwent cataract surgery on his right eye Sept. 19 and said he will have a similar operation on his left eye at the end of the season.

"I think I made the right decision for myself and the football team," said McKay, who'll become team president after the Bucs' season finale.

Culverhouse, saying he felt the team has played much better than its record indicates, told reporters he accepted the resignation with regret and only after he was convinced McKay was determined to quit.

He added that he felt the Bucs were only "one play away" from winning five more games — a turnaround that would have given

the club an 8-2 record at this point.

As it stands, the club trails NFC Central Division-leading Chicago by four games with six left to play. The 7-3 Bears have beaten the Bucs twice this season by scores of 34-14 and 44-9, but no other team has defeated Tampa Bay by more than six points.

"I know he would like the opportunity to lead the team back to the playoffs," Culverhouse said. "But with the honesty that is so typical of the man, he has advised me that with his current health situation it would be better that we look elsewhere for a coach."

McKay's resignation came only 10 days after the Bucs coach was quoted in newspapers as saying he could become the "next Sam Rutigliano" if the Bucs didn't play well against the Kansas City Chiefs on Oct. 28.

Rutigliano was fired by the Cleveland Browns last month, but Culverhouse dismissed McKay's statement as frustration brought on by an embarrassing loss to the Bears the week before.

The Chiefs went on to beat Tampa Bay 24-20 and the Bucs dropped another heartbreaker Sunday, losing to the Minnesota Vikings 27-24 on Jan Stenerud's 53-yard field goal with two seconds remaining. The team has lost four games in a row.

McKay said he met with Culverhouse Monday morning and told the owner he wanted to step down at the end of the season and devote his time to helping the club secure talent to give his replacement a chance to win.

He added, however, that he gave no thought to stepping down immediately.

"That would put someone else in shoes that if they did not fill them well, people would say they are not a very good coach either," McKay said. "I've always said coaching is highly overrated... You win with players."

The only active NFL coaches who

have stayed with one team longer than McKay are Tom Landry of the Dallas Cowboys, Don Shula of the Miami Dolphins and Chuck Noll of the Pittsburgh Steelers.

McKay left USC in 1975 to become coach of the expansion Bucs, beginning with the 1976 season. Tampa Bay endured a humiliating 0-26 initiation into the NFL, but by 1979 McKay had built a division champion and came within one victory of appearing in the Super Bowl.

"We were nine points away from being in the Super Bowl," Culverhouse said, referring to Tampa Bay's 9-0 loss to the Los Angeles Rams in the 1979 National Football Conference championship game.

The Bucs have made the NFL playoffs three of the past five years, but struggled to a 2-14 finish in 1983 after losing Doug Williams — the quarterback McKay built his offense around — to the United States Football League.

Olympic Reps To Consider Changes

MEXICO CITY (AP) — Boycotts, terrorism and financial problems are among the subjects being discussed this week in a meeting of Olympic representatives from 152 countries.

Juan Antonio Samaranch, president of the International Olympic Committee, arrived in the Mexican capital Monday for today's opening session.

Samaranch said the IOC would listen to what the various national committees have to say, and "from the opinions and advice that they put forward, it will draw conclusions that will allow us to avoid the problems the International Olympic Committee has faced in the last years."

Samaranch will be an observer at the Assembly of National Olympic Committees meeting, which he called "the most important and transcendental one that has taken place in Latin America."

Also on the agenda are reports by the presidents of the organizing committees of the 1988 Olympics at Seoul, South Korea, and the 1988 Winter Olympics at Calgary, Ontario.

Over the weekend, Mexico City played host to meetings that are expected to result in the naming of Indianapolis as the site of the 1987 Pan American Games, replacing Ecuador.

After a presentation by Indianapolis Mayor William H. Hudnut and Ted Boehm, president of the Indiana Sports Corp., the Pan American Sports Organization selected Indianapolis over Havana, Cuba.

The assignment won't be firm until Dec. 15, the deadline given the Ecuadoran Olympic Committee for developing possible alternate funding plans. The country's government, citing severe economic conditions, decided to back away from hosting the event because of the financial costs involved.

The EOC said it wanted to organize the Games even though it lacks government approval, one of the prerequisites for hosting the event.

Hudnut, in town to make Indianapolis' presentation, said his city's chances appear "pretty good."

"The president of Ecuador has said he does not want the games there," Hudnut said.

"The decision is that Ecuador has asked for a little bit more time to see if they can reassemble their proposal," he said. "But they have also voted to designate Indianapolis as the 1987 site for the Games should Ecuador be unable to host them."

LAKER TEAM PLAY

PHOENIX, Ariz. (AP) — Coach John MacLeod of the Phoenix Suns calls the Los Angeles Lakers, the losing finalists in the 1984 NBA title series, a unique team.

"They not only have great individual talent but they play team basketball," MacLeod said. "They are willing to give the ball up, always thinking team first. It starts with Kareem Abdul-Jabbar and Magic Johnson. Magic sprays the ball around, keeping everybody involved."

Joseph's

NOW taking service call and maintenance contracts on the IBM Electronic Typewriters 50, 60, 75. Four hour service. 355-2723.

cut and place ad on typewriter

Don McGlohon
INSURANCE
Hines Agency, Inc.
758-1177

Boy Scouts Of America
Pitt District
Recognition Banquet
Rescheduled To
Moose Lodge
Farmville Highway
Wednesday, November 7, 1984 - 7:00 P.M.

Courtesy of Carolina Benchmark P.A. Engineers Surveyors Planners

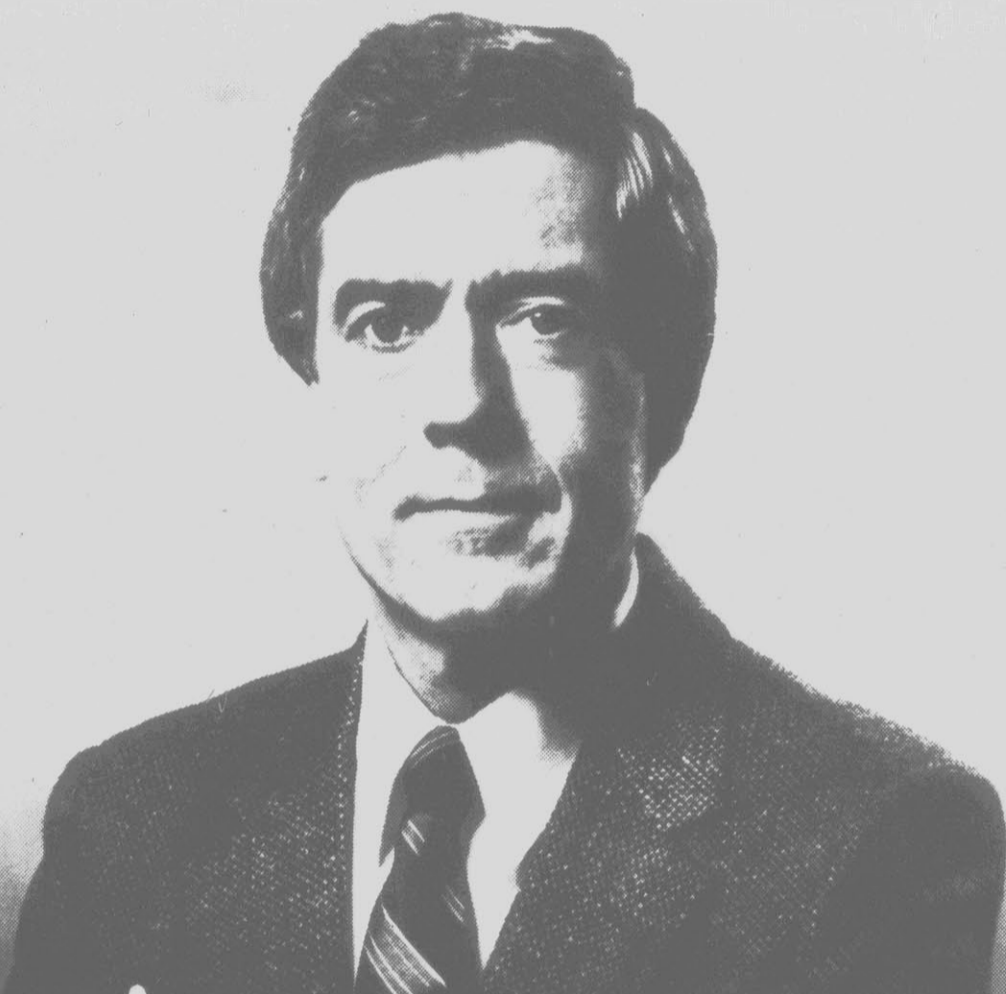

YOU'VE ALWAYS RELIED ON US WHEN IT COUNTS.



TONIGHT, IT COUNTS.

The campaign. The countdown. The candidates. The choice. Tonight, join Dan Rather and the CBS News Election Team. You can rely on us.

WNCT-TV 9

CBS NEWS ELECTION NIGHT  **STARTS 7:00 PM**
A CBS AFFILIATE

Have You Missed Your Daily Reflector?

First Call Your Independent Carrier. If You Are Unable To Reach Him Call The Daily Reflector.

752-3952

Between 6:00 P.M. And 6:30 P.M. Weekdays And 8 A.M. 'Til 9 A.M. On Sundays.

FOCUS



Vote!

Millions of voters will go to the polls today to elect the President, members of Congress, and many local officials. The written ballot was first used in America when the congregation of the Salem Church chose a minister on July 20, 1629. At that time, a kernel of corn signalled a "yes" vote and a bean represented a "no" vote. In 1869, Thomas Edison greatly improved balloting procedures by inventing the electric voting machine for which he received his first patent.

DO YOU KNOW — What percentage of eligible voters voted in the 1980 election?
MONDAY'S ANSWER — Andrew Johnson was the only U.S. President to be impeached.

11/6/84 Knowledge Unlimited, Inc. 1984

Networks Face Task Of Reporting Election Without Projecting Win

By FRED ROTHENBERG
 AP Television Writer
 NEW YORK (AP) — It's 6:30 tonight. The polls are open, but TV says the presidential election is over. Are you going to leave your easy chair to vote?

Congress and public officials on the West Coast say you may not, and they say that could disrupt the electoral process.

The networks say there's no conclusive evidence that you won't, and, besides, their obligation is to report what everybody in Washington already knows. They're also in their own election-night race — for ratings.

TV is caught in the middle. All year, the candidates have used the nightly news for photo opportunities and imagery. Now that the big day has arrived and the networks can set the news agenda, they're told not to do it.

Recently, the House and the Senate overwhelmingly passed a non-binding resolution asking the networks to restrain themselves voluntarily from projecting or characterizing tonight's presidential election before the polls close. (A characterization, based on exit-poll interviews with voters, offers voting trends and, depending on the margin, suggests the outcome.)

Public officials and political scientists are concerned that these characterizations on the evening newscasts — when all the polls are still open — could affect parts of the ballot besides the presidential columns.

"Even the characterization of the vote may influence the election," said Sen. John Glenn, D-Ohio. "If a candidate is reported as doing well, his or her supporters might lose interest while the opponent's supporters may be encouraged to go to the polls."

Bill Woods, a political science professor at American University, said TV projections make some voters in the West and Midwest believe their vote is insignificant.

"Such interference is unconscionable, and raises serious constitutional questions," Woods said. "The problem is whether free speech may subvert free choice, or whether free speech is supposed to serve the ends of free choice."

Four years ago, former Rep. James Corman, a California Democrat, blamed his 752-vote defeat on the networks' early projections.

John E. Jackson of the University of Michigan did research in 1980 that found that one quarter of the potential voters surveyed in the West knew Ronald Reagan was the projected winner before their polls had closed, and that overall voter turnout was reduced among them.

CBS and NBC say they will report voting trends on their 6:30 p.m. EST newscasts. Only ABC, in an about-face announced Monday, has changed its position. ABC will not use exit polls to suggest trends or hint at the likely outcome of the presidential race on "World News Tonight." Exit polling data will not be used from an individual state until the polls in that state have closed.

Roone Arledge, president of ABC News, maintained that the research wasn't conclusive about network characterizations and projections influencing voter turnout, "but we're attempting to make some sanity out of this. ... We will take the first step and try to be good citizens."

Robert Chandler, a vice president for CBS News, said withholding information ran counter to the First Amendment's freedom-of-press interests and would undermine CBS' credibility.

"We believe that our election reporting has struck a responsible balance, taking into account both our respect for the electoral process and the right of the public to receive prompt and accurate reports about election news," Chandler said.

All three networks intend to declare the winner in each state when the polls in that state close. If and when the electoral votes from the Eastern and Midwestern states count up to a majority of 270 for one candidate, the networks will declare the next president — even if some polls are open.

Ellis Woodward, spokesman for

the House telecommunications subcommittee that has been investigating TV's election coverage, doesn't object to that. "That's news," he said.

"Do you wait for Hawaii before you report Iowa?" said Rep. Tom Tauke, R-Iowa. "I don't think the people in Iowa would like that."

The networks say they're acting responsibly. Four years ago, all the networks knew before noon that Ronald Reagan had defeated Jimmy Carter. Yet they waited until their evening newscasts to start saying so.

"The information is available," said Arledge. "It's a question of balancing various rights and obligations."

Television and newspapers have been providing polling information for weeks. Why is tonight's exit-polling data different?

It's because the once-a-year election process is finally in operation, and more is at stake than the presidential race. There are elections for school budgets, local and state offices, congressional seats and important referenda.

"There's been legitimate concern expressed, and it should be taken seriously," said Arledge, who acknowledged a ratings risk in that viewers might believe they would be getting less information on ABC.

NBC's and CBS' public-service messages designed to turn out the raw vote — CBS-TV alone broadcast 580 voter-participation messages since Labor Day — sound a bit hollow when their actions on election night could turn off the vote.

Tonight, CBS and NBC could be right if they joined ABC and let America speak before they do.

Rock Star Gets Lecture In Court

LONDON (AP) — Rock star Jimmy Page avoided being sentenced to prison on a cocaine charge but was fined and lectured by a magistrate on the dangers of drugs in the music world.

Page, 40, lead guitarist of the now disbanded group Led Zeppelin for 11 years, was fined the equivalent of \$567 Monday after his lawyer assured Magistrate Brendan Mitchell that Page was aware of stars' responsibilities to fans, who could be influenced by his lifestyle.

It was Page's second recent brush with drugs and the law. He admitted having powder containing cocaine in London on Sept. 6, and was conditionally discharged for possessing cocaine in 1982.

Page's attorney, Timothy Barnes, said the musician bought the cocaine "on the spur of the moment" when he went into an all-night shop to buy wine and a stranger offered him the drug.

"You must realize that to dabble in drugs of this nature is definitely wrong, especially when you are associating with other members of the music world because it may well influence them to take drugs," Mitchell said.

"Generally for a second offense of this nature you should go to prison, but I take the view that if a prison sentence is passed it may well prevent you from pursuing your profession and it will fall short of helping others in the music business," he said.



Actress Katharine Hepburn says she has never seen "On Golden Pond," the movie for which she won the 1981 Academy Award for best actress. She became disenchanted with the movie, she says, after a scene was cut out that showed her hauling a canoe single-handed. (AP Laserphoto)

TV Log

For complete TV programming information, consult your weekly TV SHOWTIME from Sunday's Daily Reflector.

WNCT-TV Ch. 9

TUESDAY	1:30 As The World
7:00 Election Night	2:30 Capitol
2:00 Nightwatch	3:00 Guiding Light
WEDNESDAY	4:00 L. Connection
2:00 Nightwatch	5:00 Happy Days
6:00 Carolina	6:00 A. Griffith
8:00 Morning	5:30 Peoples Court
8:25 Newsbreak	6:00 News
9:25 Newsbreak	7:00 Let's Make Deal
10:00 Pyramid	7:30 MASH
10:30 Press Your	8:00 Charles In
11:00 Price Is	8:30 Dreams
12:00 News 9	9:00 Movie
12:30 Young and	11:00 News 9
	11:30 Movie

WITN-TV Ch. 7

TUESDAY	12:00 News
7:00 Jefferson	12:30 Search For
7:30 Family Feud	1:00 Days Of
8:00 Decision '84	2:00 Another Wild
11:00 News	3:00 Santa Barbara
11:30 Decision '84	4:00 Whitney the
WEDNESDAY	4:30 Brady Bunch
5:30 N. Music	5:00 Gomer Pyle
6:00 A. Maniac	5:30 WKRP
7:00 Today	6:00 News
7:25 News	6:30 NBC News
7:30 Today	7:00 Jefferson
8:25 News	7:30 F. Feud
8:30 Today	8:00 Highway to
9:00 D. Vance C.	9:00 Facts of
9:30 All in the	9:30 35. Your
10:00 Facts of Life	10:00 St. Elsewhere
10:30 Sale of the	11:00 News
11:00 Wheel of	11:30 Tonight Show
11:30 Scrabble	12:30 Letterman

WCTI-TV Ch. 12

TUESDAY	10:00 Alice
7:00 Wheel Fortune	10:30 Jeopardy
7:30 35. Company	11:00 Trivia Trap
8:00 35. A. Crowd	11:30 Family Feud
8:30 Who's Boss	12:00 Ryan's Hope
9:00 Paper Dolls	12:30 Loving
10:00 Jessie	1:00 All My
11:00 Action News	2:00 One Life
11:30 Nightline	3:00 G. Hospital
12:00 Harry O	4:00 He Man
WEDNESDAY	4:30 Dukes
5:00 Bullwinkle	5:30 Diff. Strokes
5:30 J. Swagart	6:00 News
6:00 News	6:30 News
6:15 News	7:00 Wheel Fortune
6:30 News	7:30 35. Company
6:45 News	8:00 Fall Guy
7:00 News	9:00 Dynasty
7:25 Action News	10:00 Hotel
8:25 Action News	11:00 Action News
7:00 Good Morning	11:30 Nightline
9:00 Phil Donahue	12:00 Harry O

STEWART & EVERETT THEATRES

ENDS THUR
 "THE WARRIOR AND THE SORCERESS" (R)
 SHOWS 3:00 - 7:10 - 9:05

Plaza cinema 1-2-3
 756-0088
 PITT PLAZA SHOPPING CENTER

ENDS THUR
 "BODY DOUBLE" (R)
 SHOWS 3:00 - 7:00 - 9:05

ENDS THUR
 "TERROR IN THE AISLES"
 SHOWS 3:00 - 7:10 - 9:05 (R)

ALL SEATS PLAZA CINEMA
 \$2.00 - 3 PM SHOW ONLY!

ENDS THURS.
PARK \$1.00 ANY TIME
 UPTOWN GREENVILLE

ENDS THURS.
 "THE KARATE KID"
 SHOWS 7:00 - 9:10 P.M. PG

The Arbor

This week try **The ARBOR** for lunch

Sensational salads,
 Spectacular sandwiches,
 Exceptional Quiches and croissants
 plus a complimentary glass of wine

...because you deserve more than lunch in a bag...

Ramada Inn Greenville Blvd. Phone 756-2792



JAMES CAAN

Caan Sues Magazine

LOS ANGELES (AP) — A \$30 million lawsuit filed by actor James Caan against a men's magazine says the publication printed a "nude and salacious" photograph of another man and claimed it was Caan.

The photograph identified as Caan appeared in the August 1984 issue of In Touch For Men, the actor contends in the lawsuit, filed Oct. 26 in Superior Court.

The suit said the photograph appeared in a seven-page feature that allegedly depicted other nude stars. It accuses the magazine's parent company, In Touch Inc., its publisher, Frank Roedel, and three others of defamation, misappropriation of Caan's name and unfair competition.

Caan, who appeared in such movies as "The Gambler" and "The Godfather," is seeking \$15 million compensation for losses to his business and profession, damage to his reputation and physical and emotional suffering, and \$15 million in punitive damages.

PLITT THEATRES CAROLINA EAST CENTER 756-1648

"BLAME IT ON THE NIGHT"
 7:30 - 9:10 - PG - 13

"THE TERMINATOR"
 7:00 - 9:00 - R

"AMERICAN DREAMER"
 7:10 - 9:10 - PG

"THIEF OF HEARTS"
 7:30 - 9:20 - R

CONSOLIDATED THEATRES Adults \$2.00 - CHILDREN \$1.50

BUCCANEER MOVIES
 156-1207 4 Greenville Square Shopping Center

1-3-5-7-9
 "FIRST BORN"
 PG-13

1-3-5-7-9
 "THE LAST HUNTER"
 -R-

1:00-3:05-5:10-7:15-9:20
 "PLACES IN THE HEART"
 -PG-

264 PLAYHOUSE
 INDOOR THEATRE
 6 Miles West of Greenville
 On U.S. 264 (Farmville Hwy.)

NOW SHOWING
PLEASURE ZONES

756-0848
 Showtime 6:00 Doors Open 5:45

East Carolina Youth PLAYHOUSE
 presents

Gyma Of Oz

A tale of adventure and discovery in the wild and dazzling Land of Oz

Tuesday, November 13
 7:15 pm
McGinnis Theatre
 (corner of Fifth & Eastern streets)

All Seats \$2.00
 For Reservations Call 757-6390

VOTE.

THEN WATCH CHANNEL 7's ELECTION NIGHT TEAM IN ACTION

Not only will we bring you the actual results, we'll show you what they will mean to you and your family. From taxes, inflation and jobs to the balance of power in Congress and the prospects of war and peace worldwide. Be with us Election Night to get the clearest picture of the next four years.

7 WITN TV TONIGHT 7:00 PM

BROKAW, CHANCELLOR, MUDD HEDGECOCK, CORCORAN

Crossword By Eugene Sheffer

ACROSS
 1 Distinct part
 5 Etna output
 8 Identical weight
 13 Extinct bird
 14 Deuce beater
 15 Theater memento
 17 Trick
 18 Guided
 19 Andean animals
 21 Butler of the future?
 24 "—Lake"
 25 Affirm
 26 Minimize
 30 Small rug
 31 Cries, as a donkey
 32 "—whiz!"
 33 Young wastrels
 35 Tie score
 36 House wings
 37 Emits fumes
 38 Fragrant blossom
 41 Gear part

DOWN
 2 It can be split
 43 Kiddie haven
 48 Withered
 49 Hold session
 50 French river
 51 Govt. agent
 52 Tokyo, once
 53 And others:
 16 It's self-abbr.
 19 Baseball VIP
 2 Zilch
 3 Once—lifetime
 16 It's self-abbr.
 20 Ballads
 21 Highway access
 22 Like a D.C. office?
 16 It's self-abbr.
 20 Ballads
 21 Highway access
 22 Like a D.C. office?
 39 Ledger entry
 40 Italian guessing game
 41 Roman statesman
 44 Cover
 45 Call by 1 Down
 46 —pro nobis
 47 Actor

ANS. TO YESTERDAY'S PUZZLE:
 11-6 Ferrer

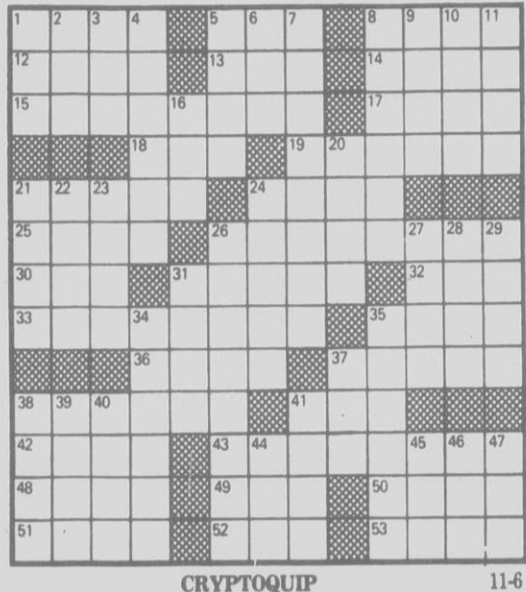

CRYPTIQUIP 11-6

LRFDXWU HBSNHFZLSB WFFUFU
 LSHXZD TWU ZRSSNF, RF NTXU.

Yesterday's Cryptiquip — THE BRAVE, TIRED MARINER HOLLERED, "MAN OVERBORED!"
 Today's Cryptiquip clue: Z equals C
 The Cryptiquip is a simple substitution cipher in which each letter used stands for another. If you think that X equals O, it will equal O throughout the puzzle. Single letters, short words, and words using an apostrophe can give you clues to locating vowels. Solution is accomplished by trial and error.

FORECAST FOR WEDNESDAY, NOV. 7, 1984

YOUR DAILY Horoscope
 from the Carroll Righter Institute

GENERAL TENDENCIES: The morning finds it advisable not to make any financial commitment and to wait until afternoon before you engage in decisions where the practical phases of your affairs are concerned.

ARIES (Mar. 21 to Apr. 19) You can be most practical now and find ways to economize. Build a reserve for any possible emergencies.

TAURUS (Apr. 20 to May 20) Although a personal affair may displease you in the morning, don't make any drastic changes, and also in your appearance.

GEMINI (May 21 to June 21) Morning is not good for making any private plans otherwise you lose out where your finest interest is concerned.

MOON CHILDREN (June 22 to Jul. 21) A good pal may not agree with your ideas in the morning, so await the afternoon and then present your plan quietly.

LEO (Jul. 22 to Aug. 21) Morning is not good for forcing anything in the world of business so await the afternoon and then be tactful.

VIRGO (Aug. 22 to Sept. 22) Look at every angle of any changes you desire to make early and then carry through in a wise fashion.

LIBRA (Sept. 23 to Oct. 22) Find the best way to handle your responsibilities early and later you are able to get backing from a bigwig.

SCORPIO (Oct. 23 to Nov. 21) You may find it difficult to gain your objectives early because of an obstinate individual, but perseverance wins the game.

SAGITTARIUS (Nov. 22 to Dec. 21) Early handle problematical affairs at work that are difficult and then all should go more smoothly.

CAPRICORN (Dec. 22 to Jan. 20) You want entertainment but first count the cost well and forget the most expensive kind.

AQUARIUS (Jan. 21 to Feb. 19) Some home affair could take up a little of your time in the morning, but the situation soon rights itself.

PISCES (Feb. 20 to Mar. 20) Find better ways of getting your work done in the morning before you start handling communications that are important.

IF YOUR CHILD IS BORN TODAY ... he or she will be able to put practical plans in the most precise order, although in earliest youth will seem to be mulling things over too much before reaching a decision. Upon reaching maturity your progeny can become a very successful business person.

"The Stars impel; they do not compel." What you make of your life is largely up to you!
 © 1984, The McNaught Syndicate, Inc.

Mortician's Trial Is Delayed Again

HILLSBOROUGH, N.C. (AP) — The scheduling of a trial for the former University of North Carolina mortician charged with 11 counts of embezzling cadavers has been delayed for third time in Orange County Superior Court. Orange County District Monday Wade Barber Jr. said Monday's delay resulted from new evidence

that might bring additional indictments against Lester S. Sandlin, 42. Sandlin, who was curator of anatomical materials at the UNC-Chapel Hill School of Medicine, was indicted Aug. 6 by an Orange County grand jury on 11 counts of embezzling state property — cadavers — to a Florida mortuary for shipment to a West Indies medical school.

GOREN BRIDGE

By CHARLES GOREN AND OMAR SHARIF
 1983 Tribune Company Syndicate, Inc.

CAN WIN, CAN'T LOSE

Both vulnerable. South deals.

NORTH
 ♠ K Q 5
 ♥ Q 6 4 2
 ♦ 6 5 3
 ♣ K 9 5

WEST
 ♠ 7 6
 ♥ J 7 5
 ♦ 9 2
 ♣ Q J 10 8 3 2

EAST
 ♠ 10 3 2
 ♥ K 10 3
 ♦ K 10 8 4
 ♣ A 7 6

SOUTH
 ♠ A J 9 8 4
 ♥ A 9 8
 ♦ A Q J 7
 ♣ 4

The bidding:
 South West North East
 1 ♠ Pass 2 ♠ Pass
 4 ♠ Pass Pass Pass
 Opening lead: Queen of ♣.

There are a number of situations where a play can only gain. It is to your advantage to be able to recognize the more common of these. Consider this hand, where many of the declarers in a duplicate game failed to find the winning line. The auction is straightforward. Indeed, every pair in the game reached the four spade contract, against which West made his normal lead of the queen of clubs. Declarer played low from dummy and ruffed the club continuation. Obviously, the diamond finesse had to be taken, so the declarers crossed to the queen of spades and successfully finessed the jack of diamonds. Back to the table with the king of spades and another winning diamond finesse was taken. Now the unsuccessful declarers feared a third-round diamond ruff, so they drew the last trump. But when the king of diamonds did not drop under the ace, those declarers still had to lose a diamond. Their last hope for the contract was to find West with the king of hearts, but when that proved forlorn the contract was down one. Declarer should not draw the last trump after winning the second diamond finesse. He should try to cash the ace of diamonds and, when West does not follow but cannot ruff, the contract is secure. Declarer simply ruffs his last diamond on the board. What if West ruffs the ace of diamonds? It costs declarer nothing — he is simply trading trick for trick. Now he can ruff his remaining diamond in dummy — a trick he would otherwise have to lose. He can then fall back establishing on the queen of hearts in an attempt to make his contract.

For information about Charles Goren's new newsletter for bridge players, write Goren Bridge Letter, 1909 Cinnaminson Ave., Cinnaminson, N.J. 08077.

Parents File Suit In Tattoo Death

By The Associated Press
 A Kentucky couple has filed a \$4 million suit in U.S. District Court in connection with the death two years ago of their 17-year-old son, a Camp Lejeune Marine. The suit charges that Pfc. Marc Anthony Butler of Elizabethtown, Ky., died Oct. 30, 1982, of fulminant hepatitis B at the Naval Regional Medical Center in Portsmouth, Va. The suit, filed in U.S. District Court in Louisville, Ky., said Butler died of hepatitis he allegedly contracted from a dirty needle used by a Jacksonville tattoo parlor. According to the suit, military medical officials were "grossly and wantonly negligent" in diagnosing and treating Butler's illness. It also alleges that Jacksonville city officials were negligent for failing to enact ordinances to govern sanitation at tattoo parlors. Named as defendants in the suit are the state of North Carolina, the city of Jacksonville, the U.S. Marine Corps, Capt. G.K. Cunningham — Butler's former commanding officer — and Don's Ace Tattoo Parlor, whose proprietor is not identified by name in the lawsuit. The suit seeks \$1.5 million in damages for "wrongful death" and \$2.5 million in punitive damages and legal fees.

Enters Hospital

RALEIGH (AP) — Former North Carolina Gov. Dan K. Moore is scheduled to enter Rex Hospital in Raleigh for tests on Tuesday, according to his wife. Moore will undergo "some tests and checkups," Jeanelle C. Moore said Sunday. Mrs. Moore said she did not know the exact nature of the tests but said they were not connected with surgery Moore had in January 1983 at Duke Medical Center in Durham. At that time, Moore declined to discuss the nature of his surgery. Mrs. Moore said she did not know whether her husband would remain in the hospital or be discharged Tuesday after the tests.

PEANUTS



B.C.



NUBBIN



BLONDIE



BETLE BAILEY



PHANTOM



FRANK & ERNEST

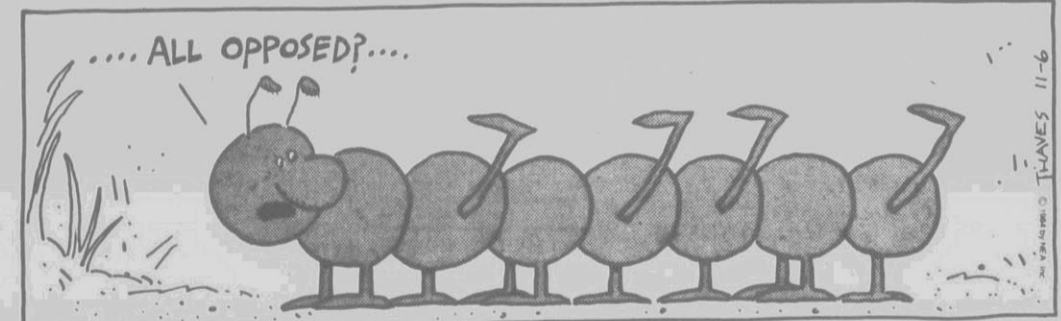

FUNKY WINKERBEAN



SHOE



President Taft's Visit To N.C. Was Memorable

WILMINGTON (AP) — When President William Howard Taft visited Wilmington in 1910, William U. Bremer remembers that his political affiliation made him something of an attraction.

"He was a Republican, which was a strange thing in Wilmington then," Bremer said. "Thank goodness those days are gone forever."

Bremer remembers the day Taft visited Wilmington, even down to the clothes he was wearing and the shape of Taft's mustache.

Bremer said he wore blue, just like many of the school children who created a living American flag. Bremer was part of the background for the stars.

"We enjoyed seeing him," said Bremer, who was then 8 years old. "It was quite a memorable visit. He was very impressive. His curved sort of walrus mustache suited him perfectly."

Bremer recalled that James Sprunt, a local historian and prominent citizen, had the job of entertaining Taft for breakfast. Sprunt, who lived in what is now the Governor Dudley Mansion at Front and Nun streets, had to provide two chairs to seat Taft, who weighed more than 300 pounds.

"It so happened, on my way to school that day, that Mr. Sprunt and the president were driving out in his big carriage," Bremer said.

The school children lined up at Third and Market streets and there were policemen on horseback, he said. After addressing the children, the president made a speech on the steps of Thalian Hall, Bremer said. A marker at City Hall commemorates that visit.

Bremer said he could not remember what Taft said, but he was left with a good impression of him.

"Folks I knew thought he was a brilliant person," Bremer said. "He was a very popular man and an impressive man. Of course, little children are impressionable."

Taft had been elected a year before his visit. He was president from 1909 to 1913, but lost a bid for re-election in a three-way contest with Theodore Roosevelt and Woodrow Wilson. Bremer said he thought Taft came to Wilmington because people had a right to see their president.

"He came and let us look at him," Bremer said. "He was touring the South. He just came down to see people."

Riley Says No Evidence Pair Knew Of Gifts

RALEIGH (AP) — Wake County District Attorney J. Randolph Riley said he had found no evidence that Attorney General Rufus Edmisten or Insurance Commissioner John Ingram knew about \$14,000 in illegal contributions to their gubernatorial campaigns.

But Riley recommended Monday that the state Board of Elections "vigorously pursue" a refund from the Ingram campaign of \$8,000 in illegal contributions from the family of John Bolt Jr., a Wilson tire company executive. Edmisten already has refunded \$6,000 sent to him by the Bolt family.

Riley said he found no evidence of willful or knowing violation of the state law by Edmisten or Ingram. Their campaign treasurers also have denied knowing that the contributions were illegal.

Ingram was an unsuccessful candidate for the Democratic gubernatorial nomination that Edmisten received.

Allegations that Edmisten and Ingram had accepted illegal campaign contributions from the Bolt family were raised in August by Edmisten's Republican opponent, U.S. Rep. Jim Martin.

The contributions were from Bolt's two children — Melissa C. Bolt, 11, and her brother, H. Carey Bolt, 3. Campaign finance reports showed that the children each contributed \$3,000 to Edmisten's campaign and \$4,000 to Ingram's campaign.

The elections board ruled that the contributions from the minor children were a civil violation of state law.

The board referred the matter to Riley, who sent letters to Alex Brock, state elections director, and the campaign managers of Edmisten and Ingram Monday informing them of the results of his investigation.

Riley also said there was no evidence of an "improper connection" between the contributions Edmisten received from Bolt and the intervention of Edmisten's office in a lawsuit involving Bolt's tire company.

Brock declined to comment on Riley's action Monday.

"I've got no comment, with the election happening tomorrow," he said.

He said Riley's recommendation that the board pursue a refund from Ingram would be considered at the board's next meeting Nov. 25.

DAILY REFLECTOR Classified Advertising Rates 752-6166

3 Line Minimum
1-3 Days 65¢ per line per day
4-6 Days 55¢ per line per day
7-14 Days 50¢ per line per day
15-25 Days 45¢ per line per day
26 Or More Days 40¢ per line per day

Classified Display \$3.00 Per Col. Inch Contract Rates Available

DEADLINES
Classified Lineage Deadlines
Mon. Fri. 4 p.m.
Tues. Mon. 3 p.m.
Wed. Tues. 3 p.m.
Thurs. Wed. 3 p.m.
Fri. Thurs. 3 p.m.
Sun. Fri. Noon

Classified Display Deadlines
Mon. Fri. Noon
Tues. Fri. 4 p.m.
Wed. Mon. 4 p.m.
Thurs. Tues. 4 p.m.
Fri. Wed. 2 p.m.
Sun. Wed. 5 p.m.

ERRORS
Errors must be reported immediately. The Daily Reflector cannot make allowances for errors after 1st day of publication.

THE DAILY REFLECTOR reserves the right to edit or reject any advertisement submitted.

001 PUBLIC NOTICES

NOTICE TO CREDITORS
The undersigned, having been appointed Resident Process Agent of the Estate of Olive Loretta Barry, late of Pitt County, North Carolina, this is to notify all persons having claims against said estate to file same with me at the undersigned within six months from the date of the first publication of the Notice, and by April 23, 1985, or this Notice will be pleaded in bar of their recovery. All persons indebted to said decedent or estate will please make payment to me at this 23rd day of October, 1984.

Vicky J. Gregory
Resident Process Agent
of the Estate of
Olive Loretta Barry
Speight, Watson and
Brewer
Post Office Drawer 99
Greenville, NC 27835-0099

Vicky J. Gregory
SPEIGHT, WATSON AND
BREWER
Attorneys for Estate
Post Office Drawer 99
Greenville, NC 27835-0099
Telephone: (919) 758-1161
October 23, 30, November 6, 13, 1984

NOTICE TO CREDITORS
Having qualified as Executor of the Estate of LURLINE B. AVERETTE, late of Pitt County, North Carolina, the undersigned hereby authorizes all persons having claims against said estate to present them to the undersigned, whose mailing address is 108 N. Warren Street, Greenville, North Carolina, 27834, on or before the 30th day of April, 1985, or this Notice will be pleaded in bar of their recovery. All persons indebted to said estate will please make immediate payment to the undersigned.
This 25th day of October, 1984.

Joseph W. Averette
108 N. Warren Street
Greenville, North Carolina
27834

Michael A. Colombo
COLOMBO & KITCHIN
Attorneys at Law
Post Office Box 7143
Greenville, N.C. 27835-7143
October 30, November 6, 13, 20, 1984

002 PERSONALS

LONELY? Join Contacts Dating Service. Large Carolina Membership. Free Brochure. Call Toll Free 1-800-882-8146.

007 SPECIAL NOTICES

WE PAY CASH for diamonds. Floyd G. Robinson Jewelers, 407 Evans Mall, Downtown Greenville.

010 AUTOMOTIVE

WE MAY SAVE you \$200 a year on your auto liability insurance if you have a DWI or equivalent in insurance points. Call day or night. Edward Stokes Insurance Agency, 405 New Circle Drive, Ayden, NC, 746-3301.

011 Autos For Sale

"A PLACE YOU CAN COUNT ON"
Hastings Ford
3013 E. 10th Street
758-0114

BEFORE YOU SELL or trade your 1979 model car, call 754-1877, Grant Buick. We will pay top dollar.

DON WHITEHURST
Pontiac/Chrysler/Buick/Do
dge/GMC Truck/ Plymouth
Call Toll Free 1-800-882-8146
"Historic Tarboro"

013 Buick

1975 BUICK LeSabre, clean, low mileage, low price. 758-3016.

1981 BUICK REGAL. Loaded. Light blue. Will sacrifice. 752-0440.

1982 REGAL. White with blue landau roof. 58,000 miles. Like new. Dealer #4973. 355-2500.

1983 REGAL LIMITED. White, blue vinyl top. Absolutely beautiful. Dealer #5929. 355-7200.

014 Cadillac

1982 CADILLAC Sedan DeVille. Light blue/dark blue top. Call 758-3568 or 756-9097.

015 Chevrolet

1976 MONZA, dependable, runs good, first \$325. 757-3188.

1977 MONTE CARLO Landau. 55,000 miles. Priced to sell. Showroom fresh. Dealer #5929. 355-7200.

1978 CHEVETTE. Excellent condition. 45,000 miles. New radial tires. \$2000. 758-4091.

1979 CHEVROLET Malibu Classic stationwagon. Excellent condition. Must see in person. 94,000 miles. 756-8974.

1980 CHEVETTE, 4 speed, air, \$1600. 827-5217 or 756-8342 after 5 p.m.

1980 MALIBU CLASSIC Wagon. Just beautiful. Showroom fresh. Dealer #4973. 355-7200.

1981 CAMARO Z28 T top. 101,000 miles. Loaded, excellent condition in and out of 547 Crestline Club Pines mall side 355-2444 after 6 p.m.

1983 CHEVETTE, 28,000 miles. Excellent shape, assume payments, \$182/month. 753-4054.

016 Chrysler

1984 LASER XE Turbo. 5 speed, black with tan interior, fully loaded, immaculate, 10,000 miles. 5/50 extended warranty. \$12,500. 756-7643.

1985 LASER TURBO. Wine, gas saver. Priced to sell. Dealer #5929. 355-7200.

017 Dodge

1975 DODGE DART, 22,800 ac miles. Loaded, excellent condition. Must see in person. 51,395. 757-1128.

1984 DODGE Daytona, Black with black leather interior. Dolby AM/FM cassette, 5000 miles. Take up payments. Call 752-8596 or 752-5637 after 8:00 p.m.

018 Ford

1971 FORD MAVERICK, 2 door, automatic, clean, dent in door, \$500. No payments. 758-3657 or nights, 756-6593.

1979 GRANADA. Original owner, excellent mechanical and body condition. \$2750 or best offer. Phone 756-9797.

1980 PINTO, 2 door. Red. 45,000 miles. Gas saver. Dealer #4973. 355-2500.

1983 FORD ESCORT. Air conditioning, AM/FM cassette, power brakes, 4 speed, excellent mileage, excellent condition 355-2331.

019 Lincoln

1972 LINCOLN Continental, low mileage. 756-4296 after 6 p.m.

021 Oldsmobile

1975 OLDSMOBILE 98, 2 door, for sale. 758-2784 after 6pm.

1974 CUTLASS Brougham. Good condition. Blue on blue AM/FM cassette. \$2000 firm. Call 746-6189, after 6 p.m.

1981 NINETY EIGHT Regency. 2 door, white, blue interior. Just like new. Dealer #4973. 355-2500.

1981 TORONADO, 45,000 miles, silver. Absolutely beautiful. Dealer #4973. 355-2500.

022 Plymouth

1983 PLYMOUTH Reliant SE. Loaded, cruise, air, new radial tires, AM/FM stereo. Great Family car. \$5,400. Call 758-9853.

023 Pontiac

1976 LEMANS Stationwagon. Good condition, high mileage. \$25,900. 756-2143.

1979 FIREBIRD ESPRIMO, gold, good condition. \$3900. 752-6183, Jeff.

1979 GRAND LEMANS 4 door, air, power steering, power brakes, AM/FM stereo, with tape, vinyl top, sports wheel covers, cruise, power door locks, clean. \$2895. 524-5575. Griffin.

024 Foreign

DATSUN, 1980, 510, 4 door hatchback, 5 speed, AM/FM stereo, air, tires, 1 owner. \$3950. 756-2143.

WE BUY AND SELL Used Cars. Joe Pechella's Volkswagens, 756-1135, 203 Greenville Boulevard, Greenville, N.C.

1979 VOLKSWAGEN, \$695. 825-8281.

1979 TOYOTA COROLLA, station wagon, automatic, air, engine recently rebuilt. \$950 or best offer. Call 756-3845.

1973 MG MIDGETT. New transmission, brakes, top and 2 wheels. \$1200. 758-2020.

1982 TRIUMPH TR-6. Completely restored. Excellent condition. Call Kinston 222-3979, after 6 call 522-5412.

1976 HONDA, automatic, new motor, new tires, new paint, air. \$2195. 758-5313.

1977 MG MIDGET, low mileage, blue, gas saver. British Racing Green, excellent condition. 756-1447 after 8pm.

1979 HONDA PRELUDE. AM/FM, electric sunroof, 407 miles, automatic. \$3900. 355-2253.

1979 TOYOTA COROLLA, air, AM/FM 8 track, 71,000 miles, good condition, 4 speed. \$2300. Call 975-2882 after 8pm.

1980 MAZDA RX7, blue, 30,800 miles. \$7500. 756-9994.

1980 MAZDA RX-7. Blue, excellent condition. 756-9872. Evenings and Weekends.

1983 DATSUN 200-5X. Silver, 20,000 miles, gas saver. Priced to sell. Dealer #5929. 355-7200.

1983 HONDA ACCORD, 4 door. Gray. Absolutely beautiful. Gas saver. Dealer #4973. 355-2500.

1983 TOYOTA COROLLA, 3 door, with liftback. SR5, with sports package, air, cruise, low mileage. 756-3788.

1983 VOLVO GLSDO Wagon. Black. Showroom fresh. Dealer #5929. 355-7200.

1984 DATSUN 300 ZX. Light Pewter, 20,000 miles, \$14,500. 756-9665.

1984 DATSUN 300-ZX. Loaded, \$13,900. Call Richard Williams 756-4287 days, 355-2767 nights.

1984 HONDA CIVIC 1300, 26,000 miles, blue, gas saver. Like new. Dealer #4973. 355-2500.

025 Oldsmobile

1975 OLDSMOBILE 98, 2 door, for sale. 758-2784 after 6pm.

1974 CUTLASS Brougham. Good condition. Blue on blue AM/FM cassette. \$2000 firm. Call 746-6189, after 6 p.m.

1981 NINETY EIGHT Regency. 2 door, white, blue interior. Just like new. Dealer #4973. 355-2500.

1981 TORONADO, 45,000 miles, silver. Absolutely beautiful. Dealer #4973. 355-2500.

022 Plymouth

1983 PLYMOUTH Reliant SE. Loaded, cruise, air, new radial tires, AM/FM stereo. Great Family car. \$5,400. Call 758-9853.

023 Pontiac

1976 LEMANS Stationwagon. Good condition, high mileage. \$25,900. 756-2143.

1979 FIREBIRD ESPRIMO, gold, good condition. \$3900. 752-6183, Jeff.

1979 GRAND LEMANS 4 door, air, power steering, power brakes, AM/FM stereo, with tape, vinyl top, sports wheel covers, cruise, power door locks, clean. \$2895. 524-5575. Griffin.

024 Foreign

DATSUN, 1980, 510, 4 door hatchback, 5 speed, AM/FM stereo, air, tires, 1 owner. \$3950. 756-2143.

WE BUY AND SELL Used Cars. Joe Pechella's Volkswagens, 756-1135, 203 Greenville Boulevard, Greenville, N.C.

1979 VOLKSWAGEN, \$695. 825-8281.

1979 TOYOTA COROLLA, station wagon, automatic, air, engine recently rebuilt. \$950 or best offer. Call 756-3845.

1973 MG MIDGETT. New transmission, brakes, top and 2 wheels. \$1200. 758-2020.

1982 TRIUMPH TR-6. Completely restored. Excellent condition. Call Kinston 222-3979, after 6 call 522-5412.

1976 HONDA, automatic, new motor, new tires, new paint, air. \$2195. 758-5313.

1977 MG MIDGET, low mileage, blue, gas saver. British Racing Green, excellent condition. 756-1447 after 8pm.

1979 HONDA PRELUDE. AM/FM, electric sunroof, 407 miles, automatic. \$3900. 355-2253.

1979 TOYOTA COROLLA, air, AM/FM 8 track, 71,000 miles, good condition, 4 speed. \$2300. Call 975-2882 after 8pm.

1980 MAZDA RX7, blue, 30,800 miles. \$7500. 756-9994.

1980 MAZDA RX-7. Blue, excellent condition. 756-9872. Evenings and Weekends.

1983 DATSUN 200-5X. Silver, 20,000 miles, gas saver. Priced to sell. Dealer #5929. 355-7200.

1983 HONDA ACCORD, 4 door. Gray. Absolutely beautiful. Gas saver. Dealer #4973. 355-2500.

1983 TOYOTA COROLLA, 3 door, with liftback. SR5, with sports package, air, cruise, low mileage. 756-3788.

1983 VOLVO GLSDO Wagon. Black. Showroom fresh. Dealer #5929. 355-7200.

1984 DATSUN 300 ZX. Light Pewter, 20,000 miles, \$14,500. 756-9665.

1984 DATSUN 300-ZX. Loaded, \$13,900. Call Richard Williams 756-4287 days, 355-2767 nights.

1984 HONDA CIVIC 1300, 26,000 miles, blue, gas saver. Like new. Dealer #4973. 355-2500.

026 Buick

1975 BUICK LeSabre, clean, low mileage, low price. 758-3016.

1981 BUICK REGAL. Loaded. Light blue. Will sacrifice. 752-0440.

1982 REGAL. White with blue landau roof. 58,000 miles. Like new. Dealer #4973. 355-2500.

1983 REGAL LIMITED. White, blue vinyl top. Absolutely beautiful. Dealer #5929. 355-7200.

027 Buick

1975 BUICK LeSabre, clean, low mileage, low price. 758-3016.

1981 BUICK REGAL. Loaded. Light blue. Will sacrifice. 752-0440.

1982 REGAL. White with blue landau roof. 58,000 miles. Like new. Dealer #4973. 355-2500.

1983 REGAL LIMITED. White, blue vinyl top. Absolutely beautiful. Dealer #5929. 355-7200.

028 Buick

1975 BUICK LeSabre, clean, low mileage, low price. 758-3016.

1981 BUICK REGAL. Loaded. Light blue. Will sacrifice. 752-0440.

1982 REGAL. White with blue landau roof. 58,000 miles. Like new. Dealer #4973. 355-2500.

1983 REGAL LIMITED. White, blue vinyl top. Absolutely beautiful. Dealer #5929. 355-7200.

029 Buick

1975 BUICK LeSabre, clean, low mileage, low price. 758-3016.

1981 BUICK REGAL. Loaded. Light blue. Will sacrifice. 752-0440.

1982 REGAL. White with blue landau roof. 58,000 miles. Like new. Dealer #4973. 355-2500.

1983 REGAL LIMITED. White, blue vinyl top. Absolutely beautiful. Dealer #5929. 355-7200.

030 Buick

1975 BUICK LeSabre, clean, low mileage, low price. 758-3016.

1981 BUICK REGAL. Loaded. Light blue. Will sacrifice. 752-0440.

1982 REGAL. White with blue landau roof. 58,000 miles. Like new. Dealer #4973. 355-2500.

1983 REGAL LIMITED. White, blue vinyl top. Absolutely beautiful. Dealer #5929. 355-7200.

031 Buick

1975 BUICK LeSabre, clean, low mileage, low price. 758-3016.

1981 BUICK REGAL. Loaded. Light blue. Will sacrifice. 752-0440.

1982 REGAL. White with blue landau roof. 58,000 miles. Like new. Dealer #4973. 355-2500.

1983 REGAL LIMITED. White, blue vinyl top. Absolutely beautiful. Dealer #5929. 355-7200.

032 Cadillac

1982 CADILLAC Sedan DeVille. Light blue/dark blue top. Call 758-3568 or 756-9097.

033 Chevrolet

1976 MONZA, dependable, runs good, first \$325. 757-3188.

1977 MONTE CARLO Landau. 55,000 miles. Priced to sell. Showroom fresh. Dealer #5929. 355-7200.

1978 CHEVETTE. Excellent condition. 45,000 miles. New radial tires. \$2000. 758-4091.

1979 CHEVROLET Malibu Classic stationwagon. Excellent condition. Must see in person. 94,000 miles. 756-8974.

1980 CHEVETTE, 4 speed, air, \$1600. 827-5217 or 756-8342 after 5 p.m.

1980 MALIBU CLASSIC Wagon. Just beautiful. Showroom fresh. Dealer #4973. 355-7200.

1981 CAMARO Z28 T top. 101,000 miles. Loaded, excellent condition in and out of 547 Crestline Club Pines mall side 355-2444 after 6 p.m.

1983 CHEVETTE, 28,000 miles. Excellent shape, assume payments, \$182/month. 753-4054.

034 Chevrolet

1976 MONZA, dependable, runs good, first \$325. 757-3188.

1977 MONTE CARLO Landau. 55,000 miles. Priced to sell. Showroom fresh. Dealer #5929. 355-7200.

1978 CHEVETTE. Excellent condition. 45,000 miles. New radial tires. \$2000. 758-4091.

1979 CHEVROLET Malibu Classic stationwagon. Excellent condition. Must see in person. 94,000 miles. 756-8974.

1980 CHEVETTE, 4 speed, air, \$1600. 827-5217 or 756-8342 after 5 p.m.

1980 MALIBU CLASSIC Wagon. Just beautiful. Showroom fresh. Dealer #4973. 355-7200.

1981 CAMARO Z28 T top. 101,000 miles. Loaded, excellent condition in and out of 547 Crestline Club Pines mall side 355-2444 after 6 p.m.

1983 CHEVETTE, 28,000 miles. Excellent shape, assume payments, \$182/month. 753-4054.

035 Chevrolet

1976 MONZA, dependable, runs good, first \$325. 757-3188.

1977 MONTE CARLO Landau. 55,000 miles. Priced to sell. Showroom fresh. Dealer #5929. 355-7200.

1978 CHEVETTE. Excellent condition. 45,000 miles. New radial tires. \$2000. 758-4091.

1979 CHEVROLET Malibu Classic stationwagon. Excellent condition. Must see in person. 94,000 miles. 756-8974.

1980 CHEVETTE, 4 speed, air, \$1600. 827-5217 or 756-8342 after 5 p.m.

1980 MALIBU CLASSIC Wagon. Just beautiful. Showroom fresh. Dealer #4973. 355-7200.

1981 CAMARO Z28 T top. 101,000 miles. Loaded, excellent condition in and out of 547 Crestline Club Pines mall side 355-2444 after 6 p.m.

1983 CHEVETTE, 28,000 miles. Excellent shape, assume payments, \$182/month. 753-4054.

036 Cadillac

1982 CADILLAC Sedan DeVille. Light blue/dark blue top. Call 758-3568 or 756-9097.

037 Chevrolet

1976 MONZA, dependable, runs good, first \$325. 757-3188.

1977 MONTE CARLO Landau. 55,000 miles. Priced to sell. Showroom fresh. Dealer #5929. 355-7200.

1978 CHEVETTE. Excellent condition. 45,000 miles. New radial tires. \$2000. 758-4091.

1979 CHEVROLET Malibu Classic stationwagon. Excellent condition. Must see in person. 94,000 miles. 756-8974.

1980 CHEVETTE, 4 speed, air, \$1600. 827-5217 or 756-8342 after 5 p.m.

1980 MALIBU CLASSIC Wagon. Just beautiful. Showroom fresh. Dealer #4973. 355-7200.

1981 CAMARO Z28 T top. 101,000 miles. Loaded, excellent condition in and out of 547 Crestline Club Pines mall side 355-2444 after 6 p.m.

1983 CHEVETTE, 28,000 miles. Excellent shape, assume payments, \$182/month. 753-4054.

038 Chevrolet

1976 MONZA, dependable, runs good, first \$325. 757-3188.

1977 MONTE CARLO Landau. 55,000 miles. Priced to sell. Showroom fresh. Dealer #5929. 355-7200.

1978 CHEVETTE. Excellent condition. 45,000 miles. New radial tires. \$2000. 758-4091.

1979 CHEVROLET Malibu Classic stationwagon. Excellent condition. Must see in person. 94,000 miles. 756-8974.

1980 CHEVETTE, 4 speed, air, \$1600. 827-5217 or 756-8342 after 5 p.m.

1980 MALIBU CLASSIC Wagon. Just beautiful. Showroom fresh. Dealer #4973. 355-7200.

1981 CAMARO Z28 T top. 101,000 miles. Loaded, excellent condition in and out of 547 Crestline Club Pines mall side 355-2444 after 6 p.m.

1983 CHEVETTE, 28,000 miles. Excellent shape, assume payments, \$182/month. 753-4054.

039 Cadillac

1982 CADILLAC Sedan DeVille. Light blue/dark blue top. Call 758-3568 or 756-9097.

040 Chevrolet

1976 MONZA, dependable, runs good, first \$325. 757-3188.

1977 MONTE CARLO Landau. 55,000 miles. Priced to sell. Showroom fresh. Dealer #5929. 355-7200.

1978 CHEVETTE. Excellent condition. 45,000 miles. New radial tires. \$2000. 758-4091.

1979 CHEVROLET Malibu Classic stationwagon. Excellent condition. Must see in person. 94,000 miles. 756-8974.

1980 CHEVETTE, 4 speed, air, \$1600. 827-5217 or 756-8342 after 5 p.m.

1980 MALIBU CLASSIC Wagon. Just beautiful. Showroom fresh. Dealer #4973. 355-7200.

1981 CAMARO Z28 T top. 101,000 miles. Loaded, excellent condition in and out of 547 Crestline Club Pines mall side 355-2444 after 6 p.m.

1983 CHEVETTE, 28,000 miles. Excellent shape, assume payments, \$182/month. 753-4054.

041 Chevrolet

1976 MONZA, dependable, runs good, first \$325. 757-3188.

1977 MONTE CARLO Landau. 55,000 miles. Priced to sell. Showroom fresh. Dealer #5929. 355-7200.

1978 CHEVETTE. Excellent condition. 45,000 miles. New radial tires. \$2000. 758-4091.

1979 CHEVROLET Malibu Classic stationwagon. Excellent condition. Must see in person. 94,000 miles. 756-8974.

1980 CHEVETTE, 4 speed, air, \$1600. 827-5217 or 756-8342 after 5 p.m.

1980 MALIBU CLASSIC Wagon. Just beautiful. Showroom fresh. Dealer #4973. 355-7200.

1981 CAMARO Z28 T top. 101,000 miles. Loaded, excellent condition in and out of 547 Crestline Club Pines mall side 355-2444 after 6 p.m.

1983 CHEVETTE, 28,000 miles. Excellent shape, assume payments, \$182/month. 753-4054.

042 Cadillac

1982 CADILLAC Sedan DeVille. Light blue/dark blue top. Call 758-3568 or 756-9097.

043 Chevrolet

1976 MONZA, dependable, runs good, first \$325. 757-3188.

1977 MONTE CARLO Landau. 55,000 miles. Priced to sell. Showroom fresh. Dealer #5929. 355-7200.

1978 CHEVETTE. Excellent condition. 45,000 miles. New radial tires. \$2000. 758-4091.

1979 CHEVROLET Malibu Classic stationwagon. Excellent condition. Must see in person. 94,000 miles. 756-8974.

1980 CHEVETTE, 4 speed, air, \$1600. 827-5217 or 756-8342 after 5 p.m.

1980 MALIBU CLASSIC Wagon. Just beautiful. Showroom fresh. Dealer #4973. 355-7200.

1981 CAMARO Z28 T top. 101,000 miles. Loaded, excellent condition in and out of 547 Crestline Club Pines mall side 355-2444 after 6 p.m.

1983 CHEVETTE, 28,000 miles. Excellent shape, assume payments, \$182/month. 753-4054.

044 Chevrolet

1976 MONZA, dependable, runs good, first \$325. 757-3188.

1977 MONTE CARLO Landau. 55,000 miles. Priced to sell. Showroom fresh. Dealer #5929. 355-7200.

1978 CHEVETTE. Excellent condition. 45,000 miles. New radial tires. \$2000. 758-4091.

1979 CHEVROLET Malibu Classic stationwagon. Excellent condition. Must see in person. 94,000 miles. 756-8974.

1980 CHEVETTE, 4 speed, air, \$1600. 827-5217 or 756-8342 after 5 p.m.

1980 MALIBU CLASSIC Wagon. Just beautiful. Showroom fresh. Dealer #4973. 355-7200.

1981 CAMARO Z28 T top. 101,000 miles. Loaded, excellent condition in and out of 547 Crestline Club Pines mall side 355-2444 after 6 p.m.

1983 CHEVETTE, 28,000 miles. Excellent shape, assume payments, \$182/month. 753-4054.

045 Cadillac

1982 CADILLAC Sedan DeVille. Light blue/dark blue top. Call 758-3568 or 756-9097.

046 Chevrolet

1976 MONZA, dependable, runs good, first \$325. 757-3188.

1977 MONTE CAR

109 Houses For Sale

A STORY-BOOK home. This 3 bedroom ranch on quiet Cul-de-sac lastfully decorated throughout. Great room has Cathedral ceiling and fireplace. lot is wooded with large fenced back yard. Mid \$50's. Call Nancy Dudley, Aldridge and Southernland, 756-3500 or 756-5596 nights.

APPROXIMATELY \$4,500 Down and assume this 12% APR loan. 3 bedrooms, living room with wood staircase, sun room, fenced in brick patio with bar-b-que grill and much more. Moseley Marcus Realty, Ayden, 746-2166.

ATTRACTIVE small home in university area. 2 bedrooms, bath, living and dining rooms, kitchen, rear screened porch, side porch, good for starter home or investment. \$34,900. Call J. L. Harris & Sons, Inc., Realtors, (919) 758-4711.

AYDEN. New listing. Brick 3 bedroom 2 bath home, recently remodeled, heat pump, priced to sell. Call Carol H. Morgan at Aldridge & Southernland, 756-3500; nights 746-2019.

BY OWNER 3 bedroom, 1 1/2 bath three story townhouse. Fully equipped kitchen, fully decorated. Call 756-6833 after 7pm.

BY OWNER Tucker Estates. 2,000 square feet, 3 bedrooms, 1 1/2 baths, great room with vaulted ceiling and fireplace, dining room with hardwood floors. Custom draperies, moldings and bookshelves. Only 3 years old. Assumable. Call 756-5920 for appointment.

BY OWNER: 3 bedroom, 1 1/2 bath brick home in Winterville. May assume FHA 245 loan at 11 1/2% APR, current payments less than \$450. Call for appointment, 355-5518.

CHERRY OAKS and a spacious corner lot is the setting for this unique design home with three bedrooms, two baths, formal area, family room, eat-in kitchen, screened porch, plus two-car garage. Price REDUCED TO \$139,000. Estate Realty Co., 752-5058; nights 752-3647 or 758-4474.

COZY BUNGALOW in university area. 2 bedrooms, bath, living room, kitchen, excellent yard for student or investor. \$30,000. Call J. L. Harris & Sons, Inc., Realtors, (919) 758-4711.

DESIRABLE LOCATION. Lovely 4 bedroom Ranch on beautiful wooded lot in Westhaven III. A friendly home for gracious living and entertaining. Low 80's. Call Nancy Dudley, Aldridge and Southernland, 756-3500 or 756-5596 nights.

ENJOY FAMILY life to the fullest in this spacious executive home on 2 acres. 4 bedrooms, 3 baths, 2 bedrooms, 2 full baths, large wooded lot ensures privacy. Mid 80's. Call Nancy Dudley, Aldridge and Southernland, 756-3500 or 756-5596 nights.

ENJOY THE LAKE BREEZES from the screened porch of this lovely brick ranch. 3 bedrooms, 2 baths, double garage. Price dramatically reduced. Call Nancy Dudley, Aldridge & Southernland 756-3500 or 756-5596 nights.

EXCELLENT ASSUMABLE mortgage. home on 2 acres. old, Cherry Oaks Subdivision. Jeannette Cox Agency, Inc. 756-1322.

EXCELLENT LOAN Assumption on this exceptionally nice 3 bedroom ranch in Country. If super construction plus a beautifully planned home with spacious rooms and a reasonable price are appealing to you. Please do not delay in seeing this home. Low 60's. Call Nancy Dudley, Aldridge and Southernland, 756-3500 or 756-5596 nights.

FARMERS HOME. No money down. 3 bedrooms, 1 bath. Just painted. Call Heath Realty Company, 355-7335.

FARMVILLE. By owner. Lovely home on large landscaped lot. Near schools 3 bedrooms, 3 baths, double garage with apartment. Phone 753-3435.

FmHA LOAN Assumption. 100% financing available to qualified buyer on this 3 bedroom, 1 1/2 bath brick ranch in Ayden. Features large eat-in kitchen, living room, attached garage, fenced in back yard with lots of fruit trees. \$39,500. Call Moseley Marcus Realty, 746-2166.

FOR SALE BY OWNER: Great 8% VA Loan assumable. On a Lake view lot. 3 bedrooms, 2 baths, all formal areas, family room and double garage in lovely Lake Glenwood. \$68,000. Call after 5:30. 758-4724.

FOR SALE: By owner. Elmhurst area. Excellent starter home, close to all schools, freshly painted inside and out. 752-5853 or 758-1783 after 5:30. No realtors please.

GREAT FHA Fixed rate loan assumption. Priced now at \$57,900 this immaculate townhouse at 725 Scott Street in popular Windy Ridge features living room with fireplace, separate dining area, nice kitchen with refrigerator, three bedrooms, 2 1/2 baths, patio and storage. FHA loan of 9.5% features balance of approximately \$38,500 with payments of \$425 PITI. Call for appointment. D.G. Nichols Agency, 752-4012.

GREAT LOAN assumption! 3 bedroom ranch with 1 1/2 baths and garage in Hardee Acres. Real investment! A beautiful place to live profitably now low 50's. Call Nancy Dudley, Aldridge and Southernland, 756-3500 or 756-5596 nights.

LOVELY WILLIAMSBURG in Cherry Oaks. Formal areas with hardwood floors. Breakfast nook with bay window. Beautiful wooded lot. \$129,000. Call Nancy Dudley, Aldridge & Southernland, 756-3500 or 756-5596 nights.

CLASSIFIED ADS are as close as your telephone. Just dial 752-6166 and ask for a friendly Ad Visor.

CLASSIFIED DISPLAY

ROOFING
STORM WINDOWS
DOORS & AWNINGS
C.L. Lupton Co
752-6116

CRAFTED SERVICES
Quality furniture refinishing and repairs. Superior caring for all type chairs, larger selection of custom picture framing, survey stakes—any length, all types of pallets, selected framed reproductions.

EASTERN CAROLINA VOCATIONAL CENTER
Industrial Park, Hwy. 13
758-4188 8 AM-4:30 PM
Greenville, N.C.

SPECIAL
Safe Model S-1
Special Price
\$1225.00
Reg. Price \$177.00

TAFF OFFICE EQUIPMENT
589 S. Evans St. 752-2175

109 Houses For Sale

OSCEOLA DRIVE is a well-established neighborhood and convenient to everything. Take a look at this three bedroom home in excellent condition with two baths, spacious kitchen, family room with fireplace, patio, carport, well landscaped yard. \$64,900. Estate Realty Co., 752-5058; nights 752-3647 or 758-4474.

OWNER ANXIOUS to leave Greenville. 4 or 5 bedroom home. Den, formal living and dining, kitchen to delight and gourmet game room, glassed-in porch, carport, double carport and storage. Over 4000 square feet and much much more. Asking \$179,000. Will consider an offer. Call Jeannette Cox Agency, Inc. 756-1322.

SINGLE TREE. Possible FHA loan assumption on this three bedroom and bath ranch home. Great room, dining area, wood deck, electric baseboard heat, central air, \$46,900. Duffus Realty, Inc., 756-5295.

TWIN OAKS, 3 bedrooms, 2 baths, great room with fireplace, energy efficient with fenced-in backyard. 756-7755.

8 1/2% ASSUMABLE LOAN, 3 bedrooms, 1 1/2 baths, 80x127 lot with extra land available. Jeannette Cox Agency, Inc. 756-1322.

BEAUTIFUL WOODED LOTS on the Chicod Creek. We also have other lots available. Financing available. Low down payments. Call 758-3761 or 758-8516 days.

BRANDY WINE Estates. Large wooded lot, will finance. Call 758-2900 days.

FARMVILLE. Large wooded lot near schools. Phone 753-3435.

LOTS FOR SALE. Call 756-8514 or 758-3761.

WOODED RESIDENTIAL lot on Highway 33 with approximately 2 1/2 acres, community water and electric. \$13,900. Estate Realty Co., 752-5058; nights 752-3647 or 758-4474.

117 Resort Property For Sale

PAMLICO RIVER, 18 miles from Greenville. 230' frontage, dock, well and septic tank. \$30,000. 946-6494 after 6pm.

SWAN POINT on Pamlico River. 2.8 miles from Greenville. Nashua 50 x 10. 2 bedroom, furnished, screened porch, 14 x 10 outside storage. lot lease paid through January. \$3900. 1-322-5810.

120 RENTALS
15000 SQUARE FEET of office space for lease. Private entrance, loading dock and cement floors. Price negotiable. 757-1365, night 975-3240.

121 Apartments For Rent

AVAILABLE IMMEDIATELY. 2 bedroom townhouse in Shenandoah Village with fireplace, dishwasher and heat pump. No pets. \$345 per month. Call Clark Branch Management, 355-2000.

AVAILABLE DECEMBER. 2 bedroom duplex. Carpeted, appliances, washer/dryer, hook-ups, energy efficient heat pump, extra storage, fireplace. Brookwood Drive. Call 756-2879.

AVAILABLE AFTER November 15, 2 bedroom townhouse, 4 miles west of hospital. Call 752-0181.

AZALEA GARDENS. ONE BEDROOM furnished apartments, energy efficient, free water and sewer, optional washers, dryers, cable TV. Couples or singles only. \$195 a month.

MOBILE HOME RENTALS. Couples or singles. Apartments and mobile homes in Azalea Gardens near Brook Valley Country Club. Contact J. T. Williams 756-7815

BEST BUY IN TOWN
is Cannon Court Condominiums. Approximately \$265 per month for your own 2 bedroom condominium. Call today for details. Jane Warren at 758-7029/758-6050, Will Reid at 756-0446/758-6050 or Susan Woolard at 756-9072/758-6050.

COLLICE C. MOORE & ASSOCIATES
110 South Evans
Greenville, NC
758-6050
CLASSIFIED DISPLAY

QUALITY TV & APPLIANCE
355-7061
GIBSON MAYTAG
SYLVANIA
LITTON HITACHI

Squire Stove
At
TAR ROAD ENTERPRISE
1 Mile South of
Sunshine Garden Center
756-9123

FULL CHARGE BOOKKEEPER
Position requires at least 2 years experience as Full Charge Bookkeeper. (Hotel Experience Desired) Excellent working conditions and benefits. Salary negotiable. Apply to:

Full Charge Bookkeeper
P.O. Box 1967
Greenville, N.C. 27834

CLASSIFIED DISPLAY

ROOFING
STORM WINDOWS
DOORS & AWNINGS
C.L. Lupton Co
752-6116

CRAFTED SERVICES
Quality furniture refinishing and repairs. Superior caring for all type chairs, larger selection of custom picture framing, survey stakes—any length, all types of pallets, selected framed reproductions.

EASTERN CAROLINA VOCATIONAL CENTER
Industrial Park, Hwy. 13
758-4188 8 AM-4:30 PM
Greenville, N.C.

SPECIAL
Safe Model S-1
Special Price
\$1225.00
Reg. Price \$177.00

TAFF OFFICE EQUIPMENT
589 S. Evans St. 752-2175

CLASSIFIED DISPLAY

121 Apartments For Rent

AN EXTRA LARGE 2 bedroom duplex available December 1st. Excellent condition. Quiet location. Call CENTURY 21 B. Forbes, 756-2121.

APARTMENTS FOR RENT
Call 746-3284

FURNISHED OR UNFURNISHED. 2 or 3 bedrooms and a spacious greatroom. Available November 1st. \$300 per month. 355-2295.

Cherry Court
Spacious 2 bedroom townhouses with 1 1/2 baths. Also 1 bedroom apartments. Carpet, dishwashers, compactors, patio, free cable TV, washer-dryer hook-ups, laundry room, sauna, tennis court, club house and POOL. 752-1557

CLOSE TO ATHLETIC CLUB, 3 bedroom, 2 bath flat. 756-4835

DOCTORS PARK APARTMENTS

BEASLEY DRIVE
Near Pitt Memorial Hospital

We have one, two and three bedroom apartments available for the professional tenant. All apartments are equipped with energy efficient heat pumps, frost free refrigerators, dishwashers, range, and washer and dryer hook-ups in each unit. Some furnished apartments are available.

Our on-site management provides services for our tenants including an exercise class in our clubhouse, parties, and tenants for special occasions and a professional management of community relationships within our complex.

Please come by our office or call for an appointment to see the units designed for the professional.

Office hours: 9:00 to 5:00
Monday thru Friday
758-2577

Professionally Managed By
Remco East Inc.

EASTBROOK AND VILLAGE GREEN APARTMENTS

322 one, two and three bedroom garden and townhouse apartments, featuring cable TV, modern appliances, central heat and air conditioning, clean laundry facilities, three swimming pools.

Office: 204 Eastbrook Drive
752-5100

ENERGY EFFICIENT two bedroom townhouse in quiet wooded area. \$310. 756-6295 after 6pm.

FREE FIRST MONTH, new duplex near hospital. 2 bedrooms, 1 1/2 baths, no pets. References required. 752-3152 days, 757-0671 nights.

GreeneWay
Large 2 bedroom garden apartments, carpeted, dish washer, cable TV, laundry rooms, balconies, spacious grounds with abundant parking, economical utilities and pool. Adjacent to Greenville Country Club. 756-4865

GREENVILLE MANOR apartments. 1 bedroom, energy efficient heat pump, kitchen appliances, carpeted, located on Riverbend Road. \$210 month. 758-3311.

KINGS ARMS apartments. New 1 bedroom, energy efficient heat pump, kitchen appliances, carpeted, located on Charles Boulevard beside Domino's Pizza. \$225 month. Office 104, 752-8915.

KINGS ROW APARTMENTS
One and two bedroom garden apartments. Carpeted, range, refrigerator, dishwasher, dishwasher and cable TV. Conveniently located to shopping center and schools. Located just off 10th Street.
Call 752-3519

CLASSIFIED DISPLAY

QUALITY TV & APPLIANCE
355-7061
GIBSON MAYTAG
SYLVANIA
LITTON HITACHI

Squire Stove
At
TAR ROAD ENTERPRISE
1 Mile South of
Sunshine Garden Center
756-9123

FULL CHARGE BOOKKEEPER
Position requires at least 2 years experience as Full Charge Bookkeeper. (Hotel Experience Desired) Excellent working conditions and benefits. Salary negotiable. Apply to:

Full Charge Bookkeeper
P.O. Box 1967
Greenville, N.C. 27834

CLASSIFIED DISPLAY

ROOFING
STORM WINDOWS
DOORS & AWNINGS
C.L. Lupton Co
752-6116

CRAFTED SERVICES
Quality furniture refinishing and repairs. Superior caring for all type chairs, larger selection of custom picture framing, survey stakes—any length, all types of pallets, selected framed reproductions.

EASTERN CAROLINA VOCATIONAL CENTER
Industrial Park, Hwy. 13
758-4188 8 AM-4:30 PM
Greenville, N.C.

SPECIAL
Safe Model S-1
Special Price
\$1225.00
Reg. Price \$177.00

TAFF OFFICE EQUIPMENT
589 S. Evans St. 752-2175

CLASSIFIED DISPLAY

121 Apartments For Rent

A BEAUTIFUL and energy efficient one bedroom apartment. \$220 month. \$220 deposit. 756-7815. Tommy.

ABSOLUTELY NICE and new. Village East. 2 bedroom, washer/dryer hookups. Water furnished. \$255/month. 756-7417.

LOVE TREES?
Experience the unique in apartment living with nature outside your door.

COURTNEY SQUARE APARTMENTS

Quality construction, fireplaces, heat pumps (heating costs 50 percent less than comparable units), dishwasher, washer-dryer hook-ups, cable TV, w/1-to-wall carpet, thermopane windows, extra insulation.

Office Open 9-5 weekdays
9-5 Saturday 1-5 Sunday
Merry Lane Off Arlington Blvd.
756-5067

NEAR HOSPITAL, new condo, 2 bedroom, 2 bath, energy efficient, no pets. 355-6002.

OAKMONT SQUARE APARTMENTS

Two bedroom townhouse apartments. 1212 Redbanks Road. Dishwasher, refrigerator, range, disposal included. We also have Cable TV. Very convenient to Pitt Plaza and University. Also some furnished apartments available.

756-4151

ONE BEDROOM apartment, central air and heat, fully carpeted, \$210 month. Willow Street. 758-3311.

ONE BEDROOM apartment, economical heat. Close to hospital. \$170 month. Call 753-0846.

RENT FURNITURE: Living, dining, bedroom complete. \$79.00 per month. Option to buy. U.R.E.N.C. 756-3882.

RENT WITH option to buy. Quiet location, carpet, hook-ups, all extras, 2 baths, near Pitt Plaza and University. \$140. 757-1850.

SHENANDOAH VILLAGE. New 2 bedroom townhouse, pool, tennis court. \$325. Call 355-2810 or 355-6609.

STRATFORD ARMS APARTMENTS

Spacious 1,2 and 3 Bedroom CABLE TV, TENNIS COURTS, POOL. Convenient to Shopping and ECU.

One bedroom now available
Office hours 9 a.m. to 5 p.m.
Monday through Friday
Call us 24 hours a day at
756-4800

TAR RIVER ESTATES

1, 2, and 3 bedrooms, washer-dryer hook-ups, cable TV, pool, club house, playground, near ECU.

Enjoy Comfort In
Apartment Living
1400 Willow Street
Office - Corner Elm & Willow
752-4225

TOWN HOUSE BRICK, 2 bedrooms, extra storage, central location, quiet area. After 6 p.m. 756-9006 or 756-3930.

TWIN OAKS, 2 bedrooms, 1 1/2 baths, range, refrigerator, dishwasher, energy efficient heat pump. \$315. 756-7480.

TWO BEDROOM duplexes, Shenandoah area. Shiloh Drive and Alice Drive. \$325 per month. 523-1078, 527-6442.

CLASSIFIED DISPLAY

WHY TIE UP YOUR CASH?

Why put all that money into a down payment on a new car? Keep it in the bank or use it for something more important. Drive your new car "The Engage-A-Car way." Your monthly payments will be much lower, too. There's a bag-full of other benefits. Get ALL the exciting details and a copy of our FREE Booklet AJ-97. Call or write today to:

STEVENSON NEW CAR & TRUCK LEASING
2113 Montclair Dr. Greenville, NC 27834
John Stevenson, Broker 757-3933
Your Authorized Independent Engage-A-Car™ Broker

CLASSIFIED DISPLAY

ROOFING
STORM WINDOWS
DOORS & AWNINGS
C.L. Lupton Co
752-6116

CRAFTED SERVICES
Quality furniture refinishing and repairs. Superior caring for all type chairs, larger selection of custom picture framing, survey stakes—any length, all types of pallets, selected framed reproductions.

EASTERN CAROLINA VOCATIONAL CENTER
Industrial Park, Hwy. 13
758-4188 8 AM-4:30 PM
Greenville, N.C.

SPECIAL
Safe Model S-1
Special Price
\$1225.00
Reg. Price \$177.00

TAFF OFFICE EQUIPMENT
589 S. Evans St. 752-2175

CLASSIFIED DISPLAY

121 Apartments For Rent

TWO BEDROOM DUPLEX apartment. Convenient location near hospital and industrial park. \$300/month. Lease and deposit required. Call Ball & Lane, 752-0025.

VILLAGE EAST - 2 bedrooms, 1 1/2 bath townhouse - \$300.00 per month. Lease and deposit required. Duffus Realty, Inc. 756-0811.

WEDGEWOOD ARMS
2 bedrooms, 1 1/2 bath townhouse. Excellent location. Carrier heat pumps, whirlpool kitchen, washer-dryer hookups, pool, tennis court. Immediate occupancy.
756-0987

1 AND 2 BEDROOM apartments available, for rent. 752-3311.

1 AND 2 BEDROOM apartment on River Bluff Road. Smith Insurance & Realty, 752-2754.

1 BEDROOM APARTMENT, heat and hot water furnished, 201 North Woodlawn, \$225. 756-0545 or 758-0635.

1 BEDROOM apartment, Ridge Place, \$200 month. Call 756-0491 or 756-7809 before 9 p.m.

1 LARGE bedroom apartment includes kitchen appliances, all utilities, 5 blocks from ECU. Partially furnished. \$250/month. 752-6733, after 5.

2 BEDROOM apartment, carpeted, kitchen appliances, central air and heat. \$64 Willow St. \$275 month. 752-8915.

2 BEDROOM Duplex apartment, available December 1. Located 4 miles from Greenville, Call after 3 p.m. 355-4960.

2 BEDROOM DUPLEX. Near hospital. Central heat and air. Carpet, appliances, washer/dryer hook-ups, cable TV, w/1-to-wall carpet, \$295 month. Call Tom 752-0688.

2 BEDROOM Duplex on Brownlee Drive. Range, refrigerator, hook-ups, energy efficient, no pets, \$285. 756-7480.

3 BEDROOM DUPLEX close to campus. Dishwasher, washer/dryer hook-ups, no pets, lease and deposit. 756-4364, after 6 p.m. ask for Donny.

122 Business Rentals

FOR LEASE 3,000 square-foot commercial building in excellent location corner lot, 50 parking spaces, with access on Tenth Street (US 264 Business) and Charles Boulevard (NC 43), downtown Greenville, less than one block from ECU campus. Excellent restaurant facility. \$10 per square foot annually. J. L. Harris & Sons, Inc., Realtors, (919) 758-4711.

FULLY EQUIPPED Restaurant for rent or lease. Across from Red Bank School. Kinston. May be suitable for day care center. Call 752-3172 between 5pm - 9pm, Monday-Friday.

STORAGE ROOMS: 15'x16', 20'x16', and one 65'x22' ideal for small business. Reasonable. Call 758-1655 or 752-3392 before 10pm for details.

STORAGE SPACE 7000 square feet, loading docks, rail siding. Evans Street location. \$450/month. 756-7417 or 752-4295.

CLASSIFIED DISPLAY

For smokers who prefer the convenience
of five more cigarettes per pack.



New Marlboro 25's

Now, famous Marlboro Red
and Marlboro Lights
are also available in
a convenient new 25's pack.

Lights: 11 mg "tar," 0.7 mg nicotine—Kings: 17 mg "tar,"
1.1 mg nicotine av. per cigarette, by FTC method.

Warning: The Surgeon General Has Determined
That Cigarette Smoking Is Dangerous to Your Health.

Belk Tyler



Warm Outerwear for Boys and Girls Now on Sale!

20% OFF

Regular Prices

Large select group of girls' coats and jackets available in several styles and colors. Sizes 7 to 14. Boys' coats and jackets. Big variety! Sizes 8 to 20.

Men's All-Weather Coats by Misty Harbor® Reduced 35.00!

89.99

Regular 125.00

Great-looking all-weather coats for men. Double-breasted "Stephen" and single-breasted "Alps". Tan or navy. Sizes 38 to 46. Don't miss this!



Luxurious Rabbit Fur Coats for Ladies and Girls Reduced!

89.99 Ladies' Regular 150.00

Ladies' rabbit fur coats by Split End®. Snow white, shoke and brown. Three beautiful styles. Sizes S, M, L.

39.99 and 47.99

Girls', Regular 42.00 to 60.00

Zip front closure, 18" length, club collar, puff shoulder and hooded styles - just like mom's! Sizes S, M, L for 4 to 6x, 7 to 14.

Ladies' Personal® Wool Blazers at \$25 Off!

59.99

Regular 85.00

Attractive wool blazers of 80% wool/20% nylon. Basic lapels, nylon lining, 3 pockets, button front. Sizes 8 to 18.



Ladies' All-Weather Coats by Etienne Aigner® at a Savings

20% OFF

Regular Prices

Classic, double-breasted trench coat or reversible wrap raincoat in taupe/signature. Sizes 6 to 18.

Large Select Group of Ladies' Classic Tailored Fall Suits

25% OFF

Regular Prices

Classic blazers with matching dirndl skirts. Two-piece suits for the woman who knows fashion. Ladies' sizes.

Save Up to 85.00 on Ladies' Coats by Misty Harbor®

59.99

Regular 120.00 to 145.00

Classic concealed button front polyester/cotton poplin coat with contrast trim and nylon zip-out lining. Sizes 6 to 20, regular and petites. Also, double-breasted coats with flange detailing, contrast trim. Nylon and zip-out lining. Sizes 6 to 20. Shop early and save!



Ladies' 2-Piece Suits at a Fabulous 20.00 Savings!

69.99 Regular 90.00

Single and double breasted jackets with notched lapels and full skirts. Wool/polyester/acrylic blends. Solids and pinstripes. Sizes 6 to 16.

Ladies' "Wellington"® "Kashmiracle™ Coats at a Big 35.00 Savings!

25% OFF

Regular \$120 to \$145

Choose from single and double-breasted styles. Wrap and button front coats. Lined for warmth. Variety of natural colors. Sizes 6 to 16.



Ladies' Mackintosh® Peacoats at a Terrific \$30 Savings!

\$110

Regular 140.00

Great looking double-breasted peacoats with notched lapel collar, above knee length and 2 pockets. Rich fall and winter colors. Sizes 6 to 16.

* Not in Murfreesboro.

Ladies' 2-Piece Suits by Cross Country®

69.99

Regular 95.00

Dirndl skirts and matching jackets with tucked front or one-button notch collar. Navy, black, gray. Sizes 8 to 18.

Ladies' Separates

64.99 34.99

Blazer, Reg. \$85 Skirt, Reg. \$45

Junior and misses' skirts and blazers. Kelly or navy. Sizes 3 to 13, 8 to 18. Wool/polyester separates from Cross Country®.



Ladies' Flatter Your Figure
with Counterparts™ Pants
and Save 6.00! Hurry!

Regular
32.00

25.99

Double pleated front pants with zip and button closure. Belted styling with 2 slash pockets. Made of 100% Trevira® polyester. Navy, black, tan. Sizes 6 to 16.

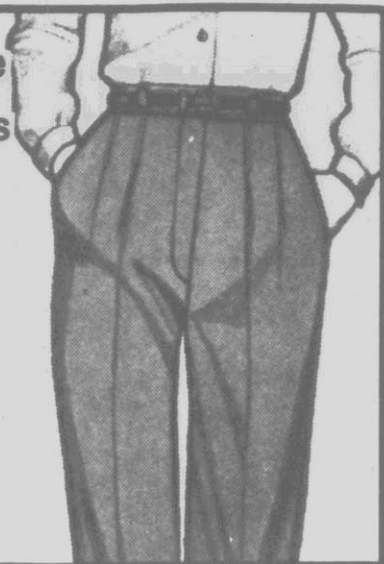

VETERANS DAY SALE



Ladies' Warm
Flannel Sleepwear

25% OFF

Regular 12.00 to 18.00

Long and short gowns with long sleeves. Solids and prints on white background. Lovely lace trim. S, M, L, XL.



HEIRESS

Ladies' Sportswear by
Devon® -Blazers, Pants,
Skirts and Blouses

20% OFF

Regular 17.00 to 34.00

Comfortable, attractive 100% polyester blazers, pants, skirts and blouses. Navy and black. Sizes 8 to 18.

**SALE ENDS
MONDAY!**



Junior, Misses' and Large Size Lee®
Denim Jeans at Great Low Prices!

Regular
\$30 to \$36

15.99 to 26.99

Junior 100% cotton 14-oz. denim western jeans. Misses' Lee ESP® 5-pocket denim jeans. Sizes 6 to 20. Also, larger sizes 32 to 42 waist.

Regular
\$33 and \$34

24.99

Junior Lee "London Rider" fashion jeans in solid denim. Misses' chalk stripe gather "London Rider" jeans.



Lee

Ladies' Quilted Robes at \$10 Off!

24.99

Regular
34.99

Leisure Life® quilted robes for ladies. Complete with round collar, snap front and tie belt. Two patch pockets. Attractive prints. S, M, L.

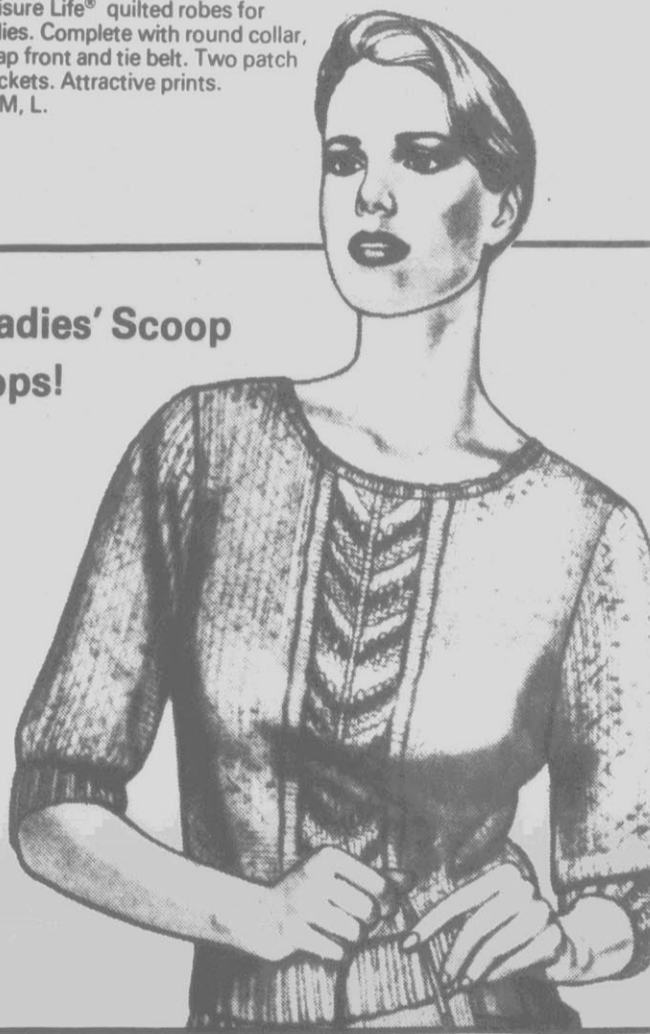

Save \$7 on Ladies' Scoop
Neck Knit Tops!

18.99

Regular 26.00

Ladies' 3/4 sleeve tops of 100% cotton. Cable design on center front. Natural, mauve and royal. S, M, L.

Junior and Misses
Oxford Cloth Shirts

YOUR CHOICE

6.99

Regular 16.00

Misses' and junior long sleeve solid color oxford cloth shirts. Made of 65% polyester/35% cotton. Button-down collar. Sizes 8 to 18, 5 to 13.



Dress Up Your Look with
Lovely Lee Mar® Blouses!

17.99

Regular
22.00

Ladies' long sleeve, button front blouses with notch collar and bow tie neck lines. Your choice of solid creme, beige or white. Button cuffs. Sizes 8 to 16.

14.99 Regular
18.00

Junior "Birdseye"
Vests by T.G.I.F.®

Crew neck, sleeveless pullover vest. 52% ramie/48% acrylic. Pink, blue and lilac. Sizes S, M and L.

25% OFF Reg.
Prices

Ladies' Wool Blend
Skirts at a Savings!

Dirndl and A-line styles. Both lined and unlined available. Solids and fancies. Sizes 8 to 18.

42.50 Regular
85.00

Ladies' Wool Blazers
at a Big 42.50 Off!

Classic jackets of 100% wool, fully lined. Brass buttons. Sizes 8 to 18. *Shop Downtown Wilson.

9.99 Special
Value

Ladies' Acrylic Long
Sleeve Sweaters

Crew neck acrylic knit sweaters for ladies. Blue, red, yellow, lavender, burgundy, off-white. S, M, L.

20% OFF Regular
Prices

Save on Ladies'
Popular Sportswear!

Ladies' Personal® and Koret® sportswear. Wool and wool blend blazers, skirts, pants. Sizes 8 to 18.

Buy 2/Get 1 FROM
BALI®

Bali® "Something
Else® for Heiress®

Briefs of Antron® nylon/Lycra® spandex/cotton. Holds you in - but so comfortable. White and colors. S to XXXL. 5.50 each.

29.99 Regular
42.00 to 44.00

Ladies' Vanity Fair®
Robes - So Elegant!

Large group of ladies' Shevelva® robes on sale by Vanity Fair. Zip front, lounging styles.

20% OFF Regular
Prices

Entire Stock of
Playtex® Bras

Terrific low prices on entire stock of Playtex® bras. Contour and padded styles. White, black and beige.

Belk Tyler

LADIES' SHOES, ACCESSORIES!

Silhouette® III Luggage by Popular Samsonite® at a Big \$45 Savings!

29.99 Budget Bag Reg. 55.00	49.99 Travel Bag Reg. 80.00	59.99 Beauty Case Reg. 85.00	69.99 Deluxe Carry-On Reg. 100.00
71.99 Carry-On Reg. 90.00	89.99 Deluxe Garment Reg. 135.00	89.99 24" Traveler Reg. 120.00	109.99 26" Cartwheels Reg. 155.00

The Samsonite Silhouette® III line includes a beauty case, carry-on, 24" traveler, 26" cartwheels, gadget bag, travel bag and deluxe carry-on. Available in Mojava tan, navy and wineberry.



Silhouette III

Accessorize with Men's and Ladies' Totes® Items Now at Low Prices!

20% OFF

Regular 6.00 to 25.00

Your choice of basic umbrellas, carry-all bags, rain hats, travel kits, golf hats and duffel bags. Available for ladies and men. Totes items are first quality!

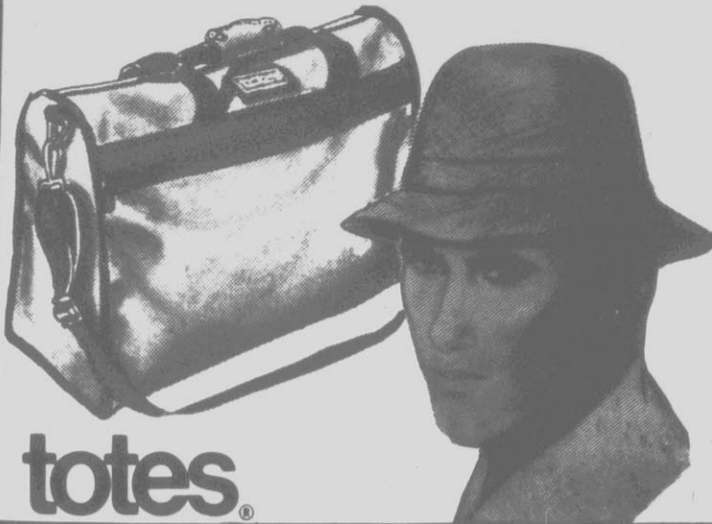

totes®

1/2 PRICE

Tailored Jewelry by Good-as-Gold® on Sale!

Great-looking 14-kt. gold jewelry. Choose from tailored chains, necklaces and much more!

Ladies' Cabretta Leather Belts by David Mehler for Dame® on Sale!

9.99

Regular 20.00

Dress up your look with a cabretta leather belt in styles designed by David Mehler. Sculptured gold tone buckles for a jewelry accent. Every basic fall color. S, M, L.



Save \$4 on Ladies' Isotoner® Gloves!

17.99

Regular \$22

Aris® Isotoner® gloves of stretchable fabric. Gives hands complete movement. Leather grips on palms. Washable. One size fits all.

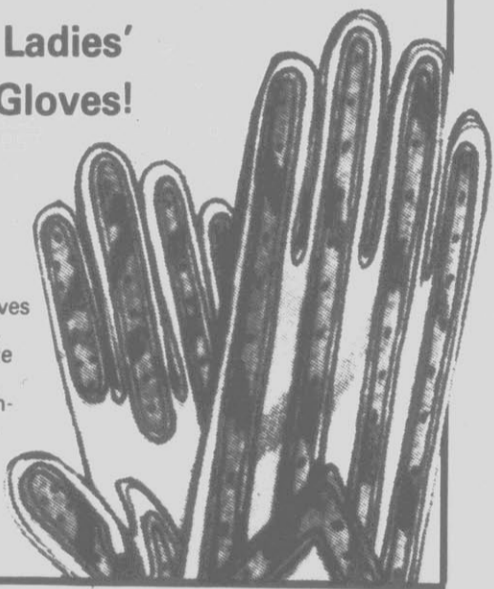

Ladies' Vinyl Handbags

Reduced 5.00!

YOUR CHOICE

6.99

Reg. \$12 and \$14

Large clutches with double compartments. Drop-in shoulder strap bags by Dover. Black, grey, taupe, wine, navy, cashew. Vinyl "Cafa" handbags. Variety!



Pamper Your Feet with Quilted House Booties! Save \$2!

7.99

Reg. 10.00

Ladies' quilted house booties in solids and fancies. Soft, cushioned and so comfortable. S, M, L.

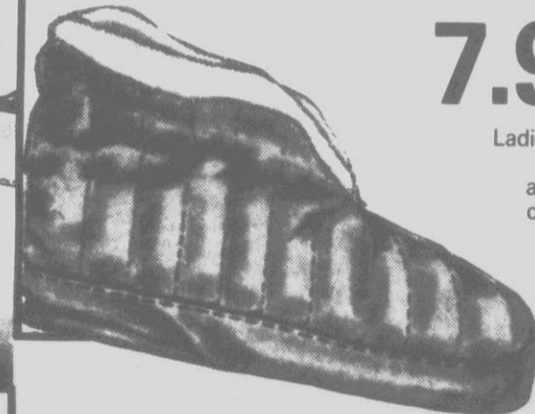

Ladies' Hanes® Winteralls™ Underalls® at a Savings!

20% OFF

Regular 4.50 to 5.00

Cozy pantyhose and panties all in one. Wine, navy, gray, black, ivory, brown. No panty lines. 60% cotton/40% nylon crotch. Save now!

SALE ENDS MONDAY!

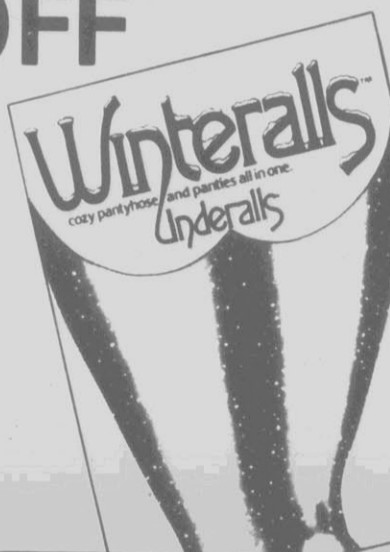

Ladies' Cable Knee'Hi's and Argyle Socks

1.79 to 3.99

Reg. 2.25 to 5.50

Diamond cable pattern Heiress® knee-hi socks of 75% Orlon®/25% nylon. Sizes 9 to 11. Ingrain over plaid argyle knee hi socks by Heiress®. Sizes 9 to 11.

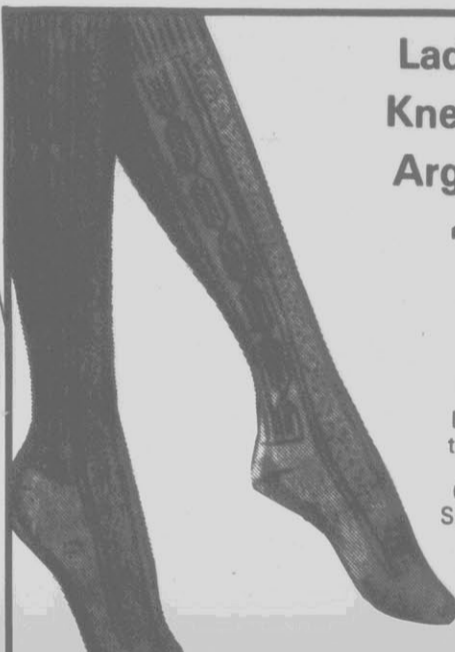

Entire Stock of Ladies' Heiress® Hosiery at a Savings!

20% OFF

Regular 1.00 to 2.25

Pantyhose and knee-hi socks in a variety of styles and colors. Entire stock of Heiress hosiery on sale!



Up to a Terrific \$10 Off on Ladies' Auditions® Shoes! Shop Now!

Regular \$36 and \$39

28.99

Ladies' "Sassy" shoes with urethane upper and self-covered heel. Closed-in dress pumps with cross-the-toe top stitch detailing. Navy, black, wine, taupe. Sizes 6 to 10. Also, "Glo" shoes for casual or dressy occasions. Sizes 5 to 10, N.



Save \$8 on Ladies' Suede Boots by Buskens®! Hurry!

Regular 32.00

23.99

"Knot" style boots with tire tread bottom, suede ankle height upper and interwoven tie knotted at the side. Available in mushroom, black and gray.



17.99

Regular 27.00

Ladies' "Siminole" Shoes Reduced 9.00!

Sweetbriar® shoes with 5/8" leawood wrap heels and leather sole, sock and upper. Mock bowtie. Tawny. Sizes 6 1/2 to 9N, 5 1/2 to 10M.

23.99

Regular 32.00

Ladies' Camp Mocs by Sweetbriar® at \$8!

Slip into a pair of comfortable camp mocs by Sweetbriar. Leather upper, 4-eye tie. Brown.

2.99

Regular 5.00

Pamper Your Feet with Ladies' Dearfoam® Scuffs

Comfortable terry cloth scuffs available in white, pink, blue and yellow. Machine washable. Sizes S, M, L, XL.

19.99

Regular 35.00

Ladies' Smooth Leather Handbags Reduced \$15!

Hobo with pockets, sling and swagger shoulder styles, double-hand styles and more. Black, tan, grey and more.

2 for 5.00

Special Value

Fantastic Low Prices on Ladies' Tocoa® Jewelry!

Fashion earrings, bracelets and necklaces in a variety of beautiful colors. A wild variety of styles and shapes.

25% OFF

Regular Prices

Entire Stock of Ladies' Aigner® Accessories

Entire stock of leather handbags, small accessories, belts and shoes in signature colors by Etienne Aigner®.

2.99

Regular 6.00

Ann Taylor® Taffetta Sash Belts on Sale!

Choose from snakeskin prints, solid moire, plaids and stripes. Perfect for this holiday season. 4X60", 4X90".

99.00

250.00 Value

Excellent Value Buy on 5-pc. Luggage Set!

Set includes suitcases in 28", 26", 24", and 22" sizes. Plus a tote bag. Nylon fabric, gold hardware. A handsome luggage set for you!



Select Group of Boys' Fall Suits and Sport Coats at a Big Savings!

25% OFF

Regular Prices
Handsome fall suits and sport coats in a fantastic selection of colors. Available in basic solids and some stripes. Hurry now while our sale lasts!

SALE ENDS MONDAY!

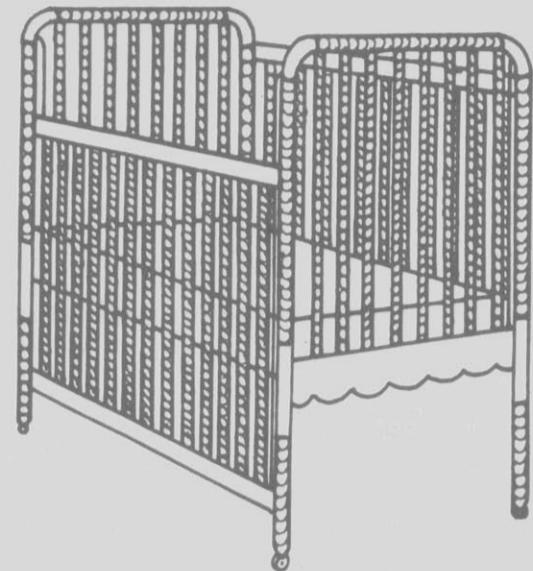

Baby's Jenny Lind® Crib at a \$89 Savings!

139.99

Regular 229.00

Single drop side with clear plastic teething rails. Four position spring, lucite caster and stabilizer bar. Maple or white finish. The most popular crib in America! Shop early, limited quantities.

VETERANS DAY SALE



Trivial Pursuit® Game and Specialty Cards

YOUR CHOICE.....

24.99

For year round enjoyment, try our Genus edition, game of the year, Trivial Pursuit! 6,000 tantalizing questions to test your wit and wisdom. Or you can have Trivial Pursuit Specialty Cards. Choose from Silverscreen, Sports, Baby Bommer, Bible Trivia, Trivial Adventure and TV Guide Edition cards.



Terrific LEVI'S® Jeans for Boys and Girls

12.99

Students 25/30, Girls 7/14

11.99

Boys 8/14

9.99

Boys' 4 to 7 or Girls' 4 to 6x
Boys' straight leg denim Levi's jeans complete with 5-pockets and western styling. 100% cotton. Sizes 4 to 7, 8 to 14, 25 to 30 waist. Girls' basic Levi's jeans of 100% cotton. Sizes 4 to 6x, 7 to 14.



Children's Sleepwear at a Comfortable Savings!

20% OFF

Regular Prices

Infants, toddler's, girls' and boys' fall and winter weight sleepwear. Variety of gowns and pajamas. First quality fabric and durable, long-wearing, comfortable styles! Girls' sizes 4 to 6x, Boys' sizes 4 to 7.



Children's Leather Camp Mocs

19.99

Regular 25.00 to 27.00

Tan leather upper with tru-moc construction and brown unit sole. Complete with tie. Sizes 8 1/2 to 12, 12 1/2 to 3, 3 1/2 to 7.

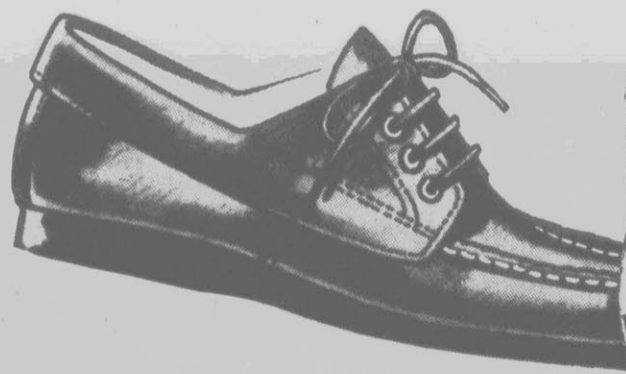

Girls' Oxford Cloth Shirts Up to a Big \$8 Savings!

5.99

Reg. 12.50 and 14.00

Your choice of stripes and solid pastels. Long sleeve shirts with button-down collar. Made of easy-care polyester/cotton. By BugOff!®. Sizes 7 to 14.

Boys' Plaid Sport Shirts and Plaid Flannel Shirts

8.99

Your Choice Regular \$12.....

Boys' long sleeve yarn-dyed plaid sport shirts of 60% polyester/40% cotton. Sizes 8 to 20. Also, plaid flannel shirts of 100% cotton. Sizes 8 to 20.

Andhurst.

Boys' and Girls' Lee® Jeans

13.99

Students 25/30

12.99

Girls' 7 to 14

11.99

Boys' 8 to 14

10.99

Girls 4 to 6x or Boys' 4 to 7

Boys' basic straight leg Lee® jeans of 100% cotton. Western, 5-pocket styling. Girls: 5-pocket western denim jeans of 100% cotton. Stock up today!



14.99

Regular 18.00

BugOff!® Cable Vests for Girls

Sleeveless, V-neck vests with cable front and back. Made of 55% ramie/45% acrylic. Cream, pink, lilac. S, M, L.

12.99

Regular 16.00

Girls' Birdseye Sweaters Reduced!

BugOff!® crew neck sweaters of 100% acrylic. Ribbed neck and bottom. Pink, blue and lilac. S, M, L.

12.99

Regular 16.00

Girls' Birdseye Vests by BugOff!®

Sleeveless pullovers with crew neck made of 55% ramie cloth/45% acrylic. Ribbed neck and bottom. Pink, blue and lilac. S, M, L.

1.49 and 1.79

Regular 1.75 and 2.25

Variety of Girls' Cable Knee-Hi's

BugOff!® hi-bul Orlon® /stretch nylon cable knee-hi socks. White, navy, black, gold, burgundy, more. Sizes 6 to 11.

4.66

pkg. Regular 5.79

Boys' Tube Socks at a Low Price!

Over-the-calf striped top tube socks made of 70% acrylic/15% nylon/15% polyester. 6 pair per package. Sizes 6 to 11.

20% OFF

Regular Price

Boys' Sweaters Reduced!

Select group of boys' pullover sweaters. Crew and V-neck styles in solids or stripes. Ribbed neck, cuffs. S, M, L.

Belk Tyler

Great-Looking Lee®
Denim Jeans for Men

14.99

Fantastic buy on men's basic Lee® denim jeans. Made of 100% cotton. Straight leg, western 5-pocket styling.

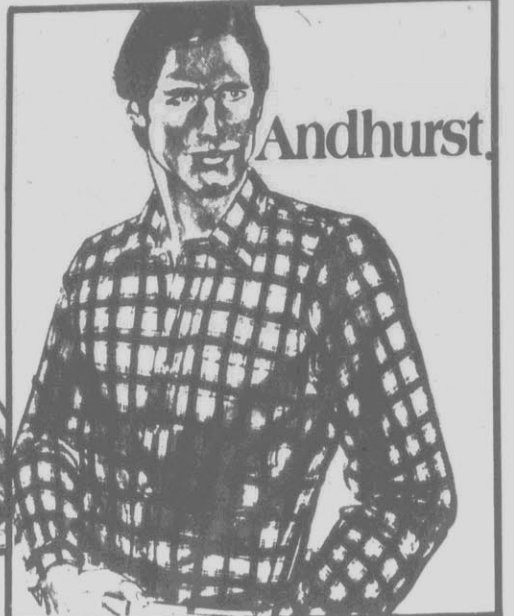

Men's Haggard®
Corduroy Slacks
and More! Save!
YOUR CHOICE

19.99

Regular \$26 and \$28
Men's wool/flannel pants with dress pockets. In heather brown, navy, light grey and heather blue. Sizes 32 to 38, M, L. Men's tri-blend flannel slacks. Sizes 32 to 38. Also, corduroy dress slacks by Haggard®.

HAGGAR



Men's "Turbo" Shoes by
Bass® Reduced \$11!

35.25

Regular 47.00

Four eye tie oxford with full grain leather upper. Side stitch litheway construction, unit sole and terry lining. Gray.

Bass

Save \$2 on Men's
Flannel Shirts!

Regular 14.00 **11.99**

Rich, colorful yarn-dyed flannel sport shirts in a variety of plaids. 100% cotton. Button-down and regular collars. One or 2 chest pockets. S, M, L, XL.



Men's Hooded Sweatshirts
and Sweatpants on Sale!

7.99

Reg. 10.00
Crew neck
Shirts or Pants

Pullover double fabric hooded sweatshirts. Long raglan sleeves. Navy, royal, more. S, M, L, XL. Men's crew neck sweatshirts and matching drawcord sweatpants. S to XL.

9.99

Reg. 13.00
Hooded Shirt



Men's Haggard® Blazers Reduced \$15!

Blazer,
Regular 75.00

59.99

Handsome 2-button blazers with center vent, flap pockets and notched lapels. 100% Dacron® polyester. Scotch Release™ protected fabric. Navy or grey. Machine wash and dry.

Men's Haggard®

Dress Slacks

19.99

Reg. \$26 and \$28

Haggard® dress slacks of 100% Dacron® polyester. Beltloop styling or Expand-O-Matic® dress slacks. Navy, grey, tan, black and brown.

Special Haggard®

Promotion!

Great Bargain!

That's right. During our Special Haggard® Promotion, you can buy one Haggard® blazer at 59.99 and one pair of pants at 19.99 - and get a second pair of pants for only \$5! Don't miss this tremendous bargain!

HAGGAR

Large Select Group of Men's
Fall Suits and Sport Coats

25% OFF

Group of famous maker fall suits and sport coats in solids and stripes. Sizes 38 to 46.

Men's Dress Shirts

20% OFF

Arrow®, Andhurst® and Gant® long sleeve shirts. Sizes 14½ to 17.



Men's Pajamas
at a Great
Low Price!

11.99

Regular 14.00

Andhurst® long sleeve, long leg solid color pajamas of 60% polyester/40% cotton. Contrast piping. Navy/light blue, gray/maroon, beige/brown. S, M, L, XL.

Andhurst

<p>33.99 Regular 44.00</p> <p>Men's Jimmy Connors® Shoes by Converse®</p> <p>Comfortable, long-wearing athletic shoes. Leather upper, free flex sole. White or white with navy trim.</p>	<p>23.99 Regular 34.00</p> <p>Men's Camp Mocs at a Terrific \$10 Savings!</p> <p>Brown leather 4-eye tie, tru-moc construction. Brown unit sole. Comfortable camp mocs for you. Sizes 7 to 12.</p>	<p>14.99 Regular 20.00</p> <p>Men's Saddlebred® Plaid Sport Shirts</p> <p>Woven plaid sport shirts with single needle tailoring. Variety of rich plaids. Button-down collar. S, M, L, XL.</p>	<p>30% OFF Regular Prices</p> <p>Large Selection of Men's Fall Neckties</p> <p>Choose from a variety of fall fashionable neckties. Polyester and polyester blends. Solids and fancies.</p>
<p>1.49 Regular 1.75</p> <p>Men's "Clipper" Socks at a Big Savings!</p> <p>Andhurst® socks of 75% high bulk Orlon®/25% stretch nylon. Antic-static. In navy, tan, grey, green, black, brown and blue. Sizes 10 to 13.</p>	<p>4.99 Regular 6.49</p> <p>Excellent Buy on Men's Tube Socks!</p> <p>Over-the-calf tube socks of Orlon®/stretch nylon. Stripes on white or solid white. 6 pair to the package.</p>	<p>20% OFF Reg. 7.29 to 7.59</p> <p>Save on Men's Andhurst® Underwear!</p> <p>Crew and V-neck T-shirts of 100% cotton. 100% cotton or 65% Dacron® polyester/35% cotton knit briefs. White only. Sizes 30 to 44; S to XL.</p>	<p>20% OFF Regular Up to 30.00</p> <p>Group of Men's Sweaters Up to a Big \$6 Off!</p> <p>Group of men's crew and V-neck sweaters in solids and stripes. Long sleeves. Sizes S, M, L, XL.</p>

LEVOLOR

Decorate Your Windows
with Levolor® Custom
Blinds and Save!

20% OFF

Regular 23.00 to 38.00

Levolor® window treatments are custom
fit to your needs. One inch decorator
blinds will give your windows a great
new look!

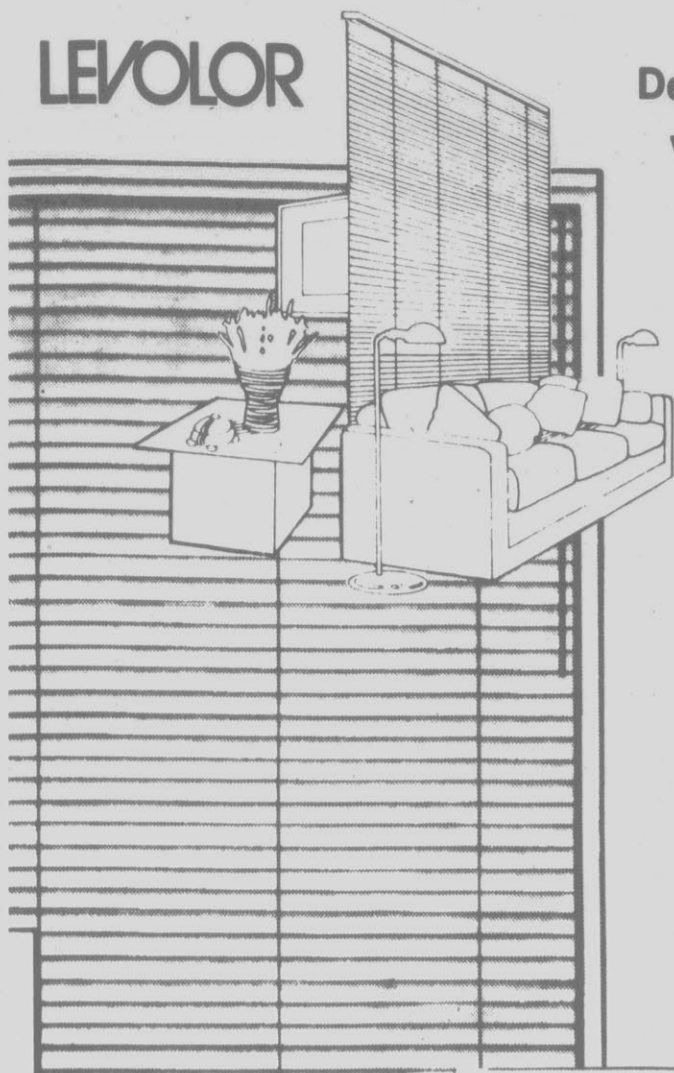

VETERANS DAY SALE



Lovely "Carolina Ruffle" Curtains
by Croscill® Reduced 25.00!

Regular
65.00

39.99

Dress up your windows with beautiful Croscill® curtains
and you'll love the new look. Pole top header ruffled
curtains made of polyester/cotton.
Complete with bow tie backs.
Ecru. Size 150X84".

Croscill

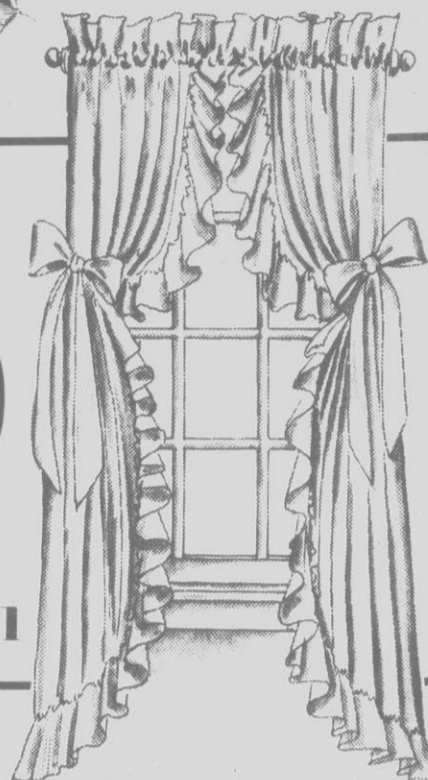

Light Filtering
Breneman®
Shades:
"Cadence" and
"Nev-R-Lite®"

**25%
OFF**

Regular 6.50 and 8.50

Your choice of light-filtering
"Cadence" and room darkening
"Nev-R-Lite®". Wipe clean
vinyl in white or beige. Sizes
37 1/4" X 6'.

breneman, inc.

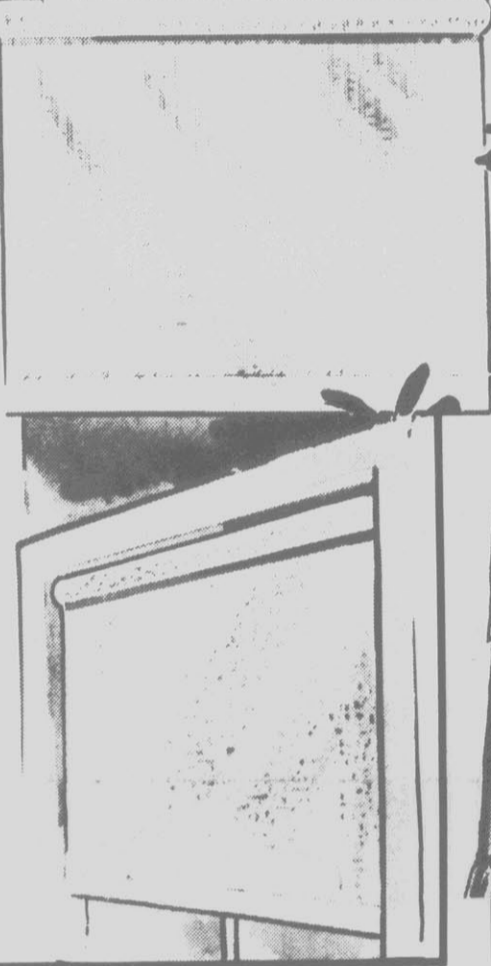

"Country Curtain" Priscillas
by Croscill® at \$30 Off!

64.99 Regular
95.00

High header pole top curtains of 65% Kodol® poly-
ester/35% cotton. Three to one ruffle fullness.
Available in natural and white. Machine
wash. Sizes 150 X 84".

Croscill

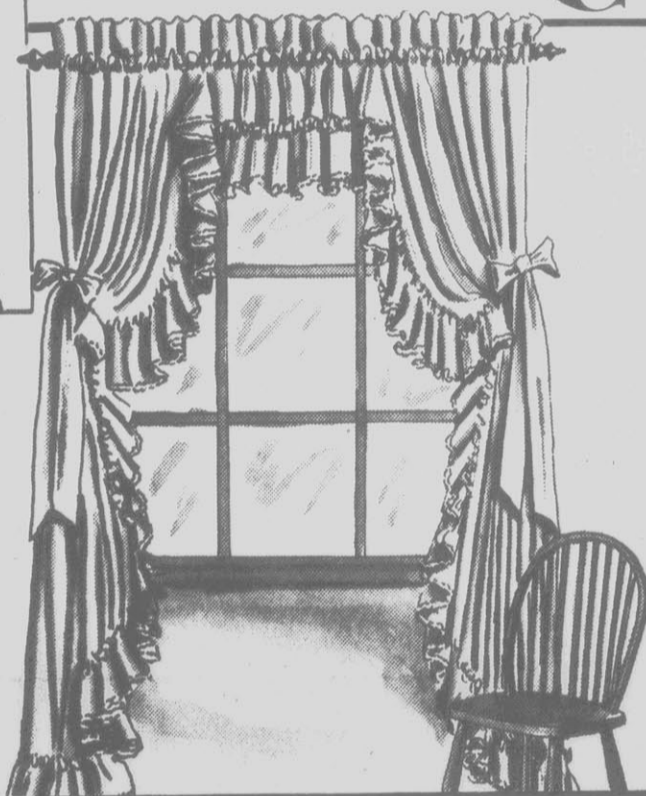

Save on "Old Salem" Curtains
for Your Home! Shop Early!

96 X 63"
Regular 21.00

14.99

96 X 84"
Regular \$27

15.99

Priscilla curtains of 50% polyester/
50% rayon ruffle. White or beige.
Permanent press and machine
washable. Sizes 96 X 84", 96 X 63".

**SALE ENDS
MONDAY!**



The "Decorator" Sheets by StatePride®

6.99 Pr.
Standard Pillowcases

4.99 Ea.
Twin Sheets

8.99 Ea.
Full Sheets

12.99 Ea.
Queen Sheets

Solid color percale sheets and pillowcases of 65% Kodol® polyester/35%
cotton. 180 thread count. Flat and fitted. T, F, Q, sizes.

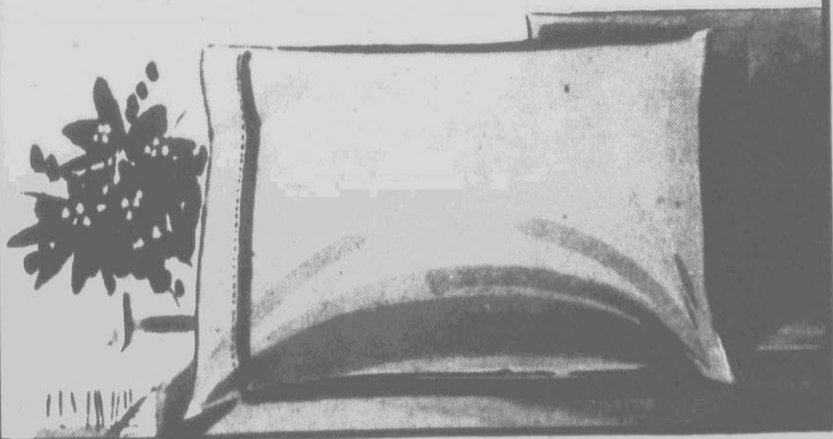

Stock Up Now on
"Royal Classic"
Cannon® Towels

Washcloth
Reg. 3.00 **1.99**
Hand
Towels,
Reg. 5.50 **3.99**
Bath
Towel,
Reg. 8.50 **6.99**

Thick 'n thirsty towels of 100%
combed cotton loops. Available in
vanilla, blue, yellow, white and more.
3 sizes.



CANNON.

20% OFF Regular Prices

Draperies and Cafe Curtains

Entire stock of foambacked and open weave draperies on sale.
Also, kitchen cafe curtains on sale. Solids, prints.

20% OFF Regular Price

Kirsch® Drapery Hardware! Save!

Decorator and basic white rods and drapery pulls. Plus lots
more! Take advantage of savings while they last!

7.99 to 16.99 Special
Values

Flannel Bed Sheets! So Warm!

Warm and practical flannel sheets of combed cotton/Trevira®
polyester. Bone or blue solids. Flat or fitted. T, F, Q, K.

APPLY TODAY FOR A BELK CHARGE! Phone us toll free at 1-800-432-6690 ext. 392 during business hours and our interviewers will take your application information. Outside North Carolina call 1-800-436-4062 ext. 392.
CHARGE IT 4 WAYS: Belk Charge, Visa, MasterCard, American Express

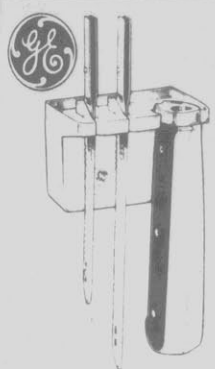

**GE® Spacemaker™
Electric Knife**

24.99

Offers power to cut foods without stalling or bogging. Space-saving wall rack stores handle, blades, cord.

**GE® Spacemaker™
Can Opener for You**

21.99

EC-60. It opens cans, extra tall cans, bottles or plastic bags. Easy to install. Great buy!

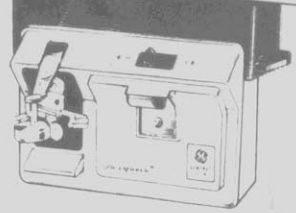

**GE® 10-Cup Drip
Coffeemaker**

49.99

SDC-1. GE® Spacemaker™ coffeemaker keeps hot automatically. Mounts easily.



**WEDNESDAY
THRU
FRIDAY
SALE**

**FIVE DAYS
TO SAVE!**

**WEDNESDAY
THROUGH
MONDAY,
NOVEMBER 12th,
ONLY!**

**GE® Toast-R-Oven™
at a Fantastic Price!**

41.99

GE-T93. Toaster-door pops open automatically to serve 2 slices of toast. Also, it bakes and top browns.

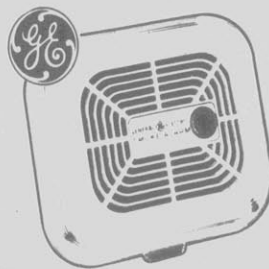
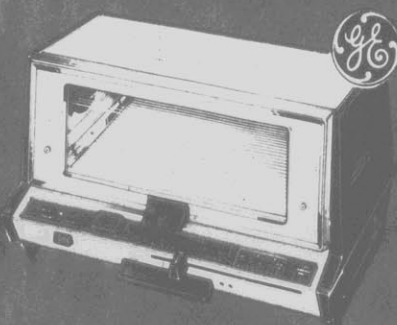

**GE® Smoke Alarm at a
Terrific Low Price!**

9.99

Our Professional Smoke Alarm may help save your life! It features early smoke detection day and night. Installs easily in minutes.

**GE® Pro-6 Hair Dryer
at a Fantastic Price!**

19.99

Pro-6 pistol dryer with 1400 watts, 6 heat-speed settings. Includes 5 attachments and stand. Shop early!

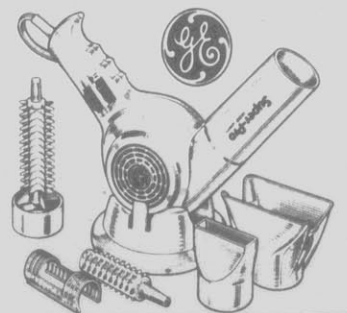

**GE® Food Processor
Just for You**

43.99

It slices, chops, shreds, grates, and crumbles. Reversible cutting discs. Saves storage space and cleaning.

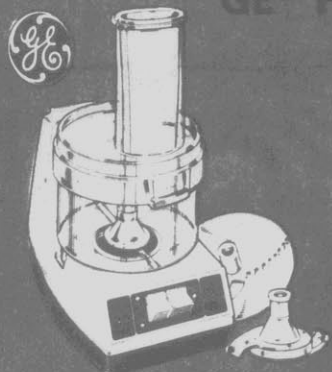

**Attractive Lead
Crystal Lamp
for Your Home**

14.99

Special Value

Lovely pleated shade included. Two styles available. Clear crystal base.

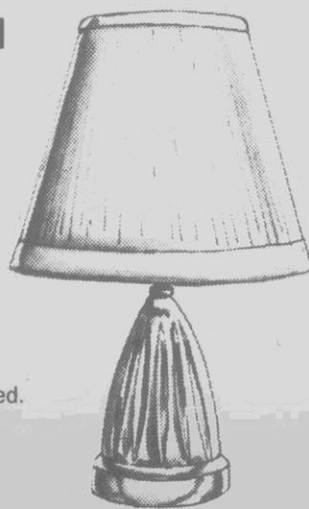

**Old "Williamsburg"
Brass Candlelight
Affordably Priced!**

Special Value

7.99

Boxed brass candle with 2 candles with felt covered bottom pushswitch. Makes a fine gift.

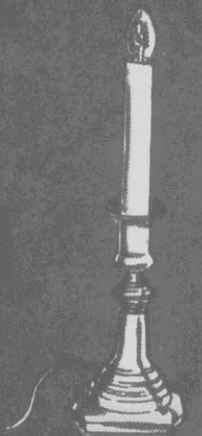

**Steam and Dry Iron by
General Electric®**

23.99

Steam and dry iron with steam control to handle tough, cool to steam garments.

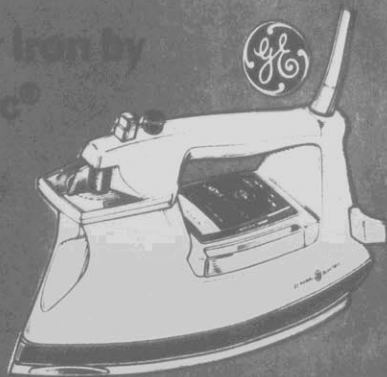

**Save 28% on Heavy Round Glass
Cheese Dome on Teakwood Board!**

Regular 6.99

4.99

Perfect for entertaining! Or just for storing and serving cheese.

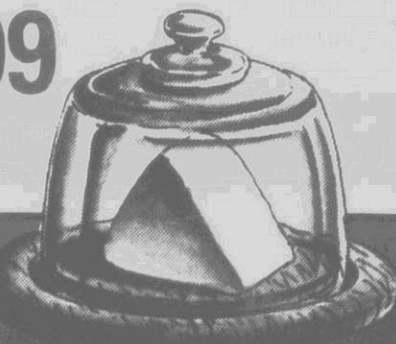

**Special Buy on Whistling
Teakettle by Mirro®!**

Special Value

3.99

Attractive whistling teakettle by Mirro®. 2 1/2-qt. capacity. Available in harvest gold or almond.



**Polished
Aluminum 7-Pc.
Cookware Set
from Mirro®**

19.99

40.00 Value

High-performance polished aluminum cookware set by Mirro®. With Silverstone® interior. 1 and 1 1/2-qt. covered saucepans, fry pan and Dutch oven with interchangeable cover.



Kmart

the **SAVING** place

Regular Prices May Vary At Some Stores Due To Local Competition

Sale Starts Wed., Nov. 7
Sale Ends Sat., Nov. 10

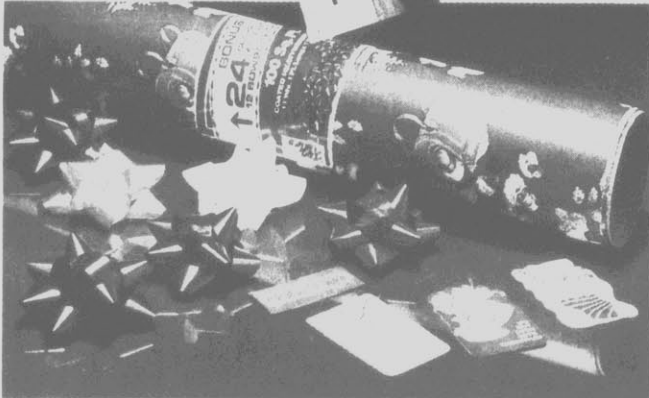

3.44 Save 23%
Our 4.47 Set
Beautiful Christmas Wrapping Paper Set
100-sq.-ft.-roll of 36"-wide paper. Set includes 12 matching bows and gift tags inside core of roll.



94¢ Save 31%
Our 1.37 Reel
140' Christmas Ribbon
Tie up Christmas with pretty 1/2"-wide ribbon.
Mfr. may vary



2.97 Save \$1
Our Reg. 3.97
3-Roll Christmas Wrap
100-sq.-ft.-roll in choice of traditional designs.
Mfr. may vary



2.97 Save 28%
Our 4.17 Set
Christmas Gift Boxes
Set of 10 nested boxes in holiday designs.



5 For \$1 Sale Price
2 1/2" Votive Candles
Choice of white, red, or green scented candles.



30% OFF

 Our Regular Low Prices

Wrap Up Her Christmas With Colorful Casualwear By Hunter's Glen™
Our Reg. 7.96-22.96. Cable front sweater of ramie/acrylic/wool in sizes S-M-L. To wear alone or underneath the sweater, add a polyester/cotton turtleneck in S-M-L or plaid shirt in sizes 8-18. Coordinate the tops with cotton or cotton/Lycra® spandex tailored corduroy pants in sizes 5/6-15/16. **5.57-16.07**
*DuPont Reg. TM



Our 16.97-17.97,
Pants, \$13



Erea Loren
NEW



Sold in
Sporting
Goods Dept.

adidas

NIKE



Kodel
polyester

2 For 4.44 Save 29%
Our Reg. 3.17 Each
Men's Crew-neck Tee Shirts With Chest Pocket
Comfortable Kodel® polyester/cotton t-shirt with
short sleeves. Choice of colors for casual wear.
*Easman Reg. TM



\$4 Save 28%
Our Reg. 5.57 Each
Thermal Underwear Separates in Pretty Prints
Cotton/polyester crew-neck or modified V-neck
tops with coordinating pants. Sizes S-M-L-XL. Save.

Standout Fashion Finds

Save 22%-28%

\$10 Our 12.97-
13.97 Each

Pretty Maternity Tops
Varied styles with pert
trim. Polyester/cotton.

\$5 Save 2.57
Our reg. 7.57

Acetate/Nylon Gowns
Variety of styles. S, M, L.
Our 7.96, Sizes 42-48, \$5

25% OFF
Our Reg.
Prices

Name Brand Warm-ups
Choice of styles, colors, fab-
rics. Men's, women's sizes.

\$4 Save 28%
Our Reg. 5.57 Each

Thermal Underwear Separates in Pretty Prints
Cotton/polyester crew-neck or modified V-neck
tops with coordinating pants. Sizes S-M-L-XL. Save.



\$1 Save 31%-36%
Our 1.47-1.57 Ea.
Briefs Or Bikinis
Captiva® nylon panties
in color choice. Sizes 5-7.
*Allied Corp. Reg. TM

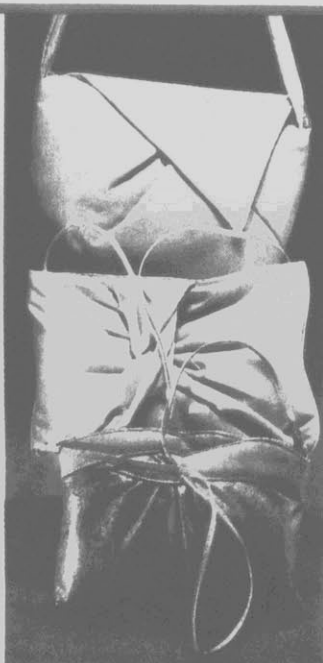

4.97 Save \$4
Our 8.97 Ea.
Vinyl Bags Or Clutches
Clutch or shoulder strap
bags. Fashion colors.

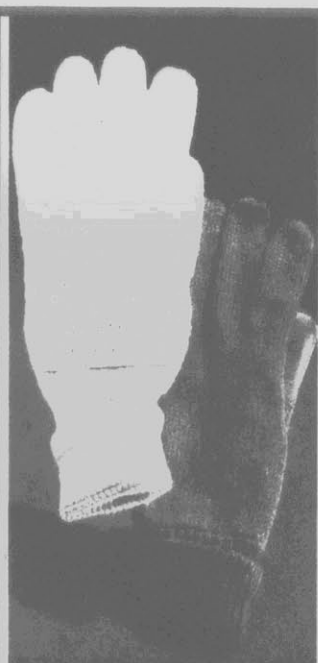

Save 1.25-1.65
2.22 Our 3.47-
3.87 Pair
Acrylic Driving Gloves
Men's, women's knit gloves,
vinyl palm. 1 size fits all.



SEF

\$4 Save 1.88
Our Reg. 5.88
Tots' Blanket Sleepers
Polyester/SEF® mod-
acrylic. Toddler's 1-4.
*Montanto Reg. TM

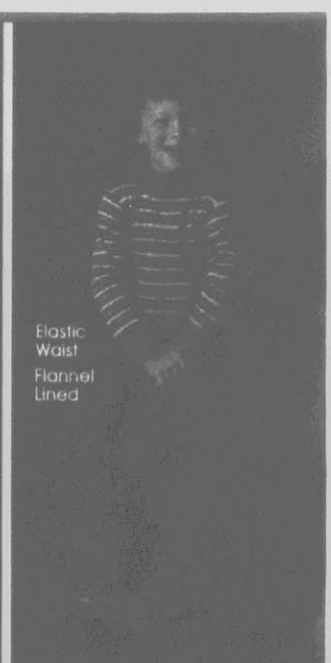

Elastic
Waist
Flannel
Lined

2.97 Save 25%
Our Reg. 3.97
Toddler Boys' Tops
Polyester/cotton knit. 2-4.
Our 5.97, Cards*, 2-4... 3.97
*Cotton/polyester

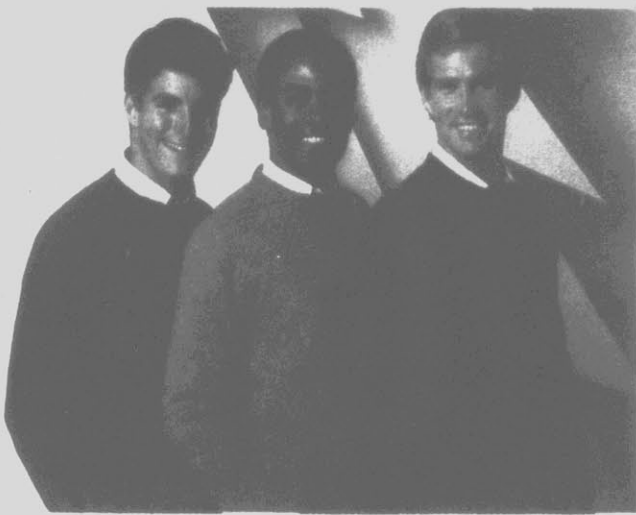

\$13 Save 3.97-11.97
Our Reg. 16.97-24.97 Each

Men's Popular Shetland Pullover Sweaters

Crew-neck pullovers of Shetland wool or Shetland wool/acrylic. Cable-knit of Shetland wool/acrylic.

Styles May Vary By Store



25% Off Our Reg. 8.97-16.97

Fashionable Shirts For Men, Junior Boys

Men's acrylic/polyester velour shirts. Polyester/cotton chintz in junior boys' sizes 4-7. **6.72-12.72**

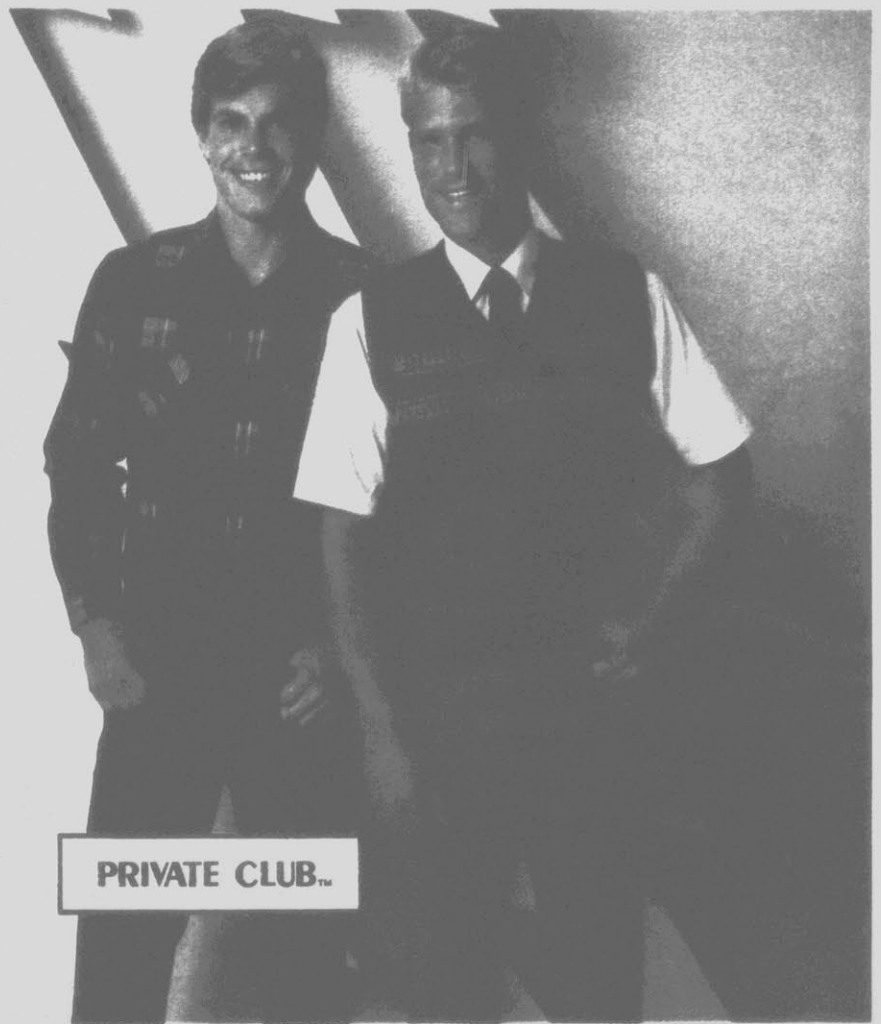

PRIVATE CLUB™

9.97 Save \$3
Our Reg. 12.97

Men's Acrylic Sport Shirts

Long-sleeved shirt with 2 pockets, tails. In solid colors or plaids

\$13 Save 3.97
Our Reg. 16.97

Men's Pullover Knit Vests

Acrylic/wool/polyester V-neck vest. Jacquard patterns in color choice.

12.97 Save \$5
Our Reg. 17.97

Men's 5-pocket Fashion Jeans

Durable cotton denim jeans with colorful embroidery on back pockets.

\$12 Save 2.96
Our Reg. 14.96

Men's Comfort Action® Slacks

Dacron® polyester; Ban-Rol® waistband. Our **16.96**, Slacks in Sizes 44-48. **\$13**

® Du Pont Reg. TM

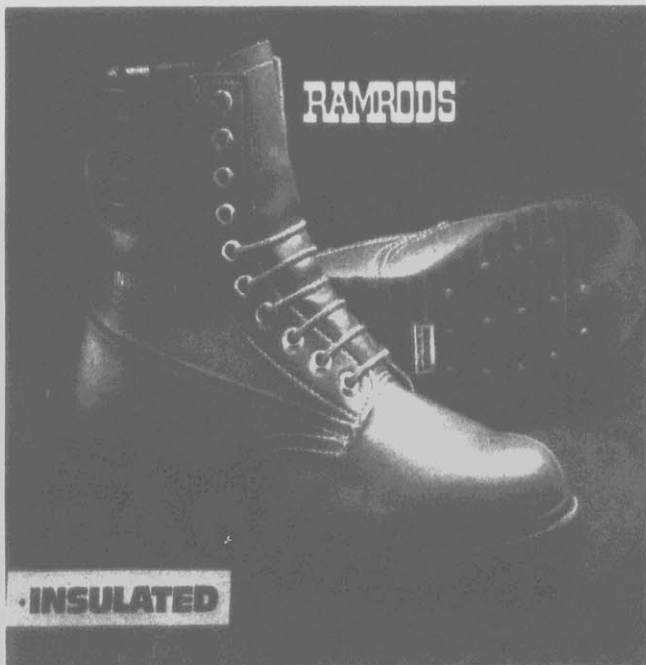

INSULATED

15.90 Save 4.07
Our Reg. 19.97 Pair

Men's Insulated 8" Leather-look Work Boots

Fully insulated, Goodyear welt construction, steel shank, padded collar, oil-resistant sole, more.



HANG TEN

2 For \$4 Save 32%
Our Reg. 2.97 Each

Men's Comfortable Fashion-color Briefs

Popular low-rise or classic briefs in choice of solid colors. Of smooth-fitting combed cotton.



77¢ Save 20%
Our Reg. 97¢ Each

Men's Knit Hockey Caps

Orlon® acrylic in color choice. 1 size fits all.

® Du Pont Reg. TM

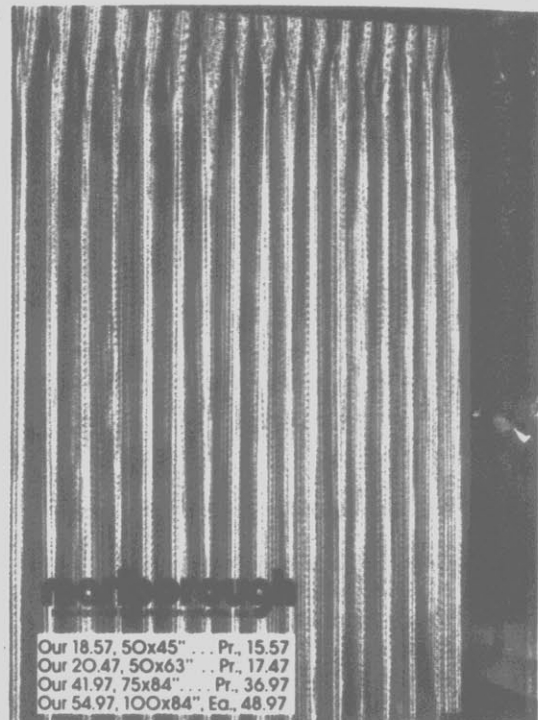
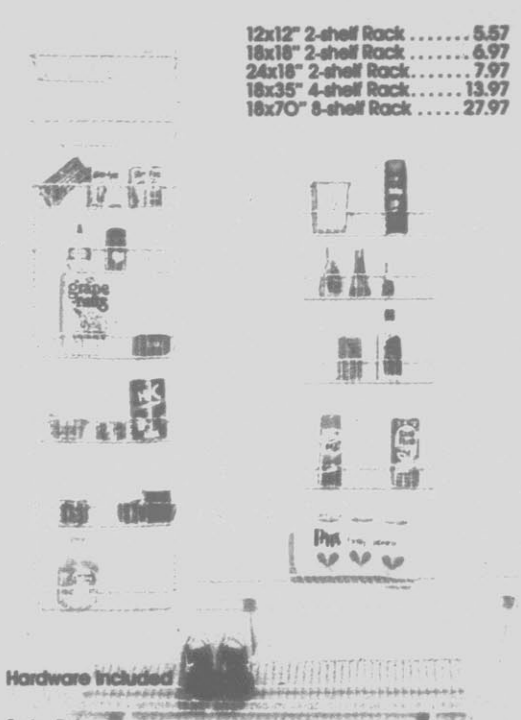

12x12" 2-shelf Rack 5.57
 18x18" 2-shelf Rack 6.97
 24x18" 2-shelf Rack 7.97
 18x35" 4-shelf Rack 13.97
 18x70" 8-shelf Rack 27.97

Our 18.57, 50x45" ... Pr., 15.57
 Our 20.47, 50x63" ... Pr., 17.47
 Our 41.97, 75x84" ... Pr., 36.97
 Our 54.97, 100x84" Ea., 48.97

34.88 Save \$25
 Our Reg. 59.88
 Fits 5' Closet
Space-saving Expand-A-Closet™ Organizer
 Provides up to double the effective use of space. Adjustable steel rods, wood-look shelves.
 Our 79.88, Fits 7½"x80" Closet..... 54.88
 Our 99.88, Fits 9½"x80" Closet 74.88

Hardware Included
 Sale Price
5.57 To 27.97
Ventilated Storage Shelving And Racks
 Wall- or door-mount vinyl-coated steel racks add storage space in closets, kitchens, more.
 1x2' Shelf.....6.97; 1x4' Shelf9.97
 1x3' Shelf7.97; Shoe Rack Kit.. 9.97

21.97 Save \$4
 Our Reg. 25.97
 50x84" Pr.
Insulating "Four Seasons" Draperies
 Permanent-press insulating draperies of polyester/cotton/rayon with cotton-flocked acrylic foam backing. 3" bottom hem and mitered corners with 1½" side hems. Machine washable.

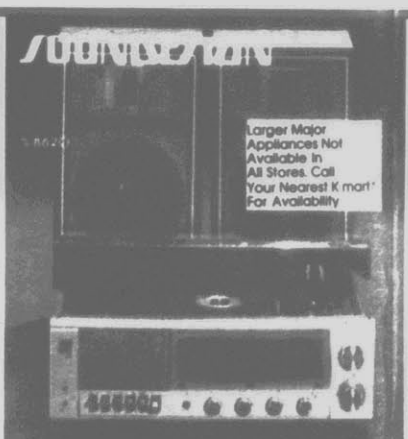
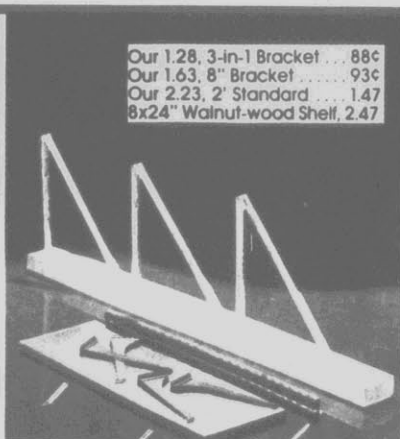

Our 1.28, 3-in-1 Bracket ... 88¢
 Our 1.63, 8" Bracket 93¢
 Our 2.23, 2' Standard 1.47
 8x24" Walnut-wood Shelf, 2.47

Larger Major Appliances Not Available in All Stores. Call Your Nearest K mart® For Availability



Our 2.57, 12x12" Washcloth . 1.88
 Our 5.97, 16x26" Hand Towel, 4.28

5.88 25x46" Size
 Save 3.09
 Our 8.97 Each
"Dimension" Bath Towel
 Reversible-pattern cotton/polyester towel. Decorator colors.

88¢ To 2.47 Our 1.28-4.67
Walnut-wood Shelving, Brackets
 Wall-mount shelving components for storage and display space.
 Mfr. may vary

\$99 Save \$20
 Our Reg. \$119
AM/FM/FM Stereo With Cassette
 Cassette record/play, semiautomatic turntable, ported speakers.

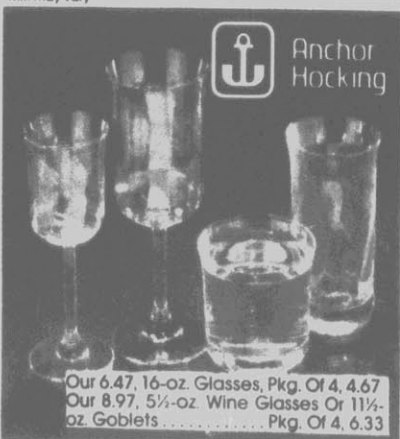

Our 7.87, Replacement Carafe, 5.97

ROBESON

PRESTO

Anchor Hocking

Anchor Hocking

Our 6.47, 16-oz. Glasses, Pkg. Of 4, 6.47
 Our 8.97, 5½-oz. Wine Glasses Or 11½-oz. Goblets Pkg. Of 4, 6.33

K mart® Sale Price **21.97**
 Less Factory Rebate **-5.00**
 Your Net Cost After Rebate **16.97**
 Rebate limited to mfr.'s stipulation
Automatic Drip Coffee Maker
 With "Coffee Thrift," on/off control. Brews up to 12 cups coffee.

14.88 Sale Price
The Great Hot Air Popper
 Pops any type popcorn without oil. With handy butter melter.

4.27 Save 28%
 Our 5.97 Pkg.
Rocks Or Beverage Glasses
 Pkg. of 4 "Moments" 10-oz. rocks or 12½-oz. beverage. Clear glass.

4.97 Save \$2
 Our 6.97 Pkg.
"Moments" Bowls Or Plates
 4, 5½" glass bowls or 9" plates.
 Our 4.97, Platter Or Bowl, Ea., 3.67

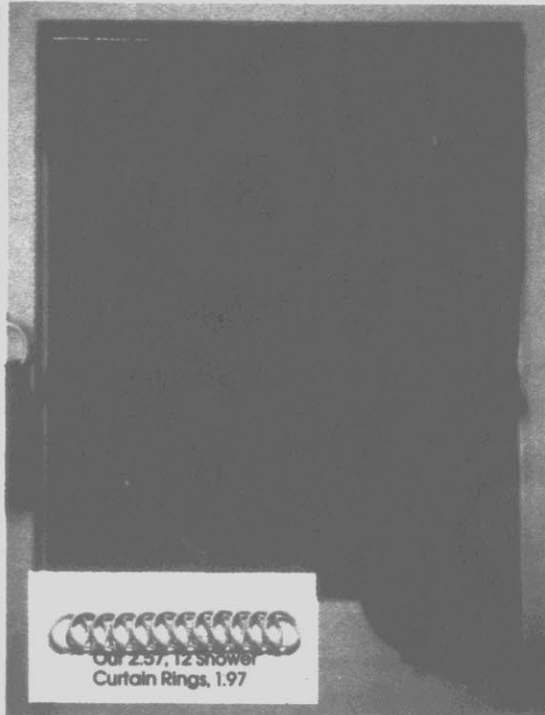

8.97 Save 14%
Our 10.47 Each
56x81"

Knit Panel With Willow-leaf Design

Decorative and airy knit panels of machine-washable Dacron® polyester for filtered light and privacy. Available in white or natural color. **Our Reg. 9.37, 56x63" Panel Each, 7.97**

*Du Pont Reg. TM

19.97 Save \$8
Our Reg. 27.97

"Dobby" Split-swag Shower Curtain

Machine-washable, Drylon® polyester. 68x72". **Our 22.97, 70x72" Shower Curtain Or 66x54" Pr. Window Curtains Ea. 17.97**

*Du Pont Reg. TM

4.97 Save \$1-\$2
Your Choice
Our Reg. 5.97-6.97

Wicker Tissue Box, Soap Dish Or Towel Ring

Functional as well as decorative, natural wicker bath accessories in a wide range of colors. **Our 10.57 Wicker Wastebasket..... 7.57**
Our Reg. 39.97, Wicker Towel Stand..... 32.97

Hands-free Speaker
Feature-packed Phone
Ringer On/Off Button
Automatic Redial
Music-on-hold Button
9-number Memory Store
Tone/Pulse Switchable

CARLTON™

FCC Approved. Switchable Dial-pulse/
Tone Signaling. For Use With Dial-pulse
Or Tone Services. Will Access Alternative
Long Distance And Computer Services If
Your Lines Provide. Limited 1-yr. Warranty.
Repair Available From Rims® Int'l.

29.97 Save \$8
Our 37.97

Push-button Desk Telephone
With amplifier, switchable tone/
pulse dialing, auto-redial, more.

Our 49.97, Focal
Telephoto Wide-
angle Auxiliary
Lenses Set, 39.97

MINOLTA

\$129

Minolta® "Talker" 35mm Camera
With built-in voice reminders; auto-
matic load, advance, rewind.

PRODUCTS BY
Kodak

**Trimprint™ Or PR-10®
Color Film; 20-exp.
Twin Pack, Ea. 13.97**

K mart® Sale Price **14.77**
Less Factory Rebate **-5.00**

Your Net Cost After Rebate **9.77**
Rebate limited to mfr.'s stipulation
Trimprint™ 920 Instant Camera
Fixed focus for aim-and-shoot
simplicity. Auto-print ejection.

K mart® Sale Price **23.47**
Less Factory Rebate **-5.00**

Your Net Cost After Rebate **18.47**
Rebate limited to mfr.'s stipulation
Trimprint™ 940 Instant Camera
With built-in electronic flash, au-
tomatic exposure, fixed focus.

Anchor
hooking

16.97 Save \$7
Our 23.97 Set

"Moments" Beverage Or Party Set
24-pc. beverage, 9-pc. party. Glass.
Our 16.97, 7-pc. Salad Set..... 11.97

6.97 Save \$3
Our Reg. 9.97

100-pg. 3-ring Photo Album
Individual vertical/horizontal poc-
ket pages. For disc, 35, 110 photos.

49.97 Save \$10
Our 59.97

15x-45x40mm Zoom Telescope
Variable-power telescope with
up to 45x magnification, tripod.

49.97 Save 24.91
Our 74.88

7x-15x35mm Zoom Binoculars
BCF. Fully coated optics. Includes
carrying case, neck strap.



1/2-PRICE SALE
6.97 To 7.97

1-coat Interior Latex Paint
A. Our 13.97 Flat Or Ceiling, Gal. 6.97
B. Our 14.97, Satin Wall/Trim, Gal. 7.47
C. Our 15.97, Semi-gloss. . . . Gal. 7.97

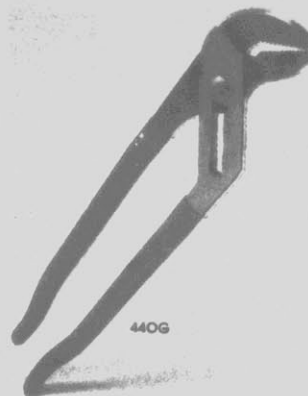

Save 3.09
6.88 Our 9.97
12-in. Pump Pliers
Pliers by Channellock®.
Our 1.77, 6" Pliers . . . \$1



Save 2.31
6.66 Our 8.97
8-pc. Screwdriver Set
Home and auto tool kit
in water-resistant case.

MEDALLION 78

25,000 MILE WARRANTY*

avanti plus

40,000 MILE WARRANTY*



AAA Promise
Service • Value
Satisfaction
that's our promise

SIZES	SALE
P185/80D13	24.97
P185/75D14	26.97
P195/75D14	30.97
P205/75D14	31.97
P215/75D14	34.97
P215/75D15	35.97
P225/75D15	36.97
**600x12	26.97
**600x15	30.97

Mounting Included
No Trade-in Required
Road Hazard
Warranty Available

SIZES	SALE
P165/80R13	34.97
P185/80R13	39.97
P185/75R14	40.97
P195/75R14	43.97
P205/75R14	45.97
P205/75R15	47.97
P215/75R15	52.97
P225/75R15	55.97
P235/75R15	57.97

Tires And Services In Stores With Service

use our **Layaway**

Sale Price P165/80D13

21.97

Quality Bias-ply Blackwall Tires
With 7 multisiped tread ribs and "78" series tread design. Available in popular sizes for U.S. and import cars.
**5 rib 2 ply

Sale Price P155/80R13

29.97

Steel Belted Radial Whitewalls
Aggressive all-season tread design with radial tire traction, mileage and handling. Quality, an economy price.
*limited tread wearout warranty. Details in store



SERVICES INCLUDE:
1. Oil change (up to 5 qts. multi-viscosity motor oil)
2. Install 1 K mart® brand oil filter
3. Chassis lubrication (fittings extra)
Labor is included
Additional services extra

Save 25%

11.99 Our Reg. 15.99

Major Brand Oil, Lube And Filter Service Special
For many cars and light trucks. Price includes labor. Additional parts and services are at extra cost.



SERVICES INCLUDE:
1. Install front disc brake pads and brake linings on rear wheels
2. Resurface drums and true rotors
3. Inspect front calipers
4. Rebuild rear wheel cylinders, if possible, replace, if necessary, at additional parts cost per wheel cylinder
5. Inspect inner and outer bearings, inspective wheels
6. Inspect master cylinder
7. Reaplate front grease seals (prone drive wheels)
8. Ball hydraulic system
Additional parts and services, which may be needed, are at extra cost

Save \$39

\$88 Our Reg. \$127
K Care Coupon Price 74.97

Combination Disc/Drum Brake Special
For many American-built and foreign cars. Lt. trucks higher, semimetallc pads \$10 more. Now at K mart®

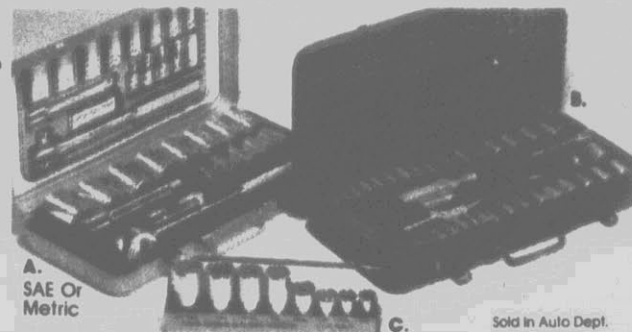

A. SAE Or Metric

Sold In Auto Dept.

Save 33%

15.97 Our Reg. 23.88

A. 17-pc. 1/2"-dr. Socket Set
Professional quality set.

Save 55%

3.97 Our Reg. 8.97

B. 1/4"-And 3/4"-dr. Socket Set
41-pc. set. Metal case.
C. Our 9.97, 8, 3/4"-dr. SAE Deep-well Sockets, Metal Tray, 5.97



21-07
Our 11.38, 16-oz.
Hammer, 8.66

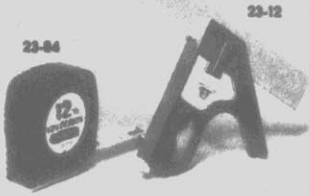

23-04

23-12

Save Now!
4.66 Sale Price Each
Quality Tool Choice
12' rule; combination square.
Our 4.27, Utility Knife ... 2.66



Save 5.09
6.88 Our 11.97
Heavy-duty Tin Snips
Straight and combination;
professional strength.

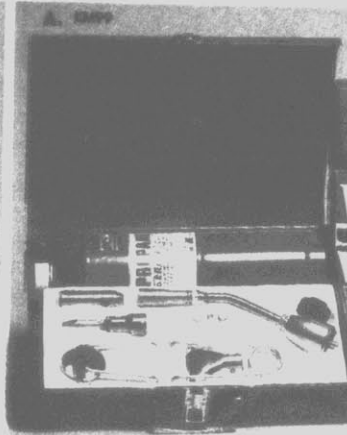

Save 6.81 Our 19.47
12.66
A. Propane Torch Kit
Handy for home repairs.
B. Our 2.37, 14-oz.* Cyl., 1.77
*Net wt.

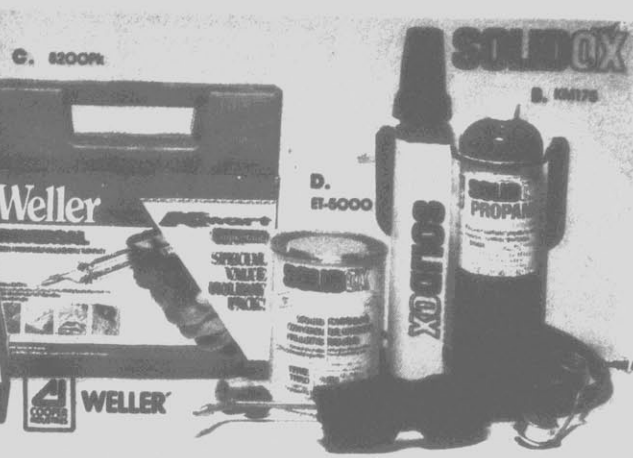

Save 8.29 Our 25.17
16.88
C. Soldering Gun Kit
Dual-heat gun with accessories, solder, case.
Save 9.31 Our 33.97
24.66
D. Welding Torch Outfit
Solidox® braze/weld torch, 14-oz.* cylinder, 2 tips, more.
*Net wt.

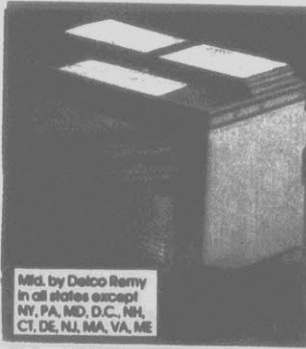

Save 19.91 With Exchange Our 58.88
38.97 Sale Pr.
Motorvator® 48 Battery
Sizes for many U.S., import cars. Up to 440 CCA's.



Alignment required on many cars with strut replacements. Additional parts, services extra.
Cartridges With K Care Coupon \$80
88.97 Sale Pr. Fronts Only
Replacement Cartridges*
Installation included.
Super Strut™ As Low As \$99 Pr.
*For many Toyotas, Datsuns and Volkswagens
**Domestic-For Omni and Horizon



Save 31% Installed Our 18.94 Each
12.97 Sale Pr.
Radial-tuned Shocks
For many American cars.
Carryout Ea., 8.97

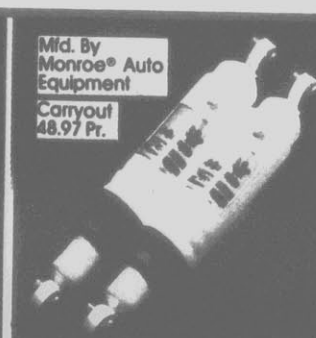

Save 16.97 Installed Our 85.94 Pr.
68.97 Sale Pr.
Air Shocks Installed
For overload conditions.
Sizes for many U.S. cars.



Save 45% Our Reg. 12.88
6.97 Sale Pr.
4-pc. Rubber Mat Set
Twin front and rear mats. Assorted colors.
Style and mfr. may vary



Save 50%
29.97 Our Reg. 59.97
Hydraulic Floor Jack
With 2-ton capacity. Compact, with swivel casters.

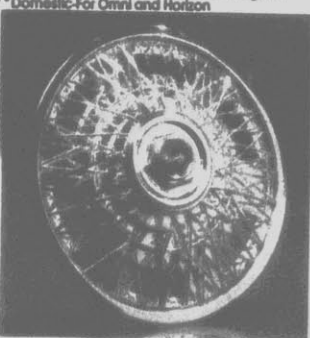

Save 40%
9.97 Our Reg. 16.88
Wire Wheel Covers
72-spoke detachable basket. 13", 14" or 15" size.



Save 41%-50%
1.57 Our 2.67-3.17 Each
Undercoating Or Primer
20-oz.* undercoating or 13-oz.* sandable primer.
*Net wt. Mfr. may vary



Save \$50
129.97 Our 179.97
E. Deluxe Push-button Stereo
With auto-reverse, 4-way balance and fast forward.

Save 33%
19.97 Our 29.97 Pr.
F. 5 1/4" Coaxial Speakers
Door mount; with 20-oz. magnets. Up to 40 watts.



Save 20%
3.97 Your Choice Our 4.97
Warm Thermal Socks
2-pr. pkg. 14" cotton. Pr. 16" wool/nylon socks.

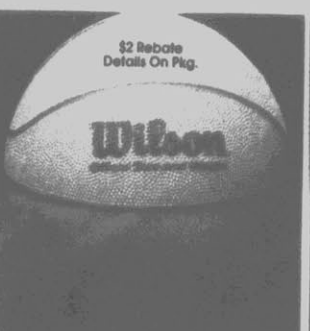

Save 18%
8.97 Our Reg. 10.97
Wilson® Basketball
Nylon wound, rubber cover. Kelly Trpucka autograph.



Save 30%
8.97 Our Reg. 12.97
Leather Football
Official size and weight. Split-leather football.



Save 20%
5.99 Our Reg. 7.47
.22 Long-rifle Ammo*
250 rimfire cartridges.
Our 1.97, 25-pack Targets*, 97¢

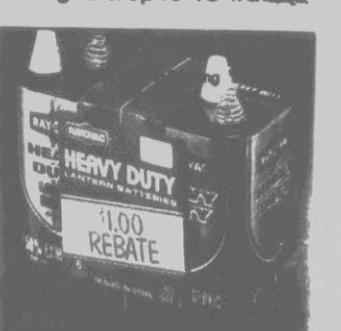

Save 1.00
Less Factory Rebate - 1.00
Your Net Cost After Rebate **3.97**
Rebate limited to mfr.'s stipulation
2-pack 6-V Batteries
Heavy-duty lantern batteries now at savings.



K mart® ADVERTISED MERCHANDISE POLICY
 Our firm intention is to have every advertised item in stock on our shelves. If an advertised item is not available for purchase due to any unforeseen reason, K mart will issue a Rain Check on request for the merchandise (one item or reasonable family quantity) to be purchased at the same price whenever available or will sell you a comparable quality item at a comparable reduction in price.

Regular Prices May Vary At Some Stores Due To Local Competition

Kmart®

The Saving Place®

Where Christmas Dreams Come True



88.88

Special Price
"Raider" All-terrain Vehicle
 Battery powered; for ages 4-7.
 2 Batteries are included



Save \$2 - Our 4.97 Ea.

2.97

Nelsonic® Watches
 Enjoy timely savings on 5-function L.C.D. watches for men or women. Show hour, min., sec., day, month. White or gold tone.



3.66 Our 4.97 Pkg.
5-pr. Pkg. Tube Socks
 Girls' 7-8½; misses' 9-11.



3.97 Our 5.17 Pkg.
Boys' 6 Prs. Tubes
 19-in. socks fit 9-11.



1.77 Sale Price
Peppermint Patties
 14-oz.* bag sweet treats.
 *Net wt.

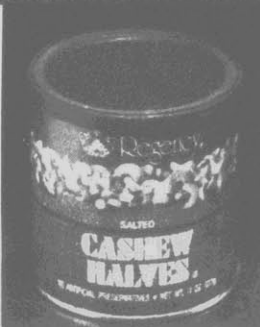

2.97 Sale Price
11-oz. Cashew Halves
 Nutritious snacking.
 *Net wt.



1.47 Sale Price
1-lb. Butter Cookies
 Tasty Danish cookies.
 *Net wt.



77¢ Save 28%
 Our 1.07 Skein
Ombre Acrylic Yarn
 4-ply, 3-oz.* skein.
 *Net wt.



1.47 Our 1.88-1.96 Ea.
Outline Marker Pen
 In choice of colors.



3 For \$2 Sale Price
Clear Handi-Wrap II®
 12"x125'-roll food wrap.



1.47 Sale Price
Stuffed Olives
 13-oz.* Durkee® olives.
 *Net wt.



2.27 Sale Price
Denorex® Shampoo
 Medicated, 4-fl. oz.

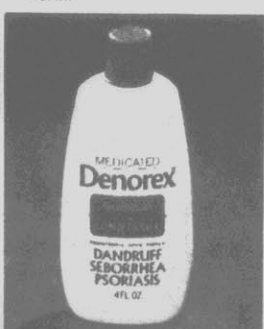

2.27 Sale Price
Shampoo/Conditioner
 4-oz.* medicated care.
 *Fl. oz.



88¢ Sale Price
5-oz. Polish Remover
 Instant dip remover.
 *Fl. oz.



2.77 Sale Price Each
L'Oréal® Premier™ Pperm
 In choice of formulas.



1.33 Sale Price Each
16-oz. Condition®
 Shampoo or conditioner.
 *Fl. oz.



1.78 Sale Price
61-oz. Borateem®
 For a cleaner wash.
 *Net wt.



99¢ Sale Price Each
48-oz. Crystal Vanish
 For toilet bowl stains.
 *Net wt.



1.68 Sale Price Each
12-oz. Lysol® Spray
 Regular or Scent II.
 *Net wt.



4.17 Sale Price
10-oz. Vicks' NyQuil®
 Fights cold symptoms.
 *Fl. oz.

GOLD SHIELD

COMPREHENSIVE

Health Care Plan

INVESTORS CONSOLIDATED
INSURANCE COMPANY

*Guaranteed
Renewable
For Life*

PAYING DIRECT TO YOU
\$40 to \$130 Per Day Hospital Care

MAXIMUM \$100,000 PROTECTION

"THE ONLY COMPREHENSIVE HEALTH CARE PLAN WE KNOW OF SOLD IN NORTH CAROLINA THAT HAS NOT HAD A RATE INCREASE IN OVER SEVEN YEARS." —George R. McKee



"IF YOU CAN FIND A BETTER COMPREHENSIVE HEALTH CARE PLAN — BUY IT!"

George R. McKee
George R. McKee
Chairman and President

PLUS LIBERAL SURGICAL AND MEDICAL BENEFITS FOR SERVICES AND SUPPLIES
and Extended Care and Other Benefits

Illnesses and accidents don't always hit the other person. You or one of your dependents could be hospitalized today.

ILLNESSES such as Heart Attack, Cancer, Stroke, Hepatitis, Anemia, Diabetes, Mononucleosis, Bronchitis, Arthritis, Typhoid, Typhus and Contagious Diseases.

ACCIDENTS such as Automobile Wrecks, Falls, Burns, Boat Mishaps, Explosions, Shootings or Knifings, Concussions, Fractures, Heat Strokes and Asphyxiation.

OPERATIONS such as Tumor, Kidney Stones, Gall Bladder, Appendix, Hernia, Biopsy, Breast Surgery, Tracheotomy, Transplants, Embolism, Brain or Eye Surgery.

Ever-Increasing Hospital Costs

If you know anyone who has spent any time in a hospital lately, you are aware of the rising costs. Even if you now have some type of coverage, chances are it is inadequate. So you may be interested in one of the liberal Gold Shield Plans to augment your present policy.

(See the liberal benefits schedule inside.)



As an individual, husband and wife, family or one-parent family in North Carolina, you will be delighted with the benefits offered by this Gold Shield Health Care Plan. In fact, you may want to call it to the attention of your friends and fellow workers.

HOSPITAL ROOM AND BOARD

Pays daily room and board as per plan selected:

Plan A—\$40.00	Plan B—\$50.00	Plan C—\$60.00
Plan D—\$70.00	Plan E—\$80.00	Plan F—\$90.00
Plan G—\$100.00	Plan H—\$110.00	Plan I—\$120.00
Plan J—\$130.00		

INTENSIVE CARE UNIT

For each day of confinement in a hospital intensive care unit up to 10 days (and in lieu of the regular hospital room and board benefit) Gold Shield pays you:

Daily Intensive care unit benefit: \$180.00

EXTENDED CARE FACILITY

For confinement in an extended care facility for up to 30 days during one period of confinement. Gold Shield pays you:

Daily extended care benefit: \$30.00

HOSPITAL MISCELLANEOUS SERVICES AND SUPPLIES

For any one period of hospital confinement (in addition to room and board or intensive care), Gold Shield will pay hospital miscellaneous services and medical supplies as follows:

Total maximum amount payable: \$1,000.00

SURGICAL

Surgical operations performed in or out of the hospital up to a maximum as set forth in surgical schedule. (Schedule is part of your policy.)

Maximum surgical payment: \$1,200.00

SUPPLEMENTARY ACCIDENT

For expenses incurred as a result of an accident that exceed payments under other benefits of the plan.

Maximum amount payable: \$250.00

DIAGNOSTIC X RAY AND LABORATORY

Payment for services while not confined to hospital:

Maximum for all examinations due to one accident: \$100.00

Maximum for all examinations due to sickness in any one calendar year: \$100.00

PHYSICIAN'S VISITS IN HOSPITAL

Pays the actual charge of physician's visits while confined to hospital subject to daily and aggregate limits:

Daily limit: \$ 12.00

Aggregate visit limit: \$540.00

PREGNANCY BENEFIT

Normal childbirth: \$400.00

Caesarean or Ectopic: \$800.00

Miscarriage: \$200.00

GUARANTEED RENEWABLE FOR LIFE

MOST OFTEN-ASKED QUESTIONS ... and our ready answers!

Q. How does the Gold Shield Plan actually work?

A. Gold Shield was established to provide health insurance for millions of individual, husband and wife, family, and one-parent groups who heretofore were unable to get good coverage at reasonable rates. You may qualify for this protection.

Q. What are the deductibles?

A. There are none! Benefits are paid directly to you unless you specify otherwise. And you're paid regardless of any other coverage you have up to \$100,000 maximum. Under present IRS rulings, monies you receive are not taxable.

Q. Once I am enrolled, can my premium rate increase?

A. You cannot and will not be singled out for a rate increase. Your rate remains the same. Only if rates were changed for everyone in your class throughout North Carolina could your rate ever change.

Q. And just what am I not covered for?

A. Any sickness or disease which first manifests itself before the effective date of the policy is not covered during the first two years. Losses as a result of war or any act of war. Mental disease or disorder or conditions caused by the use of narcotics or intoxication.

Q. How about family coverage? Does it really include all present children, future pregnancies and all future children?

A. With family coverage, it includes all children through age 19 regardless of number. All pregnancies of insured or spouse beginning after date of issue are fully covered and all children born of these pregnancies through age 19. (Pregnancies of children are not covered.)

Q. How may I pay my premium?

A. You may pay monthly bank draft, quarterly, semi-annually or annually. It's your choice.

Q. How does this policy compare with other policies benefit-wise and rate-wise?

A. We are quite proud of the Gold Shield Plan, and we invite you to show it to anyone you wish—your insurance agent, lawyer, banker, minister or any other trusted advisor.

Q. You say Gold Shield is renewable for life. What happens when I reach 65 and Medicare?

A. Upon reaching 65, you shall automatically be issued a Medicare supplement policy.

Q. Who is Investors Consolidated Insurance Company?

A. We are one of the youngest insurance companies in the nation with some modern and innovative ideas. The Gold Shield Plan is just one example. We are a North Carolina company for North Carolina people. In nine years we have gained approximately 175,000 policy holders in North Carolina.

GOLD SHIELD COMPREHENSIVE HEALTH CARE PLAN MONTHLY PAYMENTS

PLAN A—\$40 DAY	18-39	40-55	56-64	PLAN F—\$90 DAY	18-39	40-54	55-64
Individual	\$22.10	\$ 26.90	\$ 38.30	Individual	\$ 31.50	\$ 41.25	\$ 53.70
Husband-Wife	44.20	53.80	76.60	Husband-Wife	63.00	82.50	107.40
All Family	66.60	80.75	103.40	All-Family	92.40	112.50	144.40
One Parent Family	41.20	52.40	65.25	One-Parent Family	58.00	84.90	91.45
PLAN B—\$50 DAY				PLAN G—\$100 DAY			
Individual	\$23.95	\$ 29.65	\$ 41.15	Individual	\$ 33.50	\$ 44.25	\$ 57.30
Husband Wife	47.90	59.30	82.30	Husband-Wife	67.00	88.50	114.60
All Family	71.70	87.00	111.60	All-Family	97.70	119.05	152.60
One Parent Family	45.50	56.15	72.10	One-Parent Family	61.50	90.90	96.75
PLAN C—\$60 DAY				PLAN H—\$110 DAY			
Individual	\$25.80	\$ 32.20	\$ 44.10	Individual	\$ 35.50	\$ 47.25	\$ 60.90
Husband Wife	51.60	64.40	88.20	Husband-Wife	71.00	94.50	121.80
All Family	77.10	93.40	119.80	All-Family	102.90	125.50	160.80
One Parent Family	47.95	59.95	75.75	One-Parent Family	65.00	96.90	102.05
PLAN D—\$70 DAY				PLAN I—\$120 DAY			
Individual	\$27.70	\$ 34.45	\$ 47.50	Individual	\$ 37.50	\$ 51.25	\$ 64.50
Husband Wife	55.40	68.90	95.00	Husband-Wife	75.00	102.50	129.00
All Family	82.10	99.60	128.00	All-Family	108.20	131.05	169.00
One Parent Family	51.15	63.90	80.85	One-Parent Family	68.50	102.90	107.35
PLAN E—\$80 DAY				PLAN J—\$130 DAY			
Individual	\$29.50	\$ 38.25	\$ 50.10	Individual	\$ 39.50	\$ 54.25	\$ 67.80
Husband Wife	59.00	76.50	100.20	Husband-Wife	79.00	108.50	125.60
All Family	87.20	105.95	136.20	All-Family	113.50	137.50	177.20
One Parent Family	54.50	78.90	86.15	One-Parent Family	72.00	108.90	112.65

65 & OVER – Upon reaching 65, you shall automatically be issued a MEDICARE SUPPLEMENT POLICY.

**APPLICATION FOR POLICY FORM 4550
INVESTORS CONSOLIDATED INSURANCE COMPANY, DRAWER 30, DURHAM, NC 27702**

Send no money.

Check type and coverage desired.

Examine your policy FREE!

- PLAN A—\$40 PER DAY
- PLAN B—\$50 PER DAY
- PLAN C—\$60 PER DAY

- PLAN D—\$70 PER DAY
- PLAN E—\$80 PER DAY
- PLAN F—\$90 PER DAY

- PLAN G—\$100 PER DAY
- PLAN H—\$110 PER DAY
- PLAN I—\$120 PER DAY
- PLAN J—\$130 PER DAY

- Individual Husband-Wife All-Family One-Parent Family

1. Proposed Covered Person(s) (Print full names)	Birth Date			Sex	Relation to Applicant	Height	Weight
	MONTH	DAY	YEAR				
					Applicant		

2. Applicant's Occupation _____ Telephone No. _____
Do you work at least 30 hours a week at your employment? Yes No

3. Residence Address _____ City _____ State _____

4. Dependent Status: Married Single Widowed Divorced Separated No. of Dependents _____

5. I hereby apply for Investors Consolidated Insurance Company's GOLD SHIELD Policy to cover myself and any and all other persons listed above. To the best of my knowledge and belief, neither I nor any other person listed has been refused or had cancelled any health, hospital or life insurance policy because of reasons of health.

PLEASE ANSWER THE FOLLOWING QUESTIONS

A. Have you or any person listed ever had heart trouble, high blood pressure, back or spinal disorder, diabetes, albumin, or sugar in urine, arthritis, rheumatism, tuberculosis, cancer, tumors, ulcers, disease of the nervous, respiratory, circulatory systems or treated for mental or nervous disorder, or for the use of alcohol or drugs? Yes No

B. Have you or any person listed during the past five years consulted, been treated or attended by a physician or practitioner or undergone a surgical operation or been confined or treated in any hospital, sanitarium or similar institution? Yes No

C. Please furnish the complete name and address of your family physician, i.e., any physician used for medical or routine check-ups.
Name: _____
Address: _____

(Please give details concerning any "Yes" answers you have recorded in 5A or 5B.)

Name of Physician/Hospital	Disease or Injury	Date	Address of Physician/Hospital

6. Does any proposed covered person have Accident, Health or other Hospital Expense Insurance now in force or applied for? YES NO
SPECIFY DETAILS: Name of Company, type of insurance, amounts, effective dates. _____

It is understood and agreed that the above statements and answers are true and complete and that they are the basis on which insurance requested by me may be issued. It is further understood and agreed that any material misrepresentation or any withholding of material information herein will entitle Investors Consolidated Insurance Company to deny the validity of any insurance granted on the basis of these answers.

I hereby request and authorize the release to the insurance company presenting this authorization or a copy thereof any and all information concerning my medical history or physical condition, past or present. A photostatic copy of this authorization shall be considered as effective and valid as the original.

DETACH ALONG BROKEN LINE

Send no money.

Send no money.

Investors Consolidated Insurance Company

*The young North Carolina company that goes
that extra mile for North Carolina people.*

In only nine years Investors Consolidated Insurance Company has written health or accident insurance for approximately 175,000 North Carolinians, both group and individual policies.

As a Gold Shield Health Care Plan policyholder, you can be assured of prompt service.

HOW CAN WE OFFER THIS UNIQUE PLAN AT THESE RATES?

Most hospital and health care plans you see advertised accept all applicants regardless of present health or past history. Gold Shield is different. If you

qualify, you and your family can enjoy excellent coverage at good rates simply because our underwriters have selected you, based on your health record. So be sure to accurately complete your health history in your application. Omissions could result in voiding your policy.

WILL APPLICANTS WITH LESS THAN PERFECT HEALTH BE ACCEPTED?

Definitely! In fact, we anticipate that as many as 75 to 85 per cent of all Gold Shield applicants will be accepted. Send in your application today.

FOLD HERE

FOLD HERE

GENERAL POLICY EXCLUSIONS

NO PAYMENT IS MADE UNDER THE POLICY AND NO PREMIUM IS CHARGED FOR THE TYPES OF HOSPITAL CONFINEMENT OR MEDICAL SUPPLIES AND SERVICES AS SET FORTH IN THE FOLLOWING:

- (a) Any confinement, operation, examination, treatment or service not recommended and approved by a physician or surgeon legally licensed to practice medicine; or
- (b) Any treatment or service due to sickness or due to injury arising out of or in the course of any employment for wage or profit, which sickness or injury is covered by a Workmen's Compensation Act or other similar legislation; or
- (c) Any treatment or service which is compensated for or furnished by any State or Local Government or the United States Government or any Agency thereof; or
- (d) Hearing aids, glasses, or eye examinations for the correction of vision or fitting of glasses; or
- (e) Any charges resulting from a pregnancy or resulting childbirth or miscarriage except as provided in this Policy under "Pregnancy Benefits;" if any; or

- (f) Any treatment or service resulting from riot or war or any act of war declared or undeclared; or
- (g) Any service of a dentist or dental surgeon; or
- (h) Any treatment or operations which are performed for cosmetic purposes only, except for expenses incurred as a result of an accident suffered while insured hereunder; or
- (i) Any treatment, service, or supplies for usual and regular nursery and pediatric of a new-born child or for any treatment, service or supplies not due to sickness or accidental bodily injury of such new-born child; or
- (j) Any expense incurred hereunder for the Insured or any Dependent, in connection with any condition, disease, illness, or injury that existed or had its beginning to any degree, diagnosed or not, prior to the effective date of coverage; or
- (k) Hospital confinement or surgical operation within 12 months after the date of issue, involving removal of tonsils or adenoids or both, any condition of the female generative organs or appendages thereof or removal of appendix concurrent with an operation on the female generative organs, treatment or removal of hemorrhoids, repair of hernia (all kinds) or tumors of the breast.

FOLD HERE

FOLD HERE



NO POSTAGE
NECESSARY
IF MAILED
IN THE
UNITED STATES

BUSINESS REPLY MAIL

FIRST CLASS

PERMIT NO. 726

DURHAM, NORTH CAROLINA

Investors Consolidated Insurance Company
Attn: Larry Holeman
Drawer 30
Durham, NC 27702

