

## Far-Reaching Blow In Leaf Quota Cut

RALEIGH, N.C. (AP) — The 10 percent cut in the 1983 flue-cured tobacco quota will have far-reaching ramifications that will affect more than just the tobacco industry, state agriculture officials say.

"It will have an effect on the furniture stores, the automobile dealers, everybody," said T.C. Blalock, executive secretary of the Tobacco Growers Association of North Carolina.

"You have to assume there will be 10 percent less fertilizer purchased, 10 percent less chemicals and 10 percent less farm equipment," he said.

N.C. Agriculture Commissioner Jim Graham says the cuts will have a drastic impact on tobacco growers in North Carolina, where two-thirds of the nation's flue-cured tobacco is produced.

"I think it's going to drive some tobacco farmers out of business," said Graham, who opposed the cut.

"You can shear sheep one time, and then you shear too close and you cut through the hide," Graham said. "They cut through the hide on this one."

Farm leaders say the reduction would cut into farmers' profits and force more farmers to lease allotments to neighbors, driving up the cost of leasing.

Reginald Lester, a spokesman for the Tobacco Growers Information Committee, said the reduction portends "some very difficult times ahead for North Carolina tobacco farmers."

U.S. Agriculture Secretary John R. Block announced the quota reduction on Tuesday. Block said the marketing quota — the method that keeps tobacco supply in line with demand — would be reduced from 1.012 million pounds to 910,000 pounds next year.

However, he softened its impact by saying he would allow

the Flue-Cured Stabilization Corporation to sell excess leaf directly to foreign buyers.

William E. Little, commodity director for the N.C. Farm Bureau Federation, said he was "very gratified" with the secretary's decision on foreign sales.

Meanwhile, tobacco growers say the cut probably won't cause them to change their minds on a proposal to freeze price supports.

Little said stabilization probably still would sell most of its tobacco through export companies, because those companies already have a network of overseas salesmen.

But he said Block's action gives stabilization the option of selling some tobacco — possibly at a greater profit — to foreign buyers who approach the co-op to buy tobacco.

The action is viewed by those in the tobacco industry as an effort to make U.S. tobacco more competitive with cheaper foreign leaf that has encroached on the dominance of the U.S. market.

To North Carolina farmers, who grow two-thirds of the nation's flue-cured tobacco, the quota cut means they can sell about \$100 million less tobacco next year.

"This 10 percent reduction means they'll only be able to market 90 percent of the pounds they produced in 1982, and that means their income is probably going to be less next year," Lester said. "The flue-cured crop in North Carolina averaged \$1 billion over the past few years, and that's a \$100 million drop in income."

Lester said one of the big reasons for the cut this year was the 8 cents federal tax increase on cigarettes, scheduled to go into effect next year. Tobacco manufacturers, anticipating a reduction in demand, cut back on tobacco purchases this year, resulting in 25 percent of the flue-cured tobacco crop going into stabilization instead of the 9 percent anticipated.

## Electric Bonds Issued

The North Carolina Local Government Commission sold a \$450 million issue of electric revenue bonds Wednesday on behalf of North Carolina Eastern Municipal Power Agency, the agency announced.

The NCEMPA board of commissioners met in Wilson to confirm the sale and the agency's lead underwriter, Smith Barney, Harris Upham & Co., reported that the tax-exempt issue had been fully subscribed.

According to the agency, the true interest cost of the entire loan was 11.36 percent.

The action marks the third issue for the power agency, which represents 32 municipal electric systems, including Greenville, in eastern North Carolina. Initially, NCEMPA issued \$400 million in bonds on April 1, and \$450 million on

July 16. Proceeds from the current sale will be used to purchase additional ownership interests in seven generating units presently operating or under construction on the Carolina Power & Light Co. system.

To complete acquisition and construction of all units included in the joint project with CP&L, the power agency will issue an estimated total of \$2.85 billion in bonds through 1994.

In addition to Greenville, NCEMPA municipalities in this area include Ayden, Farmville and Hookerton in the CP&L service area, and Hamilton, Robersonville, Tarboro and Washington in the Virginia Electric & Power Co. service area.



EUROGROUP — European Defense Ministers their session at NATO Brussels headquarters. (AP of North Atlantic Treaty Organization as seen in Laserphoto)

## N. C. Backing Away From A General Tax Increase

RALEIGH, N.C. (AP) — Gov. Jim Hunt and other legislative leaders have ruled out a general tax increase to resolve the state's tight budget problems, but

left open a possibility of tax hikes next year for highway construction.

Hunt, Lt. Gov. Jimmy Green, House Speaker Liston B. Ramsey and Rep. J. Allen Adams, co-chairman of the House Appropriations Committee, each outlined the state's budget picture during speeches Tuesday to the North Carolina Citizens for Business and Industry.

While Hunt and Green made no new proposals for highways, Ramsey said he might favor removal of the current \$120 ceiling on the 2 percent sales tax on purchases of new cars, motor vehicles, airplanes, railway equipment and boats, with the money to be used for new highways.

State officials have said a source of revenue that will produce from \$45 to \$60 million must be found by next summer or the state will no longer be able to match federal highway aid for construction.

Ramsey, Green and Adams also addressed the state's major operating budget, the \$3.6 billion-a-year General Fund, which is chiefly fueled by state income and sales taxes. Budget officials have warned that a revenue lag could result in as much as a \$130 million shortfall by the end of the fiscal year, June 30.

"There is no question the biggest single issue facing our General Assembly when it convenes at noon Wednesday, Jan. 12, will be money — the lack of it," Green said.

Hunt said the money situation dictates no major new spending initiatives.

"I have told my Cabinet that the watchword for our last two years will be consolidation," said Hunt, who leaves office in January 1985. "We've had a lot of initiatives and our job now is to make them work."

Green said he does not anticipate any successful move to raise taxes to put more money in the general fund. He said, however, that he is not very optimistic about the chances of an economic recovery early next year.

But Hunt repeated his optimistic forecast that a national economic recovery next year would enable the state to meet its budget obligations.

Ramsey said there was no clear indication of the new Legislature's "tax mood." He said the Legislature would need \$312 million over the 1983-85 budget biennium to restore the merit raise and teacher pay steps program.

"If we do come up with any tax increases, they'll be modest," he said.

REFLECTOR

## HOTLINE

752-1336



Hotline gets things done for you. Call 752-1336 and tell your problem or your sound-off or mail it to Hotline, The Daily Reflector, Box 1967, Greenville, N.C. 27834.

Because of the large numbers received, Hotline can answer and publish only those items considered most pertinent to our readers. Names must be given, but only initials will be used.

### "PEACE CHILD" HERE?

The American premiere of "Peace Child," a children's celebration for peace in musical show form, will be held at Kennedy Center, Washington, D.C. tonight at 8:30 p.m.

The show is adapted from Bernard Benson's European best-seller, "The Peace Book." Set in the future, it looks back to the present and tells how the friendship between a Russian girl and an American boy brings peace to the world. The children expose the fear and ignorance that lies between their nations and show their leaders how peace may be built on a program of international friendship among children.

The show is being promoted by the Peace Child Foundation as a Broadway-style musical, a cathedral oratorio for choir and small orchestra, a school version with teacher's notes and discussion points, and as a concert, "Celebration for Peace." The show will tour America. It will take a core of professionals and invite local children to form the chorus, thus involving each community in the presentation of the show. An international tour is also planned.

I appreciate your letting me share this exciting news through Hotline and would like to know if there is any person or group willing to take responsibility for inquiring about bringing the show to the Greenville area. If so that person or group may contact the Peace Child Foundation, 1346 Connecticut Avenue, N.W., Suite 1126, Washington, D.C. 20036; (202) 835-0777.

Hotline talked to someone on the Peace Child staff who said she was excited to think there might be interest here in having "Peace Child" performed. It could be either in the professional musical style mentioned above or in the school version, also mentioned. Anyone who wishes to look further at what can be done here may contact David Woolcombe at the address or phone number given above. Please give an indication of what Greenville has available in terms of theater space, groups willing to sell tickets, and the like. It is not too late, she said. Scheduling for the American tour is just beginning at the end of this week.

## Unemployment Rate Increased

RALEIGH — Unemployment rates during the month of October increased in 84 of North Carolina's 100 counties, decreased in 15 counties and remained unchanged in one county, according to figures released Tuesday by Donald A. Brande, director of the Labor Market Information Division of the N.C. Employment Security Commission.

Unemployment rates by counties ranged from a low of 3.7 to a high of 21.5 percent.

The county rates reflect the increase in statewide total unemployment which rose from 8.7 percent in September to 9.3 percent in October. The national unadjusted rate in October was 9.9 percent.

"The combination of some increases in the number of persons filing claims for unemployment insurance

benefits and the seasonal decline in agricultural jobs primarily produced the rise in October's rate," Brande said.

Forty-eight — nearly half — of North Carolina's counties recorded double-digit (10 percent and higher) unemployment rates.

Counties with the lowest unemployment rates were: Orange, 3.7 percent; Durham, 4.8 percent; Wake, 5.1 percent; Gates, 5.2 percent; Watauga, 5.3 percent; and Alleghany, 5.4 percent.

Unemployment rates for Pitt and counties bordering Pitt County for the month of October were: Pitt, 8.2 percent; Beaufort, 9.4 percent; Craven, 9.0 percent; Edgecombe, 10.0 percent; Greene, 6.5 percent; Lenoir, 8.5 percent; Martin, 11.7 percent; and Wilson, 8.9 percent.

## NATO Urges Soviet To Move For Disarmament

BRUSSELS, Belgium (AP) — The Western alliance has urged the Soviet Union to make new disarmament proposals but reaffirmed its plans to deploy new nuclear missiles in Europe next year if no disarmament pact is signed.

In a declaration Tuesday, 14 NATO countries reiterated their strong support for the Reagan administration's "zero option" negotiating position at the year-old arms limitation talks in Geneva, Switzerland.

The U.S. stance calls for the Soviet Union to dismantle its SS-20 intermediate range missiles in return for a NATO decision to forego deployment of 108 Pershing 2 and 464 cruise missiles.

Western defense ministers "stressed the importance of a

successful outcome to the (Geneva) negotiations but noted however that while there had been some progress in them, the Soviets have not yet made any move on the central issue," the declaration said.

The ministers also called for agreement by Moscow and Washington on reduction of long-range weapons.

They sent a plea to new Soviet President Yuri V. Andropov for disarmament and promised in the declaration "to give full consideration to any serious Soviet proposals which would enhance chances for effective and verifiable arms control agreements."

"We want genuine disarmament," said British Defense Secretary John Nott.

## Edw. Kennedy Said Determined Not To Seek 1984 Nomination

By DAVID ESPO  
Associated Press Writer  
WASHINGTON (AP) — Sen Edward M. Kennedy, bowing to the wishes of his three children, will not seek the Democratic presidential nomination in 1984, sources said early today.

"The reason is personal," said one aide, who added the Massachusetts Democrat would disclose his decision publicly at a news conference later in the day.

"His kids really feel very strongly that they don't want him to run," added this aide. Kennedy is in the process of arranging a divorce settlement with his wife Joan. Their children are Edward M. Jr., Kara, and Patrick.

Kennedy, 50, has been the early front-runner in public opinion polls for the party's 1984 presidential nomination and this aide said that the senator has private polling data that indicates he would do well if he ran.

But Kennedy, after going over the political information one final time with senior aides on Tuesday, reportedly told them, "I think you guys are right, and I think I can win, but I'm not going to do it."

Kennedy spent Tuesday evening at his home telephoning friends and political adversaries to tell them of his decision. Among those called were House Speaker Thomas P. O'Neill Jr., D-Mass., a longtime political

ally. Kennedy also called several other Democrats who are exploring the presidential candidacy for themselves, including former Vice President Walter F. Mondale and Sens. Alan Cranston of California and John Glenn of Ohio.

Aides to all three said none of the hopefuls would comment until Kennedy's announcement. President Reagan, asked in Brazil if he was surprised, told a reporter, "Yes, I am."

## Reagan Raises Lebanese Needs During Conferences In Brazil

BRASILIA, Brazil (AP) — President Reagan, in Brazil for meetings with this nation's military president, said today the United States is talking with its allies about expanding the multinational peacekeeping force in Lebanon using troops from other nations.

While Reagan and President Joao Baptista Figueiredo focused on their nations' economic problems during 90 minutes of talks this morning, Reagan discussed the Lebanese proposal with reporters after the meetings ended.

He said the Beirut gov-

ernment's request for a larger international peacekeeping force "has been talked about for some time. It's not a new idea."

"We will be talking with friends and allies about that," he said, adding: "We want to do whatever we can to help get the foreign forces out of Lebanon." This was a reference to the Syrian, Palestinian and Israeli forces stationed in the tiny, strife-torn Middle Eastern nation.

But he indicated the proposal would not involve sending more U.S. Marines into Beirut to join the American,

French and Italian forces already there.

Reagan said the Lebanese request was intended "to see if there are other nations that would like to join in that force."

Asked if he was likely to follow Sen. Edward M. Kennedy's lead in dropping out of the 1984 presidential race, Reagan said, "You know, I don't think there's much of a record of me imitating Teddy Kennedy."

The Massachusetts Democrat's decision was "a problem of the Democratic Party, and they're welcome

to it," the president added. Earlier, he had told reporters he was surprised by the withdrawal of Kennedy, a leading contender to oppose Reagan should the president seek re-election.

Reagan described his session with Figueiredo as "as very fine meeting" in which the two men discussed future cooperation and "their economic problems as well as our own."

After a one-hour tete-a-tete, Reagan and Figueiredo were joined by more than a dozen aides for an expanded meeting.

# Course To Stress Renal Problems

Newer discoveries in the treatment of pregnancy-associated kidney diseases will be discussed Friday and Saturday during seminars in Brody Medical Sciences Building at East Carolina University School of Medicine.

Authorities in the field of renal complications will conduct sessions planned especially for practitioners in family practice, internal medicine and obstetrics with the aim of exploring the relationship between the kidney and gestation in many underlying renal diseases.

This emphasis is in line with a continuing program of preventive medicine and good health care for the pregnant woman, says Dr. Robert G. Brame, professor and chairman of the department of obstetrics and gynecology.

The course will be divided into three general topics: "Renal Function and Dysfunction;" "Underlying Renal Diseases in Pregnancy;" and "Pregnancy-induced Hypertension."

Guest faculty members are Robert C. Cefalo, M.D., Ph.D. of Chapel Hill, Robert A. FitzGerald, M.D. of Nashville, Tenn., John P. Hayslett, MD. of New Haven, Conn. and J. Charles Jennette, M.D. of Chapel Hill.

Course directors from the ECU School of Medicine are Lynn G. Borchert, M.D., assistant professor, department of obstetrics and gynecology, and Richard H. Merrill, M.D., associate professor and chief, renal section, department of medicine.

The faculty includes Brame, Raymond A. Dombroski, M.D. and Samuel S. Lentz, M.D., clinical assistant professors of the department of obstetrics and gynecology and Steven H. Grossman, M.D., assistant, department of medicine, Merrill and Borchert.

Wives and family members accompanying the participants will be entertained at a luncheon and fashion show Friday. They will also tour the new Brody Medical Sciences Building. A social hour and dinner will be held during the evening. Entertainment will be provided by the East Carolina University choir.

Searching for the right townhouse? Watch Classified every day.

Visit Our **Christmas Open House** At **Woodside Antiques** Highway 264 West of Greenville **Sunday, December 5** 1:00 P.M. to 5:00 P.M. **Everyone Invited!**

**Public Invited Too Tuff Factory Outlet** Grimesland, N.C. Hwy. 33 **Open Three Days A Week For The Month of December** Thursday & Friday 9:30-5:00 Saturday 9:30-4:00

We now have more space to accommodate you. Large selection of clothing at low discount prices for every member of the family

Located in the old Grimesland School Gym (formerly Sears Maintenance Dept.)

**STOCK LIQUIDATION SALE**

**All Women's Fashions Reduced**

**theShowRoom**  
The South's Leading Fashion Discounter

Carolina East Centre 756-5645 Hours: Mon., Tues., Wed., Sat. 10 to 8 Thurs. & Fri. 10 to 9

Master Charge Visa

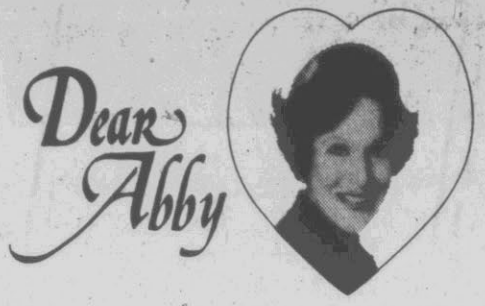

## Deal Sends Savings Up In Smoke

By Abigail Van Buren

DEAR ABBY: I am desperate. I am in charge of my mother's money. She had \$2,500 in the bank — her life's savings — until I drew it all out last June. I also took \$1,500 from the account my husband and I had in the same bank, added it to my mother's money and invested the whole \$4,000 in a deal that was guaranteed to triple my money in two months.

Well, I lost the \$4,000, and now I don't know what to do. My mother knows nothing of this and neither does my husband. I was going to surprise them when I tripled the money.

I have prayed and prayed to the Blessed Virgin and to St. Jude, but it hasn't helped. I don't know what I will do when my mother and husband find out.

Abby, do you know any rich Catholics who believe in the Blessed Virgin and St. Jude and would be willing to give me \$4,000 to help me out? Please tell me what to do.

DESPERATE

DEAR DESPERATE: Please don't look for any "rich Catholics" to bail you out. First, tell your husband and mother what you have done. Then notify the fraud division of your police department. You may not get your money back, but if this was a case of fraud, the police may be able to track down the people who took advantage of you and prevent them from swindling other innocent victims.

DEAR ABBY: Now that it's gift-giving time again, please say a few reassuring words to those of us who give grandchildren, nieces, nephews and other loved ones a check instead of a gift.

Shopping is not always easy for older people. I've been giving checks for birthdays, graduations, Christmas and weddings for years. Sometimes I'm thanked by telephone, in person or with a lovely note. Occasionally, the only way I know that my check was received is when my bank statement and cancelled checks arrive with the endorsement on the backs of the checks.

I'd be fibbing if I said I didn't feel a wee bit hurt, but my gifts always come from the heart, and I have never given a gift because I wanted a thank-you.

CHECK AND DOUBLE CHECK

DEAR CHECK: Your unselfish motivation doesn't excuse the bad manners of those who fail to acknowledge your gifts. Read on for a letter from a reader who offers an excellent suggestion for acknowledging checks:

DEAR ABBY: Many in my family now receive checks for birthdays, etc. When they endorse the checks, they always write a little message on the back: "Thanks, mucho!" "This will buy that neat sweater I've had my eye on. Thank you." "You are a doll, and I love you, Grandma," etc. And sometimes a clever drawing is added.

I usually get a note farther down the road from each of them, but when the cancelled checks come back to me, I enjoy the cute messages on the back.

NO NAME, PLEASE

DEAR NO NAME: Another correspondent wrote to say that he had sent his grandson a check for his bar mitzvah, and he was thrilled beyond words to receive the most beautiful thank-you letter he had ever received written on the back of the cancelled check.

Getting married? Whether you want a formal church wedding or a simple, "do-your-own-thing" ceremony, get Abby's new booklet, "Send \$1 plus a long, self-addressed, stamped (37 cents) envelope to: Abby's Wedding Booklet, P.O. Box 38923, Hollywood, Calif. 90038."

## Conference Set Saturday

WILLIAMSTON — A regional conference for women will be held here Saturday at Martin Community College.

Entitled "Women Today and Tomorrow," the opening session will begin at 9 a.m. Carl Stewart, attorney and North Carolina Council on the Status of Women member, will speak on "Today's Challenge to Women."

Registration will start at 8:45. Helen Simpson, field coordinator for the NCCSW, will be presiding. The welcome will be extended by Dr. Travis Martin, president, Martin Community College. The goals and objectives of the NCCSW will be discussed by Ruby Jones, NCCSW chairman.

Representative John B. Gillam III of the Fifth District will speak briefly. Senator Wilma Woodard of the 14th District will discuss "The Economic Future of Women."

The morning program will end with a panel discussion on networking. Panel members are Miriam Dorsey,

executive director, NCCSW, who will serve as moderator, Susan Jackson, Mary E. Maxwell, Rosemary Royce, Gail Johnson, Shelly Staton, Frances Walker and Mrs. Simpson. They will be discussing domestic violence, sexual assault, displace homemakers and county councils.

The conference is for the Northeastern Region. The cost will be \$2.50.

Interested persons should contact Mrs. Simpson, P.O. Box 1178, Robersonville, 27871, 795-4194.

A dutch luncheon will be optional at the Holiday Inn following the program.

Handmade **Marzipan** Almond Paste Candy **DIENER'S BAKERY** 815 Dickinson Ave.

## Job Status Is Changing

WASHINGTON (UPI) — The proportion of women working at non-office jobs — as police officers, construction workers, truck drivers, even firefighters — has risen to about two in five.

The American Council of Life Insurance, which provides those figures, says 35 percent of the 43 million working women in the United States at the start of this year held clerical jobs. Another 24 percent had professional, technical, administrative or managerial (except farm) positions.

Nineteen percent were in service jobs, including household work, 10 percent, in operative jobs, including transport, and 7 percent were saleswomen. The remainder were crafts workers or non-farm laborers.

## Holiday Tour Announced

MURFREESBORO — A holiday homes tour, sponsored by the Murfreesboro Exchange Club, will take place Dec. 18 here. The tour will include 10 homes, ranging in design from contemporary to colonial. Tour hours will be 2-5 p.m. and 7-10 p.m.

The houses will be decorated for the holiday season. Several of the tour homes were open for the heritage weekend in the spring.

Advance tickets, at \$3.00 each, can be purchased from Belk Tylers, Lessie's Florist and NCNC and on the day of the tour from the Roberts-Vaughan House.

Make fashion news this Christmas in brightly colored mini skirt sets! Sizes 7 Thru 14

**Youth Inc. togs** 212 Arlington Blvd. 756-4700

"The Store With The Storybook Front" ...featuring Person-to-Person Service Open Daily 10-5:30

**GREENVILLE JEWELERS** Big Coupon Sale "Quality Merchandise At Affordable Prices" Open Nights Till 9

Pitt Plaza Thur.-Fri.-& Sat. Only Bring This Big Coupon In For Tremendous Savings

<b>GIFT ITEMS FOR MEN</b> 20% OFF Free Engraving	<b>BRASS &amp; PORCELAIN ITEMS</b> 20% OFF	<b>PROFESSIONAL EAR PIERCING</b> \$5.98 Includes Ear Magic
<b>TIMEKEYPER KEYCHAIN W/ DIGITAL CLOCK &amp; ALARM</b> \$19.95	<b>ALL DIAMOND RINGS, PENDANTS, &amp; EARRINGS</b> In Stock From 20% To 50% OFF	<b>SANTA SPECIAL 14 Kt. ROPE CHAINS</b> For Add-A-Beads 20" - \$20 Reg. 44" 24" - \$24 Reg. 52" 30" - \$30 Reg. 64"
<b>PULSAR WATCHES</b> 25% OFF Entire Stock	<b>14 KT. GOLD MENS &amp; LADIES WEDDING BANDS</b> \$99.00 FOR THE PAIR	<b>14 KT. GOLD ADD-A-BEADS</b> 4mm - 59c 5mm - \$1.09 7mm - \$1.59
<b>CITIZEN WATCHES</b> 10% OFF	<b>YOUR CHOICE 4, 5, or 6 MM Jade, Onyx, or Tiger Eye Add-A-Beads</b> 59c	<b>ALL SALISBURY PEWTER</b> In Stock 15% OFF
This Coupon Not Good In Conjunction With Any Other Sale Prices		<b>ALL CONCEPT EARRINGS</b> 25% OFF

Use Our Layaway Or Charge Plan On All Items - OFFER EXPIRES 12/4/82 OPEN NITES TIL 9

# Popularity Of Early Teddy Bears Growing

GRAND RAPIDS, Ohio (AP) — The teddy bear is coming out of the closet.

Sales of the childhood chum are soaring, prices for antique bears have topped \$1,000, and a psychiatrist says it's not surprising that adults buy the bears for themselves.

So when Sherry Huffman of Grand Rapids wanted to open a mail-order business, she turned to her childhood friend, the teddy bear.

"I've always loved them, and I've always wanted to go into business for myself. So I picked teddy bears for the mail-order business," said Mrs. Huffman, surrounded by bears ranging in size from one inch to several feet tall.

"They've been so popular that I don't even have my catalog out yet and I'm getting calls for them."

The origin of the teddy bear is lost in antiquity, but experts agree that modern-day interest traces to President Theodore Roosevelt.

Roosevelt was on a hunting expedition in 1902, when he refused to shoot a bear that was tied to a tree. Some accounts say the bear was but a cub. The gesture was considered noble, and newspaper stories paid a lot of attention to Roosevelt's hunting ethics.

A newspaper artist used the bear in a cartoon depicting Roosevelt's position on a political issue of the day. The bear figure became identified with the president, and the name teddy bear evolved.

Toy companies picked up on the idea and the stuffed toy became a popular gift for children in the early 1900s.

Bears produced in that era now command prices ranging from \$100 to \$1,000, antique dealers say.

In Medina, antique buyer Bonnie Rowlands says she's not sure why teddy bears are making a comeback, but sales and prices are going up.

"I've been collecting them for the past seven or eight years, and I've seen the prices go up and up and up," Mrs. Rowlands said. "Maybe they're becoming more popular because they're so appealing. The prices just keep going up."

Bears produced by a German company called Steiff are generally the most valuable, Mrs. Rowlands said, and it's not unusual for older ones to sell for \$500 to \$1,000.

Psychiatrist Paul C. Horton, author of the book, "Solace: The Missing Dimension of Psychiatry," says it is common for adults to have teddy bears or other stuffed animals as psychological comforts.

"A teddy bear functions as a solacing object, and that sort of reassurance during periods of stress, confusion or disorder is a lifelong need," Horton said in a telephone interview from Meriden, Conn.



## Exercising Together

MOTHERS & BABIES EXERCISE... is offered by the Greenville Recreation and Parks Department. Women who have recently had babies who have completed their six-weeks checkups, with doctors' approvals, are invited to take part, along with their babies. Shown exercising here are Jane Brown with daughter Hilary; Barbara Whitehead with son Jason; and

Meg Costello with son Chad. In the foreground are instructor, Margy Maira, and her daughter, Jessica, and Mrs. Whitehead's daughter, Stacy. A new session will begin Jan. 11. Also offered are pregnancy exercise classes, also taught by Mrs. Maira. Get more information about both from the Recreation and Parks Department, 752-4137, Ext. 200.



By CECILY BROWNSTONE  
Associated Press Food Editor

**INFORMAL BUFFET**  
Vegetables & Cheese Dip  
Sliced Meats & Potato Salad  
Ice Cream & Walnut Pralines

**WALNUT PRALINES**  
Perfect to serve now and at Christmas.

- 1 cup firmly packed light brown sugar
- 1/2 cup granulated sugar
- 1/2 cup half-and-half
- 2 tablespoons light corn syrup
- 1 cup coarsely broken walnuts
- 1/2 teaspoon vanilla

In a heavy saucepan stir together brown sugar, granulated sugar, half-and-half and corn syrup. Over medium heat, stirring constantly, bring to a boil. Without stirring, continue boiling until temperature on candy thermometer reaches 238 degrees or until a teaspoonful of the mixture dropped into a bowl of very cold water forms a soft ball that flattens upon removal from the water. Let stand off heat until lukewarm (110 degrees). Add nuts and vanilla. With a wooden spoon beat until mixture begins to thicken and loses its gloss — about 5 minutes. Drop by teaspoonfuls onto wax paper-lined cookie sheets. Let stand until firm. Wrap individually in wax paper and store in a tightly covered container in the refrigerator. Makes about 2 dozen.

## New Design For Processor

GREENWICH, Conn. (UPI) — A new food processor from the company that introduced the machines to North America has an 8-inch diameter work bowl with 5.8 quart capacity.

It can knead 5 pounds of bread dough at once, hold more than a gallon of sliced or shredded produce or cheese, mix 6 pounds of cookie dough at one time or chop 3 pounds of meat. Yet the Cuisinart DLC-X is only 1 1/4 inches longer and less than 1 inch wider than last year's model, the DLC-7PRO.

New features include instant on-off control to help prevent overprocessing, a

sleeve lock to prevent the large pusher from rising when the inner pusher is used, and a feed tube large enough to handle whole small grapefruit.

Standard attachments are metal and dough blades, a medium shredding disc and three slicing discs. All discs have a detachable, interchangeable stem. Seven optional parts are available.

The basic \$390 machine carries a two-year warranty, plus a 30-year warranty on principal motor parts. It is scheduled to be in stores in mid-November.

**Eastern Electrolysis**  
133 OAKMONT DRIVE, SUITE 6  
PHONE 756-4034, GREENVILLE, N.C.  
PERMANENT HAIR REMOVAL  
CERTIFIED ELECTROLOGIST

## Tenderizer Now Salt-Free

GREENWICH, Conn. (UPI) — A leading manufacturer of papain-based meat tenderizers has joined the trend to unsalted products, with two new salt-free

blends, one plain and the other with spices. Each of the Adolph's 100 percent Natural Unsalted Tenderizer products comes in a 2 1/2 ounce shaker jar with enough product to tenderize about 21 pounds of meat.

## Telephone Is Now Pac-Man

NEW YORK (UPI) — Pac-Man, the video game star, is now a telephone. Bell Phone-Centers are introducing a Touch-Tone instrument with cord in time for Christmas giving.

Since 1923  
**Luzier**  
Personalized Cosmetics  
Especially Formulated For Each Skin Type  
Call in Greenville 752-1201  
Ann McLellan District Manager  
Please Clip For Future Reference

I absolutely must remember to:  
Send 1 dozen long-stem chocolates to Grandmother. She'll flip!  
**Jefferson Florist**  
West 5th St.

**Little University Preschool**  
• Certified Kindergarten  
• Pre-Kindergarten  
• Class Taught Age 2 and Up  
• School Transport-AM/PM  
Greenville 752-7148 Farmville 753-5681

**Belk Tyler** carolina east mall greenville  
**DON'T FORGET ... ONLY 5 DAYS UNTIL super tuesday**

**Belk Tyler** carolina east mall greenville  
**IT'S CHRISTMAS**

**Men's Sensational Rugby Sportswear by Canterbury®**

A. Cotton/nylon rugby shirt with body stripes and raglan sleeves. Natural/navy/emerald. Medium. 45.00.  
B. 100% cotton warm-up pants with drawstring waist, pockets. Khaki, navy/grey. Sizes 30 to 36. 32.00.  
C. Cotton/polyester rugby stripe shirt, contrasting white collar. Navy/maroon, royal/yellow, navy/ecru. Large size only. 43.00.  
D. Cotton/nylon rugby shirt with racing stripes on sleeves, collar. Natural/sky/gold. M,L,XL. 43.00.

Shop Monday Through Saturday  
10:00 a.m. Until 10:00 p.m.  
—Phone 756-B-E-L-K (756-2355)

**25% off**  
Gift certificates in any amount can be used anytime. Special price through December 24th. Boxed and wrapped, of course!  
Call 752-3980  
**Dean's Photography**  
Open Tuesday through Friday  
9:30-5:30  
Saturday 9-12  
Wednesday 9:30-9:00  
Other hours by appointment  
Closed Monday  
Other discounts may not apply with this offer

**CLC Head Selected**  
LOUISBURG — Linda Jeanette O'Leary of Greenville was elected president of the Christian Life Council at Louisburg College.  
She was a member of the CLC her freshman year. Her duties include leading weekly meetings, encouraging members and serving as chairperson of the food committee. She is also a member of the school's ensemble.  
Her parents are Patsy Baker O'Leary of Greenville and Denis O'Leary of Los Angeles, Calif.  
After graduation from Louisburg, she plans to transfer to East Carolina and major in commercial art.

**Birth**  
Ewbank  
Born to Mr. and Mrs. David Ewbank, 509 Crestline Blvd., a son, Aaron Lee, on Nov. 28, 1982, in Pitt Memorial Hospital.

**manufacturer's sale**  
at  
**Floyd G. Robinson's Jewelers**  
Evans Mall  
Downtown Greenville

\*\*\*\* 3 DAYS ONLY \*\*\*\*

<b>WEDNESDAY</b> 9 a.m. to 5:30 p.m.	<b>THURSDAY</b> 9 a.m. to 5:30 p.m.	<b>FRIDAY</b> 9 a.m. to 5:30 p.m.
---	--	--------------------------------------

A leading manufacturer of jewelry has asked Robinson's to help reduce their surplus stock. For 3 DAYS ONLY, at Floyd G. Robinson's, they, and they alone, will have this special sale!

**MANUFACTURERS' ENTIRE STOCK OF: ALL NOW REDUCED TO 50% OFF**

<b>ALL DIAMOND ENGAGEMENT AND WEDDING RINGS</b> 1/2 PRICE	<b>ALL DIAMOND EARRINGS &amp; PENDANTS</b> 1/2 PRICE
--	---

**THESE SALE ITEMS ARE THE MANUFACTURERS STOCK, NOT OUR REGULAR STOCK.**

**ALL RINGS**  
• Diamond Cluster Rings  
• Ruby & Diamonds  
• Emerald & Diamonds  
• Sapphire & Diamonds

**ALSO—**  
onyx, jade, opal, lince, pearls, tiger eye, amethyst, aquamarine, citrine, topaz, garnet  
**50% OFF**  
1,500 to choose from

**14 KARAT GOLD CHAINS**  
1/2 OFF  
Serpentine, Herkimer, Roba, Cobra, and many others  
ALL WEIGHTS & LENGTHS over 1.000 to choose from

**Robinson's Jewelers**  
Your Independent Jeweler  
On The Mall Downtown Greenville  
"If It Doesn't Tick, Tock To Us!"  
758-2452

YES—CREDIT CARDS ACCEPTED  
YES—CASH OR CHECKS ACCEPTED  
SORRY—ALL SALES FINAL

# Argentina Is Rearming

Maybe the world hasn't heard the last of the Falkland Island War. No formal peace agreement resulted from last summer's violent clash, only a declaration by Great Britain that hostilities had ceased. The other side counted its dead and installed a new government; but the world must be aware the frustrations, humiliation and flames of pride and patriotism linger. The report of French port officials that a cargo of Exocet air-sea missiles, and five Super Entendard fighter-bombers — the same jets used to sink the British destroyer Sheffield and freighter

Atlantic Conveyor — are en route to Argentina, poses unpleasant speculation. The Argentine economy was in a state of collapse before the war; fell still further apart immediately thereafter; and there is no way it could have recouped lost ground in so short a time since the disastrous defeat. No government whose attention was focused on internal affairs would consider such costly re-arming measures (with weaponry that proved to be the most effective) unless ulterior motives were in the background.

# Both Ends Equally Obnoxious

It all makes one wonder. The Kluxers planned a gathering and demonstration in Washington, and the anti-Kluxers massed in response. When the KKK accepted the premise their march by 40-or-so members would be counter-productive, they were escorted from the scene. That was not enough for the

3,000-odd anti's. They went on a rampage of breaking windows (the sound of shattering glass does something for some people), wrecked automobiles and fought the police. Some in their midst decided looting was what it was all about, and proceeded to indulge themselves. The incident serves as a reminder that extremists on either end of the spectrum are equally obnoxious.

THIS AFTERNOON

# End Of A Tunnel?

By PAUL T. O'CONNOR  
RALEIGH — The state's \$14 million oil re-refining plant in Garner which is designed to recycle 2 million gallons of used motor oil a year has been little more than a headache since the Hunt administration proposed buying it back in the late 1970s. First they couldn't find a place to put the plant — nobody wanted it in their neighborhood. Then when it arrived here on a railroad car from Oklahoma, it didn't work the way the state had been told it would.

full capacity,' says George Masologites of Tryon, a retired director of research and development for ARCO. "We have made some recommendations and there are some improvements being made; once that's done, it will work just fine." Masologites, who contributed his time to the state for free, didn't mince his criticism of the plant, however. In making his rosy forecast, he also said Phillips could have designed a better plant, the state could have used more caution in negotiating the plant's purchase and the plant can be run more efficiently.

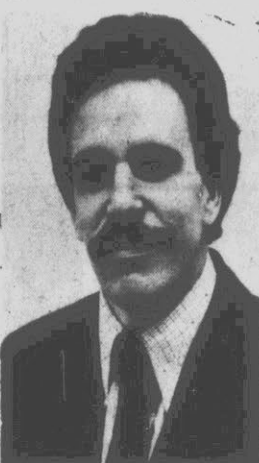

PAUL T. O'CONNOR

His criticism of the plant design gets very technical. Basically, he says that the current system for feeding catalysts — the substance which start a chemical process — into the refining process is inadequate. He recommends a system ARCO developed. Also, the plant design suffers from the requirement that it be mobile. And the state is wasting time trying to suppress a skunk-like smell that a new catalytic system would eliminate.

The state is operating the plant most inefficiently now, he says. The plant runs 24

hours a day, five days a week. It ought to run 24 hours a day, seven days a week. It should not shut down more than once every six months and it can go as long as three years. A lot of work goes into starting up the plant and into shutting it down. Also, it is during these start-up and shut-down periods that problems are most likely to occur. (Please Turn To Page 5)

# Count Glenn In Presidential Field

By ROWLAND EVANS and ROBERT NOVAK  
WASHINGTON (AP) — Nearly all remaining doubt that Sen. John Glenn will actively seek the 1984 Democratic presidential nomination was erased Nov. 5 in a secret meeting at the Washington suburban home of super-lobbyist Tommy Boggs. With Boggs presiding and Glenn attending, the senator's key supporters made preliminary plans for the campaign. Those present included veteran political operatives Robert Keefe and William Connell, media expert David Sawyer and a contingent from Glenn's home state of Ohio that included state House Speaker Vernon Riffe and labor leader Martin Hughes (of the Communication workers). Glenn's participation in the meeting was a signal to those

# THE DOCTORS DISAGREE!



By ART BUCHWALD

# Life On The Love Boat

"This is your Captain speaking. Welcome to 'Love Boat USA.' We're going to have a wonderful trip because my crew has navigated a sure-fire course to get us out of these heavy seas." "Permission to come on the bridge, sir." "Permission granted, Stockman." "Sir, we're in much deeper water than I predicted." "Stay the course."

"When we set sail my calculations indicated that we would be short 50 billion gallons of fuel. But now because the ship is hardly moving, we could be short 185 billion gallons." "Let's give every passenger another fare cut. That should get the boat moving again."



ART BUCHWALD

"We have to find some way of getting more fuel. Giving everyone a fare cut now won't do it." "Why don't we lay off more of the crew?" "We've cut the crew to the bone. There won't be much savings there." "Then cut down on benefits for the passengers." "Yes, sir. All the passengers?" "Of course not. Just those in tourist class. We don't want to deprive the first class passengers of anything they need. If the first class passengers are happy, it will eventually trickle down to the

tourist class." "Chief Regan wants to speak to you, sir." "What is it, Regan?" "Bad news from the boiler room. We're running out of steam and the engines are only operating at half their capacity." "Stay the course, Regan." "Yes, sir, but if we can't produce steam we're going to have to use up even more fuel than we anticipated." "Don't worry. When my fare cut goes into effect we'll have all the steam we want." "Captain, this is Officer Schweiker on C Deck. A lot of steerage passengers are seasick. Many of them are falling over the side." "Put up some more safety nets." "I don't have any safety nets. You ordered them thrown overboard to lighten the ship's load." "Well, then, the passengers are going to have to stay in the water until we get things straightened out on the bridge." "They're drowning, sir." "My heart goes out to them, but stay the course." "Captain, damage control says we're taking bilge in the cargo holds and the gross national product barometer is dropping fast." "Tell them to reduce the prime interest rate valves." "They have, sir, but the bilge won't stop. They want to know if you could turn the ship twenty degrees until they can pump out the water." "I'm not interested in quick fixes to save a leaking boat." (Please Turn To Page 5)

## Public Forum

Letters submitted for Public Forum should be limited to 300 words. The editor reserves the right to edit longer letters.

To the editor:  
You printed a letter from Carl Adler in Sunday's Reflector. In it, Professor Adler cited an authoritative study which found that 89 percent of leading (physical?) scientists, 95 percent of energy experts, and all nuclear experts support nuclear energy development. He agrees. Those professionals have reached a conclusion which Adler himself supported with telling arguments in a public debate six years ago. Those arguments depend on several assumptions, probable in 1976 and today. Stated roughly, the assumptions include:  
1. U.S. lifestyles won't radically change; Third World lifestyles will require much more energy.  
2. Fusion power may not be economical within a hundred years.  
3. Geothermal power won't be economically available in vast quantity by 2000.  
4. The per-watt cost of solar cells may not be cut more than one more order of magnitude.  
5. Ocean thermal, windpower, small and large tidal and hydropower, ocean wavepower, human and animal musclepower, and focussed or diffused sunpower may contribute but will not in aggregate fill the gap when oil and then gas run out as substantial energy sources in 100 years.  
6. Serious hazards of massive burning of coal cannot be contained; satellite microwave power is uneconomical and/or undesirable.  
7. The breeder reactor will fulfill its promise when uranium and thorium ores run out.  
Many scientists believe all these assumptions today. Barring some unforeseen scientific/technological breakthrough, they point to the necessity of nuclear power in breeder reactors. This in turn points, with the help of assumptions equally accepted, to bomb proliferation and then to substantial or even drastic loss of individual freedom. Therefore, although Adler showed we may well fail, we ought to try hard to falsify one of the first six assumptions. Furthermore, we should notice that the assumptions do not justify the Price-Anderson Act, nor continuing subsidy of nuclear development, nor slashing the conservation and solar alternative budgets. Carroll Webber 610 S. Elm Street Greenville

To the editor:  
I am writing to inform you about a problem of the Greenville City Schools. I am a member and officer of the Rose High School Drama Club. Every school year our club puts on two productions, a Christmas production and a spring musical. For the past three, we have performed in the Wahl-Coates all purpose room for our Christmas productions and Rose's gymnasium for our spring musicals. This year we came quite close to not having a Christmas production due to the inability to find a place for our show. We do not have a guarantee of being able to use Wahl-Coates every year. This year we had problems negotiating rules for the use of this building due to a new principal at Wahl-Coates and his unfamiliarity with our club. I feel this is an important issue, if only to wonder where priority lies in our school system. We have a football team, baseball team, basketball team, and our new addition to the athletic department is a soccer team. They all have places to play and practice. Mind you, this is our soccer team's first year, yet they had a field to play in. Our drama department has been around for many years and there is still not a place for us to perform without the worry of something popping up. I feel this is a disgrace. Does our community care for our athletes more than the arts? There has to be a way to correct this problem. I should hope that there will someday be an auditorium for the students to use. Until that day, I feel our schools should come to some kind of agreement about using one another's facilities. We are one school system. We should work as a union, instead of as separate units. Judy Flower 2015 Fern Drive Greenville

To the editor:  
Recently Ray "Boom Boom" Mancini and Duk Koo Kim, a South Korean boxer, met in Las Vegas at Caesar's Place to determine the world lightweight boxing championship. Duk Koo Kim suffered a blood clot on the right side of his brain. Surgery was done, but the injury was too severe for recovery. The boxing match resulted in the death of Duk Koo Kim. The safety of boxers should be perfected to prevent serious injuries. Perhaps head gear should be worn and boxing gloves even more heavily padded. Boxing experts should find a solution to prevent serious boxing injuries. Boxing matches should be discontinued until serious injuries can be eliminated. The life of a human is far more important than a boxing match or any sporting event. William Waugh 119 Oxford Road Greenville

## The Daily Reflector

INCORPORATED  
209 Cotanche Street, Greenville, N.C. 27834  
Established 1882  
Published Monday Through Friday Afternoon and Sunday Morning  
DAVID JULIAN WHICHARD, Chairman of the Board  
JOHN S. WHICHARD — DAVID J. WHICHARD  
Publishers  
Second Class Postage Paid at Greenville, N.C. (USPS 145-400)

MEMBER OF ASSOCIATED PRESS  
The Associated Press is exclusively entitled to use for publication all news dispatches credited to it or not otherwise credited to this paper and also the local news published herein. All rights of publications of special dispatches here are also reserved.

SUBSCRIPTION RATES  
Payable in Advance  
Home Delivery By Carrier or Motor Route Monthly \$4.00  
MAIL RATES (Prices include tax where applicable)  
Pitt And Adjoining Counties \$4.00 Per Month  
Elsewhere in North Carolina \$4.35 Per Month  
Outside North Carolina \$5.50 Per Month

UNITED PRESS INTERNATIONAL  
Advertising rates and deadlines available upon request. Member Audit Bureau of Circulation.

# Merchants Rely On December

By JOHN CUNIFF  
AP Business Analyst  
NEW YORK (AP) — As the merchant sees it, the autumn mood, having begun with back-to-school sales and then faded like nature's colors, is finally gone. The mood is changed. It's the holiday season now, a time when spiritual reflection and frenzied shopping seek to coexist, and somehow, it is claimed and then countered by critics, maybe even support each other. Thanksgiving Day parades, Christmas trees, holly wreaths, red ribbons, lighted streets, slate skies and maybe the first frost or flutter of snowflakes helped sweep in the new mood or, at least, Main Street's merchants' hope so. But their bright storefronts convey a cheer that isn't there, and hide the harried visage of proprietors praying to Santa Claus, praying for a burst of shopping that ends a financial drought that forced many into bankruptcy. Whatever else is proved by the selling season, none may be more important than what it says about the immediate future of the economy, which everyone from the U.S. president on down says must be lead by the consumer.

That being so, there is no better indicator than the next month when, by tradition, the consumer exerts more buying power than at any other time of the year. This year that buying power will be encouraged by a great seller effort. Many stores once reluctant to open on Sunday have succumbed. Some jumped the gun with promotions that preceded the traditional Thanksgiving pushoff. Discounts seem more common, and retailers seem willing to cut profit margins. In fact, indications exist that some merchants may seek almost no markup in order to move merchandise. Many of them rebuilt inventories on the assumption that economic activity would have picked up by now. So far, it hasn't. Here are some of the possibilities that could enhance sales: —The consumer has been holding back, and therefore is in a better position to buy than earlier this year and last. Many people have reduced credit outstanding as a percentage of income. Many have added to savings, as indicated by a savings rate of 6.7 percent in the second quarter and 6.9 percent in the

third, both above the long-time average. —There have been additions to household assets. The improvement in stock prices has added billions of dollars to the net worth of households. While equity in existing homes has barely risen over the past year, and by some measures has fallen, it seems ready to rise again. While households might not be inclined to withdraw such funds for immediate use, measurements of buyer attitudes show that they provide the confidence necessary for spending. —Interest rates, at least on some big-ticket items, are lower than a year ago. While the impact hasn't yet spread to credit cards, it eventually may do so, assuming a continuation of present trends. That could encourage buyers. Some other factors work against higher sales. —Unemployment is extremely high — more than 15 percent — in many areas of the so-called rust belt, the heavy industry areas of the Midwest and parts of the Northeast. Merchants in those areas don't expect great activity. However, the impact of unemployment is pervasive.

Even in economically healthy areas it is understood that weakness elsewhere can spread and endanger jobs. Statistics indicate that such fears lead to more saving, less spending. —Farm belt conditions, which urban dwellers tend to overlook, are quite poor. Farm income may total only \$18 billion this year, down from about \$24 billion in 1981 and \$26 billion in 1978. The conclusion is obvious: Holly wreaths and Christmas promotions cannot squeeze out money that isn't there. —Christmas gift-giving, even when affordable, may be far down the list of priorities. Many families have postponed buying a car, for example, and may want one now that interest rates are down. Some have been forced to send youngsters to less desired but more affordable schools. Gift-giving tends to pale in significance beside such decisions. Evidence of this phenomenon was shown last year, when many shoppers waited until the last couple of days — when some frightened merchants were forced to discount. Many, in fact, waited for the post-Christmas sales before buying.

# Strength For Today

SHOULD WE EXPORT RELIGION? More than 150 years ago on the floor of the Senate of Massachusetts, some one objected to the incorporation of a certain missionary society which planned to spread the gospel to foreign lands. The objecting senator argued that this constituted an export and since we had no religion to spare in this country, we should keep what we had for ourselves. But another senator sprang to his feet and said: "Sir, religion is a commodity of which the more we export, the more we have remaining." In reading the Bible we need always to keep in mind that in the spiritual world, the more we give away, the more we retain. Jesus expressed this by saying that to him that hath shall be given, and to him that hath not shall be taken away even that which he hath. If we take the benefits of God and scatter them in handouts all over the world, we come back to find that our pile of blessings is twice as high as when we started the scattering. — Elisha Douglass

## Quotes

"A friend is a present you give yourself." — Robert Louis Stevenson  
"A good newspaper ... is a nation talking to itself." — Arthur Miller  
"A newspaper is the foe of rhetoric, but the friend of reason." — Charles Caleb Colton  
"The applause of a single human being is of great consequence." — Samuel Johnson  
"Nobody ever forgets where he buried a hatchet." — Kim Hubbard  
"Cleave ever to the sunnier side of doubt." — Tennyson

**Evans-Novak ...**

(Continued From Page 4)  
 dreamed to intrude on a strictly domestic policy question. But Shultz holds a doctorate in economics and is a former secretary of the Treasury. His intervention on taxes pushes him closer to the "prime minister's" role predicted for him when he replaced Haig last summer.  
 Fritz's Governors  
 Former vice president Walter F. Mondale is out to recruit newly-elected Democratic governors of key industrial states in his early bid for the 1984 presidential nomination, but his handlers are a little worried about the biggest such catch: Gov.-elect Mario Cuomo of New York.  
 When Mondale got the impression from a newspaper column in September that Cuomo thought Mayor Ed Koch had been supported by

Mondale against him in the state Democratic primary, he placed a quick telephone call to advise him otherwise. Nevertheless, Cuomo's inner circle is packed with friends of Sen. Edward M. Kennedy (including Cuomo campaign manager William Haddad). Mondale is scheduled to meet with Cuomo in New York shortly.  
 Two other new Democratic governors, Tony Earl of Wisconsin and James Blanchard of Michigan, clearly tilt to Mondale. Gov.-elect Richard Celeste of Ohio is personally close to Mondale but must stick with his state's favorite son, Sen. John Glenn. Gov.-elect Rudy Perpich of Minnesota is with Minnesotan Mondale.  
 Gagging The Economist  
 The gap imposed during the recent mid-term election campaign on Dr. Martin Feldstein, the new chairman of the president's Council of

Economic Advisers, may be put on him again if he does not quickly heed the advice of senior White House aides.  
 The president's men were outraged when Feldstein, appearing on NBC's "Meet the Press" Nov. 21, painted a picture of low economic growth and high unemployment over the next two years that would spell Republican doom in the 1984 election. But Feldstein entered the White House for work the morning after the program expressing satisfaction over his performance. "He still must think he's at Harvard," a Reagan aide snapped.  
 A footnote: One day later, Feldstein and budget director David Stockman were the only dissenters when the powerful Legislative Strategy Group, headed by chief of staff James Baker, backed a six-month acceleration of the

tax cut. The other seven senior officials present all backed it.  
 Kemp's Switch  
 Because of his belief in monetary policy's supreme importance, Rep. Jack Kemp is surrendering a coveted seat on the powerful House Budget Committee in order to join the Joint Economic Committee, which has little power and lots of vacancies.  
 That move has other Republican congressmen shaking their heads. But

Kemp has had enough of endless Budget Committee maneuvering over fiscal policy — spending and revenue — that he finds less relevant to the economy than the Fed's tinkering with the money supply in the execution of monetary policy. With three of the Joint Committee's four House Republican members defeated in the election, there is plenty of room there for Kemp to discuss monetary policy to his heart's content.

Even before Kemp could officially join the Joint Committee, he sat in last week as a guest for questioning of Federal Reserve Chairman Paul Volcker in a hearing on monetary policy. But questioning of Volcker drifted to his views on tax cuts and budget deficits — that is, fiscal policy. When it came guest member Kemp's turn to question Volcker, he respectfully declined the opportunity to rehash fiscal policy and returned the discussion back to the Fed's money supply policy.

**Woodcraft**  
 Announces  
**The Opening of A Craft Shop**  
**December 3, 1982**  
 All Crafts Of Wood Made  
 By Woodcraft  
 In same location—U.S. 43 S. approximately 3 1/2 miles from Greenville on right.  
 Open 10:00-5:00 Monday-Friday  
 1:00-5:00 Saturday & Sunday Until Christmas

**Buchwald Col. ...**

(Continued from page 4)  
 Stay the course."  
 "Chief Gunnery Officer Weinberger requests to speak to the captain."  
 "Of course, Caspar. What's up?"  
 "I'm going to have to put more 16-inch guns front and aft, sir, and I want laser-controlled depth charges and torpedoes on deck, and I must install MX missiles on the stern."  
 "I don't see any problem with any of that. Go ahead. Why are you sulking, Stockman?"  
 "Sir, if we put all that military hardware on deck in these heavy seas we'll be short over 220 billion gallons of fuel."  
 "As Captain I have no intention of cutting back on the security needs of my ship. If Caspar says he needs all that stuff, then that's good enough for me."  
 "Captain, look at those waves! I think we're rolling into a depression."  
 "Keep your voice down, Dole, you'll scare the passengers. Stay the course."  
 (c) 1982, Los Angeles Times Syndicate

**O'Connor Col...**

(Continued from page 4)  
 Masolitges was most complimentary on the quality of the oil that comes out of the refinery and said only its color need be improved. To market the oil, it has to look just like new oil. He's recommended a change for that, too, and expects North Carolina oil to be a hot seller soon.  
 Utility billing is handled by the Greenville Utilities Commission. For information on your bill, call 752-7166.  
**Clip This Coupon and Save**  
**75¢** On Any Complete Groom Or **35¢** On Baths Expires Dec. 25, 1982  
**Pretty Up Your Pet Professionally For Christmas**  
 Call Early And Check Our Low Prices  
 Stantonsburg Rd.  
**Baker's Dozen Pet Heaven**  
 758-0975

**ECU Board To Meet**

The ECU board of trustees will meet at 2 p.m. Saturday in the Mendenhall Student Center. Meetings of the trustees' committees are scheduled Saturday morning. The committees which will be meeting include those on student life, academic affairs, athletics, finance and the executive committee.

**V.A. Merritt and Sons invites you**

**GENERAL ELECTRIC MICROWAVE COOKING SCHOOL—FREE!**



See new and exciting ways to make cooking faster, easier and more fun! See exciting recipes cooked in the latest, most advanced microwave ovens! Actual cooking techniques will be demonstrated. We will show you how to cook your favorite recipes faster!

**SIGN UP NOW—IT'S FREE!**

Seating capacity limited—reserve your place today. GE Cooking School will be held on...

Thursday, December 2 **TIME: 7:00 P.M.**

**LOCATION: 207 Evans Street**  
 Downtown Greenville

**Call 752-3736 for reservations**

**V.A. Merritt & Sons**  
 207 Evans Street  
 Downtown Greenville  
 752-3736

**At Mutual — We've Stocked Our Shelves With Christmas Savings For You**  
 It's Not Too Early To Shop For That Special Day At Your Nearby Mutual Store

**QUALITY + SAVINGS + SERVICE**

<p><b>Polaroid's Time-Zero OneStep.</b>                  For dazzling Time-Zero Supercolor pictures.                  • The world's simplest camera.                  • Lightweight, compact, press only one button.                  • Dazzling Time-Zero Supercolor pictures.                  • Never needs batteries.  <b>\$19.99</b></p>	<p><b>POLAROID SX-70 FILM</b>                  Time-Zero Supercolor                  Polaroid                  TWIN PACK  <b>\$14.97</b></p>	<p><b>FM/AM Portable Radio</b>                  Hands-free bright front styling in a personal size portable. Two-way power: plays on 9-volt battery (not inc.) or built-in AC line cord. Storage compartment for cord. Automatic AC/DC Switching. Built-in AFC or FM. Slide rule dial. 3" dynamic speaker.                  7-2650 Silver and Black  <b>\$18.88</b></p>	<p><b>PAULA DOLL</b>                  Movable arms &amp; legs                  Rooted hair                  Includes Clothes, Comb, Brush &amp; Mirror  <b>\$2.88</b></p>	<p><b>PRESTO PRESSURE COOKER</b>                  4-Qt #01210  <b>\$23.88</b></p>
<p><b>DURACELL BATTERIES</b>                  DURACELL                  SIZE "C" or "D" TWO PACK  <b>\$1.69</b> Each</p>	<p><b>andis Jerico Turbo Dryer</b>                  • 1200 Watts of heat                  • High speed air flow                  • Compact size — barrel 4 1/2" handle                  • Weighs only 9 ounces  <b>\$10.88</b></p>	<p><b>Stayfree Panty Shields</b>                  30's                  • REGULAR                  • SUPER                  • DEODORANT  <b>\$3.27</b></p> <p><b>Carefree Panty Shields</b>                  30's                  • REGULAR                  • DEODORANT  <b>\$2.17</b></p> <p><b>Stayfree Panty Shields</b>                  30's                  • REGULAR  <b>\$2.67</b></p>	<p><b>LEAD CRYSTAL CANDY DISH</b>                  #3677                  4 1/2" x 5"  <b>\$6.88</b></p>	<p><b>GET FLEX BODY FOR YOUR HAIR AND SAVE UP TO \$12.00 ON GREAT-FITTING JESSE JEANS!</b>                  All FORMS                  *See store for coupon and details                  16-Oz. <b>\$1.19</b> Each                  12-Oz. <b>\$2.19</b></p>
<p><b>DELPHEN CONTRACEPTIVE FOAM</b>                  50 GR. REFILL  <b>\$5.99</b></p>	<p><b>Gillette Foamy Shave Cream</b>                  • REGULAR                  • LEMON/LIME                  • MENTHOL                  • TROPICAL COCONUT                  6 1/2-Oz.  <b>\$1.59</b> ea                  Save \$1.00 by Mail See store for details</p>	<p><b>Benlyn Cough Syrup</b>                  • Non-narcotic                  • Family Cough Relief                  • Use as directed                  4-OZ.  <b>\$1.99</b></p>	<p><b>CHLORASEPTIC MOUTH WASH</b>                  Fast! Sore Throat Relief                  • MENTHOL                  • CHERRY                  6-OZ.  <b>\$1.99</b></p>	<p><b>NORWICH ASPIRIN</b>                  250's  <b>\$1.29</b></p>
<p><b>PEPSI FREE REGULAR PEPSI FREE SUGAR FREE PEPSI COLA MOUNTAIN DEW</b>                  2 Liter <b>89¢ EA.</b></p>	<p><b>MUTUAL SKIN CARE LOTION</b>                  16-Oz.  <b>\$1.49</b></p>	<p><b>TRIM-A-TREE</b>                  ELECTRIC CHRISTMAS TREE TOP                  Silver Glittered <b>\$3.44</b></p> <p><b>SILVER ICICLES</b>                  18" Long Box of 1000 Strands  <b>57¢</b></p> <p><b>SASHEEN RIBBON KEEPER</b>                  7 Rolls of Ribbon  <b>\$1.88</b></p>	<p><b>TIMEX CLOCK COMPANY ALARM CLOCK</b>                  Model 7369-002 White                  • Easy-to-read black numerals with sweep second hand  <b>\$4.17</b></p>	<p><b>SURE Deodorant</b>                  Regular or Unscented                  Anti-Perispirant .5-Oz. <b>\$2.49</b>                  Roll-On Deodorant 1 1/2-Oz. <b>\$1.49</b>                  Solid Deodorant 2-Oz. <b>\$1.99</b></p>
<p><b>BRITISH STERLING GROOMING SET</b>                  #ST2076                  Includes 2-Oz. Cologne, 2-Oz. After Shave, 1-Oz. Deodorant Stick, 3-Oz. Travel Soap.  <b>\$6.88</b></p>	<p><b>BRITISH STERLING AFTER SHAVE LOTION</b>                  3.8-Oz.  <b>\$5.99</b></p>	<p><b>MIXED ROLL GIFTWRAP SELECTION</b>                  4 Roll 30"  <b>\$1.97</b></p>	<p><b>CHRISTMAS TREE REMOVAL BAG</b>                  ALSO SERVES AS SKIRT                  NO MORE NEEDLES TO SWEEP!                  #3380  <b>\$7.88</b></p>	<p><b>THE SPIRIT OF CHRISTMAS Old Spice</b>                  GIFT SET                  AFTER SHAVE 4 1/4-Oz. COLOGNE 4 1/4-Oz.  <b>\$7.88</b></p>

PRICES IN THIS AD EFFECTIVE MONDAY, NOVEMBER 29, 1982 THROUGH SATURDAY, DECEMBER 4, 1982

Individual Mutual stores reserve the right to limit quantities on all items in this ad. Circumstances might prevent all stores from being able to re-order certain advertised specials.

**MUTUAL—For The Professional Prescription Service Your Family Deserves**

<p><b>AYDEN</b>                  Edwards Pharmacy                  215 S. Lee Street                  746-3127</p>	<p><b>BETHEL</b>                  Bethel Pharmacy, Inc.                  N. Railroad Street                  825-7271</p>	<p><b>FARMVILLE</b>                  Farmville Discount Drug                  102 S. Main Street                  753-2093</p>	<p>Kue's Pharmacy                  204 S. Main Street                  753-4697</p>
<p><b>GREENVILLE</b></p>			
<p>Hollowells Drug Store No. 1                  911 Dickinson Avenue                  752-7105</p>	<p>Hollowells Drug Store No. 2                  6th &amp; Memorial Drive                  758-4104</p>	<p>Hollowells Drug Store No. 3                  Parkview Commons                  Across From Doctors Park                  757-1076</p>	<p><b>NC MUTUAL MEMBER DRUGS</b></p>

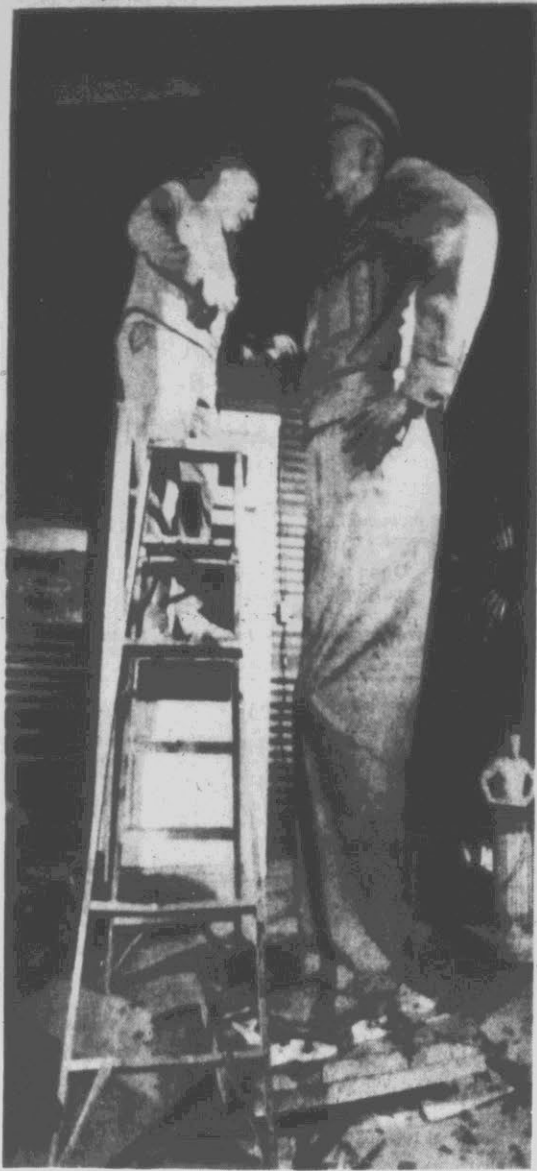

STANDING TALL — Sculptor Robert Dean stands on a stepladder to work on the 10-foot clay model of Dwight D. Eisenhower in his Stahlstown, Pennsylvania home. A bronze casting of the statue is to be placed at West Point. (AP Laserphoto)

## GOREN BRIDGE

BY CHARLES GOREN  
AND OMAR SHARIF

© 1982 Tribune Company Syndicate, Inc.

### THE CARDS TELL THE STORY

Both vulnerable. North deals.

**NORTH**  
♦ K 8 7 6  
♥ K 9 8 2  
♦ A K J  
♠ Q 2

**WEST**      **EAST**  
♦ Q 9      ♠ J  
♥ Q J 10 4 3      ♥ A 5  
♦ 9 7      ♦ 10 8 6 5 4 3  
♠ A 6 4 3      ♠ 9 8 7 5

**SOUTH**  
♦ A 10 5 4 3 2  
♥ 7 6  
♦ Q 2  
♠ K J 10

The bidding:  
North East South West  
1 NT Pass 4 ♦ Pass  
Pass Pass  
Opening lead: Queen of ♥.

South, declarer at four spades, seemed to have an impregnable holding in the trump suit. But accurate defense proved that appearances can be deceiving.

North-South's bidding was impeccable. However, had they been using some sort of transfer bid to allow North to become declarer, four spades would have been an unbeatable contract.

West led the queen of hearts, which was ducked all round the table. Even if the defenders could take two heart tricks, defensive chances appeared grim unless East held the king of clubs as well. However, since there was no point in not leading another heart, West decided that he might as well see what his prospects were right away. His low heart continuation was won by the ace as declarer followed suit.

East read his partner's low heart as being a suit preference signal for clubs. He duly shifted to the nine of clubs. West won the ace, and paused to take stock. The fate of the contract hinged on his next play.

From his partner's return of the nine of clubs, West

deduced that East could not hold the king. With that card, he would either have first cashed the king before continuing with a low club, or else he would have shifted to a low club rather than the nine. Now, the trump suit was the only place to develop the setting trick. So, West reverted to hearts, again leading low. East used his jack of spades to telling effect when he ruffed. Declarer was forced to overruff with the ace, and now West had a sure trump trick provided he carefully covered the ten if South elected to lead that card.

All it took to sink the contract was some thoughtful defense combined with an up-percut.

How do you choose the best opening lead? Charles Goren has the answer. For a copy of "Winning Opening Leads," send \$1.85 to "Goren-Leads," care of this newspaper, P.O. Box 259, Norwood, N.J. 07648. Make checks payable to News-paperbooks.

### BOARD MEETING

The Pitt County Board of Health will meet Thursday at 7 p.m. in the Health Department Conference room, according to Dr. Sam White, chairman.

### Boots

- Tony Lama
  - Dan Post
  - Frye
  - Capezio
  - Texas
  - Acme
- For Men & Women

**Gotcha Covered**

Hwy 11, N.: Ayden

Layway-M.C.-Visa

# Higher than highest!

## North State's Investor Certificates.

We've outdone ourselves. Our new 3-month and 6-month Investor Certificates pay an even higher rate than our "highest rate" three and six month C.D.'s.

Now, we're offering higher-than-money-market interest on our new \$1,000 minimum Investor Certificates. So you can lock in a high return on a medium or short term investment.

We think Investor's Certificates make a great deal of sense in today's changing financial environment.

# 10.25%\*

\*This is an effective annual yield based on daily compounding of a nominal rate of 9.76%.

### The 6-month Investor Certificate.

With a \$1,000 deposit, you receive a six-month yield that is substantially higher than any six-month certificate offered by any other financial institution in North Carolina. This means that whatever interest rates are during the next six months, your savings are earning a safe, high yield.

# 10.125%\*

\*This is an effective annual yield based on daily compounding of a nominal rate of 9.65%.

### The 3-month Investor Certificate.

For the short term investment, our 3-month Investor Certificate pays a much higher rate of interest than comparable 3-month certificates. In fact, with a \$1,000 minimum deposit, you can lock in a rate that is substantially higher than most 6-month certificates. If you demand liquidity, invest in a 3-month Investor.

### A smart investment in today's financial environment.

At North State, we feel a short to medium term investment with higher-than-money-market interest is a safe, secure method of riding out today's interest rate fluctuations. So in response to the dramatic growth and support our investors have shown North State over the past year, we're offering these "higher than highest" certificates.

Your deposits in North State's Investor Certificates are, of course, insured to \$100,000. Plus, they offer you the highest return on your savings. So drop by any of our locations and ask about an Investor's Certificate.

Higher than highest is a good investment.

## Get the highest rates at NORTH STATE

North State Savings & Loan Corporation 111 S. Washington St., Greenville, N.C. — Telephone: 752-5379  
700 Arlington Blvd., Greenville, N.C. — Telephone: 756-7993 123 Granville St., Windsor, N.C. — Telephone: 794-9103  
In North Carolina dial toll-free: 1-800-682-5555

Greenville's FIRST and LARGEST

**VIDEO TAPE CLUB**

**MOFFITT'S MAGNAVOX**

2803 Evans St. • 756-8444

Open Fridays 11-9 - All Day Saturday

**BEST MOVIE CLUB FOR YOUR MONEY...**

Here's Why:

- NO Membership FEE!
- Only \$5<sup>00</sup> Per Movie!
- Titles Too Numerous To List!

# Massacre Is Defended By A Lebanese Rightist

JERUSALEM (AP) — A right-wing Lebanese leader today defended the massacre of Palestinian refugees as a reaction to eight years of civil war.

"We have the full right to deal with our enemies in Lebanon in a manner we find suitable. This is our internal problem. Don't interfere in this," said Etienne Saqa, head of the Guardians of the Cedars, an offshoot of the dominant Phalange Party.

Saqa, also known as Abu Arz, was in Israel to meet Prime Minister Menachem Begin. Begin's government is under investigation by a judicial commission of inquiry for possible negligence in allowing Lebanese Christian militias into the Beirut refugee camps where they murdered hundreds of Palestinians in September.

Speaking at a news conference sponsored by the Israeli Foreign Ministry, Saqa called for the expulsion of the 500,000 Palestinians in Lebanon, and for a full peace treaty and defense pact with Israel.

He denounced Lebanese

Prime Minister Shafik Wazzan as a "Syrian puppet and a PLO puppet" and insisted that the Syrian army and Palestine Liberation Organization evacuate Lebanon before Israel pulls out its invasion forces.

The Guardians of the Cedars is the most outspoken supporter of Israel in the Phalange Party led by President Amin Gemayel, but is thought to have little influence on the president or his government.

Saqa showed impatience here as reporters repeatedly asked about the massacres in the Sabra and Chatilla camps.

"Why is the whole world upset about Sabra and

Chatilla, while we have been killed and persecuted for eight years by the PLO and the Syrians?" he asked.

"It was a Lebanese reaction from the parents and relatives of our martyrs, of the 100,000 Lebanese killed," and to the assassination of President-elect Bashir Gemayel.

"Don't think we are killers. We are civilized people," Saqa said.

But he charged that the Palestinians tried to take over Lebanon and "kill us from the back."

"Don't you have the right to defend your home, your country?" he asked.



AMERICAN FARMER DEGREE ... Marshall Stewart (left) of Greenville recently received the American Farmer degree — the highest Future Farmers of America degree of mem-

bership — at the National FFA Convention in Kansas City, Mo. Stewart, along with 751 other FFA'ers, received a certificate and a gold key.

## Four Collisions In Greenville Tuesday

An estimated \$10,350 property damage resulted from four traffic collisions investigated by Greenville police Tuesday.

Officers said heaviest damage resulted from a three-vehicle mishap on Red Banks Road 30 feet east of the Tucker Drive intersection about 4:20 p.m.

Drivers of the cars involved were identified as Donna Lynne Hardy of 107 Pineridge Road, Rita Sunsky of 502 Crestline Blvd. and John Henry Black of Ayden.

Miss Hardy was charged with failing to reduce her speed enough to avoid an accident by officers who estimated damage from the mishap at \$3,000 each to the Sunsky and Black cars and \$1,000 to the Hardy vehicle.

Kathryn Elizabeth O'Neal of 102 Austin Place was charged with failing to see her intended movement could be made in safety following investigation of a 4:39 p.m. collision at the intersection of Greene and Dudley streets.

Police said the O'Neal car collided with a vehicle driven by Edwin Ray Tripp of 1102 Chestnut St., causing an estimated \$900 damage to each of the two cars.

Cars driven by Ida Harris Hudson of Route 3,

Greenville, and Betty Forrest Smart of Winterville, collided about 11:45 a.m. on Memorial Drive, 225 feet south of the Sylvan Drive intersection, causing \$100 damage to the Hudson car and \$750 damage to the Smart auto.

A 9:15 a.m. mishap on Memorial Drive, 210 feet north of the Trade Street intersection, involved vehicles driven by Rodney Vernon Wilkins of Shady Knoll Trailer Park and Eric Mathew House of 2208 Charles St.

## Narrowing Field For Presidency

HICKORY, N.C. (AP) — The field of applicants and nominees for the Lenoir-Rhyne College presidency is narrowing. More than 109 applications and nominations had been received, 50 of which the search committee called "hard applications."

Lenoir-Rhyne President Dr. Albert Anderson has resigned his post to become vice president for institutional development at Luther College in Decorah, Iowa, on Jan. 1.

Investigators estimated damage at \$600 to the Wilkins car and \$100 to the House auto.

### BOB'S TV...Santa's Gift Headquarters



**Whirlpool**

RJE3020

FREE-STANDING  
**RANGE**

**\$288**

**INCLUDES:**

- Removable control knobs, make cleaning easier.
- Lift-up cooktop
- SPILLGUARD® cooktop
- Porcelain-enameled burner box

**WHIRLPOOL washers, dryers, refrigerators, microwaves and dishwashers ALL ON SALE!**

90 Days • Instant Credit • Cash Talks • Monthly Terms  
Greenville Store Open Mon.-Fri. Til 8 PM

3285 South Memorial Dr., Greenville, N.C. Telephone 756-8830

108 East Second St., Ayden, N.C. Telephone 746-4021

**TV & APPLIANCE SALES & SERVICE**



## HERE'S A HALF PRICE SALE THAT'S SUITABLE FOR FRAMING.

Right now, the Eye Care Center is offering an eye full of frames for half price! So for the classy, conservative or colorful frames to suit your life-style, visit the Eye Care Center today! This sale is being offered for a limited time, so hurry. But remember, in order to take advantage of this offer, be sure to bring this coupon:



See What You've Been Missing GRV

Offer not good in combination with any other offers. Sale ends December 31, 1982.  
Dr. Peter W. Hollis  
Tipton-Annex, 228 Greenville Blvd. — Greenville, NC, 919/756-9404

# REED'S

Fine Jewelers and Diamond Importers  
CAROLINA EAST MALL - GREENVILLE

## Get Christmas Wrapped-Up Early

### 14K Cobra & Serpentine Chains

	Reg.	Sale
16 Inch	\$39 <sup>95</sup>	\$19
18 Inch	\$47 <sup>95</sup>	\$23
20 Inch	\$54 <sup>95</sup>	\$27
24 Inch	\$59 <sup>95</sup>	\$29

14K Gold Bracelet  
Reg. Price \$19<sup>95</sup> to \$24<sup>95</sup>  
\$9<sup>95</sup>  
Sale Price

### Ladies' Diamond Clusters

From \$79 to \$6600  
Holiday Special

	Reg.	Sale
.07 Ct.	\$150	\$99
.12 Ct.	\$280	\$199
1/4 Ct.	\$490	\$290
1/2 Ct.	\$690	\$490
1.00 Ct.	\$1295	\$890

### 14K CHAINS

**50% OFF**



### 14K WHITE AND YELLOW GOLD



**BRIDAL SETS AND WEDDING BANDS**  
Entire Stock

**30% Off**

### Diamond Solitaires

From \$95 to \$19,000

	Reg.	Sale
.10 Ct.	\$290	\$199
.20 Ct.	\$590	\$399
1/4 Ct.	\$690	\$499
1/3 Ct.	\$900	\$699
.40 Ct.	\$1295	\$799
1/2 Ct.	\$1650	\$995
.57 Ct.	\$1740	\$1295

### Lay-Away Now for Christmas

#### Diamond Solitaires

SALE PRICE

A. 1/2 Ct.	\$699
B. .70 Ct.	\$1995
C. 1.02 Ct.	\$2495
D. 1.50 Ct.	\$8900

pictures enlarged to show beauty of diamond

### 14K Add-A-Bead

3mm	39¢
4mm	69¢
5mm	99¢
6mm	\$1.39
7mm	\$1.49

14K Gold Charms  
50% Off  
14K Gold  
Sanddollars, Starfish, Shells  
\$5<sup>95</sup>

### Buy From The Experts

#### Diamond Earrings

From \$49 to \$2000  
Entire Stock

**30% Off**

#### Diamond Pendants

From \$99 to \$2750  
Entire Stock

**30% Off**

5 Convenient Ways To Buy: Reed's Charge, Mastercard, Visa, American Express or Interest Free Layaway. **SHOP NOW FOR CHRISTMAS** Nobody but Nobody Undersells **REED'S** CAROLINA EAST MALL GREENVILLE STORES IN: Chapel Hill, Cary, Rocky Mt., Wilson, Wilmington, Jacksonville, Whiteville & Myrtle Beach.

# Growers Hope Continue Price Supports Freeze

RALEIGH, N.C. (AP) — North Carolina tobacco leaders say the 10 percent cut in the 1983 flue-cured tobacco quota probably won't cause growers to reverse their previously stated position in support of a price support freeze.

Many farmers had hoped to use a price support freeze in the hopes of striking a bargain with U.S. Agriculture Secretary John R. Block in exchange for no cut in the quota, but Block announced Tuesday that next year's marketing quota would be reduced by 10 percent.

But tobacco industry spokesmen say Block's action doesn't mean the tobacco growers will change their minds about the freeze. "We're just getting to the point where (just) cutting quota is not going to solve the problems we have with Stabilization receipts and losing our share of the world market," says John R. Cyrus, tobacco affairs chief with the state Department of Agriculture.

"I've never seen as much support among farmers for anything (as I've seen) for freezing supports," he said, adding that he thought the support would hold steady.

With 26 percent of this year's tobacco crop, the largest amount ever, going under the government loan program, and with tobacco companies beginning to turn away from the highly priced domestic leaf, farmers are ready to try just about anything to keep prices down.

"In talking with growers, their first response is, 'We've got to do something about the continuing escalation of price,'" said T.C. Blalock, executive vice president of the Tobacco Growers Association.

Blalock said he believes a majority of the association's growers will support the price freeze in 1983. The Tobacco Growers Association adopted a resolution supporting the price freeze after a survey of 3,000 farmers who supported the "bargain," Blalock said.

About 91 percent indicated support, which Blalock said was probably enough farmers to sustain backing for the freeze alone, with the hoped-for maintenance of the quota at this year's level.

The Flue-Cured Tobacco Cooperative Stabilization Corp. and the N.C. Grange also have gone on record for the freeze, leaving only the influential N.C. Farm

Bureau Federation to vote on the issue at its annual convention next week.

William E. Little, commodities director for the fed-

eration, said the organization's surveys have indicated that a majority oppose a freeze. But, he said, he doubted the quota cut would sway them.

## CP & L Plans Try Peat Fuel

RALEIGH, N.C. (AP) — Carolina Power & Light Co. will begin testing peat as a possible commercial fuel substitute for coal — a move that could give a substantial boost to the state's fledgling peat-mining industry.

CP&L plans to burn peat, a high-energy material formed by the decay of plants, for a week this month in an unused boiler at its Cape Fear coal-fired plant near Moncure in Chatham County.

A second test has been scheduled tentatively for 1983 at coal-fired plants in Wilmington and Goldsboro.

The company will be watching to see whether the material can compete economically with coal and whether it can be burned efficiently in boilers designed

for coal. "If both of these (tests) turn out well, I'm sure management would be looking at it as a viable option," said Thomas L. Davis of the company's research department said.

The first test will cost about \$50,000 and the second about \$80,000, Davis said. The peat for the first trial is being donated by First Colony Farms in Tyrrell County, Farm Development and Consultive Services Inc. in Creswell and Peat Fuels Inc. in Williamston.

Davis said that if the state's entire reserve of peat could be mined, it would supply the equivalent of CP&L's 1981 coal use for the more than 100 years.

# GIANT

429 Evans Mall  
Downtown  
Greenville  
Across  
From Brody's

Sale Dates: December 2-7, 1982  
Five Big Days!

 <p><b>Pepto-Bismol</b> 4 Oz. Sale <b>99c</b> 8 Oz. Sale <b>\$1.68</b> 12 Oz. Sale <b>\$2.18</b></p>	 <p><b>Now! Pond's Essential Cleansing Lotion and Makeup Remover</b> 3.5 Oz. Sale <b>\$2.88</b></p>	 <p><b>So Dry Cream Or Roll On</b> 2 Oz. Sale <b>99c</b></p>	 <p><b>Jergens Lotion</b> 10 Oz. Sale <b>\$1.48</b> Or 20 Oz. (15 Oz. plus 5 Oz. Free) Sale <b>\$2.48</b> (Reg. or Extra Dry)</p>
 <p><b>Gee Your Hair Smells Terrific Shampoo</b> 6 Oz. (All Kinds) Sale <b>99c</b></p>	 <p><b>Suave Hair Spray</b> 7 Oz. (All Kinds) Sale <b>\$1.08</b></p>	 <p><b>Tampax 40's</b> (Original Regular, Super Or Super Plus) Sale <b>\$2.59</b> (Or 2 For \$5.00)</p>	

**COLGATE TOOTHPASTE** Regular or Gel

5 Oz. Reg. or 4.6 Oz. Gel	9 Oz. Reg.
Sale <b>96c</b>	Sale <b>\$1.48</b>

**Duration 12 Hour Nasal Spray**

1/2 Oz. Sale **\$1.58**

**DI-GEL** antacid anti-gas TABLETS

60's Sale **\$1.48**  
Or 90's Sale **\$1.88**

**Prell Liquid Shampoo**

7 Oz. (Both Kinds) Sale **\$1.28**

**Nice 'N' Easy Hair Color** (All Shades)

2 Pkg. For **\$5.00**

**Schick Super II 9's** (40c Off List) Sale **\$1.58**

**20% Off All Toys & Games**

By Such Names As Fisher Price, Tonka, Kenner and AMF

**Happiness Hair Color** (All Shades) Sale **\$2.99**

**ERTL** 1581 THE DUKES OF HAZZARD™ "General Lee" Car 1/64 Scale SALE **88c**

**20% Off All** (Except Sale Items!)

small appliances and Electronics. We have these by such brand names as!

GENERAL ELECTRIC  
WEST BEND  
HAMILTON BEACH  
MR. COFFEE  
SANYO ETC.

All Clocks **20% Off Also**

**FREE Feudro Lighter** With Purchase Of 5 Cartons Of Cigarettes.

Packs ..... **60c** each  
Regulars ..... **\$5.39** carton  
100's ..... **\$5.49** carton

## GNC General Nutrition Centers

America's Best Nutrition Values are at GNC—Nearly 1100 Stores Coast to Coast

500 mg. VITAMIN C <b>99c</b> 100	<b>HONEY</b> Reg. \$1.59 1 lb. EXPIRES 12/11/82	<b>BRAN</b> Reg. 69c 29c 1 lb. EXPIRES 12/11/82	400 I.U. VITAMIN E <b>\$1.99</b> 100
--	--	---	--

GNC QUALITY AT LESS THAN CHEAP CUT-RATE MAIL ORDER PRICES! REDEMPTION OF COUPONS LIMITED TO ONE OF EACH KIND PER FAMILY.

<b>ZINC</b> 29c 300 - \$1.29	<b>Bone Meal &amp; Dolomite</b> 79c 500-\$3.55	<b>Lecithin</b> \$1.99 500-\$8.95	<b>Potassium</b> \$1.29 500-\$5.79	<b>KELP</b> 49c 500-\$2.19	<b>B-6</b> \$1.49 250-\$3.35	<b>ALFALFA TABLETS</b> 49c 500-\$2.19	<b>GARLIC</b> 59c 500-\$3.55
---------------------------------	---	--------------------------------------	---------------------------------------	-------------------------------	---------------------------------	--	---------------------------------

**BUY ONE GET ONE FREE WITH COUPON ONLY**

<b>Super Garlic</b> 2/3.99	<b>Zinc</b> 2/3.99	<b>Selenium</b> 2/6.99	<b>B-12</b> \$1.99	<b>Bone Meal</b> 79c
<b>God Liver Oil</b> 2/2.99	<b>Calcium Lactate</b> 2/5.49	<b>Wheat Germ Crackers</b> 59c	<b>Golden Harvest Granola Bars</b> 25c	<b>Fig Bars</b> 99c

**FREE JOJOBA SHAMPOO ALOE VERA**

With a \$10 purchase for 50c (no purchase requirement)  
With a \$15 purchase (or \$12.50 no purchase requirement)

**Graduate to a SLIM NEW YOU! in just 4 weeks!**

**THE UNIVERSITY DIET**

Lose as much as 20 lbs. in 4 weeks or your money back!

**WATERPACK TUNA** 79c  
6.5 oz.

**DRIED TURKISH APRICOTS** 99c  
6 oz.

**FANCY PIECES CASHEWS** 99c  
6 oz.

**COCONUT MACAROONS** 99c  
10 oz.

**MONEY BACK GUARANTEE** Replaces 21 meals **\$14.95**

<b>PEANUT BUTTER</b> 99c 1 lb.	<b>CALAVO PRUNES</b> 69c 12 oz.	<b>YOGURT</b> 29c EACH 8 oz.	<b>FRUIT JUICES</b> 29c EACH 7 oz.	<b>TRAIL MIX WILDERNESS PACK</b> 35c 2 oz.
-----------------------------------	------------------------------------	---------------------------------	---------------------------------------	---

GNC General Nutrition Centers  
SOME LOCATIONS MAY BE TEMPORARILY OUT OF STOCK IF SO RAINCHECKS WILL BE GENUINELY ISSUED

CAROLINA EAST MALL  
GREENVILLE, N.C.

*You've got what it takes.*

# Salem Spirit

*Share the spirit.  
Share the refreshment.*



© 1982 R.J. REYNOLDS TOBACCO CO.

Warning: The Surgeon General Has Determined That Cigarette Smoking Is Dangerous to Your Health.

17 mg. "tar", 1.2 mg. nicotine av. per cigarette by FTC method.



**MORNING ACCIDENT** — A Grimesland man was critically injured this morning in an accident east of Greenville on N.C. 33. According to Trooper Robert Backus, Raymond Earl Williams of Grimesland was headed east and in the process of passing when the hood on his truck came open. The Williams truck struck the rear of another truck driven by Bobby Dale Daniels of Route 1, Grimesland. Daniels was not injured. The

Williams truck left the road and struck a utility pole, Backus said. The Eastern Pines Rescue Squad and members of the Simpson Fire Department worked for about 30 minutes with specialized rescue equipment to free Williams from the wreckage. Investigation into the 7:40 a.m. accident was continuing. (Reflector Photo by Tommy Forrest)

## Braswell Left Hospital's Care

Pitt County Sheriff's Deputy Billy Braswell, who is charged with the first degree murder of his wife, has been discharged from Pitt County Memorial Hospital, a PCMH spokesman confirmed today.

Braswell left the hospital at 11 a.m. Tuesday, according to the spokesman, after undergoing treatment for over two months for gunshot wounds to his chest.

Earlier Tuesday morning, a \$100,000 bond for Braswell was made by several area citizens who put up amounts ranging from \$1,000 to \$11,700 to secure his release from custody.

Braswell, charged with the Sept. 27 shooting death of Lillie Braswell, had been held without privilege of bond until mid-November and was under guard at Pitt Memorial during his convalescence. He was admitted on Sept. 27 after officers

discovered him at his Farmville home, suffering from gunshot wounds, following his wife's death.

District Court Judge Horton Rountree set Braswell's bond at \$100,000 on Nov. 12. In his bond order, Rountree said that, based upon reports filed by psychiatrists, the court found that Braswell "is not

severely depressed or suicidal." The judge also directed that Braswell's release on bond was subject to a psychiatric re-evaluation

prior to his discharge from the hospital.

A probable cause hearing for Braswell is scheduled for Friday.

### FRAME-IT-YOURSELF SHOPPE

DO-IT-YOURSELF & 48 HOUR CUSTOM PICTURE FRAMING  
606 Arlington Blvd. Telephone 756-7454  
OPEN TONITE UNTIL 9 P.M.

**LEARANCE CLEARANCE CLEARANCE**

**ALL 1982 BEDDING REDUCED**

**EVERYTHING 1/2 PRICE**

**THE MATTRESS FACTORY**

2806 East 10th St.

OPEN 10-6 DAILY 758-8661 CLOSED WED.

**We must sell all bedding before the first of the year to make room for our 1983 stock.**

**Prices so low you'll find them hard to believe!!**

**All First Quality With Full Warranty**

Extra Firm Innerspring Sets Starting At **\$109<sup>00</sup>**

Foam Mattresses Low As **\$40<sup>00</sup>**

Crib Mattresses • Cot Mattresses  
Headboards • Chests • Dressers • ... All **1/2 Price**

**"The Bedding Professionals"**  
47 years experience in the manufacture of quality bedding

## Arrest Five For Larceny

Five Greenville residents have been arrested by Pitt County deputies on breaking, entering and larceny charges stemming from three incidents reported on Nov. 27, according to Sheriff Ralph Tyson.

He said that officers arrested Brenda Baker Chancey, 23, and Wiley Ray Chancey, 28, both of 1401 Broad St., Clifton Earl Crandell, 32, of 1202 Van Dyke St., Clarence Howell Jr., 49, of 1200B Van Dyke St., and Arthur Brann Jr. of 207 Azalea St.

Tyson said all five were charged with break-in and larceny incidents at J.H. Hudson Inc. construction firm on the Pictolus Highway and at Tom Venters Store on Route 2, Ayden. In addition the five were charged with an attempted

break-in at Frank Edwards' store on Route 1, Grimesland, said Tyson.

Property valued at \$1,705 was reported taken in the Hudson break-in, according to the sheriff, while merchandise valued at some \$200 was stolen from Venters store. Some of the property from both businesses has been recovered, he said.

Bond for Crandell and Howell was set at \$10,000 each and bond for the other

## Report Wound Self-Inflicted

The death of Kathleen Smith Spain Monday was a suicide, Medical Examiner Dr. Stan Harris said today.

Mrs. Spain, 57, died of a self-inflicted contact gunshot wound to the abdomen, Harris said. She was associated with her husband, Alton O. Spain, in the operation of Spain's Foodland here.

three was set at \$5,000 each, will be held in District Court the sheriff said. Hearings in Greenville.

**SEEK INFORMATION**  
LONDON (AP) — The British Foreign Office says it is seeking information from Libya about the case of a Scottish engineer sentenced to 12 years in prison for alleged bribery and espionage.

**HELP A CHILD!**

**OPTIMIST CLUB OF GREENVILLE ANNUAL CHRISTMAS TREE SALE**

At Nichols Discount City  
264 By-Pass

Trees Have Just Arrived  
Priced To Fit All Budgets

Hurry For Best Selection  
**ALL PROCEEDS GO TO YOUTH WORK**

9 A.M. - 9:30 P.M. Monday - Saturday, 12-6 P.M. Sunday

# It's Come To Our Attention That One Of Our Tellers Is Giving Away \$50 Bills In Greenville.



And we're backing her up. Her name is Tillie and she works 24 hours every day at two locations in Greenville: 301 Arlington Boulevard and at our Medical Village Office on Stantonsburg Road.

On Monday, November 29 through Friday, December 3, she'll be loaded with \$300.00

in prize money at both locations. You don't even have to be a customer of BB&T to win as much as \$5, \$10, \$25, \$50 or even \$100.

Just come by and enjoy free refreshments while BB&T personnel demonstrate for you how to use Tillie. And when it's your chance

to give her a try, you might win a Tillie T-shirt, money, or both. You can also register to win a \$100 savings account to be given away at each location on December 3 at 6 p.m.

So don't miss it. Come meet Tillie between 9 a.m. and 5 p.m. Monday, November 29 through Thursday, December 2, and

between 9 a.m. and 6 p.m. on December 3. After all, it isn't every day of the year that you find a teller giving away money.

**BB&T**

**THE CHRISTMAS PLACE**

# Top choices for him



## 20% off Velour tops his list.

Our casual velour tops. Easy, comfortable looks that top slacks and jeans perfectly. Great fashion colors in cotton/poly blends. For men's sizes S,M,L,XL.

	Reg.	Sale
Open collar pullover	\$30	24.00
Color spliced pullover	\$28	22.40
Striped placket neck	\$28	22.40
Striped V-neck	\$30	24.00

## Sale 14.99 and 19.99

### Classic favorites: The Fox.

The Fox™ is his top choice for sweaters and shirts. A great selection of colors to choose from in easy-care fabrics like cotton, polyester, acrylic. Men's sizes

	Reg.	Sale
*Velour V-neck	\$26	19.99
Classic Knit shirt	\$18	14.99
Tapered shirt	\$18	14.99
Cardigan sweater	\$26	19.99
V-neck pullover sweater	\$25	19.99



## 20% off

### Save on robes and pajamas.

Luxurious velour Kimono has patch pockets and contrast trim. Celanese Arnel™ triacetate/nylon. Men's sizes S,M,L,XL.

	Reg.	Sale
H. Full-length robe	\$35	28.00
J. Hooded robe	\$40	32.00
K. Knee-length robe	\$38	30.40
L. Sasson pajamas of poly/cotton. 2-pc. style in stripes or dots. Men's sizes S,M,L,XL.	Reg. \$20	Sale 16.00

## \$3 and \$4 off

### Save on Plain Pockets.™

Plain Pockets™ jeans for quality value and good looks without any fuss on the back pocket! Men's sizes.

	Reg.	Sale
M. Cotton flannel shirt	\$16	11.99
Tall sizes, Reg. \$17	Sale 12.99	
P. Poly/cotton cord jean	\$15	11.99

Sale prices effective through Saturday.

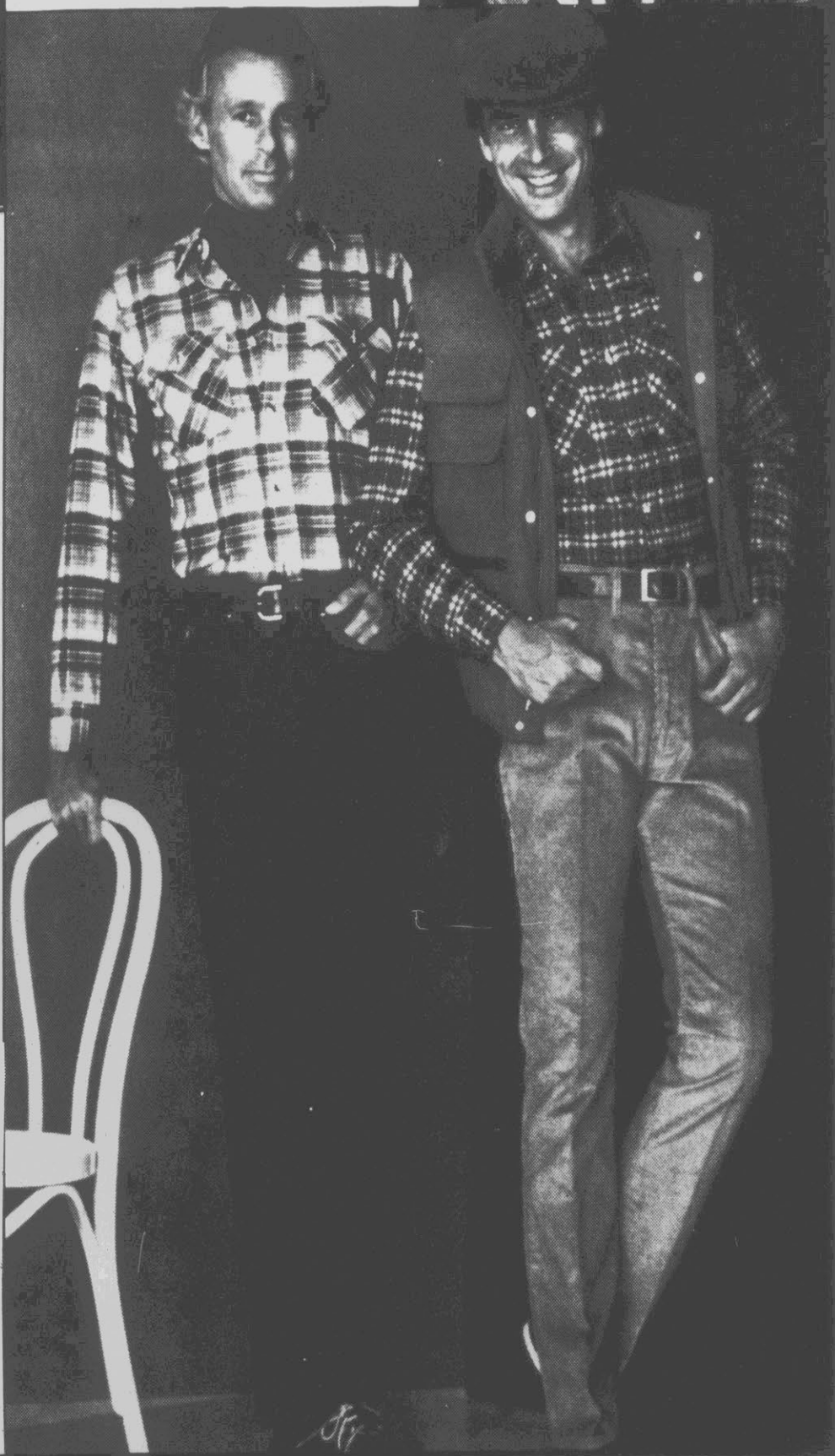
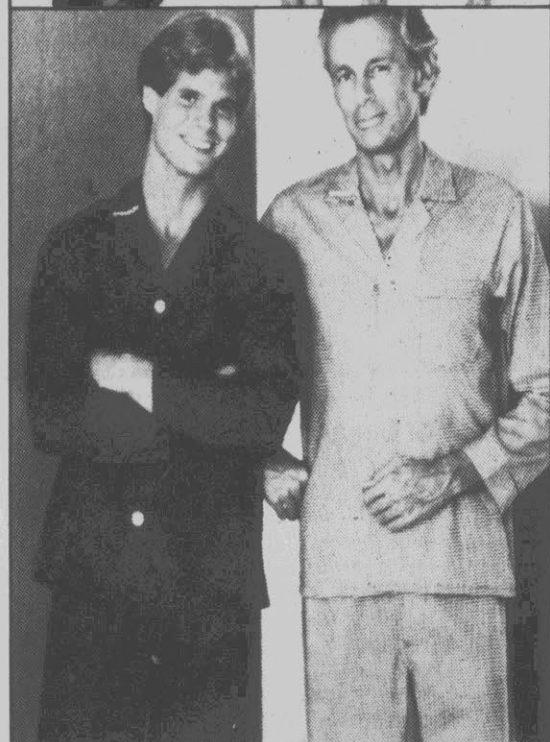

# JCPenney THE CHRISTMAS PLACE.™

Shop Now 'til Christmas on Fri. & Sat. 'til 10 pm Phone 756-1190 - Pitt Plaza

# New Exercise Trail Is Now Operating

A 22-station exercise trail, about one mile long, is now in operation on the grounds of South Greenville Elementary School and adjacent South Greenville Recreation Center land.

A joint effort of the South Greenville School PTA and the Greenville Recreation and Parks Department, the

exercise trail offers a variety of physical activities to students.

Dr. Jimmie Grimsley, a PTA member and a professor of physical education at East Carolina University, designed the trail and also directed the work of other PTA members who volunteered their help in con-

structing the trail.

The South Greenville PTA provided funds for all materials used in constructing the stations, and the Greenville Recreation and Parks Department assisted with equipment and sand for the exercise stations.

Faye Whitfield, a member

of the Recreation and Parks staff, painted a pictorial layout map of the exercise trail.

In a brief ceremony at South Greenville Tuesday afternoon, Dr. Grimsley and Boyd Lee, director of the Recreation and Parks Department, presented the

layout map to Charles Garrison, president of the South Greenville PTA, and John Smith, principal of South Greenville.

The purpose of the trail is to provide an opportunity for students to receive challenging physical activities that will provide fun as

well as good exercise. The trail is designed so that individual classroom teachers can take a class through the course during the school day. Additionally, this provides more opportunities for students to get a quality physical workout without having to wait for their regular physical education class day.



PRESENTATION ... Boyd Lee, left, director of the Greenville Recreation and Parks Department, and Dr. Jimmie Grimsley, second from right, present the pictorial layout design of the South Greenville School exercise trail to John Smith, second from left, principal of South Greenville School, and Charles Garrison, far right, South Greenville PTA president. The brief presentation ceremony took place at the school on Tuesday afternoon. (Reflector Photo by Jerry Raynor)

## Decision Pends On Grievance

BETHEL — Bethel Mayor Frank Hemingway this morning said that a committee decision following the hearing Tuesday of a grievance by policeman Henry Williams would be announced no later than Dec. 10.

The hearing was to hear testimony from Williams.

Williams was suspended from the Bethel police force without pay for a one-week period on Oct. 2 on charges of several infractions of departmental procedures. He was reinstated but subsequently requested a grievance hearing on the suspension.

Under personnel policies of the town of Bethel, any town employee who has a grievance can request a hearing. The hearing can be conducted in two ways — a private hearing before the

mayor; or a formal hearing before a committee formed of three commissioners and the mayor as chairman with attorneys for each party present. Williams opted for a committee hearing.

The grievance presented by Williams in this instance is the question of whether or not the week's suspension was merited.

"We heard Williams' testimony yesterday," Hemingway said. "Under the grievance policy, the three commissioners have five days to make their decision known to the mayor. Then, the mayor, as chairman, has five more days to make the decision known to the person with a grievance."

"This means the decision must be made and announced no later than Dec. 10," Hemingway added.

### JAMES C. LANIER, JR.

Attorney and Counsellor at Law

Announces the location of

his office for the

practice of law at

219 N. Cotanche Street,

Greenville, N.C.,

effective December 1, 1982.

### Arrest Youth For Break-In

Greenville police arrested a 16-year-old youth Tuesday and charged him with breaking into the home of Elizabeth Savage at 2433 Dickinson Ave., according to Chief Glenn Cannon.

He said that John Nickens of 2505-B Dickinson Avenue was arrested around 2:30 p.m. on the breaking and entering count and placed in Pitt County Jail under \$500 bond.

Cannon said the break-in, which was discovered when Mrs. Savage returned home, was reported to police at 11:17 a.m. He said the house was ransacked and things were moved around but police were investigating to determine if anything was taken.

Entry to the house was apparently gained by prying the kitchen door open, Cannon said.

### SQUARE DANCE CLASSES



Square dance classes for beginners of any age will be held Thursday evening, December 2, at 7:30 p.m. at Wellcome Middle School. No previous dance experience is needed. Interested people may call for more information. Jerry Powell at 752-1049 or 752-7942.

## Pk 'n Pay Shoes®

Sale. 35% off and more on women's sporty casuals.



your choice

**\$8**

Women's bow or tassel styles. Assorted colors. Reg. \$13.97

■ Girls' tassel style. \$7 11-4. Reg. \$10.97...

Women's ballerina wedge has laced collar and unit bottom. Assorted colors. Reg. \$12.97

■ Girls' 5-8, 8½-4. Reg. \$8.97 & \$10.97... \$7

Leather clutches. Reg. \$11.97...\$8

Greenville Blvd. on 264 ByPass  
Greenville, N.C.

Sale prices good thru Sun. MasterCard or Visa. Open evenings

## BRICK'S Family Clothing

Two Locations  
Carolina East Centre Greenville, N.C.  
And Also Downtown Columbia, N.C.

CAROLINA EAST CENTRE  
10:00 A.M. TO 9:00 P.M.

GOING OUT  
OF  
BUSINESS

**SALE**  
NOW IN PROGRESS  
Cash, Mastercard, Visa Card Only

**\$250,000 STOCK**

### Collection of Jewelry

Earrings  
Belt Strips  
Children's E.T. Necklaces **77¢**

### Girls Strawberry Short Cake Polar Boots

Reg. \$9.98 **\$3.99**

### Collection of Men's Belts

by Levi and Danbury  
Reg. \$5.98 - \$9.98 **\$3.99**  
Reg. \$10.98 - \$15.98 **\$5.99**

### Boys And Girls Le Tigre Sweaters

Reg. \$12.98 **\$6.99**  
Collection of Knitware & Gloria Vanderbilt  
Sweaters **\$9.99**  
Reduced As Low As

### Collection of Long Formal Dresses

by Candi Jones  
Reg. \$51.98 - \$66.98 **\$19.99**

### Collection of Ladies Blazers

Corduroy, Wool, Polyester  
Reg. \$27.98 - \$74.98 **70% Off**

### Collection of Samuel Blue Dresses

Wool and Taffeta  
Reg. \$61.98 - \$119.98 **50% Off**

### Collection of Men's Slacks

Reg. \$20.00 - \$30.00 **\$6.99**

### Collection of Ladies All Weather Coats

by London Fog  
Reg. \$69.98 - \$76.98  
Reg. \$119.98 - \$146.98 **40% Off**

### Collection of Men's Genuine Leather Coats

by Sherman  
Reg. \$89.98 **\$49.99**  
Reg. \$149.98 **\$79.99**

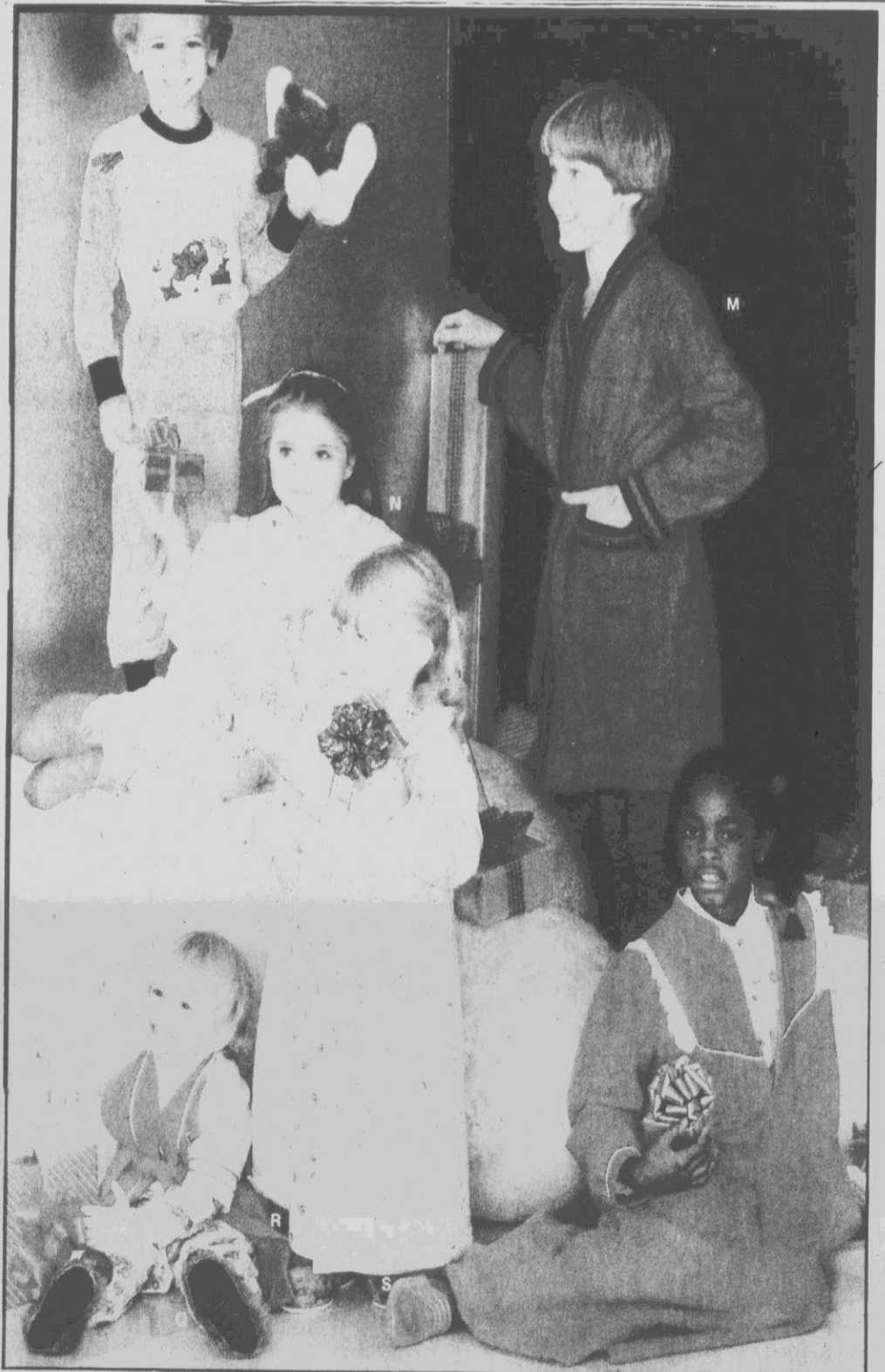

### Kids' robes and sleepwear

#### For big and little boys:

L. Screen-printed Smurf™ pajamas of polyester. 4-7. Reg. \$8 Sale 6.40

M. Velour kimono robe of polyester. 8-14. Reg. \$13 Sale 10.40

#### For infants and toddlers:

P. Poly velour robe. Reg. \$11 Sale 8.80.

Q. Poly knit pajamas. Reg. \$7 Sale 5.60

R. Flannel gown of brushed poly/cotton. Reg. 7.50 Sale \$6

S. Quilted poly robe. Reg. \$11 Sale 8.80

Smurf is a Pepto. licensed by Wallace Berrie and Co.

#### For big and little girls:

N. Rosebud print pajamas of Flannel Flannel™ II brushed Fortrel® polyester. 4-6x. Reg. \$15 Sale 12.00

7-14. Reg. \$17 Sale 13.60

Matching gown. 7-14. Reg. \$16 Sale 12.80

4-6x. Reg. \$14 Sale 11.20

O. Velour robe with lace trim. Of polyester. 7-14. 4-6x. Reg. \$16 Sale 12.80

Not shown:

Smurf™ screen-printed polyester robe.

7-14. Reg. \$18 Sale 14.40

Matching gown. 7-14. Reg. \$13 Sale 10.40

# JCPenney

756-1190 - Pitt Plaza

# Statistical Error Issued By Govm't

By ROBERT FURLOW  
Associated Press Writer  
WASHINGTON (AP) — It might not mean much to most Americans: a gain of 0.2 percent rather than 0.6 percent in the government's Index of Leading Economic Indicators. But to business officials and analysts who care deeply about such figures, it added up to an amazing statistical goof.

The government, sole tabulator of most national economic figures, just isn't supposed to get the numbers wrong.

Abashed Commerce Department economists sent out the word shortly after 4 p.m. Tuesday that the leading indicators had risen just 0.2 percent in October, only

one-third of the 0.6 percent gain officials had announced at 10 a.m.

The index, designed to forecast future trends of the entire national economy, is always news in economic circles. And the economy — mired in a 16-month recession — is big news in even wider circles these days.

So, in the minutes and hours after the first announcement, reporters had reported the news, newspapers had printed it, analysts had analyzed it, perhaps a few business decisions had been made because of it.

On Wall Street, the Dow Jones Industrial Average rose 36.43 points, the fourth-biggest one-day increase in history — though analysts didn't credit that gain to the news on the indicators.

While all this was happening, according to Commerce officials, a few economists in that federal building were wondering why the increase had been higher than they had expected. On Monday, The Associated Press had run a few officials' guesses that the gain would be only 0.2 percent or 0.3 percent.

Chief Commerce economist Robert Ortner explained that Ted Torda, another department economist who specializes in

the leading indicators, pored over the figures, and he finally found one component that didn't look right: October's orders to factories for consumer goods.

They were down but not nearly as much as expected.

After several phone calls back and forth between Torda and the Bureau of Economic Analysis, the Commerce agency that actually puts the figures together, the mystery was solved.

Yes, factory orders should have been down sharply in October. And that change meant the overall index rose only 0.2 percent.

It was already close to 4 p.m., Ortner said, denying that news of the correction was held back until after the

4 p.m. stock market closing. "We let the secretary (Malcolm Baldrige) know; he said get the correction out instantly," Ortner said.

No one at Commerce was saying who made the original mistake or what might happen to him or her. Apparently the employee was not added to the nation's already long unemployment rolls — at least not yet.

One official, asking not to be named, said the mistake was this simple: Someone used a September figure for orders rather than a worse October one.

The government routinely revises its statistics when later and better information becomes available. For example, Tuesday's report said the September in-

dicators gain was 1.1 percent, more than twice the 0.5 percent reported one month ago. And Ortner was asked if it occurred to anybody to try to cover up the October mistake that way.

"Someone did raise that possibility, but it was squelched instantly," he said. "I think that's to our credit."

And how much difference did the change really make? Probably not much since the direction of the index — up or down — is considered much more important than the amount it moves.

John Albertine, president of the American Business Conference, said, "It's incredible they would make that kind of a mistake." And no one else could remember

a similar situation in recent years.

But Albertine didn't want to change the analysis he'd sent to reporters earlier based on the higher number. Nor did other economists and officials. Not even — or maybe especially not — Baldrige.

But there was one last change.

Reporters were given a one-sentence Baldrige statement about the situation: "We pride ourselves on our reputation for accuracy, and when an error is made we want to rectify it as quickly as possible."

A spokesman called back a minute later, revising the beginning of the statement to "We have a reputation for accuracy...."

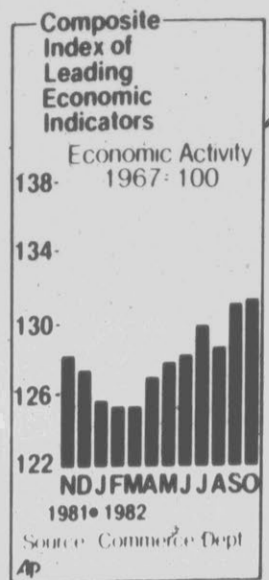

**CORRECTED** — This graphic shows the composite index of leading economic indicators which shows a moderate 0.2 percent rise in October, the sixth gain in seven months, the government reported yesterday after correcting a clerical error. The index rose to 131.5 percent of the 1967 base level. (AP Laserphoto)

## Similarities

RALEIGH, N.C. (AP) — Authorities are studying similarities in two Raleigh area knife murders, police said Monday. One of the victims was found Monday, the other eight months ago.

Police said the deaths of Doris Martha Alston, 16, and Patricia Ann Bridges, 21, in March, were both gruesome and similar. Slash wounds on both bodies were similar, police said.

L. Martin Tyson  
is pleased to announce the relocation  
of  
  
**TYSON**  
JEWELERS

From Farmville To Greenville,  
325 Arlington Boulevard  
Full Service Professional Jewelers Since 1948

756-9889  
L. Martin Tyson

## 20% off

Save 20% on velour tops for boys and girls of plush cotton/poly.

Big boy's velour Fox® pullover. 8-20. Reg. \$16. Sale 12.80.

Big girl's velour top 7-14. Reg. \$14 Sale 11.20. Save 20% on Super Cord® jeans. Our roughest toughest cord jeans of poly/cotton.

Big boys 8-16 regular and slim. Reg. \$11. Sale 8.80.

Little boy's 4-7 regular and slim. Reg. \$9. Sale 7.20.

Big girl's 7-14. Reg. \$14. Sale 11.20.

Jr. Hi girl's belted cord slack. Reg. \$19. Sale 15.20. 30% Off Dallas Cowboy apparel.

Big boy's sweatshirt. Reg. \$12. Sale 8.40.

T-shirt Reg. \$6 Sale 4.20.

Jersey Reg. \$12 Sale 8.40.

**JCPenney**  
756-1190 - Pitt Plaza

## THE CHRISTMAS PLACE

# Gift Savings Guide.

## 20% off

Our sleep gowns and robes.

Beautiful sleepers at savings! Choose from romantic long gowns, nightshirts, wrap-style and zip-front robes. In dreamy fabrics like woven polyester, panne velvet of tracetate nylon and more. For misses!

	Reg.	Sale
A. Lace-trimmed nightshirt	\$31	24.80
B. Ruffled zip-front robe	\$50	40.00
C. Panné velvet wrap robe	\$48	38.40
D. Long gown	\$22	17.60
E. Border-print gown	\$17	13.60
F. Lace-trimmed gown	\$14	11.20
G. V-plunge gown	\$20	16.00
H. Wrap style robe	\$26	20.80
I. Keyhole gown	\$17	13.60
J. Matching wrap robe	\$42	33.60

Sale prices effective through Saturday.

# JCPenney THE CHRISTMAS PLACE.™

Shop Now 'Til Christmas On Fri. & Sat. 'Til 10 p.m. — Phone 756-1190—Pitt Plaza

# Fast, Mean Storm Zaps California, Heads East

By BETSY BROWN KRAFT  
Associated Press Writer  
A fast, ruthless storm bulldozed across California and careened into the Rockies today, with driving rain and heavy snow that left six people dead and four people missing. The storm cut power to hundreds of thousands of homes and flooded rich farmlands.

It stomped into Arizona and Nevada, blasting more rain and snow, and kept going. Winter storm warnings were issued today for Utah and the Colorado Rockies, with a storm watch in Montana, according to the National Weather Service.

The storm, the worst of the season, battered California on Tuesday from San Francisco to San Diego, dumping snow as fast as 3 inches an hour in the Sierra Nevada; ripping up power poles, trees and roofs with winds up to 78 mph; triggering mudslides and sinking boats.

The assault came just one day after the National Weather Service forecast a cold, wet winter for the West.

"It was a complete mess," said California Highway Patrol Officer Jerry Skelton in Los Angeles. "Trees down everywhere, lines down everywhere, cars and traffic accidents everywhere."

As the storm moved east, it blanketed northern and central Nevada with a foot or more of snow and flooded Las Vegas streets with rain. Two avalanches closed roads in the mountains.

In Arizona, 10 inches of snow fell in Flagstaff by Tuesday night and school buses had to be towed. In Kingman, wind gusts were clocked at 84 mph, and in

Phoenix, a building roof collapsed from the weight of rain.

High winds kicked up dust storms from Yuma, near the California border, to Gila Bend, south of Phoenix.

The storm struck California with little warning as winds shifted from light to 50 mph "within a matter of minutes," said Keith Ewing, the state's chief National Weather Service forecaster.

As the storm plowed inland into Northern California, rain combined with record high tides to rip a 50-foot hole in a levee, flooding Venice Tract, a 3,000-acre island on the Sacramento-San Joaquin River delta.

Floodwaters were expected to reach 15 feet over the rich farmland.

Winds gusted to 82 mph on the Santa Cruz coast and turned a parked Boeing 707 jet in a half-circle at San Francisco International Airport.

Falling trees knocked down wires and cut power to up to 400,000 Northern California electric customers. But workers restored power to all but about 22,500 customers by late Tuesday.

By mid-afternoon, 73 inches of snow had accumulated in Norden, Calif., and avalanche warnings were issued for the eastern Sierra.

Four people were missing in the storm and at least six people died, including a 4-year-old boy who was swept into the De Luze River when his family's Jeep overturned. Two men died in San Diego County traffic accidents, a 66-year-old Los Angeles man died in a car accident on a rain-slick street, and a Camarillo woman was missing after her car hit a bridge abutment and she was flipped into a creek.

Heavy winds toppled a 110-foot crane in Long Beach, killing the operator. In Humboldt Bay, a man's body washed ashore after his crab boat broke up in rough waters and two other men were missing. A Napa man was missing after being swept into stormy Bodega Bay.

In Southern California, the storm dumped 2.33 inches of rain in less than 12 hours and washed a \$500,000 home into

the sea at Malibu. In Long Beach and San Diego Bay, dozens of pleasure boats were ripped from their moorings. In Marina del Rey, wind gusts of up to 70 mph blasted panes of glass out of high-rise office

buildings, but no one was injured, authorities said. Rocks and mudslides closed parts of the Pacific Coast Highway, and Southern California Edison Co. reported 877,000 customers blacked out.

"The power was out for anywhere from a few seconds to eight to 12 hours," said spokesman Bob Hull. In Escondido, 8,000 chickens were trapped under a tin roof after gusting winds collapsed it. The birds were

evacuated in driving rain. The San Diego Zoo was closed Tuesday for the fifth time in its 66-year history after wind blew down eucalyptus trees. In Orange, Calif., thousands of people were

allowed to return home after being evacuated when a toxic cloud escaped into the air when a storage tank exploded. The tank overheated when its refrigeration system died because the power was cut

off in the storm. In Hawaii, meanwhile, the damage from Hurricane Iwa last week was estimated at \$181.5 million. Forecasters had feared a new storm was brewing, but said Tuesday the threat had diminished.



WHERE TO START? — Firemen and Department of Water and Power crewmen ponder where to start their cleanup of Fulton Avenue in Van Nuys (Calif.) after 15 utility poles, stretching for more than a block, were toppled by high winds that accompanied a severe storm which hit the Southern California coastal area Tuesday. The storm caused widespread damage, downing many trees and damaging dwellings and boats along the coast. (AP Laserphoto)

## OUR BEANS HAVE A LITTLE HAM IN THEM.

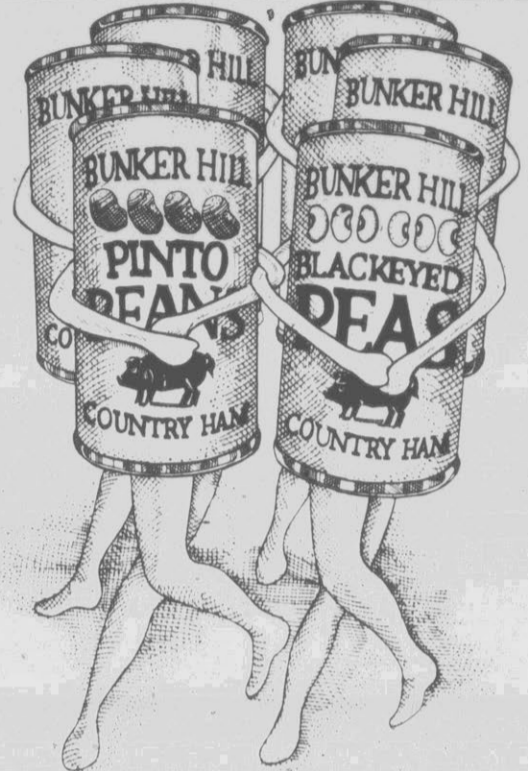

Bunker Hill's new beans really put on a performance at the dinner table. A taste performance that's truly unique. Because Bunker Hill Beans have a unique country ham flavor, something no other canned beans offer.

Our beans are available in five varieties: Pintos, Limas, Great Northern, Navy and Blackeyed Peas.

And to entice you to try more than one of those varieties, we've got a deal for you. Buy any one variety...say Pintos for example...and take another variety home, free.

That's two cans of beans for the price of one. And that's hard to beat. So get on over to your grocer's. And let Bunker Hill Beans with Country Ham put on a performance at your table tonight.

### BUY ONE. GET ANOTHER ONE FREE.

Customer: Coupon is good for up to 69¢ on the purchase price of a second can provided one is purchased at regular retail price. Not valid if transferred, exchanged or reproduced. Grocer: Coupon valid only on product indicated. Coupon will be redeemed for your retail price (not to exceed 69¢) plus 7¢ handling provided the customer makes required purchase. Evidence of sufficient purchases to cover redemptions must be provided on request. Offer expires November 30, 1983. Mail coupons to Bunker Hill Foods, P.O. Drawer 1048, Bedford, VA 24523. Coupon # 9004

### BUNKER HILL BEANS WITH COUNTRY HAM

## Awards Made

Cub Scout Pack 205 of Memorial Baptist Church held its pack meeting Monday night at the church.

Two scouts, Scott Hobson and Will Stanley, received their Bobcat Awards, and Rocky, Thurston was presented the Gold Arrow Point Award. Jimmy Beckman of Den 3 led the opening ceremony, and Den 3 leader Joe Garzik presented the closing ceremony.

## Small Cars' Safety Is Questioned In Hearing

By TOM SEPPY  
Associated Press Writer  
WASHINGTON (AP) — Drivers and passengers involved in accidents in subcompact cars are twice as likely to die or be injured as occupants of large cars, an insurance industry spokesman says.

Domestically-produced small cars, on the average, have a lower death and injury rate than similar cars manufactured in Japan, he said.

Dr. William Haddon Jr., president of the Insurance Institute for Highway Safety, told two House subcommittees Tuesday that the Transportation Department has predicted that the annual number of motor vehicle deaths could increase from the current 50,000 to 70,000 in the 1990's, "and the big part of this increase would result from the increasing number of small cars."

The House subcommittees on transportation, aviation and materials and investigations and oversight of the Science and Technology Committee conducted the hearing on small car safety with emphasis on the crashworthiness of subcompact automobiles.

The General Accounting Office — the congressional auditors — testified that in

1979 cars weighing less than 3,500 pounds represented only 37 percent of the passenger cars in operation, but by 1990 they are estimated to represent 64 percent of the passenger car fleet.

"This means that more attention must be paid to designing cars so that they do a much better job of protecting their occupants in crashes," Haddon said.

Haddon showed the subcommittee films of the government's crash tests of two Japanese-made small cars and a popular domestic small car. The steering columns in the 1980 Honda Civic and the 1980 Toyota Corolla Tercel smashed

upward with great force into the dummies' faces, while in the 1980 Chevrolet Chevette less violent movement occurred.

Reps. Dan Glickman, D-Kan., and Albert Gore Jr., D-Tenn., chairmen of the committees, respectively, wanted Raymond Peck Jr., administrator of the National Highway Traffic Safety Administration, at the hearing, but he said could not appear because he was busy with the President's Commission on Drunk Driving.

DON'T THROW IT AWAY! Sell it for cash with a fast-action Classified Ad!

Call on us, your insurance professionals

for home, auto and business needs.

EAST CAROLINA INSURANCE AGENCY, INC.

Phone 752-4323 • P.O. Box 3785  
2739 East 10th Street

Colonial Heights Shopping Ctr.  
Greenville, N.C. 27834

Royal Insurance

Pic 'n Pay Shoes®

dress shoe sale...  
...a great collection of our newest, best selling styles.

\$12

Reg. \$15.00 to \$18.97

Matching clutches. Reg. \$7.97 to \$13.97... 25% off and more.

Greenville Blvd. on 264 ByPass  
Greenville, N.C.

Sale prices good thru Sun. MasterCard or Visa. Open evenings

Meet the Giant New TACO BELL GRANDE.

We make the giant new Taco Bell Grande with more seasoned ground beef. More real cheddar cheese. More fresh lettuce and tomatoes. Plus rich sour cream. All tucked into an extra-large, crisp corn tortilla. You'll like it more, 'cause there's more of it to like.

COUPON

WITH THIS COUPON GET ONE Free Taco Bell Grande. WITH PURCHASE OF ONE AT REGULAR PRICE. THIS COUPON MUST BE PRESENTED WHEN ORDERING. LIMIT: One coupon per visit. Not good with any other offer. Good only at participating restaurants. Offer Expires: 12/18/82

TACO BELL

"OOH, WHAT A DIFFERENCE TACO BELL MAKES!"

Greenville  
319 East Greenville Blvd.

# REVCO FOR LOW PRICES ON PRESCRIPTIONS

We urge you to compare our prices with the rest. Give us a call and we'll quote you our low, discount prescription prices.

# 100% NEVER LATE REBATE COLOR PRINT DEVELOPING

Check your local Revco Discount Drug Center for details.



## Anchor Hocking Crown Point Punch Set

Revco's low, everyday discount price

**\$4.99**



## Anchor Hocking Chip And Dip Set

Revco's low, everyday discount price

**\$2.99**

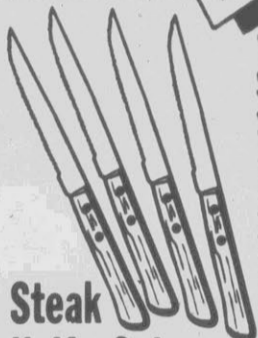

## Steak Knife Set

4 piece, boxed Revco's low, everyday discount price

**99¢**



## Hot Wheels Cars

Revco's low, everyday discount price

**99¢ ea.**



## Icicles

1,000 strand Revco's low, everyday discount price

**3/99¢**



## Cleo Boxed Christmas Cards

20 count Revco's low, everyday discount price

**\$1.99**



## Garland

3" x 20' x 3 ply Revco's low, everyday discount price

**99¢**



## Christmas Midget Light Set

Revco's low, everyday discount price

**\$3.99**



## Continuous Fold Gift Wrap

30 ft. Revco's low, everyday discount price

**99¢**



## LePage's Tape

1/2" x 500' transparent 1/2" x 325' miracle Revco's low, everyday discount price

**3/99¢**



## Underoos Children's Underwear

Asst. Revco's low, everyday discount price

**\$1.99 ea.**



## E.T. Gift Wrap

40' x 30" Revco's low, everyday discount price

**\$1.99**



## Schrafft's Chocolates

1.5 lb. Revco's low, everyday discount price

**\$2.99**

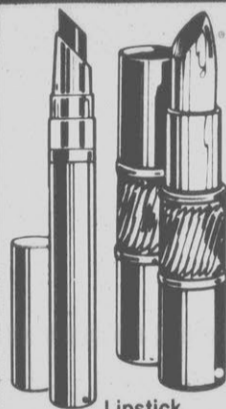

## Half Price! L'Oreal Lipstick And Nail Enamel

Revco's Low, EVERYDAY DISCOUNT PRICE \$2.85

YOU PAY **\$1.39**



Revco's Low, EVERYDAY DISCOUNT PRICE \$1.83

YOU PAY **89¢**

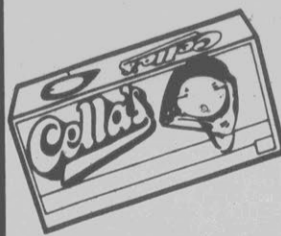

## Cella's Cherries

8 oz. Revco's low, everyday discount price

**\$1.49**



## Planters

Dry Roasted Peanuts—24 oz.  
Salt Free Peanuts—25 oz.  
Cocktail Nuts—24 oz.  
Revco's low, everyday discount price

**\$2.49 ea.**



## Marshal Mallow Hot Cocoa

12 pack Revco's low, everyday discount price

**99¢**

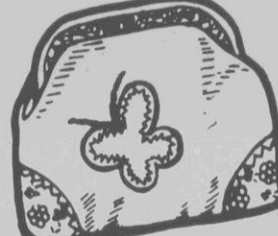

## Cosmetic Bags

Asst. Revco's low, everyday discount price

**99¢ ea.**

### REVCO COUPON • SAVE \$5.00

## Bausch & Lomb Disinfecting Unit II

Revco's low, everyday discount price \$29.99

YOU PAY **\$24.99**

SAVE 50¢ • Bausch & Lomb	REVCO PRICE
Disinfecting Solution, 12 fl. oz.	\$3.89 ..... <b>\$3.39</b>
Saline Solution, 12 fl. oz.	\$3.43 ..... <b>\$2.93</b>
Sterile Lens Lubricant, 1/2 fl. oz.	\$3.25 ..... <b>\$2.75</b>

### WITH THIS COUPON.

LIMIT ONE PER COUPON. Coupon expires 12/12/82 at participating Revco stores only.

Revco reserves the right to limit quantities.

Items available while quantities last.

COPYRIGHT © 1982 BY REVCO D.S., INC.

you need all the **REVCO** you can get

**GREENVILLE**  
South Park Shopping Center  
115 E. Red Banks Rd.  
756-9502

**FARMVILLE**  
U.S. Hwy. 264 & Fields St.  
753-2061



# Stock And Market Reports

NEW YORK (AP) — The stock market opened higher today, extending Tuesday's powerful advance.

The Dow Jones average of 30 industrial stocks rose 1.28 points to 1,040.56 in the first half hour, while three stocks rose in price for every one that fell in the early going on the New York Stock Exchange.

On Tuesday, the Dow Jones industrials surged 36.43 points in its fourth largest daily gain ever, propelled by a late buying spree by institutional investors, such as managers of pension funds.

Activity today included the offering of up to 18.15 million new shares of common stock in American Telephone & Telegraph, priced at \$60 a share, which would produce \$1.09 billion. That would exceed the record \$1.03 billion raised by AT&T in a June 1981 stock sale.

In economic news, Martin Feldstein, chairman of the president's Council of Economic Advisers, said the federal deficit could reach \$200 billion in the current fiscal year. Feldstein also said the unemployment rate for November, to be reported Friday, probably would rise from October's 10.4 percent level.

After the loss of trading Tuesday, the Commerce Department said it made a mistake in calculating its Index of Leading Indicators, the government's main economic forecasting gauge. The index rose 0.2 percent in October, not the 0.6 percent gain reported earlier Tuesday.

Today's early prices included Sony, unchanged at 16 1/2; Western Airlines, up 1/4 at 4 3/4; Genuine Parts, down 1/2 at 43 1/2; Enserch, down 1/4 at 18 3/4; Boeing, up 1/4 at 32 3/4; Chrysler, up 1/4 at 11 1/2; and LTV, up 1/4 at 11 1/2.

On Tuesday, three stocks rose in price for every one that fell on the NYSE.

Big Board volume totaled 93.47 million shares, up from

Monday's 61.08 million and the highest since the 102.91 million of Nov. 16.

The NYSE's composite index of all its listed common stocks rose 2.22 to 79.95. At the American Stock Exchange, the market value index was up 7.36 at 336.17.

By The Associated Press  
Grain: No. 2 yellow shelled corn firm at 2.32-2.56, mostly 2.41-2.56 East; 2.25-2.60, mostly 2.40-2.60 Piedmont. No. 1 yellow soybeans higher at 5.48-5.79, mostly 5.54-5.79 east; 5.30-5.48, mostly 5.38-5.48 Piedmont. Wheat 2.70-3.30, mostly 3.08-3.15; Oats 1.20-1.45. (New crop wheat 3.11-3.21) Soybean meal FOB N.C. processing plants per ton 44 190.40-196.50.

Prices paid producers for (corn and soybeans) delivered in bulk to elevators as of 4 p.m. Tuesday. Cofield 2.49, 5.79. Conway 2.34, 5.61. Creswell 2.32, 5.59. Dunn 2.47, 5.54. Elizabeth City 2.47, 5.71. Farmville 2.48, 5.55. Fayetteville —, 5.63 12. Goldsboro 2.51, 5.54. Greenville 2.47, 5.56. Kinston 2.47, 5.54. Lumberton 2.40-2.41, 5.55. Pantego 2.47, 5.56. Raleigh —, 5.58 12. Selma 2.56, 5.48. Whiteville 2.41, 5.55. Williamston 2.47, 5.56. Wilson 2.54-2.56, 5.54. Albemarle 2.25, 5.38. Barber 2.41, 5.48. Mocksville 2.40, —. Monroe 2.60-2.68, —. Mt. Ulla —, 5.43. Roaring River 2.60, —. Statesville 2.40, 5.30.

NEW YORK (AP) — Midday stocks				
High	Low	Last	Change	
AMR Corp	21 1/2	20 3/4	20 3/4	-1/4
Allis Chalm	38 1/2	38 1/4	38 1/4	-1/4
Alcoa	27	26 1/2	27	+1/2
Am Baker	10 1/2	10 1/8	10 1/8	-1/8
AmBanc	48 1/2	47 3/4	47 3/4	-1/4
Amer Can	31 1/2	31 1/4	31 1/4	-1/4
Am Cyan	34 1/4	34 3/8	34 3/8	+1/8
Am Family	15 1/4	15 1/8	15 1/8	-1/8
AmGen	28 1/2	28 1/8	28 1/8	-1/8
AmStand	60 1/2	59 3/4	59 3/4	-1/4
Amer T&T	24 1/4	24	24	-1/4
Beat Food	17 1/2	17 1/4	17 1/4	-1/4
Beth Steel	32 1/2	32 1/4	32 1/4	-1/4
Boeing	39 1/2	39 1/8	39 1/8	-1/8
Boise Cased	50 1/2	49 3/4	49 3/4	-1/4
Borden	27 1/2	26 3/4	26 3/4	-1/4
Burling Ind	53 1/2	52 3/4	52 3/4	-1/4
CSX Corp	20 1/2	20 1/8	20 1/8	-1/8
Carroll	45 1/2	45 1/4	45 1/4	-1/4
Celanese	15 1/4	14 3/4	14 3/4	-1/4
Cent Sovia	22 1/2	22 1/8	22 1/8	-1/8
Chrysler	11 1/2	11 1/8	11 1/8	-1/8
Coca-Cola	50 1/2	49 3/4	49 3/4	-1/4
Colg Palm	21 1/2	21 1/8	21 1/8	-1/8
Com Edis	24 1/4	24 1/8	24 1/8	-1/8
ConAgra	27 1/2	27 1/4	27 1/4	-1/4
Comd Group	36 1/2	35 3/4	35 3/4	-1/4
Delta Air	40 1/2	40 1/8	40 1/8	-1/8
Dow Chem	26 1/2	26 1/8	26 1/8	-1/8
DuPont	38 1/4	37 3/8	37 3/8	-1/8
Duke Pow	21 1/2	21 1/8	21 1/8	-1/8
East Air	8 1/2	8 1/4	8 1/4	-1/4
East Kodak	94 1/2	93 3/4	93 3/4	-1/4
Eaton Corp	31 1/2	31 1/8	31 1/8	-1/8
Esmark	56 1/2	55 3/4	55 3/4	-1/4
Exxon	28 1/2	27 3/4	27 3/4	-1/4
Firestone	16 1/2	16 1/8	16 1/8	-1/8
Fla Power	17 1/2	17 1/4	17 1/4	-1/4
Fla Progress	33 1/2	33 1/8	33 1/8	-1/8
Ford Mot	43 1/2	42 3/4	42 3/4	-1/4
For McKess	30 1/2	30 1/8	30 1/8	-1/8
Gen Ind	41 1/2	40 3/4	40 3/4	-1/4
Gen Dynam	32 1/2	31 3/4	31 3/4	-1/4
Gen Elec	92 1/2	91 3/4	91 3/4	-1/4
Gen Food	44 1/2	44 1/8	44 1/8	-1/8
Gen Mills	50 1/2	50 1/8	50 1/8	-1/8
Gen Motors	59 1/2	59 1/8	59 1/8	-1/8
Gen Tire	27 1/2	27 1/8	27 1/8	-1/8
Gen Parts	43 1/2	43 1/8	43 1/8	-1/8
Gen Parts	23 1/2	23 1/8	23 1/8	-1/8
Goodrich	31 1/2	31 1/8	31 1/8	-1/8
Goodyear	34 1/2	33 3/4	33 3/4	-1/4
Grace Co	38 1/2	38 1/8	38 1/8	-1/8
Grain	37 1/2	37 1/8	37 1/8	-1/8
Grain	19 1/2	18 3/4	18 3/4	-1/4
Guil Oil	28 1/2	27 3/4	27 3/4	-1/4
Hercules Inc	26 1/2	26 1/8	26 1/8	-1/8
Honeywell	101 1/2	100 3/4	100 3/4	-1/4
Hospit Corp	56 1/2	56 1/8	56 1/8	-1/8
Ing Rand	39 1/2	39 1/8	39 1/8	-1/8
IBM	86 1/2	86 1/8	86 1/8	-1/8
Int Harv	4 1/2	4 1/8	4 1/8	-1/8
Int Paper	47 1/2	46 3/4	46 3/4	-1/4
Int Recifit	10 1/2	10 1/8	10 1/8	-1/8
Int T&T	32 1/2	32 1/8	32 1/8	-1/8
K mart	26 1/2	25 3/4	25 3/4	-1/4
Kaiser Alum	14 1/2	14 1/8	14 1/8	-1/8
Kaneb	16 1/2	16 1/8	16 1/8	-1/8
Kroger Co	38 1/2	38 1/8	38 1/8	-1/8
Lockheed	76 1/2	75 3/4	75 3/4	-1/4
Loews Corp	140 1/2	140 1/8	140 1/8	-1/8
Masonite	42 1/2	42 1/8	42 1/8	-1/8
McDermott	17 1/2	17 1/8	17 1/8	-1/8
Mead Corp	19 1/2	19 1/8	19 1/8	-1/8
Monsanto	74 1/2	73 3/4	73 3/4	-1/4
Mobil	24 1/2	24 1/8	24 1/8	-1/8
Monsanto	86 1/2	85 3/4	85 3/4	-1/4
NCNB Corp	18 1/2	18 1/8	18 1/8	-1/8
Nabors Ind	38 1/2	38 1/8	38 1/8	-1/8
Nat Distill	24 1/2	24 1/8	24 1/8	-1/8
Norfolk Sou	59 1/2	58 3/4	58 3/4	-1/4
North Carolina	23 1/2	23 1/8	23 1/8	-1/8
Novartis	38 1/2	38 1/8	38 1/8	-1/8
Owens Cor	26 1/2	25 3/4	25 3/4	-1/4
Penney JC	52 1/2	52 1/8	52 1/8	-1/8
PepsiCo	41 1/2	41 1/8	41 1/8	-1/8
Phelps Dod	25 1/2	25 1/8	25 1/8	-1/8
Phillips Mor	62 1/2	61 3/4	61 3/4	-1/4
Phillips Pet	31 1/2	31 1/8	31 1/8	-1/8

# Rural Home Robbery Under Investigation

By TOM BAINES  
Reflector Staff Writer  
A 22-year-old Georgia man has been transferred to Pitt County Memorial Hospital for treatment of a gunshot wound while officers complete their investigation of a robbery and burglary at a home near Stokes.

Sheriff Ralph Tyson said a warrant would be issued later today in the theft-at the home of H.C. Wynne on rural paved road 1517. Tyson said Wynne and his nephew, Timmy, reported that three men entered their residence at 7:26 p.m. Tuesday.

Tyson said Glenn Mc-

Clendon of Soperton, Ga., was transferred to the Greenville hospital after seeking treatment at the Martin General Hospital in Williamston for a gunshot wound in his arm. Tyson said medical authorities had been alerted to be on the watch for a man wounded in the robbery.

The Wynnes told officers that one of the robbers held a rifle on Timmy Wynne and threw a blanket over his uncle before putting the elderly man on a couch in the living room, Tyson said.

After taking a wallet containing \$76 from the elder Wynne, the three intruders began removing items from the house, the Wynnes said. Tyson said that Timmy Wynne told deputies that, while the men were out of the house, he went to another room and got a shotgun. The

younger Wynne said he shot the man armed with a rifle when the robber returned to the front door.

Tyson said that all three men fled from Wynne house, which is on a long path leading off the highway, and apparently left in a car they had parked out on the road.

A chain saw, citizens band radio and stereo and speakers, valued collectively at \$575, also were reported taken from the Wynne home.

Tyson said that neither Wynne or his nephew were injured in the incident.

## Santa Parade Set Thursday

FARMVILLE — The Farmville Christmas parade will be held Thursday at 4 p.m. along Main Street.

The police department will provide a special seating section on the Town Commons for senior citizens. Seven bands and numerous other units will participate in the parade, which is sponsored by the Farmville Area Chamber of Commerce.

## Seventh Arrest In Embezzling

A seventh employee of Pepsi Cola Bottling Co. of Greenville has been arrested and charged with embezzling funds from the company, Pitt Sheriff Ralph Tyson reported.

Tyson said that David Earl Coburn, 50, of 106 Azalea St., Greenville, was arrested and charged with embezzling \$19,760 from Pepsi Cola during the period of December 1981 through November 1982. The arrest data listed Coburn's occupation as a truck driver.

According to Tyson, bond for Coburn was set at \$5,000 and a first appearance hearing was held Tuesday in District Court here.

Pitt deputies earlier arrested six employees of the Greenville firm on embezzlement charges. The arrest warrants charged them with embezzling funds ranging from \$180 up to \$47,060 from the company.

Tyson said that investigation was continuing.

## Pitt NAACP Drive Launched

A 30-day membership drive to acquire 150 new members in Pitt County has been launched by the Pitt County Branch of the National Association for the Advancement of Colored People.

A letter has been sent to churches, organizations, businesses, members and friends of NAACP by three persons — the Rev. Howard Parker, chairman of church work; Charles Dobson, chairman of membership, and D.D. Garrett, NAACP chapter president.

The 150 new members quota is part of the state president and field director's call to seek 10,000 new members statewide.

Churches and other groups are each being asked to seek new members in three basic categories. Categories and membership fee for each are: adult members at \$10; youth members (17 and under), \$3; life membership \$500 (payable at \$50 annually).

## Indicted In Bank Theft

GREENSBORO, N.C. (AP) — A Randolph County woman was charged by a federal grand jury Monday with stealing \$36,000 from the Asheboro bank where she worked between Oct. 1, 1979, and last Aug. 25.

Named in the bill was Wyleem Compton Boone, of Asheboro, who was a vault teller and tax clerk for the Asheboro branch of Central Carolina Bank & Trust Co.

A court official said a warrant for her arrest was written Tuesday afternoon in the U.S. Middle District Court offices in Greensboro. Boone will face the charges in federal court.

The grand jury also charged Donald James Garner, no address available, with the robbery of the NCNB Glen Lennox branch in Chapel Hill on Sept. 24.

## Obituaries

**Adams**  
Mrs. Alabama Norcott Adams of 806 W. Fourth St. died Tuesday in Pitt County Memorial Hospital. She was the mother of Ernest Adams Sr.; the mother of Ernest Adams Jr., Mrs. Wista Gooden and Ms. Donna LaValle Adams, and the sister of Boston "Bro" Norcott, Gratz Norcott Jr. and Mrs. Olivia Norcott Aldrich. Funeral arrangements are incomplete at the Norcott and Company Funeral Home, Greenville.

**Barnes**  
Mrs. Sylvia Little Barnes died Tuesday in Pitt County Memorial Hospital. She was the mother of Mrs. Mable Stokes and Mrs. Pauline Gordon of Greenville. Funeral arrangements will be announced later by Phillips Brothers Mortuary.

## Pay Freeze?

WASHINGTON (AP) — Sen. Jesse Helms, R-N.C., Tuesday introduced a bill to stop automatic pay increases for Congressional members.

"A pay increase for members of Congress is perhaps the most controversial issue to come before the Congress since I came to the Senate in 1973," Helms said. "The vast majority of those who are taxed to pay the salaries of members of Congress make nowhere near as much money as a member of Congress."

The present annual salary for a member of Congress is \$60,667.50 because of a current "pay cap", Helms said. He said if the cap is taken off the salary will go to \$74,300 per year.

**Wade**  
SNOW HILL — Mr. Hugh Wade, 69, died Tuesday. Funeral services will be conducted Thursday at 2:30 p.m. at Edwards Funeral Home chapel. Burial will be in Snow Hill Cemetery.

Surviving are his wife, Mrs. Ruth Oliver Wade; five daughters, Mrs. Harriet Hughes of Snow Hill, Mrs. Dean Edwards of Wilmington, Mrs. Elaine McLawhorn of Ayden, Mrs. Carol Fulford of Fountain and Mrs. Linda Morgan of Ayden; one son, Maynard Wade of Hookerton; one sister, Mrs. Clyde Kerney of Snow Hill; one brother, Alton Wade of Ayden, and 17 grandchildren.

The family will be at the funeral home tonight from 7-9 p.m.

**MASONIC NOTICE**  
Greenville Lodge No. 284 will hold its regular ladies night supper meeting Dec. 2 at 7 p.m. at the Masonic Temple. The meal is Dutch.  
E.H. Smith, master  
H.R. Phillips, secretary.

### CARD OF THANKS

We the parents, grandparents, aunts and uncles of Terri Renee Harrington wish to thank everyone for the kindness, love and prayers that you have expressed to us in the loss of our precious little daughter. We know that she has gone to be with the Lord and that there is only peace for her now.

In the love of Christ  
Terry & Vickie Harrington

## The Meeting Place

- WEDNESDAY**
- 7:00 p.m. — Winterville Jaycees meet at Winterville Grill
  - 8:00 p.m. — Pitt County Al-Anon group meets at AA Bldg. Farmville hwy.
  - 8:00 p.m. — Pitt County Ala-Tee group meets at AA Bldg. Farmville hwy.
  - 8:00 p.m. — Matron Club meets with Lencie Cherry
- THURSDAY**
- 10:15 a.m. — Town and Country Senior Citizens meet at St. Paul Episcopal Church
  - 2:00 p.m. — Better Breathing Club meets at Willis Bldg.
  - 6:30 p.m. — Exchange Club meets
  - 6:30 p.m. — Alpha Nu Chapter of ADK meets at Ramada Inn
  - 7:00 p.m. — Greenville Elks Lodge No. 1645 meets
  - 7:30 p.m. — Overeaters Anonymous meets at First Presbyterian Church
  - 7:30 p.m. — American Legion Auxiliary meets at Legion Home
  - 8:00 p.m. — VFW meets at Post Home
  - 8:00 p.m. — Cochee Council No. 60 Degree of Pochontas meets at Redmen's Hall

Market	High	Low	Last	Change
Polaroid	27	26 1/2	26 1/2	-1/4
Proct Gamb	118 1/2	118 1/4	118 1/4	-1/4
Quaker Oat	48	47 1/2	47 1/2	-1/4
Repub Air	25 1/4	25 1/8	25 1/8	-1/8
Repub SU	17 1/2	17 1/4	17 1/4	-1/4
Revlon	8 1/2	8 1/8	8 1/8	-1/8
Reynold Ind	31 1/2	31 1/4	31 1/4	-1/4
Rockwell Int	41 1/2	41 1/8	41 1/8	-1/8
Roy Crown	20 1/2	20 1/8	20 1/8	-1/8
SF Regis Pap	25 1/2	25 1/8	25 1/8	-1/8
Scott Paper	20 1/2	20 1/8	20 1/8	-1/8
Sealed Pow	42 1/2	42 1/8	42 1/8	-1/8
Sears Roeb	31 1/2	31 1/8	31 1/8	-1/8
Shaklee	35 1/2	35 1/8	35 1/8	-1/8
Skyline Cp	26 1/4	25 3/8	25 3/8	-1/8
Sony Corp	16 1/2	16 1/8	16 1/8	-1/8
Southern Co	34 1/2	34 1/8	34 1/8	-1/8
Sperry Cp	33 1/2	33 1/8	33 1/8	-1/8
Sid Oil Cal	30 1/2	29 3/4	29 3/4	-1/4
Sid Oil Ind	38 1/2	38 1/8	38 1/8	-1/8
Std Oil Oh	34 1/2	34 1/8	34 1/8	-1/8
Stevens JP	21 1/2	21 1/8	21 1/8	-1/8
TRW Inc	71 1/2	71 1/8	71 1/8	-1/8
Texaco Inc	30 1/2	30 1/8	30 1/8	-1/8
Tex Eastn	55 1/2	55 1/8	55 1/8	-1/8
UMC Ind	9 1/4	9 1/8	9 1/8	-1/8
Un Camp	61 1/2	61 1/8	61 1/8	-1/8
Un Carbide	54 1/2	54 1/8	54 1/8	-1/8
Un Oil Cal	27 1/2	27 1/8	27 1/8	-1/8
Uniroay	10 1/2	10 1/8	10 1/8	-1/8
US Steel	20 1/2	20 1/8	20 1/8	-1/8
Wachov Cp	32 1/2	32 1/8	32 1/8	-1/8
Wal Mart s	48 1/2	47 3/4	47 3/4	-1/4
WestPIPep	38 1/2	38 1/8	38 1/8	-1/8
West El	38 1/2	37 3/4	37 3/4	-1/4
Weyerhae	34 1/2	34 1/8	34 1/8	-1/8
Winn Dix	44 1/2	44 1/8	44 1/8	-1/8
Woodworth	28 1/2	27 3/4	27 3/4	-1/4
Wrigley	42 1/2	42 1/8	42 1/8	-1/8
Xerox Cp	38 1/2	38 1/8	38 1/8	-1/8

Following are selected 11 a.m. stock market quotations:

Ashland	35 1/2
Burroughs	43 1/2
Carolina Power & Light	20 1/2
Connor	19 1/2
Collins & Aikman	19 1/2
Duke	19 1/2
Eaton	31 1/2
Eckerd	24 1/2
Exxon	28 1/2
Piedmont	26 1/2
Hiltner	16 1/2
Hilton	44 1/2
Jefferson	31 1/2
Deere	30 1/2
Lowes	33 1/2
McDonald's	27 1/2
McGraw	38 1/2
Piedmont	34 1/2
Pizza Inn	6 1/2
P&C	118
TRW Inc	71 1/2
United Tel	20 1/2
Virginia Electric	13 1/2
Wachovia	16 1/2
OVER THE COUNTER	
Aviation	13-13 1/2
Branch	16-16

## Jordan Jumper Helps UNC Beat Tulane In 3 OTs

By The Associated Press  
Michael Jordan has developed a flair for the dramatic, and his most recent effort brought 16th-ranked and defending national champion North Carolina out of a two-game losing streak against Tulane.

The sophomore guard, who hit the basket that gave UNC the national title over Georgetown last year, saved the Tar Heels Tuesday night by hitting a 20-foot jumper at the end of regulation. He then contributed a key three-point play in the third overtime as North Carolina took a 70-68 victory over the Green Wave.

North Carolina lost a six-point edge late in the second half and appeared headed for an unprecedented third straight loss when Tulane's John Williams canned a pair of free throws with eight seconds left. Things really looked gloomy for the Tar Heels when Jordan was called for charging with four seconds left.

"One second, I was thinking about the last two games," said junior Matt Doherty in reference to North Carolina's two opening losses. "Then I said, 'Nah, let's win it.'"

Following a North Carolina time out, two Green Wave

players fought for the in-bounds pass, then lost it to Jordan, who immediately turned and fired.

"Coach (Dean Smith) wanted us to deny (them) the ball," said Jordan. "I just saw the ball fall into my hands and fired away. It just happened to go in."

The teams traded three baskets in the first extra period, but the Tar Heels seemed to be in command when Tulane again committed a turnover. Jordan missed a jumper, however, and Doherty was short on his follow shot. That forced one more period.

North Carolina gained the early edge on Brad Daugherty's follow shot, but Elton Webster countered for the Green Wave and tied the score at 61 with 1:59 left. Smith then ordered the Tar Heels into the four corners and got two Doherty free throws with 38 seconds left.

With one second left, Howard Jenkins grabbed the rebound from a Williams miss and his follow shot forced the third extra period with the score tied at 63-63.

Jim Braddock's jumper, Jordan's three-point play and a Buzz Peterson free throw

(Please turn to page 21)



**In The Middle**

North Carolina's Warren Martin (54) tries to put up a shot between Tulane's Curtis Wallace (50) and John Williams (54) during first half action in

Tuesday night's game being played at Carmichael Auditorium in Chapel Hill. The Tar Heels won the game in triple overtime. (AP Laserphoto)

## Lady Pirates Take To Road Against NCSU

By WOODY PEELE  
Reflector Sports Editor  
East Carolina's Lady Pirates hit the road Thursday night for their only meeting with an Atlantic Coast Conference team this season, as they visit N.C. State University. Tipoff is set for 7:30 p.m. at Reynolds Coliseum. There is no admission charge.

The Pirates come into the game with a 2-1 record, while N.C. State, in its home opener, is 2-0. The 15th ranked Lady Wolfpack downed George Mason, 82-43, and Howard University, 103-70, in its first two outings.

"N.C. State is going to be very tough," ECU Coach Cathy Andruzzi said. "They've got a very good club with some real strong players in there. They are getting offensive production from their guards and their post players. It's definitely going to be a tough opponent for us in our fourth game of the season. We'll have our work cut out for us."

Andruzzi said that the Wolfpack has been doing a great job offensively, and has good speed. She noted that Linda Page, their star sophomore who never really came around last season, came off the bench to score 21 points in the Howard game. "And we've got to stop Angie Atkinson

from shooting like she did in the first two games," Andruzzi added.

The Lady Pirates opened their season with a 91-51 victory over Fayetteville State in Minges Coliseum in Greenville. They then lost to Fairfield, 58-54, in their first road game, before topping Fairleigh-Dickenson, 73-59, on Saturday — again on the road.

"It was a tough weekend," Andruzzi said of the Friday and Saturday night games in the north. "We played two strong teams back-to-back."

In the loss to Fairfield, Andruzzi felt that the Pirates played adequate defense, but that their shooting touch was off. "We stopped them where we had to, but we couldn't connect," she said in reference to ECU's 29 percent field goal mark.

"We forced them into 22 (of 27) turnovers, so that shows we were doing a great job on defense," Andruzzi said.

East Carolina was able to

(Please turn to page 21)

**SAAD'S SHOE REPAIR**  
QUALITY SHOE REPAIRING  
We sew leather coats  
113 Grande Ave., Phone 758-1228  
Opposite Sherwin Williams "Parking in Front"  
Mon.-Fri. 8-6 Closed Saturday

## Gatlin's 35 Points Key DHC, 88-60

### Sports Calendar

Editor's Note: Schedules are supplied by schools or sponsoring agencies and are subject to change without notice.

**Today's Sports**  
Basketball  
Christopher Newport at East Carolina (7:30 p.m.)  
Farmville Central at Eastern Wayne

Wrestling  
Williamston, Plymouth at Roanoke

**Thursday's Sports**  
Basketball  
East Carolina women at N.C. State (7:30 p.m.)

Swimming  
East Carolina at N.C. State (women 3:30 p.m., men 7 p.m.)

25-14, building its lead out to 69-47. The Vikings then outscored Washington, 19-13, in the final quarter.

In addition to Gatlin's 35, Leon Cox added 14 and Mitchell Cox hit 10. Washington was led by James Guilford with 16, and Seth Edwards and Thomas Stanley, each with ten.

Conley's girls had even less trouble. By the end of the first period, the Valkyries were out to a 13-9 lead, running that to 36-13 by the end of the half.

Conley allowed a Washington rally in the third

(Please turn to page 19)

## Redskins Clip Chargers, 44-39

## Roanoke Outmuscles A-G

By RICK SCOPPE  
Reflector Sports Writer  
LITTLEFIELD — It started out as a mismatch but ended with Ayden-Grifton just missing in cutting the tall and muscular front line of Roanoke down to a size the Chargers could handle.

Roanoke used its front court to strong-arm the boards and cut off the inside passing lanes to help the Redskins to slip past Ayden-Grifton, 44-39, Tuesday night in the season-opener for both teams.

In the girls' game, Ayden-Grifton rolled to a 61-44 win.

Roanoke led from the opening tap and surged to a 15-point lead at the end of three periods. But, inexperience and a tough Ayden-Grifton man-to-man defense turned the game from a sleeper to a screamer.

The Chargers outscored Roanoke, 12 to 3, the first four minutes of the final period to cut the deficit to 41-35. Guard Calvin Peterson scored six of those 12 points.

A-G reserve Mike Woods' jumper from the foul line

made it 41-37 with 1:53 to go. A free throw by Roanoke and a jumper from the left corner by A-G's Tryone Gay cut the deficit to 42-39 with a minute left.

Roanoke then missed a one-and-one opportunity and A-G cut the deficit to one (42-41) when Peterson followed a missed shot with 11 seconds remaining. After an A-G timeout, Roanoke's Rick Hines was fouled.

Hines, a reserve, missed the front end of the one-and-one and Gay ripped off the rebound and passed to Thomas Anderson at halfcourt.

Anderson took perhaps three steps before launching a shot — from some 35 feet away with six seconds still left.

The shot missed. Roanoke senior guard Spencer Bryant hugged the rebound and was fouled. Bryant, who missed a one-and-one with 26 seconds to go, hit both ends of this one-and-one to clinch the win.

"(Anderson) panicked and took the shot too soon," Ayden-Grifton coach Bob Murphrey said. "The play was to get it where he got it and we felt he could penetrate enough

(Please turn to page 19)

## Merry Christmas from Overton's

**THE FIRST BOAT SHOE DESIGNED TO PERFORM AS WELL ON LAND AS IT DOES AT SEA.**

The Timberland boat shoe is made of oil-impregnated leathers that won't dry out or crack. The eyelets are only solid brass. The laces are thick rawhide. But, most important, the sole is long-lasting, rugged Vibram.

All in all, it's no wonder the Timberland boat shoe, for men and women, holds up on concrete sidewalks as well as it does on fiberglass decks.

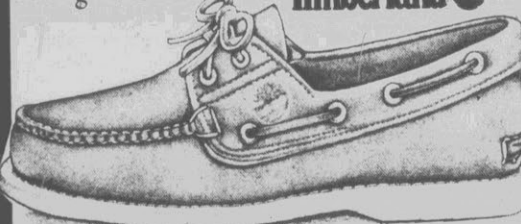

	Retail	Overton's
2 Eyelet	59.95	43.95
3 Eyelet	69.95	47.95

## Overton's

211 Jarvis St.  
Greenville, N.C.  
27834  
(919) 758-7600



**SPECIAL PRICE 42<sup>99</sup>**  
Reg. 65.00

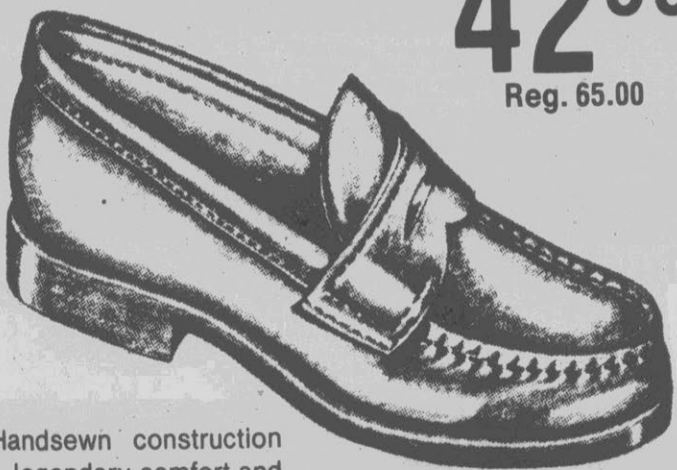

Handsewn construction ...legendary comfort and durability ...traditional styling. If it says "Bass," it's the real thing.

"Like no other men's store..."

**brody's**  
Pitt Plaza for men

# BUY ONE MICHELIN GET ONE FREE

AT MICHELIN'S SUGGESTED EXCHANGE PRICE

# GET ONE FREE

Yes, buy one Michelin passenger tire at Michelin's suggested exchange price plus our related tire services and get the second tire FREE! Buy two Michelin passenger tires at Michelin's suggested exchange price (plus our tire services) and get two more FREE! You are responsible for F.E.T. on all tires

OFFER GOOD THIS WEEK ONLY!

**WHITE'S TIRE SERVICE**  
*is coming at you with*  
**MICHELIN QUALITY AFFORDABLY PRICED!**

**BUY ONE MICHELIN GET ONE FREE!**  
ASK FOR FULL DETAILS  
**MICHELIN WE PUT AMERICA ON RADIALS!**

WE'LL EVEN WAREHOUSE AND INSTALL YOUR TIRES UP TO 1 YEAR LATER

**HURRY!**  
OFFER LIMITED

3012 Memorial Drive  
Phone 355-2400



Anyone who does not wish to buy our related tire services can still buy MICHELIN tires for 40% OFF Michelin's suggested exchange price

OPEN MON.-FRI. 7:30-5:30  
OPEN SAT. 7:30-2:00

## 'The Baron' Does Greene Central In

SNOW HILL — The Baron did Greene Central in on opening night — Baron Burks that is.

Burks, the 6-6 Wilson Beddingfield center, poured in 29 points to key the Bruins past the Rams, 59-49, Tuesday evening in the season-opener for both teams.

In the girls' game, Greene Central defeated Beddingfield, 40-33.

Burks canned 13 field goals and three for four from the free throw line to help the Bruins erase a six-point halftime deficit.

"We've got a long way to go," Greene Central coach Lewis Godwin said. "I don't know if Burks is that good but we made him look good."

Beddingfield jumped out to a 16-11 lead at the end of the first period but Greene Central came roaring back, outscoring Beddingfield, 19

to 8, in the second period to take a 30-24 lead at the half.

Beddingfield went back on top in the third period, outscoring the Rams, 19 to 11, to go up, 43-41. The Bruins then were on the top end of a 16 to 8 fourth period to seal the win.

James Thompson led Greene Central with 19 points. Thompson and Burks were the only players in double figures.

In the girls' game, Beddingfield jumped out to a 10-4 lead at the end of the first period and led at the half, 20-11. But the Lady Rams roared back, cutting the lead to 30-25 at the end of three periods and then outscoring Beddingfield 15 to 3 the final period to win.

Cindi Hicks and Saraphenia Cox had 10 points each to lead the Lady Rams.

The Lady Bruins were led by Stephanie Woods with 15 points.

Melody Brown had 13 rebounds and Antonette Wilkes eight for Greene Central.

Greene Central returns to action Friday at South Lenoir.

JV Game — Wilson Beddingfield 51, Greene Central 40

Girls' Game

Wilson Beddingfield (52) — Woods 5-5-8; H. Lofton 2-0-4; C. Lofton 0-0-1-0; Reason 1-0-2; Thompson 0-0-2-0; To Hooker 1-3-7; Tr. Hooker 0-3-4; Rogers 1-0-2; Totals 9-12-33.

Greene Central (40) — Hicks 4-2-10; Bowen 2-2-6; Cox 3-4-8-10; A. Wilkes 2-0-2-4; Jones 2-2-4-6; S. Wilkes 1-0-0-1; Battle 10-2-7; Myers 0-0-1-0; Totals 15-10-32-40.

Beddingfield 10 10 10 3-33

G. Central 4 7 14 15-40

Boys' Game

Wilson Beddingfield (50) — Battle 1-0-2; Burks 13-3-25; Dupree 1-0-2; Ward 2-1-5; Bynum 1-1-2-3; Bullock 2-0-1-4; Batts 3-0-0-6; Boykin 1-0-2-2; Totals 28-7-13-59.

Greene Central (49) — Fulton 0-0-2-0; Johnson 1-1-2-3; Thompson 7-5-13-15; Joyner 1-1-2-3; L. Joyner 0-0-3-0; S. Edwards 2-2-2-6; Cogdell 1-3-4-5; Warren 1-1-2-3; T. Edwards 3-0-1-6; McLawhorn 1-2-2-4; Totals 17-15-26-40.

Beddingfield 16 8 19 16-50

G. Central 11 11 11 9-40

## Greenville's Bill McDonald Makes 'Who's Who In Karate'



Bill McDonald

Greenville martial arts expert Bill McDonald will be featured in the 1982 WHO'S WHO IN KARATE, it has been announced.

McDonald, who heads his own karate school here, was one of 400 martial artists chosen from a field of over 20,000 applicants nationwide.

WHO'S WHO publisher Dale Brooks said McDonald was selected in "recognition of his dedication to the practice and development of his art."

McDonald holds a sixth-degree black belt in Goju-Shorin karate and has taught martial arts at East Carolina University for the past 18 years. He has operated private Dojos since 1972 and currently has six schools across the state.

In 1962, McDonald was named both North Carolina State Champion and Champion of the Southern Coast Southern, according to a publicity release from WHO'S WHO IN KARATE.

McDonald, who has trained two world-champion and eight world-ranked kickboxers in karate, was twice voted "Instructor of the Year" by the governing body of kickboxing in the southeast.

WHO'S WHO IN KARATE is scheduled for release in December and is endorsed by the American Martial Arts Association.

## Reese, Former ECU Coach, Resigns Missouri Position

COLUMBIA, Mo. — Carl Reese, defensive coordinator on the University of Missouri football team, has resigned.

Reese, a 1966 graduate of Missouri, served for four years on the coaching staff at East Carolina University, and was offered the head coaching job at the school when Sonny Randle left to take over the coaching reins at the University of Virginia.

Prior to coming to ECU, Reese had served as a graduate assistant for a year at Missouri, then on the staff at Northern Michigan for three years. Following a year at Southern Illinois, Reese was appointed to the ECU staff by incoming coach Mike McGee. After McGee left for Duke a year later, Randle was named

## Bear Grass Wins In OT, 40-38 Bears Down Jamesville

JAMESVILLE — Phillip Peele hit a jumper at the buzzer to lift Bear Grass to a 40-38 victory over Jamesville in overtime Tuesday evening in the season-opener for both teams.

In the girls' game, Bear Grass nipped Jamesville, 27-25.

With the score tied at 38-38 with just seconds left, the Bears raced down the court to set up a final shot by Peele. The shot was still in the air as the horn sounded.

Peele and Lawrence Watson paced Bear Grass with 13 points. Rex Bell topped all scores with 16 for the Bullets.

Jamesville led at the end of the first period, 9-6, but the Bears outscored the Bullets, 15 to 6, in the second period to take a 21-15 lead at halftime. The Bullets rallied to cut the lead to one (28-27) at the end of the third period and then tied the game in the final period to send the game into the extra period.

The girls game was just as close. The first period ended tied, 6-6, but the Lady Bears grabbed a 14-10 lead at the half

and upped it to 22-17 after added 10. Kim Floyd had 12 three periods before holding points for Jamesville.

Jamesville travels to Mary Rawls led Bear Grass Plymouth Friday and Bear with 12 points and Angie Mizell Grass is at Williamston.

## Season's Greetings and best wishes for a happy and safe 1983.

Your Nationwide agent wishes you the happiest of holidays, and a new year full of health and joy.



Billy Byrd  
422 Arlington Blvd.  
Greenville, N.C. 27834  
756-2900



Bill Deans  
480 A. West 18th St.  
Greenville, N.C. 27834  
752-0821



Horace Topping  
3108 E. Memorial Dr.  
Greenville, N.C. 27834  
756-2906



Brian A. Berkley  
2428 S. Charles St.  
Greenville, N.C. 27834  
756-4163

**NATIONWIDE INSURANCE**  
Nationwide is on your side  
Nationwide Mutual Insurance Company  
Nationwide Mutual Fire Insurance Co.  
Nationwide Life Insurance Company  
Home Office: Columbus, Ohio

## North Pitt Whips Tigers, 61-49

WILLIAMSTON — Greg Hines scored 18 points and Dennis Bradley added 14 to carry North Pitt to a 61-49 victory over Williamston Tuesday night in a season opening nonconference basketball game.

In the girls' game, North Pitt whipped Williamston, 39-27.

The Panthers sprinted to a 20-13 lead in the first quarter but saw the Tigers whittle the lead to five (33-28) at the half.

The Panthers stretched their lead to nine (45-36) at the end of three periods before coasting home with the 12-point

10-point lead the second half, outscoring the Lady Tigers, 9 to 8 and 12 to 11 the final two quarters.

Sherri Bradley led North Pitt with 14 points.

North Pitt returns to action Friday at home against Roanoke and the Tigers play host to Bear Grass Friday.

JV Game — North Pitt 50, Williamston 40

Girls' Game

North Pitt (39) — Bradley 5-4-8; Harrell 3-2-3-8; Sharpe 4-0-0-8; Pittman 2-1-2-5; Cox 1-0-0-2; Brown 1-0-0-2; Latham 0-0-0-0; Daniels 0-0-0-0; Jenkins 0-0-0-0; Corey 0-0-0-0; Farmer 0-0-0-0; Wilkins 0-0-0-0; Purvis 0-0-0-0; Wiggins 0-0-0-0; Totals 16-7-13-39.

Williamston (27) — Mills 2-4-8; Speller 1-1-3-3; Rodgers 0-4-13-4; Purvis 2-0-0-4; Sanders 3-2-3-8; Bowen 0-0-0-0; Mills 0-0-0-0; Totals 8-11-27-27.

North Pitt 14 4 9 12-39

Williamston 2 6 8 11-27

Boys' Game

North Pitt (61) — Bradley 6-2-4-14; Keel 3-0-5-8; Briley 3-1-1-7; Hines 5-8-11-18; Clark 1-2-2-4; Harris 1-0-0-2; Howard 2-1-2-5; Grimes 1-0-0-2; Parker 0-2-2-2; Langley 0-1-1-1; Ebron 0-0-0-0; Northern 0-0-0-0; Little 0-0-0-0; Perkins 0-0-0-0; Totals 22-17-33-61.

Williamston (49) — Griffin 3-2-3-14; Speller 1-2-2-4; Little 2-1-3-5; L. Brown 2-4-7-8; Coward 5-0-0-10; Perry 0-3-4-3; Peele 0-2-2-2; C. Brown 1-1-2-3; Williams 3-0-1-6; Ward 0-0-0-0; Everett 0-0-0-0; Totals 17-15-27-49.

North Pitt 20 13 12 16-61

Williamston 13 15 8 13-49

## Johnson Takes Southern Open

CHATTANOOGA, Tenn. — James Johnson won his second title in as many weeks recently with an overtime victory in the finals of the Southern Open wrestling tournament here.

Johnson, a former D.H. Conley wrestler and a state high school champion under coach Milt Sherman, pinned Tom Gordy, a University of North Carolina wrestler, in 0:29 of the overtime after regulation ended tied, 7-7.

Johnson, ranked third in the U.S. among Greco-Roman Olympic wrestlers at 198 pounds, wrestled in the 220-pound class at the Southern Open, seeking stronger competition to help Johnson in his quest for a spot on the 1984 United States Olympic.

Johnson took first at the West Virginia Open at 197 pounds the week prior to winning the Southern Open.

Johnson will next take the match on New Year's Day in Miami at the Sunshine Open.

Johnson is living in Davidson, where he is working out with the team there. Johnson is a former wrestling coach at Myers Park and wrestled collegiately at the University of Kentucky, where he was an All-American.

**Grand Opening Celebration**

**D & L APPLIANCE PARTS, INC.**  
1207 W. 14TH AVENUE, GREENVILLE, N.C.  
South's First Choice

**Friday, December 3, 1982**  
**9 a.m.-4 p.m.**

Door prize drawings & refreshments  
Special in house prices-One day only

Charles M. Elks & other D & L personnel will be on hand to show you our new store.

## UNCC Downs Rider

CHARLOTTE (AP) — Melvin Johnson scored 26 points and Randy Davis 24 as University of North Carolina-Charlotte defeated Rider 81-69 in college basketball Tuesday night.

The victory was the 49ers' first under new coach Hal Wissel.

## ECU Lady Pirates vs. St. Peter's

December 4 7:30 P.M. Minges Coliseum

Win A FREE Trip To Hounds Ears Ski Resort During The Big

**YOUTH NIGHT**  
(Transportation Not Included)

Sponsored By  
**WNCT-TV and McDonald's**

- Clown Alley to perform
- Visit with WNCT-TV personalities
- Call 757-6500 for tickets

Watch the Lady Pirates attack.

All 12 and under  
Get In FREE



**MR. FARMER**  
**10% Discount**  
On All Per Hour Equipment Used On Your Farm For Clearing, Ditching Or Landscaping  
Call Us For Details  
**W.A. Gaskins, Inc.**  
Grifton 524-6634 Greenville 752-2828

## Kmart The Saving Place



Let **K&M** Take Care Of You

**INTRODUCTORY SPECIAL**

**OLYMPIAN**

Steel Belted Radials

Quality by Uniroyal • Price by K mart

**\$200** U.S. Savings Bond by Mail

Offer Good thru Dec. 18th

SIZES	REG.	F.E.T.
P155/80R13	77.97	1.52
P165/80R13	80.97	1.67
P185/80R13	84.97	1.91
P195/75R14	93.97	2.16
P205/75R14	96.97	2.30
P215/75R15	102.97	2.57
P225/75R15	105.97	2.73
P235/75R15	109.97	2.93

Special Introductory Offer!

**SAVINGS BOND \$200 U.S. Bond**

BY MAIL when you buy four! At Regular Price

OR Nov 21st 18th Dec 18th Only

**\$100 Bond** BY MAIL when you buy two! At Regular Price

**TWO HUNDRED DOLLARS**

All Tires Include Mounting - No Trade-in Required

Mfd. By Maremont

**ARRESTOR PLUS**

For Many Cars, Light Trucks

COMPLETE EXHAUST SYSTEMS AVAILABLE

**23.88**

H. D. Muffler Installed  
Double-wrapped and zinc-coated to prevent rust.  
Single unit systems excluded.  
Additional parts services extra.

**39.88**

4 H.D. Shocks Installed  
1 1/2" piston, triple-welded mounts. For many U.S. cars.  
Additional parts services extra.

Labor Included. Additional Parts And Services Extra

**11.99**

Oil Change/Lube/Filter

- Oil change, up to 5 qts. 10W/40 Quaker State
- Install K mart brand oil filter
- Chassis lube (if fittings extra)

# Carner Named To LPGA Hall

NEW YORK (AP) — It was almost like watching a film of the previous year's LPGA awards luncheon. Player of the Year — JoAnne Carner. Winner of the Vare Trophy for lowest scoring average — JoAnne Carner.

Even the restaurant was the same. There was, though, one big difference Tuesday. Carner also was inducted into the Ladies Pro Golf Association Hall of Fame, only the 10th golfer to be so honored.

Carner had earned a place in the Hall at Pinehurst, N.C., by winning the World Championship of Women's Golf last August, which gave her the required 35 official tour victories. She won two tournaments after that to complete what was another outstanding year for 43-year-old "Big Momma," who has become the most dominant figure on the LPGA tour.

It was the third time she had been named Player of Year and the fourth time she won the Vare Trophy.

"I work a little harder at it now as I get older," said Carner. "The awards mean a little more. Maybe I want to have a better obituary."

Each of her Vare Trophy victories have come with a lower average, this year with a 71.49. In 95 rounds of golf, Carner shot in the 60s 25 times. Of the 26 events in which she competed this year, she was in the Top 10 21 times.

Beth Daniel bristled at the suggestion that it did not speak well for the state of the tour that it was dominated by a woman 20 years older than many of her tournament rivals. "JoAnne Carner is probably at the prime of her career right now," said the 26-year-old Daniel, who finished only .17 behind Carner in the Vare Trophy averages. "She's a great player. I have been close to her two years in a row in the low scoring average, so while she won, she didn't run away with it."

Carner said that playing against the "kids" was a big incentive. "That's the whole fun of it, to see if you can still stand up against them. And, they're getting better, so consequently you have to get better."

There was not even a hint of retirement. "I can go on forever. As long as I'm having fun out there, I'll continue to play."



## Golfer Honored

JoAnne Carner holds her Player of the Year trophy, presented by the Ladies Golf Association Tuesday in New York at Tavern On the Green Restaurant. (AP Laserphoto)

# Owners, Players Haggling

WASHINGTON (AP) — Three days before National Football League players vote on the five-year, \$1.6-billion collective bargaining agreement that ended their 57-day strike, negotiators for the league and the players' union remain at odds over the document's final language.

"Five or six issues still have to be resolved," union spokesman Frank Woschitz said Tuesday night. Meanwhile, the failure of negotiators to reach a final accord has forced a delay in a vote on the pact by player representatives.

The player reps, who had hoped to vote Tuesday, are now expected to vote late today on whether or not to recommend ratification to the full membership.

That vote is not binding on the full membership, which votes Friday.

Union sources say two major areas of contention in the still-uncompleted agreement are the union's insistence that the league guarantee that players will be paid extra if it expands its regular season and that management drop its demand to extend the college draft in its current form through 1992.

Union officials have accused the league of attempting to write language into the final draft to leave open expansion of the regular season in 1983 and beyond. Management negotiators say the league has no immediate plans to either add teams or expand the season.

On the latter question, union officials say they fear an antitrust suit by the new United States Football League against the NFL and the players' union citing both parties for restraint of trade in extending the college draft past expiration of the collective bargaining agreement in 1986. While the NFL is capable of waging a long, costly court fight, union officials say the players' association does not have the finances for such a battle.

Jack Donlan, the NFL's chief negotiator, and attorneys Sargent Karch and Steve Curran, met with union officials late Monday night and again Tuesday in hopes of ironing out the dispute. Further talks have been delayed as NFL officials travel to Pittsburgh today to attend the funeral Kathleen Rooney.

**STIHL**  
Grass and  
Brush Cutters  
**HENDRIX BARNHILL**  
752-4122

## Tulane's Gibson Resigns

NEW ORLEANS (AP) — Three days after the biggest victory of his 27-year coaching career, Vince Gibson resigned as head football coach at Tulane University on Tuesday because the school wouldn't extend his contract past next year.

Gibson had a year to go on the four-year contract he signed when he took over from Larry Smith in 1980.

His 1980 team went 7-4, then lost to Arkansas in the Hall of Fame Bowl. Tulane was 6-5 under Gibson in 1981, including a 48-7 trouncing of arch-rival Louisiana State University.

Expecting big things with a veteran team this year, Tulane slipped to 4-7, despite a season-ending upset Saturday of seventh-ranked, 25-point favorite LSU.

Don't let your winter activities go unannounced!

If you are planning a ski trip or a holiday bash, be sure to have your invitations and posters printed by us.

**MPI MORGAN PRINTERS, INC.**  
752-5151 • 211 W. 9th St.

# Roanoke Outmuscles A-G...

(Continued from page 17)

to get off a decent shot." Roanoke coach Clarence Atkinson was simply happy his team was able to escape with the win.

"It's like I told them. We came within a shot of losing, not of being tied, but of losing the game," Atkinson said. "But give (Ayden-Grifton) credit. I thought they played more under control when they were behind than we did when we were ahead."

"That goes back to the inexperience factor," he added. "They're not young guys but they haven't got a lot of playing experience."

Roanoke returns but one letterman from last season, forward Ricky Highsmith. Another player — center Donnie Wallace — lettered two years ago but was hurt much of last season.

But with Wallace back, the Redskins boast a big front line. Highsmith is 6-4 and Wallace 6-3 and forward Greg Everett is 6-2. Wallace tips the scales at a muscular 245 and both Highsmith and Everett are in the 180-200 range.

That threesome helped Roanoke hold A-G without a rebound in the first period and outbounded the Chargers for the game, 34-16.

Ayden-Grifton's tallest starter is 6-1.

"They're mighty tough on the boards," Murphrey said. "And intimidation was a factor. They're so big."

Atkinson used that size to his advantage on defense also. After starting in a 1-3-1, the Redskins went to a 2-3 in the second quarter and cut off the inside the rest of the game.

"They packed it in there pretty well," Murphrey said. "Of course we didn't have too many good targets inside either."

The defense — and some cold shooting — took its toll on A-G as it hit just 17 of 44 (38.6%) shots, including a second period that saw them hit two of 13 and third period in which they were three of eight.

Anderson paced A-G with 12 points. Gay added 11 and Peterson 10. Anderson also led A-G in rebounding with nine.

Wallace led Roanoke with 10 points and was the only Redskin in double figures. Highsmith pulled off a game-high 11 rebounds — nine in the first half. Everett had seven rebounds and Wallace six.

Roanoke shot 46.3% from the field (19 of 41) and suffered 27 turnovers, nine in the final period. A-G had just nine turnovers.

Roanoke scored the first two buckets and never trailed, though A-G three times tied it, the last time at 8-8. Reserve Gary Baker's follow shot and Highsmith's drive down the baseline gave Roanoke a 16-12 lead at the end of the first eight minutes.

Gay hit a follow shot and one of two free throws to bring A-G within one early in the second period but the Redskins upped their lead to 22-15 with 2:50 left and led at the half, 24-17.

Roanoke used a pair of buckets by Everett, a field goal and two free throws by Wallace and five Charger turnovers to up its advantage to 38-23 after the third period.

But just when the game seemed seemed over, A-G

JV Game — Roanoke 51, Ayden-Grifton 36

**Girls Game**  
Roanoke (43) — Bland 2 0-2 4; Jones 8 1-2 17; Randolph 2 0-0 4; Howell 1 2-3 4; Smith 0 0-0 0; Duggins 3 0-2 6; Brown 3 3-4 9; Alexander 0 0-0 0; Totals 19 6-13 43.  
Ayden-Grifton (61) — Brown 6 2-7 14; Roundtree 3 1-2 7; Griffin 4 7-9 15; McCotter 1 1-2 3; Faison 0 4-6 22; Malone 0 0-0 0; Artis 0 0-0 0; Hicks 0 0-0 0; Braxton 0 0-0 0; Mori 0 0-0 0; Chamberlain 0 0-0 0; Moore 0 0-3 0; Dixon 0 0-0 0; Totals 23 15-30 61.

Roanoke 4 17 10 13-44  
A-Grifton 19 8 12 22-61

**Boys Game**  
Roanoke (44) — Wallace 4 2-2 10; R. Highsmith 3 0-2 6; Bryant 1 2-3 4; Everett 4 0-0 8; Duggins 3 1-2 7; Baker 2 0-0 4; Daniels 0 0-0 0; Hines 2 1-3 5; Totals 19 6-12 44.

Ayden-Grifton (39) — T. Anderson 6 0-2 12; Gay 4 2-5 11; C. Peterson 3 4-4 10; Dixon 1 0-0 2; L. Anderson 0 0-0 0; Smith 0 0-0 0; M. Peterson 0 0-0 0; Woods 2 0-0 4; Newton 0 0-0 0; Wiggins 0 0-0 0; Totals 16 7-11 39.

Roanoke 16 8 14 6-44  
A-Grifton 12 5 6 16-39

and I think they'll get better. I think we've got a whole lot of potential."

Ayden-Grifton scored the first 14 points, with all five starters scoring at least a field goal. Down 19-4 after one period, the Lady Redskins scored the final nine points of the half — five by Dezella Jones — to slice the lead to 27-21.

The Lady Redskins never got closer in the second half. Ayden-Grifton led at the end of three periods, 39-31. A-G then outscored Roanoke 12 to 4 the last 1:30 to seal the win.

"I thought they played a

real good first quarter," Frazier said. "I just hope we can learn to play with that type intensity the whole game. I did not think (Roanoke) should have gotten within eight points."

A-G center Cora Faison scored 22 points and pulled off 13 rebounds. Forward Angela Griffin scored 15 points and a game-high 14 rebounds. A-G guard Linda Brown added 14 points.

Roanoke, playing its first game under head coach Robbie Chalfee, was led by forward Dezella Jones with 17 points.

Roanoke returns but one letterman from last season, forward Ricky Highsmith. Another player — center Donnie Wallace — lettered two years ago but was hurt much of last season.

But with Wallace back, the Redskins boast a big front line. Highsmith is 6-4 and Wallace 6-3 and forward Greg Everett is 6-2. Wallace tips the scales at a muscular 245 and both Highsmith and Everett are in the 180-200 range.

That threesome helped Roanoke hold A-G without a rebound in the first period and outbounded the Chargers for the game, 34-16.

Ayden-Grifton's tallest starter is 6-1.

"They're mighty tough on the boards," Murphrey said. "And intimidation was a factor. They're so big."

Atkinson used that size to his advantage on defense also. After starting in a 1-3-1, the Redskins went to a 2-3 in the second quarter and cut off the inside the rest of the game.

"They packed it in there pretty well," Murphrey said. "Of course we didn't have too many good targets inside either."

The defense — and some cold shooting — took its toll on A-G as it hit just 17 of 44 (38.6%) shots, including a second period that saw them hit two of 13 and third period in which they were three of eight.

Anderson paced A-G with 12 points. Gay added 11 and Peterson 10. Anderson also led A-G in rebounding with nine.

Wallace led Roanoke with 10 points and was the only Redskin in double figures. Highsmith pulled off a game-high 11 rebounds — nine in the first half. Everett had seven rebounds and Wallace six.

Roanoke shot 46.3% from the field (19 of 41) and suffered 27 turnovers, nine in the final period. A-G had just nine turnovers.

Roanoke scored the first two buckets and never trailed, though A-G three times tied it, the last time at 8-8. Reserve Gary Baker's follow shot and Highsmith's drive down the baseline gave Roanoke a 16-12 lead at the end of the first eight minutes.

Gay hit a follow shot and one of two free throws to bring A-G within one early in the second period but the Redskins upped their lead to 22-15 with 2:50 left and led at the half, 24-17.

Roanoke used a pair of buckets by Everett, a field goal and two free throws by Wallace and five Charger turnovers to up its advantage to 38-23 after the third period.

But just when the game seemed seemed over, A-G

## Gatlin Leads ...

(Continued from page 17)

period, 19-14, cutting the lead back to 50-32. But a 24-6 margin by Conley in the final quarter let the Lady Pack know who was in charge.

Darlene Cannon poured in 27 points to lead Conley, hitting on six field goals and 15 of 20 free throws. Mechio Kornegay added 19, while Karen Barrett had 16. Washington was led by Glenda Dailey with 13, while Patricia Oden added 11.

Conley will play host to Rose on Friday in its home opener. JV Game: Washington 63, Conley 61.

Washington (60) — Guilford 8 0-1 16; Oden 3 0-4 6; Stevenson 1 0-0 2; Wooden 5 0-1 10; Boyd 1 1-3 3; S. Edwards 2 6-7 10; Rogers 0 0-0 0; T. Edwards 0 0-0 0; Cox 0 1-2 1; Hyman 0 0-0 0; Simmons 0 0-0 0; Modlin 1 0-0 2; Stanley 5 0-0 10. Totals 26 8-16 60.

Conley (88) — Gatlin 12 11-25 35; Wilson 3 2-4 8; Payton 3 3-3 9; L. Cox 5 4-6 14; Anderson 1 1-4 3; Clemson 0 1-2 1; Smith 2 0-0 4; C. Dawson 0 0-0 0; M. Cox 5 0-0 10; R. Dawson 0 0-0 0; Reddick 0 0-0 0; Ruffin 0 0-0 0; Coward 1 0-0 2; Holloman 1 0-0 2. Totals 33 22-38 88.

Washington (60) — Guilford 8 0-1 16; Oden 3 0-4 6; Stevenson 1 0-0 2; Wooden 5 0-1 10; Boyd 1 1-3 3; S. Edwards 2 6-7 10; Rogers 0 0-0 0; T. Edwards 0 0-0 0; Cox 0 1-2 1; Hyman 0 0-0 0; Simmons 0 0-0 0; Modlin 1 0-0 2; Stanley 5 0-0 10. Totals 26 8-16 60.

Conley (88) — Gatlin 12 11-25 35; Wilson 3 2-4 8; Payton 3 3-3 9; L. Cox 5 4-6 14; Anderson 1 1-4 3; Clemson 0 1-2 1; Smith 2 0-0 4; C. Dawson 0 0-0 0; M. Cox 5 0-0 10; R. Dawson 0 0-0 0; Reddick 0 0-0 0; Ruffin 0 0-0 0; Coward 1 0-0 2; Holloman 1 0-0 2. Totals 33 22-38 88.

Washington (60) — Guilford 8 0-1 16; Oden 3 0-4 6; Stevenson 1 0-0 2; Wooden 5 0-1 10; Boyd 1 1-3 3; S. Edwards 2 6-7 10; Rogers 0 0-0 0; T. Edwards 0 0-0 0; Cox 0 1-2 1; Hyman 0 0-0 0; Simmons 0 0-0 0; Modlin 1 0-0 2; Stanley 5 0-0 10. Totals 26 8-16 60.

Conley (88) — Gatlin 12 11-25 35; Wilson 3 2-4 8; Payton 3 3-3 9; L. Cox 5 4-6 14; Anderson 1 1-4 3; Clemson 0 1-2 1; Smith 2 0-0 4; C. Dawson 0 0-0 0; M. Cox 5 0-0 10; R. Dawson 0 0-0 0; Reddick 0 0-0 0; Ruffin 0 0-0 0; Coward 1 0-0 2; Holloman 1 0-0 2. Totals 33 22-38 88.

Washington (60) — Guilford 8 0-1 16; Oden 3 0-4 6; Stevenson 1 0-0 2; Wooden 5 0-1 10; Boyd 1 1-3 3; S. Edwards 2 6-7 10; Rogers 0 0-0 0; T. Edwards 0 0-0 0; Cox 0 1-2 1; Hyman 0 0-0 0; Simmons 0 0-0 0; Modlin 1 0-0 2; Stanley 5 0-0 10. Totals 26 8-16 60.

Conley (88) — Gatlin 12 11-25 35; Wilson 3 2-4 8; Payton 3 3-3 9; L. Cox 5 4-6 14; Anderson 1 1-4 3; Clemson 0 1-2 1; Smith 2 0-0 4; C. Dawson 0 0-0 0; M. Cox 5 0-0 10; R. Dawson 0 0-0 0; Reddick 0 0-0 0; Ruffin 0 0-0 0; Coward 1 0-0 2; Holloman 1 0-0 2. Totals 33 22-38 88.

Washington (60) — Guilford 8 0-1 16; Oden 3 0-4 6; Stevenson 1 0-0 2; Wooden 5 0-1 10; Boyd 1 1-3 3; S. Edwards 2 6-7 10; Rogers 0 0-0 0; T. Edwards 0 0-0 0; Cox 0 1-2 1; Hyman 0 0-0 0; Simmons 0 0-0 0; Modlin 1 0-0 2; Stanley 5 0-0 10. Totals 26 8-16 60.

Conley (88) — Gatlin 12 11-25 35; Wilson 3 2-4 8; Payton 3 3-3 9; L. Cox 5 4-6 14; Anderson 1 1-4 3; Clemson 0 1-2 1; Smith 2 0-0 4; C. Dawson 0 0-0 0; M. Cox 5 0-0 10; R. Dawson 0 0-0 0; Reddick 0 0-0 0; Ruffin 0 0-0 0; Coward 1 0-0 2; Holloman 1 0-0 2. Totals 33 22-38 88.

Washington (60) — Guilford 8 0-1 16; Oden 3 0-4 6; Stevenson 1 0-0 2; Wooden 5 0-1 10; Boyd 1 1-3 3; S. Edwards 2 6-7 10; Rogers 0 0-0 0; T. Edwards 0 0-0 0; Cox 0 1-2 1; Hyman 0 0-0 0; Simmons 0 0-0 0; Modlin 1 0-0 2; Stanley 5 0-0 10. Totals 26 8-16 60.

Conley (88) — Gatlin 12 11-25 35; Wilson 3 2-4 8; Payton 3 3-3 9; L. Cox 5 4-6 14; Anderson 1 1-4 3; Clemson 0 1-2 1; Smith 2 0-0 4; C. Dawson 0 0-0 0; M. Cox 5 0-0 10; R. Dawson 0 0-0 0; Reddick 0 0-0 0; Ruffin 0 0-0 0; Coward 1 0-0 2; Holloman 1 0-0 2. Totals 33 22-38 88.

Washington (60) — Guilford 8 0-1 16; Oden 3 0-4 6; Stevenson 1 0-0 2; Wooden 5 0-1 10; Boyd 1 1-3 3; S. Edwards 2 6-7 10; Rogers 0 0-0 0; T. Edwards 0 0-0 0; Cox 0 1-2 1; Hyman 0 0-0 0; Simmons 0 0-0 0; Modlin 1 0-0 2; Stanley 5 0-0 10. Totals 26 8-16 60.

Conley (88) — Gatlin 12 11-25 35; Wilson 3 2-4 8; Payton 3 3-3 9; L. Cox 5 4-6 14; Anderson 1 1-4 3; Clemson 0 1-2 1; Smith 2 0-0 4; C. Dawson 0 0-0 0; M. Cox 5 0-0 10; R. Dawson 0 0-0 0; Reddick 0 0-0 0; Ruffin 0 0-0 0; Coward 1 0-0 2; Holloman 1 0-0 2. Totals 33 22-38 88.

Washington (60) — Guilford 8 0-1 16; Oden 3 0-4 6; Stevenson 1 0-0 2; Wooden 5 0-1 10; Boyd 1 1-3 3; S. Edwards 2 6-7 10; Rogers 0 0-0 0; T. Edwards 0 0-0 0; Cox 0 1-2 1; Hyman 0 0-0 0; Simmons 0 0-0 0; Modlin 1 0-0 2; Stanley 5 0-0 10. Totals 26 8-16 60.

Conley (88) — Gatlin 12 11-25 35; Wilson 3 2-4 8; Payton 3 3-3 9; L. Cox 5 4-6 14; Anderson 1 1-4 3; Clemson 0 1-2 1; Smith 2 0-0 4; C. Dawson 0 0-0 0; M. Cox 5 0-0 10; R. Dawson 0 0-0 0; Reddick 0 0-0 0; Ruffin 0 0-0 0; Coward 1 0-0 2; Holloman 1 0-0 2. Totals 33 22-38 88.

Washington (60) — Guilford 8 0-1 16; Oden 3 0-4 6; Stevenson 1 0-0 2; Wooden 5 0-1 10; Boyd 1 1-3 3; S. Edwards 2 6-7 10; Rogers 0 0-0 0; T. Edwards 0 0-0 0; Cox 0 1-2 1; Hyman 0 0-0 0; Simmons 0 0-0 0; Modlin 1 0-0 2; Stanley 5 0-0 10. Totals 26 8-16 60.

Conley (88) — Gatlin 12 11-25 35; Wilson 3 2-4 8; Payton 3 3-3 9; L. Cox 5 4-6 14; Anderson 1 1-4 3; Clemson 0 1-2 1; Smith 2 0-0 4; C. Dawson 0 0-0 0; M. Cox 5 0-0 10; R. Dawson 0 0-0 0; Reddick 0 0-0 0; Ruffin 0 0-0 0; Coward 1 0-0 2; Holloman 1 0-0 2. Totals 33 22-38 88.

Washington (60) — Guilford 8 0-1 16; Oden 3 0-4 6; Stevenson 1 0-0 2; Wooden 5 0-1 10; Boyd 1 1-3 3; S. Edwards 2 6-7 10; Rogers 0 0-0 0; T. Edwards 0 0-0 0; Cox 0 1-2 1; Hyman 0 0-0 0; Simmons 0 0-0 0; Modlin 1 0-0 2; Stanley 5 0-0 10. Totals 26 8-16 60.

Conley (88) — Gatlin 12 11-25 35; Wilson 3 2-4 8; Payton 3 3-3 9; L. Cox 5 4-6 14; Anderson 1 1-4 3; Clemson 0 1-2 1; Smith 2 0-0 4; C. Dawson 0 0-0 0; M. Cox 5 0-0 10; R. Dawson 0 0-0 0; Reddick 0 0-0 0; Ruffin 0 0-0 0; Coward 1 0-0 2; Holloman 1 0-0 2. Totals 33 22-38 88.

Washington (60) — Guilford 8 0-1 16; Oden 3 0-4 6; Stevenson 1 0-0 2; Wooden 5 0-1 10; Boyd 1 1-3 3; S. Edwards 2 6-7 10; Rogers 0 0-0 0; T. Edwards 0 0-0 0; Cox 0 1-2 1; Hyman 0 0-0 0; Simmons 0 0-0 0; Modlin 1 0-0 2; Stanley 5 0-0 10. Totals 26 8-16 60.

Conley (88) — Gatlin 12 11-25 35; Wilson 3 2-4 8; Payton 3 3-3 9; L. Cox 5 4-6 14; Anderson 1 1-4 3; Clemson 0 1-2 1; Smith 2 0-0 4; C. Dawson 0 0-0 0; M. Cox 5 0-0 10; R. Dawson 0 0-0 0; Reddick 0 0-0 0; Ruffin 0 0-0 0; Coward 1 0-0 2; Holloman 1 0-0 2. Totals 33 22-38 88.

Washington (60) — Guilford 8 0-1 16; Oden 3 0-4 6; Stevenson 1 0-0 2; Wooden 5 0-1 10; Boyd 1 1-3 3; S. Edwards 2 6-7 10; Rogers 0 0-0 0; T. Edwards 0 0-0 0; Cox 0 1-2 1; Hyman 0 0-0 0; Simmons 0 0-0 0; Modlin 1 0-0 2; Stanley 5 0-0 10. Totals 26 8-16 60.

Conley (88) — Gatlin 12 11-25 35; Wilson 3 2-4 8; Payton 3 3-3 9; L. Cox 5 4-6 14; Anderson 1 1-4 3; Clemson 0 1-2 1; Smith 2 0-0 4; C. Dawson 0 0-0 0; M. Cox 5 0-0 10; R. Dawson 0 0-0 0; Reddick 0 0-0 0; Ruffin 0 0-0 0; Coward 1 0-0 2; Holloman 1 0-0 2. Totals 33 22-38 88.

Washington (60) — Guilford 8 0-1 16; Oden 3 0-4 6; Stevenson 1 0-0 2; Wooden 5 0-1 10; Boyd 1 1-3 3; S. Edwards 2 6-7 10; Rogers 0 0-0 0; T. Edwards 0 0-0 0; Cox 0 1-2 1; Hyman 0 0-0 0; Simmons 0 0-0 0; Modlin 1 0-0 2; Stanley 5 0-0 10. Totals 26 8-16 60.

Conley (88) — Gatlin 12 11-25 35; Wilson 3 2-4 8; Payton 3 3-3 9; L. Cox 5 4-6 14; Anderson 1 1-4 3; Clemson 0 1-2 1; Smith 2 0-0 4; C. Dawson 0 0-0 0; M. Cox 5 0-0 10; R. Dawson 0 0-0 0; Reddick 0 0-0 0; Ruffin 0 0-0 0; Coward 1 0-0 2; Holloman 1 0-0 2. Totals 33 22-38 88.

Washington (60) — Guilford 8 0-1 16; Oden 3 0-4 6; Stevenson 1 0-0 2; Wooden 5 0-1 10; Boyd 1 1-3 3; S. Edwards 2 6-7 10; Rogers 0 0-0 0; T. Edwards 0 0-0 0; Cox 0 1-2 1; Hyman 0 0-0 0; Simmons 0 0-0 0; Modlin 1 0-0 2; Stanley 5 0-0 10. Totals 26 8-16 60.

Conley (88) — Gatlin 12

# Soccer Match Ends With Violent Melee



NEW DELHI, India (AP) — A referee, player and stadium usher have been injured as the result of a violent melee at the ninth Asian Games.

North Korean players, team officials and fans attacked the referee, identified only as "Vijay," during a melee on the field Tuesday after Kuwait beat North Korea 3-2 in a soccer match. Indian police waving wooden batons broke up the outburst while a policeman drew his gun and escorted the referee, who was bleeding, from the field.

A doctor from the stadium clinic said the referee suffered a "minor head injury," while a North Korean player and the stadium usher also were taken to the hospital.

The brawl, during which chairs were hurled onto the field, was sparked by the referee's decision to award a penalty kick to Kuwait. Pictures showed Korean player Bong-Gi La physically restraining the referee as he tried to make the call.

Despite the Korean objections, the penalty kick was allowed and Kuwait's Mahbob Mubarak tapped it home to tie the score at 1-1. That sent the game into overtime, with Kuwait winning. The loss eliminated North Korea from the tournament.

As the game ended, the Korean players moved close to the referee, apparently to protest the penalty shot decision. According to witnesses, some of the players hit down.

Players from Thailand, watching the match from the



**Asian Games Melee**  
North Korean players Kim Gang Il (right) and La Bong Gi (left) and a team official on the ground try to halt an Indian Police rescue force Tuesday

after angered Korean players attacked the referee of their Asian Games match in New Delhi. The referee is visible — third from the left. (AP Laserphoto)

stands, jumped on the field while chairs and pieces of equipment were thrown before the police moved in with wooden batons. An hour after the incident, about 100 people, mostly North Koreans, were still on the field, awaiting a decision on their demand for a

replay of the game. Speaking through an interpreter, Chang-Son Lee, president of the North Korean Football Federation, said he had lodged an official protest with the Asian Football Confederation over the referee's decision.

Indian sports minister Buta Singh, chief organizer of the Asian Games, said the North Korean protest would be decided by the tournament's technical committee. Kuwait will play the winner of today's Iraq-Saudi Arabia match for the title.

Coach John MacLeod of the Phoenix Suns of the National Basketball Association once served as a sparring partner for crack heavyweight Jimmy Ellis.

## Rescuing The Referee

Riot-stick wielding Indian police move in to save a bloody and battered soccer referee who was beaten by enraged North Korean players Tuesday night in their Asian Games match. (AP Laserphoto)

# SCOREBOARD

Bowling	
Burrughs Wellcome	
W	L
Unicorn Four	27
High Hopes	25
Ebony & Ivory	24
The Fritos	23
Ann's Angels	23
Carolina Cowboys	22 1/2
Strike Force	22
E.T.	20 1/2
Pin Wreckers	17
Lolly Pops	16

Men's high series & game — James Manning, 571 & 232; Women's high series & game — Mary Baker, 488 & 181.

Rec Basketball	
Grimesland League	
W	L
Toyota East	15
Running Rebels	21
Leading scorers	TE—Robert Harris 14; RR—Terry Duncan 14

Cougars won by forfeit over Harde Farms.

NBA				
EASTERN CONFERENCE				
Atlantic Division				
W	L	Pct.	GB	
Boston	13	3	.813	—
Philadelphia	13	3	.813	—
New Jersey	8	9	.471	5 1/2
Washington	7	8	.467	5 1/2
New York	4	11	.267	8 1/2

Transactions	
BASEBALL	
American League	
SEATTLE MARINERS—Signed Dan O'Brien, pitcher, to a two-year contract extension.	
CHICAGO WHITE SOX—Assigned Marv Foley, catcher; Keith DesJarlais and Juan Agosto, pitchers; and Rusty Kuntz, outfielder, to Denver of the American Association.	
NATIONAL LEAGUE	
ATLANTA BRAVES—Optioned Jose Alvarez, pitcher, to Richmond of the International League.	
CHICAGO CUBS—Signed Fergie Jenkins and Willie Hernandez, pitchers; and Jay Johnstone, outfielder, to multi-year contracts.	

Football	
National Football League	
CHICAGO BEARS—Signed Walt Williams, cornerback. Placed Doug Plank, safety, on the injured reserve list.	
HOUSTON OILERS—Activated Gary Allen, running back.	
PITTSBURGH STEELERS—Released Jeff Quinn, quarterback. Placed Ernest French, defensive back, on the injured reserve list.	
UNITED STATES FOOTBALL LEAGUE	
WASHINGTON FEDERALS—Signed Don Testerman, running back; Ron Fernandez, defensive end; Tony Berthill and Bruce Byrom, centers; Anthony Rose, defensive back; Les Boring and Steve Bantono, guards; Todd Benson, linebacker; Fred Worby, Horace Smith, Rob Rikard and Rodney Gossby, wide receivers; and David Sims, punter.	
MICHIGAN PANTHERS—Named Pete Rodriguez assistant defensive coach. Signed George Franklin and Roosevelt Smith, running backs; Mike Hirm and Jay Repko, tight ends; and Terry Elk, linebacker.	

HOCKEY	
National Hockey League	
DETROIT RED WINGS—Recalled Bobby Crawford, center, from Adirondack of the American Hockey League, and Larry Lozinski, goalie, from Kalamazoo of the International Hockey League.	
COLLEGE	
EMPORIA STATE—Announced the resignation of Bob Seaman, head football coach.	
GEORGIA TECH—Announced the resignation of Mike Dean, defensive backfield coach.	
MISSOURI—Announced the resignation of Carl Reese, assistant football coach.	
TULANE—Announced the resignation of Vince Gibson, head football coach.	

College Basketball	
EAST	
Connecticut 96, Yale 73	
Delaware 61, Washington, Md. 60	
Drexel 72, Towson 51	
Fairfield 80, Canisius 55	
Georgetown 91, Morgan 57	
Hofstra 61, Lehigh 57	
Lafayette 68, Drew 52	
Manhattan 88, Dominican 45	
Navy 76, Md.-E. Shore 66	
New Hampshire 63, Massachusetts 60	
Penn. St., N. Kentucky 69	
Pitt 62, Duquesne 53	
Providence 70, Brown 56	
Rutgers 69, Princeton 55	
Temple 68, George Washington 67	

College Basketball	
SOUTH	
Georgia 81, Randolph Macon 53	
Longwood 54, VMI 49	
Louisiana St. 76, Pan American 67	
New Orleans 74, Texas 56	
North Carolina 70, Tulane 68, 3 OT	
N.C.-Charlotte 81, Rider 69	
Samford 76, Tennessee St. 71	
S. Alabama 74, Prairie View 62	
S. Florida 88, Austin Peay 83	
S. Mississippi 103, Wis.-Oshkosh 66	
Xavier 86, Tougaloo 68	

College Basketball	
MIDWEST	
Chicago St. 92, NE Illinois 76	
Missouri 85, Augustana 55	
Ohio St. 78, Chico 58	
Oklahoma City 82, Point Loma 61	
S.D. Springfield 86, Wayne St. 78	
Valparaiso 76, Butler 74	
Wichita St. 73, Detroit 61	

College Basketball	
SOUTHWEST	
Lamar 57, SW Texas St. 44	
Oklahoma 104, Auburn-Mont 83	
Texas Southern 91, N. Texas St. 89, OT	

College Basketball	
FAR WEST	
Cal-Santa Barbara 60, Cal Poly-SLO 43	
Cal. Christian 81, Pacific, Ore. 62	
New Las Vegas 85, Nev.-Reno 84	
New Mexico 97, S. Colorado 71	
Pepperdine 89, Los Angeles St. 70	
Southern Cal 79, Santa Clara 68	
Stanford 73, Sonoma St. 42	
Texas-El Paso 60, N. Mexico St. 55	
Utah St. 75, Brigham Young 69	
Weber St. 73, Northridge St. 60	
Wyoming 80, Regis 41	

N.C. Scoreboard	
Men's College Basketball	
N. Carolina 70, Tulane 68 (3 OT)	
N. Carolina-Charlotte 81, Rider 69	
Women's College Basketball	
Guilford 74, Elon 73	
N. Carolina-Asheville 82, High Point 48	
Campbell 75, N. Carolina-Wilmington 63	
St. Andrew's 97, Methodist 53	

## TANK McNAMARA



**McEnroe Beats Borg**  
BARCELONA, Spain (AP) — John McEnroe defeated Sweden's Bjorn Borg and Gene Mayer topped Czechoslovakia's Ivan Lendl, but the European team led America 5-3 after two rounds of a \$700,000 indoor tennis tournament. McEnroe beat Borg 6-3, 2-6, 6-4, while Mayer defeated Lendl 2-6, 6-0, 8-6.

**For All Your Fencing Needs CALL 752-2736**  
FOR FREE ESTIMATES, 100% Financing Available. Whitehurst & Sons Fence Co.

## Our Best, Long Wearing Steel Belted Radial

Lifesaver XLM Whitewall

40,000 Mile Warranty  
SAVE 40%  
Size P165/80R13 \$52.56

\*Lower rolling resistance than non-radials for fuel economy  
\*Two steel belts and polyester cord body for extra strength. Wide tread for outstanding handling and traction

Size	Trade-in Price	40% Off	Your Cost	F.E.T.
P165/80R13	85.00	38.00	57 <sup>00</sup>	1.80
P175/80R13	90.00	38.32	54 <sup>48</sup>	1.78
P185/80R13	93.20	37.20	55 <sup>82</sup>	1.82

Wales Conference						
Patrick Division						
W	L	T	GF	GA	Pts	
NY Isles	15	9	5	108	89	35
Philadelphia	13	9	3	89	91	31
NY Rangers	12	11	1	99	87	25
Washington	8	9	6	81	87	22
Pittsburgh	12	4	8	84	114	20
New Jersey	4	16	7	72	113	15

**LIFE! HEALTH! DISABILITY INCOME! RETIREMENT! GROUP INSURANCE!**

## All kinds of insurance protection from a special kind of insurance agent!

As insurance specialists for Bankers Life and Casualty, we can probably save you money on all your insurance needs. You'll get top-of-the-line protection for under-the-line prices. Decide to compare! We won't try to "sell" you. Our products and prices do that for us!

Mail this coupon today for more information:

TO: Bankers Life and Casualty Company  
208 Sumrell Street  
Greenville, N.C. 27834

Name: \_\_\_\_\_

Address: \_\_\_\_\_

City: \_\_\_\_\_ State: \_\_\_\_\_ Zip: \_\_\_\_\_

Phone: \_\_\_\_\_

Type of Insurance Information Wanted:

**BANKERS LIFE AND CASUALTY COMPANY**  
Chicago, Illinois

**BF Goodrich COGGINS CAR CARE**

Tires and Service

320 West Greenville Blvd.  
Open Monday Thru Friday 8:00 A.M.-5:30 P.M.  
Saturday 8:00 A.M.-1:00 P.M.

WE OFFER BF Goodrich NATIONAL FLEET SERVICE

Automotive Excellence Certified 756-5244

**Lubrication, Oil Change, Oil Filter Special MOST CARS You Get:**

- Professional chassis lubrication NOW ONLY
- Up to 5 qts. oil
- New BF-G oil filter
- Check of all fluid levels
- FOR FAST SERVICE... CALL AHEAD.

**13<sup>88</sup>**

Also at your service: Brakes, Shocks, Muffler, Alignment and Balancing. Come in.

**4-Wheel Drum Brake or Disc Recline Regular 79.00 Save 20.00 \$59.88**

Will inspect complete brake system, install shoes or 4 wheels, or HD pads on front, add fluid, bleed, adjust, and road check. Additional parts, machining, drums or rotor, extra.

Call for an appointment All American Cars Certified Automotive Service Excellence

**Wheel Alignment Special \$13<sup>88</sup>**

for most American Cars. Four wheel alignment extra. Other Services Available: Brakes, shocks, mufflers, oil, lubrication...to make your ride smooth and safe.

**HEAVY DUTY SHOCK ABSORBERS by Monroe \$10<sup>95</sup>**

INSTALLATION AVAILABLE

If It Rolls On A Wheel, We Sell It -FOR LESS-

**SOUTHERN TIRE BROKERS**

Corner Of Charles Blvd. And Greenville Blvd.

Next To Pitt Plaza  
Open Weekdays 8-5:30  
Sat. 8-1:00  
756-5823  
Greenville, N.C.  
Also 5th & Market Streets  
Washington, N.C.

MasterCard VISA

**FIBERGLASS BELTED WHITEWALLS**  
Made by GENERAL TIRE

100 Treadwear Rating

600x12	\$29.95
155/80D13	\$30.95
175/80D13	\$33.95
185/80D14	\$35.95
195/75B14	\$36.95
205/75B14	\$38.95
215/75B14	\$39.95
225/75B14	\$40.95
205/75B15	\$39.95
215/75B15	\$40.95
225/75B15	\$41.95
235/75B15	\$42.95

Plus F.E.T. Of 1.43 To 3.85

**WHITEWALL RADIALS**  
Mfg. by Firestone

150 Treadwear Rating

155/80R13	\$36.95
165/80R13	\$40.95
185/80R13	\$44.95
185/75R14	\$48.95
195/75R14	\$50.95
205/75R14	\$53.95
215/75R14	\$54.95
205/75R15	\$55.95
215/75R15	\$56.95
225/75R15	\$58.95
235/75R15	\$59.95

Plus F.E.T. Of 1.53 To 3.01

**IMPORTED STEEL RADIALS**

155/80R13	\$33.95
155/80R13	\$36.95
165/80R13	\$39.95
175/80R13	\$42.95
175/80R14	\$43.95
165/80R15	\$43.95
175/80R13	\$42.95
185/75R13	\$44.95
185/75R14	\$49.95
195/70HR14	\$54.95
205/70HR14	\$55.95

Plus F.E.T. Of 1.41 To 2.40

**ELECTRONIC TUNE-UP**

4-Cyl	\$21.95
6-Cyl	\$24.95
8-Cyl	\$29.95

**HEAVY DUTY SHOCK ABSORBERS by Monroe \$10<sup>95</sup>**

INSTALLATION AVAILABLE

If It Rolls On A Wheel, We Sell It -FOR LESS-

**SOUTHERN TIRE BROKERS**

Corner Of Charles Blvd. And Greenville Blvd.

Next To Pitt Plaza  
Open Weekdays 8-5:30  
Sat. 8-1:00  
756-5823  
Greenville, N.C.  
Also 5th & Market Streets  
Washington, N.C.

MasterCard VISA

# Pistons Down Boston, Hawks Defeat Philadelphia

**By The Associated Press**  
The Philadelphia 76ers and Boston Celtics have battled on even terms for the last three years, trading haymakers against each other while dominating other rivals for conference supremacy.  
On Tuesday, however, they kept pace in an uncommon way — losing on the same night. The defeats kept them tied for first place in the Atlantic Division of the National Basketball Association with 13-3 records.  
The Detroit Pistons, despite missing two starters, defeated the Celtics 123-116 in a game played at Hartford, Conn., while the 76ers lost 111-97 to the Hawks in Atlanta.  
"Our best effort of the season, no doubt," Detroit Coach Scotty Robertson said of his 111-6 Pistons. "We got a lead and were able to hold it."

**Hawks 111, 76ers 97**  
Johnson has been slowed this year because he was overweight due to medication used to treat manic depression, but his 27-point contribution against Philadelphia was the key to Atlanta's victory.  
Rookie Dominique Wilkins added 26 points and Dan Roundfield 24 for the Hawks. Moses Malone had 25 points and 24 rebounds for the 76ers, but he was only 7-of-17 from the field and missed eight of 19 free throws.  
**Lakers 137, Spurs 132**  
Los Angeles won its sixth straight game as Kareem Abdul-Jabbar scored 27 points, including six of the Lakers' last eight points in the second overtime.  
San Antonio, which got 29 points from Mike Mitchell, led by as many as 19 points and never trailed in regulation play.

**Mavericks 140, Nuggets 129**  
Mark Aguirre scored 37 points and Dallas fought off several Denver rallies to outlast the Nuggets.  
The Mavericks never trailed after taking a 51-50 lead in the second period.  
**Nets 112, Kings 103**  
Darryl Dawkins scored 24 points, 11 of them in the final quarter, and Darwin Cook added 21 to lead New Jersey over Kansas City.  
**Nicks 124, Jazz 93**  
Trent Tucker scored 17 of his 21 points in the third quarter, when New York outscored Utah 40-11 to turn the game into a rout.  
**Bucks 88, Cavaliers 78**  
Junior Bridgeman scored 17 of his game-high 20 points in the

second half as Milwaukee overcame poor first-half shooting to beat Cleveland.  
The Bucks missed nine of their first 11 shots and had another drought of two baskets in 14 attempts in the second quarter.  
**Warriors 110, Suns 98**  
Purvis Short scored 40 points and Joe Barry Carroll 24 to help Golden State beat Phoenix and break a seven-game losing streak.  
A 13-2 streak by the Warriors boosted them into a 61-45 halftime lead and the Suns never got closer than 10 points in the second half.  
**Blazers 121, Clippers 114**  
Mychal Thompson scored 23 points, Calvin Natt 22 and Jim Paxson 21 as Portland broke a three-game losing streak by beating San Diego.

## UNC Outlasts Tulane...

(Continued from page 17)  
gave North Carolina a 69-63 edge with 1:23 left, essentially putting Tulane out of reach.  
"We're obviously very happy to finally win a basketball game," said Smith. "We didn't shoot particularly well tonight, but we played well, better than in our first two games."  
North Carolina shot 45.3 percent, but one of those shots was enough to convince Tulane Coach Ned Fowler that his team, now 2-1, should have come out on top.  
"People who came to the ball game must realize that North Carolina was very, very fortunate to win the game," said Fowler. "It's just a pity to play so hard and have it slip out of your hands. It was a freak thing for them to get a desperation shot."  
"Actually, it should have never gone into overtime," said Fowler. "This has to take a great deal out of us. A win here (at Chapel Hill, N.C.) 7:06 left in the half."  
"I thought that Steve Stipanovich came to play. He was ready to play both offensively and defensively," said Missouri Coach Norm Stewart. "But overall, I thought we could have had a much better reaction just in being mentally ready to play."  
Even Stipanovich wasn't satisfied after scoring his game-high point total and grabbing 11 rebounds.  
"I was fortunate enough that the first couple of shots went in and I got going early, but throughout the game I was inconsistent," he said. "The team as a whole wasn't consistent throughout the game, and that's something we're

going to have to work on. Each player is going to have to work on getting consistent."  
Sidney Green's 28 points and nine rebounds paced Nevada-Las Vegas.  
UNR led by a point at the half, and nearly erased an eight-point deficit in the final three minutes. But UNLV, paced by Green's dunks, deft outside shots and domination of the boards, held on to win.  
The game reached an emotional peak with about four minutes left when slugged Las Vegas center Eldridge Hudson in an angry exchange. Mosley was ejected from the game as teammates restrained Green and Hudson.

Steve Stipanovich scored 20 points, and Jon Sundvold added 17 to lead Missouri's rout of Augustana. Stipanovich led the assault early by scoring 13 of his points in the first half. The 6-foot-11-inch center hit his first five field-goal attempts as Missouri outscored the Vikings 17-4 in an eight-minute span to take a commanding 27-12 lead with 7:06 left in the half.  
"I thought that Steve Stipanovich came to play. He was ready to play both offensively and defensively," said Missouri Coach Norm Stewart. "But overall, I thought we could have had a much better reaction just in being mentally ready to play."  
Even Stipanovich wasn't satisfied after scoring his game-high point total and grabbing 11 rebounds.  
"I was fortunate enough that the first couple of shots went in and I got going early, but throughout the game I was inconsistent," he said. "The team as a whole wasn't consistent throughout the game, and that's something we're

TULANE	MP	FG	FT	R	A	F
P. Thompson	52	8-21	0-0	8	2	4
Webster	53	4-11	7-9	9	2	3
Williams	53	8-18	5-6	9	2	3
Jenkins	35	2-7	0-0	3	0	5
Moreau	50	3-5	0-0	2	6	0
C. Wallace	17	2-2	0-0	4	0	4
Eads	8	1-4	0-0	0	1	2
Davis	5	0-0	0-0	1	0	0
T. Wallace	1	0-0	0-0	0	0	0
Sauly	1	0-0	0-0	0	0	0
Totals	200	28-68	13-15	41	12	20
UNC	MP	FG	FT	R	A	F
Jordan	45	10-20	1-2	7	1	3
Doherty	45	7-15	3-4	7	1	0
Perkins	26	1-6	0-0	7	1	5
Peterson	35	2-5	1-2	3	2	0
Bradlock	42	4-10	2-2	1	5	1
Martin	23	0-1	2-4	1	1	4
Daugherty	30	4-5	3-5	7	1	4
Hale	13	1-1	0-0	1	0	1
Hunter	8	0-1	0-0	0	1	0
Exum	4	0-0	0-0	0	0	0
Brownlee	4	0-0	0-0	0	0	0
Totals	200	29-64	13-19	35	13	19

Tulane..... 21 32 6 4 5-68  
North Carolina..... 27 26 6 4 7-70  
Turnovers: Tulane 15, N Carolina 10.  
Officials: Forte, Paparo, Olah.  
Att: 10,000.

## Petty Overhauls Team

**LEVEL CROSS (AP)** — Until Richard Petty loses his desire for racing, he says he doesn't plan to leave the NASCAR Grand National circuit. To prove his point, he has embarked on a major overhaul of Petty Enterprises.  
With the reorganization, Richard Petty's operations will be sponsored by STP Corporation. But the car driven by his son, Kyle Petty, will be sponsored primarily by Southland Corporation, the owners of the 7-Eleven Convenience Stores chain. STP will remain an associate sponsor of Kyle's car.  
In the past two seasons, Petty Enterprises' shop has fielded cars for both Petties, but lack of money and manpower resulted in neither being consistently competitive, the Petties said.  
Richard Petty says the changes should help him on the circuit.  
"I'm not saying I'm all of a sudden going to go out and win the first five races next year," he said at a news conference. "But I should be able to run more consistently with the leaders."  
"It's a good deal, enough to run a first-class team," he added.  
Terms of Kyle's contract with 7-Eleven were not released, but he said it was a "long-term contract."  
STP has sponsored Richard Petty since 1972, and Kyle Petty since he joined the circuit in 1979. The younger Petty will continue working for STP under a personal services contract, but his new car will carry the number seven, discarding his usual number 42.

Both teams will work out of the Petty Enterprises building, but will be completely separate entities, Richard said.  
"This will involve hiring additional help, perhaps as many as six people, to round out Kyle's team," Richard Petty said.  
The elder Petty also said he was seeking to further restructure the organization by hiring a new engine builder, a job Maurice Petty, Richard's brother, has handled for 20 years. Richard Petty said he would like to bring in an engine builder for both cars, thus freeing Maurice to become Petty Enterprises' general manager.

Richard Petty said he was talking to "three people," none of whom he identified.

**RB SAILOR**  
Hwy. 264 East  
758-4641  
Quality Sailboats

**Rachel Wahlen**  
200 Eastbrook Drive Suite B  
Greenville, N. C. 27834  
Home: 752-1457  
Business: 752-6747

**LIFE OF VIRGINIA**  
IRA-Estate Planning  
Life-Hospital-Group  
Universal Life-Disability



## UNC Women...

(Continued from page 17)  
Armstrong is hitting 16.5 per game. Six-seven center Ronda Faikena is scoring 10.5 per game.  
East Carolina is led by Mary Denkler, hitting 26.3 per game, while Loraine Foster has a 13.0 average.  
Following the State game, the Lady Pirates close out their home schedule until February with two games. They'll face St. Peter's in Minges on Saturday at 7:30 p.m., then plays Appalachian State the following Saturday.  
After that, it's a 60-day spell of only road games, beginning with a trip to Notre Dame on December 30.  
"We haven't seen St. Peter's yet," Andruzzi said of the Peahens. "So we don't know a lot about them. They did lose in the first round of the NCAA last year against Old Dominion, so we expect a tough game out of them."

win against Fairleigh-Dickenson despite having three players foul out and another, Darlene Chaney, sidelined with an injury. "We had people in there at unfamiliar positions when that happened," Andruzzi said.  
The defense again did the trick, and the offense got in gear as ECU hit on 50 percent of its field goal tries. "We only gave up six second shots," Andruzzi pointed out.  
One of the problems facing the Pirates on Thursday will be the status of Chaney, who suffered a knee injury in the opener, and has been hobbled by it ever since. "Not having her in there will be a big blow to us," Andruzzi said of the possibility of Chaney's being sidelined.  
Page leads the Wolfpack with an 18.5 average, while

going to have to work on. Each player is going to have to work on getting consistent."  
Sidney Green's 28 points and nine rebounds paced Nevada-Las Vegas.  
UNR led by a point at the half, and nearly erased an eight-point deficit in the final three minutes. But UNLV, paced by Green's dunks, deft outside shots and domination of the boards, held on to win.  
The game reached an emotional peak with about four minutes left when slugged Las Vegas center Eldridge Hudson in an angry exchange. Mosley was ejected from the game as teammates restrained Green and Hudson.

**HELP A CHILD!**  
**OPTIMIST CLUB OF GREENVILLE ANNUAL CHRISTMAS TREE SALE**  
At Nichols Discount City  
264 By-Pass  
Trees Have Just Arrived Priced To Fit All Budgets  
Hurry For Best Selection  
**ALL PROCEEDS GO TO YOUTH WORK**  
9 A.M. - 9:30 P.M. Monday - Saturday, 12-6 P.M. Sunday



**Firestone STEEL BELTED RADIAL 721 SALE!**  
**TIRE CLEARANCE SALE**  
**HURRY...Buy now and SAVE!**

4 FOR \$169<sup>00</sup>  
(or \$47.95 each)  
16580R-13  
17580R-13  
18580R-13  
19570R-13  
Plus Tax 1.69 To 1.98

4 FOR \$189<sup>00</sup>  
(or \$49.95 each)  
17575R-14  
18575R-14  
20575R-15  
Plus Tax 1.83 To 2.47

4 FOR \$139<sup>00</sup>  
or \$39.95 each  
195/75R15  
plus \$1.44 to \$2.15 F.E.T.

155/80R13  
175/80R13  
4 FOR \$149<sup>00</sup>  
or \$42.95 each  
plus \$1.44 to \$2.15 F.E.T.

4 FOR \$239<sup>00</sup>  
(or \$64.95 each)  
19575R-14  
20575R-14  
Plus Tax 2.18 To 2.68

4 FOR \$269<sup>00</sup>  
(or \$74.95 each)  
21575R-15  
22575R-15  
23575R-15  
Plus Tax 2.18 To 3.01

4 FOR \$159<sup>00</sup>  
or \$44.95 each  
plus \$1.78 to \$2.38 F.E.T.

215/75R15  
225/75R15  
4 FOR \$199<sup>00</sup>  
or \$59.95 each  
plus \$2.49 to \$2.70 F.E.T.

**BLACKWALLS**

**90 DAYS SAME AS CASH**  
on revolving charge at Firestone stores

- Minimum Monthly Payment Required
- All Finance Charges Refunded When Paid As Agreed

**FREE MOUNTING of Firestone tire purchase.**

**PUGH'S**  
TIRE & SERVICE CENTER  
Corner of 5th & Greene Sts. Phone 752-6125  
OFFICIAL N.C. INSPECTION STATION

**Firestone DELUXE CHAMPION**  
4-PLY POLYESTER CORD BLACKWALL

A78X13 4 For \$125 <sup>00</sup> plus F.E.T.	B78X13 C78X13 4 For \$135 <sup>00</sup> plus F.E.T.
C78X14 D78X14 4 For \$140 <sup>00</sup> plus F.E.T.	E78X14 4 For \$145 <sup>00</sup> plus F.E.T.
G78X15 4 For \$160 <sup>00</sup> plus F.E.T.	H78X15 L78X15 4 For \$170 <sup>00</sup> plus F.E.T.

We Honor  
• Firestone  
• Shell  
• Mastercard  
• Visa  
and all other  
• Major Oil Company  
Credit Cards

National accounts welcome

# Questions, Answers On High Court Abortion Case

By RICHARD CARELLI  
Associated Press Writer  
WASHINGTON (AP) — The Supreme Court, calm in the midst of an explosive national debate, is considering whether changes are needed in its landmark 1973 decision legalizing abortion.

For more than three hours Tuesday, the justices of the nation's highest court coolly debated the question and heard arguments on the politically and emotionally charged issue.

Here are answers to some of the questions about what's at stake:

Q: Where does this new abortion controversy come from?

A: The court is studying cases stemming from abortion regulations in Virginia, Missouri and Akron, Ohio.

Q: Who's imposing what regulations?

A: The key case stems from an ordinance Akron's city council tried un-

successfully to enforce four years ago. It would require that all abortions on women more than three months pregnant be performed in a hospital.

The ordinance also would require all girls under age 15 to have the consent of one parent or a judge before obtaining an abortion. A 24-hour waiting period for all women requesting an abortion would be imposed, and doctors would be required to tell patients seeking abortions that the fetus is a "human life."

Q: What about the regulations in the Missouri and Virginia cases?

A: The court's argument sessions Tuesday focused primarily on similar mandatory-hospitalization requirements imposed by laws in those states.

Missouri law also requires parental or judicial consent before girls under 18 years of age can obtain an abortion. It

requires that two doctors be present when any abortion is performed on a fetus that may be able to survive outside the womb.

Q: What effect would all these regulations have on the availability of abortions?

A: Most likely, the Supreme Court's decision about the validity of mandatory hospitalization will have little impact on the vast majority of the more than 1 million women who get abortions in the United

States each year.

More than 95 percent of adult women who obtain abortions do so early in their pregnancies and would not be affected by the mandatory-hospitalization requirements.

There's no way of telling how many women would be deterred from having abortions by the other regulations. The various regulations also could have a significant practical impact on the number of young girls who

seek legal abortions.

Q: Is there any possibility that the Supreme Court will use these cases to overturn its 1973 ruling — and allow abortion to be outlawed again?

A: The possibility seems remote at best, but predicting the court's action is always risky.

Justice Harry A. Blackmun, author of the court's 1973 decision, asked government lawyer Rex Lee whether the Reagan ad-

ministration, which favors less court control of abortion, is asking the court to overturn the ruling. Lee said, "No."

Of course, whatever guidelines the court issues for Virginia, Missouri and Akron will apply nationwide.

Q: What reason did the Supreme Court have to legalize abortion in the first place? Isn't that a determination for state legislatures?

A: The court's overturning of such laws passed by state legislatures was based on its decision that a woman had a constitutional right to control her body.

Q: If that's so, how can any state or local community regulate abortions.

A: In the 1973 decision, the court said that governments

can in no way interfere with a woman's decision to have an abortion during the first three months of her pregnancy. But, the court said, government regulation aimed at protecting a woman's health during the pregnancy's second trimester and regulation aimed at protecting fetal life in the final trimester is allowed.

Lawyers for Missouri, Virginia and Akron said the hospitalization requirements legitimately are aimed at protecting women's health.

But Frank Susman, a St. Louis lawyer representing the people who challenged the Missouri law, disagrees.

"The real purpose of all these statutes is to thwart (a woman's) decision-making

process," he told the court.

Q: Did Tuesday's arguments give any insight into how individual justices will vote?

A: Again, it's extremely risky to predict a justice's vote based on what's said during oral arguments. But past rulings on abortion over the last nine years and some new comments give hints.

Chief Justice Warren E. Burger and Justices William H. Rehnquist and Byron R. White have been very deferential to government-imposed abortion regulations. Their comments indicated no change.

Blackmun and Justices William J. Brennan and Thurgood Marshall generally have taken a dim view of such regulatory attempts.

Justice John Paul Stevens and Lewis F. Powell, who fall somewhere in between, seemed disturbed by some but not all of the regulations at issue.

Justice Sandra Day O'Connor, sitting in on her first abortion case, offered little insight as to how she might vote. Mrs. O'Connor, the mother of three sons, was attacked by so-called "right-to-life" forces during her confirmation hearings in the Senate last year for her perceived liberal views on abortion while an Arizona legislator.

Q: When will the court decide the cases?

A: A decision is expected by July.

## Appointed To Faculty

ECU NEWS BUREAU  
Dr. Brian A. McMillen has been appointed assistant professor in the department of pharmacology at the East



Dr. BRIAN McMILLEN

Carolina University School of Medicine.

McMillen's primary research involves anti-anxiety and anti-psychotic drugs and their side effects. His most recent research is on buspirone, a new drug which offers the clinical relief from anxiety found in such drugs as valium, but does not cause any of the side effects associated with other tranquilizers. Buspirone is now awaiting FDA approval. He is also working on the effects of aging and Parkinson's disease on the human brain.

McMillen received his undergraduate degree from Beloit College, Beloit, Wis., and his doctoral degree from the University of Illinois Medical Center in Chicago.

Prior to his appointment, he was assistant professor of pharmacology at the University of Texas Health Science Center in Dallas, where he also was a postdoctoral fellow in pharmacology during 1977-78.

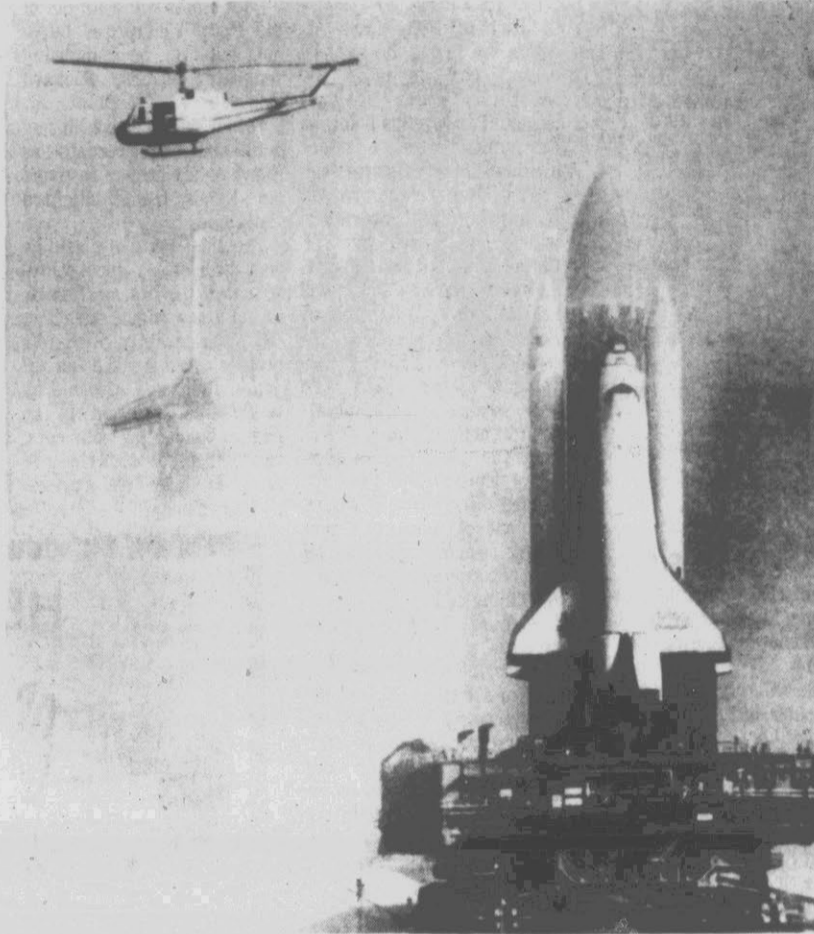

CHALLENGER — The Space Shuttle Challenger heads into a fog bank at Kennedy Space Center, Fla. as it rolled towards pad 39-A Tuesday, while an observation helicopter hovers overhead. The heavy fog covered the entire site. STS-6 is scheduled to be launched near the end of January. (AP Laserphoto)

## Voted To Board

Bob Martin of Bethel and Dr. Stephen K. Creech of Greenville have been elected directors of the newly organized North Carolina Council of Community Mental Health, Mental Retardation and Substance Abuse Programs.

A Pitt County commissioner, Martin will serve a two-year term as one of eight area board members from throughout the 41 area mental health, mental retardation and substance abuse programs in the state. He has served on the Pitt County board since the program's inception.

Dr. Creech, area director of the Pitt County Mental Health, Mental Retardation and Substance Abuse Programs, also has a two-year term.

The purpose of the council is to represent the experience of local mental health, mental retardation and substance abuse programs in communication, advocacy and collaboration with state and local governments, the General Assembly, related state associations and councils, and the public.

**POLLARD'S**  
**INS**  
INDEPENDENT NEIGHBORHOOD STORES  
WHERE THERE'S A FRIENDLY DIFFERENCE

**HIGHWAY 43 SOUTH 3 1/2 MILES PAST THE PLAZA CINEMA ON LEFT**  
**OPEN 7 DAYS A WEEK 'TIL 10 P.M.**

We Gladly Accept Food Stamps And WIC.

**"YOUR FRESH MEAT HEADQUARTERS"**

We are Proud To Announce that We Will Be Preparing "Real Homemade Pure Pork Sausage" Just For You. No Artificial Protein Fillers, No Water Added - Just Fresh Pure Pork Sausage Like You Used To Get. Only \$17.99 lb. (Hot or Mild). (Link or Pattie).

# Beefsteak® Rye in a bag. An open and shut case.

A Recloseable bag! Now Beefsteak® Hearty Rye bread comes in a terrific plastic bag with a recloseable end. All the freshness and flavor stays sealed in until you're ready to enjoy another delectable Beefsteak Rye sandwich.

Delicious Beefsteak! Still the same great sandwich bread with the real rye flavor, hearty texture and chewy crust.



Irresistible coupon offer! Now you can get 10¢ off on Recloseable, Delicious, Irresistible Beefsteak Rye.

Save 10¢ on **10¢**  
Beefsteak® Rye Bread

TO RETAILER: This coupon will be redeemed for 10¢ plus 7¢ handling. PROVIDED: (1) You receive it on a retail sale of the product specified herein. Any other use constitutes fraud. (2) You mail it to ITT CONTINENTAL BAKING, CO., P.O. Box 1334, Clinton, Iowa 52734 for reimbursement. (3) You supply, on request, invoices proving sufficient stock purchases to cover coupons presented for redemption. Customer must pay any sales tax. Void where prohibited, taxed, or restricted by law. Offer good only in the U.S.A. Cash value: 1/20 of a cent. Limit: one coupon per purchase. Coupon expires October 31, 1983.

**10¢** STORE COUPON 45000 102439

**GRADE "A" WHOLE FRYERS**  
(LIMIT 5)  
**36¢**  
LB. CASE \$27.50

**HEAVY WESTERN T-BONES & SIRLOINS**  
**\$1.99**  
LB.

**FRESH PORK TENDERLOINS**  
**\$2.59**  
LB.

**FRESH LEAN GROUND BEEF**  
**99¢**  
LB. (3 LBS. OR MORE)

**WHITE POTATOES .10 LB. BAG**  
**99¢**

**FRESH GREEN CABBAGE** ..... **9¢**  
LB.

**PEPSI PRODUCTS**  
2 LITRE  
**88¢** NO LIMIT

**BRAWNY**  
JUMBO PAPER TOWELS  
**59¢** EACH ROLL

**PARADE BLEACH**  
**49¢** GALLON  
LIMIT ONE WITH \$10.00 FOOD ORDER

**COLD POWER**  
**99¢** GIANT SIZE  
LIMIT 1 WITH \$10.00 FOOD ORDER

**WHOLE SIRLOIN TIPS**  
**\$1.89** LB.  
CUT INTO ROAST & STEAKS FREE

**FRESH GROUND CHUCK**  
**\$1.69** LB.

# Nothing Halfway About It.

---

---

MERIT-proven to equal the taste of leading  
cigarettes having up to twice the tar.

---

---

The cigarette that  
changed two million minds.

The one that rewrote the  
book on cigarette-making.

The MERIT cigarette.

Made by actually  
boosting the taste you  
get out of smoking.

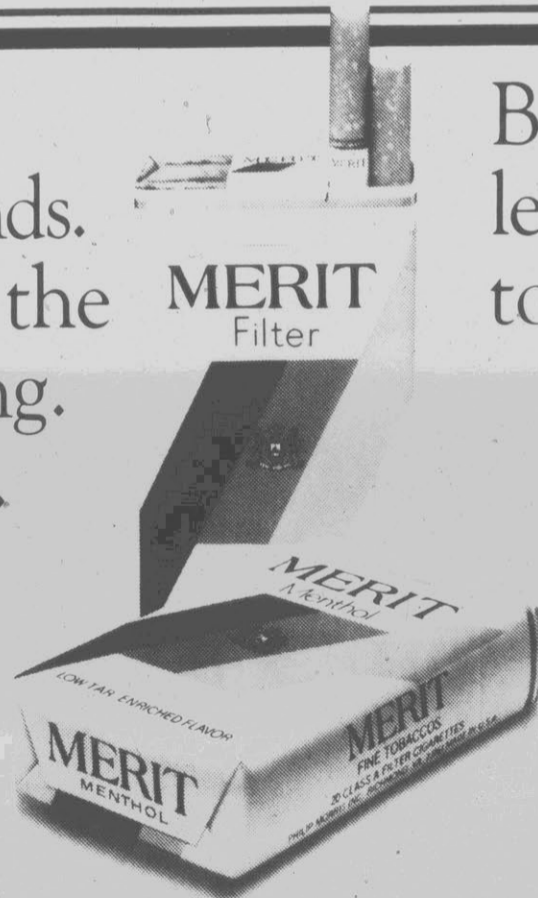

Boosting taste to equal  
leading cigarettes with up  
to twice the tar.

MERIT.

The 'Enriched Flavor'  
cigarette.

There's nothing  
halfway about it.

# MERIT

Warning: The Surgeon General Has Determined  
That Cigarette Smoking Is Dangerous to Your Health.

© Philip Morris Inc. 1982

7 mg "tar," 0.5 mg nicotine av. per cigarette, FTC Report Dec'81

# Recluse Playboy Mogul Loses No Sleep Worrying

By STEPHEN FOX  
Associated Press Writer  
LOS ANGELES (AP) — Bunny mogul Hugh Hefner rarely leaves the hutch, his luxurious bachelor pad in the exclusive Holmby Hills. But that's the way he's always operated, even when he was president of the troubled Playboy empire.

Now, less than a year after he turned over active management of Playboy Enterprises Inc. to his daughter, Hefner denies rumors

describing him as burned-out and mired in depression while others run Playboy.

"That all started with an article which was written as if the guy had never been here and knew nothing about me or Playboy," Hefner, clad in his customary silk pajamas and robe, said during a recent interview.

"I really have been more involved, in part because of some of the economic problems. But I have not been involved in what might be

considered the operating management of the company for a decade and a half."

It was 5 p.m. Hefner had arisen a couple of hours earlier and was settled on a couch before a backgammon-board table in an elegant study inside his 30-room, Tudor-style mansion. He fiddled with the omnipresent pipe and spoke again about the gossip which swirls around his reclusive life.

"My work style is such,

and has been for more than 20 years, that I work afternoons and evenings. I work in pajamas. I think these things create some of those impressions," he said. "But I've found there just aren't many reasons to go out."

Indeed, Hefner's 5½-acre complex must be the ultimate bachelor pad: staff of 30, tennis court, custom pool with stereo-equipped spa and Jacuzzi tucked under a mock-waterfall, guesthouse crammed with pinball and video games, a small zoo, aviary and fishpond.

Inside the gray stone mansion are marble-floored halls, luxurious dining room, library and an enormous master bedroom with four televisions, four video recorders, lighting and curtains all controlled from the more than king-sized bed. Also there to share it all is Shannon Tweed, a 25-year-old blonde who is the 1982 Playmate of the Year.

It has been 29 years this December since Hefner began publishing Playboy magazine on his kitchen table. His \$600 investment has made him a multimillionaire, able to indulge any whim, follow any fantasy. He knows it upsets people.

"It seems obvious to me that the two great guilts in our society are material wealth and sex, and if you tie the two together it really starts giving people problems," he said. "And if you do it in such a fashion that everything seems to work for you and you seem to be having an awful lot of fun at it, then it does touch some nerves."

Not that he loses much sleep worrying. Now 56, Hefner has turned over management of the Playboy empire to his 29-year-old daughter Christie, who became president in April. He remains chairman.

"My average day during the week begins in the early afternoon and starts usually with some dictation. I usually go into a meeting about two or three o'clock, and that takes up the rest of the afternoon. Then, into the

evening hours," he said.

"I usually retire about midnight or one o'clock, and then probably spend the next three or four hours relaxing with my girlfriend, eating, watching a movie on tapes. That would be a typical day."

It hasn't been Playboy's best year. The company sold off its lucrative London casinos under pressure from British regulatory authorities because of alleged gaming law infractions and also liquidated its book publishing operation, two resort hotels and the New York Playboy Club. Altogether, Playboy lost more than \$50 million in fiscal 1982 and doesn't expect much more than a breakeven 1983.

But Hefner, who still owns two-thirds of the company, was upbeat about Playboy's future.

"What fiscal 1982 has been all about for us (was) cleaning up the balance sheet,

getting out of businesses ... that were borderline or not profitable and also of turning specific equities we had into cash and getting our balance sheet into a strongest cash position," he said.

These days, Hefner's attention is focused on the Playboy Channel, an all-night cable television venture featuring adult films, original programming, talk shows and video versions of the famous Playboy centerfolds.

"I'm very much involved in the video, particularly because it is a brand new area for us. It's a matter, as with the magazine, of sort of setting the course to begin with and then others can follow," he said.

Hefner, a Chicago native who worked for Esquire before starting Playboy, said the idea for a different kind of men's magazine grew out of his own Midwestern upbringing.

"I grew up in a strong

Methodist home that espoused values that were rather typical of the time, that were rather repressive in terms of sex and other related values," he said. "My own set of values were really a response to that ... that's really where Playboy came from."



THE PLAYBOY — Publisher Hugh Hefner holds a copy of the magazine and a video cassette from the Playboy Channel, an all-night

cable television venture Playboy Enterprises has undertaken. (AP Laserphoto)

## School Group Tours Plant

The clothing services, advanced consumer and homemaking classes of Ayden-Grifton High School toured the spinning mills of Fieldcrest Mills in Greenville recently, where they saw yarns — Karastan carpets and oriental rugs — in their finished product.

Students first saw where the raw wool is stored, then each step of the manufacturing process was explained as they viewed it, including dyeing, blending, carding, spinning and twisting. The inspection process was also explained.

A slide presentation of the history of Fieldcrest Mills was also shown.

LASHES AND PRISON ISLAMABAD, Pakistan (AP) — A married Pakistani woman has been given 10 lashes and sentenced to five years in prison for committing adultery, a Peshawar prison official says.

**SHOP-EZE**  
West End Shopping Center  
Phone 756-0960

**OODLAND**

Thursday Luncheon Special  
Chicken & Pastry  
**\$2.49**  
Fried Chicken Dinner  
**\$1.59**  
Special Served With 2 Fresh Vegetables & Rolls.

**CLIFF'S**  
**Seafood House and Oyster Bar**

Washington Highway (N.C. 33 Ex1.) Greenville, North Carolina  
Phone 752-3172

Wed. & Thurs. Nights

Popcorn Shrimp

\$2.95

Takeouts Welcome

**SMART MONEY**  
COUPONS

save 40¢

Save 20¢

on NEW 32 oz. size Crisco OIL

Save 20¢

on America's Favorite Dishwashing Liquid

More people trust their hands to Ivory Liquid than any other dishwashing liquid. tests show Ivory Liquid's mildest to hands of all leading liquids. Yet nothing gets your dishes cleaner.

Not surprising, Ivory is a name people know and trust. And lab Why trust your hands to anything but Ivory Liquid?

save 20¢

when you buy one 32 oz. size Crisco OIL

(Also good on any other size)

TO THE CONSUMER: CAUTION! Don't embarrass your dealer by asking to redeem coupons without making the required purchase of this brand. The following General Conditions apply to redemption. Any other use constitutes fraud. GENERAL CONDITIONS: This coupon is redeemable only by a consumer purchasing the brand size indicated with the face value of the coupon deducted from the dealer's retail selling price. The coupon may not be reproduced and is non-transferable and void if transferred to any person or firm prior to store redemption. The consumer must pay any sales tax imposed. TO THE DEALER: You are authorized to act as our agent for redemption of this coupon upon compliance with the GENERAL CONDITIONS and following terms and with your agreement to present to Procter & Gamble an invoice evidencing purchase of sufficient stock to cover coupons presented. You will be reimbursed for the face value of this coupon or if coupon calls for face merchandise for your retail selling price, plus 1¢ for handling. Coupon reimbursements are not to be deducted from Procter & Gamble invoices. Failure to observe these terms and GENERAL CONDITIONS for proper redemption may, at the option of Procter & Gamble, void all coupons submitted for reimbursement and they may be retained as property of Procter & Gamble without payment. Your properly redeemed and verified coupons will be accepted for reimbursement only if submitted directly to the redeeming issuer or through a holder of our Certificate of Authority. Submission to unauthorized intermediary agents will not be accepted. AUTHORIZED REDEEMING COUPONS SHOULD BE SENT TO PROCTER & GAMBLE, 2150 SUNNYBROOK DRIVE, CINCINNATI, OHIO 45221.

LIMIT ONE COUPON PER PURCHASE PROCTER & GAMBLE—STORE COUPON 343250 Cash redemption value 100 of 14 8211

save 20¢

when you buy one any size IVORY LIQUID

TO THE CONSUMER: CAUTION! Don't embarrass your dealer by asking to redeem coupons without making the required purchase of this brand. The following General Conditions apply to redemption. Any other use constitutes fraud. GENERAL CONDITIONS: This coupon is redeemable only by a consumer purchasing the brand size indicated with the face value of the coupon deducted from the dealer's retail selling price. The coupon may not be reproduced and is non-transferable and void if transferred to any person or firm prior to store redemption. The consumer must pay any sales tax imposed. TO THE DEALER: You are authorized to act as our agent for redemption of this coupon upon compliance with the GENERAL CONDITIONS and following terms and with your agreement to present to Procter & Gamble an invoice evidencing purchase of sufficient stock to cover coupons presented. You will be reimbursed for the face value of this coupon or if coupon calls for face merchandise for your retail selling price, plus 1¢ for handling. Coupon reimbursements are not to be deducted from Procter & Gamble invoices. Failure to observe these terms and GENERAL CONDITIONS for proper redemption may, at the option of Procter & Gamble, void all coupons submitted for reimbursement and they may be retained as property of Procter & Gamble without payment. Your properly redeemed and verified coupons will be accepted for reimbursement only if submitted directly to the redeeming issuer or through a holder of our Certificate of Authority. Submission to unauthorized intermediary agents will not be accepted. AUTHORIZED REDEEMING COUPONS SHOULD BE SENT TO PROCTER & GAMBLE, 2150 SUNNYBROOK DRIVE, CINCINNATI, OHIO 45221.

LIMIT ONE COUPON PER PURCHASE PROCTER & GAMBLE—STORE COUPON 53250 Cash redemption value 100 of 14 8211

**SMART MONEY**  
COUPONS

save 40¢

PRICES EFFECTIVE 12/1 to 12/4/82

We reserve the right to limit quantities. None sold to dealers or restaurants. We gladly accept U.S.D.A. Food Stamps.

# Service & Quality

Better than It Has To Be!

## Fantastic Digital Timepiece Offer!

These handsomely styled, precision timepieces continuously display the hour and minute. Month and date are visible at the push of a button... two pushes display running seconds.

**\$8.99 Each** with \$1.00 in our register tapes

An \$18.99 value, only \$8.99 plus tax and \$1.00 in register tapes. Warranted for 1 full year.

(A) Men's 5-function digital wristwatches. Gold-tone or silver-tone.  
 (B) Women's 5-function digital gold-tone pendant watch with neck chain.  
 (C) 5-function digital silver-tone pen watch.  
 (D) Women's 5-function digital wristwatches. Gold-tone or silver-tone.

**BEER**  
SOLD AT  
COST  
OR BELOW!

MORTON'S  
TURKEY AND SALISBURY STEAK  
**DINNERS**  
**179**  
2 LB. SIZE

**SUPER SPECIAL!**

VIVA NAPKINS 260 CT. **1.49**

PIGGLY WIGGLY  
**BLEACH**  
GALLON  
**59¢**

## Swift's Premium Beef!

FULL CUT BONE IN **Round Steak** **158** LB.

WHOLE **Sirloin Tips** **158** LB. 9-12 LB. AVG.

FULL CUT BONELESS  
**ROUND STEAK** LB. **178**  
BONELESS TOP  
**ROUND STEAK** LB. **218**  
BONELESS SIRLOIN  
**TIP ROAST** LB. **258**  
BONELESS SIRLOIN  
**TIP STEAK** LB. **268**  
**CUBE STEAK** LB. **278**

PIGGLY WIGGLY  
FABRIC  
**SOFTENER**  
**89¢** GAL.

**SUPER SPECIAL!**

JOY 48 OZ. **2.49**

LIPTON  
**TEA BAGS**  
**178**  
100 CT.

LUNDY'S SLICED **BACON** LB. PKG. **1.49**

FROSTY MORN **FRANKS** 12 OZ. PKG. **99¢**

FROSTY MORN **BOLOGNA** LB. PKG. **1.39**

CENTER CUT **Pork Chops** LB. **1.99**

SLICED QUARTER **PORK LOIN** LB. **1.69**

FAMILY PACK TRAY WHOLE **SLAB OF SPARERIBS** LB. **1.49**  
 FAMILY PACK TRAY **SPLIT SPARERIBS** LB. **1.59**  
**LOIN END ROAST** LB. **1.69**  
**COUNTRY STYLE BACKBONE** LB. **1.79**

FRESH **GROUND BEEF** (3 LBS. OR MORE) **99¢** LB.

COTTONELLE  
BATHROOM  
**TISSUE**  
**149**  
6 ROLL PACK

**SUPER SPECIAL!**

DUKE'S CORN OIL 48 OZ. **1.89**

PIGGLY WIGGLY  
**Orange Juice**  
**98¢** 1/2 GAL.

U.S.D.A. GRADE 'A' FRESH WHOLE **FRYERS** **38¢** LB. LIMIT 2 BAGS PLEASE!

PIGGLY WIGGLY **BREAD** 3 LB. 1.00

FRANKLIN 4 PK. **ASSORTED DANISH** **1.09**

NABISCO **CHEESE NIPS** 15 OZ. **99¢**

COCONUT **CHOCOLATE CHIPS** 13 OZ. **1.35**

NABISCO **FIG NEWTONS** LB. **1.35**

200 FT. plus 100 FT. FREE **GLAD WRAP** 300 FT. **1.09**

DULANY BABY LIMAS OR **BROCCOLI SPEARS** 10 OZ. **79¢**

DULANY CUT CORN OR **GREEN PEAS** 16 OZ. **99¢**

PIGGLY WIGGLY WORLD OF **PRODUCE**  
*the Freshest Buys in Town!*

GOLDEN RIPE **BANANAS** LB. **29¢**

CALIFORNIA **AVOCADOS** **2/1.00**

PIILLSBURY  
BUTTERMILK  
**BISCUITS**  
**489¢**  
7 1/2 OZ.

**SUPER SPECIAL!**

"LOVE MY CARPET" **FRESHENER** 2 1/2 OZ. **4/1.00**

VAN CAMP  
**Pork & Beans**  
**3/1.00**  
16 OZ.

COUPON **1.29**

PIGGLY WIGGLY **COOKING OIL** 48 OZ. **1.29**

LIMIT 1 WITH THIS COUPON AND A \$7.50 FOOD ORDER. (EXPIRES 12/4/82)

3 LB. BAG **YELLOW ONIONS** **49¢**

VIRGINIA RED DELICIOUS **APPLES** 3 LB. BAG **89¢**

RED **POTATOES** 5 LB. BAG **89¢**

FLORIDA **ORANGES** 5 LB. BAG **1.29**

FANCY BAGGED **CARROTS** 4 1 LB. BAGS **1.00**

BLUE BONNET  
**Margarine**  
**2/1.00**  
1 LB. SIZE

COUPON **1.29**

PIGGLY WIGGLY **MACARONI & CHEESE DINNERS** 7 OZ. SIZE **FREE!**

WITH THIS COUPON COUPON NO. 4439-3 (EXPIRES 12/4/82)

COUPON **79¢**

PIGGLY WIGGLY **CRINKLE CUT POTATOES** 2 LBS. **79¢**

LIMIT 1 WITH THIS COUPON AND A \$7.50 FOOD ORDER. (EXPIRES 12/4/82)

PIGGLY WIGGLY  
MACARONI & CHEESE  
**DINNERS**  
**4/1.00**  
7 OZ. SIZE

**Banquet**

BANQUET  
**Pie Shells**  
2 PK. **3/1.19**

KRAFT SPIRAL **MAC. & CHEESE** 5 1/2 OZ. **2/79¢**

PIGGLY WIGGLY **MILK** 1/2 GAL. **99¢**

**FOLGER'S COFFEE** 6 OZ. INSTANT **269**

**MAXWELL HOUSE COFFEE** 10 OZ. INSTANT **409**

COUPON **30¢**

MAXWELL HOUSE **COFFEE** 1 LB. CAN **30¢ OFF**

WITH THIS COUPON COUPON NO. 4445-3 (EXPIRES 12/4/82)

KRAFT  
**Mayonnaise**  
**139**  
QT.

**Genuine Oriental Jade Jewelry**  
GREAT FOR GIFT GIVING  
SEE OUR STORE DISPLAY  
AVAILABLE ONLY AT PIGGLY WIGGLY

**PEPSI, MT. DEW, DIET PEPSI, PEPSI FREE, & SUNKIST ORANGE** 2 LITER BOTTLE **89¢**

MAOLA **ICE CREAM** 5 QT. PAIL **319**

MAOLA REFRESHO AND FUDGE **POPSICLES** 12 PK. **129**

GRADE 'A' EXTRA LARGE **EGGS** DOZ **69¢**

DESCRIPTION	PRICE
885 Jade Leaf Earring w/ 14K Gold Posts	8.99
886 Jade Oval Earring w/ 14K Gold Posts	6.99
788 Jade Beads on 16" Chain	6.99
689 Jade Heart Pendant on 18" Chain	10.99
782 Margarita Pendant on 16" Chain	10.99
687 Jade Leaf & Coral Pendant on 18" Chain	10.99
786 Jade Butterfly Pendant on 16" Chain	10.99
610 Jade Grape Pendant on 16" Chain	10.99
685 7" Jade Bead Bracelet	10.99
611 Jade Pendant w/ Chinese Character "Love" on 16" Chain	22.99
684 7" Jade Leaf Bracelet	29.99
783 20" Chain w/ Jade Beads	29.99

LUNDY'S **LARD** 25 LB. STAND **949**

ROLLER CHAMPION SELF RISING **FLOUR** 25 LB. BAG **439**

SPECIALS FROM CHEF-BOY-AR-DEE

CHEF BOY-AR-DEE **BEEF RAVIOLI** 15 OZ. **79¢**

CHEF BOY-AR-DEE **MINI RAVIOLI** 15 OZ. **79¢**

CHEF BOY-AR-DEE **DINNER & MEAT** 19 OZ. **1.49**

CHEF BOY-AR-DEE **SAUCE & MEAT** 15 OZ. **79¢**

**COCA-COLA AND MELLO YELLO** 16 OZ. BOTTLES **899¢** PLUS DEPOSIT

SEALTEST **POLAR BARS** 6 PK. **1.69**

Health & Beauty Aids

MISS BRICK **HAIR SPRAY** **1.29**

BUFFERIN **TABLETS** 100's **2.39**

G. E. 150 WATT SOFT WHITE **LIGHT BULBS** **89¢**

PIGGLY WIGGLY



# Sen. Schmitt Feels He Didn't Get A Fair Shake

By STEVE BREWER  
Associated Press Writer  
ALBUQUERQUE, N.M. (AP) — As jeans-clad secretaries sorted files and packed boxes, the only incumbent Republican senator to lose in the Nov. 2 election sat behind his desk fielding telephone calls and pondering his future.

"I'm disappointed as I think anybody would be," said the 47-year-old Harrison Schmitt, the victim of a bitter political fight and an ailing economy. "I tried very hard to match my activities to the issues New Mexicans felt were important. I guess I didn't do that."

While professing no bitterness, Schmitt feels he didn't get a fair shake in his race with state Attorney General Jeff Bingaman, 39, a soft-

spoken Democrat who will take office in January.

Schmitt, a former astronaut who flew to the moon aboard Apollo 17, said bias on the part of the news media turned the tide in the campaign, especially where the candidates' hard-hitting advertisements were concerned.

"I think we underestimated the degree that the media wouldn't look at it objectively," he said.

Statewide polls done by private researchers indicate Schmitt lost ground rapidly in the two weeks before the election when a dispute developed over the accuracy of the ads.

Bingaman ran a series of television and radio commercials critical of Schmitt's positions on minimum Social

Security benefits, a law that allows corporations to pay foreign entities for favorable consideration and mining on federal wilderness land.

Schmitt said the commercials distorted his positions and countered with ads criticizing Bingaman's actions as attorney general. In one, he said Bingaman shirked his duty by not prosecuting inmates involved in a 1980 state prison riot that left 33 prisoners dead. Another claimed Bingaman had urged Gov. Bruce King to pardon an inmate who had been on the FBI's 10 Most Wanted List.

Bingaman called the ads "lies" and many state officials jumped to his defense. The dispute received daily news coverage and was seen as the turning point in what

had been a formal, issue-oriented campaign.

Schmitt, however, refused to back off the advertisements.

"I still believe that," Schmitt said recently of his ads' contentions. "It is the attorney general's job to be the chief law enforcement official in the state, not to hide behind technicalities ... to neglect doing his duty."

But, he said, the news media believed Bingaman's contention that he was ordered to investigate the prison riot, not prosecute it.

"The media all had been deeply involved with the prison riot and felt they knew all about it," he said. "It was more difficult than usual for me to get an objective reading."

Schmitt said that, looking

back, the controversy over the ads hurt his campaign, but didn't cost him the election.

"These things built on a situation that was already very difficult for Republicans," he said. "The voter turnout and the general economic situation were the big things."

New Mexico has an unemployment rate of about 10 percent, but in some counties, particularly in copper mining areas, the jobless rate is nearly 40 percent.

Schmitt said the record turnout, which also produced a new Democratic governor, Toney Anaya, caught the state's Republicans by surprise.

"The main thing of the election was the effectiveness of the Democratic state

party and organized labor to get the vote out," he said. "The turnout is what beat the whole ticket."

"We don't have at this time a really strong base of support on the grassroots level," he said. "We've been hit in the head with a two-by-four and we've got to go back and look at that."

Schmitt hasn't decided what role he will play in

building that support. He is looking to the future, but says he won't make any decisions about where his life will lead until sometime next month.

Schmitt, who was a respected scientist for the National Aeronautics and Space Administration before his moon trip, said he has discussed a possible job with the Reagan administration and is looking at positions outside of government.

"All I have told the Reagan people is that if there is a way I can serve the country, I will consider it," he said. "All that's passed between us is three or four openings that actually are in the technical or scientific areas."

For now, his future consists of the lame duck session of Congress, and the job of

winding up six years of work and smoothing the transition for Bingaman.

"It's always busy around here, but it's particularly busy right now," he said as the bustle of the secretaries continued in his outer office.

## Poison Leaves Killed 15 Cows

KANNAPOLIS, N.C. (AP) — Poison leaves have been ruled to have caused the death of 15 cows, valued at \$6,500, that belonged to the Church of God Orphanage and Children's Home.

Cabarrus County Veterinarian Dr. E.C. Garlick said after a frost, the sap in small, serrated leaves turned into poisonous prussic acid, which killed the cows.

**IN HONOR SOCIETY GREENSBORO** — Vickie L. Cannon of Greenville is among 43 students recently initiated in Golden Chain, an honorary society at the University of North Carolina at Greensboro.

Miss Cannon is a foods and nutrition major at UNC-G.

# Enter THE DAILY REFLECTOR Christmas Coloring Contest

Three Age Groups: 4-6  
7-9  
10-12

Three Prizes in Each Age Group: 1st \$15.00  
2nd \$10.00  
3rd \$5.00

### CONTEST RULES

1. The contest is open to all children 4-12 years of age, except immediate family members of employees of THE DAILY REFLECTOR.
2. All entries must be postmarked by 5 p.m. Thursday, December 16. Mail entries to: Coloring Contest, THE DAILY REFLECTOR, P.O. Box 1967, Greenville, N.C., 27834. Or you may simply bring the entries to THE DAILY REFLECTOR building located at 209 Cotanche St., Greenville, any time during regular business hours, Monday-Friday, 8:30 a.m.-5:00 p.m., no later than Thursday, December 16.
3. Entries will be judged on use of color, creativity and neatness. The decision of the judges is final.
4. All entries must be accompanied by a completed entry form. A parent or guardian must sign the Statement of Authenticity. Any entries not having this signature will be disqualified.
5. Winners will be notified by telephone on Friday, December 17. A party will be held for the winners on Monday, December 20 at THE DAILY REFLECTOR building. Prizes will be awarded at this time and pictures of the winners will be taken for publication in the Christmas edition of THE DAILY REFLECTOR.
6. Winning entries will be displayed at THE DAILY REFLECTOR building throughout the holiday season. Only these entries will be returned by mail. All other entries may be picked up at THE DAILY REFLECTOR building during regular office hours after December 21.



ENTRY FORM

Contestant's Name \_\_\_\_\_  
 Address \_\_\_\_\_  
 Home Phone Number \_\_\_\_\_  
 Age \_\_\_\_\_

I attest to the fact that the above named child completed THE DAILY REFLECTOR Christmas Coloring Contest entry by himself/herself

Parent/Guardian Signature \_\_\_\_\_  
 Parent/Guardian Work Phone Number \_\_\_\_\_

### Crossword By Eugene Steffer

- |                           |                    |                         |                             |
|---------------------------|--------------------|-------------------------|-----------------------------|
| <b>ACROSS</b>             | 41 Cupolas         | <b>DOWN</b>             | 22 Breakwater               |
| 1 High, in music composer | 43 French          | 1 High cards            | 23 Register                 |
| 4 Kind of tide            | 44 Border          | 2 Stringed instrument   | 25 Large desert             |
| 8 Capital of Latvia       | 46 Card game       | 3 River duck            | 26 Crude metals             |
| 12 Billiard stick         | 50 Backwoods-man   | 4 Area of San Francisco | 27 Dispatched               |
| 13 Voided escutcheon      | 55 Seance          | 5 Son of Gad            | 28 Food fish                |
| 14 Kind of collar         | 56 Jai — sound     | 6 Entire amount         | 29 Kind of sandwich         |
| 15 Between zeta and theta | 57 Rachel's sister | 7 Hide                  | 30 Mosque priest            |
| 16 Male farm animal       | 58 Corrida cheer   | 8 Esteem                | 31 Spanish painter          |
| 18 Word in the Psalms     | 59 Rind            | 9 Japanese statesman    | 35 Huntsman's call          |
| 20 Briton's brew          | 60 Italian resort  | 10 Tibetan gazelle      | 38 City with a wall         |
| 21 Rub with a cloth       | 61 Strong urge     | 11 Picnic pest          | 40 Card game                |
| 24 Pet dog of Odysseus    |                    | 17 Affirmative          | 42 Relatives                |
| 28 English coin           |                    | 19 Pointed tool         | 45 Thousandth of a dollar   |
| 32 French painter         |                    |                         | 47 City on the Hudson River |
| 33 Surround               |                    |                         | 48 Narrative                |
| 34 Dormouse               |                    |                         | 49 Overt                    |
| 36 Big —                  |                    |                         | 50 Possesses                |
| 37 Spirited steed         |                    |                         | 51 Each: dial.              |
| 39 Adherent of George III |                    |                         | 52 Medieval short tale      |
- Avg. solution time: 26 min.

ENTID PAIN PES  
LIDO ELBA OPT  
FLOWER POT TIA  
ELIS TIPS Y  
REPLY SINC  
ENOS SINECURE  
ATT SONAR ROD  
DEBATING BRAG  
OSAR ALINE  
PRISM ATLI  
OIL POT OF GOLD  
ODE EBN HAIR  
LER DIMS TREY

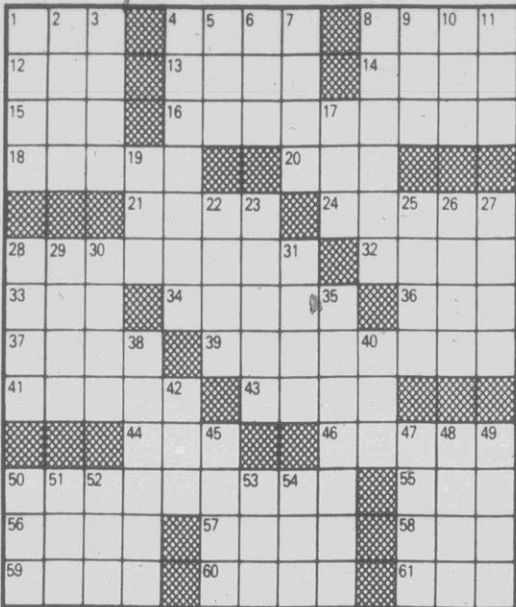

CRYPTOQUIP 12-1

NGGVF-RGGVF NHN RKC EGKTF NGE-  
EUSUGM HS HTM NGNGE-NHNGEC

Yesterday's Cryptoquip — SLY EX-HANDYMAN FINDS HIMSELF IN A FIX.

Today's Cryptoquip clue: N equals T.

The Cryptoquip is a simple substitution cipher in which each letter used stands for another. If you think that X equals O, it will equal O throughout the puzzle. Single letters, short words, and words using an apostrophe can give you clues to locating vowels. Solution is accomplished by trial and error.

© 1982 King Features Syndicate, Inc.

### Deeds

- |   |  |
|---|--|
| R. E. Deans Jr. TO Dept. of Transportation 30.00                  | Greenridge Development Co. TO John R. Roney NS           |
| R. E. Deans Jr. TO Dept. of Transportation 3.00                   | Greenridge Development Co. TO James M. Fortescue NS      |
| Executrans Inc. TO Nathan Claye Frank Jr. al 64.00                | Curtis Lee Matthews al TO Dept. of Transportation 15.00  |
| Wanda B. Goff al TO Katherine F. Butts NS                         | Dallas W. McPherson al TO Michael L. Aldridge al NS      |
| Hill Realty Co. al TO Stephen L. Sutton al 38.00                  | Michael David Raynor al TO Bonnie Ray Hardee 19.50       |
| Mary L. Pinkett TO City of Grvl. 9.50                             | Josephine S. Smith al TO Jeffrey Lynn Smith al NS        |
| Beverly R. Queen al TO John M. Maxon al 23.00                     | Joab Tyson al TO Dept. of Transportation 105.00          |
| Raymond Devone Quimby al TO Salvators DeMarco al 18.00            | Joab Tyson al TO Dept. of Transportation 105.00          |
| Eugenia Rountree TO Edward Roundtree al NS                        | Patsy M. Worthington TO Breenbrier Apts. 90.00           |
| Shamrock Realty Co. of Pitt Co. Inc. TO Donald E. Barnes al 36.50 | Ferrell L. Blount III al TO Julius G. Dees III al 28.00  |
| Katherine J. Sutton TO Robert Sutton al 4.00                      | First Presbyterian Church al TO Robert Ward Causey 61.50 |
| Elizabeth M. Ball TO Larry Wayne Ball al NS                       | Simpson Home Demonstration Club TO Emily W. Edwards NS   |
| Elizabeth M. Ball TO Charles R. Ball NS                           | Eldridge G. Corbman TO Frederick D. Twitty 45.00         |
| Bruce Ellis Boyd al TO Howard W. Nobles al 15.00                  | Julia Dixon Craft TO Billy Paul NS                       |
| Freddie Ellis Brock al TO Joan Little Hagen 7.50                  | EFC Associates Inc. TO D & L Limited Partnership 135.00  |
| Greenridge Development Co. TO J. Bryant Kittrell III al NS        | Leslie E. Evans al TO Shirley E. Denton NS               |
|   | J. Russell Fleming al TO Timothy Lee Byrd 34.00          |
|   | Leon Raymond Hardee al TO David E. Cox al 60.00          |
|   | Tommie L. Little Builders Inc. TO Bill Clark Const. Co.  |

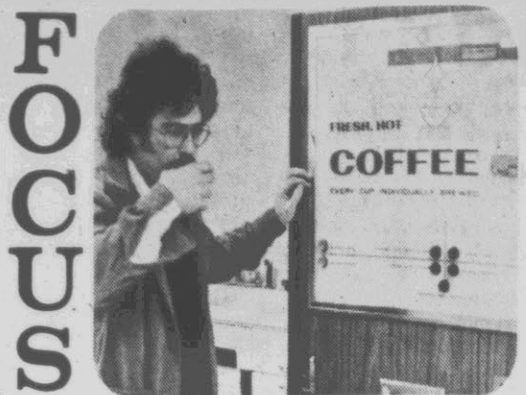

### FOCUS

#### Cutting Back on the Bean

If you can't get started in the morning until you've had your coffee, you may soon find yourself in the minority. Americans have been cutting back on coffee consumption. The average coffee drinker who downed 4.17 cups a day in 1962 now has only 3.41 cups, and only 56% of Americans drink coffee at all, compared to 75% twenty years ago. The fundamental reason for kicking the caffeine habit seems to be health. Doctors agree that caffeine disrupts the body's chemistry and natural pattern. If you still want your coffee, the best time to have it seems to be late afternoon when the caffeine boost is least likely to disrupt your body's schedule.

**DO YOU KNOW —** Which nation consumes more coffee than any other?

**TUESDAY'S ANSWER —** Mario the Carpenter tries to save his girlfriend from a hairy ape in "Donkey Kong." 12-1-82 VEC, Inc. 1982

FORECAST FOR THURSDAY, DEC. 2, 1982

### YOUR DAILY Horoscope

from the Carroll Righter Institute

**GENERAL TENDENCIES:** A wonderful day for you to be bright and chipper in going after those things which mean the most to you. You have considerable ingenuity at your command at this time.

**ARIES (Mar. 21 to Apr. 19)** Communicating with those persons who can assist you is wise. Show others that you are an excellent citizen.

**TAURUS (Apr. 20 to May 20)** Study the actions of friends and strive for increased harmony. Enjoy the social side of life in the evening.

**GEMINI (May 21 to June 21)** A new plan you have in mind needs more study before putting it in operation. Take no risks of any kind.

**MOON CHILDREN (June 22 to July 21)** A day to be very careful about your health and to take treatments you may need. Keep an eye on your property.

**LEO (July 22 to Aug. 21)** Renew old friendships today and make new and worthwhile acquaintances as well. Much care in motion is required now.

**VIRGO (Aug. 22 to Sept. 22)** Ideal day for seeing the most important persons you know and gaining ideas and the support you need.

**LIBRA (Sept. 23 to Oct. 22)** Show true devotion to close ties and keep harmony intact. Be practical by avoiding a temptation to spend too much money.

**SCORPIO (Oct. 23 to Nov. 21)** Do nothing at home that could decrease harmony there. A new plan you have in mind needs further study to be successful.

**SAGITTARIUS (Nov. 22 to Dec. 21)** Situations arise that will make it easier for you to come to a fine meeting of minds with associates. Be sensible.

**CAPRICORN (Dec. 22 to Jan. 20)** Figure out how best to proceed with practical affairs so life is more enjoyable. Cement better relations with partners.

**AQUARIUS (Jan. 21 to Feb. 19)** Know what your personal aims are and go after them in a positive fashion. Show increased devotion to loved one.

**PISCES (Feb. 20 to Mar. 20)** Although you could have a gripe with a higher-up, this is not the right day to air it. Avoid a foe who could give you trouble.

**IF YOUR CHILD IS BORN TODAY** ... he or she will be a dynamic person who may want to stir up things so others will pay attention. Teach to maintain poise and dignity, and to be a leader instead of a follower. Direct education along work connected with large groups.

"The Stars impel, they do not compel." What you make of your life is largely up to you!

© 1982, McNaught Syndicate, Inc.)

Inc. NS  
M & M Farms Inc. TO Ricky R. Jones al 7.50  
Elaine D. McCloy al TO Derek P. Dunn al 11.00  
Jennie B. Porter al TO Emily W. Edwards NS  
University Medical Park Inc. TO CDD & T Ltd. 25.00  
John Thomas Worthington al TO Edna W. Tyson al NS  
MSS Partnership TO Rycke L. Creech al 41.50

**CLASSIFIED ADS** will go to work for you to find cash buyers for your unused items. To place your ad, phone 752-6166.

**FURNITURE RENTAL**  
Office, Apartment or Home  
Why buy, renting is a better way.

**U-REN-CO**  
756-3862

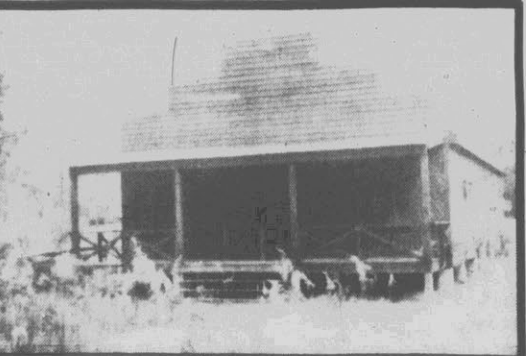

### COMMERCIAL PROPERTY FORECLOSURE SALE

FRIDAY DECEMBER 3, 1982 12:00 NOON  
Martin County Courthouse Door Williamston, N.C.

**The "Hanging Tree Saloon" Property**

Attractive, well designed building with 2380 sq. ft., wood siding, approximately 2 years old located on 1.45 acres of land. Located about 4 miles South of Williamston at the intersection of U.S. 17 and State Road 1521.

For further information contact Fred Oglesby at First Citizens Bank and Trust, Main St. Williamston/792-7046 or Richard S. James at Peel and Peel Attorneys, Williamston, N.C. 792-2565.

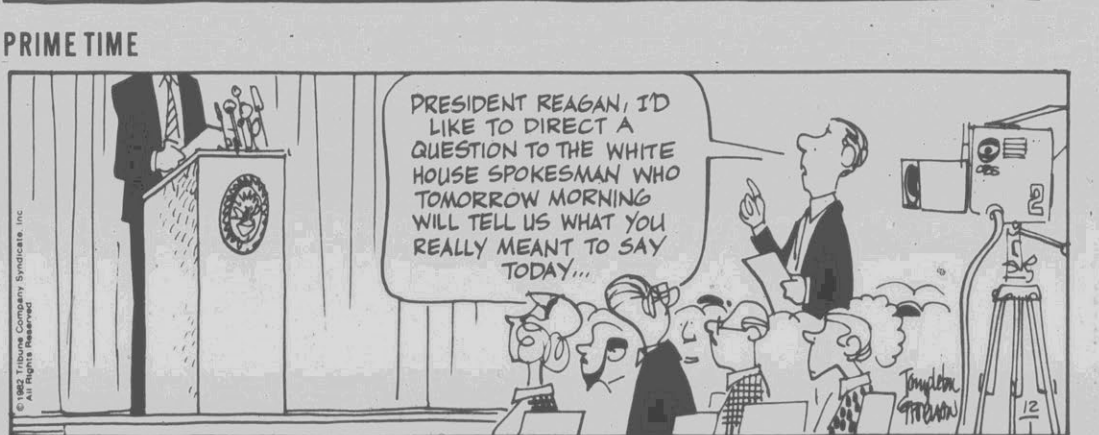

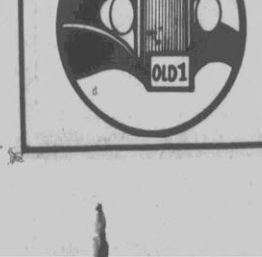
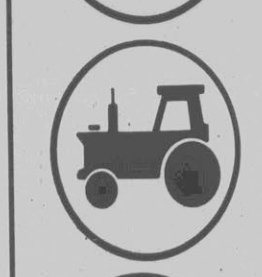
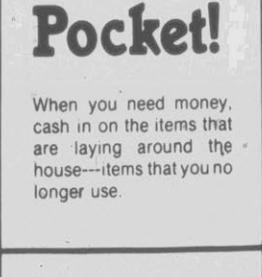

**NOTICE OF SALE**  
**PITT COUNTY**  
 Under and by virtue of the power of sale contained in a certain deed of trust executed by CHERRY OAKS, INC., to W DOUGLAS STARR, TRUSTEE, dated the 5th day of September, 1980, and recorded in Book H-49, Page 708, in the Office of the Register of Deeds of Pitt County, North Carolina, default having been made in the payment of the indebtedness thereby secured and the said deed of trust being by the terms thereof subject to foreclosure, and the holder of the indebtedness thereby secured to having demanded a foreclosure thereof for the purpose of satisfying said indebtedness, and the Clerk of the Court granting permission for the foreclosure, the undersigned trustee will offer for sale at public auction to the highest bidder for cash at the Courthouse Door in Greenville, North Carolina, at 12:00 Noon, on the 17th day of December, 1982, the land, as improved, conveyed in said deed of trust, the same lying and being in Pitt County, North Carolina, and being more particularly described as follows:

Lying and being in Pitt County, Winterville Township, North Carolina, and being Lot No. 168 of Cherry Oaks Subdivision, Section 11, as shown on map thereof made by Rivers & Associates and recorded in Map Book 22 at Page 165-165C of the Pitt County Registry to which reference is hereby made for a more perfect description.  
 SUBJECT, however, to taxes for the year 1982 and before, special assessments and prior encumbrances of record, will offer for sale five percent (5%) of the amount of the highest bid must be deposited with the Trustee pending confirmation of the sale.  
 The highest bidder will be required to deposit ten percent (10%) of his bid as evidence of good faith pending confirmation of the sale by the Court.  
 This the 29th day of October, 1982.  
 Sam B. Underwood, Jr.,  
 Commissioner  
 UNDERWOOD & LEECH  
 Attorneys at Law  
 201 Evans Street  
 P. O. Box 527  
 Greenville, N. C. 27834  
 November 10, 17, 24; December 1, 1982

**NOTICE TO CREDITORS**  
**NORTH CAROLINA**  
**PITT COUNTY**  
 The undersigned, having qualified as Executor of the Estate of WILLIAM BENJAMIN WILSON, late of Pitt County, North Carolina, this is to notify all persons having claims against said estate to present them to the undersigned by the 10th day of May, 1983, or this Notice will be pleaded in bar of their recovery. All persons indebted to said estate will please make immediate payment.  
 This the 5th day of November, 1982.  
 ELIZABETH F. WILSON  
 2409 Slay Drive  
 Greenville, North Carolina 27834  
 Executrix of the Estate of WILLIAM BENJAMIN WILSON  
 W. H. Watson  
 Speight Watson and Brewer  
 Post Office Drawer 99  
 Greenville, North Carolina 27834  
 Telephone: 919-758-1161  
 November 10, 17, 24, December 1, 1982

**82 E 496**  
**NORTH CAROLINA**  
**COUNTY OF PITT**  
 The undersigned, having qualified as Executor of the Estate of MYRTLE HODGES BILBRO, deceased, late of Pitt County, North Carolina, this is to notify all persons having claims against said estate to present them to the undersigned Executor at 1104 East Third Street, Greenville, North Carolina, 27834, on or before May 27, 1983, or this notice will be pleaded in bar of their recovery. All persons indebted to said estate will please make immediate payment to the undersigned Executor.  
 This 19th day of November, 1982.  
 A. TYSON BILBRO, DAUGHTER  
 Executor of Estate of  
 Myrtle Hodges Bilbro  
 Gaylord, Singleton, McNally & Strickland  
 P. O. Drawer 545  
 Greenville, N. C. 27834  
 November 24; December 1, 8, 15, 1982

**FILE NO 82-SP-385**  
**FILM NO**  
**IN THE GENERAL COURT**  
**OF JUSTICE**  
**SUPERIOR COURT DIVISION**  
**BEFORE THE CLERK**  
**NORTH CAROLINA**  
**PITT COUNTY**  
 IN THE MATTER OF THE FORECLOSURE OF A DEED OF TRUST EXECUTED BY CHARLES E. SUMMERS and wife, CONNIE OAKLEY SUMMERS, DATED APRIL 29, 1977, AND RECORDED IN BOOK P-45, PAGE 418, PITT COUNTY REGISTRY, (ASSUMED BY HERBERT E. BLAYLOCK and wife, LILLIAN L. BLAYLOCK) BY JAMES C. LANIER, JR., SUBSTITUTE TRUSTEE BY VIRTUE OF INSTRUMENT RECORDED IN BOOK F-51, PAGE 338, PITT COUNTY REGISTRY.  
 NOTICE OF SALE OF LAND UNDER DEED OF TRUST  
 Under and by virtue of the power and authority contained in that certain deed of trust dated April 29, 1977, executed by Charles E. Summers and wife, Connie Oakley Summers, and duly recorded in the office of the Register of Deeds for Pitt County, North Carolina, Book P-45, Page 418, in which W. Floyd, Jr. was named Trustee, said indebtedness having been assumed by Herbert E. Blaylock and wife, Lillian L. Blaylock on May 21, 1979, James C. Lanier, Jr., having been duly substituted as successor trustee by instrument recorded in Book F-51, Page 338, Pitt County Registry, default having been made in the payment of the indebtedness thereby secured, and pursuant to the demand of the owner and holder of the indebtedness secured thereby, and after notice and hearing and order authorizing foreclosure to proceed by the Assistant Clerk of Superior Court of Pitt County dated November 16, 1982, and done in accordance with Section 45-21.16 of the General Statutes of North Carolina, the undersigned Substitute Trustee will, at 10:00 on December 14, 1982, at the front door of the Pitt County Courthouse, offer for sale to the highest bidder for cash, at public auction, that certain real property and the improvements located thereon described as follows:

Lying and being situated in the town of Ayden, Pitt County, North Carolina, and being Lot No. 1 in Block C of the Wilbur J. Hart property as shown on that map made by F. McCoy Tripp recorded in Map Book 3 at page 293 of the Pitt County Registry, and BEGINNING at a point in the western right of way of Lee Street; running thence N. 82° 27' W. 150.24 feet to a corner; thence running N. 10-37' E. 72.44 feet to a corner; thence running S. 82-32' E. 150.09 feet to a point in the western right of way of Lee Street; thence running along the western right of way of Lee Street S. 10-30' W. 72.66 feet to the point of BEGINNING, and being the same property conveyed to Maynew Gaskins et ux from James Rex Smith et ux recorded in Book T-41 at Page 61 of the Pitt County Registry.

The improvements on said property are included in the sale. Said sale shall be made subject to all ad valorem taxes and any outstanding governmental assessments, building restrictions, easements of record and all prior liens.  
 The last and highest bidder at the sale will be required to make a cash deposit of ten percent (10%) of the first one thousand dollars of the bid price and five percent (5%) of the balance of the bid price at said sale.  
 This the 19th day of November, 1982.  
 James C. Lanier, Jr.  
 Substitute Trustee  
 LANIER & MCPHERSON  
 Attorneys at Law  
 P. O. Box 1505  
 219 Colaniche Street  
 Greenville, N. C. 27834  
 December 1, 8, 1982

**PUBLIC NOTICES**

**024 Foreign**  
 1981 TOYOTA COROLLA Station Wagon, 3 speed, AM/FM, air condition, cruise, 56495. Call 758-9760 after 6.

**030 Bicycles For Sale**  
 SEARS BMX Almost new. 752-2649.

**032 Boats For Sale**  
 FIBERGLASS REPAIRS and gelcoat work at off season rates. RB Sailor, Highway 284 East. 758-4641.  
 1974 15 FOOT CHAPARRALE Boat 30 horse power Mercury motor and trailer. \$700. Call 758-1271 after 4:30.

**034 Campers For Sale**  
 CHRISTMAS SPECIAL 17' camper. Call for showing. 756-1953 after 4 p.m.

**036 Cycles For Sale**  
 1974 HONDA 125. 4000 miles. Excellent condition. \$295. Call 746-4588 after 4 p.m.  
 1976 YAMAHA X5000C Good condition. Hooker Headers, mag wheels. \$800 negotiable. Call 752-5150 or 752-8617 anytime.

**039 Trucks For Sale**  
 CHEVROLET EL CAMINO 1980. Fully equipped, extra clean, white. Call Rex Smith Chevrolet, Ayden. 746-3141.  
 DATSUN 510. 1980. 4 door, excellent condition. Call Rex Smith Chevrolet, Ayden. 746-3141.  
 1973 CHEVROLET 1/2 ton. Custom automatic V-8. 79,000 miles. \$1295 firm. Call 756-0108.  
 1973 CHEVY LUV Good condition. Clumper. 1971. rebuild engine. Call 758-6646 after 5:30.  
 1974 EL CAMINO 1.450. Call 758-3014.

**040 Child Care**  
 EXPERIENCED college student will babysit in your home. Call after 6 p.m. 746-2378.  
 NEW BABYSITTING SERVICE on Highway 33. Will keep infants to toddlers Monday-Friday, 1 week free after first month. Call 752-1782.  
 WIFE BABYSIT IN MY home in Ayden. Call 746-2087.  
 WOULD LIKE to babysit in my home weekdays after school and weekends anytime. Call 756-4943.

**046 PETS**  
 AKC GERMAN Shepherd puppies, pedigree, champion blood line. Black with tan. Father ROM, mother, granddaughter of Grand Victor. Champion. Call 919-946-2568.  
 AKC LABRADOR Retriever puppies, 8 weeks old, chocolate and black. \$1200. For background and information call 756-5391.  
 EXTREMELY HEALTHY AKC English Springer Spaniel puppies, gentle pets. 12/1. Call 752-3811.  
 FOR SALE: Superior AKC black Labs. Excellent Christmas gifts. Call 752-3811.  
 FREE KITTENS 8 weeks old, 2 males and 2 females. 758-0679.  
 FREE white female kitten, litter trained. Call 746-6014.  
 JUST IN TIME FOR CHRISTMAS! AKC registered Siberian Husky puppies. Call 756-1374.  
 WANTED: Chihuahua/Feist or similar. Terrier combo female. puppy. 752-0325 or 758-0911 after 6:00.

**007 SPECIAL NOTICES**  
 NEW K & W CRAFTS opening in Greenville, N. C. 756-160 to 51 across from Sears, December 2, 9 to 5, Monday thru Saturday.

**011 Autos For Sale**  
 CARS sell for \$117.95 (average). Also Jeeps, pickups. Available at local government auctions. For directory call 805-687-6000, extension 8752. Call refundable.  
 SELL YOUR CAR the National Automobile Auctions. Authorized Dealer in Pitt County. Hastings Ford. Call 758-0114.

**012 AMC**  
 1979 PACER WAGON Automatic, air, AM/FM tape, power steering and brakes, cruise, tilt, electric windows and radio. Very clean. Must sell. \$2650. Call 756-5516 after 6.

**013 Buick**  
 BUICK REGAL, 1982, 4 door, fully equipped. 756-2341.  
 REGAL LIMITED DIESEL 27,000 miles, like new, loaded. \$8195. 756-5596.  
 1975 SKYLARK Air condition, Radio/8 track. 78,000 miles. \$1600. 752-3232.  
 1976 BUICK ESTATE WAGON, fully equipped, extra clean, low mileage, price negotiable. Call 756-8466 after 6.

**014 Cadillac**  
 SEDAN DE VILLE 1978. Fully equipped. Call Rex Smith Chevrolet, Ayden. 746-3141.

**015 Chevrolet**  
 CAPRICE CLASSIC 1979. Fully equipped. Call Rex Smith Chevrolet, Ayden. 746-3141.  
 1970 CHEVROLET 4 door Caprice, V-8, Good condition. \$500. 753-5331 between 7-4.  
 1972 CHEVROLET Bel Air, 4 door, 81,500 actual miles. New tires, runs good. \$750. 758-1620.  
 1973 CHEVROLET Monte Carlo, AM/FM stereo 8 track, swivel bucket seats, tilt steering and cruise. \$800. 65-5838.

1978 Chevrolet Impala, silver with red, AM/FM cassette, CB, \$2500. 757-3860 from 1 to 5; 758-6349 after 6.  
 1978 CHEVROLET Caprice, 1981 Chevrolet Caprice, loaded, good condition. 756-9855.

**017 Dodge**  
 1972 DART, V-4, AM/FM stereo, new tires, good on gas. \$800. Call 756-8517.

**018 Ford**  
 FAIRLANE, 1963. Body in good condition. AM/FM, automatic transmission. \$24462.  
 FIESTA 1980. Air, AM/FM stereo-cassette, 34 miles per gallon. New radials. White. \$3500. Call 756-9744.  
 1973 PONTIAC Stationwagon. Great gas mileage, good tires. Excellent condition. For information call 756-5843.  
 1978 FORD PINTO, excellent condition, \$1995. 27 miles per gallon. Call 756-1795.

**019 Lincoln**  
 1975 LINCOLN Continental, loaded. By owner. \$2495. Call 757-3034.

**020 Mercury**  
 COUGAR XR7 CONVERTIBLE 1972. New power steering and brakes. AM/FM stereo. \$1500. Call 752-8920.

**023 Pontiac**  
 PHOENIX Nice mid-sized Pontiac. V-4 gives good power/economy. Priced to sell at \$4300. 758-3070.  
 1972 PONTIAC VENTURA Only 1 owner, 79,000 miles, automatic, 307 engine, power steering, air conditioning, new brakes and inspection. \$600 or best offer. Call 355-6681 anytime.

**024 Foreign**  
 1973 CATALINA Stationwagon. Full power. Good tires. \$500 or best offer. 758-5528 after 5 p.m.  
 1977 SUNBIRD factory air, AM/FM, sun roof, 5 speed. 65,000 miles. \$2,700. 752-0256.

**025 Ford**  
 1974 FIAT X-19. New tires, needs clutch. \$1875. Call 758-1620.  
 1975 VOLKSWAGEN RABBIT Good condition. Low mileage. Call 752-5334.  
 1977 DATSUN B210. Excellent condition. AM/FM radio, 6 speed. Great little second car. \$2000. 746-2397.  
 1979 TOYOTA COROLLA 2 door, 4 speed, AM/FM. \$3500. 758-7587.  
 1981 MADZA RX7 GSL Silver, black interior. Excellent condition. \$16,500. 758-7845.

**051 Help Wanted**

**AUTOMOTIVE SALESPERSON**  
 wanted. High income potential, excellent benefit package. Must be energetic and reside in Greenville area. Call for appointment 756-8432.

**AUTOMOTIVE SALESPERSON**  
 if you are an aggressive individual with the desire to earn \$25,000 plus per year, then this could be an excellent opportunity. Top benefits and bonuses. Joe Pecheles, Volkswagen, Inc. 756-1135.

**CONTACT LENS ASSISTANT**  
 experienced and/or previous contact lens wear a must. Will assist Doctor in patient instruction, ordering, and phone reply with resume or letter of introduction to Contact Lens Assistant, PO Box 1967, Greenville, NC 27834.

**CREDIT AND COLLECTIONS**  
 experience on the industrial level will qualify for an immediate opening with eastern North Carolina manufacturer. Excellent starting salary and benefit package. Supervisory experience necessary. accounting background a plus. Call Hilliard at Thomas & Thomas Vocational Assessment (Personnel Service Division) 757-3398.

**DO YOU HAVE industrial sales experience with a technical education background?** Someone who will fit right in with large national corporation offering \$16K-\$18K, commission, expense account and company car. Immediately needed! Call Hilliard at Thomas & Thomas Vocational Assessment (Personnel Service Division) 757-3398.

**EARN UP TO \$50 an hour** selling the finest Aloe Vera skin care products in the world today. Will train. Call 355-6972, ask to speak to Sue.

**EXPERIENCED HAIR dresser** wanted for beautiful modern salon. Best commission offered depending on qualifications. Established clientele necessary. Call 355-6972.

**EXPERIENCED appliance technician.** Excellent opportunity and good benefits. Please call for appointment 756-3246.

**EXPERIENCED KENNEL help,** part time. Apply between 4 and 5 only. 758-8332.

**FIELD REPRESENTATIVE** experience and a career orientation can land you a position in Vocational Assessment (Personnel Service Division) 757-3398.

**GET INTO the exciting field of data processing software and hardware sales.** Prior sales experience and some college a plus. Must be professional in appearance. Call Randy at Thomas & Thomas Vocational Assessment (Personnel Service Division) 757-3398.

**HOMEWORKERS Wirecraft** production. We train house dwellers. Field representatives available. P.O. Box 223, Norfolk, Va. 23501.

**JOB INFORMATION: Overseas.** Cruise Ships, Houston, Dallas, Alaska. \$40,000 to \$60,000/year possible. Call 805-687-6000, extension J-8752. Call refundable.

**JUST PANTS**  
 Openings available for full time sales, trainees, and managers. Must be professional in appearance. Develop your skills in the retail field. Must be able to work a flexible schedule. Locations in all major cities throughout North Carolina, South Carolina and West Virginia. Field representatives available. 22078 Charlotte, NC 28222, attention Diana.

**LEADING EASTERN North Carolina** representative company has opening for field representative. Company car furnished for representative. The person we hire will be paid and promoted according to his job performance. If interested, please write letter of resume to: Field Representative, 2208 Dickinson Avenue, Greenville, N.C.

**LEGAL SECRETARY** Experienced only. Send resume to secretary, PO Box 7151, Greenville, NC 27834.

**LEGAL SECRETARY** Must be experienced and be able to type 60 words per minute and use a dictaphone. Some bookkeeping in volume. Salary \$10K plus interest. Call, Jewell, 355-2020, Heritage Personnel Service.

**LEGAL TRANSCRIPTIONIST** Word Processing and dictaphone experience a definite plus. Call Paula at Thomas & Thomas Vocational Assessment (Personnel Service Division) 757-3398.

**LINEMAN** wanted for distribution line construction. Call 946-8164.

**MAIDS WANTED** for motel work. Some experience preferred. Starting pay, \$3.35 per hour. Apply 2710 Saffell Memorial Drive, Greenville, 9:00 to 3:00 to apply. No phone calls.

**MANAGEMENT** Large corporation looking for management potential. Must start in sales, 40 hour week. Some door to door. Salary and benefits. Conner Mobile Homes, 756-9333.

**NEEDED ONE** experienced GMC Datsun parts counter person. Contact Leslie Moore, Holt Oldsmobile, Datsun, Greenville, NC 756-3115.

**POSITION OPEN** for assistant ladies sportswear buyer. Must have good eye for fashion and the ability to handle heavy paper work in an expedient manner. Experience in retail preferred. Good salary and opportunity for advancement. Send resume to Assistant Buyer, PO Box 1967, Greenville, NC 27834.

**CLASSIFIED ADS** are as close as your telephone. Just dial 752-6166 and ask for a friendly Ad-Visor.

**051 Help Wanted**  
**RETAIL STORE CLERKS**  
 Clerks needed for our local convenience store. Previous retail experience preferred. Full and part time positions available. Apply in person at Convenient Food Mart, 1534 East 14th Street. No phone calls accepted.  
 SALES Enjoy a secure rewarding future with Mutual of Omaha. Call Lee Weaver. 756-1150. Equal Opportunity Company.  
 SALES TRAINEE Large company needs bright, energetic person to learn all phases of sales, service and warehouse operations. High school grads okay. Hurry! Call Hilliard at Thomas & Thomas Vocational Assessment (Personnel Service Division) 757-3398.  
 SECRETARY For established Greenville law firm. All inquiries confidential. Send resume to Secretary, P.O. Box 545, Greenville, N.C.  
 SECRETARY with good typing skills, pleasant telephone personality, experience with dictaphone preferred. Send resume and telephone number to Secretary, P.O. Box 365, Ayden, N.C. 28513.  
 SECRETARY Local CPA firm seeking good typist, great personality, neat dresser, able to book-keeping. Health insurance paid. All inquiries confidential. Send resume to Secretary, PO Box 1967, Greenville, NC 27834.  
 SERVICE STATION ATTENDANT 3rd shift. Must be neat and willing to take a polygraph test. Apply at Blount Petroleum, 1 to 3, Monday thru Thursday. No phone calls please.  
 STEREO INSTALLER and repairman. Commercial experience here could earn \$200 a week. Must be a polygraph test. Opening company interviewing this week. Call Hilliard at Thomas & Thomas Vocational Assessment (Personnel Service Division) 757-3398.

**TAP ALL YOUR KNOWLEDGE LEARNED IN NURSING NEEDED RN'S**  
 Full time 3:11; 11:7  
 Part time 7:3  
 Competitive Salaries  
 Flexible work schedule around school schedules.  
 Contact: Lydia Morgan RN, Director of Nursing, University Nursing Center, 758-7100.  
 TAX RETURN PREPARERS needed for temporary, seasonal work. Send resume to Temporary Tax Preparer, PO Box 1967, Greenville, NC 27834.  
 REPRESENTATIVE needed to market electrical materials. Major accounts located in Greenville, Kinston and Jacksonville. If you are knowledgeable of electrical construction materials for industrial, commercial, and residential use, and if you have the ability to work with the contractor, please send your resume ready. We will pay a base salary plus a commission; also we provide a car. Company benefits include profit sharing, medical and life insurance and 401(k) plan. If you are seriously seeking a position in territorial sales, if you are prepared to go out and sell to the trade and you know electrical materials, send your resume to Territory Sales, PC Box 1967, Greenville, N.C. 27834. No strict confinement. Equal Opportunity Employer. M/F

**WE NEED REPRESENTATIVES NOW TO OFFER OUR EXCITING NEW PRODUCT LINE TO PEOPLE IN THE GOLDSBORO AREA!**  
 Because of the steadily increasing demand for our new Million Dollar Castastrophic Health Care Plan and our many other new plans of protection, Mutual of Omaha immediately needs two new sales representatives in this area. This is an outstanding opportunity for the right person with no limit on your income or chances for advancement. Call for a personal interview:  
 Lee W. Weaver  
 Greenville, N.C.  
 Life Insurance Affiliates  
 United of Omaha  
 Equal Opportunity Companies M/F

**059 Work Wanted**  
 ALL TYPES tree service. Trimming, cutting, storm damage, cleanup, and removal. Free estimates. J.P. Stancil, 752-6321.

**CLASSIFIED DISPLAY**  
**S-1 SENTRY SAFE \$119**  
 CAROLINA OFFICE EQUIPMENT CO.  
 Corner of Pitt & Green St.

**059 Work Wanted**

**ALL TYPES OF MASONRY** repair or build, 30 years experience. 756-2581. Free estimates.

**ALTERATIONS** of all types. Carpentry, masonry and roofing. 35 years experience in building. Call James Harrington after 8 p.m. 752-2765.

**DEPENDABLE PERSON** would like to sit with elderly person at home doing errands. Have own transportation. Will work 3 days a week. Call anytime. 758-2910.

**MOTHERS DON'T** have time to take Susie to ballet practice, or Tommy to swimming practice. Call 756-8901.

**NEED ODD JOBS** done around the house? Call Health the handy man at 747-3647 after 6 p.m. We paint, hang wall paper, clean gutters, do yard work, household carpentry, wash windows and Winterize Mobile Homes.

**NO JOB TOO SMALL:** remodeling, carpenter and repair work, cabinets and countertops, painting and roofing. 752-1623

**PAINTING, Interior and Exterior** Painting, WALLPAPERING and Home Repairs. Professional work done. Reasonable prices. Free Estimates. Serving Kinston and Greenville. Call Collect (919) 523-3843.

**PICKUP FOR HIRE** Will haul anything. Yard raking and gutters cleaned. Call 757-3847 after 5 p.m.

**PLUMBING AND CARPENTRY** All type repairs and remodeling, specializing in bathroom repair. State License #7037 P 746-2657; if no answer 752-4064.

**QUALITY PAINTING** Inside and out, year around. We guarantee our work. Call for free estimate paint included. Call anytime 756-8921 or 795-4993.

**SANDING and finishing floors.** Small carpenter jobs, counter tops, Jack Baker Floor Service 756-2868 anytime. If no answer call back.

**WE DO ODD JOB** service: window, yard work, housecleaning, etc. Call 752-4942.

**CLASSIFIED DISPLAY**  
**CLASSIFIED DISPLAY**

**059 Work Wanted**  
 ALL TYPES tree service. Trimming, cutting, storm damage, cleanup, and removal. Free estimates. J.P. Stancil, 752-6321.

**CLASSIFIED DISPLAY**  
**S-1 SENTRY SAFE \$119**  
 CAROLINA OFFICE EQUIPMENT CO.  
 Corner of Pitt & Green St.

**059 Work Wanted**  
 ALL TYPES tree service. Trimming, cutting, storm damage, cleanup, and removal. Free estimates. J.P. Stancil, 752-6321.

**CLASSIFIED DISPLAY**  
**S-1 SENTRY SAFE \$119**  
 CAROLINA OFFICE EQUIPMENT CO.  
 Corner of Pitt & Green St.

**059 Work Wanted**  
 ALL TYPES tree service. Trimming, cutting, storm damage, cleanup, and removal. Free estimates. J.P. Stancil, 752-6321.

**CLASSIFIED DISPLAY**  
**S-1 SENTRY SAFE \$119**  
 CAROLINA OFFICE EQUIPMENT CO.  
 Corner of Pitt & Green St.

**059 Work Wanted**  
 ALL TYPES tree service. Trimming, cutting, storm damage, cleanup, and removal. Free estimates. J.P. Stancil, 752-6321.

**CLASSIFIED DISPLAY**  
**S-1 SENTRY SAFE \$119**  
 CAROLINA OFFICE EQUIPMENT CO.  
 Corner of Pitt & Green St.

**059 Work Wanted**  
 ALL TYPES tree service. Trimming, cutting, storm damage, cleanup, and removal. Free estimates. J.P. Stancil, 752-6321.

**CLASSIFIED DISPLAY**  
**S-1 SENTRY SAFE \$119**  
 CAROLINA OFFICE EQUIPMENT CO.  
 Corner of Pitt & Green St.

**059 Work Wanted**  
 ALL TYPES tree service. Trimming, cutting, storm damage, cleanup, and removal. Free estimates. J.P. Stancil, 752-6321.

**CLASSIFIED DISPLAY**  
**S-1 SENTRY SAFE \$119**  
 CAROLINA OFFICE EQUIPMENT CO.  
 Corner of Pitt & Green St.

**059 Work Wanted**  
 ALL TYPES tree service. Trimming, cutting, storm damage, cleanup, and removal. Free estimates. J.P. Stancil, 752-6321.

**CLASSIFIED DISPLAY**  
**S-1 SENTRY SAFE \$119**  
 CAROLINA OFFICE EQUIPMENT CO.  
 Corner of Pitt & Green St.

**059 Work Wanted**  
 ALL TYPES tree service. Trimming, cutting, storm damage, cleanup, and removal. Free estimates. J.P. Stancil, 752-6321.

**CLASSIFIED DISPLAY**  
**S-1 SENTRY SAFE \$119**  
 CAROLINA OFFICE EQUIPMENT CO.  
 Corner of Pitt & Green St.

**059 Work Wanted**  
 ALL TYPES tree service. Trimming, cutting, storm damage, cleanup, and removal. Free estimates. J.P. Stancil, 752-6321.

**CLASSIFIED DISPLAY**  
**S-1 SENTRY SAFE \$119**  
 CAROLINA OFFICE EQUIPMENT CO.  
 Corner of Pitt & Green St.

065 Farm Equipment

FOR SALE: 2 power Bulk Barns, gas fired, 12 racks, 133 Massey Ferguson tractor, 133 Massey equipment. Selling for health problems. Call 746-3792 after 5 p.m.

067 Garage-Yard Sale

YARD SALE at Kinder Care, 1026 Red Banks Road, Saturday, December 4, from 10:00 a.m. to 12:30 p.m. YARD SALE Lennies Grocery Store, Highway 43 North 1/2 mile above Rockspring, Green, Saturday, December 4, from 10:00 a.m. to 12:30 p.m. 9 ACRES of Flea Market Space Wednesday through Sunday. Come on out and display your yard sale items and farm produce on our lot. Open 7 a.m. to 6 p.m. Wednesday thru Saturday. Open Sunday 8 to 6 p.m. Flea Market, 264 East of Greenville, Patactus Highway, phone 752-1400.

072 Livestock

HORSE BACK RIDING Jarman Stables, 252-5237. OLD FORT MILLING COMPANY, Fort Barnwell, North Carolina, 219-523-7421. Complete line of Carolina line of animals. Custom grinding and mixing to customer specification. Open 8 a.m. to 5 p.m. Monday-Friday, 9 a.m. noon on Saturday.

CLASSIFIED DISPLAY

WE INSTALL ALUMINUM AND VINYL SIDING Remodeling—Room Additions. C. L. Lupton, Co. 752-6116

CLASSIFIED DISPLAY

FARMINGTON VILLAGE APARTMENTS Tired of paying high utility bills. Come to Ayden where lower utility rates, energy efficient heat pumps plus free water will insure you savings each month. 1, 2 and 3 bedroom Colonials, fully carpeted with range and refrigerator furnished, washer/dryer/cable hook-ups, large play area with well maintained grounds. Only minutes from Carolina East Mall, on old Hwy. 11, Ayden. We Have Two Bedroom Vacancies Starting At \$175 OFFICE HOURS 2-4 WEEK DAYS 746-2020 Equal Housing Opportunity

WASHINGTON MOTOR CO., INC. 1100 Carolina Avenue Washington, N.C. 946-7798 946-6424

1983 Mercury Colony Park LS V-6, 100,000 miles, air, power windows, stereo, cruise, 120,000 miles. 1982 Chevrolet Camaro Red, bucket seats, console, air condition, AM-FM stereo, tilt wheel, cruise, 100,000 miles. 1981 Pontiac Bonneville 2 door, light jadestone metallic, light jadestone vinyl roof, tilt wheel, stereo, air, wire wheel covers, one owner. 1981 Chevrolet Corvette T-top, dark blue, dark blue leather interior, glass roof, tilt wheel, cruise, AM-FM stereo with 8 track, rear window defogger, aluminum wheels. Eagle GT tires. 1981 Olds Toronado 2 door, silver, gray padded landau roof, dark blue velour, tilt, cruise, power windows and door locks, stereo, power seats, air, wire wheel covers, 25,000 miles. 1981 Buick Regal 2 door hardtop, silver, red vinyl roof, automatic, power steering and brakes. 1981 Buick Riviera 2 door, dove gray, dark blue landau roof, blue velour, tilt, cruise, stereo, air, power windows and door locks, wire wheel covers, beautiful. 1981 Olds Delta 88 Royale Brougham, 4 door, silver, dark blue vinyl top, dark blue velour, tilt, cruise, stereo, 60-40 power seat, air, wire wheel covers, very nice. 1981 Volvo 740 GLE 4 door, 100,000 miles, air, automatic, air, stereo, cruise, 100,000 miles. 1981 Dodge Aries "K" 4 door, light green metallic, 2.2 litre engine, front wheel drive, automatic, power steering and brakes, air, AM-FM, cruise, tilt wheel, wire wheel covers, 15,000 miles. 1981 Ford Granada GL 4 door, white, 6 cylinder, automatic, power steering and brakes, air condition, AM-FM, cruise, luxury wheel covers. 1981 Plymouth Horizon 4 door hatchback, orange, 4 cylinder, automatic, air condition. 1981 Buick Regal Limited 2 door, light blue, white padded landau roof, black leather vinyl interior, full power, air, cruise, stereo, wire wheel covers, very sharp. 1981 Toyota Corolla 4 door, silver, black interior, automatic transmission, air condition, AM-FM stereo, 17,000 miles. 1981 Pontiac Trans-AM 2 door, T-top, silver with silver vinyl interior, 301 V-6, automatic, power steering and brakes, air, tilt wheel, AM-FM stereo cassette, honeycomb wheels, very sharp. 1981 Mercury Grand Marquis 4 door, Pewter gray, black landau coach roof, red velour interior, tilt wheel, cruise, power windows, power door locks, 6-way power seat with recliners, quadrasonic stereo with tape. A very beautiful car. We also have: 1980 Chevrolet Malibu Classic 4 door, medium blue, 305 V-8, automatic, power steering and brakes, air, 4,000 miles. 1980 Honda Accord 2 door hatchback, beige, 5 speed, air condition, AM-FM, extra clean. 1980 Porsche 911 SC Targa 2 door, black metallic, black targa roof, leather sports seats, 5 speed, AM-FM stereo cassette, air, alloy wheels, Goodyear NCT PVR 50's, 19,000 miles, mechanically and cosmetically excellent. 1979 Pontiac Trans-AM 2 door, Bright blue metallic, V-8, automatic, power steering and brakes, air, tilt wheel, AM-FM stereo, Pontiac Rally wheels. 1979 Cadillac Coupe DeVille 2 door, Silver blue, silver blue vinyl roof, wire wheel covers. 1979 Ford LTD Country Squire Wagon Green with woodgrain, saddle interior, full power, tilt, cruise, 1 passenger, one owner, very clean. 1978 Ford LTD 3 door hatchback, 3 door light blue, 4 cylinder, automatic, air, cruise, stereo, 15,000 miles. 1978 Buick Limited 2 door, light blue, white padded vinyl roof, 301 V-6, automatic, power steering and brakes, air, tilt wheel, AM-FM stereo, 17,000 miles. 1978 Pontiac Grand Prix 2 door, Light blue, blue landau roof, bucket seats, console, stereo, power windows, wire wheel covers. 1978 Buick Riviera 2 door, Dark green, dark green landau roof, saddle interior, full power, loaded. 1979 Chevrolet Camaro LT V8 2 door, Silver blue, silver blue vinyl roof, full power, air, cruise, stereo, wire wheel covers. 1979 Mercury Cougar XR-7 2 door, White, white landau roof, white interior, tilt wheel, cruise, AM-FM stereo tape, power windows, power door locks, power 6-way seats, with blue cloth covers. 1978 Datsun B-210 2 door hatchback, Yellow with black striping, 4 speed, air condition, new radials.

074 Miscellaneous

AIR COMPRESSOR with 1/2 horse-power motor, 200 pounds working pressure. Pressure regulator and 50 feet of hose. \$800 or best offer. Call Nick 752-6634. AIR conditioners, washers, dryers, ranges and refrigerators. Rebuilt like new, \$100 and up. Guaranteed 90 days. Call 746-4444. Electrical Appliance Service and Repair, 746-2446, Black Jack. ATARI 400 HOME COMPUTER with cassette recorder and BASIC Programming Kit. \$400. Call 757-314. BEAUTIFUL DIAMOND Pendant, 1.500. Heublein Cal, \$2000. Call 5 to 10 p.m. 752-9779. BLACK BART Apache and Craft Stove, 200 lbs. White, Authorized Electrical Appliance Service and Repair, 746-2446, Black Jack. CARPET REINNAMENTS and roll balances. Bring your measurements to Larry's Carpetland, 3010 East 7th Street, 752-2222. GOLD CARPET lasts longer. Rent a Steam. It cleans better. Call Larry's Carpetland, 3010 E 10th Street, 752-2222. COUCH AND CHAIR Wood heater, baby crib, dinette, sofa, bar and 4 stools, snow kits. Call 746-3577. CUSTOM BUILT handrails, grills, gates, spiral stairways, interior, exterior, residential, commercial. Metal Specialties, 758-4574, 1210 Mumford Road. CLASSIFIED DISPLAY

074 Miscellaneous

DIAMOND RING, 1/2 carat, Tiffany setting. Appraised \$1,725. Asking \$775. Call 757-0434. DIAMOND RING, Solitaires, 25 carat. Appraised \$300. Asking \$375. Call 757-0434. DOG PEN, chain length fence, 10x10, 4 high, \$200. Large dog house, \$25. 354-1919 after 5 p.m. DOORBIESTER SALE GE color TV Specials: 10" \$249, 13" \$279, 19" \$389, 25" remote \$399. Rebates on RCA Layaway and terms available. Tyson's Electrical & Appliances, 202 North Railroad Street, Winterville, Days 756-2929; nights 756-8771. FISHER Papa Bear wood stove. Used one season. All 756-3228. Ask for Al Britt. FOR SALE: Dolls and Dolls, minor electrical repairs. 4 1/2 miles West of Hospital on Stantonburg Road. Watch for sign on left. 758-2073. FOR SALE: Glass doors for fireplace, good condition, \$35. Call 758-4150. FREEZERS: 1 Sears Coldspot frost free, 20 cubic foot, \$200. 1 Frigidaire 20 cubic foot chest type, \$175. Excellent condition. Guaranteed. Call 746-2446. FURNITURE FOR SALE: Brass planter, \$40. White desk and chair, \$50. Lamp table, \$15. Wicker bed, 4 months old, \$175. Call 758-8551 after 10 p.m. GOLD UPHOLSTERED Early American Chair, \$200. Coffee table \$35. Bar stool, \$10. Call 758-3006. GOLF CART, white, 3 wheeler, good condition, \$500. Call 752-2943.

GRAND OPENING SALE

Save up to 1/2 and more on first quality bedding and linens. FACTORY OUTLET'S grand opening sale, 730 Greenville Blvd., back to Pitt Plaza, 355-2626.

HATTERAS HAMMOCKS has a limited number of factory seconds available now. Great Christmas gifts for people who like the things in life. Over 400 savings. 1104 Clark Street, Call 758-0641.

HAULING Morlar sand, top soil, field sand and gravel. 756-5242.

HUNDREDS OF USED kitchen cabinets, doors, windows, ranges, water heaters, commodes, tubs, sinks, electrical boxes and supplies, dressers, chest, tables, chairs, desk, lots more. F. & J. Salvage, 2717 West Vernon Avenue, Kinston, NC, 522-0806.

LARGE WOOD HEATER, free standing, Gatlin-Pyramid style, steel construction, works great but buying \$300. 752-0800 after 6.

LIKE NEW, butcher top portable dishwasher and full size gas range. 919-524-4913.

LITTLE PRINCE Ball Machine. \$250. 756-7474.

MATCHING COUCH AND chair, used 2 months. 1 tender microphones, 1 chair. Call 758-4423 after 5.

CLASSIFIED DISPLAY

074 Miscellaneous

IRONROE 980 adding machine. Also baby clothes (girls) and boys sizes 0 months-3 years. 756-2917 anytime. MOVING Drawer chest, 5 piece dinette rockers, coffee table, sofa and chair. Call 756-2230 after 6. MOVING 25" console color TV, nice cabinet, Sharp picture, only \$125. Call 756-4472. MUST SELL Amaria white refrigerator, frost free, \$80. Electric whirlpool stove, harvest gold, \$125. Dearborn gas heater, 7 brick, 1 year old, \$300. Early American couch, \$40. Green leather sleeper couch and chair, \$125. Sears air conditioner, 7,800 BTU, \$300. All in good condition. Call 746-6658 or 746-4466 after 5 p.m. OPEN NITELY Monday thru Thursday until 9:00 P.M. until Christmas. Come by and visit us for low prices on your Christmas furniture needs. Open daily Monday thru Thursday, 10:00 A.M. to 6:00 P.M. Phone 754-6027. Jamie's Furniture and Appliances, 3 miles West 264 to Frog Level. Turn left and 4 1/2 mile on left. PLACE YOUR ORDER now at Cargo Furniture for delivery before Christmas. 16:00 A.M. to 6:00 P.M. Phone 754-6027. Jamie's Furniture and Appliances, 3 miles West 264 to Frog Level. Turn left and 4 1/2 mile on left. FURNITURE FOR SALE: Brass planter, \$40. White desk and chair, \$50. Lamp table, \$15. Wicker bed, 4 months old, \$175. Call 758-8551 after 10 p.m. GOLD UPHOLSTERED Early American Chair, \$200. Coffee table \$35. Bar stool, \$10. Call 758-3006. GOLF CART, white, 3 wheeler, good condition, \$500. Call 752-2943.

REBATE DAYS

Your Litton Headquarters has a full line of microwaves and Litton cookware. Layaway and terms available. Tyson's Electrical & Appliances, 202 North Railroad Street, Winterville, Days 756-2929; nights 756-8771.

REINMENT 12 gauge pump, \$150. 5x7 utility trailer, \$90. 355-6314.

SALE, USED furniture. Dinette table, 4 chairs, \$25. Kitchen table, 4 chairs, \$30. Recliner, \$50. Stereo with 2 speakers, \$100. Lamp, \$5. Separate or all for \$185. Call 758-8771.

SHAMPOO FOR FALL! Rent shampooers and vacuums at Rental Tool Company.

SLEEPER, new mattress, like new, \$325. value, \$75 or best offer. Roller skates, like new, \$20. 752-4332.

STANDARD WHEELCHAIR, 2 years old, good condition, \$200. Call after 12, 753-5570.

STRAHAN WALLPAPER, 30% off through December 31. Andalusia interiors. Now open Saturdays 10:00 to 6:00. 752-2222.

THREE PIECE den suite, recliner, sofa and chair. \$275. Call after 5 p.m. 752-2222.

TV 25 inch console, \$200. 75,000 BTU Auto gas heater, \$225. Used hospital bed, \$225. 753-4240 after 6.

USED 30", 8, 10 and 12 foot long, 2 1/2 inch diameter. Call 752-1231.

WALL PAPER in stock, famous brand names, all quality, prepared vinyl coated. Large selection starting at \$5.95 per single roll at Larry's Carpetland, 3010 E. 10th.

WAREHOUSE CLEARANCE

Gibson's frost free refrigerators with 10 year golden warranty: 14 \$449, 17 \$549, 19 \$579. Large capacity washers, \$349. Large dryers, \$269. Layaway and terms available. Tyson's Electrical & Appliances, 202 North Railroad Street, Winterville, Days 756-2929; nights 756-8771.

WASHER AND DRYER \$100 each. Frost-free 2 door refrigerator \$200. Guaranteed and in excellent condition. 746-2446.

WE TAKE TRADE-INS Trade in your old furniture towards the purchase of new. Call 757-0451 or come by Furniture World, located at 2808 East 10th Street and see the furniture for details. Quone Furniture at Discount prices. Financing available.

WHIRLPOOL WASHER, portable, stainless steel, good condition. \$90. 756-7796.

WOULD LIKE to buy used refrigerators and freezers that need repair. Call 746-2446.

CLASSIFIED DISPLAY

WE REPAIR SCREENS & DOORS

Remodeling—Room Additions. C. L. Lupton Co. 752-6116

074 Miscellaneous

YAMAHA ORGAN, 2 keyboard, fun black, walnut cabinet. Excellent condition. 746-6274. 19 INCH RCA COLOR TV, \$150. 756-2978 days, 756-2818 nights. 1964 CHEVY TRUCK Good condition. \$600. Also 10 speed bike, like new, \$350. Chrome slotted disk Volkswagens rims and tires, \$75. CB radio, \$15. charcoal grill, \$30. Call 756-3513 ask for Robert. 3 PIECE bedroom suite, Bassett Cherrywood dresser, chest of drawers, headboard. Excellent condition, \$500 or best offer. 752-9229 after 5, ask for Barbara. 3M "VOC" III copier. \$495. Call Bob at 752-7111. 4 PIECE DINETTE SET 2 chairs, 1 table, May be seen at Cozart's Auto Supply or phone 752-5895, 10 to 5. SEARS DYNALPO 20 H-215 Tires. Used only 500 miles, \$145. 756-4170 after 5. 7 DIAMOND CLUSTER RING 14KT yellow gold, 5 piece Solid 18K yellow carat set with Lazy Susan and two extra leaves. Call 753-4121.

075 Mobile Homes For Sale

BRAND NEW DOUBLEWIDE for sale at \$150 per pound. 746-3900 after 5 p.m., Hilton Dale. 2 SEARS DYNALPO 20 H-215 Tires. Used only 500 miles, \$145. 756-4170 after 5. 7 DIAMOND CLUSTER RING 14KT yellow gold, 5 piece Solid 18K yellow carat set with Lazy Susan and two extra leaves. Call 753-4121.

075 Mobile Homes For Sale

DELIVERY and set up included. VA, FHA and conventional financing. Mobile Home Brokers, 630 West Greenville Boulevard, 756-0191. EXTRA CLEAN 12x65, 3 bedroom, 1 1/2 bath, low payments, Tri County Homes, 756-0131.

FOR SALE mobile home in excellent condition. Built-in extended den, 3 bedrooms, 1 1/2 baths, full kitchen with Lazy Susan, Refrigerator and washer. Added on front porch, 10x10 sunroom, 16x16 bedroom, all movable. \$10,000 firm. Call 798-0751 nights.

HERE'S YOUR answer! Are you ready to move into 12 X 45 Taylor located in Riverview Estates. 2 bedrooms, 1 1/2 baths, central air and heat, awnings, metal steps, tile underpinning. Hard down furnishings, fully carpeted and more. Assume loan, \$147.50 per month. Small equity. See by appointment. 752-4702 nights.

REPO, 70x14, 3 bedrooms, 1 1/2 baths, clean. Only \$495 down. Call Tom Williams, 756-7815. Azelea Mobile Homes.

REPOSED 1983 RIVERVIEW 2 bedroom, 14 wide, \$495 and assume \$8,500. Small equity. See by appointment. 752-4702 nights.

GOOD CONDITION 1987 Skyline 12 X 50, gas, one bedroom, full appliances, air conditioning, full price \$12,900. Call 752-2222.

STOP THROWING your money away! Own your own home for only \$134.90 month from Azelea Mobile Home. Call Lin Kilpatrick, 756-7815.

WELL CONSTRUCTED 12x60, 2 bedrooms, 1 bath, large den with additional information, call Harold Creech and/or J.T. Snowden, Jr. with The Marketplace, Inc. 752-3666.

FIGURE SALON with music massage. Well established business with repeat clientele. Good opportunity for second income, already profitable. For additional information, call Harold Creech and/or J.T. Snowden, Jr. with The Marketplace, Inc. 752-3666.

LIST OR BUY your business with C.J. Harris & Co., Inc. Financial & Marketing Consultants. Serving the Southeastern United States. Greenville, NC 757-0001, nights 753-4015.

WELL ESTABLISHED convenience store with 6 gas pumps located at intersection of 2 busy highways in beautiful little city of eastern North Carolina. Current volume exceeds \$12,000 per month with potential of much more. Owner selling due to other business interests. For additional information, call Harold Creech and/or J.T. Snowden, Jr. with The Marketplace, Inc. 752-3666.

1978, 14x70, 3 bedroom, 2 bath, washer, dryer, deluxe features. Payments less than rent. Tri County Homes, 756-0131.

48X24 shingle roof, masonry siding, built-in microwave oven, dishwasher. Only \$232.05 month. Azelea Mobile Homes, call Tommy Williams, 756-7815.

CLASSIFIED DISPLAY

074 Miscellaneous

YAMAHA ORGAN, 2 keyboard, fun black, walnut cabinet. Excellent condition. 746-6274. 19 INCH RCA COLOR TV, \$150. 756-2978 days, 756-2818 nights. 1964 CHEVY TRUCK Good condition. \$600. Also 10 speed bike, like new, \$350. Chrome slotted disk Volkswagens rims and tires, \$75. CB radio, \$15. charcoal grill, \$30. Call 756-3513 ask for Robert. 3 PIECE bedroom suite, Bassett Cherrywood dresser, chest of drawers, headboard. Excellent condition, \$500 or best offer. 752-9229 after 5, ask for Barbara. 3M "VOC" III copier. \$495. Call Bob at 752-7111. 4 PIECE DINETTE SET 2 chairs, 1 table, May be seen at Cozart's Auto Supply or phone 752-5895, 10 to 5. SEARS DYNALPO 20 H-215 Tires. Used only 500 miles, \$145. 756-4170 after 5. 7 DIAMOND CLUSTER RING 14KT yellow gold, 5 piece Solid 18K yellow carat set with Lazy Susan and two extra leaves. Call 753-4121.

075 Mobile Homes For Sale

BRAND NEW DOUBLEWIDE for sale at \$150 per pound. 746-3900 after 5 p.m., Hilton Dale. 2 SEARS DYNALPO 20 H-215 Tires. Used only 500 miles, \$145. 756-4170 after 5. 7 DIAMOND CLUSTER RING 14KT yellow gold, 5 piece Solid 18K yellow carat set with Lazy Susan and two extra leaves. Call 753-4121.

075 Mobile Homes For Sale

DELIVERY and set up included. VA, FHA and conventional financing. Mobile Home Brokers, 630 West Greenville Boulevard, 756-0191. EXTRA CLEAN 12x65, 3 bedroom, 1 1/2 bath, low payments, Tri County Homes, 756-0131.

FOR SALE mobile home in excellent condition. Built-in extended den, 3 bedrooms, 1 1/2 baths, full kitchen with Lazy Susan, Refrigerator and washer. Added on front porch, 10x10 sunroom, 16x16 bedroom, all movable. \$10,000 firm. Call 798-0751 nights.

HERE'S YOUR answer! Are you ready to move into 12 X 45 Taylor located in Riverview Estates. 2 bedrooms, 1 1/2 baths, central air and heat, awnings, metal steps, tile underpinning. Hard down furnishings, fully carpeted and more. Assume loan, \$147.50 per month. Small equity. See by appointment. 752-4702 nights.

REPO, 70x14, 3 bedrooms, 1 1/2 baths, clean. Only \$495 down. Call Tom Williams, 756-7815. Azelea Mobile Homes.

REPOSED 1983 RIVERVIEW 2 bedroom, 14 wide, \$495 and assume \$8,500. Small equity. See by appointment. 752-4702 nights.

GOOD CONDITION 1987 Skyline 12 X 50, gas, one bedroom, full appliances, air conditioning, full price \$12,900. Call 752-2222.

STOP THROWING your money away! Own your own home for only \$134.90 month from Azelea Mobile Home. Call Lin Kilpatrick, 756-7815.

WELL CONSTRUCTED 12x60, 2 bedrooms, 1 bath, large den with additional information, call Harold Creech and/or J.T. Snowden, Jr. with The Marketplace, Inc. 752-3666.

FIGURE SALON with music massage. Well established business with repeat clientele. Good opportunity for second income, already profitable. For additional information, call Harold Creech and/or J.T. Snowden, Jr. with The Marketplace, Inc. 752-3666.

LIST OR BUY your business with C.J. Harris & Co., Inc. Financial & Marketing Consultants. Serving the Southeastern United States. Greenville, NC 757-0001, nights 753-4015.

WELL ESTABLISHED convenience store with 6 gas pumps located at intersection of 2 busy highways in beautiful little city of eastern North Carolina. Current volume exceeds \$12,000 per month with potential of much more. Owner selling due to other business interests. For additional information, call Harold Creech and/or J.T. Snowden, Jr. with The Marketplace, Inc. 752-3666.

1978, 14x70, 3 bedroom, 2 bath, washer, dryer, deluxe features. Payments less than rent. Tri County Homes, 756-0131.

48X24 shingle roof, masonry siding, built-in microwave oven, dishwasher. Only \$232.05 month. Azelea Mobile Homes, call Tommy Williams, 756-7815.

CLASSIFIED DISPLAY

075 Mobile Homes For Sale

2 BEDROOM, 1980 repo. Like new, washer, dryer, central air. Tri County Homes, 756-0131.

076 Mobile Home Insurance

MOBILE HOMEOWNER insurance at competitive rates. Smith Insurance and Realty, 752-7254.

077 Musical Instruments

KIMBALL SPINET Piano, good condition, \$1200. 355-6214. PARSIS LABLANC B-Flat Clarinet, retail \$1500. Excellent condition. Will sacrifice for \$500. Call Charlotte Woodard 946-9153 or 975-2412 in Washington, NC 27889.

STEINWAY PIANO Apartment size. Built 1949. Good condition. Located in Greenville, 43,000. 919-781-4272 after 6.

TO THE LADY who called us last Thursday about her Yamaha piano please call us 746-4442 again. Thank You. USED PIANO, \$450. 757-0543 after 5:30.

YOU CAN SAVE money by shopping for bargains in the Classified Ads.

078 Sporting Goods

HATTERAS CANVAS PRODUCTS All types canvas and cushion repairs. Specializing in marine products. 758-0641, 1104 Clark Street.

12 GAUGE REMINGTON pump gun, Wingmaster, new with case. \$200. 752-7478 days or 752-5230 nights.

082 LOST AND FOUND

BLACK COCKAPOO Answers to name of Lady. Lost in the area of Colonial Trailer Park. Sick and on medications. If seen call 757-0137.

LOST DOG: Nelly is a friendly 4 year old mixed breed of medium size with short golden brown hair. Call 756-2929 in marina near Mooresville, NC She was last seen on Highway 33 near Simpson. Please call us at 756-5624 if you have seen her!

LOST IN Winterville. Solid white female Shepherd. Answers to Star. Reward. 756-2929.

LOST SATURDAY, 27th, 12 gauge shotgun in camouflage case, Memorial Drive between Fairlane Road and West End. Owner will help by mobile and serial number. Contact M. Joyner or William Moore, 756-5953, Rewards.

LOST: Female 12 week old gray Persian kitten in vicinity of North Overlook Drive/Englewood Subdivision plus an end of the year night. Call 752-5058 day or night.

MINIATURE DACHSHUND, 3 month old female, reddish brown with white area on chest, answers to Amber, in Hollywood Acres on Highway 43. Call 355-9325.

093 OPPORTUNITY

EXCITING OPPORTUNITY - Buy, own, and operate your own profitable business. Small but rapidly growing business with low overhead would enable active owner to pay himself a salary in excess of \$9,000 per year plus an end of the year profit of from \$10,000 to \$30,000. Buyer may take over immediately. For additional information, call Harold Creech and/or J.T. Snowden, Jr. with The Marketplace, Inc. 752-3666.

FIGURE SALON with music massage. Well established business with repeat clientele. Good opportunity for second income, already profitable. For additional information, call Harold Creech and/or J.T. Snowden, Jr. with The Marketplace, Inc. 752-3666.

LIST OR BUY your business with C.J. Harris & Co., Inc. Financial & Marketing Consultants. Serving the Southeastern United States. Greenville, NC 757-0001, nights 753-4015.

WELL ESTABLISHED convenience store with 6 gas pumps located at intersection of 2 busy highways in beautiful little city of eastern North Carolina. Current volume exceeds \$12,000 per month with potential of much more. Owner selling due to other business interests. For additional information, call Harold Creech and/or J.T. Snowden, Jr. with The Marketplace, Inc. 752-3666.

095 PROFESSIONAL

CHIMNEY SWEEP Gid Holoman North Carolina's original chimney sweep, 25 years experience working on chimneys and fireplaces. Call day or night, 753-3503, Farmville.

100 REAL ESTATE

SILVER MAZDA 626 Silver metallic, 4 door sedan, one owner, local car. Fully equipped, 18,000 miles. \$7195.00

1981 Datsun 280-ZX One owner, local car. Fully equipped. Black with gold stripes. \$12,300.00

1979 GMC Pickup White. One local owner, 6 cylinder, rear step bumper, radio, 42,000 miles. \$3995.00

1978 Ford LTD II 4 door, Tan, local car. Automatic, power steering, air condition, exceptionally nice. \$2995.00

1974 Datsun 240-Z White, local car. 70,000 actual miles. \$3295.00

109 Houses For Sale

VA LOAN Assumption Great location, three bedrooms, two full baths. Great buy. Call today. Low \$80's. 230 CENTURY 21 Bass Realty, 752-5868.

120 -RENTALS

NEED STORAGE? We have any size to meet your storage need. Call Arlington Self Storage, Open Monday, Friday 9-5. Call 752-9932.

121 Apartments For Rent

NEW TOWNHOUSE Located near ECU 2 bedrooms, 1 1/2 baths, washer/dryer hookups, heat pump, \$300. Call Blount & Ball Realty, 752-3000.

122 Business Rentals

FOR RENT 12 stall auto shop (will modify). 120 Ficklen Street. Call Jack Edwards at 758-2616 or 756-9074. Richard Lane at Blount & Ball, 756-3000.

135 Office Space For Rent

DOWNTOWN offices. Available immediately. Utilities and janitorial services furnished. Call Richard Lane at Blount & Ball, 756-3000.

CLASSIFIED ADS will go to work for you to find cash buyers for your unused items. To place your ad, it's so easy to find the items you're looking for in the people's marketplace...the Classified section of this newspaper.

CLASSIFIED DISPLAY CLASSIFIED DISPLAY CLASSIFIED DISPLAY

Greenville's Finest Used Cars!

1982 Honda Accord - 4 door. Dark brown with tan velour interior, automatic, air condition, AM-FM stereo cassette with Dolby, co-axial front speakers, tri-axial rear speakers. A real savings over a 1983.

111 Investment Property

NEW DUPLEX Yearly rental of \$4400 with assumable loan. Excellent tax shelter. \$61,000. Call 752-5868.

113 Land For Sale

13 ACRES Wooded. Hospital area. Will divide into smaller tracts. Millie Liley, Owner Broker, 752-4139.

122 Business Rentals

OFFICE SPACE AND YARD for sublease. 309 Hooker Road. Office area 400 square feet. Excellent parking facility. In area 27,000 square feet, with storage garage connecting office. You need to see it to believe it! For more information call 756-1702, 8 to 5 Monday-Friday.

133 Mobile Homes For Rent

BE YOUR OWN LANDLORD 1979, 1x60, 2 bedroom, 1 1/2 bath with washer, dryer and central air. Low downpayment and assume payment less than rent. Tri County Homes, 756-0131.

140 WANTED

FEMALE ROOMMATE needed to share house \$125 and share utilities. Call 756-7247.

ARMY SURPLUS CAMPING SPORTING MILITARY GOODS Over 1000 Different Items New and Used ARMY-NAVY STORE 1501 S Evans

115 Lots For Sale

BAYTREE SUBDIVISION Attractive wooded lots within the city. 90% financing available. Call 752-3421.

GreeneWay

Large 2 bedroom garden apartment with carpeted, dishwasher, cable TV, laundry rooms, balconies, spacious grounds with abundant parking, economical utilities and pool adjacent to Greenville Country Club. 756-8869.

122 Business Rentals

OFFICE SPACE AND YARD for sublease. 309 Hooker Road. Office area 400 square feet. Excellent parking facility. In area 27,000 square feet, with storage garage connecting office. You need to see it to believe it! For more information call 756-1702, 8 to 5 Monday-Friday.

133 Mobile Homes For Rent

BE YOUR OWN LANDLORD 1979, 1x60, 2 bedroom, 1 1/2 bath with washer, dryer and central air. Low downpayment and assume payment less than rent. Tri County Homes, 756-0131.

140 WANTED

FEMALE ROOMMATE needed to share house \$125 and share utilities. Call 756-7247.

The Gift Spotter

Gifts for Dad, Gifts for Everyone, Gifts for the Home, Gifts for Mom. THE PROFESSIONAL WOODCUTTER BUYS STIHL MORE THAN ANY OTHER CHAIN SAW IN THE WORLD.

120 RENTALS

LOTS FOR RENT Also 2 and 3 bedroom mobile homes. Security deposits required. No pets. Call 752-4412 between 8 and 5.

COURTNEY SQUARE APARTMENTS

Quality construction, fireplaces, heat pumps (heating costs 50% less than comparable units), dishwasher, washer/dryer hookups, cable TV, wall-to-wall carpet, thermopane windows, extra insulation.

122 Business Rentals

OFFICE SPACE AND YARD for sublease. 309 Hooker Road. Office area 400 square feet. Excellent parking facility. In area 27,000 square feet, with storage garage connecting office. You need to see it to believe it! For more information call 756-1702, 8 to 5 Monday-Friday.

133 Mobile Homes For Rent

BE YOUR OWN LANDLORD 1979, 1x60, 2 bedroom, 1 1/2 bath with washer, dryer and central air. Low downpayment and assume payment less than rent. Tri County Homes, 756-0131.

140 WANTED

FEMALE ROOMMATE needed to share house \$125 and share utilities. Call 756-7247.

Carolina Wood Stove Shop Hwy. 11 North 758-5397. Kerosin Heaters Save On High Heating Bills Prices From \$136.88 to \$237.88

120 RENTALS

LOTS FOR RENT Also 2 and 3 bedroom mobile homes. Security deposits required. No pets. Call 752-4412 between 8 and 5.

122 Business Rentals

OFFICE SPACE AND YARD for sublease. 309 Hooker Road. Office area 400 square feet. Excellent parking facility. In area 27,000 square feet, with storage garage connecting office. You need to see it to believe it! For more information call 756-1702, 8 to 5 Monday-Friday.

133 Mobile Homes For Rent

BE YOUR OWN LANDLORD 1979, 1x60, 2 bedroom, 1 1/2 bath with washer, dryer and central air. Low downpayment and assume payment less than rent. Tri County Homes, 756-0131.

140 WANTED

FEMALE ROOMMATE needed to share house \$125 and share utilities. Call 756-7247.

140 WANTED

FEMALE ROOMMATE needed to share house \$125 and share utilities. Call 756-7247.

IZOD SWEATERS \$19.95. HUNTING GOODS. GOLF, SKI AND TENNIS GIFTS. SCHWINN THE BMX WINNER WITH MAG WHEELS!

120 RENTALS

LOTS FOR RENT Also 2 and 3 bedroom mobile homes. Security deposits required. No pets. Call 752-4412 between 8 and 5.

122 Business Rentals

OFFICE SPACE AND YARD for sublease. 309 Hooker Road. Office area 400 square feet. Excellent parking facility. In area 27,000 square feet, with storage garage connecting office. You need to see it to believe it! For more information call 756-1702, 8 to 5 Monday-Friday.

133 Mobile Homes For Rent

BE YOUR OWN LANDLORD 1979, 1x60, 2 bedroom, 1 1/2 bath with washer, dryer and central air. Low downpayment and assume payment less than rent. Tri County Homes, 756-0131.

140 WANTED

FEMALE ROOMMATE needed to share house \$125 and share utilities. Call 756-7247.

140 WANTED

FEMALE ROOMMATE needed to share house \$125 and share utilities. Call 756-7247.

SUTTON SERVICE CENTER 1105 Dickinson Ave. 752-6121. CHRISTMAS DECORATIONS should be stored from year to year. Other items in storage which you don't use should be exchanged for cash with a Classified ad. Call 752-6166.

SHOP-EZE FOODLAND'S 16TH

Anniversary Sale



GIFT CERTIFICATES AVAILABLE AT FOODLANDS. SPAIN'S FOODLAND ALSO JOINS IN THIS CELEBRATION

END CUT PORK CHOPS .. \$1.19 LB. YOU SAVE 20¢ LB.

HEAVY WESTERN STEER T-BONE STEAKS \$1.99 LB. YOU SAVE \$1.00 LB.

RED OR GOLDEN DELICIOUS APPLES . 3 LB. BAG 79¢ YOU SAVE 20¢ BAG

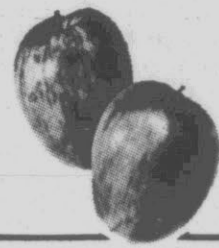

FRESH COCONUT 2 FOR \$1.00 YOU SAVE 18¢

HEAVY WESTERN STEER SIRLOIN STEAKS \$1.89 LB. YOU SAVE \$1.00 LB.

FRESH SLICED 1/4 PORK LOIN \$1.29 LB. YOU SAVE 50¢ LB.

FRESH WHITE POTATOES 10 LB. BAG 88¢ YOU SAVE 21¢ BAG

REGISTER FOR FREE \$2400.00 WORTH OF PRIZES AND GROCERIES. NO PURCHASE NECESSARY. NEED NOT BE PRESENT TO WIN. 3RD WEEK OF DRAWINGS GRAND PRIZE: Kerosun Heater \$230.00 Value 2nd Prize: \$100.00 Shopping Spree 3rd Prize: \$50.00 Shopping Spree 4th Prize: \$20.00 Shopping Spree

CENTER LOIN PORK CHOPS \$1.69 LB. YOU SAVE 90¢ LB.

FRESH LEAN GROUND BEEF . 99¢ LB. YOU SAVE 30¢ LB.

FRESH WHOLE FRYERS 39¢ LB. YOU SAVE 10¢

FRESH TANGARINES 150 SIZE 10¢ EACH YOU SAVE 5¢ EACH

FRESH PORK COUNTRY STYLE BACKBONE \$1.29 LB. YOU SAVE 10¢ LB.

FRESH SLICED BEEF LIVER 69¢ LB. YOU SAVE 20¢ LB.

CENTER RIB PORK CHOPS \$1.59 LB. YOU SAVE 90¢ LB.

FRESH CRISP CARROTS 19¢ BAG YOU SAVE 20¢ BAG

FRESH BROCCOLI 89¢ BUNCH YOU SAVE 10¢

WHITE OR ASSORTED WALDORF BATHROOM TISSUE 4 ROLL PKG. 87¢ YOU SAVE 22¢

Must Be 18 Years Or Older To Register. Be Sure To Register Each Visit. Drawing To Be Held On Saturday Night At 7:00 P.M. On December 4th, 1982. Drawing For Prizes Applies To Shop-Eze Foodland Only!

SMITHFIELD 1ST GRADE SLICED BACON ..... 1 LB. PKG. YOU SAVE 50¢ PKG. \$1.49

SMITHFIELD BOLOGNA ..... 12 OZ. PKG. YOU SAVE 20¢ PKG. \$1.19

LUTER'S ORIGINAL OLD FASHIONED FRANKS 12 OZ. PKG. 99¢ YOU SAVE 30¢ PKG.

COLD POWER 49 OZ. BOX \$1.45



PEAK ANTIFREEZE . . . . GALLON YOU SAVE \$3.19

EVEREADY BATTERIES SIZE D ..... 89¢ 1 VOLT ..... 99¢ SIZE C ..... 89¢ SIZE AA ..... 1.29

DELTA PAPER TOWELS 2 BIG ROLLS FOR 89¢ YOU SAVE 20¢

SOUTHERN BISCUIT SELF RISING FLOUR 5 LB. BAG 77¢ YOU SAVE 12¢

TOMATOES 303 SIZE CANS FOR \$1.00 YOU SAVE 19¢

CHEF BOY AR DEE SPAGHETTI & MEATBALLS 15 1/2 OZ. CANS 59¢ YOU SAVE 10¢

DEL MONTE CATSUP ..... 32 OZ. BOTTLE 99¢ YOU SAVE 20¢

DUKE'S MAYONNAISE ..... 32 OZ. JAR 95¢ YOU SAVE 24¢

CHATHAM CHUNK DOG FOOD ..... 25 LB. BAG \$2.79 YOU SAVE 50¢

CRISCO ALL VEGETABLE SHORTENING ..... 3 LB. CAN \$1.99 YOU SAVE

BETTY CROCKER CAKE MIX 19 OZ. BOX 59¢ YOU SAVE 30¢

FOODLAND GOLD WHOLE KERNEL CORN 303 SIZE CANS FOR \$1.00 YOU SAVE

FRENCHS MUSTARD 24 OZ. JAR 69¢ YOU SAVE

CHICKEN O SEA TUNA OIL OR WATER 6 1/2 OZ. CAN 69¢ YOU SAVE

REYNOLDS WRAP 12" x 25" BOX 49¢ YOU SAVE

KRAFT PARKAY MARGARINE 1 LB. PKGS. FOR \$1.00 YOU SAVE

AT FOODLAND SAVE 30¢ WITH THIS COUPON WHEN YOU BUY THE 1 LB. CAN OF MAXWELL HOUSE COFFEE AT FOODLAND 1 LB. CAN ONLY \$2.49 WITH COUPON

NESTLE HOT COCOA MIX ..... 12 OZ. BOX \$1.19 YOU SAVE 30¢

PURINA TENDER VITTELS CAT FOOD ..... 18 OZ. BOX \$1.09 YOU SAVE 20¢

WISH BONE DRESSING ..... 16 OZ. BOTTLE \$1.09 YOU SAVE 30¢

PILLSBURY FROSTING ..... 1 LB. CAN \$1.19 YOU SAVE 30¢

MAXIM INSTANT COFFEE ..... 4 OZ. JAR \$2.59

CASCADE ..... 85 OZ. BOX \$3.79 YOU SAVE 30¢

PURINA MEOW MIX ..... 16 OZ. BAG \$4.29 YOU SAVE 50¢

PURINA MEOW MIX ..... 16 OZ. BAG \$4.29 YOU SAVE 50¢

PURINA DOG CHOW ..... 50 LB. BAG \$11.49 YOU SAVE \$1.20

KEEBLER BUTTER KNOTS ..... PKG. 65¢

KEEBLER BUTTER KNOTS ..... PKG. 65¢

KEEBLER BUTTER KNOTS ..... PKG. 65¢

FOODLAND COUPON FOODLAND MEDIUM EGGS DOZEN 29¢ Limit 1 With \$10.00 Additional Food Order And This Coupon. Expires December 4th, 1982.

FOODLAND COUPON WHITE STAR SUGAR 5 LB. BAG \$1.19 Limit 1 With \$10.00 Additional Food Order And This Coupon. Expires December 4th, 1982.

MINUTE MAID REGULAR OR MORE PULP ORANGE JUICE 12 OZ. CAN 99¢ BREYERS ICE CREAM 1/2 GAL. \$2.19 PET WHIP TOPPING 8 OZ. PKG. 79¢ MORTON POT PIES CHICKEN, TURKEY OR BEEF 3 8 OZ. BOXES FOR 88¢ PET RITZ APPLE OR PEACH PIE 26 OZ. BOX \$1.39 GREEN GIANT NIBBLER LITTLE EAR CORN 6 EARS PER BAG \$1.19

FOODLAND COUPON KRAFT ORANGE JUICE 1/2 GAL. \$1.09 LIMIT 1 WITH \$10.00 ADDITIONAL FOOD ORDER AND THIS COUPON. EXPIRES DECEMBER 4TH, 1982.

FOODLAND COUPON SHASTA DRINKS BUY 2 AT OUR REGULAR EVERYDAY LOW PRICE AND GET 1 FREE 2 LITRE LIMIT 1 WITH \$10.00 ADDITIONAL FOOD ORDER AND THIS COUPON. EXPIRES DECEMBER 4TH, 1982.

SHOP-EZE WEST END SHOPPING CENTER OWNED & OPERATED BY SHOP-EZE FOOD STORES, INC. MANAGER-MELVIN WHITLEY MONDAY-SATURDAY 8 A.M. - 9 P.M. SUNDAY 9 A.M. - 6 P.M. VISIT OUR DELI FOR DAILY LUNCHEON SPECIALS

SPAIN'S 1414 CHARLES BLVD. OWNED & OPERATED BY ALTON SPAIN MONDAY-THURSDAY 8 A.M. - 8 P.M. FRIDAY-SATURDAY 8 A.M. - 8 P.M. CLOSED SUNDAY



YOUR NEIGHBORS AT FOODLAND know what it is to feed a family

# Southeast Asians Continue To Be Wary Of China

BANGKOK, Thailand (AP) — Southeast Asian leaders continue to voice deep suspicions of China, despite the fact that the giant nation of a billion people on their northern flank is wooing them and has cut down its support for revolutionaries in

their own societies. "China has never abandoned her scheme to win hegemony over the region," Indonesia's intelligence chief Gen. Yoga Sugama maintains.

Prime Minister Mahathir Mohamad of Malaysia told reporters recently that China will be regarded as a threat so long as it does not totally renounce its support for the outlawed, pro-Peking Communist Party of Malaya.

In Burma, government officials say that while Peking has cut some of its aid to the Burmese Communist Party, the rebels continue to receive weapons, ammunition and other military hardware.

China has sought closer ties with its southern, non-Communist neighbors since the mid-1970s, a trend fostered by a deradicalization of the Peking leadership, growing Soviet power in the region and better relations with the United States.

Since the 1978 Vietnamese invasion of Cambodia, China and the five members of the Association of Southeast Asian Nations have also had a common cause: getting the pro-Soviet Vietnamese out of Cambodia.

But anxieties and mistrust continues. There is China's size, its potential power and its Communist ideology that many Southeast Asians fear could return to Maoist-style radicalism and add revolution to its list of exports.

What also irks Southeast Asian leaders, who preside

over increasingly prosperous societies, is that Peking has never fully renounced its "dual track" diplomacy — or, in the words of a Burmese proverb, "carrying a water pail in one hand and a fiery torch in the other."

The Peking leadership, however, has come closer in the past two years to rejecting the idea that its government could maintain friendly ties with another government, while the Chinese Communist Party provides support to the "fraternal" Communist Party in that nation.

Chinese Premier Zhao Ziyang, touring Southeast Asia in February 1981, promised that only "political and moral support" to fraternal parties would henceforth be extended. At the Chinese Communist Party's 12th Congress last September in Peking Chairman Hu Yaobang said that while fraternal parties should help each other it was "absolutely impermissible" to "issue orders or run things from outside for others."

Some political analysts in the region doubt Peking could afford to cease all support to pro-Peking groups.

Says one Western diplomat in Bangkok, "Everyone agrees that the level of Chinese aid to the Thai Communists is way down, but the idea that the Chinese are out of the game completely is insane."

"The Chinese realize that reducing aid below a certain

level would invite the Soviets, and maybe the Vietnamese, to step in."

A check by Associated Press bureaus in Southeast Asia into Chinese relations shows the following:

**THAILAND** — The Communist Party has been in dramatic decline in recent years, with the country's security chief, Prasang Soonsiri, claiming its armed fighters have been cut by half to about 7,000. Many factors are responsible, but one is certainly a large drop in Chinese aid.

Closer Thai-Chinese relations are considered mutually beneficial. Thailand allows China to ship weapons through its territory for anti-Vietnamese Cambodian resistance fighters. China has vowed to come to Thailand's aid should Vietnam opt for any "military adventures" against the Thais.

Thais are concerned that their own rebels may try to fill the aid vacuum by turning to Vietnam or the Soviet Union, but this has not occurred in Thailand or other areas of the region in any meaningful way.

**MALAYSIA-SINGAPORE** — The Malaysian government, and to a lesser degree that of Singapore, regards the 2,300 guerrillas of the pro-Chinese Communist Party of Malaya as the main threat to national

security. Although Malaysia has presented no evidence that China is currently giving material or monetary aid to the rebels, the government feels that even moral support is an unfriendly, threatening act.

In 1981, China closed the Malayan Communist radio station which had been beaming its message from the southern Chinese city of Kunming, a major propaganda center for exiled Southeast Asian Communists. The Thai Communist radio station there went off the air a year earlier, but a clandestine Burmese Communist station continues to operate from

Chinese soil. **INDONESIA** — The Indonesians, who have no diplomatic relations with Peking, say they need assurances that China would not support any subversive Communist activities in Indonesia.

Intelligence chief Yoga claims Peking still provides "protection" for some leaders of the Communist Party of Indonesia and supports their activities abroad.

A community of Southeast Asian Communist exiles continues to exist in China although Peking has given its members a very low profile in recent years.

Early in November,

Foreign Minister Mochtar Kusummatmadja said that U.S. policy to help modernize China worries Southeast Asian nations so long as Peking maintains a policy of aiding Communist movements in the region.

**BURMA** — The Communist Party in Burma, numbering about 20,000 fighters along the Chinese-Burmese border, is the strongest in the region. Peking, according to Rangoon officials, has ceased giving cash and training to the rebels but provides other military support.

To make up for the loss, the insurgents have turned to the lucrative opium-

smuggling business. **PHILIPPINES** — Defense Minister Juan Ponce Enrile says there is "no hard evidence" that China is giving any support to the Maoist-oriented Philippine Communist Party which is estimated to include more than 3,000 fighters. Defense authorities believe Chinese military aid — said to exist earlier — stopped after Manila and Peking established diplomatic ties in 1975.

Military authorities say that in the absence of foreign support the insurgents turn to extortion and clandestine business ventures to collect funds for their operations.

## New Minister Is Announced

The First Baptist Church of Washington, D.C. has announced the appointment of former Greenville resident Lanny Peters as its parish minister for outreach and fellowship.

Peters received a master of arts degree in guidance and counseling from East Carolina University and taught in the Greenville City Schools from 1977-79. He has served on the staffs of Memorial Baptist Church, Oakmont Baptist Church and the East Carolina University Baptist Student Union. His wife, the former Karen Bridgman, is a graduate of East Carolina University, also.

First Baptist is the oldest Protestant church in the District of Columbia, the worship place of Presidents Truman and Carter. Peters will serve the church in missions and outreach, church growth and fellowship, and share in a broad range of pastoral responsibilities.

VALUE FAIR

WAREHOUSE GROCERIES

1212 N. GREENE ST. GREENVILLE, N.C.  
Mon.-Thurs. 8:30 AM-7 PM FRI.-SAT. 8:30 AM-8 PM  
CLOSED SUNDAY  
NO LIMIT ON QUANTITIES-NONE SOLD TO OTHER MERCHANTS-WE ACCEPT FOOD STAMPS, WIC VOUCHERS & MANUFACTURERS COUPONS.

**FRESH END CUT PORK CHOPS** 98¢ LB.

**FRANKS** 98¢ 12 OZ. PKG.

**LEAN BONELESS ROUND ROAST** \$1.78 LB.

**FRESH LEAN CUBED STEAK** \$1.98 LB.

**FRESH LEAN GROUND BEEF FAMILY PACK** 98¢ LB.

**FRESH FLORIDA ORANGES** \$1.08 5 LB. BAG

**DELTA PAPER TOWELS** 2 BIG ROLLS FOR 79¢

**TREND LAUNDRY DETERGENT** 147 OZ. BOX \$2.98

**KRAFT PARKAY MARGARINE** 2 LB. PKGS. FOR 98¢

**EVEREADY BATTERIES** C OR D SIZE \$1.28 4 PACK

**FULL CUT ROUND STEAK** \$1.48 LB.

**FRESH WHOLE FRYERS** 38¢ LB.

**FRESH WHITE POTATOES** 88¢ 10 LB. BAG

**PEPSI COLA** 88¢ 2 LITER BOTTLE

**PURINA DOG CHOW** \$1.18 50 LB. BAG

**ROLLER CHAMPION SELF RISING FLOUR** 25 LB. BAG \$3.88

**CRISCO SHORTENING** 3 LB. CAN \$1.98

**ROYAL GEM CUT GREEN BEANS** 4 303 CANS FOR \$1.00

**BANNER TOILET TISSUE** 78¢ 4 ROLL PACK

**IRISH SPRING DEODORANT SOAP** Gets you fresh and clean as a whistle. Save 15¢ ON TWO ANY SIZE TYPE. COUPON EXPIRES MAY 31, 1983. COLGATE-PALMOLIVE CO. B-703

**ultra brite ULTRA BRITE TOOTHPASTE** For a smile that gets you noticed! Save 25¢ ON ANY SIZE. COUPON EXPIRES MAY 31, 1983. COLGATE-PALMOLIVE CO. B-702

**NEW! CURAD FLEXIBLE FABRIC BANDAGES** Stays put on Boo-Boos on bending places. Save 25¢ ON ANY SIZE. COUPON EXPIRES MAY 31, 1983. COLGATE-PALMOLIVE CO. B-704

**Colgate TOOTHPASTE** Maximum fluoride protection by a toothpaste! Save 25¢ ON REGULAR OR GEL. COUPON EXPIRES MAY 31, 1983. COLGATE-PALMOLIVE CO. B-694

**LEAN BONELESS ROUND ROAST** \$1.78 LB.

**FRESH LEAN CUBED STEAK** \$1.98 LB.

**FRESH LEAN GROUND BEEF FAMILY PACK** 98¢ LB.

**FRESH FLORIDA ORANGES** \$1.08 5 LB. BAG

**DELTA PAPER TOWELS** 2 BIG ROLLS FOR 79¢

**TREND LAUNDRY DETERGENT** 147 OZ. BOX \$2.98

**KRAFT PARKAY MARGARINE** 2 LB. PKGS. FOR 98¢

**EVEREADY BATTERIES** C OR D SIZE \$1.28 4 PACK

Save \$1.60

For The Holidays!

with these coupons from Colgate-Palmolive

**Save 20¢ ON ANY SIZE PALMOLIVE DISHWASHING LIQUID** "Softens hands while you do dishes" Save 20¢ COUPON EXPIRES MAY 31, 1983. COLGATE-PALMOLIVE CO. B-698

**Now with FABRIC SOFTENER Fab** WITH LEAK-FREE BOXES. STATIC FREE CLEAN AND SOFT. Save 50¢ ON ANY SIZE. COUPON EXPIRES MAY 31, 1983. COLGATE-PALMOLIVE CO. B-706

**IRISH SPRING DEODORANT SOAP** Gets you fresh and clean as a whistle. Save 15¢ ON TWO ANY SIZE TYPE. COUPON EXPIRES MAY 31, 1983. COLGATE-PALMOLIVE CO. B-703

**ultra brite ULTRA BRITE TOOTHPASTE** For a smile that gets you noticed! Save 25¢ ON ANY SIZE. COUPON EXPIRES MAY 31, 1983. COLGATE-PALMOLIVE CO. B-702

**NEW! CURAD FLEXIBLE FABRIC BANDAGES** Stays put on Boo-Boos on bending places. Save 25¢ ON ANY SIZE. COUPON EXPIRES MAY 31, 1983. COLGATE-PALMOLIVE CO. B-704

**Colgate TOOTHPASTE** Maximum fluoride protection by a toothpaste! Save 25¢ ON REGULAR OR GEL. COUPON EXPIRES MAY 31, 1983. COLGATE-PALMOLIVE CO. B-694

**LEAN BONELESS ROUND ROAST** \$1.78 LB.

**FRESH LEAN CUBED STEAK** \$1.98 LB.

**FRESH LEAN GROUND BEEF FAMILY PACK** 98¢ LB.

**FRESH FLORIDA ORANGES** \$1.08 5 LB. BAG

**DELTA PAPER TOWELS** 2 BIG ROLLS FOR 79¢

**TREND LAUNDRY DETERGENT** 147 OZ. BOX \$2.98

**KRAFT PARKAY MARGARINE** 2 LB. PKGS. FOR 98¢

**EVEREADY BATTERIES** C OR D SIZE \$1.28 4 PACK



**PERSIAN POUT** - Rouget Michel, a red tabby cat owned by Patricia Gathercole, of Salem, Va., puts on a good imitation of the cartoon character Garfield during a cat fanciers show in Raleigh. (AP Laserphoto)



# DON'T BE FOOLED BY CLAIMS OF "LOWEST FOOD PRICES"!

**WINN-DIXIE URGES YOU TO JUDGE FOR YOURSELF!**

**Week After Week After Week, We Beat The Stores That Claim To Be "LOWEST" In Head-To-Head Price Comparisons.**

Items Listed Below Were Purchased On The Same Day At Each Store And Are Shown On Each Receipt In The Same Order As Listed.

## District Court Report



Judge W. Lee Lumpkin and Judge E. Burt Aycock Jr. disposed of the following cases during the October 25-29 term of District Court in Pitt County.

Sammy Bonnie Blount, Washington Street, no operators license/cost-remitted. Yousuf Issa Alsaifir, Oak Street, reckless driving, 10 days jail suspended on payment of \$50 and cost. Willie Barrett, Fourteenth Street, assault on female, dismissed. James Einar Crummer, Virginia, 10% blood alcohol content, 4 months jail suspended on payment of \$150 and cost; surrender operators license, attend alcohol workshop. James Stuart Gatewood, Route 1, Greenville, larceny, dismissed. Bobby Wayne Godley, Route 8, Greenville, speeding, 90 days jail suspended on payment of \$50 and cost; surrender operators license. Vicky Lane Hardy, Route 3, Greenville, larceny, not guilty. Rodney Earl Hopkins, Kenland Manor, reckless driving, 30 days jail suspended on payment of \$50 and cost. Turvey Vernet Hunter, Fourteenth Avenue, lorgery and uttering, dismissed. Joe L. Isler, Farmville, worthless check, 30 days jail suspended on payment of cost and check. Elizabeth Jeanne Johnson, Kinston, safe movement violation, dismissed. Richard Allen Lassiter, Wilson, expired registration plate, dismissed. Cora Mitchell, Grimesland, assault by pointing a gun, dismissed. David Wayne Pence, Kannapolis, reckless driving, 90 days jail suspended on payment of \$50 and cost, attend alcohol workshop. Cynthia Lorraine Ramsey, Crockett Drive, exceeding safe speed, dismissed. Edward Lee Ross, Dudley Street, worthless check, cost and check, probation 2 years. John Burton Sledge, Virginia, larceny, dismissed. Gordon Bundy Stewart, 10% blood alcohol content, 4 months jail suspended on payment of \$150 and cost, attend alcohol workshop, surrender operators license. Steve Whitehurst, Bethel, affray, intoxicated and disruptive, dismissed; assault inflicting serious injury, assault, 2 years jail, 6 months active, 18 months probation. Robert Spencer Williams, Wilson, driving under influence, 4 months jail suspended on payment of \$200 and cost; surrender operators license, attend alcohol workshop. James L. Watson, Virginia, shoplifting, 4 months jail suspended on payment of \$200 and cost. John M. Abbott, Southview Drive, worthless check, 30 days jail suspended on payment of cost and check. Rudy Andrew House, Route 1, Greenville, dismissed. Larry Scott House, Cypress Gardens, speeding, \$15 and cost. Zannie C. Britt, Fourth Street, worthless check, 10 days jail suspended on payment of cost and check. Samuel Robert Brooks, Longwood Drive, fail decrease speed to avoid accident, cost. Debra Carter, Route 25, Greenville, shoplifting, 6 months jail suspended on payment of \$25 and cost, 2 days jail, probation 3 years. Ronald L. Clark, Jr., Vally Lane, harassing phone calls, 2 years jail suspended on payment of \$100 and cost. Earline Gaskins Dixon, Ridgeway Street, worthless check, 30 days jail suspended on payment of cost and check and \$20. Joseph Edwards, Fountain, larceny, dismissed. Linda Faye Green, Winterville, aid and abet shoplifting, 6 months jail suspended on payment of \$25 and cost, probation 3 years, 2 days jail. Clifford Burr Harwood, Wilson, exceeding safe speed, \$10 and cost. Anthony Liapes, Hookerton, damage to property, 60 days jail suspended on payment of cost, \$100 restitution. Kyle Wilson McBride, Harvey Drive, 10% blood alcohol content, 90 days jail suspended on payment of \$150 and cost, attend alcohol workshop, surrender license. Alice Lee Perkins, Route 6, Greenville, shoplifting, 6 months jail suspended on payment of \$25 and cost, probation 3 years. Ginger Ealkner Poole, Courtney Square, safe movement violation, dismissed. Darcine Sharky Stton, Bethel, assault on female, 60 days jail. Alex Waller, Winterville, driving while license revoked, 3rd offense, 6 months jail suspended on payment of \$200 and cost, \$75 attorney fees. Robert Lee Willis, Bethel, driving under influence, 4 months jail. Dogan Altuner, Woodstock Drive, speeding, 10 days jail suspended on payment of \$15 and cost, surrender operators license. Sharon Basemore, Winterville, intoxicated and disruptive, cost. Kenneth Larry Bordeaux, Wilson Acres, city ordinance violation, 10 days jail suspended on payment of \$25 and cost. Reginald Kenneth Cannon, Fourth Street, exceeding safe speed, \$10 and cost. Robert Scott DeMan, Cary, intoxicated and disruptive, 10 days jail suspended on payment of \$10 and cost. William Bruce Evan Jr., Route 2, Greenville, 10% blood alcohol content, 90 days jail suspended on payment of \$150 and cost; surrender operators license, attend alcohol workshop. Steve Marvin Everette, Aztec Lane, driving under influence, driving while

license revoked, 2 years jail suspended on payment of \$300 and cost, probation 1 year. Michael Anthony Gardner, Tyson Street, driving under influence, 90 days jail suspended on payment of \$300 and cost, surrender operators license. Chris V. Hart, Farmville, worthless check, dismissed. Jimmy Jenkins, Washington Street, possession of stolen goods, dismissed. Plummer Battle Nye, Chapel Hill, driving while license revoked, 6 months jail suspended on payment of \$10 and cost. Deborah Kay Person, Bethel, improper equipment, dismissed. Johnny Agar Perkins, Fifth Street, assault on female, dismissed. Raymond Bernard Rackley, Kinston, 10% blood alcohol content, 90 days jail suspended on payment of \$150 and cost; surrender operators license, attend alcohol workshop. Eunice Ward, Manhattan Avenue, worthless check, 10 days jail suspended on payment of cost and check. Stanley Wysokowski, Fourteenth Street, intoxicated and disruptive, \$25 and cost. Larry Ray Hardee, Bethel, reckless driving, 90 days jail suspended on payment of \$150 and cost, attend alcohol workshop. Billy Ray Barrett, Route 8, Greenville, safe movement violation, dismissed. Ruth Irene Boxberger, Southview Drive, safe movement violation, dismissed. Robert Lee Braxton, Shady Knoll, assault on female, dismissed. Terry Allen Cubitt, Winterville, carry concealed weapon, 30 days jail suspended on payment of cost-remitted. Melinda Ebron, Church Street, fail to give information, dismissed. Gwendolyn D. Evans, Cherry Street, welfare fraud, dismissed. Lucy F. Forbes, Edgewood Trailer Park, worthless check, 14 counts, 30 days jail suspended on payment of cost and check. Rick Gold Jr., damage real property, 60 days jail suspended on payment of cost, \$20 restitution. Jessie Edward Haislip, Route 7, Greenville, communicating threats, trespass, dismissed. Michael Wayne Hanks, California, damage real property, 90 days jail suspended on payment of cost, \$37.50 restitution. Kenneth Harris, Gum Road, obstructing officer, 5 days jail suspended on payment of cost. Brenda Holden, Chestnut Street, intoxicated and disruptive, 10 days jail suspended on payment of \$10 and cost. Jessica Marie Holloway, Bettie Street, hit and run, dismissed. Alton Ray James, Third Street, damage property, 90 days jail suspended on payment of \$10 and cost, \$10 restitution. Danny Ray Locke, Route 13, Greenville, resisting officer, dismissed. George Martin, Fourth Street, dog at large, 5 days jail suspended on payment of cost. Peter Vincent Morrison, Moore Street, breaking entering and larceny, breaking entering and larceny from vehicle, dismissed. Darwin Purvis, Fourteenth Street, no operators license, 10 days jail suspended on payment of \$20 and cost. Dennis Kai Rood, Riverbluff, trespass, 10 days jail suspended on payment of \$10 and cost. Anita Lynette Toel, hit and run, 30 days jail suspended on payment of \$10 and cost; no operators license, 10 days jail suspended on payment of \$5 and cost. James Tripp, Wright Road, hunting violation, 5 days jail suspended on payment of cost. Donald Warren, Lewiston, trespass, 30 days jail suspended on payment of cost. Marlin Earl Williams, Norcott Circle, no operators license, fail to give information, 12 months jail suspended on payment of \$100 and cost, restitution. Debra Westmoreland, Lakeview Terrace, affray, 5 days jail suspended on payment of cost. Jimmy Ray Carmon, Ayden, trespass, 6 months jail. Annie B. Daniels, Route 1, Greenville, assault with deadly weapon, not guilty. Rondell Wayne Gurganus, Williamston, resisting arrest, not guilty. David Hendiford, Stoneybrook Subdivision, disorderly conduct, cruelty to animals, dismissed. Lonnie Earl Hopkins, Route 1, Greenville, trespass, 10 days jail suspended on payment of cost. Jimmy Bryant King, Bunch Lane, assault on female, assault, dismissed. Milton Leathers, Fourth Street, worthless check, 10 days jail suspended on payment of cost and check. Glenn Pearson, Red Barn Trailer Park, stop sign violation, \$10 and cost. Willie Streeter, Winterville, communicating threats, 90 days jail suspended on payment of cost. Franklin White, Oakgrove Avenue, larceny, 3 days jail. Cecil Allen Sandeson, Vanceboro, assault, 30 days jail suspended on payment of \$25 and cost; trespass, not guilty. Gary Wayne Tripp, Grimesland, possession of schedule I drugs, 2 years jail suspended on payment of \$100 and cost, probation 2 years. Antonio Gravel, trespass, 10 days jail suspended on payment of cost.

WINN-DIXIE STORES THE BEEF PEOPLE THANK YOU 11/17/82	
HAIRY SANDWICH BAG	.59C
102/1.99	.50C
SUPPRAND GTS	.33C
103/1.99	.50C
COCONUT	.99C
102/1.99	.50C
12OZ WD FRK	.50C
2LB CARROTS	.59C
102/1.99	.50C
FILIFORMS GTS	.59C
CORNY	.50C
102/1.00	1.69C
HS SLI BACON	.33C
PNT PIL MORT	.89C
103/1.99	1.19C
FLA ORANGES	.99C
SLIC BOLONA	.99C
SAUSAGE	.50C
PRODUCE	.59C
102/1.99	.34C
APPLE JUICE	1.69C
GROCRY	1.59C
103/1.00	1.33C
AST ELEC BAG	.25C
TIDE DET	.25C
HEINZ CATSUP	.79C
GREEN BEANS	.80C
104/1.00	.79C
GREEN BEANS	.79C
102/1.09	.80C
T M JUICE	1.19C
GROCRY	1.69C
ORANGE JUICE	.59C
103/2.39	1.59C
ORANGE JUICE	1.04H
103/2.39	
ORANGE JUICE	
103/2.39	
SPAM	
GROCRY	
PB SR FLOWH	
5LB SUGAR	
TAX	
TOTAL	27.00

- Grade "A" Large Eggs
- 24-oz. Store Brand Sandwich Bread
- 1-lb. Store Brand Margarine
- Coconut
- 12-oz. Store Brand Franks
- 2-lb. Carrots
- 1-lb. Mrs. Filbert's Margarine
- Bounty Towels
- 1-lb. Store Brand Bacon
- 8-oz. Morton Pot Pie
- 5-lb. Bag Oranges
- 12-oz. Store Brand Regular Bologna
- 1-lb. Store Brand Sausage
- Celery
- 64-oz. White House Apple Juice
- 16-oz. Store Brand Tomatoes
- 1-lb. Store Brand Coffee
- 49-oz. Tide Detergent
- 32-oz. Heinz Ketchup
- 16-oz. Store Brand Cut Green Beans
- 46-oz. Store Brand Pineapple Juice
- 32-oz. Duke's Mayonnaise
- 12-oz. Store Brand Orange Juice
- 12-oz. Spam Luncheon Meat
- 3-lb. Crisco Shortening
- 5-lb. Pillsbury Flour
- 5-lb. Store Brand Sugar

FOOD TOWN GREENVILLE NC 11/17/82	
PERISHBL	.79 L
GROCRY	.55 L
PERISHBL	.33 L
PRODUCE	.50 L
MEAT	.99 L
PRODUCE	.69 L
PERISHBL	.49 L
NON-FOOD	.87 L
MEAT	1.59 L
PERISHBL	.33 L
PRODUCE	1.29 L
MEAT	1.09 L
MEAT	1.09 L
PRODUCE	1.19 L
GROCRY	.50 L
GROCRY	1.25 L
GROCRY	.49 L
NON-FOOD	1.89 L
GROCRY	1.89 L
GROCRY	1.29 L
GROCRY	.30 L
GROCRY	.35 L
GROCRY	1.10 L
GROCRY	.39 L
PERISHBL	.85 L
PERISHBL	.85 L
PERISHBL	.85 L
GROCRY	1.41 L
GROCRY	2.19 L
GROCRY	.79 L
GROCRY	1.59 L
SUBTOTAL	25.31
4% TAX	1.17
TOTAL	30.48

**WINN-DIXIE TOTAL \$27.00**

**FOOD-TOWN TOTAL \$30.48**

**Winn-Dixie's Combination Of EVERYDAY LOW PRICEBREAKERS, And DEEP-CUT PRICE BREAKER SPECIALS Offer You Unbeatable Savings.**

**Make your own comparison and you'll discover what hundreds of thousands of Winn-Dixie Shoppers already know.....**

**NOBODY SAVES YOU MORE THAN WINN-DIXIE!**

\*PRICE SURVEY DONE ON 11-17-82. SOME PRICES MAY HAVE CHANGED SINCE THAT TIME.

# WINN DIXIE

Now more than ever, we're right for you!



LOTS OF INSTANT WINNERS!

Back By Popular Demand!

It's new! It's fun! It's Winn Dixie's **BEEF PEOPLE BINGO!** Beginning Thursday, December 2nd!

\$650,000 IN PRIZES!

**GIFT GIVING MADE EASY**  
Who doesn't enjoy good food, especially during the Holidays? And what gift could be more practical or more appreciated than a gift of festive foods to grace the Holiday table of your friends or relatives? Ask any Winn-Dixie cashier about gift certificates available for Holiday foods in \$7.50, \$10.00 or \$15.00 amounts. Special orders call the Advertising Department (919) 833-1951.

**SAVE \$5.00**  
COUPON FOREVER SPRING \$5  
BEVERAGE SERVER W/COVER  
Regular Discount Price 23.99  
Coupon Savings 5.00  
COUPON VALID THRU DEC. 8TH  
Price with Coupon **\$18.99**  
with each \$33.00 purchase

**SAVE \$5.00**  
COUPON FOREVER SPRING \$5  
CASSEROLE W/COVER  
Regular Discount Price 24.99  
Coupon Savings 5.00  
COUPON VALID THRU DEC. 8TH  
Price with Coupon **\$19.99**  
with each \$33.00 purchase

## St. Anthony Church Has Fed Millions

By THOMAS MURPHY  
Associated Press Writer  
SAN FRANCISCO (AP) — It is a warm autumn morning as hundreds of people queue up in the sunlight along a grimy stretch of Golden Gate Avenue. The air is scented with cafeteria food and cheap wine, as the line flows through a doorway, down a ramp and into a cellar. It winds back and forth, and back and forth again — a human river of the hungry. For 32 years, the St. Anthony Dining Room has fed the needy free, hot meals. Last month, St. Anthony's served its 15 millionth guest, a milestone no one was happy to reach.

"It's not something we want to celebrate — that 15 million people needed to be fed," says Executive Director James Kilty, who adds he's just happy "that we have been given the gifts to share with the poor. That's what is miraculous."

St. Anthony's and other soup kitchens are doing a booming business. With 11 million Americans out of work, many people who have never before sought a hand-out are trickling in for a free meal.

The University of California, in a survey of 40 San Francisco Bay area charity groups, found a 28 percent increase in the need for food, clothing and shelter during the past year.

In July, St. Anthony's served an average of 1,829 meals each day. That was up from 1,540 in July 1981. And Kilty said the average had been near 1,500 a day for years before that.

The man who received the 15 millionth meal, and a \$50 gift certificate for some new clothes, was Aredios Bryant, a 48-year-old unemployed longshoreman from New Orleans who came to San Francisco in 1953.

"Things were better then. Plenty work. Plenty money," he said. Now, like many others, he comes to the dining room seven days a week.

"I'd be starving if I didn't come here," says Ray Albertson, an unemployed 36-year-old from Santa Cruz who had come to St. Anthony's only twice before.

"Right now, it means survival," echoes an unemployed lab technician who, at 42, has been looking for a new job for almost two years.

Kilty says 85 percent to 90 percent of the diners are men, mostly in their 30s. There also are senior citizens, immigrants, teenagers, winos, hookers, drifters and entire families.

There are no questions asked and there is no preaching. Those are the rules. "We stay open until there's nobody else on the line," says Kilty, who took over administration of the dining room two years ago from the Rev. Alfred Boeddeker, a 79-year-old Franciscan who opened St. Anthony's on Oct. 4, 1950 — the Feast of St. Francis.

Boeddeker and others in the friary of St. Boniface's Church had been giving meal tickets to about 35 hungry people a day, which could be redeemed at the Golden Eagle cafe.

But "Father Alfred," as he is called by virtually everyone in San Francisco's Tenderloin district, felt a need to do more. So he opened St. Anthony's in a vacant garage beside the church.

"On that opening day, instead of those 35 men, there were 350 people," recalls Boeddeker.

Since then, St. Anthony's Foundation has grown to a \$1.4 million enterprise with a clinic, a residence hotel for elderly women, a library, a thrift store, a seniors' service group, an employment service and a farm in Petaluma that provides jobs and food.

The dining room costs \$380,000 a year to operate. Kilty said the foundation would like to help with housing, but cannot afford to.

As he strolls along the meal line, his Franciscan robes swaying in the breeze, Boeddeker exchanges greetings with many of the men. Some ask his blessing. Some want to go to the farm.

Boeddeker said he hasn't seen so dramatic an increase in the number of diners since he opened the dining room.

## W-D BRAND BEEF & RAMA Sale

**PRICE BREAKER SPECIAL**  
SUPERBRAND GRADE "A" WHITE LARGE EGGS  
**59¢** DOZ.  
WITH \$10.00 OR MORE ORDER (LIMIT 2 DOZ.)

**PRICE BREAKER SPECIAL**  
W-D BRAND U.S. CHOICE CENTER CUT CHUCK ROAST  
**\$1.27** LB.  
W-D BRAND U.S. CHOICE BNLS CUBED STEAK... LB \$2.29

**PRICE BREAKER SPECIAL**  
U.S. CHOICE WHOLE BEEF TENDERLOINS  
**\$2.98** LB.  
5-7 LBS. AVG. (SLICED FREE!)

**PRICE BREAKER SPECIAL**  
10-LB. VENT-VUE BAG HARVEST FRESH ALL PURPOSE WHITE POTATOES  
**85¢** C.  
SUPERBRAND HOMOGENIZED MILK... GAL \$1.89  
SUPERBRAND 1% SKIM MILK... GAL \$1.69

\*PRICES GOOD THRU SAT., DEC. 4TH \*NONE TO DEALERS \*WE RESERVE THE RIGHT TO LIMIT QUANTITIES \*COPYRIGHT 1982, WINN-DIXIE STORES, INC.

16-OZ. BTL. PEPSI-COLA \$1.39 PLUS DEPOSIT  
CTN. OF 8

49-OZ. BOX TIDE DETERGENT \$1.59  
WITH \$10.00 OR MORE ORDER (LIMIT 1)

U.S. CHOICE WHOLE BEEF HINDQUARTERS \$1.39 LB.  
CUT & WRAPPED FREE!

**Produce Patch**  
HARVEST FRESH SWEET POTATOES \$1.19 LBS.

12-OZ. CANS SCHLITZ BEER \$3.98  
CTN. OF 12

16-OZ. CANS THRIFTY MAID TOMATOES \$3.10 FOR  
WITH \$10.00 OR MORE ORDER (LIMIT 6)

W-D BRAND U.S. CHOICE TOP ROUND ROAST \$2.39 LB.

4-LB. BAG HARVEST FRESH EASTERN RED DELICIOUS APPLES \$1.29  
HARVEST FRESH FLORIDA TANGELOS (EXTRA LARGE) 9 FOR 99¢  
HARVEST FRESH COCONUT... 2 FOR 99¢

750-ML. ANDRE CHAMPAGNE \$2.73 Ea.  
\*DRY \*PINK \*COLD DUCK

**Deli-Bakery**  
LEAN AND ROUND VIRGINIA BAKED HAM \$1.99 1/2 LB.  
SLICED TO ORDER

1/2-GAL. BTL. THRIFTY MAID ORANGE JUICE \$98¢  
WITH \$10.00 OR MORE ORDER (LIMIT 1)

W-D BRAND U.S. CHOICE BONELESS EYE OF ROUND ROAST \$3.69 LB.

**Frozen Foods**  
1/2-GAL. CTN. SUPERBRAND SHERBET OR ICE CREAM \$1.19

24-OZ. SIZE FRESH BAKED APPLE PIES... Ea. \$4.69  
POUND COOKED HAM, POUND ROAST TURKEY, 1/2-LB. YELLOW AMERICAN CHEESE, 1/2-POUND COOKED SALAMI, 1/2-LB. WHITE AMERICAN CHEESE, 1/2-LB. CHEESE BALL  
PARTY PLATTER... (SERVES 10-12) \$19.95  
AVAILABLE IN DELI-BAKERY STORES ONLY (SEE STORE ADDRESSES AT BOTTOM OF AD.)

32-OZ. SIZE DANO'S DELUXE PARTY PIZZA... \$2.59  
2-LB. SIZE FREEZER QUEEN ALL VARIETIES ENTREES... \$4.69  
12-OZ. CAN TROPICANA ORANGE JUICE... \$4.09

**Dairy Products**  
1-LB. PKG. IN QUARTERS SUPERBRAND MARGARINE \$3.10 FOR

6-PAK SUPERBRAND BUTTERMILK OR SWEET MILK BISCUITS... \$4.09  
12-OZ. PKG. BORDEN SLICED CHEESE SINGLES... \$1.59  
12-OZ. CUP DEAN'S CUKE & ONION CLAM SHRIMP DIPS... 99¢

**Health and Beauty Aids**  
11-OZ. CAN BARBASOL SHAVE CREAM... 79¢  
5-CT. PKG. SCHICK SUPER II BLADES... \$4.79  
3 1/2-OZ. JAR VASELINE PETROLEUM JELLY... 88¢  
12-OZ. BTL. VASELINE INTENSIVE CARE LOTION... \$4.59

**Canned Goods SALE**  
THRIFTY MAID  
\*16-OZ. CORN  
\*16-OZ. PEAS  
\*16-OZ. FRENCH GREEN BEANS  
\*16-OZ. CUT GREEN BEANS  
\*16-OZ. MIXED VEGETABLES  
\*16-OZ. POTATOES  
\*16-OZ. BEETS  
\*16-OZ. CARROTS  
\*10 1/2-OZ. HOT DOG CHILI  
\*16-OZ. APPLE SAUCE  
\*16-OZ. GREEN LIMAS  
\*15-OZ. KIDNEY BEANS  
\*15-OZ. SPAGHETTI

16-OZ. THRIFTY MAID CUT SWT POTATOES \$2.10 FOR  
16-OZ. THRIFTY MAID PEACHES (SLICED OR HALVES) \$2.10 FOR  
16-OZ. THRIFTY MAID MUSHROOMS STMS & PCS \$2.10 FOR  
15-OZ. PRICE BREAKER CHILI W/BEANS \$2.10 FOR  
MIX OR MATCH!

Discover The Most Precious Gem Created By Man... The Cubic Zirconia \$6.99  
Your choice of 5 charming pendants, with 14 kt. gold lined serpentine chains for only \$6.99 each plus tax with \$10.00 in register tapes.

**Grocery Values**  
1-LB. BAG CHOCK FULL-O-NUTS \$1.89  
COFFEE... 89¢  
22-OZ. BTL. LUX LIQUID DETERGENT... 89¢  
16-OZ. CANS THRIFTY MAID PORK N' BEANS OR NAVY BEANS... 3 FOR 89¢  
24-OZ. LOAVES DIXIE DARLING SANDWICH BREAD... 2 FOR 99¢

**Meat Values**  
W-D BRAND U.S. CHOICE SIRLOIN STEAK... \$2.98 LB.  
W-D BRAND U.S. CHOICE CENTER CUT CHUCK STEAK... \$4.59 LB.  
U.S.D.A. INSPECTED DRUMSTICKS OR THIGHS... \$69¢ LB.  
COUNTRY PRIDE GRADE "A" (BREASTS, DRUMSTICKS & THIGHS) COMBINATION PAK... \$99¢

**SEAFOOD**  
FRESH FILLET OF FLOUNDER... \$3.39 LB.  
FRESH SALMON STEAK... \$4.99 LB.  
FRESH OCEAN PERCH FILLETS... \$2.99 LB.  
FRESH SNAPPER FILLETS... \$2.99 LB.

# Long Chain Of Galaxies May Explain

By PAUL RAEBURN  
AP Science Writer

NEW YORK (AP) — The discovery of the largest known structure in the heavens — a string of galaxies 700 million light-years long — could help explain how the universe took shape eons ago, scientists say.

Astronomers at radiotelescopes in West Virginia and Puerto Rico said Monday that they have identified a string of galaxies stretching from the constellation Pegasus to the Big Dipper halfway across the sky.

The filament of galaxies is 100 million to 200 million light years from Earth, the researchers said. A light year is the distance light travels in one year — about 6 trillion miles.

A typical galaxy contains millions to hundreds of billions of stars.

Riccardo Giovanelli, a staff astronomer at the National Astronomy and Ionosphere Center near Arecibo, Puerto Rico, said finding the huge chain of galaxies supports the theory that galaxies condensed from long filaments of matter.

The theory was proposed by the astronomer Y.B. Zeldovich of the Soviet Union. An alternative theory says galaxies formed independently and later drifted together due to gravity.

But according to Giovanelli, there has not been enough time since the beginning of the universe for gravity to cause a cluster as large as the newly discovered string of galaxies.

Giovanelli and his collaborator — Martha Haynes, assistant director of the National Radio Observatory in Green Bank, West Virginia — used radio waves in finding that two previously identified clusters were actually two ends of one much larger cluster.

The two clusters, named the Lynx-Ursa Major supercluster and the Perseus supercluster after the constellations in which they are located, were separated by the Milky Way.

Giovanelli said in a telephone interview that the chain of galaxies might be only part of a filament "that you can probably trace all the way around the sky." He said the galaxies in the filament are moving away from Earth at a speed of about 3,000 miles per second.

Marc Davis, a professor of astronomy and physics at the University of California at Berkeley, said this research and previous reports of very large clusters of galaxies also suggest that the universe is composed almost entirely of neutrinos, subatomic particles that might make up what's called the "missing mass" of the universe.

This missing mass appears when scientists try to calculate the weight of galaxies. Measurements of the motion of galaxies suggest that they contain large amounts of matter that does not emit light — the missing mass.

If the missing mass is made up of neutrinos, it means that neutrinos have dominated the universe from the time it was formed 10 or 15 billion years ago, Davis said.

The large galaxy chain had been hidden from scientists because dust in the Milky Way absorbs light from stars, preventing astronomers from seeing with optical telescopes what lies beyond it.

Radio waves are not absorbed by the dust in our galaxy, so radio telescopes can effectively peer through the plane of the Milky Way. Using the 1,000-foot-wide telescope at Arecibo and the 300-foot-wide dish at Green Bank, Giovanelli and Ms. Haynes identified a string of galaxies behind the Milky Way that linked the Lynx-Ursa Major supercluster with the Perseus supercluster.

Their research was published in the October issue of the *Astronomical Journal* and was supported by the National Science Foundation.



ADVERTISED ITEM POLICY: Each of these advertised items is required to be readily available for sale at or below the advertised price in each A&P Store, except as specifically noted in this ad.

PRICES EFFECTIVE THRU SAT. DEC. 4 AT A&P IN GREENVILLE, N.C. ITEMS OFFERED FOR SALE NOT AVAILABLE TO OTHER RETAIL DEALERS OR WHOLESALERS

Between now and Dec. 4 we will redeem all national manufacturers' cents-off coupons up to 50¢ for double their value. Offer good on national manufacturers' cents-off coupons only. (Food retailer coupons not accepted.) Customer must purchase coupon product in specified size. Expired coupons will not be honored. One coupon per customer per item. No coupons accepted for free merchandise. Offer does not apply to A&P or other store coupons whether manufacturer is mentioned or not. When the value of the coupon exceeds 50¢ or the retail of the item, this offer is limited to the retail price.

Clip the Manufacturers' "Cents-Off" Coupons from your mail, newspapers and magazines... then bring them to your A&P Food Store!

# Pre-Christmas

# DOUBLE

Now! At A&P Manufacturers' Cents Off Coupon is Worth TWICE as Much... That's Double Coupon Savings!

GIVE THE GIFT OF GOOD TASTE

## A&P Gift Certificates

Get Details at Your Local A&P Store or Call 704-333-3161 in Charlotte



## THE FARM

At A&P  
Fresh With Quality

GOLDEN YELLOW RIPE

# Dole Bananas

4 lbs. only **88¢**

FLORIDA GROWN  
TANGELOS (125) · ORANGES (125) OR

# Tangerines

12 lbs. only **88¢**

**P** Produce Specials  
CALIFORNIA COOL REFRESHING

## Lemons

8 165 size **88¢**

EASTERN GROWN RED OR GOLDEN

## Delicious Apples

3 lb. bag **88¢**

**P** Produce Specials  
FOR YOUR PLANTING NEEDS

## Potting Soil

8 qt. **88¢**

LOCALLY GROWN SOLID

## Crisp Cabbage

4 lbs. only **88¢**

**P** Produce Specials  
(MURRAY APPLE CIDER GAL. 2.88) OR POPS RITE

## Popcorn

2 lb. bag **88¢**

YELLOW ONIONS · CRISP CARROTS OR

## Russet Potatoes

Your Choice

5 lb. bag **88¢**

**P** Produce Specials  
N.C. SWEET POTATOES OR

## Rutabagas

4 lbs. only **88¢**

CALIFORNIA RICH & BUTTERY

## Avocados

3 for only **88¢**

**P** Household Specials  
A&P QUALITY

## Facial Tissue

White · Yellow

200 ct. pkgs. **88¢**

**P** Grocery Specials  
P&Q BRAND

## White Bread

Sandwich Sliced

24 oz. loaves **88¢**

**P** Frozen Specials  
CANADIAN BACON · PEPPERONI  
HAMBURGER · SAUSAGE  
COMBINATION

## Totino's Pizza

10 oz. pkg. **98¢**

**P** Frozen Specials  
SEALTEST

## Polar B'ars

6 ct. pkg. **168**

SEALTEST Light N' Lively Ice Milk  
1/2 gal. **148** ctn.

**P** Grocery Specials  
OUR OWN

## Tea Bags

100 ct. pkg. **148**

LUNCHEON

## Scott Napkins

160 ct. pkg. **88¢**

**P** Grocery Specials  
LUCKY LEAF NATURAL

## Applesauce

33 oz. jar **88¢**

PINTO · GREAT NORTHERN · NAVY

## Luck's Beans

2 15 oz. cans **88¢**

or Blackeye Peas · Field Peas w/Pork

**P** Frozen Specials  
A&P REGULAR · CRINKLE CUT

## French Fries

2 lb. bag **88¢**

SALIS, STEAK · TURKEY · CHIPPED BEEF  
SLICED BEEF · BEEF PATTIES W/MUSH. GRAVY

## Morton Boil-In-Bag

2 5 oz. pkgs. **88¢**

**P** Dairy Specials  
KRAFT PHILADELPHIA

## Cream Cheese

8 oz. pkg. **88¢**

IN QUARTERS

## Parkay Margarine

2 1-lb. pkgs. **98¢**

**P** SUPER SAVER COUPON

## SAVE 20¢ ON HUNT'S

# Tomato Ketchup

You Pay Only **79¢**

32 oz. btl.

GOOD THRU SAT. DEC. 4 AT A&P. LIMIT ONE WITH COUPON AND 7.50 ORDER. #665

**P** SUPER SAVER COUPON

## SAVE 20¢ ON

# Krispy Crackers

You Pay Only **59¢**

16 oz. pkg.

GOOD THRU SAT. DEC. 4 AT A&P. LIMIT ONE WITH COUPON AND 7.50 ORDER. #666

**P** SUPER SAVER COUPON

## SAVE 20¢ ON

# Bath Tissue

You Pay Only **49¢**

4 roll pkg.

GOOD THRU SAT. DEC. 4 AT A&P. LIMIT ONE WITH COUPON AND 7.50 ORDER. #667

BEFORE MAKING any alterations or repairs to your home, contact the Greenville Engineering and Inspections Department at 752-4137.

Hours: Open Sunday 7:00 A.M. to 10:00 P.M. Open 24 Hours A Day Monday 7:00 A.M. to Saturday 12 Midnight.

# 88¢ SALE

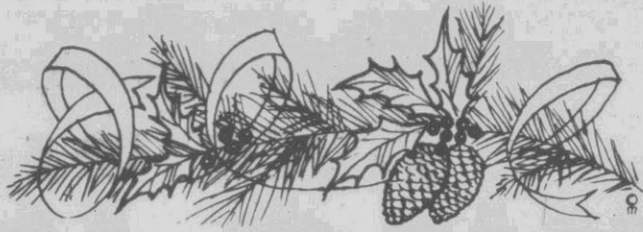

## Drought Has Taken Toll

### In Australia

By PETER O'LOUGHLIN  
Associated Press Writer  
SYDNEY, Australia (AP) — Australians greet the official start of the southern hemisphere's summer today with their holiday cheer drained by a 4-year-old drought.

The drought's chokehold on Australia's economy faces the nation of 14 million with a "national disaster." Its grip is felt throughout the massive country:

— Whole truckloads of sheep are sold for 50 cents by farmers who have no water or fodder for them.

— Flashfires sweep the tinder-dry bush, including a recent blaze that engulfed an American tourist.

— Rural showers spit out dark, foul-smelling water. In some areas, residents pay for mucky liquid dug out from dried riverbeds.

— In Broken Hill, 600 miles west of this capital city, 30,000 residents receive water in an odd-even rationing system similar to those used in the United States during gasoline shortages.

— City-dwellers and suburbanites watch lawns brown and dust accumulate on cars as local governments impose tight restrictions on water use. In Melbourne, Australia's second-largest city, residents face fines of up to \$1,000 under restrictions taking effect tonight.

The arrival of summer, and its promise of 100-degree days, has deepened pre-Christmas gloom in a country already hurt by its worse recession since the 1930s.

"If there is no rain between now and Christmas, I would expect it would be approaching a disaster situation," said Peter Abbot-Smith, an engineer in Eurobadalla, 150 miles south of Sydney.

Michael Davidson, president of the National Farmers' Federation, Monday called the drought a "national disaster" that could cost the country \$7.5 billion, a figure equal to 4 percent of the nation's Gross National Product and the equivalent of \$7.1 billion in U.S. dollars.

He said 110,000 of Australia's 170,000 farms were drought-hit. This year's wheat crop is estimated at 8.62 million tons, down from nearly 17.5 million tons. Victoria, normally a wheat-exporting region, has begun importing wheat for the first time in 37 years.

Ralph Hunt, minister for transport and construction, has urged the Australian government to allocate funds to sink wells and build more dams. There are no national rainfall figures, but Hunt called the drought the worst of the century.

The Bureau of Agricultural Economics said the drought has seriously affected 80 percent of Australia's large ranches, which raise 93 million sheep and 14 million cattle.

The drought has been accompanied by an outbreak of bushfires in the eastern states. Last weekend, 64-year-old William Benjamin Paxton of Kingston, Ohio, burned to death in the Blue Mountains area.

Unemployment officially stands at 8.2 percent. Labor Party opposition leader Bill Hayden predicts it will reach 10 percent by January. Inflation, meanwhile, spirals at 12.3 percent, while the country's manufacturing industry is in a nose dive.

Bureau of Statistics figures show that as of October, production of steel, cement, fabrics and consumer durables such as television sets and refrigerators had plunged 40 per cent.

With economic hard times trimming Christmas shopping lists, some residents wish for simple things once taken for granted.

"Water is very, very scarce and there'll soon place a ban on flushing toilets," said Doug McLeod, police constable in Cobargo, 175 miles south of Sydney. "The bore (well) water is so smelly and dirty we can't enjoy a decent shower."

**WEAPONS SALES**  
WASHINGTON (AP) — The Defense Department has told Congress it plans to sell more than \$2.4 billion in military equipment to Saudi Arabia, Britain, South Korea and Colombia.

# COUPON SAVINGS

## A&P Doubles the Savings on Manufacturers' Cents-Off Coupons!

You can count on A&P to look for new ways to help you save! Thru Sat., Dec. 4—we're offering you savings you can actually add up before you even come into our stores!

Savings are Great with A&P's DOUBLE SAVINGS COUPONS!			
MFC'S COUPON	MFC "CENTS OFF"	A&P ADDED "CENTS OFF"	TOTAL COUPON AT A&P
COUPON A	25¢	25¢	50¢
COUPON B	18¢	18¢	36¢
COUPON C	50¢	50¢	\$1.00
COUPON D	75¢	25¢	\$1.00

**SORRY . . . RAINCHECK POLICY NOT IN EFFECT DURING THIS SPECIAL EVENT ON MANUFACTURERS COUPON ITEMS.**

EXAMPLE  
**30¢ OFF**  
Manufacturers' Cents-Off Coupon

**30¢**  
From A&P  
For A  
Total of  
**60¢**

This A&P offer is good for the condition stated, except where the total would exceed the value of the item, and does not apply to Free or Retailers Coupons.



**A&P QUALITY HEAVY WESTERN GRAIN FED BEEF**

## Bottom & Eye Round

Whole 20-26 lb. avg. Cut Free!

**Lb. 1.58**

**U.S.D.A. INSPECTED FRESH**

## Fryer Breast

8-lb. pkg. or more

**Lb. 88¢**

**Poultry Specials**

U.S.D.A. INSPECTED FRESH  
**Box-O-Chicken** lb. **48¢**

U.S.D.A. INSPECTED FRESH  
**Fryer Leg Qtrs.** 6 lbs. or more lb. **48¢**

U.S.D.A. INSPECTED (TURKEY DRUMSTICKS LB. 48¢) OR  
**Turkey Breast** 4-7 lb. avg. lb. **1.38**

**Seafood Shop**

FROZEN DRESSED  
**Croakers** 5 lbs. or more lb. **88¢**

EXTRA LEAN SPECIAL TRIM COUNTRY FARM  
**1/4 Pork Loin** Sliced lb. **1.68**

REGULAR PORK SPARE RIBS OR  
**Country Style Ribs** lb. **1.68**

**Meat Specials**

A&P QUALITY HEAVY WESTERN GRAIN FED BEEF BONELESS CHUCK ROAST OR  
**Shoulder Roast** lb. **1.98**

A&P QUALITY HEAVY WESTERN GRAIN FED BEEF BONELESS  
**Beef Stew** lb. **1.98**

A&P QUALITY HEAVY WESTERN GRAIN FED BEEF  
**N.Y. Strip Steak** Bone In lb. **2.98**

**Pork Specials**

A&P QUALITY PURE HOOR OR MILD  
**Pork Sausage** 1 lb. pkg. **88¢**

ALLGOOD  
**Hot Dogs** 12 oz. pkg. **88¢**

DUBUQUE ROYAL SUPREME  
**Canned Ham** 4 lb. can **9.88**

**Truckload Meat Sale**

A&P QUALITY HEAVY WESTERN GRAIN FED BEEF BONELESS  
**Whole Beef Shoulder** 18-24 lb. avg. lb. **1.58**

WHOLE OR HALF BONE-IN  
**New York Strip** 14-20 lb. avg. lb. **1.98**

BONELESS WHOLE  
**Rib Eye** 9-12 lb. avg. lb. **3.88**

WHOLE BONELESS  
**Sirloin Tip** 9-12 lb. avg. lb. **1.78**

**Meat Specials**

A&P QUALITY FRESHLY  
**Ground Chuck**

3 lbs. or more lb. **1.68**

**Poultry Specials**

FRESH BREAST · DRUMSTICK · THIGH  
**Fryer Parts Combination Pkg.**

WHOLE Fryer Legs lb. **88¢**

**88¢**

**Meat Specials**

BLUE RIDGE BRAND  
**Sliced Bacon**

12 oz. pkg. **88¢**

**Grocery Specials**

SEALTEST  
**Cottage Cheese** 24 oz. ctn. **1.38**

SILVERBROOK  
**Homogenized Milk** gal. **1.79**

A&P QUALITY  
**2% Lowfat Milk** gal. **1.75**

**Grocery Specials**

LOG CABIN  
**Country Kitchen Syrup** 24 oz. btl. **1.18**

ANN PAGE REGULAR OR MINIATURE  
**Marshmallows** 2 10 oz. pkgs. **88¢**

**Grocery Specials**

GENERIC  
**Aluminum Foil** 2 25 ft. rolls **88¢**

40¢ OFF LABEL  
**Fab Detergent** 84 oz. box **2.88**

**Variety Shop Specials**

PEAK  
**Anti-Freeze** gal. jug **2.98**

10W 30 MOTOR OIL  
**Quaker State** Super Blend case of 24 **20.88**

**SUPER SAVER COUPON**

## SAVE 20¢

ON THE PURCHASE OF 18-OZ. PKG.  
**KELLOGG'S Corn Flakes**

GOOD THRU SAT. DEC. 4 AT A&P. LIMIT ONE WITH COUPON AND \$7.50 ORDER. #668

**SUPER SAVER COUPON**

## SAVE 20¢

ON THE PURCHASE OF 12-OZ. CAN  
**A&P FROZEN FLORIDA Orange Juice**

GOOD THRU SAT. DEC. 4 AT A&P. LIMIT ONE WITH COUPON AND \$7.50 ORDER. #669

**SUPER SAVER COUPON**

## SAVE 20¢

ON A 4 PACK OF 10 COUNT 8-OZ. CANS  
**HOMESTYLE · BUTTERMILK Ann Page Biscuits**

GOOD THRU SAT. DEC. 4 AT A&P. LIMIT ONE WITH COUPON AND \$7.50 ORDER. #670

# HARRIS

SUPER MARKETS, INC.

"Where Shopping Is A Pleasure"

**DISCOUNT**  
ON EVERYTHING BUT QUALITY

We Reserve The Right To Limit Quantities  
None Sold To Dealers Or Restaurants  
We Accept Food Stamps And WIC Vouchers

**STOCK UP FOR THE  
HOLIDAYS WITH  
THESE GREAT...**

**FOODS  
WHILE SUPPLY**

PRICES GOOD  
WEDNESDAY THRU  
SATURDAY  
LOCATIONS IN:  
GREENVILLE  
AYDEN-BETHEL  
TARBORO

70 LB. BOX OF  
**FRYERS**  
\$27.80

BETTY CROCKER  
**CAKE  
MIXES**  
ALL 16 OZ.  
VARIETIES  
\$58

WESTERN T-BONE  
**STEAKS**  
\$2.09  
LB.



GRADE A WHOLE  
**FRYERS**  
\$3.39  
LB.

HEAVY WESTERN FULL-CUT BONE-IN  
**ROUND STEAK**  
\$1.49  
LB.

WESTERN  
**SIRLOIN STEAKS**  
\$1.99  
LB.

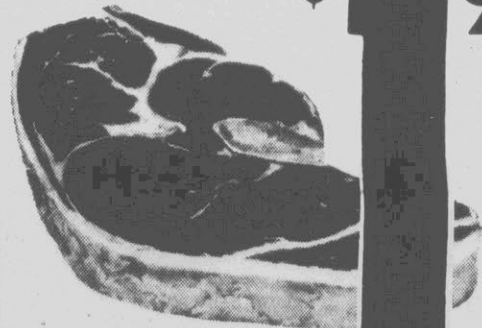

SMITHFIELD WHOLE  
**SMOKED PICNICS**  
WHOLE \$7.75  
SLICED 85¢ LB.

FRESH LEAN  
**GROUND BEEF**  
3 LBS. OR MORE  
\$1.19  
LB.



GRADE A WHOLE  
**TURKEYS**  
16 LBS. & UP  
69¢ LB.

1/4 SLICED  
**PORK LOIN**  
\$1.39  
LB.

LUTERS  
**FRANKS**  
12 OZ. PKG. 99¢

SMITHFIELD  
**BOLOGNA**  
12 OZ. PKG. \$1.09

OLDE TOWNE  
**SAUSAGE**  
1 LB. ROLL 99¢

HARRIS SLICED  
**BACON**  
12 OZ. PKG. \$1.29

SMITHFIELD FRESH LINK  
**SAUSAGE**  
10 LB. BOX \$13.99

V.C. SMOKED  
**SAUSAGE**  
10 LB. BOX \$8.99

**SPECIAL SALE**  
4-OFF  
Comet  
CLEANSER  
14 OZ Can  
2/7



**DOWNY**  
FABRIC SOFTENER  
15' OFF LABEL  
33 OZ.  
99¢

## CANNED FOODS SALE

POCAHONTAS ALL GREEN

**BUTTER BEANS** NO. 300

POCAHONTAS WHOLE KERNEL GOLDEN

**CORN** NO. 303

POCAHONTAS CREAM STYLE GOLDEN

**CORN** NO. 303

POCAHONTAS LITTLE PRINCESS

**PEAS** NO. 303

RED GLO  
**TOMATOES**  
NO. 303

POWHATAN CUT

**SWEET POTATOES** ... NO. 21/2

MIX OR MATCH

**3/1.00**

**59¢**

POCAHONTAS WHITE ACRE

**PEAS** NO. 303

POCAHONTAS

**CROWDER PEAS** NO. 303

POCAHONTAS FRESH

**BLACKEYE PEAS** NO. 303

POCAHONTAS' CUT

**GREEN BEANS** NO. 303

POCAHONTAS FRENCH STYLE

**GREEN BEANS** NO. 303

POCAHONTAS

**FIELD PEAS & SNAPS** NO. 300

MIX OR MATCH

**4/1.00**

DEL HAVEN SLICED

**PEACHES** NO. 303

DEL HAVEN HALVES

**PEACHES** NO. 303

3 RING

**PEAR HALVES** NO. 303

PACK O GOLD

**FRUIT COCKTAIL** NO. 303

MIX OR MATCH

**2/1.00**

# SAVINGS

PLIES ARE GOOD

KE  
ES

8 OZ.

ITIES

8¢

## HEALTH & BEAUTY AIDS

**BAYER ASPIRIN.** 100's **\$ 1 99**

**AQUA FRESH** 8.2 OZ. 35% OFF LABEL **\$ 1 49**

DUKES  
**MAYONNAISE**  
QT.



**99¢**

2 LITER  
**COKE**



**89¢**

GALLON JUG GENERIC  
**BLEACH**  
OR  
**ERIC TOWELS**

JUMBO ROLL  
MIX OR MATCH  
**\$ 1 00**

## PARADE SALE

PARADE **SALT.** PLAIN OR IODIZED 26 OZ. **5/\$ 1 00**

PARADE **PANCAKE SYRUP** 24 OZ. **99¢**

PARADE COMPLETE **PANCAKE MIX** 2 LB. **99¢**

PARADE VEGETABLE **OIL** 48 OZ. **\$ 1 39**

PARADE MACARONI & CHEESE **DINNER** NEW EVERYDAY LOW PRICE **4/\$ 1 00**

COMET  
CLEANSER

4 OZ.

4% OFF LABEL  
**79¢**



## TIDE

WASHING POWDER  
GIANT  
15% OFF LABEL

**\$ 1 79**

WVNY

## CHARMIN



BATHROOM TISSUE  
4 ROLL PACK

**\$ 1 09**

## NABISCO COOKIE SALE

PREMIUM **SALTINES** 1 LB. **85¢**

CHIPS ANDY **COOKIES** 19 OZ. **\$ 1 79**

GRAHAM **CRACKERS** 16 OZ. **\$ 1 19**

ASSORTED VARIETIES OF SNACK **CRACKERS** **99¢**

TOASTETTE TOASTER **PASTRIES** 6 1/2 OZ. **59¢**

BONUS PAK 1 SCREAMS **COOKIES** 20 OZ. **\$ 1 39**

**BAG SNACKS** CHIPSTERS, DIGGERS, CHEESE N CRUNCH **79¢**

## PRODUCE

CALIFORNIA

**ICEBURG LETTUCE**  
**\$ 1 00**  
3 HEADS FOR

EXTRA LARGE

**TOMATOES**  
**49¢** LB.

GREEN

**CABBAGE**  
**10¢** LB.

FLORIDA

**TANGERINES**  
**10¢** EA.  
150 COUNT

WASHINGTON STATE RED OR GOLDEN DELICIOUS

**APPLES**  
**99¢**  
3 LB. BAG

CALIFORNIA

**LEMONS**  
**99¢**  
165 COUNT DOZEN

CALIFORNIA

**WHITE GRAPES**  
**69¢** LB.



## DAIRY FOODS

GRADE "A" LARGE  
**EGGS**

**65¢** DOZ.

NEW BREAKSTONE  
**DIPS**

ALL FLAVORS  
8 OZ.  
BUY ONE AT  
99¢  
GET ONE



**FREE!**

COUNTRY FRESH  
HOMOGENIZED

**MILK**

**89¢**  
1/2 GAL.



OLD SOUTH CHILLED  
**ORANGE JUICE**

**99¢**  
1/2 GAL.

PARADE  
**MARGARINE**

1 LB. 1/4'S  
**3/\$ 1 00**

**BREYERS YOGURT**  
8 OZ. ALL FLAVORS

**2/\$ 1 00**



## FROZEN FOODS

BANQUET  
**POT PIES**

**3/89¢**  
8 OZ. ALL VARIETIES

SOMMERDALE  
**STEAK FRIES**

**2/\$ 1 00**  
2 LB.

PARADE  
**WHIPPED TOPPING**

**2/\$ 1 00**  
8 OZ.



TOTINOS

"EXTRA" PEPPERONI

**PIZZA**  
**\$ 1 49**  
14 OZ.

BREYERS  
**ICE CREAM**

**\$ 2 29**  
1/2 GAL. ALL FLAVORS



CAROLINA DAIRIES  
**ICE CREAM SANDWICHES**

6 PAK  
BUY ONE GET ONE  
**FREE**

# Alaska's 'Bush Rat' Governor Stepping Down

By HAL SPENCER  
Associated Press Writer  
JUNEAU, Alaska (AP) — When Barbara Carey of Dade County, Fla., suggested recently that Alaska pay the cost of a new Orange Bowl in Miami, Alaska Gov. Jay Hammond wrote her a poem. "We know you Alaskans are rolling in wealth" is a statement heard often these days — from those with a plan for ripping us off to

further some cause or pet craze," Hammond wrote. In the tortured rhyme that followed, the bearded governor explained that Alaska, despite its oil wealth, had pressing needs of its own, and hadn't the money to build Dade County a new stadium. The 60-year-old governor has penned scores of poems during his eight years in office, poking fun at

lawmakers, noting birthdays and, in his familiar penchant for understatement, swiping back at critics. Barred by law from serving a third term, the former bush pilot, trapper, wolf hunter, commercial fisherman and hunting guide retires Dec. 6.

That's fine with Hammond, who describes himself as a "bush rat more at home with my gum boots in bilge water" than in the Statehouse. The Republican will be succeeded by Democrat Bill Sheffield, a millionaire who owns a hotel chain in Alaska and the Yukon Territory.

Hammond says he and his wife, Bella, will retire to their homestead in the remote Lake Clark area northeast of Bristol Bay to "repair the tattered remnants" of his bush flying service.

After 34 years in government — as a mayor, legislator and governor — Hammond wryly concedes: "I guess there's no escaping the fact that I've spent most of my life as a bureaucrat. ... I certainly had no aspirations to join up with those rascals."

In many ways, Hammond is Alaska — or at least the Alaska that some might envision.

Influenced by a Texas friend's tales of Alaska, Hammond, who was reared in Vermont, bought a 1929-vintage Loening Keystone amphibious plane and flew to Alaska in 1946.

But, "I really wasn't some wild-eyed kid seeking my fortune as so many are who come up here," Hammond recalls.

The former Marine fighter pilot lifts weights regularly

— therapy for a back injury suffered in a World War II crash landing — and is built like a bull. His voice, compared to an "untamed, rushing Alaskan river" by one former state lawmaker, fills up a room.

"His appearance, his doggerel and his style is refreshing," says Byron Mallott, head of Sealaska, a huge native regional corporation with interests in the salmon and timber industries. "He really did bring the flavor of what is good and unique about Alaska to the forefront."

When Hammond became governor in 1974, construction of the trans-Alaska oil pipeline was just beginning. The giant state's sparse population was swelling with newcomers and was confronted with enormous service needs as it waited for a wave of oil wealth.

"We were not rich then. We had the resources, but we didn't have the money," says Hammond, explaining that the huge increases in revenue from state-owned oil leases didn't come until 1979 when oil prices skyrocketed with the Iranian revolution.

Business interests and environmentalists were locked in strident debate over the state's future. Would Alaska's riches — petroleum, fish, timber and minerals — be exploited, or would development be stymied?

Hammond now believes he succeeded in balancing those interests, a contention not shared by some on either side of the issue.

"I attempted to screen healthy growth from unhealthy growth. I was in the middle. I had more empathy with the environmentalists,

but knew there would be decisions they would be affronted by."

Hammond leaves a bureaucracy that has grown along with oil revenues. The state operating budget alone rose during his tenure by 18.4 percent annually. He admits that government growth is out of control, but is proud of his leadership role for a spending limit approved by voters in November.

Many, including Mallott

and veteran state Sen. Bill Ray, say Hammond was "a man of vision." But they assert he often paid scant attention to day-to-day government, allowing it to grow, sometimes without direction.

Hammond enjoys considerable popularity among voters, 40 percent of whom rated his performance as "good" in a recent poll.

Hammond, Alaska's fourth governor since statehood in 1959, says he wants to be

remembered for championing the creation of a savings account to set aside at least 25 percent of the state's resource wealth. The Alaska Permanent Fund, established in 1977, currently contains about \$3.5 billion to help pay Alaska's way when petroleum wealth is depleted.

Some of that money was used this year to give residents \$1,000 checks. The future of the so-called \$400

million "dividend program" is under attack by many as wasteful, but Hammond defends it as a way to share the wealth rather than use it to fuel more bureaucracy.

Hammond's fear is that the Permanent Fund will be "raided" by lawmakers who may lack the courage to re-establish the state income tax when oil revenues decline. The 1980 income tax repeal "was a big mistake," Hammond says.



BY ROYAL APPOINTMENT — Jean Potter, 20, reads up on her new place of work — the Sandringham estate of Britain's Queen Elizabeth II — at her home in Bridgewater. Jean, one of Britain's 3.3 million unemployed, who had been out of work since leaving school, wrote in desperation to the Queen, and was offered a job as a housekeeper at Sandringham, after an interview at Buckingham Palace. (AP Laserphoto)



MOVEABLE FURNITURE-ART — Created by two Hannover (West Germany) art students and now for sale in a handicraft shop, this re-constructed and re-designed Volkswagen "Beetle" displays itself as a piece of art as well as a comfortable easy chair with built-in stereo radio. The moveable furniture-art also has a lighted working desk which is placed behind the windshield. So far, it's the only available piece for sale and costs 5000 Deutschmarks (about 2,000 U.S. dollars). (AP Laserphoto)

## MONEY SAVING COUPONS



Redeem these coupons at any store selling these products.

The Sunflower Group, 15481 West 110th Street, Lenexa, KS 66219 (913) 492-2021

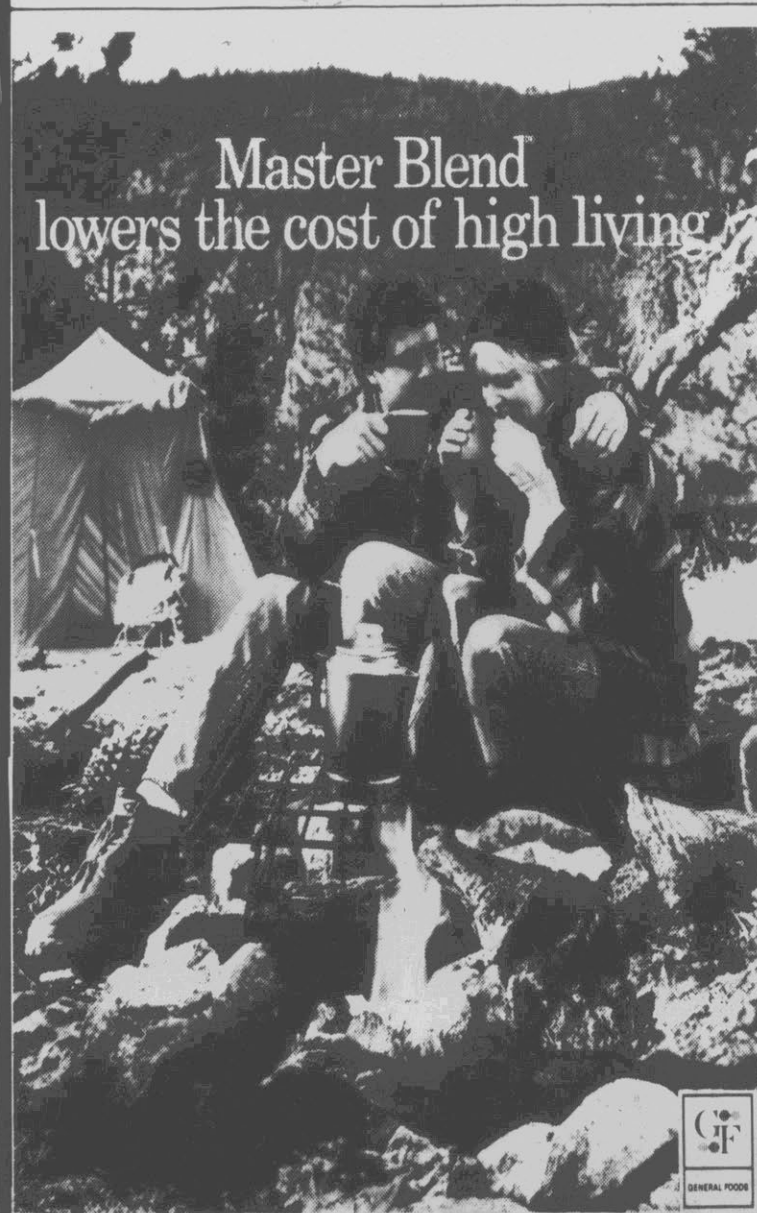

Master Blend lowers the cost of high living

STORE COUPON

Save 30¢ on any size can or bag of Master Blend coffee.



Available in 3 grinds.

To the retailer: General Foods Corp. will reimburse you for the face value of this coupon plus 7¢ handling if you receive it on the sale of the specified product and if upon request you submit evidence of purchase thereof satisfactory to General Foods Corp. Coupon may not be assigned, transferred or reproduced. Customer must pay any sales tax, where prohibited, taxes or restricted by law. Good only in U.S.A., Puerto Rico and U.S. Gov't install. Cash value: 1¢. 20¢ Coupon will not be honored if presented through outside agencies, brokers or others who are not retail distributors of our merchandise or specifically authorized by us to present coupons for redemption. For redemption of properly received and handled coupon mail to: General Foods Corp., P.O. Box 103, Waukegan, IL 60092. This coupon good only on purchase of product indicated. Any other use constitutes fraud.

LIMIT—ONE COUPON PER PURCHASE  
Offer expires June 30, 1983  
GENERAL FOODS CORPORATION

30¢

30¢

SG01401300

SAVE 25¢

on NEW SUN LIGHT DISHWASHING LIQUID



WITH REAL LEMON JUICE for EXTRA CLEANING POWER

25¢ SAVE 25¢

on NEW SUN LIGHT DISHWASHING LIQUID



To Dealer: Lever will reimburse you for the face value of coupon plus 7¢ handling provided you and the consumer have complied with the terms of the offer. Lever Brothers Company, Box 1385, Clinton, Iowa 52734. Limit one coupon per purchase. Good only on Sunlight Dishwashing Liquid. Any other use constitutes fraud. Coupon expires May 31, 1983.

25¢

11111 215692

## INTRODUCING



Post Honey Nut Crunch RAISIN BRAN

A delicious new combination of Honey, Walnuts, Crunchy Cereal Nuggets and Raisin Bran

Save 35¢

Starts crunchy and stays crunchy so your whole family will love it!

Save 35¢

on Post Honey Nut Crunch RAISIN BRAN



To the retailer: General Foods Corp. will reimburse you for the face value of this coupon plus 7¢ handling if you receive it on the sale of the specified product and if upon request you submit evidence of purchase thereof satisfactory to General Foods Corp. Coupon may not be assigned, transferred or reproduced. Customer must pay any sales tax, where prohibited, taxes or restricted by law. Good only in U.S.A., Puerto Rico and U.S. Gov't install. Cash value: 1¢. 20¢ Coupon will not be honored if presented through outside agencies, brokers or others who are not retail distributors of our merchandise or specifically authorized by us to present coupons for redemption. For redemption of properly received and handled coupon mail to: General Foods Corp., P.O. Box 103, Waukegan, IL 60092. This coupon good only on purchase of product indicated. Any other use constitutes fraud.

Limit — one coupon per purchase

Offer Expires November 30, 1983

GENERAL FOODS CORPORATION

SG04021300

35¢

**HARRIS**  
SUPER MARKETS, INC.  
"Where Shopping Is A Pleasure"  
RING IN YOUR HOLIDAYS WITH

**DINNER BELL**  
WHOLE BONELESS HAM \$1.99  
HALVES \$2.09  
LB. QUARTERS \$2.29

ITALIAN SAUSAGE \$1.29 LB.

SUGAR FREE BACON \$1.79 LB.

WIENERS \$1.09 PKG.

1 LB. SPICED LUNCHEON MEAT \$1.69 LB.

12 OZ. BOLOGNA \$1.19 PKG.

ALL MEAT SMOKE SAUSAGE KIELBASA BEEF SMOKE YOUR SAUSAGE... CHOICE \$1.89 LB.

6 OZ. COOKED HAM \$1.59 PKG.

**DINNER BELL**  
OUR TASTE RINGS A BELL.

# No Deregulation Boon Appears For The Truckers

By ELISSA MCCRARY  
Associated Press Writer

At the beginning of 1982, trucking-company officials who were still trying to cope with the newly deregulated trucking industry said this year had to be better financially than 1981. But a recent survey of trucking-company profits shows that 1982 may turn out to be one of the industry's worst in decades. Industry observers say this year's poor performance was a result of the weak economy and increased competition allowed by the 1980 federal Motor Carriers Deregulation Act. "Basically, this terrible year profit-wise was caused by the economy compounded by the fact that you have an increased level of competition chasing a shrinking market," said John B. Pipkin II, who follows the trucking industry for North Carolina National Bank. "The trucking industry is just a mirror of economic activity."

"I've always said when the economy catches cold, the trucking industry gets pneumonia," he said. "At this point, I would say the trucking industry is almost comatose."

In 1981, established freight carriers saw deregulation allow hundreds of competitors to move into their territory and chip away at their profits. In a year that brought one of the steepest declines in freight tonnage in the industry's history, nine of 12 of North Carolina's major trucking firms reported losses or lower profits.

Deregulation has hurt established carriers by allowing new, nonunion companies to move in and take over a large share of the full truckload business. Hauling full truckloads doesn't require big investments in terminals. These operators usually own one or several trucks and lease their services. Since they are nonunion and handle mostly full truckloads, owner-operators can undercut the rates of established trucking firms with higher overhead costs.

As a result, old-line carriers have been forced to cut costs, expand routes and reduce their rates.

The combination of deregulation and the economy proved too much for a few North Carolina motor carriers. For example, Charlotte-based Johnson Motor Lines, a \$90 million a year firm, closed down and Spector Red Ball Inc. of Winston-Salem, the nation's sixth largest trucking company, folded this year.

Winston-Salem-based McLean Trucking Co., the nation's fourth-largest carrier, reported an \$8 million operating loss in 1981, compared with a \$1.6 million profit in 1980. McLean merged with a Dallas-based trucking concern, Meridian Express Co., in September.

Nationwide, a recent survey of trucking company profits showed profits of 63 major motor carriers decreased 90.9 percent in the first nine months of this year to \$14.4 million, from \$158.1 million in the same period last year.

Officials of the American Trucking Association's National Accounting and Finance Council, who conducted the survey, say if the profit pattern holds for the rest of the year, trucking

firms are facing their fourth consecutive year of lower earnings.

However, state industry officials say despite the grim outlook for the rest of 1982, they expect a turnaround by the second quarter of next year.

Franz Holscher, president of Thurston Motor Lines Inc. of Charlotte, said he believes the industry will begin to recover by early spring. Thurston bucked the trend of declining profits last year, reporting that operating income shot up 154 percent to \$6.1 million from \$2.4 million in 1980.

"It's been a hard year but I think recovery is in sight," said Holscher, who attributed his company's growth to aggressive

expansion throughout the Sunbelt area and better productivity. "The companies that have held on this year will be much better off next year."

Pipkin said the trucking industry is one of the first to be hurt by a slow economy but also one of the first to recover.

"Next year will definitely be a better year for truckers because the level of the economy will be better," Pipkin said. "The first quarter will be slow but things should start to really pick up by the second quarter."

"The trucking industry is a major bellwether of the economy," he said. "The good part is that it will start to recover ahead of the rest of the economy."

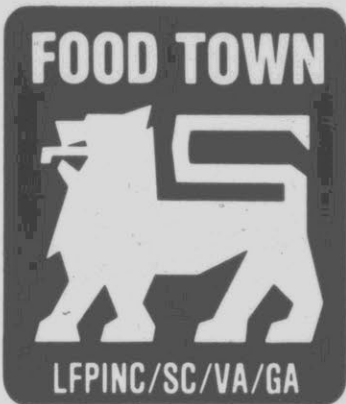

OPEN SUNDAY 10 A.M. 'til 7 P.M.

USDA Choice Beef Loin

# Sirloin Steak \$2.48 Lb.

Fresh Cut - Center Cut Loin Chops ..... Lb. \$1.99

These prices good thru Saturday, December 4, 1982

## Personal Side To Rebuilding

PEKING (AP) — China has provided a rare glimpse of its efforts to rebuild the earthquake-shattered city of Tangshan and aid those who survived the devastating 1976 tremor that took 242,000 lives.

The Chinese magazine Peking Review reported Sunday that 70,000 construction workers were laboring to rebuild the city, 100 miles southeast of Peking, which had a pre-quake population of 1.06 million.

Despite that effort, nearly half a million people still live in small, makeshift brick houses with tar paper roofs, the English-language magazine said.

Looking at the personal side of the disaster, the magazine said 15,000 people lost their spouses when the quake, with a magnitude of 7.8 on the Richter scale, flattened the city.

Most remarried, but 30 percent of those marriages ended in divorce since the partners were brought together "merely by a mutual sympathy and a desire to lean on each other in a crisis," the magazine said.

"Most of these people have married a third time, having drawn lessons from their previous experiences," it added.

The magazine said the quake left 1,814 paraplegics, and 1,727 of them have survived.

Few can return to work and earn a living and some considered suicide to end physical pain or save family members the trouble of having to care for them, according to the magazine. "But for most, thanks to

the help from a sympathetic society, the desire to live has been rekindled."

Some live in nursing homes and many are recuperating in sickrooms operated by big factories, it said.

City authorities support the jobless, who receive free medical care, it added.

Of the 2,600 orphans left by the quake, 700 have been sent to schools in other cities and some have been adopted by sympathetic families.

Tangshan orphans receive preferential treatment in job placement, the magazine said, adding, 1,500 have been given jobs and 350 have joined the army.

The Peking Review said 91,801 families have moved into new homes, but narrow side streets remain full of rubble and half of Tangshan's people still live in makeshift housing crammed between ruins and new buildings.

All buildings in the new city, being built with the help of a \$2 billion government grant, are designed to resist a shock of 6.3 on the Richter scale, the magazine said.

The Richter scale is a measure of ground motion as recorded by seismographs. A quake of a magnitude of six is considered capable of causing severe damage.

FAMILY VISITATION MOSCOW (AP) — Eleven children of the Pentecostalist Vashchenko family, who took refuge in the U.S. Embassy four years ago, have arrived in Moscow from Siberia to visit their parents.

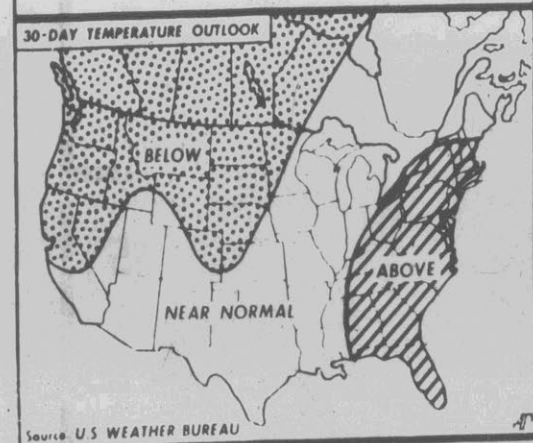
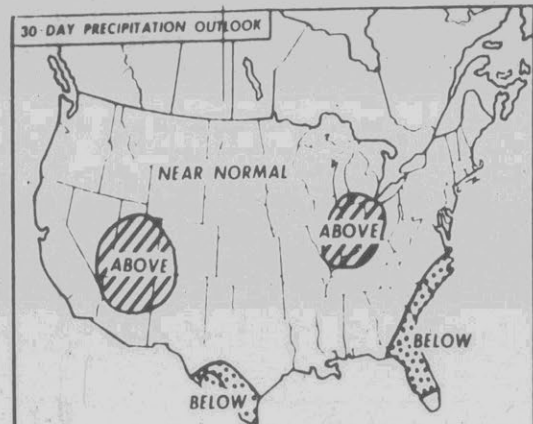

THIRTY-DAY OUTLOOK — This is the way the nation's weather will be in terms of precipitation and temperature for the next 30 days, according to the National Weather Service. (AP Laserphoto)

**\$2.58** Lb. USDA Choice Beef Loin

## T-Bone Steaks

Fresh Quarter Pork Loins ..... Lb. \$1.48

**88¢** Lb. 4-8 Lb. Average

## Fresh Picnics

Fresh Whole or Rib Half, Sliced Free Pork Loins ..... Lb. \$1.38

**\$1.59** 20 Lb. Bag US #1

## White Potatoes

Fresh Florida Oranges ..... 5# Bag \$1.29

**\$4.19** Pkg. of 12 - 12 Oz. Cans

## Schlitz Beer

**\$2.99** 1.5 Lt. - Chab., Burg., Rhine, Rose, Rhinokeller

## Colony Wine

1.5 Liter - Gold, Red, White, Pink Taylor Lake Country

**\$2.19** Package of 6 - 12 Oz. Cans

## Miller Beer

**85¢** 2 Liter

## Coca Cola

**89¢** 22 Ounce

## Dove Liquid

Why Pay \$1.09

**99¢** 12 Oz. - Large

## Jeno's Pizza

Why Pay \$1.29

**3/89¢** 1 Lb. - Quarters

## Shedd's Spread Margarine

Why Pay 39¢ Each

**79¢** 97 Sheets - 2 Ply

## Viva Towels

Why Pay 99¢

**89¢** 4 Roll Pk. - Assorted

## Waldorf Toilet Tissue

**69¢** 6.5 Oz. - Lt. Chunk, In Oil Tuna

## Chicken Of The Sea

**\$1.49** 49 Ounce

## Cold Power

**99¢** 32 Ounce

## Del Monte Catsup

**99¢** 23 Oz. - Bunker Hill or Castlabarry

## Beef Stew

**4/\$1** 8 Oz. - Mahoon

## Instant Potatoes

**99¢** Half Gallon - Tropicana

## Orange Juice

**3/\$1** 14.5 Oz. - Beef/Liver Chicken Chopped Beef/Horsmeat

## Alpo Dog Food

**89¢** Quart

## Sealtest Egg Nog

Why Pay \$1.87

**\$1.39** 48 Ounce

## Food Town Oil

Why Pay \$1.87

**4/89¢** 6.5 Oz. - Liver/Kidney Hearty Slow Cat Food

## Purina 100

Why Pay 33¢ Each

Prices good at Greenville Food Town Store only

# Test New, Exotic Airplanes By Remote Control

By ROBERT LOCKE  
AP Science Writer  
EDWARDS AIR FORCE  
BASE, Calif. (AP) — Test  
pilot Einar Enevoldson  
calmly maneuvered one of  
the world's hottest planes  
through loops and turns no  
enemy fighter could hope to

match.  
When the sleek experimen-  
tal jet with its swept wings,  
canards and winglets was  
safely back on the ground,  
Enevoldson summed up:  
"It's not very pleasant and I  
don't like it very much, but  
you get used to it."

His disdain had nothing to  
do with the stress of flying on  
the far edge of technology.  
While the jet soared nearly  
eight miles overhead,  
Enevoldson never left the  
ground.  
He flew the 13-minute  
flight from an open plywood

cockpit deep inside the Na-  
tional Aeronautics and Space  
Administration's Dryden  
Flight Research Facility on  
the desert floor. The jet, a  
HiMAT or Highly Maneu-  
verable Aircraft Technology,  
is a scale model less than  
half the size of a manned  
fighter.

Dryden's Remotely Piloted  
Research Vehicle system  
raises sharp philosophical  
differences between the  
engineers and pilots at this  
high desert airstrip where  
the military and civilians  
have pioneered modern  
aviation from America's first  
jets to space-age X-15  
rocketplanes.

"The test pilots don't really  
like it very much, but the  
writing's on the wall," said  
Henry H. Arnaiz, HiMAT  
project manager.

He said, "remotely flown  
planes are cheaper, quicker  
and safer."

Milt Thompson, a test pilot  
of renown and Dryden's chief  
engineer, said, "There will  
be other (remote control)  
applications... This is a  
quick, cheap way of looking  
at a new configuration or  
doing hazardous testing."

"But I don't see it playing  
a really big role here. The  
pilot can contribute a lot —  
he's part of the whole control  
system. We've got to fight off  
these people who want to  
overdo it and make every-  
thing with these remote con-  
trols."

Dryden's remote cockpit is

a raised platform of blue-  
painted plywood. Enevoldson  
wore a T-shirt, sweater and  
slacks for one recent flight.  
He sat in a padded brown  
chair, hands on the control  
stick near his knees and  
watched a full array of dials  
and gauges — roughly what  
he would see if HiMAT had a  
cockpit.

Enevoldson's every move  
is relayed by the cockpit's  
computer to HiMAT's com-  
puter, which manipulates the  
plane's controls. The results  
race back to the cockpit and  
Enevoldson's gauges dance.

A television set mounted  
about where the windshield  
should be displays what  
HiMAT sees through a  
camera near its nose.

"It's just like he's sitting in  
the airplane," said James M.  
Cooper Jr., HiMAT flight test  
engineer. "But of course they  
don't have any of the cues  
they're used to," such as the  
roar of the engine, the vibra-  
tions, motions and pressures  
that should occur when the  
desert floor rolls by on the

TV screen.

Arnaiz, despite his en-  
thusiasm for remote-control  
flying, said, "We are not at  
the point yet where we can  
get rid of the pilot. You still  
need the 'right stuff,'" that  
undefined quality that is  
supposed to set test pilots  
apart from almost everyone  
else.

But for planes such as  
HiMAT, in which "we're  
pushing the technology on  
almost every major system  
of aerodynamics" with a  
single plane, remote control  
saves time, money and  
perhaps lives, Arnaiz said.

At \$17 million for two  
HiMATs, the cost is not high  
by aerospace standards.

"The big thing is that we  
didn't have to man-rate it,"  
with redundancies, life sup-  
port systems and well-tested  
materials, Arnaiz said. "In-  
stead, we just put a load on it  
and when it didn't break, we  
said, 'OK, let's go fly it.'"

Built by Rockwell Interna-  
tional, the 21-foot plane was

designed by computers into a  
unique configuration that  
includes four wings — two  
where wings are supposed to  
be and two canards, shorter,  
upswept wings near the nose.  
Its outer skin is mostly  
weight-saving graphite. The  
wings are, in engineering  
jargon, "aeroelastically  
tailored" — they twist and  
bend under pressure into  
predictable new shapes to  
maintain maneuverability.

Those pressures can be  
intense. Arnaiz said HiMAT  
"is designed to out-  
accelerate and out-turn any-  
thing else around. It has  
almost twice the turning per-  
formance of our best fighter."

Its greatest value is at  
altitudes above 25,000 feet  
and transonic speeds — just  
above and below the speed of  
sound around 700 mph,  
"where most fighter-to-  
fighter combat occurs,"  
Arnaiz said.

"This is an area where  
airplanes have almost no  
performance at all," he said.

"It's quite something to go  
up to Mach 1.2 and pull 6  
G's."

That means the plane was  
moving at 1.2 times the speed  
of sound and the forces  
trying to tear it apart on a  
hairpin turn were equal to  
six times the force of gravi-  
ty.

The two HiMATs will be  
heading into storage when  
the last of their 26 test flights  
are completed by the end of  
the year, he said.

They are not prototypes of  
some future fighter, Arnaiz  
said. Rather they are purely  
research tools to test new  
concepts.

Thompson, meanwhile,  
says any new plane that  
grows from HiMAT will  
carry a pilot long before it's  
delivered.

"There will definitely be  
test pilots around for some  
time to come," he said. "You  
don't give a fighter pilot a lot  
of confidence by telling him  
you flew this thing from the  
ground."

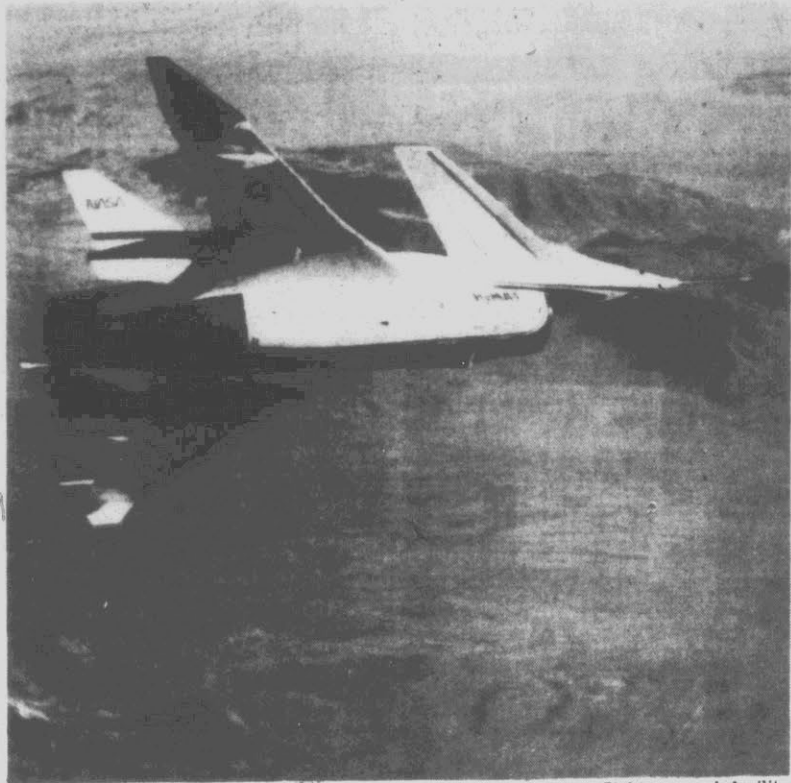

**HOT NEW MODEL** — The "HiMat Jet", a Space Administration's flight research facility 21-foot scale model of what might be one of the country's new fighter aircraft, makes a slow left turn over the Mojave Desert during recent test flight from the National Aeronautics and

Space Administration's flight research facility at Edwards Air Force Base, California. The remote control system is a safer way of testing new configurations and doing hazardous testing. (AP Laserphoto)



**SACK TIME** — A Metrozoo orangutan finds that a burlap sack can do double duty — both as a sunshade and a bed — during warm afternoon hours in Miami, Fla. The large rare apes are native to Sumatra and Borneo. They may weigh up to 200 pounds and their name comes from a Malay word meaning Man of the Woods. (AP Laserphoto)

## Babysitting Hours

A change of hours has  
been announced for the  
free babysitting service  
offered jointly by East  
Branch Library and the  
Greenville Recreation and  
Parks Department on Sat-  
urday, Dec. 11. The  
service will be at East  
Branch Library, 2000  
Cedar Lane.

Originally, the free  
service to give parents a  
chance to do Christmas  
shopping without their  
children, had been sched-  
uled Dec. 11 for the hours  
of 11 a.m. to 2 p.m.

This service will now be  
offered from 1 to 4 p.m. in  
order not to conflict with  
the hours of the Christmas  
parade, which is also being  
held Dec. 11.

During the three hour  
period, children will be  
treated to crafts, puppet  
shows and movies.

**NEW!**  
**Save \$1.00**  
**on Huggies**  
Introducing Huggies elastic-leg diapers  
to help stop leaking.

Save 50¢ on each of your next two boxes of  
KLEENEX HUGGIES, the form-fitting  
disposable diaper with elastic at the  
leg. HUGGIES contour shape and soft, gentle  
elastic hug your baby to help stop leaking  
better than other diapers.

And HUGGIES are more absorbent than  
the other leading diapers because  
they've got extra thick, fluffy padding. So,  
buy HUGGIES and keep your baby  
dry, comfortable, and... happy! In Newborn,  
Daytime, Overnight, and Toddler sizes.



**50¢** **Save 50¢**  
on any size Kleenex Huggies diapers  
DEALER: For prompt payment send this coupon to Kimberly-Clark Corporation, Box 2, Clinton, Iowa 52734. For each coupon you accept as our agent, we will pay you face value plus 7% handling charge, provided you and your customers have complied with the terms of this coupon. Any other use constitutes fraud. Invoices showing purchase of sufficient stock to cover all coupons submitted must be shown upon request. Void where prohibited or restricted. Your customer must pay any sales tax involved. Offer good only in the 50 United States and for military personnel with APO/FPO addresses. Cash value 1/2¢. © Registered trademark of Kimberly-Clark Corp. © 1982 KCC. AD-5012  
**LIMIT ONE COUPON PER PACKAGE.**

**50¢** **Save 50¢**  
on any size Kleenex Huggies diapers  
DEALER: For prompt payment send this coupon to Kimberly-Clark Corporation, Box 2, Clinton, Iowa 52734. For each coupon you accept as our agent, we will pay you face value plus 7% handling charge, provided you and your customers have complied with the terms of this coupon. Any other use constitutes fraud. Invoices showing purchase of sufficient stock to cover all coupons submitted must be shown upon request. Void where prohibited or restricted. Your customer must pay any sales tax involved. Offer good only in the 50 United States and for military personnel with APO/FPO addresses. Cash value 1/2¢. © Registered trademark of Kimberly-Clark Corp. © 1982 KCC. AD-5012  
**LIMIT ONE COUPON PER PACKAGE.**

## SPECIALS ON HEALTH & BEAUTY AIDS AT THE NEW FOOD KING

LOCATED ON HWY. 33 IN CHOCOWINITY  
PRICES GOOD FOR MONTH OF DECEMBER

Arrid Solid  
Regular, 2 oz.  
**\$1.59**

Naturally Dry  
4 oz.  
**99¢**



Aapri Facial Scrub  
2 oz.  
**\$2.59**

Chloraseptic Liquid  
**\$2.29**



Excedrin  
36's  
**\$1.99**

Gillette Foamy  
Regular 6 1/4 oz. Menthol  
**\$1.49**



Atra 5's  
**\$1.89**



Preparation H  
1 oz. Tube  
**\$2.09**

DRISTAN  
24's  
**\$2.19**

Suppositories 12's  
**\$2.69**

Children's CoTylenol  
Chewable Cold  
Tablets 24's  
**\$1.39**

Children's CoTylenol  
Liquid  
4 oz.  
**\$3.39**

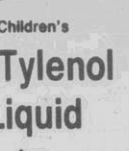

Tylenol Tab 100's  
**\$3.29**

GEAR  
8 oz.  
**\$2.29**

Children's CoTylenol  
Caps 20's  
Tablets 24's  
**\$2.69**

Children's CoTylenol  
Cold Formula  
Caps 20's  
Tablets 24's  
**\$2.69**



Aqua Fresh  
2.7 oz.  
**89¢**



Hiramck Shampoo . 8 oz. **\$2.29**  
Hiramck Conditioner . 8 oz. **\$2.29**  
Hiramck Hair Spray . 8 oz. **\$2.69**

PRICES GOOD  
DECEMBER 2ND, 3RD,  
& 4TH, 1982

Quantity Rights  
Reserved - None  
Sold To Dealers

# It's Open Season.

ON HIGH FOOD PRICES HERE!!!!

## AT THE NEW FOOD KING

LOCATED ON HIGHWAY 33 IN CHOCOWINITY

WE'VE LOWERED THE PRICES ON OVER 6,800 ITEMS AND WE'RE DETERMINED TO HAVE THE **LOWEST** FOOD PRICES IN EASTERN NORTH CAROLINA! SHOP NOW FOR THE HOLIDAYS & SAVE!



### FRESH WHOLE FRYERS

# 35



LB. LIMIT 4 PLEASE

CLUB STEAK \$1.99 LB.

T-BONE STEAK \$1.99 LB.

SIRLOIN STEAKS \$1.89 LB.

WHOLE RIBEYE LOINS \$2.89 LB.

LUNDY'S FRESH COUNTRY LINK SAUSAGE \$1.39 LB.  
10 LB. BOX...\$11.99

FRESH BEEF LIVER 69¢ LB.

FROSTY MORN BOLOGNA \$1.19 12 OZ. PKG.

JAMESTOWN ROLL SAUSAGE 1 LB. PKG. 89¢

RIBEYE STEAKS \$2.99 LB.

### PRODUCE

FRESH GREEN CABBAGE 9¢ LB.

TANGERINES... 120 COUNT 6 FOR 89¢

RED OR GOLDEN DELICIOUS APPLES 99¢ 3 LB. BAG

SWEET POTATOES 5 LBS. FOR \$1.00

TEXACO ANTI FREEZE ONE GALLON \$3.29

FRENCH'S MUSTARD 24 OZ. JAR 59¢



COCA COLA BOTTLE DRINKS 16 OZ. CARTON OF 8 99¢

ROYAL GUEST NON DAIRY CREAMER 16 OZ. JAR 99¢

NORTHERN BATHROOM TISSUE 4 ROLL PKG. 89¢ ASSORTED PRINTS

FINE FARE BUTTERMILK BISCUITS 4 PACK 59¢

DOVE LIQUID DETERGENT 22 OZ. BOTTLE 79¢

YES HEAVY DUTY DETERGENT 32 OZ. BOTTLE 89¢

CHATHAM CHUNX DOG FOOD 50 LB. BAG \$6.49

FRENCH'S WORCESTERSHIRE SAUCE 10 OZ. 97¢

KRAFT ORANGE JUICE 64 OZ. JAR \$1.49

DELMONTE CATSUP 32 OZ. BOTTLE 99¢

OLD SOUTH ORANGE JUICE 1/2 GALLON CARTON 99¢

FOLGER'S INSTANT COFFEE 10 OZ. JAR \$3.79



CRISCO OIL 32 OZ. BOTTLE \$1.49  
KRAFT MAYONNAISE 32 OZ. JAR 99¢

SIoux BEE HONEY 16 OZ. SIZE \$1.21



SPECIALS DAILY IN OUR HOT DELI & BAKERY

QUAKER QUIK GRITS 5 LB. BAG...25¢ OFF... \$1.08  
LIPTON TEA BAGS 24 CT. FAMILY \$1.29  
PILLSBURY CINNAMON ROLLS 10 OZ. CAN 99¢

HIC DRINKS GRAPE, ORANGE, CHERRY, PEACH 46 OZ. CAN 69¢

GIBB'S PORK & BEANS 2 1/2 CAN 59¢

SAV-MOR MARGARINE 1 LB. PKG. 3 FOR \$1.00

### FROZEN FOODS

MR. P'S PIZZAS ITALIAN, PEPPERONI, COMBINATION 10 OZ. PKG. 79¢



BRAWNY PAPER TOWELS JUMBO ROLL ASSORTED DESIGNER 59¢

STOKELY FRUIT COCKTAIL 2 303 CANS \$1.09



WHITE HOUSE APPLE JUICE 32 OZ. JAR 59¢

NABISCO TOASTETTES 6.5 OZ. BOX 2/\$1.00



STOKELY CORN CREAM STYLE OR WHOLE KERNEL 303 CAN 2 FOR 89¢

NABISCO SNACK CRACKERS 99¢

QUICK MAID WHIP TOPPING 8 OZ. PKG. 49¢

SHOE STRING POTATOES FROZEN 20 OZ. BAG 2/\$1.99

CAROLINA DAIRY ICE CREAM SANDWICHES 6 PACK 79¢

# FREE

BUY ONE GET ONE FREE - Buy any of the above items at regular price and get one free!



**NEHI**  
ASSORTED FLAVORS  
SOFT DRINKS  
2 LITER BOTTLE  
BUY ONE AT  
REGULAR PRICE,  
GET ONE  
FREE!



**SKINNER  
ELBO  
MACARONI**  
7 OZ. BOX  
BUY ONE AT  
REGULAR PRICE,  
GET ONE  
FREE!



**KRAFT  
GRAPE  
JELLY**  
18 OZ. JAR  
BUY ONE AT  
REGULAR PRICE,  
GET ONE  
FREE!

DUE TO A NEW BUYING SOURCE, OVER 500 HEALTH AND BEAUTY AIDS PRICES HAVE BEEN CUT. CHECK US OUT - OUR PRICES ARE RIGHT!!

CAROLINA DAIRIES PKG. OF 6  
**ICE CREAM SANDWICHES**  
BUY ONE AT  
REGULAR PRICE,  
GET ONE  
FREE!

FRESH WHOLE OR HALF CUT FREE!  
**PORK LOINS**



SLICED 7-9 CHOPS  
1/4 PORK LOIN ..... LB. \$1.49

# 1.19

STORE HOURS  
Open 8 am - 7 pm Monday through Thursday  
Friday 8 am - 8 pm Saturday 8 am - 7 pm  
Closed Sunday

T-BONE STEAKS \$1.99 LB.

OVERTON'S FINEST CHOICE  
**SIRLOIN STEAK**

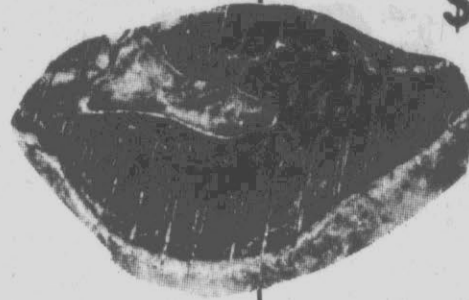

# 1.89

GWALTNEY  
**GREAT BOLOGNA** ..... LB. PKG. \$1.19



MORRELL  
**FRANKS**  
12 OZ. PKG. 99¢

GWALTNEY  
**BACON** ..... 12 OZ. PKG. \$1.39

FRESH  
**FRYER BREAST**

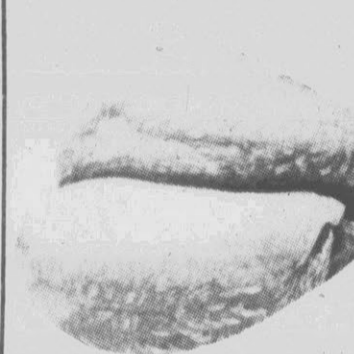

FRYER THIGHS..... LB. 49¢  
FRYER DRUMSTICKS . LB. 69¢

# 99

FRESH  
**WHOLE FRYERS**  
GRADE "A"

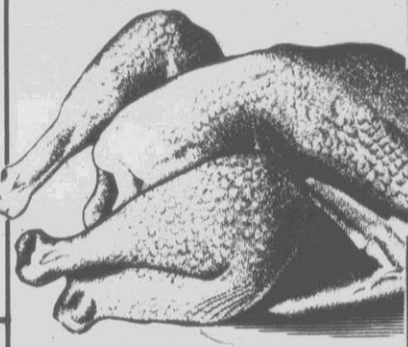

LB.

# 3.39

DUKE'S  
**MAYONNAISE** ..... QUART JAR 98¢

GRADE "A"  
**LARGE EGGS**

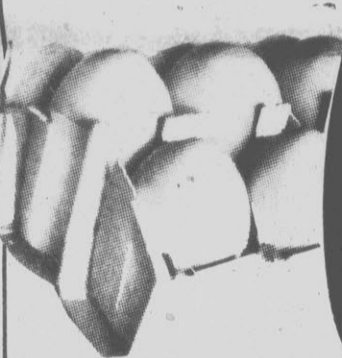

DOZEN

# 68



VISA

211 Jarvis Street  
2 Blocks from ECU  
"Home of  
Greenville's Best Meats"

MasterCard

HUNT'S  
**KETCHUP** ..... QUART BOTTLE 98¢

BREYER'S ASSORTED FLAVORS  
**ICE CREAM**  
LIMIT 4  
1/2 GALLON CARTON \$1.99

PACKER'S LABEL FROZEN  
**FRENCH FRIES** ... 2 LB. BAG 2/\$1.00

DUNCAN HINES YELLOW  
**CAKE MIX** ..... 18 OZ. BOX 78¢

ALL PEPSI PRODUCTS LIMIT 6

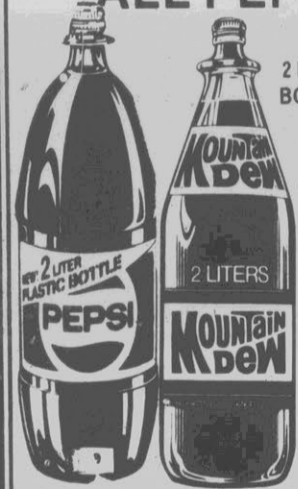

2 LITER BOTTLE

NONE SOLD TO DEALERS

# 79

**PRODUCE**

CALIFORNIA  
**BROCCOLI**  
LARGE BUNCH 69¢

FRESH LOCAL  
**COLLARDS** 4 LBS. \$1.00

GOLDEN  
**BANANAS**  
4 LBS. \$1.00

CHICKEN OF THE SEA IN OIL  
**CHUNK LIGHT TUNA** ..... 6 1/2 OZ. CAN 69¢

CLIP THIS COUPON  
**HAPPY HOST SUGAR** 5 LB. BAG

With this coupon and \$10.00 food order excluding advertised specials. Without coupon \$1.79. Limit one per customer. Expires 12-4-82.  
YOUR CHOICE  
**sugar**  
granulated  
EA. 

# 99



JUICY FLORIDA  
**ORANGES**..... 5 LB. BAG 98¢

US NO. 1  
**WHITE POTATOES**

10 LB. BAG  

# 88



LIPTON  
**TEA BAGS**..... 100 CT. PKG. \$1.88

OLD SOUTH ORANGE JUICE OR WHOLE  
**MAOLA MILK**



1/2 GALLON PAPER CARTON

# 89

BOUNTY  
**PAPER TOWELS**..... GIANT ROLL 78¢

**COTTONELLE** TOILET TISSUE

4 ROLL PKG.



LIMIT 2

# 99

GENERIC  
**BLEACH** ..... GALLON JUG 59¢

CLIP THIS COUPON  
**COCA-COLA** 16 OZ. CARTON OF 8

With this coupon and \$10.00 food order excluding advertised specials. Without coupon \$1.19 plus deposit. Limit one carton at sale price. Expires 12-4-82.  
**COCA-COLA**  
PLUS DEPOSIT  

# 79



# SAVE 25%

## Holiday Dressing

SAVE \$10 Velvet Blazer

Regular \$40

Velvet and Christmas go together. See our selection of man-tailored cotton velvet blazers. Fully lined with acetate taffeta. Misses' sizes.

**29<sup>99</sup>**

SAVE \$4 Dressy Blouses

Regular \$16

Choose from two festive, flattering styles: ruffled jabot front and lace V-inset. Both are sure to please. Misses' sizes.

**11<sup>99</sup>**

SAVE \$4 Leno-Weave Shirt

Regular \$16

Polyester and rayon shirt steals the holiday scene with feminine ruffled styling. Holiday colors in Misses' sizes.

**11<sup>99</sup>**

SAVE \$7 Trimmed Sweaters

Regular \$22

Metallic thread highlights adds sparkle to delicate acrylic sweaters. Cream or black. Misses sizes.

**14<sup>99</sup>**

# Sears

Sale Starts Wed., Dec. 1;  
Ends Sat., Dec. 4.

unless otherwise specified

Sears Pricing Policy... If an item is not described as reduced or a special purchase, it is at its regular price. A special purchase, though not reduced, is an exceptional value.

Most items at reduced prices



Wrap up  
a  
Beautiful  
Christmas  
at Sears



## SAVE \$2

Holiday Blouses In  
Our Budget Shop

Regular \$9.99 to \$10.99

**7<sup>99</sup> to 8<sup>99</sup>**

Our sale makes these festive, pretty bowed, ruffled and lace blouses so affordable. We have pastels in a number of darling styles. Misses' sizes.

## 25% OFF

Stadium Coats In  
The Length to  
Please Her

Regular \$55 to \$100

**40<sup>99</sup> to 74<sup>99</sup>**

We have a coat she'll love. Choose a quilted style, with a detachable hood, or corduroy style with poplin quilted arms and collar. Both are polyester and cotton with polyester fiberfill. Misses' sizes.

Ask about Sears Credit Plans

### GIFTS UNDER

### \$10

Six simple ways to say she's in your thoughts this Christmas. Pick up several for gifts today.



Telescoping Umbrella  
Gift Box. With rain  
scarf. Reg. \$10... 7.49



Acrylic Knit Gloves  
Vinyl palm and back.  
Reg. \$6... 4.49

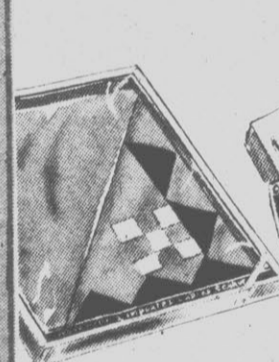

Box of Two Scarves  
Print, solid. 21-in.  
square. Reg. \$5... 3.69

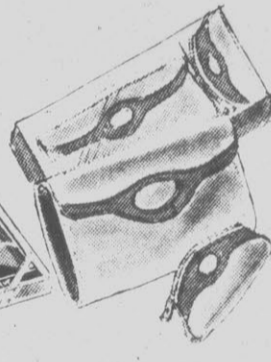

Boxed Wallet Set  
Leather wallet, key  
case. Reg. \$10... 7.49



Hat and Scarf Set  
Acrylic knits, one size  
for all Reg. \$10...  
..... now 7.49



Leather Bags  
Special purchase.  
Many Styles.  
Limited quantities... 9.97  
IN OUR BUDGET  
SHOP



SAVE \$6  
Blow Dryer

**11<sup>99</sup>**

Regular \$17.99  
Sears Best 1400 watt\*  
blow dryer. Thru  
Dec. 11.

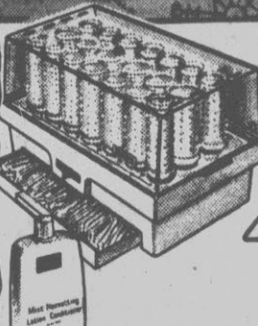

SAVE \$10  
Hair Setter

**19<sup>99</sup>**

Regular \$29.99  
Use dry, mist or lotion 20  
rollers. Thru Dec. 11.

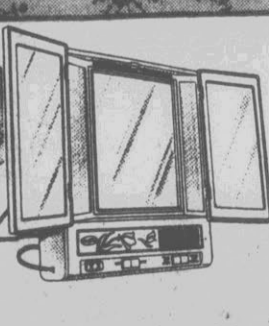

SAVE \$10  
Make-up Mirror

**29<sup>99</sup>**

Regular \$39.99  
Regular/magnifying  
center mirror. Clock. Thru  
Dec. 11.

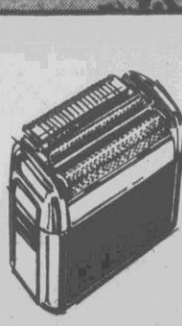

SAVE \$7  
Electric Shaver

**29<sup>99</sup>**

Regular \$36.99  
Remington XLR 800 model.  
\$23.99 Remington Shaver. 19.99  
\$46.99 Remington XLR 90039.99



SAVE \$5  
Norelco Razor

**49<sup>99</sup>**

Regular \$54.99  
Thru Dec. 11  
Rotatract™ Tripleheader™  
\$69.99 Men's Shaver. 59.99  
\$24.99 Ladies' Shaver. 19.99



SAVE \$7 to \$8  
Handbags

**13<sup>99</sup> to 17<sup>99</sup>**

Reg. \$21  
to \$26  
Top grain leather bags.  
Sale ends Dec. 11.  
\$45 Calculator Wallet 29.99

Large items such as appliances and furniture are inventoried in our distribution center and will be scheduled for pickup or delivery. Delivery is not included in selling prices.

SHOP YOUR NEAREST SEARS DETAIL STORE

M.C.: Burlington, Charlotte, Concord, Durham, Fayetteville, Gastonia, Greensboro, Greensboro, Greenville, Hickory, High Point, Jacksonville, Raleigh, Rocky Mount, Wilmington, Winston-Salem  
S.C.: Columbia, Florence, Myrtle Beach, Rock Hill  
VA.: Danville, Lynchburg, Roanoke

You can  
count on

# Sears

Satisfaction Guaranteed  
or Your Money Back

**Sears**

Wrap up a Beautiful Christmas at Sears

**SAVE 25%**

Wrap up a Beautiful Robe for Christmas Gift Giving

**SAVE \$7**

Soft and Warm Pile Robes

**18<sup>99</sup>**

A. Regular \$26

Wrap her in warmth and style in a wrap or zip-front robe of washable acrylic. Wear-dated® by Monsanto. Feminine pastel colors. Sizes S,M,L.

**SAVE \$6**

Beautiful Fleece Robe

**18<sup>69</sup>**

B. Regular \$25

She'll be lovely sitting by the tree in our zip style fleece robe of triacetate and nylon. In solid colors and sizes S,M,L.

**SAVE \$5**

Misses' Flannel Gown

**12<sup>99</sup>**

C. Regular \$18

Be cozy and warm all winter in our cotton flannel gown in yarn-dyed plaids and prints.

Robes and Gown on Sale Thru December 11

**Monsanto Full One-Year Warranty**

Free replacement or refund upon return to any Sears store if an item fails to give normal wear for one year.

Ask about Sears Credit Plans

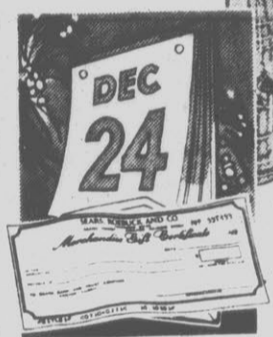

Sears Gift Certificates the last minute gift idea



**1/3 OFF**  
All Endurables Hosiery

Regular \$1.49 to \$5.99 **99¢ to 3<sup>99</sup>** pair

Endurables, our longest wearing hosiery is now on sale. Hurry in and choose pantyhose, support and control top pantyhose, Thi-Tops and knee highs in your favorite colors. Thru Dec. 18.

In Our Lingerie Department  
Ask about Sears Credit Plans



He'll Love This Gift...

**SAVE \$20** On Our Premium Leather Dress Shoes for Men

Regular \$49.99

**29<sup>99</sup>** pair

All the parties and special occasions call for you to be dressed right from head to toe. And what better time than now to buy just the right pair of shoes. Supple, premium quality leather uppers and flexible leather soles insure comfort. Choose mock toe ornament slip-on, tasse slip-on or tie oxford. Sale ends December 11.

In Our Shoe Department



Wrap up a Beautiful Christmas at Sears

**SAVE 20%**  
Sears Best Men's Underwear

Regular \$10.99  
T or V Shirts and briefs

**8<sup>79</sup>** pkg. of 3

Sears Best underwear made of polyester and cotton for comfort and long wear. Perma-Prest®. Come in packages of 3. Buy now and save.

**Men's Fashion Underwear**  
**SAVE 20%**



Reg. \$3.49  
**2<sup>79</sup>** pair

Choose from low-rise, bikinis or regular briefs in a variety of fabrics and colors. Save at Sears.

**Men's Kimonos and P.J.'s**

**SAVE 25%**

Men's Broadcloth P.J.'s

Regular \$10.99  
**7<sup>49</sup>** ea.

Perma-Prest® pajamas of polyester and cotton solids and prints. Long-sleeve, ankle-length.

**SAVE \$3.50**  
Fancy Flannel Men's P.J.'s

Regular \$10.99  
**7<sup>49</sup>**

Warm all-cotton flannel print button coat.

**SAVE \$7**  
Solid-color Kimono for Men

Regular \$26  
**18<sup>69</sup>**

In basic solid colors. Mid-calf length. Acetate and nylon. Men's sizes.

**MEN'S SWEATER SPECTACULAR**

YOUR CHOICE ONLY...

**7<sup>97</sup>**

Cable news. Cozy knit sweater of 100% acrylic you can machine wash and tumble dry. Crew and V-neck styles. S-XL. Great gift idea. Special purchase, quantities limited.

**SAVE 25%**

Men's Flexslax™ bend and stretch when you do

Regular \$20.99

**14<sup>99</sup>**

Perma-Prest® stretch woven slacks. Polyester with stretch Ban-Rol waistband. Regular fit in solid colors. Select several pair for Christmas giving.



Ask About Sears Credit Plans

**Fashion Jackets**  
**SAVE 25%**

Just-in-time for Christmas

Regular \$45 to \$60

**33<sup>49</sup> to 44<sup>99</sup>**

Sporty waist-length jackets reverse for maximum versatility. Choose from a variety of styles and colors. Zip-off raglan sleeves converts some to vest. In sizes S-XL.

Ask about Sears Credit Plans

**Rugged Men's Wear**

**\$5 OFF**

Roebucks denim jeans

Tough wearing, all-cotton denims. Reinforced seams, stress points. Five pockets.

Regular \$17.99

**12<sup>99</sup>**

**\$2 OFF**

Perma-Prest Flannel Shirt

Made of cotton and polyester for comfort. They come in beautiful plaids. In men's sizes S-XL.

Regular \$9.99

**7<sup>99</sup>** each

**Denim Jackets, \$10 OFF**

Polyester and cotton shell, polyester pile lining. Men's sizes.

Regular \$35

**24<sup>99</sup>**

**Denim Vest, \$4 OFF**

Polyester and cotton shell, polyester pile lining. Men's sizes.

Regular \$19.99

**15<sup>99</sup>**

Sears

SAVE \$50

Wrap up a Beautiful Christmas at Sears



SAVE 20% Sleep 'n Play Suit of polyester terry with Gripper snaps.  
Regular \$8.49 **6<sup>79</sup>**

SAVE 20% Infants' Gown of Polyester knit, gripper snaps. One size.  
Regular \$4.29 **3<sup>39</sup>**

Winnie-the-Pooh is a copyright of Walt Disney Productions

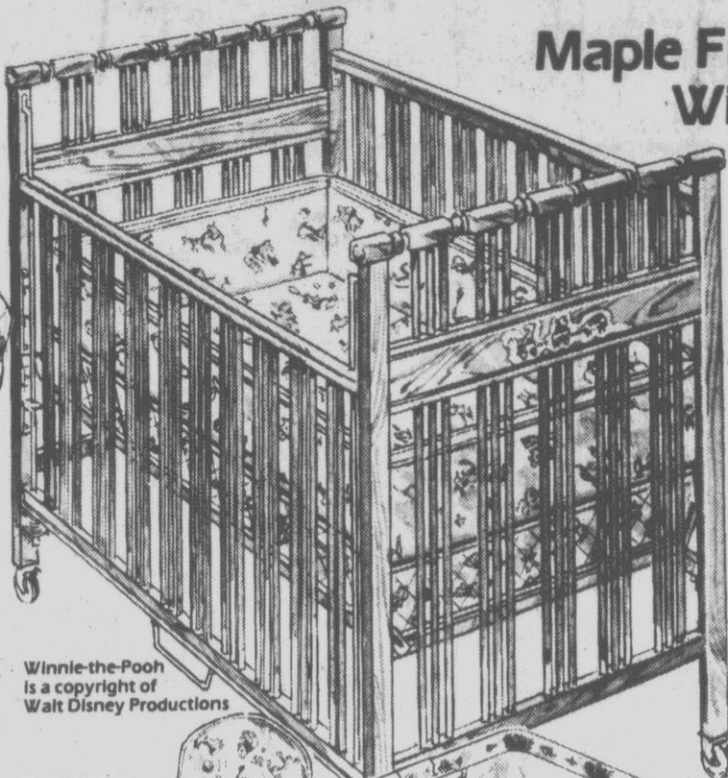

Maple Finish Crib with Winnie the Pooh Embossing  
Regular \$189.99

**139<sup>99</sup>**

Your new baby deserves a new crib to complete his nursery scene. Our single dropside crib is constructed of hardwood with maple finish. Pooh embossing on ends. Plastic casters.

\$69.99 Mattress ..... 54.99  
\$17.99 Bumper Pad ..... 12.99  
\$12.99 Quilt ..... 9.99  
\$15.99 Zip Comforter ..... 12.99

**\$15 OFF Playpen 59<sup>99</sup>**

Regular \$74.99  
Sturdy chrome-plated steel frame playpen will keep baby safe. Fully padded for baby's comfort.

**\$10 OFF High Chair 39<sup>99</sup>**

Regular \$49.99  
High chair has contoured back and three position tray. Folds for storage. Hurry and save \$10.

**SAVE \$3 Winnie-the-Pooh Crib Mobile 9<sup>99</sup>**

Regular \$12.99

Children's Fashions Sale ends December 11



SAVE 20% Infants' Quilted Pram Suit will keep baby warm.  
Regular \$9.99 **7<sup>99</sup>**  
\$2.29 Anklets, Package of 3 ..... 1.79

SAVE 20% Infants' 2-pc. Snowsuit is warm, water-repellant.  
Regular \$34.99 **27<sup>99</sup>**



SAVE \$3 to \$5

Make It a Classic Christmas with Braggin' Dragon™ Sportswear

Pants. Twill casuals in sizes for big and little girls and boys. Polyester and cotton. Belts are included.

Regular \$12.99 to \$16.99  
**9<sup>99</sup> to 11<sup>99</sup> pair**

Sweaters. V-neck pullovers of easy-care Orlon® acrylic. Assorted colors in big boys' sizes S-XL.

Regular \$10 to \$14.99  
**6<sup>99</sup> to 11<sup>99</sup>**

Knit Shirts. Stripes, solids long and short-sleeve styles. Sizes for big and little boys and girls.

Regular \$8.99 to \$14.99  
**5<sup>99</sup> to 11<sup>99</sup>**

Velour Tops. Plush polyester and cotton pullovers in assorted fashion styles. Sizes for bigger girls.

Regular \$9.99 to \$15.99  
**6<sup>99</sup> to 11<sup>99</sup>**



SAVE 25%

Dress Your Children in Style in Our Holiday Fashions

Dresses for Girls

All our girls' dresses are on sale now. Choose your favorites, including these styles with hand smocking. Make your little girl's dreams come true.

Juvenile Sizes  
Reg. \$17.99-\$19.99 ..... 13.49 to 14.99  
Toddler Sizes  
Reg. \$16.99-\$19.99 ..... 12.69 to 14.99  
Bigger Girls' Sizes  
Reg. \$18.99-\$28 ..... 14.19 to 20.99

Separates for Boys

He'll be the hit of any party or dressy function in our beautifully coordinated separates. Of machine washable polyester. Sizes 8 to 12.  
\$32.99 Blazer ..... 22.49  
\$15.99 Pants ..... 10.99

SAVE 25% on Little Boys' 2-Piece Pants Sets

Sweater-shirt pair with our dress slacks to make even the scruffiest boy look like an angel. Sizes 3 to 6x. Regular \$21.99.

**16<sup>49</sup> set**

Christmas Gift Portrait Package



• 10x13 decorator wall portrait plus  
• 1 - 8x10  
• 2 - 5x7  
• 10 wallet size

14 color portraits

**\$19<sup>95</sup>** includes 95¢ deposit

Ideal as gifts or keepsakes. No appointment necessary. 95¢ for each additional subject. Choice of scenic or traditional backgrounds. Poses our selection.

Also Available: Black Background & Double Feature: Portraits • Passport Photos Copy & Restoration

Offer good for portraits taken by December

Ask about Sears Credit Plans

Photo Studios are not in: Greenville, High Point, Rocky Mount and Shelby

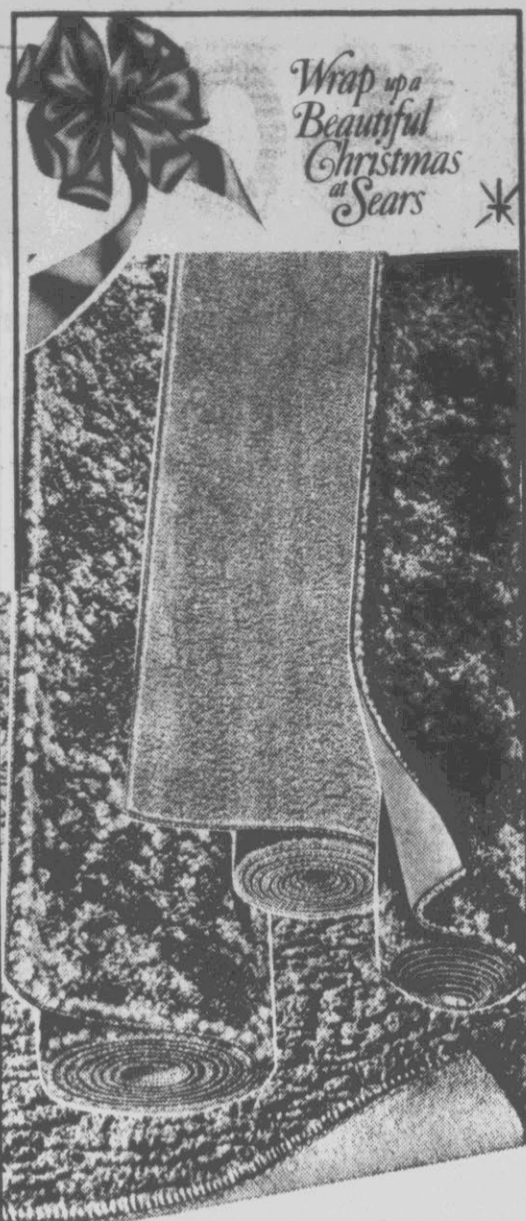

Wrap up a  
Beautiful  
Christmas  
at Sears

**4 DAYS ONLY**  
**20%-37% OFF**  
Our Best-Selling Carpets

SAVE \$3  
Opening Place  
Reg. \$7.99

**4<sup>99</sup>**  
sq. yd.

Great for the den or family room. In choice of colors.  
\$8.99 Special Place ..... 6.99 sq. yd.  
\$9.99 Duradense ..... 7.99 sq. yd.  
\$9.99 Amber Glow ..... 7.99 sq. yd.  
Cushion and installation extra

Carpet not available in: Concord, Danville,  
Goldsboro, Greenville, Rock Hill

**1/2 OFF BOX SPRING**  
When You Buy Mattress at \$30 OFF!

Sears Supreme Bedding Sets...

1/2 OFF Box Spring  
Twin, Reg. 179.99

**89<sup>88</sup>**  
Twin

Reg. \$179.99 Twin Mattress ..... 149.88  
Reg. \$359.99 Twin size set ..... 239.76

Full Mattress	Reg. \$249.99	Sale	219.88
Full Box Spring	\$249.99		124.88
Set Price	\$499.98		344.76
Queen Mattress	Reg. \$299.99	Sale	269.88
Queen Box Spring	\$300.00		150.00
Set Price	\$599.99		419.88
King Mattress	Reg. \$374.99	Sale	344.88
King Box Spring	\$187.50 ea.		*93.75
Set Price	\$749.99		532.38

\*King size requires 2 box springs.  
Bedding Not Sold In: Concord, Greenville, High Point, Rock Hill  
Sale ends December 11.

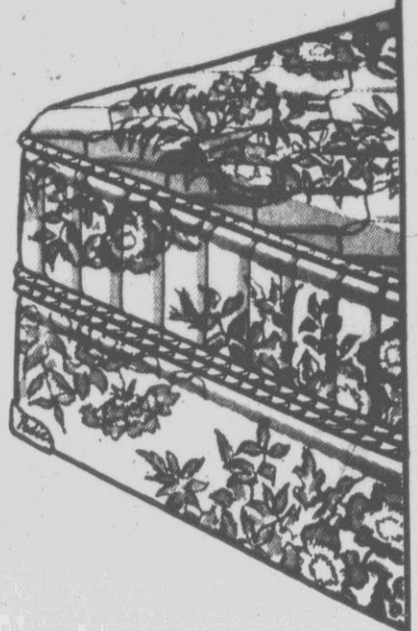

**1/2 OFF**  
Bonnet Canopy Bed  
**99<sup>88</sup>**

Regular \$199.99  
Twin Size

Bonnet: Make her dreams come true this  
Christmas. French style with graceful carv-  
ings and delicate gold-color detailing. Sale  
ends December 11.

**\$50-\$70 OFF Accessories**

• Single Dresser Reg. \$219.99 Reg. \$199.99-\$219.99  
• Student Desk Reg. \$199.99  
• Hutch Reg. \$199.99  
• Storage Chest Reg. \$199.99  
Mirror and chair extra

**149<sup>88</sup>**  
each

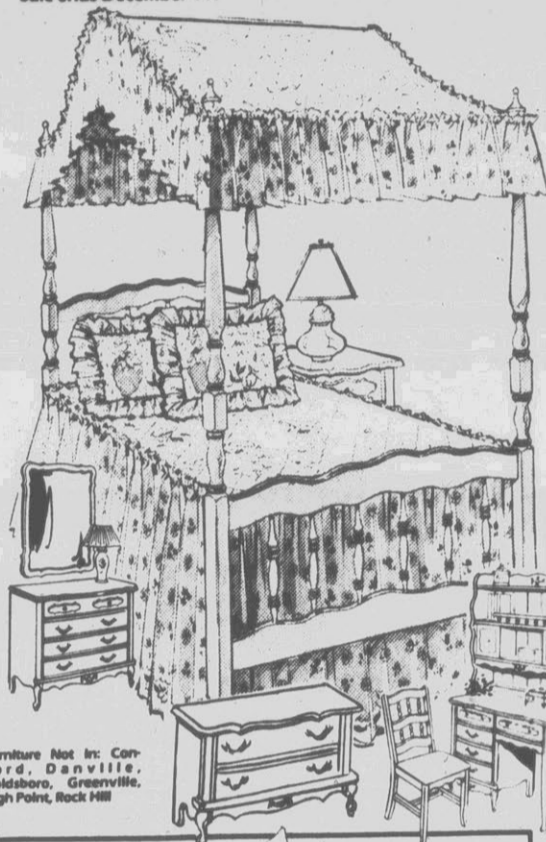

Furniture Not In: Con-  
cord, Danville,  
Goldsboro, Greenville,  
High Point, Rock Hill

**\$10-\$15**  
**OFF**  
Artificial  
Trees



Holiday Value  
6-in. Poinsettias  
ONLY **3<sup>99</sup>**

**6 1/2-ft. Balsam Tree \$10 OFF**

Lush and beautiful 158 tips  
on 4-in. diameter branches.  
53-in. base diameter. Easy  
hinged assembly.

Reg. \$69.99  
**59<sup>99</sup>**  
Thru Dec. 17

**6 1/2-ft. Mountain King tree**

193 dense tips on 4-in.  
diameter branches. 48-in.  
base diameter. Easy-to-  
assemble 8-panel design.

Reg. \$89.99  
**74<sup>99</sup>**  
Thru Dec. 17

\$39.99 6ft. Scotch Pine ... Thru Dec. 17 ... 29.99  
Trees and Trim Shop not in: Gastonia, Green-  
ville, Rock Hill, Rocky Mount, Shelby



**SAVE 40%**  
Twin Size Harmony Blanket

**29<sup>99</sup>**

SAVE \$20  
TWIN SIZE  
Reg. \$49.99

Harmony II loom-woven polyester, acrylic  
blanket with 11 digital settings that light up for  
easy-viewing.

\$59.99 Full, single control ..... 39.99  
\$69.99 Full, double control ..... 49.99  
\$79.99 Queen size dual-control ..... 55.99

Other sizes also on sale  
5-year Warranty... For 5 years from date of pur-  
chase, if a defect in material or workmanship ap-  
pears in blanket or control, Sears will return,  
repair or replace or control at no charge.

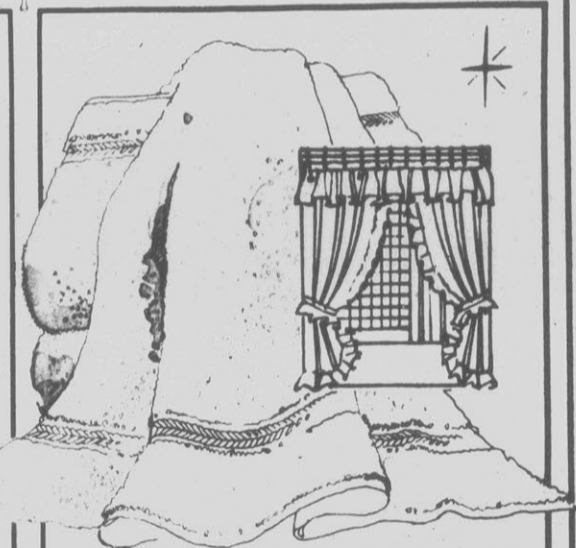

**SAVE 36%**  
On Designer Towels

**6<sup>99</sup>**

SAVE \$4  
BATH SIZE  
Reg. \$11

Diane Von Furstenberg... pamper  
yourself with the extra absorbency that make  
these our finest. Cotton, polyester.

**MATCHING ACCESSORIES**

\$6 Hand Towel 3.99; \$3 Washcloth... 1.99  
\$13 Tank Cover or rug ..... 9.99  
\$8 Lid Cover ..... 6.99  
\$35 Shower Curtain ..... 24.99

Choose gold, silver  
or crystal colors

**SAVE \$1 on  
Holiday Garland**  
20-ft. long  
Reg. \$3.99 **2<sup>99</sup>**

**\$1 Off 35-Lt.  
With Reflectors**  
Reg. \$5.99 **4<sup>99</sup>**

**SAVE \$1 on  
35-light set**  
Reg. \$2.99 **1<sup>99</sup>**

**SAVE \$1.50 on  
25-light set**  
Reg. \$4.49 **2<sup>99</sup>**

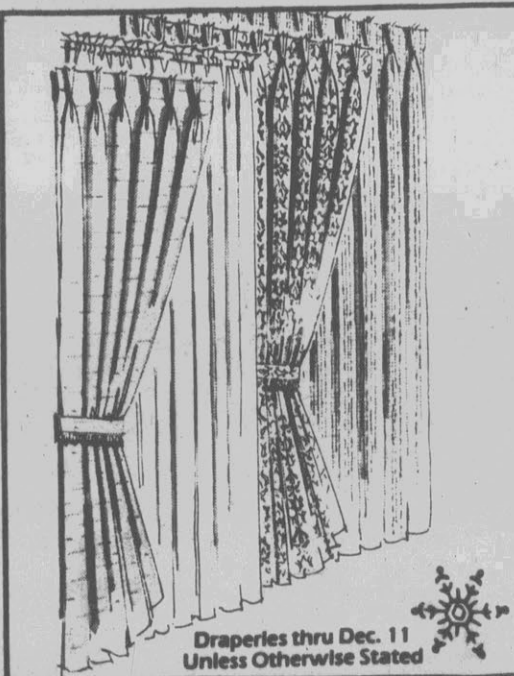

**20%-28%**  
Selected Readymade  
Draperies from Sears

**26<sup>99</sup>**  
48x84  
in. pr.

SAVE \$10  
Reg. \$36.99

Chico lined open weave draperies for added  
privacy. In a wide array of colors. Don't miss  
this savings thru Dec. 11.

Regal Antique satin draperies  
with stubbed texture of rayon  
and acetate. Reg. \$34.99. 48x84  
in. pr. **24<sup>99</sup>**

Petit Plume Rich, jacquard tex-  
tured blend of cotton, polyester  
and other fibers. Reg. \$21.99.  
48x84 in. pr. **15<sup>99</sup>**

Carlisle textured draperies with  
acrylic foam backing. Reg. \$24.99.  
Sale ends Dec. 18. 48x84 in. pr. **19<sup>99</sup>**

Royal Jewel sheer panels. Reg.  
\$6.49. 40x84 in. pr. **4<sup>99</sup>**  
each

Draperies thru Dec. 11  
Unless Otherwise Stated

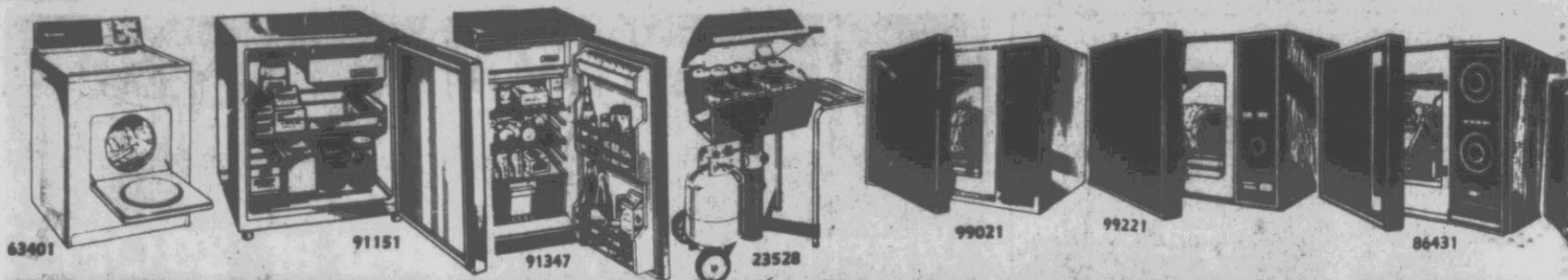

<b>\$30 OFF</b> Kenmore Dryer Reg. 1279.95 <b>249<sup>95</sup></b> Dryer with top-mounted lint screen. Thru Dec. 11. A nice gift for mom.	<b>\$10 OFF</b> Refrigerator Reg. 110.95 <b>\$99</b> 1.7 cu. ft. compact so it's great for dorms. Thru Dec. 24.	<b>\$30 OFF</b> 3.4 cu. ft. Reg. 1229.95 <b>199<sup>95</sup></b> Compact with 3.05 cu. ft. fresh food section. Thru Dec. 24.	<b>\$100 OFF</b> Gas Grill Reg. 1279.95 <b>199<sup>95</sup></b> 373 sq. in. cooking area. With shelf on the side. Thru Dec. 31.	<b>\$11 OFF</b> Microwave Oven Reg. 119.95 <b>\$188</b> Spacesaving...Perfect for small family. Sale ends Dec. 24.	<b>\$100 OFF</b> Microwave Oven Reg. 1349.95 <b>249<sup>95</sup></b> Speeds food from freezer to table in minutes. Thru Dec. 24.	<b>\$100 OFF</b> Microwave Oven Reg. 1599.95 <b>499<sup>95</sup></b> Micro-convection oven. Timer. Thru Dec. 31.
---	---	--	---	--	--	--

Wrap up a Beautiful Christmas at Sears

Big app

**\$200 OFF THE PAIR**

Sears

**KENMORE Great Laundry Pair**

**\$100 OFF Kenmore Washer**

2-speed large capacity model with 5 cycles. 3 wash/rinse temperatures. Thru Dec. 24. **Reg. \$479.95 379<sup>95</sup>**

**\$100 OFF Electric Dryer**

Don't miss this value. With automatic termination. Thru Jan. 1. **Reg. \$399.95 299<sup>95</sup>**

Dryer Connector Cords sold separately

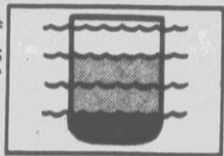

4 water levels — match water to size of load. Helps save energy.



Automatic termination senses when load is dry, heat shuts off.



Sears Service Nationwide... For Tomorrow's Service at Today's Prices Ask About Sears MAINTENANCE AGREEMENTS Call Sears Now

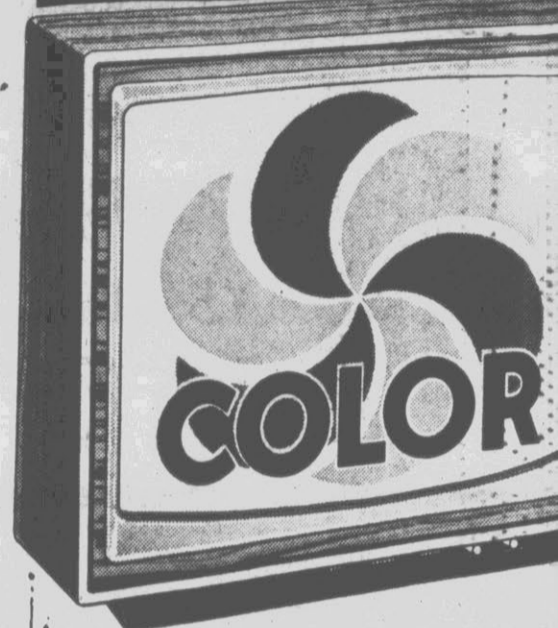

Color TV With El

You'll love this 19-inch diagonal measure picture... single knob electronic tuning and adjustable... with AFC to lock in best color picture and sound... gift for the family. Thru Dec. 11. Reg. \$479.95.

**SAVE \$150**

**FROSTLESS Kenmore 16.0 cu. ft. Refrigerator**

Regular \$649.95

**499<sup>95</sup>**

FROSTLESS...12.2 cu. ft. fresh food section with 3.80 cu. ft. freezer. With 3 full width adjustable shelves and 2 crispers. Textured door to prevent smudges. Thru December 31. Icemaker hook-up is optional and extra.



Four rollers help make moving a snap, so cleaning behind is easy.

Magnetic door gasket fits snugly, helps keep cold air in, warm air out.

63611

**SAVE**

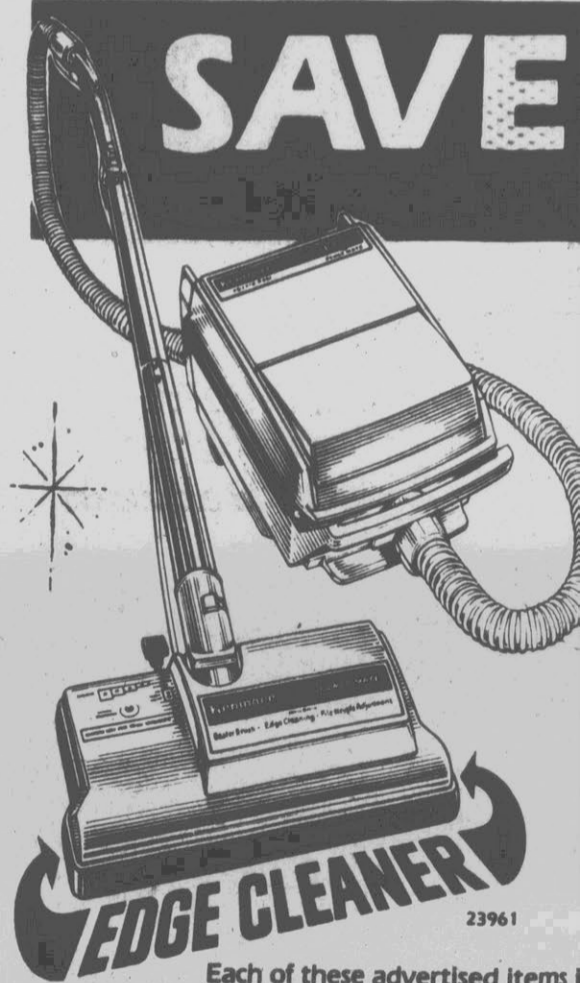

Each of these advertised items

**\$30 OFF**

**\$150 OFF**

**\$30-\$60 OFF**

**\$180 OFF**

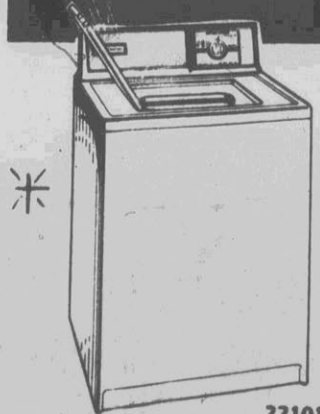

22101

Kenmore Washer

Reg. \$329.95 **299<sup>95</sup>**

Large capacity with 2 cycles, 3 water temperature combinations and 3 water levels. Thru Dec. 24.

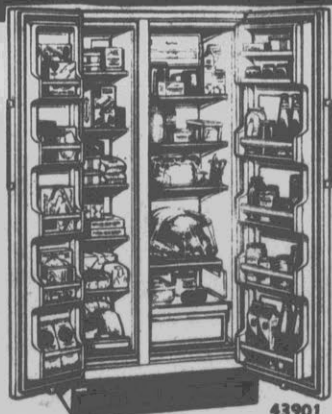

43901

19.0 cu. ft. Refrigerator

Regular \$749.95 **599<sup>95</sup>**

12.20 cu. ft. fresh food section, 6.80 cu. ft. freezer. Save thru Dec. 31.



22151 Reg. \$399.95

10151 Reg. \$369.95

Your Choice...Kenmore Chest or Upright Freezer

Reg. \$369.95 to \$399.95 **339<sup>95</sup>** each

15.0 cu. ft. upright has 3 grill-type shelves, 15.1 cu. ft. chest model has counter-balanced lid, more. Thru Dec. 4.

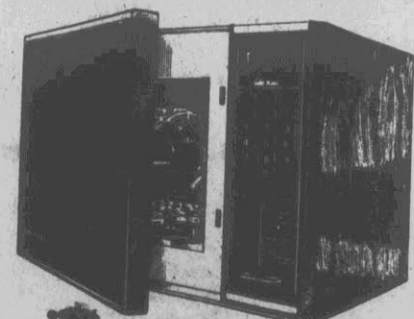

Microwave Oven with 3-stage Memory

Reg. \$579.95 **399<sup>95</sup>**

Features whole-meal cooking, 12-hr. delay-start and electronic touch controls. Digital readout. Thru Dec. 31.



<b>\$50 OFF</b> <b>Color TV</b> Reg. \$349.95 <b>299<sup>95</sup></b> 13-in. diag. meas. picture. Sale ends Jan. 1. Save now.	<b>\$30 OFF</b> <b>Portable TV</b> Reg. \$189.95 <b>159<sup>95</sup></b> 5-in. diag. meas. picture. Sale ends Dec. 24. Save now.	<b>\$30 OFF</b> <b>Portable Stereo</b> Reg. \$199.95 <b>169<sup>95</sup></b> Cassette play/record. AM/FM Stereo radio. Thru Dec. 24.	<b>\$30 OFF</b> <b>CB Radio</b> Reg. \$99.95 <b>69<sup>95</sup></b> 40-channel emergency mobile radio. A great gift. Thru Jan. 1.	<b>\$50 OFF</b> <b>Lightweight Vac</b> Was \$109.95 June '82 <b>59<sup>95</sup></b> Convenient. Easy portability for most jobs. While they last.	<b>\$15 OFF</b> <b>Kwik Sweep</b> Reg. \$49.95 <b>34<sup>95</sup></b> Ideal for quick cleaning jobs. Great gift idea. Thru Dec. 24.	<b>\$5 OFF</b> <b>Sewing Basket</b> Reg. \$30 <b>24<sup>95</sup></b> For organization of all sewing needs. Thru Dec. 24.
---	--	--	---	--	---	--

# Appliance spectacular

**SAVE \$120**

**SAVE \$120**

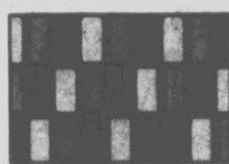

Super Chromix® black matrix picture tube for vivid color.



19-inch diagonal measure picture — for family viewing



Sensing probe. Food cooks by temperature then oven turns off.

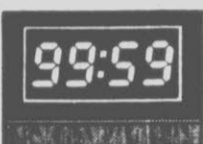

Electronic digital read-out. Easy to read display of your settings.

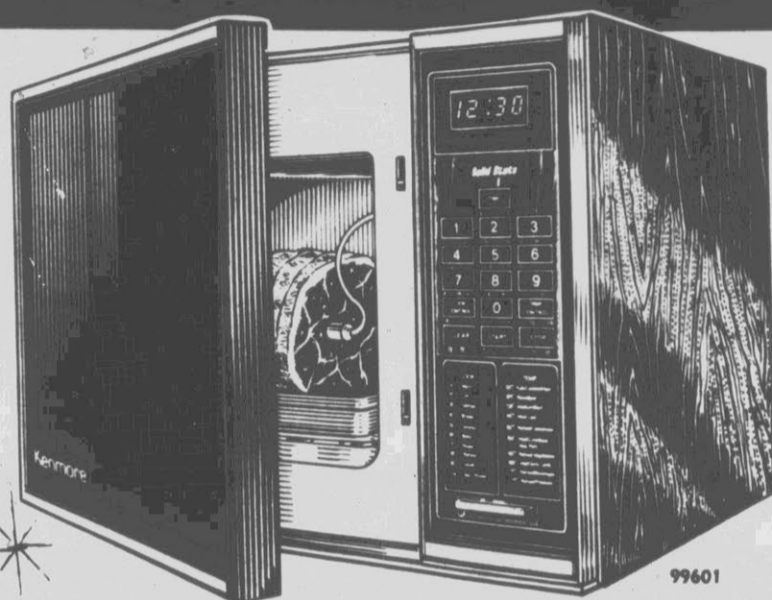

## Electronic Tuning

**359<sup>95</sup>**

picture color TV with One-Button Color sound. Makes a great gift. Thru Dec. 24.

## Electronic Touch Microwave Oven

**329<sup>95</sup>**

A great gift to help make holiday cooking convenient. Speed frozen foods to your table in minutes. Cook and serve in the same dishes for convenience. Clean-up is easy. Has 100-minute timer, more. Save now thru Dec. 24. Reg. \$449.95.

**SAVE \$100**

**SAVE \$100**

## KENMORE Powermate® Canister Vacuum

Regular \$299.95

**199<sup>95</sup>**

Powerful 3.2 peak HP suction (1.05 HP VCMA) and beater bar brush power out deep dirt. Active edge cleaning. Overload protection. 4 heights. Thru Jan. 1.

## SPACEMASTER Microwave for Saving Space

Regular \$599.95

**499<sup>95</sup>**

Save countertop space with this over-the-range microwave. With built-in hood and fluorescent work light. Temperature probe. Multi-power. 1.3 cu. ft. oven. 60-minute timer and more. Thru Dec. 24.

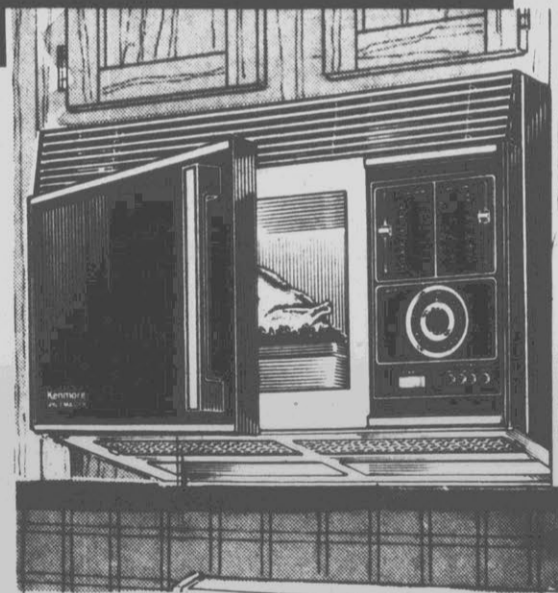

Sensing probe. Food cooks by temperature then oven turns off.

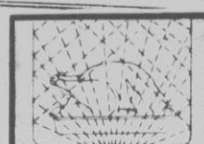

Microwave only. For quick, convenient cooking and reheating.

Items is readily available for sale as advertised.

Ask about Sears Credit Plans

**\$130 OFF**

**\$100 OFF**

**VALUE!**

**\$50 OFF**



4300



9240

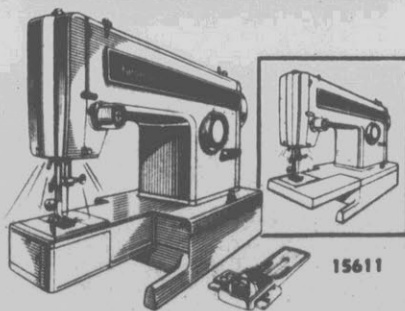

15611



Four height adjustments to clean most carpets — even shag.

32701

### Big-screen Console TV, Super Chromix® Tube

Reg. \$629.95

**499<sup>95</sup>**

25-inch diagonal measure picture. With Super Chromix® picture tube for vivid color. Thru Dec. 4.

### \$100 OFF This Mini Component Stereo

Reg. \$299.95

**199<sup>95</sup>**

Only 10 1/4-in. high. Has AM/FM receiver with digital frequency. Cassette deck has Dolby® system. Thru Dec. 4.

### 12-Stitch Convertible Free-arm Sewing Head

Sears Price

**199<sup>95</sup>**

6 utility and 6 stretch stitches. 2 types of buttonholers. Sewing Case, #97501 ..... \$35

### Kenmore 2-Speed Upright Vacuum

Reg. \$139.95

**89<sup>95</sup>**

Powerful suction and beater bar brush for deep cleaning. 4 heights. Thru Dec. 24. A nice gift for Mom.

Wrap up a Beautiful Christmas at Sears

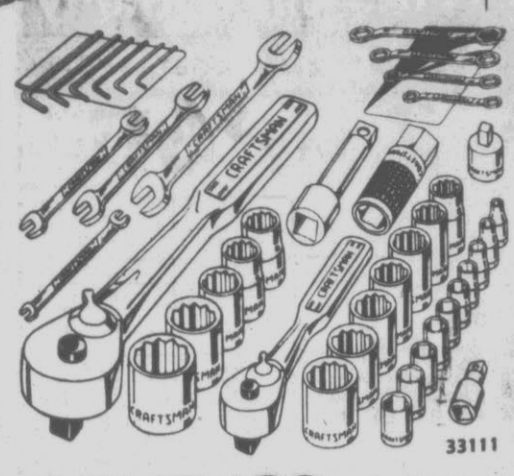

**SAVE \$89, 42-pc. Craftsman Tool Set**

Two reversible quick-release ratchets, 1/4, 3/8 and 1/2 inch drive sockets, assorted wrenches and more. Thru Dec. 24.

Reg. sep. price \$129.56  
**39<sup>99</sup>**

**SAVE \$6 Rugged Craftsman Tool Box**

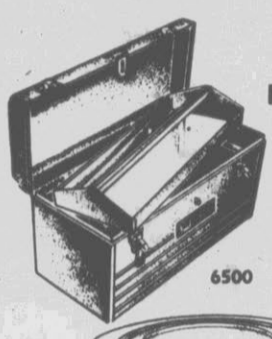

Regular \$24.99  
**18<sup>99</sup>**

Heavy-gauge steel. Holds tools up to 17-in. long. With tote tray. Thru Dec. 11. A nice gift for Dad.



YOUR CHOICE

**59<sup>99</sup>** each

**SAVE \$26-\$52 on Craftsman Power Tool Gifts!**

- A. Craftsman heavy-duty Router with Case, thru Dec. 18, \$106.98\* ..... **NOW 59.99**
- B. Craftsman Buffer/polisher with Case, thru Dec. 24, \$112.45\* ..... **NOW 59.99**
- C. Craftsman Sabre Saw with pack of 7 blades, thru Dec. 24, \$86.35\* ... **NOW 59.99**
- D. Craftsman Bench Grinder with light, thru Dec. 18, \$99.99 ..... **NOW 59.99**
- E. Craftsman 3-in. Belt sander with dust pick-up, thru Dec. 18, \$99.99 ..... **NOW 59.99**
- F. 7 1/2-in., 1-HP Craftsman Saw with Case, thru Dec. 18, \$106.98\* ..... **NOW 59.99**

\*Reg. sep. prices total      Portable power tools do not include blades or sanding sheets unless indicated otherwise

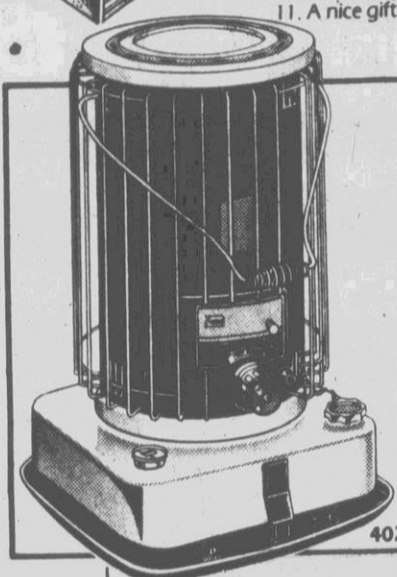

**SAVE \$50 20,000 BTU Convection Heater**  
Regular \$299.99

**249<sup>99</sup>**

Heats up to 11 hours on 1.6 gallons of pure kerosene. Features electronic push-button ignition; porous ceramic wick; pre-start device. Save \$50.

Give Dad a Chain Saw this Year!

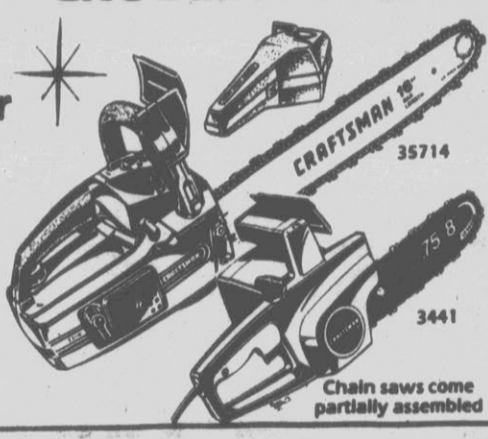

**SAVE \$70 2.3-cu. in. Gas Chain Saw with Case**

Regular \$269.99  
**199<sup>99</sup>**

Features a 16-in. Lo-Kick Friction Fighter guide bar and comes with rugged case. On sale thru Dec. 18.

**Electric Saw 29<sup>99</sup>**  
Regular \$39.99  
1/4-HP motor. 8-in. Lo-Kick guide bar. On sale until December 18. **SAVE \$10**

Great Gift ideas for Mom from Sears



**1/2 PRICE, 8-pc. Cookware Set with SilverStone®**

Reg. sep. price \$140.96. '82 Christmas Catalog Stick-resistant. Almond porcelain exteriors with floral design. Thick cast aluminum. Solid oak knobs and handles. Thru December 25.

**69<sup>99</sup>** set



**1/2 PRICE! 7-pc. Cookware Set**  
Reg. sep. price \$74.99  
Fall catalog set  
SilverStone interiors with almond color exterior. Thru Dec. 25.

**34<sup>99</sup>**

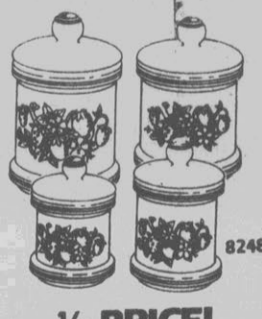

**1/2 PRICE! 4-pc. Canister Set**  
Reg. sep. price \$39.99  
Fall catalog set  
Spring Catalog 4-pc. ceramic set with a strawberry design. Thru Dec. 25.

**19<sup>99</sup>**



Priced for Christmas Giving

**Tabletop Appliances**

Your Choice **17<sup>99</sup>** each

- A. Slow cooker. Automatic heat control with 3 settings. Removable vessel. With detachable cord; see-through glass cover. Reg. \$24.99.
- B. Hot air popcorn popper makes low calorie popcorn without oil. See-through chute; butter melter. Almond color. Reg. \$19.99
- C. Cooker-fryer. Use as a slow cooker for soups and stews — or as a deep fryer for chicken, fish, more. With automatic thermostat. Reg. \$29.99



**SAVE \$23 on Coffeemaker**  
Regular \$59.99  
12-cup capacity Thru Dec. 18. 89¢ filters. 2 for \$1

**36<sup>99</sup>**

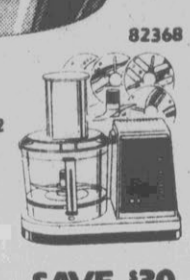

**SAVE \$30 on Food Processor**  
Regular \$89.99  
7 speeds. Kneads, slices, chops, and more. Sale ends December 18.

**59<sup>99</sup>**

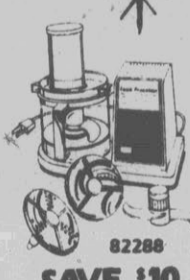

**SAVE \$10 on Food Processor**  
Regular \$49.99  
Comes with set of blades and discs. Thru Dec. 11

**39<sup>99</sup>**



**SAVE \$8 on Griddle**  
Regular \$44.99  
With SilverStone surface for easy clean-up. Thru Dec. 4.

**36<sup>99</sup>**



**SAVE \$10 on Blender**  
Regular \$34.99  
Comes with two storage jars. Thru December 18.

**24<sup>99</sup>**



**1/2 PRICE! 50-pc. Stainless Set**  
Reg. sep. price \$39.99  
Choose from Wayfarer or Biscayne pattern. Thru Dec. 25, at Sears.

**19<sup>99</sup>**



**1/2 PRICE! 5-pc. Cutlery Set**  
Reg. sep. price \$59.99  
Fall catalog set  
3 knives, plus block and sharpening steel. Thru Dec. 25. A great gift.

**29<sup>99</sup>**

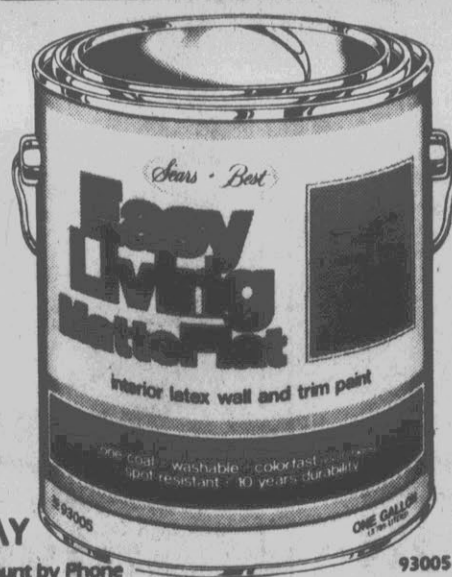

**SAVE \$6**

**Easy Living® Matte Flat Latex**  
Regular \$15.99  
**9<sup>99</sup>** gallon

Our best interior latex gives you washable one-coat coverage in 23 colorfast colors. Spot-resistant, fast drying. On sale until December 11.



**SAVE \$200 1-HP Compressor**  
Comes with hose and gauge. Thru Dec. 18.  
Reg. \$599.99  
**399<sup>99</sup>**



**Airless Sprayer Kit**  
Includes sprayer, case, spray tip, valves Thru Dec. 24.  
ONLY **99<sup>99</sup>**

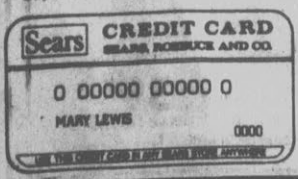

**APPLY TODAY**  
You Can Apply for an Account by Phone  
Call Toll Free 1-800-323-2780  
Ask for Operator 17  
Good Nationwide—No Annual Fee

For one-coat results all Sears one-coat paints must be applied as directed.

# Sears

Sears Tire & Auto Centers  
**WE INSTALL CONFIDENCE**



## SPECIAL PURCHASE

**Dynaglass Belted 24  
24,000 Mile Warranty**

Size A78-13, Plus \$1.67 F.E.T. Each Tire

### 2 for \$60

Dynaglass Belted 24 Whitewall	Sears Price ea. Whitewall	Plus F.E.T.*
A78-13	\$30	1.67
B78-13*	\$34	1.79
D78-14*	\$37	2.01
E78-14	\$40	2.08
F78-14	\$43	2.26
G78-14	\$45	2.42
H78-14**	\$48	2.58
G78-15	\$46	2.45
H78-15	\$49	2.66
L78-15	\$50	2.89

While quantities last!

Includes mounting and rotation

### 25% OFF Smaller-car Radials

44,000 mile wearout warranty. RoadHandler Sports have a big foot-print for responsive cornering, traction, handling. Two steelbelts.

Mounting and rotation included

### 25% OFF! All-season Radials 42,000 Mile Warranty

Weather/Size radial	Regular price ea. whitewall	Sale price ea. whitewall	plus F.E.T. each and old tire
P155/80R13	72.99	54.74	1.52
P165/80R13	82.99	62.24	1.67
P185/75R13	87.99	65.99	1.92
P175/80R13	87.99	65.99	1.74
P195/75R14	104.99	78.74	2.16
P205/75R14	109.99	82.49	2.30
P215/75R14	114.99	86.24	2.47
P215/75R15	119.99	89.99	2.57
P225/75R15	124.99	93.74	2.73
P235/75R15	129.99	97.49	2.93

Sale ends Dec. 31

\*Federal Excise Tax

### LIMITED WARRANTY AGAINST TIRE WEAROUT

For the specified miles or months. Sears will replace the tire or give a refund charging only for the miles used or months owned.

## SAVE \$12



### Sears 45 Battery

Good cold cranking power. For most American-made cars and many imports. Sale priced until December 18.

Reg. \$59.99 exchange

### 47<sup>99</sup>

exchange



SAVE \$4, Booster Cables

Regular \$16.99 **12<sup>99</sup>**  
12-ft. long Thru Dec. 11.

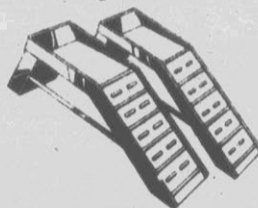

SAVE \$10, Ramps

Regular \$29.99 **19<sup>99</sup>**  
Sturdy steel. Thru Dec. 4.

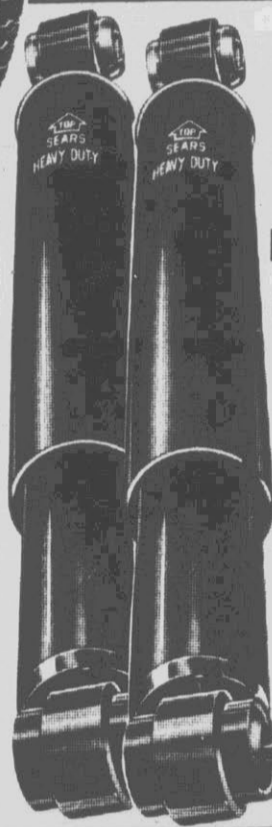

### SEARS LOW-PRICED Heavy-duty Shock Absorbers

Regular \$5.99

### 4<sup>99</sup>

each

Good ride control. For most American-made cars and many imports. Installation available, extra.

## SAVE \$120

on Kenmore® Dishwasher with 3-level wash action

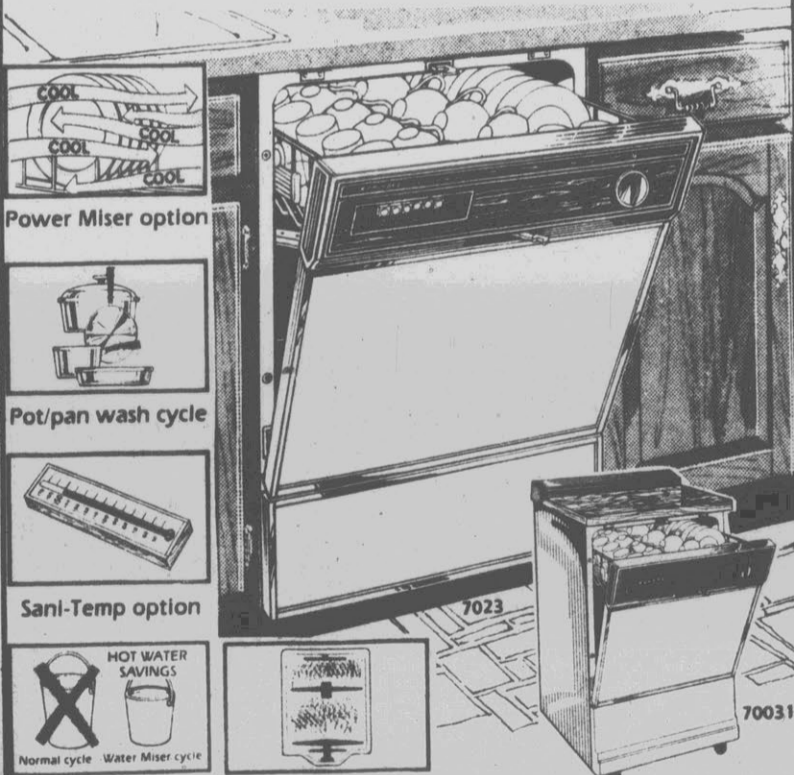

Water Miser cycle 3-level wash action

Features 3 separate spray arms to provide thorough wash action. Water Miser cycle uses 20% less hot water than our normal cycle. Powers Miser control lets you choose hot or cool air drying. On sale until December 24. \$469.95, Portable model #70031 349.95

Built-in, reg. \$419.95

### 299<sup>95</sup>

Normal replacement installation charge for built-in dishwasher only \$75



SAVE \$100 Drop-In Range

Reg. \$599.99 **469<sup>95</sup>**  
30-in electric Clock with 1-hr. timer. Thru Dec. 24.

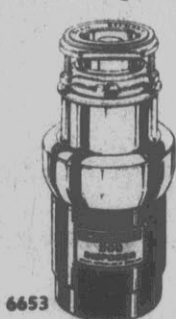

SAVE \$20 1/2-HP Disposer

Reg. \$89.99 **69<sup>99</sup>**  
Quick-mount collar for easy installation. Thru Dec. 24, at Sears.

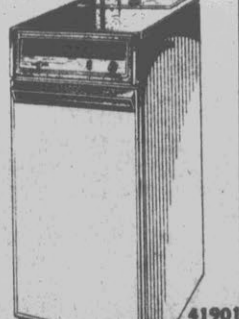

SAVE \$110 Kenmore Compactor

Reg. \$429.95 **319<sup>95</sup>**  
Reduces trips to outside trash can. Thru Dec. 24.

## A SEARS EXCLUSIVE THE HEAT EXTRACTOR® System

Reduce home heating by 30%

If you paid \$1000 for fuel last winter, you could SAVE \$300 over this winter\*

Sears Price

### 599<sup>99</sup>

for gas furnace

This innovative fuel-saving system heats incoming air which means less operating time for your furnace...and also means less money spent on gas bills.

Qualifies for 15% Energy Tax Credit

Furnace Sold Separately

### 75,000 BTU Gas Furnace

SAVE \$100 on this Power Miser Gas furnace with spark ignition. Thru Dec. 11

Reg. \$649.99 **549<sup>99</sup>**

SAVE \$100 on any model or size thru December 11. We have types for basement, closet or crawl space use.

\*Based on Sears Laboratory testing of the Heat Extractor System installed on a Sears 42-76114 furnace with a 125,000 BTUH input. Your actual savings may vary depending on actual efficiency of your furnace.

•Professional Installation Available  
•Call for FREE Estimate

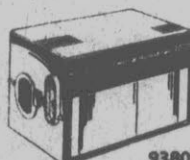

SAVE \$40 Central Humidifier

Reg. \$179.99 **139<sup>99</sup>**  
Humidifies home up to 3,000 sq. ft. Thru Dec. 11.

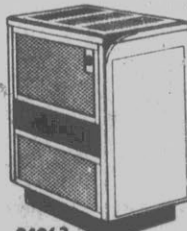

SAVE \$60 Coal/Wood Heater

Reg. \$399.99 **339<sup>99</sup>**  
Circulator heater provides convection heat. Thru Dec. 11. A great savings.



SAVE \$15 Setback Thermostat

Reg. \$54.99 **39<sup>99</sup>**  
Helps to conserve fuel. On Sale until Dec. 11.

Each of these advertised items is readily available for sale as advertised

Delivery is not included in selling prices

Wrap up a Beautiful Christmas at Sears

SAVE \$8 to \$250

SAVE \$70  
Table Tennis Table with Accessories  
Reg. sep price totals \$169.98  
**99<sup>88</sup>**

3/4-in. top provides lively bounce. Steel apron resists warping. Folds for storage. Accessories included.

\$250 OFF  
Sherbrooke Slate-Bed Pool Table  
Reg. \$849.99  
**599<sup>99</sup>**

3/4-in. slate bed for exceptional flatness. Woolnylon bed cloth. Oak color.

1/2 PRICE, Pool Cues  
Regular \$37.99  
**18<sup>49</sup>** Each

SAVE \$70  
Belmont 3-in 1 Table  
Reg. \$349.99. Dine, play cards or rebound pool. Pool accessories are included.  
**279<sup>99</sup>**



SAVE \$8  
Deluxe Dartboard with Cabinet  
Reg. Price totals \$24.99  
**16<sup>99</sup>**

Two-sided dartboard of high density wood fiberboard cabinet. Six darts.

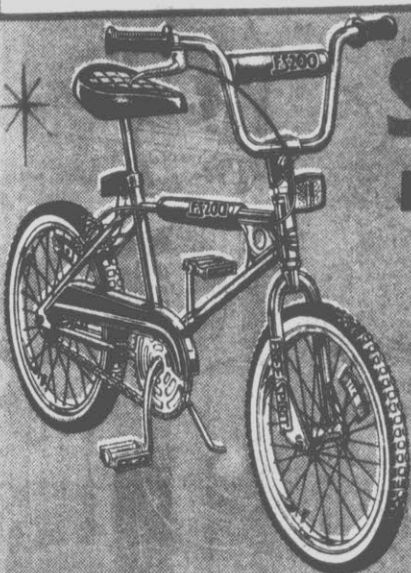
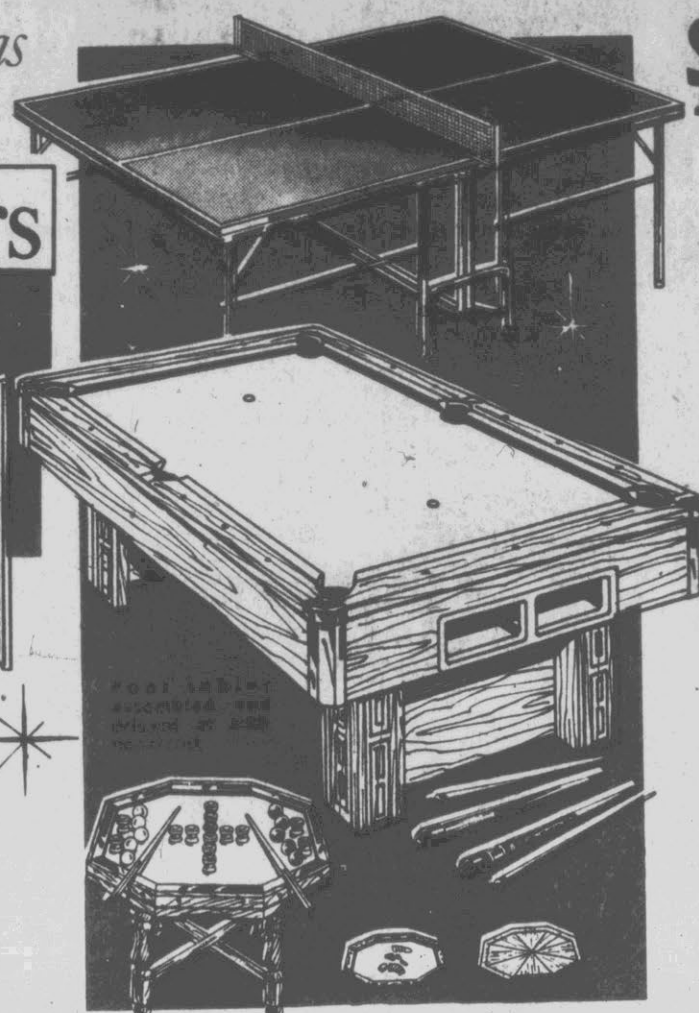

SAVE \$30  
FS 200 BMX Bike  
Reg. \$129.99

**99<sup>99</sup>**

Has wishbone-style fork and BMX pads. Reinforced chrome frame.

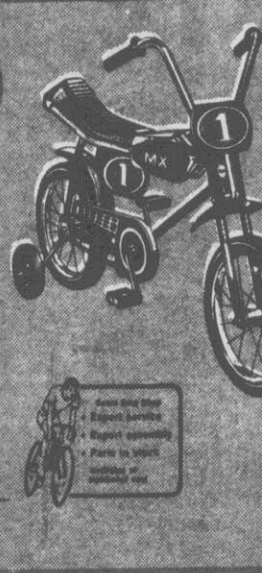

SAVE \$15  
Boy's 16-in. MX Bike  
Reg. \$69.99

**54<sup>99</sup>**

Has high-rise handlebars, numbers emblem and training wheels.

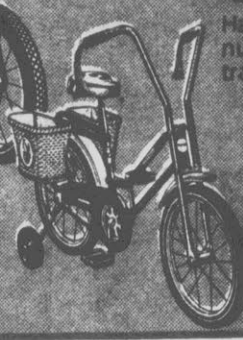

SAVE \$15  
Girl's 16-in. Bike  
Regular \$69.99

**54<sup>99</sup>**

Shortcake bike comes with side-basket, training wheels.

KSX 35mm SLR CAMERA SET  
Outfit

\$102 OFF  
Reg. Sep. Price \$351.94  
**249<sup>94</sup>**

This terrific outfit features an Auto camera, telephoto lens, electric flash unit, lens case, strap and camera bag. Thru Dec. 18.



SAVE \$20 CANON AE-1P Camera

Regular \$279.99  
**259<sup>99</sup>**

On sale until Dec. 18.

SAVE \$90; 80-200mm Macro Zoom Lens

Reg. \$179.99  
1982-83 Camera Catalog  
**99<sup>99</sup>**

On sale until Dec. 18.

SAVE \$30, M35af Viewfinder Camera

Regular \$129.99  
**99<sup>99</sup>**

On sale until Dec. 12.

SEARS VIDEO ARCADES ON SALE

SAVE \$35  
Video Arcade Plays Atari compatible games and is fun and exciting for the family  
Regular \$159.99

**124<sup>99</sup>**

2 joysticks, 2 paddle controllers make play fast and easy. Target Fun cartridge included. TVs and cartridges sold separately



SAVE \$70  
Super Video Arcade provides highly detailed strategic, and life-like game plays  
Regular \$269.99

**199<sup>99</sup>**

Plays Intellivision-compatible cartridges. Exciting sound effects. Poker/Blackjack included.



VIDEO ARCADE CARTRIDGES

- For video arcade: \$32.99, Asteroids... 27.99  
For Super Video Arcade:  
\$27.99, Mega Mania... 22.99  
\$27.99, Berzerk... 24.99  
\$34.99, Space Hawk... 24.99  
\$34.99, Dungeons and Dragons... 24.99  
\$29.99, Space Amada... 24.99  
\$34.99, Night Stalker... 24.99  
\$34.99, Storage Center... 24.99  
\$19.99, 24 Stacker... 14.99  
\$12.99, 16 Stacker... 9.99

\$20 OFF, Odyssey Video Game Console  
Reg. \$149.99  
With 2 joysticks, alphanumeric board. Play games and variations. Odyssey voice adapter... 79.99  
**129<sup>99</sup>**

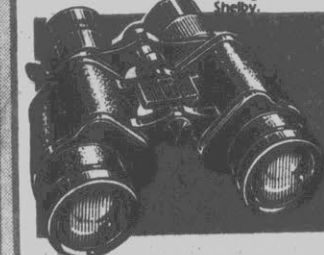

SAVE \$40, 35mm Zoom Binocular

Was \$89.99  
Spring 82' Catalog  
**49<sup>99</sup>**

On sale until Dec. 12.

Special Purchase Solar Calculator

ONLY **888**  
While Quantities Last

1/2 PRICE NEW Cookbook

Reg. \$9.99 in our '82 Christmas Book  
While Quantities Last  
**4<sup>99</sup>**

While Quantities Last

SAVE \$50  
Scholar Electric Typewriter

Regular \$259.99  
**199<sup>99</sup>**

A great gift for the student and now just in time for Christmas it's sale priced, thru December 18. Not Sold in Shelby.



10% OFF, Blown-in Attic Insulation

High-quality. Savings vary. Find out why in seller's fact sheet on values. Higher R-values means greater insulation power.



10% OFF, Installed Siding Vinyl or Aluminum

Adds beauty and protection to your home. Ends the need for frequent repainting. Aluminum or vinyl. Good color selection.



# Kroger Sav-on

# Let's go Krogering

Items and Prices  
Effective Wed. Dec. 1,  
thru Sat. Dec. 4, 1982.

Copyright 1982  
Kroger Sav-on  
Quantity Rights Reserved  
None Sold to Dealers

for the best of everything including

## Holiday Food Values



**ADVERTISED ITEM POLICY**

Each of these advertised items is required to be readily available for sale in each Kroger Sav-on, except as specifically noted in this ad. If we do run out of an item we will offer you your choice of a comparable item when available, reflecting the same savings or a raincheck which will entitle you to purchase the advertised item at the advertised price within 30 days.

KROGER  
**Sandwich Bread**

**2 / \$1.19**  
24-Oz. Loaves

KROGER GRADE A  
**Large Eggs**

**65¢**  
Doz.

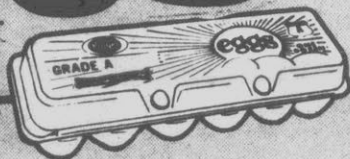

U.S.D.A. CHOICE "HEAVY"  
WESTERN BEEF CENTER CUT

**Sirloin Steak**

**\$2.78**  
Lb.



COUNTRY CLUB ICE MILK  
OR POLAR PAK

**Ice Cream**

**99¢**  
½-Gal. Ctn.

KROGER HOMOGENIZED  
**Whole Milk**

**\$1.79**  
Gal. Jug



KROGER PLAIN OR  
**Sugar Donuts**

**2 \$1.19**  
16-Ct. Bags

NONE SOLD TO DEALERS

**OPEN 8 AM TO MIDNIGHT**

MON. THRU SAT.

OPEN SUNDAY 9 AM TO 9 PM

600 Greenville Blvd. — Greenville  
Phone 756-7031

Go Krogering  
For

# Cost Cutter

SCHLITZ LIGHT OR  
**Schlitz Beer**

**\$4.19**

12-Oz. Cans

MELLO YELLO OR  
**Coca-Cola**

8 16-Oz. Ret. Btls.

**99¢**

PLUS DEPOSIT **SAVE \$1.00**

DIET PEPSI, PEPSI LIGHT OR  
**Pepsi Cola**

2-Ltr. N.R. Btl.

**99¢**

PURE ALL VEGETABLE  
**Krogo Shortening**

3 Lb. Can

**99¢**

LIMIT ONE WITH ADDITIONAL PURCHASE



BURGUNDY, CHABLIS, RHINE OR  
**Inglenook Navalle Rose**

1.5-Ltr. **\$3.99**

ARMOUR  
**Chili With Beans**

5-Oz. Can **69¢**

BIANCO, ROUGE, OR ROSE  
**B & G Partager**

1.5-Ltr. **\$3.88**

CHEF BOY AR DEE  
**Beef Ravioli**

15-Oz. Can **69¢**

**SAVE UP TO**

Look for the yellow label throughout the store. Low prices on quality products day in and day out, on many different items, products with a name you can trust and a quality grade you can count on, and priced as low or lower than Generic foods.

BURGUNDY, RHINEFLEUR, FRENCH COLOMBARD OR  
**Franzia Chablis**

3-Ltr. **\$3.39**

ASSORTED VARIETIES  
**Kroger Gelatin**

5 3-Oz. Pkg. **\$1**



COST CUTTER  
**Flake Coconut**

14-Oz. Bag **88¢**



**BONUS BUYS**

STOKELY CUT  
**Green Beans**

12.1" PER OUNCE **79¢**

3 16-Oz. Cans **\$1**

COST CUTTER BONUS BUY  
LAST PRICE  
12.1" PER OUNCE  
79¢  
COST CUTTER BONUS BUY  
CHICKEN SEA CHAM TUNA 6 30 OZ

MANUFACTURER'S TEMPORARY COST ALLOWANCE... WE PASS ON THE SAVINGS FOR YOU THE CUSTOMER LOOK FOR THE YELLOW TAGS

REG., LITE, WITH MINI MARSHMALLOWS  
**Kroger Dutch Cocoa**

12-Oz. Pkg. **99¢**

COST CUTTER  
**Paper Towels**

Jumbo Roll **49¢**

ALL VEGETABLE  
**Wesson Oil**

24-Oz. Btl. **99¢**

REALEMON  
**Lemon Juice**

32-Oz. Btl. **99¢**

COST CUTTER  
**Peanut Butter**

18-Oz. Jar **99¢**

**99¢**

**Super Crunchy Peanut Butter**



STOKELY  
**Fruit Cocktail**

17-Oz. Can **59¢**

PLAIN OR SELF-RISING  
**Martha White Flour**

5 Lb. Bag **69¢**



COST CUTTER  
**Grape Jelly**

32-Oz. Jar **88¢**

**Let's go Krogering for the best of**

# Specials!

Including Kroger's  
Cost Cutter Brands

KROGER GRADE A  
Large Eggs

**65¢**

Doz.

KROGER  
Sandwich Bread

**2/\$1.19**

24-Oz.  
Loaves

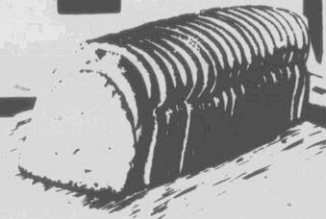

ALL GRINDS KROGER  
Ground Coffee

**\$1.79**

1-Lb.  
Bag



**10%  
To  
40%**

On  
Cost  
Cutter  
Brands

FRUIT FLAVOR

Hi-C  
Drinks

46-Oz.  
Can

**59¢**

KROGER LIGHT BROWN OR

10X  
Sugar

1-Lb.  
Box

**49¢**

EMBASSY

Tea  
Bags

100-Ct.  
Box

**\$1.19**

KROGER

Instant  
Coffee

10-Oz.  
Jar

**\$2.99**

COST CUTTER  
Mayonnaise

**79¢**

32-Oz.  
Jar



BATHROOM  
Cottonelle Tissue

**4.99¢**

4-  
Roll  
Pkg.



CAKE MIXES  
Pillsbury Plus

**69¢**

18½-Oz.  
Box

**BONUS BUYS**



MANUFACTURER'S TEMPORARY COST ALLOWANCE...WE PASS ON THE SAVINGS FOR YOU THE CUSTOMER LOOK FOR THE YELLOW TAGS

COST CUTTER  
Chunk Light  
Tuna

6½-Oz.  
Can

**66¢**

AVONDALE

Pinto  
Beans

3 15-Oz.  
Cans

**89¢**

ASSORTED VARIETIES

Kroger  
Dish Detergent

32-Oz.  
Btl.

**\$1.29**

COST CUTTER  
Spaghetti Sauce

**88¢**

32-Oz.  
Jar



LAUNDRY

Cold Power  
Detergent

49-Oz.  
Box

**\$1.49**

LIQUID

Bright  
Bleach

Gal.  
Jug

**59¢**

COST CUTTER  
Long Grain  
Rice

**5. \$1.19**

5-  
Lb.  
Bag

RICH  
Del Monte Catsup

**\$1.09**

32-Oz.  
Btl.



KROGER  
Pork 'n Beans

**4 \$1**

16-Oz.  
Cans

**everything including the price!**

# go Krogering for the

## FROZEN • DAIRY • BAKERY •

COUNTRY CLUB ICE MILK  
OR POLAR PAK

**Ice Cream**

**99¢**

½-Gal.  
Ctn.



NEW

**Pac-Man Santa  
Ice Cream Bars**

8-Ct.  
Box **\$1.59**

KROGER HOMOGENIZED  
**Whole Milk**

**\$1.79**

Gal.  
Jug

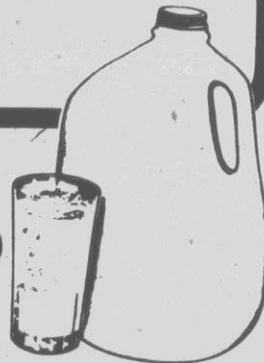

MARGARINE  
**Parkay**

**2** 1-Lb.  
Qtrs. **\$1.09**

KROGER  
**Sour  
Cream** . . . . **2** 8-Oz.  
Cup **99¢**

KROGER PLAIN OR  
**Sugar Donuts**

**2 \$1**

16-Ct.  
Bags

WHITE OR WHEAT  
**Weight Watchers Bread**

16-Oz.  
Loaf **89¢**



KROGER  
**Buttercrust  
Bread** . . . . **2** 24-Oz.  
Lvs. **\$1.19**

ASSORTED VARIETIES  
Banquet  
**Buffet Suppers**

**2** 2-Lb.  
Box **\$1.19**

KROGER FRESH  
**Orange Juice**

**99¢**

½-Gal.  
Ctn.



KROGER SPECIAL FORMULA  
**Lite Or Dark Bread**

**2 / \$1.19**

16-Oz.  
Loaves

KROGER

**Crinkle Cut  
French Fries**

5-Lb.  
Bag **\$2.19**

ASSORTED VARIETIES

**Kroger**

**Pot Pies** . . . . **3** 8-Oz.  
Pkgs **\$1**

SWEET PEAS OR

**Green Giant**

**Niblet's Corn** 9-Oz.  
Box **89¢**

PILLSBURY COUNTRY STYLE,  
BUTTERMILK OR

**Butter Flavored  
Biscuits** . . . . **99¢**

4-Pk.  
10-Ct.  
Cans

KROGER MILD CHEDDAR

**Longhorn**

**Cheese** . . . . . **\$2.09**

Lb.

KROGER

**French**

**Onion Dip** . . . . . **99¢**

16-Oz.  
Cup

KROGER STONE GROUND

**Wheat**

**Crackers** . . . . . **79¢**

16-Oz.  
Box

ROYAL VIKING DANISH  
CHEESE OR APPLE LATTICE

**Coffee**

**Cake** . . . . . **99¢**

11-Oz.  
Pkg.

NABISCO TRISCUIT

**Snack**

**Crackers** . . . . . **\$1.09**

9-Oz.  
Box

KROGER FROZEN  
**Round Waffles**

**2 / 99**

11-Oz.  
Box



KROGER REGULAR OR LOWFAT  
**Cottage Cheese**

**99¢**

24-Oz.  
Cup



COST CUTTER  
**Cheese Puffs**

11-Oz.  
Bag

# best of everything



## Deli-Bakery



WUNDERBAR

**All Meat Bologna**

**\$1.39**  
Lb. **SAVE 60¢**



VANILLA ICED  
**Cinnamon Raisin Rolls**

**6 For 99¢**  
**SAVE 40¢**

SPICY GOOD

**Genoa Salami** . . . . . Lb. **\$3.99**  
**SAVE 30¢**

ONION, NACHO, CLAM  
OR BACON/ONION

**Deli Dips** . . . . . Lb. **89¢**

FRESH FRIED

**Sour Cream Cake Donuts** Doz. **\$1.69**

FRESH BAKED

**French Bread** . . . 2 For **\$1.29**

CAKE OF THE WEEK  
CHOCOLATE OR VANILLA

**Buttercreme Cake**

**\$3.49**  
Each **SAVE 80¢**

AMERICAN OR MUSTARD  
**Potato Salad**

**79¢**  
Lb. **SAVE 19¢**



ALL YOU CARE TO EAT

**Soup and Salad Bar**

**\$1.99**  
Each **SAVE 30¢**

SLICED TO ORDER

**Boiled Ham** . . . . . Lb. **\$3.29**

FRESH CHEESE OR

**Pepperoni Pizza** . . . . . 2 For **\$5**  
CREAMY

**Macaroni Salad** . . . . . Lb. **89¢**

LONGHORN STYLE  
**Colby Cheese**

**\$2.99**  
Lb. **SAVE 50¢**

**FREE**

LB. OF POTATO SALAD OR COLE SLAW, WITH PURCHASE OR

**9-Pc. Wishbone Fried Chicken**

**\$5.49**  
9-Pc. Bucket

FRESH FRIED SHRIMP OR

**Lobster Rolls** . . . . . 2 For **\$1**

FRESH WHOLE

**B.B.Q. Chickens** . . . . . Lb. **\$1.39**

SPICY GOOD

**Pork B.B.Q. Sandwich** . . . . . **\$1.19**

INCLUDES 2 FRESH VEGETABLES

**Daily Plate Lunch Special** . **\$2.19**

# Kroger means



## Tail-less T-Bones

A T-bone or any size porterhouse steak from Kroger not only has been trimmed to just a half inch rim of fat around the edge—the fatty tail's been completely lopped off, too! You don't have to pay loin-steak prices for several ounces of useless fat or gristle. Kroger's tailless T-bones are neater to handle and turn on the grill as well—and obviously that's the way to truly compare the Kroger T-bone price with anyone else's in town!

COST CUTTER FRESH  
**Fryer Drumsticks**  
**89¢**  
Lb.

COST CUTTER  
**Chopped Ham** ..... 15-Oz. Pkg. **\$1.99**

COST CUTTER  
**Wieners** ..... 12-Oz. Pkg. **\$1.09**

COST CUTTER  
**Sliced Bacon** ..... Lb. **\$1.69**

U.S.D.A. CHOICE "HEAVY" WESTERN BEEF  
**Boneless Top Sirloin Steak**  
**\$2.98**  
Lb. **USDA CHOICE**

U.S.D.A. CHOICE "HEAVY" WESTERN BEEF  
**Tail-less T-bone Steak**  
**\$2.98**  
Lb. **USDA CHOICE**

FRESH PICNIC STYLE  
**Pork Roast**  
**98¢**  
Lb.

U.S.D.A. CHOICE "HEAVY" WESTERN BEEF BONELESS Sirloin Tip Roast **\$2.98**  
Lb.

U.S.D.A. CHOICE "HEAVY" WESTERN BEEF WHOLE BONE-IN 50-55 LB. AVG. WGT. Beef Loin **\$1.98**  
Lb.

HOLLY FARMS  
**Fresh Fryer Combo Pak**  
**98¢**  
Lb.  
Package includes 3 Breast Halves, 3 Drumsticks and 3 Thighs



VAC PAC COUNTRY BRAND  
**Sliced Bacon**  
**\$1.48**  
Lb.

CAROLINA PRIDE  
FRESH 3½-LBS. & DOWN  
**Spare Ribs**  
**\$1.58**  
Lb.

U.S. GOV'T INSPECTED  
**Genuine Ground Chuck**  
**\$1.68**  
Lb. ANY SIZE PKG.

# better meat

U.S.D.A. CHOICE "HEAVY"  
WESTERN BEEF CENTER CUT

**Sirloin Steak**

**\$2.78**  
Lb.



**Kroger's Choice  
Makes U.S.D.A.  
Choice Beef Better.**

Kroger's stricter second inspection on every side or quarter of beef they accept assuring you you're getting only the best of the U.S. choice grade of beef — the flavor, tenderness and juiciness you have a right to expect for most meat value.

HILLSHIRE FARMS  
REGULAR OR POLISH

**Smoked Sausage** . . . . . Lb. **\$2.39**

FRESH DOMESTIC

**Lamb Shoulder Roast** . . . . . Lb. **\$1.68**

U.S.D.A. GOV'T.  
INSPECTED QUALITY  
CONTROLLED GENUINE

**Ground Round** . . . . . Lb. **\$1.88**

OSCAR MAYER

**All Meat Wieners** . . . . . 1-Lb. Pkg. **\$1.98**

50-55 LB. AVG. WGT.

**Whole Fresh Domestic Lamb** Lb. **\$1.78**

KROGER BREAKFAST

**Beef Sausage** . . . . . 2-Lb. Roll **\$1.99**

OLDE VILLAGE REG.  
OR POLISH

**Smoked Sausage**  
**\$1.99**  
Lb.

KROGER ALL MEAT OR  
ALL BEEF

**Wieners**  
**\$1.49**  
1-Lb. Pkg.

SERVE 'N SAVE  
ALL VARIETIES SLICED

**Lunch Meats**  
**\$1.39**  
Lb.

## Frozen Seafood



FRESHORE  
SANDWICH STYLE  
**Lite 'n Crunchy  
Cod**

**\$1.99**  
15-Oz. Pkg.

FRESHORE BREADED  
**Miniture Shrimp**

**\$2.99**  
14-Oz. Pkg.

FRESHORE  
CRISPY CRUNCHY  
**Fish Sticks**

**\$1.99**  
14-Oz. Pkg.

BULK PACKAGED  
FROZEN

**Turbot Fillet**

**\$2.19**  
Lb.

**MAKE KROGER SAV-ON  
YOUR HEADQUARTERS FOR...**

**Cosmetics**



COVER GIRL  
LIQUID  
**Oil Control  
Make-up**  
**\$1.89**  
Only



COVER GIRL  
OIL CONTROL  
**Pressed  
Powder**  
**\$1.89**  
Only



COVER GIRL  
OIL CONTROL  
**Brush-on  
Blush**  
**\$1.89**  
Only



COVER GIRL  
**Blush  
Mates**  
**\$1.89**  
Only

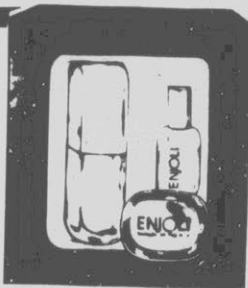

ENJOLI SET  
**Traveling Duet**  
**\$6.30**  
SAVE  
**\$1.20**

- 8-OZ. SPRAY COLOGNE
- 1/8-OZ. PERFUME

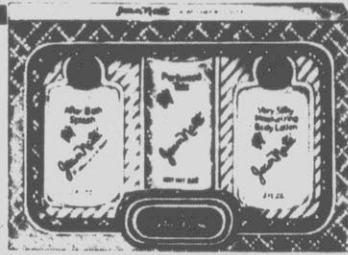

*Jean Nate*  
**Travel Essentials**  
**\$4.99**  
SAVE  
**96¢**

- Travel Essentials  
After Bath Splash 2 oz  
Perfumed Talc 2 oz  
Very Silky Moisturizing Body Lotion 2 oz



*Jean Nate*  
**Private Moments**  
**\$5.67**  
SAVE  
**\$1.08**

- PERFUMED BATH POWDER 4-OZ.
- AFTER BATH SPLASH 5-OZ.



COLOGNE SPRAY  
**Enjoli**  
**\$4.20**  
SAVE  
**80¢**



PLEASURE POINTS  
VALUE SET  
**Senchal**  
**\$6.99**

- COLOGNE 3/8-OZ.
- PERFUME 1/8-OZ.

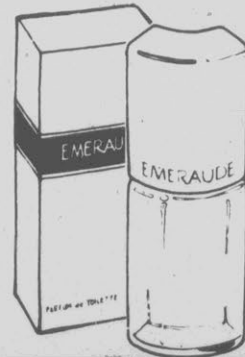

*Coty*  
COLOGNE SPRAY  
**Emeraude**  
**\$3.99**  
0.8-Oz. Btl. SAVE  
**\$1.81**



COLOGNE  
SPRAY  
**Nuance**

**\$5.29**  
1.1-Oz. Btl. SAVE  
**\$1.71**



COLOGNE  
FOR MEN  
**Stetson**

**\$6.30**  
2-Oz. Btl. SAVE  
**\$1.20**



GIFT SET  
**Canoe**

**\$5.04**  
1.4-Oz. 1 3/4-Oz. SAVE  
**96¢**



MENS MUSK  
OIL DUO  
**Jovan**

**\$4.83**  
SAVE  
**92¢**



JOVAN MUSK OIL  
AFTER SHAVE  
**Cologne**

**\$7.98**  
4-Oz. Btl. SAVE  
**\$1.82**



WOMAN'S  
MUSK OIL DUO  
**Jovan Set**

**\$7.14**  
SAVE  
**\$1.80**



GOBBLE UP MONSTERS PRO AND AMATEUR

**Pac Man**

**\$34<sup>99</sup>**

Reg. \$39.99

#7612



DUKES OF HAZZARD 2 CARS, TRACK, JUMP PLATFORM, MORE

**Race Set**

**\$29<sup>99</sup>**

Reg. \$34.99

#4767



STAR WARS 2-SPEED SOUND

**Laser Pistol**

**\$7<sup>99</sup>**

Reg. \$9.99

#38110



DUKES OF HAZZARD 2-SPEED CAR DOES WHEELIES

**Stunt Set**

**\$9<sup>97</sup>**

Reg. \$11.99

#3385



SAFE, SOFT BALL AND PADDLES

**Nerf Ping Pong**

**\$7<sup>99</sup>**

Reg. \$9.99

#273



PUMP UP CAR IT RUNS ON AIR ENGINE REVS

**Air Jammer**

**\$12<sup>99</sup>**

Reg. \$14.99

#5004



WORLD FAMOUS DRAWING TOY

**Etch A Sketch** . . . . . Only **\$6<sup>99</sup>**

ART SUPPLIES ON REVOLVING TRAY

**Crayola Caddy** . . . . . Only **\$9<sup>99</sup>**



KENNER #15570 ENDLESS DESIGNS HOURS OF FUN

**Cylograph** . . . Only **\$4<sup>99</sup>**



MATTEL SEE 'N SAY

**Talking Clock** . . . . . Only **\$9<sup>44</sup>**



SAVE \$2

HASBRO COLORFUL LIGHTED PEGS, PICTURE BOARDS

**Lite Brite**

**\$10<sup>88</sup>**

Reg. \$12.88

#5455



SAVE \$311

FISHER PRICE PLASTIC 23 PIECE WOOD TOP

**Workbench**

**\$9<sup>88</sup>**

Reg. \$12.99

PLAYMATE #314010 SOFT, LOVEABLE

**Baby Darling** . . Ea. **\$4<sup>98</sup>**



MATTEL 4 1/2" TALL, EIGHT BEAUTIES, STYLABLE HAIR

**Dazzle Dolls** . . . Ea. **\$2<sup>97</sup>**



RUSHTON #261 LARGE 22" SOFT

**Cuddly Bear** . . Ea. **\$7<sup>49</sup>**

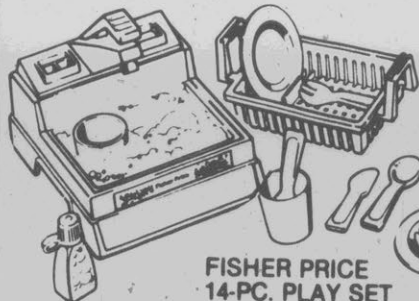

FISHER PRICE 14-PC. PLAY SET REALLY WORKS

**Sink Set** . . . . . Only **\$9<sup>99</sup>**



CHILTON #3318 BLENDER TOASTER AND MIXER

**Kiddy Magic** . . Only **\$5<sup>97</sup>**

#2032 FOR BOYS AND GIRLS

**Playmobile** . . . . . Ea. **\$2<sup>99</sup>**



# Complete one

## AMERICAN PINES<sup>T.M.</sup>

PLUG LIGHTS INTO PANELS

### 6½' Bavarian Mountain King

# \$34.88

Reg. \$43.97

#78-99-99

7-FT. PINE

### Mountain King

# \$59.99

Reg. \$69.97

#84-173-97

BEAUTIFUL 4-FT. EASILY ASSEMBLED

### Presto Pine

# \$9.99

#48-33-07



SAVE \$9.00



### PLANTERS DRY ROAST PEANUT Decanter

Or

### COCKTAIL PEANUTS Nostalgia Can

# \$1.97

16-Oz. Your Choice

### HERSHEY CHRISTMAS Kisses

# \$1.99

14-Oz. Bag

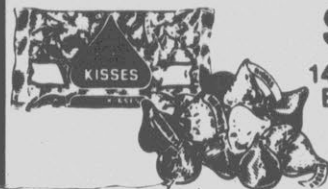

### GOLD CREST CHOCOLATE COVERED RAISINS, STARS, PEANUTS, BRIDGE MIX OR

### Peanut Clusters

# \$1.59

Ea. Box

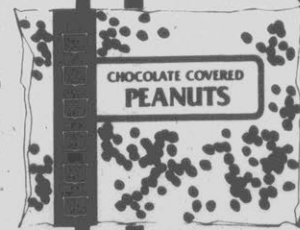

### G.E. 35-LIGHT Midget Set

# \$3.89

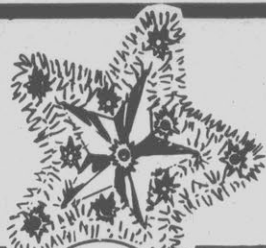

### FOREMOST II LIGHT Star Tree Top

# \$2.49

Only



YOUR CHOICE OFFICE, GENERAL, EXPRESS OR HI-TEST

### Quick-Cut Twine



### RAUCH 2½" 18-CT. OR 2" SATIN BALL Ornaments

# \$1.66

20-Ct. Bag



### ASSORTED WATER FILLED Snow Balls

# \$1.19

Ea.

105-135' OFFICE TWINE  
106-320' GENERAL TWINE  
107-135' HI-TEST NYLON  
108-200' EXPRESS TWINE

# 99¢

Ea.

### Kroger Pharmacy

Any questions on family health matters? Your Kroger Pharmacist is available, accessible and informed.



Call the Kroger Pharmacy nearest you...

Greenville  
756-7393

KR-1  
COST CUTTER COUPON

### Extra Color Prints Special

# Only 15¢ ea.



Good on 110, 126, 35mm and disc color rolls

C-41 PROCESSING ONLY

"Guaranteed Great" Photo Services

Offer Good Thru Saturday Dec. 4, 1982. Limit One Roll Per Coupon



SUBJECT TO APPLICABLE STATE & LOCAL TAXES

Coupon must accompany order.

SAVE 50¢

CLEO WRAP 30-IN. PAPER OR FOIL

### Gift Wrap

# \$1.49

Reg. \$1.99



# stop shopping



GIFT BOXED ASSORTED  
24% LEAD CRYSTAL

**Crystal Giftware**

**\$4<sup>97</sup>**

Ea.

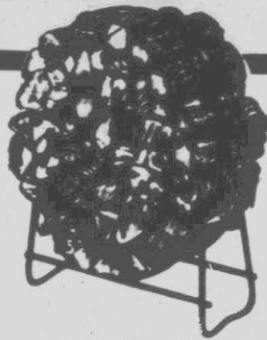

HART #721  
METAL BLACK OUTDOOR

**Log Hoop**

**\$19<sup>97</sup>**

Reg.  
\$21.88

SAVE  
\$2 Ea.



WOOD BASKET,  
FIREPLACE SET,  
OR 24" STEEL GRATE

**Your Choice**

**\$11<sup>88</sup>**

Reg.  
\$13.88



WHEATON GLASS  
17-OZ. CRYSTAL BOXED

**Snack  
Server**

**\$4<sup>97</sup>**

Only

COLORFUL DESIGNED  
BOXED 10 1/2" long

**Matches**

90-Ct.  
Box

**99¢**

EQUITY TWINBELL  
OR SUPER BELL

#533-14  
#240  
#241

**Windup Clocks**

Reg.  
\$12.88

**\$9<sup>99</sup>**

SAVE  
\$2<sup>89</sup>

ARVIN 30H 1101 FAN FORCED  
RADIANT HEAT, 1500 WATTS

**Slim Line Heater**

**\$24<sup>97</sup>**

Reg.  
\$29.88



SHARP EL-326  
WALLET-SIZED  
SOLAR POWERED  
NO BATTERIES NEEDED

**Solar  
Calculator**

**\$9<sup>97</sup>**

Reg.  
\$12.88



PANASONIC RC-55  
FM/AM ELECTRONIC DIGITAL

**Clock Radio**

**\$31<sup>97</sup>**

Reg.  
\$34.95

- DOZE BUTTON
- SLEEP TIMER
- 2 1/2 PM
- DYNAMIC SPEAKER

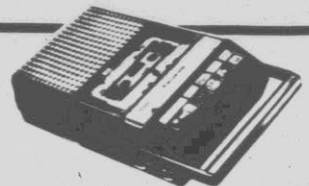

PANASONIC RQ-2107  
PORTABLE ONE-TOUCH

**Cassette Recorder**

**\$26<sup>97</sup>**

- AC ADAPTER INCLUDED
- AUTO STOP



DORCHESTER MMC 300  
STEREO RECORD PLAYER

**Music Center**

**\$69<sup>97</sup>**

- AM-FM RADIO
- STEREO CASSETTE TAPE

GE. We bring good things to life.



G.E. BREW STARTER II  
10 CUP DRIP

**Coffeemaker**

SALE PRICE \$34<sup>97</sup>  
LESS MFG. \$5<sup>00</sup>  
MAIL-IN REBATE  
YOUR FINAL COST \$29<sup>97</sup>

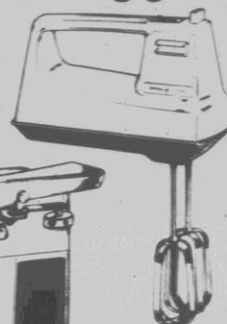

EC 32

G.E. PORTABLE  
**3-Speed Mixer**

SALE PRICE \$12<sup>00</sup>  
LESS MFG. \$2<sup>00</sup>  
MAIL-IN REBATE

YOUR FINAL COST \$10<sup>88</sup>

G.E. ELECTRIC

**Can Opener**

SALE PRICE \$12<sup>00</sup>  
LESS MFG. \$2<sup>00</sup>  
MAIL-IN REBATE

YOUR FINAL COST \$10<sup>88</sup>

# Discover the Kroger Garden

## FOR HOLIDAY FRUITS AND VEGETABLES

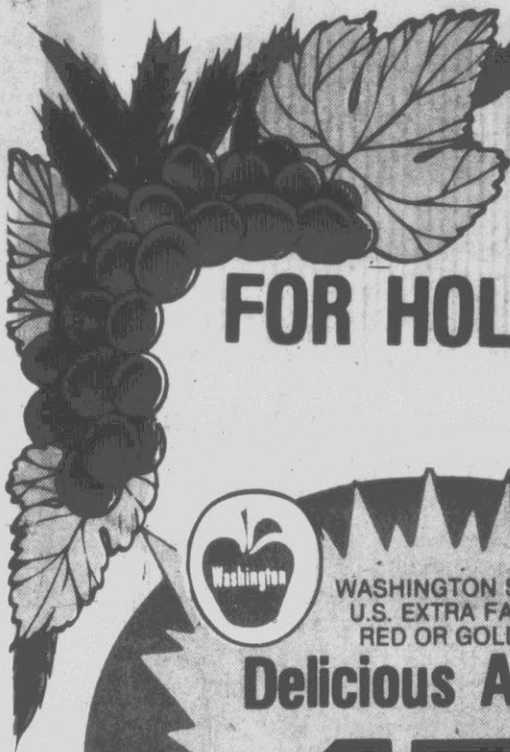

Washington  
WASHINGTON STATE  
U.S. EXTRA FANCY  
RED OR GOLDEN  
**Delicious Apples**  
**15¢**  
138-Size Each

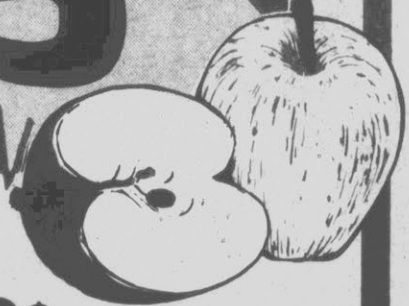

FLORIDA  
TANGERINES OR  
**Tangelos** . . . Ea. **10¢**

FRESH SNO WHITE  
**Mushrooms**  
**\$1.49**  
1-Lb. Ctn.



INDIAN RIVER  
RED OR WHITE  
**Grapefruit**  
**3** Jumbo  
27 Size **\$1**

**VARIETY SPECIAL**  
FRESH  
**Pomegranates**  
**3 For 1**

FIRST of the season  
CALIFORNIA  
**Navel Oranges**  
Ea. **15¢**

FRESH  
**Collard Greens**  
Bch. **49¢**



U.S. NO. 1 MEDIUM  
**Yellow Onions**  
**15¢**  
Lb.  
25-LB. BAG \$2.99

**HOLIDAY PLANT**  
FESTIVE  
**Poinsettias**  
**\$4.99**  
6-Inch Pot



**SALAD FIXINS**

FRESH <b>Florida Avocados</b> . . . <b>2 For \$1</b>	GREEN TOP <b>Bunch Carrots</b> . . . . . <b>2 For \$1</b>
GREEN TOP <b>Red Radishes</b> . . . <b>3 For \$1</b>	FRESH <b>Spinach Salad</b> . . . . . Bch. <b>59¢</b>

# FAMILY DOLLAR

For More Under Your Christmas Tree

# Christmas Sale



**4<sup>99</sup>**  
Each

**Dress And Sport Shirts**

Reg. Price 5.99!  
Long sleeve no-iron shirts in white, tan, or blue. 14½ - 17.  
Ties ..... 2.99

**7<sup>99</sup>**  
Each

**Dresses And Skirt Sets**

Prints or solids with elastic waists, pleats and a variety of neck treatments. Sizes 5/6-15/16 and 8-18.  
Extra Size Skirt Sets ... **8.99**

**8<sup>99</sup>**  
Pair

**Dress Slacks**

Reg. Price 10.99!  
Woven polyester slacks with matching striped belt. Navy, black, brown or tan.  
Sizes 29-42.  
Belts ..... 2.99

**12<sup>99</sup>**

**6 Ft. Scotch Pine Tree**

6 foot artificial Scotch Pine Christmas tree complete with stand. Easy to assemble.  
4 Ft. Tree ..... 7.99  
10 Lite Angel ..... 2.99



**35**  
**2<sup>59</sup>** Set  
35 Lite Miniature Set  
With two replacement bulbs and one replaceable safety fuse.

**2 \$1**  
For Novelty Hanging Ornaments  
Assorted decorative ornaments.

**3 \$1**  
For 1000 Count Icicles  
Each strand 18" long. Flame retardant icicles.

**4<sup>99</sup>**  
8 Tune Musical Bell  
4½" bell plays eight musical tunes.

**2 \$1** For  
3' x 12' Tree Garland  
Glittering two ply deluxe tinsel garland. Flame and tarnish proof.

**1<sup>79</sup>**  
15 Count Satin Ornaments  
2½" unbreakable satin ornaments. Assorted colors.

**88¢**  
Single Candelier With Bulb  
Candle shaped, UL approved window decor.

**99¢** Pk.  
Christmas Gift Wrap  
30 sq. ft. roll or 25 sq. ft. fold gift wrap.

**Sale Starts Today! Prices Good Through December 5th Or While Quantities Last!**

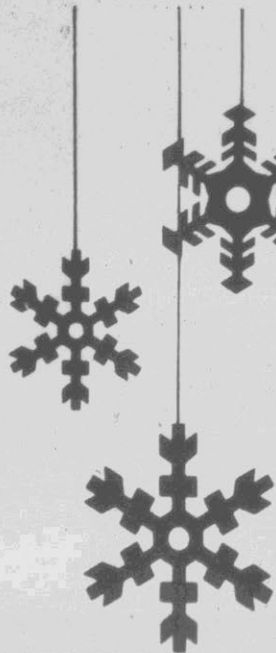

**12<sup>99</sup>**  
Set

**5 Piece  
Stainless Steel  
Cookware Set**

Stainless steel  
copper bottom  
cookware set  
includes 2 and 4  
quart sauce pans  
with lids and 9  
inch fry pan.



**5<sup>99</sup>**  
Set **6 Piece  
Kitchen  
Tool Set**

Kitchen tools include two spoons, ladle,  
fork, spatula, potato masher and rack.

**4<sup>99</sup>**  
Each

**Recollection  
Decorative  
Glassware**

Choose cake stand, 2  
candle holders with  
candles, or hurricane  
lamp with candles  
Sugar & Creamer... 3.99



Indiana Glass

**4<sup>99</sup>**  
Each

**Wexford  
Novelty  
Glassware**

Choose from glass  
decanter, candy dish  
with lid or fruit bowl.

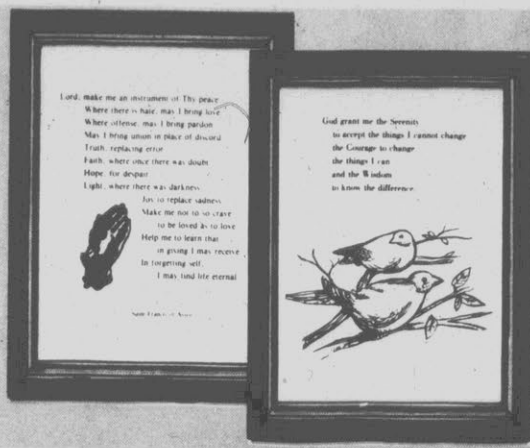

**5<sup>99</sup>**  
Each

**12" x 16"  
Inspirational  
Plaques**

Framed mirror inspira-  
tional plaques with  
religious messages.



**5<sup>99</sup>**  
Set

**26 Pc.  
Punch Bowl  
And Cups**

12 six oz. cups,  
plastic ladle and  
hangers and 6 qt.  
punch bowl.



**\$5**  
Set

**3 Piece  
Picture Set**

One 11" x 14"  
and two 5" x 7"  
framed prints.



**6<sup>99</sup>**  
Set

**4 Piece  
Cannister Set**

"Country Style" metal  
cannisters for coffee,  
tea, sugar and flour.



**8<sup>99</sup>** L.E.D.  
Alarm Clock

Continuous lighted digital clock with  
repeating snoozer alarm. 100% solid state.



**\$1** Set  
**Brush And  
Shoe Horn**

Shoe horn and  
brush hang  
on decorative  
wall plaque.



**\$1** Set  
**5 Piece  
Crystal Set**

Crystal pet set with  
cat, dog, swan,  
elephant and mouse.



**\$1** Set  
**Nail  
Groomer**

Vinyl case holds  
scissors, emery  
board, tweezers  
and nail file.



**Cannon**

**399**  
Twin Size  
Reg. 5.99!

**Cannon Monticello  
"Marcelle" Sheets**

"Marcelle" pattern sheets with pastel blue and "eyelet look" flowers. Flat or fitted sheets. Machine wash, tumble dry.

Full Size, Regular 7.59 . . . . . **Sale 5.99!**  
Queen Size, Regular 10.99 . . . . . **Sale 7.99!**  
Pillowcases, Regular 5.99 . . . . . **Sale 3.99!**



**2 For \$5**

**Cannon  
Print Towels**

22"x 42" floral print velour towels. Poly/cotton blend, machine washable.

Hand Towels..... **2 For \$3**  
Wash Cloths..... **\$1 Ea.**



**5.99**  
Each

**St. Mary's  
Blankets**

Choose "Strawberry Patch", "Cross-Town", "Fortune Flower" or "Daisy Coordinate" print blankets. Fits full or twin size bed. Machine wash, tumble dry.

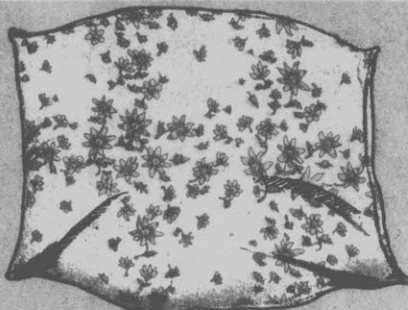

**3.69**  
**Bed  
Pillows**

Standard size pillows. 100% polyester fiber fill. Non-allergenic, mildew resistant.



**\$4** Set  
**Tier &  
Valance**

Curtain set includes two 36" tiers with matching valance. Prints or solids.

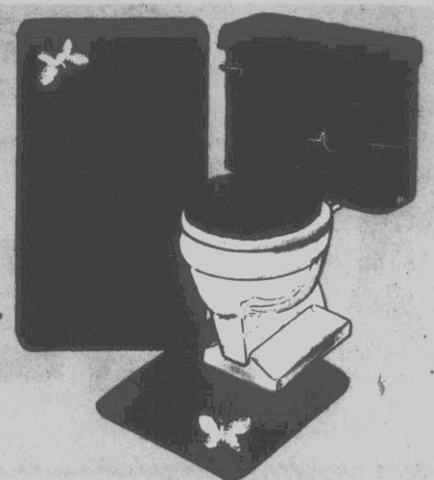

**9.99**  
Set

**5 Piece  
Bath  
Mat Set**

Includes 18"x 30" rug, 18"x 17" contour rug, lid cover, tank top and tank cover.

Special Purchase!

**\$4** Save Up To 40%!

**Men's Printed Flannel Shirts**

100% cotton flannel shirts with stand up collars and 2 chest pockets. Sizes S,M,L,XL.

**9.99** Compare At \*14!

**Pullover Sweaters**

Variety of knit sweaters in solids or stripes. Crew neck styles. S,M,L,XL.

**8.99** Pair

**Men's Fashion Jeans**

Denim and brushed denim jeans with back pocket details, embroidery, piping and contrast stitching. Sizes 28 to 38.

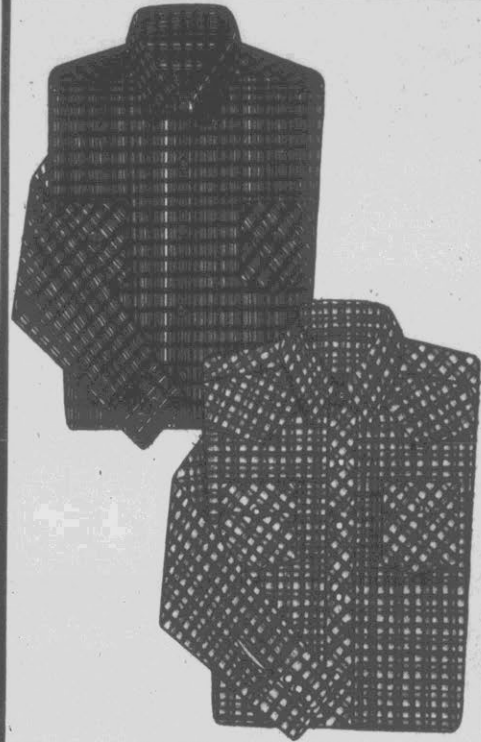

**5.99** Each

**Long Sleeve Dress Or Sport Shirts**

Reg. Price 6.99! Print dress shirts in sizes 14 1/2 to 17. Woven plaid sport and western shirts in sizes S,M,L,XL.

**6.99** Compare To \*12!

**Ladies' Novelty Tops Or Pullover Sweaters**

•Tops with dolman and mutton sleeves and ruffle style tops. S,M,L,XL.  
•Sweaters in solids and jacquard prints. Crew boat and v-neck styles. Sizes S,M,L.

**9.99** Each

**Fashion Skirts Or Dress Pants**

•Skirts in corduroy, denim, suede and poly/poplin. Sizes 5/6-15/16 and 8 to 12.  
•Fashion dress pants with belts, pleated fronts, contrasting details and pockets. Sizes 5/6-15/16 and 8 to 12.

**7.99** Pair  
**Men's Pajamas**

Solid color broadcloth with contrast piping or printed flannel pajamas. S,M,L,XL.

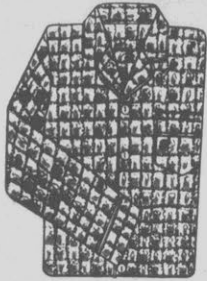

**\$3** Boys' Flannel Shirts

Save Up To 40%! Printed plaid flannel shirts with 1 front pocket. 100% cotton. 4 to 18.

**6.99** Pair  
**Cotton Corduroy Jeans**

5 pocket corduroy jeans with contrast stitching. 4-7. Boys' 8 To 18.....7.99

**3.99** Crew Neck Sweatshirts

Long sleeve crew neck sweatshirts in blue, red, brown, navy or green. Slight irregulars. 4 to 18.

**5.99** Pair  
**Fashion Pocket Jeans**

Fashion denim jeans with back pocket treatments. 4 to 7. Boys' 8 To 18..... 6.99



**9.99** Compare At 14.99!

**Velour Robes**

Calf length velour robes with contrast trims and belt. One size fits all.

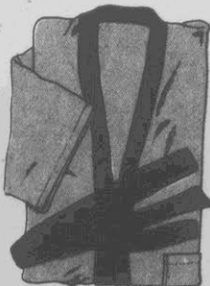

**1.99** 3 Pair Pack  
**Men's & Boys' Tube Socks**

Over the calf tube socks. White with athletic stripes.

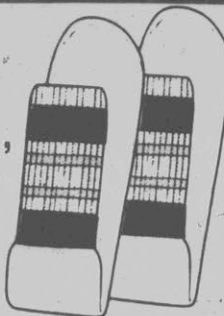

9  
Compare Up  
2!

Novelty  
Pull-  
overs  
man and  
s and  
s. S,M,L.  
olds and  
Crew,  
ck styles.

9

ch  
Skirts  
Pants

uroy,  
and  
izes  
d 8 to 18.  
s pants  
ated  
sting  
ckets.  
d 8 to 18.



6.99



6.99



7.99



9.99

9.99

9.99

5.99

10.99

**7.99**  
Compare Up  
To 12.99!

**Fashion  
Blouses**

Dress blouses with ruffles, tuxedo pleats, ties and other details. Sizes S,M,L and 8 to 18.

**5.99**  
Compare Up  
To 8.99!

**Plaid Fashion  
Skirts**

Light and dark plaid skirts with assorted waist treatments. Sizes 5/6-15/16 and 8-18.

**9.99**

**Holiday Velour  
Tops**

Solid or striped velour tops in boat, crew and v-neck styles. Sizes S,M,L.

**10.99**  
Pair

**Corduroy  
Pants**

Pinwale corduroy pants with 4 pocket treatments. Sizes 5/6-15/16 and 8 to 18.

**4.99** Long  
Sleeve  
Blouses

Woven plaid or solid color blouses with ruffles and bows. Sizes 4 to 14.

**5.99** Corduroy  
Or Pleated  
Skirts

Pin or wide wale corduroy skirts and pleated skirts with multi-colored waist bands. 4 to 14.

**3.99** Fun  
Novelty  
Tops

Crew neck tops with dolman or mutton sleeves in solids or prints. Sizes 4 to 6x. Girls' 7 To 14. . . . . 4.99

**5.99** Denim  
Jeans  
Or Pants

Fancy jeans with back pocket appliques, embroidery, piping and contrast stitching. Corduroy, twill or poly/cotton pants with ribbed elastic and zippered leg bottoms. Sizes 4 to 6x. Girls' 7 To 14. . . . . 6.99

**4.99** Boxed  
Diaper  
Sets

Boy and girl diaper sets with booties. Sport and dressy styles. Sizes 0 to 6 months.



**2.99**

**Infant Sleepers**

1 piece sleepers. Choose prints or solids. Toddler Sizes . . . . 4.99



**3.99**

**Toddler Boys' Sweatshirts**

Choose from zipper, hooded and pull-over style sweatshirts. Sizes 2 to 4.

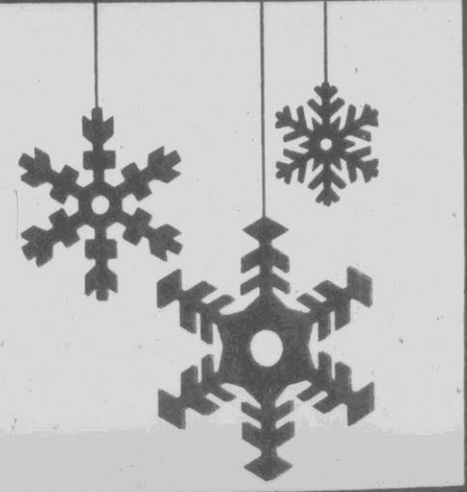

**2.99** Kleenex  
Extra  
Absorbent  
Box

Pack of 24 extra absorbent disposable diapers. Fits babies 12 to 23 pounds. Kleenex Toddler 12's . . . . . 1.99



**8<sup>99</sup>** Pair  
**Children's Western Boots**  
 Compare At 12.99! Boots with fancy stitching and long wearing soles. 8½-3.

Compare At 19.99!

**12<sup>99</sup>** Pair **Men's And Ladies' Dress Boots**

Vinyl dress boots with side zippers and tricot lining. Men's sizes 8 to 10 and ladies' sizes 6 to 10. Other Boots .....16.99

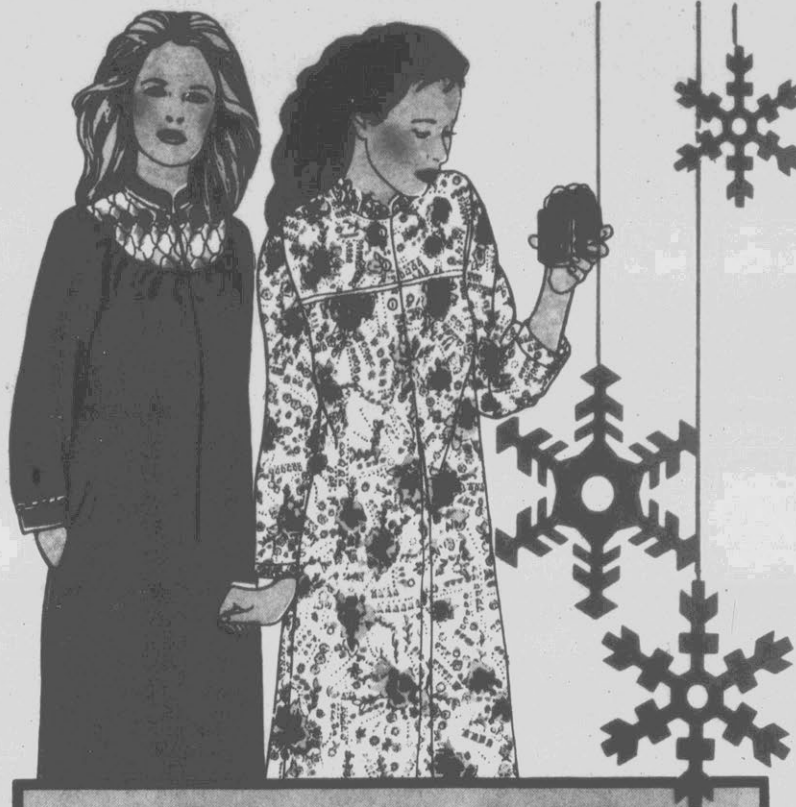

**8<sup>99</sup>** **Full Length Robes**  
 Compare At \*16! Quilted, fleeced and brushed long robes with contrast trims. S,M,L.

**6<sup>99</sup>** **Flannel And Brushed Gowns**  
 Compare At 12.99! Long flannel or brushed gowns with trims and embroidery. S,M,L.

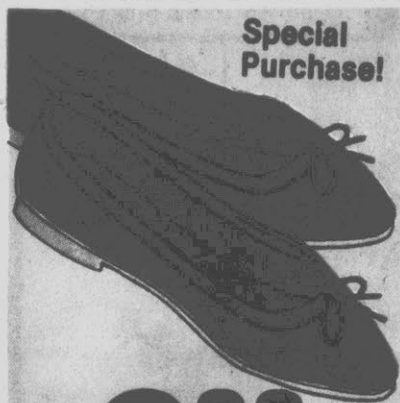

Special Purchase!

**6<sup>88</sup>** Pair **Ballerina Casuals**

Smooth vinyl uppers with drawstring bow. Ladies' and teen's sizes 5-10.



**9<sup>99</sup>** Pair **Ladies' Wedge Loafers**

Soft vinyl uppers and demi wedge heels. Black or brown. Sizes 6-10.

**\$2** **Half Slips**  
 Nylon with lace. S,M,L.  
 Full Slips.....3.99

**3<sup>99</sup>** **Gift Boxed Wallets**  
 Men's and ladies' leather or vinyl wallets or tri-folds.

**5<sup>99</sup>** **Vinyl Handbags**  
 Compare At \*12! Tote and shoulder strap styles.

**5<sup>99</sup>** **Sport Caps**  
 Flannel, chinz and other fabric caps. S,M,L.

**\$2** **Each Fashion Belts**  
 Leather, vinyl, chain, elastic plus more styles.

**3<sup>99</sup>** **Clutch Purses**  
 Vinyl and fabric clutches with genuine leather trims.

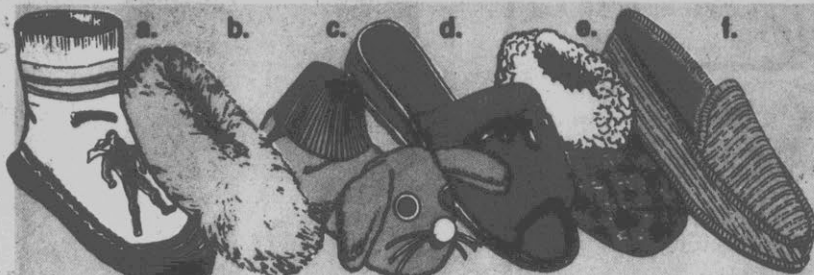

- a. Infants' & Children's Slipper Socks ..... sale **1.88**
- b. Ladies' & Children's Fuzzy Mop Slippers ..... sale **\$2**
- c. Infants' & Children's Animal Slippers ..... sale **2.99**
- d. Ladies' Plush Wedgeheel Scuffs ..... sale **\$3**
- e. Ladies' & Children's Quilted Cuff Booties ..... sale **3.99**
- f. Men's Corduroy Moc Slippers ..... sale **5.99**

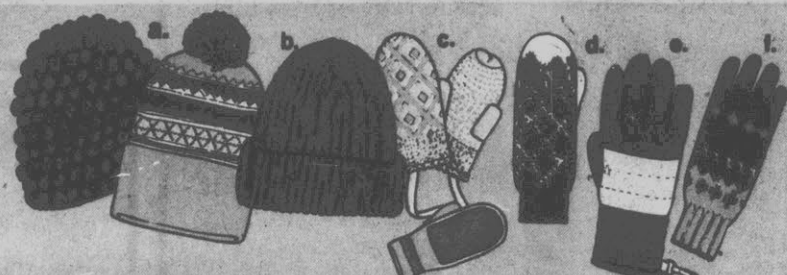

- a. Ladies' Acrylic & Mohair Knit Hats ..... sale **2.99**
- b. Men's & Ladies' Toboggan Caps ..... sale **99¢**
- c. Boys' & Girls' Mittens & Gloves ..... sale **1.99**
- d. Ladies' Mittens Prints Or Solids ..... sale **\$2**
- e. Men's Ski Gloves Or Palm Gloves ..... sale **2.99**
- f. Ladies' Palm Gloves ..... sale **2.99**

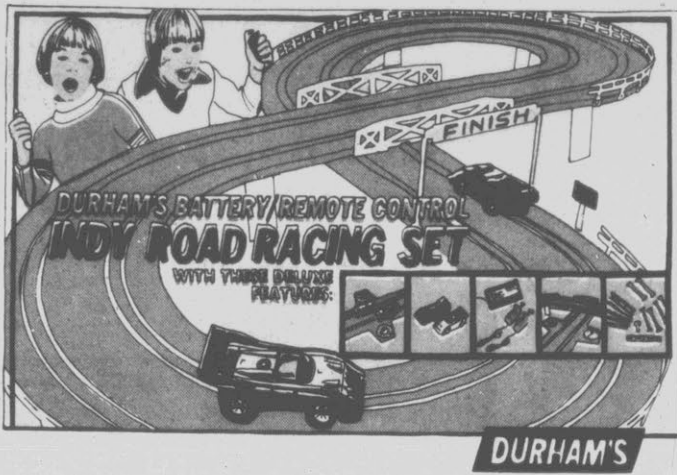

**9<sup>99</sup>**  
Set

**Battery  
Operated  
Road Race**

With 2 remote control units, 2 cars, lap counter, 2 bridges plus a variety of racing accessories. Batteries sold separately.

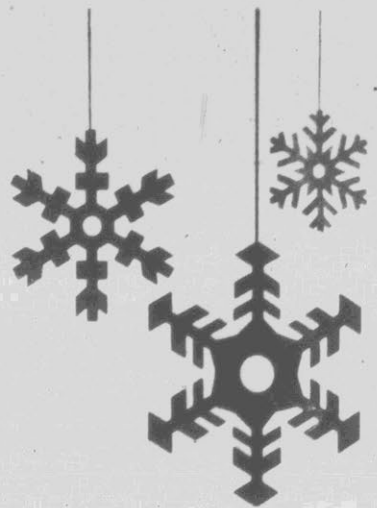
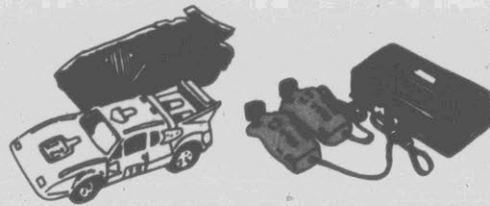

**9<sup>99</sup>**

**Smurf Radio  
With Head Set**

Real solid state AM radio with adjustable headset and belt clip. Battery not included.

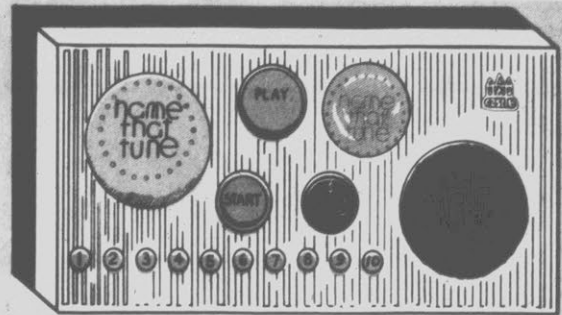

**9<sup>99</sup>**

**Name That Tune Game**

Electronic game plays songs or make up your own. Game includes songbook and play money. Batteries not included.

**Toyland Is Now Open! Every Toy In Our Store \$10 Or Less!**

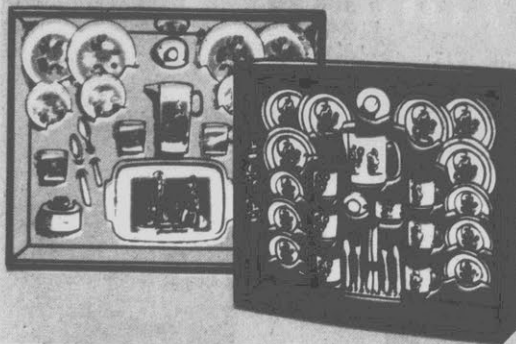

**5<sup>99</sup>**  
Each

**Smurf Or E.T.  
Tea Set**

40 piece Smurf tea set, serves 6 or 21 piece E.T. tea set, serves 4.



**1<sup>99</sup>**  
Set

**3 Piece Die Cast Gift Set**

Die cast metal trucks with authentic details and superfast running wheels. For children ages 4 and over.



**4<sup>99</sup>**

**Rough Riders Or  
Camping Trailer Set**

Rough Riders with 12" Bronco, trailer and two bikes. Camping Trailer with 12" Bronco and 10" trailer.



**2<sup>99</sup>**

**Chips or Fall Guy  
Wind & Watch**

Snaps on to wrist. Turn knob to wind up motor, pull out launch ramp and push button to eject.



**3<sup>99</sup>**

**Inflatable  
TV Chair**

Choice of Bugs Bunny, Fall Guy or Mighty Mouse. Supports children up to 85 pounds.



**Action Hero Doll**



**Hot  
Skates**

**Baby Chris  
In Cradle  
Or Stroller**

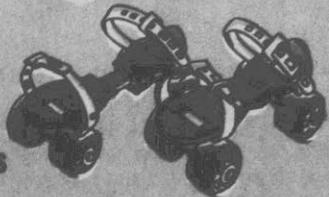

**1<sup>99</sup>**  
Each



**Rodeo Cowboy  
Or U.S. Army  
Hitch-Ups**

**Magic  
Rocks**



**Beauty  
Salon  
Styling  
Set**



# EMMY DOLLAR

For More Under Your Christmas Tree

# Christmas Sale

Sale Starts Today!  
Prices Good While  
Quantities Last  
Lay-Away Today  
And Save!



Save Up  
To 30%!



**2 \$3**  
For  
**3** Eveready  
Energizer  
Batteries

2 pack "C", "D" or "AA" batteries  
and single pack 9 volt battery.

**7.99**  
Pack  
Polaroid  
Time Zero  
SX-70 Film

Reg. Price 8.49! 10 exposures per pack.  
Sylvania Flip Flash..1.99 Flash Bar..2.49

**1.39**  
Pack  
Of 6  
6 Pack  
Peter Paul  
Candy Bars

Reg. Price 1.69! Mound, Almond Joy,  
Power House and York Peppermint Patties.

## Gifts For Everyone On Your List

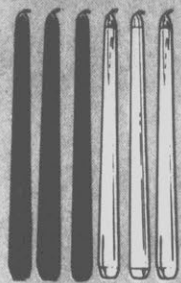

**6 \$1**  
For

**10" Taper Candles**

Choose red or white 10" candles for Holiday decorations.

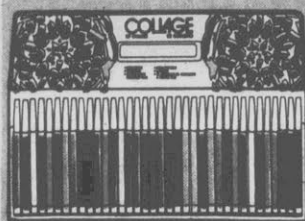

**\$3** Box

**36 Ct. Markers**

Fine point felt tip colored pens. Non-toxic, washable.

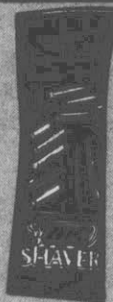

**\$1** Pack

**Bic Razors**

Package of 8 disposable razors for a clean shave.



**\$1** Twin Pack

**Bic Lighters**

Pack of two disposable lighters with adjustable flame.

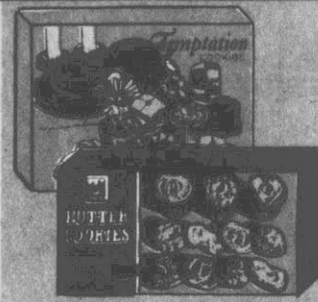

**2 \$3**  
Boxes

**Boxed Cookies**

6 oz. Pure Butter cookies or 10 1/2 oz. Temptation cookies.



**2.99**

**2 Pc. Mennen Gift Set**

Includes stick deodorant and skin bracer. Regular or spice.

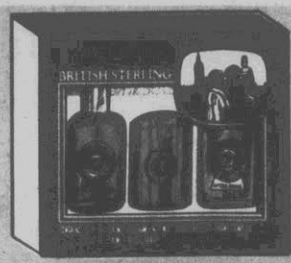

**2.99**

**British Sterling 3 Piece Gift Set**

1/2 ounce size cologne, soap and after shave.

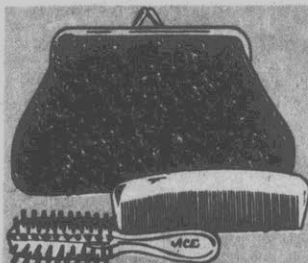

**2.99**

**Ace Mates Purse Kit**

Contains brush, comb and fabric cosmetic carrying case.

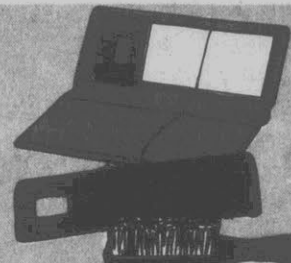

**1.49**

**Brush, Comb And Mirror In Pouch**

Compact vinyl case holds brush, comb and mirror.

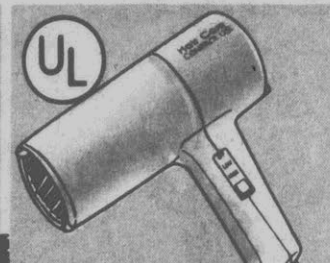

**7.99**

**1250 Watt Hair Dryer**

Lightweight hair dryer with two speed and heat settings.

# TIME AND MONEY... AT CHRISTMAS ECKERD SAVES YOU BOTH.

Sale Prices Good Thru Sat., Dec. 11th  
We reserve the right to limit quantities.

## GENERAL ELECTRIC MERRY MIDGET 50-LIGHT SET

Reg. 8.99  
PRICE AFTER REBATE

**2.99**

For indoor/outdoor use. UL listed.



REBATE

Eckerd Sale Price 3.99  
Mfr. Mail-in Rebate -1.00  
Cost After Rebate 2.99

## BONUS PACK FLAT WRAP

125-SQ. FT.  
15 SHEETS  
Reg. 3.29

**1.99**

9 holiday designs.



## TRANSPARENT 3M SCOTCH TAPE

YOUR CHOICE Reg. 89¢ ea.

**2 / 1.00**

ROLLS

3/4" x 300" or 1/2" x 450" rolls.



## BOXED CHRISTMAS CARDS

**50% OFF**

MFR. SUGG. PRICES

1 design per box.



**ECKERD**

America's Family Drug Store



## 35 Christmas Light Set

## 35-LIGHT MINIATURE LIGHT SET

Reg. 4.99

**1.99**

Save 3.00 .....

Single flasher. UL listed.

## 4 1/2-FOOT DOUGLAS FIR CHRISTMAS TREE

Reg. 19.99

**14.88**

Save 5.11 .....

With sturdy plastic stand. Decorations not included.

ASK FOR YOUR FREE COSMETIC GIFT GUIDE AT ENCOUNTERS, THE COSMETIC DEPARTMENT AT ECKERD

SEE OUR COSMETIC PULL-OUT!



## PEPSI or DIET PEPSI

2-LITER

**99¢**

Reg. 1.49 .....

Coupon Good Thru Sat. Dec. 11

COUPON



## BORDEN THIN MINTS

6-OZ.

Reg. 99¢ ea. .... **2 / 1.00**

BOXES

Coupon Good Thru Sat. Dec. 11

COUPON



## JONTUE SPRAY COLOGNE

6.6-OZ.

Reg. 6.00 .....

Limit 2 please  
Coupon Good Thru Sat. Dec. 11

COUPON



## DURACELL "AA" BATTERIES

PACK OF 4  
PRICE AFTER REBATE

**99¢**

1 Rebate per customer.  
Eckerd's Sale Price Good Thru Sat. Dec. 11

COUPON



## KODAK COLOR PRINT FILM

100 ASA

Sale Price

**2.29**

Choose from 24-exposure C110, C-126 or C135 style film.  
Coupon Good Thru Sat. Dec. 11

COUPON

# CHRISTMAS SALE

## 30-INCH JUMBO ROLL GIFT WRAP

60-SQ. FT.  
Reg. 2.29 ea.

**2/3<sup>00</sup>**  
ROLLS

Choice of designs.

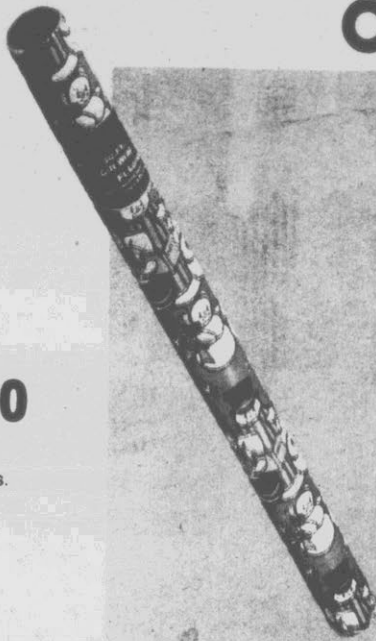

## BAG OF 36 CHRISTMAS STAR BOWS

Reg. 1.49  
Sale Priced ....

**69¢**

Assorted solid colors.



## 100-FOOT ROLL CHRISTMAS RIBBON

Reg. 99¢  
Sale Priced ....

**69¢**



## ASSORTED TAGS & CARDS

Reg. 99¢  
Sale Priced ....

**69¢**



## 6 1/2-FOOT SOFT-NEEDLE CANADIAN PINE CHRISTMAS TREE

Reg. 64.99

Save 15.00

Sale Priced .....

With stand. Decorations not included.

**49<sup>99</sup>**

## 2-FOOT TABLE TOP LIGHTED TREE

15 LIGHTS

**3<sup>88</sup>**

Reg. 4.99 .....

Single flasher. UL listed.

## INGRAHAM PLUG-IN TIMER

#12-047

Reg. 7.99

**5<sup>99</sup>**

Automatic or manual.



## 34" SPARKLE-TEX TREE SKIRT

Reg. 1.19

Sale Priced .....

**88¢**

Ideal for table trees too!

## METAL TREE STAND

HEAVY DUTY

#31

Reg. 6.99 .....

Holds 4" in diameter tree trunk.

**4<sup>99</sup>**

9-FOOT EXTENSION CORD  
2 COLORS  
Reg. 1.79  
**1<sup>19</sup>**



## NOVELTY ORNAMENTS

Reg. 69¢ ea.

**2/1<sup>00</sup>**  
FOR

Plastic, foam, glass or flocked.

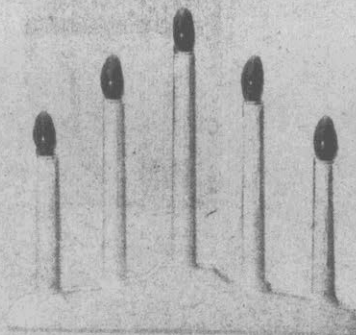

## 5-LIGHT DELUXE CANDOLIER

Reg. 4.99

Sale Priced .....

With anchor strip. UL listed.

**3<sup>99</sup>**



## AEROSOL SPRAY SNOW

13-OZ.

Reg. 1.19 .....

**77¢**

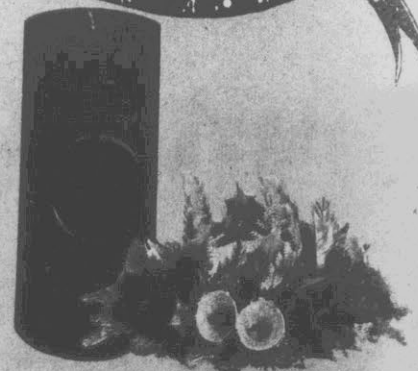

## 3-INCH x 6-INCH CANDLE or 3 1/4-INCH CANDLE RING

YOUR CHOICE

Reg. to 3.49 .....

**1<sup>99</sup>**

**MORE GIFTWARE  
THIS YEAR! MANY  
ITEMS GIFT BOXED.**



**40-PIECE  
ENTERTAINERS  
GLASSWARE  
SET**

Reg. 18.99 ... Save 6.00 .....  
8 each of 16-oz. iced tea, 12-oz. beverage, 9-oz. on-the-rocks,  
7-oz. juice & 7-oz. sherbet style glasses.

**12<sup>99</sup>**



**24% LEAD CRYSTAL  
GLASSWARE  
SETS**

YOUR CHOICE ... Reg. 9.99 .....  
Choice of set of 3 Ash Trays, set of 6 Coasters, Creamer & Sugar or  
set of 4 Cordial Glasses.

**7<sup>99</sup>**

**SHENANDOAH  
4-PIECE COPPER  
CANISTER  
SET or  
BREAD BOX**  
YOUR CHOICE Reg. 9.99

**7<sup>99</sup>**

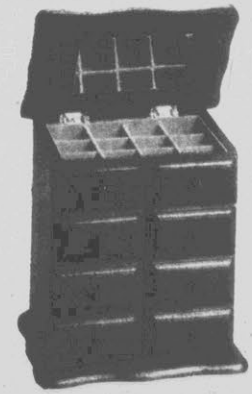

**WOODEN  
JEWELRY  
BOXES**  
YOUR CHOICE  
Reg. 16.99

**12<sup>99</sup>**

Designs for  
him & her.



**MUSICAL METAL  
CENTERPIECE**

Reg. 12.99

**9<sup>99</sup>**

Save 3.00 .....  
Assorted designs & popular tunes.

**8-PIECE WEXFORD  
WINE SET**

Reg. 14.99

**9<sup>99</sup>**

Save 5.00 .....  
32-oz. decanter with stopper & 6,  
5 1/2-oz. stemmed glasses.

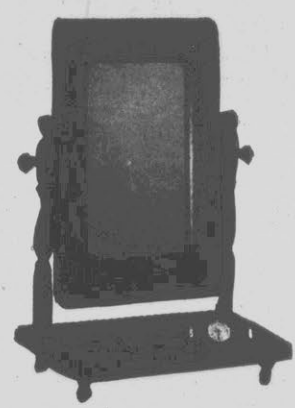

**VALET  
MIRROR  
STAND**

Reg. 9.99

**7<sup>99</sup>**

Walnut-finished  
wooden frame.



**ECKERD CONTROL-TOP  
PANTYHOSE**  
STYLE 800

Reg. 1.79 ..... **99¢**  
Compare to No Nonsense!



**FRUIT OF THE LOOM®  
MEN'S  
UNDERWEAR**

T-SHIRTS  
Reg. 6.99 pk.  
PACK OF 3

**4<sup>77</sup>**

BRIEFS  
Reg. 5.49 pk.  
PACK OF 3

**3<sup>77</sup>**



**MEN'S  
FLANNEL SHIRTS**

Reg. 7.99 ea.  
**2/9<sup>99</sup>**  
FOR



**MEN'S  
FANCY VEST**

Reg. 15.99  
Save 6.00 ..... **9<sup>99</sup>**



**GRANADA POLYESTER  
BLANKET**  
72" x 90"

Reg. 6.99 ..... **4<sup>99</sup>**

**ECKERD**

REBATE

4<sup>99</sup>  
Eckerd  
Sale  
Price  
-2<sup>00</sup>  
Mr.  
Mail-in  
Rebate  
2<sup>99</sup>  
Cost  
After  
Rebate

**SALON PLUS MINI CURLING IRON**

#PVCD-14

Reg. 6.99

PRICE

AFTER REBATE

**2<sup>99</sup>**

REBATE

27<sup>99</sup>  
Eckerd  
Sale  
Price  
-5<sup>00</sup>  
Mr.  
Mail-in  
Rebate  
22<sup>99</sup>  
Cost  
After  
Rebate

**MR. COFFEE DRIP COFFEEMAKER**

10-CUP

#CB-302

Reg. 31.99

PRICE

AFTER REBATE

Automatically brews 3-10 cups & keeps them warm.

**22<sup>99</sup>**



**SHARP SOLAR CALCULATOR**

#EL-325/326

Reg. 14.99

Sale Priced

Uses wide range of light sources for power.

**10<sup>99</sup>**

REBATE

26<sup>99</sup>  
Eckerd  
Sale  
Price  
-3<sup>00</sup>  
Mr.  
Mail-in  
Rebate  
23<sup>99</sup>  
Cost  
After  
Rebate

**CLAIROL MIST HAIRSETTER**

#K-420-S Reg. 34.99

PRICE AFTER REBATE

**23<sup>99</sup>**



**LA MACHINE II FOOD PROCESSOR**

#LM-2 Reg. 54.99

PRICE AFTER REBATE

**39<sup>99</sup>**



REBATE

46<sup>99</sup>  
Eckerd  
Sale  
Price  
-7<sup>00</sup>  
Mr.  
Mail-in  
Rebate  
39<sup>99</sup>  
Cost  
After  
Rebate

**LLOYD'S CREDIT CARD CALCULATOR**

#E-621 Reg. 8.99

**6<sup>99</sup>**



**VIP PRO 1200 WATT HAIR DRYER**

GLOBETROTTER

#VP-GT Reg. 14.99

PRICE AFTER REBATE

**6<sup>99</sup>**



REBATE

9<sup>99</sup>  
Eckerd  
Sale  
Price  
-3<sup>00</sup>  
Mr.  
Mail-in  
Rebate  
6<sup>99</sup>  
Cost  
After  
Rebate

**NORELCO COFFEE FILTERS**

FLUTED OR DISC

PACK OF 100

Reg. 99¢

**59¢**

Fit most coffeemakers.



**TEXAS INSTRUMENTS SCIENTIFIC CALCULATOR**

#TI-30-II Reg. 16.99

**12<sup>99</sup>**



**VIP PRO HOT STYLE BRUSH**

#VP-HCB Reg. 10.99

PRICE AFTER REBATE

**5<sup>99</sup>**



REBATE

7<sup>99</sup>  
Eckerd  
Sale  
Price  
-2<sup>00</sup>  
Mr.  
Mail-in  
Rebate  
5<sup>99</sup>  
Cost  
After  
Rebate

**PROCTOR-SILEX TOASTER OVEN**

#0220AL Reg. 52.99

**42<sup>99</sup>**

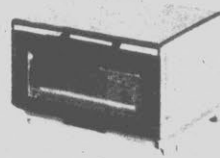

**CONAIR HAIR DRYER**

1250-WATT #085

Reg. 19.99

PRICE AFTER REBATE

**11<sup>99</sup>**

Features 2 speeds & 4 heats.



REBATE

16<sup>99</sup>  
Eckerd  
Sale  
Price  
-5<sup>00</sup>  
Mr.  
Mail-in  
Rebate  
11<sup>99</sup>  
Cost  
After  
Rebate

**WARING 10-SPEED BLENDOR®**

#BL-210-8 Reg. 24.99

**18<sup>99</sup>**



**WATER PIK® ORAL HYGIENE APPLIANCE**

#71 Reg. 29.99

**24<sup>99</sup>**



**REMINGTON MICROSCREEN RAZOR**

#XLR-700 Reg. 36.99

**29<sup>99</sup>**



**RIVAL 3½-QUART CROCK • POT®**

#3100 Reg. 15.99

**12<sup>99</sup>**



**VALIANT TRAVEL IRON**

#2319 Reg. 7.99

**5<sup>99</sup>**

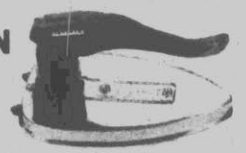

**CONAIR TRUE REFLECTIONS MAKEUP MIRROR**

#OR-2 Reg. 14.99

PRICE AFTER REBATE

**9<sup>99</sup>**

REBATE

11<sup>99</sup>  
Eckerd  
Sale  
Price  
-2<sup>00</sup>  
Mr.  
Mail-in  
Rebate  
9<sup>99</sup>  
Cost  
After  
Rebate

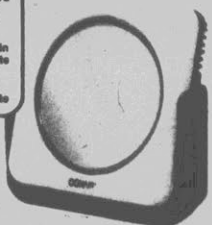

**WEST BEND 4-QUART CORN POPPER**

#25467 Reg. 15.99

**12<sup>99</sup>**

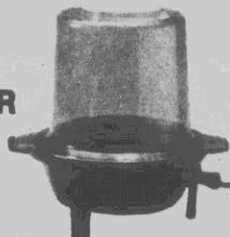

**TABLE TOP IRONING BOARD**

Reg. 5.99

**3<sup>99</sup>**

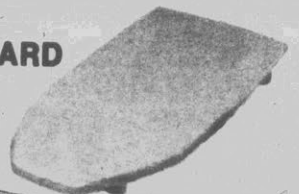



### HEAT MATE KEROSENE HEATER

20,000 BTU #2000 Reg. 229.99

**178<sup>88</sup>**

An economical, portable heater that adds warmth to any room with the push of a button. Requires no matches!

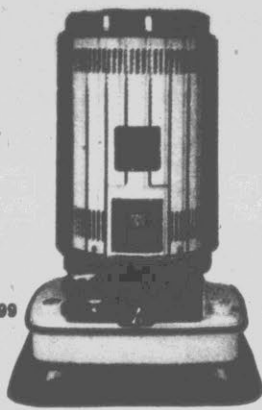

### LASKO QUARTZ HEATER

#96007 Reg. 29.99

**24<sup>99</sup>**

Adjustable running time. Single element.

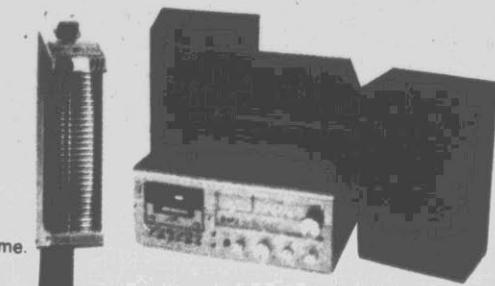

### GRAN PRIX COMPACT STEREO

#5325X30

Reg. 129.99

Save 20.00

**109<sup>99</sup>**

Cassette player/recorder, full-size turntable & wide speakers. Ideal for apartments & more.

GRAN PRIX AM/FM  
HEADPHONE RADIO  
#HP-9000 Reg. 14.99 .. **11<sup>99</sup>**

### AMBER GLOW II FIRE LOGS

CASE OF 6

Reg. 5.79

AFTER REBATE

**3<sup>78</sup>**

SINGLE LOG ... **89<sup>¢</sup>**



REBATE  
Eckerd Sale Price  
-1.50  
3.78  
Cool After Rebate

### EXTEND-A-PHONE CORDLESS TELEPHONE

#EX-1100 Reg. 119.99

**99<sup>99</sup>**

50-ft. range. Re-dial button.

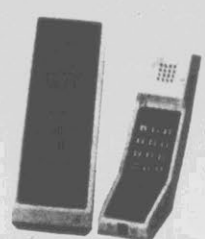

### PRESTO 1320-WATT FAN-FORCED HEATER

#07830 Reg. 34.99

**28<sup>99</sup>**

Adjustable settings.

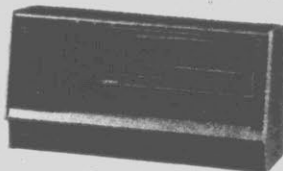

### FAMOUS-BRAND WATCHES

Reg. 36.99

**29<sup>99</sup>**

Actual watches may vary from the illustration.

ALL WATCH BANDS  
1/2 OFF REGULAR PRICES



### STREETWALKER IV STEREO CASSETTE PLAYER

#STW4 Reg. 49.99

**39<sup>99</sup>**



### LLOYD'S MICRO AM/FM STEREO RECEIVER with BOOSTER PACK & HEADPHONES

#N767 Reg. 59.99

**49<sup>99</sup>**

Use as pocket radio or with speakers.

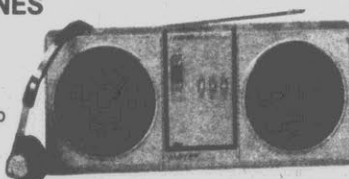

### GRAN PRIX AM/FM LED DIGITAL CLOCK RADIO

#522 Reg. 27.99

**19<sup>99</sup>**

Features snooze bar & time scanner.



### SANYO STEREO AM/FM PORTABLE CASSETTE

#9915 Reg. 119.99

**99<sup>99</sup>**

Record live or from radio!



### SOUNDESIGN PORTABLE AM/FM RADIO

#2145 Reg. 14.99

**10<sup>99</sup>**

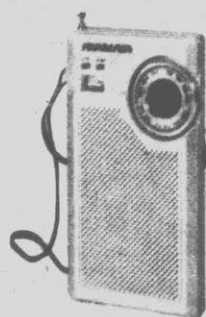

### BLACK & WHITE 12" TELEVISION

Reg. 89.99 Save 20.00

**69<sup>99</sup>**

\*diagonal measure.

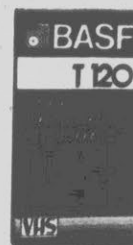

### BASF T-120 VHS BLANK VIDEO TAPE

2/4/6-HOUR

Reg. 15.99

**11<sup>99</sup>**

BETA L-500  
VIDEO TAPE  
Reg. 11.99 ..... **8<sup>99</sup>**

## BUY A CAMERA AT ECKERD - WE'LL PROCESS 1st FILM FREE!

USE ECKERD'S ULTRALAB 35  
WHEN YOU'RE SERIOUS ABOUT  
35mm PHOTOGRAPHY



### CANON 35mm SURE SHOT CAMERA WITH FREE PHOTO FINISHING

REGULAR PRICE  
**159.99**  
+ 5.00

MINIMUM PHOTO FINISHING VALUE  
**164.99**  
VALUE **129<sup>99</sup>**

For 35mm photography the easy way! Auto focus, auto exposure, auto film advance. Built-in flash & motorized film rewind.

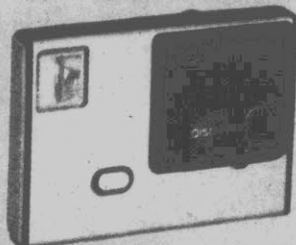

### KODAK DISC 4000 CAMERA WITH FREE PHOTO FINISHING

REGULAR PRICE  
**49.99**  
+ 5.00

MINIMUM PHOTO FINISHING VALUE  
**54.99**  
VALUE **44<sup>99</sup>**

#AD4R It does all the thinking! Built-in, automatic flash & motorized film advance. All glass lens.

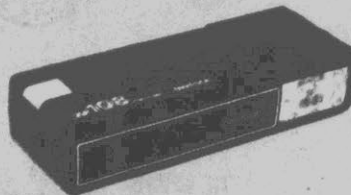

### KEYSTONE XR108 EVERFLASH CAMERA WITH FREE PHOTO FINISHING

REGULAR PRICE  
**19.99**  
+ 5.00

MINIMUM PHOTO FINISHING VALUE  
**24.99**  
VALUE **14<sup>99</sup>**

Built-in flash. Just aim & shoot!

COLOR REPRINTS  
FROM YOUR NEGATIVE .. **5/99<sup>c</sup>**

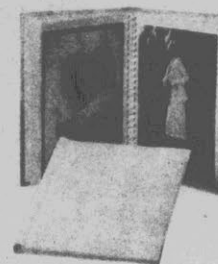

### 10-SHEET/20-PAGE PHOTO ALBUM

Reg. 2.99

Sale Priced ..... **1<sup>49</sup>**

# MORE TOYS THAN EVER BEFORE

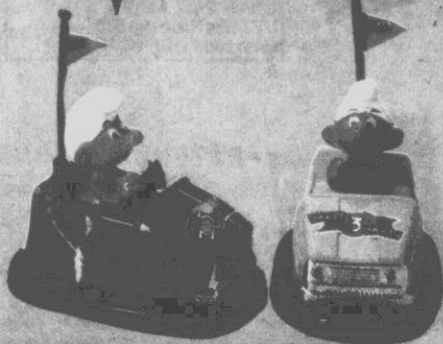

**SMURF BUMPER CAR SET**

Reg. 9.99

Save 2.00

**7<sup>99</sup>**

**500-PIECE LOC-BLOC SET**

Reg. 16.99

**13<sup>99</sup>**



**PERFECTION GAME**

Reg. 10.99

**8<sup>99</sup>**



**ASSORTED GLAMOUR GALS**

YOUR CHOICE

Reg. 2.99 ea.

**2/5<sup>00</sup>**

FOR



**CRAYOLA CRAYONS**

BOX OF 24

Reg. 1.50

**99¢**



**CRAYOLA CRAYONS CADDY**

55510 Reg. 17.99

**10<sup>99</sup>**



**STAR WARS MINI RIGS**

YOUR CHOICE

Reg. 6.99

Figures not included.

**5<sup>99</sup>**

**RUBIK'S RACE**

Reg. 9.99

**8<sup>99</sup>**



**RUBIK'S SNAKE PUZZLE**

Reg. 6.99

**6<sup>99</sup>**



**ALEXANDER'S STAR PUZZLE**

Reg. 6.99

**6<sup>99</sup>**



**NERF PING PONG**

Reg. 9.99

**6<sup>99</sup>**



**STRAWBERRY SHORTCAKE HOUSE**

Reg. 10.99

**8<sup>99</sup>**

Figures not included.



**MICKEY MOUSE TALKING PHONE**

Reg. 15.99

**12<sup>99</sup>**



**FARMER SEE & SAY**

Reg. 9.99

**7<sup>99</sup>**



**RAINBOW RINGS**

Reg. 9.99

**6<sup>99</sup>**

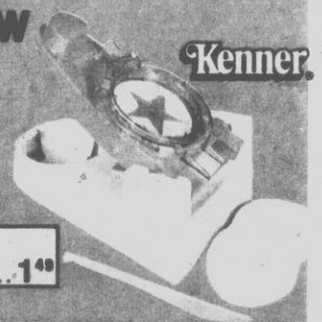

**PLAY-DOH**

Reg. 1.99

PACK OF 4 ..... **1<sup>49</sup>**

**TOTE-ALONG TRAIN**

Reg. 7.99

**5<sup>99</sup>**

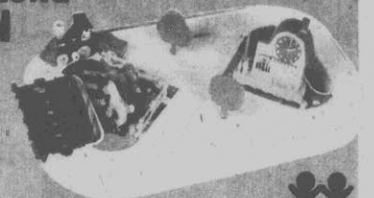

**14-INCH MUSICAL BEAR**

Reg. 15.99

**12<sup>88</sup>**



**Eckerd - Your Health & Beauty Headquarters!**  
 We'll help you look and feel your best  
 for the holidays.



**AIM TOOTHPASTE**

6.4-OZ.  
 Sale Priced ..... **99¢**  
 Price reflects cents off label. Limit 2 please

**VIDAL SASSOON SHAMPOO & FINISHING RINSE**

TWIN PACK **2.99**  
 8-OZ. EA.

Purchase this set at Eckerd & receive FREE Re-Moisturizing Creme. Limit 1 set please



**GET FREE HAIR RE-MOISTURIZING CREME BY MAIL**

To receive your free 2-oz. Protein Hair Re-Moisturizing Creme, a suggested retail value of \$2.92, just send the UPC\* Code from the bottom of both bottles along with your name and address to:

YOUNG AMERICA CORPORATION  
 P.O. BOX 957  
 YOUNG AMERICA, MN 55399

\*UPC Code



26-1035

**MYLANTA ANTACID**

12-OZ.  
 Sale Priced ..... **1.79**  
 Limit 2 please



**GOOD NEWS RAZORS**

PACK OF **3/69¢**  
 Limit 2 packs please



**ECKERD ASPIRIN**  
 BOTTLE OF 300

**99¢**  
 Compare to Bayer. Limit 2 please



**VASELINE INTENSIVE CARE LOTION**

12-OZ. **1.09**  
 BONUS BOTTLE .....  
 10-oz. plus 2-oz. Free!  
 Limit 2 please



**COVER GIRL CRYSTAL GLOW NAIL SLICKS**

FASHION SHADES **79¢**  
 Limit 2 please



**COMTrex TABLETS**  
 BOTTLE OF 24

**1.89**  
 Limit 2 please



**VICKS FORMULA 44**

3-OZ. **1.59**  
 Sale Priced .....  
 Limit 2 please



**BIC LIGHTERS**

Reg. 1.29 pack  
 PACK OF **2/99¢**

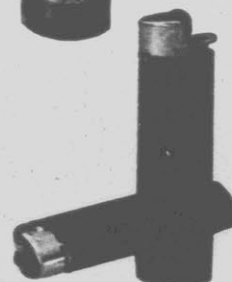

**GIFT IDEAS**

**ASSORTED OLD SPICE DECANTERS**

6-OZ. Reg. 7.49  
**5.99**



**EARRING SPECTACULAR**  
 YOUR CHOICE  
 Reg. 3.50 ea.

**2/3.99**  
 PAIRS

Pierced & clip-on styles in choice of gold & silver tones.



**DELAGAR BATH CUBES** with SOAP or OIL PEARLS  
 YOUR CHOICE  
 Reg. 2.49

**99¢**

Pack of 3 cubes with soap or oil pearls.



**OLD SPICE AFTER SHAVE**  
 4 1/2-OZ.

**2.49**  
 Limit 2 please



**GIFT MIRRORS 50% OFF**  
 REGULAR PRICES



FREE PURSE MIRROR WITH THIS PURCHASE

**DELAGAR "SPRING FRESH" DUSTING POWDER**  
 5-OZ. Reg. 1.79

**99¢**

Sponge applicator. Limit 2 please

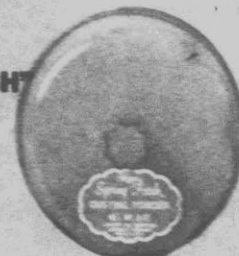

*Encounters*  
 The Art of Soap



# HOLIDAY CANDY SALE



**HERSHEY'S GIANT KISS**  
8-OZ.  
Reg. 2.99 ..... **2.49**

**CELLA CHOCOLATE-COVERED CHERRIES**  
8-OZ.  
Reg. 1.79 ..... **1.19**  
With liquid centers.

**ASHER MULTI-COLOR CANDY CANES**  
BOX OF 18  
Reg. 1.59 ..... **1.19**

**PALMER'S CHOCOLATE-FLAVORED BELLS or BALLS**  
YOUR CHOICE  
Reg. 99¢ ..... **79¢**  
9-oz. balls or 8-oz. bells.

**SANTA'S BOOK OF CANDY**  
8-OZ.  
Reg. 99¢ ..... **79¢**  
With 10 rolls of hard candies.

**BORDEN BOXED CHOCOLATES**  
1-LB.  
Reg. 2.99 ..... **1.99**

**3-LB. BOX**  
Reg. 5.99 ..... **4.99**

TIME AND MONEY.  
AT CHRISTMAS  
ECKERD SAVES YOU BOTH.

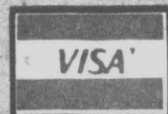

America's Family Drug Store

**ECKERD**

**ECKERD PEANUTS**  
8-OZ.  
Reg. 1.29 .. **88¢**



Coupon Good Thru Sat. Dec. 11

COUPON

**HEAT MATE KEROSENE HEATER**  
10,000 BTU  
\$700 Reg. 179.99  
**128<sup>88</sup>**



Requires no matches.  
Needs no outside power.  
No odors!

5-GAL. KEROSENE CAN Reg. 9.99 ..... **7<sup>99</sup>**  
KEROSENE PUMP Reg. 12.99 ..... **9<sup>99</sup>**

**ECKERD**

**DIAL BAR SOAP**  
3-OZ. BATH SIZE  
Reg. 57¢ ea.  
**3/1<sup>00</sup>**  
BARS



Coupon Good Thru Sat. Dec. 11

COUPON

**ECKERD**

**Q-TIPS COTTON SWABS**  
BOX OF 170 .... **77¢**



Price reflects cents off label. Limit 2 please  
Coupon Good Thru Sat. Dec. 11

COUPON

**FIRST ALERT SMOKE DETECTOR**  
#SA76RC Reg. 21.99  
PRICE AFTER REBATE  
**12<sup>99</sup>**



**REBATE**  
17<sup>99</sup> Eckerd Sale Price  
-5<sup>00</sup> Mr. Mail-In Rebate Cost After Rebate  
12<sup>99</sup>

**ECKERD**

**DIAMOND ALUMINUM FOIL**  
Reg. 69¢ ea.  
**2 / 89¢**  
FOR 12" x 25-ft.



Coupon Good Thru Sat. Dec. 11

COUPON

PULL OUT & SAVE

# Christmas Encounters

the cosmetic department at Eckerd



Cosmetic gift ideas from Eckerd

GIFT SPEED ANSWERS

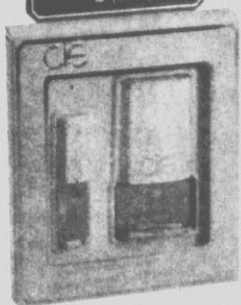

## Cie.

**"Spray Wardrobe" Set**  
2-oz. Concentrated Cologne atomizer & 1/4-oz. Purse Perfume atomizer. #4429  
21.50 Value Reg. 10.00

7<sup>99</sup>

## EMERAUDE

Coty



**Cologne**  
.8-oz. Spray.  
29\* with \$5.00 Purchase.  
Also available in L'Aimant & L'Origan.



## Dana

**Merry Trio Set**  
1/2-oz. each of Tabu & Ambush Eau de Cologne & 20 Carats Eau de Parfum.  
Give as 1 gift or 3! #H120-01  
Reg. 6.50

4<sup>99</sup>



## Jean Naté

- A. Novelty Bubble Bath  
16-oz. #4110  
7.90 Value Reg. 5.00
- B. Perfumed Dusting Powder  
10-oz. #4109  
8.75 Value Reg. 5.95

Your Choice

3<sup>99</sup>



## BRITISH STERLING

**2-Piece Gift Set**  
3.8-oz. After Shave & 6.5-oz. Soap.  
#4036  
11.00 Value 50% OFF

5<sup>50</sup>

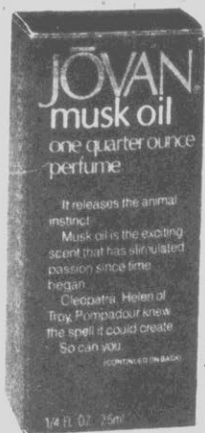

## JOVAN. musk oil

**Musk Oil  
Pure-Size  
Perfume**  
¼-oz. #JF-59  
Reg. 5.50



It releases the animal instinct. Musk oil is the exciting scent that has stimulated passion since time began. Cleopatra, Helen of Troy, Pompadour knew the spell it could create. So can you.

CONTINUED ON PAGE

1/4 fl. oz. 7.5ml

**Musk Oil Set  
For Women**  
¼-oz. Spray Cologne  
& 2-oz. Shaker  
Talc. #JF-859  
8.50



A.

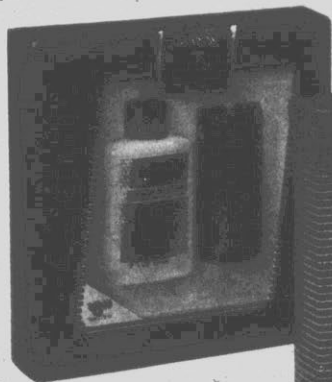

**Jovan**

B.

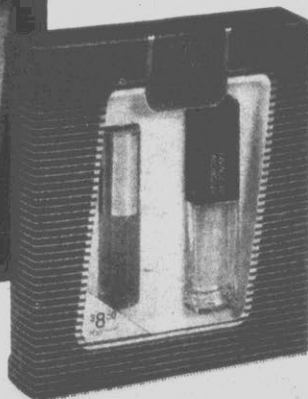

## ANDRON™

**A. Andron for Men Travel Duo**  
2-oz. Cologne & 1-oz.  
Stick Deodorant. #JF-643

11.50 Value



**B. Andron For Women Gift Set**  
¾-oz. Spray Cologne & ¼-oz.  
Perfume. #JF-653

15.00 Value



A.

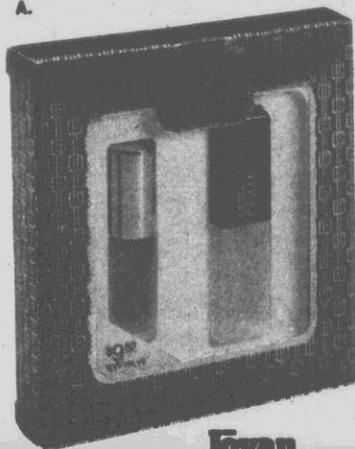

**Jovan**

*Oly Cassini*

**A. Gift Set for Women**  
¾-oz. Spray Cologne &  
¼-oz. Perfume,  
#JF-461  
25.00 Value



**B. Gift Set for Men**  
2-oz. After Shave/Cologne  
& 2-oz. Moisture Balm.  
#JF-402  
10.00 Value



B.

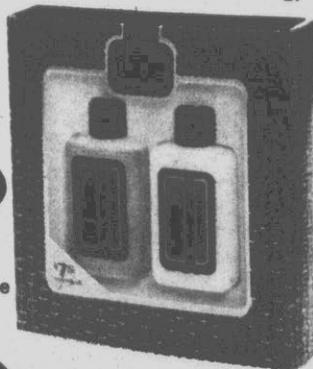

*Encounters*  
the cosmetic department of Eckerd



# Chaps

RALPH LAUREN

- A. "Limited Edition"  
1-oz. Cologne. #9325  
Reg. 4.75
- B. "Western Classics Set"  
1.7-oz. Cologne & 1.7-oz.  
After Shave. #8313 13.75.
- C. "Range Riders Set"  
1.7-oz. Cologne & 2.75-oz.  
Deodorant Stick. #8312 12.00

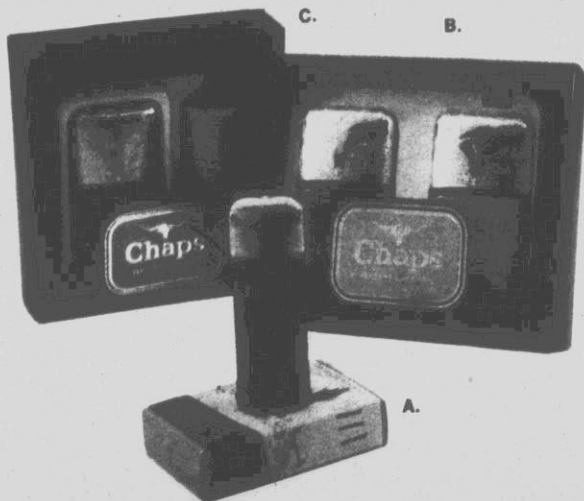

# TABU

*Dana*

Special Value Set  
¼-oz. Spray Mist  
Concentrate, 4-oz.  
Dusting Powder &  
3-oz. Eau de Colo-  
gne Pure Spray.  
#751 18.00 Value

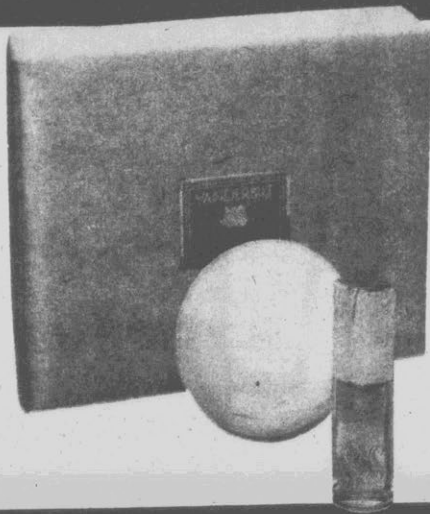
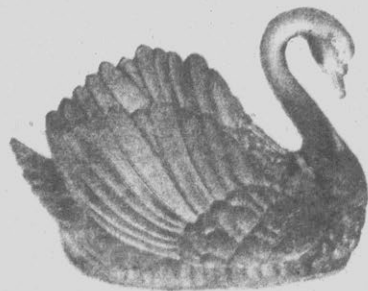
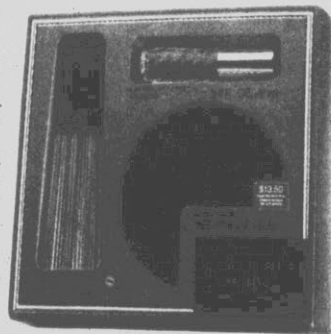

# VANDERBILT

*Gloria Vanderbilt* 

Vanderbilt "Fragrance Essentials Set"  
½-oz. Eau de Toilette Spray & 2-oz. Body  
Powder. #5802 13.50

*Encounters*  
The Complete Department of Living



Jean Naté



A.

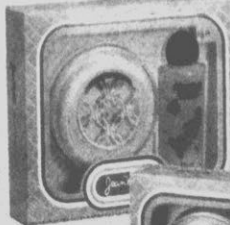

B.

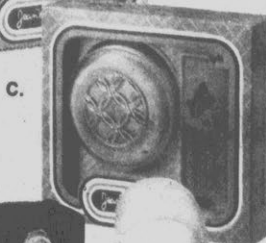

C.



D.

- A. "Travel Essentials"**  
2-oz. each Moisturizing Body Lotion, Talc & After Bath Splash.  
#173 5.95
- B. "Private Moments"**  
5-oz. After Bath Splash & 4-oz. Bath Powder.  
#172 6.75
- C. "Lingering Pleasures"**  
1.5-oz. Concentrated Cologne Spray & 4-oz. Bath Powder.  
#105 7.75
- D. Scented Snowdady Moisturizing Soap**  
4-oz. #4118 2.50

CHARLES OF THE RITZ

*Encounters*  
The Holiday Department at Eckerd



A.



- A. "Pleasure Points"**  
¾-oz. Natural Spray Cologne & ¼-oz. Precious Perfume.  
#16021 15.75 Value



- B. "Sensuous Adventures"**  
6-oz. Natural Spray Cologne & ¼-oz. Natural Perfume Spray.  
#16022 28.50 Value



B.

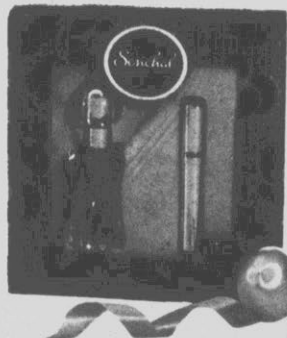

Senchal

CHARLES OF THE RITZ

A.



- A. Grooming Collection**  
2-oz. After Shave, 2-oz. Cologne, 1-oz. Deodorant Stick & 3-oz. Travel Soap.  
#2076 14.50 Value



- B. Gift Set**  
3.8-oz. each of Cologne & After Shave. #4100 13.00

BRITISH STERLING®



# BRUT

- A. "Flight Set"  
1.5-oz. Lotion & 1.5-oz. After Shave  
Creme Lotion. #25720 10.50
- B. Lotion  
3.2-oz. #5443 9.50

*Fabergé*

# Babe

- A. Spray Cologne  
½-oz. #2134 4.25
- B. "Duo Set"  
2-oz. Spray Cologne & 2-oz. Bath  
Powder Shaker. #3360 10.00

*Fabergé*

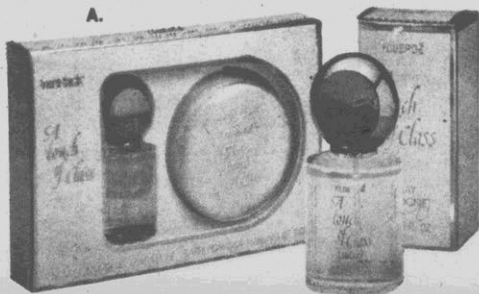

# A touch of Class

- A. Gift Set  
1.6-oz. Spray Cologne & 3-oz.  
Bath Powder. #2590 11.50
- B. Cologne  
1.6-oz. #2516 8.50

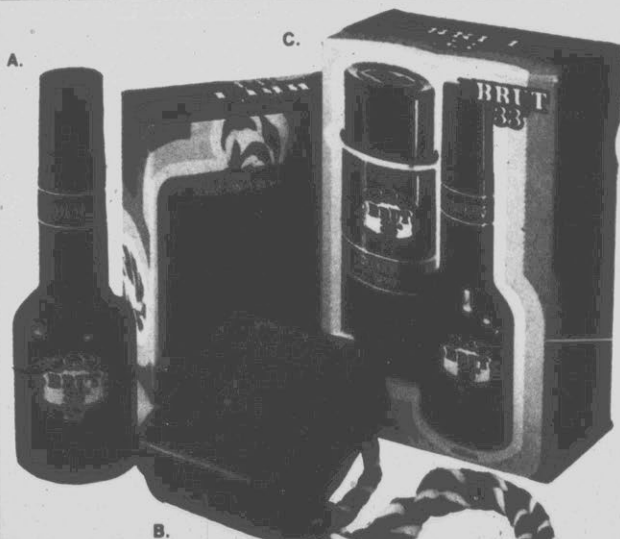

# BRUT 33

- A. Splash-On Lotion  
3.5-oz. #831

*Fabergé*

- B. Soap-On-A-Rope  
5-oz. #1131 Reg. 2.99

- C. Gift Set  
3.5-oz. each of Splash &  
Deodorant Spray. #5209 Reg. 3.99

99¢

1.99

2.79

*Encounters*  
The Cosmetics Department of Eckerd





*Coty*

**EMERAUDE**

- A. Emeraude Perfume Spray  
3.75-oz. #115 8.50 Value Reg. 4.95

**SOPHIA**

- B. Sophia Spray Cologne  
1/2-oz. #840 5.00 Value

**3<sup>99</sup>**

Your  
Choice

*Encounters*  
the cosmetic department at Eckerd

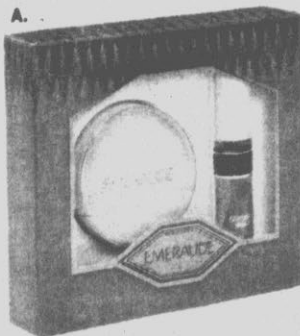

- A. Gift Set  
1-oz. Spray Cologne &  
1.75-oz. Dusting Powder.  
#911 Reg. 7.75

**4<sup>99</sup>**

**EMERAUDE**

*Coty*

- B. Gift Set  
1.5-oz. Cologne Spray &  
4-oz. Dusting Powder. #914  
12.75 Value

**10<sup>00</sup>**

Also available in L'Aimant &  
L'Origan. #914 12.75 Value  
9.50

- C. Gift Set Trio  
1.5-oz. Cologne Spray,  
.375-oz. Perfume Spray  
& 4-oz. Dusting Powder.  
#925 21.25 Value

**13<sup>50</sup>**

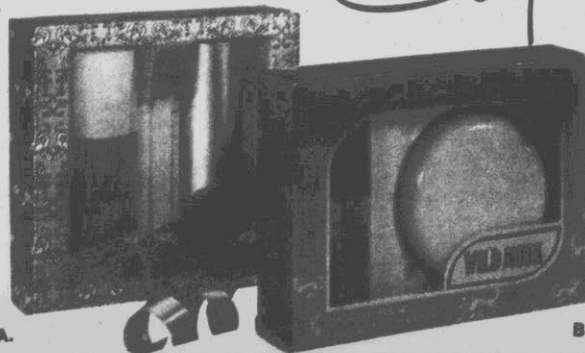
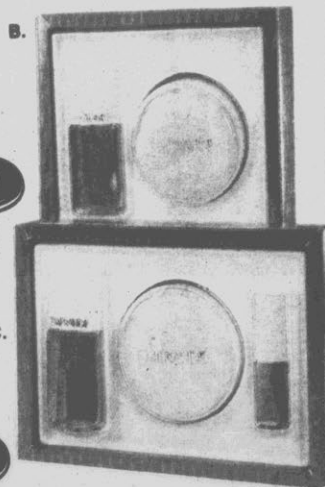

*Coty*

**NUANCE**

- A. Nuance Gift Set  
2.5-oz. Cologne Spray &  
3.7-oz. Talc.  
#927 14.50 Value

**9<sup>50</sup>**

**WILD MUSK**

- B. Wild Musk Gift Set  
1.5-oz. Cologne Spray &  
4-oz. Dusting Powder.  
#940 12.50 Value

**9<sup>50</sup>**

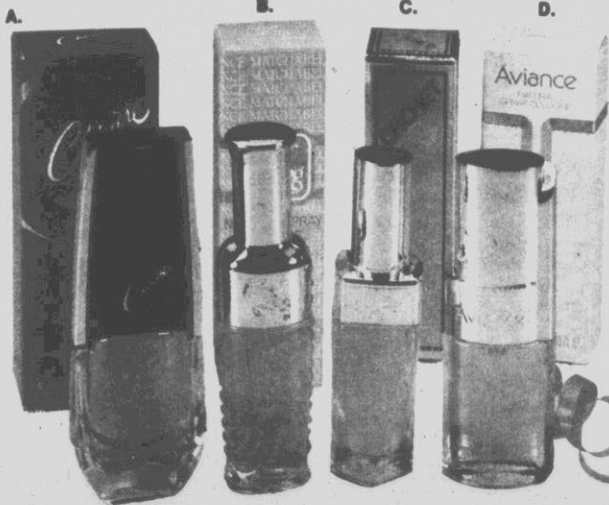

## PRINCE MATCHABELLI

- A. Chimere Cologne  
7.5-oz. #4389 Reg. 7.50
- B. Wind Song Cologne  
6.5-oz. #4319 Reg. 6.50
- C. Cachet Cologne  
6.5-oz. #4341 Reg. 6.50
- D. Aviance Cologne  
6.5-oz. #4367 Reg. 5.75

Your Choice



## English Leather. POCKET MIST-er.

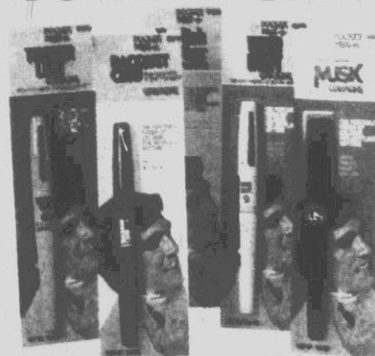

**Spray Cologne Pens**  
In choice of English Leather, Musk, Wind Drift,  
Timberline or Racquet Club.  
Your Choice 3.00



## English Leather

- A. "The Breezing Set"  
2-oz. each of Cologne & After Shave, 1-oz. Stick  
Deodorant & 1.5-oz. Shave Cream. #931  
8.50
- B. "The Entry Set"  
2-oz. each of Cologne & After Shave, Chromed  
Trio-Knife & Nail Clipper by Trim®. #922  
8.00

*Encounters*  
the cosmetic department of Eckerd



A.



B.



D.



C.

## GET UP TO A \$5.00 CASH REFUND

with purchase of 4 Old Spice® Gift Sets  
or Decanters & this Mail-In Certificate!

### MAIL-IN CERTIFICATE

Send us Proofs of Purchase plus a cash register receipt(s) from any OLD SPICE® Gift Set(s) or Decanter(s) and we will send you up to \$5.00 in cash. The chart to the right shows you how much you can save.

Send me \$\_\_\_\_\_ I have enclosed \_\_\_\_\_ (number) Proofs of Purchase\* from OLD SPICE® Gift Sets or Decanters plus a cash register receipt(s) for each purchase.

NAME \_\_\_\_\_

ADDRESS \_\_\_\_\_

CITY \_\_\_\_\_ STATE \_\_\_\_\_ ZIP \_\_\_\_\_

SEND TO: OLD SPICE CASH REFUND, P.O. Box 425, Little Falls, New Jersey, 07424

OFFER EXPIRES—MARCH 31, 1983. This offer is available to consumers only. Limit one refund per family or address. Good only in U.S.A. Void where prohibited, taxed, or regulated. Certificate not transferable or redeemable for cash. This certificate may not be reproduced or copied. Allow 6-8 weeks for processing.

THIS CERTIFICATE MUST ACCOMPANY YOUR REQUEST.

# OF GIFT SETS OR DECANTERS	\$ AMOUNT OF REFUND
4	\$5.00
3	\$3.50
2	\$2.25
1	\$1.00



\*A sample of the Proof of Purchase form that can be found inside each package of OLD SPICE® Gift Sets or Decanters.

# Old Spice®

- A. **Gift Set**  
2.5-oz. After Shave & 5-oz. Soap  
On A Rope. #3305 Reg. 5.99  
4.99
- B. **Gift Set**  
4.25-oz. After Shave & 2.5-oz.  
Deodorant Stick. #3384 Reg. 6.29  
4.99
- C. **Gift Set**  
2.25-oz. each of After Shave &  
Cologne. #3388 Reg. 4.49  
3.99
- D. **Gift Set**  
4.25-oz. After Shave & 2-oz. Solid  
Anti-Perspirant. #3372 Reg. 6.89  
5.99

Encounters  
The Complete Line of Personal Care Goods





# BIG STAR

*Let Big Star fill your Holidays with good food at low prices.*

MAJESTY  
LEAN BONELESS  
HAMS



2 LITER NO-RETURN

**PEPSI,**  
DIET PEPSI or  
MOUNTAIN DEW

BOTTLE **99¢**

# BIG STAR

## SHOP BIG STAR FOR LOW PRICES ON ALL OF YOUR HOLIDAY FIXINGS.



- ★ 15 OZ. POCAHONTAS ALL GREEN BUTTER BEANS
- ★ 14.7 OZ. FRANCO-AMERICAN SPAGHETTI-O's
- ★ 3 OZ. CHUN KING CHOW MEIN NOODLES
- ★ 16 OZ. LUCKY LEAF APPLESAUCE

YOUR CHOICE!

### 3 for \$1.00



- ★ 16 OZ. STOKELY CUT GREEN BEANS
- ★ 16 OZ. ROBERTS TOMATOES
- ★ 17 OZ. STOKELY HONEY POD PEAS
- ★ 17 OZ. STOKELY WHOLE KERNEL CORN

YOUR CHOICE!

### 38¢



### PLANTER'S

- CHEESE BALLS
- CHEESE CURLS
- CORN CHIPS

6 OZ. SIZE **99¢**

### ROYAL GELATIN

3 OZ. PKG. **28¢**

### BLUE BONNET MARGARINE

1-LB. QUARTERS **2 for \$1.00**



BUNKER HILL ASSORTED BEANS WITH HAM 15 OZ. CAN

**58¢**

BEEF STEW 23 OZ. CAN **99¢**



## BES-PAK TRASH CAN LINERS

30 GAL. 10 CNT. **89¢**

BIG STAR 12 INCH ALUMINUM FOIL 25 FT. ROLL **47¢**

KELLOGG'S Frosted Flakes 10 OZ. **89¢**  
CHASE & SANBORN Tea Bags 100 CNT. **\$1.19**



VIVA DESIGNER TOWELS JUMBO ROLL **75¢**



MT. OLIVE FRESH KOSHER DILL STRIPS 24 OZ. JAR **\$1.19**

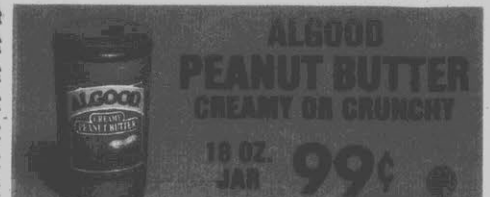

ALGOOD PEANUT BUTTER CREAMY OR CRUNCHY 16 OZ. JAR **99¢**

**IF YOU LIKE GOOD FOOD, MORE CHOICES  
and LOWER PRICES ... VISIT BIG STAR.**

**BIG  
STAR**



- 8½ OZ. JIFFY
- ★ **CORN MUFFIN MIX**
- 7.7 OZ. BASICS
- ★ **MACARONI & CHEESE**
- 8 OZ. JIFFY
- ★ **BISCUIT MIX**
- 8 OZ. RONZONI
- ★ **ELBOW MACARONI**
- 1.5 OZ. O & C
- ★ **POTATO STICKS**
- 16 OZ. DOUBLE LUCK
- ★ **CUT GREEN BEANS**
- 15 OZ. POCAHONTAS FRESH
- ★ **BLACKEYE PEAS**

**YOUR CHOICE 4 for \$1.00**

**DIXIE CRYSTALS  
SUGAR**

- DARK BROWN
- LIGHT BROWN
- 10X
- 4X

**2 1-LB. BOXES \$1.09**

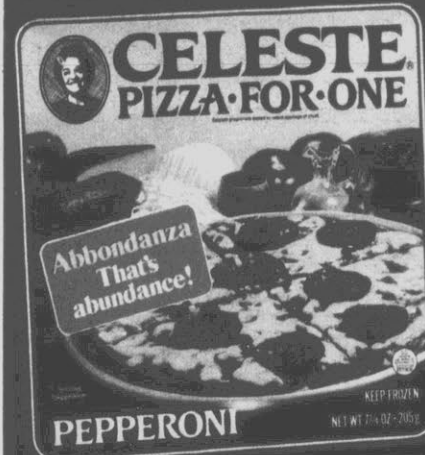

**CELESTE  
PIZZAS**

8 OZ. SAUSAGE, 9 OZ. DELUXE  
OR 7.2 OZ. PEPPERONI

EACH

**99¢**

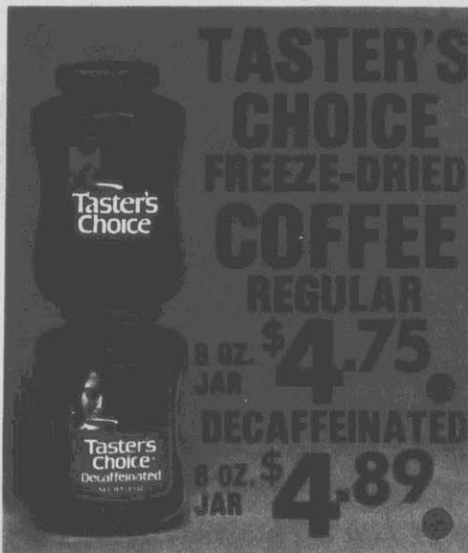

- ★ 16 OZ. STOKELY
- ★ PEACH HALVES
- ★ 17 OZ. LE SUEUR
- ★ GREEN PEAS
- ★ 8 OZ. PILLSBURY HUNGRY JACK
- ★ INSTANT POTATOES

**2 OF YOUR CHOICE! \$1.00**



# BIG STAR

## RED DOT SPECIALS

AT BIG STAR THE RED DOTS POINT THE WAY TO DEEPLY CUT WEEKLY SPECIALS... SEE THE DOT - YOU SAVE A LOT.



Vanity Fair  
Bathroom Tissue  
PRINTS  
4 ROLL  
PAK **99¢**



HUNT'S  
TOMATO  
KETCHUP  
32 OZ.  
BOTTLE  
**\$1.09**

IDAHOAN INSTANT MASHED

**Potatoes** 8 OZ. 4 for **\$1.00**  
GENERAL MILLS

**Cheerios** 10 OZ. PKG. **99¢**

OUR PRIDE

**Coffee Creamer** 16 OZ. **99¢**  
SENECA

**Lemon Juice** 32 OZ. **99¢**

RED CAP RATION

**Dog Food** 20 LB. **\$2.39**  
SCOTCH PINE

**Cleaner** 28 OZ. BOTTLE **69¢**



BANQUET  
POT PIES  
8 OZ. SIZE  
**3 for 1.**



BANQUET  
DINNERS  
11 OZ. SIZE  
**79¢**



SUPERMAN  
PEANUT BUTTER  
CREAMY OR CRUNCHY  
18 OZ. JAR  
**\$1.39**



PALMOLIVE  
LIQUID  
DISH  
DETERGENT  
22 OZ. BOTTLE  
**\$1.09**



WISE  
POTATO CHIPS  
6 OZ.  
BAG  
**99¢**

WE ACCEPT  
U.S.D.A. FOOD  
STAMPS

# BIG STAR WELCOMES . . . FEDERAL FOOD STAMPS

# BIG STAR

**MR. P'S  
PIZZA**

**MR. P'S  
Pizza**  
Pepperoni

ASSORTED  
FLAVORS  
9.5 OZ.  
SIZE

**79¢**

**Now with  
FABRIC SOFTENER**

**20¢  
OFF**

**FAB**

WITH LEMON FRESHENED BORAX  
STATIC FREE CLEAN  
AND SOFT

**FAB**

LAUNDRY  
DETERGENT

49 OZ. **\$1.78**  
PKG.

**COMPARE THESE EVERYDAY LOW PRICES!**

BIG STAR WHITE OR ASST. JUMBO  
**PAPER TOWELS**  
32 OZ. JUST DANDY PINK OR LEMON  
**LIQUID DISH DET.**

**2** OF  
YOUR  
CHOICE **\$1.00**

**TWIN PET ASSORTED FLAVORS**

**CAT OR  
DOG FOOD** **5** 15 OZ. **\$1.00**  
CANS

**CHEF BOY-AR-DEE**  
2 CHEESE PIZZA MIX  
28.9 OZ. SIZE **\$1.00**

• BEEFARONI • BEEF  
RAVIOLI • SPAGHETTI AND  
MEATBALLS **\$1.69**

40 OZ. SIZE

**BUNKER HILL**  
BRUNSWICK STEW

15 OZ. **99¢**  
CAN

**9¢  
AJAX**

14 OZ.  
SIZE **35¢**

CLEANSER

**GLAD WRAP**  
200 FT. ROLL

**GLAD**  
TRASH BAGS  
20 CNT. PKG.

**GLAD**  
LARGE KITCHEN  
GARBAGE BAGS  
30 CNT. PKG.

**QUALITY PRODUCTS FROM GLAD**

**GLAD WRAP**  
200 FT. **\$1.39**  
ROLL

**TRASH BAGS**  
20 CNT. **\$2.59**  
PKG.

**LARGE KITCHEN  
GARBAGE BAGS**  
30 CNT. **\$2.39**  
PKG.

**HUGGIES**

with elastic  
legs to help  
STOP  
LEAKING!

**KLEENEX HUGGIES**  
• 24 CNT. NEWBORN • 18 CNT. DAYTIME  
• 14 CNT. OVERNIGHT • 12 CNT. TODDLER  
YOUR CHOICE! **2 for \$6.00**

# B.G. STAR

# Big Star sells ... Tender,

PRICES GOOD THROUGH SATURDAY, DECEMBER 4, 1982 — QUANTITY



**HOLLY FARMS U.S. GRADE 'A' CHICKEN**  
**THIGHS | DRUMSTICKS | SPLIT BREAST**

**JUNDO PAK LB. 78¢** | **JUNDO PAK LB. 88¢** | **JUNDO PAK LB. 98¢**



## U.S. CHOICE BEEF ... TENDER LEAN WHOLE BOTTOM ROUNDS



**20 TO 28 LB. AVERAGE LB. \$1.48**

CUT INTO BOTTOM ROUND STEAK OR ROAST,  
 EYE ROUND STEAK or ROAST and TRIMMINGS ... FREE!

- U. S. CHOICE BEEF-BONELESS BOTTOM ROUND ROAST LB. \$1.98
- U.S. CHOICE BEEF-BONELESS EYE STYLE ROUND ROAST LB. \$2.28
- U.S. CHOICE BEEF-BONELESS EYE ROUND ROAST LB. \$2.98
- U.S. CHOICE BEEF-BONELESS BOTTOM ROUND STEAK LB. \$2.48
- U.S. CHOICE BEEF GROUND ROUND LB. \$1.88



**OSCAR MAYER**

<b>MEAT WIENERS</b> 1-LB. PKG. \$1.78	<b>BEEF FRANKS</b> 1-LB. PKG. \$1.88	<b>CHEESE HOT DOGS</b> 1-LB. PKG. \$1.88	<b>SMOKIE LINK SAUSAGE</b> 12 OZ. PKG. \$1.78	<b>SLICED BEEF BOLOGNA</b> 12 OZ. PKG. \$1.48
--	---	---	--	--



**GORTON'S**

<b>FISH STICKS FAMILY PAK</b> 2 LB. \$2.88	<b>BATTER FRIED PERCH</b> 12 OZ. PKG. \$1.78	<b>POTATO CRISP FISH STICKS</b> 8 OZ. \$1.28
---	---	---

# Lean U.S.D.A. Choice Beef!



ALL RIGHTS RESERVED — NONE SOLD TO DEALERS OR RESTAURANTS.

**Grade 'A' Chicken  
LEG QUARTERS**  
LB. **58¢**

**BREAST  
QUARTERS**  
LB. **68¢**

**SAVE \$2.50**

**GWALTNEY'S FINEST**

<b>REG. OR THICK SLICED BACON</b> LB. PKG. <b>1.98</b>	<b>HOT OR MILD PORK SAUSAGE</b> LB. PKG. <b>1.48</b>	<b>MEAT FRANKS</b> 12 OZ. PKG. <b>1.18</b>	<b>SLICED LUNCH MEATS</b> • PICKLE/PIMENTO • LIVER LOAF • SPICED LUNCH • SALAMI • BOLOGNA YOUR CHOICE 3 OZ. PKG. <b>98¢</b>
---	---	---	--

**HOLLY FARMS BONELESS  
CHICKEN BREAST**  
LB. **\$2.58**

**HOLLY FARMS CHICKEN  
LIVERS or GIZZARDS**  
LB. **58¢**

**U.S. CHOICE BEEF  
LEAN BONELESS**  
**CHUCK  
POT ROAST**

**U.S. CHOICE BEEF** LB. **\$1.98**

**FRESH PORK  
SPARERIBS**  
3 TO 5 LB. AVG.

LB. **\$1.38**

**SEAFOOD**

<b>POTATO CRISP FISH STICKS</b> 8 OZ. PKG. <b>\$1.28</b>	<b>CRUNCHY FISH STICKS</b> 8 OZ. PKG. <b>\$1.28</b>	<b>CRUNCHY FISH FILLETS</b> 7 OZ. PKG. <b>\$1.28</b>
--	---	--

**FINE FOODS FROM ARMOUR**

**MEAT OR BEEF Hot Dogs** 12 OZ. PKG. **1.18**

**BONELESS PORK HAM** 1/2 LB. **\$2.58**

**GOLDEN STAR HAM** 1/2 LB. **\$4.98**

**SLICED BACON** 12 OZ. PKG. **1.18**

**GOLDEN STAR BUTTER BASTED BONELESS TURKEY** 1/2 LB. **1.18**

# B.G. STAR

## SHOP BIG STAR FOR TOP QUALITY MEATS AT LOW PRICES... EVERYDAY!

**OLDE TOWNE  
HOT or MILD  
PORK  
SAUSAGE**

1-LB.  
PKG. **98¢**

**SAVE 10¢ LB. ON  
Family Paks!**

U.S. CHOICE—LEAN BONELESS  
**STEWING BEEF** LB. **\$1.98**  
WHEN YOU BUY 3 LBS. OR MORE •

CENTER & END CUTS  
**ASST. PORK CHOPS** LB. **\$1.68**  
WHEN YOU BUY 8 LBS. OR MORE •

U.S. CHOICE BEEF—BOTTOM  
**ROUND STEAK** LB. **\$2.38**  
WHEN YOU BUY 3 LBS. OR MORE •

**OLD VIRGINIE  
SLICED  
BACON**

1-LB. **\$1.28**  
PKG. •



OLDE TOWNE  
HOT or MILD  
PORK SAUSAGE  
1-LB. PKG. **98¢**  
KANN'S  
BRANDWEIDER  
1-LB. PKG. **98¢**



LITTLE SIZZLER  
Breakfast Sausage  
12 OZ. PKG. **1.48**



Banquet  
HEAT & SERVE  
fried  
chicken  
CHICKEN  
2-LB. BOX **2.78**

**MARKET STYLE SLICED  
2 LBS. OR MORE  
BACON** LB. **\$1.48** •

Steak-umm  
Steak-umm  
STEAK-UMM  
SANDWICH  
STEAKS  
14 OZ. PKG. **\$2.78** 32 OZ. PKG. **\$5.98** •

**U. S. CHOICE BEEF  
LEAN BONELESS SHOULDER  
ROAST** LB. **\$2.48** •

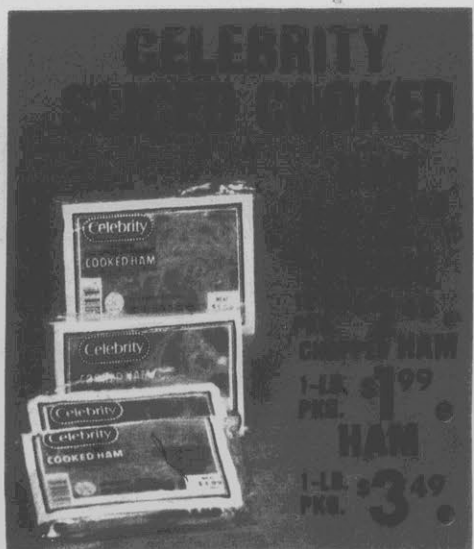

CELEBRITY  
COOKED HAM  
CELEBRITY  
COOKED HAM  
CELEBRITY  
COOKED HAM  
CELEBRITY  
COOKED HAM  
1-LB. PKG. **1.99**  
**HAM**  
1-LB. PKG. **3.49**

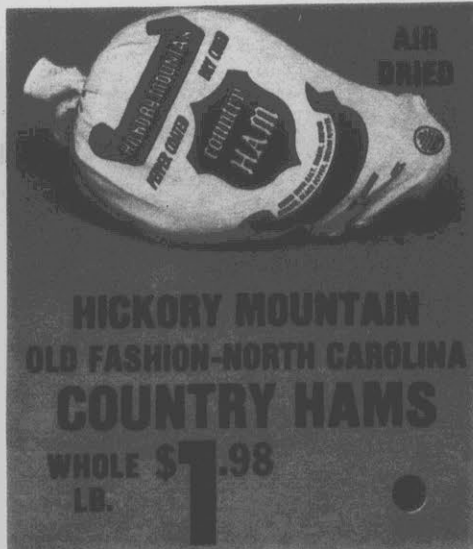

AIR  
DRIED  
HICKORY MOUNTAIN  
OLD FASHION-NORTH CAROLINA  
COUNTRY HAMS  
WHOLE **\$7.98**  
LB. •



LAND'S END—FIRST-ALL VARIETIES  
Banquet  
Beef  
Chicken  
Turkey  
1-LB. PKG. **1.98**

# GREEN ARROW SAVINGS

BIG STAR'S SYMBOL FOR CONSISTENT SAVINGS  
ON HUNDREDS OF ITEMS PRICED LOW EVERY DAY.

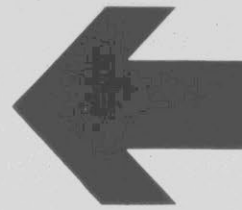

# BIG STAR

## FOLGER'S FLAKED COFFEE

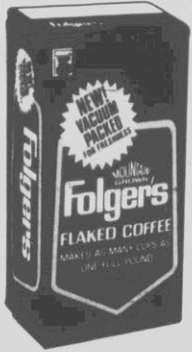

13-OZ.  
VACUUM BAG

**\$1.89.**



## DORITOS NACHO CHEESE FLAVOR Tortilla Chips

16 OZ.  
BAG

**\$1.89**



Worcestershire Sauce  
5 OZ. BOTTLE **83¢**  
Steak Sauce  
5 OZ. BOTTLE **79¢**



Home Style  
Potato Planks  
24 OZ. **\$1.19**



Sara Lee  
Cinnamon Raisin or  
Cheese Danish  
7 1/2 OZ. **\$1.29**

PET FRESH & LIGHT  
**Sour Cream** 16 OZ. **99¢**

PET 12 PAK POPSICLES or ICE CREAM

**Sandwiches** 6 PAK **99¢**

BRAVO OR MANGO  
**Corned Beef** 12 OZ. **\$1.19**

BUTTERSCOTCH OR CHOC. BARS

**Good 'n Pudding** 6 PAK **99¢**

BIG STAR REG. OR LOW FAT **\$1.39**  
**Cottage Cheese** 24 OZ.

FARM CHARM SHERBET or  
**Ice Cream** 1/2 GAL. **\$1.49**

## SUAVE SHAMPOOS & CONDITIONERS

16 OZ.  
SIZE **\$1.39**



**ALPO**  
DOG FOOD  
• CHOPPED BEEF  
• BEEF & LIVER  
• CHIC. & LIVER  
• LAMB • LIVER  
• MEAT TRIO  
• CHICKEN  
14 OZ. CAN

**39¢**

## WHITE HOUSE APPLE JUICE



32 OZ. BOTTLE

**58¢.**

# BIG STAR

**YOU HAVE YOUR OWN GROCER AT BIG STAR.**  
 (No one has more National Brands at lower prices.)



FARM CHARM  
**Shortening** 3 LBS. CAN \$1.39  
 KITCHEN TREAT ASST.  
**Pot Pies** 6 OZ. 29¢

ORCHARD HILL ASST. 8 OZ. ←  
**Fruit Pies** 2 FOR 89¢  
 MT. OLIVE SWEET 16 OZ.  
**Salad Cubes** 99¢

BIG STAR - 1 PLY  
**BATHROOM TISSUE**  
 WHITE OR YELLOW  
 4 ROLL PAK **68¢**

## PILLSBURY FLOUR



ALL PURPOSE  
 OR  
 SELF-RISING  
 5 LB. BAG

**79¢**

## COLD POWER

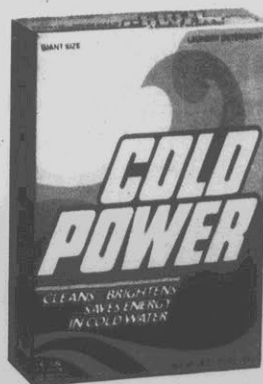

LAUNDRY  
**DET.**  
 49 OZ.  
 PKG.

**\$1.48**

## FILBERT'S MAYONNAISE



QUART  
 JAR

**99¢**

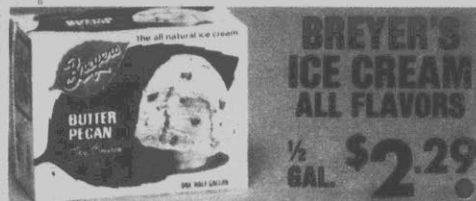

**BREYER'S ICE CREAM**  
 ALL FLAVORS  
 1/2 GAL. **\$2.29**



**LUZIANNE TEA BAGS**  
 24 COUNT  
 FAMILY SIZE  
**\$1.25**



**ROYAL PINK BRAND PINK SALMON**  
 15.5 OZ. CAN **\$1.39**

# BIG STAR

# TWO GREAT NAMES IN FOOD!

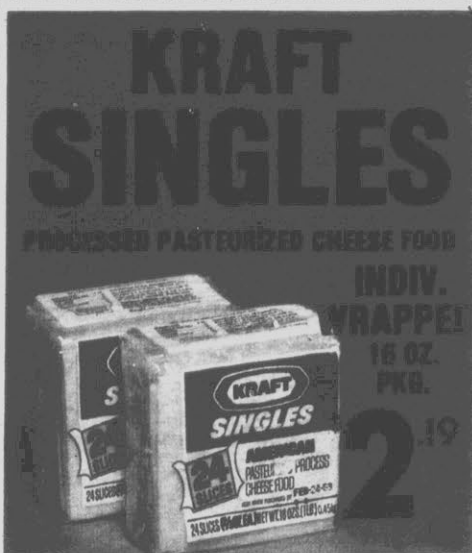
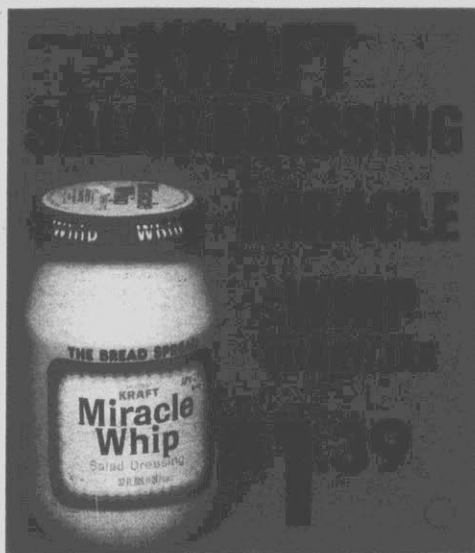

**KRAFT VELVEETA**  
2 LB. PKG. \$ **3.79**



**KRAFT VELVEETA SLICES**  
12 OZ. PKG. \$ **1.75**



**KRAFT GRAPE-FRUIT JUICE**  
QUART JAR  
**99¢**



**KRAFT ORANGE-PINEAPPLE JUICE**  
QUART JAR  
**99¢**



**KRAFT ORANGE-G'FRUIT JUICE**  
QUART JAR  
**99¢**



**PARKAY MARGARINE**  
16 OZ. TUB  
**89¢**



**KRAFT DELUXE MACARONI AND CHEESE DINNER**  
14 OZ. PKG. **99¢**



**KRAFT CREAMY BUTTERMILK DRESSING**  
8 OZ. BOTTLE **79¢**

# BIG STAR

## IF YOU LIKE FRESH PRODUCE ... YOU'LL LOVE BIG STAR'S HOLIDAY SELECTION.



**POPS-RITE  
POPCORN  
2-LB. BAG  
79¢**

**LARGE  
FLORIDA AVOCADOS  
2 for \$1.00**



**SUN-MAID  
NATURE SNACKS  
7 OZ. FAMILY  
SIZE  
99¢**

**WASHINGTON STATE ... EXTRA FANCY  
RED or GOLDEN DELICIOUS**

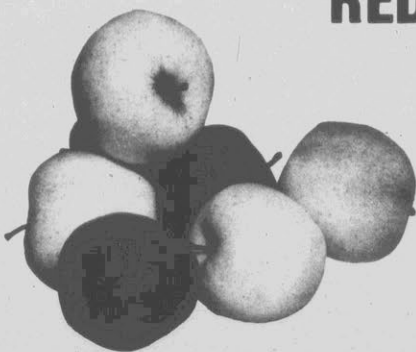

# APPLES

**LB. 39¢ .**



**FRESH GREEN  
CABBAGE**

**LB. 19¢.**

**MEDIUM YELLOW  
ONIONS 3 LB. BAG 69¢**  
**COUNTRYSIDE  
BIRDSEED 20 LB. BAG \$3.99 .**

**SWEET EMPEROR**

# RED GRAPES

**LB. 79¢**

**FLORIDAGOLD  
100% VALENCIA**



**ORANGE  
JUICE  
½ GALLON  
CARTON**

**99¢**

**DIAMOND  
IN-SHELL  
JUMBO  
WALNUTS**

**1-LB. PKG.**



**\$1.49 .**

SUPPLEMENT TO: ABERDEEN SANDHILL CITIZEN, ANGIER INDEPENDENT, BEAUFORT EASTERN WEEKLY, BEAUFORT GAZETTE, BEAUFORT SHOPPER, BLACKSTONE COURIER-RECORD, CARY NEWS, CHARLOTTE OBSERVER/NEWS, CHASE CITY NEWS-PROGRESS, CLINTON SAMPSON INDEPENDENT, BUTNER-CREEDMOOR NEWS, CREWE-BURKEVILLE JOURNAL, DANVILLE REGISTER & BEE, DURHAM HERALD & SUN, FARMVILLE ENTERPRISE, FARMVILLE HERALD, FAYETTEVILLE OBSERVER/TIMES, FLORENCE MORNING NEWS, FT. BRAGG PARAGLIDE, FUQUAY-VARINA INDEPENDENT, GARNER NEWS, GASTONIA GAZETTE, GEORGETOWN NEWS & SHOPPER, GEORGETOWN TIMES, GOLDSBORO NEWS-ARGUS, GREENSBORO NEWS & RECORD, GREENVILLE DAILY REFLECTOR, HAMLET NEWS MESSENGER, HENDERSON DAILY DISPATCH, HIGH POINT ENTERPRISE, LYNCHBURG DAILY ADVANCE, JACKSONVILLE DAILY NEWS, KINSTON DAILY FREE PRESS, LAURINBURG EXCHANGE, BRUNSWICK TIMES GAZETTE, LUMBERTON ROBESONIAN, CARTERET COUNTY NEWS-TIMES, MYRTLE BEACH HORY NEWS & SHOPPER, MYRTLE BEACH SUN NEWS, NEW BERN SUN-JOURNAL, PLYMOUTH ROANOKE BEACON, RAIFEIGH NEWS & OBSERVER/TIMES, REIDSVILLE REVIEW, ROANOKE RAPIDS DAILY & SUNDAY HERALD, ROCKY MOUNT EVENING TELEGRAM, RICHMOND COUNTY DAILY JOURNAL, SANFORD HERALD, SNOW HILL STANDARD LACONIC, SOUTH BOSTON NEWS & RECORD, SOUTH BOSTON GAZETTE-VIRGINIAN, SOUTH HILL ENTERPRISE, SOUTHERN PINES PILOT, MOORE COUNTY NEWS OUTLOOK, SUMMERVILLE JOURNAL-SCENE, TRYBORO DAILY SOUTHERNER, THOMASVILLE MORNING TIMES, KENBRIDGE VICTORIA DISPATCH, WALTERBORO PRESS & STANDARD, WASHINGTON DAILY NEWS, WILLIAMSTON ENTERPRISE, WILSON DAILY TIMES

# CIRCUS WORLD

TOY AND VIDEO HEADQUARTERS

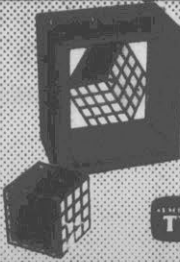

## Christmas Sale

 <p><b>BYE BYE DIAPERS™ DOLL</b>          SALE PRICE 13.96          MFG. REBATE 1.50  <b>YOUR FINAL COST 14.46</b></p>	 <p><b>GARFIELD BEAN BAG</b>          FARM 6.96</p>
 <p><b>15' G.I. JOE POWER CYCLE</b>  <b>24.96</b></p>	 <p><b>YOUR CHOICE MICKEY MOUSE OR BIG BIRD TALKING PHONE</b>  <b>14.96</b> Each</p>
 <p><b>E.T. BOARD GAME</b>  <b>7.47</b></p>	 <p><b>RUBIK'S REVENGE</b>  <b>9.96</b></p>

**INSIDE TRACK STO & GO**



**RACE SET 16.97**

**COLECO**

**TABLE TOP VIDEO GAMES**  
 • GALAXIAN  
 • PAC-MAN  
 • DONKEY KONG  
 • FROGGER

**YOUR CHOICE 49.97 EACH**

**SAVE 10.00 EACH**

SALE STARTS WEDNESDAY, DEC. 1, 1982

SALE PRICES GOOD THRU DECEMBER 6, 1982  
 WE RESERVE THE RIGHT TO LIMIT QUANTITIES





CHILD GUIDANCE

### ELECTRONIC SUPERSOUND DRIVER

Sale Price **16.97**

Mfg.'s Rebate **-2.50**

YOUR FINAL COST **14.47**



### SIT 'N PIANO

**14.95**



### CHARACTER PUZZLES

BIG SELECTION TO CHOOSE FROM

**3.77** Each



### MAGIC SHOW

Especially designed to make magic simple. 15 crowd pleasing tricks.

**14.96**

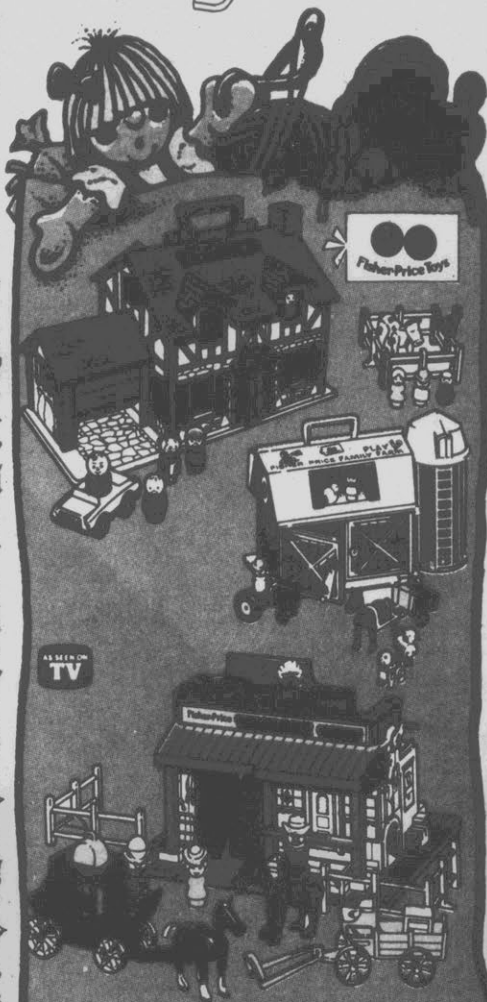

### PLAY FAMILY

HOUSE, FARM OR WESTERN TOWN

YOUR CHOICE

**21.94** Each



### 70 pc. LOC BLOCS

Let your CHILD'S imagination soar with this super building set.

**10.94**

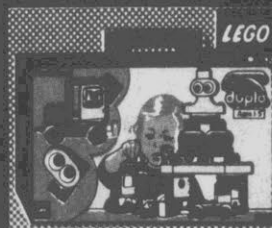

### BASIC BUILDING SET

33 PIECES

**19.97**

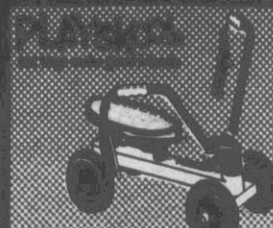

### TYKE BIKE

Durable riding toy for toddlers.

**13.96**

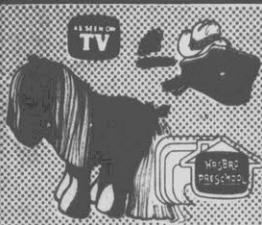

### MY PRETTY PONY

A lovable pony with a long mane & tail to brush.

**14.96**



### STAR LINKS

Interlocks with a snap. Colorful and safe.

**6.66**



### DISNEY PEEK-N-ROLLER

YOUR CHOICE

**4.99** Each



### ACTIVITY CENTER

Crib time fun for infants.

**11.96**



### BALLS IN A BOWL

Fill, dump, roll & chase action toy.

**9.99**



### MUSICAL CRIB RAIL RUNNER OR ROCK-A-BYE PONY

YOUR CHOICE

**16.94** Each



For Use With AM Radio

### DYNO-MIKE™

WIRELESS MICROPHONE  
Uses 9 volt  
Battery not included

**9<sup>97</sup>**

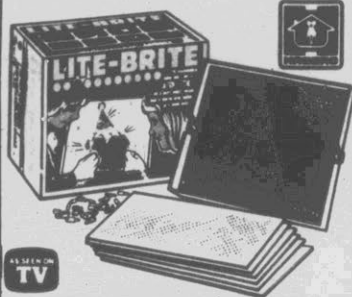

AS SEEN ON TV

### LITE-BRITE

Insert color glow pegs...watch them light.

**11<sup>97</sup>**

Lite-Brite refills ..... 3.26

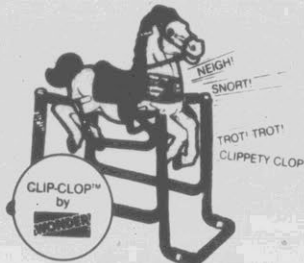

CLIP-CLOP™ by

### ELECTRONIC CLIP-CLOP HORSE

**SAVE 67<sup>97</sup>**



### Knickerbocker SPEED JUMPER ACTION SLIMIT SET

### DUKES OF HAZZARD SPEED JUMPER

A SPECTACULAR NEW GENERAL LEE

**17<sup>96</sup>**



Kenner

AS SEEN ON TV

### SPIROGRAPH

Create your own design. Includes 4 colored ball point pens

**7<sup>47</sup>**



AS SEEN ON TV



### ETCH-A-SKETCH

Etch-A-Sketch Action Pack..... 1.85

**7<sup>99</sup>**

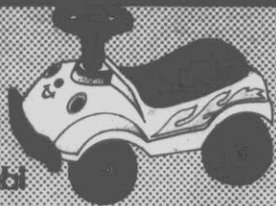

Combi

### MY FIRST ELECTRIC CAR

Takes 4 "D" size batteries

**29<sup>97</sup>**

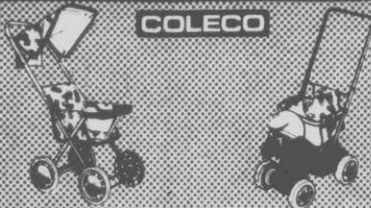

COLECO

### SMURF STROLLER or SMURF PIGGYBACK STROLLER

YOUR CHOICE OF GREAT DOLL STROLLERS

**14<sup>96</sup>** EACH

### PEG DESK

**12<sup>99</sup>**

Learning fun for everyone.



COLECO

AS SEEN ON TV



### GUN IT & GO CHOPPER

Complete with 6 volt battery and recharger

**74<sup>94</sup>**



IDEAL

### DUKES OF HAZZARD ELECTRIC SLOT RACING SET

13'-6" of track in a 5'-1" x 3'-6" layout. Featuring bridge stunt jump.

**28<sup>97</sup>**



### ELECTRIC TRUCKING YOU CONTROL THE ACTION!

Sale Price **38.88**

Wig's Rebate **-5.00**

YOUR FINAL COST **33<sup>88</sup>**



Highway Construction With 5 Action Stations

**TY00**



**MB**  
MILTON  
BRADLEY

**MB**  
MILTON  
BRADLEY



**ENTEX**

AS SEEN ON  
TV

AS SEEN ON  
TV

**ELECTRONIC STRATEGO  
OR BATTLESHIP**

**DARK TOWER**

**CRAZY CLIMBER or  
ARCADE DEFENDER**  
Your Choice

**TURTLES or  
STARGATE**  
Your Choice

YOUR CHOICE **39<sup>97</sup>** Each

ELECTRONIC GAME **44<sup>96</sup>**

**49<sup>97</sup>**  
Each

**54<sup>97</sup>**  
Each



**MB**  
MILTON  
BRADLEY



AS SEEN ON  
TV

AS SEEN ON  
TV

**MB**  
MILTON  
BRADLEY



**PAC MAN or DONKEY KONG**

**HUNGRY, HUNGRY HIPPOS**

**OPERATION GAME**

Board games for  
ages 7-14

YOUR CHOICE **8<sup>96</sup>** Each

**SAVE 11<sup>96</sup>**

Skill game where  
you're the doctor. **8<sup>96</sup>**



AS SEEN ON  
TV



**MB**  
MILTON  
BRADLEY

**MB**  
MILTON  
BRADLEY



AS SEEN ON  
TV

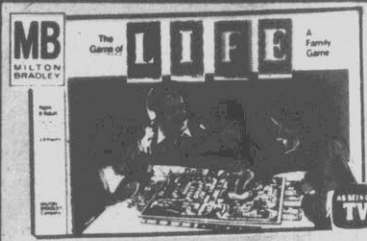

**MB**  
MILTON  
BRADLEY

AS SEEN ON  
TV

**PERFECTION GAME**

**CANDY LAND GAME**

**STUFF YER FACE GAME**

**THE GAME OF LIFE**

A family  
action game.

**9<sup>97</sup>**

**SAVE 4<sup>49</sup>**

**SAVE 10<sup>96</sup>**

**SAVE 8<sup>99</sup>**



AS SEEN ON  
TV

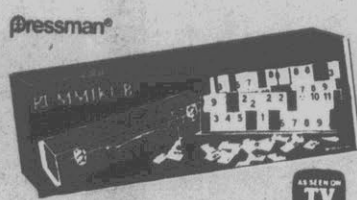

Pressman®

AS SEEN ON  
TV



AS SEEN ON  
TV



AS SEEN ON  
TV

WHAM-O

**SCRABBLE  
DELUXE EDITION**

**RUMMIKUB**

**BENT OUTTA SHAPE GAME**

**TURBO TOPS**

**SAVE 17<sup>77</sup>**

**SAVE 18<sup>97</sup>**

Get yourself  
tangled and  
twisted. **6<sup>96</sup>**

**SAVE 7<sup>96</sup>**

# CIRCUS WORLD

## TOY AND VIDEO HEADQUARTERS



**PARKER BROTHERS**

**STOP THIEF ELECTRONIC COPS AND ROBBERS**

SALE 26.97  
MFG. REBATE -3.00  
YOUR FINAL COST **23.97**

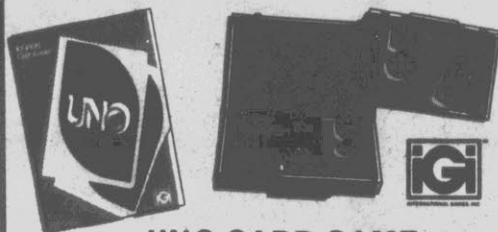

**UNO CARD GAME**  
or **COLLECTORS EDITION**

Card Game **2.97**  
Collectors Edition **14.99**

MATTEL ELECTRONICS®



**DUNGEONS And DRAGONS FANTASY GAME**

**19.96**

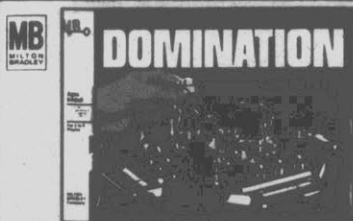

**DOMINATION GAME**

A game of strategy and supremacy.

**8.97**



**MONOPOLY**

AS SEEN ON TV **SAVE 6.97**



**DUNGEONS & DRAGONS GAMES YOUR CHOICE**

**7.97** AS SEEN ON TV Each



**RISK GAME**

Ever popular game of strategy for ages 10-adult.

**11.97**



**CLUE GAME**

Classic mystery game for ages 8-adult.

**8.97**



**TRI-OMINOS**

Whole new dimension in dominoes for ages 8-adult.

**5.97**



**RAZZLE GAME**

**SAVE 7.97**

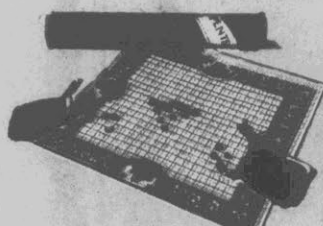

**PENTE GAME**

A fast paced board game of strategy.

**14.50**



**NERF PING PONG**

AS SEEN ON TV **SAVE 6.96**

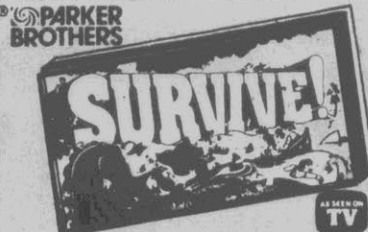

**SURVIVE! GAME**

AS SEEN ON TV **SAVE 8.97**

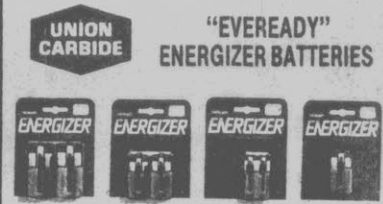

**"EVEREADY" ENERGIZER BATTERIES**

2 Pk., "D" Size ..... 2.59  
2 Pk., "C" Size ..... 2.59  
2 Pk., "AA" Size ..... 1.97  
1 Pk., 9 Volt ..... 2.59

**PINK & PRETTY BARBIE DOLL**



**MATTEL**

**8 88**

**BARBIE'S ELECTRONIC PIANO**



**MATTEL**

SALE PRICE **19.98**

MFG. REBATE **1.50**

**YOUR FINAL COST 18.44**

**Knickerbocker**



**SECRET BEAUTY CASE**

PORTABLE MAKEUP CASE WITH 2 SECRET DRAWERS

**13<sup>96</sup>**

**AS SEEN ON TV**



**BROOKE SHIELDS DOLL**

**8<sup>96</sup>**

**DAZZLE CITY**

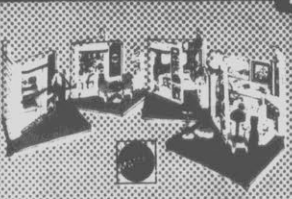

A CITY WITH CHANGE AROUND ROOMS

SALE PRICE **12.98**

MFG.'S REBATE **1.00**

**YOUR FINAL COST 11.98**

**4 1/2" DAZZLE DOLL and HER FRIENDS**



DAZZLE DOLL HORSE 'BLAZE' 4.98

**2 44** EACH

**AS SEEN ON TV**



**12 1/2" PRETTY CURLS DOLL**

**IDEAL**

**11<sup>96</sup>**

**AS SEEN ON TV**



**Knickerbocker**

**ANNIE DOLL**

**6<sup>79</sup>**

ANNIE DOLL FASHIONS AVAILABLE

**AS SEEN ON TV**



**TAKARA**

**THE GREAT BEAD MACHINE**

REFILLS 2.97

**8<sup>96</sup>**

**BLOSSOM DOLL**



**SALE 16<sup>99</sup>** EACH

**23" HIGH**



**24" HIGH**

**YOGI or CINDY STUFFED ANIMALS**

**14<sup>90</sup>** EACH

**AS SEEN ON TV**



**Knickerbocker**

**SNOOPY or BELLE**

8 1/2" FASHION DOLLS

**8<sup>96</sup>** EACH

**Antoy**



**CLASSMATE DOLL**

SHE'S A BEST FRIEND AND A SCHOOL CHUM.

**9<sup>99</sup>**

**STRAWBERRY SHORTCAKE BABY DOLLS**



**Kenner**

**15<sup>96</sup>** EACH

**WB**



**7" SMURF BEAN BAG**

**SALE 5<sup>95</sup>**

**MATTEL**



**8" MONCHHICHI DOLL**

SALE MFG. REBATE **1.00**

**YOUR FINAL COST 5<sup>99</sup>**



**REV-EM-UP RACERS**  
YOUR CHOICE **4<sup>49</sup>**

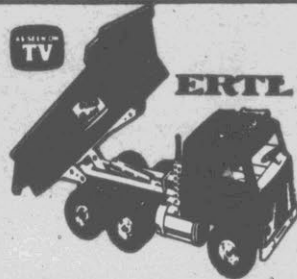

**AUTOMATIC DUMP TRUCK**  
Equipped with hydraulic lift cylinder on dump box.  
YOUR CHOICE **12<sup>99</sup>**

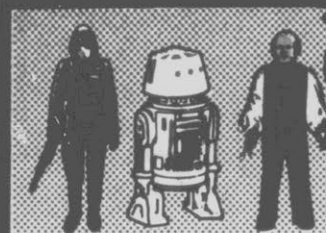

**STAR WARS ACTION FIGURES**  
YOUR CHOICE **2<sup>49</sup>** Each



**HOTH WAMPA CAVE ACTION PLAYSET**  
Sale Price **7.96**  
Mfg.'s Suggested Retail Price **12.95**  
YOUR FINAL COST **7<sup>21</sup>**

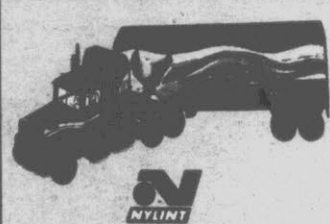

**CADET GOLDEN EAGLE 18-WHEELER**  
The flagship of all steel trucks.  
YOUR CHOICE **19<sup>97</sup>**

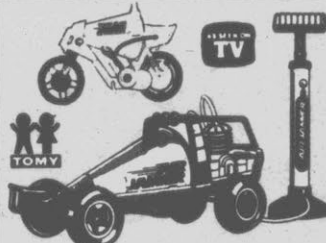

**AIR JAMMER ROAD RAMMER OR CYCLE**  
YOUR CHOICE **12<sup>96</sup>** Each



**SCHAPER DEVIL MOUNTAIN SET**  
The all new Tough Track™  
**14<sup>94</sup>**

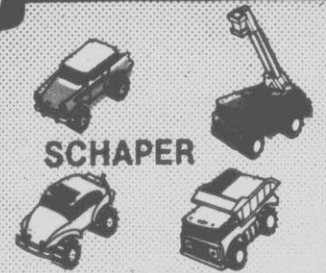

**SCHAPER 4 x 4 VEHICLES**  
Real four wheel drive power. For fun or work.  
**5<sup>94</sup>** Each



**TEAM AMERICA SUPER STUNT DIRT BUGGY with FIGURE**  
Marauder & his Super Stunt Dirt Bike or Super Stunt Dirt Bikers.  
YOUR CHOICE **16<sup>94</sup>** Each

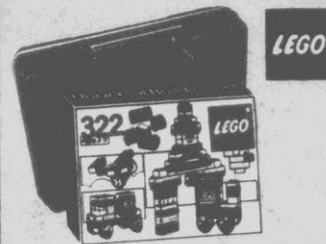

**UNIVERSAL BUILDING SET**  
Collection of versatile bricks & brightly colored accessories with Storage Case.  
**7<sup>99</sup>**



**KIDCO BURNIN' KEY CARS**  
The only cars with the power key to speed.  
**2<sup>67</sup>** Each



**M\*A\*S\*H PLAYSET**  
SAVE \$10  
**24<sup>97</sup>**  
2 1/4" Mash Figures ..... 2.49 Ea.

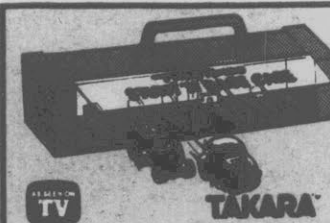

**PENNY RACERS STUNT 'N RACE CASE**  
Load & race up to 6 penny racers at one time  
**7<sup>96</sup>**  
Penny Racer Cars ..... 1.56



**CLUTCH POPPER™ POWER WAGONS**  
Nothing stops these tough power wagons.  
**7<sup>44</sup>** Each



**ROUGH RIDERS VEHICLES**  
YOUR CHOICE **5<sup>46</sup>** Each



**DUKES OF HAZZARD DASHBOARD**  
Complete with Fuzz detector.  
**9<sup>96</sup>**



# CIRCUS WORLD

## VIDEO HEADQUARTERS



### ATARI® VIDEO COMPUTER SYSTEM

# 129<sup>97</sup>



**COMBAT™  
CARTRIDGE  
INCLUDED**

### MATTEL ELECTRONICS'

### INTELLIVISION™ Intelligent Television

SALE PRICE **199<sup>88</sup>**

MFG.'S REBATE **-25<sup>00</sup>**

YOUR FINAL COST

# 174<sup>88</sup>



### ATARI® GAME CARTRIDGES



- Space Invaders™
- Missile Command™
- Berzerk™
- Pac Man™
- Yars Revenge™

For Use With Atari® Video System

YOUR CHOICE **24<sup>97</sup>** Each

### IMAGIC



### VIDEO STORAGE CENTER

For Atari or Intellivision

# 19<sup>95</sup>

### INTELLIVISION™ GAME CARTRIDGES



- Dungeons & Dragons™
- Star Strike™
- Night Stalker™
- Space Hawk™
- Lock N' Chase™

For Use With Intellivision Video System

YOUR CHOICE **29<sup>97</sup>** Each



For Use With Atari® Video System

IMAGIC

DEMON ATTACK™ or STAR VOYAGER™ CARTRIDGE **24<sup>97</sup>** Each



For Use With Atari® Video System

IMAGIC BROTHERS

STAR WARS™ or FROGGER™ CARTRIDGE **24<sup>97</sup>** Each



For Use With Atari® Video System

COLECO

DONKEY KONG™ or CARNIVAL™ CARTRIDGE **29<sup>97</sup>** Each



For Use With Coleco Video System

COLECO

MOUSE TRAP™ or VENTURE™ CARTRIDGE **29<sup>97</sup>** Each



SALE PRICES GOOD THRU DECEMBER 6, 1982

# CAROLINA EAST

## 756-8546

KK1