

Rain tonight, tapering off after midnight. Low around 60. Thursday to become partly sunny, high in low 70s.

Page 6 — Recovery 'cloudy'
Page 13 — Pension outlook
Page 26 — 'New' apple

Utilities Increase Natural Gas Rates

By STUART SAVAGE
Reflector Staff Writer

Greenville Utilities Commission's natural gas customers will see a 9.4 percent increase — or six cents per hundred cubic feet hike — in their gas rate effective October 1, because of a rate increase from North Carolina Natural Gas.

GUC director Charles Horne told GUC board members last night that in keeping with the commission's policy to "track" such increases, firm retail customers will be paying 69.7 cents per hundred cubic feet. That price, Horne said, is still 30 percent to 40 percent below the equivalent cost of number two fuel oil.

The new rate for interruptible gas will be 60.7 cents per hundred cubic feet.

Horne also told commission members that the refund of some \$1.82 million to GUC electric customers from a 1978 rate case settlement with Virginia Electric and Power Co. was completed in September. In fact, Horne noted, the total amount refunded to customers through credits on their electric bills for January, February, March, August and September, amounted to \$15,063 more than anticipated when the project began.

Horne also reported that a total of 60 leaks were found during the annual gas leak survey performed by Health Consultants which began July 19 and was completed August 2.

The survey, which included a fourth of all residential customers and all commercial buildings involved checking 46.3 miles of gas mains and 793 individual services.

Only four of the leaks were considered a probable hazard to persons or property, Horne said. Those were repaired immediately.

Sixteen others were considered non-hazardous at the time of detection but were scheduled for repair, while 40 of the

leaks were termed non-hazardous at the time of detection and could reasonably be expected to remain non-hazardous without repair.

Commission members voted to allow Horne to negotiate a fair settlement for the billing period of August 11 to September 14 of a \$757.50 water bill that resulted from a leak at the home of Steven S. Donley on N.C. 43 south of Greenville.

Horne said 375,000 gallons of water ran unnoticed into a highway ditch after someone apparently ran over the meter box at the home and cut the customer's plastic service line. The director noted that the mishap occurred while the Donley family was away from the home on a two weeks vacation.

The leak, Horne said, amounted to about 15 gallons per minute. Had the dwelling been within the city limits, the bill for that amount of water would have been \$378.75.

In other business last night, commission members awarded the audit contract for the year ending June 30, 1983, to John C. Proctor & Co. for \$7,800; approved the sale of three surplus 30-year-old 34KV station transformers and three surplus voltage regulators to Tideland EMC for \$22,000; and approved the sale, at auction, of three cars, several trucks, a wrecker and other equipment at 11 a.m. on October 30.

Contracts were also awarded for the purchase of a number of vehicles and other equipment to the low bidders. They included: \$36,900 for 9,000 feet of 8-inch water pipe to Pump & Lighting Co. of Kinston; \$27,540 for two 1,500KVA padmount transformers to Mill-Power Supply Co.; \$17,900.25 for a 4-wheel drive tractor to Eastern Tractor & Equipment Co.; \$3,360 for a rotary mower to Carvir Corp.; \$32,730 net cost including trade-in for a 36-foot bucket truck to Utility Distributors, Inc.; \$38,736 net cost including trade-in for a 45-foot bucket truck to Utility Distributors Inc.; and \$79,348 for a line truck with hydraulic derrick to Altec Industries Inc.

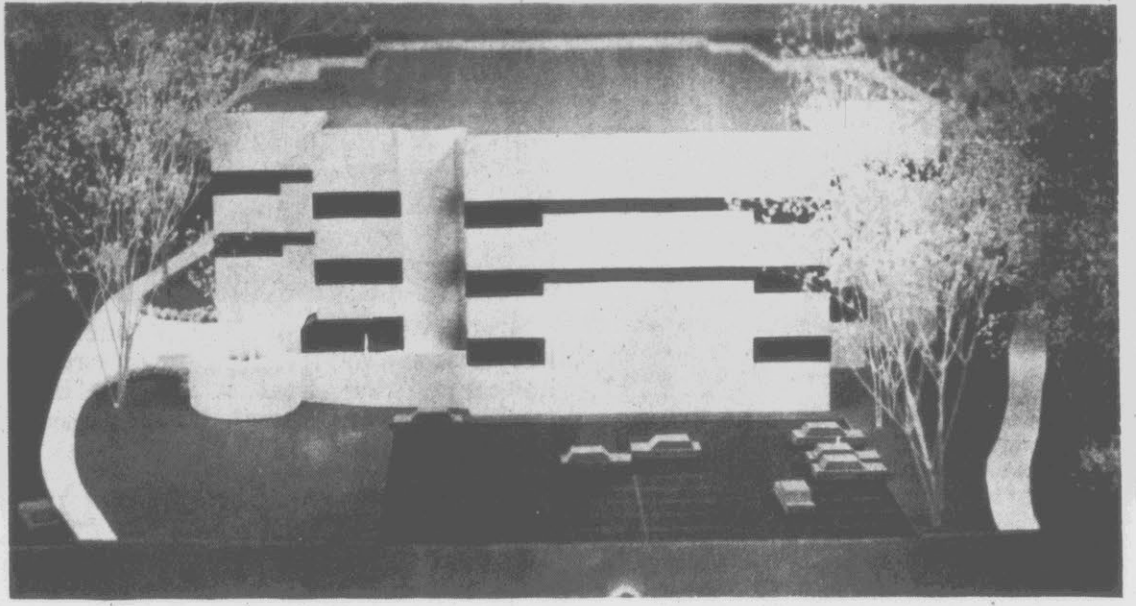

Have Plan, Need Money

NEW CLASSROOM BUILDING — This is a scale model of a proposed new classroom building at East Carolina University. Some \$265,000 has been spent planning the facility and the General Assembly will be asked for \$13.5 million to fund

construction of the three-story 167,000 square foot facility which will include 60 classrooms and 180 faculty offices. The building will be located on what was the site of the old steam plant and laundry, and on a portion of the arboretum.

Gdansk Shipyards Said Ringed By Riot Police

By THOMAS W. NETTER
Associated Press Writer

WARSAW, Poland (AP) — Riot police ringed the newly militarized Gdansk shipyard today after two days of strikes and bloody protests, and officials warned workers they face five-year prison terms if they stage more demonstrations over the outlawing of Solidarity.

Workers claimed some of their colleagues planned to ignore the warnings, but it was not immediately known if the yard was struck again. Unconfirmed reports said two people were killed and many injured battling riot

police in Gdansk during the night.

Reporters in Gdansk said that workers leaving the yard said they had been "technically" drafted into the army and made subject to military discipline after the yard was declared "militarized" by the government Tuesday in an effort to break the spirit of some 10,000 workers who staged eight-hour strikes in Gdansk and nearby Gdynia Monday and Tuesday.

Police firing tear gas, water cannon and smoke and stun bombs routed protesters at the shipyard monuments

Tuesday evening, chasing them through city streets. Witnesses said many rioters were beaten, and the streets were littered with rocks and debris. Authorities reported 148 arrests.

Martial-law spokesman Jerzy Urban told reporters in Warsaw the uprising will not affect plans to release 308 more interned unionists, but he declared that Solidarity chief Lech Walesa and about 780 others will not be freed.

Militants who organized strikes Monday and Tuesday demanded Walesa's release and the reinstatement of Solidarity, banned Friday by

Parliament under a tough new labor law that erases reforms won by the independent union before martial law was decreed 10 months ago.

The militarization of the shipyards where Solidarity was born in August 1980 came after riot squads battled with an estimated 10,000 shipyard workers and supporters in two cities.

Police fired tear gas, sprayed water cannon and lobbed smoke bombs at an angry mob of about 1,000 protesters who surged toward Communist Party headquarters.

Christians And Moslems In Lebanon Wage Battles

BEIRUT, Lebanon (AP) — Christians and Moslems in the central mountains fought nightlong battles which intensified today and threatened a fresh wave of sectarian hostility in this war-scarred nation.

Lebanese radio stations said the fighting between rightist Lebanese Christian

militiamen and leftist Druze, a breakaway Islamic sect, erupted Tuesday afternoon in Baaouerta and Dakou, two villages 15 miles southeast of here in the Druze-populated mountain range known as the Shouf. It later spread to the nearby villages of Kfarratta and Abbey.

Tuesday's sectarian outbreak came after Israeli and

Syrian forces in eastern Lebanon's Bekaa Valley traded artillery barrages. There were no reports of casualties in that exchange.

Both Lebanon's dominant Christian Phalangist Party militia and the leftist Progressive Socialist Party, with a large Druze following, blamed each other for start-

ing the sectarian fighting.

Sheik Amin Tarif, spiritual leader of the Israeli Druze, Tuesday telegraphed 12 Israeli leaders including Prime Minister Menachem Begin, requesting the Israeli army prevent a possible massacre of Druze by Lebanon's dominant Christian Phalange Party, sources said.

Two Are Announced Winners Of 1982 Nobel Peace Prize

By ERIK WOLD
Associated Press Writer

OSLO, Norway (AP) — Alva Myrdal of Sweden and Alfonso Garcia Robles of Mexico, two veteran fighters for world disarmament, were jointly awarded the 1982 Nobel Peace Prize today.

The 80-year-old Mrs. Myrdal, a sociologist and former diplomat, and Garcia Robles, 71-year-old former Mexican foreign minister, "for many years had played a central role in the United Nations' disarmament negotiations," the chairman of

the Norwegian Nobel Committee, Egil Aarvik, said in announcing today's award.

Mrs. Myrdal's husband, Swedish sociologist Gunnar Myrdal, won the Nobel Economics Prize in 1974. Another husband-wife team, Frederic Joliot-Curie and Irene Joliot-Curie, jointly won the 1935 chemistry prize.

Mrs. Myrdal and Garcia Robles were among a record 79 candidates — 60 individuals and 19 organizations — nominated for the peace prize, which carries a stipend of 1.15 million Swed-

ish kronor, equivalent to \$157,000.

Other candidates had included detained Polish labor leader Lech Walesa, U.S. Mideast mediator Philip C. Habib, black South African bishop Desmond Tutu and jailed Soviet human rights activist Yuri Orlov.

Mrs. Myrdal has been a perennial nominee for the peace prize. This year she

was nominated by member of the Norwegian Parliament.

When she was not chosen last year, 19 Norwegian political and pacifist organizations took up a nationwide collection and presented a "People's Peace Prize" of 375,000 Norwegian kroner to her — equivalent to about \$50,000 by today's exchange rate.



TWO SHARE PRIZE — Swedish peace activist Alva Myrdal, and former Mexican Foreign Minister Alfonso Garcia Robles, were jointly awarded the 1982 Nobel Peace Prize today. (AP Laserphoto)

Highway 264 Proposals Face Opposition From Residents

By CAROL TYER
Reflector Staff Writer

PACTOLUS — Residents along a 10.4-mile section of 264 between Greenville and Washington proposed to be four-laned in 1984 oppose the design as it now exists, they said during a public hearing held by the N.C. Department of Transportation Tuesday night at Pactolus Elementary School here.

Representatives of the Pitt-Greenville and Washington, N.C. Chambers of Commerce were the only speakers on behalf of the project. Bill Abeyounis, the Washington Chamber director, and Ed Walker, the Pitt-Greenville Chamber president, did not comment on the design itself. Walker read a resolution by the Pitt-Greenville Transportation Board in favor of the project.

This well-attended public hearing is the last that is to be held before a final design for the widening of U.S. 264 from

State Road 1538 to Washington is settled upon, Bill Garrett, moderator of the hearing, said.

Durwood E. Cratch, owner of Cratch's Grocery west of Washington, said he would like to see the proposed four-laning changed to a five-lane curbed and guttered design that would allow for easier access and, more importantly, save land. He said he was speaking on behalf of the Manuel Brown Jr. family most of whom could not be present because of critical illness in the family. Several members of this family, he said, will have to have their homes moved and lose most of their farmland if the proposed design is used.

J.O. Briley also spoke on behalf of 5-lane curbed and guttered highway out of Washington to the county line.

Ward Woolard, husband of a member of the Manuel Brown

(Please turn to page 18)



IT'S NO LAUGHING MATTER...but Betty Rodgers, Durwood Cratch, and Ward Woolard looked pleasant as they located Mrs. Rodgers' house on a map that spanned one wall of the auditorium of Pactolus Elementary School last night during a Department of Transportation hearing held there. Mrs.

Rodgers said the present design of the widening and improvement of Highway 264 from Washington to State Road 1538 calls for it to come through her house. (Reflector Photo By Carol Tyer).

REFLECTOR

HOTLINE

752-1336

Hotline gets things done for you. Call 752-1336 and tell your problem or your sound-off or mail it to Hotline, The Daily Reflector, Box 1967, Greenville, N.C. 27834.

Because of the large numbers received, Hotline can answer and publish only those items considered most pertinent to our readers. Names must be given, but only initials will be used.

BURNED OUT

The family of Harvey and Mary Lane lost their home near Calico to fire late last week.

The Gardnerville Fire Department has asked Hotline to appeal for a cookstove, refrigerator, beds and other households goods and clothing for the family.

Lane wears 32 waist pants, 11 shoe; Mrs. Lane, 16 dress, 8½ shoe; son Patrick, size 14 clothes; 8 shoe; son James, size 12 clothes, 4 shoe; daughter, Bridget, size 10 clothes, 3 shoe.

Anyone who can help the family is asked to contact them at the home of a sister-in-law, John Ellen Lane, 746-2374.

Greenville's Building Permits For July Down

Greenville was one of 16 North Carolina cities that recorded \$1 million or more in building permit values during July, according to state Labor Commissioner John Brooks.

The July total of \$1,696,806 in Greenville was up from the \$1,277,265 reported for June and \$1,105,347 in May, but down from April's \$2,666,933.

Brooks said that permits totals here for the first seven months of 1982 amounted to \$9,673,688.

The commissioner said construction authorized in Pitt County during July totaled \$1,790,986, down sharply from the June figure of \$2,693,922 but up from the May total of \$1,220,282. The July figure included \$590,211 for 13 single-

family units, \$383,968 for 16 non-residential units, and \$813,807 for 56 additions and alterations. No multi-family construction was authorized during the month.

Brooks said building activity in the state's 44 reporting cities of more than 10,000 population dropped 14.2 percent in July compared to the same period in 1981. The number of units dropped from 3,595 to 3,083, he said, and value fell 13.8 percent to \$79,809,592 from \$92,590,248.

Compared to June, authorized construction in the 44 cities decreased 11.5 percent, from 3,482 units, with value off 18.2 percent, from \$97,530,719, Brooks reported.

The average construction cost for a single-family home

rose from \$39,693 last July to \$39,918. Brooks said the average figure decreased 6.6 percent from June's \$42,755.

Building values for July and for the first seven months in several eastern towns included: Elizabeth City, \$805,845, \$4,088,642; Goldsboro, \$567,459, \$7,891,924; Jacksonville, \$1,877,458, \$12,016,876; Kinston, \$172,000, \$2,567,662; New Bern, \$2,496,120, \$5,439,748; Roanoke Rapids, \$146,427, \$1,588,410; Rocky Mount, \$1,991,026, \$6,944,683; Tarboro, \$254,500, \$11,172,740; and Wilson, \$276,198, \$7,291,680.

Charlotte, with \$18,497,603, led individual cities in value reported for the fourth time in 1982, followed by Raleigh with \$10,894,811, Greensboro with \$8,634,754, and Winston-Salem, \$6,402,799.

Bitter Months On Picket Line

By STEVE KLINE
Associated Press Writer
SOUTH SIOUX CITY, Neb. (AP) — When Harvey and Wanda Borntrager walked off their jobs at the nation's largest beef processing company, dreams of moving into a new house vanished, replaced by realities of life on the picket line.

That picket line lasted nearly four months — months marred by violence when the Nebraska National Guard and state troopers were called in to break up picket line confrontations.

About 2,400 employees at the IBP Inc. beef slaughter facility in nearby Dakota City had struck June 7 after telling the company they could not accept a four-year wage freeze. Seven hundred union and non-union employees eventually returned, allowing the plant to reopen July 30.

On Oct. 1, members of Local 222 of the United Food and Commercial Workers International voted to return to work for the same wages they were getting when they walked off the job.

Monday morning, the 33-year-old Borntrager, with five children to support, was first in line at the plant to re-apply for his old job, a procedure required of all union members who joined the strike.

"This is a survival kit, right here," said Borntrager. "People don't work here because they want to — they work here to survive. If I could make the same money doing something else, I'd be gone."

Mrs. Borntrager returned to her job Tuesday and her husband goes back Thursday.

During the strike, the family's weekly take-home income dropped from about \$600 to \$400, after Borntrager took an arduous truck-driving job that kept him

away from his family for days.

Their social world dwindled to the confines of the living room in their small house trailer. Meat almost disappeared from their diet.

Mrs. Borntrager, also 33, said she started "talking about divorce — seriously," so her husband quit driving the truck and the family scraped by on \$130 a week in strike pay.

"I just want to get it settled and get back to my job. But we still don't have a contract and we could go out again," said Borntrager who loads trucks at the plant. "I want to build my wife's dream house, but by the time we get set up to where we'll be able to do it, we'll probably be on strike again."

"I don't feel any security," said Mrs. Borntrager, who works on the plant's extra gang, filling in for people who are ill or on vacation. "For the kids, strike is a way of life," referring to the plant's long history of labor trouble.

Though it meant they would not be able to buy the house they hoped to move into by Christmas, the Borntragers took precautions to survive the walkout. Savings went to pay off all bills. The family got together about a month before walkout to discuss where their budget could be cut.

Fifteen-year-old Randy, the oldest of five children, worked all summer to pay tuition at Sioux City Heelan High, a private school. Movies and dining out were eliminated. The children would ride their bikes to school and carry their lunches instead of buying meals.

"We sit at home a lot," Borntrager said. "With five kids, you can make your own entertainment."

The Borntragers, both with 10th-grade educations, feel trapped and they feel bitter about the strike.

"Where else can we go, without any education, to make the money we make here?" Mrs. Borntrager asked.

The latest IBP walkout



A DREAM VANISHED — Harvey Borntrager, left and his wife Wanda, wearing striped shirt and light-colored slacks, hoped to move into their "dream house" by Christmas. But a four-month strike left the family strapped for cash and stuck in the mobile home in the background. (AP Laserphoto)

was unusual because the union struck to preserve rather than improve conditions. It offered to accept a two-year wage freeze and the company asked for a four-year wage freeze. Union members were shocked. Borntrager said, when the company refused the offer.

"They don't care about us," Borntrager said, gesturing toward his 4-year-old son Christopher. "They don't care if he eats. We have to have the union. We wouldn't have anything without it."

Charles Harness, spokesman for IBP, said the walkout was a costly mistake for union members.

"The striking employees have lost on the average \$7,000 in wages since the strike began," he said. "We deeply regret that the hasty actions inspired by the union leadership back in June had this result."

"Look at the people that are taking advantage of our jobs," Borntrager said, referring to non-union workers hired by IBP to fill strikers' jobs. "That causes more anger in me than anything."

Strike is a way of life at IBP. A labor dispute at the Dakota City plant has never been settled without one.

"They make millions off us and don't want us to have anything," Mrs. Borntrager said. "I can't just not do anything about that. I'm the type that will go down with the ship."

Organ Donors Leave Legacy That Gives

By Abigail Van Buren

© 1982 by Universal Press Syndicate

DEAR ABBY: While driving north from Florida, I stopped in Virginia for gas, only to discover that somewhere after the last fill-up I'd lost my wallet containing all my identification, license, etc.

A week later, I received a well-wrapped package in the mail. It contained my wallet! And with it was this letter:

"Dear June: My husband is a truck driver from Kansas. While he and his co-driver were driving through Virginia yesterday, they found your wallet and its contents scattered on the highway. They picked up all they could find; I hope nothing is missing. There was money. In the wallet was a card indicating that you are an organ donor. There was also a very touching clipping from the Dear Abby column urging people to become donors. It was beautiful!

"You must be a wonderful person. My sister had a heart transplant, which added a few more months to her life. We can never thank the relatives of the donor because we don't know who the donor was.

"I also have a young daughter who is on a kidney machine three hours twice a week. It breaks my heart that I can't give her one of my kidneys (our blood and tissue types don't match) and, unfortunately, her father's kidneys aren't healthy enough. But thanks to caring people like you, someday someone may be a donor for her. May God bless you with a long and healthy life." — Driver's Wife

Abby, I hope that you will think this is worth sharing. People need to know that there are still a lot of generous, decent people out there who will go out of their way to do a kindness for a stranger.

JUNE P., MAINE

DEAR JUNE: It is indeed worth sharing. And the "clipping" that touched that truck driver's wife also deserves another run, and here it is. It originally appeared Dec. 28, 1977:

"At a certain moment a doctor will determine that my brain has ceased to function and that, for all intents and purposes, my life has stopped.

"When that happens, do not attempt to instill artificial life into my body by the use of a machine. And don't call this my 'deathbed.' Call it my 'bed of life,' and let my body be taken from it to help others lead fuller lives.

"Give my sight to a man who has never seen a sunrise, a baby's face or love in the eyes of a woman.

"Give my heart to a person whose own heart has ceased to function and that, for all intents and purposes, my life has stopped.

"Give my blood to the teen-ager who has been pulled from the wreckage of his car, so that he might live to see his grandchildren play.

"Give my kidneys to one who depends on a machine to exist from week to week.

"Take my bones, every muscle, every fiber and nerve in my body and find a way to make a crippled child walk.

"Explore every corner of my brain. Take my cells, if necessary, and let them grow so that someday a

(Please turn to Page 3)

Little University Preschool
• Certified Kindergarten
• Pre-Kindergarten
• Class Taught Age 2 and Up
• School Transport-AM/PM
Greenville 752-7148 Farmville 753-5681

Chimney Sweep
25 years experience working with Chimneys & Fireplaces. Our reputation for professional and prompt service was made from satisfied customers.
— Call —
Gid Holloman
Farmville, N. C. Day or Night
(919) 753-3503

Leotards & Tights For Halloween
We also have makeup, witches hats, capes, horror masks, etc.
At Barre, Ltd.
Dancewear Specialty Shop
422 Arlington Blvd.
756-6670

Attend Our Hotpoint
Cooking School
THURSDAY, OCTOBER 14, 1982
7:00 P.M. UNTIL 9:00 P.M.

Come see how your cooking chores can be made easier through the use of a Hotpoint Microwave Oven. Be here Thursday night and see for yourself how simple it really is to prepare meals for your family with a minimum of effort. It's free, of course.

GREENVILLE TV & APPLIANCE
200 GREENVILLE BLVD MALCOLM C WILLIAMS JR VICE PRES

FALL SALE
15% to 25% off
regular retail

Versatile Armetale® metal dinnerware and accessories won't break, crack or dent. From oven or burner, to table... Armetale makes entertaining carefree. Start your collection today!
Now Thru Nov. 27, 1982

WILTON RWP ARMETALE®
Bridal Registry
Fine Furnishings Bed and Bath Boutique Interior Design
Andalusia Interiors
425 Greenville Blvd. 756-1336
NOW OPEN SATURDAYS 10 A.M. TO 1 P.M.

Before doing yard work or any greasy work, scrape fingernails across a bar of soap. The soap under the nails prevents dirt and grease from staining them.

Eastern Electrolysis
133 OAKMONT DRIVE, SUITE 6
PHONE 756-4034, GREENVILLE, N.C.
PERMANENT HAIR REMOVAL
*CERTIFIED ELECTROLOGIST

Mitchell's Hairstyling Salon

Our stylists are offering men a special on hair coloring. Men, would you like to cover some of that grey? Call one of our stylists today.

Kim Koonce
Ella Saulter
Paula Garris
Janet McLawhorn

Pitt Plaza Shopping Center
756-2950 or 756-4042

Brody's Downtown Pitt Plaza

Biggest savings ever offered!

25% OFF

Today's girl. Full Line Sale by James
October 14 to 23, 1982
Good enough to be sold in department stores. Inexpensive enough to wear everyday. Now on sale at the biggest savings ever!

Brody's Women's Shoe Specials
downtown Pitt Plaza

Taupe, Burgundy **ANN TAYLOR**
Low heel fashion pump that's a must for any fall wardrobe.
reg. 42.00 NOW **32.90**
SAVE 9.10

Black, Taupe **"WHITE MOUNTAIN" BY CONNORS**
The newest look in Fall Fashion. Soft leather on a stack-heel with a casual look.
reg. 36.00 NOW **28.90**
SAVE 7.10

Homemaker's Haven

By Evelyn L. Spangler
Pitt Home Agent

Make It Pay — Use Credit Card Wisely

The way you manage your credit card has a lot to do with the costs of using that form of credit. Careless or thoughtless use of cards can add to the costs, even if you don't make additional purchases, observes Evelyn L. Spangler, extension home economics agent in Pitt County.

One way to save money is to use your cards in such a way that the amount of interest you are charged is minimized, she adds.

The least expensive way to use your card is to pay your bill in full each month. Then no interest is added the following month.

If you can't do that, minimize costs by paying as much as you can each month. That way the principal amount on which the monthly interest is figured will be less.

If you pay only the minimum balance each month and you continue to make purchases the account can gradually grow up to the top limit, Mrs. Spangler points out.

If you charge more each month than you pay off, you'll never be free of debt. You may reach the point where the only amount you can charge each month is the amount you paid on the previous bill.

To get your bill down to manageable proportions, Mrs. Spangler suggests that you pay as much as you can each month. If this amount is more than the minimum payment and the new purchases listed, you may eventually reduce the bill so you can pay it off. From then on try to pay off all of your credit charges each month.

Make It Pay At Discount Stores

Getting friends together to

go discount store hopping can be fun. It also may mean stretching the family clothing dollar by 30 percent or more, especially if you are a savvy shopper.

Smart shopping usually calls for some advance planning, Mrs. Spangler said. She suggests making a list of the types of garments family members need, including information on size, color preference and style.

Next, give yourself a maximum allowance to spend. "Don't get carried away with your findings and overspend," she cautions. "If you do exceed your allowance, you'll have to make up that deficit spending somewhere else."

Take the time to evaluate construction of garment and quality of fabric. If the garment is labeled "irregular" or "second," figure out what the defect is and whether or not it will affect appearance and wearability.

Check the fit. If the garment doesn't "look good" on you, it's not a bargain at any price.

Finally, know the particular discount store's policies. In most instances sales are final, so be sure the garment is acceptable. If you have any reservations, don't buy.

Dear Abby....

(Continued from Page 2)

speechless boy will shout at the crack of a bat and a deaf girl will hear the sound of rain against her window.

"Burn what is left of me and scatter the ashes to the winds to help the flowers grow."

"If you must bury something, let it be my faults, my weaknesses, and all prejudice against my fellow man."

"Give my soul to God."

"If by chance you wish to remember me, do it with a kind deed or word to someone who needs you. If you do all I have asked, I will live forever."

ROBERT N. TEST

"DEAR READERS: Those who wish to become organ donors may write to: The Living Bank, P.O. Box 6725, Houston, Texas 77005. Include a stamped, self-addressed envelope, as it is a non-profit organization."

"Indicate your desire to will your organs after death. You will be sent a card that should be carried at all times. I carry such a card and feel that there is nothing I could leave after my death that will be of greater value."

ABIGAIL VAN BUREN

Everybody needs friends. For some practical tips on how to be popular, get Abby's Popularity booklet. Send \$1 plus a long, self-addressed stamped (37 cents) envelope to Abby, Popularity, P.O. Box 38923, Hollywood, Calif. 90038.

Here's a recipe guaranteed to satisfy any sweet tooth — sauteed marmalade strips. Make an orange marmalade sandwich using two slices white bread and two tablespoons marmalade. Cut off the crusts. Saute sandwich slowly in two tablespoons butter or margarine until brown; turn and saute other side. Cut into three strips. Serve hot. One serving.

Since 1923

Luzier

The popular fragrance "Rondesse," cologne & bath powder is now available for Christmas Gift Giving

Ann McLellan
District Manager

Call in
Greenville
752-1201

Please Clip For Future Reference

Add gingered carrots to your garden of vegetable recipes. Combine two cups sliced carrots (about one pound), cooked and drained, two tablespoons melted butter, three-quarter teaspoon finely chopped ginger and garlic salt to taste; mix well. Sprinkle two to three tablespoons shredded, toasted coconut over carrots. Makes four servings.

Greenville Montessori School

AMI* Certified Teacher
Montessori Materials
Five Day Program (9 a.m.-noon)
Accepting applications for Children 2 1/2 - 4
Make An Investment In Your Child's Future

355-6268

Enrollment open to all children regardless of race, religion or ethnic origin.

*Association Montessori Internationale

Belk Tyler

carolina east mall greenville

OCTOBER 3rd —
OCTOBER 23rd

INTERNATIONAL SUMMER SALE

STERLING AT INCREDIBLY LOW PRICES

International Silver Reduces Suggested Retail Prices By 65%.

A great opportunity to start or add on to your sterling service. All current patterns are now available at new lower prices.

INTERNATIONAL SILVER COMPANY

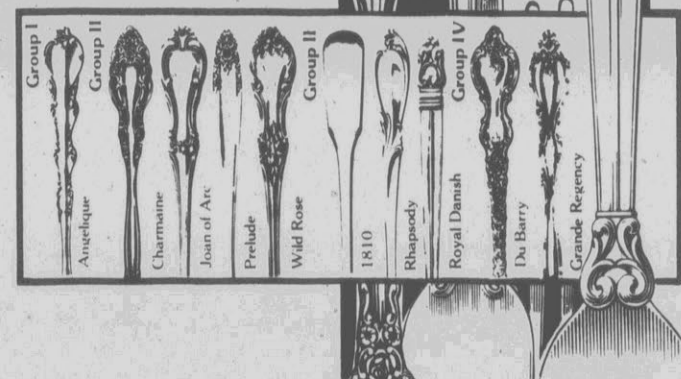

Shop Monday Through Saturday 10 a.m. Until 9 p.m. — Phone 756-B-E-L-K (756-2355)

Belk Tyler

carolina east mall greenville

ONE DAY ONLY!

THURSDAY SPECIALS



Ladies' Slips Up to 2.62 Off!

6.88

Regular \$9 to 9.50

White nylon satin tricot tailored full slips, with scalloped hem bodice trim. Sizes 32 to 44A, 34 to 44T, X to 46/52.



Save \$8 on Ladies' Blouses!

19.88

Regular 28.00

Large selection of polyester/cotton long sleeve Sweetbriar blouses with ruffle and jabot. Sizes 8 to 16.



Men's Jockey Underwear Sale!

25% Off

Reg. 8.75 to 11.75

Outstanding value on men's polyester/cotton briefs, boxers and T-shirts. In white only. S to XL. Sizes 30 to 44.



Junior Sweaters Reduced \$4!

15.88

Regular 20.00

Crew neck pullovers by TGIF. Long sleeve 100% shetland wool. Dark green, navy, grey and yellow. S, M, L.



Men's Rugby LEVI'S® Shirts

19.88

Regular 27.00

Long sleeve polyester/cotton full fashion stripe rugby shirts. Perfect with denim and corduroy jeans. S, M, L, XL.



Save \$4 on Boys' Izod® Shirts!

11.88

Regular 16.00

Short banded sleeve, Izod® Lacoste® 100% cotton shirts in assorted solids. Machine washable. Sizes 8 to 20.



Men's Nylon Jackets Reduced!

24.88

Regular 35.00

Polyester/chintz nylon lined jackets with racing jacket strap collar and rifle patch. Blue, navy, wine. S to XL.

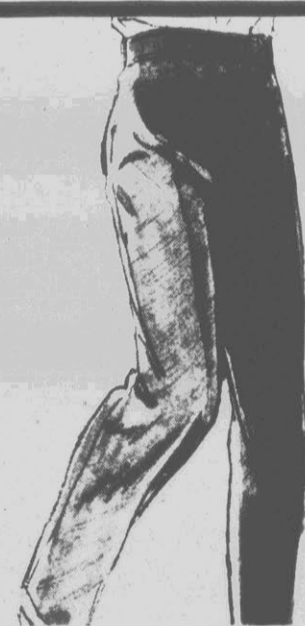

Girls' LEVI'S® Jeans at \$5 Off!

18.44

Regular 24.00

Girls' prewashed 100% cotton blue denim jeans. Straight leg or boot cut. Sizes 7 to 14, regular and slim.

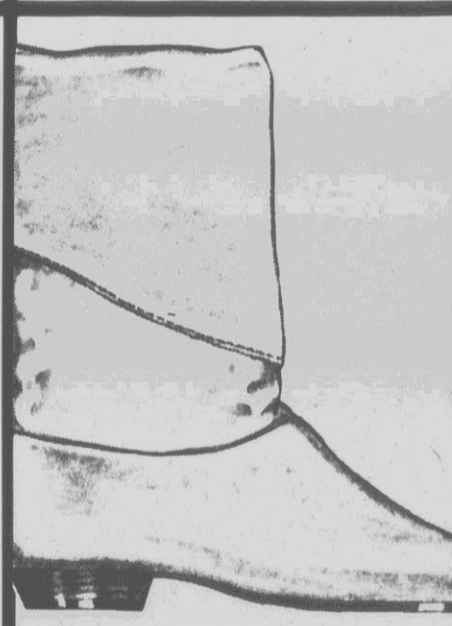

Ladies' Boots Up to \$33 Off!

1/3 Off

Regular \$64 to \$100

Aigner®, 9-West®, Joyce®, boots plus more! Leather roll down uppers on riding heels. Sizes 5 1/2 to 10. Five solids.

Men's Calvin Klein® Jeans

Regular 44.00 31.88

Men's Houseboots at \$4 Off!

Regular 12.00 8.00

Men's Converse® Athletic Shoes

Regular \$19 to \$68 1/3 Off

Girls' Corduroy Blazers

Regular 28.00 17.88

Boys' Plaid Flannel Jeans

Regular 11.00 7.88

Save \$4 on Men's Cargo Slacks

Regular 19.00 14.88

Save \$4 on Toddler Dresses!

Regular 14.00 9.88

Girls' Argyle Socks Reduced!

Regular 2.00 1.44

Ladies' Sweaterleg Tights

Regular 7.50 5.00

Men's Dress Crew Socks Sale

Regular 1.75 1.09

Ladies' Personal® Blazers

Regular 90.00 55.88

Ladies' Brushed Nylon Gowns

Regular \$12 to \$14 25% Off

Shop Monday Through Saturday 10 a.m. Until 9 p.m. — Phone 756-B-E-L-K (756-2355)

New Packaging Needed

The nation was horrified last weekend as the news gradually spread over the nation of the poisoning of innocent people by cyanide placed in Tylenol Extra-Strength capsules.

It touched everyone because there are few who don't purchase and take non-prescription medications which we pick up directly off the shelves.

Many of these drugs are not sealed and some capsules can be pulled apart and altered. It is something that we seldom think about as we purchase drugs which we have every reason to feel are safe.

The wantonness of the Tylenol poisoning shocked the industry, the public and the government agencies which regulate the distribution of drugs. Almost immediately there were calls for new rules regarding the packaging of over-the-counter drugs which would make them more difficult to tamper

with. Clearly the need was there. However, experts were quick to point out that almost anything that is done would not be completely effective against the insane person who is bent on mass poisonings.

At present manufacturing methods exist to seal capsules, or seals can be placed around the bottle tops. Some capsules are packaged in bubble packs, held in place on a card by plastic which is broken by the user.

None of these are tamper proof, but any of them would make the job of altering medicine more difficult. Of course, there would be additional cost to the consumer. The overwhelming majority of us, however would pay for the added safety.

Without question some action should be taken to reduce the possibility of a recurrence of the Tylenol problem.

A MIGHTY TOUGH ONE TO ASSEMBLE!

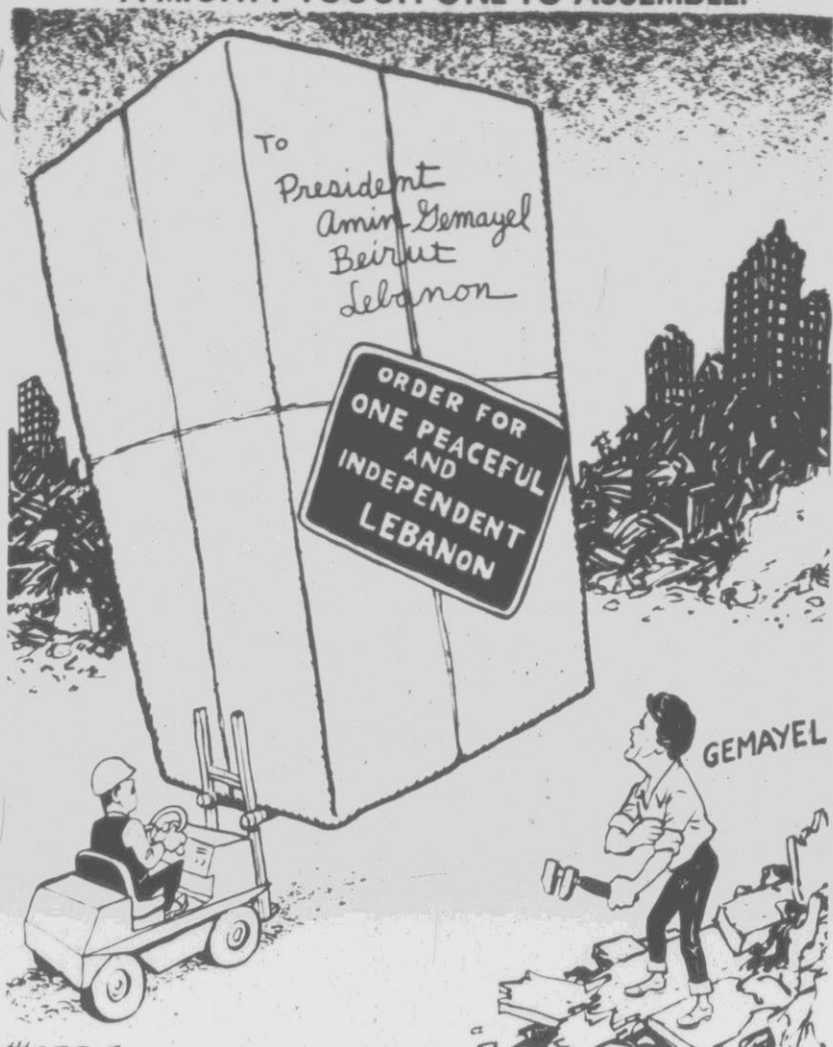

Tom Hayden Challenging

By ROWLAND EVANS and ROBERT NOVAK PACIFIC PALISADES, Calif. — Tom Hayden, looking nothing like the radical street battler of the '60s, stopped by the Pacific Palisades Rotary Club in his new quest for power and told the conservative businessmen there that he wants "to save the free enterprise system from ruin."

"If I didn't know who he is, I'd probably be for him," one impressed Rotarian told us after the lunch. He and the others know Hayden is no ordinary Democrat running for the state Assembly but is the nation's leading left political activist. Accordingly, Hayden probably did not pick up one vote lurching with the Rotary at the posh Riviera Country Club.

But it was no wasted two hours. Hayden was so unalarmed and reassuring that nobody left his speech ready to man the barricades against his election. That's why Hayden ventures into enemy territory to show himself off as just another Democratic politician, albeit with peculiarly innovative ideas.

Hayden is really far more than that. To win a seat in the state legislature, he will spend well over \$1 million (helped no little by his money-making wife, Jane Fonda). That is double what is normally spent for governor in neighboring Western states. His precinct organization not only surpasses anything else in California, but probably cannot be matched anywhere in the nation.

With his financial and organizational resources, Hayden in Sacramento will clearly have his eye on the Assembly speakership some day soon — an office of pervasive power in California. His own organization, the Campaign for Economic Democracy (CED), is today concentrated in California, but has unmistakable national aspirations.

What Hayden and CED have in mind is worker representation in corporate decision-making, with a shared role of corporation, government, community and workers in setting policy. Hayden denies that is socialism, but it is certainly not free-market capitalism. Hayden's policy aims pro-

duce agreement with Republicans by many mainline Democrats that now is the best time to stop him. If he cannot be elected to the state Assembly, Hayden is finished. That accounts for a \$500,000-plus campaign budget for Bill Hawkins, the 37-year-old Republican neophyte opposing him in this overwhelmingly Democratic district. It also explains why the National Conservative Political Action Committee (NCPAC) for once has intervened in a state legislative race.

Self-styled "moderate" Hawkins is no liberal than Hayden on abortion and ERA, but must paint him with a bright red brush. Hawkins billboards quote Hayden as saying, "We want to abolish a private property system..." That is from "Trial," Hayden's 1970 book, and almost all of his own words used against him in this campaign are of no more recent vintage.

Hayden is more careful about what he says today. Wearing white shirt and tie, blue blazer and gray slacks, the old SDS firebrand was the model of decorum talking to the Rotarians a few blocks from the home where Ronald Reagan spent most of his adult life.

Hayden began by sympathizing with this conservative community's fight against off-shore oil and gas exploration ("This community has a right to the preservation of its character."). Warning that "we are on the brink of a new Great Depression," he attacked "liberal" remedies ("I think that liberals ought to admit that government bureaucracy is just as bad as corporate bureaucracy").

Such rhetoric is not necessary in most of the district, which includes much of Santa Monica (called the "People's Republic of Santa Monica" after CED rentcontrollers took over the city government) and half of UCLA's student body. In a district won easily by Jimmy Carter against hometown boy Reagan, the million-dollar campaign ought to propel Tom Hayden off the Chicago streets of 14 years ago into public office as a challenging and disturbing new force.

Copyright 1982 Field Enterprises, Inc.

Police Acted With Restraint

North Carolina and the nation followed with shock the standoff between Raleigh police and a Columbian gunman on an isolated Amtrak car last weekend.

It was eventually learned that a woman was dead in the train compartment during the entire ordeal. An infant died of dehydration and a 3-year-old was finally handed down to an FBI agent by the man who was holding them hostage.

It is known now that the woman

was shot before police could do anything about it.

The question still arises, could the police have stormed the compartment or perhaps shot the man when he appeared at the window.

We will never know for certain what a different course of action could have meant.

We believe, however, the authorities acted with restraint in this ordeal. A rasher action could have resulted in greater loss of life.

By ART BUCHWALD

Armor-Piercing Bullet

"Did you hear the good news?" Colt, a handgun-loving friend of mine asked. "What's that?" "They now have ammunition that can penetrate any lightweight bulletproof vest. It's called the KTW and it's coated with Teflon."

"Fantastic," I said. "That's the same stuff the vests are made of."

"That's right. An ammunition company figured out if a Teflon vest was strong

enough to stop an ordinary bullet, then a Teflon-coated bullet could penetrate one."

"You have to hand it to the person who thought that one up. He must be a genius. Wait a minute. Don't law enforce-

have to also ban other ammunition that is used for hunting and target practice."

"Who would try to ban a bullet that could go through a policeman's vest?" I asked.

"Congressman Mario Biaggi of New York, for one. He has proposed a bill that would ban all soft armor-piercing ammunition."

"What does he hope to gain by that?"

"Who knows? But it's bottled up in committee, and I doubt if the NRA will let it get out. Even the Justice Department thinks it's a lousy bill."

"What's their objection?"

"There are a lot of other kinds of handgun bullets that can go through a Teflon vest, and they feel the Biaggi bill is so broad it would hurt the sale of them as well."

"Maybe instead of worrying about ammunition, Congress should concentrate on developing a safer garment for policemen to wear," I suggested.

"That's the way we feel about it. It's the responsibility of the bulletproof vest people to keep up with the times. The KTW is alive and well and you don't solve the problem by banning it, just because it can splat through Teflon."

"I imagine the handgun control nuts are supporting Biaggi."

"Of course they are. They figure if they can ban bullets that kill policemen, they'll eventually be able to ban all ammunition used in handguns."

"But that would hurt the law-abiding people who use armor-piercing bullets for sport and target shooting."

"That's why we're making such a big issue of it. Let me read you this letter from

(Continued on page 5)

THIS AFTERNOON

A Light Turnover

By PAUL T. O'CONNOR RALEIGH — Retirements and primary losses have already assured that the 1983 General Assembly will have a lot of new faces. But it doesn't appear that any more legislators will lose their seats in next month's general election.

Leaders of both the Democratic and Republican parties say they expect little turnover in the November 2 voting and no major shift in the Democrats' 4-to-1 advantage. Each party, of course, predicts small gains. Although the legislative campaign has been generally quiet, there are some good races developing. Several write-in campaigns are being waged and four faces are tainted with scandal. A number of Democrats who got the boot from upstart Republicans in the 1980 GOP landslide are ready for rematches.

Sen. Harold Baker, R-Wilkes, probably has the biggest problem. He was just convicted of criminal charges involving a stolen auto and almost everyone expects him to lose his seat. Republicans are worried that he might hurt ticket mate Sen. Donald Kincaid.

Sen. Cary Alfred, R-Alamance, got himself in trouble in 1981 when he wrote a business letter detailing his legislative position. Many predicted the voters would retaliate. But Democrat Wiley Wooten, his

challenger, has not raised the issue in the campaign and Republicans, at least, think Alfred may hang on. Sen. R.C. Soles, D-Columbus, accepted a bracelet from undercover agents working on the Colcor scandal. But Soles has not been charged with anything and even Republicans don't think their man, Frank Mer-

ritt, has much of a chance.

Rep. Ron Taylor, D-Bladen, had to resign his seat and his nomination after pleading guilty to criminal charges. Democrats don't expect the voters to punish the party's tickets for Taylor's actions. But a write-in candidacy there could cause them trouble.

Rep. Edd Nye, D-Bladen, denied Democratic renomination in both the primary and in the party



PAUL T. O'CONNOR

To the editor:

In the Public Forum column of our Sunday, Oct. 3, 1982, edition, you printed a letter from Henry Wooten Jr. of East Carolina. I would like to respond to Mr. Wooten's letter as follows:

1. "A double standard for the media treatment of Israel is okay because the Jews have a higher moral standard and are overachievers."

2. "Time Magazine said Israel was guilty of complicity, therefore, Jews and the rest of the world must accept it."

3. "Begin and Sharon are leaders of the Israelites and therefore should resign."

Point 1, I had difficulty understanding whether Mr. Wooten is denying the existence of a double standard or if he is in fact, saying that it is acceptable when it comes to Jews.

Point 2, provides the heinous effect of the media, as I know of no proof ever having been brought forth regarding Begin, Sharon or the Israeli military's complicity in the massacre.

Point 3, Begin and Sharon are the leaders of the Israeli government and not leaders of the Israelites.

The only statement of Mr. Wooten's that I can agree with is that the massacre of the Palestinians is a tragedy and a shameful blot on all of humanity.

Fred S. Nover

106 MacDonald Court Greenville

To the editor:

Please print the following in response to the gentleman who wrote opposing draft registration on religious grounds.

SUBJECT: Government-Civil Obedience

QUESTION: Does an individual have the right to put his will above the government under which he lives and follow whatever course of action he thinks proper?

ANSWER:

A. Jesus Christ taught

1. Jesus Christ recognized dual citizenship of his followers (payment of taxes) — MARK 12:17

B. Paul taught

1. Believers are to be submissive to the government

— ROMANS 13:1-7

a. Because authority is ordained of God (verse 1)

b. Resistance to government is in the final analysis resistance to God (verse 2)

c. Because government generally opposes evil (verse 4)

d. Because our conscience tells us to obey (verse 5)

C. Peter taught

1. Reasons for obeying government — 1 PETER 2:13-17

a. Shows obedience to God Himself (verse 13)

b. It is the will of God (verse 15)

c. It is part of a good believer's testimony to the world (verse 15)

d. A believer's position as the servant of God (verse 16)

D. Total Doctrine of Obedience

1. Angelic beings are subject to Jesus Christ — 1 PETER 3:22

2. Believers subject to one another — 1 PETER 5:5

3. Church subject to Jesus Christ — EPHESIANS 5:24

4. Son subject to Father — 1 CORINTHIANS 15:28

5. Servant subject to their master — 1 PETER 2:18

6. Children subject to parents — 1 TIMOTHY 3:4

7. Wives subject to husbands — COLOSSIANS 3:18

8. Young people subject to elders — 1 PETER 5:5

9. Church members subject to their leaders — HEBREWS 13:7

10. Believers subject to government — ROMANS 13:1-7, 1 PETER 2:13-17

Edward Buck

Rt. 2, Chocowinity



ART BUCHWALD

ment officers and public officials wear Teflon vests to protect themselves? won't they be endangered by the KTW?"

"Of course not. The KTW costs \$1.50 a round, and the price is much too high for your run-of-the-mill trigger man. Besides it's only sold by better gun dealers."

"The police can't be too happy about the KTW."

"They aren't, but you can't just stop selling ammunition because it can penetrate soft body armor."

"Why not?"

Colt said angrily, "Because when you start talking about armor-piercing ammunition you're getting yourself into a very complex and subjective area. There is no simple dividing line between bullets that will go through Teflon vests and those that will go through a deer, an antelope or an elk. If you ban something like the KTW you

Strength For Today

THE TREASURE IN HEAVEN

Jesus once made a parable of a rich man who in the midst of his plenty declared he would pull down his barns and build greater and would say to his soul, "Take thine ease; drink and be merry." But that very night his soul was required of him, and those things which he had prepared were left to his relatives to squabble over.

We know not the day or the hour when God will call us. Let us always be ready on instant notice to be brought before the judgment seat of God. The rich householder had laid up riches for himself but was not rich toward God. There is a heavenly treasure — let us never forget that. It is wealth which lasts through eternity. We begin our accumulation here; we claim and enjoy our accumulation in the hereafter.

This may sound naive and old-fashioned, but it is clearly taught in the Word of God; and it is only this teaching which satisfies our deepest spiritual needs. — Elisha Douglass

Seers Puzzled By Wall Street

By JOHN CUNIFF

AP Business Analyst

NEW YORK (AP) — As puzzled as anyone else, some of Wall Street's seers are suspending judgment about the stock market and assuring their customers that if it looks like a bull and acts like a bull then it probably is a bull.

But others remind us that these are days of deep deceit, and that now is the very time that judgments should be based on more than appearances lest, for example, a bear stalks the market dressed as a bull.

That is the dilemma in which investors — amateur and professional alike — now find themselves. Which is worse, to believe it's a bear when it's really a bull, or a bull when it's really a bear? Neither choice satisfies, of course.

You'll get little help from the professional forecasters, because they have demonstrated themselves as being unable to determine the nature of the beast. Their records, as compiled by Mark Hulbert, aren't im-

pressive.

Looking back two months and better than 200 points in the Dow Jones industrial average, few of the pros foresaw the turn that shot the Dow to its present eminence — 1,012.79 at the close of business Monday.

Buried in a mudslide of gloom, their forecasts were awful, in just about any way you want to apply the description.

Joe Granville, who once convinced some people that he was the thing, whatever it is, that propels or buries the market, said at the time that the market was entering its "free-fall zone," the third phase of a bear market.

Richard Russell of Dow Theory Letters agreed with Granville. "I would say that we are now in the early stages of the third phase of the bear market," he told readers. Lawrence Heim of the Heim Investment Letter announced a "modern-day Depression" had arrived and that "it is definitely time to sell short." Harry Schultz, who charges more for a brief consultation than most people

earn in a week, said that "no light-brigade charge to 900 is anywhere in sight."

Hulbert, whose newsletter is based on the dastardly practice of checking up on the forecasters, found very few who alerted their readers to the rally that began about then.

James Dines of The Dines Letter, and Market Logic, a publication of the Institute for Econometric Research, probably came closest, the latter with a forecast that "the risk of a buying panic continues to far outweigh the risk of renewed heavy selling," and that 100 million-share days were ahead.

But all in all, rigidity seems to dominate forecasters: Those that are bears continue to be bears, and the bulls tend to remain bulls, no matter what the market does. They become prisoners of their forecasts. They miss turns.

Anybody in any aspect of the forecasting business will tell you that the game is easy when events just remain the same, month after month. The trick is to forecast major

turns in the outlook, and not many do it well.

The professionals, therefore, seem to be of limited help in identifying the stock market beast. Most people would agree, at least, that a forecast of a major decline just before a 200-point advance is of questionable value.

About the best that potential investors can do in identifying this market is to relate it to the future of the economy, which is supposed to be the measure of all investments. And by general agreement, the economy isn't about to expand rapidly over the next year. At best, maybe a mild recovery is seen, encouraged by the prospect of a decline in interest rates.

By that criterion you would have to say that while the stock market acts like a bull and looks like a bull, it sure doesn't smell like one. But now, with about 200 points tacked on in two months, it might not be a bear either.

It may be an unidentified critter.

The Daily Reflector
INCORPORATED
209 Cotanche Street, Greenville, N.C. 27834
Established 1882
Published Monday Through Friday Afternoon and Sunday Morning
DAVID JULIAN WHICHARD, Chairman of the Board
JOHN S. WHICHARD — DAVID J. WHICHARD
Publishers
Second Class Postage Paid at Greenville, N.C. (USPS 145-400)

MEMBER OF ASSOCIATED PRESS
The Associated Press is exclusively entitled to use for publication all news dispatches credited to it or not otherwise credited to this paper. Also the local news published herein. All rights of publications of special dispatches here are also reserved.

SUBSCRIPTION RATES
Payable in Advance
Home Delivery By Carrier or Motor Route Monthly \$4.00
MAIL RATES
(Prices include tax where applicable)
Pitt And Adjoining Counties \$4.00 Per Month
Elsewhere in North Carolina \$4.35 Per Month
Outside North Carolina \$5.50 Per Month

UNITED PRESS INTERNATIONAL
Advertising rates and deadlines available upon request.
Member Audit Bureau of Circulation.

FOCUS

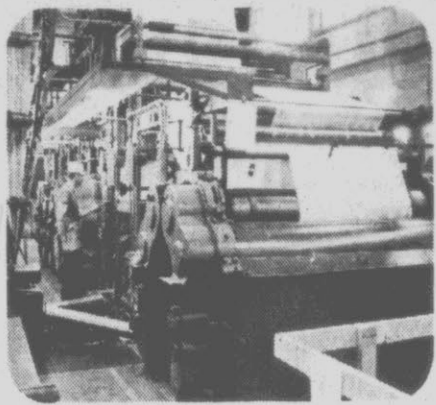

Spotlight on Newspapers

This week newspapers are in the spotlight as Newspaper Week is observed throughout the nation. America's newspaper industry began modestly 292 years ago with a single-edition, four-page paper that was written, edited and published by one man. Today 1,730 daily and 7,666 weekly newspapers are published in the United States. Americans buy more than 22 billion newspapers each year. To meet this demand, newspapers in the U.S. use about 10 million tons of newsprint annually. And in addition to the more than 300,000 people employed to produce our newspapers, another several hundred thousand carriers are hired to deliver them.

DO YOU KNOW - Which amendment to the Constitution guarantees freedom of the press?

TUESDAY'S ANSWER - The Yankees have won more World Series titles than any other team.

10-13-82

©VEC, Inc. 1982

Says PCB Fight Can Continue 'For Years'

RALEIGH, N.C. (AP) - One of the leaders of the protesters opposing the state's PCB landfill in Afton says the struggle to stop the landfill likely will be a long battle.

Set Hearing On Subs' Graveyard

WILMINGTON, N.C. (AP) - North Carolina residents will be able to tell Congress how they feel about a U.S. Navy proposal to scuttle five nuclear submarines off the coast of Cape Hatteras at a hearing in Manteo Oct. 19.

The hearing has been called by the House Merchant Marine and Fisheries Committee and was announced by committee Chairman Walter B. Jones, D-N.C. The purpose of the hearing, Jones said, is to publicize the process by which the Navy will choose how to dispose of its nuclear submarines and to examine alternatives to ocean disposal.

"Obviously, we must eventually get rid of these submarines in some way, and it may be that deep ocean disposal somewhere will be established as the best method," Jones said.

The Rev. Leon White of the United Church of Christ's Commission for Racial Justice, said late Tuesday that the fight - already 2 years old, since the state decided to locate the landfill in Warren County - will get older. "It looks like we're looking at a couple of years' struggle right now," he said. White and about 50 to 75 marchers left Afton Saturday on a march to Raleigh, where a rally was planned at noon Tuesday in front of the Capitol. But marchers were stopped less than 10 miles from their destination when state Highway Patrol troopers told them they could not march on the highway. State officials said the marchers posed a threat to traffic and themselves.

White said troopers had "changed the rules" about the marches. But Bill Phillips of the state Department of Crime Control and Public Safety said the marchers had to get off the road as they approached Raleigh because traffic got busier as the protesters neared the capital city.

Meanwhile, other state officials said the landfill will be closed soon. Russ Edmonston of Crime Control and Public

Safety said the last load of contaminated soil from 243 miles of state roadsides reached the dump Tuesday. When soil is scooped up at Fort Bragg the landfill will be capped and covered with soil, he said.

"The capping will begin as soon as (soil from) Fort Bragg is in," he said. "We have given them 15 working days as of last Wednesday."

Warren County has been the center of state and national interest since Sept. 15, when the first trucks began arriving with PCB-tainted soil scooped off the state's roadsides. Since then, officials have made 507 arrests

in Warren County.

Residents, bolstered by civil rights leaders, claim the

state chose Warren County to place the suspected cancer-causing agent because it

has a large percentage of black residents. State officials contend the county was chosen because of its rural character and because it has the proper soil for a landfill.

Downtown Goldsboro - October Harvest Fall

Arts & Crafts Show

Over 50 Craftsmen

Arts & Crafts, Entertainment, Farmers Market

Sales In All Stores

Downtown Goldsboro - Center St.

Saturday, October 16.

9 A.M. To 6 P.M.

CORRECTION

In our 57th Anniversary Sale which ends Oct. 15, 1982, we inadvertently listed the Quartz Halogen Driving Lights as \$6.88 pair. This should be \$6.88 each. We apologize for this error and hope this has not inconvenienced any of our customers.



O'Connor Col...

(Continued from Page 4)

says some of his supporters are planning a write-in campaign.

Two supporters of the Equal Rights Amendment are said to be readying a write-in campaign in Pitt County. They didn't like the anti-ERA stands of Sen. Vernon White and Rep. Sam Bundy.

Incumbents are getting strong challenges in several districts. Republican Sen. Walt Cockerham who won re-nomination by about two dozen votes has his hands full with former Democratic Sen. Elton Edwards in Guilford County. Democrats worry that their party chairman, Sen. Russell Walker of Asheboro, may be in trouble in a two-seat district. Republican Sen. Jack Cavanagh was hurt by redistricting in Forsyth County in his race against Democrats Sen. Malvin Ward and Rep. Dick Barnes.

Republicans think Margo Tima, a Jacksonville accountant, can upset Rep. A.D. Guy for an open Senate seat. Democrats say Bill Hobbs will unseat Republican Sen. Chip Wright of Wilmington.

At least one incumbent House member won't be coming back from Guilford County where Republican Reps. Maggie Keese and Howard Coble and Democratic Reps. Mary Seymour and Ralph Edwards are among six candidates seeking three seats. Out west, Republican Rep. Bill Hiatt is struggling to hold his seat

against incumbents Margaret Hayden and Dave Diamond and former Rep. Worth Genry.

In 1980, Republicans swept three Democratic House seats in Davidson and Davie counties. In this year's rematch, Republican Betsy Cochrane looks safe but her two running mates, Terry Grubb and Rep. Melvin Stamey may be in trouble as Jim Lambeth, John Varner and Ramey Kemp try to return to Raleigh.

Buchwald Col. ...

(Continued from page 4)

Wayne Lapiere, the NRA lobbyist, which was sent to all congressmen. "The most clear and present danger to law enforcement and public officials is not the presence of one type of bullet. Rather it is from the unwarranted and irresponsible publicity surrounding this or other means of defeating soft body armor."

"That says it all," I told Colt. "It's the media and not the KTW which is threatening the lives of our policemen. Biaggi would be doing a much better service to the country

if he proposed a bill forbidding the press from talking about ammunition that can blast through Teflon. By the way, why would somebody want to buy a KTW bullet in the first place?"

"Because," Colt said. "It's there."

(c) 1982, Los Angeles Times Syndicate

CORRECTION!

On page 1 of Sears National Hardware Sale Circular in Today's Paper the No. 1051 Variable Speed drill is incorrectly described as delivering 2-5 H.P. The correct description is 1-3 H.P. On page 11 the premium storm doors may not be available in all sizes and colors. Rainchecks will be issued. We apologize for any inconvenience.

On page 11 on the Fall Harvest of Value Section, the \$1431 Refrigerator is incorrectly described as 16.0 cu. ft. and all frostless. This model is 14.3 cu. ft. and is not frostless.

We apologize for any inconvenience.

Sears, Roebuck & Co. Greenville, N.C.

Western Style Square Dance

Beginner Classes

Starts October 14

Thursday Nights 8-10 P.M.

Elm Street Recreation Center

For More Information

758-0263

Belk Tyler
carolina east mall greenville

special purchase sale!



CAROLINA EAST MALL, GREENVILLE

budget store

Famous Brand Suits at Amazing Savings Just for You!

69.97

If Perfect Values Up to \$375

For business or pleasure, these are the suits to try! Carefully made of 100% wool and wool blends in the latest fall fashions and colors. They're slightly irregular, but still great buys! Men's sizes 38 to 46. Stock up!

Shop Monday Through Saturday 10 a.m. Until 9 p.m. - Phone 756-B-E-L-K (756-2355)

Brody's

Pitt Plaza Only

Kids are eating up Pac-Man.™

PAC-MAN AND MS. PAC-MAN SHOES.

Keds



PAC-MAN™ LACE-TO-TOE

PAC-MAN Lace-to-toe

5 to 12
20.00
12½ to 3
21.00

Keds



MS PAC-MAN™ V-THROAT

MS PAC-MAN V-throat

5 to 12
20.00
12½ to 3
21.00

Brody's

Interest Rates Decline But Recovery Still Cloudy

By The Associated Press
Interest rates have fallen to their lowest level since September 1980 with some bankers saying they'll go still lower, but a presidential adviser cautioned there are no signs the economy will improve immediately.

President Reagan, meantime, scheduled a "non-partisan" speech on the economy tonight at 7:30 EDT, to be broadcast by two television networks. Democrats charged the networks were giving Reagan free time for a political speech only two weeks before the November elections.

Four major banks cut their prime lending rate to 12 percent on Tuesday, and the government said it was low-

ering the interest-rate ceiling on certain federally-backed home loans to 12.5 percent.

Meanwhile, the average rate paid on new six-month Treasury bills auctioned to the public plunged nearly 1 percentage points, to 7.74 percent.

That means people buying six-month savings certificates sold by banks and savings institutions in minimum denominations of \$10,000 will earn 9.15 percent interest starting today, down from last week's 9.643 percent.

The falling rates also could signal easier credit for retail sales.

"If things continue at today's pace, I think we can see consumer rates coming

down sooner than within the next 60 days," said John Morrison, vice president and director of consumer loans at First Union National Bank in Charlotte, N.C.

But Alan Greenspan, a member of the President's Economic Policy Advisory Board, told real estate developers in Boston that despite the drop in rates, there is no indication of improvement in the overall economy.

"The economy itself shows no signs of change," he said.

High interest rates over most of the past three years have undermined the financial stability of many industries, leading to a surge in bankruptcies, layoffs and factory closings. Lower rates, if they are sustained, would provide some relief for business and could help lead the economy to recovery.

A growing number of investors apparently think such a turnaround will come sooner rather than later. Activity in the stock and

bond markets has been extremely heavy in recent days, although stock prices turned mixed Tuesday after several days of spectacular increases. Bond prices were moderately higher.

The Dow Jones average of 30 industrial stocks, measuring the performance of major corporations, fell 9.11 points to 1,003.68. On the New York Stock Exchange, 932 stocks advanced, 318 stocks were unchanged and 776 stocks declined.

After the four major banks cut their prime lending rates Tuesday, the government announced that home buyers also would be getting a break.

The interest-rate ceiling on Federal Housing Administration and Veterans Administration loans for single-family homes was cut 1 percent from 13.5 percent, the lowest rate since August 1980.

Meanwhile, the Commerce Department said retail sales rose 1 percent in September from August, led by a 4 percent gain in automobile sales.

In other economic developments:

- International Harvester Co. lost a \$28.5 million patent suit in federal court in Rock Island, Ill. in a lawsuit filed in 1976. Deere & Co. had charged Harvester infringed

on its patent for a device that cuts cornstalks and feeds them into combines.

—Chrysler Corp. and the United Auto Workers announced they will return to bargaining Friday in the face of overwhelming rejection by the rank-and-file to a tentative contract settlement.

For window coverings in a warm country style... **Ruffled Curtains**

With Coordinated Wallpaper & Mini Blinds

Tab Curtains by *Country Drapery & Fabric Shop*

Rt. 3, Box 376-C, Greenville, N.C.
Don & Lois Braxton Phone 756-2876
Monday thru Friday 10 A.M. to 5 P.M.
Saturday by Appointment

Government Reports A Life Expectancy Rise

By BETTY ANNE WILLIAMS
Associated Press Writer
WASHINGTON (AP) — The life expectancy of an average American has risen to a record 73.7 years, the government says.

It said women still have longer lifespans than men, and whites have longer lifespans than blacks.

The National Center on Health Statistics released data Tuesday showing average life expectancy rose 4 years to set a new record in 1979.

The life expectancy for females is 77.6 years while for males it is 69.9.

Women now live an average of 7.7 years longer than men, the data showed. By contrast, in 1960 women lived 6.5 years longer than men, and in 1950 they lived 5.5 years longer.

Although the disparity between blacks and whites narrowed a little, whites still can expect to live 6.1 years longer than blacks. Life expectancy is 74.4 years for whites and 68.3 years for blacks.

In the period 1969 to 1971 it was 71.6 years for whites and 64.1 for blacks, a difference of 7.5 years.

Infant mortality dropped to a new low rate of 13.1 deaths per 1,000 live births. It was a decline of 5.1 percent from the rate of 13.8 per 1,000 in 1978.

The leading causes of death continued to be heart disease, cancer and strokes. They were responsible for about 70 percent of the 1.91 million deaths in the United States in 1979.

There were 13,947 fewer deaths in 1979 than in 1978, possibly because there was no influenza epidemic, the center said.

The death rate for 1979 dropped to 883.4 deaths per 100,000 population from 869.5 deaths per 100,000 in 1978.

Heart disease, the leading cause of death, accounted for 733,235 deaths or nearly four out of 10 which occurred in

the country in 1979.

Cancer claimed 403,395 lives in 1979, nearly two out of 10 strokes caused 169,488, nearly one in 10.

The center's data was collected before results from the 1980 census were available.



SNOW, ALREADY — George Boydon shovels snow from a walkway on a Sandia Mountains crest near Albuquerque, New Mexico. The Sandias got their first dusting of snow this fall on Tuesday. (AP Laserphoto)

Cosby Named To Board

PHILADELPHIA (AP) — Comedian Bill Cosby, who dropped out of Temple University in his junior year but started his career joking about its football team, has been elected to the school's Board of Trustees.

Cosby wasn't present for the election Tuesday, but he is expected to attend the inauguration of Temple's new president before the end of the month, said William Seyler, secretary of the board.

Cosby left Temple in 1962 to go into show business. He soon included jokes about the pain and suffering of playing college football — especially against a tough team from Hofstra.

"He was an outstanding track man," said his former track coach, Gavin White, who was appointed Temple athletic director over the weekend. "He called me today and we congratulated each other."

Cosby, who won four Emmy awards for his television performances, eventually received his bachelor's degree in 1977 from Temple's School of Communications and Theater.

Hamburgers To Peacekeepers

WASHINGTON (AP) — A Midwest fast-food hamburger chain that promises to deliver burgers anywhere has supplied 3,000 of them to the U.S. Marines on peacekeeping duty in Lebanon.

The shipment of burgers, at no cost to the Pentagon, was the brainchild of Steve Allen, of WDJX in Dayton, Ohio, who said the idea came to him after he read recent reports that the 1,200 Marines were eating cold meals while French troops on duty in the area were dining on gourmet food.

Allen said he called officials at the White Castle restaurant chain to ask them to donate burgers and the officials enthusiastically agreed. The burgers left Dayton last Saturday and were flown to Beirut International Airport free of charge by Emory Air Freight.

GOOD ONLY WITH THIS COUPON

piece goods shop

Patterns

ENTIRE STOCK

1/2 PRICE

GOOD FOR PRESENT STOCK ONLY
Limit 2 Patterns

THURS. thru SAT.

OPEN DAILY 10 to 9
CLOSED SUN.

piece goods shop

THE Piecegoods SHOP
DRESS BETTER FOR LESS

GOOD THRU OCT. 16

Bricks Family Clothing, Inc. Carolina East Centre Greenville, N.C. Phone 756-1121

\$ Valuable Coupon \$

1/2 Of Regular Price

For any Coat in the store purchased with this coupon.

Only 1 Coat per coupon
Expires Oct. 16th

all other merchandise 20% off regular price

\$ \$

\$ Bring This Coupon \$

CIRCUS WORLD TOY AND VIDEO HEADQUARTERS

ATARI VIDEO COMPUTER SYSTEM
OUR PRICE 134.44
MAIL-IN REBATE 10.00
YOUR FINAL PRICE 124.44
*WITH 5 "ZAP" CARDS FROM MCDONALDS. DETAILS AT STORE

ATARI VIDEO CARTRIDGES
NOW ONLY... 26.97 EA.
• YARS' REVENGE • MISSILE COMMAND • BERZERK • WARLOADS • SUPER B • SUPER BREAKOUT

COLECO YOUR CHOICE
GALAXIAN GAME 49.97 SAVE 10.00 EA.
FROGGER GAME

WESTERN BARDIE
SALE PRICE 9.97
MAIL-IN REBATE 1.00
YOUR COST AFTER REBATE 8.97

Connect Four MB
THIS WEEK ONLY 6.97

LITE BRITE
ONLY 11.97

BUSY BOX
SALE PRICE 9.97
MAIL-IN REBATE 1.50
YOUR COST AFTER REBATE 8.47

Coupon Savings
4-PACK PLAY-DOH
SAVE 1.27
COUPON EXPIRES 10-16-82

Coupon Savings
HERSHEY'S BEAR
SAVE 2.95
COUPON EXPIRES 10-16-82

Coupon Savings
BARDIE FASHIONS
BEST BUYS 1ST BARDIE FASHION COLLECTION
75% OFF
COUPON EXPIRES 10-16-82

Coupon Savings
PYRAMIX PUZZLE TOMY
SAVE 2.00
3.97
COUPON EXPIRES 10-16-82

CAROLINA EAST MALL
PHONE 756-8546 GREENVILLE

Billion-Plus?

PEKING (AP) — Preliminary census figures show that China, the world's most populous nation, has 1.1 billion people, diplomatic sources said Tuesday.

The census, China's third, was held in July and preliminary results are to be announced officially later this month. The preliminary estimate exceeds the previous estimate of 1 billion, the sources said.

It was not immediately known if the new estimate includes Taiwan, which has a population of 18 million. At the end of 1980, China claimed 982.55 million people.

Acid In Eyedrops Said 'Purely Local' Affair

By ELLEN HADDOW
Associated Press Writer
GRAND JUNCTION, Colo. (AP) — The acid contamination of Visine A.C. eye drops that injured a hospital patient here was "purely local" and there is no need for a wider recall of the product, says the manufacturer, Pfizer Inc.

Officials inspected thousands of bottles of Visine

pulled from store shelves Tuesday and searched for a "copycat" culprit who may have been imitating whoever tampered with Extra-Strength Tylenol in the Chicago area, causing seven cyanide poisoning deaths.

"With any terrorist activity like this, we always see people imitating," said Dr. Barry Rumack, director of the Rocky Mountain Poison

Control Center. "People need to be very, very careful."

Police Chief Gary Leonard conceded he had no leads and no suspects in the case. A Veterans Hospital patient Monday suffered burns to his eyes after using Visine contaminated with hydrochloric acid, and a second acid-laced bottle was found later at the same store where the patient had purchased his bottle Saturday.

Pfizer called the incident a "clear-cut case of tampering with the product after it reached the retail shelves."

"The bottles were crudely

tampered with. This strongly suggests that the Colorado incident was the work of a sick person," said a statement issued in New York by Pfizer.

"Even a superficial inspection should have revealed to any buyer that the bottles had been tampered with."

Authorities said they hesitated Monday on whether to tell the public about the acid-laced Visine bottles found in the city.

"We're in a Catch-22 situation here," Leonard said. "We had to weigh the risk of getting more copycats out of the publicity against public safety. We had to go public in case there are more (contaminated) bottles around."

Eye drop bottles were ordered from store shelves in Mesa County. But officials at the poison control center in Denver warned consumers throughout the state to avoid using Visine until the extent of the Grand Junction incident can be determined.

The state Health Department asked retailers to examine all Visine products to make sure the seals are intact.

In Grand Junction, authorities asked consumers

to take "any bottles they're not sure of" to pharmacists for inspection.

Dr. Kenneth Lampert, director of the county Health Department, said the incident could "ultimately lead to changes in marketing of over-the-counter drugs."

OCTOBER CHRISTMAS FESTIVAL

Workshops: October 14th, 15th

Christmas Advent Calender
Crochet Christmas Ornaments
Christmas Egg Ornaments
Patchwork Spiral Candle
Rug Hooking Christmas Ornaments
Snowflakes

Stencilling
German Christmas Ornaments
Counted Stitch Christmas Ornaments
Small Baskets
Cathedral Window Ornaments
Candlewicking

Craft Show & Sale: October 16th
10:00 A.M.—3:00 P.M.

Community Building
4th and Greene Streets
Greenville, NC 27834

For Further Information Please Call

752-4137, Extension 250

Sponsored By:

Greenville Recreation And Parks

Pitt Community College

Pitt County Agricultural Extension Service

Equal Opportunity Employers

Heinz Robot Is Missing

PITTSBURGH (AP) — The makers of Heinz ketchup have found themselves in a pickle. Their robot shaped like — what else — a giant ketchup bottle is missing.

The 5-foot-7 robot, named H.J., apparently disappeared Friday on a plane between Chicago and Cleveland, said R.J. Heinz Co. spokeswoman Beth Adams.

"He never arrived as far as we can tell from the paperwork," Ms. Adams said Tuesday. "The man who took him to the airport in Chicago said he remembers putting it on the plane."

Although capable of being operated by remote control, H.J. couldn't have walked away because his electronic innards were delivered separately. The robot also was packed in a coffin-like crate.

H.J. was built for the opening of Pittsburgh's convention center in February 1981. He has a blinking hat and two arms.

"He looks just like every ketchup bottle you've ever seen," Ms. Adams said.

Meanwhile, a duplicate named H.J. II is filling in at scheduled appearances in Michigan.

Heinz plans to mold another H.J. at a cost of between \$8,000 and \$10,000 if the missing robot is not found soon.

Company officials are asking for help from the public in tracking down the robot — and have offered two cases of ketchup as a reward.

"We figure this will give people a chuckle. But it is, in fact, true. And the reward is for real," Ms. Adams said.

PCB Destroyer Said Discovered

RALEIGH, N.C. (AP) — North Carolina state officials had no comment Tuesday when told about a new chemical process that destroys toxic PCBs.

Russ Edmonston, spokesman for the state Department of Crime Control and Public Safety, said he could not comment on the process because he was unfamiliar with it.

The process is called NaPeg, and its developers hail it as a simple and safe way to destroy the suspected cancer-causing agent. The process uses modified sodium salts that are not sensitive to air or water to break down PCBs. The residue is non-toxic, researchers say.

The district office of the U.S. Environmental Protection Agency approved its use Tuesday. That district covers Pennsylvania, Maryland, Delaware, Virginia, West Virginia, and the District of Columbia, meaning the process may be used only in those areas.

PCBs — an acronym for polychlorinated biphenyls — were first introduced in the United States in 1929. Its major use was as a coolant and a flame retardant in power-plant transformers and other electrical equipment until it was banned as a suspected carcinogen.

PCBs became a household word in North Carolina in 1978 when over 200 miles of state roadways were the sites of illegal dumpings of oil containing PCBs.

In the last month, the state has scooped up the dirt and trucked it to a landfill in Alton in Warren County. Those dumpings have been marked by protests and authorities have made over 500 arrests since the dumpings began.

O.W. Strickland, head of the Solid and Hazardous

JUDGE SENTENCED
KARACHI, Pakistan (AP) — A military court has sentenced a local judge to one year in prison, fined him \$25,000 and ordered him lashed 15 times after he was convicted of drinking liquor and watching erotic films, officials said.

Solar Fraction

The solar fraction for this area yesterday, computed by the East Carolina University Department of Physics, was 5. This means that a solar water heater could have provided 5 percent of your hot water needs.

SAVE MONEY this winter ... shop and use the Classified Ads every day!

Oktoberfest

Sportsweare

More Than Half Of Our Entire Stock Of Sportsweare Reduced

Sale 1/4 off Sale Regular Price

<h3>Dresses</h3> <p>One Group Reduced</p> <p>1/4 off</p> <p>Some Reduced Even More!!</p>	<h3>Slacks</h3> <p>Group Of Cotton Twill \$15⁹⁰</p> <p>Group Of French Canvas \$19⁹⁰</p>
<h3>Turtlenecks</h3> <p>Cotton Knit Long Sleeve In Great Colors</p> <p>\$4⁹⁰ And \$9⁹⁰</p>	<h3>Blouses</h3> <p>Many Styles To Choose From</p> <p>Sale \$10⁹⁰ And Up!!</p>
<h3>Suits</h3> <p>2 Pc. Corduroy Limited Supply</p> <p>\$34⁹⁰</p>	<p>Stadium Coats. \$49⁹⁰</p> <p>Ski Jackets \$39⁹⁰</p>

Sweaters

Large Group Reduced!
Some Were \$18.00

Now \$11⁹⁰
Some Were \$46

Now \$29⁹⁰
And More Come See!!

Sweaters

Large Assortment Values To \$36.00

Sale Priced

\$9⁹⁰ To \$19⁹⁰

Sweaters

Tremendous Selection Of Specially Priced Sweaters

Some Only \$13⁹⁰

And \$19⁹⁰

Layaway Now For Christmas!

Phone 756-9955

VIRGINIA Crabtree

Carolina East Mall Greenville

Hours 10:00-9:00 Mon.-Sat.

AMERICAN EXPRESS VISA master charge

Tom Togs INC.

SPORTSWEAR & PLAY-WEAR

If You're Tired Of Shopping Expensive Department Stores, Set Your Course For

Tom Togs Mill Outlet

We Don't Have To Quote Prices, We Want You To Come And Compare Prices. Come Do Your Christmas Shopping Early And Let Us Help You Stretch Your Dollars.

15% Off Sale On All Fall Merchandise October 14-16

Large Selection Of Sweaters For The Fall With New Arrivals Every Day. Such Names As Sasson, Osh Kosh, Miss Lizz, Castle Square And Cos Cob.

The Specials This Week Are:

Shetland Wool Pullover Sweaters

Valued At \$45 Closeout At \$7⁹⁹
As Long As They Last

Makes Excellent Christmas Gifts

Vinyl Diaper Bags

Valued At \$7 Now \$2⁵⁰

It Makes Sense To Shop Where You Get More!

Hours: Mon-Sat. 9-5

Hwy. 64 East & 42 Between Bethel & Tarboro We accept Visa & MasterCard

Less Than Half Of Needy Given Help In 55 Cities

By DON McLEOD
Associated Press Writer
WASHINGTON (AP) — A survey of 55 cities showed that more than half of the people who needed emergency services in the past fiscal year did not get them because of federal budget cuts, according to a report released today.

The report by the U.S. Conference of Mayors — on programs relating to health, unemployment and other

human services — said things are likely to get worse this year.

"Across all cities submitting information, officials reported that an average of 43 percent of the overall demand for emergency services was met in fiscal 1982," the report said. "In not one of the human service areas examined was even 50 percent of the eligible population served in fiscal 1981 or 1982."

The report said that health, employment and training and senior service programs were hardest hit by the

federal cuts.

"Employment and training and social service programs reached the smallest portion

Fitness Craze Spawns Wallet

MEDFORD, N.J. (UPI) — The fitness craze has spawned a new version of the time-honored money belt. A Medford mail order company is selling a leg wallet.

It's designed for joggers, golfers and others who want to carry cash, credit cards and other valuables without toting a traditional

of the eligible population — 6 percent and 7.4 percent respectively in fiscal 1982," the report said.

The leg wallet is made of two-way stretch fabric with Velcro fasteners. It fits in place above the knee.

It comes in men's and women's sizes and two colors. The tan wallets adjust from 10 to 15 inches and the black, from 14 to 19 inches.

The city officials reported that reductions in money available for programs ranged from a 56 percent cut in employment and training programs and a 42 percent slash in health programs to a

HUNTING VICTIMS

LONDON (AP) — Fifteen hundred rescuers in Liberia, hampered by torrential rain and knee-deep mud, are intensifying their search for nearly 200 people feared buried last week in a landslide at an iron mine.

5 percent loss in senior services.

The survey was conducted since the 1982 fiscal year ended Sept. 30.

"In cities across the country, human service officials operated during fiscal 1982 within the constraints of drastically reduced federal budgets, limited state and local revenues, and worsening economic conditions which contributed to client loads," the study said.

"The same operating conditions are expected in fiscal 1983," the report continued. "In addition, further cuts

totaling \$16.9 billion for fiscal 1983-85 have been enacted in major entitlement programs including food stamps, medicare, medicaid, and welfare.

The report said specific problems varied from city to city, "but a number of common threads ran through them."

"In cities across the country there is emerging a group that may be termed the 'new poor' — people who are losing their jobs, exhausting their financial resources, exhausting their unemployment benefits and

losing their homes," the report said.

"These people are coming to human service agencies for the first time, and it is difficult for them to do so," the document said.

"There are also serious problems affecting the 'working poor' — those who are employed in jobs which do not pay enough for them to break the cycle of poverty," the study found.

The report also said "the lack of jobs and adequate social services for the jobless is forcing families to break up."

Hunt Assails

Tax Increase

DURHAM, N.C. (AP) — A proposal being weighed in Washington, D.C., to add another 8 cents on the federal excise tax on a pack of cigarettes is "almost too ludicrous to think about," Gov. Jim Hunt said Tuesday.

Speaking to the Durham Tobacco Board of Trade at Liberty Warehouse, Hunt said tobacco has suffered enough in Congress this year, claiming the recent tax increase on cigarettes has hurt the industry and state.

"We need to make it clear the recent doubling of the cigarette tax (to 16 cents) is going to cost us jobs," Hunt said. An additional 8-cent cigarette tax "is unacceptable and would be disastrous," he said.

Congress' decision to double the tax "was a great blow" to North Carolina tobacco markets and has depressed prices this year, Hunt claimed. The tax increase already has cost the state 1,800 jobs and about \$10 million in revenue, he said.

To make sure tobacco remains economically healthy, legislators and tobacco farmers must fight to keep the federal price-support program alive, Hunt said. That program this year was altered in Congress and only some hard lobbying by tobacco-state legislators saved the program from being completely dismantled.

The federal program provides price-support protection and limits tobacco production to holders or renters of about 500,000 government-issued acreage allotments.

"The only thing saving farmers and agricultural communities is the tobacco program," Hunt said. "Thank goodness for the community of people who supported this program."

This year is an important one for tobacco growers, Hunt said. This fall tobacco growers will vote — as they do every three years — whether to continue the federal

Hunt said he hoped the entire North Carolina congressional delegation will oppose further cutbacks in the tobacco program.

"We've got to keep it (the tobacco program) going," he said.

Living Alone To Be Talked

A panel discussion on "Living Alone Successfully" will be held during the second Mental Health Association-sponsored luncheon "Spotlight" talk to be held Thursday at noon at the Greenville Parks and Recreation Administration Building, 2000 Cedar Lane.

On the panel will be Lou Gilbert and Bob Moore of the Adult Services area of the Mental Health Center, Irene Prewett of Children's Services of the Mental Health Center, and Phyllis Townsend of Pitt Community College.

Ms. Gilbert will emphasize techniques for handling loneliness. Moore will talk about how to deal with the responsibility of making decisions for a single family. Ms. Prewett will talk about how to develop a support system around oneself. Ms. Townsend will talk about how a positive attitude and a good support system enable the single parent to parent better.

The Spotlight series, to be held each Thursday, is free to everyone. It is suggested that each participant take a sandwich. Beverages will be provided.

EXTENDED WEATHER OUTLOOK IN N.C.

Fair Friday through Sunday with highs in 70s except some 60s in the mountains. Lows in the 40s and low 50s.

AMERICA'S FAMILY DRUG STORE

ECKERD

YOU'RE GOING TO LIKE OUR...
Coupon Savings
CUT THEM OUT & SAVE

<p>REBATE ECKERD</p> <p>BOTH 1.50 FOR -1.50 FREE</p>  <p>6.5-OZ. PEPSODENT TOOTHPASTE AND TOOTHBRUSH AFTER REBATE</p> <p>FREE!</p> <p>Buy Pepsodent toothpaste & toothbrush & get 1.50 mail-in rebate!</p> <p>Eckerd's Sale Price Good Thru Sat. Oct. 16</p> <p>COUPON</p>	<p>ECKERD</p>  <p>BRECK HAIR SPRAY</p> <p>9-OZ.</p> <p>All Types</p> <p>1 29</p> <p>Coupon Good Thru Sat. Oct. 16</p> <p>COUPON</p>	<p>ECKERD</p>  <p>5 DAY ROLL-ON ANTI-PERSPIRANT</p> <p>1.5-OZ.</p> <p>Sale Priced</p> <p>79¢</p> <p>Coupon Good Thru Sat. Oct. 16</p> <p>COUPON</p>	<p>ECKERD</p>  <p>POND'S CREAM & COCOA BUTTER LOTION</p> <p>8-OZ.</p> <p>Sale Priced</p> <p>1 09</p> <p>Coupon Good Thru Sat. Oct. 16</p> <p>COUPON</p>	<p>ECKERD</p>  <p>IT'S ORGANIC-NATURALLY KERATIN & ALOE VERA SHAMPOO</p> <p>17-OZ.</p> <p>Sale Priced</p> <p>1 19</p> <p>Coupon Good Thru Sat. Oct. 16</p> <p>COUPON</p>
<p>ECKERD</p>  <p>CUTICURA SOAP</p> <p>3.25-OZ.</p> <p>Sale Priced</p> <p>99¢</p> <p>Coupon Good Thru Sat. Oct. 16</p> <p>COUPON</p>	<p>ECKERD</p>  <p>RAVE PERM REFILL</p> <p>2 TYPES</p> <p>Sale Priced</p> <p>2 79</p> <p>Coupon Good Thru Sat. Oct. 16</p> <p>COUPON</p>	<p>ECKERD</p>  <p>NOXZEMA SKIN CREAM</p> <p>10-OZ.</p> <p>Sale Priced</p> <p>1 79</p> <p>Coupon Good Thru Sat. Oct. 16</p> <p>COUPON</p>	<p>ECKERD</p>  <p>NOXZEMA MEDICATED SHAVE CREAM</p> <p>11-OZ.</p> <p>2 TYPES</p> <p>Sale Priced</p> <p>1 29</p> <p>Coupon Good Thru Sat. Oct. 16</p> <p>COUPON</p>	<p>ECKERD</p>  <p>JONEL NAIL SHAPERS</p> <p>Reg. 3 / 99¢</p> <p>49¢ ea. FOR</p> <p>Coupon Good Thru Sat. Oct. 16</p> <p>COUPON</p>
<p>ECKERD</p>  <p>MAYBELLINE SHADOWS TEN KIT</p> <p>Reg. 5.99</p> <p>Sale Priced</p> <p>3 49</p> <p>Coupon Good Thru Sat. Oct. 16</p> <p>COUPON</p>	<p>ECKERD</p>  <p>MAYBELLINE RICH 'N GENTLE</p> <p>Reg. 3.39</p> <p>Sale Priced</p> <p>1 99</p> <p>Coupon Good Thru Sat. Oct. 16</p> <p>COUPON</p>	<p>ECKERD</p>  <p>LADIES' SLIPPERS TERRY or PLUSH</p> <p>Reg. 3.99</p> <p>Sale Priced</p> <p>2 49</p> <p>Coupon Good Thru Sat. Oct. 16</p> <p>COUPON</p>	<p>ECKERD</p>  <p>VITAMIN C</p> <p>100'S</p> <p>Reg. 4.89</p> <p>Sale Priced</p> <p>3 19</p> <p>Coupon Good Thru Sat. Oct. 16</p> <p>COUPON</p>	<p>ECKERD</p>  <p>METAMUCIL POWDER</p> <p>14-OZ.</p> <p>2 TYPES</p> <p>Sale Priced</p> <p>4 59</p> <p>Coupon Good Thru Sat. Oct. 16</p> <p>COUPON</p>
<p>ECKERD</p>  <p>JOVAN MUSK SPRAY</p> <p>2-OZ. Reg. 8.00</p> <p>Sale Priced</p> <p>5 99</p> <p>Coupon Good Thru Sat. Oct. 16</p> <p>COUPON</p>	<p>ECKERD</p>  <p>SIMILAC INFANT FORMULA CONCENTRATE WITH WHEY</p> <p>13-OZ.</p> <p>Sale Priced</p> <p>89¢</p> <p>Limit 3</p> <p>Coupon Good Thru Sat. Oct. 16</p> <p>COUPON</p>	<p>ECKERD</p>  <p>MEN'S LONG-SLEEVE SWEATSHIRTS</p> <p>Reg. 5.99</p> <p>Sale Priced</p> <p>3 99</p> <p>Slightly irregular.</p> <p>Coupon Good Thru Sat. Oct. 16</p> <p>COUPON</p>	<p>ECKERD</p>  <p>DRIXORAL DECONGESTANT TABLETS</p> <p>PACK OF 20</p> <p>Sale Priced</p> <p>3 99</p> <p>Coupon Good Thru Sat. Oct. 16</p> <p>COUPON</p>	<p>ECKERD</p>  <p>BAYER ASPIRIN</p> <p>BOTTLE OF 50</p> <p>Sale Priced</p> <p>99¢</p> <p>Coupon Good Thru Sat. Oct. 16</p> <p>COUPON</p>
<p>ECKERD</p>  <p>NORTHERN FALDIN' PRO HAIR DRYER</p> <p>1200 WATTS</p> <p>#1886</p> <p>Reg. 11.99</p> <p>Sale Priced</p> <p>8 99</p> <p>Coupon Good Thru Sat. Oct. 16</p> <p>COUPON</p>	<p>ECKERD</p>  <p>CLAIROL 3-WAY HAIRSETTER</p> <p>AFTER REBATE</p> <p>Reg. 420-S</p> <p>Reg. 34.99</p> <p>Sale Priced</p> <p>26 99</p> <p>Eckerd's Sale Price Good Thru Sat. Oct. 16</p> <p>COUPON</p>	<p>ECKERD</p>  <p>GRAN PRIX MULTI-BAND AM/FM RADIO</p> <p>#300</p> <p>Reg. 24.99</p> <p>Sale Priced</p> <p>17 99</p> <p>Coupon Good Thru Sat. Oct. 16</p> <p>COUPON</p>	<p>ECKERD</p>  <p>TIMEX SNOOZ-ALARM CLOCK</p> <p>LIGHTED</p> <p>#7373-002</p> <p>Reg. 8.99</p> <p>Sale Priced</p> <p>6 99</p> <p>Coupon Good Thru Sat. Oct. 16</p> <p>COUPON</p>	<p>ECKERD</p>  <p>CHLORASEPTIC MOUTHWASH</p> <p>6-OZ.</p> <p>2 TYPES</p> <p>With sprayer.</p> <p>Sale Priced</p> <p>1 79</p> <p>Coupon Good Thru Sat. Oct. 16</p> <p>COUPON</p>
<p>ECKERD</p>  <p>DAZEY HOODED FOOT SAVER</p> <p>#FS-30</p> <p>Reg. 29.99</p> <p>AFTER REBATE</p> <p>Sale Priced</p> <p>21 99</p> <p>Use moist/dry & with/without heat.</p> <p>Eckerd's Sale Price Good Thru Sat. Oct. 16</p> <p>COUPON</p>	<p>ECKERD</p>  <p>PROCTOR-SILEX STEAM/DRY IRON</p> <p>#I-1300</p> <p>Reg. 16.99</p> <p>Sale Priced</p> <p>13 99</p> <p>Coupon Good Thru Sat. Oct. 16</p> <p>COUPON</p>	<p>ECKERD</p>  <p>PRESTO FAN-FORCED SPACE HEATER</p> <p>1320 WATTS</p> <p>#H-13</p> <p>Reg. 34.99</p> <p>Sale Priced</p> <p>28 99</p> <p>7 heat settings.</p> <p>Coupon Good Thru Sat. Oct. 16</p> <p>COUPON</p>	<p>ECKERD</p>  <p>HEAT MATE 10,000 BTU KEROSENE HEATER</p> <p>#700</p> <p>Reg. 179.99</p> <p>Sale Priced</p> <p>139 99</p> <p>Starts without matches.</p> <p>Coupon Good Thru Sat. Oct. 16</p> <p>COUPON</p>	<p>ECKERD</p>  <p>ATARI VIDEO GAME CARTRIDGES</p> <p>5 00 OFF</p> <p>REGULAR PRICES</p> <p>Coupon may vary at each store.</p> <p>Coupon Good Thru Sat. Oct. 16</p> <p>COUPON</p>
<p>ECKERD</p>  <p>DURACELL BATTERIES</p> <p>YOUR CHOICE</p> <p>2-pack "C" or "D" Single 9 Volt.</p> <p>Coupon Good Thru Sat. Oct. 16</p> <p>Sale Priced</p> <p>1 59</p> <p>COUPON</p>	<p>ECKERD</p>  <p>KODAK COLOR PRINT FILM</p> <p>12 EXPOSURE</p> <p>100 ASA</p> <p>C-110/126/135</p> <p>Sale Priced</p> <p>1 69</p> <p>Coupon Good Thru Sat. Oct. 16</p> <p>COUPON</p>	<p>ECKERD</p>  <p>POLAROID BUTTON INSTANT CAMERA</p> <p>#2101</p> <p>Reg. 24.99</p> <p>Sale Priced</p> <p>19 99</p> <p>Save 5.00</p> <p>Coupon Good Thru Sat. Oct. 16</p> <p>COUPON</p>	<p>SYSTEM 2</p>  <p>COLOR REPRINTS FROM YOUR NEGATIVE</p> <p>Sale Priced</p> <p>2/25¢</p> <p>We'll make 2 regular-size prints of your negative on Kodak paper.</p> <p>Coupon Good Thru Sat. Oct. 16</p> <p>COUPON</p>	<p>ECKERD</p>  <p>CANON SURE SHOT 35mm CAMERA</p> <p>Sale Priced</p> <p>129 99</p> <p>Automatic focus, built-in flash.</p> <p>Coupon Good Thru Sat. Oct. 16</p> <p>COUPON</p>

Prince Andrew's Holiday Cut Short; Flying Home

By MICHAEL WEST
Associated Press Writer
LONDON (AP) — Dashing Prince Andrew jetted home today, alone and reportedly angry about shortening his holiday with erotic movie star Koo Stark because of nosy cameramen and reporters who invaded their Caribbean hideaway.

British press reports said Queen Elizabeth II's 22-year-old son "hijacked" a light plane chartered by photographers and was flown off the island of Mustique on Tuesday to Barbados, leaving newshounds behind on

the first leg on his journey back to London. He had not planned to leave until Thursday.

The Sun tabloid said Miss Stark was smuggled off Mustique "in tears" earlier Tuesday, flying from a private airstrip to the island of St. Lucia where she boarded an Eastern Airlines flight to Miami with two women friends.

The British tabloid quoted people who saw the 25-year-old actress as she waited for the plane to St. Lucia as saying she looked "distracted."

The Sun said Andrew and his Scotland Yard bodyguard leaped aboard the photographers' plane at Mustique as it taxied along a runway. It said one photographer had to dive for cover as the plane took off and that another photographer was punched by local police.

It said at least one of the photographers had loaded his luggage on the Mustique Airways plane before the "hijack."

"Suddenly, with all the photographers left stranded at one end of the runway, the aircraft taxied to the other

end where Andrew and his bodyguard jumped aboard ... the photographers had to charter another plane to get off the island," it said.

The Sun said Andrew had angrily accused newshounds of interfering with his stay on Mustique. His holiday with the curvy brunette actress attracted a blaze of worldwide publicity.

The prince, dubbed "Randy Andy" by the British press because of his many sweethearts, boarded a scheduled British Airways Boeing 747 flight at Barbados, bound for London

via Antigua. It was scheduled to arrive by early afternoon.

Other British tabloids carried similar reports about Andrew "hijacking" the photographers' chartered plane. The Daily Mirror said security men wrestled with photographers as the newsmen realized they had been tricked. The Daily Express said two photographers claimed they were roughed up in the melee.

Buckingham Palace said the prince would be returning to London alone. "There will be no one else with him,"

said a spokesman.

Andrew and Miss Stark arrived on Mustique on Oct. 5, flying incognito from London to Barbados via Antigua. Britain's domestic news agency Press Association said their air tickets read "Mr. And Mrs. Cambridge."

Earlier reports said the queen was outraged upon learning that Miss Stark, daughter of American movie producer Wilbur Stark, had appeared in two erotic movies and an explicit television play. Tabloid accounts claimed the monarch had

ordered Andrew to scrap the vacation.

But a palace spokesman insisted Tuesday night: "There is no suggestion that he is returning at the queen's request. It is entirely his own decision."

Andrew, a second lieutenant in the Royal Navy, flew helicopters with the British task force in the Falklands war with Argentina. It was his first holiday since returning from the south Atlantic Sept. 17 and he was not due to report to his squadron at Culdrose in southwest England until

Monday.

British tabloids have regaled readers with pictures of Miss Stark in the buff while the British Broadcasting Corp. showed a film clip of her stripping.

Despite considerable and costly efforts, photographers were unable to capture Miss Stark's picture on Mustique. But the Sun and the Daily Mail printed pictures Tuesday of Andrew in swimming trunks peering from the island's lush foliage.

The respected London Times and Daily Telegraph mentioned reports that he was upset by the arrival of reporters and cameramen on the tiny island 100 miles west of Barbados. It is owned by a friend of his aunt Princess Margaret.

Valuable Coupon

ECKERD ZINGERS

DIAL BAR SOAP

5-OUNCE BARS

3/44¢ WITH \$10.00 PURCHASE PLUS THIS COUPON!

(CIGARETTES EXCLUDED) LIMIT 3

Sale Price without \$10.00 purchase **3/100**

Coupon Good Thru Sat. Oct. 16

AMERICA'S FAMILY DRUG STORE

ECKERD

TIME AND MONEY.
ECKERD SAVES YOU BOTH.

<p>ECKERD</p> <p>WRIGLEY'S CHEWING GUM</p> <p>10 PAK BAG</p> <p>Reg. 99¢</p> <p>79¢</p> <p>Spearmint, Juicy Fruit & more.</p> <p>Coupon Good Thru Sat. Oct. 16</p>	<p>ECKERD</p> <p>BABY RUTH or BUTTERFINGER CANDY BARS</p> <p>1.625-oz. Vending size</p> <p>Reg. 25¢ ea.</p> <p>8/100</p> <p>Coupon Good Thru Sat. Oct. 16</p>	<p>ECKERD</p> <p>BABY RUTH or BUTTERFINGER FUN-SIZE BARS</p> <p>16-OZ.</p> <p>Reg. 2.19</p> <p>1.79</p> <p>Coupon Good Thru Sat. Oct. 16</p>	<p>ECKERD</p> <p>LIFESAVERS® HALLOWEEN LOLLIPOPS</p> <p>Reg. 1.89</p> <p>1.39</p> <p>Coupon Good Thru Sat. Oct. 16</p>	<p>ECKERD</p> <p>TOOTSIE ROLL MIDGEES, DROPS or POPS</p> <p>YOUR CHOICE</p> <p>Reg. 99¢</p> <p>79¢</p> <p>8-oz. Pops, 9.75-oz. Pop Drops or 10.5-oz. Midgees.</p> <p>Coupon Good Thru Sat. Oct. 16</p>
<p>ECKERD</p> <p>DUBBLE BUBBLE BARREL OF GUM</p> <p>125 PIECES</p> <p>Reg. 2.29</p> <p>1.79</p> <p>Coupon Good Thru Sat. Oct. 16</p>	<p>ECKERD</p> <p>HALLOWEEN CANDIES</p> <p>• BRACH'S JELLY BEANS, 12-OZ.</p> <p>• 9-OZ. DUM DUMS or</p> <p>• 60 LEADER LOLLIPOPS</p> <p>YOUR CHOICE</p> <p>Reg. 99¢</p> <p>79¢</p> <p>Coupon Good Thru Sat. Oct. 16</p>	<p>ECKERD</p> <p>ASSORTED CANDIES</p> <p>• RAIN-BLO GUM, 101's</p> <p>• WHOPPERS, 101's</p> <p>• NOW & LATER, 13-OZ.</p> <p>• SLIM JIMS, 100's</p> <p>YOUR CHOICE</p> <p>Reg. 1.19</p> <p>99¢</p> <p>Coupon Good Thru Sat. Oct. 16</p>	<p>ECKERD</p> <p>SWEET TARTS or PIXY STIX</p> <p>YOUR CHOICE</p> <p>Reg. 1.49</p> <p>1.19</p> <p>103 Tarts, 65 Stix.</p> <p>Coupon Good Thru Sat. Oct. 16</p>	<p>ECKERD</p> <p>HALLOWEEN CANDY TREATS</p> <p>Reg. to 5/100</p> <p>5/100</p> <p>Choice of 3 types.</p> <p>Coupon Good Thru Sat. Oct. 16</p>
<p>ECKERD</p> <p>8" PLASTIC PUMPKIN</p> <p>Reg. 1.19</p> <p>Sale Priced</p> <p>88¢</p> <p>Coupon Good Thru Sat. Oct. 16</p>	<p>ECKERD</p> <p>79¢</p> <p>Coupon Good Thru Sat. Oct. 16</p>	<p>ECKERD</p> <p>99¢</p> <p>Coupon Good Thru Sat. Oct. 16</p>	<p>ECKERD</p> <p>KOOKY SPOOKS COSTUME</p> <p>Reg. 5.99</p> <p>Sale Priced</p> <p>4.99</p> <p>MAKEUP KIT 1.49</p> <p>Coupon Good Thru Sat. Oct. 16</p>	<p>ECKERD</p> <p>16-OUNCE FOAM CUPS</p> <p>PACK OF 20</p> <p>Reg. 79¢ pk.</p> <p>59¢</p> <p>Coupon Good Thru Sat. Oct. 16</p>
<p>ECKERD</p> <p>PEPSI or DIET PEPSI 2-LITER</p> <p>99¢</p> <p>Coupon Good Thru Sat. Oct. 16</p>	<p>ECKERD</p> <p>GENERAL ELECTRIC 3-WAY BULBS</p> <p>50/200/250 WATTS</p> <p>Reg. 2.59 ea.</p> <p>2/3.00</p> <p>Coupon Good Thru Sat. Oct. 16</p>	<p>ECKERD</p> <p>POLYESTER BED PILLOW</p> <p>Reg. 2.99</p> <p>Sale Priced</p> <p>1.99</p> <p>Coupon Good Thru Sat. Oct. 16</p>	<p>ECKERD</p> <p>POULAN 10 INCH CHAIN SAW</p> <p>Reg. 99.99</p> <p>Save 25.11</p> <p>74.88</p> <p>Features automatic chain oiling. Bearing construction. 10" safety bar.</p> <p>Available at Pitt Plaza Only</p> <p>Coupon</p>	<p>ECKERD</p> <p>ASSORTED BOXED CHRISTMAS CARDS</p> <p>BOX OF 20</p> <p>Reg. 1.49</p> <p>99¢</p> <p>Coupon Good Thru Sat. Oct. 16</p>
<p>ECKERD</p> <p>EASY OFF OVEN CLEANER</p> <p>8-OZ.</p> <p>Sale Priced</p> <p>1.09</p> <p>Coupon Good Thru Sat. Oct. 16</p>	<p>ECKERD</p> <p>FORMULA 409 SPRAY CLEANER</p> <p>22-OZ.</p> <p>Reg. 1.59</p> <p>99¢</p> <p>Coupon Good Thru Sat. Oct. 16</p>	<p>ECKERD</p> <p>3-SHELF PLASTIC CORNER SHELF</p> <p>Reg. 10.99</p> <p>7.99</p> <p>Coupon Good Thru Sat. Oct. 16</p>	<p>ECKERD</p> <p>GRAINS OF SONG BIRD SEED</p> <p>20-LBS.</p> <p>Reg. 4.99</p> <p>3.49</p> <p>Coupon Good Thru Sat. Oct. 16</p>	<p>ECKERD</p> <p>PLASTIC STORM DOOR KIT</p> <p>Reg. 1.39</p> <p>Sale Priced</p> <p>88¢</p> <p>Coupon Good Thru Sat. Oct. 16</p>
<p>ECKERD</p> <p>LYSOL SPRAY DISINFECTANT</p> <p>16-OZ. 2 TYPES</p> <p>Reg. 3.79 ea.</p> <p>2/5.00</p> <p>Coupon Good Thru Sat. Oct. 16</p>	<p>ECKERD</p> <p>SOFTSOAP LIQUID SOAP</p> <p>10.5-OZ. 3 COLORS</p> <p>Reg. 1.69 ea.</p> <p>2/2.00</p> <p>Coupon Good Thru Sat. Oct. 16</p>	<p>ECKERD</p> <p>BOUNCE FABRIC SOFTENER</p> <p>PACK OF 40</p> <p>Sale Priced</p> <p>1.99</p> <p>Coupon Good Thru Sat. Oct. 16</p>	<p>ECKERD</p> <p>HEFTY KITCHEN BAGS</p> <p>13-GAL. BOX OF 15</p> <p>Reg. 1.79</p> <p>1.19</p> <p>Coupon Good Thru Sat. Oct. 16</p>	<p>ECKERD</p> <p>HART BLACK WOOD BASKET</p> <p>#641</p> <p>Reg. 16.99</p> <p>Save 4.00</p> <p>12.99</p> <p>Coupon Good Thru Sat. Oct. 16</p>
<p>ECKERD</p> <p>ARM & HAMMER BAKING SODA</p> <p>16-OZ.</p> <p>Reg. 59¢ ea.</p> <p>3/1.00</p> <p>Coupon Good Thru Sat. Oct. 16</p>	<p>ECKERD</p> <p>PALMOLIVE LIQUID DETERGENT</p> <p>32-OZ.</p> <p>Sale Priced</p> <p>2/3.00</p> <p>Coupon Good Thru Sat. Oct. 16</p>	<p>ECKERD</p> <p>AJAX CLEANSER</p> <p>14-OZ.</p> <p>Reg. 53¢ ea.</p> <p>5/2.00</p> <p>Coupon Good Thru Sat. Oct. 16</p>	<p>AMERICA'S FAMILY DRUG STORE</p> <h1>ECKERD</h1> <p>Sale Prices Good Thru Sat. Oct. 16th. WE RESERVE THE RIGHT TO LIMIT QUANTITIES.</p> <p>Pitt Plaza Shopping Center Rivergate Shopping Center</p> <p>VISA MasterCard</p>	

Maybe Less A Risk Area

GOLDSBORO, N.C. (AP) — The last of 14 massive B-52 jets with nuclear capabilities roared away from Seymour Johnson Air Force Base last week — possibility taking with it a designation that made the Goldsboro area a prime spot for attack.

The Goldsboro area now is classified as a Category I risk area by the Federal Emergency Management Agency, meaning the area is considered one of the most likely targets in the country for nuclear attack.

But that was when the 68th Bombardment Wing was located there. The wing consisted of 14 B-52 Stratofortress jets capable of carrying nuclear weapons anywhere in the world. The wing was decommissioned Oct. 1 and the last of the huge jets took off for good Friday.

They were moved based on the vulnerability of the Goldsboro base to enemy submarines off the Atlantic coast.

That wing was replaced by the 68th Air Refueling Group, 14 tankers that can refuel jets in the air. The base also has added a tactical fighter squadron.

But Capt. Pat Osborn, public affairs officer for the 4th Tactical Wing at Seymour Johnson, said the departure of the nuclear-capacity jets does not mean Seymour Johnson still is not classified as a high-risk area in the event of an attack.

He also would not say if there are no more nuclear weapons on base. That information is classified, he said.

Cars Damaged In Collision

Cars driven by Kenneth Earl Forehand of 302 Westhaven Drive, Raymond Bryant Rouse of Route 6, Kinston, and David John Barbe of 106 Academy Drive, were involved in a 4:20 p.m. collision Tuesday on Memorial Drive, 75 feet north of the Greenville Boulevard intersection.

Police said an estimated \$50 damage resulted to the Forehand car while damage to the Barbe car was set at \$400. Damage to the truck driven by Rouse was set at \$800.

Mental Health Workshop Set

Pitt County agencies and organizations will participate in the Eastern Carolina Rural Mental Health Workshop to be held Thursday at the First Christian Church of Wilson.

The program is sponsored by the Mental Health Association in North Carolina. Jeff McAllister, director of the Pitt County Council on Aging, will take part in a panel discussion to begin at 11:30 a.m.

A registration fee of \$6 includes lunch.

PAINTINGS SEIZED
PERPIGNAN, France (AP) — Court officials have seized 60 works attributed to Salvador Dali that the artist claims are either fakes or authentic paintings stolen by his former private secretary, police say.

Scores Dead In El Salvador's Fighting

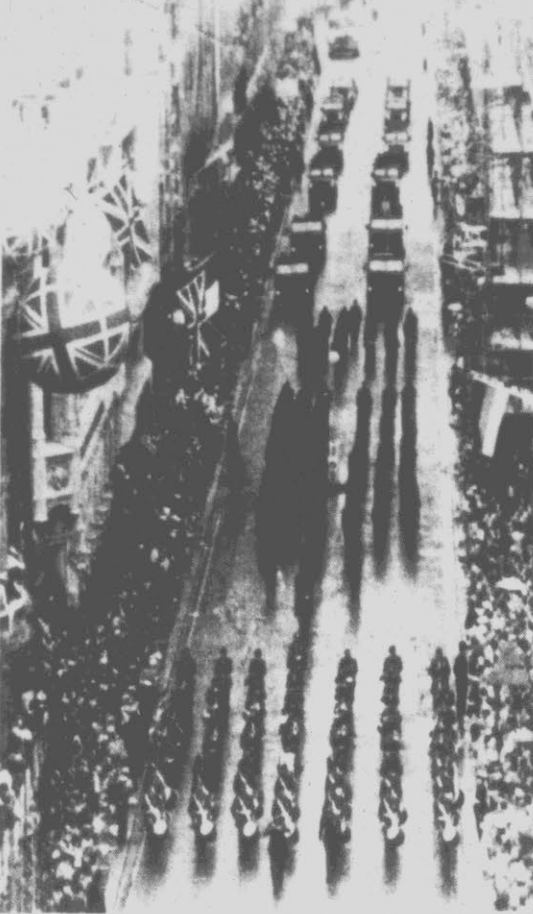

VICTORY PARADE - The scene is in Moorgate as Britain's heroes of the Falklands War marched in triumph through London's financial district Tuesday past an estimated 300,000 cheering Britons and a sea of red, white and blue. The parade, with nearly a dozen bands, was the biggest military parade in the capital in living memory. (AP Laserphoto)

By ARTHUR ALLEN
Associated Press Writer
SAN SALVADOR, El Salvador (AP) - Troops backed by U.S.-made warplanes and artillery battled leftist rebels holding a northern town today in fighting that has killed at least 40 people nationwide, cut telephone service in the east and snarled highway traffic.

Military spokesmen said 1,300 soldiers were pushing to retake Las Vueltas, a town of 5,000 people 50 miles north of here, which 700 guerrillas seized Sunday night after overrunning a 100-man army post.

Maj. Armando Aviles, the commander, said some units Tuesday were led by officers recently trained at Ft. Bragg, N.C. under a U.S. program to help the Salvador government smash the 3-year-old leftist rebellion.

Military officials called the latest fighting the fiercest in months and predicted more violence elsewhere in Central

American country.

Aviles also said U.S.-made A-37 attack planes dropped 500-pound bombs throughout Tuesday and field artillery pounded guerrilla positions in preparation for a counterattack.

At least 40 people were killed and dozens wounded in fighting Tuesday after guerrillas staged stinging attacks in different parts of this war-torn country. A civilian crop-duster plane was shot down by a rebel machine gun.

Rebels blew up three communication antennas, severing telephone links with the eastern half of El Salvador. They also stopped traffic with roadblocks on the Panamerican and Coastal highways, from the capital east to the Honduran border.

Many rebels warned drivers at roadblocks to stay home for the rest of the week because they said there would be more attacks, witnesses reported.

Nine soldiers and 25 guerrillas were killed Tuesday in a failed guerrilla attack on two military posts and Cinquera, a town 29 miles northeast of the capital, said Col. Sigfrido Ochoa, the area commander.

"The fighting was hard. It lasted almost four hours but there were unable to penetrate. The soldiers defended their positions heroically and many died because they ran out of ammunition," he said.

Guerrilla radio broadcasts claimed the rebels killed 15 soldiers and wounded 10 and captured 14 U.S.-made M-16 rifles, a heavy M-60 machinegun, one M-79 grenade launcher and 3,000 rounds of ammunition. The broadcasts placed rebel losses at six killed and two wounded.

Rebels ambushed an army patrol on the Coastal Highway, 55 miles east of here, killing two soldiers and wounding four in a two-hour firefight that killed two more guardsmen and an army cadet in a second ambush at the same spot. Travelers from the area said a number of civilians also were killed. Nine miles further east,

guerrillas harassed the outskirts of Jiquilisco, killed two civilians and burned their pickup truck at a roadblock in the area, witnesses said.

Army sources who asked anonymity for security reasons said eight troops were killed, nine wounded in the fighting Sunday at Las Vueltas and 60 were unaccounted for.

The underground radio claimed the guerrillas killed 16 government troops, wounded 14 and captured 58 along with 80 automatic rifles, mortars, cannons, hand grenades and a machine gun in the massive assault.

An estimated 38,000 people have been killed in the war, most of them civilians caught in crossfires or slain by rightist death-squads that allegedly collaborate with the U.S.-backed government, civil rights groups say.

The Reagan administration has claimed the rebels are getting arms from Cuba and the Soviet Union, smuggled through neighboring leftist-ruled Nicaragua. Washington has been supplying aid to help the rightist government fight the insurrection.

U.S. economic assistance this year totals \$239 million and military aid \$81 million, including a number of American noncombat military

advisers stationed here. Another \$61.3 million in military aid and \$164.3 million in economic assistance has been promised for 1983.

Arctic-Sun
Kerosene Heater

\$149⁹⁵
Reg. \$229.95

Save \$80.00

- 12,000 BTU's
- Clean burning
- Odorless
- Ideal for large areas
- Comes with owner's manual, siphon & batteries.

ALL WE ASK IS - COMPARE!
Layaway Now.

Also Located in Raleigh, Wilmington & Laurinburg

2741 E. 10th
758-2080

Open Monday Through Saturday 10:00 'til 6:00

Colonial Heights Shopping Center

FAN CITY

Call 758-2080

Heublein Now Reynolds' Co.

WINSTON-SALEM, N.C. (AP) - R.J. Reynolds Industries Inc., which produces Del Monte foods, now can boast that it also produces vodka, steak sauce and other edible goods after its \$1.3 billion acquisition of Heublein Inc. on Tuesday.

Heublein, which is based in Farmington, Conn., was ranked No. 227 on the 1981 Fortune 500 list of the nation's top 500 companies last year, earning \$88.4 million on sales of \$2.14 billion and employing 28,400 people.

Heublein is best known for its Kentucky Fried Chicken restaurants, but also produces other foods and beverages. Heublein holdings include Smirnoff Vodka, A-1 Steak Sauce, a line of Mexican foods and assorted brands of liquor.

Those still holding Heublein stock will be issued new shares of Reynolds stock, which will be worth \$57 a share - the value of the Heublein stock.

Reynolds, which controlled 57.2 percent of Heublein's common shares before the merger, was ranked No. 32 on the Fortune 500 list last year. In 1981 Reynolds had sales of \$9.77 billion, excluding excise taxes, and earnings of \$767.8 million. It employs 85,800 people.

In addition to its latest acquisition, the Winston-Salem-based company owns R.J. Reynolds Tobacco Co., which produces Winston, Salem, Camel and several other brands of cigarettes. It is also the parent company of R.J. Reynolds Tobacco International Inc., Aminoil USA Inc., Sea-Land Industries Investments Inc. and R.J.

Reynolds Development Corp. Stockholders of both companies approved the merger Tuesday. Reynolds spokesmen said 73 percent of Heublein's stockholders at a meeting in Hartford, Conn., approved the sale. Reynolds stockholders, meeting in Wilmington, Del., approved the merger by a 98 percent margin, spokesmen said.

The merger took place immediately, and Heublein joined Reynolds' food and beverages group. Del Monte, Reynolds' last major acquisition, was bought in 1979.

Annual Meeting

The annual meeting of the Pitt-Greene Production Credit Association will be held Thursday at the Moose Lodge here, according to Arnold B. Parris, president.

Parris said that business activities following dinner, which will be served at 6 p.m., will include a report of the directors for the past year, a financial report by the president, and the election of one director.

Entertainment for the evening will be provided by Mrs. Jeanne Robertson, a former Miss North Carolina, who is well known as a humorist speaker.

Directors of the Pitt-Greene PCA are David Harold Smith, chairman; A. Roscoe Barnhill and Wayne K. Stokes of Pitt County, and James E. Manning and T. Weldon Shingleton of Greene County.

The association, which makes short and intermediate-term loans to farmers, ranchers and growers in Pitt and Greene counties, is entirely owned by its member-borrowers.

The PCA's main office is located at 100 E. First St. here and branch offices are operated in Snow Hill and Farmville.

BED 'N BATH BOUTIQUE

NOW OPEN
at Carolina East Mall
across from Chick-Fil-A

**Brass
*Wallpaper
*Carpet
*Fabric
*Shower Curtains
*Sheets And Towels

Offering
A Complete Line Of
Fashionable Accessories
To Freshen The Look
Of Any Bath And
Bedroom

Monday - Saturday
10 'til 9

Phone
355-2583

Health Workshop Series
Presented By
Dr. Steven I. Cohen D.C.

Tuesday Evenings 6-10 p.m.

Classes:

October 19 - Stress Reduction and Relaxation Techniques Including Biofeedback

November 16 - Reflexology Including Foot, Hand and Massage Therapy

December 14 - Accupressure Applied Kinesiology and Muscle Balancing

January 11 - The Chiropractic Alternative to Chronic Back, Head and Neck Pain

\$15.00 Per Class

Call Family Chiropractic Health and Accident Services
Winterville
756-8160

\$1 Box
65 Ounce
Arm & Hammer
Laundry Detergent
Reg. Price 1.39! Heavy duty laundry detergent. Limit 2, please.

3.49 Our Low Price
Gal.
Buy 2 Gallons Get A \$3 Cash Rebate From Dow!
Your Net Cost **1.99** Gal.

79¢ Qt.
Quaker State Super Blend Motor Oil
Reg. Price 1.09! 10W30 multi-grade year round motor oil. Limit 5.

66¢ Gal.
Purex Liquid Bleach
Reg. Price 79¢! One gallon liquid bleach, cleans and disinfects. Limit 2.

4 \$1 Bars
3.5 Oz. Shield Deodorant Soap
Reg. Price 3/1.00! Limit 4 bars.

88¢ Pack Of 4
C Or D 4-Pack Eveready Batteries

3 \$1 Bars
Hershey's Big Block Candy

THOMAS STRAHAN WALLCOVERING now on sale

30% OFF SUGGESTED RETAIL
OCTOBER 1 THROUGH OCTOBER 31

Per Roll:	REG. PRICE	SALE PRICE
	8.99	6.29!
	9.99	6.99!
	10.99	7.69!
	11.99	8.39!
	12.99	9.09!

4.99 Pair

Save Up To 40% On Special Purchase Fashion Pants
Cotton twill and poly blend pants with zipper and elastic leg bottoms, piping and pockets. Sizes 7-14.
4-6x 3.99

Sale includes all Thomas Strahan Fabrics and wallcoverings

THOMAS STRAHAN

The Albritton Company
284 By-Pass,
3 Miles West of Greenville
(also in Hookerton)

Phones
756-3546
756-3547
747-5411
747-2821

2.99

Girls' Novelty Tops
Prints or solids, some with raised sponge appliques. 4-14.

\$5 Pr. Family Shoes

Tremendous Shoe Clearance
Save Up To 50% On A Special Selection Of Pr. Family Shoes
Outstanding Values on casuals, step-ins, oxfords, dress, vinyls, athletics and other styles. Selection may vary from store to store.

\$5 Each

Ladies' Velours And Sweaters
Compare At \$10! Crews, boats and v-necks with a variety of sleeve treatments. Stripes or solids. Sizes S,M,L.

7.99 Pair

Save Up To 40% On Fashion Pants
Cotton twill, poly/cotton and corduroy pants with pleats, snaps cinch back and yoke styling. 5/6-15/16.

Prices Good At All Family Dollar Stores Through The Weekend While Quantities Last. Quantities Limited On Some Items. No Sales To Dealers.

Harris Shopping Center
Memorial Drive
Open Monday - Saturday 9 to 9

AMERICA'S FAVORITE SAVINGS EVENT

Rexall SALE

Prices Effective October 14-22

While Quantities Last

ALL ITEMS NOT ON 1¢ PLAN BUT EVERY ITEM AN EXCEPTIONAL VALUE!

1¢ Sale! ON OUR ENTIRE FAMILY OF **ULTRA CARE™ VITAMIN "E"** Beauty Products—3.48 ea.

- Your Choice
- Shampoo - 16 oz.
 - Conditioner - 16 oz.
 - Milk Bath - 16 oz.
 - Bath Oil - 16 oz.
 - Body Lotion - 16 oz.
 - Moisture Cream - 8 oz.

GET 2nd FOR 1¢
2/3.49



Pepsi & Mt. Dew
89¢
2 liter

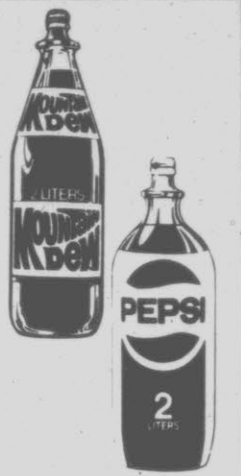

HI-DRI PAPER TOWELS

100 2-ply towels per roll.
BUY 3 ROLLS at 59¢ ea.



GET 4th ROLL FOR 1¢
4/1.78

BIC LIGHTERS 2/PACK

Assorted colors to choose from.
BUY ONE 2-PACK at 1.96



GET 2nd PKG. FOR 1¢
2 PKGS. 1.97
4 LIGHTERS!

PLASTIC HANGERS

Assorted bright colors. can't rust!
2 for 25¢



GET 3rd FOR 1¢
3/26



KLEENEX FAMILY TABLE NAPKINS
PKG. OF 140 - Assorted pastel colors or
KLEENEX BOUTIQUE FACIAL TISSUES
Assorted print boxes with contrasting tissues.

Your Choice **79¢**

CHILDREN'S CHEWABLE MULTI-VITAMINS
REGULAR OR PLUS IRON
BOTTLES OF 100
Buy 1 at 3.49 ea.



GET ONE FOR 1¢

ONE TABLET DAILY MULTI-VITAMINS
REGULAR OR PLUS IRON
BOTTLES OF 100
Buy 1 at 2.69 ea.



GET ONE FOR 1¢



KLEENEX BATHROOM TISSUE
Asst. prints on white

4 roll pack **99¢**



BABY WASH CLOTHS

Great for clean-ups anywhere!
160's 2.98 ea.

GET 2nd FOR 1¢
2/2.99



ALUREX® ANTACID

Helps relieve sour stomach.
26 oz. 3.98 ea.

GET 2nd FOR 1¢
2/3.99



Rexall T.H. & D. ELIXIR
COUGH FORMULA
4 oz.

179 ea.



FAST® HOME PERMANENT
Body wave, regular or super

279 ea.



FAST® SOFT WAVES PERM
Easy to use foam

279 ea.



PRO® PAC-MAN™ or MS. PAC-MAN™ TOOTHBRUSHES
Your Choice

99¢

NATURALIST™ BAG SNACKS

CHOICE OF 15 FLAVORS

Great to munch on any time of day because they're "naturally" good for you. Made with fruits, nuts and carbs—they're delicious! No preservatives or artificial colors are added! Try some.



Buy 1 Pkg. at 1.09 ea.

GET ONE BAG FOR 1¢
3/2.19



KOTEX NEW FREEDOM

MAXI PADS, 30's **329**

MINI-PADS 30's **239** ea.

KOTEX LIGHT DAYS

PANTY LINERS Regular or Deodorant

Box 30 **199** ea.

COMMUTER NO-SPILL CUP
Insulated. 12 oz. capacity. Won't spill. Prepriced 4.95

2.98 each

GET 2nd FOR 1¢
2/2.99

PRO® PAC-MAN™ or MS. PAC-MAN™ WET 'n DRY COMBS
Your choice

99¢

GET 2nd FOR 1¢

MINIATURE OIL LAMPS
Pre-filled with oil. Colorful antique designs.

2.98 ea.

GET 2nd FOR 1¢

G.E. LIGHT BULBS
60, 75 or 100 WATT SOFT WHITE

ONE 4-PACK 3.76

GET 2nd PKG. FOR 1¢



FUJICOLOR COLOR PRINT FILM

3 roll pack **677**

110 or 135 size 24 EXPOSURE
Great quality! Great Value! Your Choice



PRO® CRYSTAL FAMILY COMB PACK
PACKAGE OF 5 STYLES
PKG. 5 - **299**



PRO® REGENCY SHELL™ NATURALS HAIR BRUSHES

399

YARDLEY BATH SOAPS
4.25 oz. bars English Lavender, Aloe Vera, Oatmeal or Cocoa Butter.

BUY TWO BARS at 79¢ ea.

GET 3rd BAR FOR 1¢
3/1.59

EXTRA STRENGTH SUPER PLENAMINS®

The higher, high potency multivitamin
BOTTLE OF 100 PLUS 30 FREE!
699 ea.

ORIGINAL FORMULA SUPER PLENAMINS®

VITAMIN & MINERAL SUPPLEMENT
11 vitamins, 8 minerals
BOTTLE OF 100 PLUS 30 FREE!
599 ea.

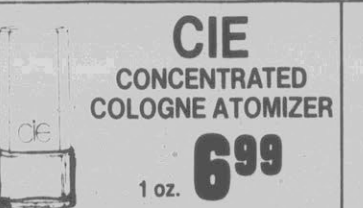

CIE CONCENTRATED COLOGNE ATOMIZER
1 oz. **699**



TUCK CELLO TAPE
1/2" x 800"

.69 ea.

GET 2nd FOR 1¢



SHERBITS CANDY ROLLS

Mints and assorted flavors to each 5-pack.
BUY ONE 5-PACK at 1.49

GET 2nd FOR 1¢



OVER 300 COOKIES - 30 BAGS SNACK PACK COOKIES

30 INDIVIDUAL BAGS OF OVER 10 FUN-SIZE COOKIES
Choc. Chip
Choc. Peanut Butter
Choc. Almond

199



TIDAL WAVE BUBBLE GUM

5 BIG CHUNKS PER PKG.
Orange, Grape, Strawberry

BUY 3 PKGS. at 30¢ ea.

GET 4th FOR 1¢
4/91

RAGU TRADITIONAL "OLD WORLD STYLE" SPAGHETTI SAUCE

PLAIN, MEAT OR MUSHROOM
15.5 OUNCE

BUY 2 JARS at 1.09 ea.

GET 3rd JAR FOR 1¢
3/2.19

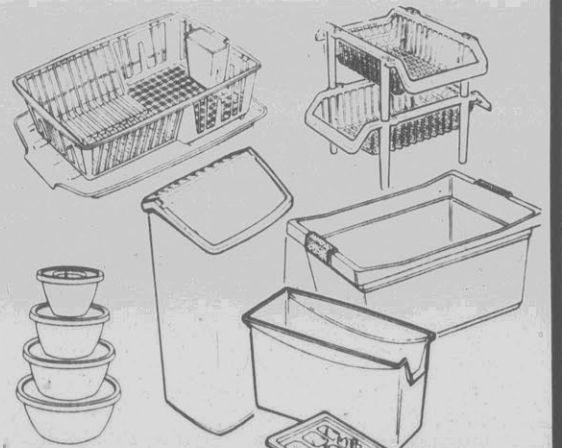

3 PIECE SINK SET
Dishrack, drainboard, utensil holder **4.59** ea.

STACKING STORAGE BIN **2.29** ea.

48 QT. TIDY-ALL CAN
Removable swing-top lid **5.99** ea.

14 QT. RECT. DISH PAN **1.99** ea.

ICE CUBE TRAY & BIN **1.79** ea.

8 PC. COVERED BOWL SET **3.19** ea.



THE HOOKER™ BRAIDED OLEFIN HANGER
28 IN. LONG
Assorted Colors
(Planter not included) **199**



THREE TIER HANGING BASKET
Vinyl clad wire
Asst. Colors
Dozens of uses **299**

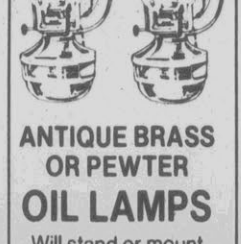

ANTIQUE BRASS OR PEWTER OIL LAMPS
Will stand or mount on wall. 10.6 in. high **699** ea.

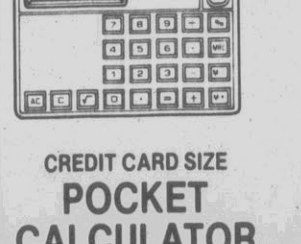

CREDIT CARD SIZE POCKET CALCULATOR
8 digit LCD, full feature, batteries and business card pouch included **999**

COUPON

SIGHT SAVERS® LENS CLOTHS
Pocket-size to take along anywhere you go!
SUGGESTED RETAIL 39¢

GET 1 WITH COUPON FOR 1¢

LIMIT 1 WITH COUPON WHILE QUANTITIES LAST

COUPON

PRO® POCKET COMB
Great for pocket or purse!
SUGGESTED RETAIL 29¢

GET 1 WITH COUPON FOR 1¢

LIMIT 1 WITH COUPON WHILE QUANTITIES LAST

Hollowell's

DRUG STORES, Inc.

Quality • Competitive Prices • Service
Serving Greenville Area For Over 50 Years

Three Full Line Drug Stores Computerized Pharmacy Service Free City-Wide Delivery Attending To All Patient Needs
10% Senior Citizens Discount On All In-Store Purchases

811 Dickinson Ave. Phone 752-7105 Mon-Sat. 8-7:30 Sun 1-7:30
Parkview Commons Across From Doctors Park 757-1076 Mon-Fri 9-4
6th & Memorial Drive Phone 758-4104 Mon-Sat. 8-10:00 Sun 1-10:00

Swedish Navy Denies Submarine Distress Signals

By BIRGIT LOFGREN
Associated Press Writer
BERGA NAVAL BASE,
Sweden (AP) — Divers
joined the search today for a
suspected Soviet bloc sub-
marine possibly damaged by
a mine explosion near

Sweden's main naval base,
authorities said.
Capt. Sven Carlsson, the
navy's chief spokesman, also
said a mobile camera at-
tached by cable to the sub-
marine salvage ship Belos
had been lowered into

the waters where the sub was
believed hiding.
He said the Swedish navy
had established sonar con-
tact for several minutes
Tuesday with the suspected
sub in the southern part of
Mysingen Bay where a mine

was exploded at noon Mon-
day.
The sonar findings did not
provide any definite results
but there was "cause to
continue the search in the
area," he said.
He said the mine explosion

ought to have damaged the
sub, first sighted 13 days ago
off the top secret Musko
naval base, about 20 miles
south of Stockholm.
But Carlsson denied re-
ports in the newspaper
Dagens Nyheter that a dis-
tress signaling device or
buoy apparently from the
sub's emergency equipment
was found in the southern
part of Mysingen Bay. The
daily had referred to reports
by the coast guard, which
also denied having found a
buoy, Carlsson said.

In its report, Dagens
Nyheter speculated that the
suspected sub was badly
damaged and that it proba-
bly was unable to surface.
Carlsson said he could not
comment on another Dagens
Nyheter report that a
yellowish powder dye, said to
be used by submarines in
distress as a means of
signaling to air rescue units,
also had been sighted in the
area.

Carlsson said search
operations continued in the
smaller area of Hors Bay,
separated from Mysingen by
islands a few miles wide.
Hors Bay has been effec-
tively blocked by the
Swedish navy to stop any
intruder from escaping and
can now be regarded as a
"lake," naval sources say.
Carlsson said Tuesday it
was increasingly likely one
submarine was in Mysingen
Bay and another was in Hors
Bay to the north, where the
navy began its hunt after a
periscope was sighted Oct. 1.
The center of the two bays
are about six miles apart and
Hors Bay's two outlets go
into Mysingen Bay.

Steel nets, mines and a
Swedish submarine block the
bay's two outlets.

The Swedish ambassador
to the United States, Wilhelm
Wachtmeister, said in an
interview in Washington to-
day with CBS-TV's "Morn-
ing" program:

"We apply more and more
severe measures the longer
this goes on. We send down
the depth charges closer and
closer to the ship but not so
close that we destroy it, but
close enough to bring it up to
the surface."

More than 30 depth
charges have been dropped
since the sub was first
sighted. Asked if the Swedes
would destroy the sub, the
ambassador replied: "That

is not our intention."

It is generally believed the
vessel is a Soviet-bloc sub,
although the navy has re-
fused to publicly confirm that
speculation. The Kremlin has
suggested there is no sub,
and that Sweden concocted
the hunt to stir up anti-Soviet
hysteria.

Neutral Sweden has
become increasingly
sensitive to alien subs pro-
wling its coast. Ten foreign
subs have been spotted off
Swedish shores since last
October, when a Soviet sub
believed armed with nuclear
torpedoes beached near the
Karskrona Naval Base 240
miles southwest of
Stockholm. The Swedes dis-
lodged the sub after nine
days and sharply protested
to the Kremlin.



NOT IN TIME — Volunteers rush 7-year-old Anthony Dixon from the surf at Carolina Beach where they had paused to try to resuscitate him after he was caught in a washout and drowned. He and others had been wading in the surf for some minutes before the washout carried him beyond the reach of

his companions. An adult male was also rescued after he tried to swim to the rescue of the boy and was washed away from him Tuesday. The time of the accident was approximately 3:30 p.m. (AP Laserphoto)

Drowned Child Had Pitt Ties

CAROLINA BEACH — The five-year-old son of a former Ayden resident drowned yesterday when a rip tide swept him out to sea.

The child identified as Anthony Dixon, son of Linda Bright Dixon, formerly of Ayden, was playing in a tidal pool behind two sandbars on Carolina Beach about 3:30 p.m. when the rip tide caught him and took him out to sea. Richard Ebersole, a former Greenville resident, reportedly went into the ocean in an attempt to save the boy and nearly drowned himself. Pleasant Island Rescue Squad Chief Jeff Thompson said. Ebersole, 34, is being treated in the intensive care unit of New Hanover Hospital. He is the former manager of Carolina Model Homes in Greenville. Mrs. Dixon and her son has moved to Carolina Beach Monday, police there said they were told. For some time previously they had lived in the Wilmington area.

Onlookers of the rescue attempt apparently pulled the man and boy from the water and attempts to resuscitate the child were unsuccessful.

Officials at Carolina Beach described weather conditions there Tuesday as "a northeaster, unusually bad."

Senior Citizens Hold Meeting

Town and Country Senior Citizen Club recently held its regular meeting at Saint Paul's Episcopal Church.

Reports on the dinner cruise at Morehead City were given during the meeting.

Members voted to host a Pre-release graduation April 20, 1983.

Members going to the

World's Fair were reminded that the buses will leave at 8 a.m. Thursday from Carolina East Mall.

Julia Lilly, a guest at the meeting, was welcomed and October birthdays were recognized.

Plans will be made to tour the winery at Rose Hill and to have lunch at the Graham House in Kenansville.

Gala Opening, Nov. 6, 1982

New Pitt Co. Fair Grounds Flea Market

Greenville Blvd., N.E., P.O. Box 8263
Greenville, N.C. 27834

No Admission Charge
Free Prizes

Saturdays & Sundays - 8 A.M. to 6 P.M.
Rent-a-Space...Show and Sell Your Wares!!
10,000 Sq. Ft. Exhibit Hall

(Free Space To Local Church
or Charity - Opening Day)

•Spacious Parking
•Concessions on Premises

*Hot Air Balloon Demonstration
by Balloons Aloft, Inc.

*Light Air Craft Demonstration
by Frank Smith

*Turkey Shoot Nov. 13

For Reservation and Information
Call

(919)746-3541 or (919)746-3550

Pic 'n Pay Shoes

Sale. 35% off our newest women's casuals.

\$9

Reg. \$13.97

Tassel or bow styles. Assorted colors.

Girls' bow style. 11-4. \$7
Reg. \$10.97

Wood and canvas tote. Reg. \$9.97... \$7

Knee socks, selected styles... 1/3 off

Greenville Blvd. on 264 ByPass
Greenville, N.C.

Sale prices good thru Sun. MasterCard or Visa. Open evenings

FURNITURE WORLD

Mon.-Fri. 10 A.M.-7 P.M. Sat. 9 A.M.-6 P.M.

BUNK BED ENSEMBLE



Sturdily Constructed
Bunk Beds With Ladder

\$99⁹⁵

1/2 Price
Regular \$200.00

2808 E. 10th St.
(Old A&P Building)
757-0451

"My new glasses help me see better. And I look better."



"I never really felt good about my old glasses because I didn't like the way I looked."

"So I went to Pearle. I tried on all kinds of frames: round, square, enameled, metal trimmed. Even designs from Europe. Then a stylist helped me find the perfect pair."

"Now I like the way I look in glasses. And so do a lot of other people."



Nobody cares for eyes more than Pearle.

Carolina East Mall
Greenville

©1982 Searle Optical Inc.

The Music Shop Greenville Square

Thursday, Friday & Saturday Only

Entire Stock Of Guitars, Amplifiers, Drums
Public Address Systems And Pianos On Sale
At Unheard-Of-Prices!



Gibson Les Paul Guitar Only \$895⁰⁰ Save \$300.00	Fender Jazz Bass Guitar Only \$790⁰⁰ Save \$300.00	Kohler & Campbell Console Pianos Only \$1495⁰⁰ Save \$485.00
Pearl 5 Piece Drum Set Savings Up To \$500⁰⁰	Fender Mustang Bass Guitar Only \$495⁰⁰ Save \$200.00	Fender Stratocaster Guitar Only \$775⁰⁰ Save \$300.00
Gretsch Guitars Only \$295⁰⁰ Save \$75.00	Kustom P.A. Systems Savings Up To \$350⁰⁰	Lab Series Amps By Gibson And Fender Amps Savings Up To \$565⁰⁰

Financing Available Lay-A-Way For Christmas

THE Music SHOP
756-0007

Many More Spectacular Savings
Greenville Square Shopping Center
756-0007

Seven Out Of Ten Retirees Expected Get Pension

By MERRILL HARTSON
AP Labor Writer

WASHINGTON (AP) — Seven out of 10 middle-age Americans will get pensions by the time they quit working, an insurance industry group says in an upbeat assessment of the nation's retirement system.

The sum of the pension and Social Security payments to those retiring in the year 2004 will give most retired people a major part of the income they had been receiving while working, according to a study commissioned by the American Council of Life Insurance.

"We see the study as an important one for the immediate insights it offers and as a starting place to stimulate debate on national policy," G. David Hurd, vice president of Bankers Life Co. and head of a council task force, said in releasing the report.

He said the finding by a private economics research firm "contradicts some widely held beliefs and erroneous assumptions on the subject."

The study, prepared by ICF Inc., used pension participation of workers in 1979 and assumed a standard retirement age of

65. It concluded that the proportion of Americans who receive pension benefits will rise dramatically by the turn of the century.

The study focused on workers between the ages of 40 and 44 who were vested in pension plans, noting that presently only about half of all workers have some kind of pension coverage.

The insurance industry council said it had the study done because it wanted to find out what proportion of workers will obtain pension coverage as they move through their working years toward retirement at the turn of the century.

Among the findings of the ICF study were:
—By the year 2004, approximately 85 percent of all married families and 66 percent of all married individuals can expect pension benefits. A married family is one that will receive more than one pension. A married individual's family will receive only one pension, regardless of the number of members who worked.

"This means that there will continue to be a dramatic growth in the proportion of retiring people who get pensions, even on the conservative assumption of no future growth in

percentage of participation of the work force in pension plans," Hurd said.

—About half of all married couples should draw benefits from both spouses' employment.

—Pension and Social Security benefits combined will replace more than three-quarters of pre-retirement income on an after-tax basis.

—Almost half of workers who were in the range of age 40 to 44 during the 1979 study period — but who were not covered by a pension plan — can still expect to receive pension benefits at retirement.

—Of those who will not ultimately receive pension benefits, nine-tenths either will be unemployed before they retire or will have worked fewer than 10 years.

Despite pessimistic forecasts about its future, the Social Security system will provide more than 60 percent of total retirement benefits for those receiving both Social Security and pension benefits, the study said.

It said that Social Security payments in the year 2004 will account for over half of all total benefits, even for those who

had salaries of \$30,000 or more a year — and nearly 80 percent for those who earned \$15,000 or less annually.

Over the 25-year period between the 1979 control year studied and the year 2004, the study said, there will be a dramatic increase in the proportion of people age 65-69 drawing an employer pension.

It said that more than 60 percent of married couples and 40 percent of unmarried individuals can expect to receive annual pension benefits above \$2,500 by the turn of the century. And the report also said that over 35 percent of married couples and 18 percent of unmarried individuals can expect to receive annual pension benefits in excess of \$5,000.

Dial-A-Prayer
752-1362

Acquitted Over Soybeans Clash

FAYETTEVILLE, Ark. (AP) — Wayne Cryts, the farmer who got into trouble when he removed soybeans from a grain elevator that had gone bankrupt, has been acquitted of interfering with a law officer.

A U.S. district court jury deliberated about two hours Tuesday afternoon before returning the verdict.

Cryts has been in and out of the courts in Arkansas over the past year in the complicated bankruptcy case.

The latest charge against him stemmed from an encounter with Deputy U.S. Marshal Chuck Papachio in Gravette on Aug. 14. Cryts was in the northwest Arkansas community to serve as grand marshal of a parade when Papachio tried to seize the van Cryts was driving as partial payment of a bankruptcy court claim.

On June 7, U.S. Bankruptcy Judge Charles Baker had ordered Cryts to pay \$287,000 to cover losses suffered when Cryts took 33,000 bushels of soybeans from the bankrupt elevator. Baker had ordered the soybeans sold to satisfy the elevator's debtors.

Cryts, of Puxico, Mo., has refused to pay the money, saying the soybeans rightfully belonged to him. He also is appealing the ruling.

The beans were among the tons of grains farmers had stored in 11 Missouri and Arkansas elevators owned by James Brothers Co. of Corning, Ark., which filed for bankruptcy in August 1980.

Cryts took the soybeans from an elevator near New Madrid, Mo., and stored them in February 1981 in an elevator in Bernie, Mo. He removed the grain from that elevator in July 1981.

Baker jailed Cryts for civil contempt of court for 34 days in April and May because the farmer refused to name the people who helped him remove the grain.

During testimony Tuesday,

Cryts told the court that he did not know at the time of his encounter with Papachio to whom the van belonged. He said he learned last week it was registered to "Cryts Farms."

Deputy Sheriff Donald Townsend of Benton County told the jury that a large crowd gathered each time Papachio tried to take the van. One elderly woman hit a county investigator with her purse, he said.

Hospitality House Looks At Hurricanes

WASHINGTON — Kay Currie is airing a special on hurricanes on her Saturday Hospitality House program from 1 to 1:30 p.m. The focus will be on dramatic filmed scenes from Hurricane "Hazel" of October, 1954, a storm that heavily damaged coastal North Carolina.

John Sanders, a coastal weather specialist with the University of North Carolina Sea Grant College program in Raleigh, will give details on the formation and travel pattern of hurricanes.

Hospitality House is broadcast each Saturday over WITN-TV, Channel 7.

Dismiss Deputy On Bribes Count

KINSTON, N.C. (AP) — A Lenoir County sheriff's deputy was dismissed from the force Tuesday after being charged with six counts of bribery in connection with alleged moonshine and gambling operations, Sheriff Leo Harper said.

Deputy Charles Robert Jones' arrest came after a three-month investigation by the department, the State Bureau of Investigation and state alcohol law enforcement officers, Harper said.

Maxwell
FURNITURE

Red Tag Sale

Buy Now on Our Revolv-Account Credit
No Monthly Payments
and **No Finance Charges**
'til February '83

10% TO 50% OFF

Simply find the Red Sale Tags on our floor and you'll Save 10% to 50% Off the regular price.



Complete Living Room As Shown
\$499⁹⁵

Traditional Styled 4 Piece Bedroom Group
\$699⁹⁵ Save \$249.85
Cameron oak finish on oak veneers, solids, and selected hardwoods
• Triple dresser • Verticle mirror
• Chest
• Full/Queen-size panel headboard
Night stand priced separately at **\$139.95**
Bed frame and bedding priced separately

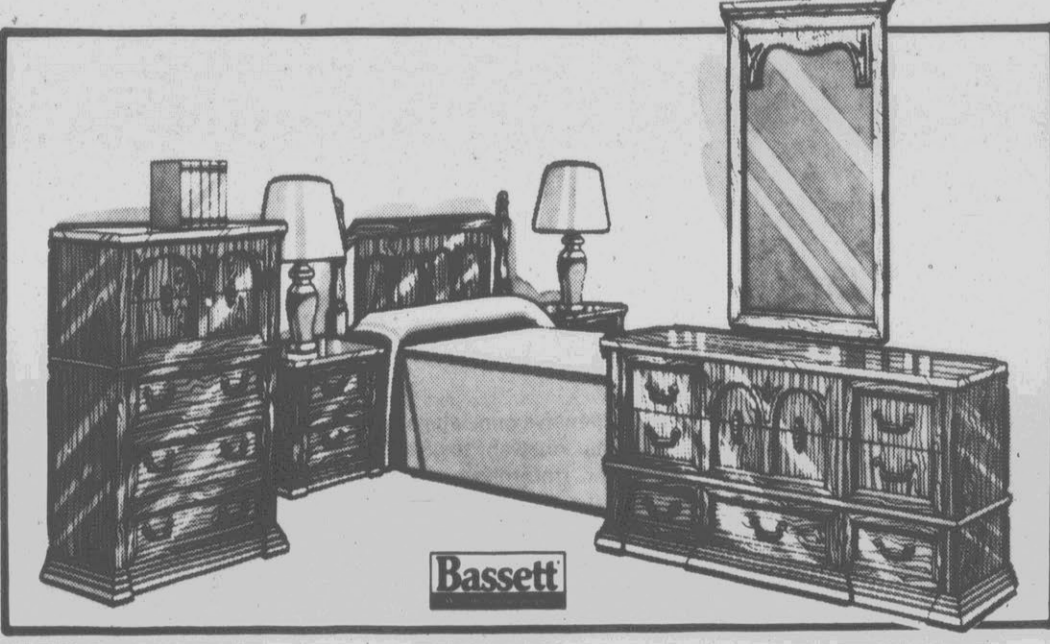

Bassett



All Wood stool
\$9⁸⁸ Save Over 1/2
• 30" tall
• Padded foam Vinyl seat
• Completely finished

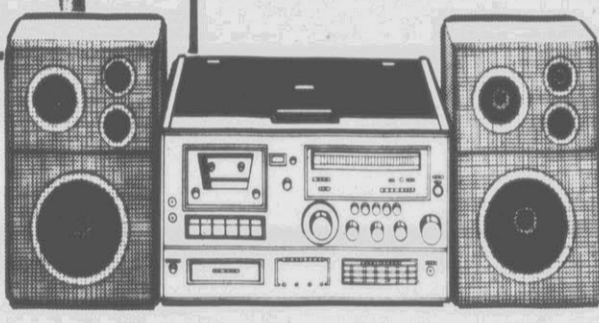

Compact Stereo System
\$269⁹⁵ Save \$130
• AM/FM/FM-MPX receiver
• Cassette player/recorder
• Semi-automatic turntable

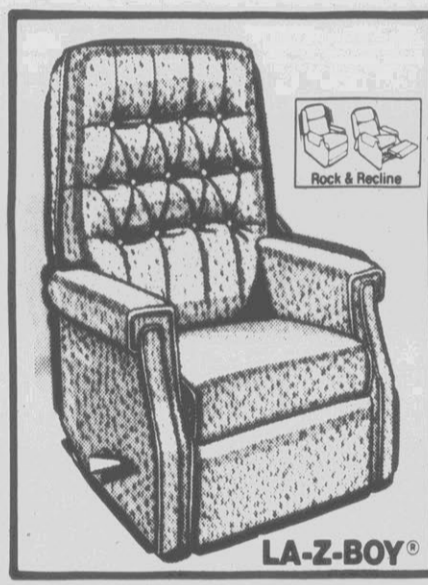

Rock & Recline

• Free & Immediate Delivery On Most Items
• Customer Satisfaction Assured
• 4 Ways To Say "Charge It!"
All of This Plus Our Low Prices

Transitional Styled Reclina-Rocker®
\$249⁹⁵ Save \$120
• Covered in durable 100% Nylon biege tweed cover
• Deep tufted 40" high back

Complete 7 or 8 Piece Contemporary Living Room Group Your Choice
\$499⁹⁵ EACH Save \$229.65
7 PIECE GROUP INCLUDES:
• Sofa
• Love seat (not shown)
• Cocktail Table
• 2 End Tables
• 2 Lamps
8 PIECE GROUP INCLUDES:
• Sofa
• Chair
• Ottoman
• Cocktail Table
• 2 End Tables
• 2 Lamps

★★ ATTENTION! ★★

Belvoir Factory Outlet

We will be open two days a week,
Fridays & Saturdays

We now have more space to accommodate you. If you are not looking for atmosphere, just stretching your dollars, come on over and visit our store.

15% Off Sale
On All Fall Merchandise
October 15 & 16

The Specials This Week Are:

Shetland Wool Pullover Sweaters
Valued At \$45
\$7⁹⁹
Closeout At
As Long As They Last
Makes Excellent Christmas Gifts

Vinyl Diaper Bags
Valued At \$7
\$2⁵⁰
Now

Sasson Jogwear & Blouses At A
Terrific Savings To You Direct From Our Factory.

We Have Men's, Ladies, Children's Wear At Discount Prices
Featuring Such Names As: Osh Kosh, Levi's, Levi Jr.
Corduroys, Cos Cob, Miss Lizz and Castle Square.

Our Location is Hwy 33, Old Belvoir Schoolhouse
Hours: Friday 9:30-5, Saturday 9:30-4

Maxwell
FURNITURE

604 Greenville Blvd.
Mon. thru Thur. & Sat. 10 AM to 6 PM
Fridays Only 10 AM to 8 PM

4 WAYS TO SAY "CHARGE IT"
Use Our Own REVOLV-ACCOUNT credit
AMERICAN EXPRESS
MasterCard
VISA

Blame Light Fixture In Nat'l Spinning Fire

WASHINGTON — Local Fire Chief Tony Abeyounis and officials of National Spinning Co. here said in a report that the Sept. 7 fire at the plant that resulted in the deaths of four employees originated in an overhead lighting fixture.

"We still are not sure what caused the light to malfunction," said Don Barham, vice president of industrial rela-

tions with the company. "Our insurers are still investigating the exact cause, but the Washington Fire Department, the State Bureau of Investigation and our insurance company have determined that the fire started electrically from an overhead light."

The fire broke out shortly after midnight as workers in the Washington dye plant

returned from Labor Day vacations. The four employees died when they were overcome by smoke while attempting to extinguish the fire. Some 150 other employees were evacuated safely.

Damage from the fire has been estimated to be in excess of \$7 million, according to the company, including a substantial loss at-

tributed to yarn that was damaged by smoke and also structural damage to the facility.

"We are deeply saddened by this tragic accident," said Buster Humphreys, vice president of manufacturing. "It's the type of situation you hope never happens, but when it does you handle it the best way you can. We owe a great deal of gratitude to the Washington, Old Ford and Bunyan fire departments and volunteer firemen for re-

sponding magnificently and to Chief Abeyounis for assisting us in getting to the bottom of this situation.

The company officials said the Division of Occupational Safety and Health Administration (OSHA) of the N.C. Department of Labor completed its investigation recently and found that no violations contributed to the fire. A second investigation, termed "wall to wall" by OSHA officials, was then completed in both the yarn and dye plants. No violations were found and no citations were issued for any reason in either plant, National Spinning said.

OSHA investigates all in-

dustrial accidents when a fatality is involved. National Spinning officials also said that a memorial, in

memory of the four employees who died, will be given to the Washington Fire Department. They said de-

tails are being finalized between the company and the fire department and will be released at a later date.

NASA Concerned Over Second Shuttle Engine

CAPE CANAVERAL, Fla. (AP) — While NASA says it's confident the space shuttle Columbia will blast off on time next month, there could be a delay in the January launch of the Challenger, the nation's second reusable spacecraft.

A pressure leak in one of Challenger's three main engines has delayed their delivery from the National Space Technology Labs in Mississippi to Kennedy Space Center, where Challenger is being prepared for flight.

The engines were scheduled to arrive in Florida last month.

The three Rockwell International engines must go through a battery of tests before being certified for installation, and the delay could push back the scheduled Jan. 20 launch date by a week, officials said.

"During some of the calibration tests, we were not satisfied and we did it again," said James Kukowski, a NASA spokesman in Washington.

The Challenger will place an advanced tracking satellite in orbit.

NASA has been trying to

maintain the present launching schedule to gain the confidence of shuttle customers, since commercial satellite companies and the Department of Defense demand firm launch times with no delays.

So far, two of the Challenger's engines have been certified after a 500-second test firing and should be delivered to the space center by Nov. 22 or 23, Hess said. The third should arrive a few days later.

A test firing of Challenger engines on the launch pad should be possible by Christmas, officials say. But a Jan. 20 launch "is still conjecture," Kukowski said. "We're aiming for it but it's going to be tight."

Preparations continued smoothly Tuesday, however, for the fifth flight of the Columbia, scheduled to take off Nov. 11 and carry two satellites on its first commercial mission.

The 8,000-pound satellites were hoisted Tuesday into a special "super clean" room at the top of the shuttle's launch platform, 189 feet above the pad. They will be placed in Columbia's cargo bay on Oct. 18, said space

center spokesman Mark Hess.

One satellite will boost telephone and television service in Canada, and the other is designed to increase American telephone companies' capacity to handle business conference calls.

Revival Held At Landmark

A revival being led by evangelist and broadcast minister Dr. Monroe Parker is underway at Landmark Baptist Church on Highway 264 West.

Dr. Parker will lead services tonight through Saturday at 7:30 p.m. and Sunday at 10 and 11 a.m.

Dr. Parker, who has been preaching since before he was 20, has conducted more than 1,200 evangelistic campaigns in 46 states and has spoken in hundreds of high school, colleges, Bible institutions and theological seminaries.

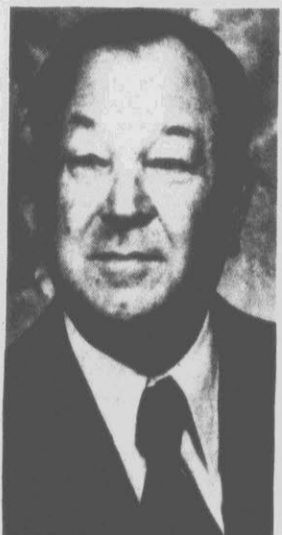

DR. MONROE PARKER
He has served on the faculty of Bob Jones University and some other Bible colleges and seminaries and was president of Pillsbury Baptist College in Owatonna, Minn. for eight years. He also has served as president of the Minnesota Baptist Convention.

A nursery is provided during each service.
Having problems with dogs in your neighborhood? Call Animal Control at 752-3342.

Instructor Suffers Burns

A U.S. Marine Corps sergeant from Cherry Point received powder burns to his face here yesterday during a police department training session — the department's widely praised "Shoot, Don't Shoot" combat stress course.

Chief Glenn Cannon said Staff Sgt. Lawrence P. Trackey, one of the instructors, was taken to Pitt County Memorial Hospital's emergency room to be checked after he was "shot in the face" by one of the students. However, Cannon said Trackey, a military policeman, was "not hurt."

The "Shoot, Don't Shoot" training program involves the use of real people — both law enforcement officers and opponents — armed with real guns, although the weapons are loaded with blanks. The use of real opponents who can think and react makes the combat stress course more realistic and unusual.

All Greenville officers are required to complete the course and the department also provides the training — as it was doing yesterday — for officers from other law enforcement agencies.

Meet Thursday

ATLANTA (AP) — Former President Carter and his wife, Rosalynn, plan to meet Thursday with Jihan Sadat, the widow of slain Egyptian President Anwar Sadat.

The luncheon meeting at the Carter home in Plains, Ga., will be private and neither the ex-president nor Mrs. Sadat will make a statement, said a spokeswoman for Carter, Jane Simpson.

NAMES CORRECTED
There was an error in the listing in yesterday's edition of the names of North Pitt High School seniors to be interviewed as candidates by the Morehead Scholarship Committee.

Thomas W. Leggett and Ken Whitehurst are among those to be interviewed.

CLIFF'S
Seafood House and Oyster Bar

Washington Highway (N.C. 33 Ext.) Greenville, North Carolina
Phone 752-3172

Wed. & Thurs. Nights

Popcorn
Shrimp

\$2.95

Takeouts Welcome

PRICES ARE ON THE *Fall* at **BOB'S**

SUPER SURGILATOR AGITATOR

2 SPEEDS / 2 CYCLES

Energy Miser Model

Model LB3000

Terrific Savings on this quality HEAVY-DUTY Whirlpool washer

While quantities last

\$318⁰⁰

Dryers, Refrigerators, Ranges, Dishwashers, Microwaves All On Sale!

Bob's TV Offers Service On MOST TV And Appliance Factory Trained Service Dept. 90 Day Cash Plan Easy Terms

TV & APPLIANCE

3205 South Memorial Dr. Greenville N.C.

Telephone 756-8830

108 East Second St. Ayden, N.C.

Telephone 746-4021

SALES & SERVICE

If you LIKE OUR SERVICE... you'll LOVE OUR PRICES!

—BRING IN THIS AD—

SELECT GROUP OF Designer Frames by Avant Garde Polo and Playboy

50% Off

SINGLE VISION Rimless Eye Glasses Any Tint \$4. \$44.95
B & L Rayban Sunglasses (With G-15 Lenses) 30% Off
(Ladies Rayban 50% Off)

Senior Citizens Discount 20% Off
Also

Large Selection Of Frames Only \$2.00

CLEAR VUE OPTICIANS COUPON

\$1200 Discount

This Coupon Is Good On Any Glasses Not On Sale
Offer Good Thru 10/30 —This Coupon Must Accompany Order—

CALL US FOR AN EYE EXAMINATION WITH THE DOCTOR OF YOUR CHOICE. 752-1446

Greenville Store Only

315 PARK VIEW COMMONS ACROSS FROM DOCTORS PARK GREENVILLE 752-1446 OPEN 9 A.M. TIL 5:30 P.M. MONDAY THRU FRIDAY

Attention!

Carolina Microfilm Services, Inc.
1405 Dickinson Avenue
Greenville, N.C. 27834
919-752-3776

Direct Image Addressing

An Addressing Service available to you exclusively from our new location at 1405 Dickinson Avenue.

Say goodbye to those costly metal plates, those expensive gum labels, and those long hours you spend at the typewriter each time you want to give that personalized look to your direct mail, club newsletter, fraternity or sorority newsletter, or church newsletter, only to have to do the very same thing the next week. Or even worse, postpone getting out your mail because you do not have the time to address to all your members.

We print your address directly onto your mailing media or envelope at 3200 pieces per hour via the 785 Addressing Equipment and a neat 3x5 you or we prepare only one time and you continue to use it over and over.

Now you too can make that 5:00 mail deadline.
See the addresser at Carolina Microfilm Services, Inc. The first 50 cards free to the first 50 clubs, fraternities, sororities, businesses or churches during the week of October 11th thru the 15th.

Carolina Microfilm Services, Inc.

1405 Dickinson Avenue
Greenville, N.C. 27834
(919) 752-3776

The case of the missing butcher.

Once upon a time, before grocery stores put horseraces on television, there was such a thing as a real butcher.

Butchers came in all sizes and shapes - fat, thin, even ugly - but they were all as friendly as could be.

They kept sawdust on the floor to keep it clean, took good care of their knives, and referred to the meat they bought as "nice", "real nice" and "fittin" - which was the best.

Best of all, when they saw you comin', they knew about what you wanted. They could take one look at your grocery basket (or your mother's grocery list), know you had company coming, and then head for the ice box to get you something "real nice".

Unfortunately, real butchers are all but gone now.

But at Overton's real butchers live. No two-way mirrors. No buzzers in the back of the store. No televised horseraces. Yep, real live butchers. Sawdust and all. You can even talk to 'em.

And every minute that Overton's is open, they're set to get you something "fittin".

Come see us.

OCTOBER SALE

SAVE NOW DURING
BOSTIC-SUGG'S
FABULOUS OCTOBER SALE
 ...STOREWIDE SAVINGS
 ON NAME BRAND HOME
 FURNISHINGS...SAVE
30...40 & UP TO 50% NOW!!

Bostic-Sugg

Furniture, Inc.

Our 43rd Year *Furniture of Excellence*

401 West 10th St., Greenville - 758-2513



TANK ASHORE — Members of a mine-clearing crew inspect a muddy World War II vintage Sherman-type tank found embedded in the sea near Port-en-Bessin in Normandy recently. The 26-ton tank, still containing a load of shells and phosphorous grenades, will be sold either to a museum or private collectors. (AP Laserphoto)

Pre-WWII Trimotor Is For Sale: \$175,000

By JOHN PLATERO
 Associated Press Writer
 OPA-LOCKA, Fla. (AP) — It once carried Adolf Hitler, sank in the icy waters of a fjord and was abandoned for years on a jungle airstrip in Ecuador.

Now this pre-World War II JU-52 trimotor, known as "Iron Annie," is up for sale for \$275,000.

"I'm going to miss it," says Martin Caidin, an author-pilot who had the 47-year-old airplane rebuilt six years ago after buying it in 1975 for \$52,500.

"But, at the moment, it is too expensive for me to keep."

The "corrugated condominium," as Caidin calls it, is one of the stoutest airplanes ever built. It served as a commercial airliner in Norway and was used by the German Luftwaffe during World War II. The JU-52 was first designed by Hugo Junkers of Germany in 1931, and was used as an airliner in 55 countries.

"It's the safest thing you've ever flown," says Terry Ritter, who rebuilt the JU-52 in 1976 — a project that cost \$275,000.

"There are only four of these still flying in the world," he said. "The other three are owned by the Swiss government."

The plane is distinctive on the ground or in the air because of its three large radial engines, tail wheel, corrugated aluminum "skin" and thick wings. Caidin's plane has been repainted with wartime colors — dark green with the underside a robin's egg blue.

Although "Iron Annie" weighs 15,700 pounds empty and can fly with a gross weight of 24,500 pounds, it is a fine short-field aircraft.

The JU-52 is not fast. It cruises at 135 mph, stalls at less than 70 mph, isn't pressurized and is not a quiet aircraft.

"It's very noisy — hot when it's hot, cold when it's cold," says Ritter. "But that's flying. If you want

comfort, fly commercial." The Federal Aviation Administration has certified it only as an "experimental" aircraft.

The cockpit is small. A jump seat behind the pilot and co-pilot is for a flight engineer, although not required for normal operation.

Four individual seats are lined down each side of the fuselage with a narrow aisle in between. There are two hatches on top of the plane. During World War II, German crewmen could stick their heads through them to man machine guns when attacked.

The first JU-52s were built with a single engine, making

them underpowered, though highly efficient.

The design was soon altered to accommodate three power plants. The radial engine found best suited for the JU-52 was made by Pratt & Whitney. Junkers obtained manufacturing rights from the U.S. company and, ironically, JU-52s flown by the Luftwaffe in World War II were powered by American-designed engines.

Records show that 4,845 JU-52s were built in Germany before and during the war. About 150 copies were built in Spain after the war's end by Construcciones Aeronauticas S.A. and designated CASAs rather than JUs. Three are in the United States.

Caidin's JU-52 came off the Dessau, Germany, factory line in 1935. It was sold to Det Norske Luftfartseksp, the Norwegian national airlines. Equipped with pontoons, it carried 17 passengers and four crew members.

In 1940, when Germany invaded Norway, the plane was confiscated, wheels were substituted for floats and it became part of the Luftwaffe. It was used to transport cargo, troops and high-ranking officials, including Hitler, Caidin said.

When the war ended in 1945, the 62-foot-long plane was returned to Norway, fitted again with pontoons and flew sub-arctic and arctic flights for 10 years.

In 1946 it was sold to former Lufthansa Capt. Hans Drexel for a flying service he started in Quito, Ecuador. As it was being towed to a merchant vessel for shipment to South America, the Junkers sank in 30 feet of water.

After it was raised and rebuilt, it flew out of Ecuador until 1962, when it was abandoned on a jungle airstrip for eight years. In 1970, sufficient repairs were made to ferry it to Illinois for airplane buff Lester Weaver. The plane wound up at an auction in Charlotte, N.C., where Caidin bought it.

Conley JROTC Ten Years Old

The D.H. Conley JROTC, which is celebrating its 10th year, recently announced its new battalion staff.

The new staff members are: Lt. Col. Tim Elks; Major James Freeman, battalion executive officer; Major Doug Herring, administration staff assistant; Major David Lawrence, logistics staff assistant; Major Roger Jones, plans and operations staff assistant; and Major Cris Carmen, supply and maintenance staff assistant.

The D.H. Conley JROTC has an enrollment of 180 cadets this year, which is the highest enrollment in the school's history.

Drill team, drum and bugle corps, rangers and color guard will be included in this year's curriculum of the ROTC program.

JROTC advisors for the school are Col. R. Grantham and 1st St. Jack E. Pope.

CHAPTER MEETING

The Coastal Plains Chapter of Professional Construction Estimators will meet Thursday at 6:30 p.m. at the Beef Barn in Greenville.

Plant or Candle Stand

...with graceful turned Queen Anne Leg in Old World finish!

COMPARE AT \$30.00

SALE PRICE **\$15⁸⁸**

36 Inches Tall
12 Inch Top

Tiered Table

...the accent of elegance and luxury for that 'special' room.

COMPARE AT \$50.00

SALE PRICE **\$25⁰⁰**

Old World Finish
29 Inches Tall
Handsome Brass Post Galley

SAVE \$101.00 ON SOLID PENNSYLVANIA CHERRY QUEEN ANNE TABLES...

YOUR CHOICE ONLY **\$139⁰⁰** REG. \$240.00



SAVE \$101.00
DROP LEAF QUEEN ANNE TABLE

SALE PRICE **\$139⁰⁰**

\$71.00 OFF. LIST \$220.00

5 SHELF OAK CURIO CABINET BY PULASKI

SALE PRICE

\$149⁰⁰

Two Doors, Glass Shelves & Lights



\$71.00 OFF. LIST \$220.00

SAVE \$101.00

OVAL QUEEN ANNE TABLE IN SOLID CHERRY

SALE PRICE

\$139

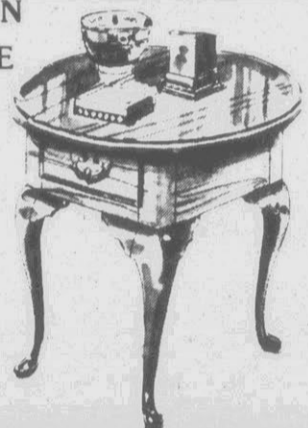

SAVE \$101.00
QUEEN ANNE OVAL COCKTAIL TABLE

SALE PRICE

\$139



\$91.00 OFF. LIST \$250.00

SIX GUN GUN CABINET BY PULASKI

SALE PRICE

\$199⁰⁰

Locking Doors Rich Pine Finish

\$71.00 OFF. LIST \$220.00

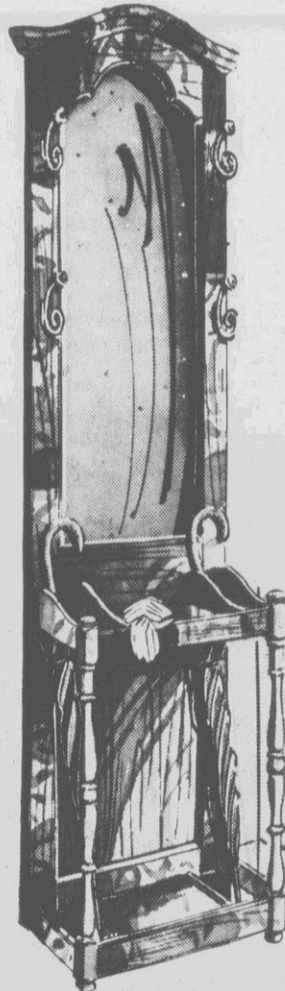

OAK HALL TREE BY PULASKI

SALE PRICE

\$149⁰⁰

Mirror & Coat Hangers

SAVE \$101.00
QUEEN ANNE END TABLE SOLID CHERRY

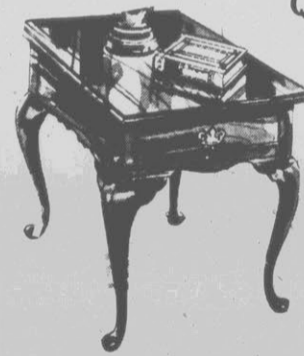

SALE PRICE

\$139

UP TO 48% OFF!! VALUES TO \$849⁰⁰. SAVE NOW!!

Take 2.

Right now, when you open an Individual Retirement Account with us, or switch one to us, you'll get more than one of the biggest tax breaks in history.

You'll get information on just how NCNB Certificates will work in your situation.

Take Up To A \$4000 Deduction On Your Taxable Income.

With the new IRA at NCNB, working individuals can contribute up to \$2000 (\$4000 for working couples) and defer taxes on that amount.

Take Home A Free Gift.

- Baldwin Brass Candlestick
- Adjustable Beam Flashlight
- "Bearheart" Bear by Dakin
- TOTES® Folding Umbrella

Offer ends November 30, 1982. \$1000 minimum deposit.

You can also take home a very special gift when you invest in an NCNB IRA, a 1-year Tax Saver, or a new NCNB 6-Month, 2 1/2-year or 3 1/2-year Certificate.

Because we know that it'll take something very special to get your business these days.

So call us or come by for all the details. But do it soon. With the tax break on an NCNB IRA, the gifts

won't last very long in your neighborhood.

NCNB

Substantial Penalty for Early Withdrawal. All depositors insured to \$100,000 by FDIC.



SPECIAL PURCHASE OF BROYHILL AND KINGSDOWN PILLOW BACK SOFAS IN COLORFUL PRINT FABRICS SELECT FROM TEN STRIPES & COLORS

BOSTIC-SUGG HAS JUST MADE A SPECIAL PURCHASE OF DECORATOR SOFAS BY TWO OF AMERICAS QUALITY HOME FURNISHINGS MANUFACTURERS AT HUGE SAVINGS...BEAUTIFUL COTTON PRINTS...SOME QUILTED...COIL SPRING BASE CONSTRUCTION...ALL HARDWOOD FRAMED.

SALE PRICE **\$449⁰⁰**

City Council Agenda Includes 9 Public Hearings

Again Survived Beach Erosion

By The Associated Press
The Cape Hatteras Light House once again met the wrath of the sea during a day of unusually high waves and rough water—and won. But elsewhere the Atlantic Ocean proved too powerful, claiming the life of a five-year-old Carolina Beach boy, stranding coastal biologists and threatening cottages along the Outer Banks.

Beach officials in New Hanover County said a rip-tide snatched Anthony Dixon from a tidal pool about 3:30 p.m. Tuesday and dragged him into the choppy surf. His father, Richard Dixon,

34, jumped into the surf to save the child and "nearly drowned himself," said Chief Jeff Thompson of the Pleasure Island Rescue Squad.

"It was unusually bad today; the tides were very high and strong due to the northeast," Thompson said.

Dixon was revived on the beach, but efforts to revive his son failed and he was pronounced dead at New Hanover Memorial Hospital.

Farther north, a two-bedroom cottage at Kitty Hawk lost a dangerous amount of ground to the Atlantic and about a dozen

Nine public hearings highlight the agenda for Thursday's 7:30 p.m. meeting of the City Council at city hall.

The hearings involve: a request the Methodist Retirement Homes Inc. to amend the thoroughfare plan by deleting First Street extending east of Warren Street and by deleting the Brownlea connector to Fifth Street; a proposed amendment to create a new "R-6(N) Neighborhood Revitalization District;" Consideration of a revised solid waste container policy; two requests for rezoning; consideration of four amendments to the Zoning Ordinance; and considera-

tion of two requests for special use permits, one to operate a restaurant-nightclub at 1104 N. Memorial Drive, and the other to operate a club at 521 W. 10th Street.

Other business on the long agenda includes: consideration of two applications for renewal of mobile home permits; presentation of comments by Farmville Boulevard residents regarding parking; consideration of a resolution approving the extension of Greenville Utilities rural water service area; consideration of a resolution declaring the intent of the council to close a portion of Powell Street, between E. Gum Road and Church Street; consideration of a Traffic Commission recommendation;

Consideration of the bid award for the 1982 street resurfacing program; resolutions approving the transit development plan and

authorizing the filing of an application for a mass transit assistance grant; consideration of three items requested by Greenville Utilities Commission; tax releases and refunds;

Consideration of a street acceptance; an amendment to the Citizens' Bikeway Committee resolution; a

request to erect a two-crypt tomb on lots in Greenwood Cemetery;

Consideration of supplemental agreements between the University of Chicago (operator of Argonne National Laboratory) and the city relative to the comprehensive community energy management program; resolution approving the sale of a disposal parcel in Southside; a resolu-

tion endorsing the constitutional amendment to authorize tax increment financing; consideration of ordinances amending the UMTA capital project grant

and the revenue sharing trust fund; consideration of a bid award for construction of the transit garage; and appointments to boards and commissions.

FRAME-IT-YOURSELF SHOPPE
DO-IT-YOURSELF & 48 HOUR CUSTOM PICTURE FRAMING
606 Arlington Blvd. Telephone 756-7454
OPEN TONITE UNTIL 9 P.M.

SALE
REVERSIBLE HANDBAGS or LOAFER
\$8
reg. 9.95 and 16.95
Ladies 5-10, Wine. Vinyl with rubber unit sole.

MENS & BOYS
\$14
reg. to 19.95
Mens 6 1/2-12 Boys 2 1/2-6 White Mesh & Suede With Studded AstroTurf Sole.

Shoe Show
Mon.-Thurs. 10 to 7
Fri. & Sat. 10 to 9
Greenville Square Shopping Center

Child's Father Urged To Come

RALEIGH, N.C. (AP) — Raleigh police are trying to convince the father of the sole surviving hostage in a three-day siege at the Amtrak station in Raleigh to visit his daughter.

Raleigh Police Capt. Robbie N. Carroll said Tuesday that police have located who they think is the father of the 9 1/2-year-old Zulie Ramirez.

Zulie was released unharmed from a train sleeper car early Monday morning by a man believed to be her uncle, Mario Evangelista Villabona Navas. He was charged with killing a woman believed to be her mother, Maria Isabel Navas Villabona Ramirez, and an 8-month-old boy believed to be Zulie's brother.

Carroll said they have located the man — also named Ramirez — in Miami, Fla. But "we have no indication he intends to come up here," Carroll said.

On the same day, Navas was arraigned in Wake County District Court on two charges of first-degree murder and one charge of kidnapping in the 70-hour standoff. That siege began Friday morning and ended almost three days later in the pre-dawn hours of Monday.

Navas, who speaks Spanish, stood with his head bowed during the 15-minute session. He and his interpreter conferred in whispers, and the interpreter answered District Court Judge Stafford Bullock's questions in English.

Prosecutor Kurt Stakeman, citing the case's complexities, asked for the maximum time possible to prepare for a preliminary hearing.

"We are now trying to determine who the defendant is — he has used several names — and what his record is," Stakeman said. Bullock scheduled a preliminary hearing Oct. 27 at 9 a.m.

Navas was taken back to the Central Prison hospital. Navas was sent to the maximum-security facility Monday because police said threats had been made against him.

Navas is a convicted drug offender. Federal prison records show that Navas was sentenced to 15 years in prison on July 30, 1976, for a conviction of conspiracy and possession with intent to deliver a narcotic. He served that sentence at three federal prisons before being paroled in November 1980. A stipulation of his parole was that he leave the country and return to his native Colombia.

Police were surprised to find during a search of the shiny metal sleeping car that Navas had over \$5,000 in cash when the siege began. Money was found scattered about the car and police also found some documents Navas tried to destroy before surrendering Monday.

"I thought initially that he had drugs in there," Raleigh Police Chief Frederick Heineman said. "He may very well have had them. We don't know. We're looking into that today."

SAVE ON HEALTH & BEAUTY AIDS AT THE NEW FOOD KING
LOCATED ON HWY. 33 IN CHOCOWINITY

Prices Effective October 14th, 15th, & 16th, 1982.

AMMENS®
America's number one MEDICATED POWDER
11 OZ. **\$2.19**

B.C. Powders
FAST PAIN RELIEF
6's **39¢**

Colgate Super
\$1.79

Colgate Great Regular Fido

All Flex Shampoo & Conditioner
16 Oz. **\$1.79**

ban®
ROLL-ON DEODORANT
1.0 Oz. Regular & Unscented **\$1.19**
1.5 Oz. Regular **\$1.59**

Body On Tap
Normal 11 Oz. **\$2.19**
Body On Tap Lite & Deep Conditioner 7 Oz. **\$1.59**

BEER ENRICHED BODY ON TAP®
SHAMPOO/CONDITIONER
Light Conditioning Deep Conditioning

Good News
3's **89¢**
6's **\$1.69**

Excedrin®
60's **\$2.59**

congespirin®
36's GOLD TABLETS For Children **\$1.29**

Arthritis Strength BUFFERIN®
40's **\$2.39**

Arthritis Strength BUFFERIN®
ANALGESIC TABLETS 100's **\$2.99**

What's News?

Education: brings The joy of learning — a life-long experience

A student writes . . . and is answered with scholarships

Perfect picture

Museum home

Books for fall '82

Education is a life-long process, not something which can be contained within the walls of any school, however distinguished. It is as much a territory for adults as children — there is no limit on curiosity. Pay the person who truly believes that the one has nothing more to learn, because that person has ceased to grow.

People learn by a variety of methods. Book learning is the source, chief among them — as is the interchange of ideas and facts among people. Teacher to pupil, pupil to teacher, mostly, people learn by opening themselves to the world, by allowing their senses to interpret the things they see, by leaving their pores open, metaphorically speaking, to the things that nature and art and erudition have to offer.

Whether your interests lie in the sciences, the arts, or in the specific areas of whether you are enthralled by everything the world has to offer, there is one precept always to keep in mind. There is nothing so small it is not worth learning, nothing so large it is not worth taking.

Capturing the spirit of summer in photographs can be as easy as frolicking in the sun when you follow a few simple tips on picture taking.

No matter how ideal the lighting and other conditions, ultimately the quality of your pictures depends on the way you handle your camera.

Although many of the new cameras are easy to use, what appears in the viewfinder is the result of how you compose the shot.

One of the greatest advantages of an instant camera is that you can see your results immediately. You can tell right away when you look the time to compose a shot in the viewfinder or when you need to try again.

The new Kodamatic™ 970L

LOS ANGELES — Parents believe that California high schools should have a more active role in providing information to students about available scholarships.

Mary Ann Maxin, Executive Director of the Student Assistance Council, said that she has received hundreds of requests from parents and students ranging from \$25 to \$10,000 a year. She said that the Council has a list of 500 scholarships.

Applicants can often qualify for privately donated college funds in the Scholarship Search data base, because certain eligibility factors are important, such as religion, ethnic background, career interest, college major, extracurricular school or civic activities, parents' income, military service, etc.

She said, "Millions and millions of dollars of school aid have gone unclaimed and unused in the past 10 years, because the money was not claimed. Computers are essential to find the myriad of available scholarships.

Matching a high school senior with a scholarship manually would be virtually impossible, especially in dealing with hundreds of thousands of students. Each one very, very different.

Maxin said the Council has added more than 100,000 dollars in the past 12 years, locating sources of college funds.

She said the Council has a list of 500 scholarships. She said the Council has a list of 500 scholarships.

She said the Council has a list of 500 scholarships.

She said the Council has a list of 500 scholarships.

'News' means different things to different people and the one place where all the people will find all the 'news' they're looking for... is in the newspaper! It's business and sports, coupons and classifieds, and much, much, more. This week, during National Newspaper Week, and throughout the year, take advantage of the many facts and features that the newspaper has to offer. It's for you!

THE DAILY REFLECTOR
A Century of Progress in Print
1882  1982

Crossword By Eugene Sheffer

- ACROSS
 1 Treaty Robert
 5 Gloomy 46 Bails
 8 Sean Con- 50 Soviet sea
 nery, for one 51 Wire grass
 12 River in 54 Prefix for
 Asia medical
 13 Yale man 6 Pie — mode
 14 Edible 55 Harem room
 - rootstock 56 Andrews or
 15 Caboose Wynter
 17 "Rule, Britan- 57 Goals
 -nia" composer 58 Asian fete
 18 Form 59 Weaver's
 19 Social groups reed
 21 Spartan queen DOWN
 24 Once — blue 1 Half boots
 moon for loggers
 25 Scoff 16 Born
 28 Pagan god
 30 Seance
 sound
 33 Actress
 Hagen
 34 Sheeplike
 35 Depression
 org.
 36 Craggy hill
 37 Bye-bye
 38 Inquires
 39 Gain as
 profit
 41 Driving
 hazard

Avg. solution time: 26 min.

ARAB SAO ALAR
 DENY ECU RENO
 DAYLIGHT TITO
 I DO RAISED
 MANNA BAGS
 INEE LIGHTOIL
 LAL TINEA ARI
 OILTREES GRIN
 EONS PASSE
 ENGEDI POI
 PALM TREETOAD
 OIGEE LOS ELBA
 SAND SET REAM

10-13

Answer to yesterday's puzzle.

1	2	3	4	5	6	7	8	9	10	11
12				13				14		
15			16					17		
18						19	20			
		21		22	23		24			
25	26	27		28		29		30	31	32
33			34					35		
36			37					38		
	39	40		41		42				
43	44			45		46		47	48	49
50				51	52	53				
54				56				56		
57				58				59		

CRYPTOQUIP

10-13

KNC WARVOGX Y LNFYWJVC WKXR LAW
 OGCVW G XG FGCJV

Yesterday's Cryptoquip — IMAGINATIVE YOUNG
 SEAMSTRESS LOVES TO TELL US YARNS.

Today's Cryptoquip clue: W equals S.

The Cryptoquip is a simple substitution cipher in which each letter used stands for another. If you think that X equals O, it will equal O throughout the puzzle. Single letters, short words, and words using an apostrophe can give you clues to locating vowels. Solution is accomplished by trial and error.

FORECAST FOR THURSDAY, OCT. 14, 1982

YOUR DAILY Horoscope
 from the Carroll Righter Institute

GENERAL TENDENCIES: Early confusion or deceptive conditions can puzzle you but make sure you analyze them well and it can be turned much to your advantage. Follow your intuitive perception.

ARIES (Mar. 21 to Apr. 19) Long-time associates are most energetic and favorable toward you now, so make the most of this. Think in a positive way.

TAURUS (Apr. 20 to May 20) You may find it difficult to put a special talent to work successfully for you now, but keep at it and you'll be rewarded.

GEMINI (May 21 to June 21) The situation at home could be troublesome but if handled properly you can gain satisfaction. Relax at home tonight.

MOON CHILDREN (June 22 to July 21) Do the things at home that will make conditions more harmonious. Good day for enjoying the company of congenials.

LEO (July 22 to Aug. 21) You may be confused about a money matter, but if you study it well, you will know what to do. Put a curb on your temper.

VIRGO (Aug. 22 to Sept. 22) You may have difficulty in going after a personal goal, so consult with a trusted friend and get the advice you need.

LIBRA (Sept. 23 to Oct. 22) You can easily charm others now and gain your personal aims. Make your social life more as you want it to be.

SCORPIO (Oct. 23 to Nov. 21) Your goals need expanding so that you can accomplish even more than you had set out to do. Keep steady and get good results.

SAGITTARIUS (Nov. 22 to Dec. 21) You may not be certain of the outcome of your present activities but if you apply yourself more success will come.

CAPRICORN (Dec. 22 to Jan. 20) A time when you can handle career matters with exceptional ability. Contact one who can be helpful in planning the future.

AQUARIUS (Jan. 21 to Feb. 19) If you put those creative ideas to work now you can improve your position in life. A friend can be most helpful now.

PISCES (Feb. 20 to Mar. 20) An associate may have been acting in an unusual way but will still help you to gain a most cherished wish. Follow your intuition.

IF YOUR CHILD IS BORN TODAY... he or she will be one who can plow through confusing conditions and become successful. Be aware of your progeny's talents and direct the education along lines that will give encouragement. Teach good health habits.

"The Stars impel, they do not compel." What you make of your life is largely up to you!

© 1982, McNaught Syndicate, Inc.)

FRENCH DEFENSE
 PARIS (AP) Defense Minister Charles Hernu, has announced an \$18.6 billion 1983 defense budget that gives priority to France's nuclear strike force. The budget represents an 8.4 percent increase over 1982, but inflation is running about 12 percent.

Help fight inflation by buying and selling through the Classified ads. Call 752-6166.

Arrow Removed, Goose Is 'Okay'

SALISBURY, N.C. (AP) — After spending more than a month with an arrow in its head, a black Canada goose is back on a Rowan County pond with only a small puncture hole to show for its wound.

Rescuers captured the goose Saturday in a trap baited with corn. The goose was rushed to Salisbury Animal Hospital, where veterinarian Molly Douglas anesthetized the fowl and removed the arrow.

The female goose was released Monday afternoon on a pond in Dan Nichols Park after convalescing in the animal hospital for two days.

"We had just about given up hope of catching the goose when it was taken in the trap Saturday," said Karen Gordon at the park's nature center. "But the goose is doing well. It can eat and everything it should be doing."

Robbie Julian, a naturalist at the park, said people at first thought the goose was carrying a stick. But upon closer examination, they found the bird had been shot in the head with an arrow.

"How the arrow missed the bird's throat and esophagus, I don't know," Julian said. He said the goose showed no ill effects from the arrow in its jaw and ate and preened like a normal bird.

Julian said the goose flies between four or five ponds about 10 miles from the park, which is outside Salisbury.

Park employees and bird lovers tried for more than a month to catch the goose. Earlier rescue efforts centered on trying to get the goose to eat corn laced with a tranquilizer. The bird ate all the corn, but the drug had no apparent effect.

Rescuers then decided to

try to apprehend the goose with nets, but veterinarian Charles Steinman advised against that plan, saying the nets might catch on the arrow and cause more injury.

"I think everyone felt very lucky that we finally caught the goose," Ms. Gordon said. "A lot of people were very worried about the goose."

A spokeswoman for the animal hospital said when

the arrow was removed, it left a tiny hole. She said the wound had caused no infection or swelling.

"I would compare it to having your ears pierced," the spokeswoman said.

DANNON ADDS TWO NEW FLAVORS. YOU SUBTRACT 25¢.

Introducing Dannon Honey 'N Pear and Dannon Mixed Berries.



Honey 'N Pear's the perfect blend of two luscious tastes. And Mixed Berries combines the pick of the crop — strawberry, blackberry, blueberry, and red raspberry — into one berry delicious yogurt.

10¢ off 1 cup 99972 124152

Save 10¢ on Dannon Honey 'N Pear or Mixed Berries. Or 25¢ on both.

DEALER: Redeem this coupon for a retail customer in accordance with terms of this offer. We will reimburse you face value plus 7¢ handling charge. Customer must pay tax where it prevails. The Dannon Company, P.O. Box 1703, Clinton, Iowa 52734. Void where prohibited. Licensed. Taxes or otherwise restricted. Cash value 1/20 of 1¢. Expires 1/31/83.

STORE COUPON 99971 124160 25¢ off 2 cups

Now paying 10.0% effective annual yield

Funds Management outrates any 7-day certificate. And, it's sale priced at \$19,000 less.

Frankly, we don't understand all the hoopde la being made by banks and savings institutions over 7-day Certificates of Deposit. Because our Funds Management savings transaction account pays much more interest. And Funds Management requires only a \$1,000 minimum deposit while 7-day Certificates require a whopping \$20,000.

Funds Management earns money market interest without tying up large amounts of money.

If you're looking for a high interest, high liquidity investment, take a look at North State's Funds Management account. Your balance is insured to \$100,000 and you'll earn more interest than 7-day Certificates with your cash available any day. At North State Savings & Loan Corp., we considered offering a 7-day Certificate. But with Funds Management, who needs it?

* This is the net 7-day annualized yield for the preceding reporting week. Reporting weeks are from Tuesday to Monday. The yield will fluctuate each week as money market rates and expenses vary, so it is not necessarily representative of future rates. Deposits are insured to \$100,000 by the North Carolina Savings Guaranty Corporation.

Get the highest rates at NORTH STATE

111 S. Washington St., Greenville — Telephone 752-5379 700 Arlington Blvd., Greenville — Telephone 756-7993 123 Granville St., Windsor — Telephone 794-9103

SAVE 40¢ ON

Cottonelle

Cottony Soft

Cottonelle

Cottony Soft

Cottonelle

STORE COUPON

SAVE 40¢ OFF 2 PKGS. WHEN YOU BUY TWO PACKAGES OF

Cottonelle

4-PACK BATHROOM TISSUE

826399

19816 Cash value 1/20¢. Coupon may not be assigned or transferred. Void where prohibited. Issued or restricted by law. Good only in U.S.A. and all U.S.A. government installations. Consumer must pay any sales tax.

THE USE, RESCIPTION OR HANDLING OF COUPON NOT ACCORDING TO ITS TERMS CONSTITUTES FRAUD. ONLY ONE COUPON PER TWO PACKAGES PURCHASED. MECHANICAL REPRODUCTION OF COUPON PROHIBITED.

OFFER EXPIRES FEB. 28, 1983

Stock And Market Reports

Grain: No. 2 yellow shelled corn lower at 2.02-2.16, mostly 2.07-2.10 in the east and 2.07-2.27, mostly 2.18-2.27 in the piedmont; No. 1 yellow soybeans steady at 5.06-5.41 34, mostly 5.17-5.41 in the east and 5.17-5.27 in the piedmont; wheat 2.58-3.10, mostly 2.58-2.65; oats 1.20-1.30. (New crop - soybeans 4.95-5.17; Wheat 3.01). Soybean meal fob N.C. processing plants per ton 44 percent 177.70 to 182.00. Prices paid as of 4 p.m. Tuesday by location for corn and soybeans: Cofield 2.15, 5.27; Conway 2.07, 5.06; Creswell 2.02, 5.17; Farmville 2.06, 5.17; Elizabeth City 2.07, 5.17; Fayetteville --, 5.41 34; Goldsboro 2.10, 5.20; Greenville 2.10, 5.22; Kinston 2.10, 5.22; Lumberton 2.06, 5.17; Pantego 2.10, 5.22; Raleigh --, 5.41 12; Selma 2.12, 5.25; Whiteville 2.06, 5.17; Williamston 2.10, 5.22; Wilson (2.14-2.16), 5.22; Albemarle 2.07, 5.25; Barber 2.18, 5.17; Mocksville 2.11; Monroe 2.27; Mt. Ulla --, 5.21; Roaring River 2.27.

price than rose in the early tally of New York Stock Exchange-listed issues. The Dow Jones average of 30 industrial stocks, which began retreating Tuesday from a 17-month high of 1,012.79, dropped 5.52 points to 998.16 in the first half hour today. The widely known average fell 9.11 points Tuesday. Analysts said investors sold blue-chip issues to cash in on the more than 30 percent upsurge in the Dow Jones industrials over the past two months. Falling interest rates triggered the roaring rally and raised hopes for an economic recovery. In early money market trading today, however, interest rates stabilized.

President Reagan will deliver a report on the economy in an address scheduled for this evening.

Today's early prices included Mead, down 1/8 at 18 3/4; CBS, down 1/8 at 53; Mesa Petroleum, up 3/4 at 15 3/4; Firestone, unchanged at 13; and General Motors, unchanged at 53.

On Tuesday, while the Dow Jones industrials average fell to 1,003.68, nine stocks rose in price for every eight that fell on the NYSE.

Big Board volume totaled 126.31 million shares, down from 138.53 million Monday. It was the sixth heaviest trading day in exchange history and the fourth straight day of trading in excess of 100 million shares.

The NYSE's composite index of all its listed common stock rose .04 to 76.95.

At the American Stock Exchange, the market value index was up .291 at 307.00.

NEW YORK (AP) - The stock market opened lower today with the Dow Jones average of 30 industrials slipping below the 1,000 mark. Slightly more stocks fell in

The Meeting Place

- WEDNESDAY
- 1:30 p.m. - Duplicate bridge at Planters Bank
 - 6:15 p.m. - Greenville Toastmasters meet at Western Sizzlin, Greenville Boulevard
 - 6:30 p.m. - REAL Crisis Intervention meets
 - 6:30 p.m. - Kiwanis Club meets
 - 7:00 p.m. - Jaycettes meet
 - 8:00 p.m. - The Matron Club will meet at the home of Mrs. Cherry Brinkley
 - 8:00 p.m. - Greenville White Shrine meets at Masonic Temple
 - 8:00 p.m. - Pitt County Al-Anon Group meets at AA Bldg on Farmville hwy.
 - 8:00 p.m. - John Ivey Smith Council No. 6600, Knights of Columbus meet at St. Peter's Church Hall
 - 8:00 p.m. - Pitt County Ala-Teen Group meets at AA Bldg, Farmville hwy.
- THURSDAY
- 6:30 p.m. - Jaycees meet at Rotary Bldg.
 - 6:30 p.m. - BPW meets
 - 7:00 p.m. - Greenville Civitan Club meets at Three Steers
 - 7:30 p.m. - DAV and Auxiliary meets at VFW Home
 - 7:30 p.m. - Overaters Anonymous meets at First Presbyterian Church
 - 8:00 p.m. - Chapter 1308 of the Women of the Moose

Kero-Sun® Portable Heaters

Find out now how a kerosene-powered portable heater from Kero-Sun can reduce your fuel costs. Choose from eight U.S. listed models.



99.9% Efficient

KEROSUN

Because you don't have money to burn.

GOODYEAR TIRE CENTER

Owned & Operated by Wayne L. Trull, Inc. West End Shopping Center Open Mon.-Fri. 10 P.M. Open Sat. 11 P.M. Telephone 756-9371

Tobacco Market

By The Associated Press
Gross sales on flue-cured tobacco for Tuesday as reported by the Federal-State Market News Service:

Market Site	Daily Pounds	Daily Value	Daily Avg.
Ahoskie			no sale
Clinton	456,674	820,837	179.74
Dunn	334,991	570,948	170.44
Farmvl.	792,722	1,472,406	185.74
Gldsboro	893,751	1,655,716	185.25
Greenvl.	1,237,681	2,237,625	180.79
Kinston	1,262,396	2,313,111	183.23
Robrsnvl.	396,090	710,034	179.26
Rocky Mt.	793,789	1,405,425	177.05
Smithfld.	828,908	1,497,304	180.64
Tarboro			no sale
Wallace	417,221	741,021	177.61
Washington			no sale
Wendell	367,282	662,394	180.35
Willmstn.	404,101	720,651	178.33
Wilson	2,164,383	3,964,223	183.16
Windsor	404,687	720,759	178.10
Total	10,753,580	19,490,503	181.25
Season Totals	344,457,198	621,127,735	180.32
Stabilization	5,096,792		47.4%

Average for the day of \$181.34 was up 55 cents from the previous sale. Season totals include carryover sales.

Face Opposition...

(Continued from page 1)

family, questioned why the curve of the road to the north is not being straightened by taking more land on the south side and less on the north. He suggested political clout of certain landowners in the area as being the reason. "My wife asked me years ago when we were sinking our life savings into a house if we should place it further back from the road in case the highway was ever widened," he said. "I assured her that common sense would tell you that any widening would be done on the south side in order to straighten out the curve."

Betty Rodgers said the present design calls for the road to "come right through my house."

"I know roads are needed," Mrs. Rodgers said, "but so are our homes."

Rep. Howard Chapin questioned leaving in the curve to the right in the road, also. Also present was Sen. Vernon White.

Asked about the idea of five-laning with no median so as to use less land, the engineers said experience shows that four-laning with a median is the way to insure the greatest safety for users of the roadway.

Woolard said he'd prefer to see a concrete divider built to divide the east- and west-bound lanes, rather than to see the extra land used. "In Japan," he said, "they're using highway medians to raise vegetables. It may have to come to that here, if we keep on giving up our land to highways and shopping centers and airports."

"Concrete barriers like they have up around Greensboro would be expensive," Woolard said, "but not as expensive as paying people for their land and relocation."

The last previous public hearing on this project was held Feb. 29, 1972, and several of the speakers said they expressed similar views at that time.

The estimated cost of the project following the present design is expected to be \$11,280,000. Thirty-eight residences, six businesses and one non-profit organization, the Pactolus Volunteer Fire Department, will have to be relocated if the present design is used.

Anyone who did not speak at last night's hearing who would like to express an opinion before the final design is approved by the Board of Transportation must do so within the next 10 days. Written comments and questions may be sent to George E. Wells, P.E., Manager of Highway Design; Division of Highways, Box 25201, Raleigh, N.C. 27611.

City Officials Attend Course

City Manager Gail Meeks announced that Nadine Bowen, administrative assistant, and Gerry Dail, personnel assistant, have been selected to attend the municipal administration course at the Institute of Government, University of North Carolina at Chapel Hill.

The course, involving 150 hours of instruction and special problem seminars, is designed for governmental officials who have management responsibilities. Training is provided in the techniques of municipal administration; municipal finance; personnel administration; city planning; organization and operation of police, fire, public works, and recreation departments; state-local and city-county relations; and the various forms of government.

The staff members will attend 10 weekend sessions during a seven-month period, beginning Oct. 21. Graduation ceremonies are scheduled for next April.

Plan Warrants in Alien Deaths

McAlLEN, Texas (AP) - More federal warrants will be issued soon for the arrest of "co-conspirators" in an aborted alien smuggling operation that ended in death for five Salvadorans, authorities say.

Meanwhile, a third man being sought on a charge of conspiring to transport illegal aliens, Larry D. McCoy, 39, surrendered Tuesday and was being held on \$500,000 bond. Two other men have been arrested and more warrants will be issued after a U.S. Border Patrol "takes a closer look" at the case, said assistant patrol chief E.J. Vickery.

Four Salvadorans were found dead Oct. 4 in an abandoned truck. A fifth body was found Saturday in a drainage ditch.

OES MEETING
Pride of the East No. 524 will have a meeting Thursday at 8 p.m. Plans for the Chapter of Sorrow will be discussed.

If You're Holding Maturing All-Savers Wait Until Saturday, October 16

We will be open 8:30 a.m. - noon to answer your questions on how to invest your tax free money.

Last year choosing an All-Savers certificate may have been a good investment. If you have taken advantage of those tax benefits, now it's time to talk to us about other investment opportunities including tax advantaged investments.

Call for Yields On:

- Government Guaranteed Bonds
- Insured tax free bonds
- Tax deferred annuities

Wes Singleton
422 Arlington Blvd.
355-2025

Edward D. Jones & Co.
Members New York Stock Exchange Inc.
Member Securities Investor Protection Corporation



Wheatley Named To ECU Faculty

ECU News Bureau
Dr. Edward W. Wheatley, formerly professor of marketing at the University of Miami, Florida, has joined the ECU School of Business faculty where he will head a newly-created unit in the business school.

Wheatley is acting chairman of the new Department of Marketing, whose faculty and curriculum were previously affiliated with the Department of Business Administration and more recently, with the Department of Marketing and Management.

Establishment of the Department of Marketing as the fifth independent department within the School of Business is the culmination of an organization plan launched by the faculty in 1968. Dr. Ray Jones served as interim chairman of the new department during September. Dr. Wheatley's appointment became effective Oct. 1.

An alumnus of Fairleigh Dickinson University, Wheatley holds advanced degrees from Wharton Graduate School of Finance and Commerce, University of Pennsylvania, and Florida State University.

He has extensive experience in marketing firms, working with business and governmental clients, and was a captain in the U.S. Army, serving on a general staff as management analyst and fiscal officer.

City Officials Attend Course

City Manager Gail Meeks announced that Nadine Bowen, administrative assistant, and Gerry Dail, personnel assistant, have been selected to attend the municipal administration course at the Institute of Government, University of North Carolina at Chapel Hill.

EPA Drops Oil Refinery Rule

WASHINGTON (AP) - Requirements that would have forced oil refineries to install additional pollution control equipment for toxic chemicals have been dropped from final wastewater discharge rules announced by the Environmental Protection Agency.

Instead, the agency said Tuesday that standards requiring the "best practicable technology" were stringent enough. The EPA has taken similar action for other industries.

MASONIC NOTICE

Crown Point Lodge No. 708 AF&AM will have a stated communication at 7:30 p.m. Thursday. All Master Masons are invited to attend.
Roy S. Selby, Master
Amos C. Leggett, Secretary

GREENVILLE CITY COUNCIL AGENDA

- Thursday, October 14, 1982 - 7:30 P.M.
City Council Chambers
- The Greenville City Council will consider the following items:
1. Appointments to boards and commissions;
 2. Continued public hearing on the proposed amendment to the Brownlea Drive thoroughfare;
 3. Continued public hearing re: new zoning district entitled "R-6 (N) Neighborhood Revitalization District;
 4. Approval of a revised solid waste container policy;
 5. Request to rezone property located west of Memorial Dr., north of O'Hagan Place, and south of Eastern Dermatology and Pitt Co. Anesthesia from MA (Medical Arts) to O&I (Office and Institutional).
 6. Request to rezone property located west of Highway 11, south of Old River Road, east of N. Memorial Dr., north of White Concrete property (W. Meadowbrook area) from R-6MH (Residential/Mobile Home) to R-6;
 7. Request for satellite annexation of the GUC water treatment plant;
 8. Zoning ordinance amendments:
 - a. Amend Sec. 32-3 by adding "ground sign" to the definitions;
 - b. Amend Sec. 32-128 to allow "ground sign";
 - c. Amend Sec. 32-135, to reduce the advertisement time from 15 days to 10 days for Board of Adjustment public hearings;
 - d. Amend Sec. 32-79 pertaining to issuance of mobile home permits by City Council;
 9. Special Use Permit - Mr. Joseph L. Cherry d/b/a The Alamo, Inc. 1104 North Memorial Drive;
 10. Special Use Permit - Mr. Issac Tyson, club at 521 West Tenth Street;
 11. Renewal of mobile home permits:
 - a. Mr. Michael S. Allison, Pitt-Greenville Airport
 - b. Pitt County Health Department, behind the Health Department;
 12. Presentation of comments by Farmville Boulevard residents regarding parking;
 13. Approval of the extension of Greenville Utilities rural water service area;
 14. Intent to close a portion of Powell Street, between E. Gum Rd. & Church St.;
 15. Request to reactivate the traffic signal at Third & Greene Sts.;
 16. Awarding of bid for the 1982 Street Resurfacing Program;
 17. Resolution approving the Transit Development Plan;
 18. Authorize the filing of an application for mass transit assistance grant under Section 18 of the Surface Transportation Assistance Act of 1978.
 19. Easement Encroachment Agreement for Greenville Utilities to encroach upon the easement of Pitt County Drainage District No. 4 located at the Mt. Pleasant Canal crossing of NCSR 1418 in the Belvoir Township;
 20. Sanitary Sewer Easement in the South Evans Community Development project;
 21. Resolution of intent to exchange real property;
 22. Tax releases and refunds;
 23. Refund on a 1982-83 privilege license;
 24. Acceptance of O'Hagan Place from Memorial Drive westerly approximately 835 feet to the dead end;
 25. Amendment to the Greenville Citizens' Bikeway Committee;
 26. Request to erect two crypt tomb on lots in Greenwood Cemetery;
 27. Supplemental agreements between the University of Chicago (operator of Argonne National Laboratory) and City relative to the Comprehensive Community Energy Management Program;
 28. Resolution approving the sale of disposal parcel in the Southside area.
 29. Resolution in support of tax increment finances
- The public is cordially invited to attend.

Obituaries

Dixon
Tony Dixon, 6, died Tuesday of accidental drowning at Carolina Beach. Funeral arrangements will be announced later by the Wilkerson Funeral Home here.

Everett
ROBERSONVILLE - Mrs. Edna Barnhill Everett died today in Craven County Hospital, New Bern. Her funeral service will be held Friday at 2 p.m. in the Hamilton United Methodist Church by the Rev. Mike Barber and the Rev. Jerry Smith. Burial will be in the Hamilton Cemetery.

Mrs. Everett was a retired school teacher and a member of the Hamilton United Methodist Church, which she served as organist for a number of years.

Surviving her are two sons, Ballard Everett of Alexandria, Va. and Billy Everett of Hamilton; a sister, Mrs. Dare B. Lucas of

Robersonville; a brother, Richard K. Barnhill of Robersonville; three grandchildren and two step-grandchildren. The family will receive friends at Biggs Funeral Home Thursday from 7 to 9 p.m. At other times they will be at the home of Mrs. Everett on Broad Street in Robersonville.

Johnson
FARMLINE - Mrs. Bertha Johnson of 205 West Paris Street died Tuesday evening at her home. Funeral arrangements are being handled by Joyner's Mortuary here.

Keel
Mrs. Bertha Crandell Keel, 85, of 408 Maple Street died Tuesday in Pitt County Memorial Hospital.

Her funeral service will be conducted Thursday at 11 a.m. in the Wilkerson Funeral Chapel by Dr. Will Wallace, her pastor. Burial will be in Greenwood Cemetery.

Mrs. Keel, the wife of the late Rufus Vanoy Keel, spent her youth in Stokes and moved to Greenville in 1932. She was a member of the First Christian Church, the Greenville Woman's Club, the Christian Women's Fellowship and the Greenville Garden Club. She was an organizer of the first Greenville Sidewalk Art Show in 1950.

Surviving her are two daughters, Mrs. Ernestine Semons of Greenville and Mrs. Mary Ann Jenkins of Raleigh; a son, James T. Keel of Greenville; two sisters, Mrs. Essie Roebuck of Washington and Mrs. Mildred Gibbs of Greenville; eight grandchildren and 11 great-grandchildren.

The family will receive friends at the funeral home Wednesday from 7 to 9 p.m.

Card of Thanks

The family of the late J. Henry Blackburn wishes to express their deep appreciation to everyone for their acts of kindness, flowers, food, cards and most of all your prayers during the recent loss of their loved one.

May God bless each of you.

Geneva Blackburn and Daughters

PUBLIC NOTICE

County of Pitt
City of Greenville
NOTICE OF HEARING BY BOARD OF ADJUSTMENTS OF THE CITY OF GREENVILLE
A public hearing will be conducted by the Greenville Board of Adjustments upon a request for a special use permit by Mr. Bobby Glenn Dennis whereby the petitioner desires to obtain a special use permit, under the provisions of Section 32-32(j) of the City Code, in order to place a mobile home on Lot 5 of White Road Estates located on SR 1708. This property is zoned for "RA-20" usage.
The time, date, and place of the public hearing will be 7:30 P.M. Thursday, October 28, 1982 in the City Council Chambers of the Municipal Building.
Lois D. Worthington
City Clerk
Oct. 13, 22, 1982

PUBLIC NOTICE
NOTICE OF HEARING BY BOARD OF ADJUSTMENTS OF THE CITY OF GREENVILLE
A public hearing will be conducted by the Greenville Board of Adjustments upon a request for an administrative review by Kash and Karry whereby the petitioner desires to obtain an administrative review per Section 32-150 of the City Code in order to appeal the Zoning Administrator's decision on the location of the canopy erected at 405 East Fourteenth Street. This property is zoned for "Downtown Commercial Fringe" (CDF) usage.
The time, date, and place of the public hearing will be 7:30 P.M. Thursday, October 28, 1982, in the City Council Chambers of the Municipal Building.
Lois D. Worthington
City Clerk
Oct. 13, 22, 1982

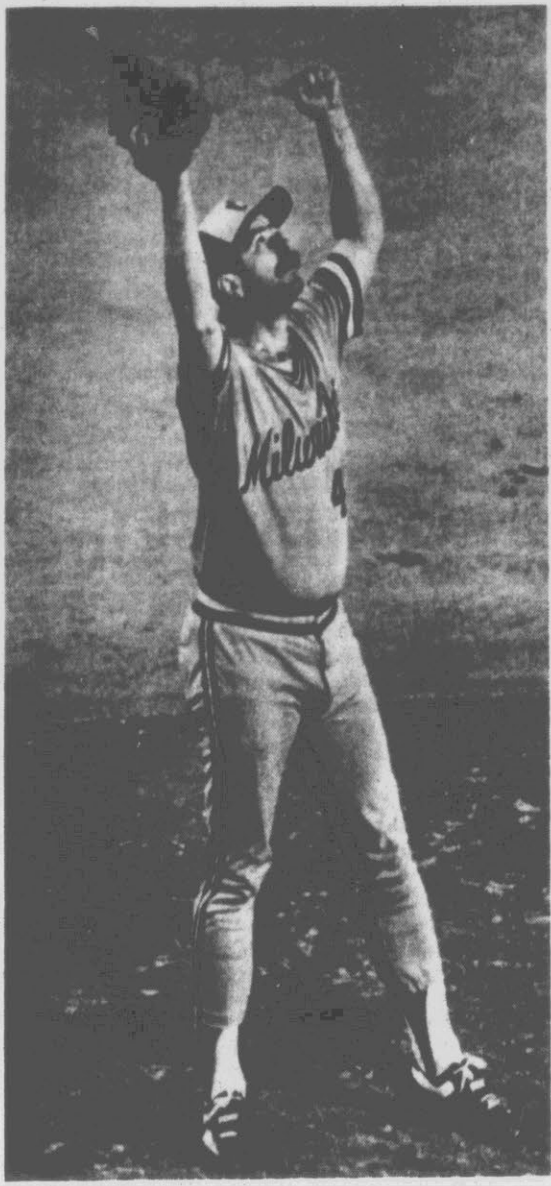

The Winners
Milwaukee pitcher Mike Caldwell (left) raises his arms after hurling a three-hitter to help lead the Brewers to a 10-0 victory over St. Louis in the first game of the World Series last night. Teammate Ted Simmons (above) follows through on his home run that was one of 17 hits the Brewers got in the game. (AP Laserphoto)

Surprise! Brewers Can Play Whitey Ball, Too

ST. LOUIS (AP) — Surprise, surprise. The Milwaukee Brewers can play Whitey Ball, too.

The American League champion Brewers charged into the World Series with an image of sluggers who thrive on the long ball, as evidenced by 216 home runs in the regular season.

St. Louis, on the other hand, got here on speed and defense, a bunch of singles hitters assembled by Manager Whitey Herzog and conditioned to zip around the bases at breakneck speed.

So in Tuesday night's opener, the Brewers put together 13 singles, three short of the World Series record, in a 17-hit attack and rode the three-hit pitching of Mike Caldwell to a lopsided 10-0 victory.

Herzog called it an old-fashioned, back of the shack, rump-kicking. "I'm glad it only counted as one game," he said. "I'm glad we didn't have a doubleheader."

The jackrabbits at the top of the Brewer batting order drove the Cardinals to distraction.

Leadoff man Paul Molitor set a World Series record with five hits, all singles. Three were infield hits and one, driving in a key run, came when he shattered his bat and looped the ball beyond the infield.

"It's the first time I've had three infield hits," Molitor said. "They weren't very pretty."

No. 2 man Robin Yount had four hits, three of them singles. Molitor and Yount drove in two runs apiece as Milwaukee punished four St. Louis pitchers.

"I just hit the ball where the fielders weren't," explained Yount.

How's that for Whitey Ball? Just to make sure their long-ball image wasn't forgotten, the Brewers also had a towering home run by ex-Cardinal Ted Simmons and a two-run triple by Jim Gantner.

"It's nice to score 10 runs," said Molitor, "but we still didn't swing the bat as well as we're capable of. The Cardinals know we can hit the long ball."

What St. Louis might not have known, though, was the kind of performance Caldwell had in his 33-year-old left arm. Shelled in his last two starts, he was passed over by Manager Harvey Kuenn in the decisive fifth game of the American League playoffs. But he came back with an airtight, workmanlike game against the Cardinals.

"I was getting ahead of the hitters, throwing mostly sinkers and a back-door slider," Caldwell said. "I felt strong and when I got three ground balls in the first inning, I got a

lot of personal confidence." Simmons, the Brewers' catcher, knew early that the veteran left-hander was on his game.

"I could tell right away," he said. "There was no question in the first inning. He was throwing the sinker at three-quarter speed and we were getting the ground balls. I said to myself, 'This could be nice for a while.'"

It turned out to be nice all night long. Caldwell surrendered a double to Darrell Porter in the second inning, a walk to Tommy Herr in the sixth, singles to Porter and Ken Oberkfell in the eighth, and nothing else. He retired 17 of the first 18 batters he faced and threw first-pitch strikes to 22 of the 31 Cardinal batters, including 10 in a row at one point. He retired 14 hitters on ground balls.

"That's as good as he can pitch," said Simmons. "You're not going to see him any better."

Before Caldwell ever took the mound, he had a two-run lead thanks to an error by usually sure-handed Cardinal first baseman Keith Hernandez.

St. Louis starter Bob Forsch had opened by getting Molitor to ground out to second

MILWAUKEE		ST. LOUIS	
ab	r	ab	r
Moltr 3b 6 1 5 2	Herr 2b 3 0 0 0	Yount 1b 4 1 0 0	HRndz 1b 4 0 0 0
Coopr 1b 4 1 0 0	HRndz 1b 4 0 0 0	Oglvie lf 4 1 0 0	Tenc dh 3 0 0 0
Simms c 5 1 2 1	Porter cf 3 0 2 0	Howl dh 2 0 0 0	Green cf 3 0 0 0
a-Mn dh 2 1 1 1	Obrkf 3b 3 0 1 0	Moore rf 5 2 2 0	OSmt ss 3 0 0 0
Gntnr 2b 4 2 2 2			
Total	42 10 17 9	Total	30 0 3 0

a-Money replaced Howell in the 7th.
Milwaukee 200 112 004-10
St. Louis 000 000 000-0

E-Hernandez DP-St. Louis 1 LOB-Milwaukee 10, St. Louis 4 2B-Porter, Moore, Yount 3B-Gantner HR-Simmons (1), S-Gantner

IP	H	R	ER	BB	SO
Caldwell 9.0	9	3	0	0	13
Forsch 1.0	5	2	3	0	1
Kaal	1	1	0	0	1
LaPoint	1	3	2	2	1
Lahti	1	3	2	2	0
HBP-Howell by Forsch	T-2.30	A-53.723			

★★★

SAAD'S SHOE REPAIR
Quality Shoe Repairing

113 Grande Ave.
758-1228
Opposite Sherwin Williams

Hours
8-6 Mon.-Fri.
Closed Saturday
"Parking in Front"

A-G, N. Pitt Battle For ECC Lead

By RICK SCOPE
Reflector Sports Writer
Now comes Ayden-Grifton.

Having secured its first-ever win over Farmville Central last week, North Pitt faces the biggest game in its 12-year history of football Friday night when the Panthers meet undefeated Ayden-Grifton.

The Panthers enter the game tied for the conference lead with Ayden-Grifton at 3-0. The winner will not only take over sole possession of first place but will almost assuredly clinch a berth in the state playoffs.

"It's going to be a good game," Ayden-Grifton coach Dixon Sauls said. "It's a privilege to play in a game like this."

The Chargers have had the

privilege before. The Panthers have not — until now, that is.

"I think we will definitely be the underdog," North Pitt coach B.T. Chappell said. "Everybody looks at them as the defending conference champions and we're just little 'ol North Pitt."

Not this year. Not under Chappell, who in his second year has led the Panthers to a 4-1-2 record. North Pitt has won three straight and has not lost since the first game of the season.

The Panthers are coming off their biggest win of the season, a 13-0 shutout of Farmville. Now, however, Chappell must get his Panthers to forget that game and concentrate on Ayden-Grifton.

"I kind of got the impression (Monday at practice) that they still seem to be thinking of the Farmville game," he said. "They've still got to come down to earth."

The Panthers must return to earth and soon. In the Chargers, North Pitt faces its toughest opponent of the season, one that leads the league in both offense and defense.

North Pitt, however, is not without a stout defense of its own. The Panthers are ranked No. 2 in defense in the league, giving up just under 160 yards per game.

The Panther offense, meantime, is ranked third, thanks mainly to its rushing game. But, Chappell contends the Panthers can pass. "One thing that concerns me is that

everybody looks at the stats and says we can't pass the ball," he said. "But, I feel we can pass and I know against Ayden-Grifton we're going to have to open up."

Chappell admits, however, that the Chargers are more versatile on offense, a fact that worries him.

"They're able to go to the air," he said. "They don't do the basic things like run on first down. They keep your defense guessing."

"Our pass defense is going to have to be ready every down. The thing we've got to do is let our line play good defense against the run and not worry about the pass."

"Our secondary is going to

Emory Wondered Just How Good Winless Spiders Were

By WOODY PEELE
Reflector Sports Editor

East Carolina Coach Ed Emory said last week at his weekly press conference that he was worried about the upcoming game with Richmond.

"I was concerned about our looking ahead for Florida State," he recalled yesterday, "and I was worried too about how good Richmond really was and how well they could move the ball."

Saturday night, Richmond took the opening kickoff and moved right down the field, scoring a field goal for an early 3-0 lead in the football game in Ficklen Stadium.

"They had two weeks to prepare for us, and that was another concern of mine," Emory continued. "When they took that kickoff and went right down the field, I was more than concerned, I was petrified."

Emory said the Pirates

Schulz Picked For Japan Bowl

East Carolina defensive end Jody Schulz has been selected to play in the Japan Bowl, to be played in Yokohama, Japan, on January 16, 1983.

The game will be televised over WTBS of Atlanta on its nationwide satellite network.

"We talk to pro scouts on choosing who plays," said Duane Williams, player personnel director. "We work with guys who have had super college careers. We're also looking for athletes with character. Jody will be representing the United States of America. We want to show the Japanese people what U.S. football is all about."

Schulz, playing for the East team, will be coached by Mike White of Illinois and Dick Crum of North Carolina. The West coaches are Lou Holtz of Arkansas and Jimmy Johnson of Iowa State.

Schulz, a 6-4, 235-pound senior, is the first ECU player ever chosen for the Japan Bowl.

looked sluggish on defense during that first drive, but that the whole team picked up after that. He blamed Richmond's wide splits in the offensive line for it.

"When you're a defensive tackle and you line up and the nose guard is way over there," indicating a position some ten or more feet away, "it gives you a certain sense of insecurity."

However, Emory feels, the Pirates took command after that first drive as they coasted to a 35-14 victory.

"Our offensive line played well, and we were especially pleased with the play of Mack Powers, who was making his first start. He graded out 92

Sports Calendar

Editor's Note: Schedules are supplied by schools or sponsoring agencies and are subject to change without notice.

Today's Sports
Soccer
UNC Charlotte at East Carolina (4 p.m.)
Youth 7-9
Cosmos vs. Strikers
Youth 1-3
Strikers vs. Chiefs
Diplomats vs. Aztecs
Youth Girls
Rowdies vs. Strikers
Cross-Country
Big East Meet at Beddingfield
Tennis
Greenville Juniors vs. Kinston (3:30 p.m.)

Thursday's Sports
Football
Ayden-Grifton vs. North Pitt JV (7:30 p.m.)
Conley at White Oak JV (7 p.m.)
Kinston at Rose JV (4 p.m.)
C.B. Aycock at Farmville Central JV (7:30 p.m.)
E.B. Aycock at Kinston
Tennis
Beddingfield at Rose
Roanoke at Roanoke Rapids (3:30 p.m.)
Greene Central at James Kenan (3 p.m.)

Soccer
Beddingfield at Rose
Youth 4-6
Diplomats vs. Aztecs
Strikers vs. Chiefs
Cosmos vs. Rowdies
Grades 7-9
Rowdies vs. Aztecs
Golf
East Carolina at Iron Duke Invitational

Happy 10th Anniversary
B.B.
Love, Cathy

Need Tires?
For Your Compact Car
Ask About Our
40,000 Mile GT, Now on Sale
Call 756-5244

Stroh's Presents THE PHANTOM FORECASTER
(the most accurate college football prediction sheet available)

Available FREE at the following locations:

- Marsh's Surf-n-Sea
- Arcade Variety Shop and Grill
- The Sandwich Game
- Pantana Bob's
- Sharpe's Formal Wear
- PTA
- Tree House
- University Book Exchange
- H.L. Hodges
- Subway
- Book Barn
- Bonds Sporting Goods
- Sammy's Country Cooking
- Varsity Barber Shop
- Friendly Eating House
- Heart's Delight
- Archie's Steaks
- Mr. Gatti's

Sale \$32^{ea.}
Glass belted whitewalls.
Reg. \$38 ea. plus fed. tax, size P165/80D13 B/W. Our El Tigre II features poly cord body, 6 bias ply and 6 bias belted sizes.

Size/Whitewall	Also fits	Reg.	Sale*
P165/80D13	A78-13	\$43	\$36
P185/80D13	—	\$49	\$41
P195/75D14	D/E78-14	\$53	\$45
P205/75B14	F78-14	\$61	\$51
P215/75B14	G78-14	\$66	\$56
P225/75B14	H78-14	\$72	\$61
P215/75B15	G78-15	\$71	\$60
P225/75B15	H78-15	\$74	\$62
P235/75B15	L78-15	\$79	\$67

*Plus fed. tax from 1.55 to 2.65 ea. tire.

Sale 229.99
Save \$70 on car stereo.

Reg. 299.99. Power-Up* in-dash AM/FM stereo with auto-reverse cassette, frequency scanner, electronic tuning and memory recall that allows you to recall 6 AM or 6 FM stations.

Save \$3 on Mileagemaker Wheel Alignment
Sale 13.88

Reg. 16.88. For better tire wear and improved road handling. We'll adjust caster, camber and toe to manufacturer specifications. Complete suspension check includes inspection of conventional shock absorbers or MacPherson Strut on compact American and Foreign cars.

Save \$5 on Mileagemaker Winter Chargeover
Sale 26.88

Reg. 31.88. We'll pressure test cooling system, drain and flush radiator, install up to 2 qts. of JCPenney Summer/Winter coolant. Complete chassis lubrication with up to 5 qt. of JCPenney 10W40 Premium oil.

JCPenney
Shop 8:30 am-7 pm Phone 756-2800 Pitt Plaza

Caldwell Believed He'd Shut Out Cards In Opener

ST. LOUIS (AP) — Ralph Michael Caldwell had no reason to believe he would pitch well in the first game of the 1982 World Series. But he believed he would.

He certainly had no reason to believe that he would shut out the St. Louis Cardinals, but he believed he would.

Caldwell's last two outings were portraits of disaster. He lost both games, and both came in pressure situations when plucky pitchers such as Mike Caldwell are supposed to pull through.

In Baltimore, on the last weekend of the season, Caldwell went to the mound as Milwaukee's starter in the second game of a doubleheader. The Brewers had already lost the first game, and they needed a victory to clinch the pennant.

Caldwell, a left-hander with a modest fastball, an exceedingly fine sinker and slider — when they work — and a complementary palm ball, must keep the ball low if he is to get opponents out.

Caldwell could not keep the ball low and his pitches became music to Oriole bats. In seven innings, he gave up 13 hits, seven earned runs and four home runs. The sinker obviously wasn't sinking.

The next time out, in the first game of the American League

Championship Series when the matter was even more critical, he lasted just three innings, and gave up six runs and seven hits.

"I pitched so badly the last two times out I figured it was my turn to pitch well," Caldwell said after giving up just three hits as the Brewers battered the Cards 10-0 Tuesday night in Game 1 of the Series.

"I always expect to shut 'em out," he added. "And if they score one run I expect to keep 'em there. If they score more, I expect to hold them."

"I consider this one of my best performances of this year and of my career," said Caldwell, unshaven and sporting a half-ounce of gold on a chain around his neck.

Caldwell was in charge from the first pitch. "When the first three batters grounded out, it built up my confidence," he said.

"Anytime you are not a big strikeout pitcher, you have to depend on what you do best. I was getting ahead of the hitters and my sinker ball and slider were working well."

One thing Caldwell has done frequently over his 10-year major league career is move from team to team. He's been

with four major league clubs.

The Brewers acquired him from Cincinnati in 1978, and it was no coincidence that George Bamberger was the Milwaukee manager and that Caldwell had his best year, winning 22 games while losing nine.

"Bambi was the best confidence builder I've ever seen," said Caldwell, holding Cal McLish, the current Brewer pitching coach in similar esteem.

"I've always seemed to pitch better for managers who have confidence in me."

Milwaukee Manager Harvey Kuenn didn't show much confidence last week after Caldwell had lost the two important games. He bypassed him in the fifth game of the championship series.

But Caldwell wasn't complaining now — if he did then.

"When you don't pitch any better than I pitched, you can't expect to pitch. Anyway, I'll face the Angels next year," he said, referring to the California Angels, Milwaukee's opponent in the AL playoff.

"This is a team effort. I just want to help the ball club. And tonight we proved we can scrap and scrape just like the

Cardinals can."

Caldwell underwent bone spur surgery on his left elbow in 1974 while he was with the San Francisco Giants.

"After that I bounced around on several teams and finally I got a chance to pitch when I got here.

"I was too stubborn to believe I couldn't pitch again," he said.

Did Bamberger save his career? "No, I saved my own career, but he helped me work within my abilities."

Those abilities include a fierce determination which he describes as gutsy.

Caldwell says when he is on the mound he becomes a different person.

"When I'm pitching, I'll do anything to get the batter out, even if it means throwing the kitchen sink," said Caldwell, who has been accused during his career of throwing an occasional spitball.

"I don't hate batters. I just hate everybody on the other team."

Brewers Win...

(Continued from page 19)

Cardinal pitcher and came up a winner.

"They are going to throw me slow stuff," he said. "That's what the scouting reports say and I was seeing screwballs and slow changes prior to that. The ball I hit foul was a slider up. I was geared to take the gamble that they would throw me a fast ball down and it was right there."

Simmons hit it over the right field wall, making it 4-0. Then in the sixth, the Brewers pushed across two more runs with two out. Gantner and Molitor singled and Yount dropped a double just inside the right field foul line, making it 6-0.

Meanwhile, Caldwell was breezing through the St. Louis batting order. He occasionally has been accused of doctoring baseballs, but there were no complaints from the Cardinals.

"I didn't think he had to do the way we were swinging," Herzog said dryly.

"He kept the ball where he wanted it and he had good motion on his off-speed pitches," said Gene Tenace, who was the Cards' designated hitter. "He kept the ball down on me and when a pitcher can do that, he's tough to hit. If he throws a spitter, it doesn't matter to me. If he gets it over more power to him."

Ozzie Smith agreed. "What can you do about a spitter?" he wondered. "Hit the dry side?"

The Cardinals weren't hitting any side.

In the ninth, Milwaukee wrapped up the rout with four more runs, two of them on Gantner's triple and the final one on Molitor's record-breaking fifth hit.

"I had no idea about the record," Molitor said. "I was hoping to get another chance for a fifth hit in the ninth. Gantner came through and all I had on my mind was to get a hit and drive in a run."

Why, with a 9-0 lead and three outs to go, did a 10th run matter?

"It seemed like a magic number. You don't want to make the last out. You want to keep things going."

When it was over, the Cardinals had seen a side of the Brewers that they might not have known existed.

"I think there is a great misunderstanding about the Brewers being a one-factor ball club," said Molitor. "We can adjust to different surfaces. We have speed. We just don't have to go to it too often. Why run ourselves out of an inning when there are five guys in the lineup who hit over 20 home runs?"

Simmons agreed. "Our club surprises a lot of people," he said. "Besides the Harvey Wallbangers, the Molitors, Younts, Gantners and Moores — those four people can create havoc. These type of hitters are very effective on any field and they run well, too."



Rolling Along
Milwaukee pitcher Mike Caldwell fires a pitch at a St. Louis batter last night during the first game of

the World Series. Caldwell threw a three-hitter as the Brewers pounded the Cardinals, 10-0. (AP Laserphoto)

'Just One Of Those Games,' Porter Says Cards Get 'Tail-Kicking'

ST. LOUIS (AP) — Catcher Darrell Porter called it a "good, old-fashioned tail-kicking" for him and the St. Louis Cardinals — a sentiment also expressed by Manager Whitey Herzog — but said it also was only one game.

"Sometimes, I think, it's better to get beat like that than it is 2-1," Porter said following Tuesday night's 10-0 triumph by the Milwaukee Brewers in the first game of the World Series. "In those games, you're mind keeps going back over one run."

Against a power-laden Milwaukee lineup, the Cardinals had no second guesses to make.

"It was just one of those games, I think," said Porter. "They got out in front of us early. You kind of hope you can come back, but we were never in it."

To a man, Cardinal tipped their caps to Brewer left-hander Mike Caldwell, the author of a three-hitter.

"Whatever he threw he was getting the ball where he wanted it; you've got to give him credit," said designated hitter Gene Tenace. "He didn't throw me a cut fastball. He just threw me a slider, sinker and a curveball."

Cardinal first baseman Keith Hernandez said he suspected some of Caldwell's deliveries were "questionable" screwballs.

"He threw a great

ballgame," Hernandez said, however. "He changed speed on the right-handed batters. He worked the corners well. Whether they're screwballs or spitters, I don't know. But you've still got to get them over the plate."

As impressive as Milwaukee's hitting strength was to Cardinal shortstop Ozzie Smith, so was the speed the Brewers demonstrated in legging out infield hits.

"When you get to this stage I think you can do more than just bang walls. Every club that's here can do a lot of things," Smith said. "They have a great team and they showed that tonight."

Herzog said the early problems of Cardinal starter Bob Forsch involved more than World Series jitters.

"He threw 36 pitches in the first inning," Herzog said. "Hernandez' error let in a couple of runs, but he (Forsch) couldn't get the ball

where he wanted it." The error by Hernandez was of the type seldom committed by the four-time Gold Glove infielder.

"I blew it," he said in a terse explanation of how he let Ben Oglivie's hard-hit ball go through his glove after two were out in the first. "I'm not going to offer any excuses."

More than anything, said second baseman Tommy Herr, it was probably simply not the kind of game in which St. Louis could be expected to come back.

"We've got the kind of ballclub that can come back after one or two runs," he said. "With power, it's different. But we've got to win with defense and speed."

STIHL
Grass and
Brush Cutters
HENDRIX BARNHILL
752-4122

PEST CONTROL

We specialize in roaches, rats, mice, ants, fleas, silverfish, termites, powder post beetles and other pests.

We install moisture barriers, and foundation ventilators to help keep cold out.

For more information call
Doc Moore & Son
Pest Control 752-2065

Molitor Sets Series Mark

ST. LOUIS (AP) — Paul Molitor had no idea that he had made World Series history, but the Milwaukee Brewers' third baseman said he had just done what he had to do.

Molitor, a .302 hitter who leads off Milwaukee's power-packed lineup, set a single-game World Series record with five hits Tuesday night to spark the Brewers' 10-0 victory over the St. Louis Cardinals in Game 1.

"They call me 'The Igniter' on this club, and I just tried to play my role — the way every player on this team has a role to play," said Molitor, whose 136 runs scored this season were the most by an American League player since Ted Williams scored 150 in 1949.

"I thought it was especially important to do well tonight for two reasons," Molitor added. "One, the Cardinals have amazing speed. By getting the lead early, we took away what they do best. If it's close or a tie game, their speed can run you right into the ground."

"Second, they have one of the best relief pitchers in baseball in Bruce Sutter," he said. "We wanted to get so far ahead that they couldn't bring Sutter into the game in a save situation."

The Brewers took a 6-0 lead

after six innings, and left-hander Mike Caldwell protected it by pitching a three-hitter against his former teammates.

"The lead helped immensely," said Caldwell, 17-13 during the regular season but hit hard in his last few outings.

"Our team hadn't been hitting well the last few weeks, but I knew nobody could keep these guys down indefinitely," Caldwell said. "Paulie started it off, and the other guys just picked it up from him."

"I wasn't nervous," said Caldwell, who had chain-smoked in the Brewer dugout before the game. "This was the biggest game of my career, and I wasn't about to give into the hitters. If they were going to hit me, I made up my mind that they were going to have to hit my best pitches."

"Caldwell pitched as well as Mike Caldwell can pitch," said Brewer catcher Ted Simmons, another former Cardinal whose fifth-inning homer had increased Milwaukee's lead to 4-0. "You will never see Mike Caldwell pitch better than that."

"That's the best he's been in three or four weeks. Tonight he was back to his old self, keeping the ball down and changing speeds."

Simmons said the Busch

Memorial Stadium crowd of 53,723 and a national television audience had seen the real Brewers. The team that had led the major leagues in runs, home runs, runs batted in, total bases and slugging percentage during the regular season had hit only .219 while defeating the California Angels in the American League Championship Series.

"When Paul Molitor and Robin Yount get on base like they did tonight, it makes the middle of our batting order that much more effective," Simmons said. "Paul and Robin have set it up for us all year."

Don Money, the Brewers' veteran designated hitter, said the first-game victory was particularly important because the club had been under intense pressure the past two weeks.

The Brewers defeated Baltimore 10-2 on the last day of the regular season to clinch the AL East title, and then

bounced back from an 0-2 deficit to eliminate the Angels in five games in the playoffs.

"This game, the score you saw tonight, with Paulie getting five hits and Robin four, that was Milwaukee Brewers' baseball," Money said. "I'm not going to say we can do this every night. The Cardinals have a great team. They're going to come back and play us very tough."

"But we won the first game," he added. "That takes some of the pressure off. And we've been under a lot of pressure for a long time."

Searching for the right townhouse? Watch Classified every day.

For All Your
Fencing Needs
CALL 752-2736
FOR FREE ESTIMATES
Whitehurst & Sons Fence Co.

EXPERIENCE 2-SEAT EXCITEMENT... '83 EXP AT HASTINGS FORD

BUY '83 FORD EXP
Front wheel drive, 4 wheel independent suspension, 1.6 litre compound-valve hemispherical-head (CVH) 4 cylinder engine, air condition, Delux two tone paint, Stock No. 1022.

\$7747
title, taxes, destination charges extra

STICKER PRICED AS LOW AS \$7747
title, taxes, destination charges extra

NOW AVAILABLE WITH ELECTRONIC FUEL INJECTION!

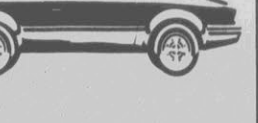

OR LEASE '83 FORD EXP
FOR AS LITTLE AS
\$171⁸⁴ /month
and NO MONEY DOWN!

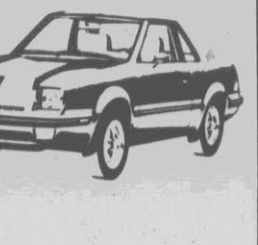

HASTINGS FORD
Dealer No. 5720
Terth Street & 264 By-Pass 758-0114 Greenville, N.C. 27834

Valuable Investment Advice. FREE.

Come to our real estate investment seminar.

CENTURY 21 Bass Realty is pleased to announce that Real estate investment professional, Dick Barker, from CENTURY 21 of the Carolinas, Charlotte N. C., will be our guest speaker in Greenville, on October 19, 1982 at 7:00 at the Ramada INN. For your reservation call CENTURY 21 Bass Realty, 756-6666.

Century 21 756-6666
or
756-5868
Bass Realty

AMERICA'S NUMBER 1 TOP SELLER, CENTURY 21!
EACH OFFICE IS INDEPENDENTLY OWNED AND OPERATED.
© 1982 Century 21 Real Estate Corporation. Equal Housing Opportunity. Equal Opportunity Employer.

Wickes Lumber

TRUCKLOAD SALE!

COKE
TWO LITER
79¢ While Supply Lasts

3 DAYS ONLY!

Hurry to Wickes for the best Values on these products!

<p>TWO TRACK MILL FINISH</p> <p>STORM WINDOWS . STOCK SIZES \$17⁰⁹ EA. <small>SAVE \$1.00</small></p>	<p>ONE LITE BRONZE OR WHITE 36"</p> <p>STORM DOOR. \$67⁸⁸ EA. <small>SAVE OVER \$12.00</small></p>
<p>THREE TRACK MILL FINISH</p> <p>STORM WINDOWS . STOCK SIZES \$19⁸² EA. <small>SAVE OVER \$2.00</small></p>	<p>NO. 100 MILL FINISH 32" or 36"</p> <p>STORM DOOR. YOUR CHOICE! \$43⁸⁸ EA. <small>SAVE OVER \$6.00</small></p>
<p>CROSS BUCK 32" or 36"</p> <p>WHITE DOORS . \$56⁸⁸ EA. <small>SAVE OVER \$8.00</small></p>	<p>6" BRONZE INSULATED PATIO DOOR WITH SCREEN TRACK & HARDWARE \$174⁸⁸ EA. <small>SAVE OVER \$25.00</small></p>
<p>NO. 250 MILL FINISH 1 1/4" THICK 32" or 36"</p> <p>STORM DOOR . \$58⁸⁸ EA. <small>SAVE OVER \$8.00</small></p>	<p align="center">Shop and Compare our EVERYDAY LOW, LOW PRICES! ENERGY TAX CREDITS... You save TWO WAYS!</p>

125 West Greenville Blvd. Greenville, N.C.
Phone 756-7144 Open Mon.-Fri. 8 to 5, Sat. 8 to 2
Highway 264 ByPass Farmville, N.C. - Phone 753-3111
Open Mon.-Fri. 8 to 5, Sat. 8 to 12

Wickes Lumber

Mediator Listening To Both Sides In NFL Strike

COCKEYSVILLE, Md. (AP) — A private mediator who says he hopes to outlast the adversaries in the National Football League strike was listening to both sides spell out their positions amid a news blackout he ordered shortly after taking a seat at the negotiating table.

"My tactics are to tire them out before they tire me out," San Francisco attorney Sam Kagel said Tuesday night after holding an introductory session with representatives of the club owners and striking players whose walkout 23 days ago has resulted in four weeks of no pro football.

Kagel, named earlier Tuesday to mediate the NFL Players Association's contract dispute with the NFL Management Council, said he asked both sides to be ready to start intensive negotiations today. He also announced an immediate news blackout.

"I have ordered all parties, players and owners throughout the league, to make no public comment while the mediation effort is ongoing," Kagel said following the meeting at a site in a suburb of Baltimore.

Three weeks of games already have been bypassed, and earlier Tuesday the NFL announced the games of Oct. 17-18 would not be played as scheduled.

The 73-year-old son of a junkman, Kagel came to the talks with a reputation as a tough, no-nonsense mediator.

The choice of Kagel was announced Tuesday by Kay McMurray, chief of the Federal Mediation and Conciliation Service.

McMurray discussed the selection Monday evening with both Jack Donlan, chief negotiator for the Management Council, and Ed Garvey, executive director of the NFLPA.

Kagel, who served as an independent arbitrator in three cases involving NFL players in non-injury grievances, was quickly agreed upon by both sides as a logical candidate to mediate the dispute.

While both sides welcomed the selection, union officials were quick to add that Kagel's participation was no sure sign of a quick settlement.

"I don't think the fans or the players should get too excited at this point. This is just the beginning of the bargaining process, and management has still not addressed the basic issues placed on the table by the players," Garvey said.

"We can't be lulled asleep by just thinking because we are going to mediation there will be an instant cure," said union president Gene Upshaw.

"People think mediation is like going to the doctor who gives

you medicine and all is well," he said. The players' concern that the strike would continue was underscored by their continued plans for a series of union-sponsored games.

The first two games are scheduled for Sunday in Washington and Monday in Los Angeles. The first game had been billed as featuring teams representing "all-stars" from the AFC and NFC eastern

divisions. Revised rosters, released late Tuesday, indicate as many as 15 players from other teams in the NFL are now scheduled to play in the game because players originally committed to appear have changed their minds.

RACQUETBALL SPECIALS

New Graphite CBK

New Graphite CBK - Light
EKTELON's new carbon, boron, Kevlar® continuous fiber composite... the ultimate racquetball racket.

- Lightweight graphite frame for increased power and reduced swing effort
- Kevlar core for vibration damping and flex control
- Boron fibers provide maximum strength in areas of greatest stress
- Wishbone frame creates larger sweet spot
- Sunburst string pattern gives the player superior "feel" for the ball and better control
- Available in the new flared grip
- Brushed vinyl suede protective cover with Graphite CBK logo
- Full one-year racket frame warranty
- Full 90-day racket string warranty

Composite 250C
A growing legend on the tournament circuit... the first continuous fiber graphite/fiberglass composite in the game.

- Hand-laid lamination allows fine tuning of the racket frame for optimum playability
- Graphite fiber core for power
- Continuous-oriented fiberglass provides flexibility for maximum control
- Lighter frame for a faster swing and increased mobility
- Torque tube construction minimizes racket head twisting and greatly increases power
- Available in the new flared grip
- Tan brushed vinyl suede protective cover included
- Full one-year racket frame warranty
- Full 90-day racket string warranty

New Citron

New Magnum 2
EKTELON's new high-performance aluminum racket.

- New lightweight frame for quicker response, faster serves, cleaner returns, and added control
- Sunburst string pattern increases string efficiency to maximize power at impact and increase "feel" for the ball
- Wishbone frame design creates larger sweet spot
- Vinyl bumper
- Available in the new flared grip
- Sand-colored vinyl protective cover featuring black EKTELON logo front and back
- Full two-year racket frame warranty
- Full 90-day racket string warranty

EKTELON's new high-performance aluminum racket for the tournament competitor.

- Comparable to some hand-laid composites in stiffness and weight... for faster swing and more power
- Thin frame reduces air resistance, puts less stress on arm and elbow
- New True Temper aluminum alloy up to 100% stronger than competitive alloys, 56% stronger than other EKTELON aluminum
- Wishbone™ frame for larger sweet spot
- Sunburst String Pattern for increased power
- Comes with sand-colored vinyl protective cover

\$79⁹⁵

CR 200

\$39⁹⁵

A new injection-molded racket with carbon reinforcement for power and durability.

- Carbon fibers add stiffness and strength, reduce weight
- Fiberglass fibers provide flexibility and softer feel
- Weights just 245 grams... means a quicker swing and improved reactions
- Custom-framed polyurethane handle for reduced vibration, less arm fatigue

New, Improved Court Specs

Extra-strong polycarbonate plastic for durability. New orbital scalloped protrusions for maximum energy dispersion on impact with ball. Tapered wide angle for better peripheral vision. Unifit bridge construction for optimum fit and comfort. New, wider "H" elastic safety head strap for a more secure, comfortable fit. Two-position angular notch allows easy adjustment for facial comfort and wearing ease.

\$6⁹⁵

New All Pro Cabretta Sheepskin Racquetball Glove

Design excellence, superb craftsmanship, and the highest quality materials make the EKTELON All Pro the ultimate racquetball glove. Thin (0.6mm nominal) Cabretta sheepskin for superior grip and feel. Natural tacky surface helps assure positive grip. Absorbent — helps keep palms dry. Panelled finger construction and set-in, no-stress thumb provide closer fit and freedom of movement. Two-way stretch. Breathable, cooling mesh back. Easy on-and-off tab closure.

\$9⁹⁵

Chargers Drop Out Of AP Poll

By The Associated Press
For another week, East Forsyth High School holds onto its No. 1 ranking in state 4A football competition, while two other schools in the 4A category move up one notch.

In 3A competition, the Bulldogs of Burlington Williams fall one spot to second place and Statesville moves to the No. 1 spot.

Meanwhile, Ayden-Grifton fell out of the poll after being tied for 18th last week.

Others with 10 or more points: 11. Bessemer City (1), 20, 12. Robbinville, 19; 13. Swain County, 18; 14. Edneyville, 11.

Reflector Standings
Following are the Daily Reflector rankings. They are based on points accumulated by wins. Wins over 4-A teams count 4 points, 3-A count 3, etc., with bonus points awarded for each victory the losing team accumulates. For example, a 3-A team with a 7-3 record for the season is worth 10 points for each team which beats it. Later season rankings are more accurate as points accumulate.

4-A Standings

1. Pine Forest (6-0)	43½
2. Jacksonville (6-0)	42½
3. Pinecrest (7-0)	41½
4. Vance (6-0)	40
5. Page (6-0)	40
6. Ashebrook (6-0)	38
7. East Forsyth (6-0)	35
8. Douglas Byrd (5-1)	34
9. N. Durham (5-1)	33½
10. Millbrook (5-1)	33

3-A Standings

1. Brevard (6-0)	38
2. Bertie (6-0)	38
3. Mt. Airy (7-0)	38
4. Crest (6-0)	37
5. Ragsdale (6-0)	37
6. Statesville (6-0)	36½
7. North Rowan (6-0)	36
8. Washington (6-0)	35
9. Kannapolis (6-0)	34
9. Warren (5-2)	34

CLASS 4A

- East Forsyth (7) 6-0-0 119
- Fay, Pine Forest (3) 6-0-0 112
- Gastonia Ashebrook (1) 6-0-0 87
- Pinecrest 7-0-0 73
- Greensboro Page 6-0-0 70
- Rocky Mount 5-1-0 61
- Jacksonville 6-0-0 55
- Henderson Vance (1) 6-0-0 51
- Asheville (1) 5-1-0 49
- Fay, Douglas Byrd 5-1-0 31

Others with 10 or more points: 11. Greensboro Smith, 15; 12. North Mecklenburg, 14; 13. McDowell, 11.

CLASS 3A

- Statesville (3) 6-0-0 112
- Burlington Williams (5) 6-0-0 101
- Kannapolis Brown (1) 6-0-0 93
- Crest 6-0-0 86
- Brevard (1) 6-0-0 83
- Clinton 6-0-0 69
- Washington 6-0-0 39
- (tie) Bertie (1) 6-0-0 34
- Mt. Airy (1) 7-0-0 34
- North Rowan 6-0-0 34

Others with 10 or more points: 11. Asheville Erwin, (1) 32; 12. Ragsdale, 19; 13. Asheville Reynolds, 17; 14. Lexington, 10.

CLASS 2A-1A

- Whiteville (6) 6-0-0 118
- Randolph (1) 6-1-0 94
- Ashe Central (2) 7-0-0 84
- North Duplin (1) 6-0-0 68
- Hayesville (2) 6-0-0 62
- Char. Catholic 5-1-0 56
- Bath 7-0-0 53
- Franklinton 6-0-0 43
- Pittsboro Northwood 6-1-0 41
- North Moore 6-0-0 34

Emory Worried...

(Continued from page 19)

Emory said he felt the tight end play was better and that the receivers continued to play well. He was particularly pleased with the play of Stefan Adams at wide receiver after having been moved from tailback during the week.

"Our fullbacks did a good job, but we probably should have played (Reggie) Branch more. (Tailback) Jimmy Walden kplayed well until he got hurt, and then (Tony) Baker came on and did a fantastic job. (Quarterback Greg) Stewart had a good game, but he still doesn't have his timing down in the passing game."

Emory said he was well pleased with the defense after the first series, except for nose guard. "We tried to rest (injured) Barry Smith, and the other people just didn't do a good job. I was disappointed that they scored a touchdown on us, but I was very satisfied otherwise."

The lone touchdown by the Spiders, late in the game against the reserves, was the first TD scored against the Pirates in Ficklen Stadium this year.

"We found that we could move the football well on them. But if someone had told me last week that we would lose four fumbles, have an interception, and get 12 penalties for 132 yards, I would have said there was no

way we could win the ball games.

"We're certainly going to have to cut those kinds of mistakes out if we don't want to have another long night at Florida State."

Emory said that because of some injuries and illnesses, the Pirates have made a few position changes. Tom Carnes, who has been sharing starting duties at guard, has been moved to tackle, shoring up the position weakened by Jeff Autry's illness. Marty Carlson has also been moved from nose guard to offensive guard, and Tim Mitchell has been moved from center to guard.

Earnest Byner will work at both tailback and fullback this week. "If we use Byner at tailback, we'll have Branch at fullback. (With both Walden and Baker hobbled by injuries and uncertain,) we didn't want to move Adams back to tailback. We feel he can help us more at the wide receiver position."

Several defensive players are banged up and are questionable for the weekend. They include Maury Banks and Sam Norris, while Jody Schulz, Hal Stephens, Steve Hamilton and Barry Smith continue to play hurt.

The Pirates, now 3-2 on the year, will face Florida State on Saturday night in Tallahassee, Fla. FSU beat the Pirates, 63-7, in their last meeting, in 1980.

EKTELON TRACER

\$32⁹⁵

LEACH GRAPHITE 240

\$59⁹⁵

VOIT IMPACT 1

\$55⁹⁵

Graphite Bandido By Leach

\$29⁹⁵

Reg. \$39.95 *Special

Eagle (Aluminum Racket By Leach)

\$19⁹⁵

Reg. \$29.95 *Special

Racquetball Accessories:

- Safety Cord Wrist Teather
- Court Specs
- Replacement Grommet Strips
- Racket Grove

Ideal For Racquetball!

We Have New Shipments Of Puma Shorts And Casual Slacks, Warm-Ups By Adidas, Todd 1, Ultrasport And Loomtogs Arriving Daily.

Converse Racquetball Shoe Special

\$25⁹⁹

Reg. \$31.95 Opening Special

For Ladies (Women)

Just Received Lotto Multi-Court Shoes Ideal For Racquetball, Light Jogging And Aerobicize.

Thursday, Friday, Saturday

Bonds/H.L. Hodges Sporting Goods

218 Arlington Blvd.
Open 9 'til 6
756-6001

Greenville

210 E. Fifth St.
Open 10 'til 5:30
752-4156

FREE

*Also Receive A Can Of Voit Rollout Bleu Racquetballs With The Purchase Of Any Racquetball Racket Not On Sale.



A-G, Panthers Battle For Top Spot ...

(Continued from page 19)



A-G's Chuck Smithwick



DHC's Gary Adams

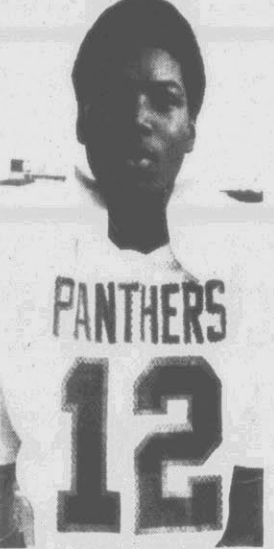

NP's William Rollins

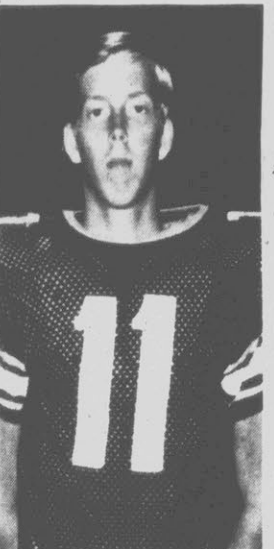

FC's Alan Wooten

have to come through," Chappell said. "If they can hold up and do a good job we've got a chance."

The two teams have three common foes: Roanoke, D.H. Conley and Farmville. A-G defeated Roanoke, 27-7, Farmville, 24-6, and Conley, 8-6. The Panthers lost to Roanoke, 27-13, beat Farmville, 13-0, and tied Conley, 6-6.

In other games last week, Ayden-Grifton defeated Greene Central, 21-6, Conley dropped a 12-7 decision to West Carteret, Bertie rolled past Roanoke, 54-0, and Jamesville pounded Mattamuskeet, 40-6.

In other games this week, Conley (0-5-1, 0-1) entertains White Oak, (3-2-1, 0-1), Farmville (1-6-0, 0-3) is at Charles B. Aycock (1-5-0, 0-2), Roanoke (3-4-0, 2-3) entertains Tarboro (3-3-0, 3-1), Williamston (2-4-0, 1-3) is at Roanoke Rapids (4-2-0, 3-2) and Jamesville (4-3-0, 4-2) goes to Midway.

Greene Central (0-5-2, 0-3) has an open date.

Ayden-Grifton
Ayden-Grifton coach Dixon Sauls expects a tough, hard-fought battle when his undefeated Chargers play North Pitt Friday for first place in the conference. He just hopes his team expects the same.

"I hope we will accept North Pitt for the fine football team that they are. We've had that problem in the past this season," Sauls said.

Sauls should have little trouble convincing his team that the Panthers are a genuine threat to its dreams of a unbeaten year and, more importantly, an ECC title.

North Pitt is 4-1-2 overall and 3-0 in the conference and carries a three-game winning streak into the game.

"They have a big, strong football team," he said. "I think they're playing quite well at this stage of the season."

"We place special emphasis on this game," Sauls said. "It's a conference game and they're a county rival."

Ayden-Grifton, which figures to be the favorite, comes into the game off a 21-6 win over Greene Central. The Charger offense ran up 324 total offense — the fourth time this year A-G had gone over 300 yards — but failed time and again to put the ball in the end zone.

"We need to be more aggressive on offense," Sauls said.

Such is not the case defensively. The A-G defense is second to none in the ECC, giving up an average of 5.5 points and just under 104 yards a game this season.

This week that Charger defense will be called on to stop the conference's top runner in North Pitt's Dennis Bradley. Bradley, the workhorse in the Panthers' running attack, stands atop the ECC in rushing with 623 yards.

"Without a doubt Dennis Bradley is the finest back we've played to date," Sauls said. "With his power and size he presents some problems."

North Pitt also has Donald Hunter at fullback and Alvin Grimes at either the other running back or at wingback. Grimes, the league's leading punt returner, returned his second punt of the year for a TD against Farmville Central last week.

Our older citizens are many times the unfortunate victims of fraudulent schemes. Con artists are sick. A free brochure on Defensive Living for Older Adults is available at the Police Department.

IOC Restores Amateur Status To Jim Thorpe

LAUSANNE, Switzerland (AP) — The International Olympic Committee today restored the amateur status of the late American athlete Jim Thorpe and said it will return the medals he won at the 1912 Olympic Games to his family.

IOC's President Juan Antonio Samaranch will present the medals to Thorpe's daughter in January.

"The name of James Thorpe will be added to the list of athletes who were crowned Olympic champions at the 1912 games," the committee said.

Thorpe's son, Carl P. Thorpe of Vienna, Va., said today he was "flabbergasted" at the news.

"I knew that a great number of people have been working on this the past few months," he said. "I've had my fingers crossed, but I didn't expect this kind of action this soon. My God, this is just wonderful."

Thorpe, an equal employment opportunity officer with the Bureau of Indian Affairs in Washington, called the committee's action "a victory for the American people."

"It's going to remove a long-standing ache in the heart of the American public, certainly in mine and the family's, and I think it's fitting. I extend my sincere thanks to the IOC."

Eastern Carolina				
	W	L	W	L
Ayden-Grifton	3	0	6	0
North Pitt	3	0	4	1
SW Edgecombe	2	0	5	1
Southern Nash	1	1	1	5
C.B. Aycock	0	2	1	5
Farmville C.	0	3	1	6
Greene C.	0	3	0	5

Last Week's Results
Ayden-Grifton 21, Greene Central 6
North Pitt 13, Farmville Central 0
Southern Nash 26, C.B. Aycock 12
SouthWest Edgecombe — Open

This Week's Schedule
North Pitt at Ayden-Grifton
Southern Nash at SouthWest Edgecombe
Farmville Central at C.B. Aycock
Greene Central — Open

Coastal				
	W	L	W	L
Havelock	1	0	6	0
West Carteret	1	0	5	2
North Lenoir	1	0	4	2
West Craven	0	1	3	2
White Oak	0	1	3	2
Conley	0	1	0	5

Last Week's Results
Havelock 14, West Craven 6
West Carteret 12, D.H. Conley 7
North Lenoir 20, White Oak 6

This Week's Schedule
West Carteret at Havelock
North Lenoir at West Craven
White Oak at Conley

The Chargers rely on three running backs to key their ground attack, led by Jarvis Koonce, the league's second-leading rusher with 515 yards. Tailbacks Malcolm Worthington (421 yards) and Kelvin Harris (345) give A-G depth in its backfield.

The key to the game, however, could lie with the quarterbacks. North Pitt's Ken Whitehurst threw only three passes last week and figures to have problems against the A-G defense.

His counterpart, A-G's Joey Kennedy, completed just five of 16 passes, but two were for TDs. Kennedy has yet to have a pass intercepted this year, having hit on 43 of 88 passes for 525 yards.

D.H. Conley has had his share — and then some — of disappointing losses this season. But, few have been more disappointing — or meant more — than Conley's loss to West Carteret last week.

"I think — no, I know — we played better than we did against Ayden-Grifton. Why did we lose? I can't say. I don't know," D.H. Conley

Rose Beats Rocky Mount

ROCKY MOUNT — Rose High School's soccer team gained a 1-0 victory over Rocky Mount yesterday.

The game's lone goal came about eight minutes into the contest, following a steal by Jim Carter. Carter made a long pass downfield to Jordy Smith, who put in a shot from about 20 yards out for the 1-0 lead that held the rest of the way.

Both teams had 11 shots on goals, with Rose goalie Gregg Ward recording eight saves. It was his second shutout of the year.

"We didn't make any mistakes," Coach Will Wiberg said. "We played smart soccer and our midfield (Clarke and Jeff Stallings) played very well, distributing the ball to the wings." Wiberg also singled out the defensive play of Bruce Thompson and David Jester.

The Rampants are now 2-3-2 on the year, while Rocky Mount is 2-5-0. Rose plays host to Wilson Beddingfield on Thursday at the ECU soccer field at 4 p.m.



Rachel Wahlen
1206 Charles Blvd.
Greenville, N.C. 27834
Home: 752-1457
Business: 752-6747

LIFE OF VIRGINIA
IRA-Estate Planning
Life-Hospital-Group
Universal Life-Disability

99¢ LASAGNA ON THURSDAY FROM PIZZA INN

Home Style Lasagna Just The Way You Like It Best!

BUY ONE LASAGNA DINNER AT \$2.89
GET ANOTHER AT ONLY **99¢**
THURSDAY 11 A.M. TILL 11 P.M.
EAT IN OR TAKE OUT



If you try our great Lasagna once, we're sure you will come again for more and more...

Pizza Inn
You get More of the Things you Love.

264 Bypass East Ph. 758-6267

coach Gerald Garner said. The Vikings had a chance to put the game away when they drove to the Patriot two with five minutes left, but a penalty and a QB sack ended the threat. The Patriots scored moments later on an 84-yard run to make it 7-6.

Then, with a 1:47 left and West Carteret, without a timeout, the Pats marched downfield on six pass completions by quarterback Lonnie Mister to score with 35 seconds left for the win.

"I still feel we've got a better ballclub than West Carteret," Garner said. "I don't know if you call it fate, or luck, or what."

The statistical tale favored Conley. The Vikings outgained the Patriots, 237 to 182, and had more first downs (11 to 6). Conley also had seven quarterback sacks.

"And three of those six first downs came on that final drive," Garner said. The loss leaves the Vikings at 0-5-1 this season and 0-1 in the CC. Two weeks ago, Garner said beating the Patriots was crucial if the Vikings were to have any chance at winning the conference.

A chance still remains for the Vikings to make the playoffs — albeit in the Division II ranks.

"You know, the kids were disappointed. I was, too. But, when I look around at the other scores (in the league) I was a little more encouraged."

What Garner saw maily was this: Havelock rallying past West Craven, 14-6 and North Lenoir upsetting White Oak, 20-16.

"Havelock's still the favorite, but the rest of the schools not that much different," Garner said. "A 3-2 (record) could get us in the Division II playoffs."

For that to happen, however, the Vikings must defeat White Oak Friday, which would make Homecoming all the sweeter for Garner and the Vikings.

White Oak, which runs the I-formation on offense and a split 4-4 on defense, is led by QB Richard Sloan and TB Stanley Monk, considered by Conley coaches the second-best back in the league (next to West Craven's Norman Becton).

Monk, a 6-0, 170-pound junior, is the team's leading rusher with 621 yards on 130 carries.

"I feel like they're going to come here fired up," Garner said. "There's two things we've got to be ready for: First, they're the defending conference champs and they lost their first conference

game. Second, they beat us pretty handily and every team takes it as an insult that they're you're homecoming team."

Farmville Central
Farmville Central coach Gilbert Carroll had little to say about his team's loss to North Pitt — or anything else for that matter — when contacted

earlier this week. Said Carroll: "I have absolutely nothing to say about last Friday's game, about this week's game, about last year, or this year, or next year. I have nothing to say."

It was not readily apparent what Carroll was upset about, but presumably at least part of his anger was the result of a

story in Sunday's *Daily Reflector* that quoted him after losing to North Pitt as saying, "I'll just be glad when it's all over. I sure will."

Farmville, which is 1-6-0 this season overall and 0-3 in the league, is at Charles B. Aycock Friday night. The Falcons defeated Farmville, 21-6, a year ago.

THE GREATEST SHOW ON WHEELS

JOIE CHITWOOD THRILL SHOW



Performs exciting and spine-tingling auto driving stunts. Thrill show drivers stake their living on stock production, performance-proven Cooper Tires.

See them at the N.C. STATE FAIR In Raleigh THIS WEEKEND!!

FRI.—OCT. 15—8 P.M.
SAT.—OCT. 16—3 P.M. & 8 P.M.
SUN.—OCT. 17—3 P.M. & 8 P.M.

Then Come To White's Tire Service And Ask About Our IMMEDIATE \$50 CASH REBATE!!

White's Tire Service will give you an immediate \$50 Cash Rebate if you buy 4 Cooper Passenger Tires at special sale prices listed below plus our related tire services. (Or \$30 for 3, \$20 for 2, \$10 for 1) If you do not wish to purchase our tire services, you may buy Cooper passenger tires at special sale prices without the cash rebate. You are responsible for F.E.T. on all tires. Limited time offer.

LIFELINER STEEL BELTED RADIAL

\$39.82

PLUS \$1.69 F.E.T.
P165/BOR13
Price reflects cash incentive

FREE OF CHARGE REPLACEMENT*

*ASK US FOR FULL DETAILS

TRENDSETTER

\$19.74

PLUS \$1.59 F.E.T.
A78-13
Price reflects cash incentive

Cooper TIRES BUY NOW AND SAVE

FULL 4-PLY POLYESTER CORD BODY CONSTRUCTION WHITEWALL

Size	Regular Exch. Price	Special Sale	With Incentive
A78-13	\$49.12	\$32.24	\$19.74
B78-13	50.96	33.44	20.94
C78-13	52.18	34.24	21.74
D78-14	53.41	35.05	22.55
E78-14	54.34	35.66	23.16
F78-14	55.55	36.45	23.95
G78-14	57.71	37.87	25.37
H78-14	61.07	40.08	27.58
I78-14	64.77	42.50	30.00
J78-15	68.00	38.06	25.56
K78-15	61.39	40.29	27.79
L78-15	65.38	42.90	30.40
M78-15	70.91	46.54	34.04

Plus F.E.T. \$1.59 to \$2.79

PRO 60 RADIALS
OUTLINE WHITE LETTERS
HIGH PERFORMANCE RADIAL

Package Size	Am. Equiv.	Reg. Exch. Pr.	Special Sale	With Incentive
P165/80R13	AR78-13	\$99.65	\$52.32	\$39.82
P185/75R13	BR78-13	103.41	54.29	41.79
P185/75R14	DR78-14	110.26	57.89	45.39
P195/75R14	ER78-14	112.74	59.19	46.69
P205/75R14	FR78-14	117.10	61.48	48.98
P215/75R14	GR78-14	123.96	65.08	52.58
P225/75R14	HR78-14	131.44	69.01	56.51
P205/75R15	FR78-15	117.73	61.82	49.32
P215/75R15	GR78-15	124.61	65.42	52.92
P225/75R15	HR78-15	132.70	69.67	57.17
P235/75R15	LR78-15	143.88	75.54	63.04

Plus F.E.T. \$1.09 to \$3.01

PRO 60 BELTED

Size	Reg. Exch. Pr.	Plan Two Incentive	With Incentive
A60-13	\$67.07	\$44.02	\$31.52
F60-14	78.82	51.72	39.22
G60-14	83.44	54.76	42.26
L60-14	96.02	63.01	50.51
M60-15	83.86	55.03	42.53
N60-15	96.85	63.56	51.06

Plus F.E.T. \$2.07 to \$3.43

PRO 70 BELTED

Size	Reg. Exch. Pr.	Special Sale	With Incentive
A70-13	\$62.50	\$41.01	\$28.51
E70-14	70.72	46.41	33.91
F70-14	73.44	48.20	35.70
G70-14	77.74	51.02	38.52
H70-15	78.13	51.27	38.77
I70-15	83.22	54.61	42.11

Plus F.E.T. \$1.79 to \$2.87

PRO 70 RADIALS
OUTLINE WHITE LETTERS
HIGH PERFORMANCE RADIAL

Package Size	Am. Equiv.	Reg. Exch. Pr.	Special Sale	With Incentive
P185/70R13	AR70-13	\$100.47	\$52.75	\$40.25
P195/70R13	BR70-13	104.23	54.72	42.22
P205/70R13	CR70-13	106.97	56.16	43.66
P205/70R14	DR70-14	111.14	58.35	45.85
P215/70R14	ER70-14	111.14	58.35	45.85
P215/70R14	FR70-14	113.67	59.68	47.18
P225/70R14	GR70-14	118.03	61.97	49.47
P235/70R14	HR70-14	124.97	65.61	53.11
P225/70R15	GR70-15	125.60	65.94	53.44
P235/70R15	HR70-15	133.75	70.22	57.72

Plus F.E.T. \$1.91 to \$3.13

SPORTSMASTER II

\$19.58

Plus \$1.47 F.E.T.
6.00-12
Price reflects cash incentive

Size	Reg. Exch. Pr.	Plan Two Incentive	With Incentive
6.00-12	48.88	\$32.08	\$19.58
6.00-13	50.75	33.31	20.81
5.60-15	53.14	34.87	22.37
6.00-15L	53.14	34.87	22.37

Plus F.E.T. \$1.47 to \$1.72



WHITE'S TIRE SERVICE

HURRY IN TODAY!

3012 Memorial Drive GREENVILLE NEAR PARKER'S BAR-BE-QUE Phone 355-2400

LIMITED OFFER!
Cooper TIRES

SCOREBOARD

Bowling	
Tuesday Bowlettes	
Plaza Gulf	13
UCM's	11
Ups & Downs	12 1/2
Nine Lives	10 1/2
Misfits	7
Team #5	7
National Roofing	To Be Decided
The Energizers	To Be Decided
High game and series, Susan Puryer, 205, 530.	

Thursday Night Mixed	
Pizza Inn	19 1/2
Western Sizzlin'	17 1/2
Pin Hunters	17 1/2
Team #13	17
High Hops	16
Team #21	16
Jack's Steakhouse	15
Deadly Hits	14
Honey Bee's	14
Conv. Food Mart	13
Outsiders	13
High Timers	12
Team #1	11
Spotlight Records	11
Team #8	11
Untouchables	10 1/2
10 Starters	10
Pair Electronics	9
Bud Lights	8
M&M's	8
Mised Family's	8
Hang Ten	7
Alley Cats	7
Hanging Gang	3
Men's high game, Garry Watson, 228, men's high series, Doyle Matthews, 581, women's high game and series, Pat Cannon, 243, 591.	

Rec Soccer	
Grades 4-6	
Strikers	0 4 1 0-5
Cosmos	0 0 0 0-0
Goals	S - John Thordson 2, Eric Nelson 2, Grant Elmquist. Assists: S - John Thordson.
Diplomats	1 0 1 0-2
Rowdies	0 0 0 1-1
Goals	D - Tye Ficklen, Jeremy Draper. R - Edwin Manning.
Chiefs	1 0 0 0-1
Tornadoes	1 1 0 0-2
Goals	C - Edward Clark. T - Patrick Joyner 2.
Grades 7-9	
Strikers	0 1 1 0-2
Diplomats	0 1 0 0-1
Goals	S - Derek Leupen 2, D - Scott Davis. Assists: S - Bobby Weisenberger, Lloyd May.

World Series	
Tuesday's Game	
Milwaukee @ St. Louis	
Wednesday's Game	
Milwaukee @ St. Louis, 8:20 p.m., EDT	
Friday's Game	
St. Louis at Milwaukee, (n)	
Saturday's Game	
St. Louis at Milwaukee	
Sunday's Game	
St. Louis at Milwaukee, if necessary	
Tuesday, October 19	
Milwaukee @ St. Louis, (n), if necessary	
Wednesday, October 20	
Milwaukee @ St. Louis, (n), if necessary	

NHL	
Wales Conference	
Philadelphia	3 0 0 18 11 6
NY Isles	3 1 0 16 13 6
New Jersey	1 0 3 13 12 3
Pittsburgh	1 2 1 14 16 3
Washington	1 2 0 11 13 2
Rangers	1 3 1 14 15 2
Adams Division	
Montreal	3 1 0 18 13 6
Boston	2 1 1 12 14 5
Quebec	2 2 0 20 21 4
Buffalo	0 2 1 12 16 1
Hartford	0 2 1 9 11 1

Campbell Conference	
Norris Division	
Minnesota	2 0 1 14 10 5
St. Louis	2 1 0 8 9 4
Chicago	1 1 1 14 15 3
Toronto	0 1 2 10 11 2
Detroit	0 2 1 14 13 1
Smyth Division	
Los Angeles	2 0 1 11 7 5
Edmonton	2 2 0 21 23 4
Winnipeg	2 2 0 20 13 4
Vancouver	1 2 1 12 15 3
Calgary	1 3 0 19 19 2
Tuesday's Games	
Pittsburgh 5, Vancouver 4	
Boston 2, New Jersey 2, 1st	
Los Angeles 5, Winnipeg 3	
Calgary 9, Edmonton 4	
Wednesday's Games	
Philadelphia at New York Rangers	
Washington at Toronto	
St. Louis at Chicago	
Thursday's Games	
Vancouver at Boston	
Edmonton at Hartford	
Buffalo at Philadelphia	
Montreal at New Jersey	
Los Angeles at Quebec	
Pittsburgh at NY Islanders	
Toronto at Minnesota	
Winnipeg at St. Louis	
Detroit at Calgary	

NBA Exhibition	
Exhibition Schedule	
Tuesday's Games	
Boston 113, New York 88	
Kansas City 119, Houston 108	
Chicago 136, San Antonio 131	
Detroit 106, Los Angeles 88	
Seattle 111, Portland 105	

Soccer Poll		
DURHAM (AP)	Here is the Intercollegiate Soccer Association of America coaches poll	
1 Long Island	12 11-0-0	345
2 Duke	12 11-0-0	344
3 Philly Textile	8-0-1	293
4 Virginia	9-0-1	274
5 Clemson	9-1-0	246
6 UCLA	9-2-0	205
7 SIU-Edwardsville	8-2-1	187
8 Connecticut	8-1-3	186
9 Indiana	10-3-0	185
10 Syracuse	10-1-1	141
11 George Mason	10-0-0	104
12 Fresno State	10-2-0	90
13 SMU	9-1-0	79
14 Penn State	8-3-1	49
15 Evansville	7-1-3	34
16 Columbia	5-0-2	25
17 Washington	12-1-0	24
18 North Carolina	8-1-3	19
19 Boston College	6-2-3	17
20 North Texas	7-2-1	10

Transactions	
BASEBALL	American League
CHICAGO WHITE SOX	Placed Sparky Lyle, pitcher, on waivers for his unconditional release.

Want to sell livestock? Run a Classified ad for quick response.

National League
MONTREAL EXPOS—Signed Bill Virton, manager, to a one-year contract.
PITTSBURGH PIRATES—Signed Frank Taveras, shortstop, to a minor league contract.
Pacific Coast League
PHOENIX GIANTS—Named Jack Mull, manager.
BASKETBALL
National Basketball Association
GOLDEN STATE WARRIORS—Placed Matt Waldron and Bob Davis, forwards, on waivers.

FOOTBALL
United States Football League
BOSTON BREAKERS—Signed Mike Patrick, punter, John Rogan, quarterback, John Schmeling, guard, John Andreoli, middle linebacker, Phil Ferrari, defensive end, Victor Pizzoli, center and Chris O'Neil, offensive lineman.
COLLEGE
JAMES MADISON UNIVERSITY—Announced Dean Ehlers, athletic director, will remain at the university.
MEMPHIS STATE—Named Charles Cavagnaro, athletic director.

Suiter's Five Goals Lead Ridgescroft By GCA, 7-1

AHOSKIE — Stokes Suiter scored five first half goals to lead Ridgescroft Academy to a 7-1 soccer victory over Greenville Christian Academy yesterday.

Ridgescroft jumped out to a 6-0 lead in the first period as Suiter scored all but one of those goals. He hit the first about five minutes into the contest, and added a second two minutes later. Kirk Nixon scored the third Ridgescroft goal at the 11 minute mark, while Suiter followed at 16, 19 and 23 minutes for the 6-0 lead.

Troy Stox scored for Greenville Christian two minutes into the second half to help the Knights avoid a shut-out, while David Evans added the final Ridgescroft goal at the 10 minute mark.

Stox' goal was assisted by Mike Bragg, while Evans was assisted by Nixon.

During the afternoon, GCA had 25 shots on goal, while the Ridgescroft goalie recorded 14 saves. Ridgescroft had 36 shots, while GCA recording 16 saves.

"They are just as good as they were the first time we played them," Coach Dale Thatcher said. "But I don't think we're playing our best soccer now. We're going to try and have a good week of practice and try to prepare for our conference tournament." That is scheduled for Oct. 22-23 at Greenville Christian. GCA has a first round bye and will play the winner of the Goldsboro-Falls Road game at 4 p.m. on Oct. 23.

GCA is now 6-6 on the season.

Blados, Esiason Get ACC Honors

GREENSBORO (AP) — North Carolina offensive tackle Brian Blados and Maryland quarterback Boomer Esiason and have been named Atlantic Coast Conference offensive players of the week.

The selections were made by a panel of the Atlantic Coast Sports Writers Association, which earlier this week named North Carolina strong safety Willie Harris and Clemson defensive tackle Dan Benish as defensive players of the week.

SHOP-EZE
 West End Shopping Center
 Phone 756-0960

WOODLAND
 Thursday Luncheon Special
Chicken & Pastry
\$2.49
 Special Served With 2 Fresh Vegetables & Rolls.

WOODLAND MARKETS

Prices Effective: October 14, 15, & 16, 1982.

Quantity Rights Reserved None Sold To Dealers

KRAFT
 LONGHORN STYLE NATURAL
Cheddar Cheese
 10 Oz. Pkg.
\$1.59

KRAFT
 CASINO MOZZARELLA
Cheese
 8 Oz. Pkg.
\$1.29

KRAFT
 CASINO MONTEREY JACK
Cheese
 WITH JALAPENO PEPPERS
 8 Oz. Pkg.
\$1.29

KRAFT
 HUNGRY JACK
Biscuits 10 CT. CAN
49¢

KRAFT
 PILLSBURY BUTTERMILK
Biscuits
 4 Pk.
79¢

KRAFT
 MIRACLE WHIP
Salad Dressing
 32 OZ. JAR
\$1.29

KRAFT
 PARKAY
Margarine
 2 1 Lb. Pkgs.
\$1.00

KRAFT
 PARKAY LIGHT SPREAD
Margarine
 2 Lb. Bowl
\$1.19

KRAFT
 DELUXE OLD ENGLISH
Cheese 8 Oz. Pkg.
\$1.19

KRAFT
 DELUXE SWISS
Cheese 8 Oz. Pkg.
\$1.19

KRAFT
 DELUXE PIMENTO
Cheese 8 Oz. Pkg.
\$1.19

KRAFT
 DELUXE AMERICAN
Cheese 8 Oz. Pkg.
\$1.19

KRAFT
 REDUCED LOW CALORIE BUTTERMILK
Dressing 8 Oz. Bottle
69¢

KRAFT
 CRACKER BARREL SHARP OR X-SHARP
Cheese Wedges
 8 Oz. Pkg.
\$1.39

KRAFT
 GRAPEFRUIT
Juice
 Half Gallon
\$1.49

KRAFT
 CRACKER BARREL MELLOW OR MILD
Cheese Wedges
 8 Oz. Pkg.
\$1.29

KRAFT
 CASINO MONTEREY JACK
Cheese
 8 Oz. Pkg.
\$1.29

KRAFT
 MACARONI & CHEESE DINNER
 3 7 1/2 OZ. BOXES
\$1.09

KRAFT
 APPLE OR GRAPE
JELLY
 18 Oz. Jar
79¢

KRAFT
 REAL MAYONNAISE
Mayonnaise
 32 Oz. Jar
\$1.19

KRAFT
 ORANGE JUICE
Orange Juice
 Half Gallon
\$1.49

WOODLAND MARKETS
 1414 Charles Blvd.
 Owned & Operated By: Shop Eze Food Stores, Inc.
 Manager: Melvin Whitley
 Monday-Thursday 8 A.M.-8 P.M.
 Friday-Saturday 8 A.M.-8:30 P.M.
 Closed Sunday

WOODLAND MARKETS

Prices Effective October 13 Thru 27

Shop Eze

West End Shopping Center
 Mon-Sat. 8 a.m. - 9 p.m.
 Sunday 9 a.m. - 6 p.m.

<p>PACMAN Lighters 89¢</p>	<p>TUMS 3-Pack 2/\$1.25 LOW SODIUM</p>	<p>10 CONTAC 12-HOUR RELIEF Contac Severe Cold Cap 10's \$1.89</p>	<p>Ultra Brite 4.3 Oz. \$1.09</p>
<p>Chapstick 59¢</p>	<p>Rave Aerosol Extra Hold, 7 Oz. Rave Aerosol Unscented, 7 Oz. \$1.69</p>	<p>Noxema, 4 oz. \$1.55</p>	<p>Visine eye drops 1/2 Oz. \$1.59</p>
<p>Ben Gay Greaseless, 1 1/4 Oz. \$1.39</p>	<p>Teldrin 12-HOUR ALLERGY RELIEF 8mg Teldrin 12's \$2.39</p>	<p>Contac Jr. 4 Oz. \$3.19</p>	<p>A.R.M. ALLERGY RELIEF MEDICINE 20 Tablets, 20's Contac A.R.M. \$2.35</p>
<p>ORNEX DECONGESTANT/ANALGESIC COLDS, SINUSITIS & FLU 24 CAPSULES Ornex Caps 24's \$2.58</p>	<p>Shower to Shower 4 Oz. 99¢ 8 Oz. \$1.75</p>	<p>Flex Shampoo, 16 Oz. Flex Conditioner, 16 Oz. \$2.25</p>	<p>Absorbine Jr. 1 Oz. \$1.05 2 Oz. \$1.45</p>

WE'VE GOT TO HAND IT TO YOU **BIG SAVINGS THAT IS!**



1ST QUALITY MEATS

FRESH FROM THE FARM PRODUCE

SMOKED
PICNICS
WHOLE **79¢**
SLICED 89¢ LB.

HEAVY WESTERN BEEF FULL CUT
ROUND STEAK
\$1.39
LB.

FRESH GREEN
CABBAGE
10¢
LB.

FRESH
CARROTS
19¢
1 LB. BAG

HEAVY WESTERN BEEF BONELESS
RUMP ROAST .. **\$1.99** LB.
HEAVY WESTERN BEEF BONELESS
ROUND ROAST .. **\$1.99** LB.

HEAVY WESTERN BEEF BONELESS
EYE OF ROUND
ROAST **\$2.49** LB.
"OLE TAR HEEL" COUNTRY LINK
SAUSAGE **\$1.69** LB. **\$1.59** 10 LB. BOX

RED OR WHITE
GRAPES **69¢** LB.
FRESH
AVOCADOES . . . **59¢** EACH

FRESH
HONEY DEW
SIZE 6
99¢ EACH

HEAVY WESTERN BEEF
CUBED STEAK
\$2.39 LB.

HEAVY WESTERN BEEF BONELESS
TOP ROUND STEAK
\$2.19 LB.

HEAVY WESTERN BEEF BONELESS
SIRLOIN TIP ROAST
\$1.89 LB.

FRESH PORK
SPARE RIBS
\$1.39 LB.

FRESH
MUSHROOMS
\$1.49 LB.

FRESH
ONIONS
3 LB. BAG **49¢**

SMITHFIELD
BOLOGNA
\$1.39
12 OZ. PKG.

LUTER'S ORIGINAL OLD FASHIONED
FRANKS
99¢
12 OZ. PKG.

CAMPBELL'S
PORK N' BEANS
\$1.00
3 16 OZ. CANS

COCA COLA **89¢**
2 LITRE BOTTLE

HELLMANN'S
MAYONNAISE
\$1.19
32 OZ. JAR
LIMIT 1 WITH \$10.00 FOOD ORDER

SOUTHERN BISCUIT SELF RISING
FLOUR
77¢
5 LB. BAG

NORTHERN BATHROOM TISSUE
4 ROLL PKG. **89¢**

OLD SOUTH
ORANGE JUICE
69¢
12 OZ. CAN

FOODLAND SLICED SINGLES
CHEESE
\$1.49
12 OZ. PKG.

JIFFY
CORN MUFFIN MIX
8 1/2 OZ. BOXES **4/\$1.00**

WESSON OIL
\$1.49
38 OZ. BOTTLE

KRAFT PARKAY
MARGARINE . 2 **\$1.00**
1 LB. PKG.

CAMPBELL'S
TOMATO SOUP
10 3/4 OZ. CANS **\$1.00**

CHATHAM
DOG FOOD
25 LB. BAG **\$2.99**

ARMOUR
TREET
12 OZ. CAN **99¢**

LESUEUR
PEAS
2 303 CANS **\$1.00**

CHATHAM CHUNX
DOG FOOD
50 LB. BAG **\$5.99**

FOODLAND
SALT
26 OZ. BOX **19¢**

MAXWELL HOUSE
COFFEE
1 LB. BAG **\$2.19**

PILLSBURY BUTTER MILK
BISCUITS
8 OZ. CANS FOR **4.79¢**

HIGH POINT
COFFEE
8 OZ. JAR **\$4.29**

FOLGERS INSTANT
COFFEE
10 OZ. JAR **\$3.95**

NABISCO OREO'S **\$1.59** 19 OZ. PKG.
NABISCO RITZ CRACKERS **\$1.09** 12 OZ. BOX

NABISCO FLEX BAG SNACKS CHIPSTERS, DIGGERS, OR CHEESE N' CRUNCH ASST. WTS. **79¢**
TIDE DETERGENT **\$3.19** 84 OZ. BOX

SAUERS BLACK
PEPPER
1 LB. BOX **\$1.99**

STOKELY LEMON-LIME OR ORANGE
GATORADE
32 OZ. BOTTLE **59¢**

CASCADE
DISHWASHING DETERGENT
65 OZ. BOX **\$2.99**

FOODLAND COUPON
WHITE STAR
SUGAR
5 LB. BAG **\$1.29**
Limit 1 With \$10.00 Additional Food Order Or More & This Coupon. Expires Oct. 16, 1982.

FOODLAND COUPON
FOODLAND MEDIUM
EGGS
DOZEN **29¢**
Limit 1 Dozen With \$10.00 Additional Food Order Or More & This Coupon. Expires October 16, 1982.

LIGHT & LIVELY
ICE MILK . . . 1/2 GALLON **\$1.49**
FOODLAND CHEESE, HAMBURGER, PEPPERONI OR SAUSAGE
PIZZAS . . . 12 OZ. PKG. **99¢**
ANGELO
STEAK FRIES 5 LB. BAG **\$1.29**
AUNT JEMIMA
WAFFLES 10 OZ. PKG. **79¢**
RICH'S
COFFEE RICH 16 OZ. CARTON **49¢**

FOODLAND COUPON
BOUNTY TOWELS
SINGLE ROLL **49¢**
Limit 1 With \$10.00 Additional Food Order Or More & This Coupon. Expires October 16, 1982.

FOODLAND COUPON
BEECHNUT STRAINED
BABY FOOD
3 OZ. JAR **12¢**
Limit 3 With \$10.00 Additional Food Order Or More & This Coupon. Expires October 16, 1982.

SHOP-EZE
WEST END SHOPPING CENTER
OWNED & OPERATED BY
SHOP-EZE FOOD STORES, INC.
MANAGER-MELVIN WHITLEY
MONDAY-SATURDAY 8 A.M. - 9 P.M.
SUNDAY 9 A.M. - 6 P.M.
VISIT OUR DELI FOR
DAILY LUNCHEON SPECIALS

SPAIN'S
1414 CHARLES BLVD.
OWNED & OPERATED BY
ALTON SPAIN
MONDAY-THURSDAY 8 A.M. - 8 P.M.
FRIDAY-SATURDAY 8 A.M. - 8 P.M.
CLOSED SUNDAY



YOUR NEIGHBORS AT
FOODLAND
know what it is to feed a family

Quantity Rights Reserved - None Sold To Dealers. We Will Gladly Accept USDA Food Stamps & WIC Vouchers. Prices Effective: Grocery, Meats, & Produce, October 14, 15, & 16, 1982.

Enthusiased By 'New' Apple

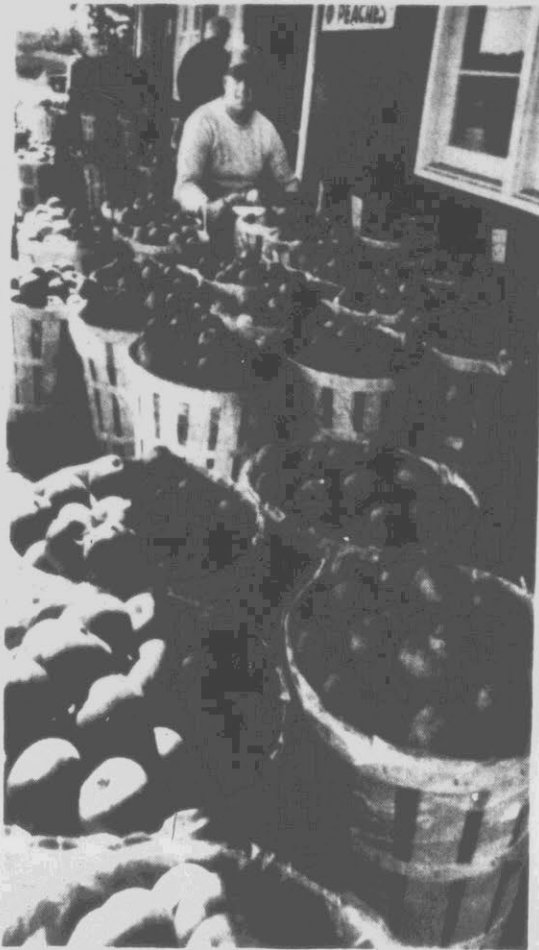

EMPIRE APPLE - The sign at Peter Hotaling's Farm Market in Claverack, N.Y. may read "peaches", but the baskets are filled with the new Empire apples which enthusiasts say combine the attributes of the McIntosh and the Red Delicious. (AP Laserphoto)

By PAT FERGUS
Associated Press Writer
CLAVERACK, N.Y. (AP)

- Around Columbia County, they call it the apple of the future.

A cross between two of the world's top-selling apples - the McIntosh and the Red Delicious - the Empire Apple only began appearing at fruit stands in the last three to five years. It's likely to be another five to 10 years before it really takes off, because Empire trees, planted only in the last 10 years or so, are still too young to produce the quantities necessary for commercial success.

But hopes are high in this apple-growing region of eastern New York that the Empire eventually will be as strong a seller as the McIntosh, which grows best in the cool, crisp nights and sunny days of northern New York's early fall.

"Mac's" need warm weather to ripen but cold nights to give them the right color and sugar content, explained Peter Hotaling, who grows Macs as well as Delicious and Empires in his orchards here.

The Empire is harvested in early to mid October - later than the McIntosh, but earlier than the Red Delicious.

"People are still learning how to handle the Empire," Hotaling said. "We don't know if we should treat them like an earlier apple, like the McIntosh, or like the Delicious, which is a later."

Many farmers who grow it agree that it seems to have inherited the best characteristics of its parent varieties - it's a crisp, tasty, attractive fruit that stores well, and its trees bear a good amount of fruit. And, they say, buyers who travel from the city in search of

fresh, crisp, country apples are turning more often to the Empire.

"It seems everybody who tries them comes back for more," said Ron Samascott of Samascott Orchards in nearby Kinderhook. "They're a good apple."

A little like the Red Delicious and a little like the McIntosh, the Empire is hard to describe. It's "firmer and crispier than a Mac," explained Samascott. "It's got a taste of its own."

"They get completely red," unlike the McIntosh, which has a tendency to fall off the tree before getting red enough for consumers' tastes, he added.

Shaped more like a McIntosh than a Red Delicious, Empires "don't drop like a McIntosh. They're redder than a Mac and sweeter than a Mac," said Al Bartolotta of Klein Kill Farms in Germantown.

The Empire was developed in the 1960s at the New York Agricultural Experiment Station in Geneva, N.Y., according to Roger Way, the station's chief pomologist. Farmers began planting Empire trees as they became available commercially in the late 1960s and early 1970s, then waited about 10 years for them to bear fruit.

Hotaling said local growers believe the progenitor of the Empire was discovered in an orchard in Columbia County 20 years ago, then taken to the Geneva station to be perfected.

The Empire can be found at many roadside stands throughout the state, especially in this area and the Finger Lakes region.

"Almost every farm's got a few of them in now," Bartolotta said. "In our area, anyway, I think they are the apple of the future."



IF YOU'RE NOT SHOPPING AT WINN-DIXIE, AREN'T YOU TIRED OF PAYING TOO MUCH FOR YOUR GROCERIES?

Week After Week After Week, We Beat The Stores That Claim To Be "LOWEST" In Head-To-Head Price Comparisons.

Items Listed Below Were Purchased On The Same Day At Each Store And Are Shown On Each Receipt In The Same Order As Listed.

WINN DIXIE THE BEEF PEOPLE THANK YOU 10/13/82	
GROCERY	.59E
WESSON OIL	1.99E
DORITOS	1.09E
COTON TISSUE	.89A
NON-FOOD	.59A
SALAD DRS	1.39E
AST COCKTAIL	.55E
182/1.09	
WHIP TOPPING	.50E
182/1.00	
ARMOUR C HAM	6.99E
GREAT DOGS	.99E
SB SLI CHESE	.99E
2LB DINNER	1.69E
CRINKLE CUT	1.49E
SLIC BOLOGNA	1.49E
POT PIE MERT	.33E
183/.99	
LIPTON TEA	1.99E
PRODUC	.50E
PRODUC	.98E
TAX	1.01H
TOTAL	26.24

- 5-lb. Pillsbury Flour
- 48-oz. Wesson Oil
- 8-oz. Doritos Nacho Cheese
- 4-roll Cottonelle Bathroom Tissue
- Bounty Towels
- 32-oz. Miracle Whip Salad Dressing
- 15-oz. Store Brand Fruit Cocktail
- 8-oz. Whipped Topping
- 3-lb. Armour Canned Ham
- 16-oz. Gwatney Great Dogs
- 16-slice Store Brand Cheese Singles
- 2-lb. Morton Dinners
- 5-lb. Tator Boy Potatoes
- 16-oz. Store Brand Bologna
- 8-oz. Morton Pot Pies
- 100-ct. Lipton Tea Bags
- 2-lb. Carrots
- 10-lb. Potatoes

FOOD TOWN 10/04/82	
GROCERY	.79 L
GROCERY	2.36 L
GROCERY	1.09 L
NON-FOOD	1.19 G
NON-FOOD	.87 G
GROCERY	1.65 L
GROCERY	.59 L
PERISHBL	.69 L
MEAT	7.59 L
MEAT	.99 L
PERISHBL	1.29 L
PERISHBL	1.49 L
PERISHBL	1.49 L
PERISHBL	1.49 L
VOID	1.79 L
PERISHBL	
MEAT	1.79-L
PERISHBL	1.79 L
183/1.29	.43 L
GROCERY	
PRODUCE	1.99 L
PRODUCE	.59 L
SUBTOTAL	1.59 L
4% TAX	28.47
TOTAL	1.14
	29.61

WINN-DIXIE
TOTAL
\$26.24

FOOD TOWN
TOTAL
\$29.61

Winn-Dixie's Combination Of EVERYDAY LOW PRICEBREAKERS, And DEEP-CUT PRICE BREAKER SPECIALS Offer You Unbeatable Savings.

Make your own comparison and you'll discover what hundreds of thousands of Winn-Dixie Shoppers already know.....

NOBODY SAVES YOU MORE THAN WINN-DIXIE!

*PRICE SURVEY DONE ON 10-4-82. SOME PRICES MAY HAVE CHANGED SINCE THAT TIME.

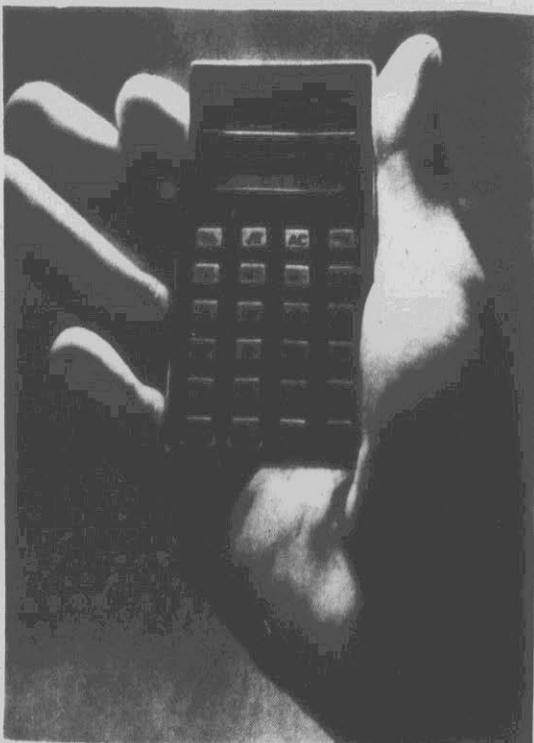

LIGHT TOUCH - A solar-powered calculator which operates on any type of light source, is one of many innovative products on display at the 49th National Premium/Incentive Show in Chicago. The calculator is displayed by Assurance Industries (AICO) of San Jose, Calif. (AP Laserphoto)

WINN-DIXIE ALL NEW! PLAY BEEF PEOPLE BINGO

Now more than ever, we're right for you!

Pick Up Your FREE Ticket Today!

Must be 18 to play. No purchase necessary to participate. This game being played in the one hundred eight (108) participating WINN-DIXIE Stores located in eastern North Carolina and Virginia. Scheduled termination date December 1, 1982. Employees of participating stores (and members of their immediate family), the sponsor, its advertising agencies, and game suppliers are not eligible to win any prizes. Beef People is a trademark of WINN-DIXIE Stores, Inc.

VALUABLE COUPON Redeem at your local Winn-Dixie Store Only

SAVE \$1.00
4 COASTER/ASHTRAYS
Also available in Forever Spring

Regular Discount Price 7.99
Coupon Savings 1.00
Price with Coupon **\$6.99**
with each \$3.00 purchase

COUPON VALID THRU OCT 20TH

SAVE OVER **40%** ON FINE PORCELAIN CHINA

JOHANN HAVLAND
BAMARIA GERMANY

Imported Bavarian Porcelain
Durable—High Fired
Fine Bell-like Tone
Translucent Body

Only **99¢** per china stamp on our special savings plan. Start Your Set Today!

Prize Value	No. of Prizes	Odds For One Store Visit	Odds For 9 Store Visits	Odds For 18 Store Visits
\$1,000.00	99	83526 to 1	9287 to 1	4644 to 1
100.00	739	11213 to 1	1246 to 1	623 to 1
50.00	985	8401 to 1	933 to 1	467 to 1
25.00	1174	7019 to 1	780 to 1	390 to 1
10.00	1577	5247 to 1	583 to 1	292 to 1
5.00	2045	4046 to 1	450 to 1	225 to 1
2.00	4157	1991 to 1	221 to 1	111 to 1
1.00	15486	54 to 1	6 to 1	3 to 1
Total	173516	48 to 1	5 to 1	2 1/2 to 1

4-ROLL PAK CHARMIN BATHROOM TISSUE

89¢

WITH \$10.00 OR MORE ORDER (LIMIT 1)

Star-Kist 6½-OZ. CAN STARKIST TUNA

59¢

WITH \$10.00 OR MORE ORDER (LIMIT 2)

1-LB. PKG. HICKORY SWEET SLICED BACON

1.49

2-LB. PKG. \$2.99
LIMIT 4-LBS. PLEASE!

12-PAK SUPERBRAND FROZEN TREATS

1.29

- ICE CREAM SANDWICHES
- ICE CREAM BARS
- CREAM POPS
- CREAM BARS
- TOFFEE BARS
- RUDGE BARS
- TWIN POPS

2 LTR. NO-RETURN BOTTLE COCA COLA

89¢

12-oz. Cans Regular or Light

42-OZ. CAN THRIFTY MAID SHORTENING

99¢

WITH \$10.00 OR MORE ORDER (LIMIT 1)

HARVEST FRESH #1 ALL PURPOSE WHITE POTATOES

1.58

20-LB. BAG

16-OZ. CUP SUPERBRAND SOUR CREAM . . . \$1.99

PRODUCE PATCH HARVEST FRESH FLORIDA PINK OR WHITE GRAPEFRUIT

4.99

FOR

HARVEST FRESH GREEN CABBAGE 5 LB. \$1
3-LB. BAG HARVEST FRESH YELLOW ONIONS . . . 79¢
HARVEST FRESH BROCCOLI OR CAULIFLOWER . . . \$1.99
1-GAL. JUG SUPERBRAND APPLE JUICE 99¢

SCHLITZ BEER

2.09

Ctn. Of 6

1½-Liter Btl. GALLO WINES **3.59**

- Chablis Blanc
- Rhine
- Hearty Burgundy

5-LB. BAG THRIFTY MAID FLOUR PLAIN • SELF-RISING

69¢

W-D BRAND U.S. CHOICE FULL CUT BONE-IN ROUND STEAK

1.78

1-LB.

W-D BRAND U.S. CHOICE BNLS. CUBED STEAK . . . LB. \$2.99

FROZEN FOODS

DANO'S GOURMET PIZZAS **1.99**

- 18-OZ SAUSAGE
- 19-OZ PEPPERONI
- 21-OZ COMBINATION
- 19-3/4-OZ HAMBURGER

DELI-BAKERY

12-PC. SATCHEL SOUTHERN STYLE FRIED CHICKEN

- 3-BREASTS 3-LEGS 3-THIGHS 3-WINGS
- 1-LB. POTATO SALAD
- 1-DOZ ROLLS
- 4-FRIED APPLE PIES

"TAILGATE SPECIAL" **7.99**

LEAN AND TENDER COOKED HAM **1.79**

1/2-LB.

ROTISSERIE COOKED WHOLE BBQ CHICKEN . . . \$2.99
HONEY GLAZED JUMBO DONUTS DOZ. \$1.79
CREAMY CHOPPED OR SHREDDED COLE SLAW 79¢
PORT WINE CHEDDAR CHEESE LB. \$2.99
HERRLICH COOKED SALAMI 1/2-LB. \$1.49
6-PAK FRESH BAKED JUMBO KAISER OR ONION ROLLS \$1.19

AVAILABLE IN DELI-BAKERY STORES ONLY!
(SEE STORE ADDRESSES AT BOTTOM OF AD.)

13-OZ. BAG ASTOR SUPERBLEND COFFEE

1.69

12-OZ. PKG. W-D BRAND REGULAR OR BEEF FRANKS

99¢

1-LB. W-D WHOLE HOG SAUSAGE \$1.99 2-LB. \$3.77

3-PAK 12-OZ OR 6-PAK 6-OZ ASTOR FROZEN FLORIDA ORANGE JUICE . . . \$2.39

TWIN PAK DIXIANA PIE SHELLS 2 FOR \$1

8-OZ. CUP SUPERBRAND WHIPPED TOPPING 2 FOR \$1

8-OZ. PKG. TASTE-O-SEA FISH STICKS 99¢

GROCERY SAVINGS

64-OZ. JUG WHITE HOUSE APPLE JUICE 99¢
12-OZ. BTL. NORVY DISH DETERGENT 49¢
16-OZ. BOX THRIFTY MAID SPAGHETTI . 2 FOR \$1.09
32-OZ. JAR PRICE BREAKER SPAGHETTI SAUCE 99¢

32-OZ. JAR TROPICAL STRAWBERRY PRESERVES \$1.89
10-LB. BAG PURINA DOG CHOW \$3.64
46-OZ. JAR DEEP SOUTH FRESH PAK KOSHER DILLS \$4.89
7-OZ. CAN CHEF BOY AR DEE BEEF RAVIOLI OR SPAGHETTI 48¢

Superbrand Homogenized MILK **1.89**

Gal. Jug

Superbrand 1/2% SKIM MILK **1.69**

Gal. Jug

MEAT VALUES

W-D BRAND U.S. CHOICE SIRLOIN STEAK \$2.98
W-D BRAND U.S. CHOICE ROUND BONE SHOULDER ROAST \$1.98
W-D BRAND U.S. CHOICE BNLS. SHOULDER ROAST \$2.69
W-D BRAND U.S. CHOICE LEAN MEATY BEEF SHORTRIBS \$1.79

DAIRY DEPT.

1-LB. PKG. IN QUARTERS SUPERBRAND MARGARINE **3.99**

FOR

12-OZ. CANS SUPERBRAND TEXAS STYLE BISCUITS 2 FOR \$1
32-OZ. CUP SUPERBRAND REG OR STA-FIT COTTAGE CHEESE \$1.99
12-OZ. 16-SLICE SUPERBRAND AMERICAN CHEESE FOOD \$1.79
8-OZ. CUP SUPERBRAND SWISS STYLE OR ALL NATURAL YOGURT 2 FOR 99¢

SEAFOOD

FRESH SPOTS, CROAKERS, MULLETS OR PAN TROUT \$1.19
FRESH SALMON STEAK OR FRESH BAY SCALLOPS \$4.59
FRESH SNAPPER FILLET OR OCEAN PERCH FILLETS \$2.89
FRESH FILLET OF FLOUNDER OR CATFISH FILLETS \$3.29
FRESH CATFISH \$1.99

Deeds

Garry Lee Ames al TO Merrill Lynch Relocation Mgt. Inc. 18.00
Holten L. Dail al TO Alvin J. Huggins al 3.00
Thomas W. Gower al TO W. A. Gaskins al 2.00
Arthur J. Haney al TO Bowser Const. Co. Inc. NS
Harry Anthony Hardee al TO Durwood M. Harris al 21.50
Bobby Ray Harper Jr. TO Jo Betts Barrett 52.50
Lynndale Development Co. of Grvl. Inc. TO Donnie E. Spain 17.00
Merrill Lynch Relocation Mgt. Inc. TO Evelyn L. Forte NS
Donnie E. Spain al TO William Griffin Garner al 18.00
Rosa Jenkins Brewington al TO City of Grvl. 11.00
James Ebron al TO Julius Dupree al NS
The Evans Co. of Grvl. Inc. TO Julius Graham al 41.00
James Hite, Cavendish & Blount TO Arlee Griffin Jr. al 28.00
Cornelius Williams al TO Rose Lee Brewington 27.50
Marion D. Barnes al TO Cherry P. Barnes NS
James E. Clement al TO E. S. Douglas al NS
James E. Clement al TO Donald H. Tucker al NS
James E. Clement al TO William W. Fore NS
Donald Houston Edwards al TO Sallie Edwards Smith NS
Bill O'Neal Associates Inc. TO The Evans Co. of Grvl. Inc. NS
Bill O'Neal Associates Inc. TO The Evans Co. of Grvl. Inc. NS
Bobby S. Simmons al TO Doris N. Edwards 55.00
Donald H. Tucker al TO Donald H. Tucker Jr. al NS
Horace Lee Wilson Jr. al TO Anthony Lee Wilson al 3.00
Wachovia Bk. TO Mary Helen Whitehurst NS
Bert L. Carson al TO John M. Gray 14.00
William L. Fornes al TO Howard Franklin Speight Jr. 12.00
Nora Vick Davis Hix al TO James M. Laney al 19.50
Leo A. Kirkman al TO Joseph A. Leggett al 4.00
William Horace Newborn TO Diane S. Elbert 1.00
Jeffrey L. Miller-Com'r al TO Evelyn M. Colcord Howell NS
D. G. Nichols al TO Helena Cox al NS
Bertie A. Parker Jr-Tr al TO United States of America NS
Eugene G. Perkins al TO Horace Lee Wilson al NS
Stanford Tyson TO Paul Williams Tyson NS
F. Oris Blackwell al TO Brian Allen McMillen al 64.50
Hymen Briley al TO Debbie Ann Briley NS
Louise M. Ellis TO Tommie Edwin Ellis NS
Leslie E. Evans Jr. al TO Dept. of Transportation 98.50
Ronald James Hockmuth Jr. al TO Jo Edward Bentz al 42.00
Forrest Ray Mills TO Willie H. Mills NS
Forrest Ray Mills TO Forrest Ray Mills al NS
Lucille E. Mills al TO Dept. of Transportation 13.00
J. J. Perkins al TO Lucille Everett Mills 10.00
Paul Sidney Randolph TO Randolph Enterprises of Pitt Co. NS
Pauline Bell Roberson TO Ronald J. Hochmuth Jr. al 69.50
B. B. Sugg Jr. al TO Blount Fertilizer Co. 7.50

Link Vision, Underachieving

CHICAGO (UPI) — Medical experts estimate as many as 50 to 70 percent of school children classified as underachievers are suffering from visual problems. Their most common problems are difficulty in focusing, which makes reading an unpleasant chore, and myopia, or nearsightedness, which makes it hard to see distant objects such as blackboards. Such problems show up as failure to concentrate on homework, avoidance of studying, inattentiveness in class or misunderstanding directions, says optometrist Paul Warnick. Warnick says warning signs of eye problems include dislike of reading, frequent breaks from homework, holding a book close to the face or bending close over homework, complaints of blurry lines or headaches after studying or red, teary eyes after studying. Warnick is on the staff of Chicago-based Pearle Vision Centers.

Unique 'Diving Suit' To Explore Ocean's Depths

By ROBERT LOCKE
AP Science Writer
SANTA BARBARA, Calif. (AP) — A cross between a diving suit and a submarine is taking scientists into parts of the ocean where they've never gone before — cold, dark regions where luminous fish sparkle like stars on a moonless night.

"The lights are very vivid and bright and the sea is very dark. It's like looking up into the sky on a very clear night, when you're very far from the city, up on top of a mountain," said oceanographer Bruce H. Robison of the University of California-Santa Barbara.

The cause of Robison's enthusiasm is called Wasp — a deep-sea diving suit developed eight years ago for the offshore oil industry and being used for the first time by scientists in a pilot program 10 miles out from Santa Barbara.

Wasp looks a bit like a giant yellow insect or a legless, humpbacked robot and works like a one-man minibus with arms. Its pilot fits snugly inside the fiberglass and aluminum canister, his head looking inconspicuously small within the clear plexiglass dome, well over a foot across, that tops the 1,000-pound machine.

Suspended by a winch cable from its mothership, Wasp "is very, very maneuverable" through a system of foot-operated thrusters that let its occupant chase after fish or "motor off to look at something interesting," Robison said. It can work down to 2,000 feet.

Conventional scuba diving has made oceanographers familiar with the first 100 feet or so of ocean. Expensive research subs are opening new worlds on the sea floor. But in between is a vast region that's scarcely visited by researchers, said

Robison, chief scientist for the program financed by a \$290,000 grant from the National Science Foundation.

Submersibles work best on the bottom, usually offer very limited visibility through portholes a few inches wide and "the scientist never gets to pilot them," said Alice Alldredge, a marine biologist at UCSB and co-principal investigator for the 25-day program.

In the past, she said, scientists probed the depths from ships, hauling up whatever they could catch in nets or in bottles lowered over the side.

"It's been like studying a forest without being able to walk among the trees and pick the flowers," she said. "With nets, you only catch animals that are not very fast and not very fragile."

Worst of all, scientists rarely saw the animals in their environments.

Since the dives began in mid-September, Robison said, "We've been able to answer questions we couldn't answer before and really to frame new questions we didn't even know enough to ask before."

Among the discoveries is a dense, discrete layer of tiny crustaceans called copepods spread across the Santa Barbara Basin about 1,500 feet down. The layer — "nothing like it has ever been reported before" — is about 25 feet thick with the quarter-inch creatures packed 100,000 per cubic yard, Ms. Alldredge said. "What are they doing, just sitting there? We're trying to figure that out."

"In the deep, dark ocean, where there are no rocks or trees or anything to hide behind," living features become the basis of whole communities, Robison said.

He cited the discovery that siphonophores — thin gelatinous creatures up to 20 feet long with stinging tentacles

— provide a drifting habitat for colonies of smelt that find refuge among the threatening tentacles.

The most distinctive feature of the lightless depths, Robison said, is bioluminescence, fishes' chemical lights that dot the darkness and are far more than just organic flashlights.

Robison said the lights vary by species and sex and almost certainly helps fish identify each other. "We assume it's used to attract prey or to let the animal see its prey."

Wearing a jump suit and ballet slippers, for better control of the foot-operated thruster buttons, Robison, 39, recently pulled himself out of the suit and climbed down a

paint-spattered step ladder after spending about four hours more than 1,500 feet down in the crystal-clear Pacific Ocean.

On the deck of the New Horizon, a research ship owned by the Scripps Institution of Oceanography, Robison said, "This is an amazing machine. I don't ever want to come up."

The pilot's arms slip into oversize limbs and levers open and close the suit's claw-like hands. Scattered about the suit's surface are lights, television camera, strobe lights for a hand-held still camera and an assortment of gear, tanks and ballast.

It carries a 72-hour supply

of oxygen, although a maximum dive is considered about six hours. Ms. Alldredge said that in an emergency, weight can be quickly jettisoned and "you pop up to the surface like cork."

Wasp was developed by Oceaneering International, a Houston company that leases a complete package of two

suits and all support equipment and personnel for about \$10,000 a day.

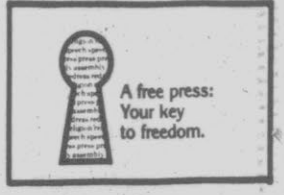

OPEN SUNDAY 10 A.M. 'til 7 P.M.

Sirloin Steak **\$2.48** Lb. USDA Choice Beef Loin

These prices good thru Saturday, October 16, 1982

<p>\$2.58 Lb. <small>USDA CHOICE</small></p> <p>T-Bone Steak</p> <p><small>USDA Choice Beef Loin</small></p> <p>Porterhouse Steak Lb. \$2.68</p>	<p>\$1.28 Lb. <small>USDA CHOICE</small></p> <p>Chuck Roast</p> <p><small>USDA Choice Bone-In Beef Chuck</small></p> <p>Chuck Roast Lb. \$1.88</p>	<p>\$1.29 5 Lb. <small>USDA CHOICE</small></p> <p>Grape-Fruit</p> <p><small>Fresh Florida - Pink/White</small></p> <p><small>Wine Sap or Red Delicious</small></p> <p>New Crop Apples 5 Lb. \$1.29</p>
--	--	--

Memorial For A Defiant Man

TACOMA, Wash. (AP) — A local stonecutter has nearly completed a memorial to Harry Truman, the defiant old man who refused to leave Mount St. Helens when it erupted more than two years ago.

The 1,800-pound monument, commissioned by Truman's sister, Geri Whiting, lies nearly finished in Don Wahlstrom's shop here. All it lacks is a likeness of Truman, Spirit Lake and the volcano to be carved on the shiny marble surface.

Originally the memorial was to be erected at Spirit Lake, where Truman's remains and beloved lodge are buried under tons of volcanic ash. Wahlstrom said Truman, who refused to

leave the lodge, is one of 59 people left dead or missing by the enormous eruption on May 18, 1980.

"We were going to fly it in by helicopter, but the government wouldn't let us," the 55-year-old stonecutter said. The monument may eventually end up in a museum, but Wahlstrom wasn't sure which one.

The six-foot, upright monument bears the inscription:

"I think I can see
A smile on his face,
For he lived and died
In his special place;
And all he would ask
Of the Lord for his sake,
Is a place in eternity
Like Spirit Lake."

GOREN BRIDGE

BY CHARLES GOREN AND OMAR SHARIF
© 1982 Tribune Company Syndicate, Inc.

North-South vulnerable. South deals.

- | | | | |
|--------------|--------|-------------|---------|
| NORTH | | EAST | |
| ♦ J983 | ♦ 64 | ♦ KQJ8 | ♦ A962 |
| ♥ 753 | ♦ K64 | ♦ Q1082 | ♦ 975 |
| ♦ K93 | ♦ K93 | ♦ Q84 | ♦ 10765 |
| SOUTH | | WEST | |
| ♦ AKQ105 | ♦ 104 | ♦ 72 | ♦ 64 |
| ♦ 104 | ♦ A J3 | ♦ KQJ8 | ♦ A962 |
| ♦ A J3 | ♦ A J2 | ♦ Q1082 | ♦ 975 |
| ♦ A J2 | | ♦ Q84 | ♦ 10765 |

The bidding:
South West North East
1 ♦ Pass 2 ♦ Pass
4 ♦ Pass Pass Pass
Opening lead: King of ♠.

It was a 3-to-1 chance that one of two obvious finesses would succeed. But declarer made his contract because he found a third finesse!

The auction was routine. South started with one spade on a hand worth 20 points, then jumped to game when his partner mustered a simple raise. As the cards lie three no trump would have been a laydown because of even break in hearts, but the spade game was the superior contract.

West attacked with the king of hearts, and the defenders raked in their two tricks in the suit before declarer ruffed the third

round. He drew trumps in two rounds and it seemed that all he needed to do for his contract was to take a finesse in each minor suit. If East had either minor-suit queen, declarer would be home.

To everyone's surprise, however, declarer continued with the king and ace of diamonds and, when the queen did not drop, he exited with the jack. West won the queen but he was end played. No matter what he did, the defenders could get no more tricks.

Purists might argue that the end play stood far less chance than two finesses. But they would be overlooking the nine of clubs in dummy! Suppose that East won the third diamond—declarer would still have a 3-to-1 chance for his contract! If East has either the queen or ten of clubs, declarer will make his contract by letting East's shift to a low club run to the K 9 in dummy. If West comes up with the ten, declarer takes dummy's king and still has a finesse for the queen available. But look at the extra chances declarer has provided for himself. He can drop a doubleton queen of diamonds, or claim his contract any time that West has the queen in that suit.

IF YOU or your neighbors would like to sponsor a community beautification project, call the Greenville Public Works Department at 752-4137.

<p>\$3.59</p> <p>1.5 Liter - Hearty Burgundy, Rhine, Chablis Blanc</p> <p>Gallo Wine</p>	<p>\$2.19</p> <p>Pkg. of 6 - 12 Oz. Cans</p> <p>Budweiser Beer</p>	<p>\$4.39</p> <p>Package of 12 - 12 Oz. Cans</p> <p>Miller Lite</p>	<p>85¢</p> <p>2 Liter</p> <p>Pepsi Cola</p>
<p>89¢</p> <p>22 Ounces</p> <p>Lux Liquid</p> <p>Why Pay \$1.09</p>	<p>99¢</p> <p>12 Oz. - Large</p> <p>Jeno's Pizza</p> <p>Why Pay \$1.29</p>	<p>\$1.49</p> <p>49 Ounces</p> <p>Cold Power</p> <p>Why Pay \$2.39</p>	<p>69¢</p> <p>Large Roll</p> <p>Scott Towels</p> <p>Why Pay \$1.09</p>
<p>\$2.79</p> <p>Half Gallon - 50¢ Off</p> <p>Wisk Liquid</p>	<p>5/\$1.00</p> <p>6.5 Oz. - Cat Food - Simmered Sopper/Liver & Beef/Boat & Hearts/Bite-O-Kidney</p> <p>Kal Kan</p>	<p>79¢</p> <p>2 Ply - 4 Roll Pack</p> <p>Edon Toilet Tissue</p>	<p>99¢</p> <p>32 Ounces</p> <p>Del Monte Catsup</p>
<p>3/\$1.09</p> <p>16 Oz. - French/Cat</p> <p>Del Monte Green Beans</p>	<p>59¢</p> <p>18.5 Oz. - Betty Crocker/Pillsbury</p> <p>Cake Mixes</p>	<p>4/\$1.00</p> <p>15 Oz. - Dog Food</p> <p>Ken-L Ration Stew</p>	<p>99¢</p> <p>24 Ct. - Family Size</p> <p>Tetley Tea Bags</p>
<p>69¢</p> <p>6.5 Oz. - Lt. Ck. Tuna In Oil</p> <p>Chicken Of The Sea</p> <p>Why Pay \$1.09</p>	<p>3/89¢</p> <p>1 Lb. - Margaritas Quarters</p> <p>Shedd's Spread</p> <p>Why Pay 39¢ Each</p>	<p>79¢</p> <p>Quart</p> <p>JFG Mayonnaise</p> <p>Why Pay \$1.29</p>	

Prices good at Greenville Food Town Store only

BIG STAR

If You Want Great Food, Better Choices and Lower Prices, Try Big Star.

WE GLADLY ACCEPT FEDERAL FOOD STAMPS!

CELLA LAMBRUSCO, ROSATO & BIANCO
7.50 ML. \$2.69

OLD FASHIONED DELUXE MOON PIES
12 PACK BOX \$1.59

RED DOT SPECIALS!

OUR SYMBOL FOR DEEP-CUT

WEEKLY SPECIALS!

GREEN ARROW SAVINGS!

OUR SYMBOL FOR CONSISTENT SAVINGS ON HUNDREDS OF ITEMS PRICED LOW EVERYDAY!

PRICES IN THIS AD ARE GOOD THROUGH SATURDAY, OCTOBER 16, 1982. QUANTITY RIGHTS RESERVED. NONE SOLD TO OTHER DEALERS.

U.S. CHOICE BEEF BONE-IN
BLADE CHUCK ROAST
\$1.28
LB.
U.S. CHOICE BEEF

U.S. CHOICE BEEF TENDER LEAN WHOLE
NEW YORK STRIPS
\$1.78
LB. CUT FREE!
U.S. CHOICE BEEF

U.S. NO. 1 ALL PURPOSE
WHITE POTATOES
\$1.39
15 LB. POLY BAG

TENDER LEAN WHOLE
SMOKED PICNICS
78¢
LB.

HOLLY FARMS JUMBO PACK U.S. GRADE A CHICKEN
THIGHS . 78¢
LB. DRUMSTICKS..... LB. 88¢

U.S. CHOICE BEEF LEAN BONELESS
CHUCK POT ROAST LB. \$1.98

NEW CROP! FLORIDA WHITE OR PINK
GRAPEFRUIT . 3²³ \$1.00
LARGE SLICING CUCUMBERS OR
GREEN PEPPERS . EA. 5/\$1.00
CRISP CRUNCHY

U.S. CHOICE BEEF
7-BONE CHUCK ROAST . LB. \$1.38
U.S. CHOICE BEEF-ROUND BONE
SHOULDER ARM ROAST . . LB. \$1.88
3 To 5 LB. AVG.-FRESH
PORK SPARE RIBS . . LB. \$1.48
ALL VARIETIES-HILLSHIRE FARMS
SMOKED SAUSAGE . . LB. \$2.38

OLDE VIRGINIE
SLICED BACON . . . 1 LB. PKG. \$1.38
OLDE TOWNE (HOT OR MILD)
FRESH PORK SAUSAGE . 1 LB. PKG. \$1.18
OLDE TOWNE FRANKS OR
SLICED BOLOGNA . 1 LB. PKG. \$1.38
2 LBS. OR MORE-MARKET STYLE
SLICED BACON LB. \$1.58

KOSHER WHOLE OR HALVES
CLAUSSEN PICKLES . QT. JAR \$1.38
LOUIS RICH
TURKEY FRANKS . . . 12 OZ. PKG. 78¢
U.S. CHOICE BEEF-3 LBS. OR MORE LEAN
BONELESS STEWING BEEF . LB. \$1.98
8 LBS. OR MORE-CENTER & END CUTS
ASST. PORK CHOPS . . . LB. \$1.78
U.S. CHOICE BEEF-3 LBS. OR MORE LEAN
MEATY BEEF SHORT RIBS . LB. \$1.48

CARROTS . . . 2 LB. BAG 2/1.00
MEDIUM YELLOW
ONIONS 3 LB. BAG 79¢
COUNTRYSIDE
BIRD SEED 5 LB. BAG 99¢
POPS-RITE
POPCORN 2 LB. BAG 79¢

BRAWNY
PAPER TOWELS
ASST. OR DESIGNER
JUMBO ROLL **65¢**

COCA-COLA
TAB OR
MELLO YELLO
2 LITER **89¢**

CHEF BOY-AR-DEE
•SPAGHETTI & MEAT BALLS
•BEEFARONI •BEEF-O-GETTI
•LASAGNA
"YOUR CHOICE"
15 OZ. CAN **68¢**

PET
COOLIE FRUIT DRINKS
ASSORTED FLAVORS
HALF GALLON CARTON **59¢**

12 OZ. CAN BRAVO OR MANCO
CANNED CORNED BEEF . \$1.19
14.5 OZ. DOG FOOD
ALPO BEEF CHUNKS . . 3/\$1.00
100' BIG STAR HEAVY-DUTY
ALUMINUM WRAP \$2.49
10 OZ. SUNSHINE
CHEEZ-IT CRACKERS . . . 69¢
23 OZ. BUNKER HILL
BEEF STEW 99¢
6.5 OZ. DOUBLE Q (IN WATER OR OIL)
CHUNK LIGHT TUNA . . . 69¢
15.5 OZ. ROYAL PINK BRAND
PINK SALMON \$1.39
32 OZ. WHITE HOUSE
APPLE JUICE 58¢
32 OZ. FILBERT'S
MAYONNAISE 99¢

40 LB. GAINES DOG FOOD
GRAVY TRAIN \$9.99
16 OZ. MT. OLIVE
SWEET SALAD CUBES . . . 99¢
18 OZ. ALGOOD (SMOOTH, CRUNCHY)
PEANUT BUTTER 99¢
10 OZ. KELLOGG'S
FROSTED FLAKES 89¢
10 OZ.
CHEERIO'S 99¢
18 1/2 OZ. BETTY CROCKER
CAKE MIXES 69¢
3 LB. FARM CHARM
SHORTENING \$1.39
5 LB. PLAIN OR SELF RISING
PILLSBURY FLOUR 79¢
4 ROLL PACK BIG STAR
BATH TISSUE 68¢

JUMBO ROLL BIG STAR
PAPER TOWELS . . . 2/\$1.00
49 OZ. LAUNDRY DETERGENT
COLD POWER \$1.48
28 OZ. LIQUID
SCOTCH PINE CLEANER . 69¢
HALF GALLON-FARM CHARM
ICE MILK 99¢
24 PACK-PET
SWOOP-EE POPS \$1.19
6 PACK-PET
DRUMSTICKS \$1.19
4 PACK-PET SMOOTH OR CRUNCHY
ARCTIC BARS \$1.19
8 OZ. BIG STAR
SOUR CREAM 2/99¢
24 OZ. SEALTEST REG. OR LIGHT 'N LIVELY
COTTAGE CHEESE \$1.49

8 OZ.
BREYER'S YOGURT 3/\$1.19
QUART-BREYERS
ICE CREAM \$1.55
3 PACK/12 OZ. GARDEN CHARM
ORANGE JUICE \$2.29
10 1/2 OZ./8 CNT. FROZEN
DOWNYFLAKE PANCAKES . . 79¢
9 1/2 OZ. MORTON FROZEN
HONEY BUNS 69¢
24 OZ. WEDGES, PLANKS, THINS
ORE-IDA POTATOES . . . \$1.09
HALF GALLON
FIESTA ICE CREAM . . . \$1.19
11 OZ. ASST.
MR. "P'S" PIZZA 79¢
24 OZ. BIG STAR
BUTTERMILK BREAD . . 2/99¢

8 OZ. PILLSBURY HUNGRY JACK INSTANT
•MASHED POTATOES
16 OZ. STOKELY
PEACH HALVES
17 OZ. LESUEUR
EARLY PEAS
1 LB. QUARTERS
•BLUE BONNET
MARGARINE
2 OF YOUR CHOICE \$1.00

•16 OZ. VAN CAMP'S PORK & BEANS
•15 OZ. POCAHONTAS BUTTER BEANS
•14.7 OZ. FRANCO AMERICAN SPAGHETTIO'S
•3 OZ. CHUN KING
CHOW MEIN NOODLES
•16 OZ. LUCKY LEAF APPLE SAUCE
•10 OZ. TEXAS PETE HOT DOG CHILI
•16 OZ. BIG STAR SWEET PEAS
3 OF YOUR CHOICE \$1.00

•8 1/2 OZ. JIFFY CORN MUFFIN MIX
•7.2 OZ. OUR PRIDE MACARONI & CHEESE
•8 OZ. JIFFY BISCUIT MIX
•8 OZ. RONZONI ELBOW MACARONI
•1 1/2 OZ. O & C POTATO STICKS
•16 OZ. DOUBLE LUCK CUT GREEN BEANS
•15 OZ. POCAHONTAS BLACK EYE PEAS
4 OF YOUR CHOICE \$1.00

Lobster Rustlers Plunder California Treasure

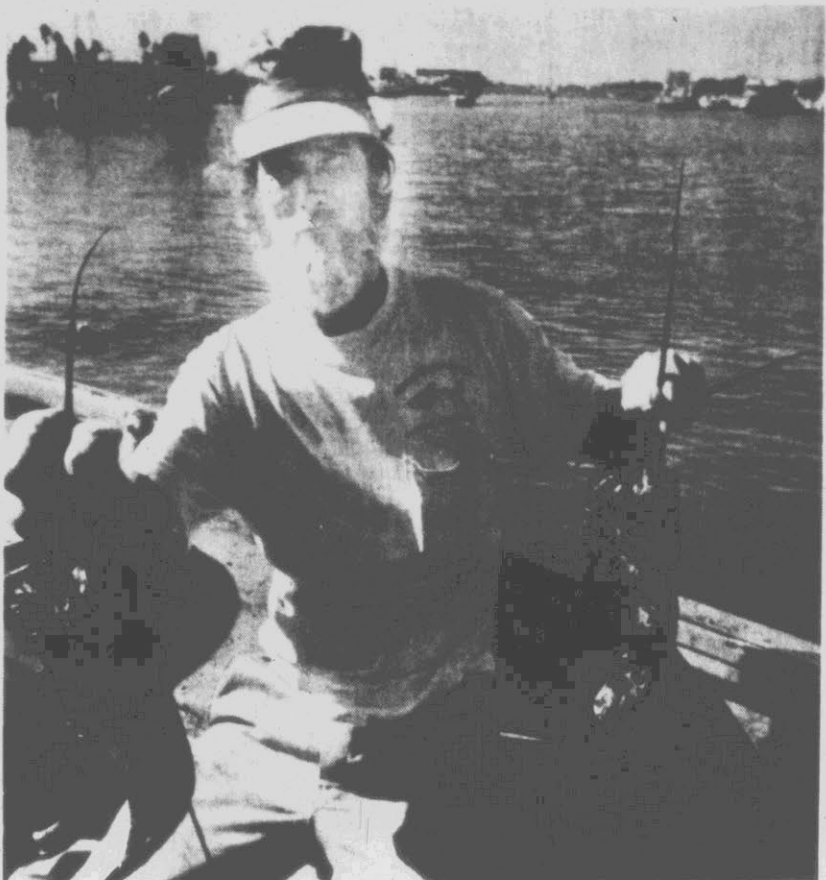

TO CATCH A THIEF — Lobster fisherman Bob Culbertson admires two of 30 shellfish he caught in his traps. Culbertson and other com-

mercial fishermen want the courts to crack down on thieves that are raiding the traps. (AP Laserphoto)

By NORM CLARKE
Associated Press Writer
SAN DIEGO (AP) — They strike by moonlight or mid-day sun, then slip away underwater in scuba gear, on pleasure boats or even surfboards.

Lobster rustlers are plundering the state's treasured shellfish — often robbing the royal delicacy from fishermen's traps within sight of California's crowded beaches.

"They're plain out-and-out thieves," said Bob Culbertson, a commercial lobsterman who operates an 18-foot skiff out of San Diego's Mission Bay.

Each year, thousands of spiny lobsters are taken illegally and resold for lucrative black market profits, according to the State Fish and Game Department. Officials say it's impossible to know exactly how many of the coveted crustaceans are hijacked annually.

With only 335 game wardens to patrol the entire state, including the 1,100-mile coastline, Fish and Game officials admit they're fighting a losing battle.

Facing lost dollars now and the possibility of a drained spiny lobster population in the future, lobster fishermen are hoping strong

penalties will stop the crimes.

Between July and late September, 75 people were arrested along San Diego County's coast for closed-season fishing violations involving 313 lobsters, an official said.

"It's akin to the little Dutch boy at the dike," says Capt. Gordon Cribbs, a supervisor at the state Fish and Game office in Long Beach. Fewer than one out of 10 poachers is prosecuted, he estimated.

A year ago, four people were fined a total of \$3,500 in San Diego when game wardens discovered 115 lobsters in secret boat compartments. Only three of the lobsters were of legal size — at least 3 1/4 inches long from behind the eyes to beginning of the tail.

The thievery "can be big business," said Lt. Bill Powell, supervisor for San Diego County's coast. Spiny lobsters sell for up to \$10 a pound retail.

Surveillance is often necessary to catch the thieves, who use sophisticated gadgetry to hide their illegal hauls.

"You name it, we've seen it," Powell said. "One boat had a compartment wall controlled by an

electromagnetic lock. Another had a huge compartment hollowed out under the seats. We found it when a warden spotted a lobster antenna sticking out of the seat."

Wardens have come up with a few wrinkles of their own to catch the rustlers. One is to smear trapped lobsters with a fluorescent paste: If the lobsters later turn up in a suspect's boat, they can be identified with the use of a special light.

Marine biologists fear the poaching will sharply reduce the number of lobsters in future decades, Powell said.

"The population seems to be doing OK (now)," he said, "but the problem is that it takes eight to 10 years for a lobster to reach legal size. So any undersize lobsters removed from the population can have a fairly significant impact" because they produce no offspring.

In California, spiny lobsters are most commonly found from Point Conception, 100 miles northwest of Los Angeles, to the Mexican border. In season from October to March, they feed at night between 30 and 100 feet off shore. The traps of commercial fishermen are easy prey for poachers.

"Sometimes they (thieves) will follow a fisherman during the day and go back, find the buoys and traps. But about 90 percent of it is done at night," said Culbertson, who tends about 100 traps off San Diego.

"The scuba divers are probably the worst enemy. They take everything they can get out of the traps. Until the Fish and Game stops night diving, it's going to get worse."

FURNITURE RENTAL
Office, Apartment or Home
Why buy, renting is a better way.
U-REN-CO
756-3862

The Arbor

Located Within The Ramada Inn
Is Proud To Present Our Thursday
Night Delight!

Steak And Brew!

Get A One Pound U.S.D.A. New York Strip
Steak, Choice Of Stuffed Or Baked Potato, Salad
Bar And Vegetable. Plus All Of The Draft Beer That
You Can Drink During Your Meal For Only \$8.95
Per Person.

Also By Popular Demand Wednesday
And Friday Night Special Feature

"Shrimp And Chablis"

That's All The Fried, Boiled or Broiled Shrimp You
Can Eat And Chablis To Drink For \$8.95.



756-2792
Dinner Hours: 5 p.m. - 10 p.m.

"Great Sounds From Downtown"

presents:

T.K. Loftin & Charles Lahnn
Thursday, October 14

12:15 - 1:30

Evans Street Mall

FREE
Lunch Time Concert Series

Sponsored By:
Downtown Greenville Association
Greenville Recreation & Parks
Pitt-Greenville Arts Council

Emotional Abuse Damaging

LINCOLN, Neb. (UPI) — Emotional abuse may cause more long-term damage to a child's mental health than physical abuse, says a family life specialist.

Most people think of child abuse in terms of severe physical punishment, such as a black eye, cut lip or broken bone, says Herbert G. Lingren of the University of Nebraska Extension Service.

Ridicule and intolerance, indifference, lack of appreciation and negative comparisons can be even more damaging to a child, Lingren says. So can ignoring the youngster or being inconsistent or severely restricting a child.

Parents should never say, "What a sloppy outfit," or "You dummy, you can do better than that," he adds.

Children need guidance and acceptance, he says. "Praising reasonable ideas and choices will help when you have to call a halt to some of their wilder schemes."

ARMS SALE PLOT

BANGKOK, Thailand (AP) — Two military officers, including one who was an aide to Prime Minister Prem Tinsulananda when Prem was defense minister, have been indicted in an alleged plan to illegally ship arms from the United States to an undisclosed destination.

POLLARD'S

INDEPENDENT NEIGHBORHOOD STORES
WHERE THERE'S A FRIENDLY DIFFERENCE

HIGHWAY 43 SOUTH 3 1/2 MILES PAST THE PLAZA CINEMA ON LEFT
OPEN 7 DAYS A WEEK 'TIL 10 P.M. SALE STARTS THURS-SUN

We Gladly Accept Food Stamps And WIC.

<p style="text-align: center;">GRADE "A" WHOLE FRYERS 38¢ LB. (LIMIT OF 4) CASE \$29.95</p>	<p style="text-align: center;">PARADE FOOD SALE!</p> <p>MACARONI 3 1 LB. PKGS. \$1.00</p> <p>SALT 4 26 OZ. BOXES \$1.00</p> <p>CUT GREEN BEANS..... 3 303 CANS \$1.00</p> <p>WHOLE OR CREAM CORN..... 3 303 CANS \$1.00</p> <p>SWEET PEAS 3 303 CANS \$1.00</p> <p>MACARONI & CHEESE DINNERS ... 4 7 OZ. PKGS. \$1.00</p> <p>NON DAIRY COFFEE CREAMER 22 OZ. SIZE \$1.19</p>
<p style="text-align: center;">WHOLE RIBEYE LOINS \$2.89 LB. STEAKS LB. \$3.89</p>	<p>IVORY LIQUID... 22 OZ. BOTTLE \$1.19</p> <p>RED DELICIOUS APPLES.. 3 LB. BAG 79¢</p> <p>FRESH GOLDEN BANANAS.. 4 LBS. FOR \$1</p> <p>GREEN CABBAGE .. PER LB. 12¢</p>

SIRLOIN STEAKS
LB. \$1.99

CRISCO SHORTENING
3-LB. CAN
\$1.99
LIMIT 1 WITH \$7.50 FOOD ORDER!

CHARMIN
TOILET TISSUE
\$1.69
6 ROLLS FOR

KRAFT
ORANGE JUICE
1/2 GALLON
\$1.49

Have you heard? Sweden's favorite chocolate is now in America.



Ja. Marabou, Sweden's best-selling chocolate, is now available here. With plenty of bite-size pieces in every roll. Each piece just as rich and creamy as the next. Try Marabou and get \$1.25 back.

Ja, I tried Marabou and liked it. Here are two proofs of purchase. Please send me a check for \$1.25.

Enclosed are the Universal Product Codes from 2 rolls of Marabou Milk Chocolate. Please send me a check for \$1.25.

Mail to:
Marabou Refund Offer
Department 186
Ronks, Pennsylvania 17573

Name: _____
Address: _____
City: _____
State: _____ Zip: _____

Marabou Milk Chocolate Rolls

This form must accompany proofs of purchase. Reproduction of this form or of proofs of purchase prohibited. Offer void where taxed, restricted, or prohibited by law. Please allow 4-6 weeks for delivery of check. Offer expires Dec. 31, 1982.

Prices Good
Oct. 14th, 15th &
16th, 1982

October Savings

Save Like Never Before At
THE NEW KING! We've
Lowered The Prices On
Over 6000 Items And
We're Determined To
Have The Lowest Food
Prices In Eastern North
Carolina. No Games . . .
No Gimmicks . . . No
Coupons . . . Just Low,
Low Prices!



QUANTITY RIGHTS RESERVED—NONE SOLD TO DEALERS

Located On
Highway 33 In Chocowinity.

LEAN SHORT RIBS OF
BEEF
\$1.49 LB.

LARGE CROAKERS
89¢ LB.

DINNER BELL
BONELESS QUARTER
HAMS
5 TO 6 LBS. AVG.
\$2.59 LB.

FRESH WHOLE
FRYERS
39¢ LB.
SOUTHERN PRIDE
PICK OF CHIX

HEAVY WESTERN
SIRLOIN STEAK
\$1.89 LB.
T-BONE STEAK... **\$1.99** LB.
CLUB STEAK... **\$1.99** LB.

PRODUCE

FRESH GREEN
CABBAGE
15¢ LB.

YELLOW ONIONS 3 LB. BAG **49¢**
CARROTS 1 LB. BAG **4/\$1.00**
CELERY STALK **39¢**
BAKING POTATOES LARGE 70 CT. **\$1.00**
RUTABAGAS 5 LBS. **\$1.00**

LUNDY'S COUNTRY LINK
SAUSAGE
\$1.49 LB.

10 LB. BOX **\$13.99**

LUNDY'S FINEST
BACON
1 LB. PKG.
\$1.69

FROSTY MORN
WEINERS
12 OZ. PKG.
\$1.09

PRESTONE
ANTIFREEZE
1 GALLON
\$4.29



MAXWELL HOUSE
INSTANT COFFEE
10 OZ. JAR
\$3.79

TREND
DETERGENT
GIANT SIZE BOX
99¢



QUAKER INSTANT GRITS
WITH CHEESE, HAM
OR BACON
8 OZ. PKG.
67¢

WHITE HOUSE
APPLE JUICE
64 OZ. BOTTLE
\$1.25



SPAM
LUNCHEON MEAT
12 OZ. CAN
\$1.45

CLOROX II
40 OZ. BOX
15¢ OFF
\$1.37

PILLSBURY
CAKE MIXES
19 OZ. BOX
59¢



HUNT'S
KETCHUP
32 OZ. BOTTLE
99¢

MRS. FILBERT'S
MARGARINE
1 LB. PKG.
2 FOR 99¢

EATWELL
MACKERAL
TALL CAN
56¢

DELTA TOWELS
JUMBO ROLL
2 FOR \$1.00

WELCH'S
GRAPE JELLY
OR JAM
BONUS JAR
12 OZ. FREE!
2 LB. JAR
99¢

CHUN KING
CHOW MEIN
NOODLES
5 OZ. CAN
61¢

HEINZ 57 SAUCE
10 OZ. BTL.
\$1.43

PEPSI COLA
2 LITER DRINKS
89¢



DEL MONTE
CORN
CREAM STYLE OR
WHOLE KERNEL
303 CAN
2 FOR 89¢



ORTEGA
TACO SHELLS
10 CT.
64¢

FINE FARE
BUTTERMILK
BISCUITS
4 PACK
69¢

SANKA INSTANT COFFEE
8 OZ. JAR
\$4.07

LIPTON
TEA BAGS
FAMILY SIZE
24 CT. **\$1.29**

POST RAISIN BRAN
20 OZ. BOX
\$1.56

DAWN
LIQUID DETERGENT
20¢ OFF
GIANT SIZE BOTTLE
99¢



SOUTHERN BISCUIT
FLOUR
PLAIN OR SELF-RISING
5 LB. BAG
79¢

GIBB'S
PORK & BEANS
16 OZ. CAN
3 FOR 99¢

FROZEN FOODS

SHOE STRING FROZEN
POTATOES 20 OZ. BAG **2/99¢**

QUICK MAID WHIP
TOPPING 8 OZ. PKG. **49¢**

PET RITZ PIE
SHELLS (PKG. OF 2) **59¢**

MINUTE MAID
ORANGE JUICE 12 OZ. CAN **\$1.09**

CAROLINA DAIRY ICE CREAM
NUTTY BUDDY 6 PACK **99¢**

PILLSBURY FROSTING
SOUR CREAM, STRAWBERRY, LEMON,
CHOCOLATE, DOUBLE DUTCH,
CHOCOLATE FUDGE, VANILLA, MILK CHOCOLATE
OR CREAM CHEESE
16 1/2 OZ. CAN
\$1.21

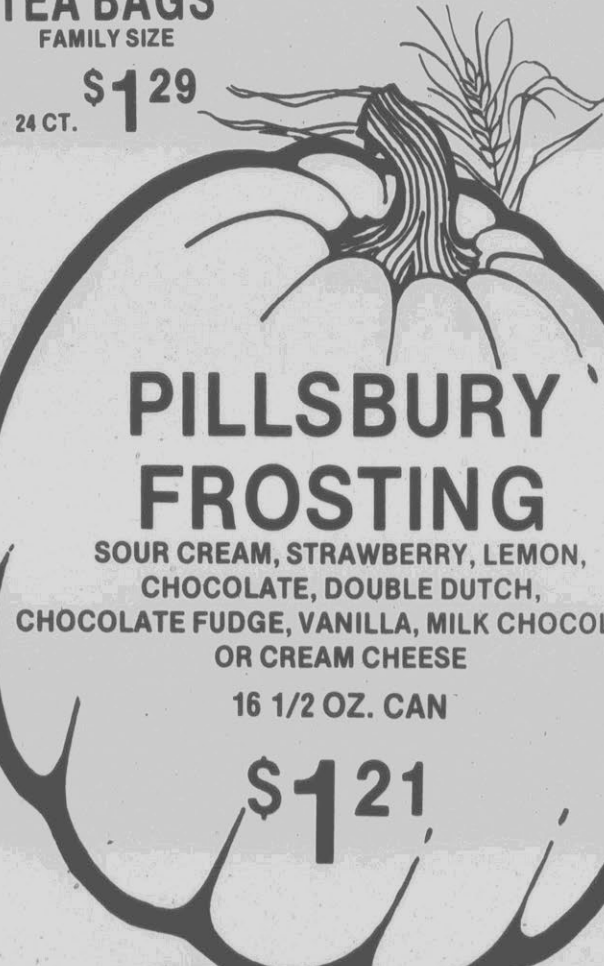

World Series Offers NBC A Hot Launching Pad

By FRED ROTHENBERG
AP Television Writer
NEW YORK (AP) — Steve Sohmer gets your attention. As NBC's chief cheerleader, he's made promotional points with a humorous jab for "Taxi," a sophisticated wink for "Remington Steele" and a dramatic heartbeat for "St. Elsewhere."
You may not like NBC's shows, but you're bound to notice its program plugs — particularly this week. When Sohmer was hired away from CBS last summer to head up

NBC's promotional department, NBC was thinking of the World Series, when a nation tunes in for baseball and gets program pitches in between.
"The World Series is a wonderful launching pad for our shows," says Sohmer, NBC's vice president for advertising and creative services.
When Sohmer was creating national phenomenon, like the "Who Shot J.R.?" campaign that kept "Dallas" so hot in the summer of 1980, he had successful shows to boost. He could promote "The Dukes of Hazzard" with corpone and a hard sell. And "M-A-S-H" almost sold itself.
"You do promos that are faithful to the spirit of the show," Sohmer says.
At third-rated NBC, however, he has to sell things differently. He needs to persuade people to try NBC. "Just Watch Us Now" is the NBC slogan, compared to CBS' "Great Moments,"

emphasizing that network's No. 1 tradition.
For "Taxi," an award-winning comedy that was canceled by ABC and picked up by NBC, Sohmer tweaked ABC with the promotional tag line: "Same time, better station."
For a tongue-in-cheek show, like "Remington Steele," he offered a classy promotion, pegged to the relationship of stars Stephanie Zimbalist and Pierce Brosnan.
And for "St. Elsewhere," a hospital drama patterned after the network's popular "Hill Street Blues," he sold drama.
"People need to be intrigued," says Sohmer. "Give them one mouthful less than they want."
With few hit shows, NBC is promoting its distinctiveness — quality programming. Soon after ABC's Emmy award telecast, NBC was on the air with this Sohmer-produced promotion:
"NBC didn't bring you the Emmy awards, but our shows brought a lot of them

home. Twenty three Emmys. Wow!"
That night, Sohmer had taken the unusual step of inserting live reports of NBC's Emmy successes into its Sunday night movie breaks. Minutes after Michael Conrad of "Hill

Street Blues" was named best supporting actor, it was on NBC.
"News has a lot more sting when it's hot news," says Sohmer.
Having a national forum, like the World Series, is any snake-oil salesman's fantasy.

Fred Silverman, former NBC president, once predicted that NBC would be No. 1 by Christmas 1980 because of the plethora of plugs during the Olympic coverage the previous summer.
It didn't happen. The boycott knocked the Moscow Olympics off NBC. Silverman now is an independent producer, and NBC still is third.
The World Series, which alternates annually between ABC and NBC, couldn't have come at a better time for NBC. For one week, NBC is assured blockbuster ratings and a captive male audience, not easy to find since the National Football League strike.
"We're destitute not having the NFL," says Sohmer. "It's a tremendous vehicle for any male-oriented promotion." (NBC's Canadian Football League broadcasts get only 20-30 percent of the normal NFL audience.)
"St. Elsewhere" and

"Gavilan" will premiere after the World Series, so expect a big pitch for these shows between innings. On the mound for NBC: Steve Sohmer.

The most talked about movie in Germany is coming to America.



Das Boot

ENDS THUR SHOWS 3:00 & 8:00

Plaza Cinema 1-2-3

756-0088

ALL SEATS \$2.00 ALL TIMES "LUCKY LADY" ONLY! ENDS THUR!

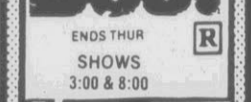

LUCKY LADY (PG)

SHOWS 3-7-9-05

THE DREAMS THE NIGHTMARES THE DESIRES THE FEARS THE MYSTERY THE REVELATION THE WARNING

The INCUBUS

SHOWS 3-7-10-9-00

ENDS THUR!

RICHARD PRYOR

LIVE ON THE SUNSET STRIP

SHOWS 7:20-9:00

CONSOLIDATED THEATRES

ALL SEATS \$1.50 EVERYDAY 'TIL 5:30 P.M.

BUCCANEER MOVIES

1-3-5 7-9

AN OFFICER AND A GENTLEMAN

DRAGON'S INFERNO

PLITT THEATRES

\$2.00 WED. 'TIL 6 P.M.

CALL FOR SPECIAL E.T. SCHOOL SHOWING

"MY FAVORITE YEAR" WED. 2:15-4:00-5:45-7:30-9:15 WEEKDAYS 7:30-9:15-PG

"E.T." WED. 2:30-4:45-7:00-9:15 WEEKDAYS 7:00-9:15-PG

PLITT THEATRES

BUY PLITT REDUCED ADMISSION TICKETS

"CHARIOTS OF FIRE" WED. 2:30-4:45-7:00-9:15 WEEKDAYS 7:00-9:15-PG

"WORLD ACCORDING TO GARP" WED. 2:10-4:35-7:00-9:25 WEEKDAYS 7:00-9:25-R

Specials

Wednesday thru Saturday 4 P.M. 'til Closing

Fried Shrimp All You Can Eat \$5.99

Steamed Crabs Steamed in Spice All You Can Eat \$4.99

Oyster Bar

Oyster Bar Opens Daily At 5:00 P.M.

Abram's Riverside Barbeque Seafood Oyster Bar

710 N. Greene St. Greenville, N.C. 27834

Hours: Sunday-Thursday 11:00 AM-9:00 PM Friday & Saturday 11:00 AM-10:00 PM

Movie Ratings

WASHINGTON (AP) — The movie industry says that an Opinion Research Corp. poll found that 66 percent of parents with children under age 12 think the rating system for movies is useful.
The system ranks the suitability of films by four degrees: G for general audiences; PG for parental guidance, R for restricted to children accompanied by adults; and X for no admission for children.

FOOTLIGHT THEATRE PRESENTS

GUNS AND DOLLS

The flashy musical!

MASONIC THEATRE

Hancock Street New Bern N.C.

Oct. 14-16 & Oct. 20-23 8:15 p.m.

ADVANCED TICKETS: Children \$3.00 Adults \$5.00

ON SALE AT: Athlete's Corner, Branch's, Favorite Things, Harvey Mansion Restaurant, Susanne's Craftory, van Baars Gallery in New Bern, Bowden & Carr Furniture & Globe Travel in Havelock.

INFO: 638-3205 after 2PM.

WNCN-TV — Ch. 9

WEDNESDAY	10:30 Child's Play	11:00 Price Is	12:00 Noon News	12:30 The Young
7:00 Jokers Wild	8:00 World Series	1:30 As The World	2:30 Capitol	3:00 Guiding
9:00 Alice	9:30 Fiftty Rich	10:00 Tuckers Wild	11:00 9/Alive News	11:30 Movie
THURSDAY	5:00 Jim Bakker	6:00 Carolina	8:00 Morning	8:25 News
9:25 News	11:00 News	11:30 Pyramid		

WITN-TV — Ch. 7

WEDNESDAY	11:00 Texas	12:00 News	7:30 Family Feud	8:00 World Series
11:00 News	11:30 Tonight	12:00 Letterman	1:30 Overnight	2:30 News
THURSDAY	5:30 Hogans	6:00 Almanac	7:00 Today	7:25 News
7:30 Today	8:25 News	8:30 Today	9:00 Muppets	9:30 All In The
10:00 Diff. Stokes	10:30 Wheel Of			

WCTI-TV — Ch. 12

WEDNESDAY	11:00 Love Boat	12:00 Family Feud	12:30 Alice	12:30 Ryan's Hope
8:00 Gold Monkey	9:00 Movie	11:00 Action News	11:30 ABC News	12:00 Movie
2:00 Early Edition	3:00 Stretch	5:30 J. Swagart	6:00 News	7:00 Good Morning
7:25 Action News	7:55 Action News	8:25 Action News	9:00 Phil Donahue	10:00 Romance
10:30 Laverne				

WUNK-TV — Ch. 25

WEDNESDAY	11:50 Reading 2	12:00 19th Cent.	7:00 Report	7:30 StateLine
8:00 All Creatures	9:00 Brilliant C	11:00 A. Hitchcock	11:30 Dave Allen	
THURSDAY	7:45 AM Weather	8:00 Adult Basic	8:35 Two Plus	8:50 Reading 1
9:00 Sesame Street	10:00 Tip Top Ten	10:10 Jobs	10:30 Trade Offs	10:50 Parlez Moi
11:00 Music	11:30 Thinkabout	11:45 Write On		

TV Log

For complete TV programming information, consult your weekly TV SHOWTIME from Sunday's Daily Reflector.

Carson Decides On 'No Contest'

LOS ANGELES (AP) — "Tonight Show" host Johnny Carson has changed his mind about fighting a drunken driving charge and has decided to plead no contest in order "not to prolong the matter," his publicist says.
According to a statement released Tuesday by publicist Jim Mahoney, attorney Robert Shapiro had "urged Carson to proceed to trial, having accumulated evidence and testimony in his favor."
"The entertainer has, however, concluded that it is in everyone's best interest not to prolong the matter, which has taken on the proportions of a media event," Mahoney added.
Shapiro will enter the no-contest plea Thursday in Beverly Hills Municipal Court, Mahoney said. A no-contest plea is virtually the same as a guilty plea, except that it may not be used against a defendant in any subsequent civil action.
Carson was stopped by Beverly Hills police Feb. 27 while driving home from a restaurant. Police gave him a test that showed the comedian had 0.16 percent blood-alcohol. The legal limit in California for driving is 0.10 percent.
Shapiro has said, however, that he believes the equipment may have malfunctioned because it had only recently been returned to service after repairs.
"There are a tremendous number of independent witnesses who observed Carson over a period of five hours and they are adamant that he wasn't intoxicated," Shapiro said after a hearing in July.
He had said he was sure he could get Carson acquitted as he had done for trial lawyer F. Lee Bailey in a similar case in San Francisco.
Carson, who celebrates his

264 PLAYHOUSE INDOOR THEATRE

6 Miles West Of Greenville On U.S. 264 (Farmville Hwy)

ENDS TONIGHT

AT YOUR ADULT ENTERTAINMENT CENTER

Love Syndrome

STARRING SAMANTHA FOX

Call Anytime for Showtimes Valid I.D. Required 756-6648 Doors Open 8:45 Showtime — 8:50

Seafood Lovers - You Win!

J.B.'s Island Seafood

Open: Sun Thru Thurs 5:00-9:30 Fri & Sat 5:00-10:00 -Closed Mon.-

Serving the finest selections from the sea prepared "island" style. Raw, steamed, and broiled to your delight.

WEDNESDAY - FISH NIGHT

Fried Flounder	\$5.25
Double Fish Platter	\$6.95
Broiled Flounder	\$5.25
Snapper	\$6.50

Located In Rivergate Shopping Center E. 10th St. Greenville 752-1275 "Our Specialty Is Quality"



NO DISMISSAL — The California Supreme Court has refused to throw out a studio lawsuit seeking \$45 million from two former stars of the Dukes of Hazzard TV show, Thomas Wopat, left, and John R. Schneider. The action by Warner Bros. Inc., a counterclaim to a suit filed by the actors, claims they failed to turn up in June to begin work for the 1982-83 television. The court, in an order processed Tuesday, denied without comment the actors' request to dismiss the suit. (AP Laserphoto)

Pizza Inn

NOW DELIVERS

Call 758-6266

DON'T MISS A MINUTE!

"I'm no loser — I'm marrying a knockout!"

How far will Mel go to best a buddy — all the way to the altar? Guest star Jerry Stiller.

9PM

ALICE

NEW EPISODE!

"Happy Birthday! You're kidnapped!"

Stanley held hostage in basement! Will Carlotta and Marshall come on down with the ransom? Only if the price is right!

9:30

FILTHY RICH

HIT COMEDY SERIES!

"Rick — don't let that gorilla get away!"

The detective couple must save the queen of TV gossip from a killer!

10PM

TUCKER'S WITCH

NEW ACTION SERIES!

"WHEN IT COUNTS... FOLKS DOWN EAST COUNT ON WNCT-TV NEWS AT 11PM."

GREAT MOMENTS ON CBS

WNCT-TV 9 GREENVILLE

The East Carolina Playhouse

presents

A Season of Singing, Dancing, Comedy and Powerful Drama

Gilbert & Sullivan's

THE MIKADO

October 28, 29 & 30 November 1 & 3

SUBSCRIBE NOW FOR OUTSTANDING ENTERTAINMENT AT EXCEPTIONAL PRICES! FIVE PRODUCTIONS FOR AS LITTLE AS \$15.00!

DANCE THEATRE January 27, 28 & 29

CUSTER February 17 - 22

"OUR TOWN" April 14 - 19 GROUP RATES AVAILABLE

MCGINNIS THEATRE - ECU Campus, Greenville, N.C.

8:15 P.M.

FOR RESERVATIONS AND INFORMATION, CALL 757-6390

DON'T MISS A MOMENT OF THE '82-'83 SEASON

Seafood Lovers - You Win!

J.B.'s Island Seafood

Open: Sun Thru Thurs 5:00-9:30 Fri & Sat 5:00-10:00 -Closed Mon.-

Serving the finest selections from the sea prepared "island" style. Raw, steamed, and broiled to your delight.

WEDNESDAY - FISH NIGHT

Fried Flounder	\$5.25
Double Fish Platter	\$6.95
Broiled Flounder	\$5.25
Snapper	\$6.50

Located In Rivergate Shopping Center E. 10th St. Greenville 752-1275 "Our Specialty Is Quality"

PEANUTS



B.C.

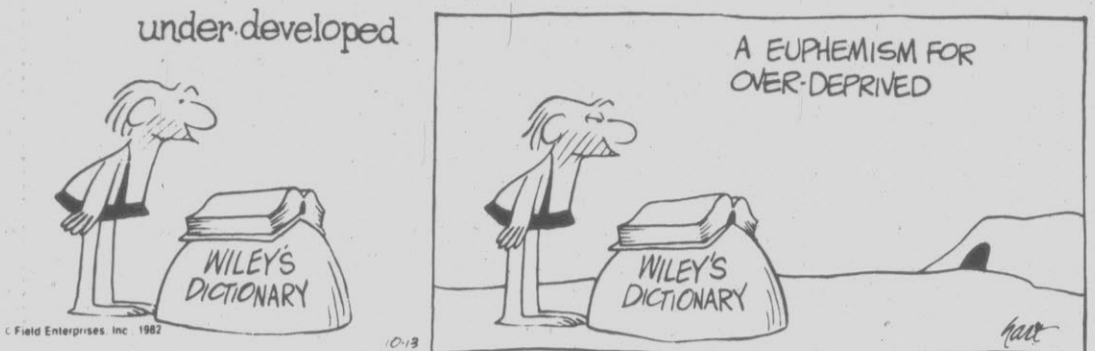

NUBBIN



BLONDIE



BETTY BAILEY



PHANTOM



FRANK & ERNEST

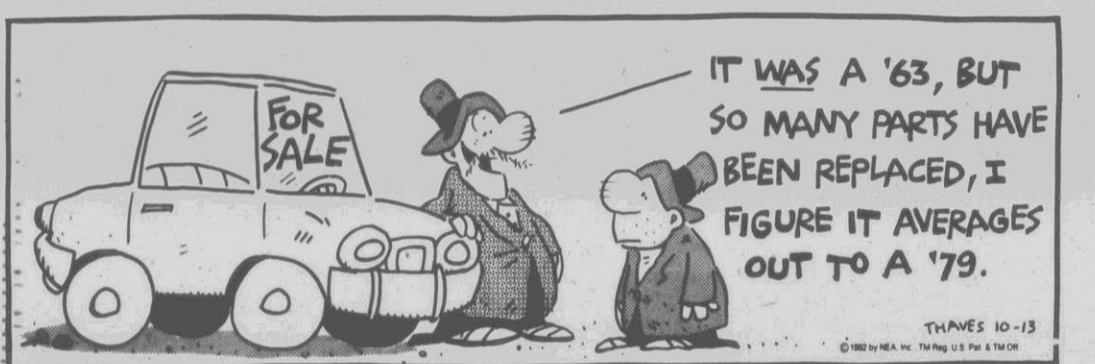

PRIME TIME



FUNKY WINKERBEAN

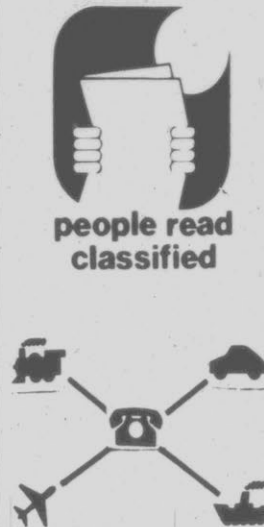
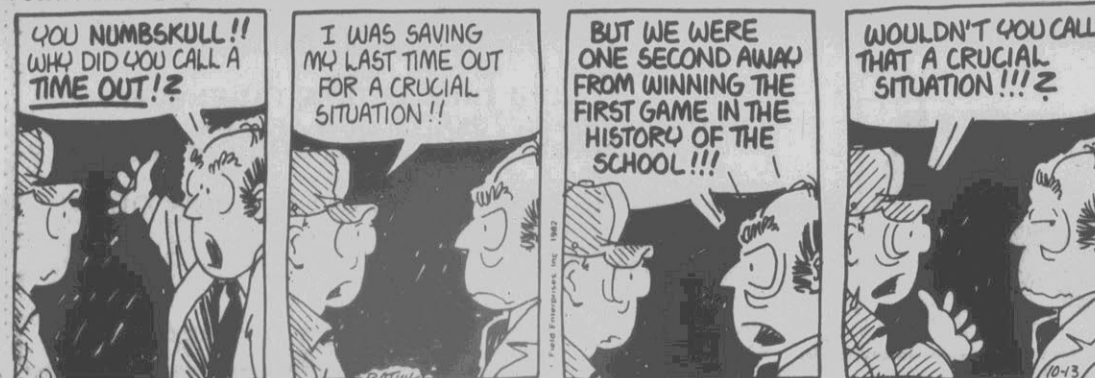

PUBLIC NOTICES

FILE NO 82 E
FILM NO
IN THE GENERAL COURT
SUPERIOR COURT DIVISION
BEFORE THE CLERK
NORTH CAROLINA
PITTSBORO
IN THE MATTER OF THE
ESTATE OF EDNA KILPATRICK
BUTLER, Deceased
NOTICE TO CREDITORS
AND DEBTORS
All persons, firms and corporations having claims against EDNA KILPATRICK BUTLER, deceased, are notified to exhibit them to Lloyd Atlas Butler, as Executor of the decedent's estate on or before April 6, 1983, at P.O. Box 293, Grifton, NC 28530, or be barred from their recovery. Debtors of the decedent are asked to make immediate payment to the above named Executor. This is the 28 day of September, 1982.
RUSSELL HOUSTON, III
Attorney for Estate of
Edna Kilpatrick Butler
P.O. Box 539
Grifton, NC 28530
Telephone: (919) 524-4521
October 6, 13, 20, 27, 1982

MONEY In Your Pocket!

When you need money, cash in on the items that are laying around the house—items that you no longer use.

Our Family Rates
3 Lines
4 Days
\$4.00

Family Want Ads Must Be Placed By An Individual To Run Under The Miscellaneous For Sale Classification. Limit One Item Per Ad. With Sale Value Of \$200 Or Less. Commercial Ads Excluded. All Ads Cash With Order. No Refund For Early Cancellation.

Use Your VISA or MASTER CARD
THE DAILY REFLECTOR
Classified Ads
752-6166



Classified Ads

- 015 Chevrolet
1977 CHEVROLET Monte Carlo. Land Tilt. Cruise. AM/FM. power windows. white. \$2195. Call 825-4931 after 6pm.
1981 CHEVETTE Excellent condition. one owner. 23,000 miles. air condition. straight shift. new tires \$4900. Call 795-3682
- 1981 CHEVETTE. 4 door. air. AM/FM radio. 20,000 miles. excellent condition. \$4800. 758-6688.
- 1982 CAMARO Berlinetta. loaded. V-6. 305. white charcoal interior. 5,000 miles. 756-5675.
- 017 Dodge
DODGE OMNI MISER. 1981. must sell. Excellent condition. 15,000 miles. Stock shift. \$4500. Farmville. 753-2325.
- 018 Ford
FORD stationwagon. 1968. air. AM radio. new heater. Good condition. \$350. 752-9910.
MUSTANG. 1969. original owner. power steering. air. \$4,000 miles. Good condition. Must sell. Call 752-1708.
- 020 Mercury
MERCURY. 1976 Bobcat hatchback. 2 door. 4 speed. 1979 motor. Clean. \$950. Ask for John Howard at 752-3143 before 5:30. 757-3055 or 752-7283 after 5:30.
- 021 Oldsmobile
CUTLASS SUPREME 1981. Extra clean. low mileage. Call Rex Smith Chevrolet. Ayden. 746-3141.
- 022 Plymouth
FOR SALE: Plymouth Satellite. 5 cylinder. good tires. For more info call 756-6843.
1967 PLYMOUTH VIP Fury III. Good running condition. \$400 or best offer. Call 757-3040 after 4:30.
- 023 Pontiac
PONTIAC VENTURA. 1972. Small V-8. Air. power steering and brakes. Very good condition. \$675. 355-6681.
1967 FIREBIRD. 326 cubic inches. new paint and tires. perfect interior. \$1300. Call 757-0405.
1976 Bonneville Pontiac. Excellent condition. one owner. 64,000 miles. air condition. new tires. \$2800. Call 795-3682.
- 024 Foreign
COROLLA TERCELL. 1981. 4 door. Excellent condition. AM/FM stereo and cassette. Air. \$3920. Call after 6 p.m. 752-9327.
DATSUN 200-5X 1981. Extra clean. low mileage. Call Rex Smith Chevrolet. Ayden. 746-3141.
HONDA. 1980 Accord. 1an. 4 door. automatic. excellent condition. 40,000 miles. \$795. Call Monday-Friday 8-6. 752-6000.
HONDA CIVIC. 1981. royal blue. AM/FM. 14,000 miles. \$4700 or best offer. \$5000 equity. and assume 28 more payments. Call 758-6003.

CLASSIFIED DISPLAY CLASSIFIED DISPLAY

**MEDICAL TECHNOLOGISTS
MEDICAL
LAB TECHNICIANS**

Positions are currently available at Lenoir Memorial Hospital for

ASCP or NCA
Certified MTs and MLTs

Hospital Experience Preferred

Excellent Salary and Comprehensive Benefits Package.

Write:
Robert Brown, Asst. Personnel Mgr.
Lenoir Memorial Hospital
100 Airport Road
P.O. Drawer 1678
Kinston, N. C. 28501
or call 919-522-7385

SAFE BUY Safe Buy Used Cars

1981 LINCOLN MARK VI
Signature Series. 10,000 miles, fully loaded. Must see.

1981 FORD ESCORT WAGON
2 to choose from. 4 speed, air condition. 20,000 miles. Excellent buy. Take your pick at \$5995

1981 FORD FUTURA
Low mileage, automatic, air condition. sporty and economical. \$6495

1981 CHEVROLET CAMARO
Red with red interior, V-6, automatic, air condition. Reduced to \$6995

1981 FORD THUNDERBIRD
V-6, automatic, air condition, red with white landau top. Extra clean \$7995

1980 MERCURY GRAND MARQUIS
Black, red velour interior, 30,000 miles, new tires, fully equipped \$7495

1979 CHEVROLET MONTE CARLO
V-6, automatic, air condition, landau top, good clean dependable transportation. \$5995

1979 FORD LTD
Silver with red interior. Automatic, air condition, good family transportation. \$4295

1979 LINCOLN VERSAILLES
New tires, two tone silver and pewter, gray leather interior, 29,000 miles. A classic.

1979 MERCURY GRAND MARQUIS
One owner. Sold and serviced by us. Light blue with white vinyl top, blue velour interior, extra, extra clean.

1982 GMC CONVERSION VAN
Fully equipped. New GMC van. Excellent buy. Price reduced \$4000.

1980 FORD LUXURY VAN
Low mileage, ideal family transportation. \$8495

1976 DODGE RAM CHARGER
4 wheel drive, 30,000 miles. V-8, automatic, air condition. Just in time for hunting season.

1975 DODGE VAN
Excellent condition, good tires. Nice clean van \$4295

Ford MERCURY LINCOLN EAST GMC CAROLINA

West End Circle Greenville, N.C. 756-4267

082 LOST AND FOUND

LOST DOG. Brown, mixed blood. Female. Reward. 757-3176. Weekdays 7:30-8:30.

085 Loans And Mortgages
NEED CASH, get a second mortgage fast by phone, we also buy multi-family, make commercial loans, call free 1-800-845-3929.

SECOND MORTGAGE LOANS

to \$25,000 for home improvements, debt consolidation or any other worthwhile purpose. Atlantic Equity Corporation. Telephone No. 756-3185.

093 OPPORTUNITY

FABULOUS BUSINESS OPPORTUNITY! Join us in the Ground Floor of a brand new company that combines the simplicity of Mail Order and Multi-Level Marketing.

MOORE & SAUTER is looking for a full-time Real Estate Broker to help sell their affordable "Shared Equity Program."

START YOUR OWN BUSINESS. Become a Watkins dealer to help part time. For more information, call Country Products, 946-8968.

TOP PRODUCING discount shoe store. Will train buyer. \$55,000. Call 756-2505.

30% OF BMR INC (PAPA KATZ) with partners D, M, P, H, S. 30%, W, J Rhodes 30%, and J A Hughes 10%. For more information call Tim at 758-7883.

095 PROFESSIONAL

CHIMNEY SWEEP. Gid Holloman, 25 years experience working on chimneys and fireplaces. Call day or night, 757-3503, Farmville.

106 Farms For Sale

21 ACRE FARM 17.4 cleared, 7926 ponds, road frontage. Devel. opp. Call J. Harris & Co. Financial & Marketing Consultants, 757-0001, 756-2505.

107 Farms For Lease

WE HAVE tobacco allotments for sale. Call Carl Darden, Darden Realty, days 758-1983; nights and weekends 758-2230.

109 Houses For Sale

BEAUTIFUL NEW log home on 1.2 acres of wood land, 3 bedrooms, 2 baths. Perfect for the nature lover. Call Myra Day, Aldridge & Southerland, 756-3500 or nights 524-5004, D.I.

110 Houses For Sale

BEAUTIFUL CLUB PINES This four bedroom home with all formal areas, den with a fireplace has been reduced by \$4,000 and has creative financing available.

CUSTOM CONTEMPORARY with cypress siding, 3 bedrooms, 2 1/2 baths. Wooded lot. Fantastic kitchen, garage, decks. Energy efficient. Low 90's. 756-6145.

DRastically REDUCED! Owner says sell! This adorable contemporary has a great room with fireplace and cathedral ceilings.

FOR SALE BY OWNER 1770 square foot, 3 bedrooms, 1 bath, home, 2 blocks off South Creek. Call Myra Day, Aldridge & Southerland, 756-3500 or nights 524-5004, D.I.

CLASSIFIED DISPLAY

You can now obtain a MASTERCARD and/or VISA. Want MasterCard and/or Visa and here's the perfect solution. Credit problem, direct bankruptcy, new in credit? We can help.

Best in the Finest cars.

- 1982 Honda Magna 45 Motorcycle, 1866 miles.
1982 Honda Civic Wagon Automatic transmission, AM-FM radio, silver.
1981 Honda Civic 5 speed transmission, stereo radio, brown.
1981 Toyota Celica ST Automatic transmission, clean, nice car, white.
1981 Jeep Wagoneer LTD Low mileage, like new.
1980 Olds Cutlass LS Air condition, automatic transmission, navy blue.
1980 Honda Civic Wagon Air condition, automatic transmission, stereo, luggage rack, one owner, 14,200 miles.
1980 Buick Regal Like new, white, fully equipped.
1979 Honda Civic Hatchback 4 speed, air condition, stereo, one owner, 57,700 miles, white.
1979 Ford Ranger XLT Automatic, air condition, cruise, camper shell, extra clean, red.
1979 Olds Cutlass Supreme 2 door. Power windows, air condition, automatic, console, bucket seats, stereo with tape, maroon and white.
1979 Olds Cutlass Supreme Diesel. Power door locks, air condition, automatic, white with tan landau roof, 42,000 miles.

Bob Barbour VOLVO/AMC Jeep Renault
117 W. Tenth St. Greenville 758-7200

109 Houses For Sale

HERE IS A beautiful country home with 2651 square feet on nearly an acre of land. It has 4 bedrooms, 2 baths (one with a jacuzzi) and a heat pump.

HOUSE FOR SALE OR RENT to couple only with option to buy. 3 bedroom frame house, 1 1/4 miles from Grimesland on Black Jack Road. Call 753-3720.

LEAPIN LIZARDS ANNIE! You don't have to have Daddy's money to assume this loan. Located in beautiful Belvedere on a wooded private lot. Extras too numerous to mention. Call today for details!

MAVIS BUTTS REALTY

758-0655

FHMA LOAN ASSUMPTION to qualified buyer payments could be less than rent! Stanton Heights is less than rent! Stanton Heights is less than rent!

ADORABLE STARTER HOME in the well kept home featuring living/dining room, kitchen with range and refrigerator (like new), 3 bedrooms, 1 bath, screened porch, brick patio with barbecue and detached garage with workshop.

PASSIVE SOLAR CONTEMPORARY on corner lot in new wooded subdivision conveniently located to hospital. Builder will give closing costs and discount points for qualified buyer putting as little as \$2,000 down.

COUNTRY CHARM rings throughout this lovely 2 story frame home with all the industrial areas. All formal, inviting den in kitchen, cozy den with fireplace insert, 3 bedrooms, 2 full baths, breezeway to garage, \$55,900.

1 ACRE with custom brick rancher located in the country but only minutes from the industrial areas. Features include all formals, french doors from den to covered patio, 3 bedrooms, 2 ceramic baths, central air, intercom and central vacuum.

Elaine Troiano 756-6346
Jane Butts 756-2851
Mavis Butts 758-7073

NEW LISTING in Cherry Oaks. This newly constructed home features three bedrooms, great room with fireplace, call today for details. CENTURY 21 Bass Realty, 756-6666 or 756-5868.

Desperate to sell! This extra large three bedroom home has gourmet kitchen, formal dining and deck out back for informal cooking. Hurry this one won't last long, \$30's. #128. CENTURY 21 Bass Realty, 756-6666 or 756-5868.

THE OWNER will help with the financing on this one. Located at 209 Woodstock in Belvedere it has 3 bedrooms, 2 baths, and a den with a fireplace. There is a formal dining room as well as a wood deck off of the den. Let us show you this beautiful home today. \$65,000. Call Dick Evans 758-1119 or Aldridge & Southerland, 756-3500.

UNIVERSITY Beautifully located across from the campus on Fifth St. Spanish style with three bedrooms, bath, living room, fireplace, dining room, breakfast room, extra heated area in finished garage, many extra features. \$77,000. Duffus Realty Inc. 756-5395.

WASHINGTON PARK 220 River Road, 125' creek frontage. Large shaded lot, 2 bedrooms, den, 1 1/2 baths, screened porch, woodstove and fireplace, 1/2 basement. Recently remodeled. \$45,000. Dick Welch, 975-2748.

100 FOOT LOT on Bath Creek just 40 miles from Greenville. Long pier already built and sandy beach. \$42,500. For more information contact Aldridge & Southerland Realty, 756-3500; nights Don Southerland, 756-5260.

100 FOOT LOT on Bath Creek just 40 miles from Greenville. Long pier already built and sandy beach. \$42,500. For more information contact Aldridge & Southerland Realty, 756-3500; nights Don Southerland, 756-5260.

100 FOOT LOT on Bath Creek just 40 miles from Greenville. Long pier already built and sandy beach. \$42,500. For more information contact Aldridge & Southerland Realty, 756-3500; nights Don Southerland, 756-5260.

100 FOOT LOT on Bath Creek just 40 miles from Greenville. Long pier already built and sandy beach. \$42,500. For more information contact Aldridge & Southerland Realty, 756-3500; nights Don Southerland, 756-5260.

CLASSIFIED DISPLAY

OPERATING ROOM SUPERVISOR

Immediate opening for operating room supervisor at Rocky Mount Sanitarian Hospital, a 50-bed acute care hospital with 71 physicians on staff, covering all medical specialties.

Contact: Director Of Nursing Darcy Watson, RN, MSN 1031 Noell Lane Rocky Mount, N.C. 27801 (919) 443-9101 AN EQUAL OPPORTUNITY.

CLASSIFIED DISPLAY

CLASSIFIED DISPLAY

CLASSIFIED DISPLAY

CLASSIFIED DISPLAY

CLASSIFIED DISPLAY

CLASSIFIED DISPLAY

CLASSIFIED DISPLAY

CLASSIFIED DISPLAY

CLASSIFIED DISPLAY

CLASSIFIED DISPLAY

CLASSIFIED DISPLAY

CLASSIFIED DISPLAY

CLASSIFIED DISPLAY

CLASSIFIED DISPLAY

CLASSIFIED DISPLAY

CLASSIFIED DISPLAY

CLASSIFIED DISPLAY

CLASSIFIED DISPLAY

CLASSIFIED DISPLAY

CLASSIFIED DISPLAY

CLASSIFIED DISPLAY

CLASSIFIED DISPLAY

CLASSIFIED DISPLAY

CLASSIFIED DISPLAY

CLASSIFIED DISPLAY

CLASSIFIED DISPLAY

CLASSIFIED DISPLAY

CLASSIFIED DISPLAY

CLASSIFIED DISPLAY

CLASSIFIED DISPLAY

CLASSIFIED DISPLAY

CLASSIFIED DISPLAY

CLASSIFIED DISPLAY

CLASSIFIED DISPLAY

CLASSIFIED DISPLAY

CLASSIFIED DISPLAY

CLASSIFIED DISPLAY

CLASSIFIED DISPLAY

100 Houses For Sale

FOR SALE OR RENT with option. 3 bedroom ranch in Griffon. Energy efficient plus large lot. Call Myra Day, Aldridge & Southerland 756-3500 or nights 524-5004, D.I.

10% ASSUMABLE in Tucker Estates. Immaculate, 4 bedrooms, 2 baths, Williamsburg, Fireplace insert, low utilities, well-landscaped. Large custom storage building. \$79,900. 756-1776.

211 BETH STREET, 3 bedroom ranch with 2 baths, family room, kitchen with dining area, wood stove and heat pump, below market financing available and priced to sell immediately at \$63,500. Call for details. Equal Housing Opportunity. Call 756-3500.

4-ROOM house and lot for sale by owner. Approximately 4 miles from Burroughs Welcome, one mile off Greenville/Bethel Highway. Call 752-6267. A good buy!

111 Investment Property

NEW DUPLEX Yearly rental of \$6600 with assumable loan. Excellent tax shelter. \$61,000. Aldridge & Southerland, 756-3500.

113 Land For Sale

26 ACRES LAND Wooded, 6 miles east of Ayden on Highway 102. Moseley/Marcus Realty, 746-2166.

115 Lots For Sale

ATTRACTIVE wooded lots within the city, 90% financing available. Call 756-3421.

BEAUTIFULLY WOODED lot in Club Pines, 100 front foot. 758-0999 after 6 p.m. Call 756-3421.

CHOICE RESIDENTIAL lots Westhaven III and IV, Lynndale, Club Pines, Baytree, Preferred Properties, 756-7729.

LARGE RESIDENTIAL lots, Huntington, Highway 43 near hospital. Paved road, community water, owner financing available. 752-4139. Millie Lilly, Owner-Broker.

ONE WOODED residential lot for sale on Crestline Drive in Club Pines. \$23,881 days, 257-3203 nights. Call 758-2729.

2 DUPLEX LOTS Off of Hooker Road, 756-7473 or 756-7285.

5 ACRE TRACTS, two miles from Greenville. Excellent location for building. Restrictions. \$17,000. Days 946-8937, nights 946-3339. Mr. Smith.

100 FOOT LOT on Bath Creek just 40 miles from Greenville. Long pier already built and sandy beach. \$42,500. For more information contact Aldridge & Southerland Realty, 756-3500; nights Don Southerland, 756-5260.

100 FOOT LOT on Bath Creek just 40 miles from Greenville. Long pier already built and sandy beach. \$42,500. For more information contact Aldridge & Southerland Realty, 756-3500; nights Don Southerland, 756-5260.

100 FOOT LOT on Bath Creek just 40 miles from Greenville. Long pier already built and sandy beach. \$42,500. For more information contact Aldridge & Southerland Realty, 756-3500; nights Don Southerland, 756-5260.

100 FOOT LOT on Bath Creek just 40 miles from Greenville. Long pier already built and sandy beach. \$42,500. For more information contact Aldridge & Southerland Realty, 756-3500; nights Don Southerland, 756-5260.

100 FOOT LOT on Bath Creek just 40 miles from Greenville. Long pier already built and sandy beach. \$42,500. For more information contact Aldridge & Southerland Realty, 756-3500; nights Don Southerland, 756-5260.

100 FOOT LOT on Bath Creek just 40 miles from Greenville. Long pier already built and sandy beach. \$42,500. For more information contact Aldridge & Southerland Realty, 756-3500; nights Don Southerland, 756-5260.

CLASSIFIED DISPLAY

CLASSIFIED DISPLAY

CLASSIFIED DISPLAY

CLASSIFIED DISPLAY

CLASSIFIED DISPLAY

CLASSIFIED DISPLAY

CLASSIFIED DISPLAY

CLASSIFIED DISPLAY

CLASSIFIED DISPLAY

CLASSIFIED DISPLAY

CLASSIFIED DISPLAY

CLASSIFIED DISPLAY

CLASSIFIED DISPLAY

CLASSIFIED DISPLAY

CLASSIFIED DISPLAY

CLASSIFIED DISPLAY

CLASSIFIED DISPLAY

CLASSIFIED DISPLAY

CLASSIFIED DISPLAY

CLASSIFIED DISPLAY

CLASSIFIED DISPLAY

CLASSIFIED DISPLAY

CLASSIFIED DISPLAY

CLASSIFIED DISPLAY

CLASSIFIED DISPLAY

CLASSIFIED DISPLAY

CLASSIFIED DISPLAY

CLASSIFIED DISPLAY

CLASSIFIED DISPLAY

CLASSIFIED DISPLAY

CLASSIFIED DISPLAY

CLASSIFIED DISPLAY

CLASSIFIED DISPLAY

CLASSIFIED DISPLAY

CLASSIFIED DISPLAY

CLASSIFIED DISPLAY

CLASSIFIED DISPLAY

CLASSIFIED DISPLAY

CLASSIFIED DISPLAY

CLASSIFIED DISPLAY

CLASSIFIED DISPLAY

CLASSIFIED DISPLAY

CLASSIFIED DISPLAY

CLASSIFIED DISPLAY

CLASSIFIED DISPLAY

CLASSIFIED DISPLAY

CLASSIFIED DISPLAY

CLASSIFIED DISPLAY

121 Apartments For Rent

AZALEA GARDENS

Greenville's newest and most uniquely furnished one bedroom apartments. All energy efficient designed. Free size beds and studio couches.

Located in Azalea Gardens near Brook Valley Country Club. Show by appointment only. Couples or singles. No pets.

121 Apartments For Rent

APARTMENT FOR RENT. Suitable for 2 college students. Call 756-4013 or 752-4661.

NEW 2 BEDROOM duplex apartment, 3 miles from hospital. No pets. After 6 p.m. 756-1821.

NICE QUIET DUPLEX Carpet, appliances, hook ups, energy efficient. 756-2677 or 758-1543.

OAKMONT SQUARE APARTMENTS

Two bedroom townhouse apartments, 1212 Redbanks Road. Dish washer, refrigerator, range, disposal included. We also have Cable TV. Very convenient to Pitt Plaza and University. Also some furnished apartments available.

Cherry Court

Spacious 2 bedroom townhouses with 1 1/2 baths. Also 1 bedroom apartments. Carpet, dishwashers, compactors, patio, free cable TV, washer-dryer hook ups, laundry room, sauna, tennis court, club house and pool. 752-1557.

DUPLEX for rent near hospital, 2 bedroom, 1 1/2 bath, fireplace, air conditioning, new. On SR 1204. Nights 757-3203; days 825-8381.

EASTBROOK AND VILLAGE GREEN APARTMENTS

327 one, two and three bedroom garden and townhouse apartments, featuring Cable TV, modern appliances, central heat and air conditioning, clean laundry facilities, three swimming pools.

ENERGY EFFICIENT, 2 bedroom townhouse available immediately at 4 Doctors Park Cannon Court Apartments. Call days 758-6061.

GreeneWay

Large 2 bedroom garden apartments, carpeted, dish washer, cable TV, laundry rooms, balconies, spacious grounds with abundant parking, economical utilities and pool. Adjacent to Greenville Country Club. 756-8869.

KINGS ROW APARTMENTS

One and two bedroom garden apartments. Carpeted, range, refrigerator, dishwasher, disposal and central air. Conveniently located shopping center and schools. Located just off 10th Street. Call 752-3519.

LARGE TWO BEDROOM duplex, washer, refrigerator, washer/dryer hook ups and heat, years lease and deposit required. Hooker Road. No pets. Call after 5 p.m. 756-0489, 756-6382, 756-5217.

LOVE TREES?

Experience the unique in apartment living with nature outside your door.

COURTNEY SQUARE APARTMENTS

Quality construction, fireplaces, heat pumps (heating costs 30% less than comparable units), dishwasher, washer/dryer hook ups, cable TV, wall-to-wall carpet, thermopane windows, extra insulation.

Office Open 9-5 Weekdays 9-5 Saturday 1-5 Sunday Merry Lane Off Arlington Blvd. 756-5067

CLASSIFIED DISPLAY

CLASSIFIED DISPLAY

CLASSIFIED DISPLAY

CLASSIFIED DISPLAY

CLASSIFIED DISPLAY

CLASSIFIED DISPLAY

CLASSIFIED DISPLAY

CLASSIFIED DISPLAY

CLASSIFIED DISPLAY

CLASSIFIED DISPLAY

CLASSIFIED DISPLAY

CLASSIFIED DISPLAY

CLASSIFIED DISPLAY

CLASSIFIED DISPLAY

CLASSIFIED DISPLAY

CLASSIFIED DISPLAY

CLASSIFIED DISPLAY

CLASSIFIED DISPLAY

CLASSIFIED DISPLAY

CLASSIFIED DISPLAY

CLASSIFIED DISPLAY

CLASSIFIED DISPLAY

CLASSIFIED DISPLAY

CLASSIFIED DISPLAY

CLASSIFIED DISPLAY

CLASSIFIED DISPLAY

CLASSIFIED DISPLAY

CLASSIFIED DISPLAY

CLASSIFIED DISPLAY

CLASSIFIED DISPLAY

CLASSIFIED DISPLAY

CLASSIFIED DISPLAY

CLASSIFIED DISPLAY

CLASSIFIED DISPLAY

CLASSIFIED DISPLAY

CLASSIFIED DISPLAY

CLASSIFIED DISPLAY

CLASSIFIED DISPLAY



PIGGLY WIGGLY GREENVILLE
2105 DICKINSON AVE.
AT HOOKER RD.

NOW OPEN 24 HOURS!

Fantastic Digital Timepiece Offer!

These handsomely styled, precision timepieces continuously display the hour and minute. Month and date are visible at the push of a button... two pushes display running seconds.

\$8.99 Each
with \$100 in our register tapes

An \$18.99 value, only \$8.99 plus tax and \$100 in register tapes. Warranted for 1 full year.

- (A) Men's 5-function digital wristwatches. Gold-tone or silver-tone.
- (B) Women's 5-function digital goldtone pendant watch with neck chain.
- (C) 5-function digital silver-tone pen watch.
- (D) Women's 5-function digital wristwatches. Goldtone or silver-tone.



Prices Effective Oct. 13-16

We reserve the right to limit quantities. None sold to dealers or restaurants. We gladly accept U.S.D.A. Food Stamps & W.I.C. Food Vouchers. PRICES ON NIGHT COUPONS GOOD OCT. 13-16.

KRAFT MAXI-CUP PARKAY LB 79c

WALDORF BATHROOM TISSUE

79c
4 ROLL PACK

SAVE

U.S.D.A. CHOICE BEEF!
RIBEYE STEAKS
LB. **3.98**

U.S.D.A. CHOICE BEEF!
WHOLE LIP ON
RIB EYES
(9-12 LB. AVG.) LB. **2.88**

PIGGLY WIGGLY TOWELS
2/89c
JUMBO ROLLS
SAVE

PIILLSBURY BUTTERMILK BISCUITS
7 1/2 OZ. 4 PK.
89c
SAVE

LIPTON TEA BAGS
24 CT.
119
SAVE

PIGGLY WIGGLY FLOUR
5 LB. BAG
79c
Limit One, Please!
SAVE

DAWN DISH DETERGENT
22 OZ.
109
SAVE

GOLDEN BEST NAPKINS
120 COUNT
2/100
SAVE

Health & Beauty Aids
PEPTO BISMOL 8 OZ. **1.79**
CLOSE-UP REG. OR MINT TOOTH PASTE 6.4 OZ. **1.25**
3/4 IN. x 300 IN. SCOTCH TAPE **49c**

MAOLA ICE CREAM 5 QT. PAIL **3.49**

BREAST 'O CHICKEN TUNA 6 OZ.

69c

SAVE

WHOLE Beef Loins LB. **1.88**
40-50 LB. AVG.

T-Bone Steak LB. **2.68**

Sirloin Steak LB. **2.38**

FRESH Ground Beef 3 LBS. OR MORE **1.19** LB.

U.S.D.A. GRADE 'A' FRESH WHOLE Fryers 2 PER BAG **39c** LB.

LUNDYS Bacon LB. PKG. **1.49**

KLONDIKE ICE CREAM BARS 6 PK. **1.79**

WESSON OIL

1.89
48 OZ.

SAVE

PIGGLY WIGGLY Sausage LB. ROLL **99c**
2 LB. ROLL **1.98**
QUARTER SLICED Pork Loin LB. **1.69**

PIGGLY WIGGLY WORLD OF **PRODUCE**
the Freshest Buys in Town!

GOLDEN RIPE Bananas 4/100 LBS.	SWEET POTATOES 5 LBS. 1.00	CALIFORNIA THOMPSON SEEDLESS WHITE GRAPES 79c LB.
FANCY CUCUMBER 19c	RED DELICIOUS APPLES 3 LB. BAG 89c	
FANCY YELLOW SQUASH 25c		

KEEBLER VANILLA WAFERS . . . 12 OZ. **1.03**
KEEBLER ZESTA SALTINES . . . 16 OZ. **79c**
RITZ CRACKERS 12 OZ. **1.15**
OREO'S 19 OZ. **1.69**

Coca-Cola, Mello Yello, Sprite, Sugar Free, Tab & Crush 2 LITER BOTTLE **89c**

BEER SOLD AT COST OR BELOW!

Why pay more at a convenience store or another super market when there's a Piggly Wiggly open 24 hours a day! The six coupons below are good only at night between the hours of 9 P.M. and 7 A.M. (Coupons Expire Midnight October 19th)

COUPON
DUNCAN HINES LAYER CAKE MIX **49c**
18 OZ.
Limit one with coupon and \$7.50 food order. Expires 10/16/82.

COUPON
PIGGLY WIGGLY DRINKS **Free!**
12 OZ. CAN
Limit one Free with coupon and \$7.50 food order Expires 10/16/82.

COUPON
PIGGLY WIGGLY CRINKLE CUT POTATOES **1.99**
5 LBS.
LIMIT ONE WITH THIS COUPON AND A \$7.50 FOOD ORDER. (EXPIRES 10/16/82)

COUPON
KRAFT MIRACLE WHIP SALAD DRESSING **99c**
QT
LIMIT ONE WITH THIS COUPON AND A \$7.50 FOOD ORDER. (EXPIRES 10/16/82)

COUPON
PIGGLY WIGGLY CATSUP **69c**
32 OZ.
LIMIT ONE WITH COUPON AND \$7.50 FOOD ORDER GOOD OCT. 13-19 (9 p.m. to 7 a.m. only)

COUPON
LIPTON FAMILY SIZE TEA BAGS **98c**
24 CT.
LIMIT ONE WITH COUPON AND \$7.50 FOOD ORDER GOOD OCT. 13-19 (9 p.m. to 7 a.m. only)

COUPON
SUNSHINE SALTINE CRACKERS **29c**
16 OZ.
LIMIT ONE WITH THIS COUPON GOOD OCT. 13-19 (9 p.m. to 7 a.m. only)

COUPON
PIGGLY WIGGLY BLACK PEPPER **69c**
4 OZ.
LIMIT ONE WITH COUPON AND \$7.50 FOOD ORDER GOOD OCT. 13-19 (9 p.m. to 7 a.m. only)

COUPON
GOLDEN BEST NAPKINS **39c**
120 CT
LIMIT ONE WITH COUPON AND \$7.50 FOOD ORDER GOOD OCT. 13-19 (9 p.m. to 7 a.m. only)

COUPON
PEPSI PRODUCTS **59c**
2 LITER BOTTLE
LIMIT ONE WITH COUPON AND \$7.50 FOOD ORDER GOOD OCT. 13-19 (9 p.m. to 7 a.m. only)

FALL Baking BONANZA
Of Savings on these Popular Baking Brands **Plus a \$300 Refund** with this certificate

Crisco 48 OZ. 2.29	Crisco 13 OZ. 1.19	22 OZ. 1.49
3 LBS. 2.19		
18 OZ. 89c	18 OZ. 1.39	SUGAR COOKIE MIX 15 OZ. 1.19
		OATMEAL-RAISIN COOKIE MIX 17 1/2 OZ. 1.39
		PEANUT BUTTER COOKIE MIX 16 OZ. 1.19

See Coupons in today's Newspaper for additional Savings on Bonanza Brands

PIGGLY WIGGLY logo

PIGGLY WIGGLY KEEPS AMERICA SHOPPING WITH EVERYDAY LOW PRICES!

Kroger Sav-on

Copyright 1982
Kroger Sav-on
Quantity Rights Reserved
None Sold To Dealers

Items and Prices
Effective Wed. Oct. 13,
thru Sat. Oct. 16, 1982.
in Greenville

SHOP KROGER FOR MORE COST CUTTER SAVINGS DURING OUR...



99TH Anniversary Sale!

YOUR CHOICE
CHEWING TOBACCO

WEYMAN & BRUTON

SKOAL
Copenhagen®



2 \$1
Pkgs.

CANNON CONFETTE
100% POLYESTER
ASSORTED COLORS

Thermal Blanket



Reg. \$7.99
\$6.99
SAVE \$1

CANNON PLYMOUTH
100% POLYESTER
SOLID COLORS

Blanket

Reg. \$5.99
\$4.99
SAVE \$1

WESTCLOX #44220
LUMINOUS HANDS &
HOUR MARKINGS
RICH, TEXTURED CASE

Travel Alarm
\$5.97
Reg. \$6.99
SAVE \$1.02



COST CUTTER
**Dry Roasted
Peanuts**

16-Oz. Jar
99¢

Douglas® #19-178
48" WOOD HANDLE
METAL

Leaf Rake

Reg. \$2.99
\$2.49



SAVE 50¢

DOUGLAS #19-539
TORSION SPRING

Leaf Rake . . . Ea.

Reg. \$4.99
SAVE \$1.89

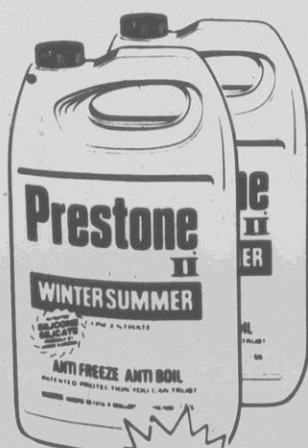

SUMMER WINTER
COOLANT

**Prestone
Anti-freeze**

Reg. \$5.99
Sale Price...Gal. **\$3.69**

SAVE 80¢

Less Refund by
Mall on 2 Gallons... \$2.00
Your Final Cost per Gallon **\$2.69**



DAIWA HEAVY DUTY D4000
REEL & 9 FT. BERKLEY ROD

**Saltwater
Spinning Combo**

Reg. \$59.97
\$48.88

MANN'S
STING RAY
Grubs Ea. **77¢**



COST CUTTER
60 & 100 WATT

Light Bulbs

2 2-Ct. Pkgs. **\$1**

ASSORTED DESIGNS
ADHESIVE PLASTIC

Contact

Roll **99¢**

GERBER
VINYL PLASTIC

Baby Pants

3 Ct. **\$1.99**
SAVE 50¢

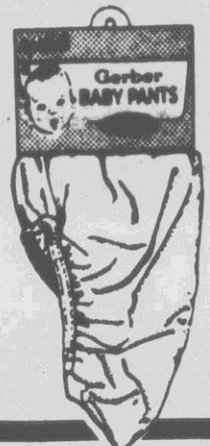

CLIP 'N SAVE

**Slide & Movie
Processing**

Only **\$1.19**

SUPER 8 MOVIES
20 EXP. SLIDES
36 EXP. SLIDES ONLY \$2.19

441 PROCESSING ONLY
LIMIT ONE PROCESSING PER COUPON

Offer good thru Saturday, Oct. 16, 1982

"Guaranteed Great
Photo Services"

Coupon must accompany order

HEALTH & BEAUTY AIDS DISCOUNT PRICED EVERYDAY!

COLDS MEDICINE
LIQUID

NyQuil

\$3.29
10-Oz. Btl.



BAYER

Aspirin

\$1.39
100-Ct. Btl.



TWIN BLADE
REFILLS

Atra

\$2.67
10-Ct. Pkg.



DEODORANT
ROLL-ON

Ban

\$1.27
1 1/2-Oz. Btl.



VICKS
DECONGESTANT
COUGH MIXTURE

Formula 44D

\$2.97
6-Oz. Btl.



MINI-PADS

Stayfree

89¢
12-Ct. Box



DISPOSABLE
LIGHTERS

Cricket

2 \$1
For



VICKS
NASAL SPRAY

Sinex

\$1.49
1/2-Oz. Btl.



DISPOSABLE
RAZORS

Good News

\$1.39
6-Ct. Pkg.



JERGENS
HAND & BODY
Lotion

\$1.47
10-Oz. Btl.



Kroger Pharmacy

Any questions on family health
matters? Your Kroger pharmacist
is available, accessible and
informed



Greenville
756-7393

600 Greenville Blvd - Greenville
Open 8 a.m. to Midnight
Open Sunday 9 a.m. to 9 p.m.

Copyright 1982
Kroger Sav-on
Quantity Rights Reserved
None Sold to Dealers

Kroger 99TH Anniversary

Items and Prices
Effective Wed. Oct. 13
thru Sat., Oct. 16 1982.
In Greenville

ADVERTISED ITEM POLICY
Each of these advertised items is required to be readily available for sale in each Kroger Sav-on, except as specifically noted to the left. If we do run out of an item we will offer you your choice of a comparable item when available, reflecting the same savings or a substitute which will enable you to purchase the advertised item at the advertised price within 30 days.

Open Mon. thru Sat. 8 am to Midnight - Sun. 9 am to 9 pm
600 Greenville Blvd. - Greenville

Sav-on

U.S.D.A. CHOICE "HEAVY" WESTERN BEEF CENTER CUT

Sirloin Steak

\$2.78

Lb.



RICH

Heinz Ketchup

\$1.19

32-Oz. Btl.



KROGER

Ground Coffee

\$1.79

1-Lb. Bag



KROGER GRADE A

Medium Eggs

2/99¢

Doz.

LIMIT 2 DOZ. WITH \$10.00 OR MORE ADDITIONAL PURCHASE



U.S.D.A. CHOICE "HEAVY" WESTERN BEEF TAIL-LESS

T-Bone Steak

\$2.98

Lb.

FRESH FROZEN 3 1/2-LB. AND DOWN PORK

Spare Ribs

\$1.18

Lb.

A BLEND OF BEEF AND HYDRATED TEXTURED VEG. PROTEIN PATTY MIX

Kroger's Pro

98¢

Lb.

U.S.D.A. CHOICE "HEAVY" WESTERN BEEF 7-9 LB. AVG. WGT. WHOLE UNTRIMMED

Boneless Beef Tenderloin

\$2.99

Lb.

CUT UP AND WRAPPED FREE!

CAKE MIX

Pillsbury Plus

75¢

18 1/2 Oz. Box

ALL PURPOSE OR SELF RISING

Kroger Flour

75¢

5-Lb. Bag

KROGER

Vegetable Oil

\$1.49

18 Oz. Btl.

U.S.D.A. GOV'T INSPECTED QUALITY CONTROLLED

Genuine Ground Round

\$1.88

Lb.

FRESH FROZEN

Sliced Beef Liver

98¢

Lb.

COUNTRY CLUB

2 Lb. Bag Sauerkraut

79¢

2-Lb. Bag

WISHBONE HEAT N SERVE PORK, TURKEY OR

Breaded Chicken Patties

\$1.59

12-Oz. Pkg.

COST CUTTER REG. OR

Light Beer

\$1.69

6 12 Oz. Cans

COST CUTTER CUT GREEN BEANS OR

Sweet Peas

29¢

15 Oz. Can

COST CUTTER

Applesauce

33¢

16 Oz. Can

GWALTNEY

Great Dogs

98¢

1-Lb. Pkg.

FRESH FROZEN BULK PACKAGED TURKEY WINGS, DRUMSTICKS OR

Turkey Necks

39¢

Lb.

DAIRY FOODS

KROGER HOMESTYLE OR

Buttermilk Biscuits

4 69¢

10-Ct. Pkgs.

MISSION Flour Tortillas . . . 2 10-Ct. 8-In. Pkgs. \$1.09

COST CUTTER IMITATION

Cheese Spread

99¢

12-Oz. Pkg.

KROGER NICE & CHEESY

Cheese Spread

2 \$2.99

Lb. Pkg.

COST CUTTER

Margarine

33¢

1-Lb. Qtrs.



COST CUTTER

Mayonnaise

79¢

32 Oz. Jar

COST CUTTER

Mac. & Cheese

22¢

7 1/2 Oz. Box

FRESH DOMESTIC 50-55 LB. AVG. WGT.

Whole Lamb

\$1.78

Lb.

FRESH DOMESTIC LAMB

Shoulder Roast

\$1.88

Lb.

FRESH DOMESTIC WHOLE UNTRIMMED

Lamb Leg

\$2.18

Lb.

OLDE VILLAGE REG. OR POLISH

Smoked Sausage

\$2.19

1-Lb. Pkg.

ALL VARIETIES SLICED SERVE N SAVE

Luncheon Meat

\$1.49

1-Lb. Pkg.

KROGER ALL MEAT OR

All Beef Wieners

\$1.19

12-Oz. Pkg.

COST CUTTER WHOLE KERNEL OR CREAM STYLE

Corn

35¢

16 Oz. Can

COST CUTTER

Grapefruit Juice

66¢

16 Oz. Can

COST CUTTER

Instant Coffee

\$2.77

10-Oz. Jar

VAN CAMP

Pork 'n Beans

35¢

16-Oz. Can

RATH HOT OR MILD

Pork Sausage

98¢

1-Lb. Pkg.

FROZEN SEA FOODS

FRESHORE

Ocean Perch Fillet

\$1.69

Lb.

FRESHORE CRISPY CRUNCHY

Fish Sticks

\$1.99

14-Oz. Pkg.

FRESHORE BREADED

Shrimp Miniature

\$2.99

14-Oz. Pkg.

COST CUTTER BREADED

Round Shrimp

\$1.68

8-Oz. Pkg.



FROZEN FOODS

SWANSON'S

Chicken

\$2.19

2-Lb. Box

COST CUTTER

Orange Juice

77¢

12-Oz. Can

KROGER

Glazed Donuts

89¢

12-Ct. Pkg.

ASSORTED VARIETY PEPPERIDGE FARMS

Layer Cakes

\$1.49

17-Oz. Box

ASSORTED VARIETY POLAR PAK

Ice Cream

\$1.19

1/2-Gal. Ctn.



BAKED FOODS

KROGER WHITE OR

Sandwich Bread

\$1.19

2 24-Oz. Loaves

COST CUTTER REGULAR OR

Light Beer

\$1.59

6 12-Oz. Cans

COST CUTTER

Sliced Bacon

\$1.99

1-Lb. Pkg.

COST CUTTER SLICED

Chopped Ham

\$1.99

15-Oz. Pkg.

COST CUTTER

Chicken Bologna

89¢

12-Oz. Pkg.

COST CUTTER

Chicken Wieners

79¢

12-Oz. Pkg.

COST CUTTER BREADED

Round Shrimp

\$1.68

8-Oz. Pkg.

ROYAL VIKING DANISH

Pecan Coffee Cake

\$1.59

14-Oz. Pkg.

REGULAR OR DOUBLE STUFF

Oreo Cookies

\$1.79

12-Oz. Pkg.

COST CUTTER

Vanilla Wafers

66¢

12-Oz. Bag

RED, WHITE, GOLD, OR PINK

Taylor Lake Country Wines

\$6.59

3 Ltr.

ANHEUSER BUSCH

Natural Light

\$2.19

6 12-Oz. Cans

KROGER

Multi-Grain Bread

\$1.19

2 16-Oz. Loaves

BURGUNDY, RHINE, CHABLIS OR

Carlo Rossi Rose

\$4.99

3-Ltr.



Sale!

HOT LINE



DO YOU HAVE A SUGGESTION, COMMENT, OR COMPLAINT? **CALL US** AND WE WILL ATTEND TO IT!
TOLL FREE NUMBER
1-800-532-0300

SAVE 70¢
TAB OR
Coca-Cola
89¢
2-Ltr. N.R. Btl.

KROGER
2% Lowfat Milk, Skim Milk, Buttermilk, or Chocolate Milk
99¢
1/2-Gal. Ctn.

KROGER FRESH
Orange Juice
99¢
1/2-Gal. Ctn.

GOLDEN RIPE
Bananas
29¢
Lb.

SPRINGDALE HOMOGENIZED
Whole Milk
\$1.85
Gal. Jug

Kroger Garden Where Service Comes First!



JIFFY
Corn Muffin Mix
488¢
8 1/2 Oz. Boxes

KROGER
Corned Beef
\$1.29
12 Oz. Can

LIQUID
Lux Detergent
\$1.09
22 Oz. Btl.

FRUIT DRINKS
Hi C
69¢
46 Oz. Can

TIDE
Detergent
\$1.79
49 Oz. Box

BRAWNY
Paper Towels
66¢
Jumbo Roll

NORTHERN
Bathroom Tissue
99¢
4 Roll Pkg.

KROGER
Chicken Noodle Soup
\$1.41
10 1/2 Oz. Cans

BASIN TUB TILE
Lysol Cleaner
\$1.39
24 Oz. Btl.

KROGER
Saltine Crackers
59¢
1 Lb. Box

CEREAL
Cherrios
\$1.41
15 Oz. Box

PLAIN OR IODIZED
Morton Salt
27¢
26 Oz. Box

DEODORIZING
Lysol Cleaner
\$1.69
28-Oz. Btl.

LYSOL
Toilet Bowl Cleaner
\$1.09
24-Oz. Btl.

PUFF'S
Facial Tissue
79¢
200-Ct. Box

U.S. NO. 1
White Potatoes 20 Lb. Bag **\$1.99**
FRESH
Collard Greens Bch. **49¢**
NEW CROP
Red Yams Lb. **19¢**

FRESH TENDER
Broccoli
77¢
Bch.

U.S. FANCY
Stayman Apples
\$1.49
5 Lb. Bag

FRESH
Green Onions 3 Bchs. **\$1**
GREEN TOP
Red Radishes 3 Bchs. **\$1**
FRESH
Florida Avocados 2 For **\$1**
GREEN TOP
Bunch Carrots 2 For **\$1**

U.S. NO. 1 MEDIUM
Yellow Onions
19¢
Lb.

KROGER
FRUIT & VEGETABLES
MEAT & POULTRY & FISH
nutrition
DAIRY PRODUCTS
BREAD & CEREAL
NEWS
NUTRITION NEWS
Get the facts on vitamins, minerals and calories for a variety of foods. Also extra tips to help balance nutrition in a cost cutting way. Seventeen different pamphlets and thirty-four recipes are at the NUTRITION NEWS stand. Pick up yours today.

Kroger
Deli Bakery
SUPER 1/4 LB. SHAVED
Roast Beef Sandwich Ea. **\$1.99**
FREE 2-LBS. OF SALADS WITH
15 Piece Fried Chicken **\$8.49**
JACK & JILL
Bologna
\$1.79
Lb. **SAVE 20¢**
FRESH FRIED YEAST
Glazed Donuts Doz. **\$1.69**
FRESHLY BAKED
White Bread 2 For **\$1.29**
FLAVOR OF THE MONTH
FRENCH ONION Deli Dip Lb. **79¢**
CREAMY RICH
Macaroni Salad Lb. **79¢**

Let the Deli Do it!
EXTRA LEAN SLICED TO ORDER
Roast Beef
\$3.99
Lb. **SAVE 90¢**
FRESH CHEESE OR
Pepperoni Pizza
2 \$5
For

COMPACTA
Dieffenbachia
\$4.99
5" Pot
VENUS
Fly Trap
\$1.99
Ea.
MARBLE QUEEN
Pothos
\$5.99
6" Pot

1ST OF THE SEASON
Florida Tangelos Ea. **15¢**
NEW CROP
Florida Grapefruit 4 40-Ct. Size For **\$1**
FRESH
Boston 2 **\$1**

Only Two Haitians Left In Grim Detention Camp

By RANDALL HACKLEY
Associated Press Writer
MIAMI (AP) - Sometime

soon, the last "Spellman
Haitian" will leave Krome,
a Avenue Detention Camp, a

forbidding enclosure sur-
rounded by double cyclone
fences, concertina wire and
sharp sawgrass that was
their unhappy home for all
too long.

Some 1,250 Haitians were
packed into the camp's 15½
acres at the edge of the
Everglades at this time last
year. Now, it houses 90
undocumented aliens from 22
countries.

Advocate attorneys fought
the government successfully
last summer to gain a court
order freeing 1,910 Haitians
in 14 federal detention facili-
ties - refugees now known to
bureaucrats as "Spellman
Haitians" for the judge who
ordered their release.

These days, only 10 such
Haitians remain incarcerated:
Two at Krome, three in
other Florida facilities, three
at Fort Allen, Puerto Rico,
one in Lexington, Ky., and

one in Brooklyn.

The refugees who do live at
the Krome Avenue camp are
waiting immigration deci-
sions in a place that is
vastly changed from last
autumn.

"We've come a long way,"
says Immigration and Natu-
ralization Service spokes-
woman Beverly McFarland.
"We had tents a year ago."

Last October, the camp
was burgeoning with Hai-
tians who slept in closely-
spaced cots. And the new-
comers had trouble with the
few available conveniences
- they washed in urinals in
the belief they were tiny
showers, and lathered with
toothpaste they thought was
soap, recalls Luis Pacheco, a
U.S. Border Patrol agent.

By day, the refugees lined
the fences, faces pressed
against the wire, pleading to

be freed, or languished on
their cots in mind-numbing
boredom. Men and women
were segregated, including
husbands and wives. There
were no children at Krome -
the few refugee children
were sent elsewhere.

There were problems:
Club-wielding riot guards put
down a November distur-
bance; an estimated 200
Haitians fled in three mass
escapes, disappearing into
South Florida's 50,000-strong
Haitian community.

Some refugees grew
more daring during the long
wait for the processing of im-
migration requests: There were
29 suicide attempts and sev-
eral hunger strikes.

In late 1981, under pressure
from state and local officials
and civil rights leaders, the
federal government halved the
Krome population, to 550.
Hundreds of refugees were
sent to federal facilities in
Puerto Rico, Texas, Ken-
tucky, Louisiana, West
Virginia and New York.

And programs were begun
at Krome to put the Haitians
to work, to provide some
recreation and to teach them
some basic English - most
knew only Creole.

Government contractors
paid the Haitians \$1 an hour
to clear stones for higher
fences at the camp, and
spent some \$3 million to
install a proper sewage facili-
ty, to renovate the barracks
and to build a basketball
court, a soccer field and to
put in game tables.

"Cosmetics," says Ms.
McFarland. "Now it looks
really nice."

Once, the Haitian influx
seemed unstoppable as
would-be refugees packed
homemade sailboats for the

700-mile journey from their
impoverished island to South
Florida. In 1980, Haitian ar-
rivals averaged 1,259 per
month.

In May 1981, the gov-
ernment instituted a strict
policy of detaining Haitian
refugees. And a year ago, the
Reagan administration an-
nounced the U.S. Coast
Guard would patrol the
Windward Straits off Haiti
and turn back all refugee
boats. Before the patrols
were in place, 33 Haitian
bodies washed up on
Hillsboro Beach after a
wooden boat broke up in
rough surf.

The patrols, the deaths and
the detention policy, officials
say, combined to all but shut
off the Haitian influx: Only a
half-dozen Haitians were
detained in Miami last
month.

Illegal aliens from as far
away as Nigeria and Jordan
now make up Krome's de-

clining population, says Ms.
McFarland.

"Most are Bangladeshis
(who are leaving West
Germany because of eco-
nomic downturn there) and
Cubans who have entered the
country illegally. We have
about 20 Haitians, but only a
couple are 'Spellmans,'" she
said.

Meanwhile, the
"Spellmans" - Haitians re-
leased under U.S. District
Judge Eugene Spellman's
order voiding the May 1981
government detention policy
because there had not been
proper notice of the policy
change - are getting used to
new lives.

"This is a thousand times
better than Haiti," said Louis
Jacques Paul. "We're very
happy." Paul, who spoke
through an interpreter, was
among 20 refugees who
gathered Sunday to mark
their first 70 days of freedom

under the sponsorship of the
United Methodist Church. Of
the 20, only three have jobs.

Spellman ordered the Hai-
tians released to sponsors
who would guarantee their
availability for immigration
hearings, and those few re-
fugees still detained lack
sponsors. The government
maintains the Haitians are
fleeing poverty - not politi-
cal persecution - and are
therefore not eligible for po-
litical asylum.

So far, none of the paroled
Haitians has been deported.
Many of the Creole-speaking
immigrants have settled into
Haitian exile colonies and
work at low-paying jobs such
as tarring roofs or washing
dishes.

"But there'll be others.
Illegal aliens always will
come, day or night. Still,"
bet Krome will never be like
it was," Pacheco says, bat-
ting away a mosquito.



Speaking of Your Health...

Lester L. Coleman, M.D.

Give the Elderly a Fair Shake

I want to share with you an
experience that I had, hoping
that other people will benefit
from it. I teach science at a
high school and am moder-
ately familiar with medical
terms. I admit that I am a
layman. Yet I feel that I have
a good comprehension of this
medical experience.

My father is 78. During the
past few years, his memory
became noticeably impaired.
In addition, his outlook and
behavior patterns seemed to
change. I and my family sim-
ply accepted that this was part
of the process of growing old.
Two doctors who had been tak-
ing care of him believed that
his behavioral disorders were
sufficiently great for us to con-
sider institutionalization.

Fortunately, we found
another physician who took an
entirely different approach to
the problem and came to the
conclusion that my father's
behavior changes were due to
a combination of drugs he had
been taking and an overlooked
kidney condition. With treat-
ment he now is back at home
with us and is in as good health
as he was a year ago.

I wonder if a great many
elderly people are just not
given a decent break because
it is assumed that all their
symptoms must be attributed
to their age. - Mr. J.W., N.Y.
Dear Mr. W.:

I am grateful to you for your
explicit presentation of a per-
sonal problem that has so
many important overtones.
Your letter came at the same
time that an excellent paper
was presented in the Journal
of the American Medical
Association on August 27, 1982.
The article, "Diagnostic Errors
in the Evaluation of Behavioral
Disorders," is written by Dr. Robert S. Hoff-
man from the Medical-
Psychiatric Unit and
Consultation-Liaison Service,

St. Mary's Hospital and
Medical Center and the
University of California
School of Medicine, San Fran-
cisco.

Dr. Hoffman, a psychiatrist,
undertook to study 215 pa-
tients who were referred for
neuropsychiatric evaluation.
Many of these patients had
behavioral changes and gave
evidence of emotional varia-
tions that made living with
them extremely difficult.
Families were distressed by
their inability to cope with the
changes of attitude of the pa-
tient.

Dr. Hoffman did not take for
granted the history and the
previous diagnosis of mental
illness that was made before
he saw the patients.
Astounding statistics evolved
from this study.

"Of patients referred with a
tentative diagnosis of demen-
tia, 63 percent were found to
have treatable conditions." All
of these patients were given
detailed physical workups in
addition to a neuropsychiatric
assessment.

Dr. Hoffman said, "A strik-
ing finding was the frequency
of behavioral syndromes due
to prescribed (non-psy-
chiatric) medications that
were not suspected at the time
of referral by the prescribing
physician."

The astute observations of
Dr. Hoffman should alert doc-
tors everywhere to the
possibility that patients label-
ed with the diagnosis of men-
tal disorder must be more
carefully evaluated from the
physical and emotional point
of view. Only in this way can
we offer the elderly the
greatest possibility of
recognizing and reversing
diagnoses that do not exist.

Dr. Coleman welcomes questions from
readers. Please write to him in care of
this newspaper.

© 1982 King Features Syndicate, Inc.



WAITING - A young Haitian refugee leans against a fence at the U.S. Immigration & Naturalization Service camp at Krome Ave., near Miami. Now all but two of the refugees have left Krome. (AP Laserphoto)

Have You Missed Your Daily Reflector?

First Call Your Independent Carrier.
If You Are Unable To Reach Him
Call The Daily Reflector

752-3952

Between 6:00 And 6:30 P.M. Weekdays
And 8 'Til 9 A.M. On Sundays.

UNDER ARREST

BUENOS ARGENTINA (AP) - Gen. America Daher, who commanded Argentine ground forces during the first week of the Anglo-Argentine war over the Falkland Islands, is under house arrest for criticizing the way his superiors handled the conflict, military sources say.

MOSCOW MEETING

MOSCOW (AP) - Foreign ministers of Warsaw Pact countries will hold a meeting in Moscow later this month, the official Soviet news agency Tass announced.

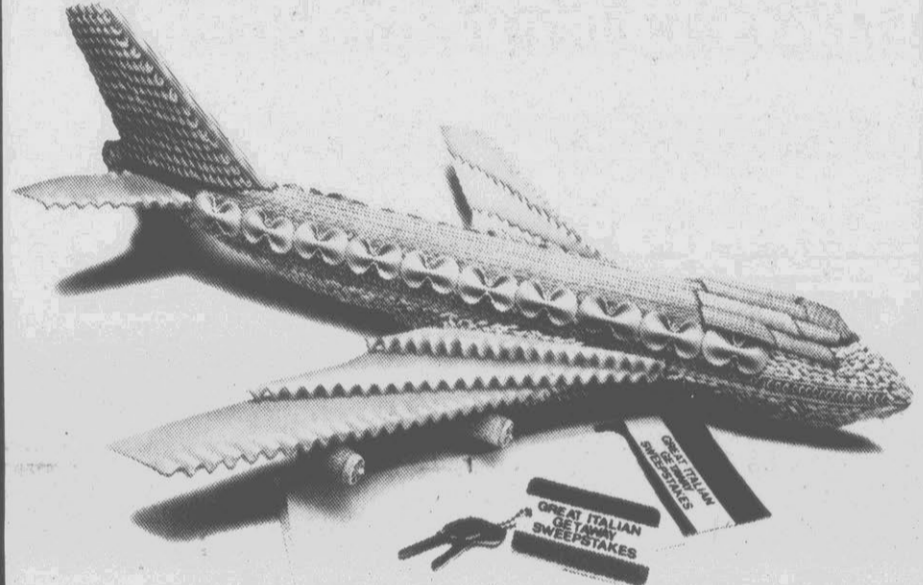

WIN AN ITALIAN HOLIDAY OR DRIVE AWAY IN A FIAT X19. 3,250 OTHER GREAT PRIZES, ALL WITH THE FLAVOR OF ITALY.

ENTER THE SKINNER GREAT ITALIAN GETAWAY SWEEPSTAKES.

SWEEPSTAKES ENTRY FORM
Mail to: The Great Italian Getaway Sweepstakes,
P.O. Box 4072, Blair NE 68009.

Name _____
(Please Handprint)
Address _____
City _____ State _____ Zip _____

OFFICIAL RULES—NO PURCHASE REQUIRED

- On an Official Entry Form or plain piece of 3" x 5" paper, handprint your name and address. Mail your entry in a hand-addressed envelope no larger than 4 1/2" x 9 1/2" (#10 envelope) to The Great Italian Getaway Sweepstakes, P.O. Box 4072, Blair, NE 68009.
- Each entry must be mailed separately. All entries must be received by November 30, 1982.
- Each entry submitted must be accompanied by one (1) nutritional panel cut from any Skinner, Deimonco, P&R or San Giorgio pasta product OR a plain piece of 3" x 5" paper on which you have handprinted the name of one of these products.
- All prizes will be awarded in a random drawing from among all entries received under the supervision of the D.L. Blair Corporation, an independent judging organization whose decisions are final. Limit one prize per family. Should family members be selected for more than one prize, only the lowest value prize will be awarded. No substitution of prizes is permitted. Date of departure for the travel option of the First Prize is subject to availability and trip must be taken prior to December 31, 1983. The maximum value of the First Prize will be \$8,600. Obtaining necessary passports and visas will be the responsibility of the prize winner. This sweepstakes is open to residents of the U.S., except employees of Hershey Foods Company, their affiliates, subsidiaries, retailers, advertising agencies, D.L. Blair Corporation and the families of each. Only those entries received from markets where San Giorgio, Skinner, P&R, or Deimonco products are distributed will qualify for the drawing. Void in the states of Rhode Island, Florida and wherever prohibited by law. All Federal, State and local laws and regulations apply.
- Winners of major prizes will be obligated to sign and return an Affidavit of Eligibility within sixty (60) days of notification. Prizes returned as undeliverable will be awarded to alternate winners. Taxes are the sole responsibility of prize winners. The odds of winning a prize will depend upon the number of eligible entries received. For the names of major prize winners, send a SEPARATE, self-addressed, stamped envelope to The Great Italian Getaway Winners List, P.O. Box 4141, Blair, NE 68009.

CHEERS!

Here's to a winning 40¢ savings on rich Folger's Crystals and a sporty NFL mug offer!



You'll get two mugs with your favorite NFL team logo, for only \$4.99 and proofs-of-purchase from two any size jars of Instant Folger's. Just look for details and required certificate at participating stores. If certificates are unavailable, write to: INSTANT FOLGER'S NFL MUG OFFER, P.O. Box 432, Cincinnati, OH 45299. Certificate requests must be postmarked by November 30, 1982. Allow four weeks for certificate delivery. Offer expires December 31, 1982, offer good only in the United States, limit two sets of two mugs for each NFL team.

CUT ALONG DOTTED LINE



save 40¢

when you buy TWO 2 oz. jars or ONE any larger size jar

Folger's

40¢

TO THE CONSUMER: CAUTION! Don't cut coupons until after you've selected the required number of this brand. The coupon is redeemable only by the consumer. It is not valid for any other use. It is not valid for any other brand. It is not valid for any other size. It is not valid for any other quantity. It is not valid for any other purpose. It is not valid for any other reason. It is not valid for any other use. It is not valid for any other purpose. It is not valid for any other reason. It is not valid for any other use. It is not valid for any other purpose. It is not valid for any other reason.

LIMIT ONE COUPON PER PURCHASE
FOLGER COFFEE CO. - STORE COUPON 343250

15¢ OFF



STORE COUPON
TO DEALER: Send this coupon to Skinner Macaroni, Box 1757, Clinton, Iowa 52734, for reimbursement of 15¢ plus 7¢ handling. Invoices proving purchases of sufficient stock to cover coupons must be shown on request. Cash value 1/20¢. Void where prohibited, taxed or restricted. Offer expires March 31, 1983. Limit one coupon per purchase.

ANY 12 OZ. OR LARGER PACKAGE OF SKINNER SPAGHETTI, THIN SPAGHETTI, OR VERMICELLI. 34000 601152

Merchandise Is Piling Up On U.S.-Mexico Border

By STEVE BREWER
Associated Press Writer
EL PASO, Texas (AP) — Goods ranging from machinery to clothing are piling up in El Paso warehouses because of Mexico's economic crisis, which has brought the flow of merchandise across the border to a halt.

"We're sitting on a powder keg," said Pete Araujo of ABACO Customhouse Brokers which deals in such diverse items as stereos and automobiles. "I'm sure every broker in town has some sort of receivables we're going to have trouble collecting. They just can't raise the dollars."

The brokers handle imports and exports for commercial and industrial customers who find it easier to pay a brokerage fee than do the complex paperwork and warehousing themselves.

Since the Aug. 5 devaluation of the battered peso, the Mexican government has issued a variety of regulations aimed at keeping American dollars in the country. Mexico needs the currency to pay interest on its \$80 billion foreign debt — the largest among developing countries.

But the freeze on dollars has disrupted business along the border and has left Mexican merchants searching for a way to pay their bills in the United States.

"I can't accept Mexican currency," said Rudy Miles Jr., head of an El Paso brokerage firm. "Before, if I had a shipment coming in for a Mexican buyer, I used to give them credit. Now, I say bring me cash or a check in dollars."

After the Mexican government allowed the peso to float on international money markets, the currency plummeted from about 49 to the dollar to as low as 150 to the dollar along the border. Last month the government set an artificial rate of 70 to the dollar for most exchanges.

The problem is that the newly nationalized banks won't distribute dollars to the businessmen at that rate or any other rate.

Meanwhile, the exchange rate for the peso continues to fluctuate north of the border. El Paso banks have been exchanging pesos at an average of 90 to the dollar.

"The Mexicans either can't get the dollars to pay their storage over here and get their goods released or they don't have enough pesos to make up the difference in exchange," Araujo said.

Most of the waiting goods were ordered before the devaluation with the stipulation that the buyers would pay within 30 to 60 days. But those deadlines are rapidly approaching and many buyers are having the warehouses return the goods because they don't have the dollars to pay for them.

"A lot of merchandise in El Paso already has been returned because they (the buyers) were afraid they couldn't get the dollars to pay for them," said Joe Quezada, manager of Martin Brokerage. "The suppliers are glad to take their merchandise back rather than taking a chance on not getting paid."

Marie Tarvin-Garland, owner of Sun City Warehouses Inc., said the

backup at her warehouse won't last much longer. She said businesses that placed orders before the devaluation have claimed them and "they've stopped ordering."

The distribution division of her business has been hurt the worst. Usually, businesses can consolidate loads of goods and cut shipping costs, with the warehouse distributing goods on arrival.

"Now, rather than consolidate their loads, they're having to buy and ship immediately, which has really cut down on distribution," said Wayne Porter, Ms. Tarvin-Garland's warehouse manager. "We usually

average about 65 to 70 trailers a month. Now, it's dropped to about five a week."

For other brokers, the problem is how long to hold goods when the buyers cannot pay.

"We'll probably hold onto it for four to six weeks and then we'll tell them (the suppliers) if they don't want it back, I'll have to auction it off or sell it," Miles said. "It's not the fault of the Mexican businessmen that they can't pay, but we have no choice."

Araujo said the dilemma could strain relations between the brokers and the

border businessmen, who have been operating on a handshake for years.

"One guy owes us \$12,000 and he can't get dollars right now," he said. "So we're left with what to do — release it to him as a friend or hold on to it until he gets the dollars."

It's hard to tell the guy that he can't take his machinery out of here without those extra pesos."

All of the brokers say a solution must come soon from the Mexican government.

"Every time there's been a

devaluation before, everything came to a complete halt for six to eight weeks and then it would get back to normal," Miles said. "When there's no exchange rate, things can't get back to normal."

Quezada, who said his

business has dropped as much as 60 percent, is hoping the new Mexican policies will change when Miguel de la Madrid Hurtado takes over as president Dec. 1.

"In the meantime, there's no cash flow," he said. "It's scary, to say the least."

Fat Soldiers Lose Weight

FORT BRAGG, N.C. (AP) — Of 125 obese soldiers selected for a weight-loss program, 124 shed excess pounds and one reverted to his mother's cooking, the base surgeon says.

"We try to educate the troops that if they go to a party and drink a six-pack, they more than consume their 500-calorie meal right there," said Maj. Harold Timboe of the 82nd Airborne Division, explaining the "Lifestyle" program started in March.

The only soldier who didn't lose weight was on an extended leave and spent it eating at his mother's, Timboe said.

Soldiers in the program found themselves on 500-calorie meals taken at

special mess halls.

High-calorie foods such as hamburgers or milkshakes suddenly made way for fruits and vegetables, high-protein salads, baked or boiled meats and steamed or boiled vegetables, Timboe said.

"This is a very good program," said Staff Sgt. Robert Benavides. "I've lost about 31 pounds since March, and I want to lose 15 more."

Troops also were counseled weekly and educated to learn to count calories, Timboe said.

The Army also tried to get spouses involved, encouraging them to learn more about nutrition and the preparation of low-calorie meals, said Timboe.

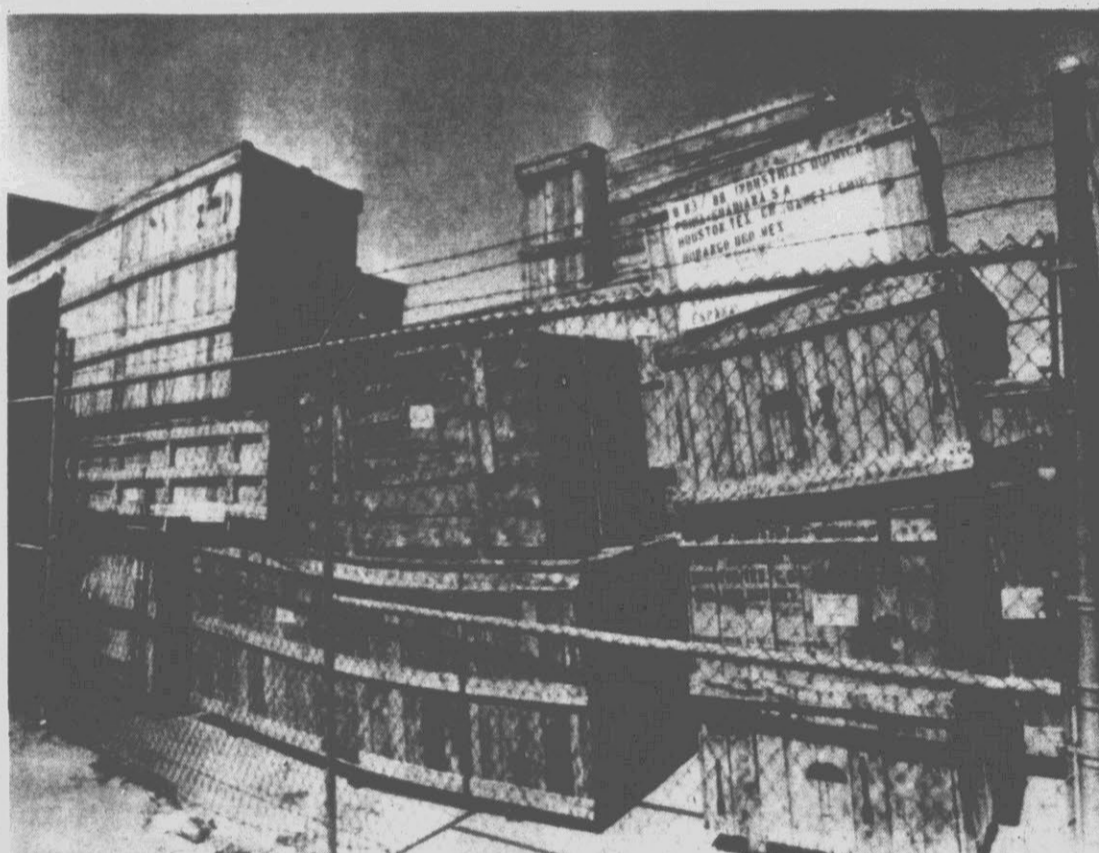

AWAITING DELIVERY — Crates of machinery bound for Ciudad Juarez sit in the yard of ABACO Customhouse Brokers in El Paso. The Mexican buyer of the goods, like other Mexican businessmen, has been unable to pay storage fees and the price for the products because of Mexico's freeze on dollars. (AP Laserphoto)

VALUE FAIR

WAREHOUSE GROCERIES

1212 N. Greene St.
Greenville, N.C.

Mon.-Thurs. 8:30 A.M.-7:00 P.M.
Fri. Sat. 8:30 A.M.-8:00 P.M.
Closed Sunday

No Limits On Quantities. None Sold To Other Merchants. We Accept USDA Food Stamps, WIC Vouchers And Manufacturers Coupons.

<p>HEAVY WESTERN BEEF FULL CUT \$ 1.38 LB.</p> <p>ROUND STEAK</p> <p>FRESH EXTRA LEAN GROUND BEEF \$ 98 LB.</p> <p>FAMILY PACK</p> <p>HEAVY WESTERN BEEF CUBED STEAK \$ 2.18 FAMILY PACK</p> <p>FRESH WHOLE FRYERS \$ 39 LB.</p> <p>COCA COLA \$ 88 2 LITRE BOTTLE</p> <p>SHEDD'S SPREAD MARGARINE \$ 88 3 LB. PKG.</p> <p>COUNTY FAIR BREAD \$ 1.28 3 24 OZ. LOAVES</p> <p>POCAHONTAS WHOLE KERNEL CORN \$ 1.00 3 303 CAN</p> <p>ZESTA SALTINES \$ 68 1 LB. BOX</p> <p>BANNER BATHROOM TISSUE \$ 88 4 ROLL PKG.</p> <p>NATURAL LIGHT BEER \$ 1.98 6 PK. 12 OZ. CANS</p> <p>GILLETTE GOOD NEWS RAZORS \$ 1.00 2 PKG. OF 2</p>	<p>BEALE'S COURTLAND BRAND SAUSAGE \$ 88 1 LB. ROLL</p> <p>BEALE'S COURTLAND BRAND FRANKS \$ 88 1 LB. PKG.</p> <p>FRESH GREEN CABBAGE \$ 9 LB.</p> <p>FRESH WHITE POTATOES \$ 88 10 LB. BAG</p> <p>GOLDEN RIPE BANANAS \$ 18 LB.</p> <p>MELLO YELLO \$ 78 2 Liter Bottle</p> <p>KRAFT MIRACLE WHIP SALAD DRESSING \$ 1.18 32 OZ. JAR</p> <p>POCAHONTAS GREEN BUTTER BEANS \$ 98 300 CAN</p> <p>FIELD PEAS WITH SNAPS \$ 98 300 CAN</p> <p>BLACK EYE OR ACRE PEAS \$ 98 300 CAN</p> <p>ROLLER CHAMPION SELF RISING FLOUR \$ 78 5 LB. BAG</p> <p>JOY \$ 98 20" OFF DISHWASHING DETERGENT 22 OZ. BOTTLE</p> <p>PEAK ANTIFREEZE \$ 3.38 GALLON</p> <p>MAXWELL HOUSE INSTANT COFFEE \$ 3.78 10 OZ. JAR</p> <p>BEALE'S PURE LARD \$ 98 25 LB. PAIL</p> <p>CHEF-BOY-AR-DEE HAMBURGER, SAUSAGE OR PEPPERONI PIZZA \$ 98 12 OZ. BOX</p> <p>ANACIN \$ 2.18 100'S BOX</p> <p>CHATHAM RATION DOG FOOD \$ 2.98 25 LB. BAG</p> <p>PUREX DETERGENT \$ 1.88 72 OZ. BOX</p> <p>EXTRA LARGE LOOSE EGGS \$ 68 CARTON YOUR OWN DOZEN</p> <p>MAOLK MILK \$ 98 PAPER CARTON HALF GALLON</p>
---	---

Two Good Reasons To Visit Your Purina® Feed Dealer

Purina's Proud Pair

Save \$1.00 on 50-lb. bag of Purina® Pure-Pride® 100®, 200® or 300® brand feeds—nutritionally balanced, pelleted grain mix to be fed with hay or pasture.

Redeem your coupons at participating Purina Feed Dealers:

Weeks Feed & Seed
921 Dickinson Ave.
Greenville, N.C. 27834

Coley Vainwright
Rt. 3, Box 272
Greenville, N.C. 27834

Gardner Feed Co.
Rt. 2, Box 389
Greenville, N.C. 27834

Tri County Feed Mills, Inc.
Hwy. 64 East
Bethel, N.C. 27812

Farmville Hardware Co., Inc.
109 Wilson Street
Farmville, N.C. 27828

Save 75¢ on 50-lb. bag of Purina® Dog Chow® brand dog food—The #1-selling dog food in its 25th year of pleasing proud owners and their dogs.

\$1.00 STORE COUPON

SAVE \$1.00 ON 50 LB BAG OF PURE-PRIDE® #100®, #200® or #300®

CONSUMER: Please be sure the coupons you redeem are accompanied by the required purchase and have not expired. RETAILER: For payment of this value plus 7¢ handling send to Purina-Purina Company, P.O. Box 11, Milledgeville, Georgia 31224. Coupon will be paid only if presented by retailer at the time of purchase. Retailer must submit no request unless properly purchased and within 90 days of issue. Retailer must submit no request to cover the coupons presented for redemption. Purina-Purina Company reserves the right to withdraw payment or not accept use of coupons without notice. This coupon is non-transferable, non-refundable and non-cashable. Offer good only in U.S.A. APD & PFD. See when purchase based on original purchase. Cash redemption on value 1/25 of 1¢.

EXPIRES MARCH 31, 1983

75¢ STORE COUPON

SAVE 75¢ ON 50 LB BAG OF PURINA DOG CHOW®

CONSUMER: Please be sure the coupons you redeem are accompanied by the required purchase and have not expired. RETAILER: For payment of this value plus 7¢ handling send to Purina-Purina Company, P.O. Box 11, Milledgeville, Georgia 31224. Coupon will be paid only if presented by retailer at the time of purchase. Retailer must submit no request unless properly purchased and within 90 days of issue. Retailer must submit no request to cover the coupons presented for redemption. Purina-Purina Company reserves the right to withdraw payment or not accept use of coupons without notice. This coupon is non-transferable, non-refundable and non-cashable. Offer good only in U.S.A. APD & PFD. See when purchase based on original purchase. Cash redemption on value 1/25 of 1¢.

EXPIRES MARCH 31, 1983

Uncle Sam May Collect On Old Debts

By JIM LUTHER
Associated Press Writer
WASHINGTON (AP) — Uncle Sam, hard-pressed for cash, is about to get tough with some of the millions who owe the government billions and aren't paying up. The Office of Management and Budget estimates \$40 billion — an average of \$400 per taxpayer — is owed the government. The figure includes everything from delinquent taxes to unpaid student loans to overpayments of Social Security benefits. The interest alone on those overdue debts costs taxpayers around \$15 million a day.

"There's hardly a government agency that is not holding delinquent accounts," said Jerry Bridges of OMB. "Who owes it? Every segment of our society. I can't think of a segment over 6 years old that isn't involved."

But the gravy train may be slowing.

This week, President Reagan is expected to sign a law making it easier for the government to collect some of its debts. It will allow some agencies to turn over their debts to professional collectors and to notify credit bureaus when somebody falls behind in payments to the government.

The legislation was approved by Congress with no fanfare and little dissent. Its chief sponsor, Sen. Charles Percy, R-Ill., estimates it will bring in \$20 billion over the next five years.

Even before the bill was passed, most federal agencies were stepping up their debt-collection efforts. For example, the offices that administer numerous government loan programs have toughened screening of applicants. The military services are changing payroll operations to uncover cheats. The Internal Revenue Service is using automation and boosting the size of its staff to increase collection of past-due taxes.

The new legislation has some loopholes even before it takes effect. For example, the IRS will not be turning over any of its overdue accounts to private debt-collection services. And none of the procedures will help the government collect overpayments of Social Security, welfare or Medicare benefits.

Of the \$40 billion in delinquent accounts, OMB estimates, \$23 billion is in taxes, \$14 billion in overdue loans and \$3 billion in overpayments to beneficiaries, including Social Security.

Most of the overdue loans and overpayments are divided about equally among six agencies:

— Agriculture, for rural conservation, farmers' housing and crop loans.

— Education, for student loans and for college housing.

— Health and Human Services, for loans to medical students and for medical facilities and for overpayments to Social Security recipients.

— Housing and Urban Development, for loans for single- and multi-family homes.

— Small Business Administration, for business expansion and disaster loans for homeowners and businesses.

— Veterans Administration, for housing loans, loans against servicemen's insurance policies and for overpayment of education benefits under the GI bill.

Most people who are delinquent in their tax payments are those who don't pay the amount due when they file their returns. Others are added to the list after IRS audits their returns and concludes more taxes are owed.

IRS, which under the new legislation will have to continue to do its own collecting, generally has six years to collect a delinquent tax account. The agency is reluctant to declare an account uncollectable.

"If you're paying your past-due taxes on the installment plan, you lose your job, have no prospect of getting another one and have no assets, we may write it off," explained IRS spokesman Larry Batdorf. "But you still owe it until the six years expires."

HARRIS

SUPER MARKETS

"Where Shopping Is A Pleasure"

DISCOUNT

ON EVERYTHING BUT QUALITY

We Reserve The Right To Limit Quantities
None Sold To Dealers Or Restaurants
We Accept Food Stamps And WIC Vouchers

PRICES GOOD
WEDNESDAY THRU
SATURDAY

LOCATIONS IN:
GREENVILLE
AYDEN-BETHEL
TARBORO

70 LB. CASE

WHOLE FRYERS

\$28.00

GRADE "A" WHOLE

FRYERS

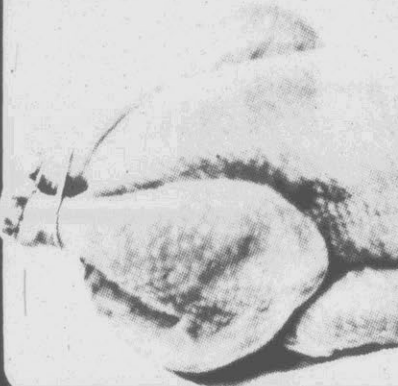

39

LB.

FRESH LEAN

GROUND BEEF

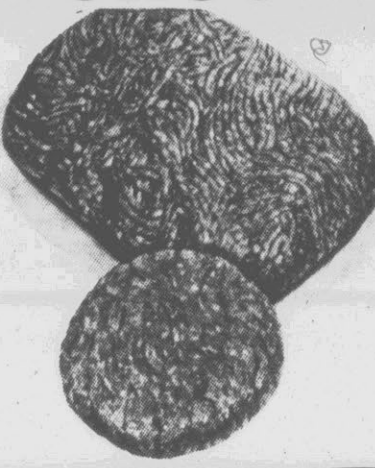

1.19

LB.

BONELESS LEAN

CHUCK ROAST

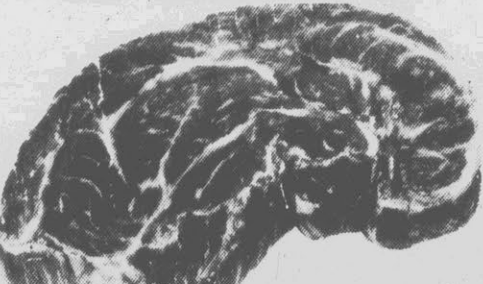

1.39

LB.

DINNER BELL SALE!

COOKED HAM	6 OZ. PKG. \$1.59
BONELESS HAM PORTIONS	\$2.39 LB.
BONELESS HAM SLICES	\$3.19 LB.
BREAKFAST LINK SAUSAGE	12 OZ. PKG. \$1.99
FRANKS	12 OZ. PKG. \$1.19

WHOLE SMOKED PICNICS

79



Sliced 89¢ LB.

LB.

FRESH LEAN

PORK SPARE RIBS



FAMILY PACK

1.39

LB.

FRESH SKINNED AND DEVEINED

BEEF LIVER

49¢

LB.

CYPRESS

BACON

\$1.29

LB. PKG.

HEALTH & BEAUTY AIDS

MASSENGILL DISPOSABLE DOUCHE **69¢** 6 OZ.

AQUA FRESH TOOTH PASTE **\$1.49** 6.4 OZ.

WHOLE BONELESS LEAN

RIB EYES

NO TAIL



2.99

LB.

FROZEN FOODS



all natural ice cream

99¢

6 PACK

BREYERS

ICE CREAM

\$2.29

1/2 GAL. SAVE \$1.00

NUTTY BUDDY

99¢

6 PACK

CRINKLE CUT

FRENCH FRIES

\$1.29

5 LB.

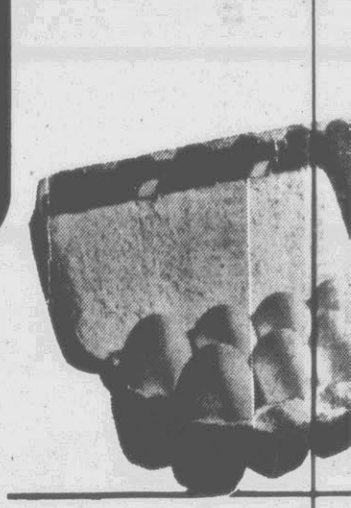

PARADE
PARADE
PARADE
PARADE
PARADE
PARADE
PARADE
PARADE



A FANTASTIC SAVE-A-

AM/FM ELECTRONIC CLOCK RADIO

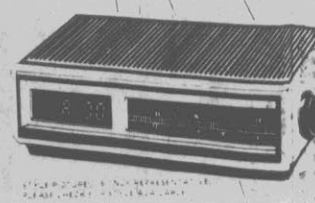

Features include: • Wake up call
• One year Warranty
• Electronic Readout
• Each in its own

Here's all you have to do

A. SHOP
B. SAVE
C. COLLECT

**PEPSI
COLA**



**SHASTA
DRINKS**

2 LITER **89¢**

2 LITER **79¢**

NABISCO SALE

- CRACKERS** 19 OZ. **\$1.69**
- CRACKERS** 12 OZ. **\$1.15**
- CRACKERS** 12 OZ. **\$1.09**
- CRACKERS** 11 1/2 OZ. **\$1.09**
- CRACKERS** 9 OZ. **\$1.39**



COUNTRY FRESH

**GRADE A
LARGE
EGGS**

69¢

- "PARADE TRAINLOAD SALE"**
- PARADE CUT BEANS** 303 CANS **3/1.00**
 - PARADE FRENCH STYLE BEANS** 303 CANS **3/1.00**
 - PARADE BOLD CREAM STYLE CORN** 303 CANS **3/1.00**
 - PARADE GOLD WK CORN** 303 CANS **3/1.00**
 - PARADE SWEET PEAS** 303 CANS **3/1.00**
 - PARADE APPLE JUICE** 1/2 GAL. **\$1.19**
 - PARADE PEARS** 303 CANS **2/1.00**
 - PARADE APPLESAUCE** 303 CANS **3/1.00**
 - PARADE COFFEE CREAMER** 22 OZ. **\$1.19**
 - PARADE MACARONI & CHEESE DINNER** 7 OZ. **4/1.00**
 - PARADE IODIZED SALT** 26 OZ. **5/1.00**
 - PARADE PLAIN SALT** 26 OZ. **5/1.00**
 - PARADE CUT BEETS** 303 CANS **3/1.00**
 - PARADE MIX VEGETABLES** 303 CANS **3/1.00**
 - PARADE PEANUT BUTTER** 18 OZ. JAR **99¢**
 - 7-FARMS GRAPE JELLY** 2 LB. **79¢**
 - 7-FARMS APPLE JELLY** 2 LB. **79¢**
 - PARADE MAYONNAISE** QT. **89¢**
 - PARADE UNSWEETENED GRAPEFRUIT JUICE** 46 OZ. **69¢**
 - PARADE VEGETABLE OIL** 48 OZ. **\$1.49**
 - GENERIC BATHROOM TISSUE** 4 ROLL **69¢**

- PARADE BUTTERMILK BISCUITS** 4 PAK **69¢**
- PARADE WHIP TOPPING** 8 OZ. **2/\$1**
- PARADE MARGARINE** 1 LB. **3/\$1.00**
- PARADE ORANGE JUICE** 6 OZ. **3/\$1**

VE-A-TAPE OFFER

**ELECTRONIC
RADIO**

\$19.99

WITH \$100 IN REGISTER TAPES OR \$29.99 NO TAPES REQUIRED

to music or alarm switch

Gold State circuitry

own gift box

DAIRY

SEALEST OR LIGHT N LIVELY

COTTAGE CHEESE

\$1.49

24 OZ.

OLD SOUTH CHILLED

ORANGE JUICE

99¢

1/2 GAL.

COUNTRY FRESH WHOLE

HOMOGENIZED MILK

89¢

1/2 GAL.

**WE HAVE THE BEST
PRODUCE
ANYWHERE AROUND
YOU JUST CAN'T BEAT
OUR PRICES, QUALITY,
OR SELECTION.**

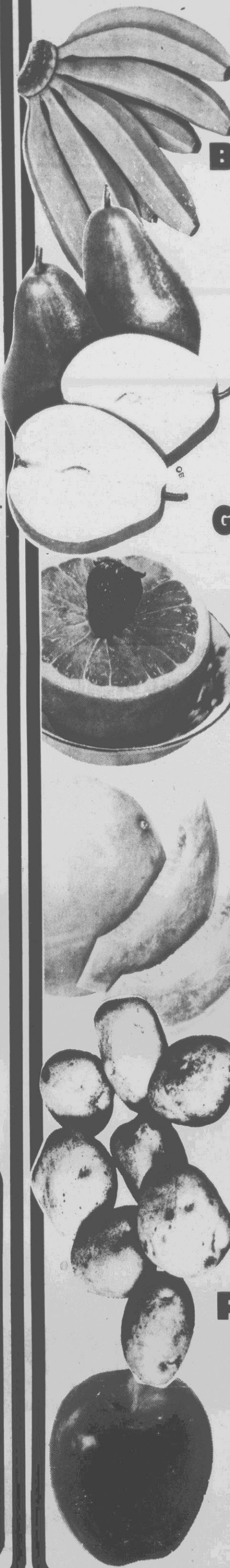

GOLDEN
BANANAS
5 LB.
\$1.00

YELLOW PEARS
120 CT.
39¢ LB.

FLORIDA PINK OR WHITE
GRAPEFRUIT
4 FOR
\$1.00

ZUCCHINI SQUASH
49¢ LB.

HONEY DEW MELONS
\$1.29

FRESH
APPLE CIDER
\$1.39

1/2 GAL.
WHITE POTATOES
\$1.49

20 LB.
CANDY APPLES
39¢ EA.

**Dreams Of
A Monument
In Oklahoma**

By BILL JOHNSON
Associated Press Writer
GRANITE, Okla. (AP) —
Bill Willis is a granite carver who has a dream: He sees a monument of granite 116 feet tall and 126 feet wide with the chiseled faces of the Indian leader Sequoyah, humorist Will Rogers and athlete Jim Thorpe looking right down Main Street.

A red rock mountain at the edge of this southwestern Oklahoma town may seem to be an unlikely spot for a world-famous tourist attraction, but that's where Willis sees his Giants of the Great Plains.

"Each figure will be 108 feet tall," he says. "The presidents on Mount Rushmore are only 60 feet tall. Stone Mountain in Georgia is 90 feet tall, and that includes the horses.

"When it is finished, it will be the largest granite mosaic in the world."

And that's what makes Willis' project different from the faces of Washington, Jefferson, Theodore Roosevelt and Lincoln that stare from the granite cliff in the Black Hills of South Dakota and the horseback figures of Confederate leaders Jefferson Davis, Robert E. Lee and Stonewall Jackson on Stone Mountain.

While the Mount Rushmore and Stone Mountain memorials were carved from the rock, Willis is engraving the likenesses of the three famous Oklahomans on 2-foot-square blocks of granite. Each block then will be fitted together for the finished monument.

He has the bust of Rogers finished and said he hoped to begin work on the bottom part of the monument "when it gets a little cooler." The project is being held up right now by a lack of money, Willis said.

"We've received \$20,000 in tax-free donations and my dad and I have put in \$25,000," he said. "Contributors can get their name engraved on a panel outside the figures for \$25 each, or a family can take a whole panel for \$1,000.

"We need at least \$1 million more to finish it. We envisioned it as a \$1 million project when we began, but with inflation, it's gone up."

Willis said plans call for a small park at the base of the mountain and a zigzag road to the top. "We hope to build a walkway across Main Street, with a little patio, where people can pose to have their picture taken with the giants."

Everything will be free, he says.

Willis estimated the 3,416 pieces of granite that will make up the monument will weigh 512,400 pounds. It will rest on the granite mountain and will be supported by a steel framework between 10 to 20 feet wide at the bottom and 10 feet wide at the top.

There will be a separation between each 2-foot block "so the monument will be self-cleaning and also to provide a wind easement. We've worked with an architectural engineer, and he has designed it to withstand winds of 160 mph, with a safety factor," Willis said.

Willis got into the giants business because of his reputation in granite engraving. His portraits on granite hang in the Wrestling Hall of Fame in Stillwater, Okla., and the Greer County Museum in nearby Mangum.

Willis said the idea for the giants came because the local tourist organization was looking for a way to attract visitors.

"We anticipate we could draw a million visitors a year to the giants," Willis said. "And all the studies indicate the average visitor spends \$25 a day.

"We're talking about a lot of money from a free tourist attraction."

His models were the Charles Banks Wilson portraits of Sequoyah, Rogers and Thorpe that hang in the state Capitol.

"I had to increase the size from 15 inches to 108 feet," he said.

Willis said the portraits were enlarged photographically to 9 feet. Then he drew the photographs off onto 8-inch-square chart paper. What was drawn on each eighth-inch square went onto the 2-foot blocks of granite.

Hermit Of 'Dismal Key' Finding Self

By JOHN PLATERO
Associated Press Writer
DISMAL KEY, Fla. (AP) — In this maze of 10,000 islands hugging the southwestern coast of Florida, there is only one permanent resident. He's called "the hermit of Dismal Key."

Finding Al Seely's ramshackle house isn't easy. The best way is by small boat, with fishing guides from the Port of the Islands resort at Marco.

The water route, through often shallow channels and bayous, is twisty, risky and confusing; every island is covered with thick mangrove trees and looks alike.

Six miles south and around an unmarked turn between two islands, Seely's makeshift dock comes into view. By the time one ties up, the white-haired and bearded "hermit" will be at dockside with "Digger," a scraggly mongrel he picked up on the mainland nine years ago.

The 65-year-old Seely provides a history of his 16-acre island during the short walk across a clearing to his home 100 yards from the water's edge.

"Dismal Key is about 2,000 years old and consists of 90 percent oyster shells put here by the Indians," says Seely. The island has an altitude of 17 feet, making it the highest in the chain.

"That's a Royal Poinciana, but notice the native orchids growing from the branches," he says, describing the trees. "And that one is a Gumbo Limbo. I call it a 'tourist tree' — It's always red and peeling."

A cement and stone cistern is his only water supply.

His front door barely hangs together — torn screening flapping in the warm breeze and doing little to keep bugs out. Painted over the entrance are the words of naturalist John Burroughs: "I came here to find myself; it's so easy to get lost in the world."

There are two large rooms to Seely's house. "There was another one in back, but it sort of collapsed," he chuckles.

The main room in the 75-year-old structure serves as living room, kitchen and the studio where he paints. It includes a three-burner gas stove, desk, several chairs, pots and pans, a sink without running water and shelves stuffed with paperback books and a set of encyclopedias. A single kerosene lamp provides the only light he has at night. A portable radio keeps him in touch with the world and a wind-up clock paces time for him.

The other room is his bedroom. Neatly folded on an extra bed are his clothes, which he washes by hand. The warped wooden floors are swept clean.

One modern luxury Seely allows himself is a portable toilet.

Seely, who doesn't have a television set or a CB radio, is not too concerned with what goes on outside his island.

"To hell with it," he says, admitting he left "civilization" 15 years ago because of a drinking problem.

"I figured if I lived on an island I wouldn't be able to get it," he says.

Born in Athol, Mass., Seely was a musician during his early years and served in Europe with the U.S. Army in World War II. His first wife died and his second marriage ended in divorce after he came to Florida in 1953.

He was a music therapist at a state mental hospital and drove cabs before moving to the Ten Thousand Islands.

"I got so bored at first, I started painting," he says. His art supplements his small military disability pension.

Seely's paintings are mostly island scenes and movie stars he copies from magazines given him by visiting fishermen and boaters, who sometimes purchase a canvas before leaving his island.

"I get anywhere from \$20 to \$80," he said, "depending on what kind of boat they came on and how bad they want one. Hell, this stuff isn't art, but everytime they see the painting they'll remember the old nut."

He rarely cooks. "Digger and I eat mostly canned food and I take lots of vitamins."



ADVERTISED ITEM POLICY: Each of these advertised items is required to be readily available for sale at or below the advertised price in each A&P Store, except as specifically noted in this ad.

PRICES EFFECTIVE THRU SAT., OCT. 16 AT A&P IN GREENVILLE, N.C. ITEMS OFFERED FOR SALE NOT AVAILABLE TO OTHER RETAIL DEALERS OR WHOLESALERS.

NABISCO SAVE 30¢ ON
Oreo Cookies 19 oz. pkg. **1 69**

SAVE 24¢ ON
Ritz Crackers 12 oz. pkg. **1 09**

SAVE 40¢
ON THE PURCHASE OF 1-LB. BAG
EIGHT O'CLOCK Bean Coffee #692

GOOD THRU SAT., OCT. 16 AT A&P
LIMIT ONE WITH COUPON AND \$7.50 ORDER.

SAVE 20¢
ON THE PURCHASE OF 5-LB. BAG
RED BAND Flour • Plain • Self-Rising #693

GOOD THRU SAT., OCT. 16 AT A&P
LIMIT ONE WITH COUPON AND \$7.50 ORDER.

SAVE 20¢
ON THE PURCHASE OF 18 1/2 OZ. PKG.
BETTY CROCKER Cake Mixes #694

GOOD THRU SAT., OCT. 16 AT A&P
LIMIT ONE WITH COUPON AND \$7.50 ORDER.

SAVE 20¢
ON THE PURCHASE OF 10 OZ. PKG.
ANN PAGE Pizza • Pepperoni • Sausage • Cheese #695

GOOD THRU SAT., OCT. 16 AT A&P
LIMIT ONE WITH COUPON AND \$7.50 ORDER.

SAVE 20¢
ON THE PURCHASE OF 2 LB. JAR
KRAFT Grape Jelly #696

GOOD THRU SAT., OCT. 16 AT A&P
LIMIT ONE WITH COUPON AND \$7.50 ORDER.

SAVE 30¢
ON THE PURCHASE OF 32 OZ. JAR
KRAFT Mayonnaise #697

GOOD THRU SAT., OCT. 16 AT A&P
LIMIT ONE WITH COUPON AND \$7.50 ORDER.

Grocery Specials

VAN CAMPS Pork & Beans 3 16 oz. cans **1 00**

FRISKIES OCEAN FISH Dry Cat Food 4 lb. bag **1 99**

SILVERBROOK Homogenized Milk gallon jug **1 81**

P&Q WHOLE KERNEL Golden Corn 3 16.5 oz. cans **1 00**

ANN PAGE Potato Chips • regular • ripped 8 oz. bag **89¢**

WHITE HOUSE Apple Juice 64 oz. btl. **1 29**

A&P 2% Lowfat Milk gallon jug **1 77**

P&Q BRAND Ketchup 32 oz. bottle **89¢**

P&Q BRAND Soft Drinks • Cola • Orange • Ginger Ale 2 liter plastic bottle **79¢**

P&Q BRAND Whole Tomatoes 3 16 oz. cans **1 00**

KRAFT SOFT Philadelphia Cream Cheese 8 oz. pkg. **89¢**

P&Q BRAND Sandwich Bread 2 24 oz. loaves **88¢**

DIET Faygo Soft Drinks All Flavors 16 oz. btl. **4 100**

IN QUARTERS Blue Bonnet Margarine 1-lb. pkgs. **2 100**

KRAFT 1000 Island Dressing • French • Zesty Italian • Catalina 16 oz. btl. **1 19**

SEALTEST Ice Cream 1/2 gal. ctn. **1 79**

Polar B'ars 6 ct. pkg. **1 69**

MILKY WAY SNICKERS M&M'S MUSKETEERS 16 oz. pkg. **2 59**

LIPTON FAMILY SIZE Tea Bags 24 ct. pkg. **1 29**

KRAFT SOFT MAXI BOWL Parkay Margarine 16 oz. bowl **79¢**

A&P FROZEN Orange Juice 2 6 oz. cans **88¢**

LUCKY LEAF Natural Applesauce 33 oz. jar **88¢**

COLGATE 35¢ OFF LABEL Fresh Start 34 1/2 oz. jug **2 99**

PILLSBURY BUTTERMILK Hungry Jack Biscuits 2 10 oz. cans **99¢**

SEALTEST • STRAWBERRY • BLUEBERRY • BANANA • STRAWBERRY • PEACH Light N' Lively Yogurt 2 8 oz. ctns. **89¢**

HIGH PROTEIN Field Trail Dog Food 25 lb. bag **3 99**

COLGATE 25¢ OFF LABEL Palmolive Liquid you pay only 22 oz. btl. **99¢**

PILLSBURY Buttermilk Biscuits 4 7 oz. cans **89¢**

SALISBURY STEAK • TURKEY • CHICKEN King Size 17 oz. pkg. **1 49**

GENERAL MILLS Cheerios Cereal 10 oz. box **99¢**

COLGATE 25¢ OFF LABEL Palmolive Liquid you pay only 22 oz. btl. **99¢**

KRAFT Macaroni & Cheese Dinners 7 1/2 oz. pkgs. **3 109**

MORTON Boil N' Bag • Beef Patties w mushroom gravy • Salis. Steak • Sliced Turkey • Sliced Beef • Chipped Beef 5 oz. pkgs. **2 79¢**

703 Greenville Boulevard Greenville Square Shopping Center Greenville, N.C.

RECIPES FROM THE A&P KITCHEN

LOW CHOLESTEROL BROCCOLI VINAGRETTE

1 large bunch broccoli
4 tablespoons pimento

2 tablespoons onion (minced)
1 teaspoon fresh minced chives

Remove leaves and cut off large stem pieces from broccoli. Cut up remaining flowers and stems into 2-3 inch pieces. Boil in small amount of water until crisp-tender, not limp. Place in baking dish with flowers all going one way for eye appeal. Combine pimento, onion and chives and sprinkle over broccoli.

POUR VINAGRETTE DRESSING WITH DILL WEED OVER ALL AND ALLOW TO MARINATE FOR SEVERAL HOURS. This looks especially attractive in a red serving dish.

LOW CHOLESTEROL DRESSING

1 tablespoon salt
1/2 cup cider vinegar
1 teaspoon sugar
1/2 teaspoon white pepper
1 tablespoon fresh lemon juice

1 1/2 teaspoon Worcestershire sauce
1/2 teaspoon brown mustard
1/2 teaspoon garlic (minced)
1/2 cup water
2 cups corn oil

Combine all ingredients in a jar with cap. Shake until blended. This can be used as a salad dressing or marinade for many items, either as is or with added spices.

FOR VINAGRETTE DRESSING REMOVE 1/2 CUP LOW CHOLESTEROL DRESSING AND ADD 1/2 TEASPOON DILL WEED.

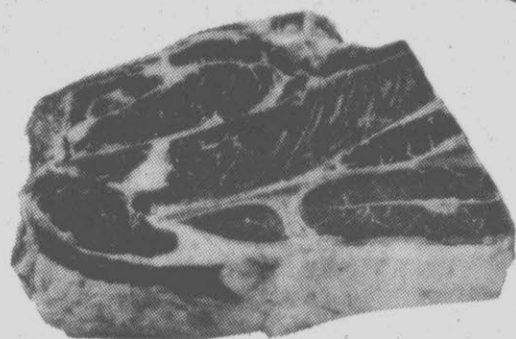

Delicatessen Specials

SLICED TO ORDER Turkey Breast SANDWICH CUT	1/2 lb.	189
Swiss Cheese	1/2 lb.	179
SAVE 30¢ PER LB. Cole Slaw	lb.	69¢
SAVE 30¢ Apple Pie	each only	139

AVAILABLE AT: 703 GREENVILLE BLVD.

Volcano Is Giving More Than Taking

By HARALD MOLLERSTROM

Associated Press Writer VEST MANNAEY JAR, Iceland (AP) — This bustling fishing port, partly buried by a 1973 volcanic eruption, is prospering again thanks to the side effects of the massive lava flow.

What the Helgafell volcano on Heimaey Island ruined during its five-month eruption, it is steadily making up to the islanders. Not only did the lava improve the harbor — the island's lifeline — it also provided a unique source of fuel.

Professor Thorbjorn Sigurgeirsson says the volcano has supplied the islanders with cheap energy for a decade — heating 98 percent of their homes as well as the fish-farming plant — and "if you include the improvement of the harbor, I would say the islanders may break even with Helgafell."

Before the eruption, the harbor was a nightmare to fishermen.

Locals called the harbor "where the bones lie," because in this century alone, 121 fishermen have died trying to navigate it.

The entrance was 800 yards wide, wide open to easterly and southeasterly storms. Trawlers had to seek shelter on the western side of the island when the winds blew.

Now the entrance, partially blocked by lava, is only 170 yards wide and gives perfect asylum to threatened trawlers. "I'll say we couldn't have a better harbor," said Tourist Council official Pall Helgasson. "Now there is not even a need for a pier."

Helgafell's eruption in the early hours of Jan. 23, 1973, preceded by two powerful earthquakes, surprised islanders who had rested confident in the knowledge that the mountain had lain dormant for more than 5,000 years.

Lava buried more than 200 houses and massive quantities of volcanic ash seriously damaged another 200.

Most of that is restored now. A new residential area has been built in the western part of town, the islanders taking the precaution of building everything in reinforced concrete.

The area around Helgafell remains black with volcanic waste. Steam rises from the ground, which at several locations is hot enough to boil eggs.

As a reminder of the volcano's violence, authorities left unrepaired several severely damaged houses at the edge of the lava field.

The houses also remind islanders of their good fortune when the volcano blew. Because the island's fishing fleet was moored in the harbor to ride out a storm, its 5,200 people were evacuated within hours. The fishermen and personnel of the U.S. air base at Keflavik, 30 minutes away by air on the main island of Iceland, joined in the rescue effort.

The lava first crept eastward, toward the tiny island's interior. After a week it switched course, threatening the harbor. Sigurgeirsson, a professor of geophysics at Reykjavik University, suggested using water to stop it.

He said the evaporating water would extract enough heat to solidify the front of the wall of molten rock, acting as a barrier to the lava behind. It worked, just in time to save the harbor.

The original heat content of the lava was equal to that produced by 100 million barrels of oil. It was enormous amount of energy to find on their doorstep, and the islanders began to speculate on ways to exploit it.

Steam clouds dotted the lava field, the vapor invading even the old lava on which the town is built. Steam also found its way into the basements of houses at the edge of the new field, saturating them with vapor as hot as 212 degrees Fahrenheit.

This was a bit more than the islanders had bargained for. But it did offer possibilities for experimentation. "Sigurgeirsson was assigned to develop a method to exploit the heat economically," Helgasson said.

Meat Specials

A&P QUALITY HEAVY WESTERN GRAIN FED BEEF BONE-IN

Chuck Roast

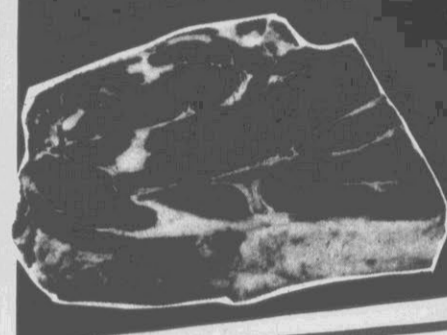

lb.

117

A&P QUALITY HEAVY WESTERN GRAIN FED BEEF WHOLE BONELESS

Rib Eyes

9-12 lb. avg.



lb.

297

Cut Free

Variety Shop Specials

COTTAGE BRAND Smoked Sausage	12 oz. pkg.	8 oz. pkg.	129
OSCAR MAYER (BEEF 12 OZ. 1.69 - 8 OZ. 1.19) Meat Bologna	12 oz. pkg.	8 oz. pkg.	109
LOUIS RICH Turkey Ham	8 oz. pkg.		149
OVEN ROASTED Turkey Breast	6 oz. pkg.		139
Chicken Breast	6 oz. pkg.		139
WHOLE OR HALF (QT.) BREAD & BUTTER	24 oz. jar		139
Claussen Pickles			139

Variety Shop Specials

LAND-O-FROST ALL VARIETIES Chipped Meats	8 oz. pkg.	99¢
COUNTRY STYLE PORK Spare Ribs	lb.	179
U.S.D.A. INSPECTED WHOLE Fryer Legs	lb.	78¢

Meat Specials

A&P QUALITY HEAVY WESTERN GRAIN FED BEEF BONELESS Beef Stew	lb.	197
A&P QUALITY HEAVY WESTERN GRAIN FED BEEF BONE-IN Chuck Steak	lb.	147
A&P QUALITY HEAVY WESTERN GRAIN FED BEEF BONE-IN Shoulder Roast	lb.	159

Meat Specials

A&P QUALITY HEAVY WESTERN GRAIN FED BEEF BONELESS Rib Eye Steak	lb.	398
GORTON'S CRUNCHY FISH PORTIONS OR Fish Sticks	12 oz. pkg.	189
OCTOBER IS SEAFOOD MONTH INDIVIDUALLY QUICK FROZEN Flounder Fillet	lb.	119

Poultry Specials

U.S.D.A. INSPECTED FRESH Box-O-Chicken	lb.	44¢
--	-----	-----

Meat Specials

A&P QUALITY HEAVY WESTERN GRAIN FED BEEF FRESH Ground Chuck	3-lbs. or more lb.	168
---	--------------------	-----

Pork Specials

JAMESTOWN Sliced Bacon	12 oz. pkg.	129
------------------------	-------------	-----

Poultry Specials

U.S.D.A. INSPECTED Baking Hens	4-7 lbs. avg. lb.	48¢
--------------------------------	-------------------	-----

Health & Beauty Aids Specials

PERT Shampoo	15 oz. bottle	199
FOR THE CARE OF THE SKIN Nivea Lotion	10 oz. btl.	169
G.E. (60-75-100 WATT) 3-Way Bulbs	30/100 or 50/150 only	99¢
SOFT WHITE Soft White Bulbs	4 ct. pkg.	199

Produce Specials

EASTERN GROWN RED Delicious Apples	5 lb. bag	149
EAT RAW OR IN SOUP Crisp Celery	Jumbo 24 Size	59¢
JUICY DELICIOUS TANGELOS · TANGERINES (176 SIZE) Oranges	125 Size	8 100

THE FARM Fresh With Quality

EASTERN GROWN CRISP TART McIntosh Apples	lb.	59¢
--	-----	-----

Produce Specials

MILD TENDER MEDIUM SIZE Yellow Onions	3 lb. bag	59¢
GOLDEN POTHOS · PHILODENDRON OR ASST. Totem Pole Plants	27 in. tall 7 in. pot	599

FRESH SNOW WHITE Cauliflower

Jumbo 12 Size 88¢

WASHINGTON STATE EXTRA FANCY Bartlett Pears

lb. 49¢

CAPTURE

THE WONDERWORLD OF WILDLIFE.
The New Funk & Wagnalls Illustrated Wildlife Encyclopedia.

The most complete collection of wildlife information ever published in the English language. This 24 volume hard-cover collection explores all the wonders of the world of the wild to offer. And it's crammed full of life-like photographs and color illustrations that almost breathe. So start your collection today. It's a wild offer at a very tame price.

Vols. 1-7 Now On Sale
Volume 1 only 99¢
Volumes 2-24 only \$2.99

PINK OR WHITE Florida Grapefruit

Jumbo 23 Size 3 99¢

GOLDEN YELLOW RIPE Dole Bananas

5 lbs. only 100

CALIFORNIA Kiwi Fruit 8 for only 100

Hours: Open Sunday 7A.M. to 12 Midnight; Open 24 Hours Monday 7A.M. 'til Saturday 12 Midnight.



INFLATION-BUSTER VALUES



OVERTON'S FINEST SIRLOIN STEAKS OR

T-BONE STEAKS

PRICES EFFECTIVE
THURSDAY
THROUGH SATURDAY

FRESH WHOLE

FRYERS



\$ **1.99** LB.



39 LB. ¢



MORRELL
BACON
12 OZ. PKG. \$ **1.49**



FIRST CUT
PORK LOIN ROAST
LB. \$ **1.29**



MORRELL
FRANKS
12 OZ. PKG. **99¢**



SLICED 7-9 CHOPS
1/4 PORK LOIN
LB. \$ **1.49**

FRYER LEG QUARTERS



59 ¢

BREAST QUARTERS... LB. 79¢
FRYER LEGS... LB. 69¢
FRYER THIGHS... LB. 59¢

COURTLAND PORK
SAUSAGE... LB. ROLL **99¢**

FAMILY PAK SPECIALS
PORK NECK BONES... 5-7 LB. PKG. LB. 59¢
PORK CHITTERLINS... 10 LB. PKG. \$6.59
PORK SPARE RIBS... 5-7 LB. PKG. LB. \$1.39

MORRELL
BOLOGNA... 12 OZ. PKG. \$ **1.19**

GRADE "A"
MEDIUM EGGS



DOZEN **58** ¢

HUNT'S
KETCHUP... QUART BOTTLE **98¢**



LIPTON FAMILY SIZE
TEA BAGS... 24 CT. PKG. \$ **1.28**

WHITE CLOUD
TOILET TISSUE 4 ROLL PKG. **98** ¢



98 ¢

VISA
211 Jarvis St.
2 Blocks from ECU
"Home of Greenville's Best Meats"
QUANTITY RIGHTS RESERVED.

BREYERS ALL FLAVORS
YOGURT... 8 OZ. CUP **4/\$1.00**

JACK'S ASSORTED THINS
COOKIES... 14 OZ. PKG. **78¢**

RITZ
CRACKERS... 12 OZ. STACK PACK **\$1.09**

CAMPBELL'S
TOMATO SOUP



10 OZ. CAN
LIMIT 4
18 ¢

DR. PEPPER... 2 LITER BOTTLE **89¢**

FRESH WHOLE
MAOLA MILK... 1/2 GALLON PAPER CARTON **98¢**

NESTLE
HOT COCOA MIX 12 OZ. BOX INDIVIDUAL SERVINGS **99¢**

DELTA OR GENERIC
PAPER TOWELS
GIANT ROLL



38 ¢

LIMIT 2 YOUR CHOICE

Frito Lay's
LAY'S ASSORTED VARIETY
POTATO CHIPS 7 OZ. BAG **99¢**

NATURAL LIGHT
BEER... 6 PACK 12 OZ. CANS **\$1.99**

JENO'S ASSORTED VARIETY FROZEN
PIZZAS... 12 OZ. PKG. **99¢**

GENERIC SINGLES
AMERICAN CHEESE 12 OZ. PKG. **\$1.28**

KRAFT MIXED CARAMELS, FUDGIES, AND TOFFEE
REGULAR \$1.99 VALUE
HALLOWEEN
CANDY 24 OZ. BAG **BUY ONE GET ONE FREE!!** 80 PIECES PER BAG

ALL PEPSI PRODUCTS

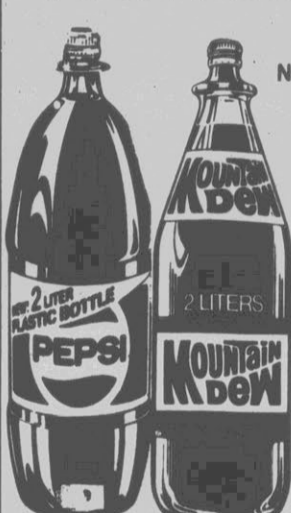

2 LITER BOTTLE
NO LIMIT
89 ¢

DUNCAN HINES BUTTER GOLDEN OR
YELLOW CAKE MIX... 18 OZ. BOX **78¢**

LOCAL SWEET
POTATOES... 5 LB. BAG **68¢**

DUNCAN HINES DOUBLE FUDGE
BROWNIE MIX... 23 OZ. BOX **\$1.28**

CLIP THIS COUPON

COCA-COLA 16 OZ. CARTON OF 8

With this coupon and \$10.00 food order excluding advertised specials. Without coupon \$1.58 plus deposit. Limit one per customer. Expires 10-16-82.



98 ¢

PLUS DEPOSIT

JUST A DIME AND 2 PENNIES

RUTABAGAS LB.
GREEN CABBAGE LB.
YELLOW ONIONS LB.
WHITE POTATOES LB.



12 ¢

CLIP THIS COUPON

KRAFT MIRACLE WHIP

With this coupon and \$10.00 food order excluding advertised specials. Without coupon \$1.58. Limit one per customer. Expires 10-16-82.



QUART **98** ¢

WELCOME TO LOWE'S

House-Warming!

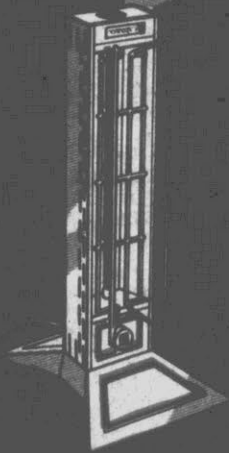

**1200-Watt
Portable Quartz
Room Heater
\$29⁹⁹**

Reference Price \$34.99. It has a built-in thermostat and automatic shut-off. #30597

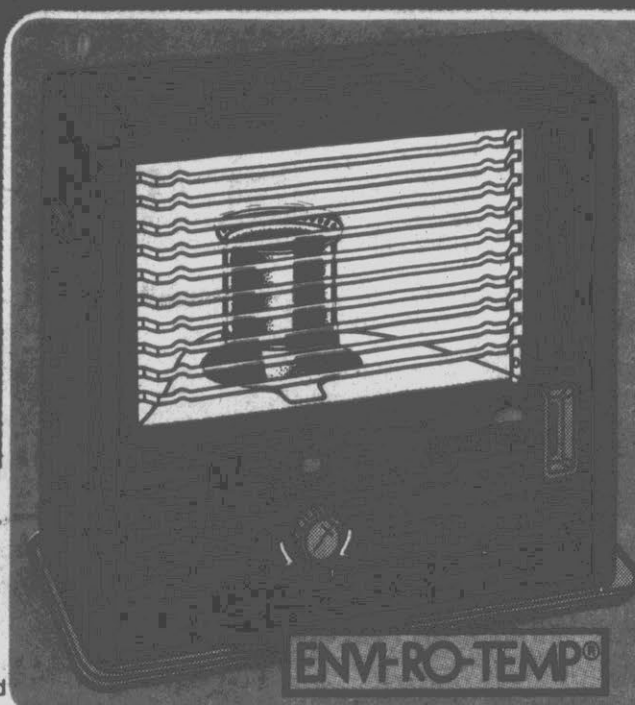

**9,500 BTU
Kerosene
Room Heater**

\$119⁹⁹

Reference Price \$142.99. Get extra heat when and where you need it. This quality unit features automatic starting; automatic extinguishing; and a lift-out tank for easy refueling. U.L. listed. #30482

**5-Gallon Kerosene
Fuel Storage Can
\$7⁹⁹**

Ref. Price \$8.99. Approved by Dept. of Transportation. #30482

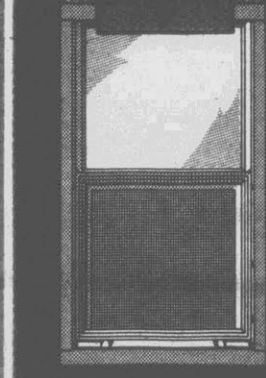

**Save \$3.00!
23 7/8" x 38 7/8"
Storm Window
\$11⁹⁹**

Regularly \$14.99. Single-track aluminum model with a slide-up panel. #13132



**40-Gallon
Electric
Water Heater
\$109⁹⁹**

Ref. Price \$129.97 #26322
40-Gallon Energy-Efficient Electric #26302... \$129.99

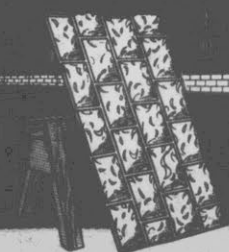

**28" x 60" Mobile
Home Skirting
\$4⁴⁹**

Reference Price \$6.88. "Rockface" galvanized steel. Provides extra storage space, too. #80782

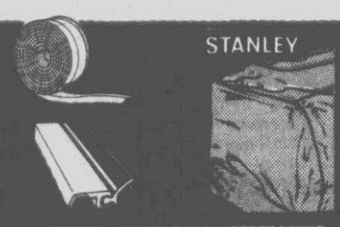

**Your Choice: Garage
Or Entrance Door
Weatherstripping Or
An Air Conditioner
Protective Cover
\$3⁹⁹**

Rubber weatherstripping for your doors or a nylon-vinyl cover. #61666, 61701, 61761



**18" Gasoline
Chain Saw
\$279⁹⁹**

Reference Price \$299.99. With automatic and manual chain oiling. Quiet muffler. #91628



**12" Diagonal
Black & White
Television
\$79⁹⁹**

Reference Price \$99.95. UHF/VHF TV with quick-on picture tube. More. #54553

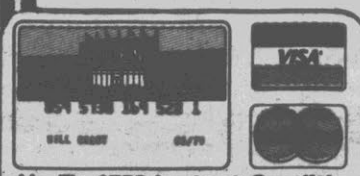

Up To \$750 Instant Credit!
Choose From Two Plans.
Lowe's Credit Card Or Our
"New" Low Payment Plan
Apply today! You may qualify for up to \$300 Instant Credit on Lowe's Credit Card or up to \$750 on our Low Payment Plan when you present your Visa, American Express or MasterCard. Even without these cards, applications will still be processed promptly.

©Lowe's Companies, Inc.

LOWE'S

Oct. 1982 (057) N.C.

Your Household Word

**2728 South Memorial Drive • Phone: 756-6560
Greenville, N.C.**

SUPPLEMENT TO: The Daily Reflector and The Reflector Shoppers Guide

**We Guarantee
The Prices In
This Publication
Thru October 20th**

- Store-Front Free Parking
- Ask About Our Installation Service
- Convenient Locations

**Check Our Stores Daily
For Unadvertised Specials**

Lowe's Decorating Values Are In Fashion!

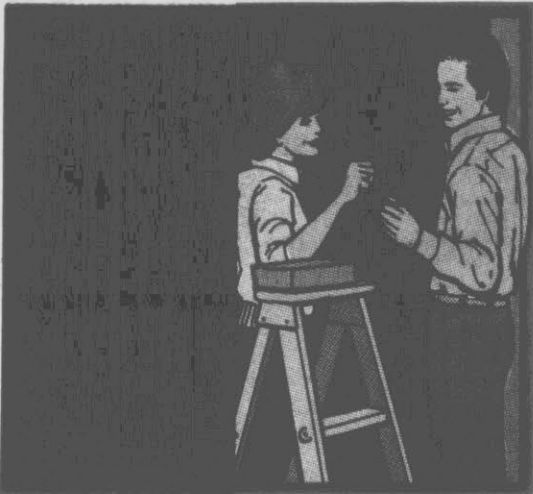

Save \$2.00! 4'x8'
5/32" Thick Autumn
Oak Panel

\$3⁹⁹ Each

Regularly \$5.99. Remodel with this medium brown woodgrained panel at a low price. Great for a rustic look in the den or family room. Simulated on wood composition board. Save today. #13867

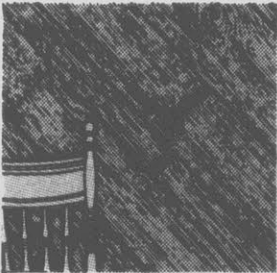

Save \$3.00! 3/8"
Thick Brown Or
Grey Barnboard

\$11⁹⁹ 21 Sq. Feet
Regularly \$14.99. Vermont white pine, "aged" through a special process. Catalog Sales, some stores. #13784,5

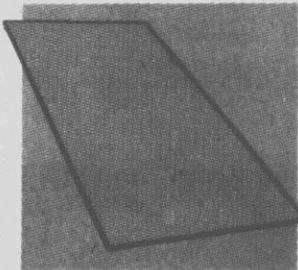

Save \$1.80! 1/4"
Thick All-Purpose
Hardboard

\$7⁹⁹ 4'x8'
Regularly \$9.79. Durable hardboard is great for many home projects. It's smooth on one side for paint. #15486



Save \$11.00!
Folding Attic
Stairway

\$37⁹⁹
Regularly \$48.99. 25 1/2" x 8'9" stairway makes access to your attic easy. It's assembled and ready to install. #15810

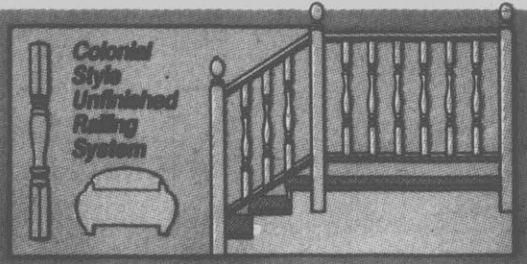

Wood Stair Rail
System Includes
Rail & Balusters

\$34⁹⁹

Reference Price \$39.99. Remodel with this wood rail system. Comes with one 8' rail and six 1-5/8"-square, 32"-high bannisters. Support posts extra. #00575,60

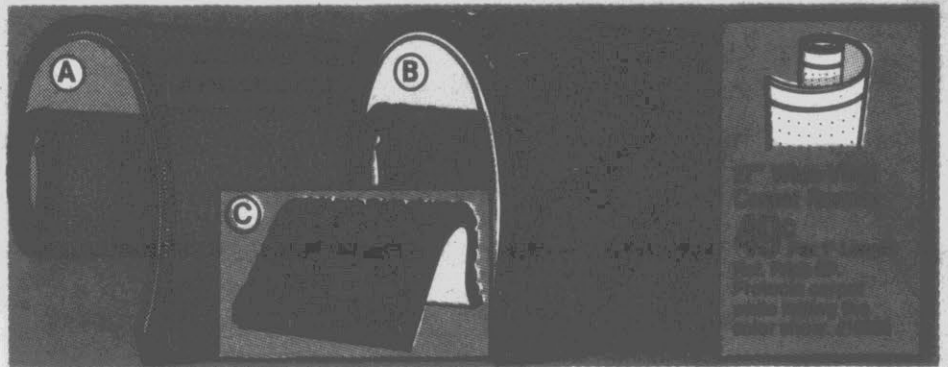

A. 12' Roll Level-Loop
Cushioned Back
Crystal Coast Carpet

\$3⁹⁹ Sq. Yard
Reference Price \$6.49. 100% continuous filament nylon for rugged durability. 5-year limited warranty. #15016, 8, 9

B. 12' Roll 100% Nylon
Cushioned Back
Valencia Carpet

\$4⁹⁹ Sq. Yard
Reference Price \$7.99. Multi-tone durable carpet in Almond Shell & Burnished Rust. Great for remodeling. #15205, 7

C. 12' Roll 100% Nylon
Cushioned Back
Carefree Carpet

\$6⁹⁹ Sq. Yard
Reference Price \$9.99. 100% continuous filament nylon construction for long wear. In five colors. #15220,2,4,6,8



No-Wax Floor Tile Values!

A. Vernay® Vinyl
No-Wax 12"x12" Tiles **59c** Each
Reference Price 89¢. Tough vinyl surface needs no waxing to protect the pattern & color. Stock patterns. #16311, 2

B. Stylistik® Vinyl
No-Wax 12"x12" Tiles **79c** Each
Reference Price 89¢. Durable surface resists scuffs and scratches and needs no waxing. Stock patterns. #16321, 5, 6

C. Solarian®
No-Wax 12"x12" Tiles **89c** Each
Reference Price \$1.19. Keeps it's "like-new" shine longer than other vinyl no-wax tiles. Stock patterns. #16428,33



12'-Wide Roll
Vinyl No-Wax
Flooring

\$4²⁹ Sq. Yard
Reference Price \$6.29. Cushioned vinyl that needs no waxing to protect the beautiful pattern & color. Resists scuffs, scratches and spills. Plus the 12' width means seamless use in most rooms. Stock patterns. #16182,90

Real Oak Tile Flooring!

A. Solid Oak
6"x6" Tongue
& Groove Tiles **39c** Each
Reference Price 69¢. Create a warm, rustic look with these real oak tiles. They're tongue and groove for easy installation. Come see! #00460

B. Solid Oak
Self-Adhesive
12"x12" Tiles **\$2²⁹** Each
Reference Price \$2.69. Beautiful oak parquet tiles have a cushioned self-adhesive backing. Available in three rustic shades. #00469, 70, 71



A. Save \$2.00!
Exterior Latex
House Paint

\$8⁹⁹ Gallon
Reg. \$10.99. Warranted to be non-chalking for 4 years. Water clean-up. In white only. #48534

B. Save \$3.00!
3-Way Interior
Flat Latex Paint

\$7⁹⁹ Gallon
Regularly \$10.99. Warranted to cover any color in 1 coat and to be washable & fade resistant. In 3 shades of white. #47653, 4, 62

C. Save \$5.00!
Exterior Oil
House Paint

\$10⁹⁹ Gallon
Regularly \$15.99. Warranted to be durable for 4 years. Non-yellowing. Non-chalking. Stain and fade resistant. White. #48596

Some Bright Ways To Save On Home-Fix-Up!

It's Bath Time At Lowe's!

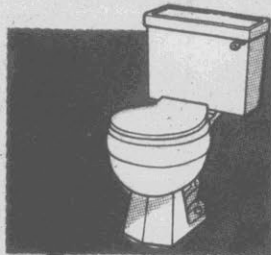
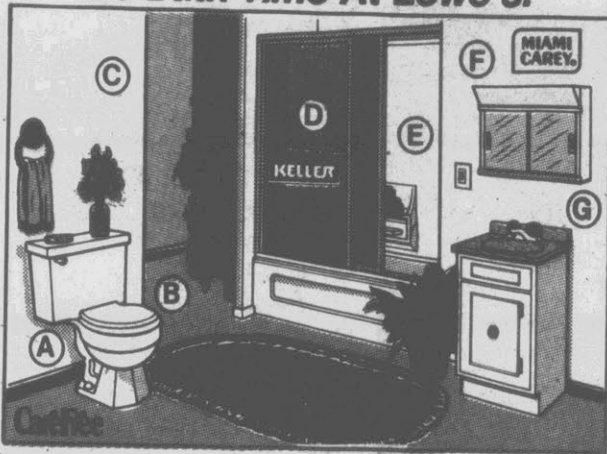

A. Economy White Water Saver Toilet
\$42⁹⁹

Seat Extra
 Reference Price \$82.88. Quiet, siphon-jet action. Uses less water than regular models. #20701,2

B. White Plastic Toilet Seat
\$3⁹⁹

Reference Price \$5.99. Smooth, solid plastic cover is easy to clean. Come in today. #20591

C. Save \$2.00! Plain White Tileboard
\$8⁹⁹

4'x8'
 Regularly \$10.99. Has a smooth melamine finish over 1/8-inch hardboard. Resists stains. #16005

D. Save \$10.00! Safety Glass Tub Enclosure
\$44⁹⁹

Regularly \$54.99. Aluminum frame has self-draining track. Fits a five-foot tub. #26758

E. 5-Piece White Tub Wall Surround
\$64⁹⁹

Reference Price \$79.97. Fits a 5-foot tub. Includes adhesive and caulk. Tub extra. #20781

F. Save \$10.00! Bath Cabinet With Light
\$29⁹⁹

Regularly \$39.99. All-steel cabinet with an enamel finish. Light is above mirror. #23716

G. 19" x 17" Vanity With Marble Top & Faucet
\$74⁹⁹

Reference Price \$84.97. Cultured marble top with a dual control faucet & white cabinet. #20804

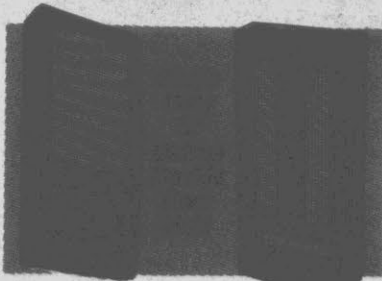

Save \$40.00! Oak & Cane Storage Cabinet
\$39⁹⁹

Regularly \$79.99. Solid oak cabinet with cane front has 4 shelves, a towel bar & brass hardware. #25402

Save \$40.00! Oak & Cane Bath Cabinet
\$59⁹⁹

Not Shown
 Regularly \$99.99. Deluxe solid oak unit has double doors with cane inserts and four shelves. #25404

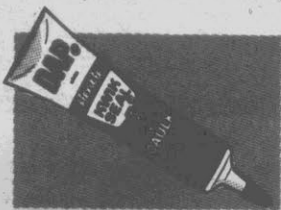

Save \$1.00! 6-Oz. Tub & Tile Caulk
\$1¹⁹

Regularly \$2.19. For a neat white seal around tubs, sinks and showers. Resists mildew and mold. Stays flexible. #43475



Single Control Lavatory Faucet
\$37⁹⁹

Regularly \$47.99. Has a single acrylic handle for easy water mix. Triple chrome plated. And it's washerless, too. #24934

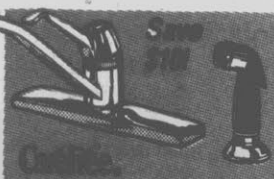

Single Lever Faucet With Spray
\$39⁹⁹

Regularly \$49.99. Has a chrome finish and an extra-long spout. Enjoy easy fingertip control. It's washerless, too. #24829



Choose From 2 Types Of Traditional Style Ceiling Fans In Stock \$99⁹⁹ Each
 Reference Price \$179.99. Beautiful 52" ceiling fans in brown, or polished brass. All have four real oak blades and are reversible for year-round comfort. Come & see! #31762,7

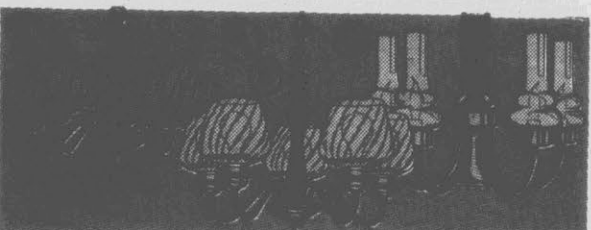

A. Save \$10! 5-Light Chandelier
\$49⁹⁹

Regularly \$59.99. With smoked glass chimneys & antique brass trim. #74859

B. Save \$12! 5-Light Chandelier
\$54⁹⁹

Regularly \$66.99. With amber glass chimneys & antique brass trim. #74863

C. Save \$15! 5-Light Chandelier
\$79⁹⁹

Regularly \$94.99. With amber glass chimneys & antique brass trim. #74865

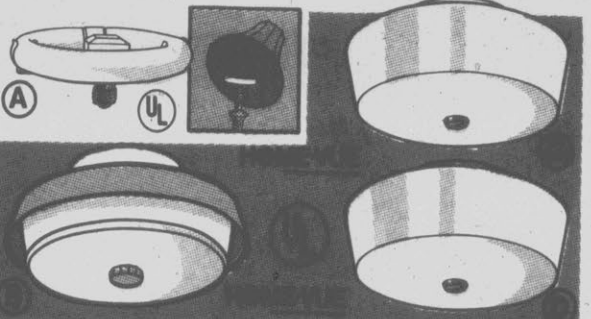

Fluorescent Lighting Values!

A. Fluorescent Bulb Fits Lamp Sockets
\$6⁹⁹

Reference Price \$9.99. Replace your bulbs with energy-saving circular fluorescents. #75230

B. Save \$5.00! 22-Watt Ceiling Fixture
\$24⁹⁹

Regularly \$29.99. This round fluorescent lamp has acrylic amber shade. With bulb. #75429

C. Save \$7.00! 22-Watt Ceiling Fixture
\$17⁹⁹

Regularly \$24.99. Comes with a 22-watt fluorescent lamp and a white acrylic cover. #75431

D. Save \$7.00! 32-Watt Ceiling Fixture
\$27⁹⁹

Regularly \$34.99. Comes with a 32-watt fluorescent lamp and a white acrylic cover. #75433



A. Fire-Proof Survivor® Deposit Box
\$36⁹⁹

Reference Price \$44.99. It's fire-tested at 1700° for one hour. Measures 4 1/2" h, 12" w, 9 3/4" d. Locks securely with a key. Safe! #98182

B. Fire-Proof 2340-Cubic-Inch Standard Safe
\$144⁹⁹

Reference Price \$174.99. It's fire-tested at 1700° for one hour. 15" h x 12" w x 13" d. Has three-digit changeable combination. Safe! #98184

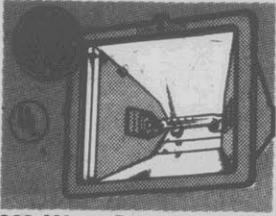

300-Watt Quartz Outdoor Light
\$29⁹⁹

Reference Price \$39.99. Brilliant light illuminates areas up to 100' x 125'. Bulb included. #74005

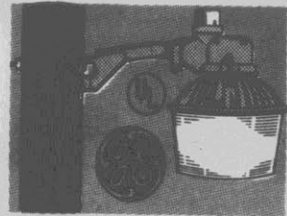

Dusk-To-Dawn Security Light
\$39⁹⁹

Reference Price \$49.99. Easy to assemble. Comes with 175W lamp. (Post not included.) #74004

Home & Entertainment Savings For Everyone!

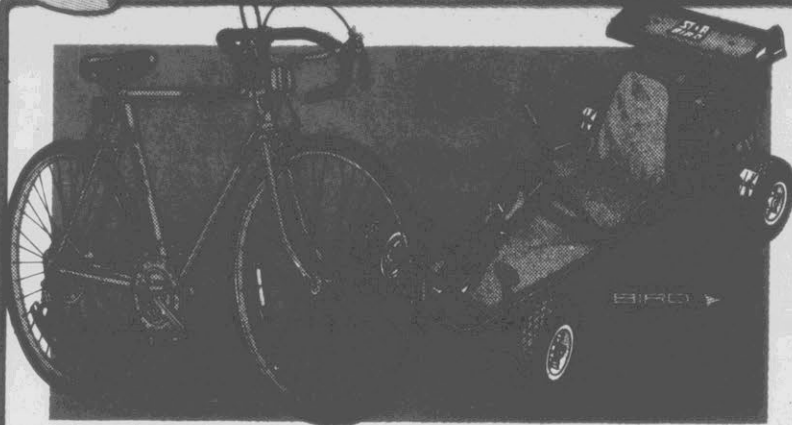

Save \$20.00! 26-Inch Men's Or Ladies' Style 10-Speed Bicycle
\$79⁹⁹

Regularly \$99.99. Sleek model features caliper brakes with dual levers on each handlebar, and an interlocking welded frame for extra strength. #99612,4

Save \$40.00! 5 HP Starbird Go-Kart

Lowe's Cash Price See Credit Terms, P.1
\$379⁹⁹ Lowe's Low Monthly Payment **\$15⁵⁷**
 No Down Payment* For 36 Months
 Deferred Payment Price: \$560.52
 Annual Percentage Rate: 23.97%
 Regularly \$419.99. With a single cylinder, 4 stroke engine. #94834

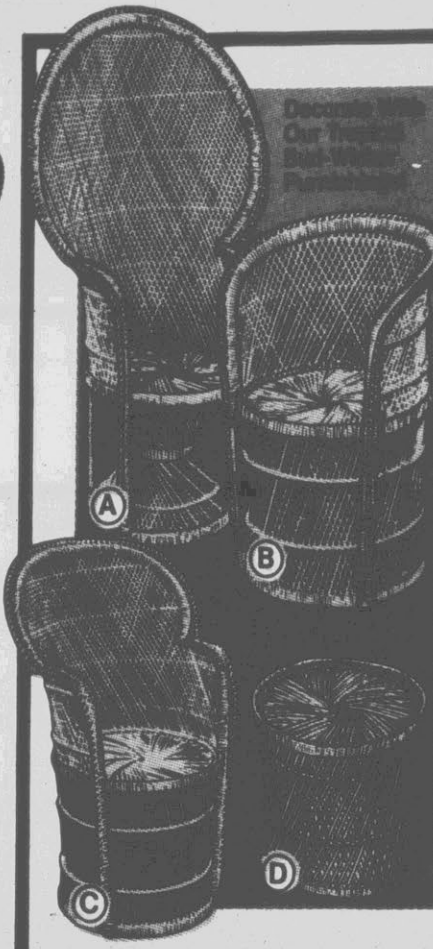

A. Save \$20.00! 54" High Peacock Chair
\$29⁹⁹

Limited Quantities
 Regularly \$49.99. Has clear lacquer finish with black trim. #96152

B. Save \$13.00! 30" High Maharlika Chair
\$16⁹⁹

Limited Quantities
 Regularly \$29.99. With clear lacquer finish and black trim. #96154

C. Save \$15.00! 41" High Datu Chair
\$24⁹⁹

Limited Quantities
 Regularly \$39.99. With armrests, lacquer finish, black trim. #96154

D. Your Choice: Bur-Wicker Baskets And Stools In 3 Sizes!

\$5⁹⁹ Each Limited Quantities
 Values up to \$8.99. Sizes: 15"wx14"h, 12"wx13"h or 10"wx12"h. #96172,4,6

Lowe's Presents



Lowe's Fall Home Fashion Showing As Seen In This Month's "Better Homes & Gardens"

Save 40% On Our Wallpaper

The service of an interior decorator like Don Sewell are expensive, but through Lowe's it costs you nothing. Don Sewell has taken Lowe's quality brand-name home products—wallcovering, carpet, vinyl flooring, paint, kitchen cabinetry and countertops—and coordinated them into different interior designs. To make it easy for you to picture your redecorated room, all the coordinates of each design are mounted on a panel like the one shown below. And to introduce you to our new fall Home Fashions designs, we're offering a 40% savings on any of our 32 wallpapers displayed on the decor panels.

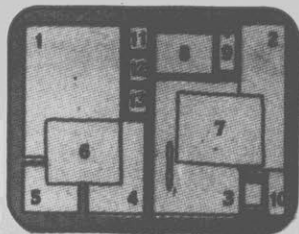

Manor House
 Imperial wallcoverings: (1,2,5) peelable, prepasted vinyl; (3) cloth-backed vinyl; (4) prepasted, strippable vinyl; (6) Salem pencil point saxony carpet of 100% continuous filament nylon; (7) clean-cut saxony carpet of 100% heat set nylon; both with Scotchgard & anti-stat; 5-yr. warranty; FHA approved; (8) Armstrong

Designer Solarian flooring; inlaid color with vinyl granules; glossy, no-wax finish; moisture-resistant backing; (9) white, leather texture laminate (sheet by Wilsonart or post-formed by Glamourtop); (10) Triangle Pacific Fairmont cabinets; solid oak doors with raised, arched panels; (11,12,13) a paint by Enterprise (flat or semi-gloss).

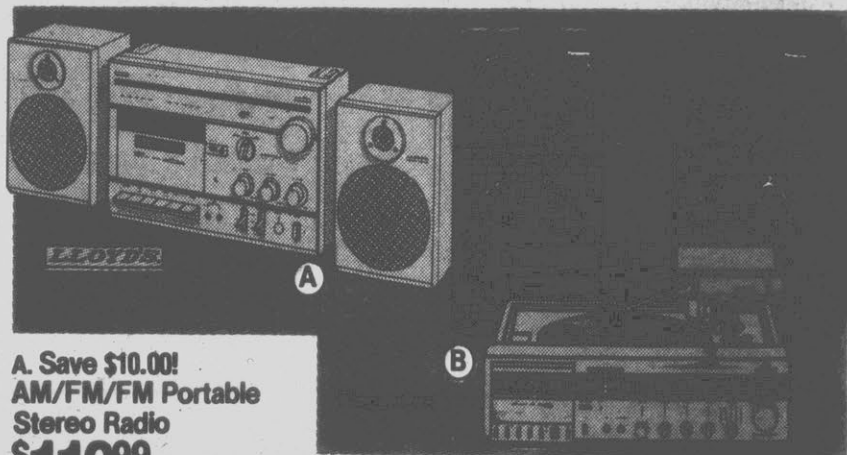

A. Save \$10.00! AM/FM/FM Portable Stereo Radio
\$119⁹⁹

Regularly \$129.99. Cassette player records directly from radio, auxiliary phono or live. Detachable speakers. #54228

B. Save \$30.00! AM/FM Deluxe Compact Stereo
\$259⁹⁹

Regularly \$289.99. AM/FM stereo receiver with built-in cassette player/recorder & automatic record changer. More. #54258



Save \$3.00! Carrying Case With Blank Tapes
\$9⁹⁹
 5 Tapes
 Regularly \$12.99. 90-minute blank cassettes. Car case holds twelve tapes. #54215

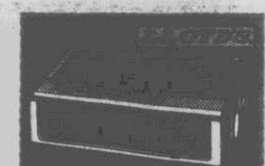

AM/FM Clock/Radio With Battery Back-Up
\$19⁹⁹
 12-24 Rotate From Manufacturer. See Details At This Store
 Ref. Price \$29.99. Digital clock/radio wakes you up with music or alarm. #55065



Save \$5.00! Sony FM Walkman Radio
\$54⁹⁹

Regularly \$59.99. With stereo headphones. Radio clips on to your belt. Great sound. #55018



Save \$4.00! Mr. Coffee Coffee Maker
\$21⁹⁹

Regularly \$25.99. Brews 2 to 10 cups of good, hot coffee quickly & automatically. #66222



Save \$3.00 On Steam & Dry Iron
\$13⁹⁹

Regularly \$16.99. Switches from dry to steam with a push of a button. #98447

We're Your Appliance And Electronics Center.



Save \$80.00 On This Whirlpool Laundry Pair!

A. Save \$40.00! \$359⁹⁹
Washer.....
 Regularly \$399.99. Features 2 wash and spin speeds plus 4 automatic cycles including permanent press. Standard capacity. #51377

B. Save \$40.00! \$299⁹⁹
Dryer.....
 Regularly \$339.99. With 3 drying temps plus 3 drying cycles. Special cool down care for permanent press and knit fabrics. #51525

C. Save \$50.00! \$299⁹⁹
Washer.....
 Regularly \$349.99. Standard capacity. Has a regular cycle. Hot or warm wash temperatures. #51210

D. Your Choice! Inside Or Outside Dryer Vent Kit Or Dryer Heat Economizer \$5⁹⁹ Each Economizer channels dryer heat inward into your home. #51602, 03, 04



Has 3 Memory Levels And A Temperature Probe!

Hotpoint

Save \$70.00! Deluxe 17-Cubic-Ft. Refrigerator With Ice Maker Kit

\$629⁹⁹

Regularly \$699.99. Includes an easy to install Hotpoint automatic icemaker kit. #53546, 53760

Save \$40.00! Microwave Oven

Low's Cash Price **\$349⁹⁹** Low's Low Monthly Payment **\$16²⁹***

No Down Payment For 36 Months Deferred Payment Price: \$488.70 Annual Percentage Rate: 23.96% *See Credit Terms On Page 8

Reg. \$389.99. Cooks by time or temp. Electronic touch controls. #51753

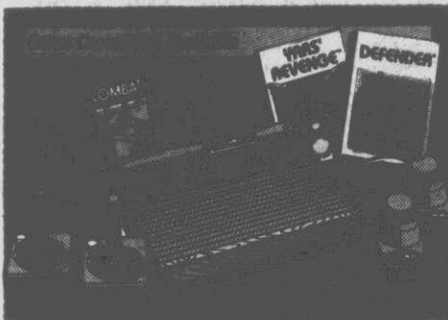

Atari Video Game Base Unit With Combat® Game Cartridge

\$139⁹⁹

Reference Price \$159.95. Includes game console, 2 sets of controllers, power adapter, TV antenna switch box and "Combat" game program cartridge. Easy hook-up to TV. #54355



Your Choice! Zenith Or RCA 19" Diagonal Color Portable TV

\$359⁹⁹ Each

Reference Price \$419.95. Both feature automatic fine tuning plus automatic color control. Low power consumption keeps operating costs down. Both have a 100% solid state chassis. #54765, 54610

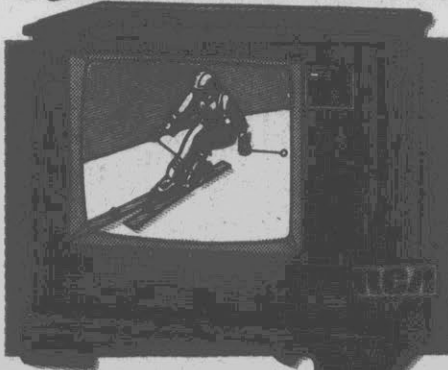

Save \$40.00! XL-100 25" Diagonal Color TV

Low's Cash Price **\$539⁹⁹** Low's Low Monthly Payment **\$22⁰⁸***

No Down Payment For 36 Months Deferred Payment Price: \$794.88 Annual Percentage Rate: 23.97% *See Credit Terms On Page 8

Reg. \$579.99. With electronic tuning; 100% solid state chassis. #54675

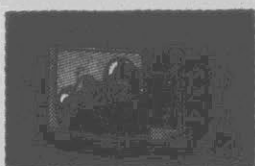

13-Inch-Diagonal Color Portable TV \$259⁹⁹

Ref. Price \$309.95. With automatic frequency & color controls. Solid state. #54514



17-Inch-Diagonal Color Portable TV \$299⁹⁹

Ref. Price \$349.95. Has automatic color & frequency controls. Solid state. #54518



Save \$40.00! 19" Diagonal Color TV \$429⁹⁹

Remote Control Reg. \$469.99. Features programmable scan. Solid state. #54528

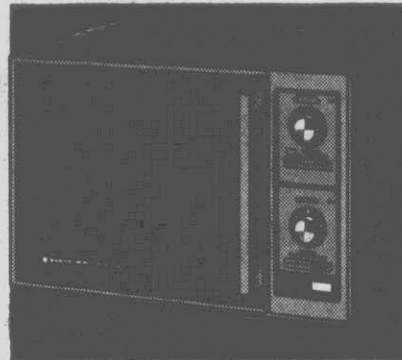

Save \$80.00 On A Micro-Convection Oven By Sanyo

\$479⁹⁹

Regularly \$559.99. Cooks by both microwave or regular convection oven power. Has two separate timers for both methods of cooking. Comes with a convenient, 2-position cook rack. #51739

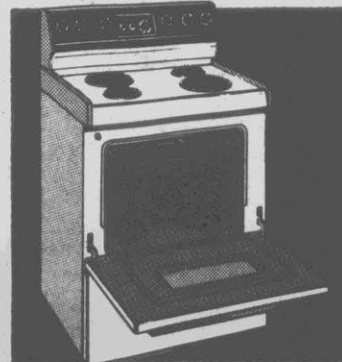

Save \$40.00! 30" Deluxe Range \$339⁹⁹

Regularly \$379.99. Standard oven has two 8" and two 8" heating units & a window door. #52820

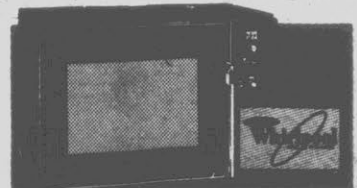

Save \$30.00! Variable Power Microwave \$259⁹⁹

Regularly \$289.99. Features a balanced wave cooking system. Has a defrost setting. #51743

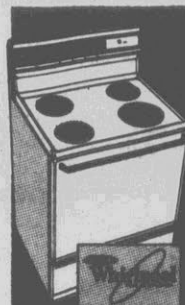

Save \$40.00! 30" Wide Standard Range \$279⁹⁹

Reg. \$319.99. Has one 8" and three 6" plug-in surface units plus a drawer. #52851



Dishwasher For Under-Counter \$349⁹⁹

Regularly \$389.99. Our best Whirlpool model. Has 9 automatic wash cycle options. #51044

Lowe's Is Your Center For Do-It-Yourself Home Improvements!

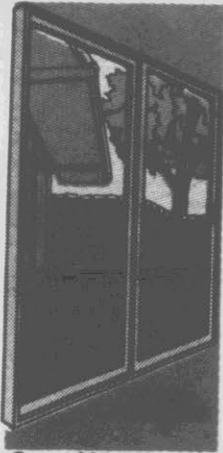

Save \$25.00!
6' Insulated
Patio Door
\$149⁹⁹

Regularly \$174.99.
Has double pane
safety glass. #13017

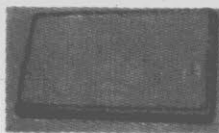

1/2-Price! 14"x24"
Cocoa Door Mat
\$2²⁴

Reg. \$4.49. Made of
Cocoa fibers. #16110

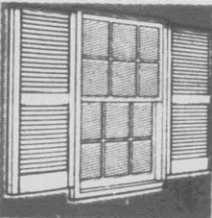

Save \$4.00!
39" Black Or
White Shutters
\$1¹⁹⁹

Pair
Regularly \$15.99.
Made of tough vinyl,
39" high. #12852, 60



1'x4' Section Of
Great Random Shakes
\$2⁹⁹

Regularly \$3.19. Available
in gray, tan, white and
cocoa brown. #07188, 89, 90, 91

4'x8' Cross Sawn
Fir Siding Panel
\$2¹⁹⁹

Save \$2.00
Reg. \$23.99. In almond and
cocoa brown. #07180, 81, 85

4'x8' Panel Of Knotty
Bamboard Siding
\$2²⁹⁹

Save \$2.00
Regularly \$24.99. Siding
is available in gray, tan
and white. #07176, 7, 8



1/2" Thick 4'x8' Gypsum
Wallboard Panels
\$3¹⁹

Each, Regularly \$4.49

Gypsum board is not only durable (it will
not decay, deteriorate or warp) but a great
insulator as well. Ideal for paint. #11730



Save \$5.00!
32-Inch Vinyl
Folding Door
\$16⁹⁹

Regularly \$21.99. Easy
to install, and easy to
open & close. #11326

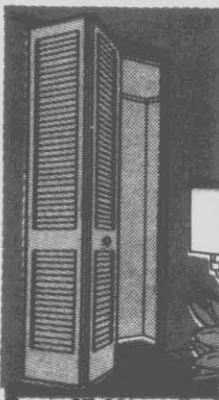

Save \$7.00!
2' Louvered
Bifold Door
\$24⁹⁹

Regularly \$31.99. With
track and hardware.
Unfinished. #10535

Save \$4.00! 2' Luan
Smooth Bifold... \$17.99
Regularly \$21.99. #10712



Save \$1.50! 7/16"x4'x8'
Woodsman Plank Siding... **\$14⁴⁹**

Regularly \$15.99. Hardboard siding has a deep
grained cedar texture finish. Easy to work with.
Can be stained or painted. #15614



Save \$1.50! 12"x16"
Hardboard Lap Siding... **\$4⁹⁹**

Regularly \$6.49. Hardboard siding is 7/16" thick
and comes primed. Has an exceptional dent
resistance. Traditional appearance. #15602

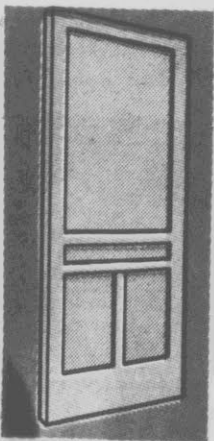

Save \$5.00!
2'8" Wood
Screen Door
\$23⁹⁹

Regularly \$28.99.
Other sizes & styles
available. #11192



Save \$4.00!
17"-20" Hx24"-28" W
Wood Shutters
\$17⁹⁹

Pair
Regularly \$21.99.
Shutters are ready to
be finished. #12802

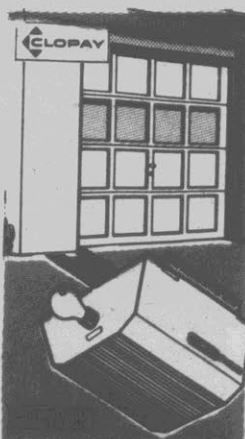

Save \$20.00! 1/4-HP
Garage Door Opener
\$99⁹⁹

Regularly \$119.99. Opens
doors up to 18 ft. wide
and 7 ft. high. #11001

Save \$10.00! 9'x7'
Wood Garage Door
\$159⁹⁹

Regularly \$169.99. Roll-up
4-section door comes with
track & hardware. #11030

A. Save \$1.50! 5-Gallon
Fibred Roof Coat... \$12.49
Regularly \$13.99. Recoats worn
metal & asphalt roofs. #10324

B. Save \$1.50! 1-Gallon
Roof Cement... \$2.99
Regularly \$4.49. Use it to seal
around vents, chimneys. #10320

C. Save \$4.00! 5-Gallon
Aluminum Coating... \$28.99
Regularly \$32.99. Reflects sun
light to help reduce heat. #10325



Save \$1.00!
12-Pound Compound
\$3²⁹

Regularly \$4.29. Ready to
apply. All-purpose wall
board compound. #11749

Save 29%! 250'
Roll Of Joint Tape
\$1¹⁹

Regularly \$1.69. Tape is
2 1/16" wide. Conceals wall
board joints. #11749

Save 27%! 1-Pound
Box Drywall Nails
79^c Reg. \$1.09
1 1/8" long. #09185



Outdoor Values Are In Season At Lowe's!

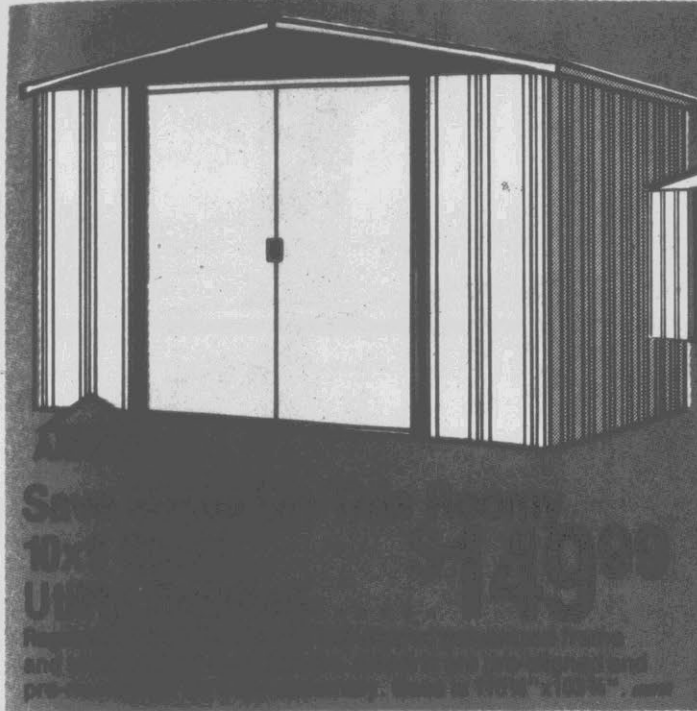

TI WAREHOUSE
Lowe's **EXPRESS**
CATALOG SALES

Save \$100.00!
12x17 Steel Garage
\$599⁹⁹

Regularly \$699.99. With sectional steel roll-up door. Some assembly. Base dimensions: 141 1/8" x 198". #92750

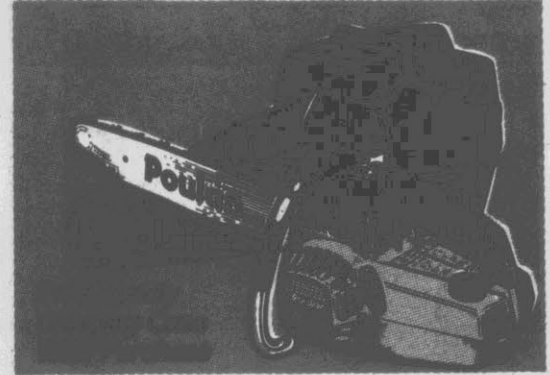

Powerful 16-Inch Gas Chain Saw **\$169⁹⁹**

Ref. Price \$199.99, \$29.99. Automatic chain oiling for longer bar & chain life; 2.3 cu.in. engine & reliable solid state ignition. #91626,91351

Pressure Treated Lumber

2x4x8', #05281	\$1.99
2x4x10', #05282	\$2.59
2x6x8', #05286	\$3.49
2x6x10', #05287	\$4.29

Finished Pine Lumber

1x4x4' Length

Pine Board, #00838, 01198 **99c**

1x4x6', #00839, 01198	\$1.59
1x4x8', #00840, 01198	\$2.19
1x6x4', #00848, 01200	\$1.59
1x6x6', #00850, 01200	\$2.39
1x6x8', #00851, 01200	\$3.19
1x8x4', #00860, 01250	\$1.99
1x8x6', #00861, 01250	\$2.99
1x8x8', #00862, 01250	\$3.99
1x10x4', #00871, 01300	\$2.79
1x10x6', #00872, 01300	\$3.99
1x10x8', #00873, 01300	\$4.99



4x4x8' Long Treated Posts
\$3⁹⁹

Each
Ref. Price \$5.99. Resists decay and insects. #05290

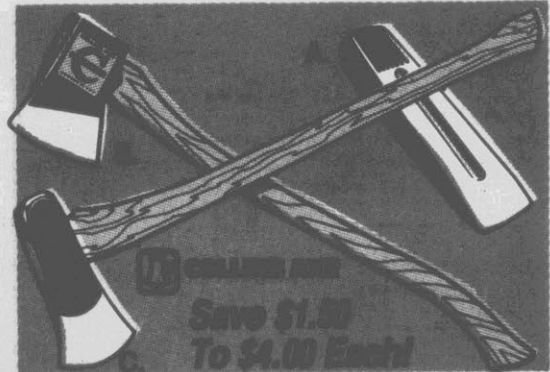

A. 4-Pound Splitting Wedge **\$4.99**
B. Single Edge Axe **\$11.99**
C. 6-Pound Splitting Maul **\$12.99**

Regularly \$8.49, \$15.99, \$16.99. Get your firewood ready for winter with these forged steel tools. Handles are made of select hickory. #99784,83,60

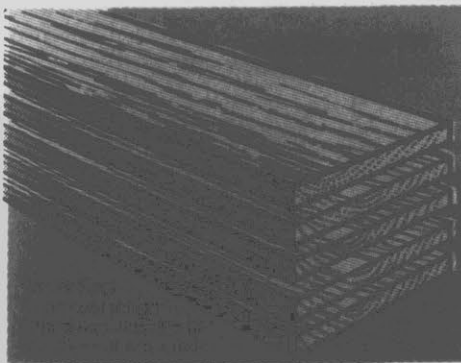

Stock-Up On 1x12 Pine Shelving Lumber

49c

Linear Foot
Ref. Price 62c. Durable wood is smooth sanded on all 4 sides, so it's easy to paint. Choose from several standard lengths. #01350



1/4" Thick 4'x8' Waferboard
\$4⁹⁹

Panel
Reference Price \$8.99. Made of chips of aspen & other woods, bonded to form a durable panel. Has a smooth surface that can be painted or stained. #12261



Bamboo Leaf Rake
\$3⁹⁹

Reference Price \$4.99. 24" wide with a 4' wooden handle. #99745

Power Blower Rakes And Sweeps

\$44⁹⁹

Reference Price \$59.99. Powerful & lightweight, it blows leaves, grass and dirt. It's easy to handle. #91565



Bunyan 2x4 Economy Studs
89c Each

Reference Price \$1.89. For small home projects. #07002

Pre-Cut 1/4" Thick 2'x2' Plywood
\$1⁷⁹

Reference Price \$2.29. It's sanded on one side. #11786

3 3/8"x5"x8' Treated Landscape Timbers
\$2⁹⁹ Each

Ref. Price \$4.89. #04574
4' Treated Timber #04576 \$1.89

Save \$8.00!
Dustbuster Vacuum
\$24⁹⁹

Regularly \$32.99. Cordless; recharges. For quick cleaning jobs anywhere! #98896

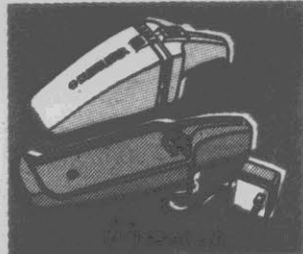

Lowe's Gives You Yards Of Value!

Some Hot Items For A Warmer Winter

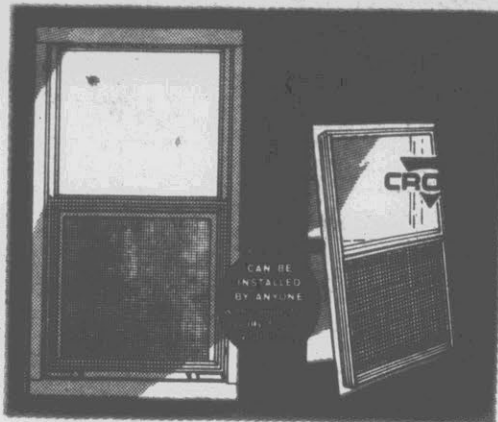

38 7/8" High Single-Track Storm Window **\$14⁹⁹**

Regularly \$17.99. Has a rustproof aluminum frame and slide-up glass panel. Installs over wood windows. Various widths. #13126, 7, 8

- Save \$2.00! 1-Track Storm Window \$16.99
Regularly \$18.99. 46 7/8" high. Several widths. #13135, 6, 7
- Save \$2.00! 1-Track Storm Window \$17.99
Regularly \$19.99. 54 7/8" high. Several widths. #13129, 90, 1, 4, 9
- Save \$2.00! 1-Track Storm Window \$18.99
Regularly \$20.99. 62 7/8" high. Several widths. #13133, 8

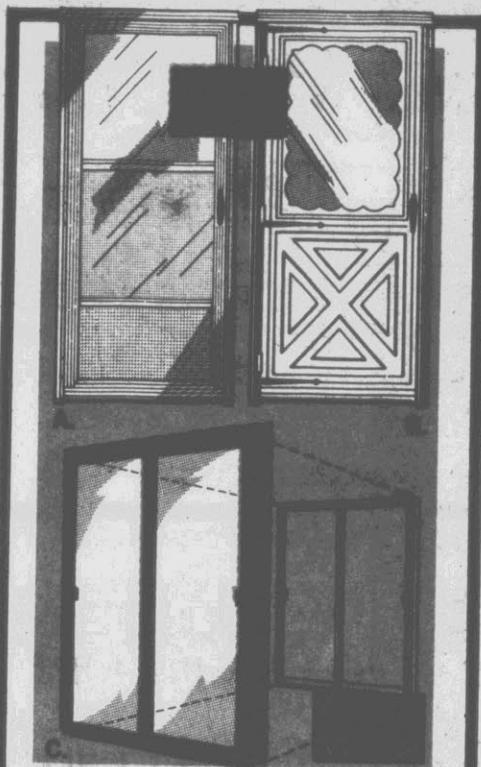

A. Save \$21.00! 2'8" Insulating Storm Door
\$39⁹⁹

Regularly \$60.99. Fully weatherstripped and rattleproofed. With aluminum frame and slide-up safety glass panel. #11131, 2

B. Save \$20.00! White 2'8" Or 3' Door **\$59⁹⁹**
Regularly \$79.99. Has built-in screen & removable safety glass panel. #11135, 40, 4, 72

C. Save \$50.00! Patio Storm Door **\$99⁹⁹**
Regularly \$149.99. Fits over a 6'-wide door. Bronze (white some stores). #15676, 7

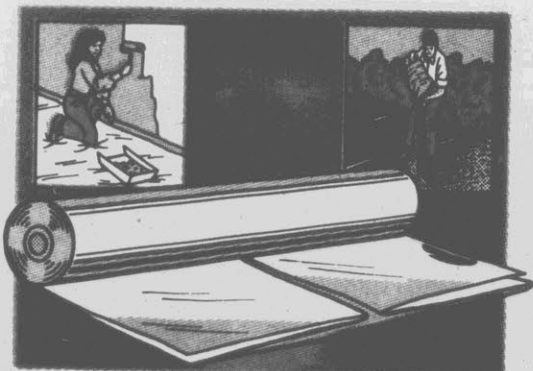

Save \$2.00! 10' x 25' Roll of Polyethylene **\$3⁹⁹**

Regularly \$5.99. Your choice of black or natural finish. Use this handy 4-mil-thick plastic as a dropcloth, ground cover and much more. #16925, 6

Save \$6.00! 4-Mil 10' x 100' Roll Of Polyethylene **\$12⁹⁹**
Regularly \$18.99. Black or natural. #16993, 6

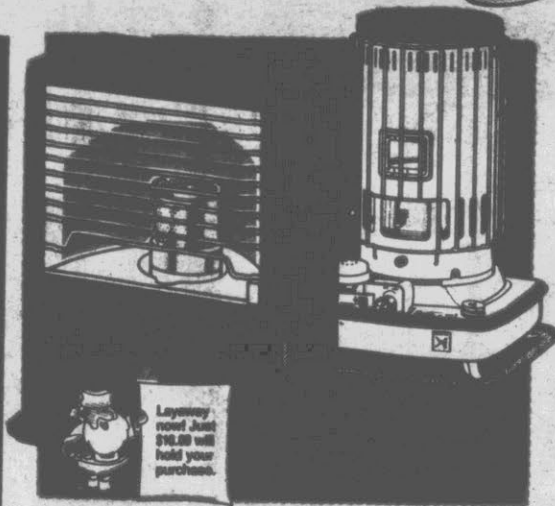

6,800 BTU Kerosene Home Heater
\$88⁹⁹

Reference Price \$199.99. Automatic starting & extinguishing. #30460

18,000 BTU Kerosene Home Heater
\$179⁹⁹

Reference Price \$199.99. Automatic starting & extinguishing. #30464



Airtight Circulating Wood Heater
\$229⁹⁹

Ref. Price \$259.99. With firebrick-lined firebox. Blower extra. #37370

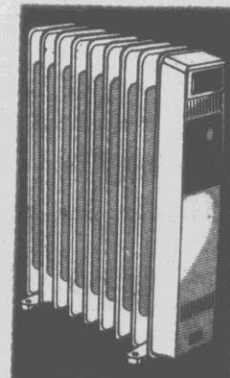

1500-Watt Oil Filled Portable Heater
\$79⁹⁹

Reference Price \$99.99. Radiator-type heating. Just plug it in. #30593

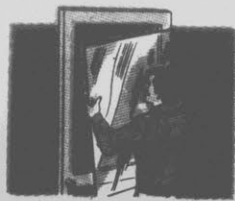

Save \$1.20! 24" x 36" Clear Insulpane Sheet
\$2⁹⁹

Reg. \$4.19. Just trim to fit area. Plastic molding extra. #11221



Save \$1.50! 25 Pounds Of Insulation
\$4⁹⁹

Reg. \$6.49. It's mineral fiber. Can be blown or poured from bag. #12579

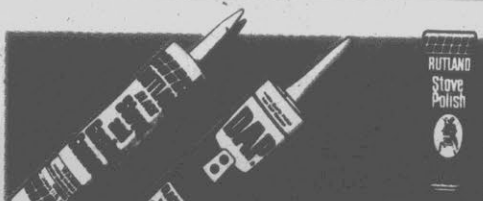

A. Stove Gasket Cement Or B. Black Roof Caulk
\$1⁴⁹

Reg. \$2.39 and \$1.99. Each comes in a handy 11-oz. cartridge. #40903, 1394

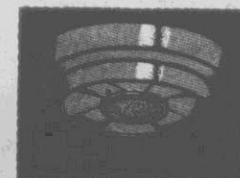

Save \$6.00! Battery-Power Smoke Detector
\$9⁹⁹

Reg. \$15.99. Your own early warning system. With battery. #73060



750-Watt Overhead Quartz Heater
\$29⁹⁹

Reference Price \$34.99. Adjustable heat control. UL listed. #30598

'Lowe's Low Payment Credit Terms

Your credit must be satisfactory. Lowe's cash price does not include sales tax. The monthly payment & deferred payment price include sales tax at 4%. If sales tax is different in your area, monthly payment & deferred payment price will vary slightly. Insurance is available, but not included in our figures. Delivery charges, if any, are not included.

LOWE'S
Your Household Word

Lowe's Pricing Policy

Many items in this tabloid carry a reference retail price. The reference is intended to provide a guide to the range of retail selling prices in our area and may be useful in identifying different units of the same manufacturer. An item's reference retail price is either the manufacturer's suggested retail price, or our determination of its full retail price based on prices at which it or similar merchandise is offered by principal retailers (department stores, specialty shops and other non-discount sellers) in our selling area. While we believe our reference retails do not appreciably exceed the highest retail prices at which sales are made in our selling area, we cannot assure you that our reference retail prices, as described above, represent the prices in every community on any given day. Some items in this advertisement are listed at "regular" selling prices. The merchandise is offered at this price, except during a special sale. The purpose of showing a reference retail price (or a regular price) is to assist you, our customer, in making a knowledgeable and better informed buying decision. We suggest that you also do comparative shopping and compare our prices. (Prices in this tabloid do not include delivery charges. Ask us about delivery rates.)

Lowe's Raincheck Policy: If we sell out of an advertised item, we'll issue you a raincheck. When we restock, you'll be notified so you can buy at the previously advertised price (except for products marked "Limited Quantities"). Our smaller stores may not stock all advertised items. But every item shown can be ordered for you.

Sears



3/8-in. variable-speed drill

Craftsman drill develops maximum 2/5 HP. Locking trigger switch controls variable no-load speeds of 0-1200 rpm. Locks to hold speed. Reversing switch for easy bit removal.

Reg. \$69.99
29.99

Sale price in effect through Saturday unless otherwise indicated.

Sears has a credit plan to suit most any need.



SAVE 50%

A. \$21.98* two pipe clamps, 10.99
B. \$9.99 appliance rollers, pr., 4.99
C. \$69.99, 4-in. bench vise, 34.99
D. \$12.99, 16-oz. hammer, 6.49
E. \$15.98* fastener assortment, 7.98
F. \$13.99 parts organizer, 6.99
G. \$21.78* stapler, staples, 10.79

* Regular separate prices total
Sale ends Oct. 16 for pipe clamps and screwdrivers or while quantities last.

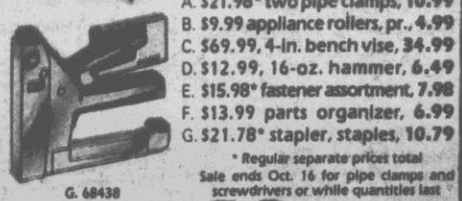

SAVE 50%

Reg. 1.99 **99¢** each
Craftsman screwdriver assortment
Rugged slotted and Phillips screwdrivers. Nickel-chrome plated.
While quantities last.



SAVE '74

Craftsman®
42-piece tool set
29.99

Includes quick-release ratchet, 1/4, and 3/8-in. sockets, wrenches and more.
While quantities last.

Craftsman Hand Tool Full Unlimited Warranty
If any Craftsman hand tool ever fails to give complete satisfaction, return it for free replacement.



11227 \$19.99 drill guide, unassembled ... 15.99
6809 \$24.99, 15-pc. high speed drill bit set ... 19.99
20964 \$10.99, 6-pc. woodboring bit set ... 8.99
67025 \$14.24*, 6-pc. masonry bit set ... 8.99

*Regular separate prices total

SAVE '2

Pkg. of 12 compactor bags
Tough 3-ply wet strength. Pre-cuffed; plastic-lined. For Kenmore compactors.
Reg. \$7.99 **5.99**



SAVE 40%

Potting soil
For most plants. Helps get your house plants off to a good start! Big 20-lb. bag.
Reg. \$2.49 **1.44**



SAVE '2

DieHard alkaline batteries
AA size, reg. sep. prices total \$3.78 **1.78** pkg of 4
9-volt size, reg. sep. prices total \$4.58 **2.18** pkg of 2



SAVE \$5

plus, get 3 3 1/2-oz. bars of Dial® soap with 42-lb. box of detergent!
Reg. sep. prices of 14, 3-lb. boxes total \$25.06 **19.99**
\$7.99, 1 gal. liquid, 5.99
Sale ends Oct. 23
Sale ends Oct. 19

Sears Pricing Policy: If an item is not described as reduced, or a special purchase, it is at its regular price. A special purchase, though not reduced, is an exceptional value.

8555 1

News-Observer • ROANOKE Times & World News • ROCK HILL Herald & Mid Week News • ROCKY MOUNT Telegram & Mid Week Extra • WILMINGTON Star News • WINSTON-SALEM Journal & Sentinel • SHELBY Daily Star — WEDNESDAY, OCTOBER 13 and/or THURSDAY, OCTOBER 14, 1982

Sears

SAVE \$170 to \$250

on Craftsman 10-inch radial or table saw

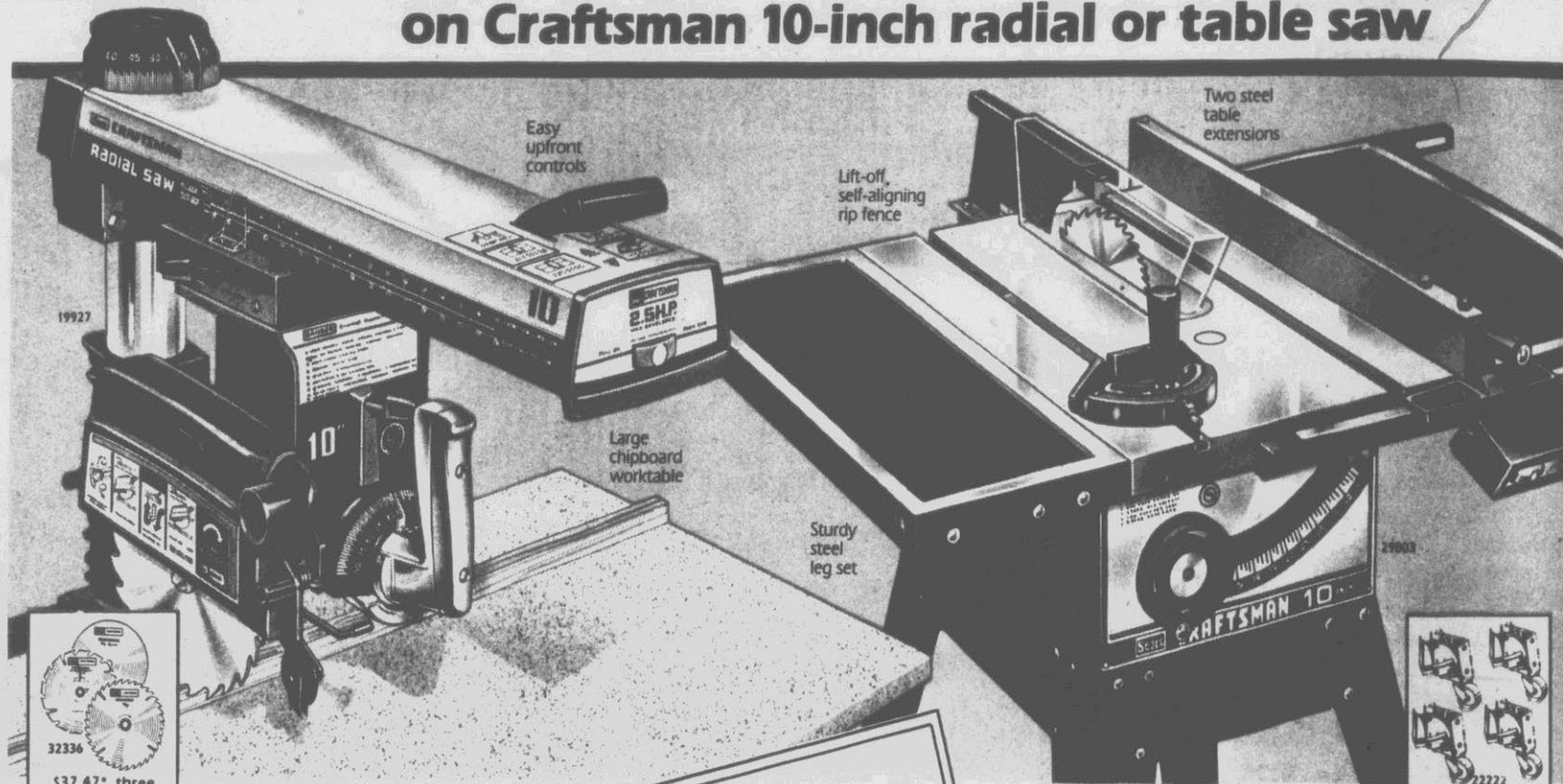

32336
\$37.47* three 10-inch saw blades . 24.99
32776
\$89.99 saw accessory kit..... 69.99

Radial saw combination

Includes steel leg set and casters. Capacitor-start 1½-HP motor develops 2½-HP. Easy-to-read bevel and miter scales. Regular separate prices total \$579.97.

YOUR CHOICE
329⁸⁸



22222
\$49.99 set of four leg casters, 39.99
32773
\$89.99 saw accessory kit..... 79.99

Table saw combination

Includes steel leg set and two steel table extensions. Capacitor-start 1-HP motor develops 2 HP. Cast-iron top and Exact-I-Cut blade indicator. Regular \$499.99.

Bench power tools partially assembled

Sale ends Oct. 23 for casters and #32776 saw kit, Oct. 30 for 10-in. and band saw blades

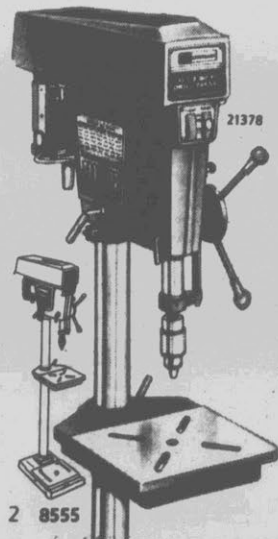

SAVE \$140

Drill press outfit

Craftsman 15½-inch drill press with cast-iron head, table and base. Steel column. Capacitor-start ½-HP motor. 8 speeds.

Regular \$469.99 **329⁸⁸**



SAVE \$120

12-inch band saw outfit

Craftsman band saw. Steel leg set, rubber-padded leveling feet. Capacitor-start ½ HP motor. Cast-aluminum worktable.

Regular \$449.99 **329⁸⁸**
3-pc. band saw blade pack. Reg. sep. prices total \$16.47.....9.99
Saw blade sale ends Oct. 30



SAVE \$140

Craftsman jointer-planer

With steel leg set, cast-iron bed and fence. Planes boards up to 6 inches wide. Has capacitor-start ½-HP motor.

Regular \$469.99 **329⁸⁸**

SAVE \$40 to \$130 on these 5 Craftsman® bench power tools



\$34.99, 4-pc. wood chisel set. 29.99

12-inch wood lathe

Capacitor-start 1/2-HP motor. Spindle speeds of 875, 1350, 2250 and 3450 rpm. Regular \$329.99.

9-inch table saw

Includes steel leg set and two table extensions. 3/4-HP motor develops 1.6 HP. Regular \$299.99.

YOUR CHOICE
199⁹⁹

12-inch drill press

With 4 speeds. Reg. \$299.99.

10-inch miter saw

Develops 1 1/2 HP. Reg. \$239.99

10-inch band saw

With 1/3 HP motor. Reg. \$299.99

Bench power tools partially assembled

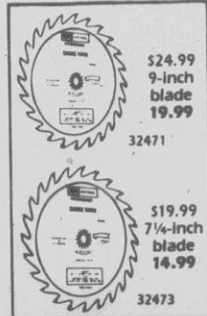

\$24.99
9-inch blade
19.99

\$19.99
7 1/4-inch blade
14.99

SAVE \$20 to \$90 on these wet/dry vacs

Craftsman 16-gallon size vac

7-pc. attachment set. Reg. 99⁸⁷
sep. prices total \$189.97.

Sale ends Oct. 23 or while quantities last

Craftsman 8-gallon size vac

With 6-ft. hose, utility nozzle, casters. Reg. 79⁹⁹



17823

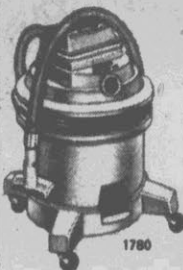

1780



17869

6-piece wet/dry vac accessory set. 1 1/4 in fittings. Reg. \$29.99 24⁹⁹

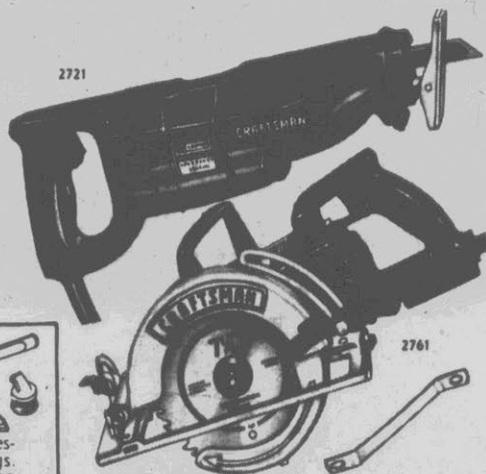

2721

2761

SAVE \$30-\$50 on industrial saws

Two-speed heavy-duty reciprocating saw kit

Craftsman saw with 7 blades, steel storage box. Regular. \$159.99. **129⁹⁹**

\$13.99, 6-pc. reciprocating saw blade pack. 9.99

Craftsman 7 1/4 inch worm-drive saw

Depth, bevel adjustments. Develops max. 2 1/3 HP. Reg. \$199.99. **149⁹⁹**

SAVE \$30 to \$50 on these 6 Craftsman® portable power tools

1746
25444
\$54.99 router table... 44.99 Unassembled

21297
\$66.85* 18-pc. router bit set... 39.99

32518
\$9.99, 7/8-in. carbide-tip blade... 6.99
*Regular separate prices total

1095
1/4-HP router. Heavy-duty, high-speed for clean cuts. Reg. \$89.99

11705
7 1/4-inch circular saw. Develops max. 2-HP, 5400 rpm. Reg. \$79.99

1912
6-inch grinder. Rated 1/4-HP motor. Develops 1/3 HP. Reg. \$89.99

1729
Automatic scroll saw. Variable-speed. Develops 1/2 HP. Reg. \$79.99

1068
Pad sander with dust pickup. Develops maximum 1/2 HP. Reg. \$99.99

YOUR CHOICE

49⁹⁹

28576
\$10.99, 14-sabre saw blades. 6.99

22301-2-3
\$1.99, 3x21-in. sand belts; F,M or C. 99¢

25315-6-7
\$1.59, six sand sheets; F,M or C. 99¢



1004

SAVE \$20
Craftsman
3/8-inch drill
Regular \$44.99

24⁹⁹

Develops maximum 1/4 HP. Trigger switch controls variable no-load speeds of 0-1200 rpm, locks to hold speed. Reversible, for easy bit removal.

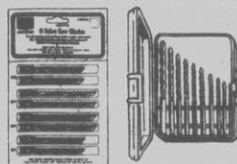

28738
\$5.99, 8-pc. sabre saw blades. 3.99

6805
\$11.99, 10-pc. drill bit set... 8.99



25651
\$6.99, 14-pc. screwdriver bit set. 4.99

25311-2-3
\$1.49 six sand sheets; F,M or C. 99¢

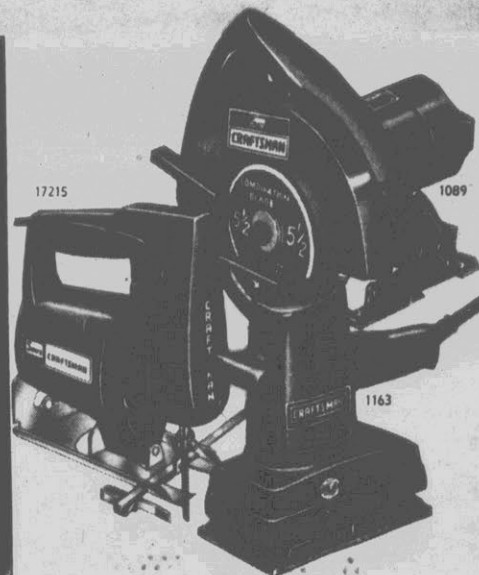

17215

1089

SAVE \$15
Craftsman
portable tools
Your choice

24⁹⁹

Regular \$39.99

- Sabre saw
- 5 1/2-inch circular saw
- 1/3-sheet pad sander

PULL OUT THIS SECTION

**NATIONAL
HARDWARE
SALE**

SAVE \$115 on Craftsman® 113-piece tool set

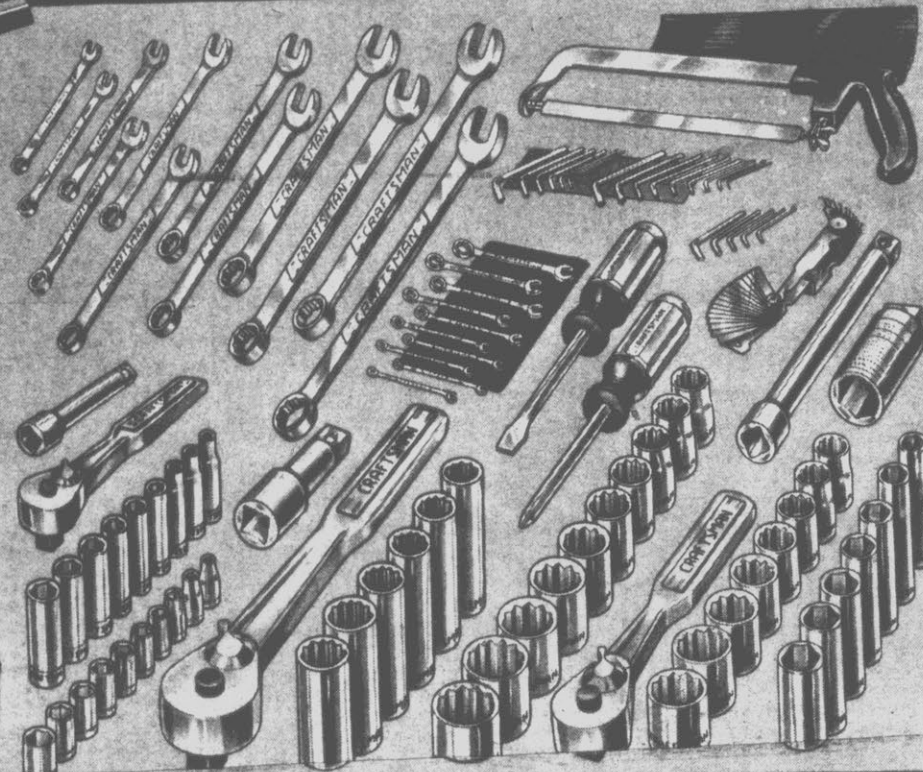

Quality by design
... backed by our full
unlimited warranty
Reg. sep. prices
total \$265.33

149⁹⁹

Includes three quick-release ratchets, 1/4, 3/8 and 1/2-inch drive deep-depth and regular sockets, combination wrenches, screwdrivers and more. For big, and small, home and auto projects.

**Craftsman Hand Tool
Full Unlimited Warranty**

If any Craftsman hand tool ever fails to give complete satisfaction, return it for free replacement.

**SAVE \$100 on
Craftsman chest and
cabinet combination**

With 10-drawer chest and 5-drawer cabinet. Top compartment and tote tray.

Chest Regular \$239.99
Cabinet Regular \$239.99
189⁹⁹ 189⁹⁹

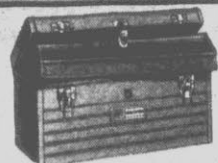

6512

\$29.99 Craftsman tool box, tote tray..... **19.99**



4647

\$24.99, Sears 16-pc. socket wrench set **17.99**
(1/2-in. drive)



4451

\$22.99 Craftsman 6-pc. wrench set **17.99**

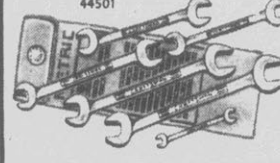

44501

\$22.99 Craftsman 6-pc. wrench set, metric, **17.99**



20137

**SAVE \$40
Craftsman arc welder**

Reg. \$199.99

159⁹⁹

Dual-range 30 to 140 and 40 to 230 amp. welder.

**SAVE \$80
Craftsman gas welder**

Reg. \$259.99

179⁹⁹

Oxyacetylene outfit. Two-stage regulation.



**LOCKING
STEEL
DOOR**

**STEEL
SHELF**

**THREE
DRAWERS**

10271

**SAVE \$97
Craftsman
workbench outfit**

99⁹⁹

Sturdy steel-frame workbench with two 9-inch deep drawers and one 4-inch deep drawer. Shelf, door, particle board top. Unassembled. Reg. sep. prices total \$197.94. Sale ends for work bench Oct. 16 or while quantities last.

CRAFTSMAN®

THE BIG NAME IN QUALITY TOOLS FOR OVER 55 YEARS...SOLD ONLY AT SEARS...featuring our full unlimited Craftsman hand tool warranty. For quality tools, count on Craftsman.



YOUR CHOICE 3⁹⁹

- A. \$5.99, 14-oz. oiler
- B. \$6.99, 6-in. adjustable wrench
- C. \$4.99, 8-in. slip-joint pliers
- D. \$5.99, 11-in. utility tool box
- E. \$4.99, 3-in. aluminum "C" clamp**
- F. \$5.49, 1½ x 12-in. steel square
- G. \$6.99, 6-in. diagonal-cutting pliers
- H. \$5.99 miter box

**A quality Craftsman tool

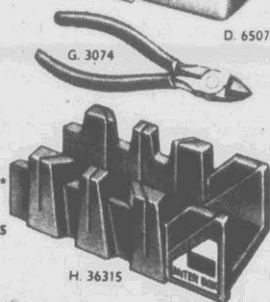

YOUR CHOICE \$11

- A. \$18.99 miter box**
- B. \$14.99, 8½-in. lineman's pliers**
- C. \$13.99, 13-in. Arc Joint® pliers**
- E. \$20.75*, 5-pc. punch and chisel set
- F. \$13.99, ¾-in. drive ratchet**
- G. \$19.99, 24-in. level**
- H. \$17.99, 9-pc. metric ¾-in. drive socket accessory set**
- J. \$13.99, 12-in. combination square**
- K. \$17.99 ratcheting screwdriver

*Regular separate prices total **A quality Craftsman tool



Craftsman Hand Tool Full Unlimited Warranty

If any Craftsman hand tool ever fails to give complete satisfaction, return it for replacement.

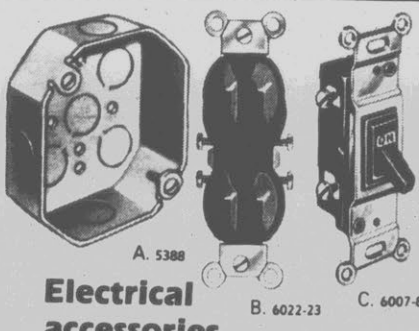

Electrical accessories

- A. 99¢ Junction box
- B. 89¢ Grounded outlet
- C. 99¢ Quiet switch
- D. 99¢ Handy box

Your choice **69¢**

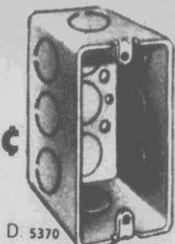

SAVE 50% electrical kit
Reg. \$14.99 in 1982 Power and Hand Tool Catalog
Sale ends Oct. 30 **7⁴⁹**



VALUE!
4-pack bulbs
60, 75, or 100-watt
ONLY 97¢

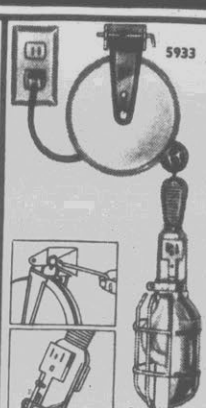

\$5 OFF trouble light
Reg. \$17.99 **12⁸⁸**

With 20-ft. retractable cord. Bulb extra. \$1.99
Rough service bulb for trouble light, 1.49
Bulb sale ends Oct. 30

SAVE 39% to 45% our best-selling Craftsman tools

- A. \$13.99, ¾-in. x 20-ft. tape...**8.49**
- B. \$22.99, 26-in. hand saw...**13.49**
- C. \$39.46*, 4-pc. pliers set...**21.99**
- D. \$10.99 Arc Joint® pliers...**5.99**
- E. \$24.98*, 2-pc. adjustable wrench set...**13.99**
- F. \$8.99, 10-in. locking pliers...**4.99**
- G. \$15.99, 16-oz. hammer...**8.99**

*Regular separate prices total Sale ends Oct. 16 or while quantities last for 4-pc. pliers set and 2-pc. wrench set

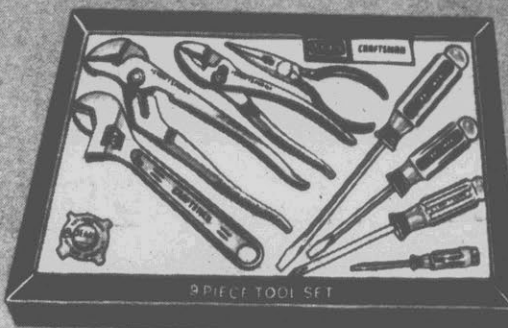

SAVE 24 on Craftsman 9-pc. tool set

With adjustable wrench, three pairs of pliers and five assorted screwdrivers. In storage box.

Reg. sep. price total \$54.91 **29⁹⁹**

While quantities last

SAVE 25%-57%

on a variety of handy kitchen gadgets

YOUR CHOICE 50¢

- Magnetic can opener
- 12-in. tin whip
- Pastry brush
- Plate hanger
- Measuring cup set
- 8-in. utility tongs
- Measuring spoon set
- 3 two-way bottle caps
- 6 corn skewers

YOUR CHOICE \$1

- Rolling knife sharpener
- 3 wood spoons
- 3 daisy hooks
- 2 cake coolers
- Nylon tube baster
- Vegetable peeler
- Tin grater
- Egg slicer
- Garlic press
- 3-pc. scraper set

YOUR CHOICE \$2

- 3-qt. colander
- French fry basket
- Stainless steel steam basket
- Egg beater

SAVE \$25 on Sears Best faucets

Reg. \$54.99 **29⁹⁹** Sale ends Oct. 23
YOUR CHOICE

Single-control washerless kitchen or bath faucets with water saving aerator. Reg. \$61.99 Kitchen faucet with rinsing spray \$36.99
 Sale ends Oct. 23

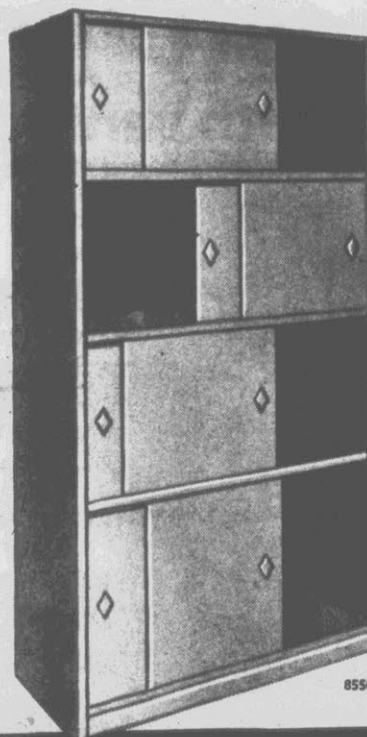

Sears

SAVE \$7 on storage cabinet

Here's the convenient storage space you need at a great low price! Durable particleboard construction. Handy sliding doors. Easy-to-assemble.

\$36.99 in 1982 Fall General Catalog

29⁹⁹
 Sale ends Oct. 30

30 x 15 x 60-in. high

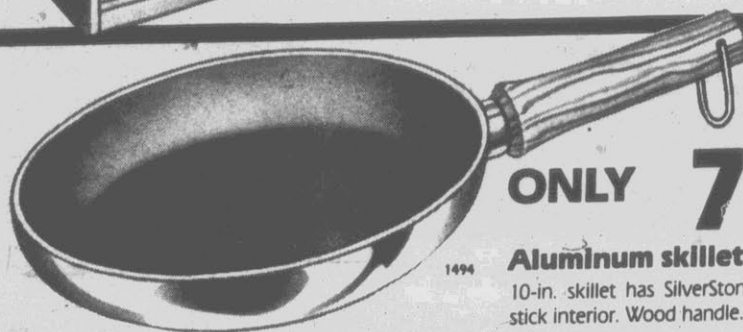

ONLY 7⁹⁷
 Reg. price

Aluminum skillet

10-in. skillet has SilverStone® non-stick interior. Wood handle.

SAVE \$5

32-gal. Permanex® can

Sturdy Permanex can resists heat warping up to 150° F.; freeze cracking down to -20° F. Break-resistant handles; high-domed lid for stuffing.

Reg. \$13.99

8⁹⁹

FULL 2-YEAR WARRANTY
 If, within 2 years from date of purchase, this Permanex® plastic container or lid cracks or breaks, we will, upon return, replace it free of charge.



SAVE \$3 Sears Best bags

Box of 25 (33-gal.) or 15 (45-gal.) bags.

Reg. \$6.99 **3⁹⁹** Box
 Sale ends Oct. 30

SAVE \$3 Step stool

Folding 2-step stool with padded seat.

Reg. \$20.99 **17⁹⁹**
 Sale ends Oct. 19

SAVE \$5 All-purpose toter

Use as trash bag holder or log toter; hand truck.

Reg. \$24.99 **19⁹⁹**
 Sale ends Oct. 19 Unassembled

8555 7

SAVE \$40-\$50

on decorator bath vanities

**NATIONAL
HARDWARE
SALE**

Sears **SAVE**
Remodel your



Choose 3 attractive vanity styles...
white louver,
woodtone louver,
or white with
gold-color trim.

Regular \$100
Top, faucet and
Installation extra

59⁹⁹
20-in.
vanity

Reg. \$110 24-in. vanity, 69.99

Reg. \$120 30-in. vanity, 79.99

Reg. \$170 36-in. vanity, 119.99

Reg. \$139.99 Three-view
white medicine cabinet with
gold-color trim 99.99

(Medicine cabinet also comes in Anti-
que Brass color finish)

Reg. \$49.99 Light bars in
antique brass finish or white
with gold-color trim. . . 39.99

Reg. \$99.99 Matching extra-
deep storage cabinets in
three styles. 79.99

Reg. \$59.99 White china
toilet outfit. 49.99

Sale ends Oct. 23

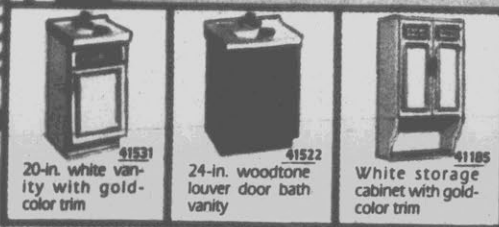

41531
20-in. white vanity with gold-color trim

41522
24-in. woodtone louver door bath vanity

41185
White storage cabinet with gold-color trim



67751

Tub surround

4 utility shelves, 1
safety design grab bar.

ONLY 99⁹⁹

While quantities last
Bone color \$109.99

8-8555



68073

Tub door

Arch design; gold or
silver-color frames.

Reg. \$139.99 **109⁹⁹**

Sale ends Oct. 23

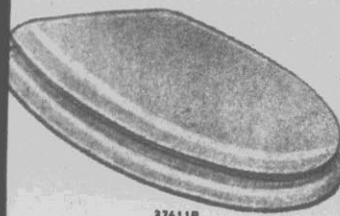

37611R

\$7 OFF padded toilet seat

Matte-finish vinyl cover over urethane
foam. No tools needed. White, colors.

Regular \$16.99

9⁹⁹

Sale ends Oct. 23

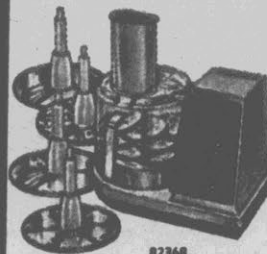

82368

\$5-\$30 OFF tabletop appliances

7-speed food processor.

Reg. \$89.99

59⁹⁹



6211

Self-cleaning steam iron.

Reg. \$27.99

22⁹⁹



67119

10-cup coffeemaker.

Reg. \$24.99

19⁹⁹
Table appliances
sale ends Oct. 19



30261

SAVE 50% on 8-pc. cast
aluminum cookware set with
SilverStone® interior. \$140.96*

Sale ends Oct. 30
or while quantities last
69⁹⁹

*Reg. sep. prices in 1

SAVE 35% to 50%
 your kitchen; choose from six cabinet styles

\$30-\$60 OFF
 decorative ceiling fans

Start your kitchen remodeling off with a stop at Sears to see these bright, lovely sale-priced cabinet styles. Choose from pine front cabinets, styles from the Cabinet Maker collection in select alder or oak veneer, to our premium quality, real wood cabinets, in oak or alder, finely detailed. A wide assortment of pulls and door hardware, plus storage aids available.

Sale ends Oct. 23

Sink, faucet, countertop, appliances, hardware extra.

\$669.95 electric drop-in range..... 469.95
 \$109.95 range hood, white colors..... 89.95
 \$129.95 range hood, chrome..... 109.95

Sale ends Oct. 23

SPECIAL PURCHASE COMPACTORS

Built-in compactor, with color panels..... 289.88
 Free-standing compactor, white..... 299.88

Quantities limited on special purchase items

Sears Kenmore dishwasher
Value of the Year!

SPECIAL PURCHASE

The most energy-efficient
24-in. dishwasher
 Sears offers!

New water heat control helps assure proper wash temperature. Water Miser cycle and Power Miser control to help save energy. Pots/pans cycle.

ONLY \$298

While quantities last

ONLY 69⁰⁰

SPECIAL PURCHASE
Kenmore 1/2-HP disposer

Has many of the features found on our model #6654, which sells for \$109.99:

- Powerful 1/2-HP motor
- Sound insulation
- Stainless steel grind chamber

For details about this and other special purchases for remodeling items, see page 118-120.

SAVE 53% on 7-pc. stamped aluminum cookware set with SilverStone® interior. \$74.96*

Sale ends Oct. 30 or while quantities last

34⁹⁹

In 1982 Christmas catalog



\$30 OFF 40-inch fan

Reg. \$119.99

89⁹⁹

Two-speed fan has textured wood-look blades. Brown or white. Schoolhouse light kit..... 19.99

\$60 OFF 52-inch fan

Reg. \$259.99

199⁹⁹

Three-speed reversible fan has wood blades. Brown or white.

\$44.99 Victorian style light kit, 39.99
 Sale ends Oct. 23



Fashion chandeliers

Your choice
 Reg. \$99.99-\$119.99 **69⁹⁹**

- A. Victorian style, with ruffled glass shades.
- B. Colonial style, with torpedo glass shades.
- C. Six-light crystal glass chandelier with 84 prisms.
- D. Beveled glass chandelier with starburst pattern

2-pack clear bent tip bulbs 15, 25, 40, or 60-watt.

Reg. \$2.99..... 1.99

Sale ends Oct. 23

Bulbs sold separately

SAVE \$1

Rotary dimmer switch

Reg. \$3.99

2⁹⁹

Sale ends Oct. 23

6046



Sears**PRE-SEASON**

HEATING SALE



\$40 OFF
HeatScreen™ 70
glassdoor firescreen

Regular \$139.99

99⁹⁹

Energy-efficient design helps prevent heat loss up chimney. Tempered glass doors. In antique brass or polished brass/black finish.

\$39.99 5-pc. toolset... **29.99**

\$16.99 Woodbasket... **13.99**

\$109.99 Heat exchanger, **89.99**

Sale ends Oct. 18

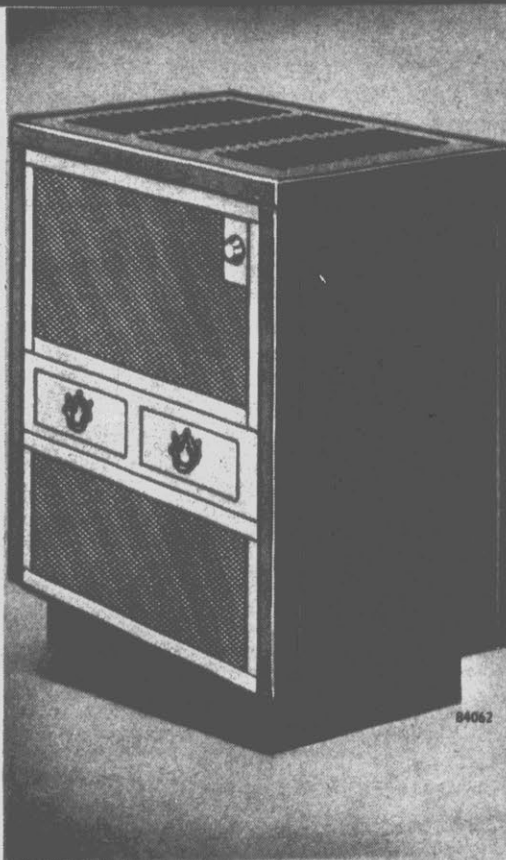

\$100 OFF

soft coal and
wood burning
circulator heater

Regular \$399.99

299⁹⁹

Top flips up for cooking convenience. Cast-iron shaker grate accommodates soft coal or wood. Firebrick firebox holds heat for hours.

Sale ends Oct. 30

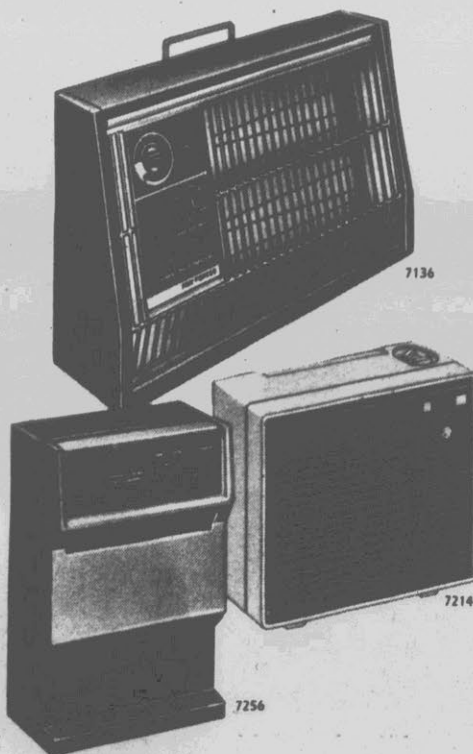

SAVE \$5
portable radiant heater

Reg. \$34.99

29⁹⁹
Sale ends Oct. 30

Two-setting heater has front-mounted controls, tip over switch. 1250/1500-watts.

SAVE \$10
electric convection heater

Reg. \$49.99

39⁹⁹
Sale ends Oct. 30

Three-setting heater with fan and thermostat with automatic setting. 750/1500-watts.

SAVE \$10
convection heater

Reg. \$59.99

49⁹⁹
Sale ends Oct. 30

Two-setting fan-forced heater with thermostat. Safety tip-over switch. 750/1500-watts.

\$5.99 Heater ext. cord... **4.99**

Sale ends Oct. 30



SAVE \$1

All purpose duct tape. 2 in. x 60 ft. long.

Reg. \$3.49

2⁴⁹

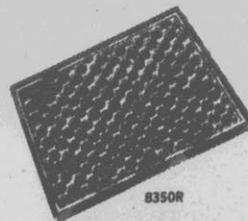

SAVE \$1

Package of 6 furnace filters in various sizes.

Reg. \$3.99

2⁹⁹

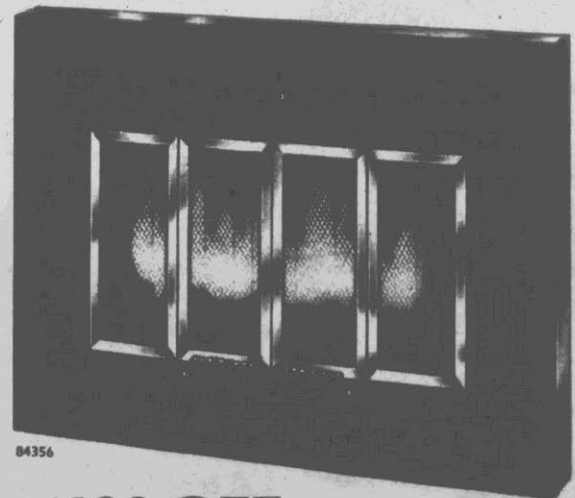

\$100 OFF woodburning
heat circulating fireplace insert

Fireplace insert has combustion air controls that provide long-lasting fires for more heat and reduced wood consumption. Cast-iron grate included. Black finish.

Regular \$599.99

Sale ends Oct. 30

499⁹⁹



you can trust your house to Sears

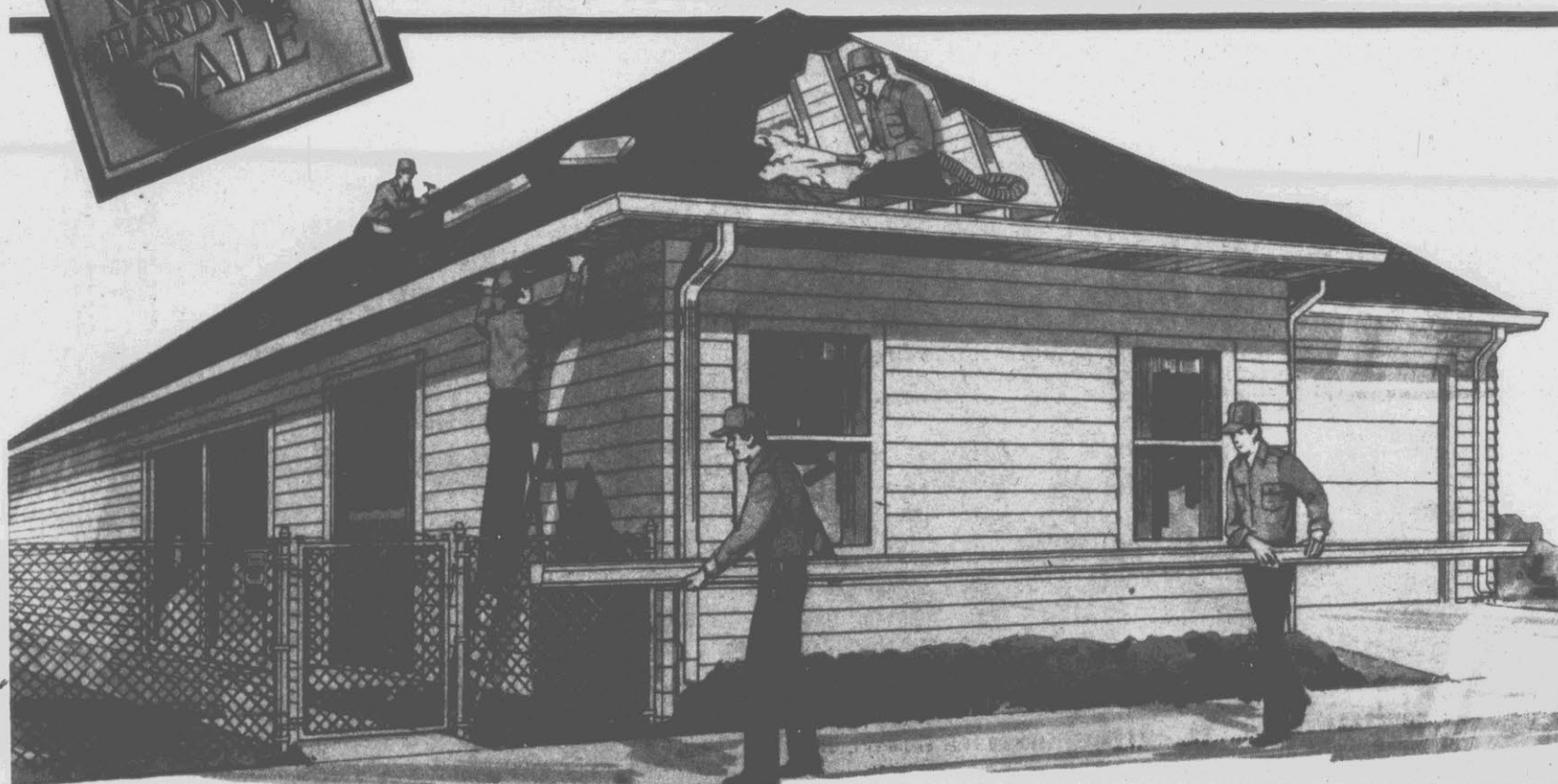

Ask about Sears Authorized Installation. FREE ESTIMATES!



SAVE 20% on Sears "20" glass fiber shingles when installed

Class A fire rating from UL. 75% more weatherproofing asphalt than ordinary felt-base shingles. Seal-down adhesive tabs.



SAVE 10% continuous guttering

We'll go to any length for you! Fabricated on the spot—custom made for your home. Made of long-lasting, rust-resistant aluminum.

Sale ends Oct. 23

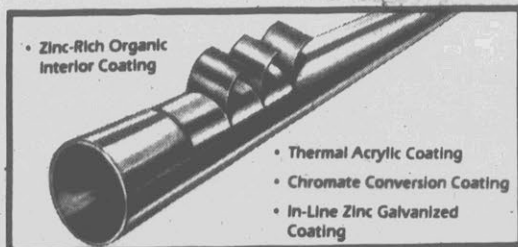

SAVE 50% on Armadillo 11½-ga. chain link fence fabric when you buy posts, top rail and fittings at Sears everyday regular low prices

Privacy, security! Framework has 50% more rust resistant zinc than that of our leading competitor.



SAVE 10% Blown-in Insulation

Help save energy. Energy savings vary. Find out why in seller's fact sheet on R-values. Higher R-values mean greater insulating power.

Sale ends Oct. 23

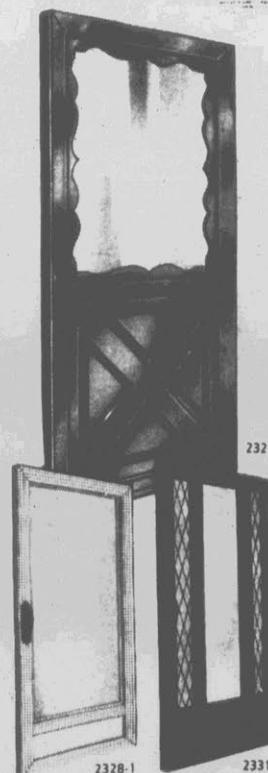

SAVE \$40 Sears premium insulating storm doors

Reg. \$199.99 **159⁹⁹**
32, 36x80 in.

Double metal kick-panel and frame, plastic foam-filled. Double weather-stripped header, latch side, expander. Qualifies for energy tax credit.

Energy Tax Credit for qualified products applies to those products when installed in a principal residence built before April 20, 1977. The credit amounts to 15% of the first \$2000 spent on any qualifying product before January 1, 1986 (a maximum credit of \$300). But at least \$67 must be spent on qualifying products.

8555 11C

2228 801

Sears Craftsman quality works in your yard

SAVE \$40
Craftsman leaf blower
 Reg. \$89.99 **49⁹⁹**

Sears Best! Electric Variable air speeds. Accessories.

Weedwacker 17-in. swath trimmer
 Reg. \$159.99 **119⁹⁹**

26.2 cc two-cycle gas engine. Solid state ignition.



\$36.99 vacuum attachment for blower... **26.99**
 (Not Craftsman)



\$50-\$70 OFF

Craftsman vacuum-shredder-baggers
 Picks up, shreds and bags leaves and debris—all in one operation. Reduces eight bushels of dry leaves into one bushel of mulch. 4.0-HP engine. Clears a 20-inch path.
 Regular \$299.99 **249⁹⁹**

Pick up, shreds and bags dry leaves and debris. Reduces 4 bushels of dry leaves into 1 bushel of mulch. 3.5-HP engine. Removable handle: Clears 25-inch path.
 Regular \$369.99 **299⁹⁹**

SAVE \$2 on \$8.99 Craftsman 2½-gal. steel gas can, 6.99



SAVE on wood-cutting tools

- A \$7.99, 24-in. pruning bow saw, **5.99**
- B \$22.99 woodchopper's maul, **14.99**
- C \$9.99, 5-lb. steel wedge, **5.99**
 (Not Craftsman)
- D \$24.99 double-faced sledge, **15.99**
- E \$19.99 single-bit axe, **13.99**
- F \$39.99, 1000-lb. cap. come-along, **24.99**



\$10 OFF Wheelbarrow
 Reg. \$59.99 **49⁹⁹**

Craftsman 4-cu. ft wheelbarrow. Hardwood handles.

\$15 OFF Hand truck
 Reg. \$39.99 **24⁹⁹**

Craftsman sturdy steel frame hand truck. 300-lb. capacity.

SAVE on garden tools



- A \$10.99 Craftsman steel-tine lawn rake... **7.99**
- B \$18.99 Craftsman lopping shears... **13.99**
- C \$12.99 Craftsman hand pruning shears... **8.99**

\$200-\$400 OFF
Craftsman® riding equipment

COMPARE!
portable wick-type kerosene heaters

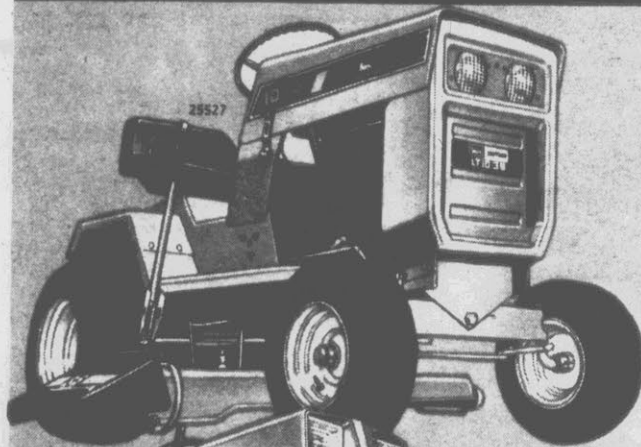

SAVE \$300 on 10-HP three-speed lawn tractor
 Electric start; 36-in. mower deck.
 Reg. \$1299.99 **999⁹⁹**

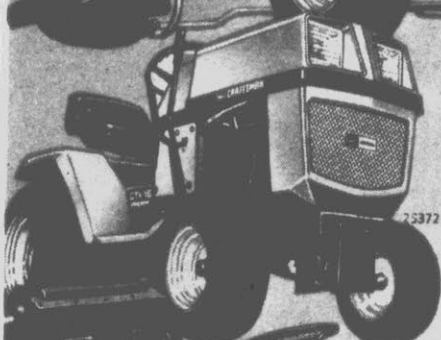

SAVE \$400 on 16-HP Vari-Drive® garden tractor
 Vari-Drive transaxle means no shifting.
 Reg. \$2099.99 **1699⁹⁹**

*Registered trademark of Emerson Electric Co.



SAVE \$200 on 8-HP electric-start riding mower
 30-in. mower deck; 7 cutting heights.
 Reg. \$1099.99 **899⁹⁹**
Self-bagger not included

26932

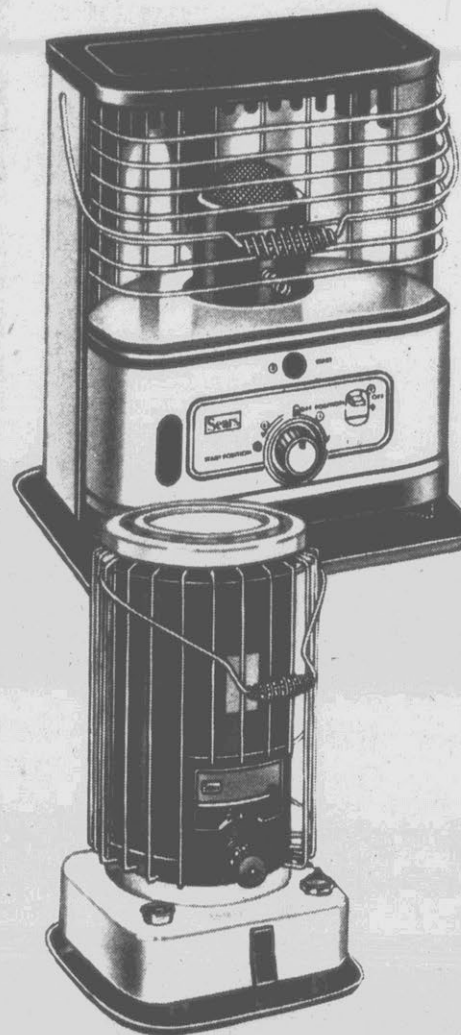

HOT BUY on 6800 BTU reflection heater

Heats up to 23 hours on 1.2 gal. of kerosene. Electric push-button ignition for fast starts. Long-life porous ceramic wick. Siphon pump included for easy filling.

139⁹⁹

SAVE \$30 on 12,500 BTU convection heater

Here's room-to-room heating convenience! Up to 17 hours of heat on 1.6 gal. of kerosene. Electric push-button ignition. Automatic extinguishing system.

Reg. \$199.99 **169⁹⁹**
Sale ends Oct. 23

Heaters are UL listed

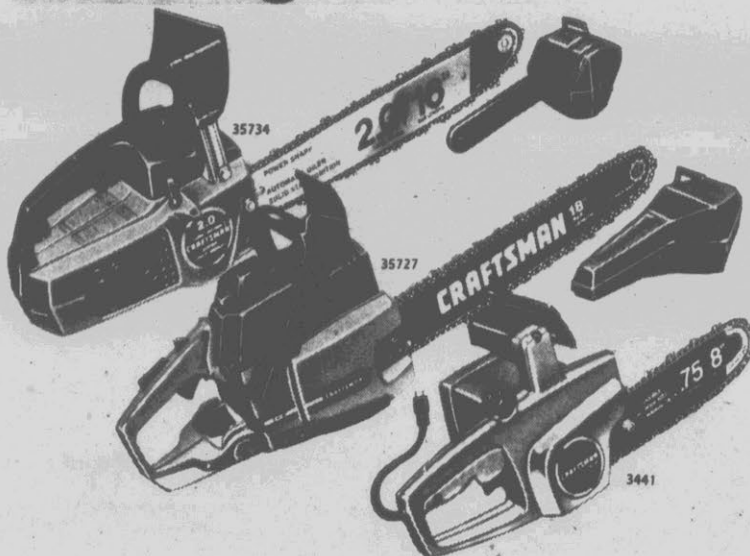

SAVE \$80
Craftsman 16-in. gas chain saw with case

2.0 CID; solid-state ignition. Power Sharp[®] built-in sharpener. Automatic chain oiler.
 Reg. sep. prices total \$249.99 **169⁹⁹**

Sale ends Oct. 23

SAVE \$90 on 18-in. gas chain saw with case

3.7 CID; solid-state ignition. Auto/manual oiler.
 Reg. sep. prices total \$359.99 **269⁹⁹**

Sale ends Oct. 23

SAVE \$10 on 8-in. electric saw

3/4-HP double-insulated motor. Manual oiler.
 Reg. \$39.99 **29⁹⁹**

Saws partially assembled

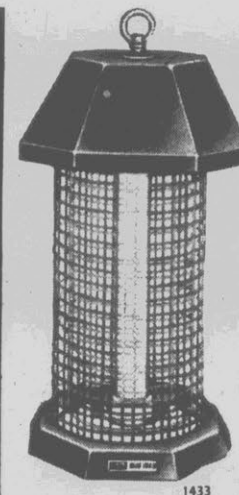

SAVE \$50

Bugwacker™ bugkiller

40-watt bulb lures insects up to 110-ft. away. Bait tray for daytime use. UL listed.

Reg. \$139.99

89⁹⁹
Sale ends Oct. 23

Sears **SAVE \$80**
on 1/3-HP garage door opener

**SAVE 2 ways on our Kenmore®
Power Miser™ 5 water heaters...
reduced prices and operating cost!**



**INCLUDES
TWO
TRANSMITTERS**



Open and close your garage door from the comfort of your car. This model has all the convenience and security features shown below plus over 3000 digital code combinations, variable door stop; more!
Sale ends Oct. 23 or while quantities last

Ask about Sears Authorized Installation. FREE ESTIMATES!

Reg. sep. prices total \$249.99
169⁹⁸

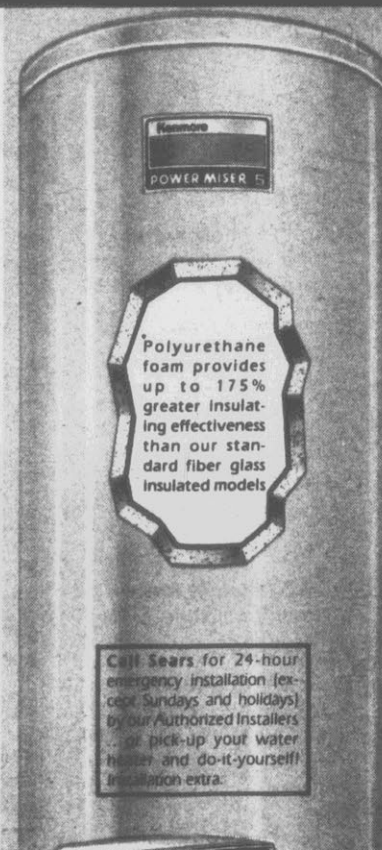

Polyurethane foam provides up to 175% greater insulating effectiveness than our standard fiber glass insulated models

Call Sears for 24-hour emergency installation (except Sundays and holidays) by our Authorized Installers or pick-up your water heater and do-it-yourself! Installation extra.

Kenmore Power Miser™ 5 water heaters can save you \$185 on gas bills or \$250 on electric bills over 5 years when compared with our standard models*

SAVE \$40 NOW

Reg. \$219.99... 40-gal. nat. gas... 179.99
Reg. \$219.99... 30-gal. electric*... 179.99
Reg. \$219.99... 52-gal. electric... 179.99

Other sizes available at similar savings. Gas or electric models available depending upon local requirements. All water heaters include safety release valves to meet North Carolina state code.

*Table top model.

*Savings calculated in accord with DOE test procedures comparing operating costs of the Power Miser™ 5 and our standard 40-gal. gas model and 52-gal. electric model, using a gas rate of 42.6¢ per therm and electricity rate of 5.6¢ per kilowatt hour. Your savings may vary.

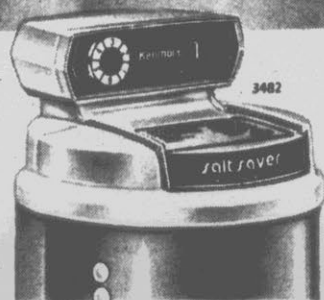

SAVE \$100
Kenmore water softener

Medium-capacity
Regular \$449.99 **349⁹⁹**

Enjoy all the advantages of softened water. Ask about our FREE water analysis!



ONLY 12⁹⁹
Reg. \$18.99 electric model
Water heater insulation jackets

Helps reduce heat loss. R-6 insulating value.
Sale ends Oct. 23

20% OFF
all Sears pumps and
Captive Air® tanks

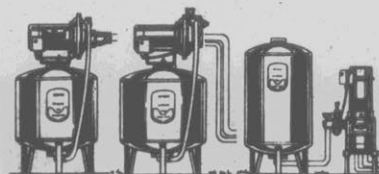

Help modernize your water system with pumps and tanks from the Water Shop at Sears. All pumps and tanks not available in all Sears stores.
Sale ends Oct. 18

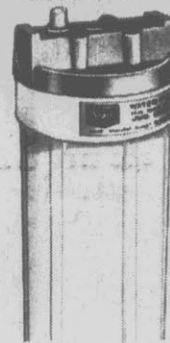

\$7-\$8 OFF

Taste and odor undersink cartridge water filter removes chlorine and other bad tastes and odors.

Reg. \$27.99 **19⁹⁹**

Reg. \$21.99 Multi-use filter housing..... 14.99

SAVE \$2 to \$5

on utility lighting

HOME SECURITY

Sears helps you feel safe

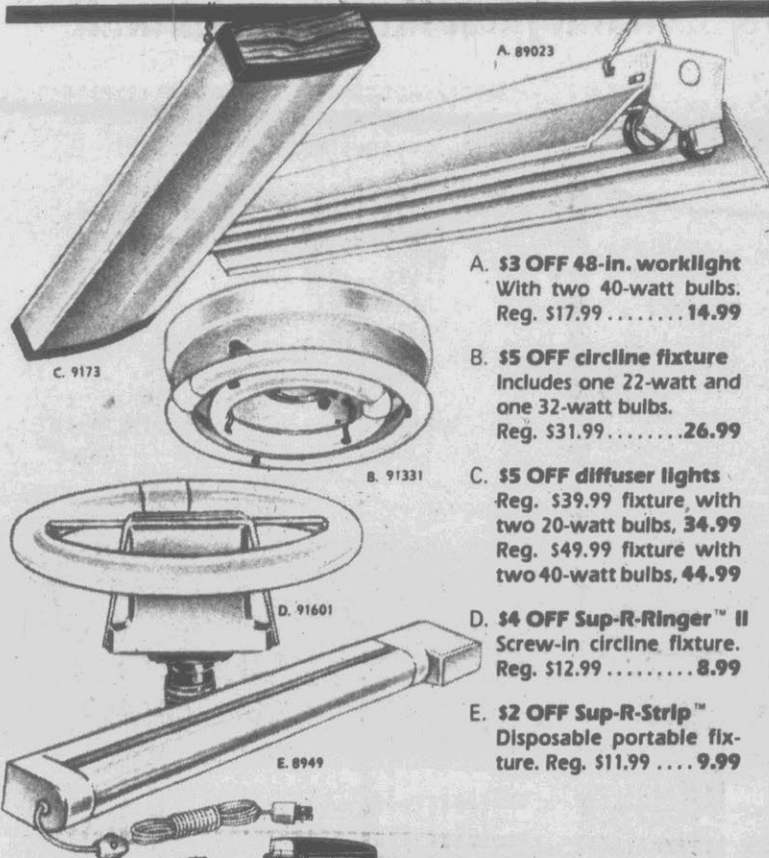

- A. **\$3 OFF 48-in. worklight**
With two 40-watt bulbs.
Reg. \$17.99 **14.99**
- B. **\$5 OFF circline fixture**
Includes one 22-watt and
one 32-watt bulb.
Reg. \$31.99 **26.99**
- C. **\$5 OFF diffuser lights**
Reg. \$39.99 fixture, with
two 20-watt bulbs, **34.99**
Reg. \$49.99 fixture with
two 40-watt bulbs, **44.99**
- D. **\$4 OFF Sup-R-Ringer™ II**
Screw-in circline fixture.
Reg. \$12.99 **8.99**
- E. **\$2 OFF Sup-R-Strip™**
Disposable portable fix-
ture. Reg. \$11.99 **9.99**

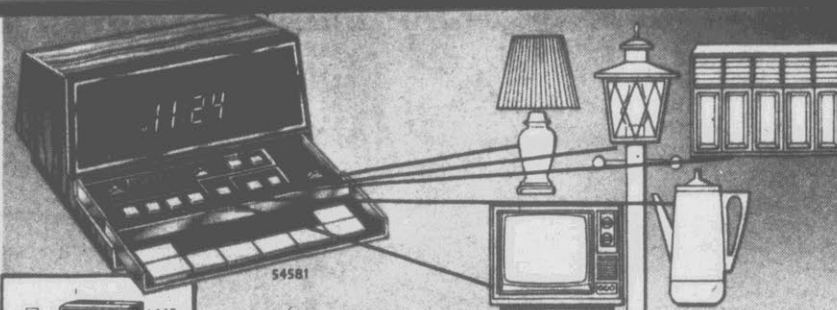

SAVE \$15 on Sears Home Control System Programmable Console

Automatically controls up to 8 lights or appliances. **Reg. \$74.99**
59⁹⁹
\$17.99 Lamp or appliance module..... **15.99** ea.
\$19.99 Wall switch or receptacle module .. **17.99** ea.

\$39.99 Manual Console, **29.99**



SAVE \$50
airless sprayer
Reg. \$159.99 **109⁹⁹**
Sears Best hand-held sprayer. Use with latex and oil-base paints.

\$10-'15 OFF
6-ft. stepladders
Wood Reg. \$39.99
200-lb. working load. **29⁹⁹**
Aluminum
Lightweight. Reg. \$44.99
pail shelf. **29⁹⁹**

\$40 OFF Craftsman
1/2-HP compressor kit
Includes compressor, spray gun, air hose, inflator kit.
Reg. \$199.99 **159⁹⁹**

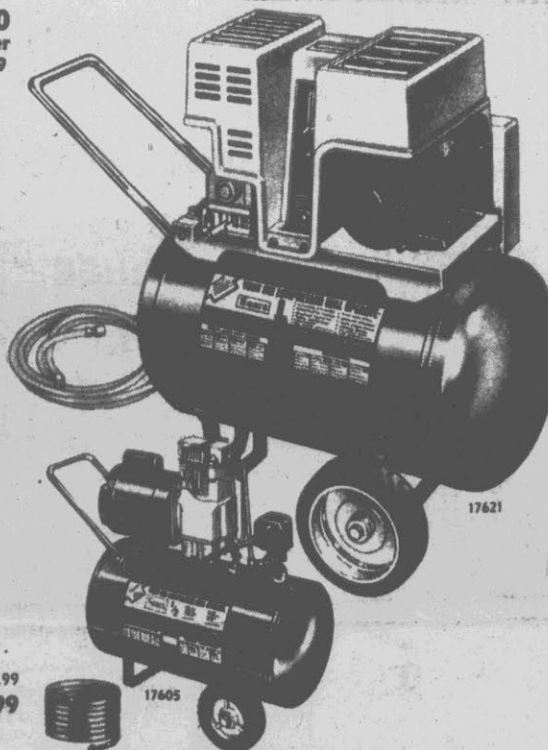

SAVE \$200

on Craftsman 1-HP air compressor

Regular \$549.99

349⁹⁹

Heavy duty compressor delivers 7.0 SCFM at 40 PSI, 100 PSI max. Has 12-gal. air tank, 15-ft. air hose. Safety shrouded.
Sale ends Oct. 23

SAVE \$50 on 1/2-HP direct-drive

Reg. \$249.99 **199⁹⁹**

Delivers 2.5 SCFM at 40 PSI, 90 PSI max. Has 7 1/2-gal. air tank, and 15-ft. air hose.

Sale ends Oct. 30

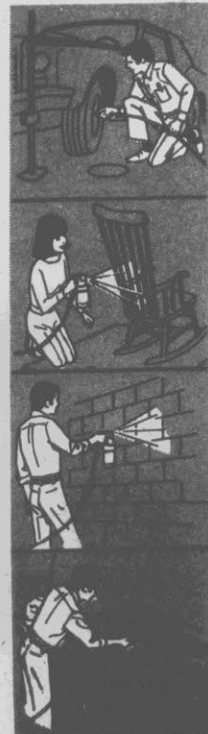

8555 15

**NATIONAL
HARDWARE
SALE**

Sears

SAVE \$5-\$6
on Easy Living® interior latex



Each flat or ceiling white
Regular \$15.99
9.99
gallon

Sears Best interior latex goes on smoothly, dries quickly, cleans up with just soap and water. Washable one-coat coverage in 23 colors.
\$16.99 Easy Living semi gloss **11.99 gal.**
For one-coat results, all Sears one-coat paints must be applied as directed

SAVE \$7
Weatherbeater®
exterior latex

Flat finish, reg. \$16.99
9.99 gallon
Sears Best exterior latex covers in one coat. 50 non-yellowing colors.
\$18.99 Satin finish. . . . **11.99 gal.**
Sale ends Oct. 23

1/2 PRICE
One-coat interior
latex paint in
14 great colors

Flat or ceiling white
Semi gloss
Reg. \$9.99 **4.99** gal.
Reg. \$10.99 **5.49** gal.

Choose our low-priced interior latex for washable one-coat coverage in 14 colors. Easy soap and water clean-up.

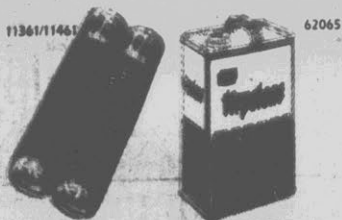

**Roller covers:
buy 1, get 1 FREE!** **\$5 OFF Tropolene
paint thinner**
Reg. \$3.49 each **3.49** pkg of 2
Reg. \$10.99 **5.99** gal.

You can count on **Sears**
SEARS ROEBUCK AND CO.

Satisfaction Guaranteed or Your Money Back

SHOP YOUR NEAREST SEARS RETAIL STORE

NC: Burlington, Charlotte, Concord, Durham, Fayetteville, Gastonia, Goldsboro, Greensboro, Greenville, Hickory, High Point, Jacksonville, Raleigh, Rocky Mount, Wilmington, Winston-Salem, Shelby
SC: Columbia, Florence, Myrtle Beach, Rock Hill
VA: Danville, Lynchburg, Roanoke

Supplement to
• BURLINGTON Times Observer • CHARLOTTE Observer • COLUMBIA State & Record • CONCORD Tribune and Cabarrus • DANVILLE Register & Bee • DURHAM Herald & Sun • FAYETTEVILLE Times & Record • FLORENCE Morning News • GASTONIA Gazette • GOLDSBORO News-Argus • GREENSBORO Daily News & Record • GREENVILLE Reflector & Shopping Guide • HICKORY Record • HIGH POINT News • RALEIGH News • ROCK HILL News • ROANOKE News • WILMINGTON Daily News

8555

PULL OUT THIS SECTION

Fall Harvest of

SALE STARTS WED., OCT. 13;
Ends Sat., Oct. 16, unless otherwise specified.
Most items at reduced prices.

Sears

VALUES

25% OFF
Soft and Pretty
Ah-h Bras

Natural Cup **7.49**
Regular \$10

Select Pretty Natural or Lite 'n'
Lacey styles. Sale ends Oct. 23.
\$10.50 Contour Cup... **7.85**

30% OFF Very
Impressive Panties

SAVE \$2.01 **4.49**
Regular \$6.50

Antron® III-nylon in white
and assorted colors.
Choose briefs, bikinis or
hip-huggers. Package
of 3. Thru Oct. 23.
\$7.50 Extra Size Briefs... **5.19**

**SEARS
SUPER
VALUES**

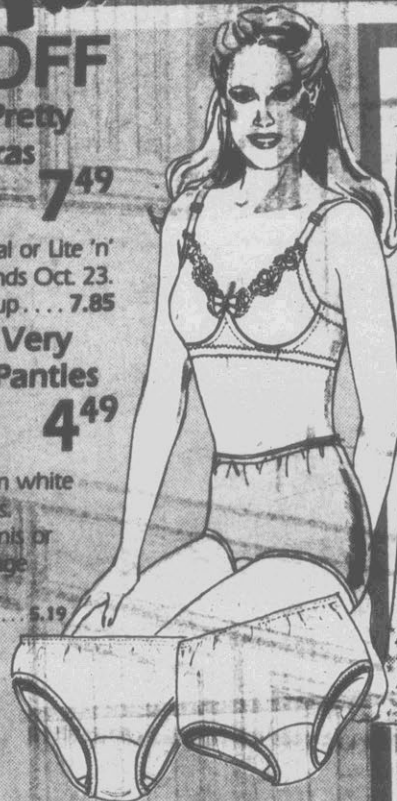

SAVE
35% to 39%
INTRODUCTORY SALE
Misses' Flannel Nightwear

**SEARS
SUPER
VALUES**

Price will be \$9
after October 18

5.47
each

A harvest of savings awaits you in our Lingerie
Department. Choose from our variety of long and
short gowns, pajamas and footed pajamas - all at
this great low price. And all are in cotton flannel for
cozy, warm nights.
Women's Sizes will be \$10 after Oct. 18... **6.47**

Sears Pricing Policy... If an
item is not described as reduced
or a special purchase, it
is at its regular price.
A special purchase, though
not reduced, is an
exceptional value.

SAVE 25%

Cling-alon®
Hosiery
SALE

25% OFF

Hurry in save on your
favorite styles and colors.
We have pantyhose,
stockings, Thi-Tops® and
knee-highs... all reduced
25%. Thru Oct. 23.

Ask about
Sears Credit Plans

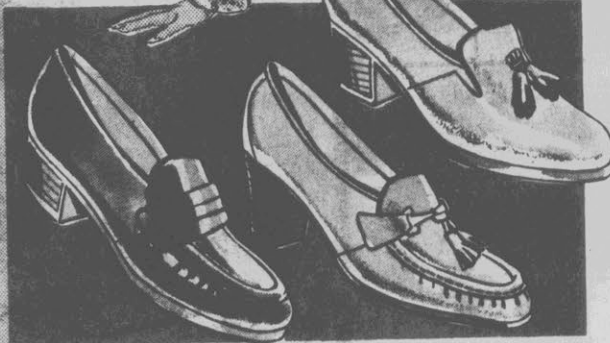

SAVE \$10 Genuine Leather
Super Soft Shoes for Ladies

Regular \$29.99

19.99
pair

Step out in comfort and style with Super Soft shoes.
All styles have long-wearing leather uppers, soft
cushioned insoles and a hidden elastic gore for fit.
Sale ends October 23.

Sears

Sears



Fall Harvest of Ladies' Fashion **VALUES**

SPECIAL PURCHASE
Fall Fashion Begins with
Misses' Soft Sweaters

ONLY

6⁹⁹ each

While
Quantities Last

Harvest a closet full of cardigans and pullover sweaters for the cool days ahead. And our terrific low price lets you pick several in the season's top colors and styles. In Misses' sizes S,M,L

In Our Sportswear Department

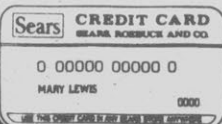

Apply Today

You Can Apply for an Account by Phone.

Call Toll Free 1-800-323-2780

Ask for Operator 10.

Good Nationwide - No Annual Fee

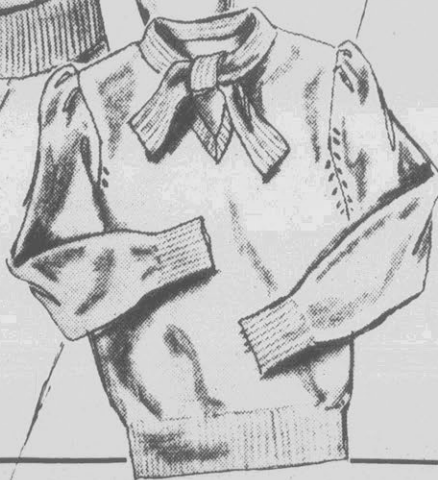

SAVE 30% to 33%
Ladies Plush Velour Tops and
Corduroy Jeans from
the Budget Shop

Tops
Regular \$9.99

6⁹⁹ each

Jeans
Regular \$11.99

7⁹⁹ each

Plush velour tops come in a harvest of rich, fall colors. Cotton and nylon crews and V-necks in sizes S,M,L

Pinwale corduroy jeans of cotton boast tiny trouser-pleats at waist. Fall deeps and neutrals in Misses' sizes.

Sears

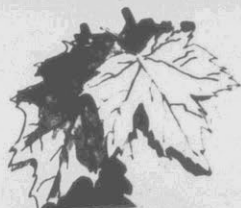

Fall Harvest of
Men's Fashion

VALUES

25%-33% OFF

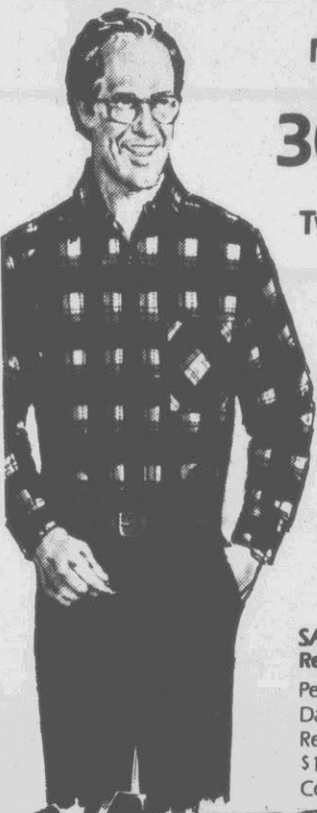

National Work
Clothes SALE

30% OFF
Flannel Shirts
Twill Work Pants

Flannel Shirt

SAVE \$3.40
Regular \$8.99 **5⁵⁹**

Perma-Prest® comfortable,
easy-care shirt of cotton
and Kodel® polyester.
Men's sizes S-XL
\$8.99 Long Sleeve
Chambray Shirt of
Polyester and
Cotton **6.99**

Work Pants

SAVE \$5.50
Reg. \$15.99 **10⁴⁹**

Perma-Prest® twill pants of
Dacron® polyester and cotton.
Regular and full fit sizes.
\$13.99 Long Sleeve Polyester/
Cotton Twill Shirt **9.99**



SAVE \$4 on Men's Classic
Crews and Sporty V-Necks

V-Neck **7⁹⁹** Crewneck **8⁹⁹**
Regular \$11.99 Regular \$12.99

Cozy, easy-care sweaters of 100% acrylic are just perfect
for keeping warm this fall. You'll find all the fashion colors
in sizes S-XL. And they're machine wash, tumble dry.

SAVE \$4 on Men's
Thumbs-up™ Corduroys

10⁹⁹ pair
Regular \$14.99

This harvest season brings favorite fall colors in easy-care
cotton and polyester corduroy jeans. Back yoke, styling.
Jeans fit.

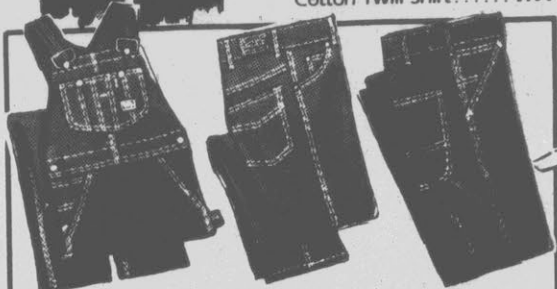

SAVE \$5 Perma-
Prest® Overalls

Cotton and
Kodel® polyester
denim. Reg. \$19.99
..... **14.99 pair**

SAVE \$6 Roebucks®
Jeans

Men's All-cotton
denim jeans. Reg.
\$17.99..... **11.99 pair**

SAVE \$4 Perma-
Prest® Jeans

Cotton and
Kodel® polyester
denim jeans. Reg.
\$14.99.... **10.99 pair**

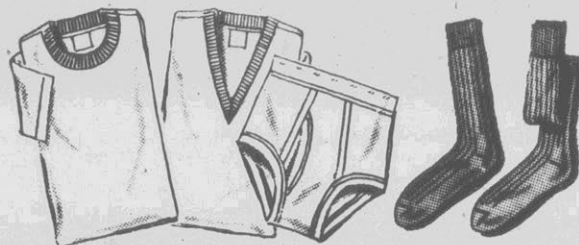

SAVE 25% Men's
Cotton Underwear

Regular \$8.99 **6⁶⁹** pkg. of 3
T-shirt, V-neck or briefs in
packages of 3.

SAVE 25% Men's
Socks

Regular \$1.99 **1⁴⁹** pair
Slack-length casual socks.
\$2.50 Over-the-calf socks... **1.79 pr.**

SAVE \$10

Wearmaster® Work Shoes for Men

Moc Oxford
Regular \$39.99

29⁹⁹ pair

Service Shoe
Regular \$44.99

34⁹⁹ pair

A harvest of savings awaits you in our Wear-
master® non-marking work shoes. Non-marking
polyurethane soles resist gas, oil and grease. Full
grain leather upper. Cushioned insoles. In popular
men's sizes.

\$42.99 Steel Toe Oxford **32.99 pair**

Ask about Sears Credit Plans



Full 9-Month Warranty on Soles and
Heels of Wearmaster® Work Shoes
If the sole or heel of the work shoe wears
out within 9 months of the date of
purchase, return the pair of shoes and
Sears will replace the shoes free of charge.
This warranty does not apply to the
upper portion of the shoes.

Sears



Fall Harvest of STOREWIDE VALUES



WE PLAY FOR KEEPS

Sears TELE-GAMES™

Star Raiders shown, sold separately

SAVE \$25

Sears Video Arcade

Regular \$159.99

134⁹⁹

Challenge family, friends or computer to fast-paced games of daring challenge. Target Fun game cartridge included. Plays Atari-compatible games. Thru Oct. 23.

\$189.99 Video Arcade II..... 159.99

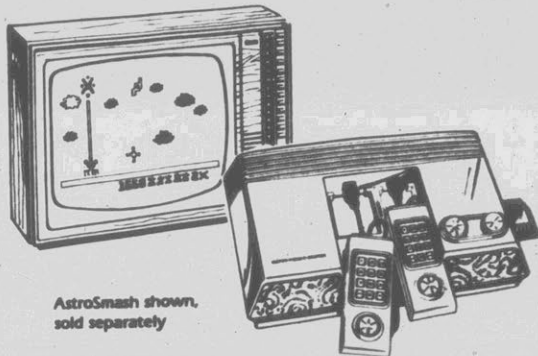

AstroSmash shown, sold separately

SAVE \$50

Super Video Arcade

Regular \$269.99

219⁹⁹

Realistic life-like animation, sophisticated game play, colorful graphics. Poker/Blackjack game cartridge included. Plays Intellivision cartridges. Thru Oct. 23.

Intellivoice 79.99



SAVE on Cartridges, too

Compatible with Atari, Video Arcade, and Intellivision

\$34.99 Space Hawks 29.99 \$34.99 Dungeons and
\$27.99 Berzerk 22.99 Dragons 29.99
\$24.99 Pinball 19.99
\$34.99 Video Cartridge Storage Center 24.99

SAVE ON FURNITURE FOR BABY

SAVE \$30

**Laura Lynn Crib,
Pine or Maple Color**

Regular \$129.99

99⁹⁹

Colonial-look crib with turned spindles in headboard and footboard. Single drop-side with kick-bar release.

\$49.99 Jenny Lind Crib Mattress 39.99

\$14.99 Jenny Lind Bumper Pad 11.99



SAVE \$50

**Pine or Maple Color
Chest or Dresser**

Regular \$199.99

149⁹⁹

Each

Each has a plastic laminated top. Dresser has 1-in. thick vinyl-covered pad.

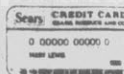

Ask about Sears Credit Plans

SAVE \$30-\$40

22-in. Steel Files with Lock

\$79.99, 2-Drawer \$119.99, 4-Drawer

49⁹⁹

79⁹⁹

Both have heavy-gauge steel frames, electrically welded for strength. Baked-on sand-color enamel finish. Cam-type lock with two keys. Nylon rollers.

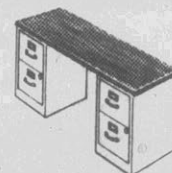

Desk Top fits Two Cabinets
Vinyl-covered wood.
Woodgrain finish.

Thru Oct. 23
Reg. \$44.99 **27⁹⁹**

\$19.99 Shelf Top 12.99
\$34.99 Desk Extension ... 20.99

Office furniture not available in Florence, Greenville, Jacksonville or Rock Hill.



SAVE \$30

Bold-Color File

Reg. \$79.99

49⁹⁹

22-in. steel. Enamel finish in 6 colors. Thru Oct. 23.

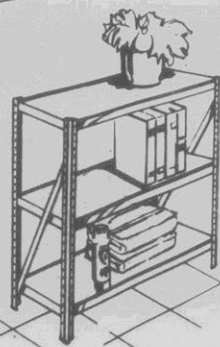

SAVE \$7

3-Shelf Unit

Reg. \$17.99

10⁹⁹

30 x 30 x 12-in., Steel. Colors to match files. Sale ends Oct. 23.



SAVE \$60

Scholar Typewriter

Regular \$259.99

199⁹⁹

Keyboard correction. 12-in. wide carriage.
\$399.99 Corrector Typewriter 319.99



SAVE \$20

Desk-Top Printer

Reg. \$64.99

44⁹⁹

10-digit print/display. 3-key memory. Thru Oct. 16.
\$89.99 Desk Printer 59.99

Sears



Fall Harvest of SPORTING GOODS VALUES



SAVE \$20

Free Spirit® 10-Speed Racers for the Family

Regular \$119.99

99⁹⁹

24-in. or 26-in. sleek red racer for men or women. Dual position side-pull brakes. Stem-mounted shifter, blackwall tires, rat trap pedals. Thru Oct. 16.

Bikes Partially Assembled.

Ask about Sears Credit Plans



SAVE \$5
Pulley System
Attaches to
weight bench.
Reg. \$29.99 **24⁹⁹**

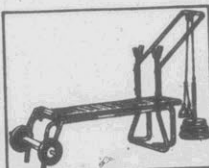

SAVE \$55

ON BENCH & WEIGHTS

\$30 OFF Weight Bench

Heavy-duty 600-lb. capacity bench (user plus weights). Leg lift, 5 position incline back. Thru Oct. 16.

Reg. \$89.99

59⁹⁹

\$25 OFF Weight Set

132-lb., 14 polyethylene-encased discs. 72-in. barbell bar, 2 dumbbell bars (18-in.). Training book.

Reg. \$59.99

34⁹⁹

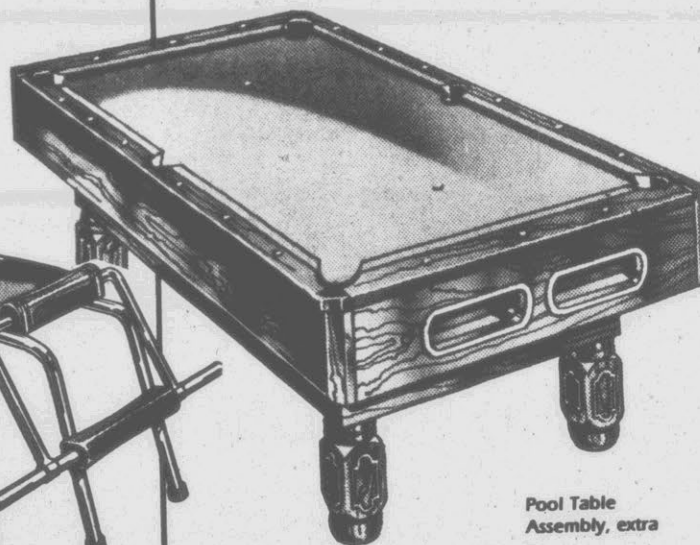

Pool Table Assembly, extra

SAVE \$150

8-Ft. Brynwood Steel-Frame Pool Table

Regular \$549.99

399⁹⁹

5-in. thick honeycomb bed, topped with 10½-oz. wool and nylon bed cloth. Sturdy construction with four cross supports. Elegant wood-grain finish and antique-look details.

\$849.99 Slate-Top, 8-ft. Sherbrooke Table..... 599.99



SAVE \$20

20-in. BMX Bike

Reg. \$109.99 **89⁹⁹**
Wishbone style racing fork. Knobby tires. Not for stunting.



SAVE \$30

20-in. Wheel Cycle

Reg. \$109.99 **79⁹⁹**
Dual independently adjustable handle-bars. Quick release clamps, adjustable tension.



SAVE \$20

Jog-N-Tramp

Reg. \$99.99 **79⁹⁹**
Rebound exerciser great for circulatory system, toning.



SAVE \$2 EA.

Warm-Up Clothes

Reg. \$8.99 **6⁹⁹**
Choose sweatshirt or pull-on pants in choice of colors.



SAVE \$6

Warm-Up Suits

Reg. \$29.99 **23⁹⁹**
100% acrylic knit for men or women. Choice of colors.



SAVE \$20

Table Tennis Table

Reg. \$99.99 **79⁹⁹**
Cradle-style for play-back. 3/4-in. top. Steel apron. Accessory Set..... 19.99

Sears

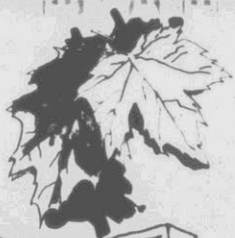

Fall Harvest of **VALUES** HOME FASHIONS

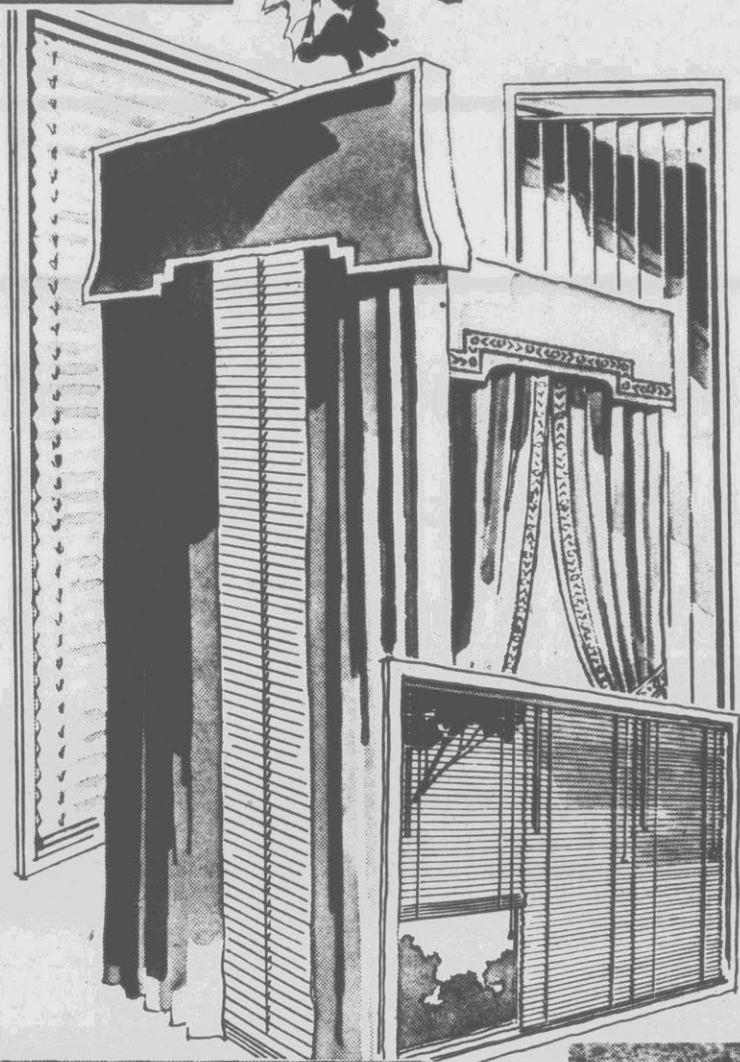

CALL or Visit our Custom Shop Today and . . .

SAVE 30%-40%

on Selected Custom Blinds,
and Custom Drapery Fabrics,
plus **FREE LINING** with the
purchase of any custom drapery fabric!

Right Now — when you purchase any custom drapery fabric, insulating polyester lining is yours **FREE!** SAVE 30% on over 500 beautiful fabrics including prints, sheers, antique satin and more.

SAVE 40% OFF the regular price of selected custom blinds in hundreds of fashionable colors and finishes. Shop in the comfort of your own home with a Sears Custom Decorator today. Don't miss this fabulous **SAVINGS** during our Fall Harvest of **VALUES**.

Sale ends October 23



We make house calls

CALL SEARS NOW...
Our custom decorator will help you make the right choice for your home. In your home and give you our 68-page Decorating Ideas Book, free!



Not available in Greenville, Rock Hill

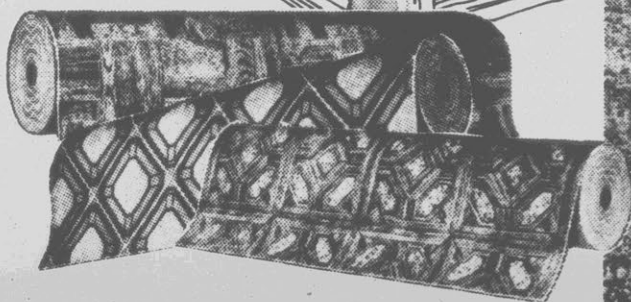

SAVE on ALL No-Wax Vinyl Floors From Sears

Choose from a wide selection of floor coverings in over 100 patterns and colors, including Armstrong Solarian. Sale ends October 30.

\$5.99 Cushionflor® 4.49 sq. yd.
\$7.49 Cushionflor® 5.49 sq. yd.

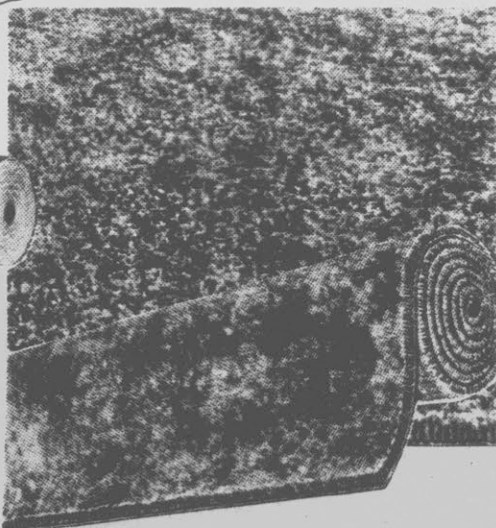

Carpet and flooring not available in: Concord, Darville, Goldboro, Greenville, Rock Hill

SAVE \$4

Per Sq.Yd. on Nylon
Plush and Sculptured
Carpets from Sears

YOUR CHOICE
Regular \$12.99

8⁹⁹ sq.yd.

Andrea Preview. Delicately sculptured nylon pile carpet in vivid tone-on-tone colors.
Twilight Shadows carpets are made of subtly shaded nylon plus pile. Tone-on-tone colors.

Sale ends October 30

Cushion and Installation available



Telephone Shopping is so easy . . . CALL SEARS TODAY!

Shop now for hundreds of **VALUES** in our new Supplement
Stop by our catalog desk today or phone in your order.

Sears

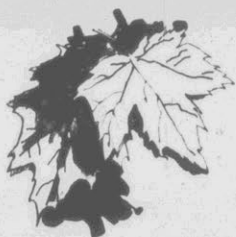

Fall Harvest of HOME FASHION

VALUES

SAVE 20%-30% on Diane Von Furstenburg® Bed and Bath Fashions!

Pamper yourself with extra absorbency and thickness that make these our finest cotton and polyester towels in solid colors.

- \$6 Hand towel..... 4.79; \$3 Washcloth..... 2.39
- \$13 Bath rug..... 9.99; \$8 Lid Cover..... 6.39
- \$13 Tank Cover..... 9.99

Regular \$11

7⁶⁹

Bath Size

SAVE 33% on Twin Sheets

Choose from Colormate solid or plaid sheets and Danielle sheets. All of easy care fabric. Machine washable.

- \$10.99 Full size all three styles..... 8.99
- \$15.99 Queen size..... 12.99
- \$8.99 Standard Pillowcase..... 7.49

Regular \$8.99

5⁹⁹

Twin Size



25% OFF Twin Prelude Blankets

Automatic. Of durable blend of polyester and acrylic. Lighted dial control. Reg. \$39.99

Other sizes now on sale at similar savings

29⁹⁹

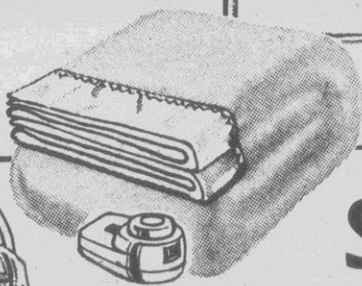

SAVE 20%-27% on Quilted Bedspreads and Draperies

Spread the word... save now on your choice of these Perma-Prest® quilted bedspreads of cotton and polyester or polyester, rayon with soft polyester fill. Choose florals, stripes or solids. Machine washable. Thru Oct. 18.

Twin, Reg. \$36.99

26⁹⁹

each

- \$39.99 Full Size, Your Choice..... 31.99 each
- \$49.99 Queen Size, Your Choice..... 39.99 each
- \$59.99 King Size Contempo or Windwood..... 46.99 each
- \$26.99 48x84-in. Drapery, Contempo or Windwood..... 19.99 pair
- \$31.99 48x84-in. Drapery, Medley..... 23.99 pair

Ask about Sears Credit Plans

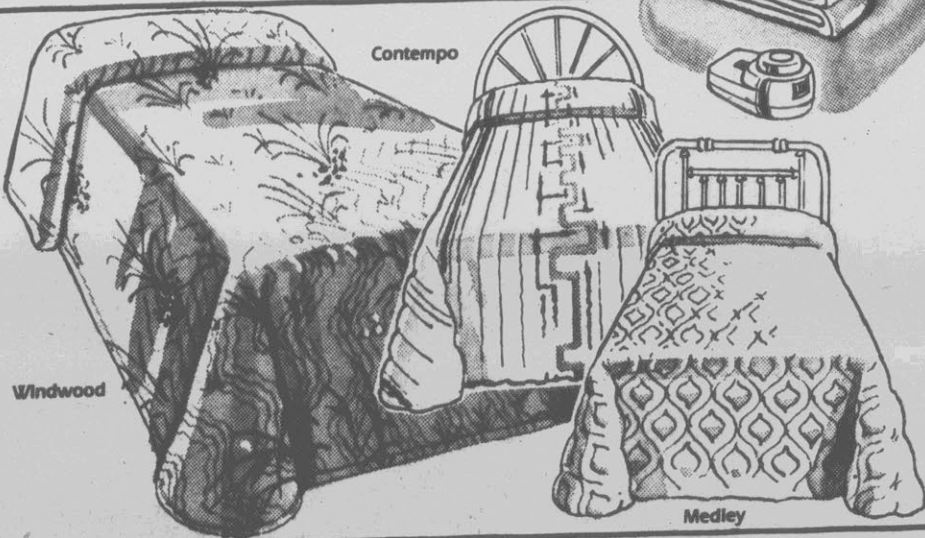

10% OFF any '82 Holiday Wish Book® order

of \$75 or more now through October 19. 648 pages of great gift ideas — toys, cameras, clothes, video products and much more! Call Sears Telephone Shopping or visit your nearest Catalog Desk. ONLY 7 DAYS LEFT!

Sears

Fall Harvest of HOME FASH

VALUE

\$150-\$200

Comfortable Sofas and Sofas

YOUR CHOICE
SOFAS

Regular \$549.99-\$599.99

39



A. **Woodville** contemporary wood trim sofa and expert craftsmanship for fresh appealing look. Save during our Harvest Sale. \$749.99 Queen sleeper ... **549.88**; \$549.99 Demi ... **369.88**

B. **Karat II** sofa with contemporary styling, looks as well as luxurious comfort. Save during our Harvest Sale. \$699.99 Queen sleeper ... **499.88**; \$549.99 Demi ... **369.88**

C. **Ashcroft I** is colonial styled sleeper with attractive pillows. For that warm, cozy look. Save during our Harvest Sale. \$649.99 Queen sleeper ... **499.88**; \$449.99 Demi ... **349.88**

D. **Tristan 82-in.** sofa features a colorful floral cotton upholstery cover. Save during our Harvest Sale. \$699.99 Queen sleeper ... **499.88**; \$549.99 Demi ... **369.88**

Furniture not available in: Concord, Danville, Goldsboro, High Point

20%-33% OFF

SAVE 20% on Selected Table Lamps

Choose from Settler's Trail brass-plated or solid pine sculptured lamps. Save today.

Reg. \$49.99

39⁹⁹ each

33% OFF 20-pc. Stoneware Sets

Berry Band. Goes from microwave-to-table-to freezer. 20-pc. set. Thru Oct. 23.

Reg. \$44.99

29⁹⁹

Strawberries 20-pc. set is dishwasher safe and microwave safe. Thru Oct. 23.

39⁹⁹
Reg. \$59.99

Lighting and Dinnerware in larger stores only

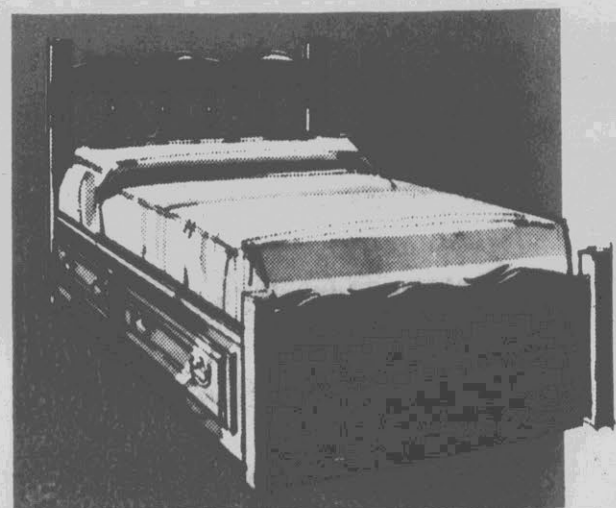
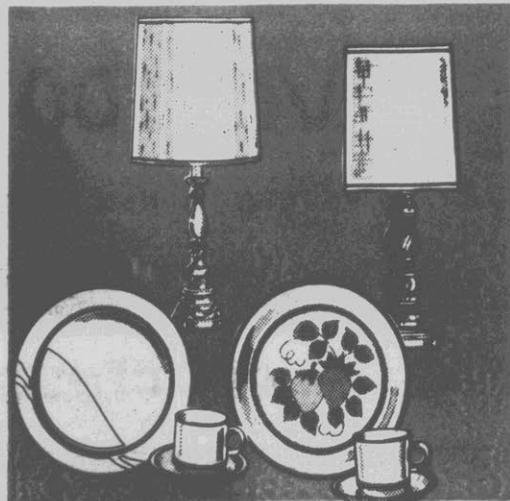

Fu
sch
sel

SHIONS SPECIAL EDITION ELEGANCE

ES OFF

Sofa Sleepers

99⁸⁸ each

sofa has enduring lines
 and pleasing look. Thru Oct. 23.
 \$469.88; \$379.99 Chair ... 269.88

ing, provides attractive
 e today, thru Oct. 23.
 \$399.99 Demi ... 369.88

attached back and arm
 ends Oct. 23.
 \$449.88; \$319.99 Chair ... 279.88

coral print quilted 100%
 Harvest of Values, thru
 \$469.88; \$299.99 Chair ... 239.88

High Point, Greenville, Rock Hill

bedding with important quality features found
 in our more expensive twin \$199.99 Elegance...
 that's \$70 less!

SPECIAL PURCHASE **129⁸⁸**
 Twin Innerspring, polymeric and polyurethane foam mattress or box springs

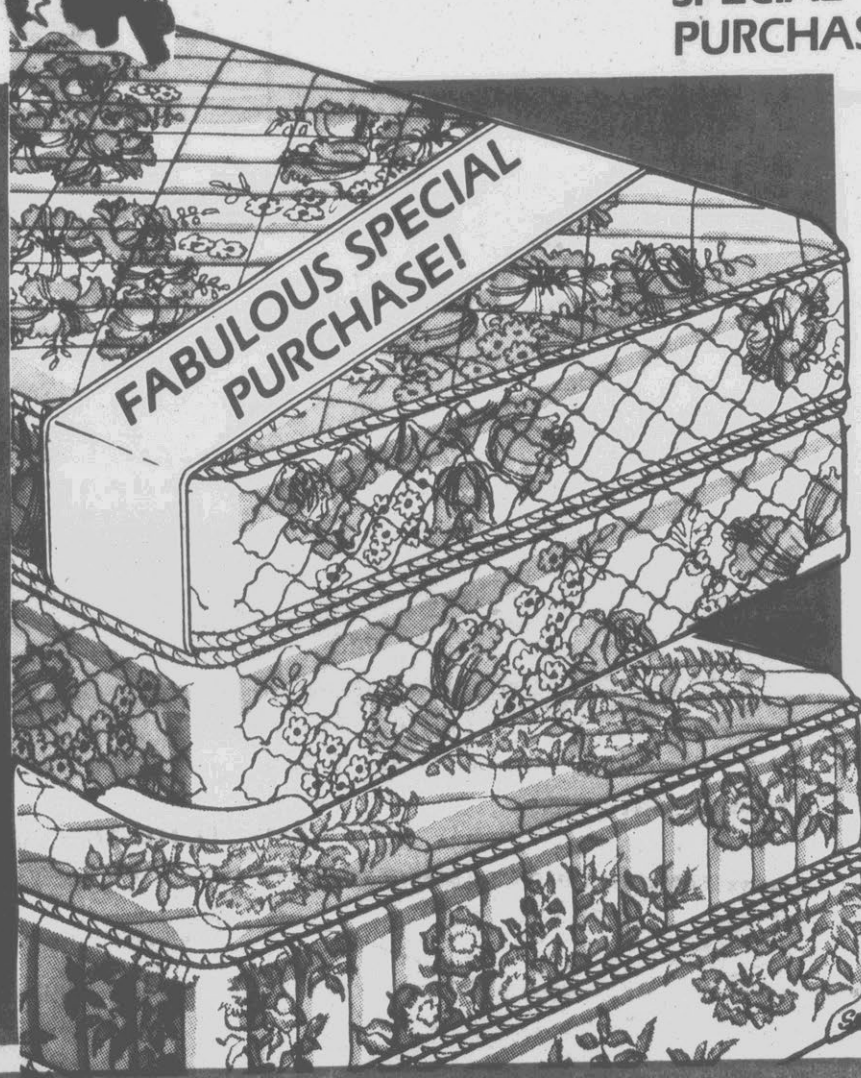

- Both sets have mattress covers treated with Scotchgard® Brand Fabric Protector
- Both sets in a choice of 2 constructions: laminated polymeric 297-coil innerspring or 6½-in. and polyurethane foam mattress
- Only the cover ticking is different

Full size mattress or box spring	179.88
Queen size bedding set	499.88
King size bedding set	599.88

While Quantities Last

SAVE \$100-\$200
 Sears Supreme Bedding Sets

Reg. \$179.99, Twin Innerspring polyurethane foam mattress or box spring	99⁸⁸ each piece
Choice of twin size 260-coil innerspring or 6½-in. laminated Serofoam polyurethane. With matching box spring. Thru Oct. 23.	
\$249.99 Full mattress or box spring	169.88
\$599.99 Queen size set	449.88
\$749.99 King size set	549.88

Bedding is not in: Concord, Greenville, High Point, Rock Hill

SAVE \$100

Mate's Storage Bed

199⁸⁸

Regular \$299.99

Two roomy drawers are a great feature of this versatile twin size nonbunkable bed. Hardwoods and wood products. Maple or pine finish.

Furniture is inventoried in our distribution center and will be scheduled for pick up or delivery. Delivery is not included in selling prices.

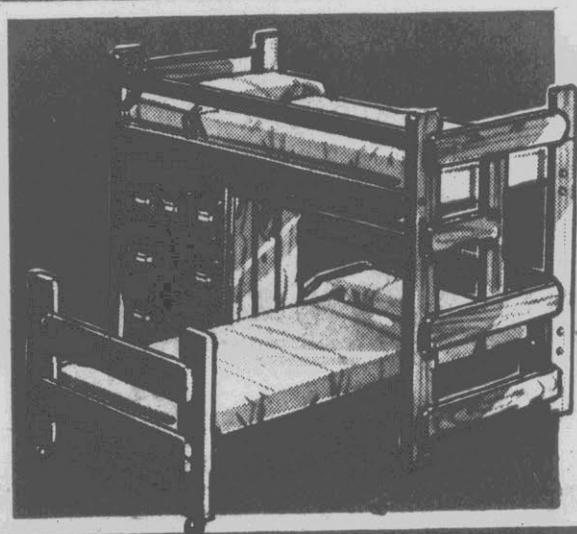

SAVE \$100

Brawny Crews Quarters Bed

Regular \$399.99

299⁸⁸

Twin size. Has lots of storage space for your teen. Of sturdy pine construction with built-in ladder and guard rail. With 2 mattressboard foundations and 3-dr. chest. Thru Oct. 23.

Shop Sears for all your Home Fashions

Sears



Fall Harvest of
KENMORE®

VALUES

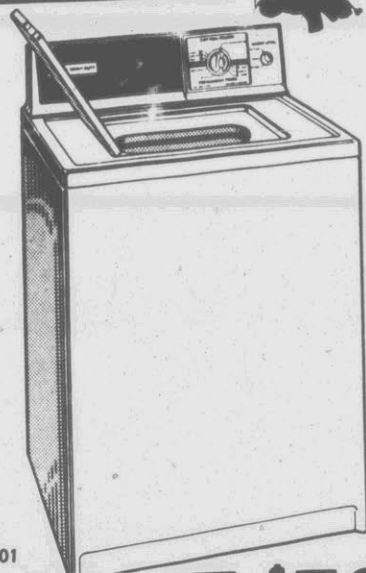

21201

SAVE \$50
Large-Capacity Washer
299⁹⁵

Reg. \$349.95

2 cycles, including permanent press. 3 pre-set water temperature combinations. 3 water levels to match water to size of load.

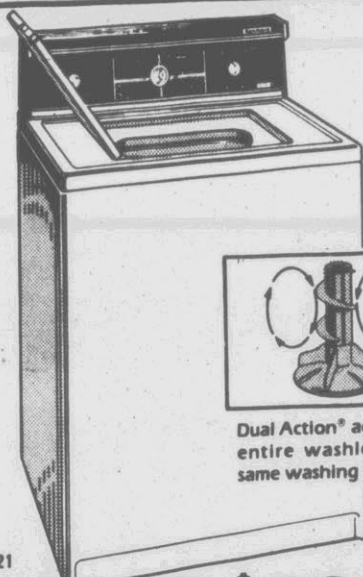

21721

SAVE \$100
6-Cycle Kenmore Washer
399⁹⁵

Reg. \$499.95

Dual-Action™ agitator for uniform cleaning. 5 water temperature combinations and water levels. Thru Oct. 30.



Dual Action® agitator —
entire washload gets
same washing action!

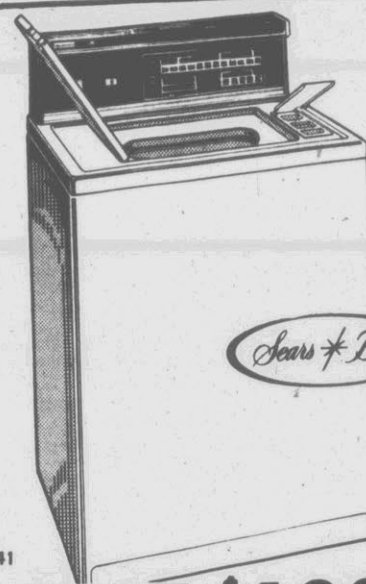

21941

SAVE \$100
Touch-Control Washer
599⁹⁵

Reg. \$699.95

Select fabric cycle and washing options at a touch. Exclusive Dual-Action® agitator. Infinite water levels. Thru Oct. 30.

Sears * Best

Sears Maintenance Agreements

- Tomorrow's Service at Today's Prices
- Sears Quality Care for Quality Appliances

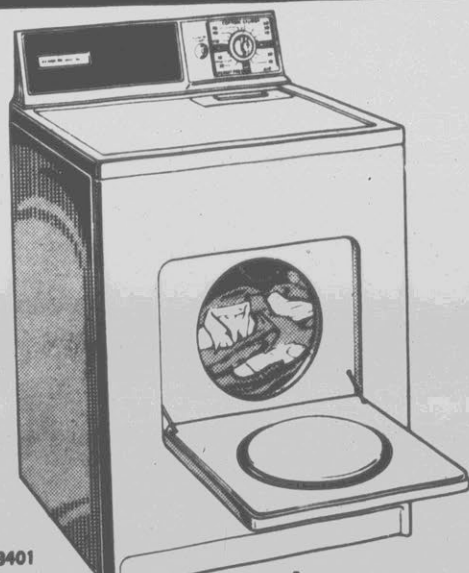

63401

SAVE \$30
3-Cycle Electric Dryer
249⁹⁵

Reg. \$279.95

Large capacity heavy-duty dryer with timed cotton/sturdy, permanent press and air-only cycles. Touch-up setting.

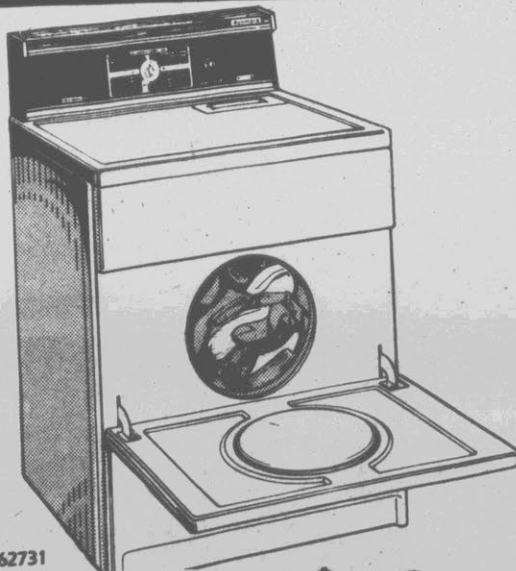

62731

SAVE \$50
Fabric-Master Dryer
299⁹⁵

Reg. \$349.95

Heat shuts off automatically when load is dry. Wrinkle Guard® feature and touch-up cycle. White. Electric. Thru Oct. 30.



61941

SAVE \$100
Lady Kenmore Dryer
399⁹⁵

Reg. \$499.95

Touch control matches proper temperature to fabric. Sensor feels moisture in clothes, shuts off automatically. Electric. Thru Oct. 30.

Large items such as appliances are inventoried in our distribution center and will be scheduled for delivery or pickup. Delivery not included in selling price.

Sears * Best

Dryer Power cords extra

Ask About Sears Credit Plans

Each of these advertised items is readily available for sale as advertised

Sears



Fall Harvest of **VALUES** HOME APPLIANCE

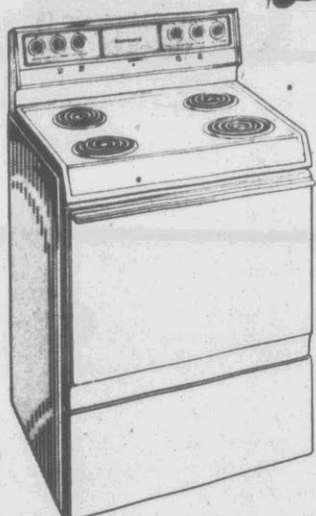

91011

BIG BUY

30-In. Kenmore Range

299⁹⁵

Sears Price

Porcelain-enameled exterior resists scratching. Lift-up cooktop with support rod, removable oven door, White. Power cord extra.

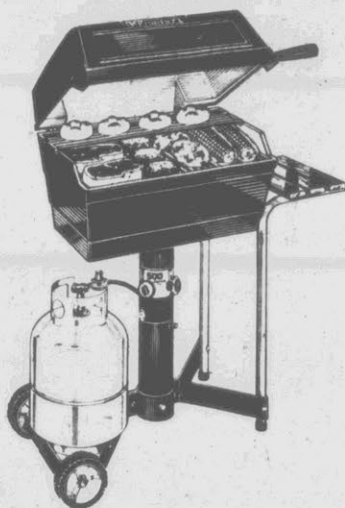

23536

Special Purchase

Kenmore Gas Grill Outfit

149⁹⁵

While Quantities Last

This gas grill has all the features of our model #23317 that sell for \$219.95. Plus a window and redwood side shelf. Matchfree ignition light instantly.

\$5 HOLDS MICROWAVE OVENS ON LAYAWAY UNTIL DECEMBER 15.



99896

SAVE \$180

Microwave with Memory

KENMORE
Reg. \$579.95

399⁹⁵

Cook a whole meal at one time. Three-stage memory lets you defrost, cook and hold warm. Has shelf and temperature probe. Sale ends Oct. 30.

Ask About Sears Credit Plans



63611

SAVE \$50

16.0-cu. ft. Refrigerator

499⁹⁵

Reg. \$549.95

12.2 cu. ft. fresh food section with twin crispers, 3.80 cu. ft. freezer. Magnetic door gaskets keep in cold air. Adjustable cold controls. White. Textured steel doors. Thru Oct. 23.

Large items such as appliances are inventoried in our distribution center and will be scheduled for delivery or pickup. Delivery is not included in selling price.

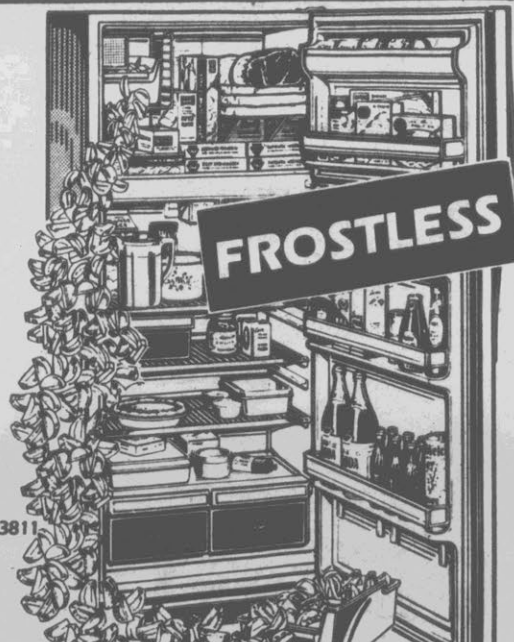

73811

SAVE \$100

18.0-cu. ft. Refrigerator

599⁹⁵

Reg. \$699.95

All-frostless 13.70 cu. ft. fresh food section, 4.30 cu. ft. freezer. Power Miser switch, magnetic door gaskets help save energy. Twin crispers. Ice maker hook-up extra. Thru Oct. 30.



61431

SAVE \$100

16.0-cu. ft. Refrigerator

399⁹⁵

Reg. \$499.95

All-frostless... 12.20 cu. ft. fresh food section with twin crispers, 3.80 cu. ft. freezer. Snug-fitting magnetic door gaskets keep in cold, help save energy. Thru Oct. 16.

Each of these advertised items is readily available for sale as advertised

Sears



Fall Harvest of **VALUES**

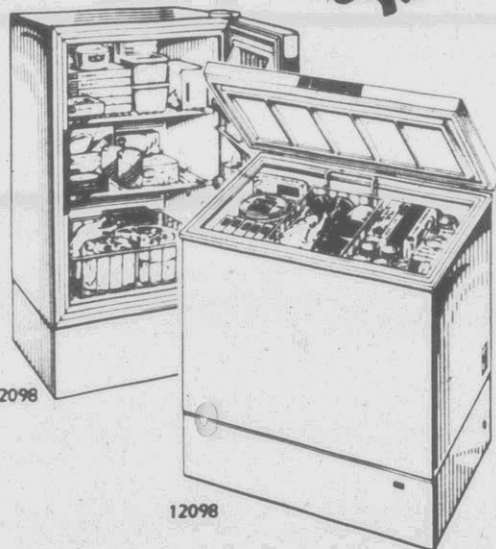

22098

12098

SAVE \$60

Chest or Upright Freezer

Reg. \$359.95
YOUR CHOICE

299⁹⁵

Thinwall foam insulation keeps in cold, saves space. Power signal light, key-eject lock and clean back on chest or upright model. Thru Oct. 23.

Ask about Sears Credit Plans

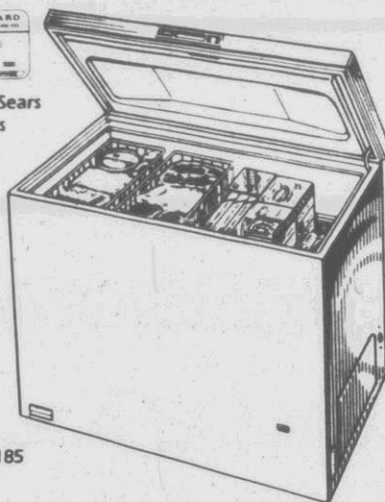

12185

SAVE \$70

15.1-cu. ft. Chest Freezer

Reg. \$569.95

499⁹⁵

Flash Defrost® feature and lighted Dyna-White epoxy-finish Spacemaster® interior. Key-lock and Power Signal light. White textured steel lid, cabinet. Thru Oct. 30.

\$5 HOLDS MICROWAVE OVENS ON LAYAWAY UNTIL DECEMBER 15

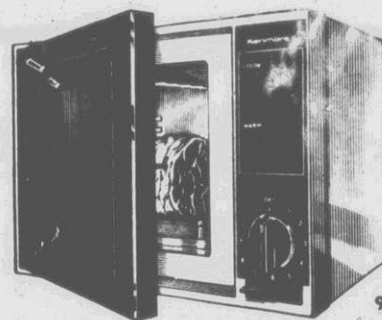

99021

SUPER BUY

Compact Microwave Oven

\$199

Sears Price

Compact 0.5-cu. ft. oven is great for kitchens with limited space. 10-minute timer lets you cook and defrost quickly. Low price... buy now.

Large items such as appliances are inventoried in our distribution center and will be scheduled for delivery or pick-up. Delivery not included.

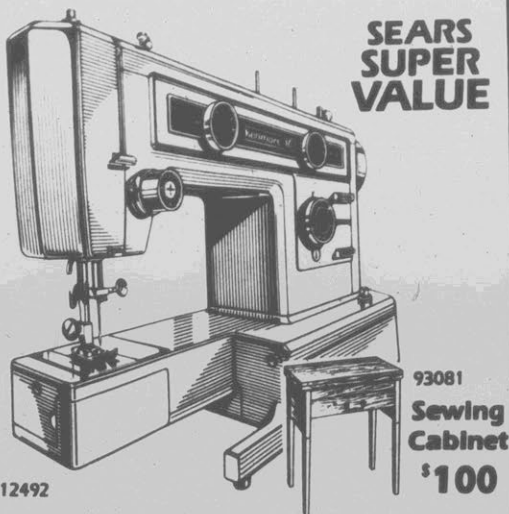

12492

SEARS SUPER VALUE

93081
Sewing Cabinet
\$100

SAVE \$60

10-Stitch Sewing Head

Reg. \$229.95

169⁹⁵

5 utility and 5 stretch stitches. Built-in buttonholer plus an attachment to sew a multitude of decorative circular patterns. Easily converts to a flatbed. Thru Oct. 30.

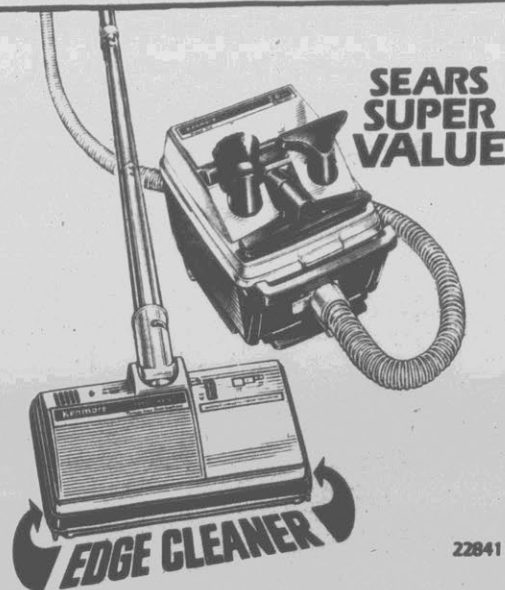

22841

SEARS SUPER VALUE

SAVE \$80

Kenmore® Power-Mate®

Reg. \$249.95

169⁹⁵

Strong 2.0 peak HP (.85 HP VCMA) suction, beater bar brush for deep down cleaning. Edge cleaning gets close to walls. Adjusts to 3 heights. Cord reel. Thru Oct. 30.

Each of these advertised items is readily available for sale as advertised. Ask about Sears Credit Plans.



B. 81551

SEARS SUPER VALUE

SCRUBBING ACTION

Power Spray Agitator
Reg. \$80 **\$70**

8199/81992

SAVE \$60

Steam-Type Carpet Cleaner

Reg. \$239.95

179⁹⁵

Sprays hot solution deep into carpets loosening embedding dirt. And instantly, it vacuums up dirt and solution. Dries quickly. Upholstery tool. Thru Oct. 30.

Sears



Fall Harvest of **VALUES** HOME APPLIANCE

SEARS SUPER VALUE

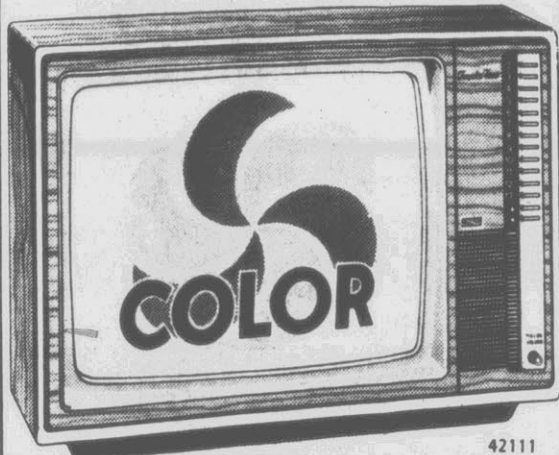

42111

SAVE \$110

Touch'n Tune Table TV

379⁹⁵

Reg. \$489.95

Big, 19-in. diag. meas. picture. Reliable electronic tuner with fast Touch n' Tune selection. Super Chromix® picture tube, One-Button Color. Thru Oct. 30.

BetaVision is designed to expand opportunities for your personal in-home TV viewing and not for any usage which might violate copyright laws.



5314

SAVE \$300

Video Cassette Recorder

499⁹⁵

Reg. \$799.95

3-day programmable VCR gives up to 5 hrs. per tape. BetaScan picture search, remote pause control. Touch controls, automatic rewind, timer. Sale ends October 30.



4340

4350

SAVE \$100

Console Color TV

599⁹⁵

Reg. \$699.95
YOUR CHOICE

Enjoy 25-in. diag. meas. picture! Reliable, accurate quartz electronic tune. LED channel readout, One-Button Color, sharpness control, cable TV jack. Thru Oct. 30.

Buy Now and be assured later of
Quality Service at Today's Prices

Sears Maintenance Agreements

**WE SERVICE WHAT WE
SELL... NATIONWIDE.**

Simulated TV reception



50421

SAVE \$20

Portable Black/White TV

79⁹⁵

Reg. \$99.95

12-in. diag. meas. picture. Reliable 100% solid-state chassis. Uses less electricity than a 30-watt light bulb. Quick-start picture tube. Carrying handle. Thru Oct. 30.



91917

SAVE \$70

Stereo, Cassette and 8-Track

149⁹⁵

Sears Super Value
Reg. \$219.95

Cassette play/record, 8-track play. Make your own cassettes by recording from AM/FM stereo, receiver and full-size record player. 2 speakers. Thru Oct. 30.

Ask About Sears Credit Plans

Large items such as appliances are inventoried in our distribution center and will be scheduled for delivery or pickup, delivery not included.

Each of these advertised items is readily available for sale as advertised.

SEARS SUPER VALUE

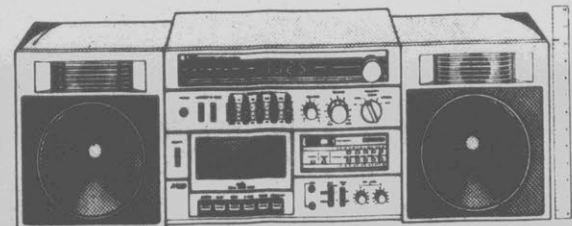

9240

SAVE \$100

10-watt Mini-Stereo System

199⁹⁵

Reg. \$299.95

AM/FM receiver has 5-band equalizer. Metal cassette deck. Thru Oct. 30.

Receiver drives 10 watts RMS per channel into 8 ohms from 80-20,000 Hz, with total harmonic distortion of not more than 1%.

Sears

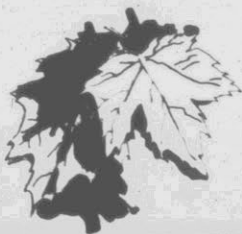

Fall Harvest of
AUTOMOTIVE

VALUES

SAVE \$18
on DieHard® car battery

54⁹⁹
with
trade-in

Regular \$72.99
Installation included

Fastest, most dependable starts of any Sears battery. 525 amps cold cranking power. Group 24. For most American-made cars, many imports. Sale ends October 30.



Limited warranty on Heavy-duty RT shock absorbers for as long as you own the car, including labor, if shocks bought installed.

SAVE \$7
on Heavy-Duty RT
Radial-Tuned Shocks

9⁹⁹

Reg. \$16.99

Radial-tuned comfort valve helps smooth ride with radial, bias ply and high pressure tires. Sizes for most cars and light trucks.

INSTALLED; Reg. \$21.99 14.99

Ask about Sears Credit Plans



Sears 30 Battery
Sears Price 34⁹⁹

DieHard RV
Marine Battery
Reg. \$72.99
Thru Oct. 30 62⁹⁹
with
trade-in



Monday thru Saturday

More Auto VALUES



Special Purchase
8-amp Battery Charger

19⁹⁹

ONLY
Helps keep your battery at peak starting power.
While Quantities Last



SPECTRUM
10W-40 Motor Oil

Reg. \$1.24 95^c qt.

For improved engine performance. Thru Oct. 23.



\$80 OFF Indash AM/FM
Stereo with Cassette and Dolby®

CLOSEOUT. Dolby® noise-reduction system. 14 watts power per channel. Auto-reverse cassette. While quantities last.

Was \$229.99
149⁹⁹

\$15 OFF Tri-axle Jensen speakers, Reg. \$99.99 84.99
\$5 OFF Kraco Speakers, Reg. \$39.99 34.99
Speakers on Sale Thru Oct. 23



SAVE \$20
Speed Control with Resume

Resume feature—resume pre-set speed after braking. Coast—lets you decrease pre-set speed. Installation extra. Sale ends Oct. 23.

Reg. \$99.99

79⁹⁹

Professional Engine Diagnosis

We'll set timing, adjust carburetor and perform engine diagnosis including scope analysis. Test and check hoses and fittings, wire and clamps, distributor cap, belts and filters. We'll then recommend only the parts and service you need. For most American-made cars.

Sears Price

19⁹⁹

VALUE... 2-Wheel Brake Job

Our trained specialists will inspect brake system install new disc pads or brake shoes, rebuild calipers or wheel cylinders, turn drums or rotors, install new front grease seals, clean and repack front wheel bearings. Flush brake lines and replace with heavy-duty brake fluid. Sears may decline to perform partial brake jobs if it appears in Sears judgement that additional work is needed for your brake system to function properly. Replacement of master cylinder, power booster, drum/rotor extra if needed.

Sears Price

69⁹⁹

For most American-made cars, many imports. Not in Shelby, Danville, Rock Hill, Rocky Mount

Sears

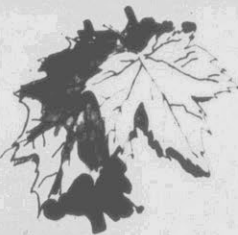

Fall Harvest of AUTOMOTIVE VALUES

SAVE 25%!

on steel belted radials

SuperGuard. Low rolling resistance helps save gasoline. Two steel belts for strength. Thru Oct. 30.



SAVE 30% on Belted Tires

Two fiber glass belts for strength and long wear. Polyester plies for smooth, comfortable ride. Thru Oct. 30.

SuperGuard 30	Regular price ea. whitewall	Sale price ea. whitewall	plus F.E.T.* each and old tire
A78-13	52.99	37.09	1.67
*D78-14	69.99	48.99	2.01
E78-14	70.99	49.69	2.08
F78-14	71.99	50.39	2.44
G78-14	75.99	53.19	2.45
*H78-14	77.99	54.59	2.66
G78-15	77.99	54.59	2.45
H78-15	78.99	55.29	2.66
L78-15	81.99	57.39	2.89

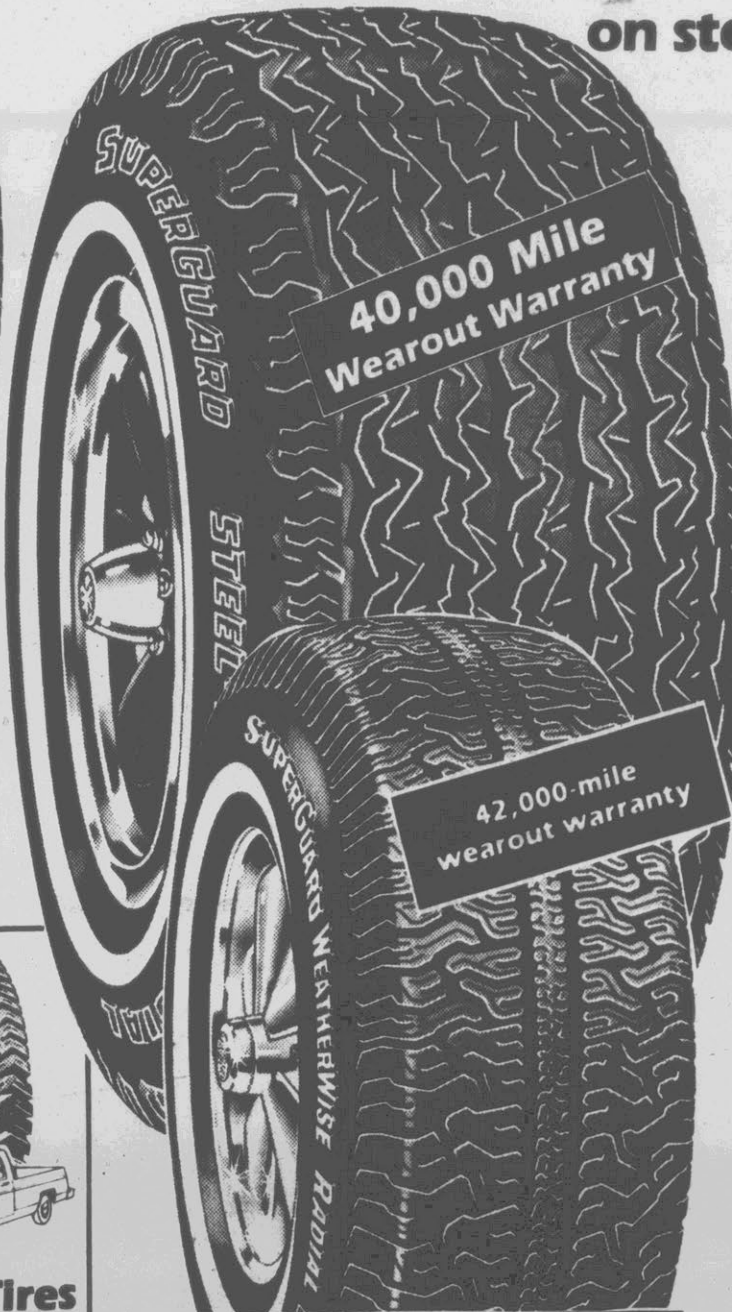

SuperGuard radial whitewall	May be substituted for	Regular price each	Sale price each	plus F.E.T. each and old tire
P155/80R12*	155R12	54.99	41.24	1.43
P155/80R13	155R13	59.99	44.99	1.53
P165/80R13	AR78-13	72.99	54.74	1.69
P175/80R13**	BR78-13	79.99	59.99	1.78
P185/80R13*	CR78-13	82.99	62.24	1.92
P185/75R14**	CR78-14	94.99	71.24	2.04
P195/75R14	D/ER78-14	99.99	74.99	2.18
P205/75R14	FR78-14	104.99	78.74	2.34
P215/75R14**	GR78-14	109.99	82.49	2.48
P205/75R15	FR78-15	109.99	82.49	2.47
P215/75R15	GR78-15	114.99	86.24	2.59
P225/75R15	H/JR78-15	119.99	89.99	2.78
P235/75R15	LR78-15	124.99	93.74	3.01

*Available in larger stores only**Not available in Shelby
Mounting and Rotation is Included

SAVE 25% on ALL-Season Radials

Has great grip on wet, dry, snow and ice. Low rolling-resistance helps save gasoline. Two steel belts and polyester plies add strength and long wear. Thru Oct. 30.

WeatherWise radial whitewall	May be substituted for	Regular price each	Sale price each	plus F.E.T. each and old tire
P155/80R12	155R12	59.99	44.99	1.39
P155/80R13	155R13	72.99	54.74	1.52
P165/80R13	AR78-13	82.99	62.24	1.67
P175/80R13		87.99	65.99	1.74
P185/75R13	BR78-13	87.99	65.99	1.92
P185/80R13	CR78-13	92.99	69.74	1.91
P185/75R14	CR78-14	98.99	74.24	2.04
P195/75R14	D/ER78-14	104.99	78.74	2.16
P205/75R14	FR78-14	109.99	82.49	2.30
P215/75R14	GR78-14	114.99	86.24	2.47
P205/75R15	FR78-15	114.99	86.24	2.42
P215/75R15	GR78-15	119.99	89.99	2.57
P225/75R15	H/JR78-15	124.99	93.74	2.73
P235/75R15	LR78-15	129.99	97.49	2.93

Ask about Sears Credit Plans



SAVE 25% Small-Car Radials

155R12 plus F.E.T. and old tire Reg. \$49.99 **37.49** plus \$1.35 F.E.T.

Other sizes also on sale.



Truck Tires

H78-15 Highway **72.99**
\$3.39 F.E.T.
H78-15 Traction, **76.99**
\$3.54 F.E.T.
10-15 Traction RV, **75.99**
\$4.30 F.E.T.

10% OFF INSTALLED Blown-In Insulation

- Helps save energy.
- By Sears authorized installers.
- Thru Oct. 23.



10% OFF INSTALLED Aluminum Guttering

- Custom made for your home.
- By Sears Authorized installers.
- Thru Oct. 23.



10% OFF INSTALLED Vinyl or Aluminum Siding

- Ends need for frequent painting.
- By Sears authorized installers.
- Thru Oct. 30.



Sears

Fall Harvest of **VALUES**
Family Outerwear



**SAVE
25%**

**Outerwear to Keep
Your Family Warm
This Winter
LAST FOUR DAYS**

SAVE 25%

**On Entire Stock of Jackets
and Coats for Little and
Bigger Boys and Girls**

SAVE 25%

**On Entire Stock of Jackets
and Coats for Misses and Juniors**

SAVE 25%

**Entire Stock of Warm, Winter
Outerwear for Men**

Ask about Sears Credit Plans

**SEARS
SUPER
VALUES**

Styles shown
are representa-
tive of Sears
assortment. Not all
styles and sizes
available in
all stores.