

Weather
Prospects of a foggy night,
mostly sunny Wednesday
with highs in mid-70s.

THE DAILY REFLECTOR

INSIDE READING
Page 5 — 4-year-term foe
Page 6 — Hunt in focus
Page 12 — Belushi's last
night

101ST YEAR NO. 64

GREENVILLE, N.C.

TRUTH IN PREFERENCE TO FICTION

TUESDAY AFTERNOON, MARCH 16, 1982

24 PAGES—3 SECTIONS

PRICE 25 CENTS

World Trade Award For Governor Hunt

By STUART SAVAGE
Reflector Staff Writer

Gov. Jim Hunt received the first annual World Trade Award Monday from the Coastal Plains chapter of the North Carolina World Trade Association.

Hunt, during his visit to Greenville, also presented a national energy award to Pitt Community College; listened to a review of the Pitt County Juvenile Services Restitution Program; briefly toured the facilities at the Eastern Carolina Vocational Center; video-taped a television announcement supporting world trade, and attended a reception in his honor sponsored by the Pitt County Democratic Women.

The World Trade Award was presented to Hunt by Bob Mills, Coastal Plains chapter president, at the organization's meeting at the Casablanca Restaurant.

"We at the association have begun this awards program to bring recognition to those who have done the most to promote world trade in North Carolina," Mills said. "In light of Governor Hunt's record, I think it is particularly appropriate that he has been selected as the first recipient of this honor."

East Carolina University, through its Regional Development Institute, helped establish the Coastal Plains chapter several years ago. Former ECU Chancellor Leo Jenkins and acting Chancellor John Howell were on hand for the presentation of the award to the governor.

Saying he was "very proud" to receive the award, Hunt emphasized "North Carolina has always been a world leader. I believe that North Carolina has just scratched the surface of its foreign trade potential."

Urging businesses in the state to "get involved" in world trade, the governor said "the whole world is out there," and pointed out that the award — a mounted world globe — "is symbolic of the kind of horizon the people of North Carolina have. We want to be the very best in the world."

Hunt pointed out that the yearly value of direct exports by state firms has more than doubled in the last five years, rising from \$2.2 billion in 1976 to more than \$4.5 billion in 1981. He also noted that in 1981, the state's manufacturers produce more than \$3.2 billion worth of goods that were eventually exported as parts of other products.

Foreign investments in North Carolina have also grown, according to Hunt. Since 1977, more than \$748 million — nearly three times the value of foreign investments during the previous 20 years — has been invested in new and expanding industry.

Hunt, as governor, has established North Carolina foreign trade offices in Japan; hired a full-time representative to promote the state's ports among Japanese and other Far East shipping lines; led foreign trade missions to the Far East and Europe, and was the first Tar Heel governor to visit mainland China while working to encourage that country's trade with state businesses.

Following the award presentation, Hunt taped a television announcement scheduled to be aired by ABC network affiliates across the state, promoting the World Trade Conference, scheduled for April 22-23 in Wilmington, during Export Imperative Week.

Earlier in the afternoon, after presenting Pitt Community College officials with a U.S. Department of Education award for excellence in research and training in the school's energy technology department, Hunt met with juvenile court counselors and others involved to review the Pitt County Juvenile Services Restitution Program.

Juvenile Court Counselor Eve Rogers, who explained the restitution program to the governor, said it is designed to increase the juvenile offender's sense of responsibility and accountability for his behavior; provide an opportunity to the

juveniles to begin learning basic skills; provide a means by which participants can contribute to the community; help deter juveniles from future involvement in delinquency, and serve as a means by which delinquents can offer at least partial compensation to their victims.

Ms. Rogers said juvenile participants "come under the umbrella of caring, responsible adults," who act as volunteer supervisors at worksites in the community.

The juveniles, she noted, work a minimum of four hours a week under the adult volunteer supervisors, who "listen to their needs, problems, interests and concerns."

The restitution program "benefits the victims" of their crimes, Ms. Rogers explained, because it allows the juveniles to earn money for "victim compensation" up to \$500.

Hunt was told that the program, started in January, now has 18 juveniles participating, along with 25 volunteers and nine worksites.

Hunt, praising the juvenile restitution program, said of such community-based alternatives — and programs such as the extended school program that allows students to work during the day and attend high school classes at night: "all of these things are to help young people ... be all they can be."

Hunt, who emphasized the "need to make restitution to the victims ... I believe in that very strongly ... (because) too often the victim is forgotten," said the restitution program provides "young people who make a mistake" an opportunity to "understand the mistake and make up for it."

The governor, saying "we spend so much time keeping young folks dependent on us," suggested, "Young people need to have a chance to do some things to help" themselves and others. "We need to make folks realize they can do things themselves," he said.

Saying "I'm proud of what you're doing," Hunt continued: "I urge the community to keep giving support ... Let's help our young people."

Hunt concluded his Greenville visit by attending a 5:30 p.m. to 7 p.m. reception at the Casablanca, sponsored by the Pitt

(Please turn to Page 8)



WORLD TRADE AWARD — Robert L. Mills Jr., senior vice president of Carolina Leaf Tobacco Co. and president of the Coastal Plains Chapter of the North Carolina World Trade Association, presents

Gov. Jim Hunt the chapter's first World Trade Award during a meeting in Greenville Monday. (Reflector Staff Photo by Stuart Savage)

Funding Plan For Rose High Structure

By JERRY RAYNOR
Reflector Staff Writer

A two-fold plan was approved Monday night by the Greenville School Board to assure availability of funding for an additional building at Rose High School to house an automotive mechanics and graphic arts program.

The plan, submitted by Superintendent Delma Blinson, is predicated on two steps. One is to prepare a budget amendment that would take \$30,000 from the current \$148,000 fund balance and appropriate it toward the estimated \$80,000 to \$85,000 cost of the proposed building.

The second step is to give Pitt County Commissioners a tentative capital outlay summary totaling \$335,850 for fiscal year 1982-83. From this tentative summary, the school board will ask the county to commit \$50,000 to \$55,000 needed to complete funding for the building.

Board members emphasized that the recommended \$335,850 outlay does not reflect the total capital outlay needs for the city schools, but does represent the system's most pressing needs. They said it also could provide a basis for county commissioners in considering the request for immediate funding assistance for the Rose High building.

Don McLane, director of vocational education, explained that the proposed building will provide 8,120 square feet to house the automotive program, the graphics shop, rest

rooms, storage space and other areas needed for the courses. Plans are, he said, to have school maintenance staff provide the major labor for the building's construction, with sub-contracts being let for work that cannot be accomplished by the maintenance staff.

One of the primary factors in seeking funds for the building is to effect a savings of \$8,000 annually now paid in rental fees for an automotive shop in Greenville. Dr. Blinson noted that, in his meeting with County Manager Reginal Gray and the county commissioners on Monday, he received the impression they looked with favor on the building proposal and the fact it would allow saving the annual rental cost.

A breakdown for the \$335,850 tentative capital outlay summary shows \$132,500 for facility construction and renovation; \$184,800 for replacement of furnishings and equipment; and \$18,500 for acquisition of vehicles.

In other matters:

•Two budget amendments were approved. Budget Amendment No. 2 of the State Public School Fund represents an increase of \$1,389 in additional state school funds received. Budget Amendment No. 12 of the Current Expense fund is for an increase of \$2,893 to provide funds to cover the supplement schedule fund for instructional services. The majority of this amount comes from an appropriation from the fund balance.

•Approval was given to a contract with John C. Proctor &

Co. to audit accounts of the Greenville City Schools. The contract, at an agreed fee of \$4,800, is for audit of all categories of school funds except federal funds, for which audits are carried out by federal auditors. The contract calls for an audit date of Oct. 31, 1982.

•A Pitt County Disaster Relief and Assistance Plan encompassing agreements on the part of the Greenville Board of Education was approved. The plan, formulated by Pitt County Fire Marshal Bobby Joyner, calls for the school board to permit the Red Cross to use selected schools as natural disaster shelters. It further stipulates that designated school staff members from each of the schools act as part of a staff operating the shelter; and an agreement to open the schools at any time day or night when requested to do so by Red Cross officials.

•Dr. Robert F. Ehinger, director of the Pitt County Health Department, has notified the schools that nursing services provided to the city schools must be curtailed "as it was last

(Please turn to Page 8)

Ordinance

The Pitt County Board of Commissioners, following a 2 p.m. public hearing Monday, gave approval to a "State of Emergency Ordinance" which gives broad powers to the chairman of the board to impose prohibitions and restrictions during a state of emergency in the county.

The ordinance provides that a state of emergency may be declared when, during times of public crisis, disaster, rioting, catastrophe, or similar public emergency, public safety authorities are unable to maintain public order or afford adequate protection for lives, safety or property.

Prohibitions and restrictions which may be imposed under the ordinance include: a curfew; the possession, consumption and transfer of liquor, beer and wine; the possession, transportation and transfer of dangerous weapons, and substances such as incendiary devices, explosives, gasoline and other material; access to certain areas, such as subdivisions, streets and highways; and the operation of businesses, public places, and offices.

The ordinance, as adopted, applies to areas outside the various municipalities within the county. However, municipal governments may adopt similar ordinances or elect to come under the county ordinance.

Soviet Deployment Of Missiles Boosted Before Brezhnev Spoke

WASHINGTON (AP) — The Soviet Union is dramatically increasing deployment of medium-range missile batteries on both sides of the Ural Mountains even while arms control talks are under way, a senior U.S. official says.

Only hours after the U.S. official spoke with reporters, Soviet President Leonid Brezhnev, in a speech today to a trade union congress in the Kremlin, declared a unilateral moratorium on the deployment of medium-range nuclear missiles in Europe.

And, Radio Moscow said, Brezhnev said the Soviet Union also intends this year "to reduce a certain number" of the medium-range missiles it previously has put in place.

Put in place. The senior U.S. official, citing U.S. intelligence data, said the Soviets are building five new SS-20 missile batteries capable of increasing to 1,350 — the number of nuclear warheads carried by three different types of Soviet medium-range weapons.

Construction on some sites has begun since the opening of arms control talks in Geneva, said the official, who briefed reporters on the condition he not be identified.

The official said that if the five sites are stocked with 10 SS-20 missiles each — as expected — the Soviet Union soon will deploy 150 additional nuclear warheads, each able to strike European targets.

Additionally, he said, the latest U.S. intelligence estimate is that the Soviets already have deployed 300 SS-20 missiles, an increase of 20 from the previous total, he said.

The overall numbers are swelled by including warheads on the older Soviet SS-4 and SS-5 missiles as well as the more modern and more potent SS-20s. The total number of warheads now deployed on all three medium-range Soviet missiles is estimated at 1,200, he said.

Despite these developments, the official said Soviet negotiators are approaching the arms control talks in Geneva in a "serious and businesslike manner."

Von Bulow Is Ruled Guilty

NEWPORT, R.I. (AP) — A jury today found socialite Claus C. von Bulow guilty of twice trying to murder his heiress wife with insulin injections that plunged her into an irreversible coma.

Von Bulow, 55, could be sentenced to a maximum 40 years in prison, but Superior Court Judge Thomas H. Needham allowed him to remain free on \$100,000 bond pending an April 2 hearing on a defense motion for a new trial. No date was set for sentencing.

The seven-man, five-woman jury filed back into the courtroom at about 11:15 a.m. after deliberating for 36 hours over six days.

The tall, balding defendant, seated at the defense table with hands folded in front him, maintained the stoic poise he displayed throughout the nine-week trial as jury forewoman Barbara Connett announced the two verdicts.

Mrs. Connett, in a clear voice, twice responded "Guilty" when asked by the court clerk for the jury's finding on the two counts of attempted murder.

Lawyers for the Danish-born financial consultant had said they would appeal a conviction.

"It has been a long trial and a tremendous strain on you, the jury, as well as the defendant," Needham said before recessing court.

Prosecutor Stephen R. Famiglietti urged the judge to revoke bail, saying von Bulow was a wealthy man capable of fleeing to his native Denmark, and "we could not compel the country to Denmark to return him."

If given concurrent 20 year terms on the two counts, von Bulow would be eligible for parole in 7½ years. If the terms are consecutive, he would have to serve nearly 14 years behind bars before parole review.

REFLECTOR

HOTLINE

752-1336



Hotline gets things done for you. Call 752-1336 and tell your reflector or your send-off or mail it to Hotline, The Daily Reflector, Box 1967, Greenville, N.C. 27834.

Because of the large numbers received, Hotline can answer and publish only those items considered most pertinent to our readers. Names must be given, but only initials will be used.

TM TEACHER?

Is there anyone in the Greenville area who's qualified to teach transcendental meditation? C.S.

Hotline currently does not have the name of a TM teacher in this area, but will be glad to pass one along if we learn of one. Any reader knowing of one may call 752-1336 and leave a message.

Cost Of College: What Washington Wrought

By HOT OLAN
(Second in a Series)

Several dozen college presidents lobbied in Washington, D.C. five months ago against the Reagan Administration's most recent round of cuts in student aid programs. They warned that the cutbacks could force poor students to abandon hopes of a college education, while undercutting long-range efforts to improve the nation's productivity.

The Rev. Theodore Hesburgh, president of Notre Dame, was among those who speculated that additional cuts could keep poor and minority students out of college. If that happens, he emphasized, "I think we're going downhill as a nation."

E.K. Fretwell, chancellor of the University of North Carolina-Charlotte, attacked budget director David Stockman's statement that government "has no obligation to fund generous grants to anybody that wants to go to college."

He charged the Administration with trying "to abolish the federal commitment to provide secondary opportunities...at a time when alternative resources are not available."

Since then, many other critics have insisted that the Administration is reneging on a well-established Federal commitment to education equity while attempting to roll back to a previous era when college was a privilege of the wealthy and the subsidized poor.

"After two decades of struggling to make college available to every qualified student who wanted to go, we thought the 1980s would be an era to focus on quality," said Senator Claiborne Pell (D-Rhode Island), who was the principal architect of Federal grants to disadvantaged students that now bear his name.

"Instead, we now have to back up and ask about numbers as well."

Pell Grants to low income students were cut by \$80 each last summer, with the maximum allowable grant reduced from \$1,750 to \$1,670. In addition, a revised eligibility schedule eliminated an estimated 250,000 students, most of them from families earning \$16,000 to \$25,000 annually.

(Please turn to Page 7)



Double Ring Vows Spoken On Sunday

BAYBORO — Laura Louise Dees and Curtis Craig McLawhorn were married Sunday afternoon in a double ring ceremony in the Bayboro Missionary Baptist Church here.

The ceremony was performed at 3:30 p.m. by the Rev. Mike Hinson. A program of music was presented by Sheryl Hardison, organist, and Debra Miller, pianist, both of Bayboro. Ann Autry of Alliance sang "The Wedding Song," "We've Only Just Begun" and "The Wedding Prayer."

Parents of the bride are Mr. and Mrs. Charles W. Dees of Bayboro. She was given in marriage by her father, Jannette Sumrell of Ayden was matron of honor and the maid of honor was Melannie Autry of Bayboro.

The bridegroom's parents are Mr. and Mrs. J. Odell McLawhorn of Route 1, Ayden. His father was best man.

Flower girls included Karen Dees of New Bern, niece of the bride, and Kelley McLawhorn of Ayden, daughter of the bridegroom. The candlelighter was Bryan McLawhorn of Ayden, son of the bridegroom.

Ushers were Dale Lewis of Ayden and Abbott Dees of Bayboro, brother of the bride.

Ivey Dees of New Bern, sister-in-law of the bride, presided at the bride's book.

The bride wore a gown of white chiffon over taffeta styled with a high Victorian neckline accented with Venice lace. The bodice was covered with chantilace and



MRS. CURTIS CRAIG MCLAWHORN

the long sheer sleeves ended in a lace cuff. The full skirt extended to a chapel length train. She wore combs of white silk rosebuds in her hair and carried a cascade of pink silk roses with white satin ribbons.

The matron of honor wore a pink gown of polyknit with

Venise lace trim. She carried long-stemmed mums with pink and blue ribbon. The maid of honor was dressed in an identical gown in blue.

The flower girls each wore a floor length dress with lace trim and carried pink baskets of rose petals.

The mother of the bride wore a pale blue polyknit dress with lace trim. The mother of the bridegroom wore a pink polyknit dress. Both wore matching carnation corsages.

The parents of the bride entertained at a reception. Assisting were Mrs. Raymond Potter, Mrs. James Mayo, Mrs. Herman Dunbar and Susan Gibbs.

Refreshment tables were covered with lace cloths and centered with pink silk roses, blue flowers and baby's breath.

Following the rehearsal, the bridegroom's parents entertained at a dinner at the Village Restaurant, Oriental.

The couple will live in Ayden following a Florida wedding trip.

The bride is a graduate of East Carolina University with a B.S. degree in social work. The bridegroom is employed by the United States Postal Service, Ayden.

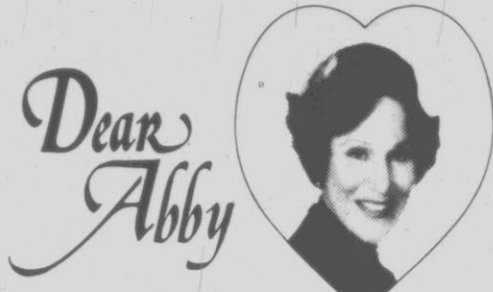

Medical Airline Is Successful

By Abigail Van Buren

© 1982 by Universal Press Syndicate

DEAR ABBY: This is to bring you up to date on AirLifeLine, the non-profit association of airplane pilots (and others) who volunteer their time and planes to fly medical personnel, equipment and supplies, free of charge, in emergency situations.

We are progressing very well. We now have almost 500 pilots in 40 states. Money remains a problem, but I suppose that is the constant battle any group of our type faces.

Recently several volunteer pilots engaged in a four-month project flying mother's milk twice weekly from Sacramento to Modesto, Calif., to save a 1-month-old baby who had been kidnapped with his mother two weeks earlier.

The baby was found near his brutally murdered mother and taken to Modesto Memorial Hospital. There the doctors found that the baby was allergic to baby formula and might not survive without mother's milk. The call for mother's milk went out, and 13 mothers responded! Members of the Sacramento-based AirLifeLine donated their time, flight costs and privately owned craft in making the 60-mile hop between Sacramento and Modesto on a "mother's milk run" to keep the baby alive. The infant is alive today and doing well.

AirLifeLine also made three mercy flights to Culiacan, Mexico, in cooperation with the non-profit Surgical Eye Expeditions International in sending teams of specialists to perform corrective eye surgery at a clinic. They have provided free medical service to 131 Culiacan patients.

AirLifeLine recently flew a kidney to San Francisco where it was transferred to a commercial airline and delivered to a patient awaiting a transplant in Tennessee. Another pilot flew a rare blood type north to Oregon for an accident victim who might have died without it.

AirLifeLine is a network of caring professionals who volunteer their services to deliver vital human organs, tissue and rare blood types to recipients in remote areas not reachable by commercial carriers.

Your publicizing AirLifeLine has provided great impetus to our organization and has inspired our board of directors to name Dear Abby its first Honorary Life Member.

For those interested in membership, or in making tax-deductible donations, our address is: AirLifeLine, 1005 8th Street, Suite 302, Sacramento, Calif. 95814. Phone: (916) 442-6230.

Again we thank you, as do the increasing number of beneficiaries of AirLifeLine services. Sincerely yours, **FREDERICK J. SIMONELLI, EXECUTIVE DIRECTOR**

DEAR ABBY: Not every mother takes it lying down when she is neglected by her children. Enclosed is the note I received from my mother.

"Dear Son: Where in hell is my Christmas present? I didn't even get a blasted card! What gives? — Your ever-loving so-called mother."

"P.S. If you have died, please disregard this letter."

NO NAMES, PLEASE

DEAR NO NAMES: "What gives?" your mother asks. Obviously, not you, son.

DEAR ABBY: To the "Light-Fingered Transvestite" who stole women's undies rather than be embarrassed by buying them: Tell him to simply pick out what he wants and ask the saleslady to have them gift-wrapped. The saleslady will then envy the lucky lady who's to receive the gift rather than suspect the gentleman of cross-dressing.

BUYS A LOT OF GIFTS IN WICHITA

DEAR ABBY: Many parents spend the entire month of January recuperating after their grown children have come "home" with their families to spend the Christmas holidays with Mom and Dad. I'm one of those moms.

Here's a terrific letter I hope you'll print. I'm sure not many moms have received one like it:

"Dear Mom: Thanks for sending that big box of stuff I left behind when we spent the Christmas holidays at your house. Everything arrived beautifully packed, as usual. And thanks for washing and ironing everything, and mending my good blue sweater. Glad you found the brown sock behind the bed. (I thought I had looked there.) Sorry about forgetting my camera and sunglasses."

"It was sure great to see you and Dad. You always treat us like royalty, feeding us three scrumptious meals a day and waiting on us and the kids and all our friends. We didn't have to lift a finger. You did all the cooking and cleaning and laundry, too!"

"Next year we kids are going to carry you and Dad off to the shore for Christmas at that nice lodge, and somebody can wait on you for a change, OK?"

"Oh, enclosed is a check to take care of all those long-distance calls I made, and also to cover the gas I charged to your credit card. (Thanks for lending it to me.) Your loving son."

Isn't that a great letter, Abby? Of course we never received one like it, and I'll bet not many mothers have. But I believe in miracles, so it might happen yet!

NO NAMES, PLEASE

Members Attend State Conference

The Susanna Coutanch Evans Chapter Daughters of the American Revolution was represented at the 82nd annual state conference of the DAR held at Pinehurst last week. The keynote speaker was Mrs. Joseph William Tiberio of Boston, Mass.

She is curator general NSDAR and told about recent acquisitions to the museum. The newest is a five-piece garniture set made in China about 1770. Mrs. William McClaugherty of Bluefield, W. Va. spoke on "You are a VIP."

Mrs. Robert S. Hudgins IV presided at the meeting. New officers are: Mrs. Albert J. Potter, Asheboro, state regent; Mrs. Joseph Showetty, Hickory, state vice regent;

Mrs. Nellye Knight, New Bern, chaplain; Mrs. J.B. Meares, Chapel Hill, recording secretary; Mrs. James K. Home, Wakulla, corresponding secretary; Mrs. Richard Hutchinson Jr., Winston-Salem, organizing secretary; Mrs. Leonard Andrus, Charlotte, treasurer; Mrs. Joe M. Dietzel X, Lumberton, registrar; Mrs. Charles Grand, Asheville, historian; and Mrs. S.H. Conger, Weldon, librarian.

They were installed with nine elected district directors including Mrs. R.T. Williams, Farmville, by Mrs. Leonard Topping, state chaplain.

The chapter received awards for its energy ethics program, Seimes Microfilm Center contribution and 100 percent in the state regent's project.

Attending from Greenville were Mrs. Everett Ballengee, Mrs. Donald C. McLane Jr., Mrs. D.W. Johnson, Mrs. Wetzel Smith, Mrs. James Briley and Mrs. Dennis Winstead.

Hot Cross Buns
DIENER'S BAKERY
815 Dickinson Ave.

GRAINGER STUDIO

Family Package Special

40 LIVING COLOR PORTRAITS

Choice of 4 Scenic Backgrounds

"NO HIDDEN CHARGES OR HANDLING FEE"

You Get All This

2 - 8 x 10's

2 - 5 x 7's

4 - 3 1/2 x 5's

16 - Giant Wallets

16 - Wallets ONLY

\$18.95 ALL AGES

CUSTOMER SATISFACTION GUARANTEED.

Pay \$3.00 When Photographed And Only \$15.95 Plus State And Local Tax When You Pick Up Your Package.

NO LIMIT PER FAMILY-VARIETY OF POSES

Just In Time For Easter

HARRIS SUPERMARKETS

Thurs., March 18th
Greenville, N.C.
East 10th Street
Hours: 1 PM - 7 PM

Fri., March 19th
Greenville, N.C.
Memorial Drive
Hours: 1 PM - 7 PM

Sat., March 20th
Ayden, N.C.
Hours: 12 Noon - 6 PM

Luggage

• **Garment bags** They're specifically designed for suits, jackets, dresses, pants and other items you prefer to hang. Many planes have special storage for these hang-up bags.

• **Totes** Carry-on shoulder or handle bags for items you want to keep with you.

• **Wardrobe cases** They're extra large, usually on wheels. This type is best for longer trips, because they have room for many hanging garments, plus considerable packing space.

Whatever style luggage is right for you, there are special features to look for: recessed wheels, zippered pockets, cushioned handles, exterior pockets and divider bags, to name a few.



Janet Stoughton

The giant dredges being used to widen the beaches of Miami are providing wonderful rewards for shell collectors. In the process of widening the beach 300 feet and raising it several feet, the dredges are pumping thousands of beautiful and rare shells from the bottom of the ocean to the top of the beach: some of the coral, conchs, murex, cones and whelks being brought up are millions of years old and are there for the taking. It is an extra bonus for the visitor to Miami or nearby residents.

Why not think ahead? This is the time to think of your Easter vacation plans. Call any of our agents for information about special vacation package prices or the best fares to wherever you want to go. We know the complete travel market and can save you both time and money. Individual, group, commercial, all are handled by Quixote Travels Inc., 319 Cotanche St. 758-3456.

Travel Tip: Low tide, during the early morning, is the best time to find shells.

CONTACTS Make The Difference.

But the lenses are only part of the story. The care and expertise that goes into fitting and following up the lenses are even more important. That's why when you think of contact lenses, you should think of us.

Our office is part of a multi-office eastern N.C. contact lens practice. Our office specializes in contact lenses — soft, hard, semi-soft, gas-permeable, silicon, soft lenses for astigmatism, bifocal contacts, continuous wear, other special design lenses. We do them all and at fees everyone can afford. And, for those unsure, we have generous refund policies too. So when you get ready for contact lenses, think of us.

Bausch & Lomb Soflens

\$69

Professional services including eye examination, fitting, instructions, follow-up care, care kit and an eyeglass prescription \$80.

Most soft lenses can be worn out of the office the same day as the examination.

Carolina Eye Center, O.D.

Dr. Fred L. Mitchell

Family Eye Care and Contact Lenses

Parkview Commons
Stantonsburg Road
Greenville, N.C.



For Appointment Call (919) 752-4380



Now There Are Six

ENJOYING THE ATTENTION — Tara Kathlene Peters is the center of attention as she is shown off by her mother, Kimberly Kathlene, 19, at Kaiser Hospital, Redwood City, Calif. Tara became the sixth living

generation of women in the family at her birth on Friday. She is flanked by grandmother, Jo Ann Kathlene Jacobi, 37, left, father, George Peters, and great grandmother, Kathlene Langella, 55. (AP Laserphoto)

At Wit's End

By Erma Bombeck



It all started with Scarsdale. When that diet came out there wasn't a doubt in my mind that is small city had discovered the ultimate cure for cellulite. If you couldn't trust a respectable, hard-working community like Scarsdale, who could you trust? I cannot begin to tell you the shock I felt on seeing my first fat person in Scarsdale.

Not to be outdone, the West retaliated with the Beverly Hills diet, which had everyone in the country scrambling for the last papaya on earth.

Since then, there has been the Cambridge diet, the I Love New York diet and the soon-to-be-published Dallas diet.

All right, America, let's keep our wits about us before this thing gets out of hand. Just because I've eaten my way across America, I see no need to diet myself across it.

I know you people and I know exactly what you're going for. Milwaukee is going to say Dallas doesn't know what it's talking about until it's tried the Dairy Cream diet. Idaho will retaliate with the I Love Idaho Potato diet and Hawaii will come out with the Maui Pineapple diet.

Mark my words, it will pit east against west, north against south, brother against sister, palm trees against redwoods and grits against greens.

I say if we're going to diet, let's do it together. It's the government's fault ... with all this talk about new federalism and returning government to the states. If we don't pull together on an

interstate diet, we'll have another bicentennial experience on our hands. (Massachusetts still hasn't forgiven Arkansas for not painting their fireplugs like Minutemen.)

I know what you're going to say. The government is doing too much already, but a federal diet isn't asking too much. How much could it cost?

I tell you regional diets are getting out of hand. The other day someone wanted to know if they have tried the Richard Simmons diet and she answered, "Richard Simmons. That's a suburb of Chicago, isn't it?"

If you don't want to get stuck with papayas again ... write your congressman today!

Cooking Is Fun

SUNDAY SUPPER

Cheeseburgers on Buns
Salad Tavern Dressing
Brownies Beverage

TAVERN DRESSING

Adapted from a Connecticut inn's special tangy blend.

1-3rd cup mayonnaise
1-3rd cup sour cream
2 teaspoons Worcestershire sauce

1 teaspoon yellow mustard seed
Tiny clove garlic, peeled and inserted on a toothpick

Stir together the mayonnaise, sour cream and Worcestershire sauce until blended. Stir in the mustard seed and garlic. Cover tightly and chill overnight to blend flavors and soften mustard seed. Remove garlic before serving. Makes about 3/4 cup.

Eastern Electrolysis

133 OAKMONT DRIVE, SUITE 6
PHONE 758-4034, GREENVILLE, N.C.
PERMANENT HAIR REMOVAL
*CERTIFIED ELECTROLOGIST

LAUTARES JEWELERS

414 Evans Street

Diamond Setting, Remounting
And Repairs

Done On The Premises

Greenville's Only Registered Jeweler.



MEMBER AMERICAN GEM SOCIETY

PLAZA GARDENS

Banquet And Catering Facility

Business Meetings, Luncheons,
Dinners, Wedding Receptions

Call Bob Sauter

355-2361

(Formerly Ballentine's Cafeteria
in Pitt Plaza, Greenville)



THE INTERNATIONAL FOODS & GIFTS

510 Cotanche St.

752-3411

Storewide Clearance Sale

10-50% OFF From Regular Price

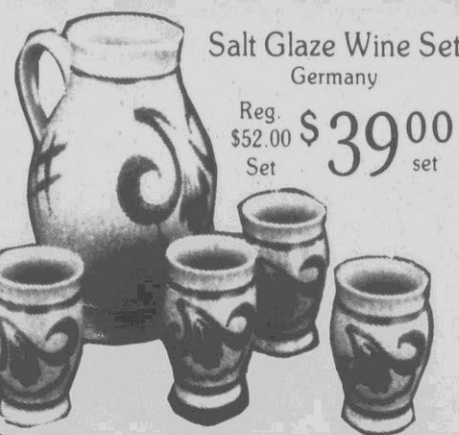

Salt Glaze Wine Set
Germany

Reg. \$52.00 Set
Set \$39.00 set

Candy Dishes, Figurines,
Musical Figurines & Solid
Brass Items

Jewelry

Gift Items

Many Other Items

Too Numerous To Mention

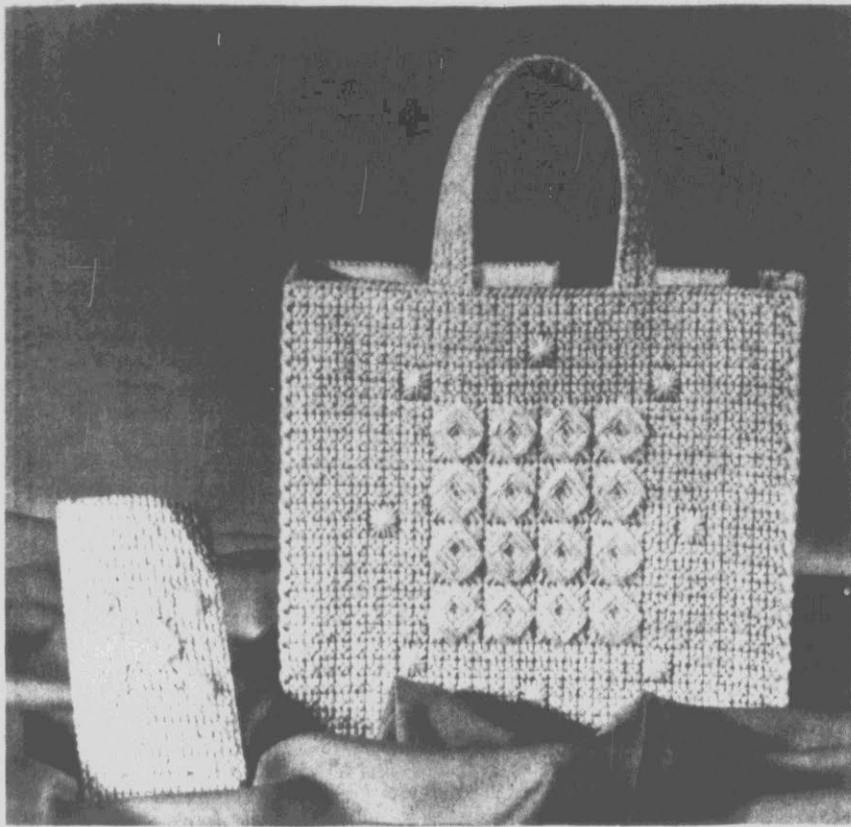

TOTE BAG AND EYEGLASS CASE

Pat's Pointers

By Pat Trexler

Here's a look of elegance at a down-to-earth price. Creamy fisherman-white yarn, plastic needlepoint canvas and easy-to-learn decorative stitches combine to create a stunning tote bag with a matching eyeglass case.

The seven-mesh plastic canvas needs no blocking, is sturdy enough to hold its shape indefinitely and, when used with acrylic yarns, is washable. The finished needlepoint pieces are simply whipped together with no hems or complicated construction details — a great gift or bazaar project even for the beginning needlepointer.

To obtain directions for making Pat's Learn-a-Stitch Tote Bag, send your request for Leaflet No. LS-4423 with \$1 and a long, stamped, self-addressed envelope to: Pat Trexler ("The Daily Reflector"), P.O. Box 810, North Myrtle Beach, S.C. 29582.

Or you may order Kit No. K-4423 by sending a check or money order for \$11.50 to Pat Trexler at the same address. Each kit contains the instructions leaflet plus sufficient acrylic yarn and plastic canvas to complete one tote bag and one eyeglass case. The design is worked from charts and is not stamped on the canvas. Fisherman-white yarn will be sent unless another color is specifically requested.

I think I create a credibility gap when I tell you that pattern stitchery is not only fascinating but is quicker to do than basic tent stitches and often is easier for the beginner.

The gap closes when I can sit down with a novice and get them started. Since I can't be with each of you, let's see if I can take you step by step through a few stitches in this column.

Regardless of the type of canvas and yarn you will be using with your first "real" project, I suggest that you purchase a sheet of seven-mesh plastic and a skein of acrylic four-ply knitting worsted weight yarn for

practice.

With all of the stitches illustrated, the needle is always brought up from the wrong side at the odd numbers and is taken down at the even numbers. Also, the lines on these charts represent the threads or "ribs" of the canvas and the blank squares represent the canvas holes.

I have found the Scotch Stitch to be a favorite with beginners and it is a good one for everyone to learn because it makes a very effective border as well as having interesting applications in larger design areas.

But that's enough talking — let's start stitching. Start at the upper left corner of your practice canvas. Bring the needle up in the first hole below the corner hole (1), then take it down in the first hole to the right of the corner hole (2). Next, bring the needle up in the hole (3) just below the hole where the first stitch was started and take it down in the hole (4) just to the right of the hole where the first stitch ended. Now follow the chart in the same way for the remaining stitches. When you have taken the needle down in the hole numbered 10, you have completed one full Scotch

Stitch.

Proud of yourself? I'll bet you are! Now why not try making another just below the first to see how adjoining stitches share some of the same holes.

The second stitch will start at the very left edge of your canvas in the first empty hole below the first Scotch Stitch. Again for this stitch, you will cross a single mesh of the canvas as you did for stitch 1-2 in the first pattern stitch, so the needle will go down in the stitch labeled No. 7 on the chart. This hole will now "share" a part of two stitches. Now just continue making the second Scotch Stitch in the same way you worked the first.

Now look at the chart for the Mosaic Stitch. As you can see, it is just a miniature Scotch Stitch, but it is started at the right edge of the canvas and is worked from

(Please turn to Page 5)

Ken Perkins, DDS, PA
Family & General Dentistry
3 Locations to serve you
Greenville 752-5126
Grifton (Open Nights) 524-3187
Vanceboro (Open Nights) 244-1179
Call any number for appointment

Are You Paying Too Much For Your Eye Glasses?
COMPARE THESE PRICES

| | |
|--------------------------------|------------------|
| Single Vision Lenses | 21 ⁵⁰ |
| White Glasses 1st Division | |
| Single Vision Lenses | 32 ⁵⁰ |
| Photo Gray Extra 1st Division | |
| Bifocal White Glass | 39 ⁵⁰ |
| 25mm Flat Top or Round Segment | |
| 1st Division to 3.00 Add | |
| B. Focal Photo Gray Extra | 48 ⁵⁰ |
| 25mm Flat Top | |
| 1st Division up to 3.00 Add | |

VISA CLEAR VUE Opticians MasterCard
315 PARK VIEW COMMONS ACROSS FROM DOCTORS PARK GREENVILLE
ALSO IN BERKELEY MALL GOLDSBORO AND KINSTON PLAZA, KINSTON
752-1446
OPEN 9 AM 'TIL 5:30 PM MONDAY THRU FRIDAY
CALL US FOR AN APPOINTMENT WITH THE DOCTOR OF YOUR CHOICE

Belk Tyler GREAT FINDS

carolina east mall greenville

AT OUR ST. PATRICK'S DAY SALE

Lovely Fire Islander® Sportswear for Her

Regular \$22 to \$39
16.50 to 29.25
Large assortment of skirts, blouses, vests and jackets all made of easy care polyester. Red, lavender and black. Available in sizes 30 to 40, 38 to 46.



Ladies' 'Penny' Loafers *6 Off!
Large group of Sweetbriar® 'penny' loafers made of brown leather. Originally \$26 **19.88**

Ladies' Wild Duck® Handbags
Canvas handbags in several colors. Orig. \$20 and \$24 **10.00 to 12.00**

Save Over \$7 on Ladies' Shoes!
Leather 'camp moc' shoes available in tan color only. Great buy! Reg. \$32 **24.88**

Vanity Fair® Bras and Panties
Bras. Reg. 10.50 to 13.50
Panties. Reg. 3.00 to 5.50 **20% OFF**

Unbelievable 22% Savings on Ladies' Nike® Tennis Shoes!
Regular 23.00 **17.88**
Group of canvas tennis shoes with rubber court sole. White with blue swoosh. Ladies' sizes.

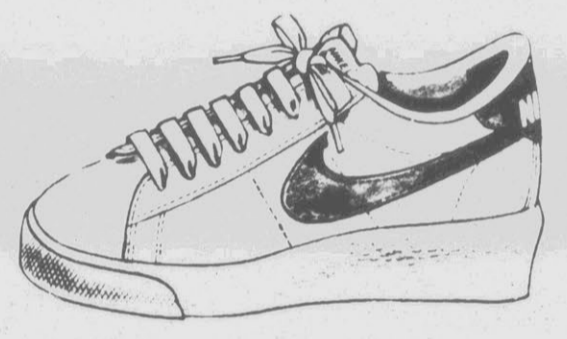

Tremendous Savings of Over \$4 on Comfortable Espadrilles!

Regular 29.00 **24.88**
Large selection of canvas espadrilles complete with rope wrapped wedge in red, navy, green and beige for you. Stock up today!

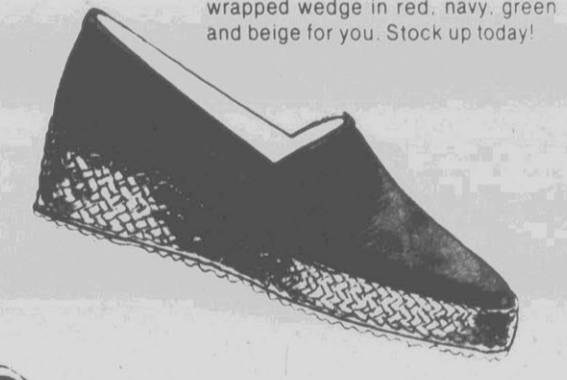

Great Buy on Preteen Casual Slacks for Her!
9.88 Regular 12.50
Large group of polyester/cotton pants with full elasticized waist. 2 front pockets and one rear snap pocket. Red, white, royal. Sizes 6 to 14.

Preteen Fashion Blouses Reduced!
Polyester/cotton blouses with ruffle front, tie string neck. Reg. 12.50 **9.88**

Girls' Covers & Handles 20% Off!
Polyester/cotton covers and wooden handles. Reg. \$5 to \$9 **\$4 to 7.20**

Girls' Pastel Dresses for Spring
Lightweight polyester dresses with lace and smocking. Regular 25.00 **12.50**

Junior Jordache® Jeans 8.00 Off!
Group of 100% cotton denim jeans in blue. Sizes 26 to 34. Orig. \$38 **29.88**

Bobbie Brooks® Sportswear on Sale!
Jackets, skirts, knit tops plus more. Regular 30.00 to 50.00 **20% OFF**

Wrap Around Skirts at a Savings!
Polyester/cotton wrap skirts with tie front. Sizes 8 to 18. Reg. \$21 **16.80**

Beautiful Lucie Ann Gowns Just for Her!

36.00 TO 53.60
Regular \$45 to \$67
Lovely group of nylon gowns in pink, lavender and apricot. Sizes S, M, L. Save!

Brody's Amalfi
Downtown Pitt Plaza

SAVE \$5.00 DURING MARCH IS SHOE MONTH

Reg. 56.00 Now 51.00

STEP INTO AMALFI'S SOFT WOVEN LEATHER SLIDE IN GREEN OR BONE. **SAVE 5.00**

Shop Monday Through Saturday 10 a.m. Until 9 p.m. — Phone 756-B-E-L-K (756-2355)

A Sad Chapter Closes

Harrison A. Williams, Jr. of New Jersey is no longer a U.S. Senator. He resigned rather than undergo the final disgrace of expulsion by his colleagues in what is often called "the most exclusive club in the world."

Harrison had previously been convicted by a jury on charges of bribery and conspiracy ... one of several lawmakers caught up in the "Abscam" operation. He was sentenced to prison and fined.

Williams' final hours as a U.S. Senator were not pretty. He spent many of those hours speaking in his own defense and charging the Federal Bureau of Investigation abused its power in an entrapment. Few of his audience appeared impressed, some reading newspapers or magazines, others writing letters. They knew the story by heart.

Members of the U.S. Senate knew too well that all their colleague had to do when approached with offers of money in exchange for influence, was to turn his back. Others had. But Mr. Williams did not; instead, he returned to meet with his temptors time and time and time again.

Senator Malcolm Wallop, of Utah, chairman of the Senate Ethics

Committee, described Williams to his colleagues as a participant in "a cesspool of corruption."

"Sen. Williams agreed to sell his office for personal gain, and thereby violated the trust of the people and the integrity of the Senate, as well as the criminal laws", reminded Wallop.

Under the circumstances, members of that body had little choice when it came to rendering their verdict ... painful though it would be.

Williams spared them that much by resigning. He also spared himself the ignominy of expulsion which, on top of his earlier disgrace, would have been a crushing blow even to one of his imperturbable defiance.

For something like 22 years he had served his state well ... at least, as well as most of the Senators ... and he had been re-elected again and again. His interests lay in the rights of minorities and the working people. He had a good record. We regret those qualities and that service are lost to the country.

He had no choice but to step down, a sad chapter in the pages of "the most exclusive club in the world".

Hunt Saw Many Activities

It was a full day in Pitt County for Gov. Hunt yesterday.

He visited Pitt Community College for presentation of an energy award and then toured the campus. During the afternoon he reviewed the Pitt County Juvenile Services Program and visited the Eastern Carolina Vocational Center. Yesterday evening he received the

World Trade Award and attended a reception sponsored by the Pitt Democratic Women at the Casablanca.

Gov. Hunt saw a number of progressive activities here yesterday and we are pleased he could be in the area to view the facilities we have here.

THIS AFTERNOON

Cooperation A Key

By BILL NOBLITT
RALEIGH — A nationally syndicated columnist suggested the other day that the United States of America and Japan ought to have a merger.

The resulting nation could provide some of the best things which citizens of both now desire, and which trade barriers and uncommon legal backgrounds seem to confuse.

Of course, the suggestion was made only in jest.

Yet to North Carolinians who are becoming familiar with that once-distant island nation half a world away, much is being found in common between the two locations.

Japanese firms are putting a lot of investments into North Carolina, and finding that ports, the transportation system, and the ready access to the growing Sunbelt market make this state an excellent growth location.

Despite language, social and cultural differences, Tar Heels and Japanese are finding themselves country cousins when it comes to matters of money.

Good Manners
Company loyalty, good relations and cooperation between management and labor, workers interested in turning out a good product

and earning their pay, and a concern with quality undergird the phenomenal industrial resurgence of Japan



BILL NOBLITT

in the past 20 years.

North Carolina's lowest-in-the-nation unionism rate, productivity and cooperation of workers, and good business climate based upon close ties between the state government and business appeal to Japanese investors.

This state has a fulltime representative in Japan, and late last year Gov. Jim Hunt personally led an entourage of state government, civic,

and business leaders to call upon potential investors on their own turf.

Such trips serve two serious purposes. The presence of the governor at the head of the delegation satisfies the longing of Japanese for the honor and tradition of contact with the top man.

And it gives the Governor a chance to tell investors first hand of the attractions the state offers.

"The single most outstanding characteristic of the Japanese corporation is its close cooperation with government. The relationship is amicable and cooperative ... not adversarial," Hunt commented.

"It is the rule rather than the exception that government and business lead-

(Please turn to Page 5)

POOR CHOICE OF REPAIR TOOLS!

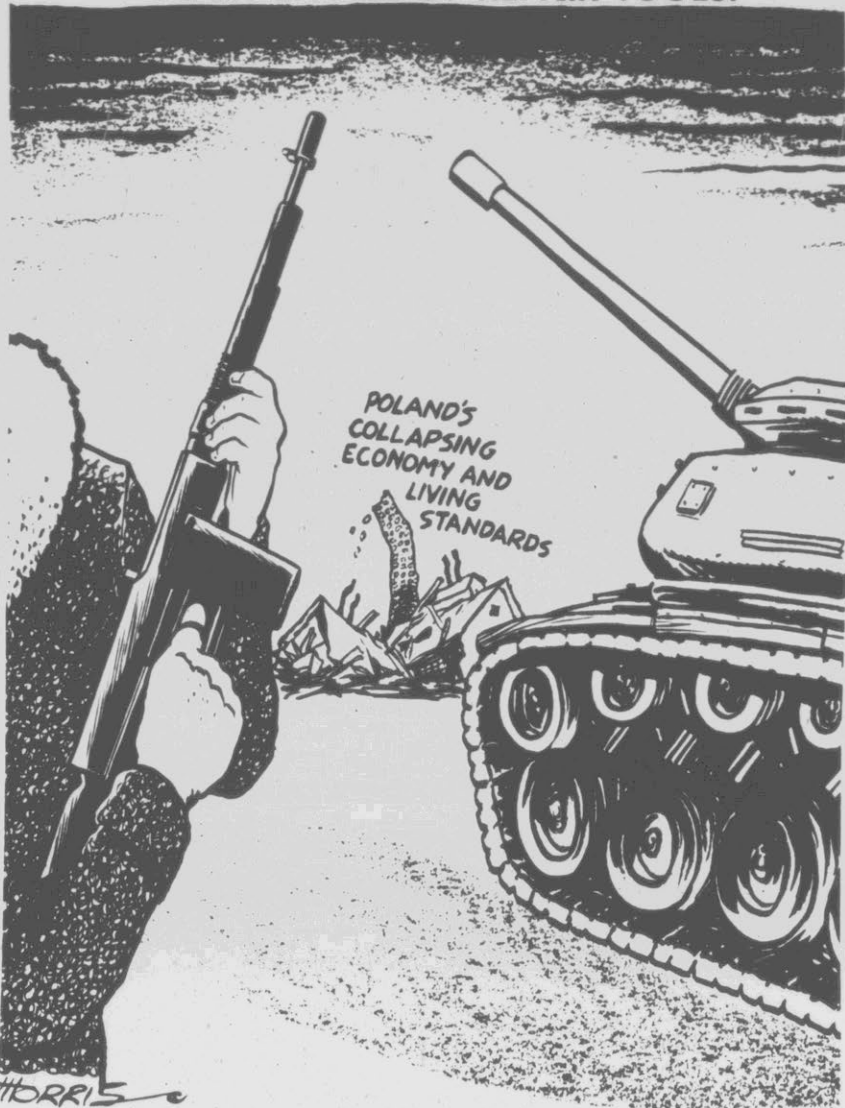

By JAMES KILPATRICK

The News Gets 'Tilted'

WASHINGTON — It was back in November 1969, if memory serves, that Spiro Agnew took on the media elite. In two stinging speeches he charged that television network news is shaped and controlled by a small group of men whose liberal bias dominated their presentation.

The vice president's sneeze set off a terrible fluttering in the brooder house. For months thereafter media moguls were busy denying the charge and denouncing their critic. But Agnew was right on target. Now we have the findings of a survey undertaken in 1979 and 1980. It is just as the proverb tells us: The more things change, the more they stay the same. The survey was taken by Robert Lichter and Stanley Roghan under the auspices of the Research Institute on International Change at Columbia University. They published their findings in Public Opinion magazine a few months ago. Their methodology appears to be statistically valid. They concentrated on three major newspapers, three news magazines, and the four private and public TV networks. Within each organization they randomly selected reporters, editors, columnists and executives responsible for news content. They talked with 240 journalists and broadcasters, of whom 76 percent completed

the interviews and questionnaires.

The media elite, the researchers found, is composed mainly of white males in their 30s and 40s. Five per-

cents agreed that "the U.S. exploits the Third World and causes poverty." More than half agreed that the use of natural resources by the U.S. is "immoral." As a group they overwhelmingly approve abortion, affirmative action, women's rights, sexual freedom and environmental protection.

As a working newsman in Washington, I am sure I know many of the persons interviewed for the study. I know them to be men and women of Professional integrity. For the most part, I believe they make a conscientious effort in their news coverage to be fair. But there is not the slightest question that their personal liberalism shapes their professional judgments.



JAMES J. KILPATRICK

cent are non-white, 20 percent are female. Almost all of them have college degrees. A third of them are paid more than \$50,000 a year. Two-fifths of them come from New York, New Jersey and Pennsylvania. Their parents tended to be well-off, highly educated members of the upper middle class. Religion plays a small role in their lives: 86 percent of these leading journalists "seldom or never attend religious services."

What of their political coloration? By their own description, 54 percent of the respondents "place themselves on the right. The disparity appeared to be even larger when the journalists were asked to describe their fellow workers: Only 8 percent were classed as conservatives.

The researchers asked about political participation. These were the answers: 94 percent voted for Johnson in 1964, 87 percent for Humphrey in 1968, 81 percent for McGovern in 1972, and 81 percent for Carter in 1976. More than half the respon-

Blooper By Closest Aide

By ROWLAND EVANS AND ROBERT NOVAK
WASHINGTON — President Reagan can blame his closest aide, deputy White House chief of staff Michael Deaver, for the highly-embarrassing and premature announcement that Reagan would address a joint session of the British Parliament.

Before the unprecedented idea had even been proposed to opposition Labor Party leaders in London, Deaver leaked the fact that the president would make the address during his European grand tour next spring. The result: Red faces in Prime Minister Margaret Thatcher's government and fury in the opposition parties. The leak from Washington was the first they had heard of it.

A footnote: The leak from discreet Mike Deaver, top social arbiter in the White House and Nancy Reagan's trusted ally, was worse than another premature White House leak that angered the French. Communications director David Gergen told reporters a full day in advance of the agreed release date that French president Francois Mitterrand was coming to see Reagan. The French government, always sensitive, was incensed.

Packwood & Reagan
White House anger over Sen. Bob Packwood's personal attack on President Reagan had not cooled when it was learned that Packwood had sent out fund-raising letters over Reagan's signature without getting approval for the mailing.

The Jan. 18 letter seeking charter members of the "Republican Presidential Task Force" at \$120 a year advise him on policy initiatives for the next three months. During that period, he will split his time evenly between the White House and the Heritage Foundation. Right-wingers have no illusions, knowing that tapping Feulner is partly a cosmetic move to still their complaints. Nevertheless, they believe Feulner has a golden opportunity to develop right-wing domestic proposals at a time when the Reagan administration's well of ideas seems dry.

Another Senate Hopeful
A most unexpected volunteer has put himself forward to become the Republican-Conservative challenger against Democratic senator Daniel Patrick Moynihan in New York: Lawrence Kudlow, associate director

Tower Reacts

After quietly absorbing repeated discourtesies from an unwitting White House staff, Sen. John Tower of Texas threatened retaliation when the president just plain forgot to give him advance information on the new chairman to the Joint Chiefs of Staff.

Tower's eminence as chairman of the Senate Armed Services Committee alone should have entitled him to advance word, particularly in view of White House failures last year to inform him of the president's crucial strategic missile decisions. What gave Tower even greater claim to hear that Army general John W. Vessey would be the next Joint Chiefs chairman was Tower's hard battle to win that post for Marine general Robert H. Barrow.

When he heard the Vessey news on the radio, Tower understandably hit the ceiling. He informed one White House aide that if he were not brought more closely into the inner confidence of the White House, his pledge to back the administration down the line on the beleaguered defense budget might be open for change.

Reagan's Mr. Right

In answer to criticism by the New Right movement that its views are suppressed by President Reagan's aides, conservative theoretician Edwin Feulner will be brought into the White House temporarily as a policy consultant.

Dr. Feulner heads the Heritage Foundation, a New Right think tank, and recently turned down a full-time job as State Department counselor. But he accepted top presidential aid Edwin Meese's offer to advise him on policy initiatives for the next three months. During that period, he will split his time evenly between the White House and the Heritage Foundation.

Right-wingers have no illusions, knowing that tapping Feulner is partly a cosmetic move to still their complaints. Nevertheless, they believe Feulner has a golden opportunity to develop right-wing domestic proposals at a time when the Reagan administration's well of ideas seems dry.

Another Senate Hopeful
A most unexpected volunteer has put himself forward to become the Republican-Conservative challenger against Democratic senator Daniel Patrick Moynihan in New York: Lawrence Kudlow, associate director

(Please turn to Page 5)

Public Forum

Letters submitted for Public Forum should be limited to 300 words. The editor reserves the right to edit longer letters.

To the editor:

Nicholas P. Criscuolo, supervisor of reading for the New Haven, Conn., public schools, states, "Approximately 98 percent of the homes in the United States and Canada have at least one television set. Children watch television an average of 24 hours per week. The average high school graduate has spent 15,000 hours in front of the TV set and only 11,000 hours in the classroom. One thing is certain — they are not reading."

Children love to watch television because it is relaxing and amusing, allows them new experiences. The same reasons can draw young people to reading. Many television programs and books contain common elements: conversation, character development, setting and plot. Television has its drawbacks concerning the education of your child. It can limit the use of language and reduce his ability to think critically if he believes everything he sees. Unrestricted television viewing can create problems, since the content of some television shows is unsuitable for youngsters.

On the other hand, television can enlarge his vocabulary and background of experiences and broaden his interests and encourage hobbies; likewise, television characters can also help him relate to someone who is making a worthwhile contribution to our world. Television can serve as a springboard to reading. For example, a child who sees a movie about Helen Keller or a program about Martin Luther King Jr. can be inspired to read about them.

Here's a checklist:
— Does he use good judgment concerning programs he watches?
— Does he share with me some ideas gained from TV viewing?
— Is TV only one of many worthwhile leisure time activities?
— Am I providing a role model by limiting my TV watching? Do my children see me reading during the time I am asking them to read?
— Are books as readily available in my home as the TV set?
— Is time allowed for reading at home at least equal to time allowed for TV viewing?
Parents, it's up to you!
Mrs. Beatrice C. Maye
Greenville

Strength For Today

POWER FROM ABOVE

We read sometimes about a possible revolution in our ways of living which can be brought about by full use of atomic and solar energy. If such a revolution takes place, it will be by no means unprecedented. In the past great changes in human life have been brought about by harnessing the powers of wind, rivers, steam and electricity.

From such progress we realize that the universe around us is full of sources of power. But while we are

mastering these physical powers, we are still only beginners with spiritual power. Modern living often crowds out time for prayer and worship. Our consciences grow duller, not sharper. Not one person in a hundred draws the strength and comfort and inspiration which his religion is capable of giving him.

And yet the Power that created all material powers is still there, and always will be, waiting only for us to call upon Him for all we need. — Elisha Douglass

Turning To The Older Worker

By STEPHEN FOX
AP Business Writer
LOS ANGELES (AP) —

Feeling the pressures of a depressed economy, business is turning to older workers for solutions, a University of Southern California survey shows.

"When companies face some kind of crisis, as many are in the recession, they turn to a seasoned person," said Pauline Robinson, a specialist on the elderly and their employment problems and potentials.

There is a feeling these people have faced hard times before and that the experience may help companies, said Ms. Robinson, employment and retirement division director at USC's Andrus Gerontology Center. Responding to a request

from the House Select Committee on Aging, Andrus Center researchers surveyed 15 executive recruitment companies, finding that the age of executives being recruited has been rising.

"In the past, 55 seems to have been a sort of top limit over which a person isn't going to get hired," Ms. Robinson said. "But there may be some give on this now."

Although the USC survey dealt primarily with executives and managers, Ms. Robinson observed that companies also are showing interest in older workers for lower-level positions. She attributed that in part to the birth rate decline in the late 1950s and early 1960s, the "baby bust" that has resulted in fewer workers entering the marketplace now.

"Companies that need entry-level workers, such as fast-food chains, are now turning to older workers because we have fewer entry-level workers in our population now because of the baby bust," she said. "Other companies which need specific skills, such as those in the aerospace industry, are also turning towards the older worker."

Ms. Robinson said some industries, notably motion pictures and recording, discriminate because they believe a youthful image is important. But in finance or insurance, she said, older workers are often preferred. The trend toward recruiting older workers could have several beneficial effects, Ms. Robinson believes. "It might help save the

Social Security system and private pensions if work like this is extended, and it will also help older individuals who are grappling with inflation," she said. "There's another speculation. If we move from very large numbers of young people to more older people, we may find an increase in productivity."

Older workers, she explained, tend to be more productive because they require less training. "There's definitely less turnover with older workers, and there also may be a generational difference."

She also believes older workers may have a greater commitment to work. "They show up on Monday and they're not as demanding of the workplace," she said.

The Daily Reflector

INCORPORATED
209 Cotanche Street, Greenville, N.C. 27834
Established 1882
Published Monday Through Friday Afternoon
and Sunday Morning

DAVID JULIAN WHICHARD, Chairman of the Board
JOHN S. WHICHARD — DAVID J. WHICHARD
Publishers

Second Class Postage Paid
at Greenville, N.C.
(USPS 145-400)

SUBSCRIPTION RATES

Payable in Advance
Home Delivery By Carrier
or Motor Route Monthly \$4.00

MAIL RATES
(Prices include tax where applicable)
Pitt And Adjoining Counties
\$4.00 Per Month
Elsewhere in North Carolina
\$4.35 Per Month
Outside North Carolina
\$5.50 Per Month

MEMBER OF ASSOCIATED PRESS

The Associated Press is exclusively entitled to use for publication all news dispatches credited to it or not otherwise credited to this paper and also the local news published herein. All rights of publications of special dispatches here are also reserved.

UNITED PRESS INTERNATIONAL
Advertising rates and deadlines available upon request.
Member Audit Bureau of Circulation.

Four-Year Term Foe Has Seen No Public Demand

By TOM BAINES
Reflector Staff Writer
Former state legislator Tom Gilmore says that a proposed constitutional amendment which would allow General Assembly members to serve four-year terms would erode the concept of a "citizens' Legislature."

Gilmore, who is chairing the bi-partisan "Keep the Two-Year Term Committee," said here Monday that he feels "very strongly" that the four-year proposal would "bring about a full-time,

professional, highly paid General Assembly."
He observed, "I think that's wrong. We've got a good system, an honest government. Our budget is balanced and we have a good credit rating." He said there has been no public outcry for four-year terms.
Gilmore said two-year terms keep legislators accountable to the voters and he said that with four-year tenures voters would tend to forget how their representatives performed in the early segments of their terms.

Voters, who will face the issue in the spring primary, must decide whether they "really want to change the

way we do business," he said. The system has worked for 147 years and "I see no

reason to change," Gilmore added.

He said that if the four-year proposal passes in the primary, and the track record of constitutional amendments in the last 12 years suggests that it might, North Carolina would be the only state to allow members of the Legislature to serve four-year terms and run in off-year elections.

Gilmore said that at a time when voter participation should be broadened, the elections would be held when less people traditionally vote. Saying that North Carolina has the "most powerful General Assembly in the nation," Gilmore suggested that "we need to keep it on a short leash."

Legislators would "lose touch" if they are elected to serve for four years, the chairman said. He contended that "good members are re-elected. If they are doing a good job, they are rarely defeated."

He said there have been

"no sound reasons given, in my opinion," for the voters to give up their right to review a legislator's performance and either re-elect or reject the individual every two years.

Noting that supporters of the amendment would save money, Gilmore said he feels it would actually cost more. He said that with a term twice as long, the pressure to win would be greater and more money would be spent for a close race as candidates sought to regain their visibility with the voters.

Passage of the amendment would erode executive branch power, Gilmore said, since the Legislature would not be elected at the same time as the governor and legislative terms would overlap that of the governor. The situation would make the jobs of lobbyists much easier and foster special interest legislation, he said.

Gilmore, who represented Guilford County from 1972

until 1978, hopes to get his message to the public in the weeks prior to the primary and he said efforts to organize bi-partisan citizens' committees in counties across the state are under way. He said the committee invites "people to join with us."

The spokesman said that if the committee is able to get its message across, he believes voters will say no to the proposal.

Gilmore said he would welcome a debate on the amendment, sponsored by Sen. Henson Barnes of Wayne County, in every county prior to the primary.

The Julian native, who served as deputy secretary of the Department of Human Resources after resigning from the House, emphasized

that he would like to see the voters fully aware of the proposed change. "I feel very strongly about this," he said.

Serving as honorary co-chairman of the citizens' committee are former Govs. Terry Sanford, Bob Scott and Jim Holshouser.

Briefly Enjoyed A Gasoline Price War

ASHEVILLE, N.C. (AP) — Asheville-area residents say a gasoline-price war which saw rates for self-service regular drop below \$1 a gallon was all too short — but nice while it lasted.

Three stations along New Leicester Highway dropped their prices 10 cents below normal Saturday and Sunday, with the lowest price 97.9 cents for self-service regular.

"They (customers) were happy, sure," said Bob Felkel of Felkel Oil Company. "People were traveling. A lot filled up, burned a tank, then came back around."

"They said they just hoped it keeps on going," said Kathy Penland, manager of Jordan Self Service. "It makes me happy. I buy gas, too."

Nancy Blankenship, manager of the nearby Hop In convenience store, said war was declared at mid-morning Saturday when she suddenly noticed a lack of customers at the new store's gasoline islands.

"I had been pumping a lot of gas," she said. "And then — I wasn't."

The mystery was solved when a motorist told her that another station in the area, Jordan Self Service, was pumping regular at a price of 99.9 cents a gallon.

A hasty call to Hop In company headquarters prompted a drop in the \$1.059 price to match figures of the nearby competitor.

The war was on.

"They said to keep the price till Sunday night. We just did it to pull in business," she said. "But the customers were tickled to death."

Meanwhile, the tumbling prices attracted passing drivers to all three businesses. In a scene reminiscent of the days of gasoline shortages, cars were lined up

at the islands to take advantage of the temporary 10-cent drop in prices.

But by sunset Sunday, the battle smoke had cleared and prices had returned to the \$1.059-\$1.079 levels.

Allan Wilbur, spokesman for the AAA Motor Club in Washington, said prices already have dropped to two digits in some parts of the nation and he expects most of the country will see gasoline selling for 99 cents a gallon by summer.

Noblitt Col. ...

(Continued from page 4)

ers attend meetings and social functions together to share common knowledge and interests," he explains.

Education
Another important point in favor of North Carolina is the strong university system which has been built, and the close ties which exist between business and industry and the university system.

Japanese rever higher education, and when they see the universities directly linked with research and development as they are in the various Research Triangle Park and Research Triangle Institute projects, and in the new Microelectronics Center, they are favorably impressed.

Another move which is being taken to improve the growing relationship is creation in the public schools at elementary and secondary levels of special Japanese courses.

While the Japanese who move to this state find ready acceptance in the communities, they miss the training in religion, culture and history of their native country which the children need.

Especially important is a firm grounding in language and the basics of education so that the young people can qualify for the top universities back home.

Pat's Pointers...

(Continued from Page 3)

right to left. Two full Mosaics are shown so that you can see how the holes are shared when worked horizontally.

I purposely charted the Scotch Stitch worked in one direction and the Mosaic worked in the other so that you can see that either stitch can be worked in either direction.

Now that you have mastered a couple a flat stitches, let's try a raised stitch, also good for borders or accents. The Smyrna Stitch starts with a large slanted cross (steps 1-2 and 3-4). Again, it is easier to start in a corner when you are learning as it is easier to count across to the correct hole when you do so. The second part of the stitch (steps 5-6 and 7-8) forms a straight — or upright — cross over the original cross.

That's probably enough for your first stitchery lesson — look for more lessons in future columns.

Area Group To Make Visit

A number of Greenville area residents will attend an on-campus day and gospel rally-homecoming Thursday and Friday at Roanoke Bible College in Elizabeth City.

On campus day for teens in Grades 9-12 will feature sample classes, speeches, a play, a vocal concert and a student hootenanny. The gospel rally-homecoming will begin at 7:20 p.m. Thursday, with speakers and singers from numerous places filling the four-session program.

Area students or adults desiring to attend these sessions should contact Mrs. Albert Blanton, 756-9396.

Roanokes is a four-year coeducational ministerial training school for the Churches of Christ and has programs in Bible, Christian Education, church growth and world missions, deaf education and ministry and music education and ministry.

Jewelry Repair • Watch Repair
All Work Done On Premises Most One-Day Service

Tetterton Jewelers
Engraving (Also inside rings)
Watches Electronically Timed
Batteries For All Watches

214 E. 5th St.
752-7955

Over 30 Years Experience

Mon-Fri 9-5, Sat 9-1

Mention this ad for an additional 10% discount

EDWARDS CONSTRUCTION COMPANY
Lic. No. 12599

- *New Construction
- *Room Additions
- *Renovations • Decks
- *Porches • Baths

Oscar Edwards
Office 758-6900
Nights 756-5456

ROSES Notice To Customers

In our Think Spring sale tabloid distributed by mail ending March 20, 1982 on page 6 the regular retail was inadvertently listed wrong on the Chocolate Clusters, Chocolate Covered Peanuts, Raisins and Bridge Mix. The correct regular retail is 97¢ per package. Also Velamints were erroneously priced. They should have been priced at 6 roll pkg. \$2.00. Manufacturers rebate \$2.00. Your cost after rebate 00¢. We apologize for this error and hope this has not inconvenienced any of our customers.

Dolls Generate Rare Interest

CALUMET, Mich. (AP) — Princess Grace of Monaco has donated two dolls to help save a Roman Catholic elementary school, and so far the tiny figures have generated a lot of interest and bids of up to \$500.

Organizers of the May 22 auction of celebrity items hope to raise \$1,000 for the 79-student Sacred Heart Central School, spokeswoman Marcelaine Rovano said Monday.

Evans-Novak ...

(Continued from page 4)

and chief economist of the Office of Management and Budget (OMB).

Kudlow, 34, never has sought public office before. Consequently, state leaders of the Republican and Conservative Parties were surprised to get the call from David Stockman's right-hand man in Washington. Their reaction was cool. For one thing, Kudlow has become anathema to supply-siders, including Lewis Lehrman, now the front-runner for the Republican nomination for governor.

What is not surprising is that Kudlow, a Wall Street investment house economist, is ready to leave Washington after one year. He has confided to friends that he thinks it is time to go and is surprised that Stockman does not feel the same way. That sounds much like a desire to leave a sinking ship.

Copyright 1982 Field Enterprises, Inc.

SPRING SHOWER



OF SAVINGS 30% OFF

on all patterns from 6 Wall-Text® Wallcovering Collections

*from suggested retail price

Don't just clean your home this spring, dress it up with Wall-Text® Wallcovering! Our big "Spring Shower" sale features 30% savings on a rainbow array of colors, styles, and patterns from America's first name in wall coverings. Choose from over 700 exciting designs in these beautiful Wall-Text Collections:

- Oriental Traditions™
- MatchMakers
- Satinesque®
- Satinesque® Decorator Handbook
- Tailor Made
- Sampler

We've got patterns just right for every room in your home. Strippable, vinyl Wall-Text® wall covering is easy to hang and clean. Stop by TODAY.

Sale ends March 28th.

Wall-Text® SALE

Larry's Carpetland

3010 E. Tenth St.
Greenville
758-2300

It's Your Lucky Day!

Wednesday Only! St. Patrick's Day

Entire Regular Price Spring And Summer Merchandise In Junior Department

20% Off

30% Off

Other Regular Price Merchandise In All Departments Except Men (Excluded) Cosmetics (Excluded)

This Discount Does Not Apply To Any Merchandise Already On Sale

Brody's Downtown Pitt Plaza

Wednesday Only!



Camera Follows Governor Hunt's Greenville Visit



DURING HIS VISIT ... to Greenville Monday, Gov. Jim Hunt, at right, tapes a television spot to promote the World Trade Conference scheduled to be held in Wilmington in April while, above, the

governor listens to Eve Rogers explain the workings of the Pitt County Juvenile Services Restitution Program during a session at the Pitt County Office Building.

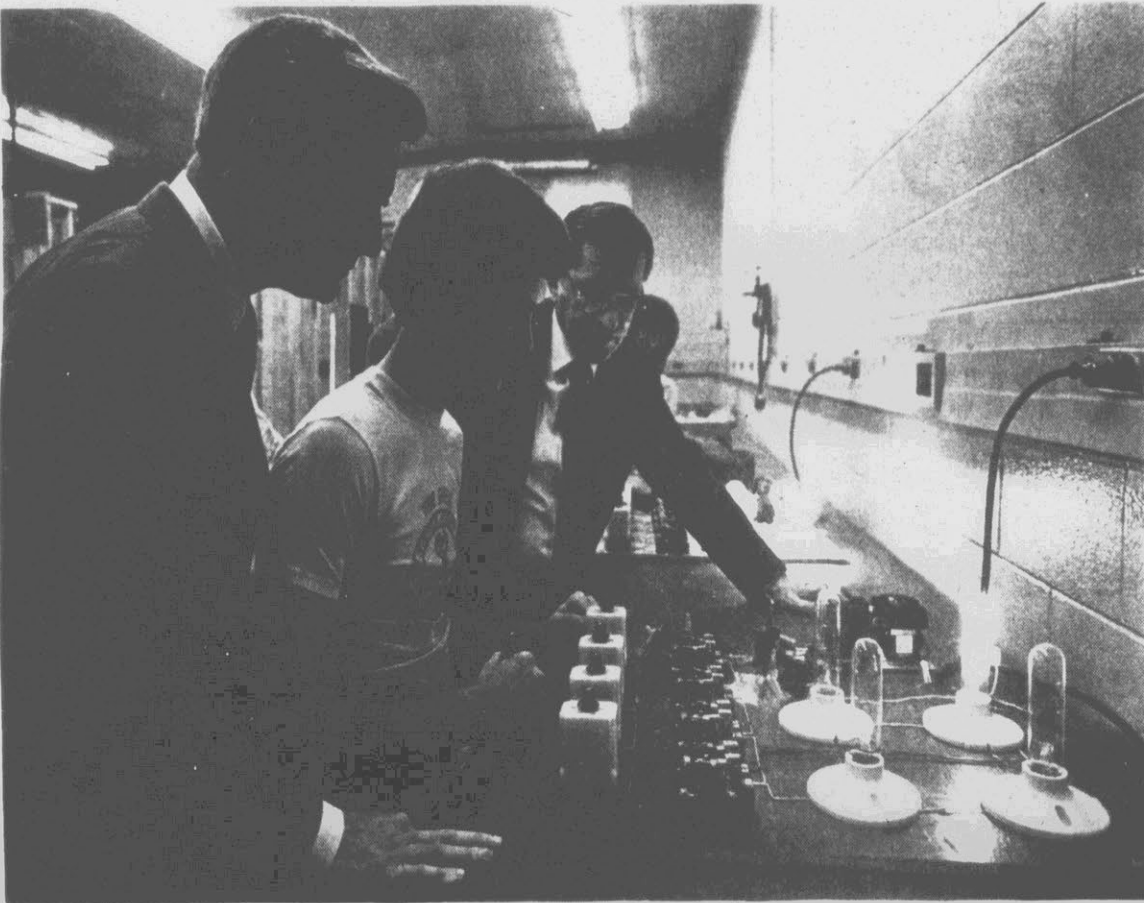

DURING TOUR ... of Pitt Community College, the governor and Dr. Robert Billings of the U.S. Department of Education watch a student at work in the school's electro-mechanical lab.



AT RECEPTION ... sponsored by the Pitt County Democratic Women, former state party chairman and now National Committeewoman Betty McClain of Wilson, former state party chairman and

now Vice Chairman Betty Speir of Bethel, and Pitt Democratic Women chairman Ann Evans of Greenville, with the governor.



DURING AWARD PRESENTATION ... Greenville Mayor Pro-Tem Janice Buck, Bob Mills, Gov. Hunt, former East Carolina University Chancellor Leo Jenkins and acting Chancellor John Howell look over the World Trade award.

Photos By Mary Schulken & Stuart Savage



FLANKING THE GOVERNOR ... White, an active supporter of the center, accompanied Hunt on a brief tour of the center's facilities. Morris Brody, fund-raising chairman for the Eastern Carolina Vocational Center, and Sen. Vernon

College Costs...

(Continued from Page 1)

Federal student aid takes a number of other forms. An estimated 3.5 million of the nation's 12.3 million college students attending about 3,000 schools went to banks last summer and took out approximately \$8 billion in Guaranteed Student Loans (GSL).

These loans, because of the changes that took effect last Oct. 1, were restricted to families with an adjusted gross income of no more than \$30,000. Students from families above this limit had to qualify on the basis of a "needs test."

In addition, an "origination fee" of five percent was imposed on all GSLs. This meant that a student who took out the maximum \$2,500 loan for the academic year 1981-1982 will have to pay interest on the entire amount but will have received only \$2,375. The \$125 fee will be used to defray the Government's interest subsidy while the student is in school.

Interest rates on parent loans were raised — from 9 to 14 percent. The increase was for both the Parents Loan for Undergraduate Students (PLUS) program and the Auxiliary Loans to Assist Students (ALAS) for graduate students and those independent of their parents. Both programs offered subsidized loans of up to \$3,000 a year and an overall ceiling of \$15,000.

Education benefits that went to about 800,000 students whose families qualified for Social Security Assistance started being phased out last October. Only those students who qualified for these benefits in August of last year and who are enrolled in college by May 1 of this year will be eligible to receive college benefits beyond August 1982. And even these recipients will have their benefits trimmed 25 percent each year.

Until the program's curtailment, all students could receive up to about \$1,500 annually if a parent who qualified for Social Security benefits had died, was disabled or had retired.

"Many prospective college students who were counting on Social Security benefits to assist them with the high cost of attending college will be forced to forego their educational plans," said Joseph Sciamé, president of the New York State Financial Aid Administration Association.

"This new Social Security law was passed last August and they didn't let us know about it until November. Would you believe it?" asked Janet Lipschultz, a guidance counselor at John Dewey High School in Brooklyn. "Some parents of high school seniors wanted their children's graduation stepped up to the past January, so that they could enter college before May and be eligible to receive the benefits. But it was too late for us to make the change."

The bulk of the reductions in Federal student assistance went into effect last October 1. Even if approved by Congress, there is little likelihood that President Reagan's plan, disclosed in his State-of-the-Union message last Jan. 25, to transfer the responsibility for some education services to the states will immediately affect the major post-secondary education programs. However, it is feared that further cuts proposed by the Administration, particularly in the federally-funded Pell Grant and Guaranteed Student Aid Loan programs, will be approved by Congress later this year.

Overall, about 7.5 million of the nation's 12.3 million college students are now receiving some form of Federal, state or private financial aid.

For its part, the government, in a recent study, cited overpayments of as much as \$452 million to students receiving Pell Grants. The findings, said Secretary of Education T.H. Bell, convinced him that "radical changes" had to be made in the program.

Similarly, Federal investigators reported that many doctors are not paying back Government loans that helped them get through school. The report, by the staff of the Senate Governmental Affairs Committee, said about 5,716 doctors and 45,000 other health professionals (nurses, dentists, pharmacists, optometrists) were seriously delinquent in paying their student loans, depleting by more than \$23 million the Government's pool for longterm medical

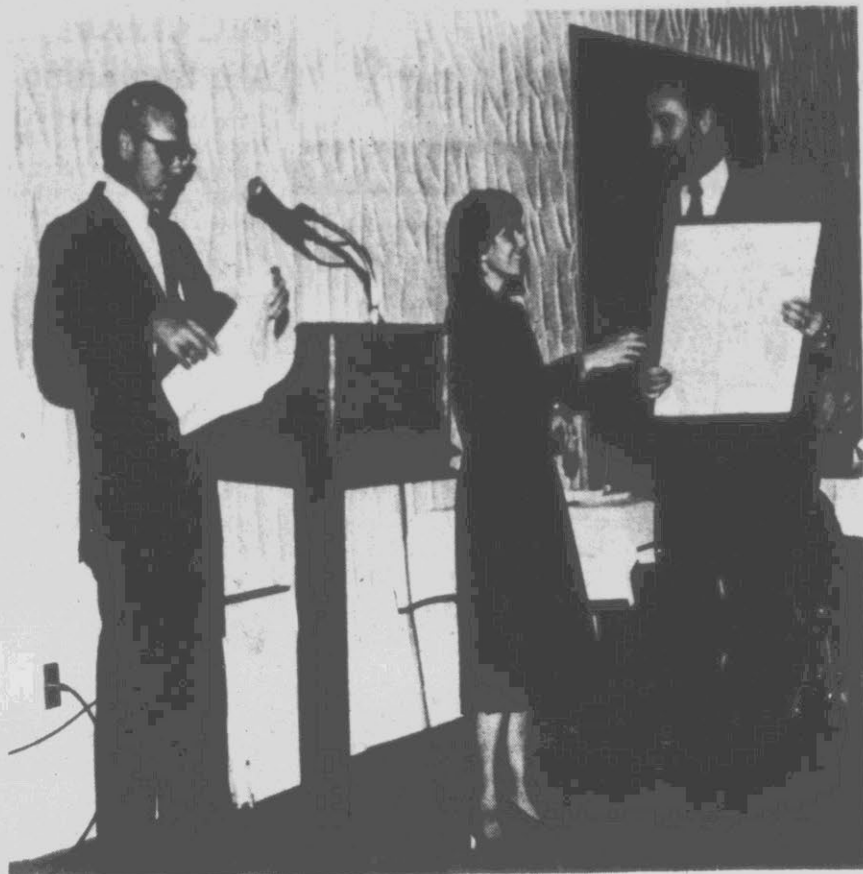

AWARD PRESENTATION ... Pitt-Greenville Arts Council President Roz Fuchs, center, presents an award to Bill Freelove, accepting on behalf of McDonald's. John McConney, left, vice president of the council and chairman of

the 1982 Eastern Carolina Arts Festival, assists in the ceremony. The awards presentation took place at the council's annual dinner meeting. (Photograph courtesy of Walter Faulkner).

Awards Presented At Arts Council Gathering

Mary B. Regan, executive director of the North Carolina Arts Council, was guest speaker Thursday evening at the annual dinner of the Pitt-Greenville Arts Council held at the Casablanca.

Roz Fuchs, president of the Pitt-Greenville Arts Council, reviewed events and achievements in Greenville and Pitt County during the past year.

Also as part of the annual dinner, a number of awards were presented. This year, seven business and four individuals were honored for their support of the Council's work.

Businesses honored were Burroughs-Wellcome, Eaton

Corporation, Hampton Industries, Jefferson Florist, McDonald's, North State Savings and Loan, and Procter & Gamble Company.

The quartet of individuals honored for their support of arts activities in the community were Sally Freelove, editor of "Circa," the Council's publication; Roz Fuchs, Council president; Harry Leslie, chairman of the 1981 fund drive; and John McConney, chairman of the 1982 Eastern Carolina Arts Festival.

The awards this year were a limited edition of a print by artist Donald Sexauer of Greenville, a faculty

member of the School of Art, East Carolina University.

Planning Sale Of More F-16s

By FRED S. HOFFMAN
Associated Press Writer
WASHINGTON (AP) — The Pentagon plans to sell Egypt 40 additional F-16 fighter plane this year, doubling the number of these advanced jets allocated to help modernize the Egyptian air force.

U.S. planners also have allotted 220 more M-60A3 tanks in the 1982 phase of a 5-year program to upgrade Egypt's fighting forces and tie that key Mideast country closer to the United States.

This would bring to 659 the total of M-60A3 tanks sold to the Egyptians so far.

"We believe it is important to push ahead and help the Egyptians meet their modernization program objectives to the extent possible," Lt. Gen. James H. Ahmann, the Pentagon's top arms sales officer, told a House foreign affairs sub-

committee Monday.

Although the overall 5-year plan has been approved by Congress, the year-by-year decisions on specific arms shipments also are subject to congressional approval.

Congress has 30 days to reject Pentagon proposals after being notified in a formal letter of intent. Otherwise, the sales go through.

Delivery of the new batch of F-16s would begin in late 1985. The additional tanks would start arriving in Egypt in early 1984.

Ahmann cast the U.S. program to help modernize Egypt's forces as part of an

effort to help moderate Arab countries "resist the spread of Soviet expansion in the region."

The additional allotment of 40 F-16 fighters was disclosed by Ahmann as the United States prepared to start delivering F-16s from the first batch of 40 of the new fighters agreed to several years ago.

Egyptian pilots have been

training in the United States for about a year in preparation for flying F-16s.

The United States has sought to balance improvements in both the Egyptian and Israeli armed forces. The Israelis already have received 75 F-16s, along with most of a 40-plane allotment of the more sophisticated F-15 fighters.

OFFICE EQUIPMENT SALE

The Greenville Housing Authority is selling miscellaneous furniture, copier, mimeograph, typewriters and adding machines in conjunction with the City Of Greenville auction at 10:00 AM on 27 March 1982.

Greenville Housing Authority
City Of Greenville

SPRING REVIVAL

March 14-19, 1982 7:30 PM Nightly

Black Jack FWB Church

Rt. 3, Box 325
Greenville, N.C.

Special Singing Nightly Children's Church Nursery Provided



Evangelist-Rev. O.B. Jones
From The First FWB Church In Tarboro

Cedric D. Pierce, Jr. Pastor

EAST CAROLINA INSURANCE AGENCY, INC.
Personal — Commercial
"Where Customers Become Friends"
Fred Alcock, General Mgr.
752-4323

Eight Traffic Mishaps Here

An estimated \$22,600 property damage resulted from a series of eight traffic collisions investigated by Greenville police Monday.

Heaviest damage, officers said, resulted from a 5:13 p.m. mishap at the intersection of Greene and Dudley streets involving vehicles driven by James William Cleghorn of Route 2, Winterville, and Floyd Preston Harris of 1205 Greenville Blvd.

Police, who charged Cleghorn with driving left of center, estimated damage at \$7,000 to the Cleghorn car and \$9,000 to the Harris truck.

Cars driven by Charles Ritchie Blake II of 205 Kenilworth Road and Roy Walton Dawson of Route 3, Goldsboro, collided about 8:45 p.m. at the intersection of Greenville Boulevard and Alexander Circle, causing an estimated \$300 damage to the Blake car and \$1,000 damage to the Dawson vehicle.

Investigators charged Blake with failing to yield the right of way in connection with the mishap.

Cars driven by Thomas Earl Dixon and James Howard Smith, both of Grimesland, collided about 5:23 p.m. at the intersection of 10th Street and Cedar Lane, causing \$500 damage to the Dixon car and \$600 damage to the Smith auto.

A 3:45 p.m. collision on Greene Street, 75 feet north of the Martin Street intersection, involved a car driven by Johnny Van

Sheppard of 104 Oakgrove Ave. and a truck operated by Carrie Hendrix Gurganus of Route 6, Greenville.

Damage from the mishap was estimated at \$300 to the Sheppard car and \$800 to the truck.

An estimated \$500 damage resulted to each of two cars involved in a 3:45 p.m. collision at the intersection of Elm Street and Brookgreen Avenue, police reported.

Drivers of the vehicles involved were identified as Sharon Smith Ricks of 1111 Hillside Drive and Ann Nichols Moore of 202 Chippendale Drive.

Tony Anthony Bryant of Belvoir Road was charged with following too closely following investigation of a 5:25 p.m. mishap on Greene Street, two-tenths of a mile south of the Farmer Street intersection.

Officers said the Bryant car collided with a vehicle driven by James Hugh Wease of 1904 Fairview Way, causing \$500 damage to the Wease car and \$350 damage to the Bryant car.

Cars driven by William Julian Stinson of 1718 S. Elm St. and Camile Blount Clarke of 607A Fleming St. collided about 7:46 p.m. on Elm Street, 150 feet north of the South Overlook Drive intersection, causing an estimated \$400 damage to the Stinson car and \$350 damage to the Clarke auto.

Officers said cars driven by Virginia Morris Alcock of 311 Kenilworth Road and Jayne Karen Conway of 334 Glenn Court collided about 3:55 p.m. on Elm Street, 150 feet south of the Brookgreen Avenue intersection.

Damage from the collision was set at \$200 to the Alcock car and \$300 to the Conway vehicle.

REQUEST APPROVED
Police Chief Glenn Cannon announced the approval of a request by the Piney Grove Free Will Baptist Church to conduct a merchant solicitation March 15 through April 24 to obtain donations and door prizes for a church auction.

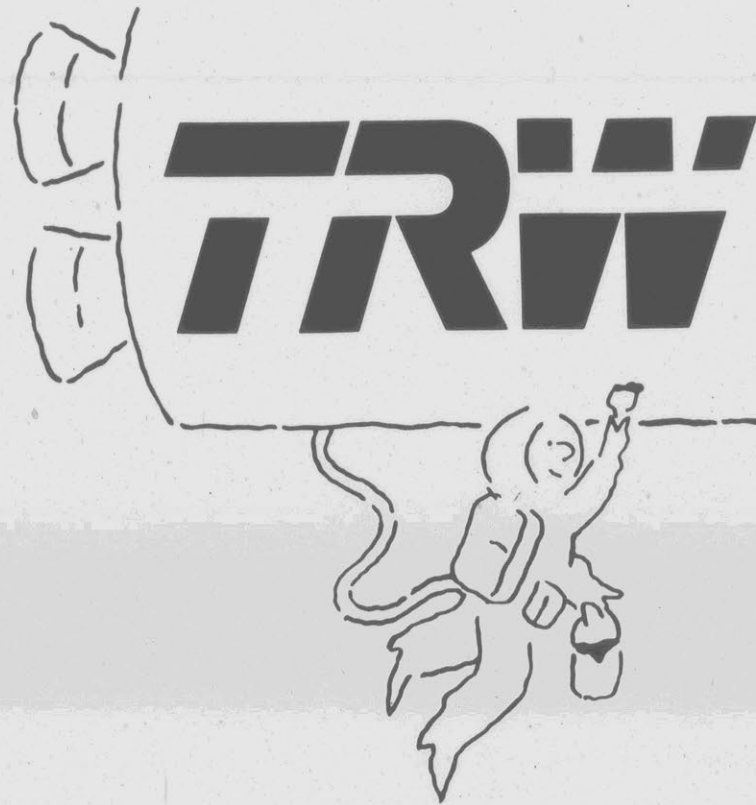

We're changing the way we write our name, but it's still pronounced the same.

Tomorrow is taking shape at a company called TRW.

Stock And Market Reports

RALEIGH (AP) (NCDA) — Grain: No. 2 Yellow shelled corn slightly higher at 2.58-2.78, mostly 2.65-2.78 in the east and 2.67-2.90, mostly 2.65-2.85 in the Piedmont; No. 1 yellow soybeans sharply higher at 6.11-6.37, mostly 6.23-6.37 in the east and 5.80-6.12, mostly 5.90-6.12 in the Piedmont; wheat 2.93-3.65, mostly 3.23-3.43; oats 2.00-2.20, (new crop - corn 2.45-2.70; soybeans 5.91-6.17; wheat 2.85-3.10; oats 1.51-1.55). Soybean meal 10 N.C. processing plants per ton 44 203.90-212.00. Prices paid as of 4 p.m. Monday by location for corn and soybeans: Cofield 2.63, 6.23; Conway 2.62, 6.23; Creswell 2.59, 6.23; Dunn 2.67, 6.15; Elizabeth City 2.58, 6.25; Farmville 2.69, 6.12; Fayetteville, 6.37 12; Goldsboro 2.67, 6.23; Greenville 2.65, 6.23; Kinston 2.74, 6.18; Lumberton 2.65, (6.11-6.12); Pantego 2.61, 6.23; Raleigh, 6.37 12; Selma 2.73, (6.27-6.37); Whiteville 2.65, 6.12; Williamston 2.65, 6.23; Wilson (2.69-2.78), 6.18; Albemarle 2.67, 6.11; Barber 2.85, 6.12; Mocksville 2.65; Monroe (2.65-2.90); Mt. Ulla, 5.90; Roaring river 2.65; Statesville 2.85, 5.80.

Some oil-producing countries that are not members of Opec, such as Mexico and Great Britain, have been selling their crude oil at prices below OPEC's benchmark price, pressuring the OPEC nations to cut prices.

Standard Oil of Ohio was up $\frac{1}{8}$ to 34 $\frac{1}{2}$. Occidental Petroleum was up $\frac{1}{8}$ to 19 $\frac{1}{2}$, Exxon gained $\frac{1}{8}$ to 29 $\frac{1}{2}$, Gulf Oil was up $\frac{1}{4}$ to 31 $\frac{1}{2}$, and Standard Oil of Indiana advanced 1 to 39 $\frac{1}{2}$.

Airline stocks also showed some improvement. Delta was up $\frac{1}{8}$ to 29 $\frac{1}{2}$, American was unchanged at 13 $\frac{1}{2}$, and Trans World gained $\frac{1}{4}$ to 19 $\frac{1}{2}$. But Republic slid $\frac{1}{4}$ to 3 $\frac{1}{2}$.

Trading was delayed in stock of Marshall Field & Co., which signed a \$30 million merger agreement with Batus Inc. to fend off a feared takeover at tempt by New York financier Carl C. Icahn.

Heublein Inc. trading also was halted because of an order imbalance. Heublein was allowed to buy more General Cinema Corp. stock by a federal court. Heublein already has 3.8 percent of General Cinema and said it plans to buy more.

At the American Stock Exchange, the market value index.

| Following are selected 11 a.m. stock market quotations: | |
|---|------------------|
| Burroughs | 32 $\frac{1}{2}$ |
| United Telecommunications | 18 $\frac{1}{2}$ |
| Heublein | 36 $\frac{1}{2}$ |
| Jeff-Pilot | 26 |
| Tri-South | 3 $\frac{1}{2}$ |
| Wicks | 4 $\frac{1}{2}$ |
| Wachovia | 7 $\frac{1}{2}$ |
| Eckerd | 19 |
| Central Soya | 10 $\frac{1}{2}$ |
| McDonald's | 61 $\frac{1}{2}$ |
| Ashland Oil | 30 $\frac{1}{2}$ |
| Fieldcrest | 20 $\frac{1}{2}$ |
| Hilton Hotel | 32 $\frac{1}{2}$ |
| Virginia Electric & Power | 12 $\frac{1}{2}$ |
| Eaton | 27 $\frac{1}{2}$ |
| Deere | 31 $\frac{1}{2}$ |
| P&G | 79 $\frac{1}{2}$ |
| Piedmont Aviation | 25 |
| Conner Homes | 12 $\frac{1}{2}$ |
| Pizza Inn | 5 $\frac{1}{2}$ |
| McGraw Edison | 36 $\frac{1}{2}$ |
| NCNB | 13 $\frac{1}{2}$ |
| TRW Inc | 46 $\frac{1}{2}$ |
| Lowe's Company | 13 $\frac{1}{2}$ |
| Carolina P&L | 21 $\frac{1}{2}$ |

| NEW YORK (AP) — Midday stocks | | | |
|-------------------------------|------------------|------------------|------------------|
| | High | Low | Last |
| Abbl'Lbs | 27 $\frac{1}{2}$ | 27 $\frac{1}{2}$ | 27 $\frac{1}{2}$ |
| Akzona | 9 $\frac{1}{2}$ | 9 $\frac{1}{2}$ | 9 $\frac{1}{2}$ |
| Allis Chalm | 12 $\frac{1}{2}$ | 12 $\frac{1}{2}$ | 12 $\frac{1}{2}$ |
| Alcoa | 23 $\frac{1}{2}$ | 23 $\frac{1}{2}$ | 23 $\frac{1}{2}$ |
| Am Airlin | 13 $\frac{1}{2}$ | 13 $\frac{1}{2}$ | 13 $\frac{1}{2}$ |
| Am Baker | 11 $\frac{1}{2}$ | 11 $\frac{1}{2}$ | 11 $\frac{1}{2}$ |
| Amtrak | 30 $\frac{1}{2}$ | 30 $\frac{1}{2}$ | 30 $\frac{1}{2}$ |
| Amer Can | 25 $\frac{1}{2}$ | 25 $\frac{1}{2}$ | 25 $\frac{1}{2}$ |
| Am Cyan | 7 $\frac{1}{2}$ | 7 $\frac{1}{2}$ | 7 $\frac{1}{2}$ |
| Am Family | 3 $\frac{1}{2}$ | 3 $\frac{1}{2}$ | 3 $\frac{1}{2}$ |
| Am Metals | 26 $\frac{1}{2}$ | 26 $\frac{1}{2}$ | 26 $\frac{1}{2}$ |
| AmStand | 57 $\frac{1}{2}$ | 56 $\frac{1}{2}$ | 56 $\frac{1}{2}$ |
| Amer T&T | 18 $\frac{1}{2}$ | 18 $\frac{1}{2}$ | 18 $\frac{1}{2}$ |
| Beat Food | 18 $\frac{1}{2}$ | 18 $\frac{1}{2}$ | 18 $\frac{1}{2}$ |
| Beth Steel | 20 $\frac{1}{2}$ | 20 $\frac{1}{2}$ | 20 $\frac{1}{2}$ |
| Boeing | 18 $\frac{1}{2}$ | 18 $\frac{1}{2}$ | 18 $\frac{1}{2}$ |
| Boise | 28 $\frac{1}{2}$ | 28 $\frac{1}{2}$ | 28 $\frac{1}{2}$ |
| Borden | 31 $\frac{1}{2}$ | 31 $\frac{1}{2}$ | 31 $\frac{1}{2}$ |
| Burling Ind | 20 $\frac{1}{2}$ | 20 $\frac{1}{2}$ | 20 $\frac{1}{2}$ |
| CSX Corp | 45 $\frac{1}{2}$ | 44 $\frac{1}{2}$ | 45 $\frac{1}{2}$ |
| CaroP&L | 22 $\frac{1}{2}$ | 21 $\frac{1}{2}$ | 21 $\frac{1}{2}$ |
| Chesebrough | 52 $\frac{1}{2}$ | 52 $\frac{1}{2}$ | 52 $\frac{1}{2}$ |
| Cent Soya | 10 $\frac{1}{2}$ | 10 $\frac{1}{2}$ | 10 $\frac{1}{2}$ |
| Champ Int | 16 $\frac{1}{2}$ | 15 $\frac{1}{2}$ | 16 $\frac{1}{2}$ |
| Chrysler | 4 $\frac{1}{2}$ | 4 $\frac{1}{2}$ | 4 $\frac{1}{2}$ |
| Coca Cola | 32 $\frac{1}{2}$ | 31 $\frac{1}{2}$ | 32 $\frac{1}{2}$ |
| Colg Palm | 17 $\frac{1}{2}$ | 16 $\frac{1}{2}$ | 17 $\frac{1}{2}$ |
| Comw Edis | 20 $\frac{1}{2}$ | 20 $\frac{1}{2}$ | 20 $\frac{1}{2}$ |
| Conagra | 21 $\frac{1}{2}$ | 21 $\frac{1}{2}$ | 21 $\frac{1}{2}$ |
| Cont'l Group | 29 $\frac{1}{2}$ | 29 $\frac{1}{2}$ | 29 $\frac{1}{2}$ |
| DeltaAirs | 29 $\frac{1}{2}$ | 29 $\frac{1}{2}$ | 29 $\frac{1}{2}$ |
| DowChem | 22 $\frac{1}{2}$ | 21 $\frac{1}{2}$ | 22 $\frac{1}{2}$ |
| DuPont | 33 $\frac{1}{2}$ | 33 $\frac{1}{2}$ | 33 $\frac{1}{2}$ |
| Duke Pow | 23 $\frac{1}{2}$ | 23 $\frac{1}{2}$ | 23 $\frac{1}{2}$ |
| EastAirl | 5 $\frac{1}{2}$ | 5 $\frac{1}{2}$ | 5 $\frac{1}{2}$ |
| East Kodak | 68 $\frac{1}{2}$ | 67 $\frac{1}{2}$ | 68 $\frac{1}{2}$ |
| Eaton | 27 $\frac{1}{2}$ | 27 $\frac{1}{2}$ | 27 $\frac{1}{2}$ |
| Esmark | 46 $\frac{1}{2}$ | 45 $\frac{1}{2}$ | 46 $\frac{1}{2}$ |
| Exxon | 29 $\frac{1}{2}$ | 29 $\frac{1}{2}$ | 29 $\frac{1}{2}$ |
| Firestone | 10 $\frac{1}{2}$ | 10 $\frac{1}{2}$ | 10 $\frac{1}{2}$ |
| FlaPowL | 30 $\frac{1}{2}$ | 30 $\frac{1}{2}$ | 30 $\frac{1}{2}$ |
| FordM | 16 $\frac{1}{2}$ | 16 $\frac{1}{2}$ | 16 $\frac{1}{2}$ |
| For McKess | 19 $\frac{1}{2}$ | 19 $\frac{1}{2}$ | 19 $\frac{1}{2}$ |
| GulDynam | 20 $\frac{1}{2}$ | 20 $\frac{1}{2}$ | 20 $\frac{1}{2}$ |
| Gen Elec | 60 $\frac{1}{2}$ | 59 $\frac{1}{2}$ | 60 $\frac{1}{2}$ |
| Gen Food | 22 $\frac{1}{2}$ | 22 $\frac{1}{2}$ | 22 $\frac{1}{2}$ |
| Gen Mills | 37 $\frac{1}{2}$ | 37 $\frac{1}{2}$ | 37 $\frac{1}{2}$ |
| Gen Motors | 39 $\frac{1}{2}$ | 38 $\frac{1}{2}$ | 38 $\frac{1}{2}$ |
| GenTelTel | 30 $\frac{1}{2}$ | 30 $\frac{1}{2}$ | 30 $\frac{1}{2}$ |
| Gen Tire | 18 $\frac{1}{2}$ | 18 $\frac{1}{2}$ | 18 $\frac{1}{2}$ |
| GenulPartis | 22 $\frac{1}{2}$ | 22 $\frac{1}{2}$ | 22 $\frac{1}{2}$ |
| GalPac | 15 $\frac{1}{2}$ | 15 $\frac{1}{2}$ | 15 $\frac{1}{2}$ |
| Goodrich | 19 $\frac{1}{2}$ | 19 $\frac{1}{2}$ | 19 $\frac{1}{2}$ |
| Grace Co | 20 $\frac{1}{2}$ | 20 $\frac{1}{2}$ | 20 $\frac{1}{2}$ |
| Grace O | 35 $\frac{1}{2}$ | 35 $\frac{1}{2}$ | 35 $\frac{1}{2}$ |
| GYNor Nek | 32 $\frac{1}{2}$ | 32 $\frac{1}{2}$ | 32 $\frac{1}{2}$ |
| Grehound | 12 $\frac{1}{2}$ | 12 $\frac{1}{2}$ | 12 $\frac{1}{2}$ |
| Gulf Oil | 31 $\frac{1}{2}$ | 31 $\frac{1}{2}$ | 31 $\frac{1}{2}$ |
| HerculesInc | 65 $\frac{1}{2}$ | 65 $\frac{1}{2}$ | 65 $\frac{1}{2}$ |
| HewlettPack | 46 $\frac{1}{2}$ | 46 $\frac{1}{2}$ | 46 $\frac{1}{2}$ |
| Ing Rand | 58 $\frac{1}{2}$ | 58 $\frac{1}{2}$ | 58 $\frac{1}{2}$ |
| IRM | 51 $\frac{1}{2}$ | 51 $\frac{1}{2}$ | 51 $\frac{1}{2}$ |
| Int'l Harv | 33 $\frac{1}{2}$ | 33 $\frac{1}{2}$ | 33 $\frac{1}{2}$ |
| Int'l Paper | 25 $\frac{1}{2}$ | 25 $\frac{1}{2}$ | 25 $\frac{1}{2}$ |
| Int'l TEL | 18 $\frac{1}{2}$ | 17 $\frac{1}{2}$ | 17 $\frac{1}{2}$ |
| K mart | 14 $\frac{1}{2}$ | 14 $\frac{1}{2}$ | 14 $\frac{1}{2}$ |
| KaiserAlum | 14 $\frac{1}{2}$ | 14 $\frac{1}{2}$ | 14 $\frac{1}{2}$ |
| KanServ | 28 $\frac{1}{2}$ | 28 $\frac{1}{2}$ | 28 $\frac{1}{2}$ |
| KrogerCo | 28 $\frac{1}{2}$ | 28 $\frac{1}{2}$ | 28 $\frac{1}{2}$ |
| Lockheed | 48 $\frac{1}{2}$ | 47 $\frac{1}{2}$ | 48 $\frac{1}{2}$ |
| Loews Corp | 86 | 86 | 86 |
| Masonite | 19 $\frac{1}{2}$ | 19 $\frac{1}{2}$ | 19 $\frac{1}{2}$ |
| McLennant | 23 | 22 $\frac{1}{2}$ | 22 $\frac{1}{2}$ |
| Mead Corp | 19 $\frac{1}{2}$ | 19 $\frac{1}{2}$ | 19 $\frac{1}{2}$ |
| MinnMM | 50 $\frac{1}{2}$ | 49 $\frac{1}{2}$ | 49 $\frac{1}{2}$ |
| Mobil | 23 $\frac{1}{2}$ | 23 $\frac{1}{2}$ | 23 $\frac{1}{2}$ |
| Monsanto | 62 $\frac{1}{2}$ | 61 $\frac{1}{2}$ | 61 $\frac{1}{2}$ |
| NCNB Cp | 13 $\frac{1}{2}$ | 13 $\frac{1}{2}$ | 13 $\frac{1}{2}$ |
| NabiscoBrd | 31 $\frac{1}{2}$ | 31 $\frac{1}{2}$ | 31 $\frac{1}{2}$ |
| Nat Distill | 21 $\frac{1}{2}$ | 21 $\frac{1}{2}$ | 21 $\frac{1}{2}$ |
| Northern | 24 $\frac{1}{2}$ | 24 $\frac{1}{2}$ | 24 $\frac{1}{2}$ |
| Penney JC | 32 $\frac{1}{2}$ | 32 $\frac{1}{2}$ | 32 $\frac{1}{2}$ |
| PepsiCo | 33 $\frac{1}{2}$ | 33 $\frac{1}{2}$ | 33 $\frac{1}{2}$ |
| Phelps Dod | 22 $\frac{1}{2}$ | 22 $\frac{1}{2}$ | 22 $\frac{1}{2}$ |
| PhillipMorr | 46 $\frac{1}{2}$ | 46 $\frac{1}{2}$ | 46 $\frac{1}{2}$ |
| PhillipsPet | 29 $\frac{1}{2}$ | 29 $\frac{1}{2}$ | 29 $\frac{1}{2}$ |
| Polaroid | 18 | 17 $\frac{1}{2}$ | 17 $\frac{1}{2}$ |
| Proct Gamb | 79 $\frac{1}{2}$ | 79 $\frac{1}{2}$ | 79 $\frac{1}{2}$ |
| Quaker Oat | 37 $\frac{1}{2}$ | 37 $\frac{1}{2}$ | 37 $\frac{1}{2}$ |
| RA | 19 $\frac{1}{2}$ | 19 $\frac{1}{2}$ | 19 $\frac{1}{2}$ |
| RaisinPar | 11 | 10 $\frac{1}{2}$ | 10 $\frac{1}{2}$ |
| RepAir | 3 $\frac{1}{2}$ | 3 $\frac{1}{2}$ | 3 $\frac{1}{2}$ |
| Republic Sit | 21 $\frac{1}{2}$ | 21 $\frac{1}{2}$ | 21 $\frac{1}{2}$ |
| Revolun | 28 $\frac{1}{2}$ | 28 $\frac{1}{2}$ | 28 $\frac{1}{2}$ |
| Revlon | 45 $\frac{1}{2}$ | 45 $\frac{1}{2}$ | 45 $\frac{1}{2}$ |
| RockwellInt | 26 $\frac{1}{2}$ | 26 $\frac{1}{2}$ | 26 $\frac{1}{2}$ |
| RoyCrown | 15 $\frac{1}{2}$ | 15 $\frac{1}{2}$ | 15 $\frac{1}{2}$ |
| StRegis Pap | 27 $\frac{1}{2}$ | 27 $\frac{1}{2}$ | 27 $\frac{1}{2}$ |
| Scott Paper | 15 $\frac{1}{2}$ | 15 $\frac{1}{2}$ | 15 $\frac{1}{2}$ |
| SearsRoeb | 27 | 26 $\frac{1}{2}$ | 26 $\frac{1}{2}$ |
| Shaklee | 17 $\frac{1}{2}$ | 17 $\frac{1}{2}$ | 17 $\frac{1}{2}$ |
| Skyline Cp | 11 $\frac{1}{2}$ | 11 $\frac{1}{2}$ | 11 $\frac{1}{2}$ |
| Sony Corp | 12 $\frac{1}{2}$ | 12 $\frac{1}{2}$ | 12 $\frac{1}{2}$ |
| Southern Co | 12 $\frac{1}{2}$ | 12 $\frac{1}{2}$ | 12 $\frac{1}{2}$ |
| South Ry | 26 $\frac{1}{2}$ | 26 $\frac{1}{2}$ | 26 $\frac{1}{2}$ |
| Sperry Cp | 85 | 84 $\frac{1}{2}$ | 84 $\frac{1}{2}$ |
| StOOil | 33 $\frac{1}{2}$ | 33 $\frac{1}{2}$ | 33 $\frac{1}{2}$ |
| StOOilInd | 39 | 39 | 39 |
| StOOilOM | 34 $\frac{1}{2}$ | 34 $\frac{1}{2}$ | 34 $\frac{1}{2}$ |
| Stevens JP | 14 $\frac{1}{2}$ | 14 $\frac{1}{2}$ | 14 $\frac{1}{2}$ |
| TRW Inc | 46 $\frac{1}{2}$ | 46 $\frac{1}{2}$ | 46 $\frac{1}{2}$ |
| Texaco Inc | 30 $\frac{1}{2}$ | 30 $\frac{1}{2}$ | 30 $\frac{1}{2}$ |
| TeEastn | 42 | 41 $\frac{1}{2}$ | 41 $\frac{1}{2}$ |
| UMC Ind | 7 $\frac{1}{2}$ | 7 $\frac{1}{2}$ | 7 $\frac{1}{2}$ |
| Un Camp | 46 $\frac{1}{2}$ | 46 $\frac{1}{2}$ | 46 $\frac{1}{2}$ |
| Un Carbide | 43 $\frac{1}{2}$ | 43 $\frac{1}{2}$ | 43 $\frac{1}{2}$ |
| UnOilCal | 30 $\frac{1}{2}$ | 30 $\frac{1}{2}$ | 30 $\frac{1}{2}$ |
| Unroyal | 7 | 6 $\frac{1}{2}$ | 6 $\frac{1}{2}$ |
| US Steel | 23 | 22 $\frac{1}{2}$ | 22 $\frac{1}{2}$ |
| Wachov Cp | 22 $\frac{1}{2}$ | 22 $\frac{1}{2}$ | 22 $\frac{1}{2}$ |
| Wal Mart | 40 $\frac{1}{2}$ | 40 $\frac{1}{2}$ | 40 $\frac{1}{2}$ |
| WestPep | 20 $\frac{1}{2}$ | 20 $\frac{1}{2}$ | 20 $\frac{1}{2}$ |
| Westing El | 23 | 22 $\frac{1}{2}$ | 22 $\frac{1}{2}$ |
| Weyerhae | 25 $\frac{1}{2}$ | 25 $\frac{1}{2}$ | 25 $\frac{1}{2}$ |
| WinnDix | 31 $\frac{1}{2}$ | 31 $\frac{1}{2}$ | 31 $\frac{1}{2}$ |
| Woolworth | 17 $\frac{1}{2}$ | 17 $\frac{1}{2}$ | 17 $\frac{1}{2}$ |
| Wrigley | 31 $\frac{1}{2}$ | 31 $\frac{1}{2}$ | 31 $\frac{1}{2}$ |
| Xerox Cp | 35 $\frac{1}{2}$ | 35 $\frac{1}{2}$ | 35 $\frac{1}{2}$ |

NEW YORK (AP) — Stock prices rose modestly in heavy trading early today as the government reported that output by mines and factories rose for the first time in seven months.

The encouraging report from the Federal Reserve Board that industrial production was up by 1.6 percent in February came just days after another government report said that retail sales jumped 1.6 percent during the month.

However, respected Wall Street economist Henry Kaufman told a congressional committee today that he has never seen the business and financial situation "as fragile" as it is now.

And several major banks raised their prime lending rates to 16.5 percent in the wake of recent increases in short-term interest rates that affect banks' costs of borrowing.

At noon, the Dow Jones average of 30 industrials was up 2.28 points to 803.27 after gaining 3.62 points Monday.

Gainers had nearly a 2-1 edge over losers on the New York Stock Exchange, whose composite index was up .31 to 63.19.

Big board volume totaled 22.4 million shares compared with 18.13 million shares at noon Monday.

Oil stocks were among the most active following reports from Beirut, Lebanon, that the chairman of the Organization of Petroleum Exporting Countries urged the world oil cartel to maintain the base price of \$34 a barrel and cut production.

Oil stocks were among the most active following reports from Beirut, Lebanon, that the chairman of the Organization of Petroleum Exporting Countries urged the world oil cartel to maintain the base price of \$34 a barrel and cut production.

Oil stocks were among the most active following reports from Beirut, Lebanon, that the chairman of the Organization of Petroleum Exporting Countries urged the world oil cartel to maintain the base price of \$34 a barrel and cut production.

Oil stocks were among the most active following reports from Beirut, Lebanon, that the chairman of the Organization of Petroleum Exporting Countries urged the world oil cartel to maintain the base price of \$34 a barrel and cut production.

Oil stocks were among the most active following reports from Beirut, Lebanon, that the chairman of the Organization of Petroleum Exporting Countries urged the world oil cartel to maintain the base price of \$34 a barrel and cut production.

OVER THE COUNTER

| | |
|---------------|------------------------------------|
| Planters Bank | 19 $\frac{1}{2}$ -19 $\frac{1}{2}$ |
| Carolina P&L | 21 $\frac{1}{2}$ -3 |
| Little Mint | 21 $\frac{1}{2}$ -3 |
| Aviation | 11 $\frac{1}{2}$ -11 $\frac{1}{2}$ |

NEW YORK (AP) — Stock prices rose modestly in heavy trading early today as the government reported that output by mines and factories rose for the first time in seven months.

NEW YORK (AP) — Stock prices rose modestly in heavy trading early today as the government reported that output by mines and factories rose for the first time in seven months.

NEW YORK (AP) — Stock prices rose modestly in heavy trading early today as the government reported that output by mines and factories rose for the first time in seven months.

NEW YORK (AP) — Stock prices rose modestly in heavy trading early today as the government reported that output by mines and factories rose for the first time in seven months.

NEW YORK (AP) — Stock prices rose modestly in heavy trading early today as the government reported that output by mines and factories rose for the first time in seven months.

Reagan Says 'No' to Bid For Freeze

OKLAHOMA CITY (AP) — President Reagan has rejected a congressional proposal to freeze the number of U.S. and Soviet nuclear weapons, saying the plan doesn't go far enough and that "verifiable reductions" in arms are needed instead.

But Sen. Edward M. Kennedy, D-Mass., a leading sponsor of the freeze concept, contended the president's "approach is going absolutely nowhere."

In a related development, Soviet President Leonid I. Brezhnev, addressing a Soviet trade union congress in the Kremlin today, announced a unilateral moratorium on deploying medium-range nuclear missiles in Europe.

The Soviet Union, Brezhnev said, also "intends this year ... to reduce a certain number of its medium-range missiles" that it already has deployed.

White House deputy press secretary Larry Speakes, in Oklahoma City with Reagan, said this morning, "We're studying the text and analyzing it."

Presidential counselor Edwin K. Meese III, interviewed in Washington, characterized the proposal as an attempt to maintain Soviet missile superiority in Europe.

NEW YORK (AP) — Midday stocks

| | High | Low | Last |
|-------------|------------------|------------------|------------------|
| Abbl'Lbs | 27 $\frac{1}{2}$ | 27 $\frac{1}{2}$ | 27 $\frac{1}{2}$ |
| Akzona | 9 $\frac{1}{2}$ | 9 $\frac{1}{2}$ | 9 $\frac{1}{2}$ |
| Allis Chalm | 12 $\frac{1}{2}$ | 12 $\frac{1}{2}$ | 12 $\frac{1}{2}$ |
| Alcoa | 23 $\frac{1}{2}$ | 23 $\frac{1}{2}$ | 23 $\frac{1}{2}$ |
| Am Airlin | 13 $\frac{1}{2}$ | 13 $\frac{1}{2}$ | 13 $\frac{1}{2}$ |
| Am Baker | 11 $\frac{1}{2}$ | 11 $\frac{1}{2}$ | 11 $\frac{1}{2}$ |
| Amtrak | 30 $\frac{1}{2}$ | 30 $\frac{1}{2}$ | 30 $\frac{1}{2}$ |
| Amer Can | 25 $\frac{1}{2}$ | 25 $\frac{1}{2}$ | 25 $\frac{1}{2}$ |
| Am Cyan | 7 $\frac{1}{2}$ | 7 $\frac{1}{2}$ | 7 $\frac{1}{2}$ |
| Am Family | 3 $\frac{1}{2}$ | 3 $\frac{1}{2}$ | 3 $\frac{1}{2}$ |
| Am Metals | | | |

TUESDAY AFTERNOON, MARCH 16, 1982

Marbury, Georgia Surprise Maryland



Coming Through
Texas A&M's Reggie Roberts (22) dribbles toward the hoop around Washington's Steve Burks (24) during Monday night's NIT game in Seattle. (AP Laserphoto)

ATHENS, Ga. (AP) — Eric Marbury may have surprised Coach Lefty Driesell of Maryland, but he didn't surprise himself.

"I've just felt more relaxed lately," Marbury said Monday night after equaling his career-high of 25 points in leading Georgia to an 83-69 victory over the Terps in the second round of the National Invitation Tournament.

"We expected (Dominique) Wilkins to come out and get his points, but not Marbury,"

Driesell said. "I didn't expect him to play that well. Marbury had a very fine game."

Wilkins, a third-team All-American, had his usual steady performance, scoring 23 points as the Bulldogs surged into the lead six minutes into the contest and never trailed thereafter.

Marbury, a senior from Brooklyn, said, "I don't want just to go home. I want us to win this thing."

One more victory, over

Virginia Tech in the NIT quarter-finals Thursday night, will move the Bulldogs into the final four of the invitational event, with those semifinals scheduled for Madison Square Garden in New York City next Monday.

Georgia got a break in the pairings announced early today with its third straight home game in the tournament. The Bulldogs will be host to Virginia Tech, now 20-10 after a 61-59 victory Monday night over Mississippi, at 7:30 p.m. Thursday.

"We want to go out as champions," added Marbury, who hit 10 of 16 shots from the field and all five of his free-throw attempts.

60-45 midway through the half before Maryland reeled off 10 consecutive points.

Georgia fought off that challenge with two consecutive baskets from James Banks and a driving layup by Vern Fleming that virtually put the game on ice with just over five minutes remaining.

Fleming added 12 points and also had nine assists.

Maryland, 16-13, got 22 points from freshman Adrian Branch and Charles Pittman contributed 21 points and a game-high 10 rebounds.

"We want to prove we're a good basketball team and we can beat anybody we play," said Wilkins.

SouthWest Pair Pace All-State

RALEIGH, N.C. (AP) — SouthWest Edgecombe has the state's longest current winning streak and the most members on the Associated Press 1981-1982 Girls' All-State High School Basketball Team.

Bridget Jenkins and Delphine Mabry, who have combined to lead the Cougars to 29 victories this year and 61 straight dating back to the 1980 playoffs, head the 10-person honor squad chosen by a panel of North Carolina sports writers.

Others chosen were Mindy Ballou of West Carteret, Lisa Squirewell of Wake Forest-Rolesville, Pam Leake of Chapel Hill, Lisa Blakeney of East Mecklenburg, Gloria Burks of Wilson Beddingfield, Debbie Mulligan of Cary, Bandys' Beverly Greenard and Rocky Mount's Kim Taylor.

All are seniors, except for Greenard and Taylor, both juniors.

Jenkins, whose sister, Alpha Jenkins, was named to last year's squad, averages 19.5 points and seven rebounds for coach Sandra Langley's squad while Mabry scored at a 12.5 clip and pulls down 7.6 rebounds per outing.

The 5-foot-7½ Jenkins scored 33 points against Northeast Guilford and 18 against Weldon as the Cougars captured the Class 3A East title this past weekend. Mabry, at 5'4½, the shortest member of the All-State team, hit three key baskets in the championship game and pulled down 13 rebounds.

Ballou, who in the next week will decide whether to continue her career at North Carolina State, North Carolina or Duke, averaged 25.2 points and eight rebounds while shooting 49 percent from the floor and 70 percent from the free throw line for the 23-4 Patriots.

The 5-8 swing player scored 1,899 points in 99 games, with a career high of 41 against West Craven.

Squirewell, a 5-9 forward, is a four-year starter for Wake Forest-Rolesville, and has a career total of 2,168 points. This year she averaged 24.5 points, 13.5 rebounds and shot 62 percent from the floor and 67 percent from the charity stripe.

Coach Ron Daniel said Squirewell has narrowed her college choices to North Carolina State, East Carolina and Louisburg Junior College.

Leake, a 5-7 guard, announced Monday night she would attend North Carolina, the first girl from Chapel Hill to play for the hometown Tar Heels on scholarship.

She averaged 19.9 points, 10.3 rebounds and shot 53.5 percent from the floor this year, giving her a career total of 1,323 points.

East Mecklenburg's Blakeney is a two-year starter and averaged 17 points and 10 rebounds this past year. The 5-9 forward, who coach Baker Hood said most likely will attend North Carolina A&T, shot 45 percent from the floor and hit 79 percent of her free throws.

Burks closed out in style, scoring 50 points against Kinston in the regular-season finale, and averaged over 30 points per game over the last 10 games.

Overall, the 6-footer hit for 26.7 points, 52 percent of her field goal attempts, 72 percent from the line and grabbed 14 rebounds per game.

Mulligan sparkplugged Cary's 26-2 season, leading coach Carolyn Shannonhouse's balanced squad with a 15.6 scoring average and 56 steals.

The 5-10 veteran pulled in six rebounds and handed out 2.5 assists each game, shooting 59 percent from the floor and 67 percent from the foul line.

Taylor, a slender 6-3, hit 50 percent from the floor and 70 percent at the free throw line while scoring 23 points per outing.

"Marbury was certainly a big difference," said Coach Hugh Durham of Georgia, which lifted its record to 18-11.

"The effort he gave this game was good for 40 minutes," he added. "I'm sure we will find some flaws, but I was extremely pleased with our total performance tonight."

Marbury's first basket of the game, a jumper from the right corner, gave the Bulldogs the lead for good at 10-8.

Georgia stretched the advantage to 10 points 14 minutes into the game and left the floor at halftime with a 37-28 lead.

Wilkins left the game with four fouls in the second half and Georgia holding a nine-point lead, and the Bulldogs quickly stretched it to 15 at

| MARYLAND | MP | FG | FT | R | A | F | Pt |
|------------|-----|-------|------|----|----|----|----|
| Fothergill | 13 | 1-4 | 2-2 | 4 | 0 | 5 | 4 |
| Branch | 37 | 10-25 | 2-3 | 3 | 0 | 4 | 22 |
| Pittman | 37 | 9-12 | 3-6 | 10 | 1 | 3 | 21 |
| Jackson | 16 | 1-5 | 0-0 | 5 | 2 | 1 | 2 |
| Moriey | 33 | 7-7 | 0-0 | 3 | 3 | 1 | 6 |
| Adkins | 8 | 2-4 | 0-0 | 1 | 3 | 4 | 4 |
| Holbert | 14 | 0-4 | 0-0 | 1 | 3 | 0 | 0 |
| Veal | 22 | 2-4 | 2-2 | 5 | 0 | 3 | 6 |
| Driesell | 1 | 0-1 | 0-0 | 0 | 1 | 0 | 0 |
| Rivers | 14 | 2-4 | 0-0 | 0 | 3 | 4 | 4 |
| Baldwin | 3 | 0-2 | 0-0 | 1 | 0 | 0 | 0 |
| Totals | 200 | 30-72 | 9-13 | 33 | 12 | 27 | 69 |

| GEORGIA | MP | FG | FT | R | A | F | Pt |
|-----------|-----|-------|-------|----|----|----|----|
| Banks | 26 | 4-8 | 1-3 | 7 | 3 | 3 | 9 |
| Wilkins | 30 | 8-17 | 7-11 | 8 | 1 | 4 | 23 |
| Fair | 29 | 4-7 | 0-0 | 7 | 1 | 3 | 8 |
| Marbury | 38 | 10-16 | 5-5 | 4 | 3 | 1 | 25 |
| Fleming | 38 | 5-7 | 2-3 | 8 | 9 | 3 | 12 |
| Heard | 21 | 0-1 | 4-4 | 0 | 1 | 4 | 4 |
| Crosby | 1 | 0-1 | 0-1 | 0 | 0 | 0 | 0 |
| Corbin | 11 | 0-2 | 0-0 | 1 | 1 | 0 | 0 |
| Lenard | 2 | 0-0 | 2-3 | 1 | 0 | 2 | 2 |
| Truesdale | 3 | 0-0 | 0-0 | 0 | 0 | 0 | 0 |
| Totals | 200 | 31-59 | 21-30 | 40 | 17 | 16 | 83 |

Maryland 28 41-69
Georgia 37 46-83

Turnovers: Maryland 12, Georgia 12
Technical fouls: None
Officials: Herb, Long, Foxcroft
Att: 7,049

Braves Get Measure Of Revenge In Whipping Big East's Syracuse

By The Associated Press

Although it didn't do much to assuage Dick Versace's feelings, the Bradley coach exacted a measure of revenge against the Big East Conference.

Bradley's Braves, who were bypassed for the NCAA Basketball Tournament after winning the regular-season championship of the Missouri Valley Conference, took their frustrations out on Big East member Syracuse, trouncing the Orangemen 95-81 Monday night in a second-round National Invitation Tournament game.

"We're Missouri Valley champions, and it's a difficult league," said Versace. Versace has made no secret of his displeasure with Dave Gavitt, chairman of the NCAA Division I Basketball Committee and Big East commissioner, ever since four Big East teams were picked for the NCAA Tournament, while only Tulsa and Illinois State made it from the MVC.

"We should have been included in the (NCAA) tournament, although I'm glad to be in the NIT."

Syracuse Coach Jim Boehm wasn't happy at all after the Orangemen were embarrassed on their own court as David Thirkill scored 23 points for Bradley and Mitchell Anderson added 20.

"We didn't play well enough offensively to stay within reach. When they got ahead, all we could do was make an effort. They were excellent," said Boehm, who refused to be drawn into the MVC-Big East controversy.

Bradley was outscored from the floor 37 field goals to 30, but won the game at the free throw

line, connecting on 35 of 47, while Syracuse was only 7 of 15. The Braves built their lead to 13 points at halftime. Willie Scott hit two quick baskets after the intermission and five points by Anderson in the first five minutes built Bradley's lead to 62-38.

Syracuse and Rutgers were the only eastern teams left in the NIT field, but Rutgers was crushed by Purdue 98-65 at West Lafayette, Ind.

In other games, Georgia trounced visiting Maryland 83-69, Dayton shaded Illinois 61-58 at Champaign, Ill., Virginia Tech nipped Mississippi 61-59 at Oxford, Miss., Oklahoma, playing at home, turned back Cal-Irvine 80-77, Texas A&M won a road game at Washington 69-65 and Tulane won at Nevada-Las Vegas 56-51.

The semifinals and finals will be held in New York's Madison Square Garden next week. First, however, the third-round schedule finds Virginia Tech at Georgia, Tulane at Bradley and Dayton at Oklahoma on Thursday night and Texas A&M at Purdue on Friday night.

Keith Edmonson scored 29 points for Purdue, which built a 14-point halftime lead on 62 percent shooting and rolled over Rutgers. Baskets by Mike Seacare and Ricky Hall and a free throw by Greg Eifert early in the second half pushed the lead to 44-25 and Rutgers never came closer than 15 points the rest of the way.

Edmonson, a 6-foot-5 guard who led the Big Ten in scoring, had 17 points in the second half. Rutgers was led by Clarence Tillman with 25 points and Roy Hinson with 22.

Georgia's Eric Marbury

equaled his career high with 25 points and Dominique Wilkins, who sat out seven minutes of the second half with four fouls, added 23 as Georgia downed Maryland. Marbury's jump shot from the right corner put the Bulldogs ahead to stay 10-8.

"Wilkins played great," said Georgia Coach Hugh Durham, "but something that made us feel good was the fact that we were able to increase our lead in the second half with Wilkins out of the game."

Mike Kaneski's scored 14 of his 23 points in the second half to help Dayton turn back several charges by Illinois in the closing minutes. The Illini got within one point with three seconds to go, but Dayton's Larry Schellenberg hit two free throws.

Virginia Tech's Reggie Stepp hit a pair of free throws with 33 seconds remaining and the Hokies held on when Ole Miss' Carlos Clark missed the last shot of the game. Clark, who led all scorers with 28 points, made a free throw with 15 seconds left but missed his second attempt. Ole Miss got the rebound but Clark's last-gasp shot bounced off the back of the rim. Jeff Schneider's 15 points topped the winners.

Oklahoma fell behind Cal-Irvine by 17 points early in the second half before David Little and Bo Overton combined for 35 points after the intermission to pace the Sooners' rally. Little was scoreless and Overton had two points in the first half, which ended with Cal-Irvine on top 34-23.

Oklahoma, backed by 11,187 partisans, got back into the game with an 18-4 burst and led by as many as 10 points, but Cal-Irvine pulled within one

with 19 seconds to go. Overton sealed the victory with a pair of free throws. Overton and Chucky Barnett had 20 points apiece and Little 19. Kevin Fuller and Randy Whieldon had 18 apiece for the losers, who played without injured All-American Kevin Magee.

"Thoma Coach Billy Tubbs. "They were awesome."

Claude Riley scored 17 points and center Rudy Woods added 14 to lead Texas A&M past Washington. Riley's rebound basket with 2:58 left gave the Aggies the lead for good 62-61. Milton Woodley made four free throws to keep the Aggies on top.

Paul Thompson scored 19 points and Tulane rallied from a nine-point second half deficit to defeat Nevada-Las Vegas. Thompson, who sat out part of the second half with four personal fouls, put Tulane on top when he made a three-point play with 2:05 remaining. Daryl Moreau added two free throws with 43 seconds remaining to give the Green Wave some breathing room.

Rebounders, physical-fitness devices, are mini-trampolines which vary in size from 34 inches in diameter to 47 inches.

| Name | School | Cl. | Hgt. | Avg. |
|------------------|-----------------|-----|------|------|
| Bridget Jenkins | SW Edgecombe | Sr. | 5-7½ | 19.5 |
| Delphine Mabry | SW Edgecombe | Sr. | 5-4½ | 12.5 |
| Mindy Ballou | West Carteret | Sr. | 5-8 | 25.2 |
| Lisa Squirewell | WF Rolesville | Sr. | 5-9 | 24.5 |
| Pam Leake | Chapel Hill | Sr. | 5-7 | 19.9 |
| Lisa Blakeney | E. Mecklenburg | Sr. | 5-9 | 17.0 |
| Beverly Greenard | W. Beddingfield | Jr. | 5-11 | 19.9 |
| Gloria Burks | W. Beddingfield | Sr. | 6-0 | 26.7 |
| Kim Taylor | Rocky Mount | Jr. | 6-3 | 23.0 |
| Debbie Mulligan | Cary | Sr. | 5-10 | 15.6 |

line, connecting on 35 of 47, while Syracuse was only 7 of 15. The Braves built their lead to 13 points at halftime. Willie Scott hit two quick baskets after the intermission and five points by Anderson in the first five minutes built Bradley's lead to 62-38.

Syracuse and Rutgers were the only eastern teams left in the NIT field, but Rutgers was crushed by Purdue 98-65 at West Lafayette, Ind.

In other games, Georgia trounced visiting Maryland 83-69, Dayton shaded Illinois 61-58 at Champaign, Ill., Virginia Tech nipped Mississippi 61-59 at Oxford, Miss., Oklahoma, playing at home, turned back Cal-Irvine 80-77, Texas A&M won a road game at Washington 69-65 and Tulane won at Nevada-Las Vegas 56-51.

The semifinals and finals will be held in New York's Madison Square Garden next week. First, however, the third-round schedule finds Virginia Tech at Georgia, Tulane at Bradley and Dayton at Oklahoma on Thursday night and Texas A&M at Purdue on Friday night.

Keith Edmonson scored 29 points for Purdue, which built a 14-point halftime lead on 62 percent shooting and rolled over Rutgers. Baskets by Mike Seacare and Ricky Hall and a free throw by Greg Eifert early in the second half pushed the lead to 44-25 and Rutgers never came closer than 15 points the rest of the way.

Edmonson, a 6-foot-5 guard who led the Big Ten in scoring, had 17 points in the second half. Rutgers was led by Clarence Tillman with 25 points and Roy Hinson with 22.

Georgia's Eric Marbury

equaled his career high with 25 points and Dominique Wilkins, who sat out seven minutes of the second half with four fouls, added 23 as Georgia downed Maryland. Marbury's jump shot from the right corner put the Bulldogs ahead to stay 10-8.

"Wilkins played great," said Georgia Coach Hugh Durham, "but something that made us feel good was the fact that we were able to increase our lead in the second half with Wilkins out of the game."

Mike Kaneski's scored 14 of his 23 points in the second half to help Dayton turn back several charges by Illinois in the closing minutes. The Illini got within one point with three seconds to go, but Dayton's Larry Schellenberg hit two free throws.

Virginia Tech's Reggie Stepp hit a pair of free throws with 33 seconds remaining and the Hokies held on when Ole Miss' Carlos Clark missed the last shot of the game. Clark, who led all scorers with 28 points, made a free throw with 15 seconds left but missed his second attempt. Ole Miss got the rebound but Clark's last-gasp shot bounced off the back of the rim. Jeff Schneider's 15 points topped the winners.

Oklahoma fell behind Cal-Irvine by 17 points early in the second half before David Little and Bo Overton combined for 35 points after the intermission to pace the Sooners' rally. Little was scoreless and Overton had two points in the first half, which ended with Cal-Irvine on top 34-23.

Oklahoma, backed by 11,187 partisans, got back into the game with an 18-4 burst and led by as many as 10 points, but Cal-Irvine pulled within one

with 19 seconds to go. Overton sealed the victory with a pair of free throws. Overton and Chucky Barnett had 20 points apiece and Little 19. Kevin Fuller and Randy Whieldon had 18 apiece for the losers, who played without injured All-American Kevin Magee.

"Thoma Coach Billy Tubbs. "They were awesome."

Claude Riley scored 17 points and center Rudy Woods added 14 to lead Texas A&M past Washington. Riley's rebound basket with 2:58 left gave the Aggies the lead for good 62-61. Milton Woodley made four free throws to keep the Aggies on top.

Paul Thompson scored 19 points and Tulane rallied from a nine-point second half deficit to defeat Nevada-Las Vegas. Thompson, who sat out part of the second half with four personal fouls, put Tulane on top when he made a three-point play with 2:05 remaining. Daryl Moreau added two free throws with 43 seconds remaining to give the Green Wave some breathing room.

Rebounders, physical-fitness devices, are mini-trampolines which vary in size from 34 inches in diameter to 47 inches.

| Name | School | Cl. | Hgt. | Avg. |
|------------------|-----------------|-----|------|------|
| Bridget Jenkins | SW Edgecombe | Sr. | 5-7½ | 19.5 |
| Delphine Mabry | SW Edgecombe | Sr. | 5-4½ | 12.5 |
| Mindy Ballou | West Carteret | Sr. | 5-8 | 25.2 |
| Lisa Squirewell | WF Rolesville | Sr. | 5-9 | 24.5 |
| Pam Leake | Chapel Hill | Sr. | 5-7 | 19.9 |
| Lisa Blakeney | E. Mecklenburg | Sr. | 5-9 | 17.0 |
| Beverly Greenard | W. Beddingfield | Jr. | 5-11 | 19.9 |
| Gloria Burks | W. Beddingfield | Sr. | 6-0 | 26.7 |
| Kim Taylor | Rocky Mount | Jr. | 6-3 | 23.0 |
| Debbie Mulligan | Cary | Sr. | 5-10 | 15.6 |

| Sports Calendar | |
|--|---|
| Items on the Sports Calendar are supplied by schools or sponsoring agencies and are subject to change. | |
| Today's Sports | Golf |
| Baseball | Kinston, Farmville Central, West Carteret at Hunt |
| Fairfield at East Carolina (3 p.m.) | Wednesday's Sports |
| Conley at Ayden-Grifton (4 p.m.) | Baseball |
| Williamston at Washington (3:30 p.m.) | Fairfield at East Carolina (3 p.m.) |
| Roanoke Rapids at Roanoke (4 m.) | North Lenoir at Rose (4 p.m.) |
| Goldsboro at Greene Central (4 p.m.) | North Pitt at West Craven (3:30 p.m.) |
| Bear Grass at Chocowinity | Softball |
| Jameville at Bath | North Lenoir at Rose (4 p.m.) |
| Tennis | Track |
| Rose at Kinston (3:30 p.m.) | Rocky Mount at Rose girls (3:30 p.m.) |
| Williamston at Washington | Farmville Central at Fike girls |
| UNC-Greensboro at East Carolina (3 p.m.) | Tennis |
| Roanoke Rapids at Roanoke (4 p.m.) | Roanoke Rapids at Bear Grass (3:30 p.m.) |
| Conley at Ayden-Grifton (3:30 p.m.) | |
| Bear Grass at Chocowinity | |
| Jameville at Bath | |
| Tennis | |
| Rose at Kinston (3:30 p.m.) | |
| Williamston at Washington | |
| Greene Central at East Carteret | |
| Track | |
| Greene Central at Smithfield-Selma | |
| Greene Central at Smithfield-Selma girls | |

WOODARD AND HOUSE GOLF CLUB REPAIR

Special This Week

CLUB REGRIPPING

\$300 per club

Call 752-1920

Open 9 a.m. to 9 p.m. Seven Days A Week

CLIFTON INSURANCE AGENCY

3103 S. Memorial Drive • 756-2220

is still in the business of insuring your family and your future

• Auto • Home • Life • Disability • Commercial • IRA

Ask about our 55% discount on new homes!

Billy Clifton • Open Mon-Fri. 9 to 5:30

RADIO SHACK TRS-80

LOWEST PRICE EVER!

HANDY POCKET COMPUTER

Was 229.95 in Cat. RSC-6

\$159.95

• Use As a Calculator, Or Program For Complex Problems

• Use "On-Site" in Real Estate, Engineering, Business

The TRS-80 computer that goes where you go! More powerful, yet easier to use than a programmable calculator. Add one of our interfaces (also at new low prices!) and an optional recorder and you can use our selection of ready-to-run cassette software. Programmable in BASIC, too. Only 11½ x 6 7/8 x 2 3/4" — put one in your pocket today!

Radio Shack

A DIVISION OF TANDY CORPORATION

SEE IT AT YOUR NEAREST RADIO SHACK STORE, COMPUTER CENTER OR PARTICIPATING DEALER

PRICES MAY VARY AT INDIVIDUAL STORES AND DEALERS

SAAD'S SHOE REPAIR

QUALITY SHOE REPAIRING

We sew leather coats

113 Grande Ave. Phone 758-1228

Opposite Sherman-Williams. Parking in Front

Mon-Fri. 8-5 Closed Saturday

WEDNESDAY ONLY!

REMINGTON—NORELCO SHAVER TUNE UP/REPAIR SAME DAY SERVICE

If Your Shaver Is Over Two Years Old, It Should Be Serviced. Expert Servicemen

• CHECK • CLEAN • OIL • ADJUST

\$4.95 Plus Parts If Needed

\$4.00 Discount Off Mfg. Sug. Price On All Norelco - Heads & Blades with Tune Up

SAVE MONEY!! ... Regardless of Running Condition ... Your Old Shaver can be renewed for a lot less than the cost of a New Shaver ... Motor Overhaul, Cord or Battery Shaver \$17.95 complete. Heads and Blades available for most: Remson, Sunbeam, Schick, Braun, Eltron, Norelco and Remington.

WEDNESDAY MARCH 17th 10 TIL 4:00 PM

J.D. DAWSON CO.

2818 10TH ST. GREENVILLE 752-1600

SAAD'S SHOE REPAIR

QUALITY SHOE REPAIRING

We sew leather coats

113 Grande Ave. Phone 758-1228

Opposite Sherman-Williams. Parking in Front

Mon-Fri. 8-5 Closed Saturday

Midwest Region Marked By Upsets

By The Associated Press
While form has held up in three regionals of the NCAA basketball tournament, upsets have been the norm in the Midwest.

Thanks to teams such as Boston College, Houston and Kansas State, just one seeded team remains in the Midwest — No. 5 Missouri, which was ranked second behind DePaul in the region.

The Tigers take on Houston and Boston College faces Kansas State in the Midwest

Regional at St. Louis Friday night. Missouri, 27-3, would seem to have a homecourt advantage but that doesn't bother Houston.

"We beat Tulsa on Saturday," said Houston Coach Guy Lewis, whose Cougars upended the 10th-ranked Hurricane. Tulsa was seeded third in the region. "The kids aren't worried about playing Missouri in St. Louis. We're looking forward to it."

Boston College is looking forward to another giant-

killing but they'll face another master of the upset in K-State. BC has knocked off San Francisco and DePaul, while the Wildcats beat Northern Illinois, then surprised No. 12 Arkansas.

"We're just happy to be going to St. Louis," said BC Coach Tom Davis. "I hope we make a good showing there."

John Bagley, the superb BC guard, who led the upset of DePaul with 26 points, likes his team's chances, especially if the players stick together.

"We have a lot of good athletes on our team," said Bagley. "We really play together. I guess we put in so much time together no matter what the cost, we're willing to pay for it."

Kansas State, runner-up to Missouri in the Big Eight, lost

in the West Regional finals to North Carolina last year. The Wildcats are no strangers to tournament pressure.

"Our kids have played well enough, hard enough and showed enough courage to win," said Coach Jack Hartman.

The winners Friday night at St. Louis will meet Sunday for the right to represent the Midwest at the finals in New Orleans.

In the other three regions, all of the four seeded teams advanced. In the East, which also will be played Friday and Sunday, at Raleigh, N.C., top-ranked North Carolina takes on No. 13 Alabama, which was seeded fourth, and No. 9 Memphis State, the second seed, faces Villanova, rated third. The Tar Heels,

28-2, escaped with a two-point decision over unheralded James Madison on Saturday and the Crimson Tide, 24-6, sneaked past St. John's, N.Y., by a point on Sunday.

Villanova, 23-7, needed three overtimes to subdue Northeastern and Memphis State, 24-4, edged Wake Forest by one. The four regional finalists won by a total of eight points in their opening games.

The Midwest and West regionals go on Thursday night and Saturday. No. 3 Virginia, which is top-seeded in the Midwest, plays No. 17 Alabama-Birmingham, the fourth seed in the region. But the Blazers' will be playing on their home court.

UAB ousted defending champion Indiana with ease Saturday, while the Cavaliers

struggled to beat Tennessee. Birmingham Coach Gene Bartow is looking ahead to Virginia without the slightest hint of worry.

"I feel very good about going into Birmingham to play Virginia," he said. "We have played very well so far."

The other Midwest game pits the second and third seeds, No. 7 Minnesota against No. 20 Louisville. The Big Ten champion Gophers, 23-5, nipped Tennessee-Chattanooga by a point in their opening game.

Louisville, 21-9, which won the NCAA title two years ago, routed Middle Tennessee to get

to Birmingham.

Out west, a visitor from the East, Georgetown, and three western schools will battle. The Hoyas, ranked sixth in the country and top-seeded in the regional, put their 27-6 record on the line against defense-minded Fresno State. The Bulldogs, ranked 11th and seeded fourth in the West, slowed down West Virginia to get to the regional finals at Provo, Utah. Georgetown outlasted Wyoming.

Not surprisingly, the Fresno players were talking about Georgetown's freshman center, Patrick Ewing.

"He is great at blocking shots," said Bulldogs forward Rod Higgins. "But I don't think that we can concentrate on him blocking our shots. Hopefully we can get good position underneath so that he can't."

In the other game at Provo, No. 4 Oregon State, rated second in the West, faces No. 8 Idaho. The Vandals, champions of the Big Sky, beat the Beavers in an early-season meeting this year. But Idaho had to struggle to edge Iowa by two points in overtime to advance, while OSU blew out Pepperdine by 19.

Two Picked For All-Star Game

CHICAGO (AP) — Two North Carolina teen-agers are among 25 of the nation's top high school basketball players named Monday to participate in the 1982 McDonald's All-American high school basketball game.

The two squads of players, including North Carolinians Brad Daugherty of Swannanoa and Curtis Hunter of Durham, will meet in a game at the Rosemont Horizon on April 10.

Named to the 13-man East squad were Benoit Benjamin, Monroe, La.; Wardell Curry, Fort Defiance, Va.; Brad Daugherty, Swannanoa, N.C.; Johnny Dawkins, Washington, D.C.; Donald Hartry, Milledgeville, Ga.; Curtis Hunter, Durham, N.C.; Alfonso

Johnson, Birmingham, Ala.; Tim Kempton, Oyster Bay, N.Y.; Ernie Meyers, Bronx, N.Y.; Harold Pressley, Uncasville, Conn.; Richard Reilford, Riviera Beach, Fla.; Billy Thompson, Camden, N.J.; and Kenny Walker, Roberta, Ga.

Selected to the 12-man West squad were Ken Barlow, Indianapolis, Ind.; Kerry Boagni, Gardena, Calif.; Willie Cutts, Bryant, Ark.; Bruce Douglas, Quincy, Ill.; Roger Harden, Valparaiso, Ind.; Montel Hatcher, Santa Monica, Calif.; Eldridge Hudson, Carson, Calif.; Brad Lohaus, Phoenix, Ariz.; Wayman Tisdale, Tulsa, Okla.; Kerry Trotter, Omaha, Neb.; Erem Winters, Chicago, and Steve Woodside, Portland, Ore.



Woody Peele

For East Carolina's Lady Pirates, the 1981-82 season came to an abrupt halt on Sunday afternoon at the University of South Carolina, as the Lady Gamecocks downed them 79-54 in the first round of the very first NCAA tournament for women.

But not, Coach Cathy Andruzzi insists, an "embarrassing" finish to the season.

"I don't think it was embarrassing for us. We played a very strong team. People tend to forget that South Carolina was ranked second in the country before they had all their problems in coaching. They lost a few games there and dropped down in the rankings. But they probably deserved their number two ranking and maybe should still be number two," she said.

"Our girls did just what we wanted them to do. They followed the game plan exactly, but the shots just wouldn't fall for us. We tried to get them into foul trouble, and we did. But after they lost one person (to fouls — leaving no substitutes), they protected them."

Andruzzi added that she would feel that the Lady Pirates were embarrassed only if they had not followed their game plan, and had given up. "But they never gave up. They never quit."

Nevertheless, it brought to an end a fine season for the Lady Pirates. Although they did not post another 20-game winner, they still managed to turn a few heads.

The season opened up promising good things, but took a downhill turn as the Lady Pirates went on the road for tournaments in New York and in Florida. By the time the New Year had come, the Lady Pirates were 4-7 and prospects of a winning season were dark.

But, despite having lost three members of the team during those days, the Lady Pirates suddenly found new life. They beat Virginia in a home game, then turned right around and popped North Carolina at Chapel Hill.

From there on, it was a different Lady Pirate team that hit the floor — one that went on to post 13 victories in the final 16 contests. Including in the streak were two wins over North Carolina and one over N.C. State.

The losses were to then-second ranked Old Dominion, and two to South Carolina, including Sunday's NCAA contest.

From the prospects of early January, it was certainly a fine finish.

"I think maybe people expected too much from us," Andruzzi said. "We had a good team, sure, but we really didn't have the stuff to compete with the likes of South Carolina. They are a super team."

At any rate, Andruzzi now must begin the job of rebuilding the team once more. Of the eight players on this year's team — at season's end — six will return, but one of the top players, Sam Jones, is gone and will be hard to replace.

However, we feel that East Carolina offers a lot in women's basketball. Few programs in the country get the media coverage ECU gets, few have radio and television coverage like ECU gets, few attract the fan support that ECU gets.

And now with two back-to-back post-season tournament bids, there is tradition building for more years of that.

It's a fine picture to be painted for the prospective recruit. Hopefully, they will take that into consideration.

Sally Little Doesn't Feel Guilty Over This Check

CITY OF INDUSTRY, Calif. (AP) — Sally Little once felt slightly guilty about collecting the \$22,500 first prize in the Olympia Gold women's golf tournament.

Monday, however, she soothed her conscience — and picked up another \$22,500 — for winning this year's tournament.

Little was declared the winner in 1981 because she led after the first two rounds. The final 36 holes were rained out. This time, the tournament again was plagued by rain, but it went the full 72 holes and Little scored a come-from-behind victory over Donna H. White.

"I just think I was meant to win it," Little said Monday after her 3-under-par 70 gave her a 2-stroke victory over White, who faded to a closing 76.

The final round of the \$150,000 event was delayed on

day when heavy rain washed out Sunday's play.

Earlier in the tournament, Little remarked that she "felt a little guilty" about winning the tournament in 1981 without going the distance.

"I read somewhere the other day that my win was a 'fluke,'" she said. "That made me kind of angry...I had said it was like a gift."

White, meanwhile, wasn't particularly downcast, although she began the final 18 holes with a 4-shot lead over Little and a 3-shot advantage over Ayako Okamoto.

"Sally just played so well. She really deserved to win," said White, back on the tour this year after taking 1981 off to have a baby. "I'm pleased; I haven't been in contention for two years."

Little, a 30-year-old South African who has won 11 events in her 12 years on the Ladies

Professional Golf Association tour, carded rounds of 75-74-69-70 for a 5-under-par 288.

Okamoto, a 30-year-old star of the Japan LPGA circuit who recently scored her first U.S. victory, wound up in a third-place tie with Nancy Lopez-Melton. Okamoto had a closing 74 and Lopez-Melton, unable to completely overcome an opening-round 78, shot 5-under-par 68.

The final two rounds were played over the 6,006-yard, par-73 Eisenhower course at Industry Hills after the golfers played one of the first two rounds on the Zaharias course, also par 73.

Little took command Monday with a string of three birdies beginning on the 12th hole. She moved into a tie for the lead with a par on No. 11, when White had a bogey. White had another bogey on No. 12, then two pars, as Little swept into a 4-stroke lead with four holes remaining.

Her edge dropped to two strokes when she took a double bogey on the 17th hole, but she and White each made par on the last hole.

"I felt I was playing the best golf I've played in my life," Little said after her first victory of the year. "Then I got rattled and limped in."

Rose's Injury Causing Worry

CLEARWATER, Fla. (AP) — The speculation continues over seriousness of Pete Rose's back injury.

Rose, the Philadelphia Phillies first baseman, says it's a muscle pull he expects to go away soon. But the 40-year-old all-star has been able to practice just once this spring, and that concerns some.

"It's somewhat disturbing that the muscle spasms are still hanging in there," Dr. Phillip Marone, the team physician, said Monday. "Usually, a couple of weeks go by and it's OK. But this thing is three weeks old, now working on four."

Marone did say he thought Rose would be ready by April 6, when the Phillies open at home against the New York Mets.

"It doesn't hurt when he swings the bat," Marone said. "It hurts, though, when he plays first base."

Rose has been limited to catching the ball during a pickoff drill. Under Marone's orders, Rose is not allowed to bend for ground balls.

Marone, who left Monday for Philadelphia, said Rose won't practice again until Friday, when the doctor returns to the camp.

Rose first injured the muscle Feb. 20, and then hurt himself again in his only workout. But he brushed off reports that the injury was a significant one.

To demonstrate that his condition has improved, Rose

on Friday showed reporters he could bend over and touch his ankles.

"I couldn't tie my shoes the first two weeks," he said. "Can you tie them now?" someone asked.

"I'm wearing snaps," he replied.

Rose spoke optimistically about playing every day during the last two weeks of spring training and taking extra batting practice.

But Marone said despite Rose's desire to play, new manager Pat Corrales is against it.

"I don't blame the manager," Marone said.

RENT IT HERE

RENTAL TOOL CO.

We Rent Lawn And Garden Equipment

- Tillers
- Lawn Mowers
- Power Rakes
- Aerators

Rental Tool Co.

Across from Hastings Ford
E. 10th St.
Phone 758-0311

Is Your Daily Reflector Delivery Okay?

We take particular pride in the efficiency of our carriers who deliver the Daily Reflector to your home.

If the daily delivery of your Daily Reflector is less than satisfactory, please tell us about it. Call our Circulation Department and we will do our best to work out the problem.

752-3952

Between 8:30 A.M. and 6:30 P.M.
Weekdays and 8 'til 9 A.M. on Sundays



Stay On Top of the News

There's something for everyone in every issue of

THE DAILY REFLECTOR

Up-to-the-minute news

Exciting pictures

Thrilling sports

Entertaining comics

Thought provoking editorials

Special features

Syndicated columns

Advertising messages

Call 752-6166 for home delivery

SKI SNOWSHOE

Condominium available March 13-27. Sleeps 4. Ski trail access to slope. Excellent view of mountains. End unit. Fully equipped, fireplace, etc. 2 day minimum stay. Call 758-0502 before 10 p.m.

For All Your Fencing Needs
CALL 752-2736

FOR FREE ESTIMATES
Whitehurst & Sons Fence Co.

Jim Rice Off To Hot Start For Red Sox

By The Associated Press
While the Boston Red Sox know the main man in their lineup is Jim Rice, who has been tearing apart opposing pitchers in spring training, they probably wish he would save some of those offensive exploits for the summer.

The Red Sox lost a 9-1 decision to the Cincinnati Reds Monday, but Rice wasn't to blame. He stroked three base hits and has seven hits in a row over the last three games. Rice has 10 hits in 23 at bats for a

.435 average, with several of those hits to the opposite field. The righty-swinging Rice long has been known as a pull hitter.

"I'm hitting the ball real well now because I'm seeing it better," said Rice, who hit .284 with 17 homers and 62 runs batted in last season. "By that, I mean from the full 60 feet. I'm also being more selective in my pitches. If they want to walk me, then let them walk me. I'll take them."

Red Sox Manager Ralph

Houk would like to take the Rice he's seeing now into the regular season.

"He usually gets off to a slow start in spring training," said Houk. "But it looks as if he's in a groove right now."

Rice was about the only Red Sox player to do anything against Cincinnati, which put the game away in the fifth.

Mike Vail collected a double and a single and drove in a pair of runs to highlight the seven-run inning off Boston pitcher Dennis Burt. Vail

opened with a single to right and pinch-hitter Duane Walker singled him to third. A walk to Gary Redus loaded the bases and German Barranca delivered a two-run single.

Dave Concepcion's hit made it 4-0 and a walk and a ground out made it 5-0. Concepcion then stole home when a pickoff play by Red Sox catcher Gary Allenson backfired. Larry Bittner walked and Vail drove in the final two runs of the inning with his double.

In their first meeting since

the 1981 World Series, the Los Angeles Dodgers beat the New York Yankees again, this time 6-4.

Veteran outfielder Rick Monday drove in five runs, three with an eighth-inning homer off Yankee pitcher John Pacella that erased a 4-3 New York lead.

Monday drove in the Dodgers' first two runs with a bases-loaded single in the fourth and Ron Cey homered in the sixth.

Dave Collins and rookie Andre Robertson also homered for New York.

"I just swing hard in case I hit the ball," said Monday. "You get three shots at it and that's it. And then you might not be asked to do it again for three or four days."

Elsewhere, the Toronto Blue Jays edged the New York Mets 3-2, the Atlanta Braves downed

Florida State University 7-1, the Minnesota Twins took the Houston Astros 3-2, the Texas Rangers handed a split squad of Montreal Expos an 8-1 beating, while the other portion of the Expos beat the Kansas City Royals 11-5.

Also, the Detroit Tigers outscored the Pittsburgh Pirates 5-2, the Baltimore Orioles bombed the Philadelphia Phillies 9-2, the Chicago Cubs blanked the Cleveland Indians 4-0, and, in night action it was the Chicago White Sox 12, the St. Louis Cardinals 4 in 11 innings and the Yucatan Lions of the Mexican League over the Seattle Mariners 8-3.

After the game, Perry and Bockhorn were sent to the Braves' minor league camp.

Dave Engle's two-out single in the ninth capped a two-run Twins' rally. Gary Ward's double had tied the game before Engle's hit.

Pat Putnam and Bobby Johnson belted homers and Al Oliver and Leon Roberts each knocked in two runs for Texas. The other half of the Expos took Kansas City as Larry Parrish and Tim Blackwell hit three-run homers.

Richie Hebner drove in two runs and scored two and Dave Rozema pitched five innings of four-hit shutout ball for the Tigers.

Sammy Stewart went Rozema one inning better when he scattered five hits and struck out six in six innings for Baltimore. Rookies Cal Ripken Jr. and Bobby Bonner drove in three runs apiece, Ripken contributing a two-run homer and Bonner a two-run triple.

Bill Buckner's four hits and Ryne Sandberg's two-run double led the Cubs.

The White Sox sent 12 batters to the plate in the 11th inning as the Cardinals made three of their eight errors for the game. Tito Landrum had four singles and two RBI for St. Louis.

In Merida, Mexico, the Mariners were beaten when the Lions scored seven runs in the fourth inning.

South Africa Chases Ring Title

By ED SCHUYLER JR.
AP Sports Writer

Bob Arum, a New-York-based promoter, plans to co-promote a World Boxing Association junior middleweight title defense by American Davey Moore against South African Charlie Weir in South Africa, a nation seemingly bent on having a world champion.

Boxing has become a major international soap box for South Africa, which has had many sports avenues closed to it because of its racial policy of apartheid.

And there seems little doubt that influence by South Africa and Arum within the WBA is the key reason Weir was picked for a title shot.

H.W.O. Klopper of South Africa, a judge, is the WBA's first vice president, while his countryman, Michael G. Mortimer, is a regional vice president in charge of Africa and Europe.

Lou Duva and Shelly Finkel, co-managers of third-ranked Tony Ayala, have filed suit in federal court — the WBA, although its headquarters is in Panama, is incorporated in Rhode Island — in an effort to block the fight which is scheduled for April 24.

Duva and Finkel say that Arum offered Ayala a title shot for \$50,000 against Tidashi Mihara of Japan on the condition that should Ayala win, he would defend against Weir in South Africa. Finkel says he

and Duva did not like the terms or the site for a Weir fight. Arum denies the offer.

So Moore, a black New Yorker, who became ranked No. 10 after just eight fights, got the title shot and won it from Mihara at Tokyo Feb. 2.

"We're not excited about going to South Africa," says Leon Washington, Moore's manager, who admits, "that my contract (with Arum for the Mihara fight) stated that Weir must be my first defense."

Judge Herbert I. Stern of U.S. District Court at Newark, N.J., postponed from March 9 to March 31 Duva and Finkel's request for an injunction against the Moore-Weir match. The postponement was

granted because Robert W. Lee, WBA second vice president and deputy of the New Jersey State Athletic Commission, appeared in court without an attorney. That's like a fighter going into a bout without seconds.

Norman Fishbein, an attorney representing Arum, who also is a lawyer, was in court, and he described Arum as a consultant to the WBA.

Duva and Finkel point out WBA Rule 6, which states, "... should the World Champion lose his title against an opponent other than the leading available contender, the World Champion shall be required to make his first title defense against the leading available contender on his weight class in accordance with the current rating list of the Association, within a period of (90) days after the acquisition of the title."

Weir was ranked No. 6 by the WBA when Moore won the title from Mihara at Tokyo Feb. 2. At the time, former champion Ayub Kalule, an Ugandan living in Denmark was ranked first, followed by Carlos Her-

era of Argentina and Ayala, of San Antonio, Texas. Weir is now fourth, while the others retain the top three places.

Of course, Duva and Finkel are aware that if they succeed in blocking a Moore-Weir fight, it could set up a Moore-Kalule fight. Herrera's manager reportedly has stepped aside for a Moore-Weir fight, but Mogens Palle, Kalule's manager, who at first stepped aside, now says he wants Moore to defend against Kalule.

Last December, ninth-ranked Aturo Frias, of Los Angeles, substituting for the injured Gonzalo Montellano of Bakersfield, Calif., won the lightweight title from Claude Noel of Trinidad, who had won the championship as No. 1 contender. Frias then signed to defend against eighth-ranked Montellano, but the WBA invoked Rule 6 and forced Frias to defend against top-ranked Ernesto Espana of Venezuela, a former champion.

In the case of Moore-Weir-Ayala, Arum notes Rule 19, which, he says, would enable Moore to fight someone who is not the highest available contender with approval by two-thirds of the Championships Committee, the president (Rodrigo Sanchez of Panama) and a majority of the Executive Committee.

Leake Goes To Heels

By The Associated Press
Chapel Hill High School guard Pam Leake will become the first player to stay at home and join the University of North Carolina's women's basketball team.

Leake, a 5-7 guard, announced her commitment to the Tar Heels on Monday.

She averaged 19.9 points and 10.3 rebounds per game this past season while shooting 53.5 percent from the floor and 64.5 percent from the free throw line.

"She played where we needed her," said Sherry Norris, coach of the 22-3 Tigers. "She has really done a tremendous job for us."

"We believe Pam is one of the premier guards in the country — definitely an All-America," North Carolina coach Jennifer Alley said. "She has great ability both offensively and defensively. She is a natural athlete who possesses a great shooting touch and excellent quickness."

A three-year starter, Leake scored 1,323 points in her career, during which time the Tigers finished 58-16 and claimed the 1981 state championship.

Leake Goes To Heels

Three Arizona games were rained out. In Casa Grande, Milwaukee led California 2-1 after four innings when heavy rains halted the game. The Oakland-San Francisco contest in Scottsdale and San Diego's game against a split Seattle squad in Tempe also were rained out.

Lloyd Moseby slammed two home runs off pitcher Jesse Orosco as Toronto edged the Mets. Ellis Valentine homered for New York.

Braves Manager Joe Torre named Bob Horner the team's first captain since Hank Aaron in 1974. Then Atlanta upped its preseason record to 7-1 as rookies Gerald Perry and Glen Bockhorn each knocked in two runs in a five-run seventh.

After the game, Perry and Bockhorn were sent to the Braves' minor league camp.

Dave Engle's two-out single in the ninth capped a two-run Twins' rally. Gary Ward's double had tied the game before Engle's hit.

Pat Putnam and Bobby Johnson belted homers and Al Oliver and Leon Roberts each knocked in two runs for Texas. The other half of the Expos took Kansas City as Larry Parrish and Tim Blackwell hit three-run homers.

Richie Hebner drove in two runs and scored two and Dave Rozema pitched five innings of four-hit shutout ball for the Tigers.

Sammy Stewart went Rozema one inning better when he scattered five hits and struck out six in six innings for Baltimore. Rookies Cal Ripken Jr. and Bobby Bonner drove in three runs apiece, Ripken contributing a two-run homer and Bonner a two-run triple.

Bill Buckner's four hits and Ryne Sandberg's two-run double led the Cubs.

The White Sox sent 12 batters to the plate in the 11th inning as the Cardinals made three of their eight errors for the game. Tito Landrum had four singles and two RBI for St. Louis.

In Merida, Mexico, the Mariners were beaten when the Lions scored seven runs in the fourth inning.

Fresh Fried Herring
Now Being Served
Monday thru Saturday Nights
At
Stokes Town And Country Restaurant
Hwy 903 Stokes, N.C.
752-7823



AA-1 Champions
TRW captured the second half championship of the Greenville Recreation and Parks Department's AA-1 League. Members of the team are, first row, left to right: Ervin Wilkins, Danny Nelson, Haywood Montgomery; second row, Don Doak, William Shiver, Terry Barnhill and David Taylor. Not shown is Linwood Daniels.

Locals Are In Rankings

Several members of the Greenville Tennis Club have been ranked by the N.C. Tennis Association in its 1981 listings.

Mark Gray is ranked 42nd in the men's singles, while Dan Crittenden is 43rd. Randy Bailey stands 45th, while Cecil Martin is 57th.

Bailey and Crittenden are ranked sixth in doubles.

In men's 25 singles, Bailey is third, while Martin is sixth. As a doubles unit, they are ranked first in that age group.

In Men's 35 singles, John Eatmen is fifth, while Ron Hignite is 19th. Eatman and John Jessen of Mt. Holly are seventh in doubles while Hingite and Wes Hankins are 10th in the age group.

The Greenville Tennis Club will hold its annual spring meeting on Wednesday at 7 p.m. The meeting will be held in Room 145 at Minges Coliseum.

All current members are welcome to attend.

Don McGlohon INSURANCE
Hines Agency, Inc.
758-1177

SCOREBOARD

| NIT Roundup | | | |
|---|---|---|--|
| First Round | Wednesday, March 9 | Oklahoma 81, Oral Roberts 73 | Wednesday, March 10 |
| Purdue 72, Western Kentucky 65 | Dayton 76, Connecticut 75, OT | Illinois 126, Long Island U. 78 | Texas A&M 69, Lamar 38 |
| Washington 66, Brigham Young 63 | Thursday, March 11 | Georgia 73, Temple 60 | Rutgers 55, Iowa 51 |
| Bradley 76, American U. 65 | Nev.-Las Vegas 87, Murray St. 61 | Friday, March 12 | Maryland 66, Richmond 59 |
| Syracuse 84, St. Peter's 75 | Virginia Tech 69, Fordham 58 | Mississippi 53, Clemson 49 | Tulane 63, Louisiana St. 69 |
| Cal-Irvine 70, San Diego St. 69 | Second Round | Monday's Games | Georgia 83, Maryland 69 |
| Dayton 61, Illinois 58 | Virginia Tech 61, Mississippi 59 | Purdue 58, Rutgers 56 | Oklahoma 80, Cal-Irvine 77 |
| Tulane 56, Nev.-Las Vegas 51 | Texas A&M 69, Washington 65 | Thursday's Games | Virginia Tech (20-10) at Georgia (18-11) |
| Dayton (21-8) at Oklahoma (21-10) | Friday's Game | Texas A&M (20-10) at Purdue (16-13) | At New York Semifinals |
| Monday, March 22 | Semifinal games | Finals | Wednesday, March 24 |
| Championship game | NOTE: Semifinal pairings will be announced at the conclusion of Thursday's games. | | |
| Exhibition Baseball | | | |
| Monday's Games | Toronto 3, New York (NL) 2 | Atlanta 7, Florida St. 1 | Minnesota 3, Houston 2 |
| Texas 5, Montreal (SS) 1 | Cincinnati 9, Boston 1 | Detroit 5, Pittsburgh 2 | Montreal (SS) 11, Kansas City 5 |
| Baltimore 9, Philadelphia 2 | Los Angeles 6, New York (AL) 4 | Chicago (NL) 4, Cleveland 0 | Oakland 1, rain |
| San Diego vs. Seattle (SS) at Tempe, Ariz., canceled, wet grounds | California vs. Milwaukee at San City, Ariz., canceled, rain | Chicago (AL) 12, St. Louis 4 | Yucatan Lions 8, Seattle (SS) 2 |
| St. Louis vs. Philadelphia at Clearwater, Fla. | Cincinnati vs. Houston at Cocoa, Fla. | Kansas City vs. Montreal at West Palm Beach, Fla. | Chicago (AL) vs. New York (NL) at St. Petersburg, Fla. |
| Atlanta vs. Baltimore at Miami | Los Angeles vs. Detroit at Lakeland, Fla. | Pittsburgh vs. Minnesota at Orlando, Fla. | Toronto vs. Boston at Winter Haven, Fla. |
| New York (AL) vs. Texas at Pompano | | | |
| NBA Standings | | | |
| EASTERN CONFERENCE | | | |
| Atlantic Division | | | |
| Detroit 5 | Pittsburgh 2 | Montreal (SS) 11 | Kansas City 5 |
| Baltimore 9 | Philadelphia 2 | Los Angeles 6 | New York (AL) 4 |
| Chicago (NL) 4 | Cleveland 0 | Oakland 1 | rain |
| San Diego vs. Seattle (SS) at Tempe, Ariz., canceled, wet grounds | California vs. Milwaukee at San City, Ariz., canceled, rain | Chicago (AL) 12 | St. Louis 4 |
| Yucatan Lions 8 | Seattle (SS) 2 | St. Louis vs. Philadelphia at Clearwater, Fla. | |
| Central Division | | | |
| Milwaukee 4 | Pittsburgh 3 | Atlanta 7 | Florida St. 1 |
| Philadelphia 4 | San Antonio 3 | Houston 2 | Minnesota 3 |
| New Jersey 3 | Dallas 2 | Denver 3 | Chicago 2 |
| Washington 2 | Chicago 2 | Cleveland 0 | San Antonio 3 |
| San Antonio 3 | Houston 2 | Minnesota 3 | Kansas City 5 |
| Dallas 2 | Denver 3 | Chicago 2 | Cleveland 0 |
| Western Conference | | | |
| Midwest Division | | | |
| San Antonio 3 | Houston 2 | Minnesota 3 | Kansas City 5 |
| Dallas 2 | Denver 3 | Chicago 2 | Cleveland 0 |
| San Antonio 3 | Houston 2 | Minnesota 3 | Kansas City 5 |
| Dallas 2 | Denver 3 | Chicago 2 | Cleveland 0 |
| Pacific Division | | | |
| Los Angeles 4 | Seattle 1 | Phoenix 3 | Golden State 2 |
| Portland 3 | San Diego 1 | Utah 2 | Golden State 2 |
| N.C. Scoreboard | | | |
| Men's College Baseball | | | |
| Pembroke St. at W. Carolina, ppd rain | Connecticut at N. Carolina St., ppd rain | | |
| Men's College Tennis | | | |
| Guilford 6, Rhode Island 3 | | | |

Interested in More Interest?
15.87%

Earned on 6 Months Capital Notes renewed for 1 year. Double your money in 4½ years at this rate. Can be withdrawn at any 6 months period without penalty—interest to date of withdrawal.

*Minimum Investment \$1000
*No Commission or charges
These notes are Junior Debt for use in loans made by Great Southern Finance, Inc. They are issued at par and redeemed at par plus interest. No fluctuation in value! The Company has paid regular interest for over two decades.

CALL COLLECT—758-4131 OR
Request information at Great Southern Finance Office closest to you.

NO OBLIGATION
Please send complete information on Great Southern Finance Capital Notes.

Name _____
Address _____
City _____
State _____
Zip _____

Great Southern Finance Phone _____
P.O. Box 7047
Greenville, N.C.

Winter Clearance Now at Goodyear Tire Center
West End Store Only - (5 Big Days)

Instant Credit Free Mounting

Special A78 X 13 Power Streak Blackwall 25.95 Plus F.E.T.

| Size | Type | Price |
|-----------|-------------------------|--------------|
| E78x14 | Power Streak WW | 4 for 150.00 |
| F78x14 | Polyglas Whitewall | 4 for 180.00 |
| P20575R15 | Custom Polysteel Radial | 4 for 220.00 |
| P22575R15 | Arriva Whitewall Radial | 4 for 310.00 |

Pre-Season Sale On All SNAPPER MOWERS

KEROSUN CLOSE-OUTS
Hurry while supply is still good!

Special Oil & Lube 7.88
Up to 5 Qts. Oil
Coupon Good Thru 3-20-82

Special F.E. Alignment 13.88
Coupon Good Thru 3-20-82

Special Transmission Service 32.88
Coupon Good Thru 3-20-82

See These Professionals

Johnny Joyner Store Manager
Phil Trull Service Manager
David Harris Sales Manager

OFFICIAL INSPECTION STATION
GOODYEAR TIRE CENTER
Owned & Operated by Wayne L. Trull, Inc.
Open 8 to 6 Daily, Saturday 8 to 1 Phone 756-9371 West End Shopping Center

Lighter Aura For New 'CBS Morning News'

By FRED ROTHENBERG
AP Television Writer
NEW YORK (AP) — The first day of the newest "CBS Morning News" gave indications that the broadcast will offer some jelly with its long-running fare of dry toast at sun-up.

There's a sportier set, brighter music, more informality between the anchors, an in-studio weatherman, a broader concept of wake-up information and much more film in the newscasts.

CBS still offers more news than ABC and NBC at the start of each half hour, but it's packaged differently than the previous CBS "Morning" show. The approach to news also seemed different. The first story Monday morning was a long film report on floods in the Midwest, while NBC led off with President Reagan's southern swing to continue his budget fight.

If the previous show was heavy on Charles Kuralt's "talking head" newscasts, this one went overboard on footage. Film should aid stories, but "walking heads" shot at airports and around conference tables didn't add much to Monday's broadcast.

Any new show needs time to get comfortable, and the "CBS Morning News" will get better. Already, it's an improvement in the way it better fits the viewer's frenetic morning pace.

But it has some kinks. Most glaring was the contrivance of getting Bill Kurtis and co-anchor Diane Sawyer too involved — both with each other and as participants in every phase of the program.

After several commercials, Kurtis and Miss Sawyer seemed to be sharing inside jokes before getting their serious newscast faces

back on. And, Miss Sawyer particularly, hogged an interview with Deane Hinton, the U.S. ambassador in El Salvador. Richard Wagner, the CBS correspondent on the scene, was mere window dressing.

Kurtis, who appeared a bit stiff, welcomed the audience to CBS' "new approach to imparting information." But

it's only really new for CBS. NBC's "Today" and ABC's "Good Morning America" have been successful with softer news and information for years.

In 27 years, CBS' morning show hasn't offered much ratings competition to NBC. CBS has tried a variety of anchors, including Walter Cronkite, Jack Paar, Will Rogers Jr. and Jimmy Dean.

Kuralt was the latest, and he was dropped for the peppier Kurtis, the top-rated local anchor in Chicago for the past decade.

Also missing from the last CBS "Morning" show were the easels, which separated Kuralt and Miss Sawyer, and the old weatherman and sportscaster. Miss Sawyer, too, was different. She was

much bouncier than the Miss Sawyer of last week and allowed to have normal conversation with her co-anchor.

The new set, which housed CBS' "NFL Today" show, included a desk for the two anchors and monitors in the background. Depending on the half hour, one of several "contributors" would drop by to share the desk.

Sportscaster Jim Kelly offered basketball, hockey and golf highlights with his upbeat scores package. Weatherman Steve Dresher was not in Washington, like previous forecaster Gordon Barnes. He was more of an ensemble participant, and it's expected he'll be available for lighter moments, similar to the way "Today" uses Willard Scott.

Pat Collins, entertainment editor, made several appearances. The first time she had a worthless feature called "Headliners" that in-

cluded such important stories as the buzzards of Hinckley, Ohio, and a grand ball for singing telegram workers. CBS has no right to criticize "gossip," if this is its elevation of the art form.

Ironically, Miss Collins' husband, composer Joe Raposo, was a guest on "Today" Monday. Raposo also wrote CBS' new introductory music, which is more lively than the old show's classical theme.

And, in another break with tradition, the "CBS Morning News" is not above self-promotion. Before Monday's show was over, there were several reminders about Kurtis' interview with Sen. Edward Kennedy on Tuesday.

Belushi's Last Night Devoted To Heavy Drinking And Narcotics

LOS ANGELES (AP) — Comedian John Belushi, whose arms bore "multiple fresh needle puncture marks" at the time of his death, spent his last hours in all-night revelry that included heavy drinking and narcotics, a detailed coroner's report says.

Belushi was vomiting and pale, but stayed up on March 5 until 8 a.m., 4½ hours before he was found dead, according to the report issued Monday. It also outlined another night that week when the actor drank and used drugs into the early-morning hours.

Belushi, 33, died from an injected overdose of cocaine and heroin, Los Angeles County Coroner Thomas Noguchi said last week.

In New York, meanwhile, the Daily News reported today that Belushi left his wife, Judith, more than \$2 million from three life insurance policies.

A detailed report by Deborah Peterson, an investigator at the coroner's office, said that on March 1, Belushi and an unidentified woman stayed up "drinking wine and inhaling cocaine ... and injecting the drug."

Police Lt. Dan Cooke identified the woman as Cathy Evelyn Smith, a backup singer for rock groups. Miss Smith also is believed to be the last person to see Belushi alive.

On March 5, the coroner's report continued, Belushi and his woman companion were at "Rock City," a private club, where he was "drinking heavily" until about 1 a.m. He reportedly asked someone to drive him back to his rented bungalow at the Chateau Marmont Hotel.

The comedian needed help getting inside the bungalow. He began vomiting and appeared "pale and sweaty," the report said, but "the ingestion of the liquor and drug apparently continued."

Unidentified visitors were at the bungalow between 3 and 3:30 a.m., the report said. Belushi showered about 6:30 a.m. and went to bed about 8 a.m., when the woman observed he was "shaking and wheezing."

The woman was quoted as saying she heard "a loud wheezing" about 9:30 a.m., so she woke Belushi to ask if he was all right and gave him water. When she checked about 10:15 a.m., he appeared to be sleeping and she went out for breakfast in his Mercedes.

The report said the woman gave police a plastic syringe and metal spoon that appeared to have been burned on the bottom. It said she told police she took them from the bungalow when she left "because she was afraid that the maid would come in and call police."

Police led Miss Smith away in handcuffs from the Sunset Strip hotel when she returned several hours after Belushi's body was found at 12:30 p.m.

Traces of white powder, later identified by police as cocaine, were found in the room, the report said.

Toxicological tests showed Belushi had 0.007 milligrams of cocaine per 100 milliliters of blood, 0.009 milligrams per 100 milliliters of bile and 2.22 milligrams per 100 milliliters of urine. The bile also showed 2.1 milligrams of morphine, a drug related to heroin.

The amount of cocaine was described as "extremely large" and the morphine "substantial," by Dr. Jordan Cohen, a University of Southern California School of Pharmacy specialist on how drugs affect the body.

Robert Sheahan, Miss Smith's attorney, said Monday he hoped the publicity surrounding his client would lessen. She "endeavored to act with decency, grace and integrity" to "preserve the memory of one of America's most adroit comedy talents," Sheahan said.

Although spokesmen for Belushi have refused to discuss insurance policies, the Daily News said today that

Nathan Kelne, a spokesman for the New York Life Insurance Co., confirmed the existence of three policies.

Kelne said Mrs. Belushi, 30, was the only beneficiary named on the documents.

"I can't tell you much about the case but, yes, he was insured by us with three policies," Kelne told the Daily News. "You'd be in the ballpark if you said they're worth over \$2 million."

Movie-Goers Vote For Their Choices

HOLLYWOOD (AP) — Winners of the 1981 American Movie Awards as voted by a poll of the nation's theatergoers sponsored by the National Association of Theater Owners:

Best Actor — Henry Fonda, "On Golden Pond."
Best Actress — Katharine Hepburn, "On Golden Pond."
Best Picture — "Raiders of the Lost Ark."
Best Supporting Actor — Jonn Gielgud, "Arthur."
Best Supporting Actress — Jane Fonda, "On Golden

Pond."
Favorite Film Stars — Sally Field, Alan Alda.

Best Director — Steven Spielberg, "Raiders of the Lost Ark."

Best Screenplay — Lawrence Kasdan, "Raiders of the Lost Ark."
Best Original Song — Lionel Richie, "Endless Love."

Special Awards — Warren Beatty, "Reds"; John Williams, composer; Hal B. Wallis, producer.



FAVORITE FEMALE — Actress Sally Field holds her trophy for Favorite Female Film Star following presentations at the American Movie Awards in Hollywood Monday night. Field was voted the popularity award by the nation's movie goers. (AP Laserphoto)

Intimidated By Brokaw

NEW YORK (AP) — Jane Pauley, co-anchor of NBC-TV's "Today" show, says she liked Tom Brokaw, but she was a little intimidated by his strong personality, which could "take a room by storm."

"Sometimes I adored him. Sometimes I didn't adore him so much," Ms. Pauley said. "But I always liked him."

The 31-year-old journalist said in an interview in Redbook magazine's April issue that Brokaw, who left "Today" to anchor NBC's "Nightly News," used to kid that it would take three people to replace him.

"And it did," Ms. Pauley said. Bryant Gumbel and Chris Wallace were added to the morning news show as Brokaw's replacements. Ms. Pauley remained, making three.

Auditions Set For Saturday

CHAPEL HILL — Carolina Regional Theater (CRT) will hold auditions on Saturday, March 20 for singer/actors interested in performing in the upcoming production of "Jacques Brel is Alive and Well and Living in Paris."

The play will be the first production of CRT's new cabaret repertory season which will be staged at Chapel Hill's Chez Condoret Restaurant beginning April 7.

For more details, call John Blizzard at 933-5300.

NOMINATED FOR 7 ACADEMY AWARDS SHOWS

CHARIOTS OF FIRE

MON. - THUR. 3:00-7:15 P.M. SHOW ONLY

ENDS THUR!

ALL SEATS \$2.00

3:00 P.M. SHOW ONLY

ALL NEW

"RICHARD PRYOR LIVE ON THE SUNSET STRIP"

MON. - THUR. 3:00-7:00 8:30-10:00

PLAZA CINEMA 1-2-3

756-0088

STEWART & EVERETT THEATRES

ASTRANGER IS WATCHING

ENDS THUR.

7:10-9:00

PARK UPTOWN GREENVILLE

REQUEST RADIO IS HERE

on RADIO 11 WNCT

CALL 758-2325

24 hours a day and tell us what you want to hear!

the No. 3 Marshall Dillon... er, that's the No. 3 Marshall

Old standards never fade away; they seem to get better and better. And like Marshall Dillon, the No. 3 Marshall at Western Sizzlin is a long time standard. Broiled sirloin tips with bell peppers and onions, served with your choice of potato, baked or fried, and Texas toast. Once you've tried the No. 3 Marshall, you are sure to be back again and again to Western Sizzlin.

Beef Tips With Peppers & Onions

\$2.89 only

Wednesday and Sunday Nite 5 P.M. Until Closing. Includes Baked Potato or French Fries and Texas Toast.

Western Sizzlin

2903 East 10th St. 610 W. Greenville Blvd.

The Arbor and The Veranda Lounge

bring to you their all new Wednesday and Friday night double feature...

"Shrimp and Chablis"

that's with all the fried Shrimp to eat and Chablis to drink for \$8.95. Plus... Free admission into the Veranda where you can dance the night away to the finest in live entertainment.

The Arbor and Veranda are both located within the...

RAMADA INN A

"WE MAKE IT HAPPEN"

756-2792

Dinner hours 5 PM - 10 PM.

COUPON - COUPON - COUPON

\$3.00 off reg. price ANY GIANT PIZZA

\$2.00 off reg. price ANY LARGE PIZZA

AT

Pappi's Pizza den

421 Greenville Blvd. • Phone 756-0625

(Not valid with any other specials) COUPON EXPIRES JUNE 30, 1982

For complete TV programming information, consult your weekly TV SHOWTIME from Sunday's Daily Reflector.

WNCT-TV — Ch. 9

| | | | |
|--------------------|--------------------|--------------------|------------------|
| TUESDAY | 1:30 As The World | 7:00 Hulk | 2:30 Search For |
| 8:00 Simon & | 3:00 Guiding Light | 9:00 Movie | 4:00 Waltons |
| 11:00 9/Alive News | 5:00 Happy Days | 11:30 Movie | 5:30 M*A*S*H |
| WEDNESDAY | 6:00 9/Alive News | 6:30 News | 7:00 Hulk |
| 8:00 Morning | 8:00 Herbie | 10:00 One Day at | 9:00 WKRP |
| 10:30 Alice | 9:30 Bakers 12 | 11:00 Price Is | 10:00 Shannon |
| 11:57 Newbreak | 11:00 9/Alive News | 12:00 9/Alive News | 11:30 Late Movie |
| 12:30 Young and | | | |

WITN-TV — Ch. 7

| | | |
|---------------------|--------------------|--------------------|
| TUESDAY | 7:00 Joker's Wild | 11:00 Wheel Of |
| 7:30 Tic Tac | 11:30 Battlestars | 8:00 Murphy |
| 9:00 Maverick | 12:30 The Doctors | 10:00 Flamingo Rd. |
| 11:00 News | 1:00 Days Of Our | 11:30 Tonight |
| 12:30 Letterman | 2:00 Another Wld. | 3:00 Texas |
| 4:30 Little House | 4:00 Muppets | 7:30 Tic Tac |
| 5:30 Jefferson | 6:00 News | 7:00 Today |
| 6:00 NBC News | 7:00 Joker's Wild | 7:30 Tic Tac |
| 8:00 Almanac | 8:00 Real People | 7:00 Today |
| 7:25 News | 9:00 Facts Of Life | 8:25 News |
| 7:30 Today | 9:30 Love Sidney | 8:30 Today |
| 8:30 News | 10:00 Quincy | 9:30 All in the |
| 9:30 Password | 11:00 News | 10:00 Philbin |
| 10:00 Philbin | 11:30 Tonight Show | 12:30 Letterman |
| 10:30 Block Busters | 1:30 News | |

WCTI-TV — Ch. 12

| | |
|--------------------|--------------------|
| TUESDAY | 10:30 Women |
| 7:00 Sanford | 11:00 Love Boat |
| 7:30 Barney Miller | 12:00 Family Feud |
| 8:00 Happy Days | 12:30 Ryan's Hope |
| 8:30 Laverne | 1:00 My Children |
| 9:00 3's Company | 2:00 One Life |
| 9:30 Top Close for | 3:00 Gen. Hospital |
| 10:00 Hart to Hart | 4:00 Bewitched |
| 11:00 Action News | 4:30 Special |
| 11:30 Nightline | 5:30 Good Times |
| 12:00 Movie | 6:00 Action News |
| 2:00 Early Edition | 6:30 ABC News |
| 7:00 News | 7:00 Sanford |
| WEDNESDAY | 7:30 Barney Miller |
| 8:00 J. Swagart | 8:00 American |
| 8:30 Stretch | 9:00 Fall Guy |
| 7:00 America | 10:00 Dynasty |
| 7:25 Action News | 11:00 Action News |
| 8:25 Action News | 11:30 ABC News |
| 9:00 Phil Donahue | 12:00 Movie |
| 10:00 R. Simmons | 2:00 Early Edition |

WUNK-TV — Ch. 25

| | |
|---------------------|---------------------|
| TUESDAY | 12:30 Community |
| 7:00 Report | 12:45 Matter & |
| 7:30 T.B. Journal | 1:00 Readalong |
| 8:00 Geographic | 1:10 Eureka |
| 9:10 Giants | 1:20 All About |
| 9:45 Gizmo | 1:30 Inside/Out |
| 11:05 Twilight Zone | 1:45 Write On |
| 2:00 Readalong | 1:50 Readalong |
| 2:00 Electric Co. | 2:00 Motivation |
| 7:45 AM Weather | 2:30 Sesame St |
| 8:05 Over Easy | 3:00 Sesame St |
| 8:35 Metric | 4:00 Sesame St |
| 8:50 Readalong | 5:00 Mr. Rogers |
| 9:00 Sesame St | 5:30 3 2 1 |
| 10:00 Thinkabout | 6:00 Dr. Who |
| 10:10 Short Story | 6:30 Dr. Who |
| 11:00 Fast Forward | 7:00 Report |
| 11:30 On The Level | 7:30 Town Meeting |
| 11:45 Advocates | 8:00 Down Home |
| 12:15 Self Inc. | 11:10 Twilight Zone |

PLITT THEATRES \$2.00 WED 'TIL 6 P.M.

PLITT **MATINEES WEDNESDAY ONLY**

ACADEMY AWARD NOMINEE "ON GOLDEN POND" **ENDS THURSDAY "ARTHUR"**

WEEKDAYS 7:05-9:10-PG WED ONLY 3:15-7:15-9:15

WEEKDAYS 7:15-9:15-PG WED ONLY 3:15-7:15-9:15

CAROLINA EAST CENTER 756-1449 **USE PLITT REDUCED ADMISSION TICKETS**

KATE JACKSON "MAKING LOVE" **ENDING THURSDAY "RAIDERS OF THE LOST ARK"**

WEEKDAYS 7:05-9:05 P WED ONLY 3:55-5:05-7:05-9:05

WEEKDAYS 7:00-9:05-PG WED ONLY 2:50-4:55-7:00-9:05

CONSOLIDATED THEATRES ALL SEATS \$1.50 EVERYDAY 'TIL 6:30 P.M.

BUCCANEER MOVIES

12:30-2:40-4:50-7:00-9:10 **FOUR FRIENDS**

12:30-4:15-8:00 **REDS**

12:30-2:40-4:50-7:00-9:10 **AGATHA CHRISTIE'S EVIL UNDER THE SUN**

12:30-2:40-4:50-7:00-9:10 **THE '60's AS THEY REALLY WERE!**

FOUR FRIENDS

ALL FEATURES END THURSDAY!

ALL YOU CAN EAT

Fried Shrimp

(Medium Size Shrimp Served With French Fries, Slaw & Hushpuppies)

\$3.95

Tuesday, March 16, 5-8:30 P.M.

Also Serving Flounder And Oysters At Our Regular Price

Stokes Town & Country Restaurant

752-7823 Hwy. 903 Stokes, N.C.

Only 15 minutes from downtown Greenville

OUTLET

BIG LADIES FASHION

SPRING SELECTION

| | | |
|-------------------|--------------|-------|
| SKIRTS | SIZES TO 38 | 10.99 |
| BLOUSES | SIZES TO 46 | 10.99 |
| JEANS | SIZES TO 40 | 15.99 |
| SLACKS | SIZES TO 38 | 11.90 |
| PANT SUITS | SIZES TO 24½ | 22.99 |
| CULOTTES | SIZES TO 40 | 11.99 |
| SUN DRESSES | SIZES TO 44 | 9.99 |

MILL OUTLET CLOTHING

Hwy. 264 By-Pass Across From Nichols

Open Mon.-Sat. 9:30 'Til 6:00

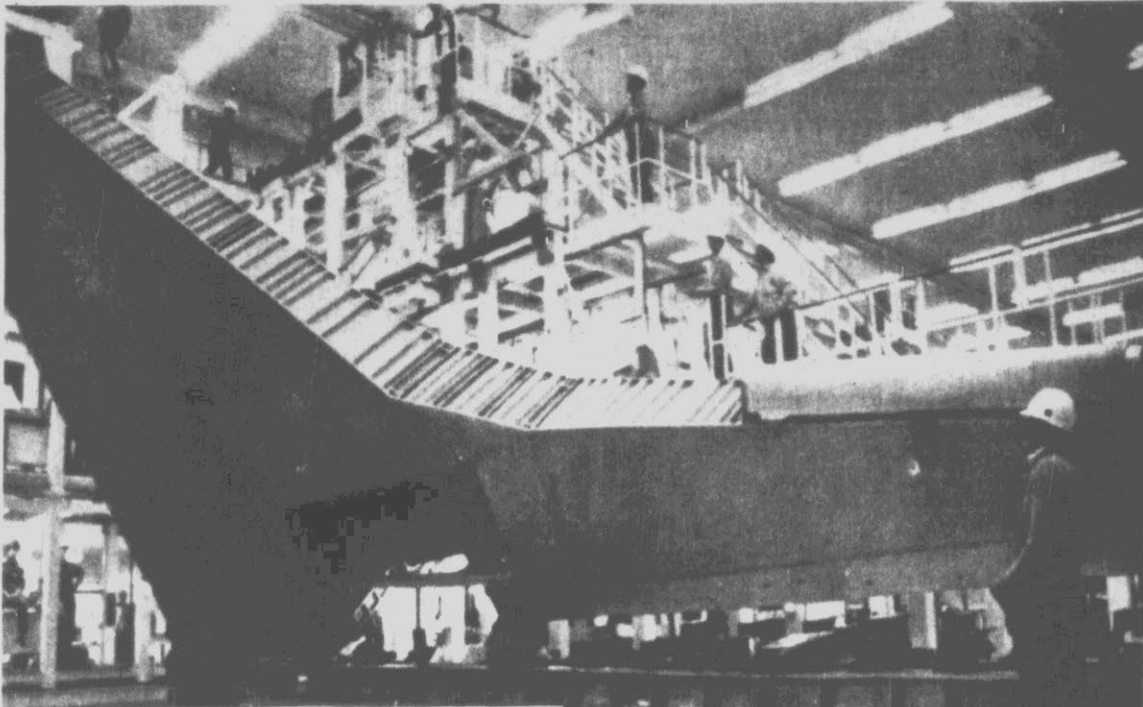

WORKING ON WING — Technicians at the Grumman Aerospace Corporation plant in Bethpage, New York, work on the wing of "Discovery" of the Space Shuttle program. The wing, which was built at Grumman, will be shipped to California at the end of the month for final assembly of the spacecraft. (AP Laserphoto)

**SPACE SHUTTLE
DISCOVERY-WING**

District Court Report



Judge James E. Ragan and Judge E. Burt Aycock disposed of the following cases during the Feb. 15-19 term of District Court in Pitt County.

Linda Beamon, Cannon Court, worthless check, 10 days jail suspended on payment of cost and check.

Samuel Booney Blount, Washington Street, inspection violation, no operators license, 30 days jail suspended on payment of \$15 and cost, registration violation, no headlights, 30 days jail suspended on payment of \$15 and cost; no safety helmet, 30 days jail suspended on payment of \$15 and cost.

Nathaniel Brown, Route 4, Greenville, operating left of center, 10 days jail suspended on payment of \$15 and cost.

Tommy Louis Brown, Winston Salem, nonsupport, 6 months jail suspended on payment of cost, \$30 week support.

Kenneth Ray Buck, Route 3, Greenville, worthless check, dismissed.

William Terry Cobb, Washington, no operators license, 5 days jail suspended on payment of \$5 and cost.

Linda Forte, ECU, assault, not guilty, trespass, 30 days jail suspended on payment of cost.

Tom Wesley Harper Jr., Kinston, driving under influence, 60 days jail suspended on payment of \$100 and cost, surrender operators license.

Louie Richard Harrelson, Belvoir, stop sign violation, 5 days jail suspended on payment of \$10 and cost.

Alvin Eugene Harris, Watauga Avenue, damage real property, dismissed.

John Allan Hughes, Asheville, exceeding safe speed, 5 days jail suspended on payment of \$5 and cost.

Tony Mizelle, Rountree Drive, assault on female, 30 days jail suspended on payment of cost.

Michael Edward Moore, Watauga Avenue, damage real property, dismissed.

Johnny Ray Murphy, Route 4, Greenville, assault on female, 60 days jail suspended on payment of \$10 and cost.

David Randall McGowan, Osceola Drive, exceeding safe speed, 5 days jail suspended on payment of \$5 and cost.

Julius Nobles, Third Street, assault on female, dismissed.

Elmer Gray Pollard, Ayden, reckless driving, 10 days jail.

Anwan Fauda Al Raghba, Wilson Acres, speeding, 10 days jail suspended on payment of \$25 and cost, surrender operators license.

Ervin Ross, Macchesfield, driving under influence, 6 months jail suspended on payment of \$500 and cost, surrender operators license, attend alcohol workshop.

William James Saunders, Allen Street, assault on female, 60 days jail suspended on payment of \$15 and cost.

Derrall Drawmann Teel, Greenville, rape, dismissed.

Ronnie Ashley White, Ridgeway Street, damage real property, dismissed.

Henry Cratch Jr., Paige Drive, possession of lottery tickets, 30 days jail suspended on payment of \$10 and cost, \$211 confiscated money to county school fund.

Vail Kinsaul, Route 1, Greenville, nonsupport, 6 months jail suspended on payment of cost, \$25 week support.

David Sterling Stewart, Kinston, speeding, 5 days jail suspended on payment of \$10 and cost.

Pamela Gayle Spencer, Kinston, speeding, 5 days jail suspended on payment of \$5 and cost.

Linda Beamon, Cannon Court, worthless check (2 counts), 30 days jail suspended on payment of cost and checks.

George Earl Best Jr., Jacksonville, improper equipment, cost, possession of stolen goods, 6 months jail suspended on payment of \$100 and cost, \$150 attorney fees, probation 1 year.

Jason Yi Blakely, Scott Dorm, 10% blood alcohol content, red light violation, 6 months jail suspended on payment of \$100 and cost, surrender operators license, attend alcohol workshop.

James Larry Bonner, Chocowinity, assault on female, dismissed.

Herbert Hoover Branch, Route 13, Greenville, safe movement violation.

James Chappel Jr., Ayden, 10% blood alcohol content, driving while license revoked, 6 months jail suspended on payment of \$300 and cost, probation 2 years.

Vera Holloman Chase, Winterville, 10% blood alcohol content, 6 months jail suspended on payment of \$100 and cost, surrender operators license, attend alcohol workshop.

James Arthur Cherry, Clark Street, littering, cost.

Grace Ayers Cox, Route 14, Greenville, passing stopped school bus, not guilty.

William Henry Crawford, Winterville, exceeding safe speed, cost.

Lloyd Scott Dixon, Grimesland, safe movement violation, dismissed.

Lisa Lee Dudley, Tyler Dorm, stop sign violation, 10 days jail suspended on payment of \$10 and cost.

Connie Holt Elswick, exceeding safe speed, cost.

Ronald Keith Everett, Kinston, damage personal property, dismissed.

Sam Hardy Jr., Winterville, fail to report accident, 30 days jail suspended on payment of \$25 and cost.

Kenneth Ray Harris, Gum Road, stop sign violation, 10 days jail suspended on payment of \$25 and cost.

Melvin Hill, New Bern, driving under influence, operate left of center, 6 months jail suspended on payment of \$100 and cost, surrender operators license, attend alcohol workshop.

James L. Hyman, Conetoe, driving under influence, 1 year jail suspended on payment of \$300 and cost, surrender operators license, attend alcohol workshop.

Jean Ann Isgrig, Greensboro, improper equipment, dismissed.

Jesse Branch Jones Jr., Ayden, speeding, cost.

Ruperts Gray Lineberry, Route 2, Greenville, driving under influence, 30 days jail suspended on payment of \$100 and cost, surrender operators license, attend alcohol workshop.

Michael J. Loderstedt, Avery Street, worthless check (3 counts), 30 days jail suspended on payment of cost and checks.

Matthew Johnson Maye, Farmville, possession of marijuana, inspection violation, 30 days jail suspended on payment of \$50 and cost.

Lisa Marie Mercer, Gum Road, fail to reduce speed, cost.

Hamida Elghindi Moghazi, Williamston, improper passing, not guilty.

Edwin Ross Reaves, Route 1, Greenville, 10% blood alcohol content, 30 days jail suspended on payment of \$25 and cost, surrender operators license, attend alcohol workshop.

Gayle M. Sterken, Lancaster Drive, worthless check, dismissed.

Linwood Earl Stocks, Darden Drive, exceeding safe speed, cost.

Toni Earl Tyson, Raleigh, possession of alcoholic beverage, 30 days jail suspended on payment of \$25 and cost.

Randall Todd Whichard, exceeding safe speed, 30 days jail suspended on payment of \$25 and cost.

John Noah Williams, reckless driving, 6 months jail suspended on payment of \$200 and cost.

Joseph Williams Jr., Route 5, Greenville, reckless driving, 6 months jail suspended on payment of \$100 and cost, attend alcohol workshop.

Arthur David Wilson, Route 2, Greenville, driving while license suspended, 30 days jail.

Willie Oscar Acklin, Robersonville, resisting arrest, dismissed.

Jeffrey Warren Andrews, Bethel, driving under influence, 60 days jail suspended on payment of \$100 and cost, surrender operators license, attend alcohol workshop.

Jesse Junior Andrews, Tarboro, driving under influence, no operators license, speeding, speed to elude arrest, reckless driving, fail to stop for blue light and siren, 90 days jail.

Johnny Andrews, Tarboro, intoxicated and disruptive, 10 days jail suspended on payment of \$5 and cost.

William David Barbre Jr., Scott Street, expired registration plate, 5 days jail suspended on payment of \$10 and cost.

Stephen Jerome Bowling, Wilson, speeding, 5 days jail suspended on payment of \$5 and cost.

Robert Clayton Bright, Steward Lane, expired registration plate, 5 days jail suspended on payment of \$10 and cost.

Gerald Dan Briley, Tarboro, driving under influence-2nd offense, dismissed.

Glenn Eric Deal, John Avenue, no safety helmet, dismissed, improper registration, 10 days jail suspended on payment of \$10 and cost.

Gralin Andrew Dunn, Kinston, driving while license revoked, 90 days jail suspended on payment of \$200 and cost.

Denise F. Frolo, Greenway Apt., safe movement violation, cost.

Richard Gregory Haugg, Carriage House Apt., reckless driving, 60 days jail suspended on payment of \$100 and cost, attend alcohol workshop.

Michael Woolard Lancaster, Cotton Road, improper equipment, 5 days jail suspended on payment of \$5 and cost.

James Michael Latham, New Bern, reckless driving, 10 days jail suspended on payment of \$35 and cost.

Dan Pettway, Bethel, littering, 10 days jail suspended on payment of \$15 and cost.

Delores Pittman, Bethel, restriction code violation, dismissed.

Luther D. Shelly, Route 1, Greenville, assault on female, 90 days jail suspended on payment of cost.

Catherine Durham Smith, Route 6, Greenville, speeding, 5 days jail suspended on payment of \$20 and cost, surrender operators license.

Johnnie L. Smith, Grimesland, worthless check, dismissed.

Bobbie Smith Williams, Route 3, Greenville, fail to stop at scene of accident, 5 days jail suspended on payment of cost.

Johnnie McWhite Jr., Raleigh, speeding, 5 days jail suspended on payment of \$5 and cost.

Michelle P. Barnes, Farmville, assault, not guilty.

William J. Barnes Jr., trespass, not guilty.

Byron Linwood Bateman Jr., Farmville, reckless driving, 30 days jail suspended on payment of \$100 and cost, attend alcohol workshop.

Bill Bryant, Farmville, keep vicious animal, not guilty.

Kathy Lee Carawan, Ahoskie, exceeding safe speed, prayer for judgment continued upon payment of cost.

Thomas Duncan, Farmville, injury real property, communicating threats, 90 days jail suspended on payment of \$50 and cost, \$20 restitution.

James Felton Dupree, Farmville, fail to report accident, 30 days jail suspended on payment of \$10 and cost.

Barbara Gorham, Farmville, follow too close, fail to report accident, 30 days jail suspended on payment of \$10 and cost.

Tommy Lee Hall, Oak City, driving under influence, driving while license revoked, 5 months jail suspended on payment of \$200 and cost.

Lee Hamm, Farmville, cruelty to animal, 90 days jail suspended on payment of \$100 and cost.

Elizabeth Huggins, Wilson, shoplifting, 6 months jail suspended on payment of \$200 and cost, probation 2 years.

Leroy King, Farmville, driving under influence, no operators license, 6 months jail suspended on payment of \$225 and cost, surrender operators license, probation 2 years.

Lisa May, Farmville, worthless check, 30 days jail suspended on payment of cost and check.

Harvey Sylvester McNear Jr., Wilson, driving under the influence-2nd offense, property damage, 1 year jail suspended on payment of \$500 and cost, probation 2 years.

Bruce Irvin Oakley, Farmville, worthless check, 30 days jail suspended on payment of \$10 and cost and check.

Bobby Ray Powell, Kennedy Circle, trespass, 30 days jail.

Sandy D. Pruett, Elm City, worthless check, 30 days jail suspended on payment of cost and check.

Randy Lynn Sharpe, Reidsville, reckless driving, 30 days jail suspended on payment of \$25 and cost.

Denise Tatyler, Wilson, larceny, 6 months jail suspended on payment of \$200 and cost, probation 2 years.

Donald Gray Wall, Simpson, speeding, 30 days jail suspended on payment of \$50 and cost, surrender operators license.

Ronnie Earl Waters, Route 4, Greenville, driving under influence, 6 months jail suspended on payment of \$100 and cost, surrender operators license, attend alcohol workshop.

Alfonza Weaver, Oak Road, 10% blood alcohol content, 6 months jail suspended on payment of \$100 and cost, surrender operators license, attend alcohol workshop.

Robert Key Wendell, Goldsboro, reckless driving, 30 days jail suspended on payment of \$100 and cost, attend alcohol workshop.

Gwendolyn Williams, Farmville, worthless check, 30 days jail suspended on payment of cost.

Lenton Wooten, Route 4, Greenville, driving under influence, 30 days jail suspended on payment of \$100 and cost, surrender operators license, attend alcohol workshop.

Steven Rudolph Alexander, Alexander Circle, driving under influence, registration violation, 60 days jail suspended on payment of \$100 and cost, surrender operators license, attend alcohol workshop.

Antoinette Bailey, Washington, possession of stolen property (2 counts), 30 days jail; possession of stolen property (2 counts), dismissed.

William Clayton Everette, Bethel, assault inflicting serious injury, malicious prosecution, prosecution witness pay cost.

Ethel Louise Horton, Manhattan Avenue, reckless driving, 60 days jail suspended on payment of \$100 and cost, attend alcohol workshop.

Charlene Langston, Fairfax Avenue, shoplifting, possession of stolen property (2 counts), 30 days jail; possession of stolen property (2 counts), dismissed.

Joel Moore, Route 2, Greenville, assault on female, 30 days jail suspended on payment of cost.

Odel Sharples, Kinston, possession of stolen property (2 counts), 90 days jail; possession of stolen property (2 counts), dismissed.

Waverly Thomas, Grimesland, worthless check, 10 days jail suspended on payment of \$10 and cost and check.

David Ward, Memorial Drive, 10% blood alcohol content, 60 days jail suspended on payment of \$100 and cost, surrender operators license, attend alcohol workshop.

James Ray Warren, Route 3, Greenville, safe movement violation, 30 days jail suspended on payment of \$25 and cost.

Marvin Dale Beavans, Tenth Street, stop light violation, cost.

Judy Coward, Ford Street, armed robbery, no probable cause found.

Marsha Leck McDermott, Durham, safe movement violation, dismissed.

William Jordan Edwards, Route 1, Greenville, nonsupport, not guilty.

Mary Mercer House, Edgewood Trailer Park, driving while license suspended, 30 days jail suspended on payment of \$25 and cost.

Mary Moore, Greene Street, trespass, not guilty.

Rocky Jay Moore, Durham, assault inflicting serious injury, dismissed.

Melvin Curtis McLawhorn, Allendale Drive, speeding, cost.

Linda Faye Nelson, driving under influence, 30 days jail suspended on payment of \$100 and cost, surrender operators license, attend alcohol workshop.

Clyde P. Owens, Dickinson Avenue, worthless check, dismissed.

Ralph L. Petway Jr., Harris Street, nonsupport, 6 months jail suspended on payment of cost, \$30 week support.

Andrew Wade Trask, Graham Street, fail to reduce speed to avoid accident, dismissed.

Larry Wayne Wright, Vanceboro, nonsupport, 6 months jail suspended on payment of cost, \$30 week support.

Kenneth L. Butler, Courtney Square, assault, dismissed.

Ellis Barrett, Davenport Street, larceny, 60 days jail suspended on payment of \$100 and cost, probation 1 year.

Dale Brooks, Albemarle Avenue, worthless check, 30 days jail suspended on payment of cost and check.

Bobby Boyd, Arbor Street, nonsupport, not guilty.

Shirley Mae Williams, Nash Street, larceny, dismissed.

FAMILY WANT AD PLAN

fiction:

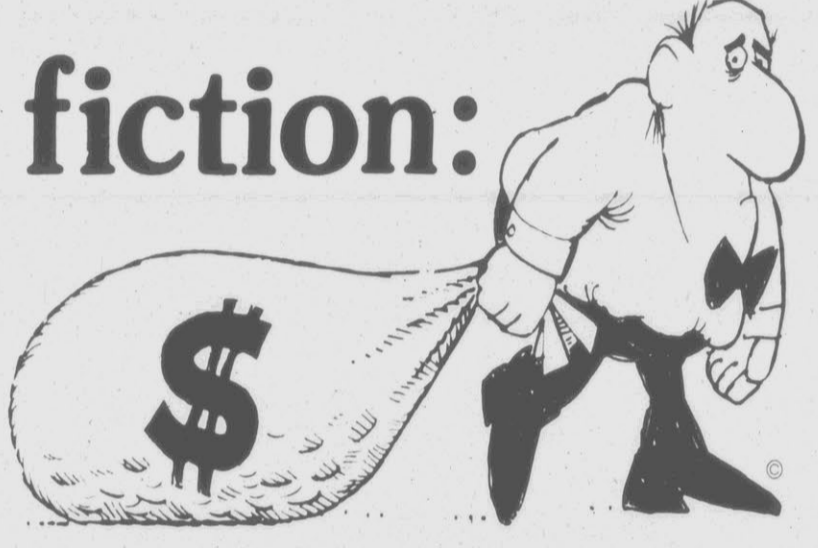

I can't afford to advertise. It's too expensive!

fact:

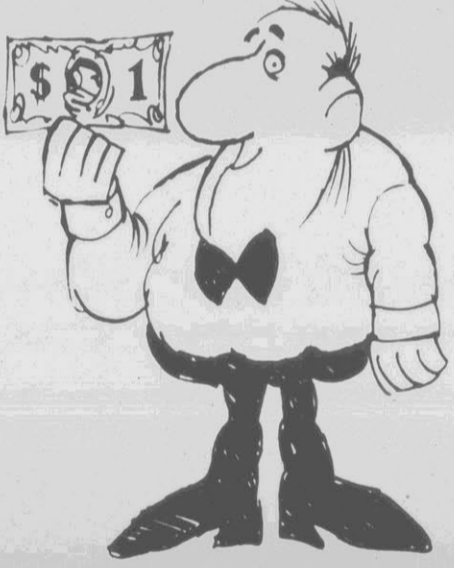

You can advertise in our Classified columns for only \$1.00 per day.

and:

It's as simple as calling us with your ad. We'll do the rest. Indeed, you CAN advertise—inexpensively—with Classified, and be sure of quick response from eager buyers!

3 Lines 4 Days For Only \$4.00

That's Right, Now You Can Advertise For Only \$1.00 Per Day When You Take Advantage Of Our New Family Want Ad Plan. Family Want Ads Must Be Placed By An Individual To Run Under The Miscellaneous For Sale Classification. Limit One Item Per Ad With Sale Value Of \$200 Or Less. Commercial Ads Excluded. All Ads Cash With Order. No Refund For Early Cancellation.

Use Your VISA Or MASTER CARD

THE DAILY REFLECTOR

Classified Ads
752-6166

'Stealth' Is Near Reality

WASHINGTON (AP) — Fighter-bombers equipped with highly-secret "Stealth" technology to make them virtually invisible to radar probably will be in production by the United States this year, according to Pentagon sources.

Defense Department policy has been to maintain strict secrecy on "Stealth" developments except to make bare references to an advanced strategic bomber the Reagan administration is planning for the 1990s and beyond.

However, a senior official on Monday, without elaborating, said "there is a strong element of truth" to reports that such production is likely to begin this year. The official asked not to be identified.

According to The Army Times, a privately published weekly newspaper oriented toward a military audience, has reported that Lockheed has built and tested three prototypes, each weighing less than 20,000 pounds. The newspaper said the aircraft to be produced this year would be much larger than the prototypes, but considerably smaller than the Stealth bomber that is being developed by Northrop Corp.

The Carter administration had acknowledged the existence of research on such a project in August 1980. Defense Secretary of Harold Brown at that time announced it as "a major technological advance of great military significance."

Military and scientific sources said the new technology involves a variety of techniques, including use of radar-absorbing materials that in effect would prevent Soviet anti-aircraft missile batteries, jet interceptors or airborne surveillance planes from spotting U.S. aircraft.

Public Notices

Five percent (5%) of the amount of the highest bid must be deposited with the Trustee pending confirmation of the sale.

Dated this 25th day of February, 1982.

BERTIE A. PARKER, JR., Trustee substituted by that instrument recorded in Book A50, Page 574, records of Pitt County, N.C. March 9, 1982.

**NORTH CAROLINA
PITT COUNTY
NOTICE OF SALE**

Notice is hereby given that on Tuesday, March 23, 1982, the undersigned Trustee will at 12:00 o'clock noon at the door of the courthouse in Greenville, North Carolina offer for sale to the highest bidder for cash that certain tract or parcel of land well known as the Brown Building located at the southeast corner of the intersection of Fifth and Evans Streets in the City of Greenville and beginning at said intersection and running easterly along and with East Fifth Street a distance of 66 feet, cornering; running thence southwardly and parallel with Evans Street a distance of 53 feet, cornering; running thence westwardly to the eastern property line of Evans Street a distance of 66 feet, cornering; and running thence along and with the eastern property line of Evans Street a distance of 53 feet northwardly to the point of beginning and complete the parcel of land conveyed to the undersigned parties by deeds which are duly of record in the office of the Register of Deeds of Pitt County in Book 850 at Page 246 and page 252, reference being directed herewith to said deeds for a more perfect description.

The above described tract or parcel of land will be sold subject to City and County taxes for 1982, in the condition in which the improvements located on said land now are and successful bidder will have three weeks within which to examine title and complete the purchase. A down payment of ten percent (10%) of the highest bid will be expected at the sale date and such bid will stand open for ten (10) days for any raised bid of at least five percent (5%) and any such raised bid of five percent (5%) must include not only a deposit of ten percent (10%) of the bid being raised but also a deposit of the entire amount of the raised bid. Raised bids may be submitted to either Trustee on or before 5:00 P.M. on April 2, 1982.

This 8th day of March, 1982
James T. Cheatham
Trustee
Sam B. Underwood Jr., Trustee
Everett & Cheatham
Attorneys
200 S. Washington Street
Greenville, N.C. 27834
Underwood & Leach
Attorneys at Law
201 Evans Street
Greenville, N.C. 27834
March 10, 1982

**NOTICE TO CREDITORS
NORTH CAROLINA
PITT COUNTY**

The undersigned, having qualified as Executor of the estate of Daphne Speight Tedder, deceased, late of Pitt County, this notice is to notify all persons having claims against said estate to present them to the undersigned on or before the 16th day of September, 1982, or this Notice will be pleaded in bar of their recovery and persons indebted to said estate will please make immediate payment to the undersigned.

This 9th day of March, 1982.
William S. Tedder
Executor of the Estate of
Daphne Speight Tedder
121 Martinsborough Road
Greenville, N.C. 27834
EVERETT & CHEATHAM
Attorneys at Law
P.O. Box 127
Greenville, North Carolina 27834
March 16, 23, 30, April 6, 1982

**NOTICE OF SALE
NORTH CAROLINA
PITT COUNTY**

Under and by virtue of the power of sale contained in a certain deed of trust executed by John R. Sultan and wife, Carolyn G. Sultan, to James O. Buchanan, Trustee, dated the 10th day of August, 1978, and recorded in Book B47 Page 63, in the Office of the Register of Deeds for Pitt County, North Carolina, default having been made in the payment of the indebtedness thereby secured and the said deed of trust being by the terms thereof subject to foreclosure, and the holder of the indebtedness thereby secured having demanded a foreclosure thereof for the purpose of satisfying said indebtedness, and the Clerk of the Court granting permission for the foreclosure, the undersigned Trustee will offer for sale at public auction to the highest bidder for cash at the Courthouse door in Greenville, North Carolina, at 2:00 noon, on the 23rd day of March, 1982, the land, as improved, conveyed in said deed of trust, the same lying and being in Grimesland Township, Pitt County, North Carolina, and being more particularly described as follows:

Being all of Lot No. Four (4) of Block "G" of the R. Guy Mayo, Jr. Property (Boyd Street) as shown on map by W.B. Duke, R.L.S. dated May 10, 1972, and recorded in Map Book 21, Page 143, Pitt County Registry.

SUBJECT, however, to taxes for the year 1981 and 1982.

THE DAILY REFLECTOR Classified Advertising Rates 752-6166

3 Line Minimum 1-3 Days .45¢ per line per day 4-6 Days .42¢ per line per day 7 Or More .40¢ per line per day

Classified Display \$2.60 Per Col. Inch Contract Rates Available

DEADLINES Classified Lineage Deadlines Monday Friday 4 p.m. Tuesday Monday 3 p.m. Wednesday Tuesday 3 p.m. Thursday Wednesday 3 p.m. Friday Thursday 3 p.m. Sunday Friday noon

Classified Display Deadlines Monday Friday noon Tuesday Friday 4 p.m. Wednesday Monday 4 p.m. Thursday Tuesday 4 p.m. Friday Wednesday 2 p.m. Sunday Wednesday 5 p.m.

ERRORS Errors must be reported immediately. The Daily Reflector cannot make allowance for errors after 1st day of publication.

THE DAILY REFLECTOR reserves the right to edit or reject any advertisement submitted.

024 Foreign AUDI 1974, 100 L.S. metallic green. Good car. \$1200. Call 756-2427. HONDA CIVIC 1976. Excellent condition. Low mileage. Rex Smith Chevrolet, Ayrden, 746-3141.

025 Help Wanted EXPERIENCED hardwood lumber inspector. Coastal Lumber Company, Kinston. Call 1-922-1343. FULL OR PART TIME Salesman for local company. If interested call 757-1504 between 8 and 4.

026 Boats For Sale 10' ALUMINUM BOAT 1980 Desota. Excellent condition. Arrowhead at Satter Path, N.C. Call 756-7881. 16' BASS BOAT with 55 horse motor. Excellent condition. Call 756-3048.

027 Trucks For Sale CHEVROLET 1955 pickup. AM/FM stereo. 1200 miles. Excellent condition. Call 756-3436. DODGE 1975 Power Wagon pickup. Excellent condition. Call 756-4325.

028 Child Care EXPERIENCED BABYSITTER has openings in 12 homes for 2 to 5 years olds. References. Phone 756-6367. MATURE LADY would like to baby sit in her home on Highway 33. Phone 758-6679.

029 PETS AKC GERMAN SHEPHERD pup. Excellent condition. Call 757-3251. CHEESAPEAKE and LABRADOR mixed puppies for sale. Call 756-3001. CHI-TERRIER PUPPIES \$50 each. Call 756-0061.

030 Special Notices HARMON'S TV is presently moving to 1205 West 14th Street. We hope that our new facility will be more convenient to you the customer. We thank you for your patronage and we hope to see you soon. Joe Harmon.

031 Autos For Sale BEFORE YOU SELL or Trade your model car. Call 756-1877. Grand Buick. We will pay top dollar. GOVERNMENT SURPLUS cars. Trucks many sold through local sales. Under \$300.00. Call 1-714-569-0241 for your directory on how to purchase. Open 24 hours.

032 Boats For Sale 10' ALUMINUM BOAT 1980 Desota. Excellent condition. Arrowhead at Satter Path, N.C. Call 756-7881. 16' BASS BOAT with 55 horse motor. Excellent condition. Call 756-3048.

033 Campers For Sale 1973 25' CONCORD Self contained. Excellent condition. Arrowhead at Satter Path, N.C. Call 756-7881. 1976 COACHMAN, 19's foot, sleeps 6, air, awnings. \$3,900. 756-7587.

034 Cycles For Sale YAMAHA 500 Enduro. 1977. Two helmets. \$600. 752-1974 before noon. 1975 CB 360-T HONDA Frame and engine. Excellent condition. Must sell immediately. \$250 or best offer. Call 355-6684 after 6 p.m.

035 Trucks For Sale CHEVROLET 1955 pickup. AM/FM stereo. 1200 miles. Excellent condition. Call 756-3436. DODGE 1975 Power Wagon pickup. Excellent condition. Call 756-4325.

036 Child Care EXPERIENCED BABYSITTER has openings in 12 homes for 2 to 5 years olds. References. Phone 756-6367. MATURE LADY would like to baby sit in her home on Highway 33. Phone 758-6679.

037 PETS AKC GERMAN SHEPHERD pup. Excellent condition. Call 757-3251. CHEESAPEAKE and LABRADOR mixed puppies for sale. Call 756-3001. CHI-TERRIER PUPPIES \$50 each. Call 756-0061.

038 Special Notices HARMON'S TV is presently moving to 1205 West 14th Street. We hope that our new facility will be more convenient to you the customer. We thank you for your patronage and we hope to see you soon. Joe Harmon.

039 Autos For Sale BEFORE YOU SELL or Trade your model car. Call 756-1877. Grand Buick. We will pay top dollar. GOVERNMENT SURPLUS cars. Trucks many sold through local sales. Under \$300.00. Call 1-714-569-0241 for your directory on how to purchase. Open 24 hours.

040 Buick BUICK REGAL, 1980. Loaded. \$6800. Negotiable. Call 355-8190. BUICK 1978 Electra. Loaded. Excellent condition. \$7500. Call 756-2496. Days: 756-1853 nights.

041 Chevrolet CHEVROLET MONTE CARLO, 1974. Landau. \$1850. Call 757-1767 after 6. CORVETTE, 1975. Convertible. Call 752-7145 days and 746-2103 or 756-3318 nights and ask for Billy.

042 Ford FORD 1976 LTD Wagon. 1 owner. Excellent, regular gas. Call 756-6284. GRAND TORINO Stationwagon, automatic, air conditioner, needs new engine. Priced right to sell. Call Garner-Wayne-Manning at 758-1189 Monday-Friday. Ask for Wayland Claude.

043 Mercury LYNX 1981, L.S., 16,000 miles, air, 4 speed, AM/FM stereo, excellent. Speed, 757-1169, home 757-1027. DELTA 88 ROYALE 1979. Diesel engine, 400 trans, 12 bolt rear, FM-37. \$2800 or trade. 756-7059.

044 Foreign AUDI 1974, 100 L.S. metallic green. Good car. \$1200. Call 756-2427. HONDA CIVIC 1976. Excellent condition. Low mileage. Rex Smith Chevrolet, Ayrden, 746-3141.

045 Help Wanted EXPERIENCED hardwood lumber inspector. Coastal Lumber Company, Kinston. Call 1-922-1343. FULL OR PART TIME Salesman for local company. If interested call 757-1504 between 8 and 4.

046 Boats For Sale 10' ALUMINUM BOAT 1980 Desota. Excellent condition. Arrowhead at Satter Path, N.C. Call 756-7881. 16' BASS BOAT with 55 horse motor. Excellent condition. Call 756-3048.

047 Trucks For Sale CHEVROLET 1955 pickup. AM/FM stereo. 1200 miles. Excellent condition. Call 756-3436. DODGE 1975 Power Wagon pickup. Excellent condition. Call 756-4325.

048 Child Care EXPERIENCED BABYSITTER has openings in 12 homes for 2 to 5 years olds. References. Phone 756-6367. MATURE LADY would like to baby sit in her home on Highway 33. Phone 758-6679.

049 PETS AKC GERMAN SHEPHERD pup. Excellent condition. Call 757-3251. CHEESAPEAKE and LABRADOR mixed puppies for sale. Call 756-3001. CHI-TERRIER PUPPIES \$50 each. Call 756-0061.

050 Special Notices HARMON'S TV is presently moving to 1205 West 14th Street. We hope that our new facility will be more convenient to you the customer. We thank you for your patronage and we hope to see you soon. Joe Harmon.

051 Autos For Sale BEFORE YOU SELL or Trade your model car. Call 756-1877. Grand Buick. We will pay top dollar. GOVERNMENT SURPLUS cars. Trucks many sold through local sales. Under \$300.00. Call 1-714-569-0241 for your directory on how to purchase. Open 24 hours.

052 Buick BUICK REGAL, 1980. Loaded. \$6800. Negotiable. Call 355-8190. BUICK 1978 Electra. Loaded. Excellent condition. \$7500. Call 756-2496. Days: 756-1853 nights.

053 Chevrolet CHEVROLET MONTE CARLO, 1974. Landau. \$1850. Call 757-1767 after 6. CORVETTE, 1975. Convertible. Call 752-7145 days and 746-2103 or 756-3318 nights and ask for Billy.

054 Ford FORD 1976 LTD Wagon. 1 owner. Excellent, regular gas. Call 756-6284. GRAND TORINO Stationwagon, automatic, air conditioner, needs new engine. Priced right to sell. Call Garner-Wayne-Manning at 758-1189 Monday-Friday. Ask for Wayland Claude.

055 Mercury LYNX 1981, L.S., 16,000 miles, air, 4 speed, AM/FM stereo, excellent. Speed, 757-1169, home 757-1027. DELTA 88 ROYALE 1979. Diesel engine, 400 trans, 12 bolt rear, FM-37. \$2800 or trade. 756-7059.

074 Miscellaneous QUEEN VICTORIA furniture with marble-top tables. Call after 5. REFRIGERATOR, \$125. Excellent condition. 756-3734 after 5.

RENT THE Rug Doctor The steam cleaner with the vibrating brush. Cleans better, cleans faster. Available at URENCO, 2400 S. Superior Street, Carolina East Cleaners, Red Oak Convenient Mart, Cleaners World.

075 Mobile Homes For Sale NEW MOBILE HOME 70' x 14, 3 bedrooms, 1 1/2 baths, full kitchen and set-up included. Phone 756-0191, Mobile Home Brokers, 264 Bypass, Greenville, 756-2784.

076 Mobile Home Insurance MOBILE HOMEOWNER insurance at competitive rates. Smith Insurance and Realty, 752-7254.

077 Musical Instruments WANTED: Responsible party to take on monthly payments on spinet piano. Can be seen locally. Write Credit Manager: PO Box 832, Lincolnton, NC 28138.

078 Lost and Found GREY AND WHITE Poodle terrier mixed in Stokes area. Call 758-8854. LOST: Female Afghan puppy, Fawn color with black neck, 7 months old. Reward \$500. Old Creek Road and Ramoth area. Children's pet. Call 752-2786.

079 Loans and Mortgages NEED CASH? Get a second mortgage fast by phone. Call free. 1-800-845-3929.

080 Farm Equipment FOR SALE - FARMHAND grinder and mixer. Perfect condition. 758-3381. FOR SALE: Taylor 2 row pull type corn harvester Used 1 season. 804-432-2168 and 804-432-0504.

081 Opportunity ESTABLISHED Greenville nightclub looking for silent partner. LDB available. All inquiries in strict confidence. Room 401 in Quirks immediately to: P O Box 2993, Greenville, NC 27834.

082 Outstanding Business Opportunity in Carolina East Mall For sale or sublease to qualified individuals. Ideal for fast food operation. Almost no upfront capital required. You be business owner one week. For additional information, contact Frank Fox, toll free at 1-800-237-3578.

083 Professional CHIANEY SWEEP Gid Holloman, North Carolina's original chimney sweep, 25 years experience working on chimneys and fireplaces. Call day or night 753-3503, Farmville.

084 Commercial Property BEAUTIFUL CUSTOM HOME 4 bedrooms, 2 1/2 baths, 2 fireplaces. Old brick, built in bookcases and desk, exquisite light fixtures and much more. All brick home on beautiful landscaped lot in Cherry Hill. Call 756-8286 for appointment.

109 Houses For Sale CLUB PINES 13 1/2 fixed rate financing, 90% loan, 4 bedrooms, 3 full baths, heat, air and water furnished. Call 752-3376.

NEW HOMES \$288 PER MONTH ANY LOCATION INCLUDING YOUR LOT If you earn \$13,000 per year or more, have 12 months of savings, and you are a U.S. citizen, you may qualify for a new brick ranch home. For details call Joe Bowen, East Carolina Builders, 752-7194 Anytime.

REALTORS FUNDS AVAILABLE FOR ALL LOCATIONS Full commissions for referrals. Call Joe Bowen, East Carolina Builders, 752-7194 Anytime.

111 Investment Property A GOOD BUY on 1 or 2 duplex lots. Close to hospital. Dan Realty, 758-1983, nights and weekends, 758-2230.

113 Land For Sale APPROXIMATELY 30 acres of wooded land with pond, 9 miles from Greenville. Call 752-7352.

115 Lots For Sale BAYWOOD, TWO ACRE lot. Financing available. Call 756-7211. CHOICE RESIDENTIAL lots in Woodland. Call Van TV Preferred Properties, 756-7799.

120 Rentals LOTS FOR RENT Also 2 and 3 bedroom mobile homes. Security deposit. Water and cable TV hookups. Call 756-4413 between 8 and 5.

121 Apartments For Rent DUPLEX 207 Lindberg Drive. Appliances, fireplace, \$275. Preferred Properties, 756-7799. DUPLEX Ridge Place, 2 bedrooms, 1 1/2 baths. Heat pump air conditioned. Kitchen appliances. Washer/dryer hook up. \$270 per month. 525-2060.

EASTBROOK AND VILLAGE GREEN APARTMENTS 327 one, two and three bedroom garden and townhouse apartments, featuring Cable TV, central heat and air conditioning, clean laundry facilities, three swimming pools.

122 Apartments For Rent ELM VILLA APARTMENTS 208 South Elm Street, 2 bedroom furnished. Heat, air and water furnished. Call 752-3376.

123 Mobile Homes For Rent FOR RENT OR SALE: 3 bedrooms, 2 full baths, fully carpeted, washer/dryer, excellent condition. Available Nov. 25-26. No pets. No children. Call 758-2679.

121 Apartments For Rent ELM VILLA APARTMENTS 208 South Elm Street, 2 bedroom furnished. Heat, air and water furnished. Call 752-3376.

GREENWAY Large 2 bedroom garden apartment, carpet, drapes, dishwasher, pool. On Country Club Dr. adjacent to Greenville Country Club. 756-6869.

NEW TASTEFULLY DECORATED townhouse, 1 1/2 baths, 2 bedrooms, washer/dryer hook up, carpeted, heat pump, efficient \$285 per month. Call 752-2060 or 756-8904.

ONE BEDROOM, furnished apartment, close to shopping, near Williams, 756-7815.

STRATFORD ARMS APARTMENTS The Happy Place To Live CABLE TV

TAR RIVER ESTATES 1, 2, and 3 bedrooms, washer dryer hook ups, cable, pool, club house, playground. Near U.S. 1.

VILLAGE EAST 2 bedroom, 1 1/2 bath townhouses. Available now \$280/month. 756-7711.

WEDGEWOOD ARMS Greenville's most convenient 2 bedroom, 1 1/2 bath townhouse. Excellent condition. Now leasing. Move into today. Red Banks Road, 756-0987.

CLASSIFIED DISPLAY WE INSTALL ALUMINUM AND VINYL SIDING Remodeling—Room Additions. C.L. Lupton Co. 752-6116

Help Wanted FULL TIME Must be neat, honest and dependable. Prefer nondrinker. Apply in person. No phone calls.

WE ARE BUYING Recyclable BATTERIES, COPPER 50' lb. BRASS, ALUMINUM CANS 20' lb. LIGHT IRON, TIN 40' cwt. FENDERS AND BODY WASHING MACHINES Prices Subject to Change Southmet Recycling Inc. 752-7197

OWNER TO OWNER SALES LIST YOUR AUTOMOBILE WITH US ALL MAKES & MODELS WE HAVE SKILLED PROFESSIONALS TO MARKET YOUR AUTOMOBILE! HASTINGS FORD 758-0114

121 Apartments For Rent ABSOLUTELY attractive duplex in Shenandoah Development, 2 bedrooms, 1 1/2 baths, heat pump, dishwasher. Rent \$280 per month. Call Ron, 757-4684 (day); 756-7071 (night).

GREENVILLE'S newest and most unique furnished one bedroom apartment. All energy efficient designed. Queen size beds and studio couches. Washers and dryers optional. Free water and sewer and yard maintenance. All apartments on ground floor with porches. Frost-free refrigerators.

CANNON COURT LUCI DRIVE Two bedroom townhouses available with frost-free refrigerators, dishwasher, garbage disposal, washer/dryer hookups, fully carpeted, bath and a half. No pets. Cable TV provided.

CARRIAGE HOUSE Charles Street Extension. Close to Pitt Plaza 2 bedroom townhouses. All electric, fully carpeted, cable TV, pool, laundry room. 756-3450.

CHERRY COURT Luxurious 2 bedroom townhouses and 1 bedroom apartments. Carpet, drapes, compactors, washer dryer hook ups, pool, sauna, tennis court, club house, etc.

122 Business Rentals BUILDING ON Dickinson Avenue next to Stop N Go. Many possibilities. Call days 756-6177, nights 756-3807.

125 Condominiums For Rent CONDOMINIUM 2 bedroom, 1 1/2 baths, refrigerator, dishwasher and stove. Water and cable TV hookups furnished. Newly painted. Call 756-8230 days; 756-5117 nights.

127 Houses For Rent AYDEN 6 room brick, 1 1/2 baths, stove and refrigerator, family, Grier Rental Agency, 1100 Charles Boulevard, 752-5700.

128 Rooms For Rent ROOMS FOR RENT: Weekly electric, linen furnished, maid service. Call 756-0014.

129 Roommate Wanted FEMALE ROOMMATE wanted to share 2 bedroom townhouse, \$83 month plus utilities. Call 756-7260 or 758-2081.

130 Wanted To Rent VOA TECHNICIAN with boat seeks to share house with garage, pool, E.C.H. Heat, clean, studios, non smoker, agnostic, 37, single. Greenville newcomer. Mrs. M. H. Call collect, Greenv. (615) 227-5405.

CLASSIFIED DISPLAY ROOFING STORM WINDOWS DOORS & AWNINGS Remodeling—Room Additions. C.L. Lupton, Co. 752-6116

133 Mobile Homes For Rent FOR RENT OR SALE: 3 bedrooms, 2 full baths, fully carpeted, washer/dryer, excellent condition. Available Nov. 25-26. No pets. No children. Call 758-2679.

134 Office Space For Rent DOWNTOWN just off mall, convenient to court house, single or duplex. Call 756-4019.

135 Rooms For Rent ROOMS FOR RENT: Weekly electric, linen furnished, maid service. Call 756-0014.

136 Rooms For Rent ROOMS FOR RENT: Weekly electric, linen furnished, maid service. Call 756-0014.

137 Rooms For Rent ROOMS FOR RENT: Weekly electric, linen furnished, maid service. Call 756-0014.

138 Rooms For Rent ROOMS FOR RENT: Weekly electric, linen furnished, maid service. Call 756-0014.

139 Rooms For Rent ROOMS FOR RENT: Weekly electric, linen furnished, maid service. Call 756-0014.

140 Rooms For Rent ROOMS FOR RENT: Weekly electric, linen furnished, maid service. Call 756-0014.

141 Rooms For Rent ROOMS FOR RENT: Weekly electric, linen furnished, maid service. Call 756-0014.

142 Rooms For Rent ROOMS FOR RENT: Weekly electric, linen furnished, maid service. Call 756-0014.

143 Rooms For Rent ROOMS FOR RENT: Weekly electric, linen furnished, maid service. Call 756-0014.

144 Rooms For Rent ROOMS FOR RENT: Weekly electric, linen furnished, maid service. Call 756-0014.

6 Hour Maxwell FURNITURE

WEDNESDAY, MAR. 17TH ONLY

DOORS WILL OPEN 4 PM UNTIL 10 PM FOR THIS BIG SALE!

St. Patrick's Day Sale

Save 20% to 60%

We'll make your St. Patrick's Day even greener! Here's a few examples of the many hundreds of fine quality, name brand home furnishings with plenty o'green savings for you. All these items have been specially priced to sell quickly, so shop now while the selection is good.

| | | |
|---|--|--|
| <p>Living Room Suites A Large Selection Of Quality 1981 Closeouts. Now Is The Time To Save.</p> <p>1/2 Off</p> | <p>Ottomans Selection Of Ottomans. Reg. \$59.95 to \$179.95.</p> <p>\$25⁰⁰</p> | <p>Save 25% to 75% Visit Our Flea Market For Super Values On Damaged, Soiled & Used Merchandise.</p> |
| <p>Swivel Rockers & Occasional Chairs. Large Selection That Must Be Moved.</p> <p>1/2 Off</p> | <p>Odd Loveseats Leftover From Living Room Groups. Ideal For The Small Room. Were \$489.95 to \$599.95.</p> <p>\$199⁹⁵</p> | <p>Bedroom Suites Selection Of Discontinued Stock That Must Be Moved.</p> <p>1/2 Off</p> |
| <p>Bedding Super Value On Full Size Set Of Bedding</p> <p>\$150⁰⁰</p> | <p>Save \$440.60 Complete 8 Pc. Den Set-Includes Sofa, Loveseat, Chair, Cocktail Table, 2 End Tables And 2 Lamps. Was \$1039.60</p> <p>\$599⁰⁰</p> | <p>Wicker Large Selection Of Seating Groups As Well As Accessory Items.</p> <p>1/2 Off</p> |



Bedding Closeouts

FINAL REDUCTIONS!
SAVE \$40 TO \$100 PER SET!

PRICES STARTING AT
\$59⁹⁵ TWIN SIZE
ea. pc.
(Mattress or Boxspring)
All floor samples-some mismatched and matched sets - Some discontinued models, all sizes and firmnesses sale priced.



7 Piece Bedroom Group
\$699⁹⁵

7 Piece Group Includes:
• 7 drawer triple dresser
• Mirror • 5 drawer chest
• Full/Queen-size headboard
• Full-size Serta mattress and boxspring
• Bed frame

Nightstand priced separately at \$89.95

Sleepers

Selection Of Discontinued 1981 Models.

1/2 Off

FREE
Piggy Bank For The Children

In Store Financing!

We Handle Our Own Accounts
No Finance Companies Involved

Free Delivery!

Courteous Attention And Service After The Sale

| | | |
|--|---|---|
| <p>Recliners Assorted Closeouts. La-Z-Boy, Action And Berkline.</p> <p>1/3 Off</p> | <p>Mirrors Large Selection Of Wall Mirrors.</p> <p>1/2 Off</p> | <p>Dining Room Good Selection Of Formal And Informal Dining Room Suites.</p> <p>1/3 Off</p> |
| <p>Special Buy! 4 Pc. Early American Bedroom Includes Dresser, Mirror, Chest And Headboard.</p> <p>\$299⁹⁵</p> | <p>Occasional Tables We've Got A Large Selection Of End Tables And Cocktail Tables That Aren't In Sets.</p> <p>1/2 Off</p> | <p>Save \$149.85 4 Pc. Bedroom Suite Includes Dresser, Mirror, Chest And Headboard. Honey Pine Finish.</p> <p>\$399⁹⁵</p> |
| <p>All Lamps, Pictures And Accessories</p> <p>1/2 Off</p> | <p>Dinettes Large Selection Of 1981 Closeouts That Must Be Moved.</p> <p>1/3 Off</p> | <p>Odds And Ends Sofa Tables, Wall Units And Accent Tables.</p> <p>1/2 Off</p> |

EARLY AMERICAN 9 PIECE LIVING ROOM GROUP
\$599⁹⁵ SAVE \$270

9 Piece Group Includes:
• Sofa • Loveseat • Chair • Ottoman
• Cocktail Table • 2 Hex. End Tables
• 2 Early American pine and brass lamps

• Free & Immediate Delivery On Most Items
• Customer Satisfaction Assured
• 4 Ways To Say "Charge It!"
All of This Plus Our Low Prices

SOLID BRASS TRAY
\$5⁸⁸
SAVE OVER 1/2
• 10" diameter
• Lovely decorative accessory for your home

SWEATER/LINGERIE CHEST
\$48
SAVE \$31.95
• 17"W x 15"D x 46 1/2"H
• Honey pine tone finish
• 5 drawers

COME IN FOR YOUR **FREE GIFT**

GENUINE HARDWOOD AND STAINLESS CHEESE SLICER

To the first 100 customers - Just for coming in. Limit one per family. Adults only, please.

SOLID BRASS CANDLE HOLDER
\$6⁸⁸ SUPER VALUE
• 4 1/4" diameter base
• 5" tall

STUDENT DESK
\$44 SAVE OVER 1/2
• Honey-pine tone finish on all wood products
• 31"H x 44"W x 18"D



604 GREENVILLE BLVD.

Mon. thru Thur. & Sat. 10 A.M. to 6 P.M.
Fridays Only 10 A.M. to 8 P.M.

4 WAYS TO SAY "CHARGE IT!"

\$1,000 INSTANT CREDIT

You may qualify for \$1,000 INSTANT CREDIT if you have a valid AMERICAN EXPRESS CARD, MASTER CARD or VISA.



Sale Price
\$2
Welch's® Vitamin "C" Enriched Grape Juice
Nature's finest grape juice with no sugar added. 64 oz.*
*Fl oz Limit 2



Sale Price
68¢
"Miracle Match" 4-ply Yarn On Sale
Olefin/acrylic yarn in solid colors. 4 oz.*
*Net wt



Sale Price
2 \$1
Save On Absorbent 2-ply Paper Towels
100 sheets, 11x11" each. 84-sq. ft. In white
Limit 2



Sale Price
99¢
K mart® Savings On Crisco® Oil
Enjoy tastier fried foods with Crisco® pure vegetable cooking oil. Low in cholesterol. Big 24 fl. oz. bottle. Save now.
Limit 2

Kmart® The Saving Place™

SAVING OF THE GREEN SALE

Sale Ends Sat., March 20



K mart® ADVERTISED MERCHANDISE POLICY
Our firm intention is to have every advertised item in stock on our shelves. If an advertised item is not available for purchase due to any unforeseen reason, K mart will issue a Rain Check on request for the merchandise (one item or reasonable family quantity) to be purchased at the sale price whenever available or will sell you a comparable quality item at a comparable reduction in price.



Our Reg. 31.97
22.22
7-pc. Cookware Set With Silver Stone®
Aluminum with Silver Stone® interior.
Du Pont Reg. TM
Save 30%



Our 1.27 - 1.57
88¢ Ea.
Panti-All® Panty And Hose All-In-One
Nylon with cotton panel. In basic shades.



Our Regular 39.97
29.97
Men's With Dual Time
Calculator Watch With Stopwatch
8-digit calculator, 4-function watch.
Save \$10



Sale Price
1.57 Bag
Choice Of Cookies In Thrifty 2-lb.® Bag
Chocolate chip, butter iced oatmeal varieties
*Net wt



Sale Price
6.96 Each
MacGregor® Baseball Shirt Or Top-stitch Jersey
Easy-care cotton/polyester. Both styles with crew neck.
Sold in Sporting Goods Dept.



Our Reg. 1.27
88¢ Ea.
Toddler Girls' Cute Rumba Panties
Nylon with cotton panel. Colors: 2-4.



Our Reg. 3.78
2.88 Ea.
15 oz. Grab-It™ Bowl For Soup, Cereal, Baking
Safe for use in microwave, conventional ovens. Save



Sale Price
1.48 Ea.
Regular Or Scent II Lysol® Disinfectant
Disinfects and kills germs. Clean fresh smell. 12 oz.*
*Net wt Limit 2

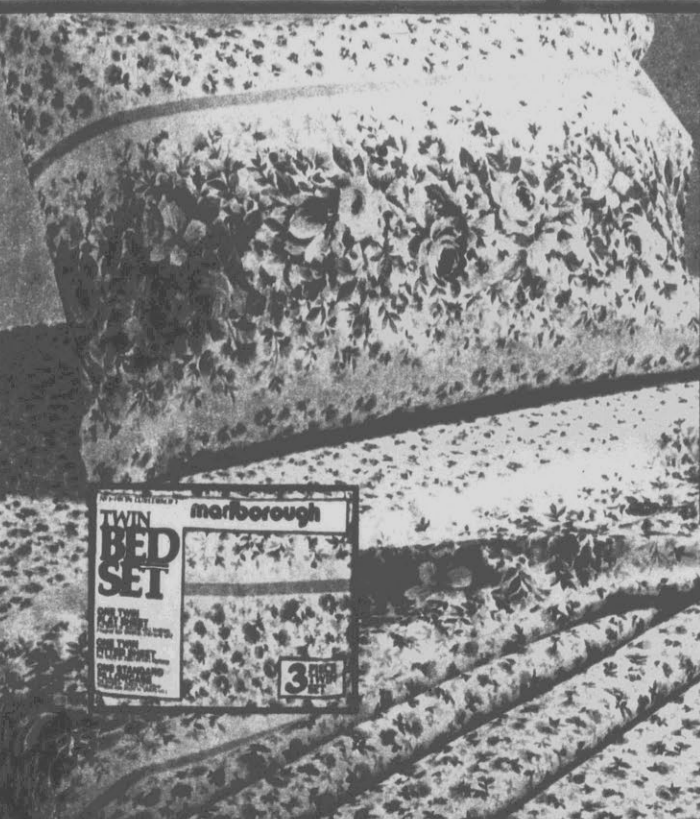

Save \$3
Our Regular 13.97
10.97 Twin Size
"Perky Posies" 3-pc. Sheet Set
Polyester/rayon "Luster Soft" sheet set needs no ironing. 1 flat, 1 fitted, 1 pillowcase.
Sale Price, Full Set* . . . 17.67
Sale Price, Queen Set* . . . 22.67
*Includes 2 pillowcases

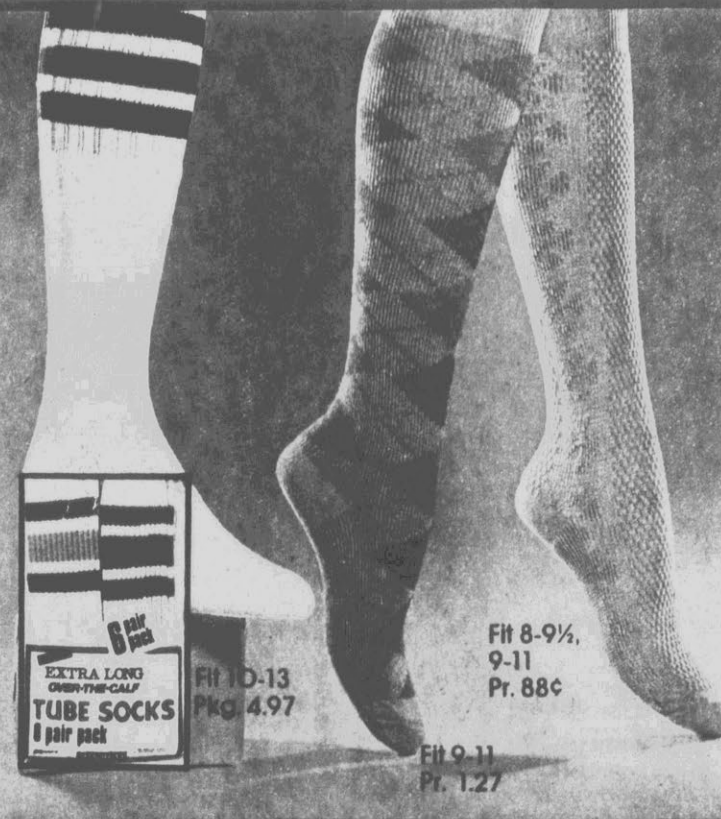

Save 20%
Our Reg. 6.27
4.97 6-pr. Pkg.
Tube Socks For Men
24" over-the-calf socks of Orlon® acrylic blends.
Our 5.17, Boys' Tube Socks, 9-11 . . . Pkg., 3.97
Du Pont Reg. TM

Save 23%
Our Reg. 1.67
1.27 Pr.
Misses' Campus Hose
Acrylic/rayon/stretch nylon argyles. Spring colors. Save. Our 1.12 Crochet Pattern, Pr. 88¢



Girls' 4-14

Toddlers' 2-4

Misses' Sizes

Your Choice

444

**Save 25%
Novelty Dorm Shirts**

Our Reg. 5.96

Our 5.96, Misses' 1- Or 2-pc. Baby-doll P.J.'s, 4.44

333

Screen-print Nighties For Toddler Girls

When it's "nightly-night" time, send her off to bed in a fun, knee-length dorm shirt just like the big girls wear! Of soft polyester. 2 to 4.



\$8
Sizes
40-44

\$4

\$4

\$8
Sizes
32-40

\$7

Save 32%

\$4
Our Reg. 5.96

Misses' Tops For Spring
Choose from versatile necklines, fashion colors, upstyled details. Polyester and polyester blends.

Save 29%

\$7
Our Reg. 9.96

Stretch Pants For Misses
Woven stretch polyester, the fabric that moves with you! Fly-front waistband. In colors.

Save 27%

\$8
Ea.-
Our Reg. 10.96

Full Figure Tops 'n Pants
Colorful plaid tunic of polyester/cotton or slenderizing woven stretch polyester pants. Save.



Save \$5
"Wildflower"
18.88

Our Regular 21.88
16⁸⁸

Chic "Jenni" Wig
Easy-care modacrylic, many shades.

Our Regular 23.88
18⁸⁸

"Wildflower" Wig
Lightweight, easy-styling modacrylic.



Save \$2
Our Regular 5.97

3⁹⁷

Straw-look Fedora Hat For Women
Nifty for spring! Woven polyester hat boasts metallic band, cross knot.



Our Reg. 18.94-21.94

\$16

Save On Fashion Dresses

Choose from a super collection of both dressy and casual styles in a variety of fabrics, colors and prints. Jacket dresses included. Jr. 3-15, misses' 8-18, misses' petite 6-16 and full figure 14½-24½. Save.



Save 21%
3⁸⁸
Our 4.96

Misses' Fun, Smocked-top Sunshirts

Pick from a collection of easy, breezy, little sundresses of polyester/rayon or polyester/cotton. All fashioned in the prettiest colors and prints under the sun. Save.



Your Choice - Our 5.97

3⁸⁸
Save 35%

Nylon Parachute Bags For Women

Top-flight shoulder bags for casual wear. With embroidered or woven trim, choice of popular colors. All with front pocket, 3 roomy compartments. Save.



Misses' And Full Figure Sizes

\$8 Save 27% To 33%
Our 10.96-11.96

Misses' Smart Robes With Kodol®
Many styles, colors, prints. Of Kodol® polyester/cotton. Polyester/cotton robes in full figure sizes 38-44.

Eastman Reg. TM



\$6 Save 24%
Our Reg. 7.96

Full-length Beach Cover-ups

Misses' flowing cover-ups of soft, loop-knit acetate/nylon in a wide variety of solid colors or stripes.



3⁸⁸ Save 21%
Our 4.96

Girls' Neat Screen-print Tops

Our 3.96, Tops, Sizes 4-6x ... 3.22
Our 11.96-12.96, Pants, 7-14, 9.88
Our 8.96, Pants, Sizes 4-6x ... 8.88

Save 13%
Our Regular 6.97

\$6 Newborn Sizes
0-6 Mos.

Dainty Diaper Sets For Infant Girls
Picture pretty! Lacy top and panty set in a collage of lovely colors. Polyester/cotton.

Save 24%
Our Regular 7.97

\$6 Sizes
9-18 Mos.

Ruffly Spring Dresses For Infants
Cute prints, dots, more: polyester/cotton.
Our Reg. 2.97, Infants' Pique Bonnets, 11-13, \$2

Save 21%
Our Regular 8.97 Set

\$7 Toddlers'
Sizes 2-4
Set

Girls' Short Set Polyester/cotton
in sunny colors. **Boys' Slack Set**
2-pc., cotton/pol-
yester, fun colors.



Save 33%
Our Regular 2.97

1.97 Each

Men's Trim Brut Fashion Briefs

Slim, low-rise briefs in smart solid colors, fashion prints, stripes, more. Nylon, polyester or polyester/cotton. Fashionably styled, yet comfortable.

*Faberjé, Brut and Brut medallion are trademarks of Faberjé Corporation, used under license by Nantucket Industries, Inc.



Sale Price
5.90 Pair
Men's Basketball Sneakers

Quality canvas with padded collar and cushion insole for comfort. Long-wearing traction soles. Fine Trax quality.

Our Regular 12.97
9.50 Pair
Cross-country Joggers For Men

Vinyl shoes with suede tip, padded insole, tricot lining. Lightweight jogger sole provides the traction you need.

Save 19%
Our Regular 9.97

\$8

Men's Emblem Golf Shirt

Nicely tailored fashion shirt with 2-button front. Polyester/cotton in smart solid colors; decorative emblem.

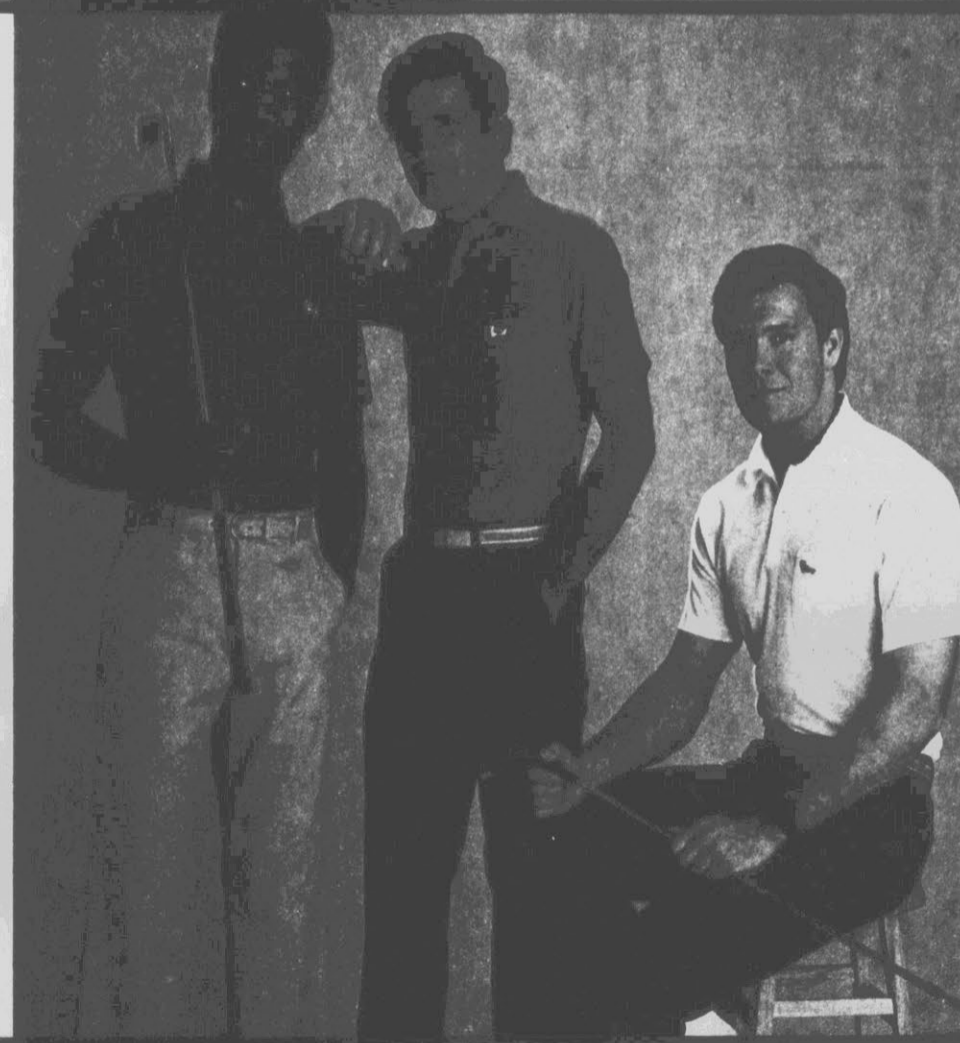

Save 3.97
Our Regular 16.97

\$13

Men's Sailcloth Slacks

Of wrinkle-resistant woven polyester/cotton twill in handsome solid shades. With color-coordinated belt.

Save 4.96
Our Regular 12.96

\$8

Men's Western Shirts

Pearlized snaps, flap pockets; polyester/cotton plaids, solid colors. Our 7.44, Boys' Sport Shirts \$6

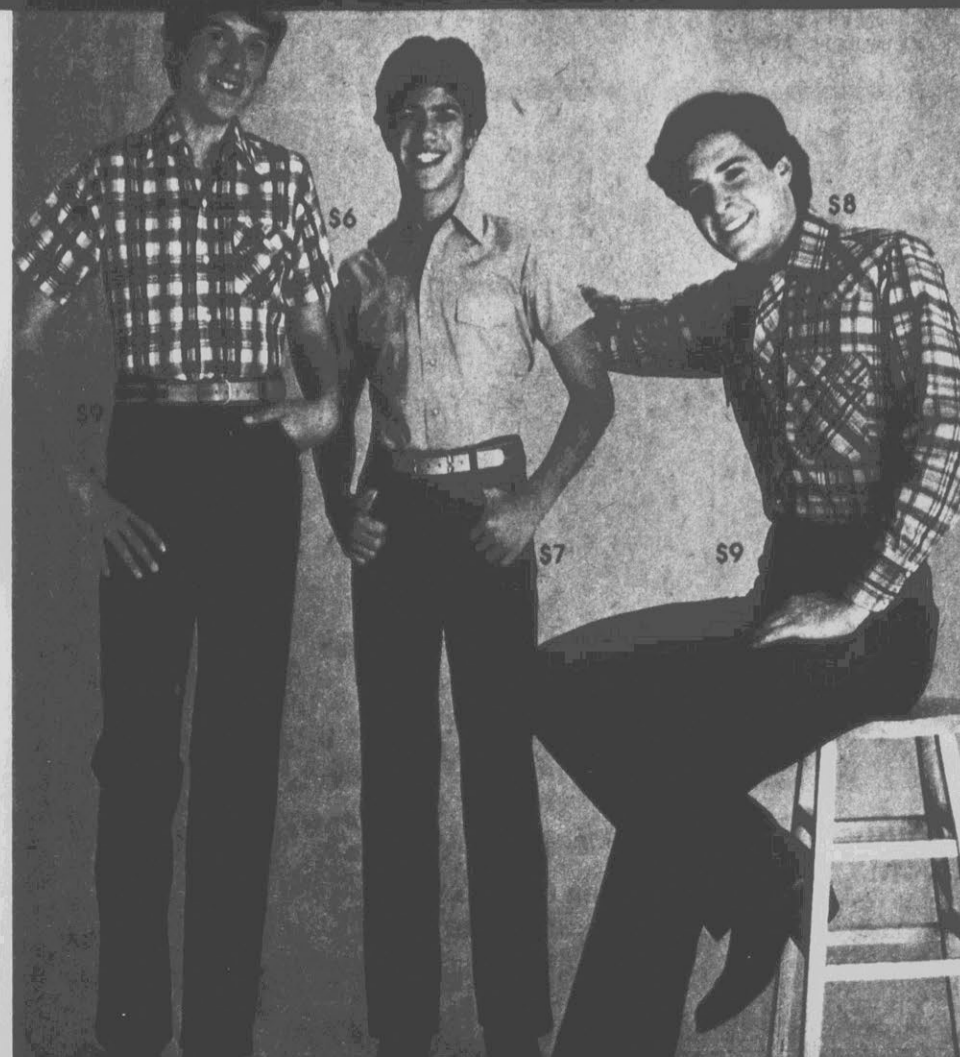

Save 3.97
Our Regular 12.97

\$9

Men's Fashion Jeans

Reinforced stress points; cotton denim. Our 11.97, Students' Jeans, 26-30, \$9
Our 9.97, Boys' Jeans, Sizes 8-14, \$7



Special Purchase

\$8

Women's Nylon Joggers

Versatile joggers for sports or casual wear. In sturdy nylon with padded vinyl collar and long-wearing traction soles. Savings priced. Pr. Girls' Joggers, Sizes 12½-3 Pr. 7.50



Save 4.97

Our Regular 12.97

\$8 Pair

Women's Fashion Sandals

Go-everywhere sandals for gals on the go! Smartly styled in leather-look polyurethane with gilt buckle. Vinyl-lined insole. Just right for spring, and priced just right for savings.



Sale Price
44⁹⁷

Focal® 7x50mm BCF Binoculars
With case, neck strap, fully coated optics. Viewing field: 42° at 1000 yds.

Sale Price
24⁹⁷

Wide-angle Binoculars, Case
Focal® 7x35mm ZWCF binoculars, case. Viewing field: 52° at 1000 yds.

Sale Price
39⁸⁸

Zoom Telescope With Tripod
15x-45x40mm scope with fully coated lens. Includes metal table tripod.



Sale Price
89⁸⁸

Chinon® Bellami™ 35mm Camera
F2.8 retractable lens, automatic exposure. Chinon® Electronic* Flash For Bellami,™ 22.88 *Batteries not included

Sale Price
25⁴⁷

Focal® 110 Tele-Lectro Flash Camera
Built-in flash, telephoto lens, film. Vinyl Case For 110 Strobe Camera, 2.87 Batteries not included



Sale Price
44⁹⁷ **AM/FM Clock Radio With Cassette**
Wake to music or buzzer. Feather-touch controls, sleep timer, snooze button, full-feature cassette player.



Sale Price
39⁹⁷ **AM/FM-AC/DC Cassette Recorder**
Slide-rule tuning, rotary selector, 6 pushbuttons, automatic stop, monitor switch, built-in AC cord, more. *Batteries not included

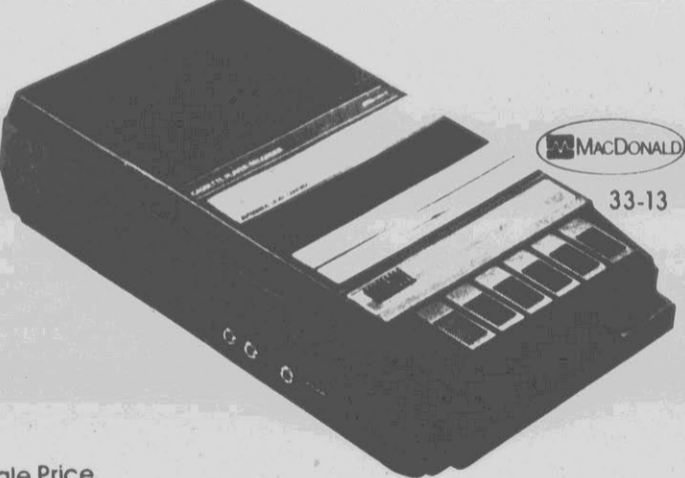

Sale Price
22⁹⁷ **DC Cassette Player/Recorder**
Push-button controls, automatic level and stop. With condenser mike, rotary volume control, earphone jack. *Batteries not included



80628
2-speed
34.87

29⁸⁷
1-speed Electricbroom®
Rug Pile Dial™ adjusts for bare floors, pile carpets. 4 settings. Lightweight.

34⁸⁷
2-speed Electricbroom®
Power-suction edge cleaner. Rug Pile Dial™ for all floors. Handy dirt cup.

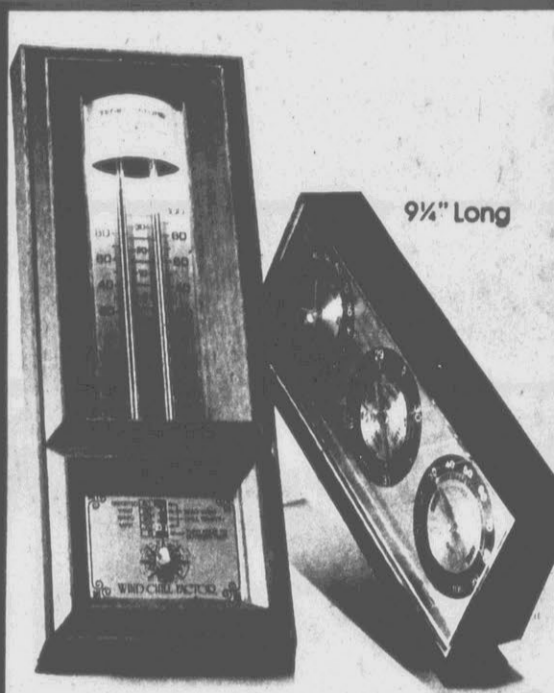

Your Choice
8⁹⁷
Indoor/Outdoor Thermometer
14" tall. Features windchill meter.

Convenient Desk Weather Station
Thermometer, barometer, humidity meter.

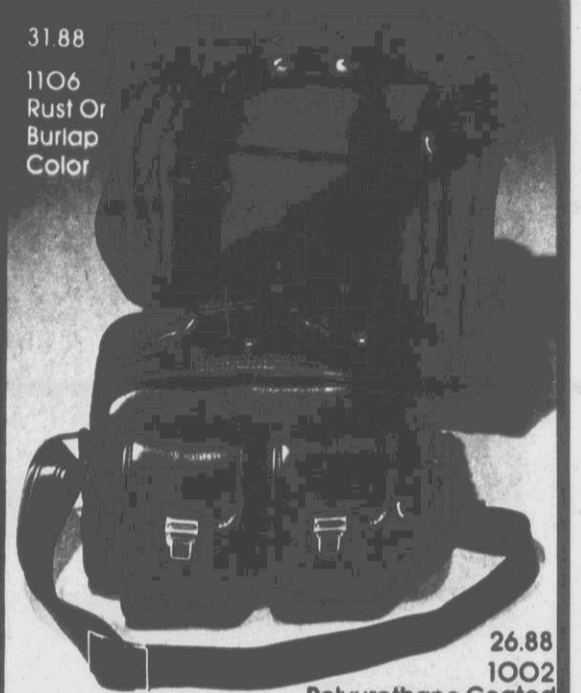

Sale Price
26⁸⁸
Shock-protected SLR Camera Bag
Snap-out divider, 2 padded pockets.

Sale Price
31⁸⁸
SLR Gadget Bag Of Cordura® Nylon
Velcro® form-fit divider. Cordura® nylon. **DuPont Reg. TM



12022
37 Steam Vents

Sale Price
14⁸⁷
Lightweight Spray, Steam And Dry Iron
1-finger control, non-corrosive water reservoir, Smooth Glide™ satin-finish soleplate.

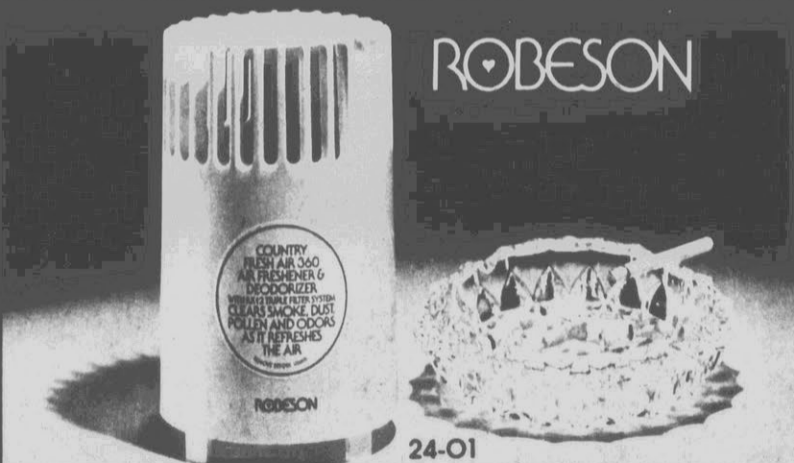

24-01

Kmart® Sale Price
14.87
Less Factory Rebate
-3.00
Your Net Cost After Rebate
11.87
"Country Fresh" Air Freshener/Deodorizer
Unique RX12® filtering system draws in unpleasant odors, recirculates clean, freshly scented air. At savings.

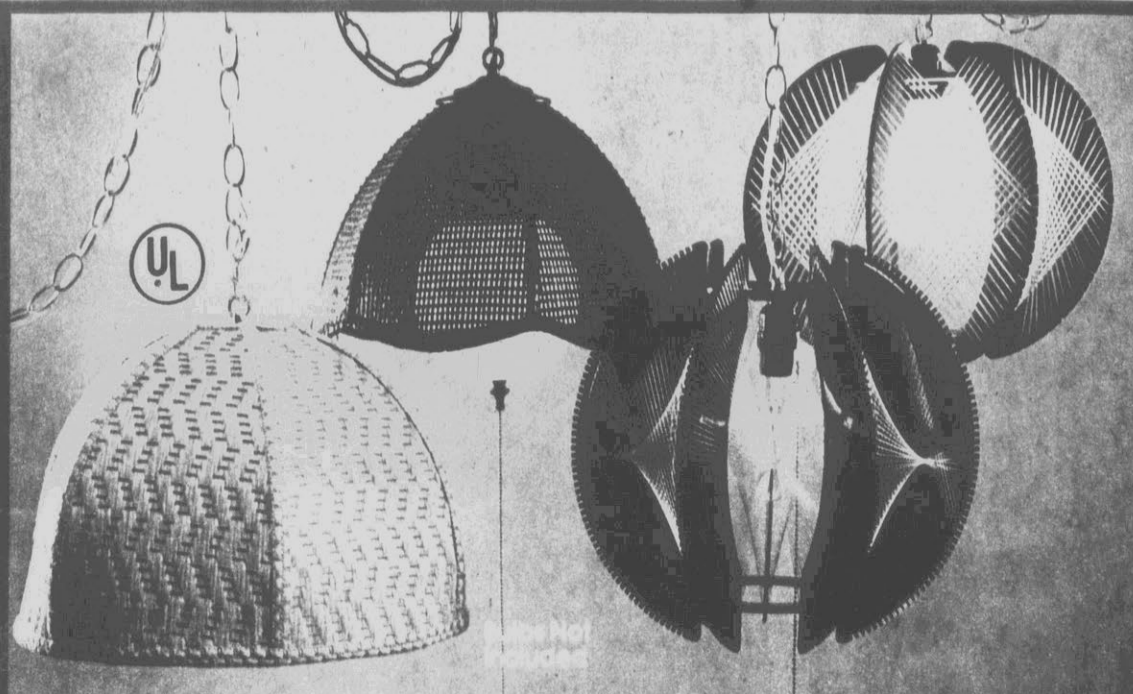

Your Choice
22⁸⁸ Each Sale Price

Classic Swag Lamp Designs For That Decorator Touch!

4 open, airy styles to smartly brighten any decor. Choice of casual woven wicker, classic Tiffany look cane, contemporary smokea Lucite® with fiber strands or interesting woven raffia on wood slats. All swag lamps include hooks and chain. Bulbs not included



Kmart® Sale Price
23⁹⁷
Less Factory Rebate
5⁰⁰
Your Net Cost After Factory Rebate
18⁹⁷

10-cup Drip Coffee Maker
That's Coffee® has adjustable "coffee thrif" system. Brews 2 to 10 cups.

Sale Price
9⁹⁹
Electric Can Opener
Chrome magnet, cord storage and convenient handle

Sale Price
10⁹⁹
3 1/2-qt. Slow Cooker
Slow stoneware cooker. Glass cover, cookbook included.

CASIO



Save \$4

22⁹⁷

Our 26.97
Desk-top Calculator
8-digit with L.C.D. readout, memory, square root. Includes batteries

35⁹⁷

Our 39.97
Palm-size Printer
With 10-digit readout, memory, floating decimal point. Includes batteries

Save \$10



Uses Plain Paper

59.97

SHARP

79.97

59⁹⁷

Our 69.97
Printer Calculator
Desk top. Memory, % key, 10-digit display, sq. root.

79⁹⁷

Our 89.97
12-digit Calculator
With printer, 4-key memory, percent key, more

Kmart
The Saving Place®



Save \$8 To

39.97

CASIO

65.97

79.97

39⁹⁷

Our 47.97
Compact Digital Model
Printer with 10-digit readout, calendar and memory. Includes batteries

65⁹⁷

Our 79.97
Desk-top Printer
10-digit calculator with 12 digit, multifunction memory, 4 basic functions, printer with memory, more

79⁹⁷

Our 99.97
Digital Calculator
12 digit, multifunction printer with memory, more



169.97
Includes Carrying Case
Pica Only

129.97
Includes Carrying Case

207.77
Includes Carryin

Sale Price
129⁹⁷

Manual Typewriter
Deluxe model; margin adjuster, tabulator, 88-character keyboard. Pica only.

Sale Price
169⁹⁷

Electric Typewriter
With wide carriage, 84-character keyboard, repeating key, quick-set margin, more.

Sale Price
207⁷⁷

Deluxe Cartridge Model
Automatic 12" carriage, 88-character keyboard. Pica. Our 219.97, Elite Type, 209.97

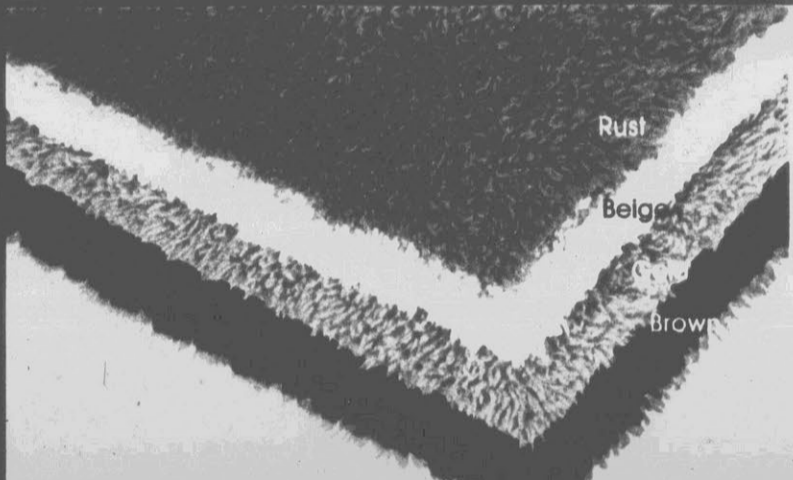

Rust
Beige
Brown

Save 22%
Our Regular 3.38

2.63

21x36"
"Roxie" Scatter Rug
Adds A Dash Of Color
Good-looking polyester shag rug with non-skid rubber back. Solid colors. Our 5.46, 26x44" Rug, 4.33

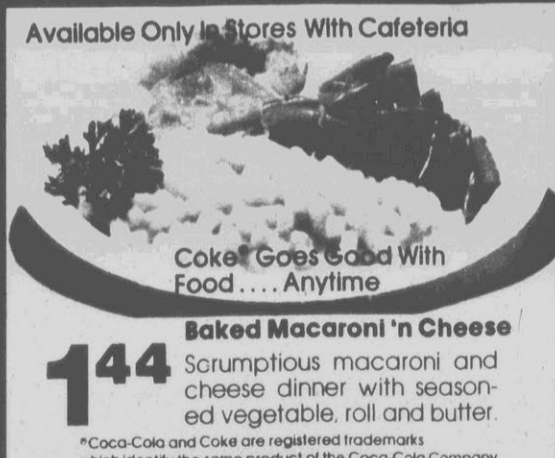

Available Only In Stores With Cafeteria

Coke® Goes Good With Food . . . Anytime

1.44

Baked Macaroni 'n Cheese
Scrumptious macaroni and cheese dinner with seasoned vegetable, roll and butter.

*Coca-Cola and Coke are registered trademarks which identify the same product of the Coca-Cola Company

Our 16.76, Double Fitted Mattress Pad . . . 12.76
Our 20.96, Queen Fitted Mattress Pad, 16.96
Our 24.96, King Fitted Mattress Pad. . . . 20.96

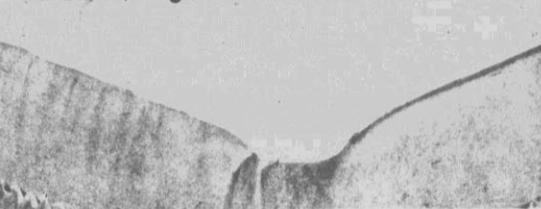

Our Regular 14.56

10.56

"Our Best" Mattress Pad
Deluxe, fitted. Polyester/cotton top, bottom, skirt. Fluffy polyester fiberfill.



Solid Colors

"Andover"

"Lisa"

Save 14%
Our Reg. 3.47 - "Lisa"

2.97 Ea.

22x44"
Bath Size
Cotton Velour Towels
Solid colors, jacquard trim.
Our 2.47, 16x26" Hand Towel . . . 1.97
Our 1.27, 12x12" Washcloth . . . 97¢

Our Reg. 2.87 - "Andover"

1.97 Ea.

24x42"
Bath Size
Thirsty Terry Towels
Of soft cotton/polyester.
Our 1.77, 15x25" Hand Towel . . . 1.37
Our 1.07, 12x12" Washcloth . . . 87¢

Save 21%
Our Regular 20.37

15.94

Full Size
Chenille Bedspread
Polyester tufting, back. Solid colors. Our 24.47, 100x110" Full Size, 19.94



"Harlequin"
15.94

"Star Patch"

Save \$5

Twin, Full Or Queen

22.88 Each
Our 27.88

Quilted Bedspreads
Add A Decor Touch

Lovely spreads with polyester print top, polyester fill and backing. Machine washable for convenience and economy. Save

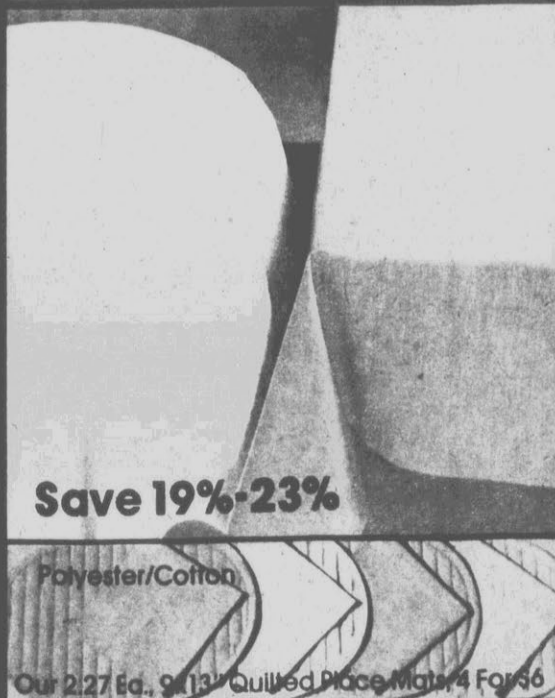

Save 19%-23%

Polyester/Cotton

Our 2.27 Ea., 9"13" Quilted Place Mat, 4 For \$6

Our Regular 9.87 To 10.37

7.96 Each

52x70" Oblong Or 60" Round
Table Covers For Delightful Dining
No-iron polyester/cotton in solid shades.
Our Reg. 12.47, 60x84" Table Cover . . . 9.96



Tie Towel,
1.73

16x26"
Dish Towel,
1.37

13x13"
Dishcloth,
.93¢

7x10"
Potholder, 93¢

7x10"
Oven Mitt,
1.73

Sale Price

93¢ To 1.73

"Sugar 'n Spice" Kitchen Collection
Cotton/polyester sheared terry in decorative design to brighten the heart of your home.

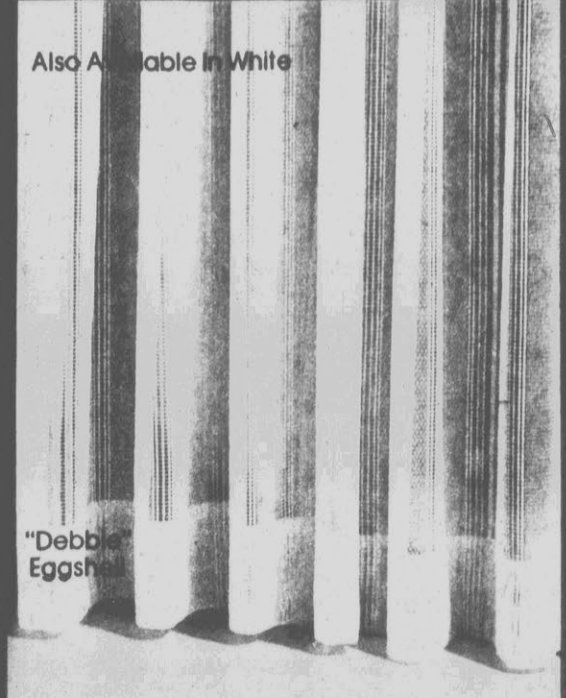

Also Available In White

"Debbie"
Eggshell

Our Regular 5.47

4.33 Each

53x81"
Curtain Panels Add An Elegant Touch
Sheer polyester, casement stripe design.
Our Reg. 4.97, 53x63" Panel . . . Each, 3.88

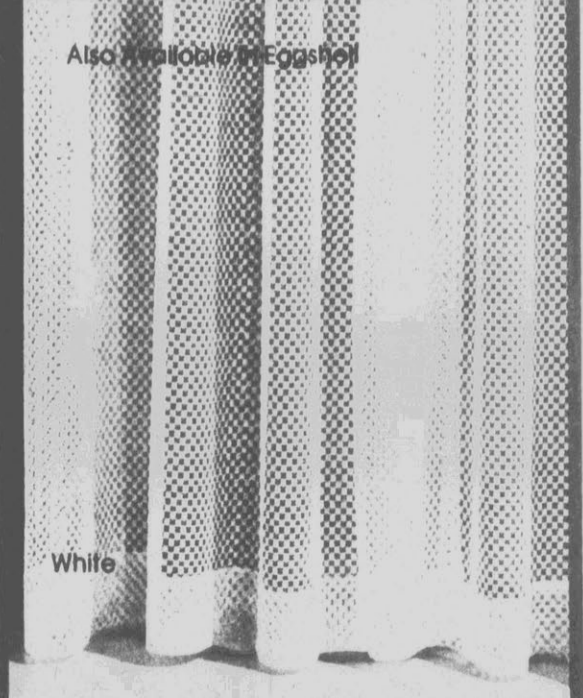

Also Available In Eggshell

White

Our Regular 6.37

5.37 Each

56x81"
Airy Curtain Panels Dress Up Windows
Open-weave polyester. Machine wash.
Our Reg. 5.37, 56x63" Panel . . . Each, 4.37

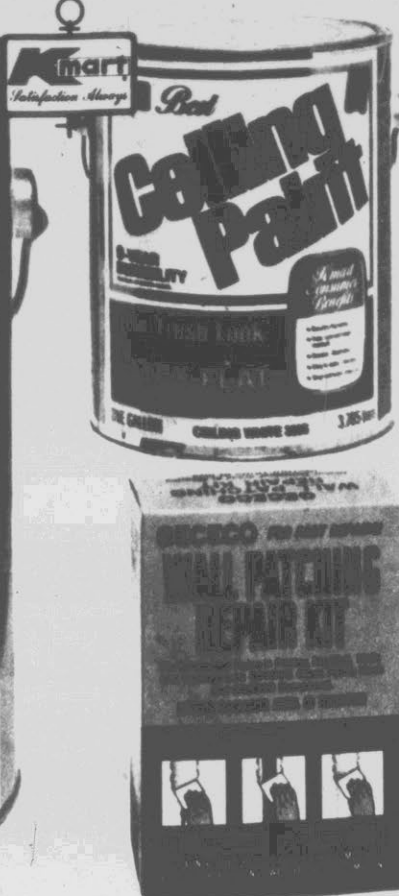
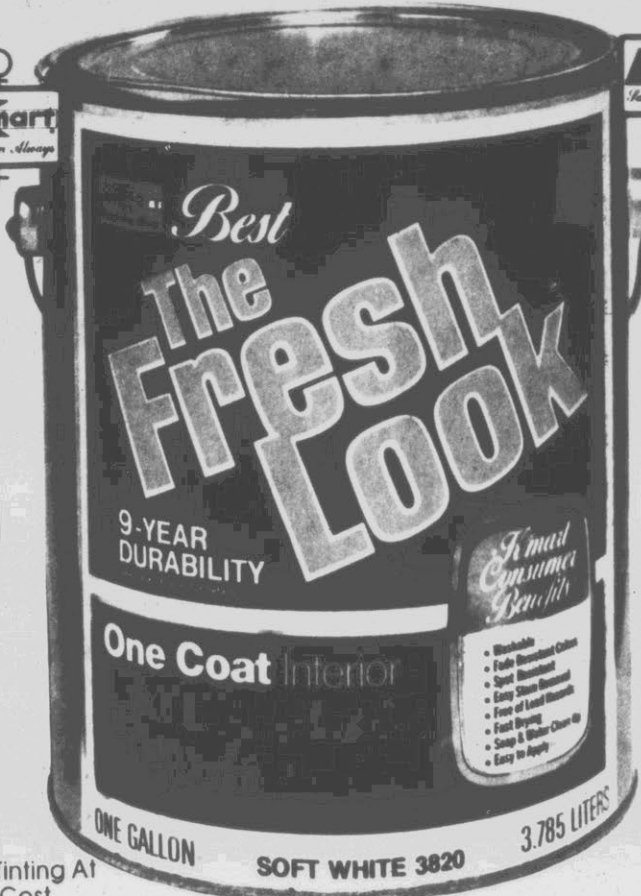
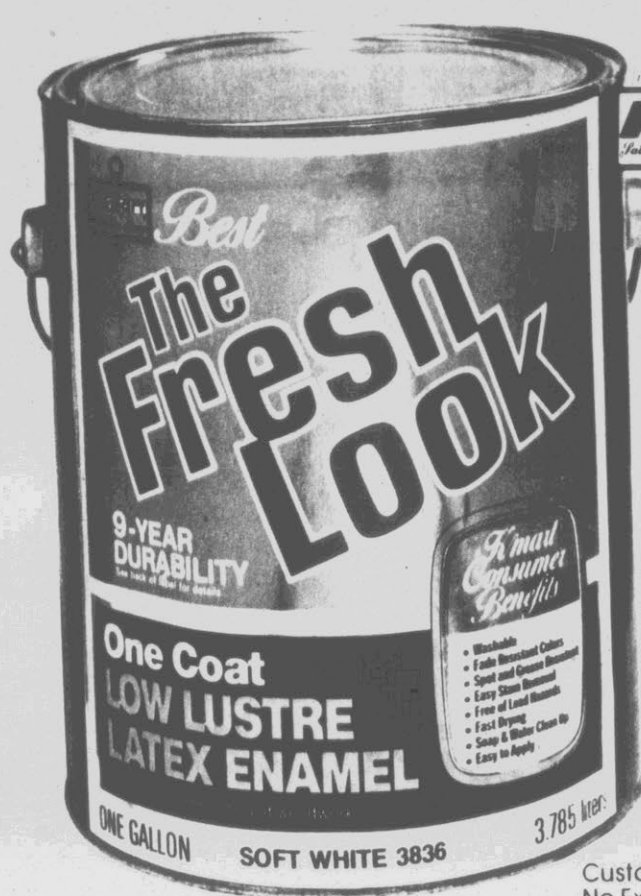

Save \$4
Our Regular 12.96-13.96 Gal.

8.96 Gal.
Flat Wall Paint
Or Ceiling White

9.96 Gal.
Low Lustre

**Interior Latex Paint
With 9-year Durability**

Washable, 1-coat flat wall paint or low lustre enamel in fade-resistant white and custom tints. Also save on smooth-gilding white ceiling paint. Fast drying; soap-and-water cleanup.

Save 23%
2.23

Our Regular 2.93
Complete Wall Patching Repair Kit
Handy repair kit helps you mend damaged areas quickly. With instructions.

Custom Tinting At
No Extra Cost

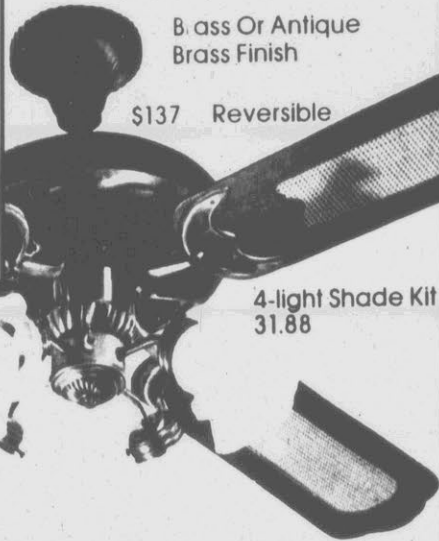
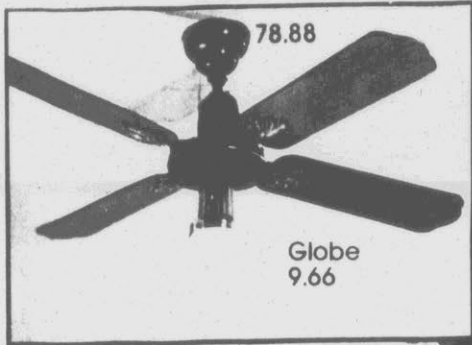

Ready To Install

Brass Or Antique
Brass Finish
\$137 Reversible

Save \$29
78.88

Our 107.88
Ceiling Fan With 4 Wood Blades
52", light adaptable. Built-in variable-speed control. Save now. 7 1/2" Schoolhouse Globe. . . . 9.66

Save \$60
137

Our \$197
Deluxe 52-inch Ceiling Fan
Light adaptable. With 4 wood/cane-look blades, variable speed. 4-light Shade Kit 31.88

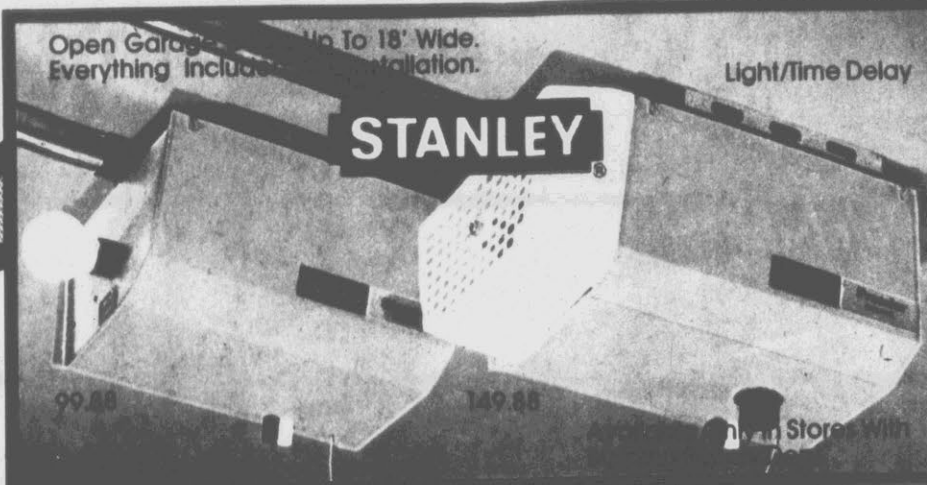

Sale Price
149.88

Premier Garage Door Operator
Digital control lets you set your own code. Offers 1/2-HP motor, automatic safety reverse. Standard Garage Door Operator With 1/4-HP Motor, 99.88



Sale Price
1.96

Each
2x4' White Fiberglas® Lay-in Panels At Savings
Classic "Terra" design, 5/8" thick Class C75 fire rated. 2x4x7/8" Pebble White, Ea. 2.88
12' Main Runner. Each 1.97
2' Cross Tee Each 38¢
4' Cross Tee. Each 67¢
10' Wall Angle Each 1.12
*Owens/Corning Reg. TM

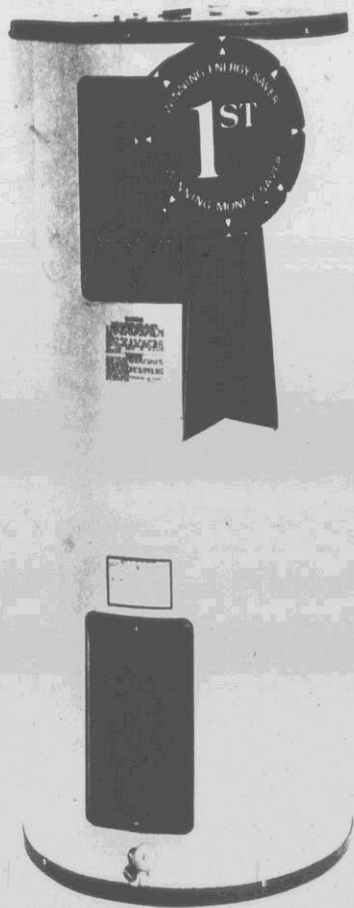

U.L. Approved

Save 48.89
Our Regular 196.66
147.77

Big 52-gal. Electric Water Heater With Energy-saving Design
Energy-efficient design uses less electricity to heat water; heavy insulation keeps it hot longer. Automatic thermostat.

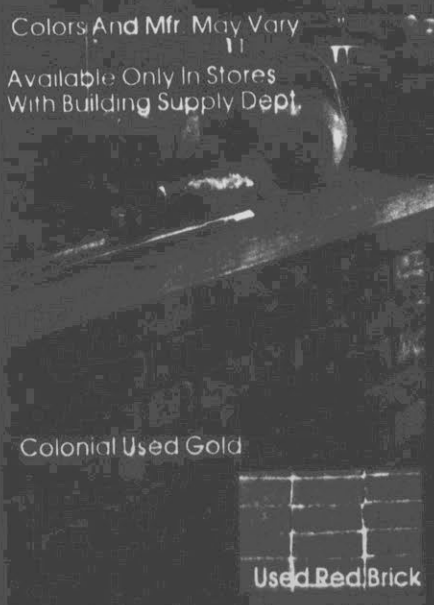

Sale Price
4.96 Pkg.

Authentic-look Wall Brick
Looks and feels like brick. Interior use. Fireproof. Covers 5-6 sq. ft. U.L. fire rated. Save now. Mortar available at extra cost.

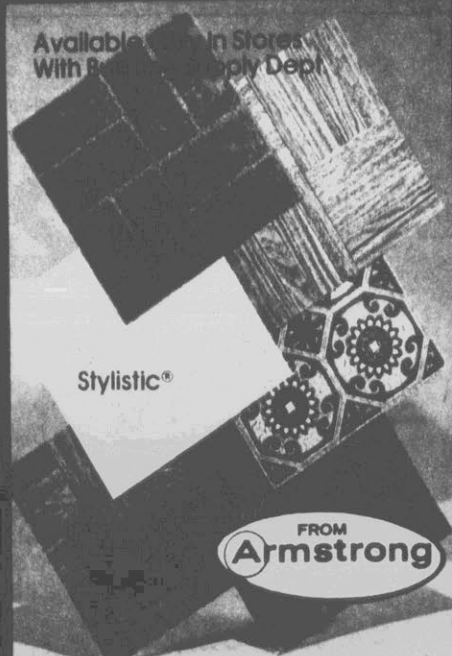

Sale Price
68¢ Each

No-wax Vinyl Floor Tile
Just peel, place and press. Each 12x12" tile is self-adhering. Choice of many decor patterns.

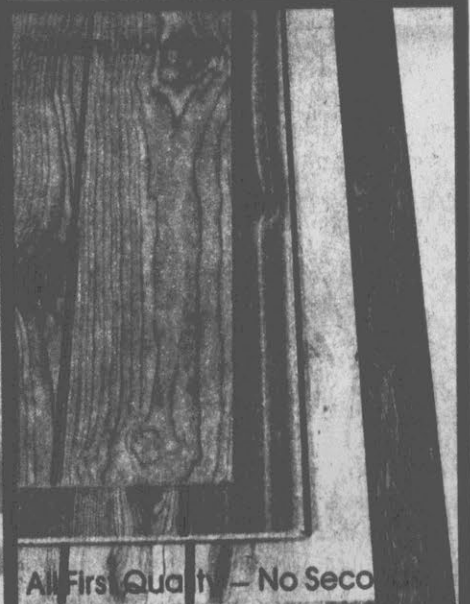

20% OFF Our Reg. Prices On Entire Stock

Your Choice Of Paneling
4x8-ft. lauan or wood fiber substrate panels with simulated wood-grain finishes. At savings. 11-oz* Liquid Panel Adhesive, 97¢
*Net wt.

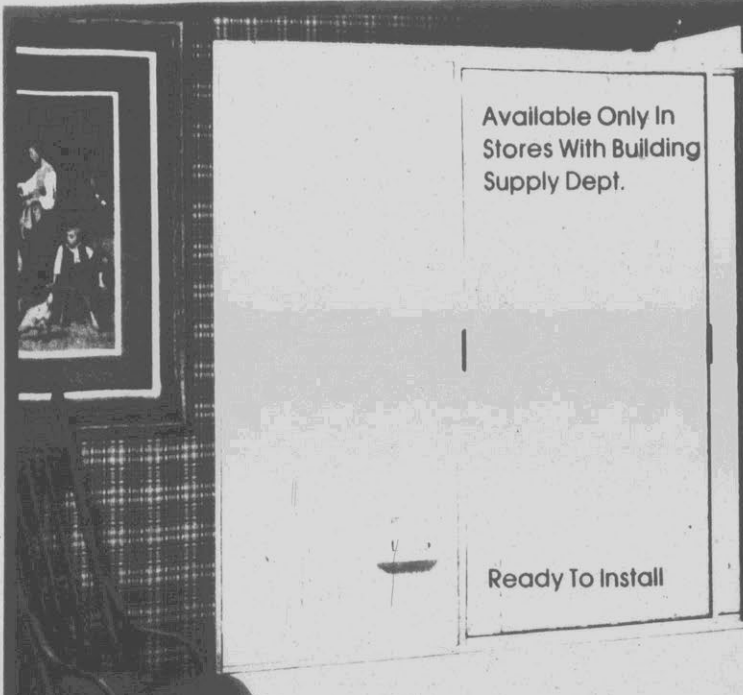

47.88 Sale Price

Showermate® 5-foot Tub Kit
Pre-cut, waterproof white ABS acrylic panels; seamless corners. Marble-look, White Flotation Or Gold Travertine Tub Kit, Ea., 58.88

33.88 Sale Price

Save! Standard Bath Enclosure
Clear styrene panels in anodized aluminum frame. Fits 4 1/2-5' tub.

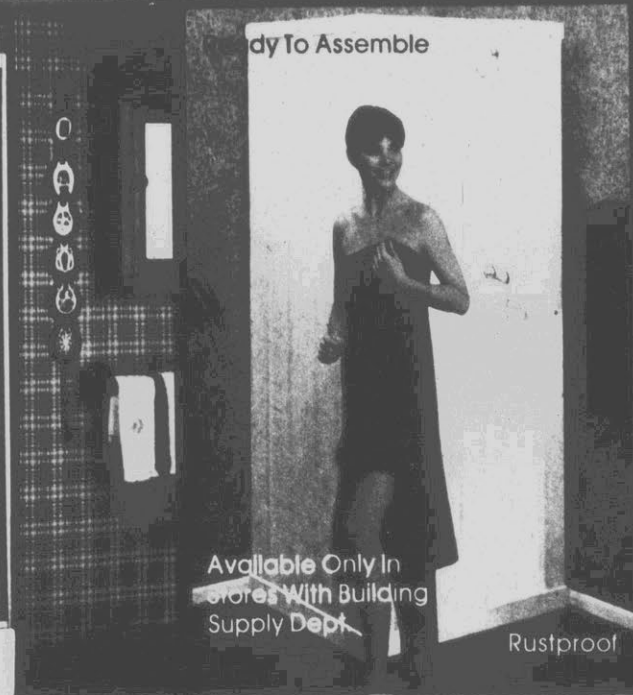

\$99 Sale Price

Plastic Shower Stall
Includes shower head, faucets, drain, soap dish and curtain. Interlock plastic sections.



Our Regular 19.97
14.88

Soft, Embroidered Toilet Seat
Comfortable-to-the-touch toilet seat in choice of colors. With pretty embroidery accent.



Available Only In Stores With Building Supply Dept.



\$8 2-gal. Bucket
Sculptured-look Finish
Elegant acrylic textured finish for walls or ceilings. Covers 80-sq. ft. Available in white. Save.

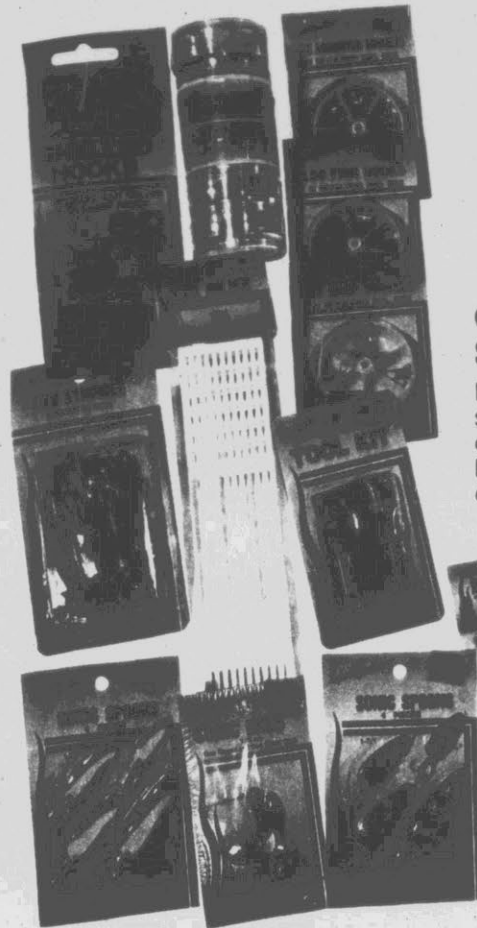

Your Choice

Sale Price

\$1

Each

Catch The Savings On Selected Fishing Tackle

Replenish your tackle at a low, sale price. This special selection includes hooks, lines, bobbers, tool kits, sinkers, lures, fly boxes, storage containers, rod holders, more.

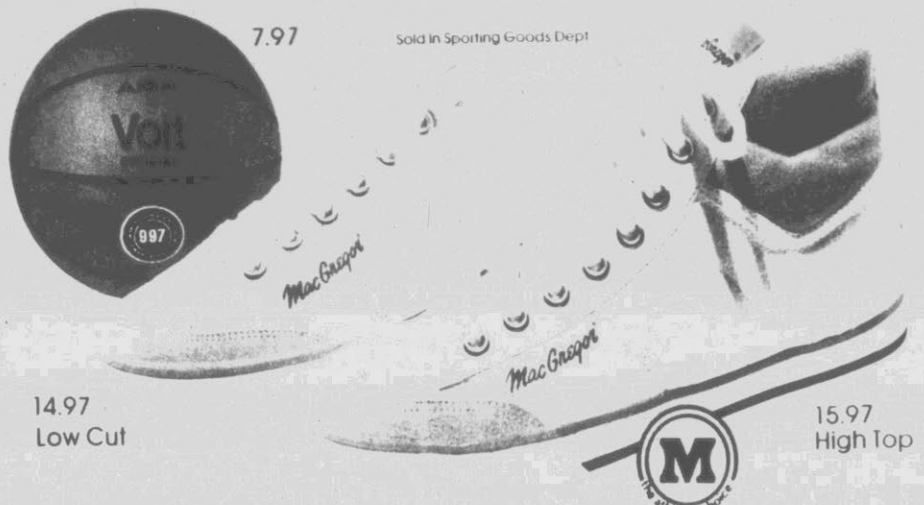

14.97
Low Cut

7.97

Sold in Sporting Goods Dept

15.97
High Top

Low-cut Style

14.97 Men's MacGregor® Shoes

Canvas/leather basketball shoes, cushion insole
Men's High-top Basketball Shoes Pr., 15.97
Voit "Slam Dunk" Nylon-wound Basketball, 7.97

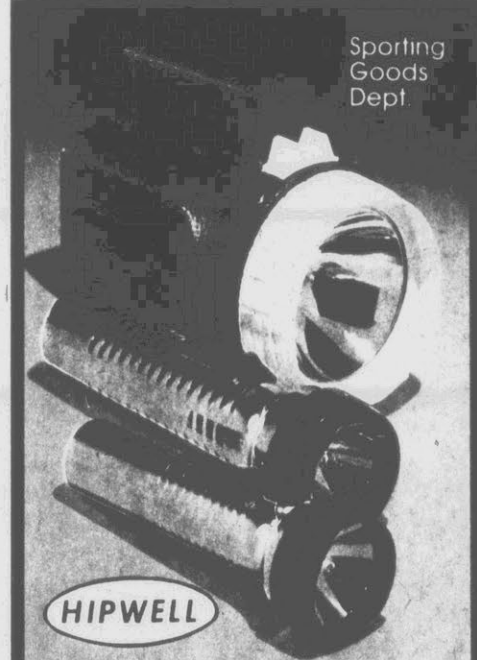

Sporting Goods Dept

HIPWELL

Your Choice

1.47

Each

Flashlights Or Lantern
"C"- or "D"-cell metal flashlights or sturdy lantern. For home or car. Batteries not included



Style And Mfr. May Vary

Approved By AAMVA

Sale Price

29.97

Each

Full-face Safety Helmet
Adult-size helmet includes flip-up shield. Choice of colors. Save.

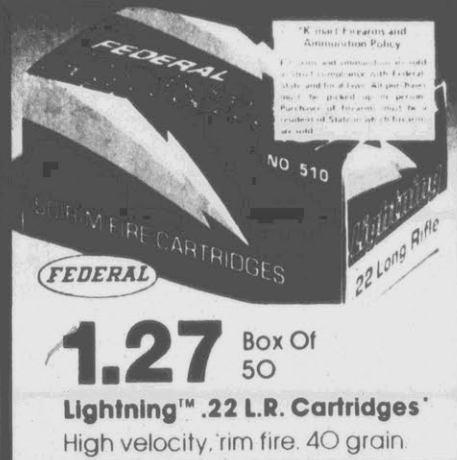

FEDERAL

1.27 Box Of 50

Lightning™ .22 L.R. Cartridges
High velocity, rim fire. 40 grain

The shoes You Like To Walk In™
Moccasin Style



24.88 Pr.

Men's "Soft One" Golf Shoes
Leather-look vinyl. Crepe sole.

On Sale Thru April 17, 1982



KIDDE

Includes Mounting Bracket

19.97

Sale Price

Fire Extinguisher

Use on gas, oil, grease, wood, paper, cloth, electrical fires



9.97

Sale Price

2-piece Vinyl Rainsuit

Snap-front, 2-pocket jacket, elastic-waist pants. Many colors, sizes

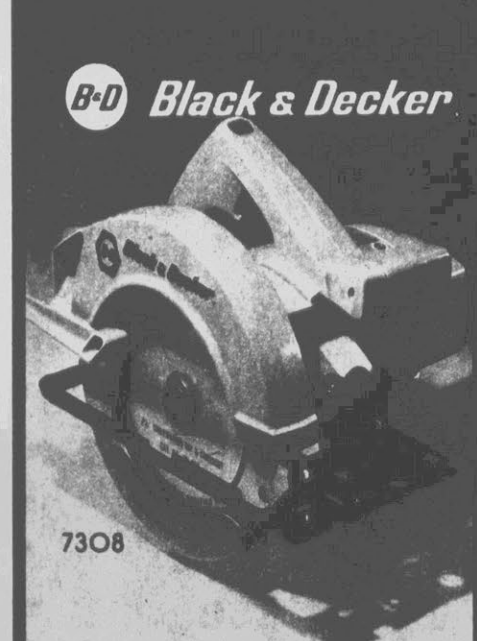

B-D Black & Decker

7308

Sale Price

27.97

7 1/2-inch Circular Saw

Double-insulated saw with steel wrap-around shoe. Power lock-off button. 1 1/2 HP. *Maximum output

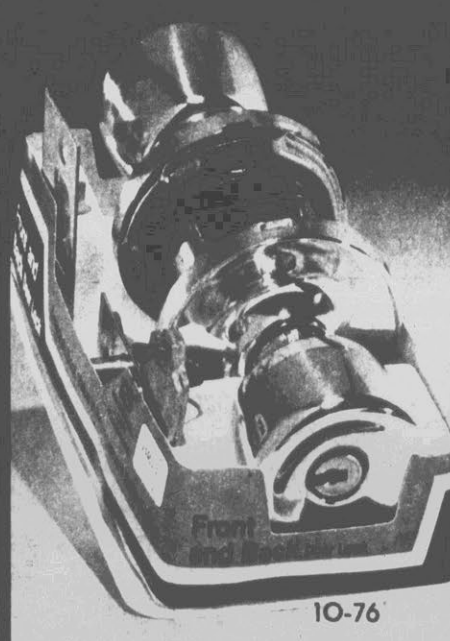

Our Regular 14.57

9.88

Dependable Door Lock

Key-in-knob operates outside lock; push-button lock inside. With bright brass-plated finish.

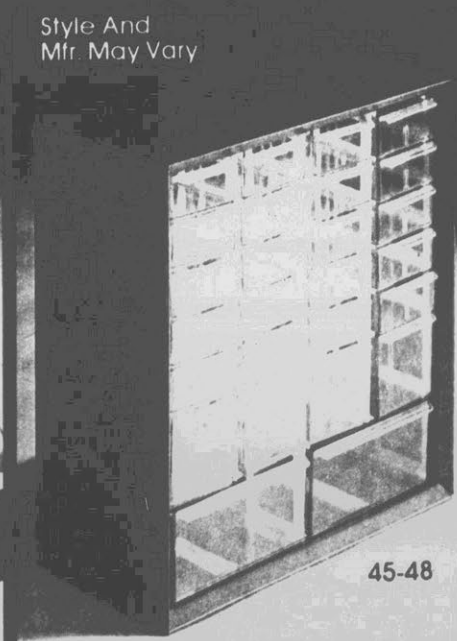

Style And Mfr. May Vary

45-48

Our Regular 14.77

9.77

26-drawer Parts Cabinet

Durable cabinet with convenient, clear plastic drawers. Handy carrying handle.



ELGIN

14 1/2 x 14 1/2" Solid Pine Frame

13 x 16" Solid Oak Frame

Sale Price

24.88

Each

Decorative Wall Clocks With Precision Accuracy

Attractive wall clocks feature quartz movement. Still-life scenes with the look of stained glass. Easy-to-read numerals. Batteries not included



Our Regular 1.28 To 1.48

97¢

Each

Electrical Accessories

Switch boxes, outlets, ceiling lamp holders. Save. Our 1.08, Toggle Switch: .77¢



Our Regular 3.27

1.97

Box

Jobe's® Fertilizer Spikes

Effective, measured fertilizer for trees, fruit trees and shrubs. Box of 5 spikes.



Sale Price

15.88

20-inch Drop Spreader

Accurate flow control helps make spreading chores easier and more efficient. At Kmart®.



Save 3.09

Our Regular 8.97

5.88

Our Super K-gro Lawn Fertilizer With Nitrogen

Helps develop thick, green lawns by providing continuous growth. Covers up to 5000-sq ft. 20-lb.* bag. Save *Not w/



Kmart
The Saving Place®

CARE SM
Quality Parts and Service

68.88

Style And Mfr. May Vary

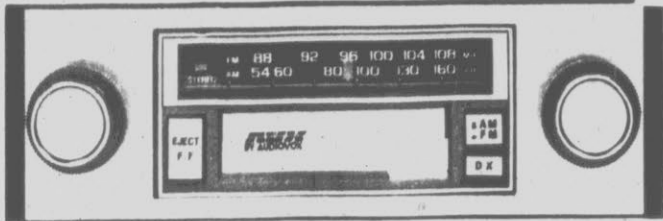

53.88

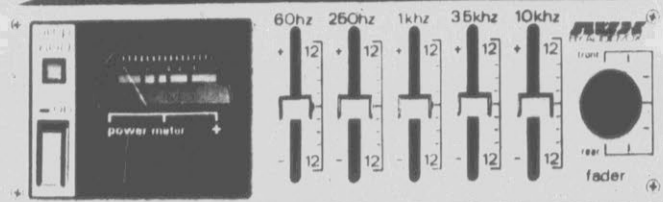

Pair 39.97

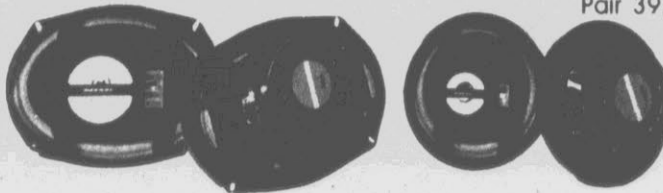

Save \$20
Our Regular 88.88

68.88 Each

**AM/FM/8-track Or
Cassette Stereo**

Features original equipment styling, 2-way balance indicator light, illuminated dial.

Our 108.88, AM/FM/Cassette Stereo For X-body Cars \$88
Our 44.88-49.88, 5 1/4" Or 6x9" 3-way Speaker Pr., 39.97

Save \$11
Our Regular 64.88

53.88

**5-band Graphic
Equalizer Amplifier**

Compact unit lets you shape the sound of your radio or tape player. Fine quality.

Front-end
Alignment
15.88
For Many U.S. Cars

Save \$9
"Our Best" 4-ply
Blackwall Tires
Our Regular 35.97

26.97

600x12
Plus 1.43
F.E.T. Ea.
• KM 78 blackwalls
• 7-rib tread design
• Popular sizes

| SIZE | REG. | SALE | F.E.T. |
|--------|-------|--------------|--------|
| A78x13 | 38.97 | 28.97 | 1.59 |
| 600x15 | 38.97 | 31.97 | 1.72 |
| B78x13 | 41.97 | 34.97 | 1.71 |
| C78x14 | 44.97 | 37.97 | 1.88 |
| E78x14 | 46.97 | 40.97 | 2.01 |
| F78x14 | 47.97 | 41.97 | 2.12 |
| G78x14 | 49.97 | 43.97 | 2.26 |
| H78x14 | 52.97 | 45.97 | 2.49 |
| G78x15 | 51.97 | 45.97 | 2.35 |
| H78x15 | 53.97 | 46.97 | 2.54 |

Save \$14
Steel Belted
Whitewall Radials
Our Regular 56.97

42.97

P185/80R13
Plus 1.69
F.E.T. Ea.
• KM® Radial 225
• 5-rib tread design
• Popular P metric sizes

| SIZES | REG. | SALE | F.E.T. |
|------------|-------|--------------|--------|
| P185/75R13 | 59.97 | 51.97 | 1.84 |
| P185/75R14 | 63.97 | 54.97 | 2.04 |
| P195/75R14 | 69.97 | 59.97 | 2.18 |
| P205/75R14 | 72.97 | 62.97 | 2.34 |
| P205/75R15 | 73.97 | 65.97 | 2.47 |
| P215/75R14 | 73.97 | 65.97 | 2.48 |
| P215/75R15 | 75.97 | 67.97 | 2.59 |
| P225/75R14 | 78.97 | 70.97 | 2.68 |
| P225/75R15 | 79.97 | 71.97 | 2.78 |
| P235/75R15 | 87.97 | 73.97 | 3.01 |
| P225/70R15 | 89.97 | 77.97 | 2.88 |

Tires, Battery And Service Only
In Stores With Service Bays



Save 30%

Our Regular 28.88

19.97 Kit

**Rectangular
Halogen Light Kits**

Amber fog lamp or clear driving lamp With wire n rocker switch.

SERVICES INCLUDE:

1. Install front disc brake pads and brake linings on rear wheels
2. Resurface drums and true rotors
3. Inspect front calipers
4. Rebuild rear wheel cylinders, if possible, replace, if necessary, at additional parts cost per wheel cylinder
5. Repack inner and outer bearings
6. Inspect master cylinder
7. Replace front grease seals
8. Refill hydraulic system

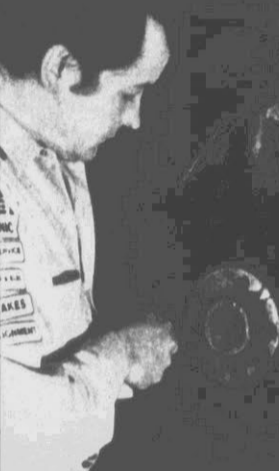

SERVICES INCLUDE:

1. Install new major brand plugs in stock
2. Set dwell and adjust carburetor idle
3. Time engine
4. Diagnostic engine analysis

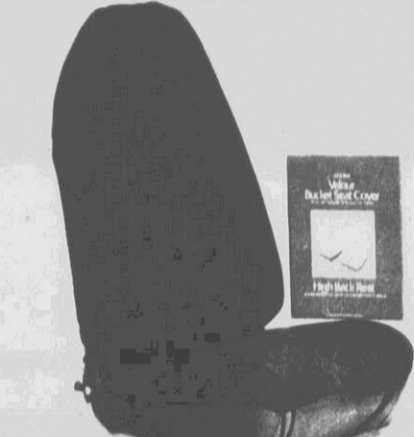

Save \$6

Our Regular 24.88

18.88

**Deluxe Velour
Car Seat Cover**

"Our Best" for 2- or 4-door models or bucket seats. Colors. Save now.

94.88

Disc/Drum Brake Special

Services performed on many U.S.-made cars. Light trucks and imports higher. Additional parts and services at extra cost. Save now. Semi-metallic shoes \$10 more.

Sale Price

36.88

Electronic 4-cyl. Tune-up

Services for many U.S.-made cars. 6-cyl. cars \$4 more, 8-cyl. cars \$6 more. Air-conditioned cars \$2 more. Standard ignition cars \$4 more. Additional parts and service extra.

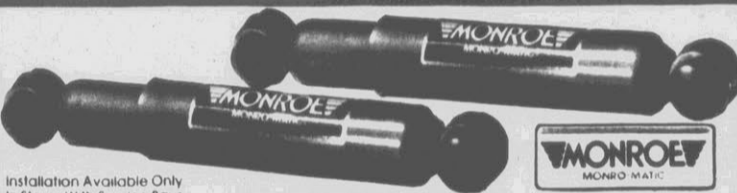

Installation Available Only
In Stores With Service Bays

Sale Price **11.88** Ea.

Monro-Matic® Shock Absorbers

#1 selling replacement shock in sizes to fit many US and foreign cars. 1.3/1.6" bore has large work capacity.



Limited (Ownership Duration) Warranty. Warrantied as long as you own your car. An installation charge will be made under the Warranty if not installed by Kmart at time of original purchase. Details in store.



Limited 3 Month Free Replacement: Limited 4th - 60th Month Prorate Adjustment Warranty. Warranty details available at store.

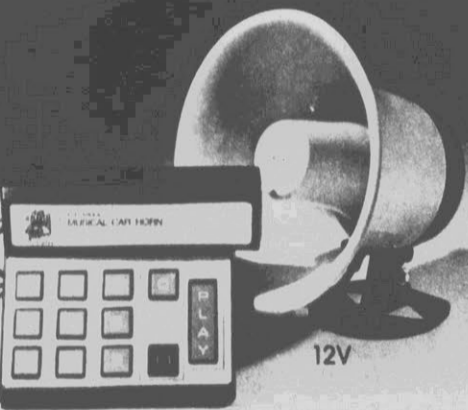

Sale Price

36.88

**Car Horn Plays
76 Favorite Tunes**

Electronic horn is pre-programmed 10 watts of power. Easy to install.



Our 7.88 **5.88** Ea.

Sporty-looking Rally® Sunshades®

Smoke-tinted, cling-on vinyl fits many cars and vans. Name at top identifies popular car makes and sport models. On sale now. Not sold where prohibited by law.

Sale Price

22.88

H.D. Muffler Installed

Sizes for many U.S. cars and light trucks. Save. Single welded systems excluded. Additional parts and services extra.

54.88 Our 68.88

With Exchange

Save! **60-month Battery**

Many U.S. cars, lt. trucks. Top-, side-terminal styles.



Save \$5

Our Regular 19.96

14.96 Ea.

Wire Wheel Covers

Chromed. Spoke cover in 13", 14" and 15" sizes. Save.



Save 37%

Our Regular 1.23

77¢

Carburetor Cleaner

Removes gum, varnish and carbon. 12-1/2-oz. bottle.



Save 16%-28%

Our Regular 2.78

1.77

Save! Kmart® Air Filter

Sizes for many cars. Manufacturers' specifications.



Our Regular 5.97-6.97

4.97 Pr.

Rubber Splash Guards

Deluxe guards resist fading, cracking or peeling.



87.38 Men's And Women's Bicycles
26" Bikes With Side-pull Caliper Brakes
Each Fully Assembled
Men's 10-speed derailleur bike with black racing saddle and kickstand. Women's 3-speed model with chrome fenders, brown saddle and kickstand. Same Bicycles As Above, Unassembled In Carton Each 79.88