

Photos Document Nicaragua Buildup

By R. GREGORY NOKES
Associated Press Writer

WASHINGTON (AP) — Intelligence experts working to build public support for U.S. policy in Central America are showing aerial photographs they say document a massive Soviet-supplied military buildup in Nicaragua.

Adm. Bobby Inman, deputy director of the Central Intelligence Agency, told reporters Tuesday that the buildup endangers all of Central America and far exceeds what Nicaragua would need for its own defense.

He said Cuba, which the United States claims also is assisting the Nicaraguans, might use bases there as a jumping off point for intervention elsewhere in the region.

Nicaragua, Inman said, may go the same way as Cuba and become a "bastion" for aggression.

But Nicaragua's ambassador to the United States, Francisco Fiallos Navarro, said today the aerial photos only "showed ... what we have always been saying."

Interviewed on ABC-TV's "Good Morning America," Navarro added:

"We don't deny that we have some tanks; there are some American tanks that belonged to Somoza's National Guard. We have received as a gift some few tanks from a country of the Third World, which is not Cuba."

As for aircraft, Navarro said, "We have never denied that ... we have two helicopters out in the open at the international airport at Managua that were a gift of the Soviet Union."

But he said "we don't have Soviet military advisers and we don't have more than a dozen Cuban military advisers ... advising us on not very sophisticated weapons."

Asked about the U.S. allegations that Nicaragua's military buildup poses a threat to other Central American governments, the ambassador said his nation has neither an Air Force nor a Navy and only "a small army, no more than 15,000 men. But what we have, and we have been saying that openly and frankly, a big militia ... because we are being pressured by the Reagan administration and by some other governments lately."

Later today, Secretary of State Alexander M. Haig Jr. was expected to face questioning from Congress on the administration's El Salvador policy during an appearance before a Senate subcommittee.

Inman's presentation to reporters Tuesday featured reconnaissance photographs so detailed they pinpointed Nicaraguan soldiers in formation and turrets on Soviet-supplied tanks.

In Managua, the Nicaraguan government issued a sharply worded statement Tuesday night, protesting "violation of the country's air space by North American spy planes."

The foreign ministry's communique said, "These irresponsible acts serve to deepen still more the serious crisis and tension moving through the Central American area."

Meanwhile, Inman suggested to reporters Tuesday further evidence to support the administration's allegations that Cuba and Nicaragua are directing the Salvadoran insurgency will be released later in the week, probably Friday.

Navarro, however, repeated his government's denial today that it is aiding the Salvadoran guerrillas.

Asked if his government had sent any advisers, troops or equipment to aid the Salvadorans, the ambassador replied,

"Absolutely none. ... We haven't done that officially or unofficially."

Navarro maintained the administration's release of the photographs was part of a plan to justify increased aid to the Salvadoran government.

"They (administration officials) have a plan and they know

they are losing the war in El Salvador. They want to find an excuse in order to push up the military government of El Salvador."

There have been few public expressions of doubt in the United States about the administration's claims of a massive

(Please turn to Page 14)

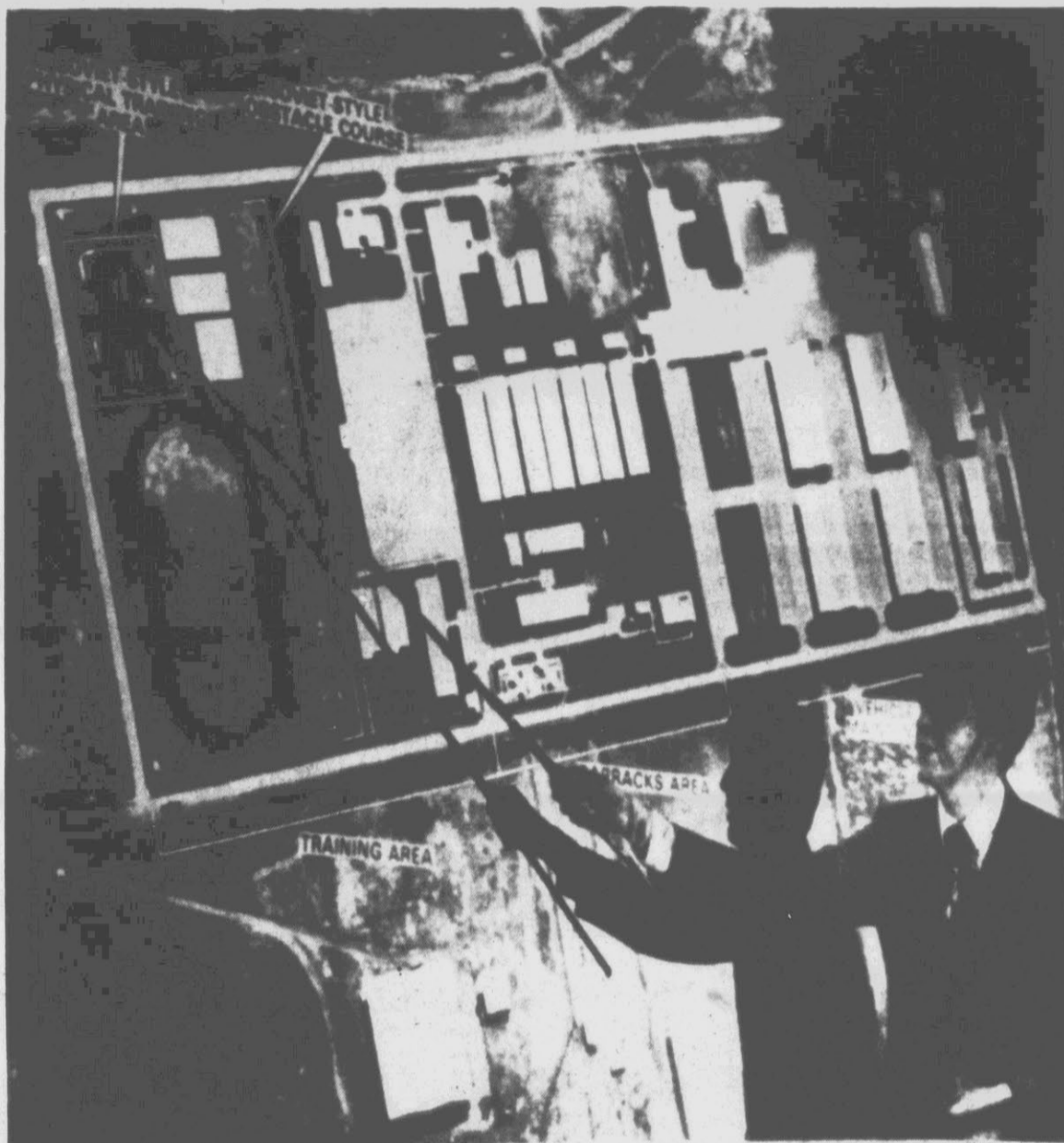

RECON PHOTOS SHOWN — John Hughes, deputy director of the Defense Intelligence Agency, uses a slide from a reconnaissance photo to support administration claims that Nicaragua has engaged in a major military buildup. The

photo taken a year ago, and declassified by the CIA, shows a Soviet-style training area, and Soviet and East German weapons. Since 1979, it was said, Nicaragua has established 36 new military garrisons. (AP Laserphoto)

Name Hagerty Chairman Greenville Utilities Bd.

By STUART SAVAGE
Reflector Staff Writer

Harry Hagerty, former Greenville city manager, was elected chairman of the Greenville Utilities Commission board Tuesday night.

Hagerty, a member of the board since 1979, replaces Tom Shea, a member of the commission for 10 years and chairman for the past three years, who asked to be replaced.

The commission board also named John Ferren as secretary to the board, replacing Curtis Howell who will continue as assistant secretary. Margaret Wirth will continue to serve as vice chairman of the commission.

The commission also voted to delay the refunding of some \$601,300 to electric customers until August and September, following a request for such action by the Pitt County Farm Bureau.

In a letter to the commission, the Farm Bureau said, "We feel that the refund should be spread over a period of time that would more equitably distribute it to farmers because of the high cost of curing tobacco during the summer when electrical bills have been astronomical."

The commission, during January and February, refunded a total of \$796,360 to customers through credits of electric bills, while an estimated \$430,000 will be refunded to customers this month.

The balance of the refund, part of a \$4.7 million refund received from Virginia Electric and Power Co. last year from a rate settlement case, had been scheduled to be returned to customers in April.

Part of the Vepco refund was passed on to the commission's wholesale customers through a direct payment, while \$2.66 million will be used to purchase the Vepco substation facilities here.

Ownership of the substation by GUC is expected to save customers \$50 million to \$75 million over the next 20 years.

In approving the refund delay, commission members noted that the August and September refund plan will benefit summer air-conditioning customers as well as seasonal use (bulk barn) customers.

The board also endorsed the payment of \$273,800 to North Carolina Natural Gas Co. — GUC's supplier of natural gas — which under-billed the commission during the months of September, October, November and December because of an error on the part of NCNG.

Utilities Director Charles Horne said an independent meter service company has verified the error and that GUC's billings to its customers during the period indicate that more gas was billed for than was purchased. He added that the error involved some 67.6 million cubic feet of natural gas.

The commission also adopted a resolution asking the City Council to condemn land for a sewer easement across the lands of Alma Lee Paramore in the area of the White Road, south of Greenville.

The commission plans to construct a sewer outfall line on the property, adjacent to a drainage canal, but the owner has not been willing to give or sell the easement.

Nearly Halving College Student Federal Funds

By CHRISTOPHER CONNELL
Associated Press Writer

WASHINGTON (AP) — Federal aid to college students would be nearly cut in half by 1984 under President Reagan's budget proposals, Congress' top budget adviser said today.

Alice M. Rivlin, director of the Congressional Budget Office, said federal grants, loans, job subsidies and other aid peaked at \$14.7 billion in fiscal year 1981.

Because of unrestricted loans that year "roughly 20 percent of all aid ... went to students from families with incomes over \$30,000," she said.

She told a House subcommittee on post-secondary education the \$14.7 billion helped finance the education of half of all college students — 5 million to 6 million — and paid "one-third of all student expenses for tuition and room and board."

She added that 75 percent of all student aid provided by governments and colleges came from Washington.

She said cuts already approved by Congress will reduce the federal aid to \$14.3 billion this year and \$12.7 billion in fiscal 1983.

Reagan is seeking further cuts in loans and grants that would lower the aid to \$10.9 billion next year and \$7.7 billion in fiscal 1984, she testified.

Education Secretary T.H. Bell, in a brief interview before he testified before a House Appropriations subcommittee, said of Ms. Rivlin's figures: "I can't imagine the total volume of loans being cut that much."

Bell said Ms. Rivlin was interpreting figures and projecting estimates from the perspective of a budget analyst for Congress rather than the Reagan administration.

"The administration is making, with respect to Guaranteed Student Loans, some quite drastic proposals which clearly would eliminate a lot of students," Ms. Rivlin said.

She suggested cutting the loan interest payments the government makes to banks as one alternative to Reagan's bid to bar graduate students from the program. "I agree that this is risky..." she said. "But as an alternative to just cutting off all graduate students in order to save money, maybe it's worth exploring this."

An estimated 600,000 to 700,000 graduate students now get Guaranteed Student Loans. Reagan wants to shift these loans to a new 14 percent loan program on which they would have to pay interest while still pursuing their studies.

REFLECTOR

HOTLINE



752-1336



Hotline gets things done for you. Call 752-1336 and tell your problem or your sound-off or mail it to Hotline, The Daily Reflector, Box 1967, Greenville, N.C. 27834.

Because of the large numbers received, Hotline can answer and publish only those items considered most pertinent to our readers. Names must be given, but only initials will be used.

THROAT CULTURES?

I remember a number of years ago that my family kept passing strep throat around, so our doctor suggested we go to the Pitt County Health Department and get throat cultures done. Then we all took antibiotics for a while and had another round of throat cultures done to assure us the strep siege was behind us. My daughter and her family seem to be having a similar problem now and their medical bills are piling up. I wonder if this same free or reduced fee service is still offered by the health department. F.B.

Health Department Personal Health Director Tillie Cullipher said what you describe is not a usual practice at the health department now and hasn't been during the 10 years she's been there. She can't request the culturing service from the state lab which the health department uses, except under the express request of a physician. If you want such a service given by the health department, she suggested you get your physician to request it, if he will.

Naval Base

BANGKOK, Thailand (AP) — The Soviet Union is building a naval base at Ream, in Southwest Cambodia on the Gulf of Thailand, the chief of Thailand's National Security Council reported today.

The security chief, Prongs Soonsiri, said the work on the base near Kompong Som, Cambodia's only deep water port, began several months ago. He claimed Soviet military aid to Vietnam, Cambodia and Laos now amounts to \$6 million a day, and that Moscow has increased its military advisors in Vietnam from 5,000 to 8,000.

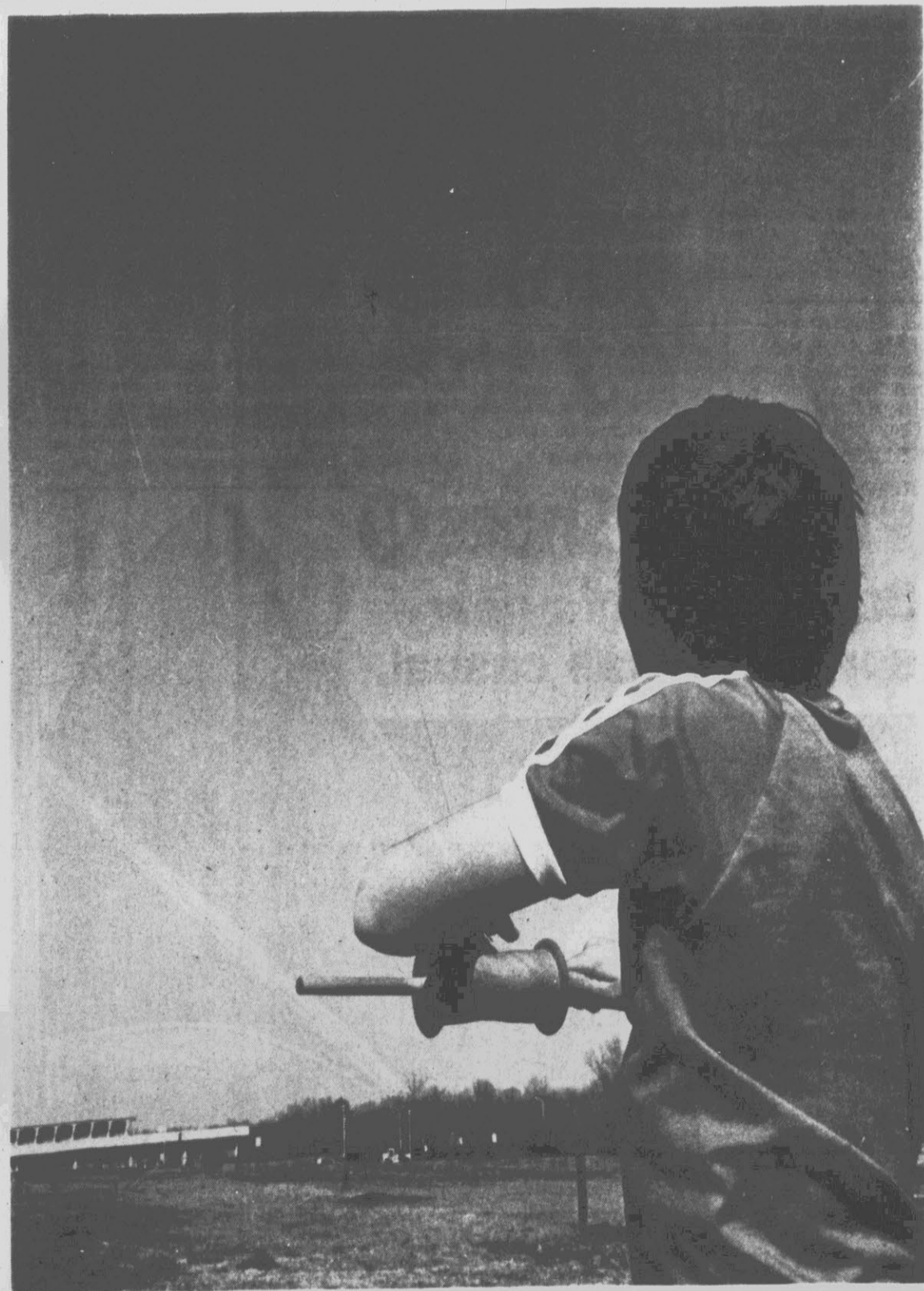

Freedom of Flight

IT'S KITE TIME AGAIN ... As soon as the March wind starts blasting, kids and adults alike dust off their kites, repair last year's broken strings, (and if it's an old-fashioned kite, re-tie the tattered tail) then head for open spaces away from power lines, trees and other kite-catching boogers. Mark Ross, 11, above, maneuvers his craft alongside his dad's as both kites mingle with a distant jet trail

(extreme left.) Both Mark and his father, Dr. Gregory Ross, were enjoying the freedom of an empty parking lot downtown Tuesday. Although piloting an airplane is an out-of-reach experience for most people, kite-flying can give the same feeling of freedom of flight without the aerialist ever leaving the ground. (Reflector Photo By Mary Schulken)

Engagements Announced



ELLEN LEONA WARREN...is the daughter of Mr. and Mrs. Kenneth Elmer Warren of Greenville, who announce her engagement to James Elbert Eastwood Jr., son of Mr. and Mrs. James Elbert Eastwood Sr. of Greenville. The wedding will take place May 29.

SYLVIA JEAN SUMMERLIN...is the daughter of Mr. and Mrs. Maynard L. Summerlin of Belvoir, who announce her engagement to Carlton Gray Perry Jr., son of Mr. and Mrs. Carlton Gray Perry Sr. of Ayden. An April 9 wedding is planned.

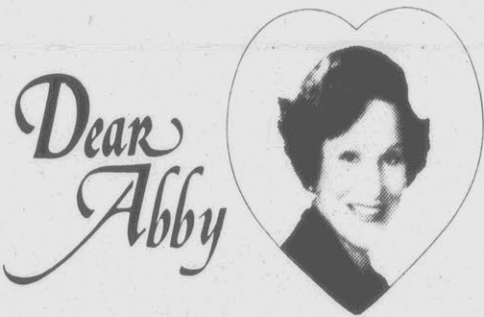

Who Makes First Phone Call?

By Abigail Van Buren

DEAR ABBY: I am from England, but I am married to an American and we live in New York. My mother-in-law is also a New Yorker, and she insists that when my mother comes to visit us it is her place to ring up and say "hello," even though my mother-in-law has been informed of her arrival.

I feel that it is the responsibility of the resident of the host country to ring up and welcome the guest. Which is the correct way?

IRATE DAUGHTER

DEAR DAUGHTER: The person with the best manners makes the first telephone call.

DEAR ABBY: In reference to a letter asking if there is a "Hookers Anonymous": There is an organization made up of former madams, call girls and streetwalkers who counsel people trying to get out of prostitution. That group, formerly

known as CAT (California Authority of Trollops), counsels at the Mary Magdalene Project in Los Angeles, where up to six prostitutes can live temporarily while they make the difficult transition into legitimate employment.

"Children of the Night" is a Los Angeles organization that helps 10- to 17-year-olds who have been forced out on the street to hustle as prostitutes. (About half of all prostitutes are 18 years old or younger.) Father Ritter renders a similar service to young male prostitutes at Covenant House in New York City.

It was my research and work with prostitutes that led me to develop programs for both adult and child prostitutes, who are often disregarded by more traditional agencies that provide social services.

Our hotline for referrals to specific programs for the prostitute is (213) 550-7188.

DR. LOIS LEE

DEAR DR. LEE: Thank you for bringing attention to a widely neglected and often overlooked population of people who are entitled to social services like everyone else. If organizations such as yours do not exist in other metropolitan areas, they should.

DEAR ABBY: I'm a happily married woman, except for one problem that frustrates me. My husband and I love to go dancing. Occasionally a woman will come to our table and ask my husband to dance. He goes and leaves me sitting on the sidelines to do a slow burn. When a woman asks him to dance, he never refuses.

Do I have a right to ask other men to dance? I don't mind when we exchange dances with other couples, but I hate to be left sitting on the sidelines.

Last Saturday night I sat out three dances in a row while my husband danced with some widows. Is there a solution? If so, what?

ARCADIA, WIS.

DEAR ARCADIA: You have as much "right" to ask another man to dance as those women who ask your husband to dance. Your husband is generous to dance with unescorted widows, but if you were left sitting on the sidelines three dances in a row, I think he overdid it.

Getting married? Whether you want a formal church wedding or a simple, "do-your-own-thing" ceremony, get Abby's new booklet. Send \$1 plus a long, self-addressed, stamped (37 cents) envelope to: Abby, Wedding Booklet, P.O. Box 38923, Hollywood, Calif. 90038.

Couple Has Anniversary

FOUNTAIN — Mr. and Mrs. Haywood Russell Beaman, of Route 1, celebrated their 35th wedding anniversary at a reception given at their home Sunday.

Guests were welcomed by Carolyn Crisp. Eva Beaman assisted in serving and Marlene Beaman presided at the guest register.

The refreshment table was centered with a decorated wedding cake. The house was decorated throughout with ferns and spring flowers.

Mrs. Beaman was given a corsage of miniature coral carnations.

Hosts and hostesses included Mr. and Mrs. Jim W. Wainwright and Traci, Mr. and Mrs. Charles L. Crisp, Johnny and Scott, Mr. and Mrs. Bennie R. Beaman, Nicki and Ben, Mr. and Mrs. Russell O. Beaman, Maleta, Jennifer and Todd Beaman.

Mr. and Mrs. Beaman attend Fountain Baptist



MR. AND MRS. HAYWOOD RUSSELL BEAMAN

Church and have lived in the Falkland community for 28 years. She is the former Dorothy Marie Bell. Approximately 80 guests attended the reception.

Arabic Dance
"Belly Dancing"
Donna Whitley announces the beginning of Spring Classes. Call 752-0928

Births

Cole
Born to Mr. and Mrs. Hanie Ernest Cole, Chocowinity, a daughter, Constance Autumn, on March 1, 1982, in Pitt Memorial Hospital.

Edmondson
Born to Mr. and Mrs. Gary Wayne Edmondson, Hamilton, a son, Gary Wayne II, on March 2, 1982 in Pitt Memorial Hospital.

McGaw
Born to Dr. and Mrs. Charles Spruill McGaw, Robersonville, a son, Rob Hunter, on March 2, 1982, in Pitt Memorial Hospital.

Since 1923
Luzier
Personalized Cosmetics Especially Formulated For Each Skin Type
Call In Greenville District Manager 752-1201
Please Clip For Future Reference

Poppy Workshop Held Thursday

American Legion Auxiliary Unit No. 39 held its meeting Thursday. Faye Adams conducted a poppy workshop.

Sarah Ashton announced the auxiliary members and the Gold Star Mothers are invited to the ladies night March 16 at 7 p.m. at the Legion Building, Post 39 is hosting the affair.

Lois Dail, past department chaplain, conducted a memorial service in memory of Mattie Mayo, who was a Gold Star Mother, and Lida Pace.

A donation was made to the Kennedy-Whichard Scholarship and to the Nursing Scholarship in their memory.

Reports on the spring conference will be given at the April meeting.

The Scotch Bonnet
NEEDLE ARTS STUDIO, INC.
Classes Are Starting This Week

Quilting	Cross Stitch
Knitting	Smocking
Crochet	Bargello
Candlewicking	Crewel
Assorted Stitchery	

Call For Information & Registration
602 Arlington Blvd.
Open Wednesday Night Til 9 P.M.

Most herbs and spices keep for about a year. Quality is lost when they are stored near heat or in a light place.

VISIT
THE INTERNATIONAL FOODS & GIFTS
510 Cotanche St. 752-3411
Thursday, Friday & Saturday
Storewide Clearance Sale
10-50% OFF From Regular Price

Salt Glaze Wine Set Germany Reg. \$52.00 Set \$39.00	Birds-Of-A-Feather Card Box Poland. Reg. \$27.50 \$14.99
Ceramic Canape Dish Reg. \$34.00	Trillium Pendant..... Reg. \$12.00 \$19.50 \$9.00
Solvesborg Pendant..... Reg. \$16.50 \$9.00	Prisma Vase Reg. \$38.00 \$27.00
LaDonna Sardinia Reg. \$35.00 \$19.00	Temple Garden Kimono Reg. \$48.00 \$29.00
Chinese Silk Jacket Reg. \$89 \$59.00	Chinese Quilted Jacket Reg. \$38.00 \$29.00
14K Gold Bracelets Herring Bone Reg. \$17.00 \$8.99	14K Gold Chains 15" Reg. \$27.00 \$19.00
18" Reg. \$42.00 \$21.00	14K Gold Charms
Shell Reg. \$19.00 Now \$9.99	Heart Reg. 14.00 Now \$9.99
Play Boy Bunny Reg. 11.99 Now \$7.99	Horn Reg. 21.00 Now \$9.99
Shoji Screen Lamp Japan Reg. \$48.00 \$25.00	

Candy Dishes, Figurines, Musical Figurines & Solid Brass Items Also On Sale

Eastern Electrolysis
133 OAKMONT DRIVE, SUITE 6
PHONE 756-4034, GREENVILLE, N.C.
PERMANENT HAIR REMOVAL
*CERTIFIED ELECTROLOGIST

Most fire places suck out more warm air than they give off. Two exceptions are the stove type with exposed chimney and the type with ducts to return warm air to the room.

Pic 'n Pay Shoes
Sale. Women's new spring canvas casual.

\$8
Reg. \$10.97

Women's comfortable canvas espadrille has double bow on vamp. Low jute wedge. Assorted colors.

Matching canvas shoulder bags. Reg. \$6.97...\$5

GREENVILLE BLVD. ON 264 BY-PASS
GREENVILLE, N. C.

Sale prices good thru Sunday. MasterCard or Visa. Open evenings

FORECAST FOR THURSDAY, MAR. 11, 1982

YOUR DAILY Horoscope

from the Carroll Righter Institute

GENERAL TENDENCIES: The early part of the day is filled with difficulties between persons in which greed may be the primary cause. The afternoon and evening gives you a chance to achieve success.

ARIES (Mar. 21 to Apr. 19) A conversation with financial experts in the morning can prove helpful. Attend the social tonight and make new contacts.

TAURUS (Apr. 20 to May 20) A credit matter does not work out right in the morning, but be patient and you'll get the backing you need later.

GEMINI (May 21 to June 21) Handle private matters yourself and don't rely so much on others at this time. Remember, work comes before pleasure.

MOON CHILDREN (June 22 to July 21) Keep out of any altercation between two associates and avoid trouble. Make serious plans for the future.

LEO (July 22 to Aug. 21) Obey all rules and regulations that apply to you keeps you out of trouble now. Come to a better accord with associates.

VIRGO (Aug. 22 to Sept. 22) Don't neglect your work to dash off to seek pleasure, but carry through in a steadfast and wise fashion. Express happiness.

LIBRA (Sept. 23 to Oct. 22) Instead of worrying about some obligation, carry through with it in a conscientious manner and you'll get the right results.

SCORPIO (Oct. 23 to Nov. 21) You have to be careful in the handling of regular routines at this time. Take health treatments and improve your appearance.

SAGITTARIUS (Nov. 22 to Dec. 21) Show increased cooperation with co-workers and get much accomplished. Don't be too blunt with others now.

CAPRICORN (Dec. 22 to Jan. 20) Make sure you can afford an expensive recreation you have in mind before you indulge in it. Sidelstep an opponent.

AQUARIUS (Jan. 21 to Feb. 19) Don't become involved in arguments with family members at this time. Strive for increased happiness.

PISCES (Feb. 20 to Mar. 20) Use good sense in the handling of money matters. Alter your budget so you can have more working capital in the future.

IF YOUR CHILD IS BORN TODAY... he or she must be taught to cooperate with others instead of fighting for

everything that is desired, otherwise your progeny could have a difficult life. There's a marked ability to adapt to new conditions. A good education is a must. "The Stars impel, they do not compel." What you make of your life is largely up to you!

© 1982, McNaught Syndicate, Inc.

Deeds

Vickie Jane Hardy Dixon TO Billy Ray Dixon 1.00
 Franklin A. Garris al TO Dorothy Garris Allen al 102.50
 Bernard Golett al TO Harriett A. Arrington 5.50
 Henry Rex Lewis TO Henry R. Lewis Jr. 4.00
 John William Roberts al TO B & B Realty Co. of Grifton 35.50
 Leo Hardee Starling al TO Bullock Properties LTD 190.00
 Linwood Earl Williams al TO Brenda Moore Sutton 8.00
 Nicey D. Williams TO Zeno W. Gardner al NS
 Joel K. Bourne-Tr. al TO Archie Lee Edwards 36.00
 Melba G. Congleton TO Gordon E. Whitehurst NS
 Mot D. Gaylord TO Frank G. Muller al 105.50
 Annie B. Hines TO Jerry Morgan Hines al NS
 F.A. McLawhorn al TO Patricia McLawhorn Elks NS
 John Thomas Milty Jr. al TO Terrence V. Moore al 20.00
 Reba Allen Satterfield Palmer TO William G. Tanner al NS
 Tar River Realty & Construction TO Fannie C. Barnes
 Donnie Marvin Gay TO Debbie Gay al NS
 Lula Sampson Gorham TO James T. Brooks al NS
 J. L. Hawkins Jr. al TO James L. Hawkins Jr. NS
 Alfred D. McLawhorn Jr. al TO Alfred M. McLawhorn NS
 J.D. Mumford-Excr. al TO Dallas W. McPherson al NS
 Orvis Ray Mumford al TO Thomas A. Tyson al 61.00
 Orvis Ray Mumford al TO Michael R. Tyson al 60.50
 Nannie G. Rouse TO Rebecca Route Windham NS
 Nannie G. Rouse TO Naomi R. Edwards NS
 Nannie G. Rouse TO Joseph L. Rouse NS
 Nannie Rouse TO George B. Rouse Sr. NS
 Luther S. Whitehurst TO Mammie P. Whitehurst NS
 Jessie B. Williams al TO William Steve Benson al 5.00
 Yvonne M. Worthington al TO Alfred D. McLawhorn JR. 160.00
 Bill Clark Const. Co. Inc. TO Sharon Cox West 6.50
 Dalmar Cox al TO Michael L. Cox NS
 Gene D. Easterling al TO Tony A. Bunch al 71.00
 Gracie E. Ham TO John R. Jackson al NS
 F. Bruce Sauter al TO Charles M. Vincent al 31.00
 John R. Jackson al TO William Kent Worthington NS
 William K. Worthington al TO John R. Jackson NS
 Allied Enterprise TO Harsco Inc. 10.00
 Raymond L. Collins Jr. al TO Glenn Strickland al 35.00
 The Evans Co. of Grv. Inc. TO Dallas J. Mayo 39.50
 Lena Boyd Edwards al TO Hilda E. Garner NS
 James L. Foreman al TO Mary E. Danielson al NS
 Mark W. Owens Jr. al Com- TO Lewis Forrest 68.00
 Tyrone Taft al TO Harold L. Williamson 6.00

Rubber Union, Goodyear Talk

DAYTON, Ohio (AP) — United Rubber Workers International President Milan Stone says he expects the plight of the auto industry to put pressure on rubber company bargainers to seek lower costs.

But he held firm Tuesday to his position that Goodyear, Goodrich and Firestone are making enough money to meet the union's demands for maintaining the cost-of-living adjustment and giving a general wage increase.

Contracts with Goodyear, Goodrich and Firestone expire April 20.

The scene of the 1982 master contract talks in the rubber industry shifted Tuesday to Dayton, Ohio, as the URW sat down with the nation's largest tire maker, the Goodyear Tire & Rubber Co.

Talks began Monday in Cleveland with Firestone and in Columbus with B.F. Goodrich. Negotiations between the URW and the 12-member Goodyear team, headed by Vice President of Industrial Relations Frank Tully, got under way.

Both sides have said they expect to avoid strikes that came in 1976 and 1979, but the URW has let members know it has a \$2.44 million strike fund.

Stone, who took over as president after Peter Bommarito retired last fall, said he did not present a "laundry list" of demands — although top URW bargainers put together a broad list earlier this year at a meeting in St. Louis.

Stone said maintaining the

The Daily Reflector, Greenville, N.C. — Wednesday, March 10, 1982 — 3

union's cost-of-living adjustment is one of the top issues. Rubber workers staged a bitter strike for the cost-of-living adjustment in 1976.

Pay for workers in the industry's Big Four companies, including Uniroyal, averages \$11.50 an hour.

CALICO SQUARE

Quilting Forever! Housework Whenever!

Come See What The Quilters Have Done.

Gifts For Baby, Weddings, And Birthdays

Supplies for "Do-It-Yourselfers"

Quilt & Gift Shop
 Mon. 10-5
 Wed.-Sat. 10-5
 Tue. 10-9
 Across from the Museum of Art
 758-4317



Think Spring!
 Think Shape-Up!
 Think Dance Slimnastics, Ltd.!

Free Demonstration!
 Thursday, March 11, 7:00 PM
 Elm St. Center

Join Us For
"Get Up And Dance"

New 8 Week Session Starts March 15
 For More Information, Call 756-5219

GRAINGER STUDIO

Family Package Special

40 LIVING COLOR PORTRAITS

Choice of 4 Scenic Backgrounds

"NO HIDDEN CHARGES OR HANDLING FEE"

You Get All This

- 2 - 8 x 10's
- 2 - 5 x 7's
- 4 - 3 1/2 x 5's
- 16 - Giant Wallets
- 16 - Wallets ONLY

\$18.95 ALL AGES

CUSTOMER SATISFACTION GUARANTEED.

NO EXTRA CHARGE FOR GROUPS

Pay \$3.00 When Photographed And Only \$15.95 Plus State And Local Tax When You Pick Up Your Package.

NO LIMIT PER FAMILY-VARIETY OF POSES

HARRIS SUPERMARKET

FRI., MARCH 12th
 TARBORO, N. C.
 HOURS:
 1:00 PM - 7:00 PM

SAT., MARCH 13th
 BETHEL, N. C.
 HOURS:
 12:00 NOON - 6:00 PM

FOCUS

An Attraction To Heavenly Bodies?

Some astrological forecasters have predicted earthquakes, tidal waves and other major disasters for today. These prophets of doom fear today's unusual astronomical configuration — a planetary alignment which occurs only once every 500 years. The planets will not actually be in a straight line, but they will all be on the same side of the sun, within a 93° arc. But, most scientists are not too worried. They believe earthquakes would only be triggered by external forces if the internal pressures were at near-earthquake level. The tides are affected by the celestial bodies. But the additional pull of the aligned planets will amount to less than .0001 of the combined pull of the sun and the moon.

DO YOU KNOW — Does the sun or the moon have a tidal effect on the tides?

TUESDAY'S ANSWER — The deepest waters are in the Pacific's Marianas Trench — over 37,000 feet.

3-10-82 © VEC, Inc. 1982

VIRGINIA CRABTREE'S

SPRING AND SUMMER SPECIALS

THURSDAY, FRIDAY & SATURDAY

20% OFF

SRPING AND SUMMER SPORTSWEAR GROUPS

Belk Tyler
 carolina east mall greenville

Belk-Tyler Invites You To A Fashion Show

"Gems By The Sea"

The Brightest And Newest In Spring Fashions For Daytime, Playtime, And Evening! Join Us Friday Evening, March 12, At 7:00 P.M. In The Ladies-Area Of Our Store.

Models Are From Kaje' School Of Charm.
 Fashion Co-ordinator Is Karen Mills.

Don't Miss Out On This; Friday, March 12 At 7:00 P.M.

Shop Monday Through Saturday 10 a.m. Until 9 p.m. —
 Phone 756-B-E-L-K (756-2355)

20% OFF

SPRING AND SUMMER SWEATERS

20% OFF

SPRING AND SUMMER BLOUSES

20% SPECIALS DO NOT INCLUDE THESE LINES: Gordon of Philadelphia, Herman Geist and Ralph Lauren.

Phone: 756-9955
 Hours: Mon.-Sat.
 10:00-9:00

VISA
 master charge
 AMERICAN EXPRESS

Carolina East Mall Greenville
 Layaways! Alterations!

Distribution Worked

We hope you read Sunday's account of how Pitt County's Social Service office handled the big cheese giveaway. It offers an example of efficiency and austerity in any number of local government agency services.

Earlier last week, the Associated Press compiled a cost assessment for the delivery of cheese to recipients in the two Carolinas (the lion's share being in North Carolina) at something over \$3 million. State taxpayers shouldered the bill.

In Pitt, volunteers — 25 of them — were called in to help cope with the planning, preparation and distribution. Pitt County spent no extra money on the distribution project's planning though it required some extra work-hours by the Social Services director and assistant director.

The volunteers collectively put in many, many hours. And even the Pitt County Extension Service contributed to the overall program.

The whole scene reflected a conscientious and capable and effi-

cient handling of what a Social Services Department director in South Carolina described as "the worst headache of all" in her 35 years of social work and termed distribution of 5,100 blocks of cheese at a cost of several hundred dollars as a "no-win" situation.

The Pitt project is expected to run through the third week of March; but even so, a heart-felt "well done" and expressions of appreciation have already been earned by Social Services Director Ed Garrison and Assistant Director Doris Cayton.

As for the volunteers who helped make it all possible, we cannot say enough. They are a shining example of what volunteerism is all about ... and, as this newspaper has repeatedly said, there are so many fields in which this kind of public service is of inestimable value to local communities, their counties, the state and nation.

We're proud of our volunteers, and appreciative, too. It's an example of citizenship at its best.

OR IS THAT TOO MUCH TO HOPE FOR?



Doubt About Repentance

By ROWLAND EVANS and ROBERT NOVAK
WASHINGTON — No sooner had Sen. Bob Packwood apologized to fellow Republican senators for depicting President Reagan as a bumbling, senile racist than he made his continuation as Senate Republican campaign chairman a critical issue for the Reagan administration.

The apology behind him, Packwood informed the weekly Senate Republican luncheon meeting that his campaign committee's polls showed Reagan administration policies were losing the party any chance at blue-collar workers, minority groups and women. Since that was precisely the burden of his Associated Press interview containing the ad hominem attacks on Reagan, the sincerity of Packwood's apology was suspect. Doubt about repentance deepened after the luncheon when he issued a statement making clear he did not repent what he said about Reagan, only that he said it publicly.

Besides negating his apology, Packwood's remarks at the luncheon represented an extension of what prominent Republicans in Congress are doing to their administration. But while others have limited attacks to the budget deficit, Packwood assaulted the heart of Reagan policy and the president himself. Packwood's personalized opposition to Reagan's AWACS sale to Saudi Arabia last year now extends to social and economic questions.

Whether Packwood stays as campaign chairman will answer two questions transcending the aberration of one extraordinarily passionate senator: Are there any inhibitions on behavior of Republicans holding congressional leadership posts? Can any Republican attack the president without fear of retribution?

The latter question recalls the recent past in Washington, when any Democrat could savage president Jimmy Carter with impunity. That's why Reagan's aides have been

alarmed over anti-Reagan rhetoric by congressional Republicans.

Consequently, after Rep. Denny Smith's public accusations of Reagan betraying fiscal integrity, he was called into the White House for heart-to-heart talk. Smith, a conservative freshman from Oregon, is encountering more than words in retribution. His request for Vice President Bush at a fund-raiser has not yet been granted — and never will be if presidential aides have their way.

But a firm rule on retribution is far from established, particularly for senators. Concern in the Senate Republican cloakroom over Packwood's conduct was surpassed by anger that Reagan's recent Western speeches criticized Sen. Pete Domenici (R-N.M.), chairman of the Senate Budget Committee, for his alternative budget without mentioning him by name. Senate majority leader Howard Baker complained in a telephone conversation with the president, after which Reagan altered a speech to eliminate even oblique criticism of rebellious Republican senators.

Actually, Domenici's conduct is part of the same undisciplined climate that spawned Packwood's excesses. Before delivering his speech, in which he abandoned Reagan's budget, Domenici spent the day at White House meetings attended by the president, without hinting at his plans. Such insulting behavior toward a president has become routine for senators, but for a president to implicitly criticize Pete Domenici's policies is lese majeste.

In this spirit of senatorial immunity, the immediate White House impulse to lash back at Packwood was suppressed. During the same telephone conversation with the president, Baker asked the White House to keep quiet and certainly not interrupt financial cooperation with the Senate Campaign Committee. Reagan agreed.

That means any retribution visited upon Packwood must come from the majority leader. A dozen Republican senators — including Sen. Strom Thurmond (S.C.), president pro tempore of the Senate — have told Baker that Packwood should relinquish his post.

Baker's decision will be determined by whether he believes easing Packwood out of the chairmanship or keeping him there would be less damaging to Senate Republican election prospects. Considering protests from angry campaign contributors, Baker may find purging Packwood the lesser evil. "If the Republican majority in the U.S. Senate want to keep their majority," Lyn Nofziger, Reagan's former political aide, told us, "they ought to get themselves a new

(Please turn to Page 5)

Care With Uranium Mining

Uranium in North Carolina. The possibility exists.

Two state geologists and the U.S. Bureau of Mines say uranium may exist in western North Carolina in quantities suitable for commercial mining.

It is seen as being in the Dan River Basin and in a wilderness area of the Pisgah National Forest.

It is estimated there are 53,000 tons of uranium deposits in the

state. The price of uranium is down, from \$40 to \$23, but it is expected to be in high demand during the latter part of this century.

No doubt if the uranium is found to be there, there will be great pressures to mine it. The mining will probably be carried out, but North Carolina should build in all safeguards possible now to make certain that our wilderness areas are not destroyed for the uranium beneath them.

By ART BUCHWALD

Back To The 'Noodle'

President Reagan has been very harsh on people who cheat on welfare, students who don't pay back their loans to the government, and those who are constantly looking for handouts from the government. He's ordered the Justice Department to go after them with a vengeance.

But to my knowledge not one person in the Pentagon, or a defense firm executive, has ever been censured for wasting the taxpayer's money on a military system that doesn't work.

There is a reason for this. Weapons have become so sophisticated now that no one ever stays around long enough to be blamed when the final product is unveiled.

This is what would happen if Congress held a hearing on the new MT Noodle, four-seater jeep that the Army claims it cannot do without.

"Will the witness identify himself and tell us his present position in the Pentagon?"

"Gen. Mark Dowdy, management director of the MT Noodle weapons program."

"General, according to our records, the Army told us that the Noodle would cost \$15,000 per unit. The first one to come off the line this year is priced at \$250,000. Could you explain the price differential?"

"As it was originally conceived the Noodle was going to be an armored jeep which would be used to transport mail and pay from headquarters to the front lines. But then Gen. Savage..."

"Who is Gen. Savage?"

"He was the officer originally in charge of designing and constructing the Noodle, with the aid of the Wellback Motor Company."

"When was that?"

"My records show that was in 1961. I never knew Savage, but I understand he was a very fine officer."

"Where is he now?"

"He was buried with full military honors at Arlington

Cemetery, in 1979."

"Then it was his program?"

"The original Noodle was his idea, but after he left, the project was taken over by Lt.

ed the radar turret made the jeep top heavy, and every time it moved in mud it fell over on its side. So it was decided to put a torpedo underneath it to balance the weight.

"This necessitated an entire new chassis. Gen. Druthers was working on this when he decided to run for Congress, and the project was then given to Col. Mike Gilardi of the 101st Airborne Division. His team added a parachute to the front- and back bumper, and replaced the motor with a 105 howitzer gun."

"What good is a jeep without a motor?"

"Gilardi asked himself the same question after seeing a prototype. So he took the problem to the consulting firm of Riggins, Druid, who design-

(Please turn to Page 5)



ART BUCHWALD

Gen. Witherspoon Rolf, an anti-aircraft expert.

"Rolf and his people came up with the notion of installing two heat-seeking ground-to-air missiles on the fenders of the jeep, which could be fired from a radar-controlled turret in the back seat."

"Would you say this added to the cost of the vehicle?"

"Well, let's say it didn't lower the price."

"What happened next?"

"When Gen. Rolf retired and was made chairman of the board of Wellback Motors, Gen. Freeman Druthers took over the Noodle. I believe this was in 1971. Druthers, a former judge advocate, was going to go ahead on production, but tests show-

Strength For Today

HOMEMADE GODS

When Moses was on the mountain receiving the Ten Commandments from God, the other Israelites waiting below got tired of waiting for him to return. So they made themselves another god by melting down their golden ornaments into the statue of a golden calf.

Nothing is more foolish than for people to worship and attribute supernatural powers to something they have made themselves. Yet worship of this kind is a very human trait, and very common also. The golden

calf is an apt symbol of money, and millions of people devote themselves to the worship of money they themselves have made. Power — in politics, business, or social life — is another idol which people set up and to which they bow down.

But no merely human cause is great enough, no human god worthy of our worship. So let us not worship the golden calf in the valley when the Creator of the universe is waiting on the mountain. — Elisha Douglass

(Please turn to Page 5)

THIS AFTERNOON

Now Quite Clear

By BILL NOBLITT
(Second of Two Articles)
RALEIGH — At last it becomes quite clear just why the North Carolina General Assembly gave the ax to the Sunset Commission.

That commission was suggesting the elimination of any number of useless, needless, expensive boards and commissions, and sweeping changes in others.

The General Assembly had established the review and funded it.

Then, the reports started coming in. Many of the changes proposed would have directly affected the pet projects of many legislators.

If Sunset had moved aggressively ahead as first outlined, there would be little need, now, for a Supreme Court ruling, opinions from the attorney general, legislative study commissions and upcoming debate, or the strongest prospect of further court actions to get legislators off the 90 boards, commissions or councils on which they now serve.

Dead
A lot of those groups would no longer be in existence. As the Sunset Commission was learning before it was shot down by legislators, numbers of those groups don't truly serve a vital function and actually cost taxpayers added money through either subsidies to the agencies, or through unnecessarily higher cost of particular goods or services.

Why should there be some 400 boards and commissions in 15 departments or agencies of state government? Why can't the professionals hired to run the programs do that?

The answer contains a mix of popular and power politics. Having a board is supposed to provide wider

establish a board, get themselves named to that board and then run the program, all the while retaining the legislative seat from which power and influence and money can be directed toward the success of the program.

The boards, 90 of which have legislators on them, carry on such routine business as hiring and firing, buying and selling, making rules, imposing fines, issuing permits or licenses, setting policy and so forth.

The action of killing Sunset and of filling commission seats themselves is part of a pattern of power expansion in the North Carolina General Assembly. Attention has been called to those two particular areas, and some action appears possible down the road.

The average citizen still does not understand the broad implications of other maneuvers: legislative control over federal block grant funds, restrictions on executive agency freedom to make line item budget transfers, the strong possibility that before much longer the Legislature will be preparing its own budget as a counterpoint to the governor's proposals.

Even harder to grasp is the way by which legislators have begun to bury major policy and law in obscure passages of the budget book so that the only person or

(Please turn to Page 5)



BILL NOBLITT

citizen representation and input. It also is supposed to somehow raise the level of decision-making above daily bureaucratic functions into the realm of policy-making. A board also provides a ready slot which governor or legislator can use to reward a loyal supporter, and lately a board has become more and more a way in which legislators can conceive a program, set up an agency,

The Daily Reflector

INCORPORATED

209 Cotanche Street, Greenville, N.C. 27834

Established 1882

Published Monday Through Friday Afternoon and Sunday Morning

DAVID JULIAN WHICHARD, Chairman of the Board

JOHN S. WHICHARD — DAVID J. WHICHARD

Publishers

Second Class Postage Paid

at Greenville, N.C.

(USPS 145-400)



SUBSCRIPTION RATES

Payable in Advance

Home Delivery By Carrier

or Motor Route Monthly \$4.00

MAIL RATES

(Prices include tax where applicable)

Pitt And Adjoining Counties

\$4.00 Per Month

Elsewhere in North Carolina

\$4.35 Per Month

Outside North Carolina

\$5.50 Per Month

MEMBER OF

ASSOCIATED PRESS

The Associated Press is exclusively entitled to use for publication all news dispatches credited to it or not otherwise credited to this paper and also the local news published herein. All rights of publications of special dispatches here are also reserved.

UNITED PRESS INTERNATIONAL

Advertising rates and deadlines available upon request.

Member Audit Bureau of Circulation.

Public Forum

Letters submitted for Public Forum should be limited to 300 words. The editor reserves the right to edit longer letters.

To the editor:

Sunday's "Family Weekly" article by Rabbi Kushner implies that God had His reasons for taking the Rabbi's son. This is a belief held by most denominations. I question clergymen who teach this, for it is not substantiated by scriptures, not logical and contradicts our understanding of fatherhood. God has revealed Himself to Christians as the Father in Heaven. A father raises and instructs children to live, not die. God, calling Himself Father, must be telling us He is like that with us. My father never showed his love by breaking my arm. Why would anyone worship a God who might take his life today?

Rabbi Kushner states, "When we cried out, God answered ... by inspiring people to reach out to us so that we would know that we were not alone." How "caring" of God to kill the boy and then send people to comfort them. The Bible (KJV) — says God is light and in Him is no darkness at all. Death, sickness, fear and torment are forms of darkness. God cannot do or give what is not in His make-up. God IS love. How illogical for God to take a life because He loves them. Jesus Christ demonstrated God's love by healing, not making people sicker. God can fellowship with live people only. Some churches have fed us a bill of goods.

Bill Fleming
1102 W. Wright Rd.
Greenville

'Just Beginning' Apply The Voting Rights Act

GREENSBORO, N.C. (AP) — The fact that groups other than civil rights organizations are resorting to the federal Voting Rights Act in legal battles demonstrates the versatility of the act, says a North Carolina official.

State Elections Board Chairman Alex Brock says conservative groups including one in Greensboro are using the act in legal fights against annexation.

In Guilford County he said, residents of heavily white suburbs are fighting a proposal to annex 13,000 people, and they have argued that annexation would dilute voting strength of Greensboro's blacks.

Similar moves are taking place in other areas as people realize that the 17-year-old Voting Rights Act outlaws changes in laws or other policies that would have the effect of reducing the strength of minority voters, Brock said.

In the past, he said, most of the groups using the act have been civil rights organizations which have cited its provisions outlawing literacy tests and other obstacles that have kept blacks from voting.

The act's secondary provisions haven't been used much, Brock said, because it's taken years for "the little bell (to ring) in (people's) minds."

As the Senate faces a decision on the law's future, the Voting Rights Act is now having its most visible impact on North Carolina politics.

In recent months, the 1965 federal law has been responsible for:

— Federal rejection of redistricting plans for Congress, state House and state Senate seats. New plans have been enacted and now face review under the act by the U.S. Justice Department.

— The cancellation of a 14-year-old amendment to the state Constitution saying counties couldn't be divided to form legislative districts. The ruling has led to the Legislature's division of many counties in shaping districts.

— The striking down of Guilford County's plan for electing county commissioners, also by the U.S. Justice Department.

— A pending challenge before the Justice Department against several changes made over the past six years in the way Wilson County elects its commissioners.

Forty of North Carolina's

100 counties are covered by the law, which is due to expire Aug. 6, unless Congress extends it.

Two Collisions Here Yesterday

An estimated \$2,100 property damage resulted from two traffic collisions investigated by Greenville police Tuesday.

Officers said cars driven by Joyce Black Jarvis of Ayden, Linda Sue Turner of Winterville and Ruth Edwards Evans of Ayden collided about 9 a.m. on Evans Street, 46 feet south of the Greenville Boulevard intersection, causing an estimated \$1,000 damage to the Jarvis car, \$200 damage to the Turner vehicle and \$300 damage to the Evans auto.

A car driven by Robert Earl Williams of 603 Bancroft Ave. and a truck operated by Gerald Edward Honn of Goldsboro collided about 1:26 p.m. at the intersection of Greenville Boulevard and Kirkland Drive, causing \$600 damage to the Williams car.

Police said no damage resulted to the truck.

Noblitt Col. ...

(Continued from page 4)

persons responsible know what it means, and then while sitting as a member of the board or commission can use that loophole to achieve a particular aim.

Buchwald Col. ...

(Continued from page 4)

ed an armored tow truck to pull the jeep along when it had to be moved. It added \$100,000 to the cost of the vehicle. But without the tow truck we would have had to scrap the entire Noodle program, and right now we have nothing to replace it with."

"As the officer now in charge of the program, can you guarantee us that you can produce the Noodle for \$250,000 each?"

"I could if I was going to stay with it, sir. But I've just been reassigned to head a feasibility study to see what it would cost to launch a cruise missile from an armored tow truck."

(c) 1982, Los Angeles Times Syndicate

Evans-Novak ...

(Continued from page 4)

chairman." To prove this, Novziger withdrew from helping this year's Senate-House fund-raising dinner.

But apart from dollars and cents, Packwood's fate will determine whether there are limits on a party leader's conduct. Listening to Packwood interpret his polls, one colleague later told us, "Some of us got the idea that Bob is using his chairmanship to oppose administration policy, to move the party to the left."

Several senators at that luncheon disputed Packwood's reading of his polls — including Pete Domenici. Yet Packwood is only a bizarre manifestation of the syndrome of which Domenici is part: nothing said by Republicans in Congress supporting their party's most popular figure since Eisenhower. What happens to Packwood is a minimal test of whether Senate Republicans are ready for self-government.

Copyright 1982 Field Enterprises, Inc.

Hot Cross Buns

DIENER'S BAKERY
815 Dickinson Ave.

Country Classic (FORMERLY PEACHES)

Ladies! Come Show Us Your Saddle! That's Right, Ladies! Beginning Thursday, March 11th, Country Classic Will Begin Their First Ladies Lock Out.

Happy Hour

From 8-10 P.M. So Don't Miss Out! Come On Out To Greenville's Newest Country Nite Spot—Located In Greenville Square.

COURT APPEAL.



Your feet are on trial every time you go to court. Whether it's tennis, basketball, or racquetball. That's why NIKE makes durable and lightweight shoes which give you the traction you need. The NIKE ALL COURT and LADY ALL COURT don't go to court without them.

Reg. To \$22.95

\$18 SPECIAL SALE

Mens 7½-13
Boys 2½-7
Ladies 5-10
Childs 8-2

LIMITED TIME OFFER

Greenville Square Shopping Center

Open 10 to 7
Mon. - Sat.
Open 'Til 9
On Fri. Nites

Shoe Show

Belk Tyler

carolina east mall greenville

THURSDAY, FRIDAY AND SATURDAY ONLY!

MARCH VALUE DAYS

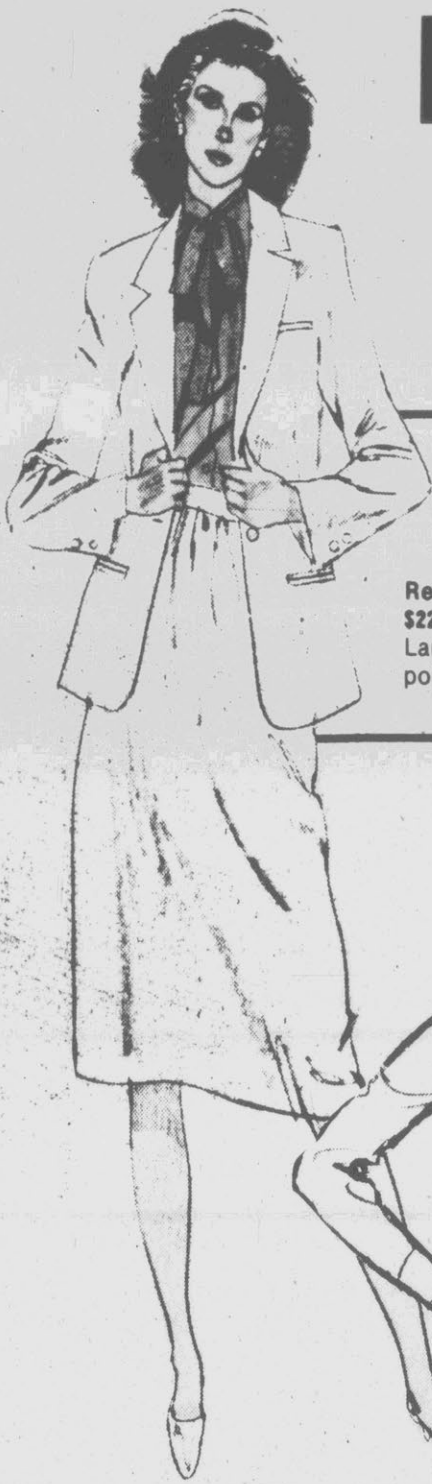

Lovely Fire Islander® Sportswear for Her

Regular \$22 to \$39 **16.50 to 29.25**

Large assortment of skirts, blouses, vests and jackets all made of easy care polyester. Red, lavender and black. Available in sizes 30 to 40, 38 to 46.

Ladies' 'Penny' Loafers \$6 Off! Large group of Sweetbriar® 'penny' loafers made of brown leather. Originally \$28 **19.88**

Ladies' Wild Duck® Handbags Canvas handbags in several colors. Orig. \$20 and \$24 **10.00 to 12.00**

Save Over \$7 on Ladies' Shoes! Leather 'camp moc' shoes available in tan color only. Great buy! Reg. \$32 **24.88**

Vanity Fair® Bras and Panties Bras, Reg. 10.50 to 13.50 Panties, Reg. 3.00 to 5.50 **20% OFF**

Unbelievable 22% Savings on Ladies' Nike® Tennis Shoes!

Regular 23.00 **17.88**

Group of canvas tennis shoes with rubber court sole. White with blue swoosh. Ladies' sizes.



Tremendous Savings of Over \$4 on Comfortable Espadrilles!

Regular 29.00 **24.88**

Large selection of canvas espadrilles complete with rope wrapped wedge in red, navy, green and beige for you. Stock up today!

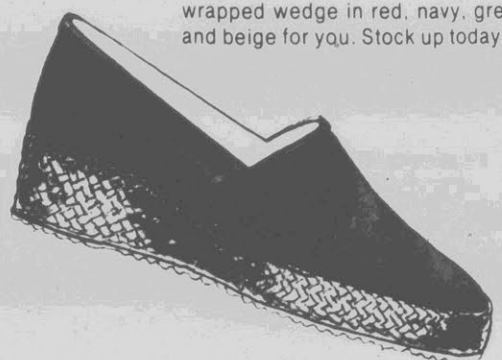

Beautiful Lucie Ann® Gowns Just for Her!

36.00 TO 53.60

Regular \$45 to \$67
Lovely group of nylon gowns in pink, lavender and apricot. Sizes S, M, L. Save!



Preteen Fashion Blouses Reduced! Polyester/cotton blouses with ruffle front, tie string neck. Reg. 12.50 **9.88**

Girls' Covers & Handles 20% Off! Polyester/cotton covers and wooden handles. Reg. \$5 to \$9 **\$4 to 7.20**

Girls' Pastel Dresses for Spring Lightweight polyester dresses with lace and smocking. Regular 25.00 **12.50**

Junior Jordache® Jeans 8.00 Off! Group of 100% cotton denim jeans in blue. Sizes 26 to 34. Orig. \$38 **29.88**

Bobbie Brooks® Sportswear on Sale! Jackets, skirts, knit tops plus more. Regular 30.00 to 50.00 **20% OFF**

Wrap Around Skirts at a Savings! Polyester/cotton wrap skirts with tie front. Sizes 8 to 18. Reg. \$21 **16.80**

Shop Monday Through Saturday 10 a.m. Until 9 p.m. — Phone 756-B-E-L-K (756-2355)



Mayors Urge Congress Not To Trim Urban Money

By DON McLEOD
Associated Press Writer
WASHINGTON (AP) —
The president of the U.S. Conference of Mayors, saying cities have already taken more than their share of budget cuts, pleaded with

Congress today not to slash any more urban aid from the federal budget.
Testifying before the House Budget Committee, Mayor Helen Boosalis of Lincoln, Neb., also said cuts proposed in the fiscal 1983

budget threaten local support for President Reagan's "new federalism" program.
"The Conference of Mayors urges that this committee and the Congress not make any additional cuts in urban programs this

year," she said. "We have taken more than our share of federal budget cuts already."
"Cities are still struggling to adjust to these cuts, at a time when local budgets are also hurt by high unemployment, high interest

rates, growing restrictions in municipal bonds, and reductions in state assistance."
"Additionally, we ask that you look carefully at the consequences to our nation if we, again, back off of our commitment to our country's neediest citizens," the mayor added.
She also said the restructuring of federal-state-and-local relations proposed by Reagan in his State of the Union speech is complicated by the budget cuts he proposes.
Under Reagan's 1983 budget, the more than 40 programs to be turned back to the states under "new

federalism" would be cut by more than \$12 billion next year.
If the "new federalism" plan is adopted and the 1983 budget cuts are approved, the programs would be handed to the states at the lower funding levels in fiscal year 1984.
"These reductions in funding undermine whatever support may exist for the administration's program," Ms. Boosalis said.
She said program responsibilities already are being dumped on state and local governments without the money or tax sources to pay for them. The proposed

budget would aggravate this trend, she said.
"The 1983 budget reductions and the elimination of urban programs proposed in the budget would impose substantial new burdens on cities — cities which are already reeling from the more than \$28 billion in cuts enacted in 1982, as well as high unemployment and high interest rates," the mayor said.
"Once again, cities are being told to assume new responsibilities out of existing programs ... and with fewer overall resources," she said.
"Further, beneficiaries of

these federal programs are being told to address their unmet needs to local and state governments, which threatens to compound the human and budget problems facing cities.
"All indications are that the result will be increases in property and other local taxes, additional layoffs, and service cuts at the local level," she said

Congressmen Move To Block Construction Billing Proposal

By JEFFREY MILLS
Associated Press Writer
WASHINGTON (AP) —
Twenty-five congressmen are trying to block a proposal that would allow investor-owned utilities to bill consumers for new construction years before the facilities produce any new electricity.
Rep. Tom Harkin, D-Iowa, who introduced a bill Tuesday to stop the plan, said that "billions of dollars in the pocketbooks of American consumers are at stake."

"pre-billing consumers" for power plants that won't be finished for up to a dozen years.
Harkin called the plan "a dandy deal, indeed, for the utility companies," and added, "I say stop this ripoff before it gets off the ground."
Rep. Sam Gejdenson, D-Conn., one of 24 co-sponsors, said the companies "would

have no incentive to hold down rates" if the billing plan is approved.
"They could buy all the generating equipment they want, without the possibility of a bank questioning the advisability of any of it," he said.
Rural electric cooperatives and municipally owned utilities, which buy their power at wholesale rates, also oppose the plan.
The House bill would allow utilities to bill customers for construction in some limited situations, including when investor-owned electric companies could demonstrate financial hardship.
"We shouldn't fiddle with the system for setting rates because some companies say they haven't had an adequate rate of return," Harkin said.
He added, "It's a false argument for them to say they can't raise the money. I

want them to show that they've tried to sell bonds on the open market but been unable" before billing consumers is allowed.

The companies are seeking permission to bill consumers for construction work in progress, rather than wait until new plants are "used and useful."

Urges Employ Older Worker

Stephen Brobeck, head of the Consumer Federation of America, said if the Federal Energy Regulatory Commission approves the plan to change the traditional billing practice, it would cost consumers about \$12 billion a year. The billing proposal has the endorsement of the Energy Department.
Utilities say they are having difficulty raising money for needed projects and need to get it from customers. They describe the plan as

In an age of shrinking budgets and increased emphasis on maximum productivity, the value of the older worker should not be overlooked as a means to increase efficiency. This is the message of "Employ the Older Worker Week" in North Carolina, March 14-20.
Gov. Jim Hunt proclaimed the observance to coincide with a national observance. The national observance has emphasized the importance of older workers for more than 20 years.
Doris Williford, older worker specialist in the local Job Service office, said the observance "is an annual means of focusing public attention to the importance of using this valuable employment resource ...
When you realize that more than two million North Carolinians, two-thirds of whom are in the civilian labor force of the state, are 40 years and older, you begin to see how important it is that we make good use of their experience and knowledge."

Pre-Registering At Kindergarten

Kindergarten pre-registration for the 1982-83 school year will be held at Chicod Elementary School on March 17 from 9 a.m. until noon in the media center.
All children in the Chicod attendance area who will be 5 years old on or before Oct. 16 are eligible to attend kindergarten during the next year. Parents are required to bring an updated immunization record and a birth certificate with their child.
Persons having questions concerning pre-registration should call the school at 746-6742.

Sets Dance Class For Children

The Greenville Recreation and Parks Department will offer lessons in a class of combined modern jazz, tap, ballet exercise and acrobatics to be taught by Diane Lamb.
Classes will include instruction for beginners, intermediates and advanced students aged 3 and up. The six-week session will be held Tuesday evenings beginning March 16 at Jaycee Park. Each class will be one hour long.
The schedule is: ages 3 and 4 — 5 to 6 p.m.; ages 5-9 — 6:05-7:05 p.m., and ages 10 and up — 7:10 to 8:10 p.m.
Additionally, a session for ages 13 and up of persons having a minimum of two years dance experience will be held if there is sufficient interest. This class would involve choreographing and displaying routines.
Fee for the six-weeks class is \$10. A minimum of 12 persons per class is required. Students are to wear leotards and tights and to bring tap shoes or hard sole shoes if possible.
Pre-registration is a must and can be made by calling either the Greenville Recreation and Parks Department at 752-4137, extension 200 or Diane Lamb at 756-7849.



SKY LOUNGE — Chimney Rock Park's Sky Lounge atop the elevator to Chimney Rock (N.C.) burned down September 5, 1981, but the structure will soon be rebuilt as an airlift brought prefabricated sections for the new structure to the pad. The 10-hour operation began early Tuesday as St. Louis Helicopter Airways Inc. from Missouri airlifted 40-50 tons of building materials from the parking area to the lounge pad. Helicopter was the only way for the material to be brought to the cliff which is 25 feet above the parking elevator, and is serviced by an elevator. (AP Laserphoto)

THE STRIPPER
• Quality Furniture Stripping
• Custom Refinishing
• Complete Furniture Repair
• Free Estimates
24 Hour Number
757-1982
802 Clark Street
Tues.-Sat. 9-5:30

This Offer Is Limited To Residents Of North Carolina
INTERESTED IN MORE INTEREST?
15.87%
Earned on 6 Months Capital Notes renewed for 1 year. Double your money in 4 1/2 years at this rate. Can be withdrawn at any 6 months period without penalty—interest to date of withdrawal.
*Minimum Investment \$1000
*No Commission or charges
These notes are Junior Debt for use in loans made by Great Southern Finance, Inc. They are issued at par and redeemed at par plus interest. No fluctuation in value! The Company has paid regular interest for over two decades.
CALL COLLECT—758-4131
OR
Request information at Great Southern Finance Office closest to you.
NO OBLIGATION
Please send complete information on Great Southern Finance Capital Notes.
Name
Address
City
Phone
Great Southern Finance
P.O. Box 7847
Greenville, N.C.

ANTIQUQUE SHOW & SALE
MARCH 11, 12, & 13

THURSDAY, FRIDAY, SATURDAY
Antiquers' Alley is back for their Spring Showing with 40 of the finest dealers from the Tri-State Area.

CAROLINA EAST MALL
and Convenience Center
264 By-pass on Hwy. 11, Greenville

D.A. Kelly's
Swinging-Into-Spring Savings Days
Save A Total Of \$16 On These Newest Spring Fashions.
Coupons Redeemable Now Thru Sat., March 13

<p>\$5 Dresses Get \$5 Off Any One Regular-Priced Dress Or Skirtset. Many Exciting New Styles To Choose From. Offer Expires Sat., March 13 Present Coupon For Purchase D.A. KELLY'S</p>	<p>\$5 \$3 Shorts Shortsets Get \$3 Off One Pair Of Regular-Priced Shorts Or Short Set. Choose From Tennis Shorts, Bermuda Or Walking Shorts Or The Popular Basic Style. Offer Expires Sat., Mar. 13 Present Coupon For Purchase D.A. KELLY'S</p>
<p>\$3 Swimsuits Get \$3 Off One Regular Priced Swimsuit. Choose From One-Piece Or Two-Piece Styles In Sensational Prints And Colors. Offer Expires Sat., Mar. 13 Present Coupon For Purchase D.A. KELLY'S</p>	<p>\$5 \$3 Jean Skirts Get \$5 Off One Jean Skirt. Includes Calvin Klein & H.D. Lee Styles. Offer Expires Sat., Mar. 13 Present Coupon For Purchase D.A. KELLY'S</p>

D.A. Kelly's
Carolina East Mall
Greenville
Open Mon.-Sat., 10-9 p.m. — Phone 756-8242

'Tight Money' Budget Is Submitted For Britons

LONDON (AP) — Industrialists and newspapers today generally welcomed the Conservative government's anti-inflation budget. But opposition Labor Party and

union leaders said it is timid and does nothing for Britain's unemployed.

The government's cautious package, underlining Prime Minister Margaret Thatcher's tight monetary strategy, "will strengthen the foundations of economic recovery." Chancellor of the Exchequer Sir Geoffrey Howe told Parliament as he introduced the budget Tuesday.

It will cut energy costs to Britain's recession-battered industry and seek to stimulate investment and create jobs to combat severe unemployment currently pegged at 3.1 million, the worst since the Great Depression of the 1930s.

He also announced increased welfare payments and a modest boost in Britain's standard tax exemption.

Howe said he expected inflation to fall in 1982-83 to around 9 percent from its current annual rate of 12 percent. He also proposed raising excise taxes on cigarettes, gasoline and liquor.

He said the projected deficit on the \$208 billion budget for the fiscal year starting April 1982 would be \$17.2 billion, \$2 billion less than last year's.

"We haven't got all we wanted, but these are moves in the right direction," said Sir Terence Beckett, director-general of the Confederation of British Industry.

He said business leaders believe the budget will bring a cut in interest rates, easing the squeeze on business after two years of deep recession and tight credit.

"First Stage to Life-Off," the Daily Mail said in a banner front-page headline. "Just The Job" said Rupert Murdoch's mass-circulation Sun tabloid.

However, The Times of London in an editorial expressed "mild disappointment at the low level of expansion injected into the economy ... but strong approval of the wide range of measures proposed."

The liberal Guardian said in an editorial that "the unemployed deserve far better than this" and lamented the government's decision not to relax Mrs. Thatcher's austerity policies that the Labor Party and trade unions have blamed for much of the country's economic woes.

Labor leader Michael Foot branded it a "threats and patches" budget that showed "no understanding of the scale of the catastrophe which has befallen our country."

Group Hosts Prisoners

Jarvis Memorial United Methodist Women hosted 30 prisoners and their families at a pre-release and after-care luncheon today at Jarvis Memorial Methodist Church in downtown Greenville.

The luncheon was co-chaired by Mrs. Charles Sweat and Mrs. Rick Vaughn and was sponsored by a newly formulated sub-action



JUDGE PAUL WRIGHT

group of Jarvis Memorial's UMW Christian Social Involvement.

Judge Paul Wright of Goldsboro, a district judge, was the luncheon speaker. He spoke on "A New Start" and was introduced by Mrs. Charles Kavanaugh, president of the Jarvis Memorial United Methodist Women. The Rev. Carol Goehring, Jarvis Memorial's associate minister, gave the invocation.

About 80 people attended the luncheon.

Set Pre-School Clinic Date

GRIMESLAND — The Grimesland School will hold its pre-school clinic next Tuesday from 9 a.m. until noon. Children who will be 5 years old on or before Oct. 16 may be enrolled.

Parents are to bring the child's birth certificate, immunization record and information form to the clinic, according to the principal. Additional information may be obtained by calling the school, 75 2-6614.

Baha'is Hold 19-Day Fast

Baha'is in Greenville and throughout the world are observing an annual 19-day fast March 2-20.

In the communities throughout North Carolina in which there are Baha'i local spiritual assemblies, all members 15 years old or above are obligated to observe the fast. Exceptions are the traveling, the ailing and mothers with babies. They abstain from food and drink from sunrise to sundown and are encouraged to pray as spiritual renewal.

Sadie Saulter PTA To Meet Thursday

The Sadie Saulter PTA will meet Thursday at 7:30 p.m. After a short business meeting, there will be a presentation by third graders under the direction of Charles Crumper.

This meeting will also begin the Spring Book Fair. Books will be on sale in the library following the meeting.

BUSINESS MEETING

Choir No. 5 of Mount Calvary Free Will Baptist Church will hold a business meeting Thursday at 7:30 p.m., according to the president, Betty Barrett.

RUNNER-UP

WINSTON-SALEM — Tommy J. Payne II of Greenville, a third-year law student at Wake Forest University, was runner-up in the regional division of the National Trial Competition on Feb. 26-28.

Payne is the son of Mr. and Mrs. Tommy J. Payne of 2606 Evans St. and did his undergraduate study at East Carolina University.

SENIOR CITIZENS

Town and Country Senior Citizens Club met recently with 85 members attending. Mystery photos were given to Herman Weilenmann, Grace Hill and Aleva Zaknisen. Members also discussed the 1982 yearbooks.

Belk Tyler
carolina east mall greenville

Thursday, Friday
And Saturday On'

MARCH VALU' DAYS

Men's LEVI'S® Jeans: **13.88** Denim
15.88 Corduroy
usly Affordable!
EVERYD

We've got the look... We've got the p good. And looking good! Sizes 28 to 42. corduroy. Both made of 100% cotton.

Save \$2! Men's Casual Shoes

Canvas 'Skidgrip' 4-eye Tie White Shoes By Converse For Men, Reg. 18.00 **15.88**

Save \$7 On Men's Penny Loafers!

Andhurst® Leather Penny Loafers. Antique Brown. Regular 40.00 **32.88**

Men's Leather 'Camp Moc' Shoes!

By Andhurst®. Comfort, Fit And Pricel Tan. Regular 32.00 **24.88**

20% Off On Men's Underwear Now!

50% Polyester/50% Cotton. Briefs, Boxer Shorts, T-Shirts. Reg. 9.75 to 11.75 **7.80 to 9.40**

Save \$20! Hopsack Men's Blazers... Casual Dynamite!

69.88

Originally \$90
The Newest Classic Andhurst® Blazers, 55% Polyester/45% Wool. Easy Does It For Spring! Navy, Kelly Green and Tan. sizes 38 to 46, reg., long.



\$5 Off!
Men's Casual Slack **22.00**
Belted LEVI'S® In 8 Snappy Polyester/Cotton. Reg. 27.50

On Sale!
Boy's Alphabet® ppy **10.44**
65% Polyester/35% Cotton. Solids. Sizes 4 to 7. Re

Ensemble!
Spring Mills® Sizes. **8.88 to 12.88**
'Country Gear' Shirts. No-Iron Percal. Orig. 10.99 to 18

m' Priscillas
Sale! 'O'layon. **13.20 to 33.60**
50% Polyester. Beige Or Tan. White. 80% Reg. 16.5

Snappy Knit Shirts For Boys On The Go

8.88

Everyday Low Price
Nobody Makes It Better Than Andhurst®. 50% Polyester/50% Cotton. Navy, White, Green, Tan And Yellow. Sizes 8 to 20.

How Of Thick 'n Thirsty 'Magiate' Towels On Sale!

Special family pack. Softly quilted 2-ply prints. Limit 2 packs.

Regular **1.43 to 3.19**

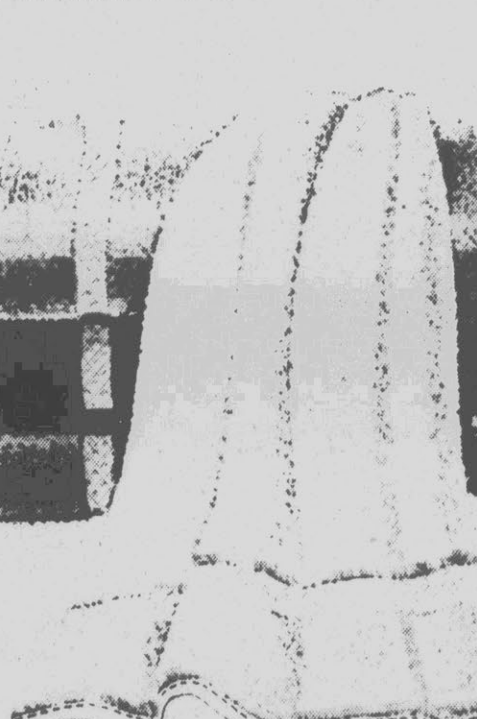

Warm Ways For Cold Days... Our Blankets By StatePride®.

6.00 to **57.00**

Regular 8.00 to 76.00

Choose From Thermals, Acrylics And Electrics Available In Twin, Full, Queen And King Sizes. Limited Quantity. So Hurry!

Sale! Entire Stock Of Kitchen Curtains! Hurry!

Choose From Ruffles, Lace or Plain. Wide Selection Of Colors, Fabrics and Styles. Dress Up your Kitchen Today! Reg. \$7 to \$26 **5.60 to 20.80**

Atari® Video Computer System! Red-Hot Buy!

The Set Contains The Game Cartridge 'Combat' With 27 Action Packed Variations. Special Purchase **139.88**

FAMILY DOLLAR

66¢ Gal.
Purex Liquid Bleach
For a cleaner, whiter wash. Big, economical gallon size.

1.59 Pack
8-Roll Toilet Tissue
Softly quilted 2-ply prints. Limit 2 packs.

1.99 Pack
10-Pack Candy Bars
A \$3 Value! M&M's, Snickers, Mars, 3 Musketeers and Milky Way

5.69 Pack
Disposable Diapers
Box of 48 extra-soft Toddler 40's

Compare Our Family Dollar Canvas Court Shoe To Similar Shoes. Saving Up To \$25... Then Compare Prices!

\$9 Pr.

nylon jogger Light suede trim or with canvas court commitment suede sh's, boys' and trzes.

Prices Good At All Family Dollar Stores Through This Weekend. Quantities Limited On Some Items. No Sales To Dealers.

Harris Shops
Memoray 9 to 9
Open Monday

Shop Monday Through Saturday 10 a.m. Until 9 p.m. —Phone 756-B-E-L-K (756-2355)

'Covert Action' Against Nicaragua Said Approved

WASHINGTON (AP) — President Reagan has approved a CIA plan for covert operations against Nicaragua and is directing the U.S. intelligence agency to start forming a paramilitary force of Latin Americans. The Washington Post said in today's editions.

White House spokeswoman Kim Hoggard declined to comment on the article Tuesday night.

The newspaper said that according to informed administration officials, which it did not identify, Reagan has rejected the use of American military forces in direct operations against Nicaragua.

Administration officials have charged that Central American nation is serving as the military command center and supply line for guerrillas in nearby El Salvador.

But as part of the administration's strategy in the region, said the Post, the authorized covert plan directs the CIA to

start recruiting and financing a paramilitary force of up to 500 Latin Americans. They are to operate from camps along the Nicaragua-Honduras border, said the newspaper.

In Managua, meanwhile, the Nicaraguan government issued a sharply worded statement Tuesday night, protesting "violation of the country's air space by North American spy planes."

The foreign ministry's communique said, "These irresponsible acts serve to deepen still more the serious crisis and tension moving through the Central American area."

The CIA-recruited commandos, said the Post, would try to destroy such targets in Nicaragua as power plants and bridges, with the aim of disrupting the nation's economy and diverting the leftist Sandinista government's attention and resources.

According to the newspaper, CIA strategists think such operations inside Nicaragua would slow the flow of arms to El Salvador, whose junta is supported by the United States against leftist insurgents.

The newspaper's sources said it would take months for the commandos to be recruited, trained and put in position.

President Reagan and other officials have refused to comment on reports of the covert action plan. The Post had said on Feb. 14 that such a plan existed, but said then that it was not known whether Reagan had approved the plan. Today's article said that according to several informed sources Reagan has formally authorized it.

The planned 500-man force would operate under a \$19

million CIA budget, and could be enlarged if necessary, according to the Post.

The newspaper said that according to knowledgeable but unnamed officials, the plan was supported by Secretary of State Alexander M. Haig Jr. and Defense Secretary Caspar

W. Weinberger.

Hours before the Post article appeared, Adm. Bobby Inman, deputy director of the CIA, dismissed Nicaraguan claims that the nation's defenses are being upgraded to combat possible intervention against the Sandinista regime by the United States or U.S.-backed groups.

Inman told reporters he knew of "no large destabilization action" under way against the Nicaraguan government.

Regarding Nicaragua's assertion that the CIA has a \$19 million fund to try to topple the regime, Inman said, "I would suggest to you that \$19 million and \$29 million isn't going to buy you much of any kind of and certainly not of that kind of military force."

Toastmasters Meet Tonight

The Greenville Toastmaster's Club will meet tonight at Western Sizzlin' Steak House. Dinner will begin at 6:15 p.m. and the business and program will begin at 7:15 p.m.

At their last meeting Bill Sanders served as toastmaster and Whit Brown was table topics master. The awards for best table topics speaker and best evaluator were won by Paul Topper. Betty Topper won the best speaker awards.

Bill Sanders and Charlotte Flanagan recently attended an all-day workshop for new officers in New Bern. Sanders, Ms. Flanagan and Pat Flanagan also attended a multiclub meeting in New Bern.

The Greenville Toastmasters meet regularly the second and fourth Wednesday of each month at Western Sizzlin' Steak House. For more information call 756-7192.

Bike Club Will Resume Riding

The Tar River Bicycle Club will resume its weekly riding schedule in April.

A camping trip at Cliffs of the Neuse Park is planned for March 27-28. Those driving will leave at 8 a.m. March 27, from the Com-

munity Building parking lot, corner of Fourth and Greene streets. Rides from the campsite will go into Lenoir, Wayne and Duplin counties. For more information, phone Fred Pond, 756-9394, or Tom Marsh, 758-9928.

Pac-Man™ Cartridge, by Atari™

\$5 Down
Will assure your cartridge...

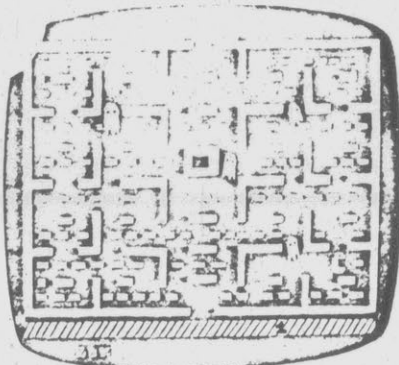

Guide the Pac-Man through a maze to gobble up dots for points and dodge the ghosts. When Pac-Man eats the magic tablet, he changes color and swallows all the ghosts in sight.

Pac-Man cartridges will be in approximately April 1, 1982. In the event we are over-sold, your money will be refunded immediately. Pac-Man cartridge 37.95.

JCPenney
Pitt Plaza

Rev. Edwards Is Lenten Speaker

The Rev. Albert G. Edwards, pastor of the First Presbyterian Church of Raleigh, will be the guest preacher at the Greenville First Presbyterian Church at 8 p.m. Thursday for the second in a series of Lenten services.

Born in Scotland, Edwards came to the United States as a teen-ager. He graduated from Presbyterian College in Clinton, S.C., in 1940, then attended Union Theological Seminary in Virginia, where he graduated in 1943. Presbyterian College later awarded him the honorary degree of doctor of divinity.

Edwards served Presbyterian churches in Orange and Harrisonburg, Va., before coming to Raleigh in 1957.

The congregation invites the public to attend the service at the church, located at the intersection of Elm and 14th streets.

CHURCH MEETING
The Rev. M.E. Laws, pastor of Mount Shiloh Baptist Church, Winterville, asks all Mount Shiloh members to be present Friday at 7 p.m. for a business meeting.

Police Chief

BETHEL — Jerome Kirk Ratley of Rose Hill has been named police chief in Bethel effective April 1, Mayor Frank M. Hemingway announced Tuesday.

Ratley is now a lieutenant and assistant police chief in Rose Hill. He has been with the Rose Hill department for more than three years.

He has had extensive training in police activity and criminal law. He is a graduate of Smithfield-Selma High School and had three years at N.C. State, majoring in criminal justice.

He succeeds Walter Gray, who is retiring after 40 years of service with the department. Ratley's appointment was made at a special meeting earlier this week of the Bethel's Town Board.

PRECINCT MEETING
Pitt County Democratic Precinct No. 2 will hold a meeting Thursday at 8 p.m. at the precinct polling place for election of delegates to the county, district and state conventions.

"WE FOUND FRIENDS AT CHURCH."

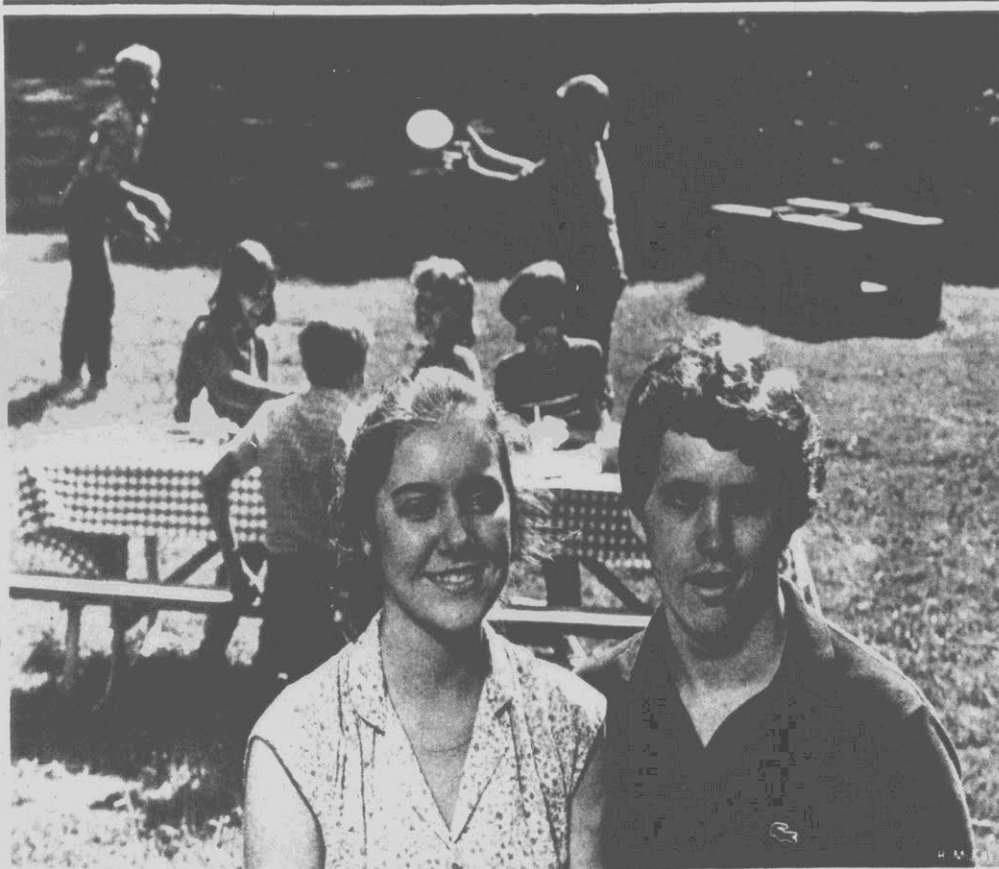

Being a teenager these days isn't easy, but having friends helps a lot. And I found friends at our church. They are fun to be with. They care about me, and listen when I need to talk to someone.

I also discovered that Jesus Christ is real, and that he can guide us through every day. Our church is a place which helps our faith in Him to grow.

There are more than 10,000 churches in North Carolina. They come in all sizes and denominations. The one we found is Baptist. During this time hundreds of Baptist churches in North Carolina are having special HERE'S HOPE services.

This is your invitation to visit a Baptist church near you. I hope you will, that you will find friends there, and that you will discover, as I did, that Jesus Christ is real.



North Carolina Baptists

Baptist State-Convention of North Carolina and General Baptist State Convention of North Carolina, Inc. ©

Spring sale

20% off

All our fashion suits on sale. Your brightest prospects begin right here.

Find poly rayon linen or shantung-looks, poly cotton poplins, blends with flax or silk for the natural touch. Basic blazer styles plus up-to-the-moment shorter jacket silhouettes and skirts that run the gamut of deft detailing. All these and more in colors that are harbingers of spring! For junior and misses' sizes. Sale prices effective through Saturday.



JCPenney

Shop 10 a.m.-9 p.m.—Phone 756-1190 Pitt Plaza

Spring Sale

Sale 5.99 twin sheet

Solid color bedroom coordinates.

Reg. 7.99. Solid color mix or match combinations in poly/cotton percale. Flat or fitted:

Full	9.99	7.99	Matching solid color comforters of cotton/poly percale with Astrofill® polyester.	Reg. Sale
Queen	15.99	13.99		
King	18.99	16.99		
Pillowcases, by the pair:				
Standard	7.99	6.99	Twin	Reg. Sale
Queen	8.99	7.99	Full	\$35 \$28
King	9.99	8.99	Queen	\$45 \$35
			Pillow sham	\$55 \$45
			Twin bedskirt	\$15 \$12
			Full bedskirt	\$20 \$16
			Queen bedskirt	\$25 \$20
				\$30 \$24

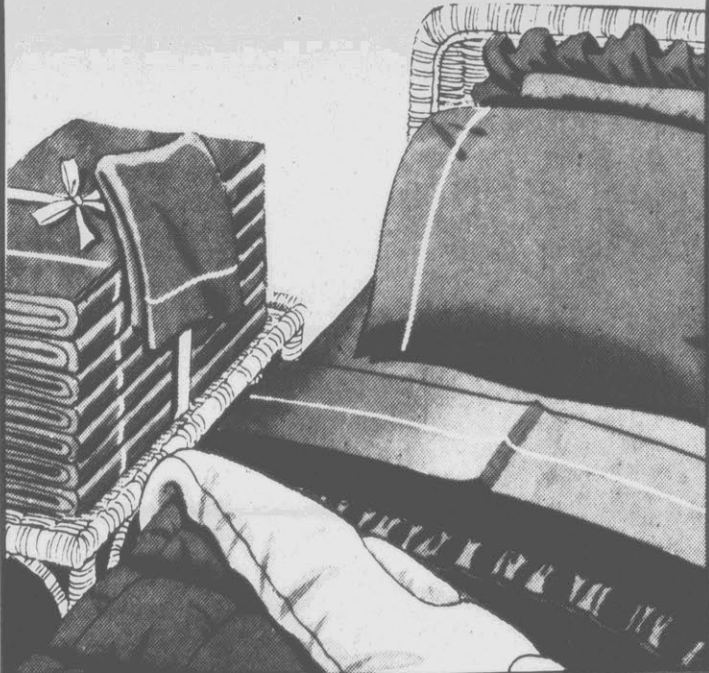

Save 20%
On all our teakettles.

Sale 6.39 to 27.99, Reg. 7.99 to 34.99. Traditional or contemporary, whistling or silent, polished aluminum or colorful porcelain-on-steel. In all shapes, sizes. Sale prices effective through Saturday.



Sale 12.80

Reg. \$16. Riviera® sport shirt in care-free poly/cotton. Collar and placket styling in handsome colors. S,M,L,XL.

Sale \$12

Reg. \$15. Logistix® terry shirt of care-free polyester in great colors with contrast piping. S,M,L,XL.

Sale 11.20

Reg. \$14. Popular pullover with raglan sleeves, snap placket, rib knit collar. Easy-care poly/cotton in great colors. S,M,L,XL.

20% off
all women's swimwear



We'll bare you beautifully. At savings! With sunripe swimwear that puts sizzle into your suntan. Bold bikinis. Sea-sleek maillots. Lacy racers. Plus lots more. Detailed with attention-getting extras. Like pretty shirring, slimming stripes and peek-a-boo cutouts. In the smoothest nylon/spandex, poly and other blends to curve everywhere you do. For juniors', misses' and women.

Sale prices effective through Saturday.

20% off
All quilted placemats.

All our no-iron placemats of quilted poly/cotton in colorful prints and solids. Matching napkins on sale, too.

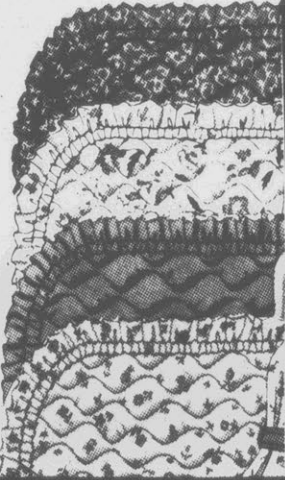

Sale 33.99

Reg. 39.99. JCPenney electric wok has non-stick cooking surface. It stir fries, stews, simmers, and steams. Comes with 200-page Chinese cookbook.

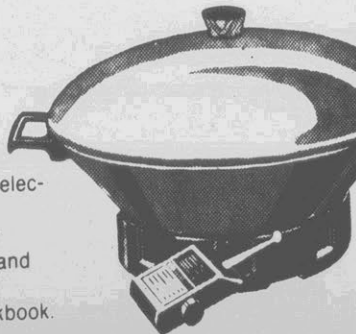

Sale 5.33

Reg. \$8. Our rough and tough Super Denim® jeans of Dacron® poly/cotton. No-iron with reinforced knees. Boot cut for sizes 4 to 7, reg. and slim.



Sale 6.33

Reg. 9.50. Straight leg Super Denim jean with elastic back. Poly/cotton. 4-6X.

20% off
Hooded sweatshirt

Sale 10.39

Reg. 12.99. Hooded sweatshirt of Creslan® acrylic/cottonrayon. Zip front and pouch pockets. Sizes S, M, L.



Save \$40

Lawn-Boy/ JCPenney 2-cycle mower.

Sale 249.99 Reg. 289.99. Side-discharge push-type mower with 2-cycle engine and vertical recoil start. Cuts 21" swath.



Sale 23.99

20% off sturdy 5x7 nylon pup tent.

Reg. 29.99. Lightweight nylon pup tent is roomy enough for two adults. Front screen door with storm flaps and rear window provide ventilation. 3'6" center height. Includes stuff bag, guylines, stakes and poles.

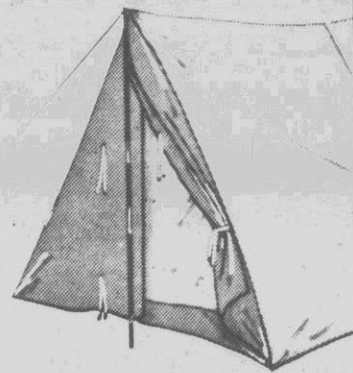

Sale 23.79

Reg. 27.99. Adult fishing vest helps keep you afloat. Nylon shell filled with Ensolite® foam. Front zipper with nautical draw cord for added safety. U.S.C.G. approved.

Sale 31.99

Save 20% on this three man tent.

Reg. 39.99. Tent with 18" high walls sleeps two adults. Walls, roof and floor are lightweight nylon. Has rear window with storm flap, 3-way zip screen door with tie-down flap. Includes stuff bag, poles, stakes and guylines. Rainfly for 5'x7' tents. Reg. 13.99 Sale 11.19

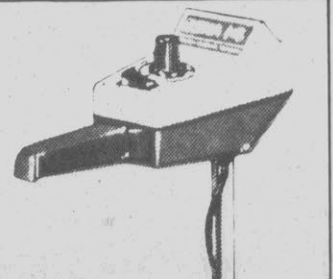
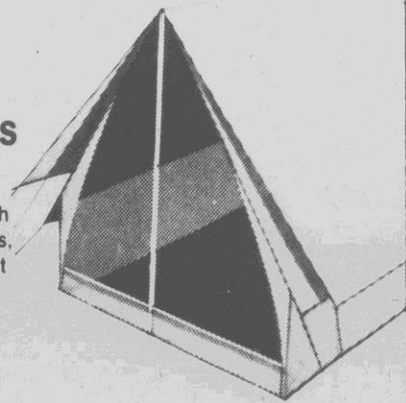

Sale 114.94

Reg. 134.99. Eska® variable speed electronic motor. Has 14 lb. thrust, seven position tilt adjustment, forward/off/reverse switch.



Catalog
Shop 10 a.m. - 9 p.m.
Phone 756-1190

JCPenney

Shop 10 a.m.-9 p.m.—Phone 756-1190 Pitt Plaza

Auto Center
Shop 8:30 a.m. til 8 p.m.
Phone 756-2800

With The Armed Services



Lt. Col. Edward A. Greene, son of Julia Greene of Ayden, has received the second award of the Meritorious Service Medal at McGuire AFB, N.J. The medal is awarded for non-combat meritorious achievement or service to the United States. Greene, a manpower management staff officer with the 1600th Maintenance Engineering Squadron, is married to the former Shirley Churchill of Winterville.

moted to his present rank while serving with Fighter Squadron 43, Naval Air Station, Oceana, Va. He joined the Navy in 1979.

Pvt. Christopher A. Broadrick, son of Mr. and Mrs. Thomas L. Broadrick of Greenville, completed basic training at Fort McClellan, Ala. Broadrick is a 1981 graduate of J.H. Rose High School.

Cpl. Richard J. Terrel, son of Ethel N. Terrel of Ayden, returned recently from a western Pacific deployment as a member of the 2nd Battalion, 3rd Marines, 31st Marine Amphibious Unit, Kaneohe Bay, Hawaii.

Middle School State Meeting

ASHEVILLE — The North Carolina League of Middle and Junior High Schools will hold its seventh annual state conference in Asheville at the Inn on the Plaza March 18-19. Middle school educators and others interested in the middle school concept are invited to attend.

Persons needing general information or details on registration or details on registration may write to: Barbara Smith, 391 Hendersonville Road, Asheville, N.C., 28803. Information is also available by calling Ms. Smith or Ed Sizemore at 704/274-7744.

son of Mr. and Mrs. Roy Clemons of Grimesland, has arrived for duty at Fort Belvoir, Va. Warren, who is married to the former Frances Andrews of Simpson, is a 1967 graduate of G.R. Whitfield High School in Grimesland.

Lance Cpl. Jimmy S. Stallings, son of Mr. and Mrs. Ed Stallings of Greenville, returned recently from Okinawa. He is a member of the 2nd Battalion, 4th Marines, now based at Camp Lejeune. His battalion rotated to Camp Lejeune from Okinawa as part of the Marine Corps' unit deployment program. A 1979 graduate of Rose High School, Stallings joined the Marine Corps in 1979.



Airman Kelvin D. Jackson (above), son of Mr. and Mrs. Jesse Cogdell of Greenville, completed basic training at Lackland AFB, Texas, and is remaining at Lackland for training in the security police field. Completion of the training earned him credits toward an associate degree in applied science through the Community College of the Air Force. He is a 1981 graduate of Rose High School.



Capt. Bruce H. Baker Jr. (above) of Greenville has completed the company commanders' course conducted by the office of the adjutant general at the N.C. National Guard Military Academy at Fort Bragg. Baker, a member of the 696th Maintenance Company, is an industrial salesman in Greenville.



Pfc. Keith Murphy (above), son of Mr. and Mrs. Frank Murphy Jr., completed training as a light wheeled vehicle and power generator mechanic. Murphy, who is stationed at Fort Dix, N.J., is a 1981 graduate of North Pitt High School.

Pfc. Alvin H. LeRoux, son of Mr. and Mrs. C. H. LeRoux of Greenville, completed training as an honor graduate in missile training at Fort Bliss, Texas. LeRoux is a graduate of Rose High School.

Pfc. Joseph T. Jenkins, son of Mr. and Mrs. Wayland Adams of Ayden, completed recruit training at the Marine Corps Recruit Depot, Parris Island, S.C. Jenkins, a 1981 graduate of D.H. Conley High School, joined the Marine Corps last August.

Mechanic 3rd Class Leonza R. Little, son of James Little of Williamston, was pro-

Staff Sgt. David J. Warren.

OUR 90 DAY INTEREST RATE

00%

NO INTEREST OR FINANCE CHARGES WITH BOSTIC-SUGG'S 30-60-90 DAY CASH PLAN. PAY 1/4 PURCHASE - 1/4 30 DAYS - 1/4 60 DAYS - & 1/4 IN 90 DAYS. JUST LIKE PAYING CASH.



SHOP BOSTIC-SUGG'S ACCESSORY CENTER FOR IMPORTED REPRODUCTIONS.



Genuine Oak Veneered

Plant / Candle Stand
Compare at \$49.00
\$29.00

Add distinction to any room or entranceway. Display plants, candles or sculpture on this beautiful stand. GENUINE OAK VENEERED top. Turned center post. Lifestyle-/KD construction.

11-1/2" dia. top; 36-1/2" tall

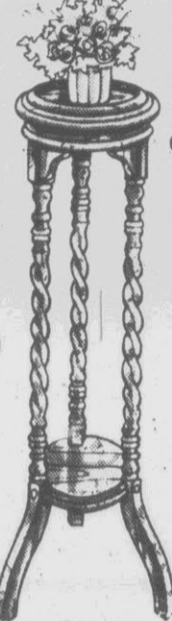

Compare at \$49.00
2 Tier Plant Stand \$29.00

A charming decorator piece. 2 tiers are supported by legs crafted in solid wood with a spiraled design. Use as a plant stand, or pedestal to display sculpture or curios. Beautiful honey pine finish. All wood. Lifestyle/KD construction. 9-3/4" dia. top; 35-1/2" tall

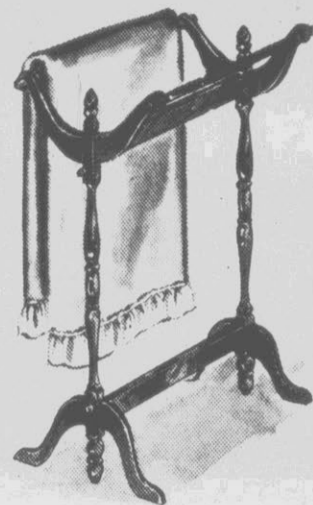

Blanket Quilt Rack \$32.50

Compare at \$55.00
Gracefully styled to adapt to any decor in beautiful fruitwood finish. Legs have lovely spiraled design. Sturdy solid wood construction to support extra blankets, bedspreads or quilts. Lifestyle/KD construction.

RETAIL LIST PRICE \$1720.00



Showroom Hours
8:00 A.M. to 5:30 P.M.
Monday thru Saturday
& Til 9:00 Friday Nites

Save \$560.00 On Four Piece Master Bedroom Group

Rich Autumn Leaves Finish On Solid Pennsylvania Cherry Hand Rubbed Finish. Detailed Carvings. Four Piece Group Consists Of Nine Drawer 56 Inch Triple Dresser—Beveled Plate Glass Mirror—Seven Drawer Chest on Chest and Full Size Tall Post Tester Bed...

\$1160.00

Solid Honduras Mahogany From The Williamsport Collection



Compare At \$1740.00 Four Piece Autumn Leaves Finish Bedroom.

Handrubbed Finish...Hand Sanded...Four Piece Collection
Includes Nine Drawer 60 Inch Triple Dresser, Six Drawer 45 Inch Tall Chest Pediment Mirror With Beveled Glass
And Double Size Tall Post Tester Bed. Queen Size Available

\$1195.00

HARRIS

SUPER MARKETS, INC.

"Where Shopping Is A Pleasure"

186 WINNERS

LISTED BELOW ARE THE WINNERS OF OUR FREE GROCERIES GIVEN AWAY LAST WEEK DURING OUR \$1,860.00 31st ANNIVERSARY

CONGRATULATIONS TO LAST WEEK'S WINNERS

No. 1 MEMORIAL DR. STORE

Evon Summrell
Laforest Hammond
William Purvis
Sudie Jones
Martha Little
Mae Evans
Deborah Williams
Gladys Chapman
Mrs. Charlie Williams
Betty Mays
Delores Gray
Allie G. Little
Mrs. Walter Jarvis
Jacqueline Davis
Sherry Walters
Marilyn Blalock
Carolyn Bower
Eunice Edwards
Ida Davis
Ann Foell
Patricia Smith
Ellen Smith
Louise Langston
Barbara Mills
Frances Hall
Gwen Easterling
Betty Jean Tripp
Hazel Gray
Mary Powers
Peggy Cottingham
Beverly Vandford

No. 2 EAST TENTH ST. STORE

Dick Evans
Marie Mendenhall
David Miller
Ruby Hardee
David Knox
Hazel Price
Candy Gunn
Diane Hines
Doris Moya
Wanda Thompson
Christine Albritton
Mary Elks
Betty Wall
Judy Brown
James Copeland
Rita Hodges
O.C. Harrington
Hazel Rouse
Anne Davis
Alexander Powell
Sally Ward
Mechio Kornegay
Mary Ann Browning
Pauline Knox
Frances Simmons
Chris Brown
Howard Smith
George Jaboni
Mildred Elks
Mary Jenkins
Dr. Howard Lambeth

No. 4 BETHEL STORE

Marjorie Stanley
Dorothy Higgs
Mark Whitehurst
Timmy Dale
Edna Earle Crandall
Pearlie Hopkins
C.S. Trueblood
Edna Matthews
Hisako Andrews
Sue Ellen Williams
Agnes Case
Bessie Keel
Frances Johnson
Stella Petteway
Sadie Vlecker
Sue Martin
Kenneth Whitehurst
Callie M. Williams
Audrey Andrews
Daisy Lee Carson
Lewis Richardson
A. Scribner
Ethel Mae Jenkins
Sandy Nelson
Bettie Brown
James Caine
Brian McCray
Bessie Doward
Minnie Bell Butler
Raymond Jones
Priscilla Short

No. 5 GREENE ST. STORE

Jeanette Cash
Maybelle Whitehurst
Doris Blount
Alton T. Cogdell
Cara Lee Morris
Marvin Coward
Reba Johnson
Neva Fleming
Leroy Manning
Mavis Cox
Rena Brown
Betty Lang
Sam Perkins
Bernice Corbett
Roland Fleming
Dorothy C. Bullock
Margaret Briley
James O. Joyner
Patsy Capps
Selma Briley
Myrtle Fleming
Laura Staton
Magalene Deans
Vivian Spencer
Cherry Turnage
Vira Spencer
Shirley Ann Person
Mac Sutton
Vernon Morris
Mary Williams

No. 6 AYDEN STORE

Lillie Stuart
Faye Bulow
Malcolm Jackson
Barbara Turner
Sally Heath
Ann Pridden
Estel Wiggins
Earnest Faulkner
Mavis Hall
Ms. Jessie Corbet
Hazel Faulkner
Glenda Brown
Floyd Smith
Duane Hart
Lois Ross
Ms. Harvey Bowen

Janiece Joyner
Pauline Rouse
Betty Lou Stavage
Dorothy Hart
Mary Clark
Robert Potter
Ms. Gilbert Mister
Sally Wilson
Ms. Lloyd Huggins
Helen Stroud
Nellie Gardner
Annie L. Carr
Christine Boone
Sarah Connors
Martha Cannon

No. 7 TARBORO STORE

Elizabeth W. Bell
Ann Adams
Elsie Piland
Archie Walker
Brenda Coker
Glorette Hussey
Mrs. Dorothy Mayfield
Libby Suggs
William E. Thomas
Ann Hill
Addie Harrell
Mitzi Guill
Pearl E. Carson
Nellie Hagans
Marilyn Nichols
Pauline Knicko

R. C. Taylor
Mike Browning
Mammie Draughn
Willa Glass
Shelia Davis
Bobby Wiggins
Margaret Forrest
Vivian Grekin
Allie Ezell
Addie Harrell
Rosa Lee Ezons
Dazzarine Pitt
David Harrison
Dorothy Brewer
Pearlie Williams

A 'Definite Risk' In Co-Signing For Loan



view. Draw up a written agreement under which the borrower will eventually repay you, in part or full, if he or she defaults.

"People's situations go up and down," Ms. Wiegand says. "Even if someone does default ... sometime in the future they will likely be in a situation when they can repay."

In some cases, you may be tempted to lend someone money yourself rather than co-signing a loan from a financial institution. Again, Ms. Wiegand says, it is essential to put the terms in writing.

A promissory note should be part of the loan arrangement. The note should include the amount of money

involved, when and how it will be paid back and what the interest charge — if any — will be. Any security or collateral that is put up in exchange for the loan should be described, along with what will happen in the event of a default.

The note should be signed by both the borrower and the lender and should be

notarized. Ask a bank or other lending institution for a blank promissory note form to use as your guide.

Even the most casual loans should be documented for future reference, Ms. Wiegand says. Parents, for example, may lend money to a child without expecting repayment during their lifetime. Brothers and sisters

may assume that the amount of the loan will be subtracted from the borrower's share of the estate. A dispute could arise unless you state the conditions clearly — on paper.

If a parent is giving a child an outright gift, he or she should make it plain. "Not knowing if or when a loan must be repaid could

severely strain family relationships and cause resentment," Ms. Wiegand says.

EAST CAROLINA INSURANCE AGENCY, INC.
 Personal — Commercial
 "Where Customers Become Friends"
Fred Alcock, General Mgr.
752-4323

By LOUISE COOK
 Associated Press Writer

Tight credit has forced a growing number of people to turn to friends and relatives for help in borrowing money, but a Cornell University financial specialist warns that generosity can be dangerous if you're not careful.

Co-signing a loan, for example, may not seem to be a very serious step. But you could wind up heavily in debt if the original borrower defaults. Your signature makes you legally responsible.

Elizabeth Wiegand, a specialist in family financial management for the extension service of Cornell University in Ithaca, N.Y., says studies have shown that as many as 50 percent of all the people who co-sign loans are asked to take some degree of responsibility for the unpaid debt.

"When an institution asks for a loan to be co-signed," she says, "it is a last resort. It means the borrower has no acceptable security to offer against the loan. When individuals co-sign, they are taking a definite risk that the lending institution won't take."

Never co-sign a loan for

more than you could afford to pay off — just in case. "Don't jeopardize your own financial security," Ms. Wiegand says.

To protect yourself, you should get everything in writing — from the person you are co-signing the loan for and from the institution lending the money.

Ask the lending institution for copies of all papers relevant to the loan, including any warranties on an item purchased with credit. Get the lender to agree, in writing, to notify you immediately if the borrower misses a payment. The notification will make it easier for you to avoid late fees if you do have to make a payment.

The notification also means that you will find out about any problems before the case ends up in court.

Try to work out an arrangement with the lender to limit your liability so you do not wind up penalty charges, attorney's bills or court costs in addition to the principal.

Find out if the borrower has something of value which might be acceptable to you as collateral, even if it doesn't qualify as security from the lender's point of

Complain 'Maple' Syrup Has No Sap

BOSTON (AP) — It takes about 35 gallons of sap to make a gallon of pure maple syrup — except in some parts of Mississippi, where it doesn't take a drop.

And New Englanders who take pride in the real maple syrup aren't feeling too sweet toward the Southern moonshiners, according to the Boston Sunday Globe.

Thousands of gallons of syrup made of corn and cane but containing no maple are being sold under the label "pure maple" in violation of federal regulations, Robert Fish, director of regulatory compliance for the Nashville office of the U.S. Food and Drug Administration, told the Boston Sunday Globe.

New England maple syrup makers say the "maple moonshiners" are spoiling their product's image and hurting profits.

"A bunch of renegades way out in the Mississippi boondocks are breaking the law, and the government seems unable to do anything about it," said Roger Ames, executive vice president of the American Maple Products Corp., Newport, Vt.

"This junk is hurting the maple industry financially and hurting the image of our maple products," said David Marvin, who produces 3,000 gallons of maple syrup at Buttnut Mountain Farm, Johnson, Vt.

Vermont produced 545,000 gallons of the 1.4 million gallons made in the United States in 1981, according to U.S. Department of Agriculture figures. New York produced 331,000 gallons, New Hampshire 104,000 gallons, Massachusetts 40,000 gallons and Maine 12,000 gallons.

A gallon of pure syrup retails for \$20 to \$27 a gallon, while the Southern variety sells for about \$16 a gallon.

Honor Society To Induct 19

By ECU News Bureau

Nineteen graduate and undergraduate students in the East Carolina University Department of English will be inducted into the ECU chapter of Sigma Tau Delta honor society on March 23.

The society's purpose is to award distinction to students, scholars and professional writers who have realized high accomplishments in the English language. Membership for students is based upon achievement in English studies.

Dr. Douglas McMillan, professor of English at ECU, is adviser to the campus Sigma Tau Delta chapter.







Kmart
The Saving PlaceSM

Store Hours Mon.-Sat. 9:30-9

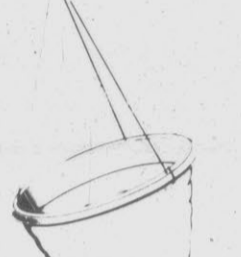

PATIO SPECIALS

Prices Effective Wed.-Sat.

 <p>1.97 Our Reg. 2.97 Men's Straw Hats Selection includes hats with cloth headbands, feathers, and see-through visors.</p>	 <p>69¢ Our Reg. 1.17 Empty Hanging Baskets 10" Large selection in a variety of colors.</p>	 <p>23.97 50 Lbs. Kentucky 31 Fescue For southern lawns</p>	 <p>1.37 Our Reg. 2.47 Aglime™ Pulverized limestone reduces soil acidity. 50 lb. bag.</p>	 <p>1.37 Our Reg. 2.47 20 qt. Potting Soil Odorless, sterile, ready to use for all plants.</p>	 <p>6.27 Purina Dog Food Complete and balanced food for healthy dogs. 30 lbs.</p>
--	--	---	--	---	--

 <p>14.97 Our Reg. 17.97 Kentucky Bluegrass 20 Lbs. Buy now & save.</p>	 <p>99.00 KM 1000 Mower 3-HP Briggs & Stratton® engine. Save.</p>	 <p>2.27 60 lbs. Our Reg. 2.97 Sakrete® Concrete 3.17 60 lbs. Our Reg. 3.97 Sakrete® Mortar Mix Economical SAKRETE Concrete and Mortar Mixes let you make great home improvements and long lasting repairs. Quality controlled and guaranteed for dependability, each easy-to-use SAKRETE product saves you time and money.</p>	 <p>6.97 10" Tropical Show Plants</p>	 <p>4.27 Our Reg. 5.97 10" Live Hanging Baskets Variety of kinds available. Decorate your home at low Kmart Prices.</p>
---	---	---	--	--

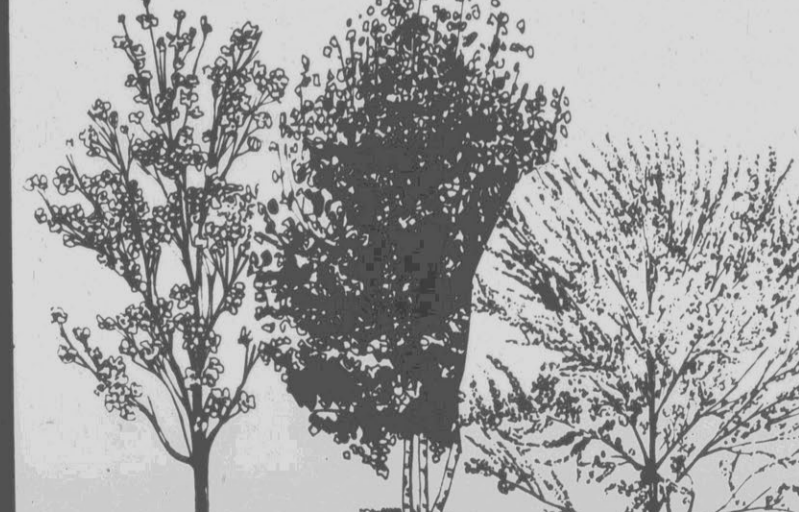
 <p>37.97 Our Reg. 41.97 Meco Swinger II Grill 21½" cooking area, better draft, precise cooking control. Easy assembly.</p>	 <p>897.00 11 H.P. Riding Lawn Mower Electric start, 36" cut, 12 volt battery w/alternator, full floating deck, dual braking system and more.</p>	 <p>58.88 Our Reg. 77.44 48" Ceiling Fan Ageless beauty and quality. Features 3 metal blades.</p>
---	---	--

 <p>Large Selection of Fruit and Shade Trees 6' to 8' in Height</p>	 <p>7.97 Our Reg. 9.97 Norway Spruce White Spruce 3 ft.-5 ft., in 3 gallon pots</p>
---	---

<p>Peach (Hale Haven, Georgia Belle, others) Our Reg. 7.97 6.97</p> <p>Plum (Santa Rosa, Blue Damson) Our Reg. 7.97 6.97</p> <p>Dwarf Fruit Trees (Apple, Peach, Cherry, Pear) Our Reg. 7.97 6.97</p> <p>Dogwood Trees (4' to 5') Our Reg. 8.97 6.97</p> <p>White Birch Reg. 8.97 6.97</p> <p>Red Maple Reg. 8.97 6.97</p> <p>Sugar Maple Reg. 8.97 6.97</p>	 <p>8.97 36 Position Adjustable Lawn Chair Multi-position lounge. Padded vinyl headrest, vinyl support tubing. Steel frame.</p>
--	---

For Sale

SPEEDLING GROWN PLANTS

Broccoli Cabbage

Lettuce

Advantages of Speedling Plants

1. Root System Remains Intact
2. Eliminates Transplant Shock
3. Better Survival Rate
4. Grow Off Faster

\$1—Dozen \$7—Hundred

To Reserve Yours: Contact

Dews Berry Patch

This Week. 756-7116

SHP Officials Mull Pushing Drug Investigation

By The Associated Press
State Highway Patrol officials were to decide today whether to investigate claims that a state trooper accused a district court judge and two prominent Columbus County citizens of involvement with illegal drugs.

Meanwhile a Superior Court judge has strongly criticized District Court Judge J. Wilton Hunt for "stepping on" the U.S. Constitution by closing a Whiteville court proceeding after his name was linked to drug activity.

Maj. Glenn Russel, director of patrol internal affairs, said Tuesday a decision on investigating the claims would be made after a meeting today between him and Maj. D.L. Matthews, director of patrol field operations for Eastern North Carolina.

A defendant in a traffic-court case, Edward Murray Inman of Cary, said March 2 that trooper J.H. Lee asked him whether he knew of drug dealings by Judge J. Wilton Hunt, Whiteville attorney Marvin Tedder and Ed Walton Williamson, a Columbus County commissioner.

The allegations were made behind closed doors during a Columbus County District Court session. Hunt, who was presiding over Inman's trial on driving under the influence charges, had sentenced Inman on a conviction of

careless and reckless driving when Inman brought up the trooper's alleged claims. At that point, Hunt cleared

the courtroom and questioned Inman, along with Tedder and other officials. Tedder, who requested a

transcript of the closed session, was ordered Monday by Superior Court Judge Edwin S. Preston Jr. to make

the transcript public. The court order was signed on the motion by a Raleigh newspaper, The News and Observer.

According to the transcript, Inman told Hunt and Tedder that Lee asked him about drug dealings and said he wanted to bring in the State Bureau of Investigation to "clean up this mess down here."

Hunt, according to the transcript, asked Inman if Lee claimed to know whether he, Tedder and Williamson were "involved in drugs."

Inman replied that Lee led

him to believe the trooper knew but "just couldn't prove it and he was looking for a way to prove it." Inman said Lee told him "he wanted to get y'all pretty bad."

Preston, in an interview Tuesday, said he could think of no instance when a courtroom should be closed, except for certain aspects of a rape trial or when a matter would jeopardize national security.

"Court business is public business and everything that occurs in a courtroom is subject to the First Amendment's provision of

openness," Preston said. "When something occurs in a public courtroom and is not open to the public, the provisions of the (U.S.) Constitution are stepped on and

the people are denied their access to public business."

Preston declined to comment on whether he thinks action against Hunt is warranted.



DU PONT GIFT TO ECU — E.I. Du Pont de Nemours and Co. has presented a gift of \$3,500 to the school of business, East Carolina University, marking the eighth year of substantial support by Du Pont to enhance instruction, to support faculty research and to

provide graduate assistantships. Sam Winchester (l), technical superintendent of Du Pont's Kinston plant, is pictured with Dr. James Bearden, dean of the school of business. (ECU News Bureau Photo)

Deepest Potholes In Memory

By ELISSA McCRARY
Associated Press Writer

ASHEVILLE, N.C. (AP) — Motorists driving through western North Carolina may find themselves dodging the deepest potholes area highway officials say they can remember.

"The potholes are definitely the worst this year that I've ever seen and I've been here a long time," said Jimmy Dugger, district engineer with the state Department of Transportation in Boone. "I don't know exactly what's caused it but it's bad trying to drive around here."

"There are a lot of signs of deterioration," added Daniel Martin, assistant division engineer with the transportation department in Asheville. "Some roads are coming out in chunks, six or eight feet and even up to 20 or 30 feet. They are just coming apart."

Officials say the conditions of paved roads from the Piedmont through the northwestern mountain counties are pitted with potholes and littered with broken pieces of asphalt.

Dugger said road work in the mountains gets behind

schedule because area asphalt plants close down for the winter.

"By the time they open and we let the contracts, we're way behind before we start," Dugger said. "And winter lasts a long time up here, so it's early summer so we can really get anything done."

Meanwhile, the General Assembly has appropriated about \$80 million for resurfacing of roads in the state — the largest amount ever earmarked for such projects.

State highway administrator Billy Rose said last year the state resurfaced 387 miles of roads. This year, 2,900 miles are scheduled for resurfacing.

"The state's 3-cent increase in the gasoline tax will bring in about \$120 million this fiscal year and \$80 million of that will go for resurfacing," Rose said. "We hope that will take care of most of the damaged areas."

Martin said he's optimistic that increased road maintenance funds will put mountain roads back in good shape.

"Until now, our maintenance money has been strained to the limit," he said. "We're hoping this money will give us the means to do what needs to be done to make our highways smoother and safer."

Most Believe Trial Was Fair

ATLANTA (AP) — A majority of Atlanta residents contacted in a telephone survey think Wayne B. Williams got a fair trial on charges that he killed two young blacks, a pollster reports. But he says blacks have a "lingering distrust of the judicial system."

Harry Ross, president of black-owned Management International Inc., said Tuesday a poll conducted the week after Williams was convicted found that 61 percent of the 155 telephone respondents believed Williams was guilty and got a fair trial.

But 58.8 percent of the same sample thought the trial was "politically influenced," Ross said.

A higher proportion of whites than blacks — 69 percent compared to 53.2 percent — believed Williams was guilty.

Ross, whose firm correctly predicted the outcomes of the general election and the runoff in last fall's mayoral race, said the poll shows that "poor communication" between the police and public has caused doubts about the investigation into the deaths of 29 young blacks.

He said the lack of communication prompted criticism of Public Safety Commissioner Lee Brown's decision to disband the child slayings task force after 23 of

"Here's #2 of my 17 reasons why H&R Block should prepare your taxes."

Harvey Block

REASON #2: Free brochure about the new tax laws.

If the recent tax law changes have you confused, we can help. H&R Block is offering a free brochure on the Economic Recovery Tax Act of 1981. We'll show how you can benefit from the new tax changes.



17 reasons. One smart decision.
Greenville Square Shopping Center 316 S. Evans St.

Weekdays 9-9 Saturday & Sunday 9-5 Phone 756-9385
OPEN TONIGHT - APPOINTMENTS AVAILABLE

MasterCard and Visa accepted at the above area locations

Also in **Sears** during regular store hours

SPRING FENCE SALE

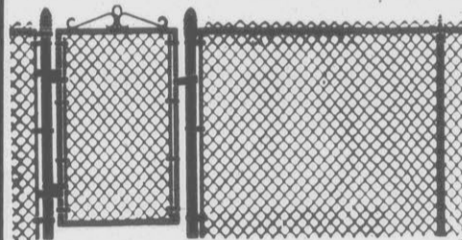

RESIDENTIAL AND INDUSTRIAL

CHAIN LINK PRIVACY RAIL

FREE ESTIMATES

ALL STYLES AND SIZES ON SALE!

CALL 758-5937

SEEGARS FENCE CO.

Yes, you're gonna like it.

Incredibly delicious. **Yes!**
All natural fruit flavors. **Yes!**
Smooth and creamy. **Yes!**
Fruit blended top to bottom. **Yes!**
Are you gonna like it? **Oh, yes!**

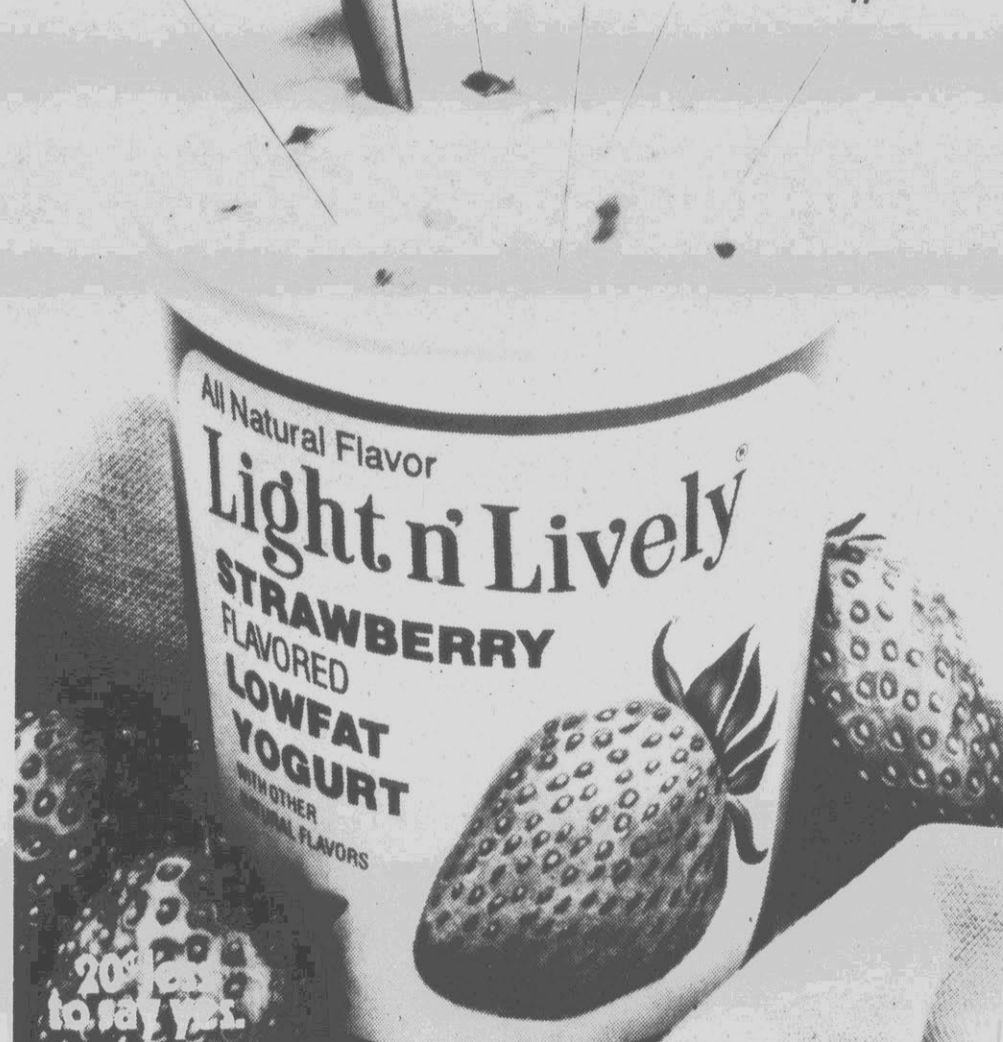

20¢ off on any three cups of Light n' Lively Yogurt.

20¢



Mr. DeWitt Kraft, Inc. will reimburse you 20¢ plus 7¢ handling allowance when this coupon has been properly redeemed for three 8-ounce containers of Light n' Lively yogurt by your customer, provided you received it on your sale of this product and that sufficient product to cover all redemptions has been purchased by you within ninety days of redemption. Redemption through outside agencies, brokers, etc. will not be honored unless authorized by Kraft Inc. Request on or other than products specified constitutes fraud. For redemption, mail to Light n' Lively, Box 1799, Clinton, Iowa 52734. Cash value 1/20 of 1¢. Coupon void where taxed, prohibited or restricted by law and may not be transferred to you. Customer must pay sales tax on product. Void in Wisconsin due to State regulations. Offer expires September 30, 1982.

STORE COUPON

20¢

14300 164069

20¢

© 1981 Kraft Inc.

HARRIS
CASH & CARRY

1009 DICKINSON AVENUE
GREENVILLE
BESIDE OLD BILBRO WHOLESALE

We Accept Food Stamps

Prices Good Thru Saturday

Open 5 Days A Week 8:30 A.M.-6 P.M.

WHOLE WESTERN

RIBEYES CUT INTO RIBEYE STEAKS FREE

\$2⁸⁹ LB.



SWEET TREET
HORSE FEED
\$5⁴⁹
50 LB. BAG

SMOKED H.C.
LINKS
3 LBS. FOR **\$9⁹⁹**

10 - 10
FERTILIZER FOR LAWN & GARDEN
50 LB. BAG **\$4⁴⁹**

CHITTERLINGS
10 LBS. FOR **\$4⁹⁹**

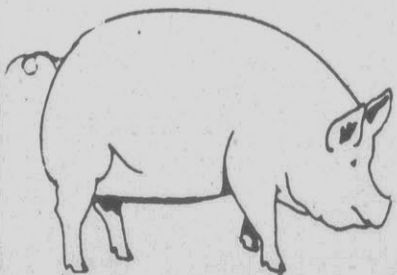

WHOLE
PIGS **69¢** LB.
PLEASE CALL IN ORDER IN ADVANCE

Philo Junior High Students Are Staging An Opera

By JANET FOX
Sentinel Staff Writer
WINSTON-SALEM, N.C. (AP) — Ha ha ha ha ha ha. Me me me me me.

Put that to music, and you've got the sound of Philo Junior High School two weeks before the curtain goes up on a bold venture — a school production of Donizetti's opera "Don Pasquale".

This is no ordinary school play. The director of the opera is John Stephens, a professional bass-baritone and voice professor at the University of Kansas. Stephens and a professional soprano, Susan Torella, have the leading roles in the production.

Singing along will be the school principal, Robert Clemmer, in the major role of Dr. Malatesta, and a chorus made up of half a dozen Philo teachers.

The musical director is Norman Johnson, director of the Piedmont Opera Theater and head of the opera department at the North Carolina School of the Arts.

The unusual collaboration of opera professionals and school people had its beginnings in the last two years, when the Winston-Salem-Forsyth County school system began using a federal grant to bring opera singers into the junior high schools to do demonstrations and educational programs.

Stephens was a big hit with the kids, Johnson said, partly because he always told the story of how he had started out as a football player, and probably would have continued on that path if a teacher had not heard him singing in the shower.

When Stephens sang some "heavy stuff" from "The Tales of Hoffman" last year at Philo, the children gave him a standing ovation. "They spontaneously rose to their feet," said Jane Pfefferkorn, coordinator of the junior high arts program for the school system.

"Philo is unique," Mrs. Pfefferkorn said. With 150 voices, Philo has the largest chorus of any of the system's schools. "I credit Reanza Murray (the chorus director). She is a model of exquisite teaching. When she can field a chorus of that size, while at other schools you can't get a dozen kids interested to save your soul, you know there is some magic there."

So, when Piedmont Opera Theater was wondering how to follow last year's act and settled on doing a major opera production at a few selected schools, Philo was an obvious choice.

"The kids in this part of town don't have many cultural opportunities," Clemmer said. In his first year at Philo last year, Clemmer was surprised at how receptive the children were to the opera activities. And at the beginning of this year, when he explained that

a full-scale production would be almost a year-long project for the school, and asked how many students would like to be involved, "they all raised their hands."

Participation has taken many forms. In the fall, each class elected one or two representatives to attend a performance of "The Bartered Bride." Each class came up with the money to buy tickets for their delegates, and each representative was asked to observe one aspect — makeup, sets, costumes, etc. — particularly closely and re-

port back to the school. Back at school, Ray Bell, the shop teacher, asked for volunteers to build the sets. "I had 75 volunteers," he said. "I picked eight of them. Everything seems to be falling in place real well. We've made the flats and now we're making filagree trim."

Another group of students and teachers have been working after school sewing costumes under the direction of JoAnn Miller, the home economics teacher.

"All we had to buy was the muslin for the aprons and elastic for the shirts," Mrs.

Miller said. "We've made at least 110 garments, mostly in after-school hours." Students in the photography club have been snapping and developing pictures for a scrapbook of the project, boys and girls in a physical education class are rehearsing a dance number, arts students took care of the formal invitations, the drama club is handling publicity and another group of students is planning a reception for about 500 people for after the two performances which will be at 6 and 8 p.m. March 15.

At least 200 students — almost half the enrollment — have some active part in the opera and virtually all the teachers are involved. "Dr. Stephens wanted a faculty chorus, and we have one," Clemmer said. "I signed up for a minor role. I'd had some experience singing in church choirs and I was in a little rock band in high school but I never thought I could sing opera." Stephens thought Clemmer could, however, and now he's even taking private music lessons.

At this stage of preparation, Clemmer gets to wondering if it's too much. "It's a lot of pressure on the kids and the teachers," he said. "When you start adding up all the hours, it's got to take away from something else. It's just mind boggling." But everyone connected with the project notices a change in the atmosphere. "It gives everybody a common goal," said Reanza Murray. "Teachers and kids have been able to try something they would never have tried otherwise. We're seeing each other in a little different

light. There's a closer feeling. "And it has held down discipline problems. Mr. Clemmer's role is that you can't represent the school if you get in trouble. You've got to go straight if you want to go with the group." The project has helped

students understand how everything they learn and all the academic disciplines fit together, Miller said. "Being creatively involved means so much to them," he said. "Teachers feel enthusiastic, not pressured. It's a good way to be involved with students."

AMERICA'S FAMILY DRUG STORE

ECKERD

Filling Prescriptions Is What We Do Best!
3 REASONS WHY - QUALITY, PROFESSIONAL SERVICE, COMPETITIVE PRICES
You Save More At ECKERD'S
Yes, extra savings are yours with Eckerd's quality generic prescriptions.

- Generic Equivalent for COLBENEMID TABLETS **SAVE \$5.10**
- Generic Equivalent for ANTIVERT 12.5 mg. Tablets **SAVE \$8.46**
- Generic Equivalent for APRESOLINE 25 mg. Tablets **SAVE \$7.30**

FRAME-IT-YOURSELF SHOPPE
DO-IT-YOURSELF & 48 HOUR CUSTOM PICTURE FRAMING
606 Arlington Blvd. Telephone 756-7454
OPEN TONITE UNTIL 9 P.M.

ECKERD
WORTH UP TO **\$200 OFF**
ON YOUR NEXT PRESCRIPTION FILLED AT ANY ECKERD DRUG STORE
One coupon good per prescription per customer
Coupon Good thru Thurs. March 18

<p>PALMOLIVE GOLD BATH SOAP 7-OZ. 2/88¢ Reg. 59¢ ea. BARS Family deodorant bath bars with spring-like scent.</p>	<p>BARBASOL SHAVING CREAM 11-OUNCE 3 TYPES 59¢ Choose Regular or Menthol, Lemon Lime. Limit 2</p>	<p>DRY IDEA ANTI-PERSPIRANT ROLL-ON 2.5-OUNCE 1.99 Regular or Unscented Limit 1</p>	<p>NEW FREEDOM MAXI-PADS BOX OF 30 2.49 Bellless feminine protection. Limit 1</p>	<p>ECKERD OIL OF BEAUTY SKIN LOTION 4-OUNCE 1.19 Moisturizer for dry skin</p>
<p>PEPSI DIET PEPSI MOUNTAIN DEW 2-LITER 1.09 YOUR CHOICE Carbonated soft drink in shatter-proof, no-return plastic bottles.</p>	<p>DIAPARENE BABY WASH CLOTHS PACK OF 70 99¢ Sheets in handy pop-up dispenser.</p>	<p>MAYBELLINE MOISTURE WHIP LIPSTICK 3 SHADES Regular 2.19 1.39 Extra moisturizing, creamy lipstick.</p>	<p>ECKERD BUBBLE BATH 32-OUNCE 2 SCENTS 1.19 Gardenia or Wild Rose scents.</p>	<p>LISTERINE ANTISEPTIC 24-OUNCE 1.69 Freshens breath & kills mouth germs. Limit 1</p>
<p>CLOSE-UP TOOTHPASTE 6.4-OUNCE 99¢ Sole Price Toothpaste & mouthwash in 1 tube. Limit 1</p>	<p>ECKERD CHEWABLE VITAMIN C 100's 250 MG. Regular 1.89 89¢ Rich source of C. Fruity-flavor. Limit 1</p>	<p>ECKERD STRESS COMPLEX BOTTLE OF 60 2.39 For times of stress & extra demand.</p>	<p>ECKERD HOSIERY 25% OFF REGULAR PRICES Control Top, Support & others.</p>	<p>ECKERD PLAYING CARDS YOUR CHOICE 2/99¢ DECKS Poker, Pinchle, Bridge or Jumbo</p>
<p>LIQUID PLUMR 32-OUNCE Regular 1.59 1.09 Cuts thru clogs to help open drains.</p>	<p>5/8" x 50' GARDEN HOSE No. 1603 Regular 12.99 9.99 Nylon reinforced for strength</p>	<p>WIREBOUND NOTEBOOK 100 SHEETS Regular 1.98 1.19 Great for records, themes & notes.</p>	<p>POLAROID TIME-ZERO INSTANT FILM TWIN PACK 20 PRINTS 12.99 Capture the joys & color of Spring</p>	<p>ELMER'S ASSORTED CREME EGGS Reg. 1.09 pk. 79¢ Peanut Butter or Assorted Creme Eggs 6-Pack</p>
<p>JEAN NATE' TWICE AS NICE GIFT SET Reg. 2.69 1.99 Sole Price 4-oz. Body Lotion & 5-oz. After Bath Splash. Fresh, alive scent!</p>	<p>VANISH LIQUID BOWL CLEANER 12-OUNCE Regular 1.49 99¢ Deodorizes with every flush.</p>	<p>K & S 1/3-H.P. ELECTRIC TRIMMER No. 952 Reg. 29.99 22.99 Auto line feed Cuts 8" path</p>	<p>LEAF ROBIN EGGS 11-OUNCE Regular 1.19 99¢ Malted sugar with candy milk shell</p>	<p>ASSORTED EASTER CANDY EGGS YOUR CHOICE Reg. 1.69 1.19 Pecan decorated or chocolate eggs</p>
<p>ECKERD ASPIRIN TABLETS BOTTLE OF 100 44¢ Sole Price Economical tablets for the discomfort of headaches & fever.</p>	<p>QUAKER METAL TRAY TABLES Reg. 4.99 ea. 2/7.00 Choice of colors. Folds to store.</p>	<p>RAID ANT & ROACH KILLER 16-OUNCE Regular 2.99 1.99 Penetrating vapor action spray</p>	<p>BORTZ CHOCOLATE MEDALLIONS Reg. 2/79 3/88¢ FOR Foil-wrapped milk chocolate discs</p>	<p>ASSORTED EASTER CANDY EGGS YOUR CHOICE Reg. 1.69 1.19 Pecan decorated or chocolate eggs</p>
<p>SNACK 'N STORE PATIO/DEN TABLE Regular 2.49 1.99 Has place for cup. Modern styling.</p>	<p>PERMABOND ADHESIVE 3 GRAMS Regular 1.59 88¢ Single drop bonds many surfaces.</p>	<p>FILL 'N THRILL EGGS PACK OF 12 Reg. 1.29 pk. 99¢ 2 1/2" plastic eggs to fill with treats. PLASTIC EGGS TREE 1.99</p>	<p>LINETTE PEANUT BUTTER BUNNIES 1.25-OUNCE Reg. 3/1.00 4/1.00 FOR Chocolate-coated peanut butter</p>	<p>ASSORTED EASTER CANDY EGGS YOUR CHOICE Reg. 1.69 1.19 Pecan decorated or chocolate eggs</p>

Third EMS Program Set

The third annual Emergency Medical Services Program will be held March 27-28 at the Holiday Inn on Memorial Drive in Greenville. The program is sponsored by the department of emergency medicine of the ECU School of Medicine and the Eastern Carolina Emergency Medical Services Systems, Inc.

Included in the program will be lectures on aspects of pre-hospital emergency patient care as well as legal aspects of pre-hospital care and coping with stress, death and dying. Leading various sessions will be Dr. Michael Bowman, Dr. John Leonard, Dr. Samuel Spicer, Dr. Irvin Blöse, Wilburn Small, Bob Georg and Patrice Solberg.

The participants in the program will be able to earn continuing education credits from the North Carolina Office of Emergency Medical Services and the North Carolina Board of Nursing.

Pre-registration is required by March 22. A registration fee of \$15 is required; checks can be made out to the Department of Emergency Medicine/ECU/SOM. For more information, contact Karen B. Ham at 757-4757.

MORE LIGHT - LESS ENERGY with GENERAL ELECTRIC

<p>GENERAL ELECTRIC CIRCLITE 100 WITH SPECIAL REBATE OFFER Uses just 44 watts ECKERD'S SALE PRICE LESS MFR'S MAIL-IN REBATE: 11.99 - 2.00 = 9.99 FINAL COST AFTER REBATE</p>	<p>GENERAL ELECTRIC LONGLIFE 3-WAY BULB 15/135/150 Reg. 2.29 99¢ Use the wattage you need & save.</p>	<p>12-INCH TABLE TOP GRILL Model 5 Regular 3.99 2.49 3 cooking heights. Take it along!</p>	<p>KODAK COLORBURST 250 INSTANT CAMERA WITH SPECIAL REBATE OFFER No. A-250 Reg. 56.99 Built-in flash ECKERD'S SALE PRICE LESS MFR'S MAIL-IN REBATE: 42.79 - 10.00 = 32.79 FINAL COST AFTER REBATE</p>	<p>KEYSTONE 35mm CAMERA EVERFLASH No. 3570 Reg. 49.99 37.49 Built-in flash. Easy film loading</p>	<p>SHARP LCD CALCULATOR No. EL-208/220 Regular 9.99 7.99 Small enough for pocket or purse</p>
<p>GENERAL ELECTRIC CIRCLITE 60 WITH SPECIAL REBATE OFFER Uses just 22 watts ECKERD'S SALE PRICE LESS MFR'S MAIL-IN REBATE: 8.99 - 1.00 = 7.99 FINAL COST AFTER REBATE</p>	<p>GENERAL ELECTRIC OUTDOOR FLOODLIGHT 75 WATTS Reg. 6.89 3.99 Light up the yard! Weatherproof.</p>	<p>IGLOO LITTLE KOOL REST Regular 21.99 16.99 Have cold drinks beside you in car!</p>	<p>DAZEY FOOTSAVER WITH SPECIAL REBATE OFFER No. FS-3 Reg. 29.99 Use wet or dry ECKERD'S SALE PRICE LESS MFR'S MAIL-IN REBATE: 26.99 - 3.00 = 23.99 FINAL COST AFTER REBATE</p>	<p>VIP PRO DRY CURLING IRON No. VP-1T Reg. 8.99 5.99 Swivel cord, dual heats. With stand.</p>	<p>CERTRON CASSETTE TAPES 60-MINUTE Reg. 1.99 pk. 3/99¢ General-purpose blank tapes</p>

COFFEE SHOP SPECIAL! — TODAY'S SOUP & SANDWICH

MONDAY-Soup & Grilled Cheese.....1.49	TUESDAY-Soup & Chicken Salad.....1.75
WEDNESDAY-Soup, Grilled Ham & Cheese.....1.90	THURSDAY-Soup & Grilled Cheese.....1.49
FRIDAY-Soup & Chicken Salad.....1.75	SATURDAY-Soup & Grilled Ham & Cheese.....1.90

"TRY OUR CHILI & BEANS—99¢"
Specials Good Thru Wed., March 24th
Available Only At Stores With Coffee Shops

Sale Prices good thru Sat. March 13th WE RESERVE THE RIGHT TO LIMIT QUANTITIES.

Pitt Plaza Shopping Center Rivergate Shopping Center

MasterCard
VISA

Bloodmobile At School

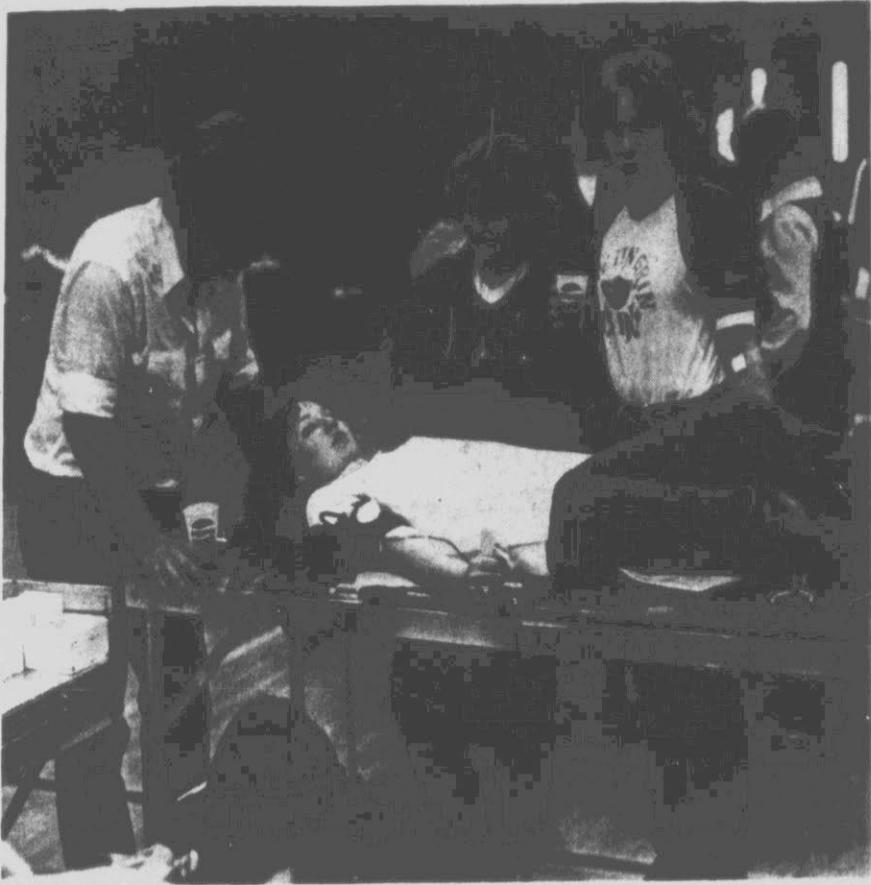

SCHOOL BLOOD DRIVE ... A large contingent of D. H. Conley High School students, including the four above, participated in Tuesday's

collection effort that resulted in the donation of 191 units of blood. (Photo by Barry Gaskins)

D. H. Conley High School hosted a successful Bloodmobile visit Tuesday as students as well as faculty and staff members turned out to donate, according to Ruth Taylor of the Pitt County Red Cross.

Mrs. Taylor said the school drive resulted in the collection of 191 pints of blood but an unusually high number of deferrals, 47, were recorded for various health reasons.

The next school visit will be March 18 at Farmville Central High School.

Money Orders Being Altered

Nine altered American Express money orders, passed at local businesses and savings and loans, have been picked up by Greenville police in the past two days, Chief Glenn Cannon reported this morning.

Cannon said the money orders, purchased at Fast Fare convenience stores in Kinston and Goldsboro by a person giving the names of Willie Sutton, Ronnie Sutton and Willie Smith, with addresses in LaGrange, Kinston and Goldsboro, were purchased in the amounts of \$20 and \$25.

They were altered to \$120 and \$125 by the addition of an "1" or "1" in red ink in front of the check-writer imprinted 20 or 25.

All of the altered money orders received so far, Cannon said, were made payable to "Jeffrey Lofton."

The chief says anyone receiving one of the altered money orders or having information about them should contact the Police Department's Detective Division, which is investigating the cases.

SELL YOUR OLD car in classified and you'll have extra money for a new one. Call 752-6166.

City Council's Agenda Is Set

Three public hearings on rezoning requests are among a variety of agenda items

Little Leeway For Candidate

Raleigh attorney Bert M. Montague, who is seeking Democratic nomination for the North Carolina Court of Appeals, notes that judicial candidates have limitations on their campaigns.

"The people running for the Legislature can promise to deliver things, but a judge can only promise to be a good judge," the 58-year-old lawyer said during a visit to Greenville for a speaking engagement Tuesday night.

Montague, former head of the North Carolina Administrative Office of the Courts, is seeking the seat to be vacated by the retirement of Chief Judge Naomi Morris.

Two other appellate judges also have announced plans to retire this year. Court of Appeals judges serve eight-year terms.

DENOUNCE EXERCISE PANMUNJOM, Korea (AP) — North Korea has denounced the U.S.- South Korean military exercise under way in South Korea as a step toward "all-out war".

scheduled for consideration by the City Council at Thursday's 8 p.m. meeting at city hall.

The hearings are scheduled on requests by: Thomas Taft for rezoning, from RA-20 to highway commercial, of 15.61 acres at the northwest corner of Stan-tonsbury Road and Allen Road; J. T. Manning to rezone, from RA-20 to R-9, 4.51 acres adjacent to the Tucker Farm development and Shenandoah Subdivision; and by James H. Hudson to rezone, from shopping center to office and institutional, 0.6 of an acre at the corner of Luci Drive and Eastbrook Drive.

Other business on the agenda includes: appointments to boards and commissions; consideration of a

resolution calling for a public hearing on a request by the attorney representing Sunshine Leisure Ventures Inc. for an amendment to the City Code to allow the sale of flowers and related gardening items on Sunday; three Traffic Commission recommendations;

Scheduling of public hearings for April on two Zoning Ordinance amendments and on a request for rezoning 6.508 acres on the western side of N.C. 11-903 and U.S. 13 from highway

commercial to R-6; city tax items; consideration of three privilege license applications;

Consideration of a resolution authorizing the execution of an agreement with the Department of Transportation covering the installation of metal poles in lieu of wooden poles at the intersection of Evans and 14th streets; request by Greenville Utilities for the adoption of a sewer capital reserve fund;

Consideration of bids for police spring-summer uniforms; adoption of a resolution declaring certain equipment surplus to the city's needs and authorizing sale of the equipment; an amendment to the city budget; acceptance of streets for permanent maintenance; consideration of an ordinance amending the City Code relative to street cut permits; and consideration of a revised transit route schedule.

Kite Contest

The Greenville Recreation and Parks Department will sponsor a kite-flying contest with registration to begin at 9:30 a.m. Saturday at Jaycee Park, 2000 Cedar Lane, next to Eastern Elementary School.

All kites must be registered and ready to be flown by 10 a.m. Contestants compete according to ages — all 5-year olds together, all 6-year olds together, etc., up through 12-year olds.

Prizes will be given to the highest and best flown kites and to the best built and most attractive homemade kite. All kites must be flown to be eligible for a prize. No fishing poles will be allowed.

Brightest Star Now Visible

Anyone who wants to see Canopus, the brightest star after Sirius, this season must hurry, amateur astronomer Carroll Webber said today.

Canopus will be two degrees above the south horizon at about 7:18 tonight and culminates four minutes earlier each day. To see the star one must be in a place that affords an unobstructed southward view to the horizon.

Nicaragua.....

(Continued from Page 1)

Nicaraguan military buildup. Most skepticism has focused on the administration's claims that the Salvadoran insurgency is controlled by Nicaragua and Cuba. The skeptics include some members of Congress.

The Reagan administration is supporting El Salvador's civilian-military junta which is fighting against leftist guerrillas in the war-torn nation.

At Tuesday's briefing, Inman speculated that one reason the Nicaraguans have forcibly moved the Miskito Indians from the Nicaraguan side of the Rio Coco River might be to clear the area for possible use by Cubans. The river separates Nicaragua from Honduras.

Although he acknowledged he has no information to support this theory, Inman said: "If they have got any plans for movement of Cuban troops, Cuban support, supply or even simply additional support forces for involvement outside Nicaragua over into that area, that clearly is the staging area that they would want to use."

John Hughes, deputy director of the Defense Intelligence Agency, gave a detailed explanation of the photographs, which were declassified by the CIA.

The photos, said to be taken as recently as last month by U.S. aircraft, depicted Nicaraguan military barracks and airfields with runways long enough to accommodate sophisticated Soviet MiG-17 and MiG-21 jets that Inman said will be supplied to Nicaragua.

"They are clearly building in the barracks, and particularly the airfields, the capability to have a larger military force than all of their neighbors in Central America combined. They don't need that for defensive purposes," Inman said.

Nicaraguan officials have denied their army is any larger than the 14,000-member army maintained by Anastasio Somoza, who was ousted by the Sandinistas two years ago. Inman and Hughes ridiculed those denials, made as recently as last week by Wheelock, who has been visiting the United States.

Claiming Nicaragua is developing a regular army of between 25,000 and 30,000, backed by a militia of between 100,000 and 150,000, Inman said Wheelock "lied directly." Hughes said the Nicaraguan buildup "has already upset the military balance in Central America."

Among the photographs displayed to reporters was one which Hughes said showed a special forces training camp. Inman said, "We saw that they were training at that facility personnel in conducting attacks on airfields. They are clearly not looking to do that to defend inside Nicaragua."

Inman also said he was "angry" because many people, including some government officials, have been skeptical about information presented so far on the situation in Central America.

He dismissed virtually without comment Nicaraguan claims that the defenses are being prepared to combat possible intervention against the leftist Sandinista regime by the United States or U.S.-backed groups.

Inman said he knew of "no large destabilization action" underway against the government in Managua.

The Biggest Chicken In New York City Is Moving To Your Area.

This is your opportunity to grow with Perdue, the best-selling broiler in the Northeast. 1400 farmers from Dover, Delaware to Ahoskie, North Carolina now grow with Perdue Farms, Inc. For some, Perdue provides a good steady second income. Others depend on Perdue for their livelihood. But all agree that raising Perdue chickens is a good investment. And now, because of the increasing demand for Perdue products in the busy markets of Baltimore, Philadelphia, New York, Boston, and points in between, we need more broiler producers. And this is your chance to join 1400 other smart agribusinessmen and women in the profitable Perdue program. As a Perdue producer, you can earn over \$20,000 annually. Our newest

broiler houses are producing larger, healthier flocks than ever before. And since feeding, watering and ventilation are all semi-automated, you can grow profitable flocks by spending only a few hours each day. And by doing your job conscientiously and utilizing the services of your Perdue route supervisor, you can earn a gross annual income of over \$20,000. And since it only requires a few hours, you can use the rest of the day to tend to your other farming operations. Or you might want to make Perdue your primary operation, by owning two or more broiler houses. You can do this because each house has the same high potential income. People know a good chicken when they eat one. That's why Perdue Farms has

been growing for 62 years. In fact, the amount of Perdue chickens sold in the last four years has more than doubled. It is this increasing demand for our high quality products that make growing with Perdue a very smart investment.

Let's Talk Chicken.

Tell me how I can grow with Perdue.

Name _____

Address _____

City _____

State _____ Zip _____

Phone _____

PERDUE

Send to Perdue, P.O. Box 753, Ahoskie, NC 27910. Or call TOLL FREE 1-800-682-8729.



PK 'n Pay Shoes
Sale. Our new suede and nylon Cuga®. \$12

Women's, men's and big boys' Cuga® in assorted colors. Reg. \$16.97 and \$17.97

Greenville Blvd. on 264 Bypass
 Greenville, N.C.

Sale price good thru Sunday. MasterCard or Visa. Open evenings

Hope Land Of Sheba To Bloom

By EARLEEN F. TATRO
Associated Press Writer
MARIB, North Yemen (AP) — The government of this rugged Arabian Peninsula nation hopes to make its desert bloom as it once did after the construction of a great earth and stone dam more than 2,500 years ago in what was then the Land of Sheba.

While there has been no extensive excavation in this primitive area, historians generally agree that the great Marib dam was built around the 6th century B.C., about three centuries after the reign of the biblical Queen of Sheba. Yemeni legends, however, associate them with Balkis, the Queen of Sheba who journeyed to Jerusalem to test the wisdom of King Solomon.

Scholars say there are indications an earlier dam existed on the site during the reign of Queen Balkis, possibly accounting for the agricultural output of the Land of Sheba during her time.

Marib was the capital of the Kingdom of Saba (Sheba). Judging from the Bible as well as from Assyrian inscriptions found in present-day Iraq, Queen Balkis' Sheba was a lush and wealthy land.

"She came to Jerusalem with a very great train, with camels that bore spices, and very much gold, and precious stones... There came no more such abundance of spices as these which the Queen of Sheba gave to King Solomon," the Old Testament says in the Book of First Kings.

Today Marib is a dusty village with barely a score of intact houses, 78 miles east of the capital of Sana. The others still show the bomb damage of the 1962-70 Yemeni civil war when Egyptian warplanes attacked Marib in an effort to aid the republicans who eventually succeeded in ousting the Saudi-backed royalist government of Imam Mohammed al-Bakr.

In a few small fields around Marib farmers still winnow crops in the manner of biblical times, using long-handled pitchforks to toss wheat into the air and let the hot breezes separate the chaff from the grain.

A few tall stone columns rising out of the sand dunes are all that remain of the palace and temples of Queen Balkis.

The destruction of the great dam is recorded in the Koran, holy book of the Islamic religion, which blames the fall of the once-great Land of Sheba on its people's failure to remain faithful to the one true God.

"They turned aside, so we sent upon them a violent torrent, and in place of their two gardens we gave them two gardens yielding bitter fruit and tamarisk and a few lote-trees. With this we requited them because they were ungrateful," the Koran says in its chapter on Saba (Sheba) which is devoted to warnings against decadence and apostasy. Tamarisk and lote-trees are shrub-like growths.

The Arab scholar, however, offered this explanation of the Land of Sheba's decline: "Silt built up behind the dam, and silt will eventually break a dam if it isn't cleaned out, and it can't be cleaned out without a strong central government. So we saw here a weak central government which coincided with the silt which coincided with a drought. That was the end of Sheba."

Today flash floods run off unchecked down shallow, rocky wadis (ravines) instead of being stored for irrigation.

The chief occupation of the few thousand inhabitants of Marib and nearby villages is to smuggle Japanese-made trucks, television sets and other 20th century gadgets into North Yemen from neighboring Saudi Arabia across an undefined border.

"This is still real tribal country — very primitive — and the livelihood is smuggling," said an Arab scholar who did not want to be identified.

President Ali Abdullah Saleh's financially strapped government would like to change that, however, by turning this desert green with crops.

Saleh's oil-less nation, dependent upon handouts from wealthy fellow Arabs and other foreign donors to maintain this year's \$1.9 billion budget, recently got an assist for the Marib dam from the Persian Gulf sheikhdom of Abu Dhabi on the opposite side of the peninsula.

The Abu Dhabi Fund has granted North Yemen an undisclosed amount of money to start the \$2 billion project to rebuild the dam about two miles upstream from the site of the ancient dam on Wadi Danna. At least seven contractors have submitted bids for the project, according to the Middle East Economic Digest, a London-based weekly financial magazine. The names of the firms were not given.

The proposed new dam would store enough water from desert rainstorms to irrigate about 25 square miles, an area about half the size of the city of Boston, Mass.

In ancient times, Sheba's dam irrigated a far greater area, according to the Arab scholar who recently led visitors on a tour of the structure's remaining walls.

The desert west of the dam



We're big in size.
We're big on service.

Manpower Temporary Services, with 900 offices, is the world's largest temporary help company.

We grew big because we're big on service. On providing businesses like yours with qualified temporary workers. Whether it's in Greenville, San Francisco or Paris.

A big part of our service is our Predictable Performance System:

- Advanced interviewing, testing and selection techniques. So we send out the right temporary to step in.
- Customer evaluation of our temporary's on-the-job performance. Feedback that assures greater job satisfaction for everyone.
- Special recognition of those temporaries who are office superstars.
- A permanent staff that takes care of your temporary help needs quickly and professionally.

Call us today. We'll help in a very big way.

757-3300

MANPOWER TEMPORARY SERVICES 118 Reade Street
World's Largest Temporary Help Service

Maxwell
FURNITURE

16 SIZZLERS!

SAVE 20% TO 60%

16 Sizzlers that are all red hot values. Just the group or item you've been looking for but until now were unable to afford - Now you can! Our most popular, brand name furniture at the lowest prices of the year.

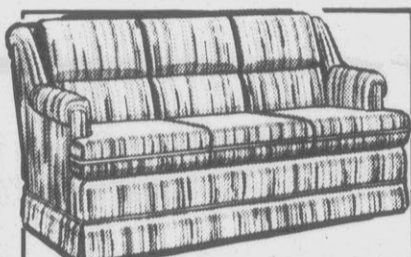

TRANSITIONAL STYLED SOFA
\$399⁹⁵ SAVE \$100
• Covered in durable Herculon® fabric
• Popular, pub styled back
• Reversible "T" seat cushion
• Matching loveseat, chair and ottoman available

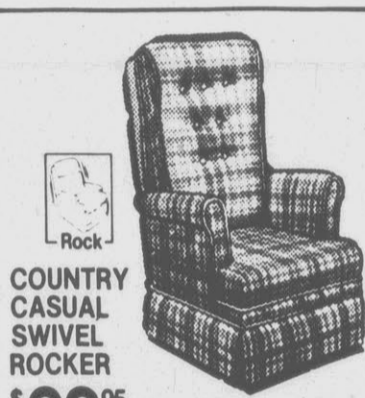

COUNTRY CASUAL SWIVEL ROCKER
\$99⁹⁵ SAVE \$60
• Covered in rosewood textured Herculon® fabric
• Foam padded arms

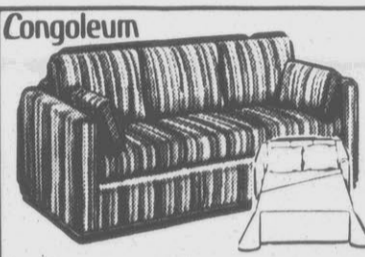

SPECIAL VALUE QUEEN-SIZE SLEEPER
\$399⁹⁵ SAVE \$100
• Covered in durable Herculon® stripe fabric
• Reclining TV headrest position
• Foam mattress for sleeping comfort



Congoleum FULL-SIZE SLEEPER
\$349⁹⁵ SAVE \$80
• Covered in Olefin spice random stripe fabric
• Easy open and close with TV headrest
• Comfortable foam mattress

Performing In Production

SPRINGFIELD, Ohio — Greenville, N.C., resident Timothy Tingen, a junior at Wittenburg University, is performing in the university's production of George Bernard Shaw's "Man and Superman." Tingen is recreating the role of John Tanner, the young radical guardian, in Shaw's most popular play.

Tingen, son of Mrs. R.S. Tingen of Route 7, Greenville, is a theater major. He is a 1979 graduate of Ridgefield High School.

REHEARSAL

The Gospel Chorus of Mount Calvary Free Will Baptist Church will have rehearsal at 7:30 tonight. The director asks all members to be present.

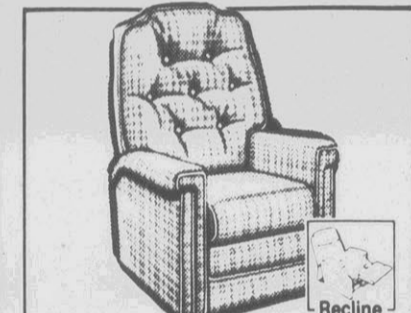

BERKLINE WALLAWAY® RECLINER
\$199⁹⁵ SAVE \$90
• Covered in care-free Olefin® fabric
• Button-accented crown back



COUNTRY WRITING DESK
\$179⁹⁵ SAVE \$50
• All wood desk features solid oak and veneers
• 36" W x 18" D x 41" H
• Functional drawer



EARLY AMERICAN TABLES (Cocktail & 2 Hex. Ends) COMPLETE SET OF 3 TABLES
\$129⁹⁵ SAVE \$49.90
• Dark knotty pine finish on all wood products

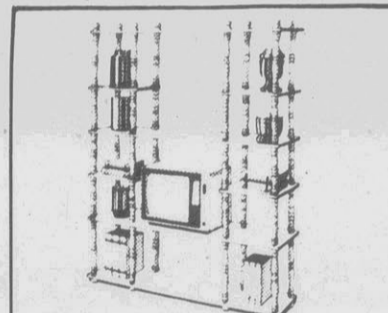

ETAGERE/ROOM DIVIDER
\$199⁹⁵ SAVE \$80
• 6'H x 6'W x 15"D
• All wood, solid pine posts
• Easy to assemble



5 PIECE CONTEMPORARY DINETTE
\$449⁹⁵ SAVE \$229.80
• 38" x 50" table extends to 60". High pressure laminate table top
• 4 sturdy chairs with upholstered seats



RUSTIC, 4 PIECE COLONIAL IMPACT STYLING
SAVE \$159.85 **\$499⁹⁵**
• Triple dresser • Gallery mirror
• 5 drawer chest
• Full/Queen-size headboard
Night stand priced separately at \$89.95
Bed frame and bedding priced separately

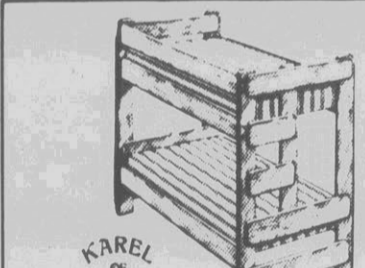

STURDY BUNK BED
\$99⁹⁵ SAVE \$110
• Constructed of sturdy 2" x 6" solid pine in honey pine finish
• Bedding priced separately

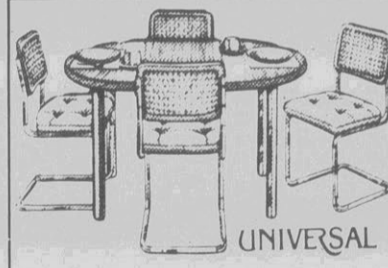

5 PIECE CONTEMPORARY DINETTE
\$229⁹⁵ SAVE \$249.80
• 42" x 42" round, natural elm laminate top table extends to 60" oval
• 4 Vinyl chairs with chrome frames



SWEATER/LINGERIE CHEST
\$48 SAVE \$31.95
• 17" W x 15" D x 46 1/2" H
• Honey pine tone finish
• 5 drawers

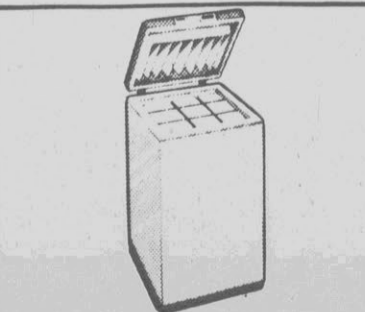

5.3 CU. FT. CHEST FREEZER
\$299⁹⁵ SAVE \$50
• Walnut colored woodgrain vinyl lid
• Almond enamel cabinet
• Holds 185 lbs.



HI-FI STEREO COMPONENT
\$199⁹⁵ SAVE \$100
• AM/FM-FM stereo receiver
• Cassette player/recorder
• Automatic record changer
• Wide range speakers



FAMOUS HOOVER® UPRIGHT VACUUM CLEANER
\$89⁹⁵ SAVE \$20
• Steel agitator - beats, sweeps, cleans from low, normal, high to shag
• Zip close vinyl bag

Maxwell
FURNITURE

604 GREENVILLE BLVD.
Mon. thru Thur. & Sat. 10 A.M. to 6 P.M.
Fridays Only 10 A.M. to 8 P.M.

4 WAYS TO SAY "CHARGE IT!"
CREDIT
\$1,000 INSTANT CREDIT
You may qualify for \$1,000 INSTANT CREDIT if you have a valid AMERICAN EXPRESS CARD, MASTER CARD or VISA

Overton's
Supermarket, Inc.

211 Jarvis Street
2 Blocks from E.C.U.
"Home of Greenville's Best Meats"
Quantity Rights Reserved.

Open Tonight
'til 8:00 P.M.

The Below Coupons
Good Wednesday Night, March
10, 7:00 P.M. - 8:00 P.M. only

CLIP THIS COUPON

FRESH CRISP

\$ Lettuce
one head **25¢**

With this coupon and 10.00 Food order excluding specials. Without coupon 79¢. Limit one per customer. Good only from 7-8 p.m. Wednesday, March 10, 1982.

CLIP THIS COUPON

\$ Pepsi Cola
16 oz. ctn. of 8 **79¢**

Plus deposit with this coupon and 10.00 food order excluding specials. Without coupon 1.99 plus deposit. Limit one per customer. Good only from 7-8 p.m. Wednesday March 10, 1982.

Stock And Market Reports

Following are selected 11 a.m. stock market quotations:

Burroughs	35 1/2
United Telecommunications	18 1/2
Heublen	35 1/2
Jeff-Pilot	36 1/2
Tri-South	3 1/2
Wickes	6 1/2
Wachovia	7 1/2
Eckerd's	19 1/2
Central Soya	10 1/4
McDonald's	62
Ashland Oil	30 1/2
Fidelity	20 1/2
Hilton Hotel	25 1/2
Virginia Electric & Power	12 1/2
Eaton	27 1/2
Deere	32 1/2
P&G	80 1/2
Piedmont Aviation	26
Conner Homes	13
Pizza Inn	5 1/2
McGraw-Edison	27
NCNB	13 1/2
TRW, Inc.	46 1/2
Low's Company	14
Carolina P&L	22 1/2

Revlon	29 1/4	29	29 1/4
Reynolds	46 1/2	45 1/2	46 1/2
Rockwell Int	26 1/2	26 1/2	26 1/2
Roy Crown	15 1/2	15 1/2	15 1/2
St Regis Pap	26 1/2	25 1/2	26 1/2
Scott Paper	15 1/2	15 1/2	15 1/2
Sears Roeb	18 1/2	18 1/2	18 1/2
Shakee	14 1/2	14 1/2	14 1/2
Skyline Cp	12 1/2	12 1/2	12 1/2
Sony Corp	13 1/2	13 1/2	13 1/2
Southern Co	12 1/2	12 1/2	12 1/2
Sperry Cp	28 1/2	27 1/2	28 1/2
Sidell Cal	30 1/2	30	30 1/2
Sidell Ind	36 1/2	35 1/2	36
Sidell Ind	32 1/2	32 1/2	32 1/2
TRW Inc	46 1/2	46 1/2	46 1/2
Texasco Inc	30 1/2	29 1/2	30 1/2
Tex Eastn	41 1/2	40 1/2	41 1/2
Un Camp	46 1/2	46 1/2	46 1/2
Un Carbide	43 1/2	43	43 1/2
UnOilCal	28 1/2	28	28 1/2
Unroyal	7 1/2	7 1/2	7 1/2
US Steel	23 1/2	23 1/2	23 1/2
Wachov Cp	22 1/2	22 1/2	22 1/2
Wal Mart	41 1/2	41 1/2	41 1/2
West Pipe S	20 1/2	20 1/2	20 1/2
Westing El	22 1/2	22 1/2	22 1/2
Weyerhar	25 1/2	25	25 1/2
Winn Dix	31 1/2	31 1/2	31 1/2
Woodworth	17 1/2	17 1/2	17 1/2
Wrigley	31	31	31
Xerox Cp	35 1/2	35 1/2	35 1/2

Obituaries

Chapin
LILLINGTON — Mr. H.T. Chapin Sr., 87, died at his home here Tuesday morning. The funeral service will be conducted at 11 a.m. Thursday.

Rose Students Attend Session

WASHINGTON, D.C. — James C. Whitehurst and Sue Ellen Allen of Greenville participated recently in "A Presidential Classroom for Young Americans," an educational program for high school juniors and seniors. Both students attend J.H. Rose High School. Participants met with decision-makers from three branches of the government as well as the diplomatic community, the news media and the business and labor sectors.

Greenville 2.61, 6.05; Kinston 2.69, 6.00; Lumberton (2.60-2.64), 5.96; Pantego 2.57, 6.05; Raleigh — 6.19 12; Selma 2.70, (6.09-6.19); Whiteville 2.64, 5.96; Williamston 2.61, 6.05; Wilson (2.70-2.73), 6.00; Albemarle 2.60, 5.96; Barber 2.79, 5.96; Mocksville 2.66; Monroe (2.66-2.90); Mt. Ulla — 5.80; Roaring River 2.66; Statesville 2.85, 5.50.

day in the Somerville Presbyterian Church and burial will be in the church cemetery.

Mr. Chaplin was a retired farmer and a veteran of World War I. He was a member of Somerville Presbyterian Church.

Surviving are his wife, Mrs. Louola Harmon Chapin; two sons, H.T. Chapin Jr. of Greenville and Dr. John H. Chapin of West Jefferson; three daughters, Mrs. James Bost of Pearland, Texas, Mrs. Dawes Braybeal of Lillington and Mrs. James Withers of Siler City; 16 grandchildren and six great grandchildren. Arrangements are being handled by O'Quinn Funeral Home, Lillington.

Davis
Funeral services for Willie Earl Davis Jr., 10, will be conducted Friday at 3:30 p.m. in the auditorium of Sadie Sautler School by the Rev. F.C. Mitchell. Burial will be in Brown Hill Cemetery. Willie was born in Boston, but had lived in Greenville much of his life. He attended Sadie Sautler Elementary School. Surviving him are his

mother, Mrs. Martha Davis of Greenville; his father, Willie Davis Sr. of Boston; two sisters, Latasha Newborn of Greenville and Cynthia Powell of Bethel; five brothers, James Davis, Anthony Newton and Kenneth Newton, all of Greenville, Shawn Davis of Boston and Allan Powell of Bethel; his maternal grandmother, Mrs. Jean P. Smith of Greenville; his paternal grandfather, William King Davis of Eutaw, Ala., and his paternal grandmother, Mrs. Marani Davis of Eutaw.

Family visitation will be held Thursday from 7 to 8 p.m. in the Phillips Brothers Mortuary Chapel.

Hardy
Mr. Jody Hardy died Tuesday in Pitt County Memorial Hospital. He was the husband of Mrs. Elizabeth Hardy of Greenville. Funeral arrangements are incomplete at Phillips Brothers Mortuary, Greenville.

McKeel
WALSTONBURG — Mr. Hady McKeel, 51, of Route 2, Walstonburg, died Wednesday morning in Wilson Memorial Hospital. Funeral services will be conducted Friday at 2 p.m. from the Church Street Chapel of the Farmville Funeral Home by the Rev. Joseph Lehmann and the Rev. Rob Heffner. Burial will follow in the Walstonburg Cemetery.

Mr. McKeel was a member of the Howell Swamp Free Will Baptist Church and former manager of Farmer's Oil Co. He is survived by his wife, Mrs. Esther Lou McKeel of the home; one sister, Mrs. Stella Harris of Wilson; and one brother, Ernest McKeel of Wilson.

38, died today in the Cape Fear Hospital. He was born in Wilmington and is the son of Ruth Blanton Scott of Greenville. Mr. Scott graduated from Rose High School and attended UNC at Wilmington and Emmanuel College of Georgia and graduated from Catterette Technical Institute in electronics.

He was employed at J.C. Penny as advertising manager, and prior to that he was in broadcasting for several years.

Survivors are his wife Joy Vendrix Scott; a son, Marcus Royal Scott and a daughter, Jennifer Carol Scott, all of the home. Funeral services will be held Friday at 11 a.m. in the chapel of the Ward-Smith Funeral Home with the Rev. Fred Pleasant officiating. Burial will follow at the Oakdale Cemetery in Wilmington. The family will receive friends at the Ward-Smith Funeral Home on Thursday from 7-8 p.m.

A Financial Seminar: INVESTING IN REAL ESTATE LIMITED PARTNERSHIPS FOR GROWTH, AS A TAX SHELTER, AND AS AN INFLATION HEDGE.

presented by **Bill Besdole** Account Executive **Wheat, First Securities**

Michael J. Whittaker Vice President **Angeles Realty Corp.**

The seminar will cover the positive and negative aspects of real estate investing, how partnerships work and how real estate can become a part of your financial planning.

Tuesday, March 16, 7:00 P.M.
Ramada Inn, Greenville Blvd., Greenville, N.C.
Seating is limited. Phone 758-6850 to reserve a seat. If you cannot attend but would still like information, fill-in and mail the coupon below.

Wheat First Securities
200 W. 3rd St., Greenville, N.C. 27834
Members New York and American Stock Exchanges—Member SIPC

I cannot attend your seminar on investing in real estate, but would like additional information.

Name Telephone

Address

City..... State..... Zip.....

NEW YORK (AP) — The stock market advanced slightly today, adding to Tuesday's gains. The Dow Jones average of 30 industrial stocks rose .76 to 804.60 in the first half hour. Gainers held a 4-3 lead over losers in the early rally of New York Stock Exchange-listed issues. Analysts said the rally was due in large part to technical forces within the market, rather than any particular news development. A selloff on Monday pushed the Dow Jones industrial average below 800 for the first time in almost two years.

Some buying late in Tuesday's session was attributed to rumors that an influential Wall Street economist and a stock-market forecaster were about to issue bullish predictions.

The rumors apparently were unfounded, however. RCA led the active list in early trading, up 1/2 at 20%. Bendix Corp. said Monday it had bought more than 5 percent of RCA's stock.

Other gainers among the volume leaders included American Telephone & Telegraph, up 1/4 at 56%, and Exxon, up 1/4 at 28%.

On Tuesday the Dow Jones industrial average rose 8.37 to 803.84. Gainers led losers about 6 to 5 on the NYSE.

Big Board volume totaled 76.06 million shares, the fourth largest total on record, against 67.33 million in the previous session.

The NYSE's composite index rose 0.68 to 62.71. At the American Stock Exchange, the market value index was up 0.74 at 245.40.

NEW YORK (AP) — Midday stocks

High	Low	Last
AbtLbs s	27 1/2	27 1/2
Akzo	9 1/2	9 1/2
Allis Chalm	12 1/2	12 1/2
Alcoa	23 1/2	23 1/2
Am Airlin	11 1/2	11 1/2
Am Baker	11 1/2	11 1/2
AmBrand s	40 1/2	40 1/2
Amer Can	26 1/2	26 1/2
Am Cyan	26 1/2	26 1/2
AmFamily	7 1/2	7 1/2
Am Motors	2 1/2	2 1/2
AmSland	25 1/2	25 1/2
Amer T&T	57 1/2	57 1/2
Beat Food	18 1/2	18 1/2
Beth Steel	19 1/2	19 1/2
Boeing	18 1/2	18 1/2
Boise Cascd	27 1/2	27 1/2
Borden	31 1/2	31 1/2
Burling Ind	19 1/2	19 1/2
CSX Corp	44 1/2	44 1/2
CaroPwL	22 1/2	22 1/2
Celanese	52 1/2	52 1/2
Cent Soya	10 1/2	10 1/2
Champ Int	16 1/2	16 1/2
Chrysler	4 1/2	4 1/2
Coc&Cola	31 1/2	31 1/2
Colg Palm	18 1/2	17 1/2
Comw Edis	21 1/2	21 1/2
Contl Group	30 1/2	30 1/2
DeltaAiri s	31 1/2	30 1/2
DowChem	21 1/2	20 1/2
dupont	32 1/2	32 1/2



TUESDAY ACCIDENT — Rescuers give emergency aid to Connie Lynn Hudson following a collision on N.C. 43 south of Greenville Tuesday afternoon. According to Patrol Sgt. S. M. Compton, a car driven by Bernice Mills of Route 3, Greenville, collided head-on with a car driven by Ms. Hudson, also of Route 3, Greenville. Compton said Mills' vehicle was preparing for a left turn on to Oakmont Drive and turned into the path of the Hudson car. Damage was placed at \$1,200 to the Hudson car and \$1,700 to the Mills auto. Sgt. Compton said Ms. Mills was charged with an unsafe movement violation. Both drivers received injuries and were transported to Pitt County Memorial Hospital for treatment. (Reflector Photo by Tommy Forrest)

NICHOLS
SALE TODAY THRU SATURDAY

Highway 264 By Pass
And Hooker Road
Greenville, N.C.

SPECIAL VALUES
In Our Beauty Aids Department

SOFT SHEEN CARE FREE CURL
Curl Activator 299 EA.
Instant Moisturizer 497

PRO-LINE CURLY KIT
A new do-it-yourself cold wave treatment. 497

JOHNSON'S GENTLE TREATMENT CREME RELAXER
•Contains no sodium hydroxide (lye)
•Conditions as it relaxes
•Leaves hair looking fuller and healthier. 497

ALOE VERA JUICE
100% Pure—Best Prices
Gallon—\$6.70
Quart—\$2.00
Tasty, thousands taking for arthritis, rheumatism, high blood, ulcers, overweight, indigestion, low energy, diabetes, heart disease, sinus.
CALL—752-8926
756-2766 After 5 P.M.

ON YOUR MARK, GET SET, MUNCH.

With new K.C. Munchkin from Odyssey², you don't destroy your enemies, you simply eat them.

How many Munchkins can your Munchkin munch before your Munchkin's all munched out? Play K.C. Munchkin and see!

A Munchkin, three Munchers and 12 Munchies float in a maze with a rotating center. The more Munchies your Munchkin munches, the more points you get. And the more skill you need to keep your Munchkin from getting munched up by one of the Munchers!

Play a different maze every time by letting the computer generate them. Or use the Odyssey² keyboard and program your own.

Explore the more than 40 arcade, sports, education and new Master Strategy[™] games from Odyssey² combining video game fun and computer keyboard challenge. All for the price of an ordinary video game.

Simulated TV picture
© 1981 N.A.P. CONSUMER ELECTRONICS CORP.
A NORTH AMERICAN PHILIPS COMPANY

The excitement of a game.
The mind of a computer.

Phone 756-8444
Open Daily til 6 P.M.
Fridays til 9 P.M.

MAGNAVOX
HOME ENTERTAINMENT CENTER
2803 South Evans St.

Rampants Hope For Banner Year

By WOODY PEELE
Reflector Sports Editor
Coach Ronald Vincent, preparing for what could be his final season as head baseball coach at Rose High School, is hopeful of making this year a banner one for the Rampants.

It just so happens that Vincent may have the best one-two pitching punch in the state in righthanders Roger Williams and Gordon Douglas — and that gives him reason to feel that his chances of returning to the state playoffs this year are good.

Vincent, who served as interim football coach last fall, could end up with that job should head grid coach Dave Bumgarner decide to call it quits this spring. He has not as yet announced what his decision will be. Should Vincent take over football, it would be unlikely that he would continue as head baseball coach.

"I feel good about the pitching situation," Vincent said as the Rampants prepared for their season opener on Thursday against North Lenoir. "They both threw the ball well last year, and I look for them to do it again this year. In fact, I would expect them to be improved over last year."

That, should it occur, would almost stagger opponents.

Williams posted a 12-0 record last year and is 20-2 in his high school career. Douglas was 8-2 last year, his first year pitching for the varsity. Both had earned run averages under 0.60.

"If we can score a few runs," Vincent said, "I think we'll be in every game they start." And, Vincent acknowledged, that would be just about every game.

"Right now, we're really searching for a third pitcher," he noted. "Kenny Kirkland (junior-righthander) and Bill Owen (junior-righthander) both pitched well on the junior varsity last year, and we'll probably work with them a lot in the early non-conference games. Then, we'll look for them to come along in relief roles once the conference games begin."

With two berths in the state playoffs for the Big East Conference this year, things do look good for the Rampants, who return about half of the regulars from last year's playoff team.

However, that isn't the picture it could paint, since a number of players will be in new positions.

For instance, Crowell Pope, who was a sometime starter at (Please turn to page 20)



Tough Defense
Oklahoma's Darryl Allen (35) has a tough time getting by Oral Roberts' Lester Gill (45) and Gary Johnson

(10) during action Tuesday night's NIT first-round game. (AP Laserphoto)

Clemson Whips Wilder, Pirates

CLEMSON — Clemson University pushed over four runs in the fourth inning and later held off an East Carolina rally to cap a sweep of a two-game series with the Pirates yesterday, 6-3.

The loss was the second in four games for the Pirates, both at the hands of the sixth-ranked Tigers, who boosted their record to 13-1 on the year.

For Bill Wilder, it was a nightmare come true. Last year, Wilder was bombed by the Tigers after posting a season-opening two-hitter against N.C. State. Last week, Wilder again opened the year with a two-hitter, against ECAC-South rival James Madison, and again was stung by the Tigers in his second outing.

But it wasn't all his fault. Errors behind him helped contribute to the loss.

East Carolina grabbed the initial lead in the first inning, scoring a single run. Mike Sorrell led off with a single to right and was sacrificed to second. He took third on the second out of the inning, then scored when Todd Evans' grounder to third was bobbed.

It stayed that way until the fourth, when the Tigers exploded for four. Craig Roberson led off with a walk and stole second. He moved on to third when Mark Davidson singled to left, and Davidson then stole second. Jim McCollum then walked to load the bases.

Brian Smith reached on an error, scoring Roberson with two away. Mitch Wilson then singled into left field, scoring Davidson, and when the ball got past David Wells, both McCollum and Smith came around to score, too.

Then, in the fifth, two more Tiger runs helped chase Wilder.

After one out, Jimmy Kee walked and stole second. Then, after a second out, Davidson also walked. McCollum singled to left, where the ball was again misplayed by Wells, allowing both Kee and Davidson to score for a 6-1 lead.

East Carolina fought back with a run in the eighth. Robert Wells reached on a two-base error and took third on an out. David Wells grounded out, but it allowed Robert to score.

Clemson	ab	r	h	rb	ECU	ab	r	h	rb
Russ, 2b	3	0	0	0	DWells, lf	2	0	0	1
Shumate, 2b	1	0	0	0	Daniels, lf	0	0	0	0
Hester, cf	5	0	0	0	Fgerald, ph	1	0	0	0
Key, dh	1	0	0	0	Hallow, rf	3	1	0	0
Bray, dh	2	0	0	0	Evans, 2b	4	0	0	0
Roberson, 2b	3	1	0	0	Hendley, 2b	3	1	0	0
Davidson, lf	3	1	0	0	Bishop, dh	4	0	0	0
McCollum, lb	2	1	2	0	Robbinette, ss	4	0	0	0
Horne, lb	1	0	0	0	Carraway, c	3	0	0	0
Van Dyke, c	2	0	0	0	RWells, cf	1	0	0	0
Smith, ss	3	1	0	1	Nichols, cf	2	1	0	0
Spears, ph	1	0	0	0					
Wilson, rf	4	0	1	1	Totals	31	3	4	1
Totals	31	6	6	4					
East Carolina					100	000	011-3		
Clemson					000	000	004-6		

Pitching	ip	h	r	er	bb	so
Wilder (L, 1-1)	4	5	3	6	4	7
Butler	2	2	2	0	0	1
Parsons	1	1	0	0	0	1
Duke (W, 1-0)	5	3	1	0	2	1
G. Martin	2	0	0	0	0	1
Wiles	1	1	2	2	4	1
L. Martin	1	1	2	2	4	1

In the ninth, the Pirates again had a threat, but couldn't pull it off, getting only one run out of it. Todd Hendley walked and Chuck Bishop singled. Kelly Robinette grounded to short, and Bishop was put out sliding into second. The relay to first, however, was thrown away, and Hendley scored on the play.

Walks followed to Jay Carraway and Sorrell, loading the bases, but Lynn Martin came on to hurl the final out, leaving the Pirates with the tying runs on base.

No one on either team had more than one hit during the afternoon.

The Pirates travel on to Charleston to face Baptist College in a 1 p.m. doubleheader today. They return home on Friday, hosting the University of Connecticut in a 1 p.m. doubleheader at Harrington Field.

Clemson plays host to UNC-Wilmington today.

PUT EXTRA CASH in your pocket today. Sell your "don't needs" with an inexpensive Classified Ad.

SAAD'S SHOE REPAIR
Quality Shoe Repairing
We sew leather coats.
113 Grande Ave.
758-1228
Opposite Sherwin Williams

Hours
8-6 Mon.-Fri.
Closed Saturday
"Parking In Front"

S. Durham: Hunter And More

By RICK SCOPPE
Reflector Sports Writer.

When the high school basketball season began in late November, Southern Durham head coach Larry Parrish was not certain just how good his Spartans would be.

Nearly four months and 26 basketball games and countless practices later, Parrish remains uncertain.

"I really didn't stop and think about what our record would be," Parrish said. "I didn't know how good we were and I still don't."

Parrish has no more than three games — and perhaps as few as one — to find out. Game #1 comes Friday night (8:30) when the Spartans, who have won 18 straight games, square off against North Pitt (21-7) in the opening round of the Eastern Regional.

The winner will meet the survivor of the Bartlett-Yancey vs. Warren County game Saturday night (8:30) for the regional title and a berth in the state title game.

Southern Durham, the Triangle 3-A Conference champ with a 16-0 record, brings an impressive list of statistics into Friday evening's battle. The Spartans are 25-1 and are ranked #1 in the state according to the final AP poll.

Moreover, the Spartans, whose only loss was an 85-79 overtime decision to 4-A Kinston in a holiday tournament, are shooting 55% from the field for the year and have all but one starter hitting over 50%.

Southern Durham is led by highly-recruited Curtis Hunter, a 6-4 180-pound senior. Hunter, who has reportedly narrowed his choice of colleges to DePaul, Duke, Georgetown, N.C. State and UNC, leads the

Sports Calendar

Items on the Sports Calendar are supplied by schools or sponsoring agencies and are subject to change.

Today's Sports
Swimming
AIWA at Idaho

Baseball
East Carolina at Baptist — 2 (1 p.m.)
North Pitt at Conley (3:30 p.m.)
Track
Northern Nash at Rose girls (3:30 p.m.)

Softball
Greene Central at Rose (4 p.m.)

Golf
East Carolina Invitational
Thursday's Sports
Swimming
AIWA at Idaho

Baseball
Greene Central at Goldsboro (3:30 p.m.)
Rose at North Lenoir (3:30 p.m.)

Basketball
3-A Regionals at Beddingfield

Tennis
Williamston at Edenton
Roanoke at Plymouth
Greene Central at Beddingfield (3 p.m.)

Softball
Rose at North Lenoir (3:30 p.m.)
East Carolina at Florida (7 p.m.)

Golf
Rose at Williamston (2 p.m.)
East Carolina Invitational

Track
AIWA at Iowa

UNCC Leads ECU Tourney

Greg Cox shot two-under-par 70 Tuesday to help lead UNC-Charlotte to the first round lead at the first-ever East Carolina University Invitational being played at Brook Valley.

UNCC leads the three-day tournament with a team score of 303. Campbell is in second with a 304 while East Carolina and William & Mary are tied for third with 305.

Clemson and Temple are both knotted at 307 followed by UNC-Wilmington at 308, N.C. State at 312, Duke at 315, Old Dominion at 321 and American University at 322.

Georgia Southern's Jody Mudd and NCSU's Eric Moekling are tied for second at 72. Mudd was a member of the Walker Cup Team and has been invited to play in the Masters.

ECU's Chris Czaja is fourth at 73. Four players are tied for fifth with 74s — Campbell's Howard Hobgood, Temple's Gary Deetzecreek and Duke's Chuck Taylor and W&M's Bill Musto.

Rounding out the top 10 are Mike Herndon of Campbell and Mitch Ralston of Clemson, both of whom are tied at 75.

Other ECU scores include Don Sweeting and Don Gafner at 76 and Jerry Lee at 80.

The second round is slated for today and the final round tomorrow.

Team Scores
UNCC 303, Campbell 304, ECU 305, William & Mary 305, Clemson 307, Temple 307, UNC-W 308, NCSU 312, Duke 315, Old Dominion 321, American 322

Individual Scores
Greg Cox (UNCC) 70
Jody Mudd (GaS) 72
Eric Moekling (NCSU) 73
Chris Czaja (ECU) 73
Howard Hobgood (Camp) 74
Gary Deetzecreek (Temple) 74
Bill Musto (W&M) 74
Chuck Taylor (Duke) 74
Mike Herndon (Camp) 75
Mitch Ralston (Clem) 75

Tennis Time

Just Arrived

Tennis Shorts
By Court Casual
Available in mens Ladies & junior sizes. Large selection of Colors & Sizes

All Davis Tennis Rackets..... **30% OFF**

All Rossignol Tennis Rackets..... **1/2 Price**

All Wilson Tennis Balls..... **\$2.75 can**

Nike Wimbledon White/Light Blue Full-Grain Leather Upper. Durable and supportive for long wear. Foam-Backed Terrycloth. For absorbency, comfort and durability. European Shell Outsole. Designed to provide traction and long wear on varied court surfaces.
Reg. \$35.95 **\$22.95**
Sale Price
Racquette 4-12

White/Light Blue Heel Tab Full-Grain Leather Upper. Durable and supportive for long wear. Foam-Backed Terrycloth. For absorbency, comfort and durability. Hobnail Pattern Outsole. Designed for traction and long wear.
Reg. \$33.95 **\$19.95**
Sale Price

Spare your feet the troubles of training. A shoe for runners who often prefer to fly.

The New Balance 420 is designed to maximize the training experience by minimizing the likelihood of pain or injury. With features like an Extended Saddle, EVA wedge and midsole and Lunars Pillow insert, it is both remarkably comfortable and remarkably protective. Running can do great things for you physically. The 420 is designed to keep it that way. Available for both men and women in a variety of sizes and widths.

new balance 660 new balance 420

Also, Not Pictured, We Have Added The New Balance 555. It Has Been Specifically Designed For People Who Are Tough On Running Shoes With Its Houndstooth Outsole And With Its Combination-Lasted Construction, It's The Most Durable Running Shoe Ever Made. It's Also One Of The Most Versatile.

BONDS/H.L. HODGES SPORTING GOODS
218 Arlington Blvd. Open 9:00 'til 6 756-6001
-Greenville-
210 E. Fifth St. Open 10-5:30 752-4156

GOOD YEAR TIRE CENTER
(WEST END STORE ONLY)
Means SERVICE!

STOCKROOM CLEARANCE!

SALE SALE
Power Streak A78x13 **25.95** plus \$1.42 FET

SALE SALE
Power Cushion 645x14 **19.95** plus \$1.85 FET

SALE SALE
Viva Radial P1558R13 **39.00** plus \$1.44 FET

SALE SALE
Arriva Radial P1558R12 **40.00** plus \$1.39 FET

SAVE...SAVE...SAVE!!

Size & Type	Tire	SALE PRICE	Plus FET
600x12 Polyester	Power Streak BI	29.00	1.43
E78x14 Polyester	Power Streak WW	36.00	1.80
L78x15 Polyester	Power Streak WW	46.00	2.79
P1850R13 Radial	Viva XNW	39.00	1.78
P1957R15 Radial	Viva Blom	45.00	2.15

MORE BIG TIRE SAVINGS

Size & Type	Tire	SALE PRICE	Plus FET
9x15 Tracker AT	Blemished	69.00	3.67
10x15 Tracker AT	Outline White Letters	89.00	4.30
11x15 Tracker AT	Outline White Letters	89.00	4.51
BR15 Wrangler Radial	W/O Blemished	79.00	3.96

SPECIAL Low Prices On These Important Services

SPECIAL THIS WEEK ONLY TRANSMISSION SERVICE 32.88
Includes new gasket, filter, & transmission fluid.

FRONT-END ALIGNMENT 13.88
*Inspect all four tires, correct air pressure
*Set front wheel, caster, camber, toe to proper alignment
*Inspect steering and suspension systems
*Most U.S. cars imports with adjustable suspension includes front wheel drive, convertibles, light trucks and cars requiring MacPherson Strut correction extra.

Instant Credit Terms

GOOD YEAR TIRE CENTER
Owned & Operated by Wayne L. Trull, Inc.
West End Shopping Center Open 8 to 6 Daily, Saturday 8 to 1 Phone 756-9371

OFFICIAL INSPECTION STATION

TO PLACE YOUR Classified Ad, just call 752-6166 and let a friendly Ad-Visor help you word your Ad.

Sampson First-Team A-A, Worthy On 2nd Team

NEW YORK (AP) — Ralph Sampson of Virginia and Kevin Magee of California-Irvine today were named for the second straight year to The Associated Press first-team All-America squad.

Sampson, college basketball's Player of the Year last season, led the Cavaliers to a 29-3 season and the No. 3 ranking in the final AP poll of the season.

In his three seasons at Virginia, the 7-foot-4 junior has led Virginia to 82 victories, the most in history by an Atlantic Coast Conference team over a three-year period.

Last season, Magee, a 6-8 senior, became the first player to finish in the top four in scoring, rebounding and field-goal percentage. This year, his statistics are equally impressive. He's scoring 26.3 points per game on a shooting percentage of 64.1 percent, and his rebounding average is 12.5 per game.

The rest of the first team includes Terry Cummings of DePaul, 6-9 junior forward; Eric "Sleepy" Floyd of

Georgetown, 6-3 senior guard, and Quintin Dailey of San Francisco, 6-3 junior guard.

The second team is comprised of 6-10 forward Keith Lee of Memphis State, the only freshman on the first three teams; Dale Ellis of Tennessee, 6-7 junior forward; James Worthy of North Carolina, 6-9 junior forward; Lester Conner of Oregon State, 6-4 senior guard, and Terry Teagle of Baylor, 6-5 senior swingman.

Making up the third team are Dominique Wilkins of Georgia, 6-7 junior forward; Paul Pressey of Tulsa, 6-5 senior swingman; Ricky Frazier of Missouri, 6-6 senior forward; Ricky Pierce of Rice, 6-5 senior forward, and Dan Callandillo of Seton Hall, 6-2 senior guard.

Sampson is considered by all but a few to be potentially the most dominating player in the game — certainly at a college level, at least. He led Virginia to the No. 3 seeding in this year's NCAA tournament despite the loss of three key Cavalier players — Jeff Lamp, Lee Raker and Terry Gates, all of whom graduated.



First Team

Five players were named Wednesday to the Associated Press first team All-America basketball squad. They are, from left, Ralph Sampson of Virginia, Terry Cummings of DePaul, Kevin

With his 172 career dunks and 354 blocked shots, Sampson can be awesome and entertaining. On other occasions, he can go practically unnoticed on the court.

"This year, we not only needed his offense and defense, but his leadership," says Virginia Coach Terry Holland. "Like Bill Russell did for the Celtics, Ralph has made

Magee of California-Irvine; Eric "Sleepy" Floyd of Georgetown, and Quintin Dailey of San Francisco. It was the second straight year for Sampson and Magee. (AP Laserphoto)

everybody around him better." Magee, likewise, is a dominating player, not just a gunner. His field-goal percentage attests to that. He also has been an ironman for Cal-

Irvine, which earned a National Invitation Tournament berth with its 22-6 record. He played 1,025 minutes this season for an average of 36½ per game.

DePaul's Cummings, an ordained minister, was needed to replace Mark Aguirre this season. He has surpassed all expectations. Aguirre, a first-team All-American last year, averaged 23.0 points before he bolted for the pros; Cummings has averaged 22.4. Aguirre averaged 8.6 rebounds; Cummings is averaging 11.7. And the second-ranked Blue Demons finished with a 26-1 season.

Floyd, the Most Valuable Player of the Big East tournament, is well known as a scorer, but the Boston Celtics' Red Auerbach says he will be drafted into the National Basketball Association for his defensive ability.

"It's his hand speed on defense," Auerbach says. Floyd had 57 steals and averaged 16.8 points per game this season as sixth-ranked Georgetown compiled a 26-6 record. He also is a fine rebounding guard, averaging 3.5 a game.

Dailey's fine season was marred when he was charged

with five felonies, including attempted rape, earlier this month. He pleaded innocent to all charges and remained with the Dons, who have thrived on his 25.1 points and 5.3 rebounds per game. San Francisco enters the NCAA tournament with a 25-5 record.

The freshman Lee was the surprise of the season. Recruited from across the river in West Memphis, Ark., the slender forward was named the Metro Conference player of the year after compiling averages of 18.5 in scoring and 11.4 in rebounding for Memphis State.

Ellis, Southeastern Conference player of the year, averaged 21.3 points and 6.2 rebounds for Tennessee. Worthy, MVP of the ACC tournament, led top-ranked North Carolina to a 27-2 season with his 15.3 points and 6.6 rebounds a game, along with 71 assists, 46 steals and 31 blocked shots.

Conner averages 14.6 points for No. 4 Oregon State, and he had an amazing 141 assists.



Sand In The Face

Detroit Tigers' left fielder Larry Herndon gets sand in the face as he tries to score from third in the third inning of an exhibition game at

Lakeland, Fla. Boston Red Sox catcher John Kickert (left) makes the tag on Herndon. Herndon tried to score on a high bouncer to first by teammate Kirk Gibson. (AP Laserphoto)

G. Central Girls Nip Beddingfield

STANTONSBURG — Greene Central scored three runs in the top of the seventh inning and pulled out a 6-5 softball victory over Wilson Beddingfield High School yesterday.

The Lady Rams pushed over two first inning runs to take the initial lead, then added a third in the second on a solo homer by Andre Dixon. Beddingfield countered in the bottom of the inning with an Angie Steinbeck homer, making it 3-1.

Then, in the fourth, the Lady Bruins added four more runs, taking a 5-3 lead. That held until the seventh, when the Lady Rams picked up the three it took to win it.

Jackie Holmes led the Greene Central hitting with two in three trips, while Cindy Hicks was 2-4. Tonya Hooker was 2-4 for Beddingfield.

The Lady Rams, now 1-0, travel to Greenville Rose today.

Greene C. 210 000 3-6 10 5
Beddingfield 010 400 0-5 6 3
WP—Cindy Meadows.

4 USC Women Ruled Ineligible

SPORT LINE



To The Editor:

I wish to express my disbelief at the way the basketball game on Tuesday night, March 2, was officiated at Smithfield, between the Greenville Rose "Rampants" and the Smithfield-Selma "Spartans."

The "crucial call" that the official, Howard Sellars, made was atrocious — in calling a "basket good" when it was obvious to all that the time on the clock was gone and the buzzer had been heard!

The "two technical fouls" called by the official, J.M. Merrill, for two Rampants' players expressing emotions; as was the case, in the "Rose-Fike" game in the BIG-EAST SEMIFINALS, when the called "two technical fouls" on the Rampants!

As in all sports, there is tension and the showing of emotions is expected — but not in the games J.M. Merrill officiates; and whenever there is a "crucial victory" for the Rampants — J.M. Merrill is always "on the spot" officiating! It was difficult to control all the emotions felt in an "upset" like the "Smithfield-Selma" game and the "Rose-Fike" game, but the Rampants and their fans held their "composure" — showing all the qualities of being good sportsman.

I wish to express my "PRAISE" to Coach Jim Brewington and the Rampants, for they are truly "WINNERS" in all respects; even though, they were "cheated-out" of their reward of true "VICTORY" — and a true "VICTORY" indeed, is well-deserving for Coach Brewington and his Rampants!

Janie A. Teele
106-D Lakeview Terrace

From Wire and Local Reports

Four of the 10 players on the University of South Carolina women's basketball team will be ineligible to play in the NCAA playoffs, says Lady Gamecocks coach Terry Kelly.

"It caught me totally by surprise," Kelly said of learning that the four players, who joined the team after defections reduced the roster to six, would not be able to play in post-season games.

The Lady Gamecocks will be without Pat Dufficy, Cindy Rawl, Candi Rawl and Liz Holland when it faces East Carolina Sunday and in any other playoff contests.

Kelly said he got the bad word Tuesday.

"Even though this is the NCAA playoffs, all the AIAW rules are in effect through this season, and evidently there is a rule that says a player has to have been on a team's roster for over half the season to be eligible for the playoffs," Kelly said.

Five players quit the Lady Gamecocks after Pam Parsons resigned as coach. The team played two games with just six players, losing by six points to Tennessee and beating Florida

State by one.

However, Kelly pointed out that he did not use any of the four walk-ons in the last two outings against East Carolina and 10th-ranked North Carolina State, both of which ended in victory.

But not having the players will affect the way his team plays Sunday, he warned.

"It cuts badly into our depth and fouls will definitely be a problem for us," he said. "Obviously, it limits your strategy. I wouldn't expect us to be able to go out and full-court press anybody with just six players."

"We'll have to be conservative."

Kelly said morale will be another factor to consider.

"It's tough for the players on the court to look over at the bench and see only one player sitting there," he said. East Carolina's coach Cathy Andruzzi might be excused if she does not sympathize with Kelly. Andruzzi started the season with 11 players, and played the majority of it with eight, only seven of which played the majority of the time.

One player, freshman Laura

Regal, was dismissed from the team early in the season, and another, junior Darlene Hedges, left the team due to health reasons.

Then, just after East Carolina finished its long road trip which left the Lady Pirates with a 4-7 record on the season, transfer Ginger Noce' left the team.

That left the women with just eight — and they, dubbed by Andruzzi as the "Iron Eight" went on to fashion a 15-2 record over the final two months of the season, losing only to nationally ranked Old Dominion and South Carolina in close games. Along the way, they beat such teams as N.C. State and North Carolina, the latter by 20 points in the final game of the regular season.

That helped to gain the Lady Pirates their berth in the first-ever NCAA women's tournament.

"These kids turned in a gutty, gutty performance," Andruzzi said of the eight following their win over North Carolina. "If this was to be their final game, then they finished with a great deal of class."

Spring Is Almost Here!

Let's Get Together And Talk

About adding that new bedroom, garage, sunporch or extra room you have been needing for so long!

Or

Maybe you have waited long enough for that dream home and you are growing older and you want it now!

If So, Call

BILL O'NEAL

Builders — Realtors
758-8823



PEST CONTROL

We specialize in roaches, rats, mice, ants, fleas, silverfish, termites, powder post beetles and other pests.

We install moisture barriers, and foundation ventilators to help keep cold out.

For more information call

Doc Moore & Son
Pest Control 752-2065

Price Breakthrough SALE

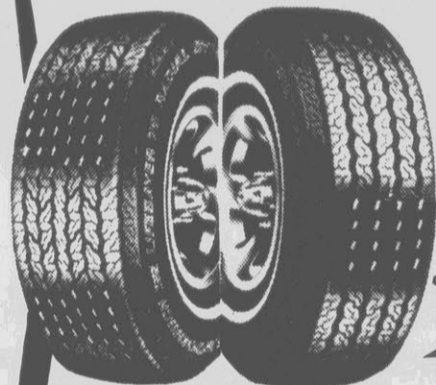

Whitewall Radials
30% To 50%
Off With Trade-In

Fits Cutlass, Malibu, Granada, Gremlin, Ford LTD II, GP, Pacer, Monte Carlo, Monarch, Regal, T-Bird, Challenger, Plus Many Others.

\$5762
Only
Size 195/75RX14 Plus F.E.T.

Deal No. 1: 4 Radials
GL200 **\$22972** Plus F.E.T.

Deal No. 2: 4 Radials
All Season .. **\$25989** Plus F.E.T.

Deal No. 3: 4 Radials XLM
..... **\$28990**
Plus F.E.T.

XLM Radial Blackwall

Size 205/75R15

\$4995
Only Plus F.E.T. each

A Radial Tire To Fit Your Car At A Price To Fit Your Budget.

4-Wheel Drum Brake Or Disc Reline
Regular 75.00 Save 20.00
\$5988

Will inspect complete brake system, install shoes or 4 wheels, or HD pads on front, add fluid, bleed, adjust, and road check. Additional parts, machining, drums or rotor, extra.

Call for an appointment
All American Cars
Certified Automotive Service Excellence
COUPON

COUPON
Engine Tune-up Sale
Regular up to \$39.95
\$2995 Save up to \$5 off regular price

We'll install spark plugs, points and condenser, set timing and adjust carburetor idle. With electronic ignition, we'll also check primary system, reset airgap to specs, check all electrical connection and check coil voltage. Call for an appointment.
Certified Automotive Service Excellence
All 4 cylinder American Cars, plus Volkswagens, Datsuns and Toyotas. 6 cylinder and 4 cylinder (Most American Cars slightly higher).

COUPON

Lubrication, Oil Change
Oil Filter Special
Now **\$1388**
Only

Most Cars: You Get:
• Professional Chassis lubrication
• Up to 5 qts oil
• New BFG oil filter
• Check of all fluid levels
For Fast Service...Call Ahead
Also at your service:
Brakes, Shocks, Muffler, Alignment and balancing. Come in.

COUPON

WE OFFER
BFGoodrich NATIONAL FLEET SERVICE
BFGoodrich
TIRE CENTER
TIRES & SERVICE

Coggins Car Care
756-5244

320 West Greenville Blvd.
Open Monday-Friday 8:00 A.M.-5:30 P.M.
Saturday 8:00 A.M.-1:00 P.M.

Ask About Our EASY CREDIT Plan

COUPON
Car Shake? We Eliminate!
\$3295
Rotate, Balance, and Alignment
Most American Cars

COUPON

Beckish To Implement Own Version Of The 'I'

By RICK SCOPPE
Reflector Sports Writer

The last of his three years at Wichita State left new East Carolina offensive coordinator Larry Beckish armed with a record-setting array of statistics. He hopes now it will be the Pirates, not the Shockers, who produce the impressive numbers come 1982.

"We had problems when we first took over at Wichita State but last year we were ninth in the nation in total offense and our quarterback was 12th in the nation," Beckish told the Greenville Sports Club at its bi-weekly luncheon Tuesday.

Beckish, hired to become ECU's offensive coordinator in early February, then listed a number of school records set this past season by the Shockers. They included:

- Most plays in a game (104) and most plays in a season (862).
- Most yards in a game (684) and most yards in a season (4,574).

•Most first downs in a game (36) and most first downs in a season (237).

(ECU, in comparison, ran 737 plays, had 179 first downs and 3,500 yards last season and had a single-game best of 79 plays against N.C. State and 25 first downs and 499 total yards against Western Carolina.)

It will be Beckish's hope — and task — to produce similar results in '82 with the Pirates using an I-formation that is unlike the normally tailback-oriented I setup.

"My offensive philosophy is different than what most people do," Beckish said. "We will be a perimeter-oriented team. We'll take the ball to the corners — that's where the most things happen."

"We'll also be a possession-type team. Our passing game is going to be the same type thing San Francisco does: make a first down, make a first down," Beckish said. "We'll throw anywhere from 15 to 40 times a game."

Beckish will also introduce a shotgun formation, though not

quite the normal shotgun setup.

"We have a very unusual shotgun package," Beckish said. "Most teams use it to pass. We'll use it to run. It's similar to the old single-wing concept. You can run and pass from it."

Beckish said in his variation of the I the fullback will be the team's best ballcarrier. He will carry the ball anywhere from 20 to 25 times, unlike in most I formation teams (e.g. Southern Cal, Michigan) where the tailback is the main ballcarrier.

But, Beckish added, "the tailback and the fullback will be closely balanced. We're trying to divide the load between the quarterback, the fullback and the tailback and that should create more problems for the defense."

Until this year, THE offense formation for ECU was the wishbone. But, after a mediocre season a year ago, head coach Ed Emory opted to go to the I. Asked if the Pirates could absorb the changes and be ready for their Sept. 18 opener at N.C. State, Beckish said:

"The thing is so simple even I understand it. There won't be any problems getting ready for (N.C. State). Before I came here I looked at the personnel and it blends in ideally with the offense."

The main trouble spot for Beckish is at quarterback. Three players — Kevin Ingram, Larry Brobst and Carlton Nelson — will be vying for the starting QB slot come March 20 when spring practice begins.

Beckish said none of the three is #1 at this point and plans to make that perfectly clear when spring drills begin — in his own unusual way.

"It's a little unorthodox," Beckish said, "but as soon as spring practice begins I'll call the three quarterbacks into the office and flip a coin." The winner will get first shot at quarterbacking.

From there, Beckish said: "The cream will then rise to the top like it always does in college football and by the end (of spring drills) we'll have a good quarterback."

Hisle: Hitting On Schedule

By The Associated Press
Things are looking up for Larry Hisle.

"Everything right now is on schedule," says the Milwaukee outfielder. "I'm excited, but I know I have a long way to go."

The reason for Hisle's happiness was a home run in exhibition play that helped the Brewers beat the Seattle Mariners 5-2 Tuesday.

Long ball hitting is something Hisle hasn't done much of lately. In 1977 he led the American League in RBI with 119 and also hit 28 home runs that year. In 1978, he hit 34 homers and knocked in 115 runs. But he has missed most of the last three seasons with a shoulder injury and has collected just 13 home runs in that period.

Hisle hit a 400-foot shot to center field off Mariners starter Floyd Bannister for the Brewers' first run. The Brewers broke a 1-1 tie with two fifth-inning runs against losing pitcher Ken Clay. Don Money singled home one run and Charlie Moore got the eventual game-winner in for Milwaukee with a sacrifice fly.

Meanwhile, the Atlanta

Rams Game Postponed

WILSON — Greene Central's baseball opener against Wilson Beddingfield was postponed Tuesday afternoon because of a wet field and has been rescheduled for today.

Braves continued to show some of the strongest pitching in spring training en route to a 1-0 victory over the Baltimore Orioles. Three Atlanta pitchers — Phil Niekro, Larry McWilliams and Rick Matula — extended the Braves' string of scoreless pitching to 34 innings. The Braves' pitching staff, incidentally, has not given up an earned run in 36 innings.

Niekro, McWilliams and Matula combined on a nine-hitter as the Braves edged Baltimore on an unearned run in the ninth inning. The Braves scored after center fielder John Selby dropped Larry Whisenton's routine fly ball. Whisenton reached third on Dale Murphy's single and, one out later, scored on Brook Jacoby's sacrifice fly off Paul Moskau. Scott McGregor and Allan Ramirez each pitched three shutout innings for the Orioles.

Elsewhere, the Pittsburgh Pirates and Kansas City Royals used 49 players and struggled into the 15th inning before Trench Davis' single gave the Pirates a 5-4 victory in the exhibition opener for each team. Len Barker pitched three perfect innings and combined with three other pitchers for a one-hitter as Cleveland beat San Francisco 5-0.

Shortstop Garry Templeton, in his debut with San Diego,

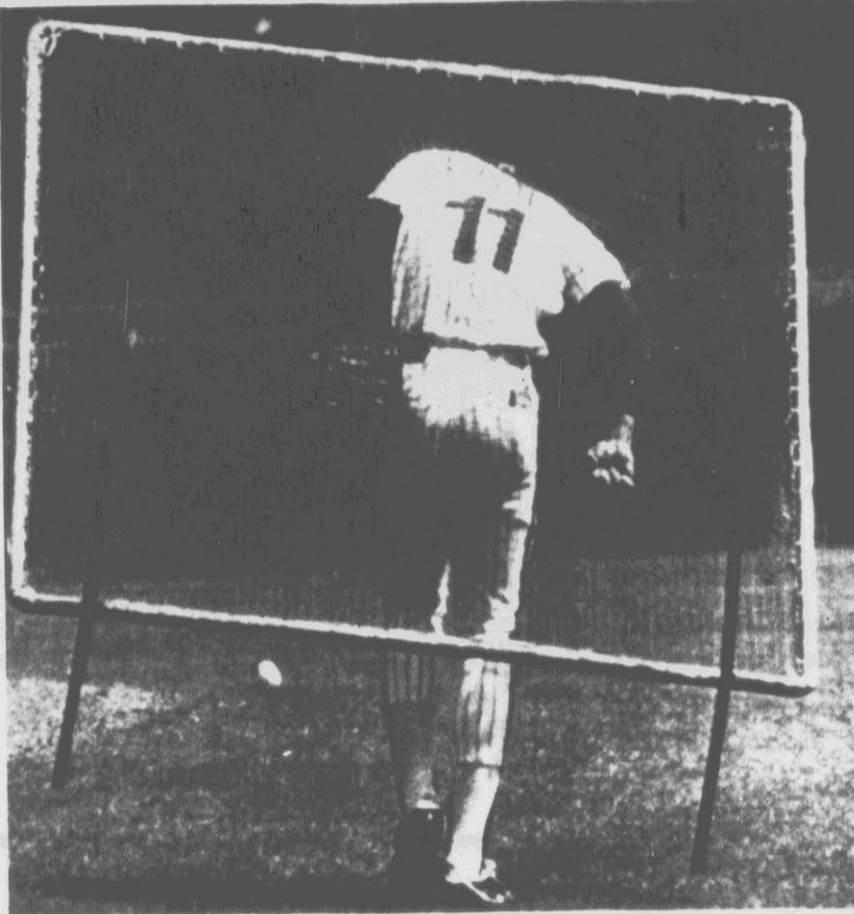

Heavy Load

Philadelphia catcher Ozzie Virgil carries a batting screen onto the field at the team's Carpenter Field training complex in Clearwater,

Fla. The screen is used to protect players who may be on the field but have their backs to the batters. (AP Laserphoto)

had two hits, one a run-scoring single, and the Padres edged California 2-1. Mike Richardt's seventh-inning, two-out, grand-slam homer powered Texas to a 4-3 victory over the New York Yankees. Montreal's Chris Speier and Brad Mills hit

RBI singles in a three-run fourth as the Expos beat Los Angeles 4-2. Carney Lansford's two-run single and Glenn Hoffman's homer keyed a six-run fourth inning as the Boston Red Sox beat Detroit 9-1. Myron White's

RBI single with two outs in the ninth gave Oakland a 5-4 victory over Chicago in the managerial debut of the Cubs' Lee Elia. Jay Loviglio had two singles and a pair of runs batted as the Chicago White Sox beat Toronto 4-2.

Southern Durham...

(Continued from page 17)

Spartans in both scoring (22 points per game) and shooting percentage (64%).

"Curtis is extremely quick — I don't know really how quick," Parrish said. "Almost every time we play he does something I haven't seen him do before. He is a very complete player and he takes pride in that."

Perhaps even more impressive than his statistics is his bearing off the court. "He's an outstanding young man on and off the court," Parrish said. "That's what makes him so special."

"He is very genuine. He doesn't put on a mask," Parrish added. "I know I have been very blessed with some talent and that there will never be another one like Curtis, but I'll keep looking."

The heavy recruiting of Hunter by, among others, DePaul's Ray Meyer, UNC's Dean Smith, Georgetown's John Thompson and Wake Forest's Carl Tacy, has not strained the relationship among the players, Parrish said.

"That's what's made this an extra-special team," Parrish said. "There's a lot of harmony among the players. I've been asked how the other players handle the publicity Hunter gets. We (the team) talk about it, but he doesn't get any special privileges."

Hunter, while the hub of the team, is but one of five players who have helped contribute to the Spartans success this season.

Southern Durham's second

best player is 5-9 senior point guard Greg Webb, an all-conference selection the last two seasons. Webb averages 12 points a game and is the Spartans leader on the floor. He calls the offensive and defensive signals.

"When I evaluate Greg Webb," Parrish said, "I can't understand why more people aren't interested in him. He's not a Division I-type player but he's a very complete ballplayer."

"He's a gutsy player and he works hard," Parrish added. "He leads our fast break and he's the guy I want with the ball when things get tight."

Joining Webb at guard is Nate Fuller, a 5-10, 150-pounder. Fuller is the only junior among the starting five. "He's a super passer," Parrish said. "That's his greatest strength."

At the forwards are seniors Derek Newkirk (6-0, 160 pounds) and Harold Green (6-0, 165 pounds). Green is averaging 10 points a game and Newkirk eight per outing.

"Derek is our best defensive player. He's a real good leaper. The thing that sets him apart is his is a good offensive rebounder," Parrish said. "Harold is a great deal the same. But he's real good shooter — he's hitting 60 percent of his shots."

"When Derek and Harold play well we're pretty hard to beat," Parrish added. "They're not excellent players, but they work hard."

Southern Durham also have three players who come off the bench to contribute, led by

forward George Durham, a 6-0 junior who is averaging eight points per game.

Marty Garner, a 5-6 junior, spells Webb and Fuller at the guard slot while Mark Noell, a 6-4 senior, backs up Hunter at center.

Southern Durham is a quick, run-oriented team that looks to get the ball to Webb on the fast break. "That's one of our strengths: the transition game," Parrish said. "We like to move the ball up court, but we're not a run-and-gun type team."

Defensively, the Spartans will probably open in a man-to-man against North Pitt, but will vary their defenses throughout the night. Parrish said he will also use a 2-1-2 and a 1-3-1 zone and a half-court trap and a full-court press.

"I think we play good defense and that's probably the strongest part of our game," he said. "We play pressure defense and change defenses a lot."

HERE'S ALL YOU have to do. Call the classified department with your ad for a still-good item and you'll make some extra cash! Call 752-6166.

Porter Auto Parts

Belvoir Hwy. - Phone 752-1510

Wrecker Service, Auto And Truck Repairs, Welding.

H.L. HODGES SPORTING GOODS MOVING

March 11 Thru March 13

Come To H.L. Hodges Co. For Our Biggest Sale Ever!

We Are Moving Our Hunting & Fishing Dept. To A New Store, 218 Arlington Blvd. (Behind Bonds Sporting Goods Existing Store.)

Fishing Tackle, Rods, Etc.

25-75% Off

Hunting Supplies

10-50% Off

Camping Supplies & Sleeping Bags 50% Off

All Rubber Bird Hunting Boots And Knee Boots

50% off

Rod Blanks 25% Off

Select Guns 10-30% Off

& MUCH, MUCH MORE

H.L. HODGES

210 E. 5th St.

Greenville 752-4156

SALE

Decoys

25-50% Off

Bows & Archery Accessories

25-60% Off

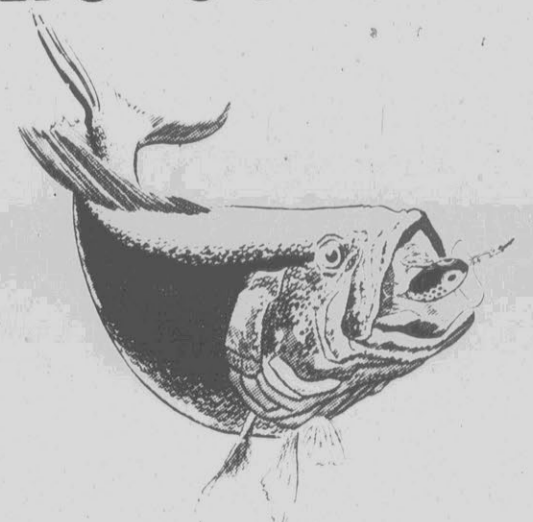

SPORTING GOODS

Chargers Roll Past West Craven, 14-1

LITTLEFIELD — Ayden-Grifton jumped on West Craven for six first inning runs and went on to record a 14-1 victory over the Eagles yesterday in the second baseball game of the season for the Chargers.

Tyrone Gay, the Charger ace of last year, went the first three innings and held the Eagles scoreless in picking up the win.

The Chargers jumped out quickly. Kelvin Harrison walked and stole second, as Chris Strickland followed with a second walk. Bernard Ricciarelli then slapped a double, driving in Harrison with the first run. Gay walked and Roger Moya also walked, forcing in Strickland with the second run. Doug Coley's single brought in Ricciarelli and Gay, and Jackie Conway

reached on a fielder's choice, scoring Moya. Terry Locust then hit a sacrifice fly scoring Coley with the sixth run of the inning.

Ayden-Grifton then added five more in the second, four of them on a grand slam homer by Locust.

The Chargers picked up single runs in the third, fourth and fifth. West Craven's only run came across in the fifth.

Strickland, Ricciarelli and Coley each had two hits to pace Ayden-Grifton.

The victory left Ayden-Grifton with a 1-1 record. The Chargers travel to Kinston on Friday, seeking revenge for their lone loss of the year so far.

West Craven 000 010 0-1 5 7
Ayden-Grifton 651 110 x-14 8 1
Brown, Woods (1), White (4), Delera (6) and Daughtry, Gay, Garrett (4) and Moya.



Junior Co-Champions
The Wolfpack finished the Junior League of the Greenville Recreation and Parks Department as co-champion. Members of the team are, first row,

left to right: Jeff Smith, Josh Hickman, Carl Wille, Ed Daughtride; second row, Kyle McCaig, Eric Jarman, Tim Hines, Skip Pascasio, Devin Gatlin and John Evans.

Jamesville Slips Past Manteo, 2-1

MANTEO — Rusty Holliday's fourth-inning single drove in two runs and lifted Jamesville to a 2-1 victory over Manteo Tuesday afternoon in the nonconference baseball game.

The game was the opener for both teams. Manteo led, 1-0, after the first inning and it was not until the fourth that the Bullets were able to score.

Jeff Rogers reached on an error to open the fourth and went to second on Keith Waters' single. Kevin Waters then sacrificed both runners up a base before Holliday singled to give the Bullets a 2-1 lead. Jamesville pitcher Carl Ange did the rest. He allowed only four hits in going the distance for the victory. Ange struck out nine.

R. Powell was the loser. He struck out four. Kenny Midgette relieved Powell in the fifth

and struck out five. Manteo made three errors, the Bullets none. No one had more than one hit for Jamesville. R. Beasley had two hits for Manteo and M. Gore had a double. Gore's double drove in Manteo's only run. Jamesville travels to Bath Monday.

Jamesville 000 100 0-2 4 0
Manteo 100 000 0-1 4 3
Ange and Waters: Powell, Midgette (5) and Basnight.

Moving away? Make the trip lighter by selling those unneeded items with a fast action Classified ad. Call 752-6166.

For All Your Fencing Needs CALL 752-2736 FOR FREE ESTIMATES Whitehurst & Sons Fence Co

SCOREBOARD

NBA

EASTERN CONFERENCE

Atlantic Division				
W	L	Pct.	GB	
Boston	45	15	750	—
Philadelphia	43	17	717	2
New Jersey	32	30	516	14
Washington	28	31	475	16 1/2
New York	29	35	453	18

Central Division

W	L	Pct.	GB	
Milwaukee	42	19	689	—
Indiana	29	33	468	13 1/2
Atlanta	27	32	458	14
Detroit	27	37	421	17 1/2
Chicago	24	37	383	18
Cleveland	13	46	220	28

WESTERN CONFERENCE

Midwest Division

W	L	Pct.	GB	
San Antonio	38	23	623	—
Houston	35	27	565	3 1/2
Denver	31	31	507	7 1/2
Kansas City	21	42	333	18
Dallas	20	41	328	18
Utah	19	42	311	19

Pacific Division

W	L	Pct.	GB	
Los Angeles	42	20	677	—
Seattle	40	21	656	1 1/2
Golden State	35	26	574	7 1/2
Phoenix	34	26	567	7 1/2
Portland	31	28	525	9 1/2
San Diego	16	40	258	26

Tuesday's Games

Atlanta 120, Denver 106
Golden State 92, Indiana 85
New York 126, Utah 112
Phoenix 103, Washington 95
Chicago 109, Seattle 104
Houston 103, Milwaukee 91
Los Angeles 105, Kansas City 99
San Diego 138, San Antonio 127

Wednesday's Games

Indiana at Boston
Phoenix at New Jersey
Golden State at Philadelphia
Denver at Detroit
Chicago at Milwaukee
Portland at Dallas

Thursday's Games

Utah at Atlanta
Phoenix at Cleveland
Kansas City at San Diego

president and general manager, head coach, Acquired Guy Lapointe, defenseman, from the Montreal Canadiens for future considerations. Traded Tony Currie, right wing, Jim Nil, left wing, Rick Heinz, goalie, and their 1982 first-round draft pick to the Vancouver Canucks for Glen Hanlon, goalie. Acquired Kari Eloranta, defenseman, from the Calgary Flames for future considerations. Recalled Mark Keeds, right wing, and Paul Skidmore, goaltender, from Salt Lake of the Central Hockey League. Sent Jim Pavese, defenseman, to Sault Ste. Marie of the Ontario Hockey Association.

TORONTO MAPLE LEAFS—Traded Will Paienter, right wing, to the Quebec Nordiques for Miroslav Frycer, right wing, and future considerations.

WASHINGTON CAPITALS—Traded Todd Bidner, left wing, to the Edmonton Oilers for Doug Hicks, defenseman.

Soccer

Major Indoor Soccer League
NEW YORK ARROWS—Signed Stan Karasi, forward, to a two-year contract.

COLLEGE

FLORIDA—Named Jack Rhine head baseball coach.

NAZARETH COLLEGE—Named John Bellein, head basketball coach.

REXBURG—Named Ron Hahn, head football coach.

A-A List

NEW YORK (AP)—A list of the 1982 Associated Press college basketball All-Americans.

First Team
Ralph Sampson, junior, Virginia; Terry Cummings, junior, Kevin Magee, senior, Cal-Irvine; Eric Floyd, senior, Georgetown; Quintin Dailey, junior, San Francisco.

Second Team
Keith Lee, freshman, Memphis State; Dale Ellis, junior, Tennessee; James Worthy, junior, North Carolina; Lester Conner, senior, Oregon State; Terry Teague, senior, Baylor.

Third Team
Dominique Wilkins, junior, Georgia; Ricky Frazier, senior, Missouri; Paul Pressey, senior, Tulsa; Ricky Pierce, senior, Rice; Dan Callandrillo, senior, Seton Hall.

Honorable Mention
Dwight Anderson, Southern Cal; Mitch Anderson, Bradley; Doug Arnold, Texas Christian; Bruce Atkins, Duquesne; John Bagley, Houston College; Steve Barker, Samford; Jerry Beck, Middle Tennessee; Bob Bond, Pepperdine; Randy Brewer, Minnesota; Wallace Bryant, San Francisco; Steve Burtt, Iowa; Antonio Carr, Wichita State; Ronnie Carr, Western Carolina; Dan Caldwell, Washington; Howard Carter, Louisiana State; Riley Clarida, Long Island University; Carlos Clark, Mississippi; Albert Cullen, Texas as Arlington; Clarence Dickerson, Hawaii; Skip Dillard, DePaul; Joe Dumars, McNeese State; Greg Dumlupog, Gonzaga; Keith Edmondson, Purdue; Patrick Ewing, Georgetown; Kenny Fields, UCLA; Jimmy Foster, South Carolina; Bill Garnett, Wyoming.

Valvano: Mocs Balanced Team

RALEIGH, N.C. (AP) — North Carolina State's Jim Valvano is beginning to sound more like a weather forecaster in the midwest than a basketball coach in the southeast.

While discussing his club's NCAA Mid-East Regional first-round game with University of Tennessee-Chattanooga, Valvano said with tongue in cheek: "It could a run and gun affair, with scores in the high 30s or low 40s."

While Valvano offered no forecast on atmospheric conditions, he knows there could be a storm brewing in the Moccasins lockerroom.

"The thing that impresses you most is their balance," he said. "They seem to beat you at any position."

North Carolina State will carry a 22-9 mark into Friday's battle at Indianapolis' Market Square Arena while UTC sports a 26-3 ledger.

While Valvano's "weather forecast" is said with humor, it may also prove to be quite accurate.

N.C. State is averaging 57.7 points per game, holding opponents to 48.7 points per game and in one Atlantic Coast Conference game last week, defeated Maryland 40-28.

Coach Murray Arnold's Mocs are averaging 73.8 points per game, nearly nine points above the total any one team scored against the Wolfpack.

"We'll have to adjust to their tempo, no question about that," Arnold said. UTC has five players averaging between 13 and 16 points per game, but has not drawn a lot of media attention.

Bearing repack • Import car service • Tire air pressure check •

Firestone

TIRE SALE

SALE STARTS MARCH 11TH

ONE WEEK ONLY

Firestone SUPERSTRIKE!

Blackwall

FIRESTONE'S BEST...FOR LESS!

721[®] Steel Belted Radial

Tough Prices To Beat!

4 721 Radials For \$149.00 Or \$39.95 Each

SIZE	ALSO FITS
P185/80R13	CR78x13
P195/70R13	BR78x13

Plus from 1.92 to 1.98 F.E.T. per tire exchange

4 721 Radials For \$169.00 Or \$48.95 Each

SIZE	ALSO FITS
P175/75R14	BR78x14
P185/75R14	CR78x14
P205/75R15	FR78x15

Plus from 1.83 to 2.47 F.E.T. per tire exchange

Four Radials for \$129.00 LIMITED QUANTITIES TO DEALERS

Firestone

P195/75R15 DELUXE CHAMPION RADIAL BLACKWALL

Fits many of the following: Volkswagen, Volvo, Peugeot, Saab, Triumph \$2.33 F.E.T. Per Tire

4 RADIALS for \$139.00 or \$39.95 each	4 RADIALS for \$159.00 or \$44.95 each	4 RADIALS for \$199.00 or \$59.95 each
--	--	--

SIZE	ALSO FITS
P155/80R13	AR78x13 155R13
P175/80R13	BR78x13 165R13

Plus from 1.43 to 1.71 F.E.T. per the exchange

SIZE	ALSO FITS
P185/80R13	CR78x13
P205/75R15	FR78x15

Plus from 2.23 to 2.44 F.E.T. per the exchange

SIZE	ALSO FITS
P215/75R15	GR78x15
P225/75R15	HR 8 JR 78x15

Plus from 2.52 to 2.68 F.E.T. per the exchange

Pughs Tire & Service Center, Inc.

Corner 5th & Greene Sts. 752-6125

SERVING GREENVILLE FOR OVER 30 YRS. COMPLETE FARM & ROAD SERVICE OFFICIAL N.C. INSPECTION STATION

Firestone

90 DAYS SAME AS CASH on revolving charge at Firestone stores and many Firestone dealers. Minimum monthly payment required. All finance charges refunded when paid as agreed. Prices and credit plans shown are available at Firestone Stores. See your independent Firestone dealer for their prices and credit plans. Stores and dealers are listed in the Yellow Pages. Service or price offers not available at starred locations.

Alignment • Air filters • Anti-freeze • Transmission service

NHL

Wales Conference

W	L	T	GF	GA	Pts	
N.Y. Islanders	47	17	336	214	101	
N.Y. Rangers	32	24	11	254	257	75
Philadelphia	33	27	7	273	268	73
Pittsburgh	25	32	11	250	286	61
Washington	22	36	4	268	280	53

Adams Division

W	L	T	GF	GA	Pts	
Montreal	39	12	17	314	193	95
Boston	38	23	9	283	232	81
Buffalo	28	34	6	264	256	62
Quebec	30	25	14	304	294	74
Hartford	18	32	16	220	290	52

Campbell Conference

Norris Division

W	L	T	GF	GA	Pts	
Minnesota	30	19	19	300	246	79
Winnipeg	26	27	13	257	282	65
St. Louis	28	34	6	264	256	62
Chicago	25	33	10	285	303	60
Toronto	17	36	16	259	319	50
Detroit	18	39	12	236	303	48

Smythe Division

W	L	T	GF	GA	Pts	
x-Edmonton	42	15	12	364	262	96
Calgary	24	30	16	280	305	64
Vancouver	24	30	14	243	343	62
Los Angeles	19	34	14	261	309	52
Colorado	16	41	11	209	297	43

x-clinched first place in division

Tuesday's Games

Calgary 9, Quebec
Montreal 4, Boston
N.Y. Islanders 6, St. Louis 4
Los Angeles 2, Colorado 1

Wednesday's Games

Philadelphia at NY Rangers
Pittsburgh at Washington
Winnipeg at Hartford
Chicago at Toronto
N.Y. Islanders at Minnesota
Edmonton at Los Angeles
Buffalo at Vancouver

Thursday's Games

Winnipeg at Boston
N.Y. Rangers at Detroit
Colorado at Philadelphia
Chicago at Montreal
Vancouver at Calgary

Exhibition Scores

Tuesday's Games

Montreal 4, Los Angeles 2
Pittsburgh 5, Kansas City 4, 15 innings
Atlanta 1, Baltimore 0
Boston 3, Detroit 1
Chicago (AL) 4, Toronto 2
Texas 4, New York (AL) 3
Cleveland 5, San Francisco 0
San Diego 2, California 1
Oakland 5, Chicago (NL) 4
Milwaukee 5, Seattle 2

Wednesday's Games

Cincinnati vs. Pittsburgh at Bradenton, Fla.
Toronto vs. Philadelphia at Clearwater, Fla.
Atlanta vs. Montreal at West Palm Beach, Fla.
Boston vs. Los Angeles at Vero Beach, Fla.
New York (NL) vs. Eckerd College at St. Petersburg, Fla.
Baltimore at University of Miami, Fla.
Kansas City vs. Chicago (AL) at Sarasota, Fla.
Detroit vs. Minnesota at Orlando, Fla.
California vs. San Diego at Yuma, Ariz.
San Francisco vs. Milwaukee at Sun City, Ariz.
Chicago (NL) vs. Oakland at Phoenix, Ariz.
Tulsa Whales vs. Cleveland at Tucson, Ariz.
Arizona State vs. Seattle at Tempe, Ariz.
Texas vs. New York (AL) at Fort Lauderdale, Fla.

Rose Out For Banner Year...

(Continued from page 17) third base, moves behind the plate to replace Emmett Walsh at catcher. While Pope, one of the smaller team members, doesn't have the size Walsh had, Vincent feels he can do the job adequately. "He's been catching them since Little League, so I certainly think he can do the job."

Pope, despite his size, led the team in homers last year. Backing him up will be junior Curtis Evans.

Bill Kittrell, still another senior, returns to first base. "He's very solid, and his hitting has improved." Many times last year, Kittrell gave way to a designated hitter, but Vincent expects him to take his swings this year.

Mont Carter, who saw some starting duty last year, splitting time with Tom Bue, will take over the fulltime duties at second. "We look for good things from him, and he's been swinging the bat well so far."

At shortstop, another veteran who played elsewhere will take

over, as Sammy Hodges steps in. He played at times in the outfield last year. "All he needs is experience," Vincent said. "He played second base for the Legion last year and did a good job, and we feel that he can make the transition to shortstop. He's a good hitter, too."

When he's not on the mound, Douglas will hold down the third-base slot, as he did last year. Keith Phillips and Kirkland could also see duty here, as well as another backup player in the infield.

"I feel confident about the infield," Vincent said. "Right now, we just need some game experience."

Tom Bue, who worked with Carter at second, moves into the left field spot this year as a regular, while Randy Warren, who played some in the outfield last year, will be in center. Williams will be in right when not pitching, when he'll give way to either Terry Smith or

Rudy Stalls or Jeff Wilson. "We'll just have to see who has the hot bat," Vincent said. "Our defense could be very solid. We have good speed in the outfield and good arms in the infield. If our pitchers stay in the strike zone, we should be hard to handle."

Offensively, however, Vincent isn't expecting the power hitting of last year. "We but do have a lot of good batters, and people who could be good if they hit like they are capable."

In the Big East, Vincent expects Northern Nash to be strong. "Rocky Mount is always hard to beat, and Fike and Hunt should be very strong, too. Kinston could be the dark horse of the conference."

Nevertheless, the Rampants, with Williams and Douglas on the mound, will probably be the league favorites.

And if, indeed, this is Vincent's final year with baseball, a state championship would be as nice a way as any to finish.

College Scores

MIDWEST

Marquette 94, Wisconsin 64

TOURNAMENTS

NIT

First Round
Oklahoma 81, Oral Roberts 73

NIAA

First Round
S.C. Spartanburg 75, Franklin Pierce 62
Henderson St. 53, Birmingham Southern 52
St. Mary's, Texas 73, Xavier, La. 37
Cent. Washington 67, Cumberland, Ky. 65
Quincy, Ill. 95, Cedarville, Ohio 65
Hampton Inst. 65, Oklahoma Christian 64
St. Thomas Aquinas 72, Washburn 68
Briar Cliff 60, W. New Mexico 58, UT

Transactions

HOCKEY

National Hockey League

NHL: Fined Paul Gardner, Pittsburgh Penguins center, \$50 for a crosschecking incident in a game against Winnipeg on Jan. 13.

DETROIT RED WINGS—Reassigned Mark Lofthouse center, to the Adirondack Red Wings of the American Hockey League after he had cleared NHL waivers.

NEW YORK RANGERS—Recalled Mike Allison center, and Tim Bothwell, defenseman, from Springfield of the American Hockey League. Assigned Mike Backman, right wing, and John Davidson, goalie, to Springfield.

ST. LOUIS BLUES—Fired Red Berenson, coach. Named Emile Francis,

introducing the No. 1 Sizzlin Sirloin

Western Sizzlin introduces the No. 1 Sizzlin, our most popular menu item. USDA Choice western beef sirloin steak that comes complete with baked potato or french fries and Texas toast. The No. 1 Sizzlin is the star attraction at Western Sizzlin. And it's awaiting your comments now!

Western Sizzlin

2903 E. 10th St. 610 W. Greenville Blvd.

No. 1 Sizzlin Sirloin

Only \$3.39

Monday And Thursday 5 P.M. Until Closing Includes Baked Potato or French Fries and Texas Toast

Deluxe Champion polyester cord

Quality and dependability are what make the bias-ply Deluxe Champion our best-selling tire.

Size	Blackwall	F.E.T.
A7813	\$30	\$1.59
E7814	\$8	2.01
F7814	40	2.12
G7814	42	2.26
H7815	43	2.35
H7815	45	2.54
L7815	46	2.79

*5-Rib Tread. Other sizes, too.

Firestone

W Wickes Lumber

PRICES GOOD THRU MARCH 15TH

Paneling Sale!



The Best Selection In Town!

Windsor Oak

Blends beautifully with your Traditional decor! Vinyl woodgrain print on 1/8" wood fibre back.

Wickes Low Price...

397

4'x8' Sheet

First Quality!

We've Got Just The Right Panel To Enhance Any Decor!

Rockstone Pecan

Pecan woodgrain paper print overlay on 1/8" hardboard. Top value!

698

Sheet

Now Only...

Fawn Birch

1/4" hardboard **SAVE 1.00**

798

Sheet
Reg. 8.98

Now Only...

Captain's Oak

1/4" hardboard **SAVE 2.10**

1088

Sheet
Reg. 12.98

Now Only...

Ceilings

Armstrong

Grenoble 12"x12" Tile

Textured pattern enhances any ceiling! Cleans with soap and water. Top value!

SAVE 12¢

27¢

Sq. Ft.
Reg. 39¢

Glenwood 12"x12" Tile

Vinyl-coated textured pattern washes up with soap and water.

SAVE 16¢

39¢

Sq. Ft.
Reg. 55¢

Grenoble 2'x4' Lay-In Panel

Easy do-it-yourself installation! Handsome textured pattern is easy to clean.

SAVE 50¢

239

Each
Reg. 2.89

Oak 2'x2' Lay-In Panel

You can do a 10'x12' room for less than \$100... including the grid! Fire-retardant and washable.

SAVE 70¢

329

Each
Reg. 3.99

Flooring

Armstrong

Royelle No-Wax Sheet Vinyl

Vinyl no-wax surface is perfect for those "wear-and-tear" areas! Available in 12" seamless widths.

SAVE 1.00

299

Sq. Yd.
Reg. 3.99

Woodfield Floor Tile

Our most economical floor tile! Choose from two popular woodgrain patterns. 12"x12" dry back service guage.

Wickes Low Price...

19¢

Each

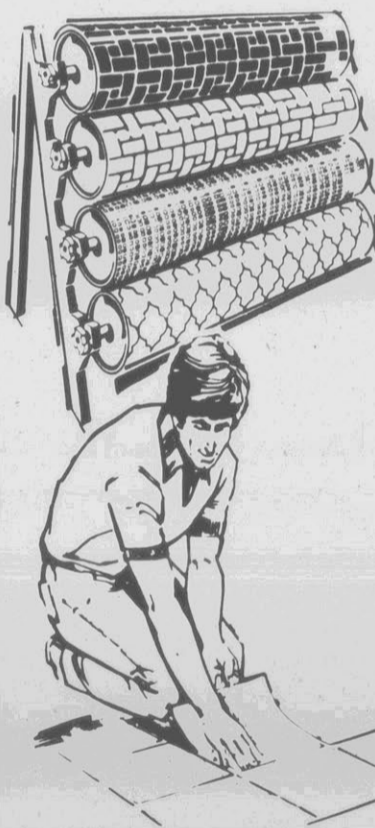
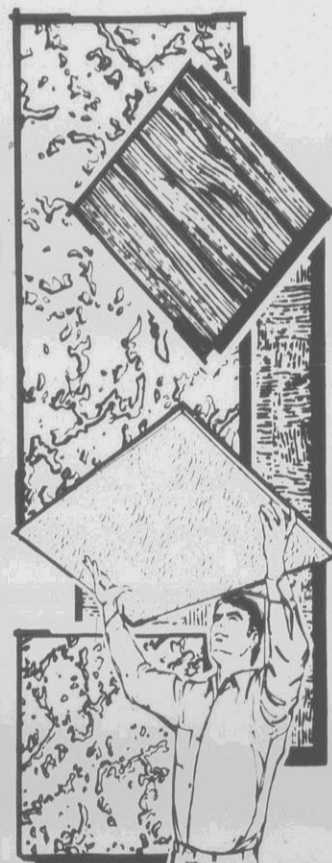

Gypsum Panels

The ideal base for paint or wallpaper!

1/2" 4'x8' Sheet

Now Only... 339

1/2" 4'x12' Sheet

Now Only... 509

A Versatile Building & Decorating Base!

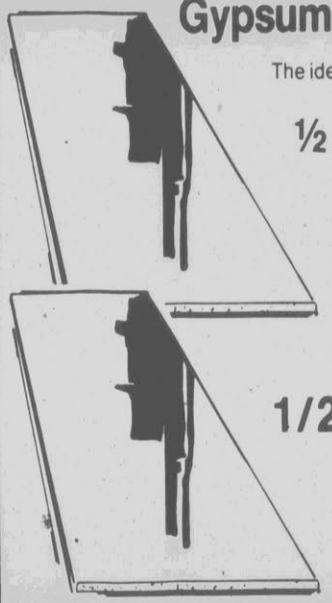

Paint

Magicolor

- Satin Plus Interior Flat Latex
- Satin Plus Ceiling White
- Ceiling Texture Paint

Your Choice For...

749

GAL
Reg. 14.99

SAVE 50%



Doors

Pre-Hung

Pre-hung for fast, easy installation! Includes door, frame, stop and hinges. Other popular sizes available.

Many Styles To Choose From!

Now Only

2995

Each
2/6x6/8



You'll Like What's Happening At Wickes!

EARLY GOLFERS SPECIAL

AT GREENVILLE STORE

Bring In A Tee Get A 4% Discount On Your Purchase; Bring In A Golf Club Get A 5% Discount, Bring In A Scorecard Over 100 Strokes And Get An 8% Discount And Our Sympathies!

INSULATION TRUCK LOAD SALE AT FARMVILLE STORE



125 West Greenville Blvd., Greenville, N.C.
Open Monday thru Friday
8 A.M. until 5:30 P.M.
Saturdays 8 A.M. until 2 P.M.
Telephone 756-7144

Hwy. 264 Bypass, Farmville, N.C.
Open Monday thru Friday
8 A.M. until 5 P.M.
Saturdays 8 A.M. to 12 Noon
Telephone 753-3111

Wickes Lumber

'Little' More Than Enough For ORU

TULSA, Okla. (AP) — Sometimes, Oral Roberts University basketball coach Ken Hayes has discovered, a Little is enough — especially if it's the Oklahoma Sooners' scoring machine David Little.

The lanky, 6-foot-7 junior forward bombed ORU with 33 points to lead Oklahoma to a stirring, 81-73 comeback victory over the Titans in the first round of the National Invitation Tournament Tuesday night.

After Little scored 13 points in the Titan-controlled first half, Hayes asked his team to apply more pressure to Little in the second.

"He just backed up a little farther," Hayes said. "The guy shoots a set shot from out of range and it goes in."

Hayes said the Titans, who scored the first 11 points of the contest and led 17-3 after eight minutes, may have been "too high" for the game.

Meanwhile, Sooner Coach Billy Tubbs said he "was afraid we weren't ready for the game and that was sure evident in the early going."

Oklahoma, now 20-10, lost to Missouri in the finals of the Big Eight tournament Saturday night.

The Sooners learned of their NIT bid Sunday night and had to get ready in a hurry to meet Oral Roberts in the inaugural game of the 1982 NIT. The two schools had not met since 1977.

"It's a great tribute to our players the way they came back the way they did," Tubbs said.

Tubbs said Oklahoma's Chucky Barnett "wasn't in the flow of the game" until midway through the second half.

Barnett hit 18 of his 24 points in the last 10 minutes of the contest while Oklahoma was preserving leads of up to 10 points.

Oral Roberts, led by Cat Johnson's 20 points and Chris Cantrell's 18, appeared to be in charge with 14 minutes left and a 53-39 lead.

But five jumpers by Little — the Big Eight newcomer of the year with an 18 point average — and the Sooner press allowed Oklahoma to pull even at 55-55 with 9:17 left.

Then Barnett hit his hot streak. The 6-foot-4 junior sparked

Oklahoma to a 75-65 lead with 3:23 left and the Titans could get no closer than six points thereafter.

The Sooners will host the winner of the Friday night's game between California Irvine and San Diego State in the second round of the NIT.

Tonight, 10 other teams begin their quest for the NIT title. Western Kentucky, 19-9, is at Purdue, 14-13; Connecticut, 17-10, travels to Dayton, 19-8; Long Island University, 20-9, is at Illinois, 17-10; Lamar, 22-6, plays at Texas A&M, 18-10, and Washington, 18-9, is at Brigham Young, 17-12.

The Western Kentucky-Purdue clash pits Boilermaker Coach Gene Keady against his former players and recruits. Keady resigned as the Hilltoppers' basketball coach in 1980 for the Purdue job.

"I'm not really happy to be playing against Western ... against the players I recruited and former assistant coaches," Keady said. "It's an unusual situation."

Rose Netters Win Opener

Greenville Rose opened its 1982 tennis season with an easy 8-1 victory over New Bern Tuesday afternoon.

The Rampants lost the first match of the day but then won the final eight to record the victory.

Rose travels to New Bern (0-1) Friday.

Summary:

- David Creech (NB) d. Steve Holloman, 6-1, 7-5.
- Lance Searl (R) d. Paul Quinn, 6-3, 6-1.
- John McGee (R) d. Sam Sugg, 2-6, 6-4, 7-6 (5-1).
- Paul Farley (R) d. Rusty Burroughs, 6-1, 6-2.
- Ed Schwidde (R) d. Tim Huryn, 6-2, 6-2.
- Rogers Warner (R) d. Jim Lupton, 6-3, 6-1.
- Holloman-Farley (R) d. Creech-Burroughs, 8-5.
- Scott Wallace-Bill Messick (R) d. Quinn-Sugg, 8-1.
- Searl-Warner (R) d. Huryn-Lupton, 8-2.
- Exhibition: Lalley (NB) d. Craig Ricks, 6-2, 6-1.

G. Central..... 8

Beddingfield..... 1

SNOW HILL — Greene Central's boys' tennis team won its second match in three starts, rolling past Wilson Beddingfield, 8-1, yesterday.

The Rams lost only in the number one doubles, where it took an extra set to decide the match, 8-6.

The two teams will meet again on Thursday at Beddingfield.

Summary:

- David Harrison (GC) d. Fred Battle, 6-1, 6-1.
- David Nance (GC) d. Jamie Crumpler, 6-2, 6-1.
- Jim Hubbard (GC) d. Chad Porter, 6-2, 7-5.
- Wally Pridden (GC) d. Richard Millender, 6-1, 6-3.
- Jack Griffin (GC) d. Tim Bynum, 6-1, 6-1.
- Danny Hill (GC) d. Scott Barnett, 6-0, 6-2.
- Battle-Porter (B) d. Nance-Hill, 8-6.
- Harrison-Griffin (GC) d. Crumpler-Millender, 8-2.
- Hubbard-Pridden (GC) d. Bynum-Barnett, 8-4.
- Exhibition: Jerry Cunningham (GC) d. Anthony Carr, 6-0, 6-0; Rick Dixon (GC) d. Greg Ward, 8-0.

R. Rapids..... 6

Roanoke..... 4

ROANOKE RAPIDS — Hosting Roanoke Rapids rolled to a 6-4 victory over Roanoke in a boys' tennis match yesterday.

Roanoke's wins came in the number five and six singles, where David Yates and Vincent Best picked up wins, and in the number three doubles where Best teamed with Gable Griffin for the victory.

Roanoke is now 1-1 on the season, and plays at Plymouth today in a match originally scheduled for Thursday.

Summary:

- John Stainback (RR) d. Fred Nelson, 6-2, 6-0.
- Scott Lucas (RR) d. John Riggs, 6-1, 6-0.
- Jon Gaskins (RR) d. Gus Keel, 6-0, 6-0.
- Richard Woodroof (RR) d. Bud Davis, 6-1, 6-1.
- David Yates (R) d. Dwayne Williams, 2-6, 7-5, 6-1.
- Vincent Best (R) d. Frankie Jones, 6-1, 6-2.
- Stainback-Gaskins (RR) d. Nelson-Riggs, 8-1.
- Woodroof-Lucas (RR) d. Keel-Stout, 8-2.
- Best-Gable Griffin (R) d. Jordan Wren-Miles Williams, 8-7.

Plymouth..... 8

Williamston..... 1

PLYMOUTH — Plymouth had little trouble with Williamston as the Vikings defeated the Tigers, 8-1, in a Northeastern Conference tennis match Tuesday afternoon.

Williamston is now 0-2. Williamston travels to Edenton Wednesday.

Summary:

- Rusty Willard (W) d. Jeffrey Whitfield, 7-6, 1-6, 6-4.
- Tony Brown (P) d. Bert Jenkins, 6-1, 6-0.
- Cecil Elks (P) d. Wayne Boyd, 6-3, 4-6, 7-6.
- Blair Bagley (P) d. Willie Jones, 6-2, 6-1.
- Curtis Chesson (P) d. Kevin Griffin, 6-0, 6-2.
- Ray Jordan (P) d. Chris Jones, 6-3, 6-3.
- Elks-Bagley (P) d. Brown-Boyd, 8-5.
- Jones-Chesson (P) d. Griffin-Jenkins, 8-1.

Third doubles not available.

Sheila Young, who won gold, silver and bronze medals in speedskating at the 1976 Olympic, has subsequently won national and world bicycle titles.

Top quality, fuel-economical cars can be found at low prices in Classified.

NEW FREE CAR
Piggly Wiggly Stores are Giving Away
10 Chevettes
YOU COULD BE A WINNER!!!
Register Each Visit To Your Participating Piggly Wiggly Store
Nothing To Buy!
You must be 18 or older to register.

AM/FM RADIO
FOUR DOOR AIR CONDITIONING
STANDARD TRANSMISSION
Register Thru Sat. April 17 1982

All participating stores will draw 15 names on April 17th. These names will be combined in a final drawing to determine the 10 winners. Winner's names will be published April 28 1982.

PRICES EFFECTIVE MAR 10-13
We reserve the right to limit quantities. None sold to dealers or restaurants. We gladly accept U.S.D.A. Food Stamps.



TIDE
5.89
FAMILY SIZE



ROLLER CHAMPION SELF-RISING FLOUR **4.39**
25 LB. BAG

BEALE'S LARD **9.49**
25 LB. STAND

PIZZA
88c
12 OZ.



ORANGE JUICE
98c
1/2 GAL. CTN.



FOLGER'S COFFEE
1.78
13 OZ. FLAKED



Shortening
1.28
3 LB. CAN



LIPTON TEA BAGS
100 COUNT
1.69



ROLLER CHAMPION FLOUR
5 LBS. **59c**
LIMIT ONE WITH THIS COUPON AND A \$7.50 FOOD ORDER (EXPIRES 3/13/82)



KRAFT STACK PACK AMERICAN CHEESE
SINGLES 12 OZ. PKG. **99c**
LIMIT ONE WITH THIS COUPON AND A \$7.50 FOOD ORDER (EXPIRES 3/13/82)



AUNT JEMIMA'S Pancake Mix
2 1/2 LB. **1.15**
1/2 LB. FREE!



MAOLA LOWFAT & TRIM MILK
1/2 GAL. **1.09**

KRAFT BARBEQUE SAUCE
18 OZ. **58c**

NUCOA MARGARINE
LB. **79c**

SEALTEST ICE CREAM 1/2 GAL. **1.99**
KEEPLER VANILLA WAFERS 12 OZ. **95c**

NABISCO ANIMAL CRACKERS, TIB BITS & CHOCOLATE SNAPS 3 FOR **1.00**

DULNESS PIES 8 INCH **1.09**
SUNBEAM HONEYBUNS 6 PK. **89c**

HABISCO Cheese Nips 15 OZ. **95c**
PIGGLY WIGGLY FACIAL TISSUE 200 CT. **59c**

GOLDEN BEST BATHROOM TISSUE 6 ROLL PACK **1.09**

PIGGLY WIGGLY MARGARINE 1 LB. SIZES **3/100**

DOVE DISHWASHING LIQUID 22 OZ. **89c**

MAOLA 1/2% LOWFAT MILK GAL JUG **1.59**

U.S.D.A. CHOICE BEEF! BONE-IN STEAK **1.69** LB.

WHOLE Beef Loins **1.99** LB. (40-50 LB. AVERAGE)

WHOLE RIBEYES **2.99** LB.

FRESH GROUND BEEF **1.19** LB. (3 LBS. OR MORE!)

BIG TOP BOLOGNA LB. PKG. **79c**

WHOLE SMOKED PICNICS **79c** LB. (SLICED FREE)

PIGGLY WIGGLY TURKEY BREASTS 4-7 LBS. AVG. LB. **1.19**

U.S.D.A. GRADE 'A' FRESH WHOLE FRYERS **45c** LB. (LIMIT 2 BAGS PLEASE!)

BIG TOP FRANKS 12 OZ. PKG. **59c**

SYCAMORE SMOKED SAUSAGE 10 LB. PKG. **8.90**

LUNDY'S SLICED BACON LB. PKG. **1.39**

MRS. SMITH'S APPLE PIE 26 OZ. **1.99**

DR. PEPPER, 7 UP & SUGAR FREES 2 LITER BOTTLE **89c**

PIGGLY WIGGLY BREAD LB. LOAVES **3/\$1**

PIGGLY WIGGLY WORLD OF PRODUCE
Freshness Buys In Town! FRESHNESS Buys In Town!
FARM FRESH
FLORIDA CRISP ORANGES 5 LB. BAG **1.39**
CELERY EA. **49c**
D'ANJOU PEARS LB. **49c**
LOCAL SWEET POTATOES LB. **33c**
SNAP BEANS LB. **59c**
LARGE BELL PEPPERS LB. **79c**

CABBAGE **4/100** LBS.

KRAFT CRACKER BARREL SHARP OR EXTRA SHARP CHEESE **1.99** 10 OZ.



PIGGLY WIGGLY KEEPS AMERICA SHOPPING WITH EVERYDAY LOW PRICES!

BIG STAR

PABST BLUE RIBBON BEER
 CTN. OF 12 12-OZ. CANS **\$3.99**

DR. PEPPER, SUGAR FREE DR. PEPPER, 7 UP, DIET 7 UP
 2 LITER N.R. BTL. **89¢**

FARM CHARM COTTAGE CHEESE
 REGULAR OR LOW FAT **\$1.29**
 24 OZ.

PRICES GOOD THROUGH SAT. MARCH 13, 1982. QUANTITY RIGHTS RESERVED. NONE SOLD TO OTHER DEALERS OR RESTAURANTS.

DUBUQUE'S EXTRA LEAN CANNED HAM
 "A ROUND ONE" 4 LB. CAN **\$7.78**

BONE IN SIRLOIN STEAK
 U.S. CHOICE BEEF **\$2.58**
 T-BONE STEAK LB. \$2.68

Holly Farms U.S. GRADE A FAMILY PAK MIXED FRYER PARTS
 LB. **39¢**
 LIMIT 4 PLEASE

SUNKIST NAVEL ORANGES
 6 FOR **79¢**

U.S. CHOICE BEEF LEAN BONELESS CHUCK POT ROAST
 LB. **\$1.98**

FRESH PORK ROAST WHOLE PICNICS
 LB. **78¢**

5 OZ. PKG. BANQUET BOIL 'N BAGS
 *SALISBURY STEAK*VEAL PARMAGIAN SLICED BEEF OR TURKEY*CHICKEN ALA KING **39¢**

TROPICANA GOLD 'N PURE ORANGE JUICE 1/2 GAL. CARTON **\$1.19**
GENUINE IDAHO POTATOES 5 LB. BAG **\$1.29**
SUN MAID NATURE SNACKS 1.3 OZ. PKG. **3/\$1.00**

ASST. CENTER & END CUTS PORK CHOPS 1 LB. OR MORE **\$1.38**
OLD VIRGINIE SLICED BACON 1 LB. PKG. **98¢**
OLD TOWNE HOT OR MILD PORK SAUSAGE 1 LB. PKG. **98¢**
FRESH PORK SPARE RIBS 3/5 LB. AVG. **\$1.18**
U.S. CHOICE BEEF LEAN BONELESS STEWING BEEF 3 LB. OR MORE **\$1.98**
U.S. CHOICE BEEF LEAN BONELESS SHOULDER ROAST **\$2.38**
HICKORY MOUNTAIN 1/5 SLICED COUNTRY HAM **\$1.98**
TOP QUALITY MARKET STYLE SLICED BACON 2 LB. OR MORE **\$1.28**

DINNER BELL "SUGAR FREE" SLICED BACON 1 LB. PKG. **\$1.68**
ARMOUR'S STAR MEAT OR BEEF HOT DOGS 12 OZ. PKG. **\$1.18**
FOR ST. PATRICKS DAY CORNED BEEF BRISKET **\$1.88**
FOR ST. PATRICKS DAY CORNED BEEF ROUNDS **\$2.28**
FRESH FROZEN CHICKEN LIVERS 1 OZ. CUPS 3 FOR **\$1.00**
OLDE TOWNE FRANKS OR SLICED BOLOGNA 1 LB. PKG. **\$1.28**
CELEBRITY BRAND SLICED COOKED PICNIC 12 OZ. PKG. **\$2.48**
FRESH DRESSED WHOLE FLOUNDER **\$1.69**

FRESH FLOUNDER FILLET **\$2.39**
FRESH FROZEN CELLO WRAPPED PERCH FILLET 5 LB. BOX \$5.98 **\$1.28**
SALISBURY STEAK-TURKEY 'N GRAVY-CHICKEN 'N DUMPLINGS BANQUET BUFFET SUPPERS 2 LB. PKG. **\$1.58**
BANQUET FRIED CHICKEN 2 LB. PKG. **\$2.78**
GORTONS HEAT 'N SERVE POTATO CRISP FISH FILLET 12 OZ. PKG. **\$1.88**
GORTONS HEAT 'N SERVE POTATO CRISP FISH STICKS 8 OZ. PKG. **\$1.28**
SINGLETON'S STUFFED FLOUNDER 8 OZ. PKG. **98¢**
SINGLETON'S PEELED & DEVEINED SHRIMP 12 OZ. PKG. **\$4.88**

SWEET WESTERN D'ANJOU PEARS **49¢**
FRESH FLORIDA PINK OR WHITE GRAPEFRUIT 5 LB. BAG **\$1.19**
FRESH BEAN SPROUTS 8 OZ. PKG. **59¢**
FRESH ALFALFA SPROUTS 4 OZ. PKG. **59¢**
MEDIUM YELLOW ONIONS 3 LB. BAG **99¢**

RED DOT SPECIALS for SPRING!

WHITE HOUSE APPLE SAUCE
 3 16 1/2 OZ. CANS **\$1.00**

MUELLER ELBOW MACARONI
 3 8 OZ. BOXES **\$1.00**

FRANCO-AMERICAN SPAGHETTI-O'S
 3 14.7 OZ. CANS **\$1.00**

PROGRESSO WHOLE TOMATOES
 3 14 OZ. CANS **\$1.00**

VAN CAMP PORK & BEANS
 3 16 OZ. CANS **\$1.00**

POCAHONTAS BLACK EYE PEAS
 4 15 OZ. CANS **\$1.00**

AJAX CLEANSER
 3 14 OZ. CANS **\$1.00**

O & C POTATO STIX
 4 1.5 OZ. CANS **\$1.00**

JIFFY CORN MUFFIN MIX
 4 8.5 OZ. BOXES **\$1.00**

STOKELY WHOLE KERNEL GOLD CORN
 3 17 OZ. CANS **\$1.00**

STOKELY CUT GREEN BEANS
 3 16 OZ. CANS **\$1.00**

OUR PRIDE MACARONI & CHEESE
 4 7.2 OZ. BOXES **\$1.00**

BUSH PINTO BEANS
 4 15.5 OZ. CANS **\$1.00**

STOKELY SLICED BEETS
 4 16 OZ. CANS **\$1.00**

BIG STAR SWEET PEAS
 3 16 OZ. CANS **\$1.00**

BREAST O' CHICKEN IN OIL LIGHT TUNA 6 OZ. **79¢**
SEVEN SEAS (FRENCH-ITALIAN) DRESSING 8 OZ. **58¢**
LIBBY VIENNA SAUSAGE 5 OZ. **39¢**
CASTLEBERRY BRUNSWICK STEW 24 OZ. **89¢**
CHASE & SANBORN TEA BAGS 100 CT. **\$1.19**
OUR PRIDE COFFEE CREAMER 16 OZ. **99¢**
BETTY CROCKER ASST. CAKE MIXES 18 1/2 OZ. **69¢**
OUR PRIDE READY-TO-SPREAD FROSTINGS 16.5 OZ. **99¢**

RED BAND PLAIN OR SELF-RISING FLOUR 5 LB. BAG **88¢**
BAKE RITE SHORTENING 3 LB. CAN **\$1.39**
ASST. OR DESIGN JUMBO ROLL VANITY FAIR TOWELS 2/ **\$1.00**
BREAKFAST CEREAL CHEERIO'S 10 OZ. **79¢**
LAUNDRY DETERGENT COLD POWER 49 OZ. **\$1.48**
EASY MONDAY LIQUID BLEACH GAL. **59¢**
VETS ASSORTED FLAVORS DOG FOOD 15 OZ. CANS 5 **\$1.00**
PET-BROWN BEAR-CREAMSICLE OR FUDGESICLE BARS 12 PK. **\$1.29**

JUST DANDY PINK OR LEMON DISH DETERGENT 2 32 OZ. BTL. **\$1.00**
FRITO LAY CORN CHIPS 12 OZ. **\$1.39**
GORDON'S TWIN PACK POTATO CHIPS 7 1/2 OZ. **99¢**
BLUE BONNET MARGARINE 1 LB. 2 FOR **\$1.00**
FARM CHARM SHERBERT OR ICE CREAM 1/2 GAL. **\$1.49**
FARM CHARM YOGURT 8 OZ. 3 FOR **99¢**
SEALTEST ICE CREAM 1/2 GAL. **\$1.99**
FIESTA ASST. ICE CREAM 1/2 GAL. **\$1.19**

PET-COCONUT-BANANA-CHOC OR LEMON CREAM PIE 14 OZ. **69¢**
PET-CHERRY-PEACH OR APPLE COBBLER 26 OZ. **\$1.39**
BIG STAR BUTTERMILK BREAD 2 24 OZ. LOAVES **99¢**
BIG STAR HAMBURGER OR HOT DOG BUNS 8 CNT. **2/89¢**
KITCHEN TREAT POT PIES 6 OZ. 4 FOR **\$1.00**
ORCHARD HILL-APPLE-PEACH-COCONUT FRUIT PIES 8 OZ. 2 FOR **89¢**
ASSORTED MR. "P'S" PIZZA 11 OZ. **79¢**

FOLGER'S FLAKED COFFEE
 13 OZ. **\$1.79**
 LIMIT 1 w/\$10 ORDER.

PETER PAN PEANUT BUTTER
 12 OZ. **99¢**

WHITE HOUSE APPLE JUICE
 32 OZ. **58¢**

ROYAL PINK PINK SALMON
 15 OZ. **\$1.79**



PAINTING IN ALLEYWAY — Walt Broyles, left, and his partner Danny Simms paint signs in a four-foot alley in Trenton, N.J. The two posters they are working on are fifteen feet high and fifty feet long, and will be taken apart after painting for installation later. (AP Laserphoto)

Superior Court Report

The following cases were disposed of during the February 1 term of Pitt County Superior Court.

James Arthur Acklin, Route 1, Bethel, uttering forged check, 1 year jail.
 King Arthur Artis, Route 1, Walstonburg, trespass, dismissal by prosecutor.
 Lonnie Ray Atkinson, Greenville, breaking and entering (two counts), 4 1/2 years jail.
 Jimmy Lee Barrett, Fountain, breaking and entering, 12 months jail suspended on payment of costs and restitution.
 Curtis Lee Clark, Route 5, Greenville, damage to real property, discharging firearm into occupied dwelling, dismissal by prosecutor; escape from custody, assault with deadly weapon, driving under the influence, driving while license revoked, 6 years jail.
 Alice Marie Costin, 1210B Chestnut St., possession of stolen property, unauthorized use of motor vehicle, 24 months jail suspended on payment of costs, restitution, probation.
 George Edward Cox, no address, forgery (4 counts), 2 years jail suspended on payment of costs, restitution, probation.
 Rommie Dawson Dail, Route 1, Greenville, hunting violation, dismissal by prosecutor.
 Johnny Dixon, Route 1, Farmville, assault with deadly weapon, dismissal by prosecutor.
 Bobby Joe Dupree, 705 West Fifth St., breaking and entering, 3 years jail.
 Raymond Earl Ellis, Farmville, forgery (7 counts), 1 year jail.
 Timothy Grant, Route 4, Greenville, breaking, entering and

larceny, breaking and entering auto, 1 year jail, breaking and entering, breaking and entering auto, dismissal by prosecutor.

Eugene Heath, Farmville, breaking and entering, 1 year jail.
 Johnathan Hobbs, 115 East Jackson Ave., breaking and entering, 18 months jail suspended on payment of fine, costs, restitution and probation.

"Ball" Howell, Route 2, Ayden, larceny from person, dismissal by prosecutor.
 James D. Jones, Cooper Street, Winterville, and Colonial Park Trailer Court, Greenville, breaking and entering, uttering forged check (4 counts), 3 years jail; uttering forged check (2 counts), dismissal by prosecutor.

James Ray Murchison, 103 Abee Rd., possession of firearm by felon, 1 year jail.
 David Michael O'Neal, 115 East Jackson Ave., breaking and entering, 18 months jail suspended on payment of fine, costs, restitution, probation.

Willie James Shirley, Farmville, possession of stolen property, 22 days jail.
 James William Smith, 117G Lakeview Terr., shoplifting, 6 months jail; shoplifting, larceny, assault on officer, resisting arrest, 9 months jail.

Joseph Teel, 900 Ward St., unauthorized use of motor vehicle, two years jail suspended on payment of fine, costs, 2 weekends in jail, probation.

Letha Matthews Whitfield, Route 5, Greenville, driving with .10 percent blood alcohol content, 4 months jail suspended on payment of costs, surrender operators license, attend alcohol school.

Timothy Grant, Route 4, Greenville, breaking, entering and

Mexico Hotels Cutting Rates

MEXICO CITY (UPI) — Mexican hotels are cutting rates by as much as 50 percent to combat one of the worst tourism industry crises in years, the Mexican Travel Agents Association said recently.

Association spokesman Armando Bojorquez said many hotels are charging off-season rates even though winter is Mexico's high tourist season. He said some hotels have lowered rates by as much as 50 percent while others offer free nights.

"In places like Acapulco, Puerto Vallarta, Mazatlan and Ixtapa-Zihuatanejo, hotel owners have been giving tourists extra free nights," Bojorquez said.

Arthritis Not Old Age Disease

ATLANTA (AP) — Although often regarded as a disease of old age, arthritis occurs in every age group, including infancy, according to the Arthritis Foundation.

The foundation reports that over a quarter million children have juvenile arthritis.

Most cases of rheumatoid, scleroderma, and lupus — three potentially severe forms of arthritis — begin before age 40.

Of the 31 million Americans with some form of arthritis, one-half are under 60.

Inventor Joins Hall Of Fame

NEW YORK (AP) — Otmar Mergenthaler, whose invention of the linotype revolutionized the printing industry, has joined the ranks of such as Edison, Marconi, Morse and the Wright Brothers as an inductee into the National Inventors Hall of Fame.

Before the typesetting machine, it took long hours and many men to print a newspaper, the largest of which was barely eight pages. After Mergenthaler's invention, which Edison called the "Eighth Wonder of the World," newspapers multiplied in size and sold for less.

Allied Corp., which has taken over the original Mergenthaler company, now produces a modern, electronic device that quickly generates characters through digital computerization using laser beams.

SHOP-EZE West End Shopping Center

FOODLAND

Thursday Luncheon Deli Special
Beef Liver With Onions & Gravy
\$2.19

Special Served With 2 Fresh Vegetables & Rolls

FOODLAND MARKETS

Visit Our Deli

WE WILL GLADLY ACCEPT FOOD STAMPS AND WIC VOUCHERS.

- Homemade Chicken Salad... \$1¹⁵ 1/2 Pint \$2¹⁹ Pint
- Homemade Potato Salad & Cole Slaw... 55¢ 1/2 Pint \$1⁰⁰ Pint
- Homemade Ham Biscuits... 1 For 45¢ . 2 For 89¢
- Sausage Biscuits... 1 For 40¢ . 2 For 79¢
- Small Cheese Biscuits... 45¢ Each

Tired of Cooking Supper. Stop by or call and we will have it ready for you!
 Our Daily Luncheon Special \$2.19. This includes meat, 2 vegetables & bread.

COME CELEBRATE FOODLAND Annivers

SPAINS FOODLAND ALSO JOIN CELEBRATION WITH SHOP EZE!
 FOODLAND IS CELEBRATING 16 YEARS IN EASTERN NORTH CAROLINA. WE SIM THANK YOU FOR SHOPPING WITH US.

PRICES EFFECTIVE: G

SMOKED
PICNICS
 WHOLE LB. **59¢**
 SLICED LB. **69¢**
 Limit 1 With \$10.00 Additional Food Order.

USDA INSPECTED
FRYERS
 WHOLE LB. **45¢**
 CUT UP LB. **55¢**
 (Limit 4 Please)

LEAN TENDER
1/4 PORK
\$1.09
 SLICED LB.

HEAVY WESTERN BEEF RIB
STEAKS \$1⁸⁹ LB.

HEAVY WESTERN BEEF RIB EYE
STEAKS \$3⁵⁹ LB.

HEAVY WESTERN BEEF ROUND
STEAK \$ FULL CUT

LEAN TENDER
PORK CHOPS CENTER LOIN LB. **\$1.59**

LEAN TENDER
PORK CHOPS CENTER RIB LB. **\$1.49**

COCA COLA 2 LITER BOTTLE

GWALTNEY
BOLOGNA 12 OZ. PKG. **\$1.19**

GWALTNEY
BACON 1 LB. PKG. **\$1.39**

GWALTNEY
FRANKS 12 OZ. PKG. **99¢**

FOODLAND
MARGARINE 3 LB. PKG. **\$1.00**

ORANGE JUICE HALF GALLON **\$1.29**

THE MONEY
 PILLSBURY SELF RISING OR PLAIN FLOUR

ARMOUR
VIENNA SAUSAGE 5¢ OFF 2 5 OZ. CANS **89¢**

BLEACH 10¢ OFF HALF GALLON **49¢**

APRIL SHOWER
PEAS FOODLAND

ARMOUR POTTED MEAT 4 3 OZ. CANS **\$1.00**

TUNA 6 1/2 OZ. IN OIL OR IN WATER CAN **79¢**

BREAD

DUNCAN HINES
CAKE MIX 19 OZ. BOX **77¢**

TEA BAGS 100 CT. BOX **\$1.89**

NORT BATHROOM

COUPON ROLLER CHAMPION SELF RISING OR PLAIN FLOUR 5 LB. BAG **59¢**
 Limit 1 With \$10.00 Additional Food Order Or More & This Coupon.

COUPON FOODLAND "GRADE A" LARGE EGGS DOZEN **49¢**
 Limit 1 Dozen With \$10.00 Additional Food Order Or More & This Coupon.

8

JIF CREAMY OR CRUNCHY
PEANUT BUTTER 18 OZ. JAR **\$1.59**

NEW BORN 90 CT. BOX EXTRA ABSORBENT 60 CT. BOX TODDLER 48 CT. BOX
PAMPERS EACH BOX **\$7.19**

4 ROLL PKG.

DEL MONTE GOLDEN WK OR GOLDEN CREAM
CORN 303 CAN **39¢**

DEL MONTE CUT GREEN
BEANS 3 303 CANS **\$1.00**

KRAFT MIRACLE V
SALAD DRESSING 32 OZ. JAR **\$1.19**
 Limit 1 With \$10.00 Food Order Or More

PILLSBURY BUTTER MILK
BISCUITS 4 8 OZ. CANS **79¢**

FOODLAND
ICE MILK HALF GALLON **\$1.09**

YOUR NEIGHBORS AT FOODLAND

BEALES PEPPER-COATED
HAM WHOLE OR HALF LB. **\$1.29**

FOODLAND

FOODLAND

YOUR NEIGHBORS AT FOODLAND
 We know what it is to feed a family

ATE SHOPEZE

'S BIG 16TH

ary Sale

NS IN THIS SHOP EZE
OF SERVING YOU
SINCERELY WISH TO



FREE!

AT SHOPEZE LOCATIONS

\$1500⁰⁰ WORTH OF GROCERIES TO BE GIVEN AWAY DURING ANNIVERSARY!!!

TWO \$100.00 SHOPPING SPREES TO BE GIVEN AWAY AT SHOP-EZE.

MUST BE 18 YEARS OF AGE OR OLDER TO REGISTER FOR PRIZES. DRAWINGS TO BE HELD AT SHOP-EZE FOODLANDS ONLY!

LAST WEEK'S WINNERS:

COUNTRY HAM WINNER - MRS. EDNA ALLEN
\$25.00 Shopping Spree - Mrs. Shirley Daniels
\$100.00 Shopping Spree - Mrs. Jean Manning

NO PURCHASE NECESSARY. YOU DO NOT HAVE TO BE PRESENT TO WIN

GROCERY - MEAT - PRODUCE MARCH 11, 12, 13, 1982

TENDER
PORK LOIN
\$1.69
LB.

FRESH WHITE
POTATOES
\$1.09
10 LB. BAG

WASHINGTON STATE EXTRA
FANCY RED OR GOLDEN DELICIOUS
APPLES
\$1.09
3 LB. BAG

LISTERMINT
MOUTH WASH
\$2.49
32 OZ. BOTTLE

SQUASH
\$39^c
FRESH NO. 1

FRESH RUTABAGAS \$1.19
FRESH PINK GRAPEFRUIT \$1.19
5 LB. BAG

SHASTA DRINKS
\$1.19
12 OZ. CANS

FRESH STRAWBERRIES
\$69^c
PINT

COUPON
WHITE STAR
SUGAR
\$98^c
5 LB. BAG

Limit 1 With \$10.00 Food Order Or More & This Coupon.

SAVERS!
\$89^c
5 LB. BAG

TWIN PET DOG FOOD \$1.00
15 OZ. CANS

MAXWELL HOUSE COFFEE \$2.29
1 LB. BAG

PUNCH DETERGENT \$1.49
42 OZ. BOX

SARAN WRAP \$1.79
100 FT. ROLL

POST FRUITY OR COCOA PEBBLES CEREAL \$1.39
11 OZ. BOX

COUPON
SWIFTNING
SHORTENING
\$99^c
42 OZ. CAN

Limit 1 With \$10.00 Food Order Or More & This Coupon.

\$1.00
303 CAN

\$1.49
1 1/2 LB. LOAVES

MAOLA HOMOGENIZED MILK \$1.99
GALLON

MAOLA 1/2% LOW FAT MILK \$1.59
GALLON

KEEBLER BUTTER NOTS \$4.49
8 OZ. JAR

HIGH POINT COFFEE \$2.09
13 OZ. BAG

MAOLA 2% LOW FAT MILK \$1.79
GALLON

FOLGERS FLAKED COFFEE \$2.09
13 OZ. BAG

NORTHERN
\$39^c

FROZEN FOODS:

GREEN GIANT GOLDEN CREAM OR NIBLET WK CORN \$89^c
10 OZ. BOX

MORTON CHICKEN, TURKEY, SALISBURY OR MEAT LOAF DINNER \$79^c
11 OZ. BOX

ORE IDA GOLDEN CRINKLE OR REGULAR CUT FRENCH FRIES \$99^c
2 LB. BAG

WELCH'S GRAPE JUICE \$99^c
12 OZ. CAN

MIRACLE WHIP
\$1.19

CRISCO OIL \$1.99
48 OZ. BOTTLE

LIMIT 1 WITH \$10.00 FOOD ORDER OR MORE

HEINZ KETCHUP \$1.49
44 OZ. BOTTLE

SHOP-EZE
West End Shopping Center
Monday - Saturday 8 A.M. - 9 P.M.
Sunday 9 A.M. - 6 P.M.

SPAIN'S \$65^c
1414 Charles Blvd.
Monday - Thursday 8 A.M. - 8 P.M.
Friday - Saturday 8 A.M. - 8:30 P.M.
CLOSED SUNDAY

KEEBLER BUTTER BRAIDS, BUTTER NIBBLERS OR BUTTER MINI KNOTS \$65^c
PKG.

LIBBY CORN BEEF \$1.49
12 OZ. CAN

GLAD TRASH BAGS \$1.19
10 CT. BOX

LIQUID DOVE \$99^c
22 OZ. BOTTLE

FOODLAND BREAD \$1.49
3 1/2 LB. LOAVES

Crossword By Eugene Sbeffer

ACROSS 38 Herd of whales
1 Titled woman
5 Biblical pronoun
8 Teutonic legendary hero
12 Black
13 Narrow inlet
14 Highway
15 Sandals
17 Argyll island
18 Large soup vessel
19 Wise counselor
21 Hair pad
22 Slovenly person
23 British air arm
26 Doze off
28 Wild oxen
31 Japanese shrubs
33 Pinch
35 "Auld lang --"

38 Herd of whales
40 River in Poland
41 Walked
43 Education org.
45 Payment back
47 A tyrant
51 Algerian seaport
52 Pedestrian walk
54 Hairless
55 Blunder
56 Author Wiesel

57 House wings
58 The turmeric
59 French resort
DOWN
1 Dexterous
2 " -- ben Adhem"
3 To anchor
4 Penetrate
5 Capital of New Jersey
6 Hawk parrot
7 Tall tales
8 Prayers
9 Pages
10 Maniple
11 Jewish month
16 European wild cherry
20 Highest note of the gamut
23 Chafe with friction
24 Fuss
25 Popular sport
27 Understand, today
29 Miscellany
30 Oriental coin
32 Runs aground
34 She loosed ills on the earth
37 Drunkard
39 Satisfy
42 Postpone
44 Colorado resort
45 Garment
46 Of an epoch
48 A precipice, in Hawaii
49 Of the ear
50 Old English pronoun
53 Mine output

Avg. solution time: 26 min.

GALE GAP BOGS
OPAL RIO ADIT
BANKNOTE NORA
TRK OPS AKRON
BEE SIC
NATAL CARRION
ULAN PAW ENTE
TANKARD EESSED
BAYERS
LABOR PIS SEC
OLTO BANK FISH
RINK ACE ROTE
ATES GAS ANEW

3-10

Answer to Yesterday's puzzle.

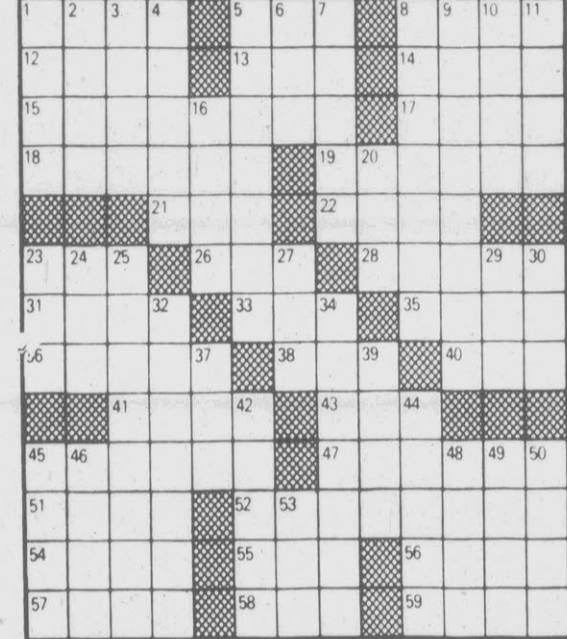

CRYPTOQUIP 3-10

TES JMOJGH JMHIAYOEMH; SAS
CTI WGYTVG WGPPMH VMC

Yesterday's Cryptoquip - HAPPY NEWLYWEDS
IDEALIZE ZANY HONEYMOON MISHAPS.
Today's Cryptoquip clue: O equals U

The Cryptoquip is a simple substitution cipher in which each letter used stands for another. If you think that X equals O, it will equal O throughout the puzzle. Single letters, short words, and words using an apostrophe can give you clues to locating vowels. Solution is accomplished by trial and error.

© 1982 King Features Syndicate, Inc.

GOREN BRIDGE

BY CHARLES H. GOREN AND OMAR SHARIF
1982 Tribune Company Syndicate, Inc.

Both vulnerable. South deals.

NORTH
♦ A Q 7
♥ K J 4
♦ J 7 5
♠ A 5 4 2

WEST EAST
♦ 8 6 2 ♦ K J 10 9 5
♥ 10 6 ♥ Q 9 8 5 2
♦ 10 9 4 2 ♦ Q 6
♠ 10 9 7 6 ♠ J

SOUTH
♦ 4 3
♥ A 7 3
♦ A K 8 3
♠ K Q 8 3

The bidding:
South West North East
1 NT Pass 3 NT Pass
Pass Pass
Opening lead: Six of ♠.

Even the correct technical play in diamonds would have given South his contract. If he cashes one diamond honor before leading to the jack, East will have to return a major suit when he wins the queen of diamonds - right into the jaws of dummy's tenaces.

Fair To 'Star'
Six Characters

KNOXVILLE, Tenn. (AP) - Six whimsical characters indigenous to the Tennessee Smoky Mountains area will have the run of the 1982 World Fair here when it opens in May.

The costumed characters - a large brown bear, a sleepy-eyed hound, a spunky bobcat, a pair of romantic raccoons, and a flickering flame - will be featured in two daily parades and will be available for picture-taking throughout the fairgrounds.

The characters, created by the fair, are sponsored by Eastman Kodak Co.

Some days nothing seems to go right. But don't rail against the fates - it might be you, and not Lady Luck, who's to blame.

South opened one no trump despite his weak doubleton spade because he felt that he would have too many problems describing his hand if he elected to open one of a minor suit. North decided that he would not make a slam try with his 15 points because his hand was flat and lacked intermediate cards.

Declarer was so dazzled by the array of high cards that appeared in dummy that he hardly gave the play any thought. He won the club lead in hand and led toward the diamond jack. East won the queen and returned the suit. Declarer tested the diamonds and discovered that the suit was not breaking. Next he tried the heart finesse. East won the heart and exited with a queen. Declarer won the ace and tried the spade finesse, but that, too, failed.

Declarer was still not done. If clubs were 3-2, he would still have nine tricks. Since that was not the case, declarer ended up down one.

Kroger Sav-on

Copyright 1982
Kroger Sav-on
Quantity Rights Reserved
None Sold To Dealers

Items and Prices
Effective Wed., March 10,
thru Sat., March 13, 1982
in Greenville

Let's go



ADVERTISED ITEM POLICY
Each of these advertised items is required to be readily available for sale in each Kroger Sav-on, except as specifically noted in this ad. If we do run out of an item we will offer you your choice of a comparable item when available, reflecting the same savings or a raincheck which will entitle you to purchase the advertised item at the advertised price within 30 days.

OPEN Mon. thru Sat. 8 AM TO MIDNIGHT- Sun. 9 AM TO 9 PM
600 Greenville Blvd. - Greenville

U.S.D.A CHOICE HEAVY WESTERN BEEF COUNTRY CLUB
Corned Beef Brisket
\$1.68
Lb.



BATHROOM TISSUE
Charmin
4.94¢
Roll Pkg.



AVONDALE
Black Pepper
39¢
4-Oz. Can
SAVE 30¢
LIMIT 1 CAN WITH \$10.00 OR MORE ADDITIONAL PURCHASE

U.S.D.A CHOICE "HEAVY" WESTERN BEEF BONELESS REGAL
Rump Roast . . . Lb **\$2.78**

HOLLY FARMS FRESH FRYER THIGHS OR
Drumsticks . . . Lb **\$1.18**

COST CUTTER PLAIN OR SELF-RISING
Flour
79¢
5 Lb. Bag

CHICKEN OF THE SEA
Chunk Tuna
79¢
6 1/2-Oz. Can

ARMOUR
Vienna Sausage
44¢
5-Oz. Can

U.S.D.A. CHOICE "HEAVY" WESTERN BEEF CENTER CUT
Round Steak
\$1.98
Lb.



FRESH FROZEN 4-6 LB. AVG. WGT.
Baking Hens
49¢
Lb.

ALL VEGETABLE
Crisco Oil . . . 38-Oz. Btl. **\$1.69**

JIF
Peanut Butter 18-Oz. Jar **\$1.49**

KRAFT
Mac. Dinner . . . 7 1/2-Oz. Box **38**¢

OSCAR MAYER ALL MEAT
Sliced Bologna 8-Oz. Pkg **98**¢

RATH HOT OR MILD
Pork Sausage . . Lb **98**¢

COST CUTTER
Apple Juice
\$1.19
64-Oz. Btl.

TEA BAGS
Lipton Tea
\$1.99
100-Ct. Box

TOMATO
Campbell's Soup
22¢
10 1/2-Oz. Can

FRESH FROZEN 3-5 LB. AVG. WGT. LEAN 'N MEATY
Spare Ribs
\$1.18
Lb.

WHOLE OR SHANK HALF 19-22 LB. AVG. WGT.
Smoked Ham
98¢
Lb.

SUNGOLD OR COST CUTTER CRACKERS
Saltines
49¢
1-Lb. Box

DETERGENT
Cheer
\$1.66
49-Oz. Box

COST CUTTER
Paper Towels
49¢
Jumbo Roll

FRESH FROZEN PORK
Neck Bones . . . Lb **58**¢

OLDE VILLAGE REG. OR POLISH
Smoked Sausage Lb **\$2.08**

DETERGENT
Dove Liquid . . 32-Oz. Btl. **\$1.49**

COST CUTTER
Liquid Bleach . . Gal Jug **59**¢

COST CUTTER
Fabric Softener Gal. Jug **98**¢

SERVE 'N SAVE
Wieners
88¢
12-Oz. Pkg.



DISCOUNT HEALTH AND BEAUTY AIDS

20
CONTAC
COLD CAPSULES 12 HOUR RELIEF
Contac
\$2.49
20-Ct. Pkg.

TOOTH/GUM BRUSH 40 OR 60 SIZE
Oral B
88¢
Ea.

REFRESHING SHAMPOO
Pert
\$1.37
11-Oz. Btl.

SHAMPOO OR CONDITIONER
Revlon Flex
\$1.59
16-Oz. Btl.

SOLID DEODORANT
Secret
\$1.27
2-Oz. Btl.

SEAFOOD
FRESH NEVER FROZEN
Ocean Perch Fillet . . . Lb **\$1.99**

READY TO USE DISPOSABLE DOUCHE, TWIN PACK
Massengill
\$1.17
Pkg.

ELASTIC LEG DIAPERS MEDIUM
Comforts
\$4.89
36-Ct. Pkg.

TOOTHPASTE
Aqua-fresh
\$1.29
8.2-Oz. Tube

ADVANCED FORMULA TOOTHPASTE
Crest
\$1.37
8.2-Oz. Tube

ROLL-ON DEODORANT
Ban
\$1.19
1.5-Oz. Btl.

Krogering

CUSTOMER HOT LINE Kroger Save-on

DO YOU HAVE A SUGGESTION— COMMENT OR COMPLAINT? CALL US AND WE WILL ATTEND TO IT.

TOLL FREE NUMBER
1-800-532-0300

for the Best of Everything including the Price

KROGER
2% Lowfat Milk

\$1.79

Gal. Jug



DIET PEPSI OR
Pepsi-Cola

99¢

2-Ltr. N.R. Btl. SAVE 40¢

Kroger Garden
Where Service Comes First!

RED RIPE California **FIRST** Strawberries

\$1.59

Qt.



MARGARINE
Parkay

99¢

1-Lb. Qtrs.

ASSORTED VARIETY BANQUET
Buffet Supper

\$1.49

2-Lb. Pkg.

ASSORTED VARIETY KROGER
Natural Flavor Ice Cream

\$1.89

1/2-Gal. Ctn.

KROGER
Sour Cream

2.99¢

3-Oz. Cup.

KROGER
Whipped Topping

89¢

16-Oz. Tub

KROGER
Pie Shells

2.99

2-Ct. 10-Inch Pkg.

GREEN TOP Bunch Carrots 2 For \$1
PENCIL THIN Green Onions 3 For \$1
FRESH California Avocados 2 For \$1
TENDER FRESH Red Leaf Lettuce Hd. 69¢
FIELD Ripped Pineapples Ea. 99¢

IMPORTED
Thompson Seedless White Grapes

\$1.39

Lb.



COST CUTTER
Orange Juice

77¢

12-Oz. Can

COST CUTTER INDIVIDUALLY WRAPPED SINGLES
Cheese Food

99¢

12-Oz. Pkg.

PREMIUM
Schlitz Beer

\$3.79

12-Oz. Cans

FRESH California
Cauliflower

99¢

Hd.

FRESH Collard Greens Bch 49¢
CROOKNECK Yellow Squash Lb 49¢
DECORATIVE Begonias 6-Inch Pot \$3.99
Red Potatoes Lb 33¢

SPOTLIGHT
Bean Coffee

\$1.79

1-Lb. Bag

KROGER Salad Dressing 32-Oz. Jar 99¢
GOLD CREST Choc-o-Bits 12-Oz. Bag 99¢
ASSORTED FLAVORS Kroger B.B.Q. Sauce 2 18-Oz. Jar \$1.09
ASSORTED VARIETY Kroger Gelatin 3-Oz. Pkg. 5¢
KROGER Stuffing Magic 6-Oz. Box 77¢

COST CUTTER
Sandwich Bread

49¢

24-Oz. Loaf

BEER
Stroh's Light

2.32

6 12-Oz. Cans

DIET SOFT DRINKS
Shasta

85¢

2-Ltr. Btl.

ROSE, BURGUNDY, RHINE OR CHABLIS
Cribari

\$3.49

1.5 Liter

Kroger Deli Bakery

READY TO SERVE B.B.Q. Spare Ribs Lb \$2.69

ST. PATRICK'S DAY SPECIAL
Corned Beef

\$3.99

Lb. SAVE 90¢

LARGE
Angel Food Cake

\$1.39

Ea. SAVE 30¢

FRESH CHEESE OR Sausage Pizza 2 For \$5
LENTEN SPECIAL Egg Salad Lb \$1.79
FRESH BAKED French Bread 2 Lvs \$1.19

COMPLETE ONE STOP SHOPPING STORE

PENN
Tennis Balls

\$2.49

3-Ct. Can

PARKER 25-4-8 SLOW RELEASE
Lawn Food

\$4.88

20-Lb. Bag Reg. \$6.97

MOORE #24550 5/8" X 50' VINYL
Garden Hose

\$4.99

Reg. \$5.69



ZEBCO 33 WIDE RANGE
Reel

\$12.98

Reg. \$13.97

CAR-MAC STEEL 6" X 30 FT. GREEN
Lawn Edging

\$4.77

Reg. \$5.99 #2630

WELLINGTON 39' COVERS 1 CHAIR
Re-web Kit

99¢

Reg. \$1.19



Kroger Pharmacy

Any questions on family health matters? Your Kroger pharmacist is available, accessible and informed.

Greenville 756-7393

Color Print Film Developing

12 Exposure \$1.96
20 Exposure 2.96
24 Exposure 3.46
36 Exposure 4.46

Offer good thru Saturday, March 13, 1982

"Guaranteed Great Photo Services"



AMERICAN ASSORTED SIZES
Air Filters

77¢

Ea.

SOFT-WHITE T-WHITE

SOFT WHITE LIGHT 60-75-100 WATT
G.E. Bulbs

\$1.97

4-Pack



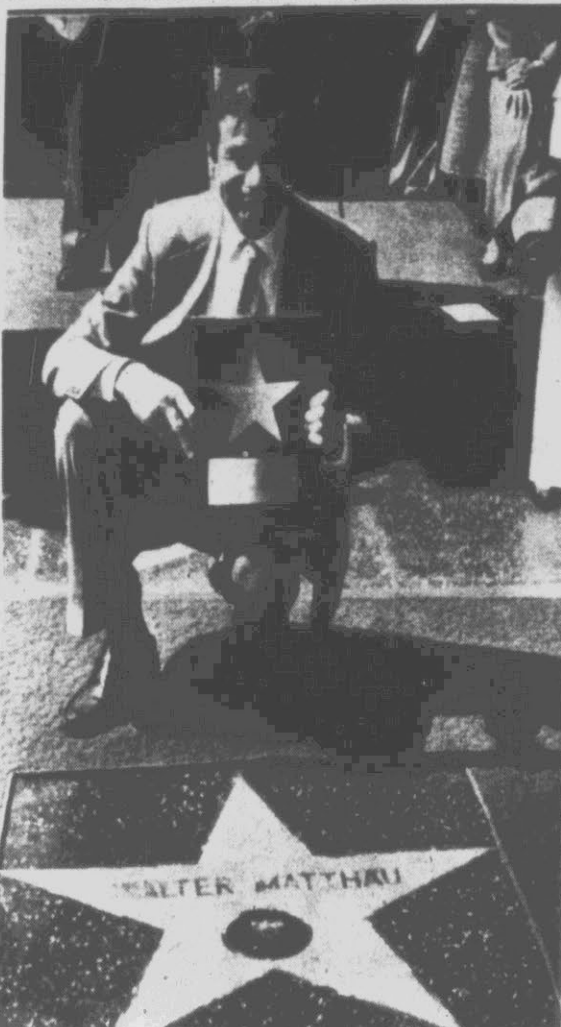

SHINING BRIGHT — Veteran actor Walter Matthau holds plaque as he kneels behind star bearing his name on the Walk of Fame in Hollywood, Tuesday. Matthau's was the 1,745 th to be dedicated on the Walk of Fame. (AP Laserphoto)

Ratings Race Is Taken By ABC

Tonight: Retrospective On Old Marx Classics

NEW YORK (AP) — CBS' "60 Minutes" was the highest-rated program for the sixth time in the TV season that began Oct. 5, but ABC — with only three shows in the Top 10 — won the networks' ratings race, figures from the A.C. Nielsen Co. showed.

It was the first time in the 14 weeks since Nov. 23 that a network other than CBS was the unopposed winner in the three-way competition. ABC and CBS tied for first for the

week ending Feb. 14. Though ABC had only one show from a continuing series among the 10 highest-rated programs for the week ending March 7, the network listed only three among the 13 lowest-rated.

ABC's rating for the period was 18.4 to 18 for CBS and 15.2 for NBC. The networks say that means in an average minute of prime time during the week, 18.4 percent of the nation's TV-equipped homes were watching ABC.

CBS has been first in the ratings 16 times this season, and ABC five. NBC has finished last in the weekly competition nine straight weeks.

The rating for "60 Minutes" was 29.6. Nielsen says that means in an average minute during the broadcast, 29.6 percent of the nation's homes with television were tuned to the CBS newsmagazine. "Dallas" has been first nine times in the current TV year.

ABC's top-rated program, "Three's Company," was fourth in the ratings. The two other ABC shows in the Top 10 were movies, "Alligator" in a tie for fifth place, and "Divorce Wars: A Love Story," in seventh.

CBS had seven programs in the week's Top 10, and all were from continuing series. "Fall Guy" on ABC was the highest-rated of the season's new shows, in 18th place, with "Father Murphy" on NBC 23rd, and the premiere program in an ABC tryout series, "Police Squad," 26th.

Three of the week's lowest-rated shows were on NBC — No. 66 "NBC Magazine," No. 68 "Here's Boomer," and No. 69 "The Flintstones." ABC's "Open All Night" was 65th, and a special from the same network, "Success: It Can Be Yours," was 67th.

Here are the week's 10 highest-rated programs: "60 Minutes," with a rating of 29.6 representing 24.2 million homes, "Dallas," 28.4 or 23.3 million, and "The Jeffersons," 24 or 19.7 million, all CBS; "Three's Company," 23.9 or 19.6 million, ABC; Movie: "Alligator," ABC, and "Alice," CBS, both 23 or 18.8 million; Movie: "Divorce Wars," 22.8 or 18.7 million, ABC, and "Archie Bunker's Place," 22.4 or 18.3 million, "Magnum, P.I.," 22.3 or 18.2 million, and "One Day at a Time," 22 or 18 million, all CBS.

The next 11 shows: "Love Boat" and "Too Close for Comfort," both ABC, tie; "Dukes of Hazzard," CBS, and "Dynasty," ABC, tie; "Happy Days" and "Hart to Hart," both ABC; "Little House on the Prairie," NBC; "Fall Guy," ABC; "Real People," NBC, and "Trapper John, M.D.," and "M-A-S-H," both CBS, tie.

NO NORMALCY
MADRID, Spain (AP) — The 35-nation European Security Conference has adjourned until the fall after Western delegates refused to do "business as usual" with the Soviet Union during martial law in Poland.

By FRED ROTHENBERG
AP Television Writer
NEW YORK (AP) — Fifty years from now, will PBS have a retrospective on those comedy classics, "Three's Company" and "Mork and Mindy"?

Unlikely. But tonight PBS offers comedy that has remained fresh and classic: "The Marx Brothers in a Nutshell," the best of their movies, television appearances and publicity films.

It's the inspiration of 22-year-old Robert Wide, a fledgling filmmaker who began gathering interviews and Marx Brothers clips — many of which have never been on TV before — four years ago. Weide is a Marx Brothers fanatic, and anybody who can put two hours of their zaniness on the screen deserves credit.

But he isn't a journalist, and key episodes in the Marx Brothers' career are raised

and left hanging. Louis B. Mayer disliked them and helped end their film career, but why? Zeppo quit the team to become an agent, but why? And why weren't the off-screen lives of the brothers explored more fully?

There are some interviews with friends and family members about the Marx Brothers away from the set, but not enough to explain how or why they were such diverse personalities.

Groucho's son, Arthur, said Groucho had fits of depression and was an insomniac since the Stock Market Crash. The writer, Nat Perrin, said Chico had "nothing but bad habits." He was a ladies man, which made Groucho, whose three marriages ended in divorce, envious. Harpo was the family man, described by his son as growing younger as he grew older.

Although a more rounded documentary would have been more satisfying, "Nutshell" calls itself a "cinematic salute" and, in this form, it is full of fun, while entertaining in the manner of sports highlight shows.

The salute, moving chronologically through the brothers' vaudeville, Broadway, Hollywood and post-movie careers, is interspersed with interviews from their contemporary writers and actors and current comedians, including David Steinberg and Dick Cavett.

The Marx Brothers made films that made people forget their troubles during the Depression, yet their 1933 classic, "Duck Soup" was considered too daffy. It was their first box-office bomb, and the brothers were dropped by Paramount.

They then signed with MGM to work with prestigious producer Irving Thalberg. He stressed that comedy needed a foundation of story line and real villains for the Marx Brothers to harpoon. You can't build insanity on insanity, he said.

Of all their producers and directors, Thalberg was the

only one who could control them. One previous director had them locked in cages between takes. But they listened to Thalberg. When he died at the age of 37, it's said the boys had lost their father. Their movie career quickly went into decline.

But nobody else in movie comedy had left such a legacy, and the Marx Brothers' greatest moments are the essence of "Nutshell": the overpopulated stateroom in "Night at the Opera," the broken-mirror scene with Harpo imitating Groucho in "Duck Soup," and the eating

orgy in "Room Service." "They were all children," said Bob Marx, Gummo's son. "That's why their humor goes on and on."

Home Box Office, once just a movie channel, is producing more of its own programming, particularly now that it's a 24-hour service. Tonight's "Flashback: The Great Plague" examines the 1918 influenza epidemic that killed 20 million worldwide.

It's a noble effort, combining historical footage with dramatic re-creations, which are authentic-looking in photography and texture. But the mixture takes some getting used to, and this first "Flashback" has limited impact because the re-creations are not historical enough and the history is not dramatic enough.

Contenders At Luncheon

BEVERLY HILLS, Calif. (AP) — Each of this year's 104 Academy Award nominees was a winner at a luncheon designed to recognize everyone recommended for the film industry's highest honor, but 59 of them failed to show up.

The only acting nominees present at the Motion Picture Academy gathering Tuesday were Warren Beatty, for "Reds," and Joan Hackett and James Coco, supporting nominees for "Only When I Laugh."

Also in attendance were special award winners: comedian Danny Kaye, Albert R. Broccoli, producer of the "James Bond" films, and cinematographer Joseph B. Walker.

Barbara Stanwyck, who will be honored for her long acting career, was not present. She was said to be recovering from pneumonia and saving her strength for the March 29 awards program in the Los Angeles Music Center.

Academy President Kay Fahn explained to the 250 guests that many nominees were at work on films, living outside Southern California, "skiing in Aspen, surfing in Hawaii, or just sleeping it off somewhere, and that's important too."

The Oscar contenders received certificates of nomination at the first-of-its-kind luncheon, which Miss Fahn said would become a tradition.

Spring Tour Is Backed By Firm

NEW YORK (UPI) — The Metropolitan Opera's annual spring tour will be partly underwritten this year by a grant of \$300,000 from Merrill Lynch Pierce Fenner & Smith, the financial services firm. This is the first time in its 99-year history that the tour has received major corporate support. The spring tour beginning April 19 will cover 5,400 miles and take the company to Atlanta, Boston, Cleveland, Dallas, Detroit, Memphis, Minneapolis and Washington, D.C. The tour will necessitate the use of two chartered planes and about 30 trailer trucks. The tour repertory will include "The Tales of Hoffmann," "Il Trovatore," "Norma," "The Barber of Seville," "Rigoletto," "Parsifal," "Madama Butterfly" and "The Magic Flute."

Paintings Deteriorate

RALEIGH, N.C. (AP) — North Carolina Museum of Art's collection of paintings has deteriorated to the point many could be damaged when moved to the new museum if they're not repaired, museum chief conservator David C. Goist says.

"Right now, 75 percent of the collection has paint which is in danger of being lost (if moved)," he said.

Goist said he hoped the paintings would be repaired before removal, but added the problem was indicative of the deterioration of the collection.

Goist has been on the museum staff since December and has been inspecting the \$50 million art collection.

The museum staff moved into a new facility last month, but the Blue Ridge Road building is not expected to be open to the public until Spring 1983.

Goist said the museum's 1,000 paintings must be moved into special storage facilities at the new building by October to avoid subjecting them to another winter in the downtown museum.

TINY VICTIMS
LEEDS, England (AP) — A Leeds Crown Court judge has found a couple guilty of manslaughter for shaking their three-week-old twins to death during a family quarrel.

ALL SEATS \$2.00 3:00 P.M. SHOW ONLY

STEWART & EVERETT THEATRES

NOMINATED FOR 7 ACADEMY AWARDS!

CHARIOTS OF FIRE

A LADD COMPANY AND WARNER BROS. RELEASE

PG

SHOWS MON.-FRI. 3:00-7:00-9:15

756-0088

Plaza cinema 1-2-3

ENDS THUR!

"NIGHT MARE" (R) SHOWS 3-7:05-9:00

NOW!

"PRIVATE LESSONS" (R) SHOWS 3-7:15-9:00

PARK

ENDS THUR!

"ENTER THREE DRAGONS" (R) SHOWS 7:15-9:00

BARN LOFT

HAPPY HOUR MON.-FRI. 5-7 P.M.

SERVING ALL YOUR FAVORITE BEVERAGES

FREE HORS D'OEUVRES 5 TO 7:00 P.M.

BEEF BARN

"The Beekeepers Favorite"

400 S. ANDREWS DR. GREENVILLE, N.C.

Steaks & Lobster Beef-Ka-Bobs
Gourmet Salad Bar Mixed Beverages
King Crab Legs Prime Ribs Au Jus

Complete Wine List

Steaks Cooked Over Live Charcoal
Candlelight Atmosphere

For Reservations
CALL 756-1161

Feeding Times
Dinner
Sunday thru Thursday 6 p.m. to 10 p.m.
Friday and Saturday 6 p.m. to 10:30 p.m.

264 PLAYHOUSE
INDOOR THEATRE
6 MILES WEST OF GREENVILLE
ON U.S. 264 (FARMVILLE HWY.)

ENDS TONIGHT
YOUR ADULT ENTERTAINMENT CENTER

A Mike Strong Film
Starring
SOPHIE DUFLOT
FLORE • MARYLENE JEAN
CHARVIE with Max Pardos

X

HOT BABES

Call Anytime for Showtimes
Valid I.D. Required
756-0848 Doors Open 5:45
Showtime 6:00

The Arbor
and
The Veranda Lounge

bring to you their all new
Thursday night double Feature...

Ribs and Rosé

that's with all the succulent barbecue beef ribs to eat and rosé to drink for \$6.95 per person.

Plus... free admission into the Veranda where you can dance the night away to the Finest in live entertainment.

The Arbor and Veranda are both located within the

RAMADA INN

Where we make it happen!
756-2792
Dinner hours 5 PM - 10 PM

Record Giving By Corporations

NEW YORK (UPI) — The non-profit National Corporate Fund for Dance, Inc., raised a record \$505,600 from 206 corporations during 1981. The money was distributed to seven major American dance companies: American Ballet Theater, the San Francisco Ballet, The Joffrey Ballet, Alvin Ailey Dance Theater, The Feld Ballet, Merce Cunningham Dance Company, and The Paul Taylor Dance Company. The Fund has raised more than \$3 million since its first campaign in 1974.

Billy Graham
TV SPECIAL

"THE MAN WHO HAD IT ALL"

SPECIAL GUEST
DR. JAMES DOBSON
CHILD
PSYCHOLOGIST
AND MARRIAGE
COUNSELOR

TONIGHT 8:00
CHANNEL 12

Fresh Fried Herring
Now Being Served
Monday thru Saturday Nights
At
Stokes Town And Country Restaurant
Hwy 903 Stokes, N.C.
752-7823

PLITT THEATRES \$2.00 WEDNESDAY 'TIL 6 P.M.

PLITT BUY PLITT REDUCED ADMISSION TICKETS

"ON GOLDEN POND" WEEKDAYS 7:00-9:00 PG WED. 2:35-5:00-7:05-9:10

"SOGGY BOTTOM GANG" WEEKDAYS 7:00-9:00 PG WED. 3:00-5:00-7:00-9:00

CAROLINA EAST CENTER 756-1449

SOON "SHOOT THE MOON"

"MAKING LOVE" WEEKDAYS 7:05-9:05 R WED. 3:05-5:05-7:05-9:05

"RAIDERS OF THE LOST ARK" WEEKDAYS 7:00-9:05 PG WED. 2:50-4:55-7:00-9:05

CONSOLIDATED THEATRES
ALL SEATS \$1.50 EVERYDAY 'TIL 5:30 P.M.

BUCCANEER MOVIES

12:30-4:15-8:00 REDS PG

1:00-3:00-5:00-7:00-9:00 VICE SQUAD ENDS THURSDAY!

12:30-2:40-4:50-7:00-9:10 EVIL UNDER THE SUN PG

12:30-2:40-4:50-7:00-9:10

PG

EVIL UNDER THE SUN PETER USTINOV

Country Classic
(Formerly Peaches)

Is Pleased To Announce
The Serving Of Lunch From
11:30-2 P.M. Monday-Friday.

All Meals Prepared By
King's Sandwich Shop.

Other Lunches Available Soon.

Stop By And Dine With Us
And Look Over Our New Facilities.

(Other Lunch Menus Available Each Week)

PEANUTS

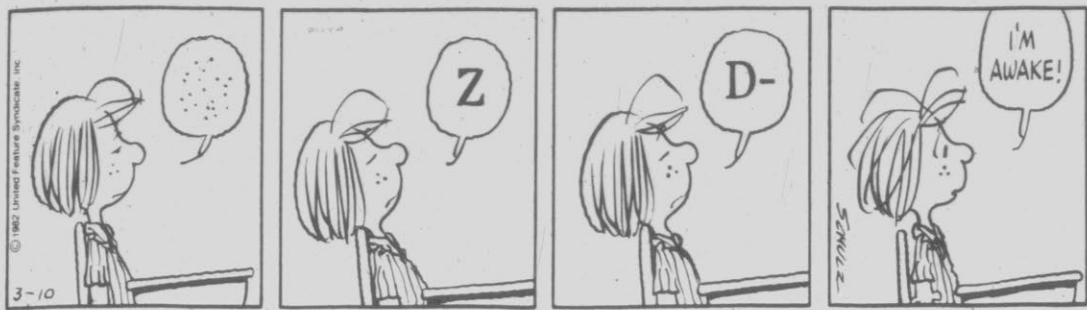

B.C.



NUBBIN



BLONDIE



BEEBLE BAILEY



PHANTOM



FRANK & ERNEST



PRIME TIME

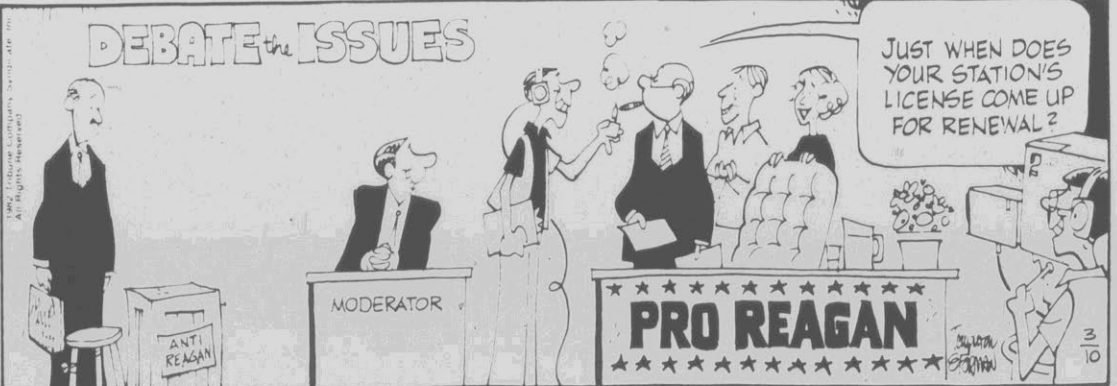

FUNKY WINKERBEAN



THE DAILY REFLECTOR Classified Advertising Rates 752-6166

3 Line Minimum
1-3 Days .45¢ per line per day
4-6 Days .42¢ per line per day
7 Or More Days .40¢ per line per day

Classified Display
\$2.60 Per Col. Inch
Contract Rates Available

DEADLINES
Classified Lineage
Deadlines
Monday Friday 4 p.m.
Tuesday Monday 3 p.m.
Wednesday Tuesday 3 p.m.
Thursday Wednesday 3 p.m.
Friday Thursday 3 p.m.
Saturday Friday noon

Classified Display Deadlines
Monday Friday noon
Tuesday Friday 4 p.m.
Wednesday Monday 4 p.m.
Thursday Tuesday 4 p.m.
Friday Wednesday 2 p.m.
Saturday Wednesday 5 p.m.

ERRORS
Errors must be reported immediately. The Daily Reflector cannot make allowance for errors after 1st day of publication.

THE DAILY REFLECTOR reserves the right to edit or reject any advertisement submitted.

MONEY In Your Pocket!

When you need money, cash in on the items that are laying around the house—items that you no longer use.

Our Family Rates
3 Lines
4 Days
\$4.00

Family Want Ads Must Be Placed By An Individual To Run Under The Miscellaneous For Sale Classification. Limit One Item Per Ad With Sale Value Of \$200 Or Less. Commercial Ads Excluded. All Ads Cash With Order. No Refund For Early Cancellation.

Use Your VISA or MASTER CARD THE DAILY REFLECTOR Classified Ads 752-6166



PUBLIC NOTICES

NOTICE OF HEARING BY BOARD OF ADJUSTMENTS OF THE CITY OF GREENVILLE
A public hearing will be conducted by the Greenville Board of Adjustments upon a request for a special use permit by Mrs. Sue Farmer whereby the petitioner desires to obtain a special use permit, under the provisions of Section 32-68 of the City Code, in order to operate a body shop at 220 Airport Road. This property is zoned for "Unoffensive Industry" (U) usage.
The time, date, and place of the public hearing will be 7:30 P.M., Thursday, March 25, 1982, in the City Council Chambers of the Municipal Building.
Lois D. Worthington
City Clerk
March 10, 19, 1982

NOTICE OF HEARING BY BOARD OF ADJUSTMENTS OF THE CITY OF GREENVILLE
A public hearing will be conducted by the Greenville Board of Adjustments upon a request for a special use permit by Mr. Howard Williams & Action Moving and Storage of Greenville whereby the petitioner desires to obtain a special use permit, under the provisions of Section 32-66(f) of the City Code, in order to operate a moving and storage company at 1007 Chestnut Street. This property is zoned for "Downtown Commercial Fringe" (CDF) usage.
The time, date, and place of the public hearing will be 7:30 P.M., Thursday, March 25, 1982, in the City Council Chambers of the Municipal Building.
Lois D. Worthington
City Clerk
March 10, 19, 1982

NOTICE OF HEARING BY BOARD OF ADJUSTMENTS OF THE CITY OF GREENVILLE
A public hearing will be conducted by the Greenville Board of Adjustments upon a request for a special use permit by Mr. Howard Williams & Action Moving and Storage of Greenville whereby the petitioner desires to obtain a special use permit, under the provisions of Section 32-66(f) of the City Code, in order to operate a moving and storage company at 1007 Chestnut Street. This property is zoned for "Downtown Commercial Fringe" (CDF) usage.
The time, date, and place of the public hearing will be 7:30 P.M., Thursday, March 25, 1982, in the City Council Chambers of the Municipal Building.
Lois D. Worthington
City Clerk
March 10, 19, 1982

NOTICE TO CREDITORS
Having qualified as Administrator of the Estate of DELLA D. SMITH, late of Pitt County, North Carolina, the undersigned hereby authorizes all persons having claims against said Estate to present them to the undersigned, whose mailing address is Post Office Box 604, Winterville, North Carolina 28590, on or before the 8th day of September, 1982, or this Notice will be placed in bar of their recovery. All persons indebted to said Estate will please make immediate payment to the undersigned.
This the 8th day of March, 1982
Dorothy S. Letchworth
Post Office Box 604
Winterville, North Carolina 28590

NOTICE OF SALE
Notice is hereby given that on Tuesday, March 23, 1982, the undersigned Trustees will at 12:00 o'clock noon at the door of the courthouse in Greenville, North Carolina offer for sale to the highest bidder for cash that certain tract or parcel of land well known as the Brown Building located at the southeast corner of

NATIONAL FLOOD INSURANCE PROGRAM
Proposed Flood Elevation Determinations
AGENCY: Federal Emergency Management Agency.
ACTION: Proposed Rule.

SUMMARY:
Technical information or comments are solicited on the proposed base (100-year) flood elevations listed below for selected locations in the nation. These base (100-year) flood elevations are the basis for the flood plain management measures that the community is required to either adopt or show evidence of being already in effect in order to qualify or remain qualified for participation in the National Flood Insurance Program (NFIP).
DATES:
The period for comment will be ninety (90) days following the second publication of this proposed rule in a newspaper of local circulation in each community.
ADDRESSES:
See table below.
FOR FURTHER INFORMATION CONTACT:
Mr. Robert G. Chappell
National Flood Insurance Program
(202) 287-0230
Federal Emergency Management Agency
Washington, D.C. 20472
SUPPLEMENTARY INFORMATION:
The Federal Emergency Management Agency gives notice of the proposed determinations of base (100-year) flood elevations for selected locations in the nation, in accordance with section 110 of the Flood Disaster Protection Act of 1973 (Pub. L. 93-234), 87 Stat. 980, which added section 1363 to the National Flood Insurance Act of 1968 (Title XIII of the Housing and Urban Development Act of 1968 (Pub. L. 90-448), 42 U.S.C. 4001-4128, and 44 CFR 67.4 (a).
These elevations, together with the flood plain management measures required by Section 60.3 of the program regulations, are the minimum that are required. They should not be construed to mean the community must change any existing ordinances that are more stringent in their flood plain management requirements. The community may at any time enact stricter requirements on its own, or pursuant to policies established by other Federal, State, or Regional entities. These proposed elevations will also be used to calculate the appropriate flood insurance premium rates for new buildings and their contents and for the second layer of insurance on existing buildings and their contents.
Pursuant to the provisions of 5 USC 605(b), the Associate Director, to whom authority has been delegated by the Director, Federal Emergency Management Agency, hereby certifies that the proposed flood elevation determinations, if promulgated, will not have a significant economic impact on a substantial number of small entities. A flood elevation determination under section 1363 forms the basis for new local ordinances, which, if adopted by a local community, will govern future construction within the floodplain area. The elevation determinations, however, impose no restriction unless and until the local community voluntarily adopts floodplain ordinances in accord with these elevations. Even if ordinances are adopted in compliance with Federal standards, the elevations prescribed how high to build in the floodplain and do not proscribe development. Thus, this action only forms the basis for future local actions. It imposes no new requirement; of itself it has no economic impact.
The proposed base (100-year) flood elevations for selected locations are:

STATE:	North Carolina	
COUNTY:	Pitt County Unincorporated Areas	
Source of Flooding	Location	No. Depth in Feet above ground. *Elevation in feet (NGVD)
Tar River	Intersection of secondary roads 1535 and 1536	*19
Hardee Creek	100 feet upstream from center of secondary road 1726	*37
Juniper Branch	60 feet upstream from center of secondary road 1755	*38
Indian Wells Swamp	100 feet upstream from center of State Highway 43	*47
Moves Run—Cannon Swamp	Intersection of secondary roads 1523 and 1537	*26
Baldwin Swamp	Intersection of secondary roads 1534 and 1535	*20
Baldwin Swamp—North Tributary	100 feet upstream from center of U.S. Highway 264	*22
Pinelag Branch	50 feet upstream from center of secondary road 1217	*55
Pinelag Branch—North Tributary	100 feet downstream from center of secondary road 1210.	*71
Pinelag Branch—South Tributary	50 feet upstream of secondary road 1200	*74
Maps available for inspection at County Auditor's Office, 1717 West 5th Street, Greenville, North Carolina.		
Send comments to the Honorable Burney L. Tucker, 1717 West 5th Street, Greenville, North Carolina 27834		

PUBLIC NOTICES

PUBLIC NOTICE
Pursuant to Section 73.3580 of the Federal Communications Commission Rules and Regulations, notice is hereby given that on February 5, 1982 an application was filed on FCC Form 346, with the FCC, Washington, D.C. requesting a construction permit to build a new Television Translator Station with Low Power Originating Features on Channel 41 in Greenville, North Carolina.
Transmitter is to be located at 35°36'15" N 77°22'20" W. The applicant is Daily Reflector, Inc. of Greenville, North Carolina.
March 10, 1982

NOTICE TO THE PUBLIC COLIFORM BACTERIA FOUND IN DRINKING WATER
During February, 1982 coliform bacteria was found in drinking water samples from the Woodland Hills Mobile Home Estates water system above the limit as it appears in the "Rules Governing Public Water Supplies."
Coliform bacteria is an environmental bacteria which is found in the soil and intestinal tract of warm blooded animals. The presence of coliform bacteria in drinking water indicates that some contamination has occurred.
In an attempt to correct the cause of the contamination we have done the following:
(Check the appropriate examples)
X We have disinfected the water system.
X We have flushed the water lines.
X We are in the process of installing a continuous disinfection equipment.
X Check samples submitted on March 1, 1982 show the water to be free of coliform bacteria.
If you have questions about this notice, please contact:
R.B. Fulford
Woodland Hills Mobile Home Estates
Rt. 2, Box 250D
Farmville, NC 27828
(919) 753-4825
March 10, 11, 12, 1982

PUBLIC NOTICE
County of Pitt
City of Greenville
NOTICE OF HEARING BY BOARD OF ADJUSTMENTS OF THE CITY OF GREENVILLE
A public hearing will be conducted by the Greenville Board of Adjustments upon a request for a special use permit by Mr. Joseph Hill and Mr. Russell Ledbetter whereby the petitioner desires to obtain a special use permit, under the provisions of Section 32-68 of the City Code, in order to operate a wholesale warehouse with auction sales in the building formerly known as Bimbo's Lounge located on Pactolus Highway east of the NC Division of Highways building. This property is zoned for "Unoffensive Industry" (U) usage.
The time, date, and place of the public hearing will be 7:30 P.M., Thursday, March 25, 1982, in the City Council Chambers of the Municipal Building.
Lois D. Worthington
City Clerk
March 10, 19, 1982

PUBLIC NOTICE
County of Pitt
City of Greenville
NOTICE OF HEARING BY BOARD OF ADJUSTMENTS OF THE CITY OF GREENVILLE
A public hearing will be conducted

121 Apartments For Rent

KINGS ROW APARTMENTS

One and two bedroom garden apartments. Carpeted, range, refrigerator, dishwasher, disposal and cable TV. Conveniently located to shopping center and schools. Located just off 10th Street. Call 752-3519

LARGE 2 BEDROOM apartment in Ayden. Carpeted, central heat and air, stove and washer, furnished. \$175 plus deposit. Call Buddy Bulow. 746-4358 after 5 p.m.

LOVE TREES?

Experience the unique in apartment living with nature outside your door.

COURTNEY SQUARE APARTMENTS

Quality construction, fireplaces, heat pumps (heating costs 50% less than comparable units), dishwasher, washer/dryer hookups, cable TV, wall-to-wall carpet, thermopane windows, extra insulation.

Office Open 9-5 Weekdays
9-5 Saturday 1-3 Sunday
Merry Lane Off Arlington Blvd.
756-5067

NEW TOWNHOUSES 2 bedrooms, 1 1/2 baths, fireplaces, outside storage. 756-7252

NEW TWO BEDROOM apartment, appliances, carpet, energy efficient heat pump, Williamsburg exterior. No pets. \$295. 756-7480

NICE, QUIET DUPLEX Carpet, appliances, hookups. Warrenwood. Reasonable. 756-2679 or 756-1549

NOW RENTING CAMBRIDGE MANOR WEST BRAND NEW LUXURY APARTMENTS

Features
• 2 Large bedrooms
• 1 1/2 Baths
• Thermopane windows
• Energy efficient
• Heat pumps
• Spacious floor plan
• Beautiful individual Williamsburg exteriors
• Washer/dryer hookups
• Kitchen appliances
• Custom built cabinets

CALL 756-7647

OAKMONT SQUARE APARTMENTS

Two bedroom townhouse apartments. 1212 Redbanks Road. Dishwasher, refrigerator, range, disposal included. We also have Cable TV. Very convenient to Pitt Plaza and University. Also home furnished apartments available. 756-4151

ONE BEDROOM, furnished apartments or mobile homes for rent. Contact J. T. or Tommy Williams. 756-7815

ONE BEDROOM, 1 bath, efficiency, stove, refrigerator, near campus. \$150. 756-7799

SHORT TERM LEASE \$215 and \$220. One monthly payment, everything. 1 bedroom, furnished, cable TV, pool, laundry. Weekly rates from \$63-\$125. Olde London Inn. 756-5555

STRATFORD ARMS APARTMENTS

The Happy Place To Live
CABLE TV

Office hours 10 a.m. to 5 p.m.
Monday through Friday
OPEN SATURDAY FROM 9-1

Call us 24 hours a day at
756-4800

CLASSIFIED DISPLAY

ROOFING

STORM WINDOWS
DOORS & AWNINGS
Remodeling—Room Additions.
C.L. Lupton, Co.
752-6116

JAMIE'S FURNITURE & APPLIANCE

Open 10 AM to 6 PM
Monday Thru Saturday
Low overhead expense. We guarantee to save you money on your furniture needs.

HIGHWAY 264 WEST, 3 MILES TO FROG LEVEL.
TURN LEFT, 1/4 MILE ON LEFT.
Call 756-6027

121 Apartments For Rent

WHY PAY RENT when you can own your own home for about what you pay in rent. Call 756-7490

1. AND 2 BEDROOM apartments available immediately. Call 752-3311.

1 BEDROOM, unfurnished apartment on River Bluff Road. Call Smith Insurance & Realty at 752-2754.

1 BEDROOM, furnished, efficiency apartment. Close to university. Available immediately. \$149 per month. Call Smith Electric Company. 752-2114 days or 752-5169 nights.

14TH STREET 2 bedroom brick duplex. Carpeted, appliances, central heat and air. \$250. 756-5203.

2 BEDROOM apartment. Refrigerator, stove, dishwasher, hookups for washer and dryer, cable TV. 5 blocks from University. No pets. Call 752-0180. 756-2766 or 756-3210.

1406 POLK AVENUE Colonial Heights. 3 bedrooms, lease \$290 per month. Airdridge & Southerland. 756-3500.

3 BEDROOMS, 1 bath, living room, carpet fenced yard. Quiet neighborhood. East Third Street. \$325 per month. Call Alice Moore at Airdridge & Southerland. 756-3500.

3 BEDROOM University Condominium. 1 1/2 baths, carpeted, enclosed patio, Cable TV, pool, air, stove, refrigerator, dishwasher. Lease includes water and sewer. Lease and deposit. No grass cutting. No pets. Married couples preferred. Call 756-4522 or 756-3610.

3 BEDROOM DUPLEX, air, range, refrigerator, hookups. Near university. \$250. 756-7779.

704 East 3rd Street, 2 bedroom, stove and refrigerator, 2 blocks from ECU. \$240. 756-1888.

122 Business Rentals

BESIDE VENTERS Grill on Mumford Road. 936 square feet of concrete building suitable for any retail business or offices. Very reasonable rent \$250 per month. Deposit required. Call 756-4982 after 3pm.

FOR LEASE excellent location, Arlington Boulevard, 2,000 square feet. 756-0025 or 756-5389.

RETAIL OR OFFICE building, central location at 406 Evans Street Mall. Approximately 1400 square feet. Call 756-2111.

125 Condominiums For Rent

NEW FULLY equipped, carpeted, 2 bedroom units. Within walking distance of campus and downtown. \$325 a month. 756-9074.

CLASSIFIED DISPLAY

REMODELING OR REPAIRING

for free electrical estimates, call
E & A ELECTRIC CO.
Residential • Commercial • Industrial
756-0217

VALUE PRICED USED CARS

1980 Pontiac Bonneville Diesel Wagon .. \$7495.00
1980 Volkswagen Diesel Pickup .. \$5695.00
1980 Volkswagen Scirocco \$7295.00
1980 Honda Prelude \$6995.00
1979 AMC Pacer Wagon..... \$3795.00
1978 Toyota Corona \$2495.00
1977 Dodge Aspen SE Wagon \$2795.00
1977 Ford Granada \$2895.00
1975 Buick Century Wagon... 56,000 miles
1974 Pontiac Catalina..... \$595.00
1968 Volkswagen Beetle..... Clean

Joe Pecheles Volkswagen, Inc.

Greenville Blvd. 756-1135
Serving Greenville To The Coast For 16 Years

127 Houses For Rent

FOR RENT OR SALE in Griffon: 3 bedrooms, brick, 2 years old. \$260. \$36,500. Call 365-7424 or 365-9877.

HOUSE FOR RENT Simpson. 3 bedrooms, 2 baths, private, large garage. \$375 per month. Call 756-7711.

LAKE GLENWOOD Available April 1. 3 bedrooms, 2 bath brick home on 9/10 acre. Call Echo Realty, Incorporated. 524-4148 or 524-9200.

SPACIOUS 4 bedroom, 2 bath home in quiet neighborhood. Den, living, and dining room. \$425 per month. Year lease and deposit. 758-1355 before 7:30 a.m. after 7:30 p.m. Family preferred.

THREE BEDROOM, 2 bath, all appliances furnished, wood stove, heat pump 2 years old, convenient to schools and shopping area. Call Judy. 756-6336 before 5.

3 BEDROOMS, 1 bath, living room, carpet fenced yard. Quiet neighborhood. East Third Street. \$325 per month. Call Alice Moore at Airdridge & Southerland. 756-3500.

3 BEDROOM house with garage. Close to university. Available April 1. Reasonable rent. Call 752-3169.

4 OR 5 bedroom house Close to campus. Call 759-0864.

6 ROOM, country house with bath. Approximately 4 miles east of Ayden. Call 524-5507.

133 Mobile Homes For Rent

BEHIND VENTERS Grill on Mumford Road. 2 bedrooms at \$110 or \$120, 3 bedrooms at \$150. Very clean, furnished. Deposit required. Call 756-4982 after 3pm.

FOR RENT OR SALE: 3 bedrooms, 2 full baths, fully carpeted, washer/dryer, excellent condition. Available now. No pets. No children. Call 758-2679.

FOR RENT OR for sale, 2 bedrooms, fully carpeted, washer/dryer, excellent condition, available now. No pets. No children. 758-2679.

NICE, quiet home for nice quiet person. Appliances, carpet, hook ups. Near hospital. Very reasonable. 756-2671 or 758-1543.

CLASSIFIED DISPLAY

Play Checkers with JOHN MOORE

Radio 11, WNCT at 6 A.M.

133 Mobile Homes For Rent

TRAILER FOR RENT OR SALE 2 bedrooms, 12 X 65, central air conditioning, washer/dryer, private lot. Deposit required. No pets. Call 756-5987 or 756-4206.

TWO BEDROOMS, furnished, \$100 deposit. \$140 a month. Call 758-6620.

TWO BEDROOM, private lot, central air and heat, appliances furnished. Call 746-4457.

12 X 60, 2 bedrooms, furnished, air, washer/dryer. No pets. Call 752-6051 after 5:30 p.m.

12 X 65, 2 bedrooms, washer/dryer, central air, 3 miles north of city. Call 758-2347.

CLASSIFIED ADS are as close as your telephone. Just dial 752-6166 and ask for a friendly Ad-Visor.

2 AND 3 BEDROOMS, air, washer, Kenland Manor Park. Call 756-1444 after 4.

2 BEDROOMS, furnished, air, washer, good location, no pets. Call 758-4857.

2 BEDROOM, 2 full baths, fireplace, Stokes area. Big, private lot. Call 756-4019.

2 BEDROOMS Completely furnished, washer, air. Call 758-7381.

2 OR 3 BEDROOMS Ayden and Greenville. Deposit. Partially furnished. 756-0870 nights.

60' LONG, 2 bedrooms, furnished, air, central heat, covered patio. No pets. No children. 752-5907.

135 Office Space For Rent

DOWNTOWN just off mall, convenient to court house, single or multiple. 756-0041. 756-3466.

FOR LEASE 1000 square feet office space. Excellent location. Call 752-1723.

OFFICES FOR LEASE Contact J. T. or Tommy Williams. 756-7815.

PHYSICIANS office building for rent. Available immediately. Call 752-0928 (758-2001).

STORE/OFFICE/RESTAURANT Available now, Downtown mall. 1260 square feet. 756-0041, 756-3466.

CLASSIFIED DISPLAY

Energy Systems Service Co.

1214 Mumford Road
Greenville, N.C.
Phone 757-1504

Sunmate Solar Products

Heating • Cooling
Electrical • Plumbing
24 Hour Repair & Service

WE ARE BUYING

Recyclable
BATTERIES, COPPER 50' lb.
BRASS, ALUMINUM CANS 20' lb.
LIGHT IRON, TIN 20' lb.
FENDERS AND BODY
WASHING MACHINES
Prices Subject to Change
Southmet Recycling Inc.
752-7197

SERVICE MANAGER

Tri County is now interviewing for an experienced mobile home service manager.

We offer:
FIVE DAY WORK WEEK
EXCELLENT PAY PLAN
MAJOR MEDICAL AND LIFE INSURANCE

For confidential interview, call
756-0131

135 Office Space For Rent

UP TO 2,000 square feet of prime office space. Reasonable rent. Excellent location near Carolina East Mall. Call 756-9991.

636 SQUARE FEET carpeted office. Utilities and janitor furnished. Parking available. Joyner-Lanier Building, 219 Cotanche Street. Contact Jim Lanier at 752-5505, from 9-5.

700 SQUARE FEET suitable for Beauty Shop on East 10th St. \$300 a month. Call 758-2300 days.

138 Rooms For Rent

LARGE ROOM for rent. 1303 South Greene Street. \$20 per week. 758-7904.

ROOMS FOR RENT: Weekly efficiency. linen furnished, maid service once a week. From \$63-\$70 per week. Close to bus route. Olde London Inn. 756-5555.

142 Roommate Wanted

ONE OR TWO female housemates to share 4 bedroom house 4 miles from hospital on Stansons Road. Call 758-2764 after 8:30 p.m.

ROOMMATE for 2 bedroom apartment. \$120 month plus 1/2 utilities, on river. Close to campus. Call 792-1356 from 3:10-9.

TWO roommates needed to share 3 bedroom house. \$125 month including utilities. Call 756-5303 after 6.

CLASSIFIED DISPLAY

WE REPAIR SCREENS & DOORS

Remodeling—Room Additions
C.L. Lupton Co.
752-6116

★★ SALES ★★

Outstanding sales opportunity for someone who has experience in housing, automobiles or real estate. Contract and finance experience would be a plus.

We offer:
EXCELLENT PAY PLAN WITH DRAW PLUS COMMISSION
OPPORTUNITY TO MANAGE ONE OF OUR SALES CENTERS
EXCELLENT WORKING CONDITIONS
MAJOR MEDICAL AND LIFE INSURANCE

If this sounds like the opportunity you have been looking for, call today for a confidential interview.
756-0131

BANKRUPTCY SALE

Friday, March 12, 1982
10:00 A.M.
National Printing Company
715 Albemarle St.
Greenville, N.C.

Office Furniture & Equip.
File Cabinets
Drafting & light tables
Art Waxer
Vertical Process Camera
NuArc Plate Maker
Horizontal Camera (20x24)
Paper Cutters
Bostitch Stitcher
2 - 1250 Presses

Numerous Other Printing Items & Supplies

For Details Contact:
Carolina Country Auction Co. 1016 Indianhead Circle Snow Hill, N.C. 28580 (919)747-5157 NCLN 2375

Stephen L. Beaman Trustee in Bankruptcy Wilson, N.C. (919)237-0158

142 Roommate Wanted

FEMALE ROOMMATE needed to share 2 bedroom apartment at Oakmont Square. \$125 rent and 1/2 utilities. Call 756-7639.

HOUSEMATE WANTED 1/2 rent and utilities. Call David. 758-4151 days and 758-6720 after 6.

148 Wanted To Rent

VOA TECHNICIAN with boat seeks to share house with garage space near ECU. Neat, clean, studios, non-smoker, agnostic. 37, single. Greenville newcomer mid March. Call collect, George (615) 227-5405.

CLASSIFIED DISPLAY

WANTED—People with commercial & industrial related backgrounds. Unusual opportunity in the selling field. Company paid training, fringe benefits, incentives, unusually high commissions.

Call 1-800-827-1193.
8:30 a.m. - 4:30 p.m. e.s.t.

PINEWOOD VILLAGE APARTMENTS

Equal Housing Opportunity. 2 bedroom units. Carpeted, appliances, washer/dryer hookups, energy efficient, heat pump, thermopane windows. Starting at \$190.

Hours 9 till 5
756-4615

EQUAL HOUSING OPPORTUNITY

LAST CHANCE!

WHY PAY RENT?



When you can own this home.
1982 70' X 14' 3 BEDROOMS, 2 BATHS
Only \$12,995 Plus Tax

TOTAL ELECTRIC - INCLUDES FURNITURE
100 Mile Free Delivery

AZALEA MOBILE HOMES OF N.C., INC.

See Tommy Williams Greenville 756-7815
See Walter Speight Williamston 792-7533
See Catherine Speight Chocowinity 946-5639

The Real Estate Corner

STORE FOR RENT
On Old River Road
752-6586

MAVIS BUTTS REALTY

105 West Third Street
758-0655

NEW LISTING



WE GUARANTEE YOU'LL BE IMPRESSED
With our new listing at 229 Allendale Drive. Home features formal areas, den with fireplace, 3 bedrooms, 2 baths, 98 x 140 landscaped lot, heat pump. Assumable 13 1/8% fixed rate loan to qualified buyer. More livability & value offered at \$53,500.

Mavis Butts, GRI, CRS
752-7073

WHAT A CATCH!

63/4% MORTGAGE MONEY
We won't have to "lure" you to our homes with a deal like this:

- New energy-efficient homes
- Nice Greenville-area neighborhoods
- Choose your own paint, carpet, wallpaper
- payments as low as \$295.00/mo.

BUT CALL US NOW - THIS FEDERALLY FINANCED PROGRAM IS BEING CANCELLED THIS MONTH!

CALL NOW TO SEE IF YOU QUALIFY
752-2814

WINNIE EVANS 752-4224
FAYE BOWEN 756-5258

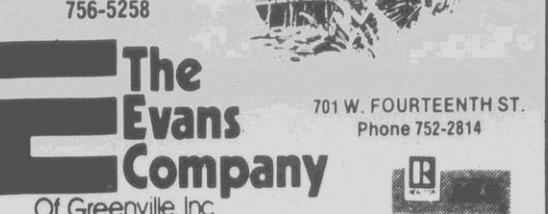

The Evans Company Of Greenville, Inc.

701 W. FOURTEENTH ST.
Phone 752-2814

NEW OFFERING

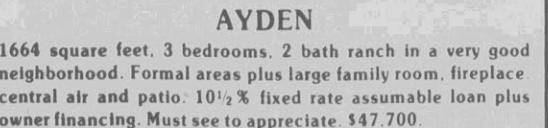

AYDEN
1664 square feet. 3 bedrooms. 2 bath ranch in a very good neighborhood. Formal areas plus large family room, fireplace central air and patio. 10 1/2 % fixed rate assumable loan plus owner financing. Must see to appreciate. \$47,700.

Gene Quinn Listing Broker 756-6037

Ask us about financing. We'll cover it all...for you!

Clark-Branch, Realtors
756-6336

THESE CARS ARE PREOWNED...BUT DEPENDABLE!
SHOP THE REST...BUY THE BEST!

- 1981 Chevrolet Malibu Classic
4 Door. Metallic champagne with vinyl interior, power steering and brakes, air. AM-FM radio. 22,000 miles. nice car.
- 1981 Ford Mustang
2 Tone silver with vinyl interior. 4 Speed. AM-FM radio, power steering, radial tires. 20,000 miles. local car.
- 1981 Buick Regal
Medium metallic blue with dark blue landau top and cloth interior. Cruise. AM-FM stereo, rally wheels. 9,500 miles.
- 1980 Buick LeSabre Limited
4 Door. Burgundy with vinyl top and velour interior. Extras include power windows, tilt wheel, cruise. AM-FM stereo, rally wheels. 25,000 miles.
- 1980 Pontiac Sunbird
Dark blue metallic with white landau top and blue vinyl interior. Power steering, 4 speed, air. AM-FM radio, rally wheels, luggage rack, new tires. 25,500 miles. Clean car.
- 1980 Pontiac Firebird
Charcoal metallic with oyster vinyl interior, power steering and brakes, automatic, air. AM-FM, rally wheels. 20,800 miles. local car.
- 1980 Pontiac Bonneville Coupe
2 Door. White with blue landau top and blue vinyl interior. Extras include tilt wheel, cruise. AM-FM radio, rally wheels.
- 1980 Chevrolet El Camino
2 Tone blue, blue bucket seats, some power windows, power door locks, cruise control. AM-FM stereo, low mileage. rally wheels.
- 1980 Cadillac Sedan De Ville
Gleaming black with black vinyl roof, gray velour interior. Fully equipped with wire wheel covers. 30,000 miles, nice car.
- 1979 Pontiac Grand Prix
Beige with tan vinyl interior, bucket seats, cruise control, AM-FM stereo with cassette, only 14,500 miles. local one owner.
- 1979 Pontiac Trans AM
White with red interior. Automatic, power steering and brakes, air. AM-FM stereo, power windows, rally wheels, white letter tires.
- 1979 Toyota Celica Supra
Black with tan vinyl interior. 5 Speed, cruise control, power windows, AM-FM radio, sunroof. 40,000 miles. sharp car.
- 1979 Fiat Spider Convertible
Brown metallic with tan vinyl interior. 5 speed. AM-FM. new top and tires, luggage rack.
- 1978 Chevrolet Caprice Classic Landau
2 Door. White with white landau roof and red velour interior, fully loaded. 52,800 miles.
- 1977 Olds Cutlass Supreme
Burgundy with white interior, tilt wheel, cruise control, power windows. AM-FM stereo tape, bucket seats.
- 1977 Chevrolet Impala Wagon
Brown metallic with tan vinyl interior, tilt wheel, AM-FM radio, power rear window, luggage rack, local car.
- 1977 Volkswagen Rabbit
2 Door. White with tan interior. 4 Speed transmission. AM-FM radio, radial tires.
- 1976 Datsun B-210
Dai-yellow with vinyl interior. 4 speed transmission. AM-FM radio, VSW tires, economy car.
- 1975 Lincoln Continental
4 Door. Blue with blue vinyl top, blue leather interior, fully equipped, clean car.

Brown-Wood, Inc.
Dickinson Ave. 752-7111

PONTIAC GM Cadillac FIAT

Greenville's Finest Used Cars!

- 1981 Jeep CJ-7
2 to choose from. Both have remaining factory warranty. Both of these offer tremendous savings over a new one.
- 1980 Ford Mustang
White, automatic transmission, AM-FM radio, radial tires, 30,000 miles.
- 1980 Honda Accord
Silver with maroon interior, 2 to choose from. Both equipped with air and AM-FM radio. One has 5 speed, one automatic. One has 14,000 miles, the other has 20,000 miles.
- 1980 Chevrolet Chevette
2 door hatchback. Dove gray with blue interior, automatic transmission, air condition, AM-FM stereo.
- 1979 Ford Granada
Medium green. Fully equipped, 42,000 miles.
- 19

SAVE WITH OUR EVERYDAY FOOD VALUES

AT THE NEW FOOD KING
LOCATED ON HWY. 33 IN CHOCOWINITY
PRICES GOOD MARCH 11TH THROUGH
MARCH 17TH, 1982.

QUANTITY RIGHTS RESERVED NONE SOLD TO DEALERS



FRESH
GROUND BEEF

89¢ LB.

10 LBS. OR MORE
LIMIT 1 PKG.



SMOKED
PICNICS

68¢ LB.
SLICED 78¢ LB.

BONELESS
CHUCK ROAST
\$1.39 LB.

OLE TAR
HEEL
SAUSAGE
10 LB. BOX
\$13.99

BONELESS SHOULDER ROAST	LB.	\$1.39
BONELESS STEWING BEEF	3 LBS. OR MORE LB.	\$1.79
BONELESS CHUCK STEAK	LB.	\$1.89
BONELESS SHOULDER STEAK	LB.	\$1.99
FRESH LEAN GROUND CHUCK	5 LBS. OR MORE LB.	\$1.39
FRESH PORK BOSTON BUTTS	LB.	99¢
FRESH PORK STEAK	LB.	\$1.19

GWALTNEY

CHITTERLINGS	10 LB. BUCKET	\$4.99
BACON	1 LB. PKG.	\$1.39
FRANKS	12 OZ. PKG.	99¢
GREAT BOLOGNA	1 LB. PKG.	99¢

PRODUCE

LETTUCE 3 HEADS FOR **\$1.00**

CALIFORNIA ASPARAGUS LB. **\$1.49**

FRESH PINEAPPLE EACH **99¢**

CANTALOUPE EACH **89¢**

YELLOW SQUASH LB. **49¢**

CARROTS 2 LB. BAG **69¢**

COMET RICE LONG GRAIN 28 OZ. BOX **79¢**

POPSRITE POP CORN IN OIL 19 OZ. JAR **89¢**

FOLGER'S INSTANT COFFEE 10 OZ. JAR **\$3.69**

KRAFT CRACKER BARREL CHEESE SHARP STICK 10 OZ. PKG. **\$1.69**

KRAFT SQUEEZE PARKAY 1 LB. BTL. **79¢**

PURINA DOG CHOW 10 LB. BAG **\$2.99**

KITTY WHITE CAT LITTER 10 LB. BAG **89¢**



FROZEN FOODS

MINUTE MAID ORANGE JUICE 16 OZ. CAN **\$1.39**

SEA PAK ONION RINGS 16 OZ. PKG. **99¢**

BANQUET SUPPERS 2 LB. PKG. **\$1.39**

ROYAL GUEST WHIP TOPPING 12 OZ. PKG. **69¢**

CAROLINA DAIRY ICE CREAM SANDWICHES 6 PACK **79¢**

ANOTHER FIRST AT FOOD KING
MILK AND EGGS ARE SOLD AT
EVERY DAY LOW "COST"

LOWEST PRICES IN BEAUFORT OR PITT COUNTY

GRADE A SMALL EGGS DOZEN **59¢**

GRADE A MEDIUM EGGS DOZEN **69¢**

GRADE A LARGE EGGS DOZEN **75¢**

FOOD KING MILK HOMOGENIZED GALLON **\$1.83**

2% GALLON **\$1.63**

1/2% GALLON **\$1.53**

KELLOGG'S CORN FLAKES 18 OZ. BOX **99¢**

NABISCO PREMIUM CRACKERS 1 LB. BOX **69¢**

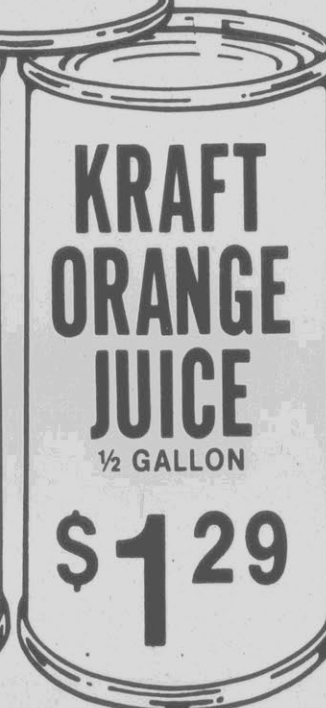
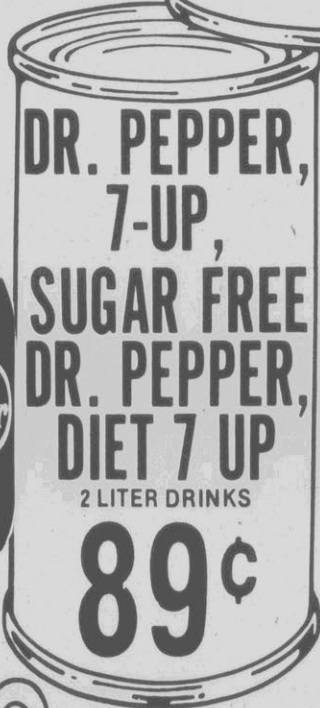
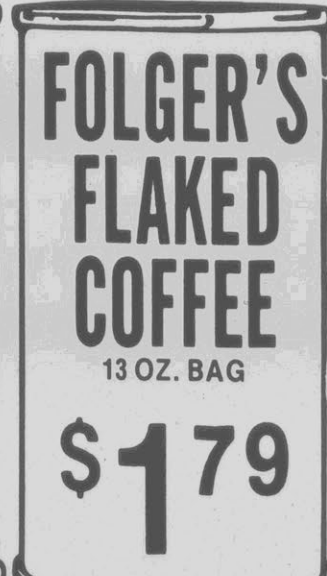

TWIN PET DOG FOOD REGULAR, BEEF, LIVER 15 OZ. CAN **5 FOR \$1.00**

PUFFS FACIAL TISSUE WHITE, ASSORTED 200 CT. **79¢**

LIPTON TEA BAGS FAMILY SIZE 24 CT. **\$1.29**

COUPON
DIXIE CRYSTAL SUGAR
5 LB. BAG **89¢**
LIMIT 1 WITH COUPON AND \$10.00 OR MORE FOOD ORDER. EXPIRES MARCH 13, 1982.

COUPON
PILLSBURY BUTTERMILK BISCUITS
4 PACK **49¢**
LIMIT 1 WITH COUPON AND \$10.00 OR MORE FOOD ORDER. EXPIRES MARCH 13, 1982.

SPECIALS DAILY IN OUR HOT DELI AND BAKERY

Rally Behind Rand Ideas



A LEGACY — Author Ayn Rand became a tireless advocate of rational selfishness, godlessness and pure capitalism. Her followers vow to keep her philosophy alive. (AP Laserphoto)

By SCOTT KRAFT
Associated Press Writer

NEW YORK (AP) — She was a small woman with an iron spine and a keen mind, a Russian immigrant who became an exultant and tireless advocate of rational selfishness, godlessness and pure capitalism.

Now Ayn Rand is dead at age 77. But her controversial heroes are immortal — fictional characters such as Howard Roark in "The Fountainhead" and Dagny Taggart in "Atlas Shrugged." And her followers vow to keep her philosophy alive.

"She challenged the philosophic tradition of over 2,000 years on all its essential points and provided an alternative," Leonard Peikoff, her long-time associate, said Monday. Her alternative included "reason as opposed to any kind of mysticism, including religion, and selfishness as opposed to any form of altruism or self-sacrifice."

One day, he predicted, her ideas "will change the direction of the world and create a new renaissance. In what period of time, I don't know." Peikoff, 48, also said that he had assured Miss Rand that he would continue her work.

Before her death Saturday, she made two requests: that her favorite music — gay, turn-of-the-century tunes — be played when friends gather at the funeral home, and that the poem "If" by Rudyard Kipling be read at her burial today.

Miss Rand labeled her philosophy "objectivism." Its thesis was that only individual ability and effort account for real achievement and that laissez-faire capitalism provides the optimal environment for talent.

She despised altruism as personal weakness and believed it responsible for much of the world's misery. Selfishness was a virtue, she believed.

Her views spilled from the mouths of her characters — always a stubborn, proud, talented, atheistic man or woman whose "own happiness was the moral purpose of his life, with productive achievement as his noblest activity and reason as his only absolute."

There was Howard Roark, the architect in "The Fountainhead" who destroyed his own construction project because others had altered its design. "The Fountainhead" was rejected by 12 publishers, some of whom told Miss Rand it was too intellectual, too controversial and had no audience — a fact Miss Rand noted in her introduction to a 25th anniversary printing of the book.

After the book was published in 1943, Miss Rand wrote the screenplay and Hollywood agreed to cast her choice for the lead — Gary Cooper, who friends say bore a striking resemblance to her husband, Frank O'Connor.

In 1957, in the middle of her career, she wrote "Atlas Shrugged," a brilliant and bitter tale of how men and women of selfish integrity escape a world falling to pieces. Her haunting phrase — "Who is John Galt?" — represented the hopelessness of the masses and the vision of a few.

She once said that "The Fountainhead" was an overture to "Atlas Shrugged," and she concentrated on nonfiction from then on. When she died, she was writing a television mini-series based on "Atlas Shrugged," which Peikoff hopes to finish.

The purpose of her writing, she once said, was "the projection of an ideal man. The portrayal of a moral ideal, as my ultimate literary goal, as an end in itself."

From the mouth of Howard Roark came this version of her philosophy:

"I do not recognize anyone's right to one minute of my life. Nor to any part of my energy. Nor to any achievement of mine. I am a man who does not exist for others. I recognize no obligations toward men except one: to respect their freedom..."

In her own life, Miss Rand was most like Dagny Taggart, the heroine in "Atlas Shrugged." She wrote in longhand on a blue pad in her East Side luxury apartment, and spent many hours with her stamp collection. She liked Agatha Christie mysteries, reading them over and over.

She was an admirer of television because she considered it potentially an intellectual medium. However, she made sure she had absolute control over the mini-series she was writing.

Yet she was a fan of "Charlie's Angels" in its first few years; "she thought the girls had a nice spirit," Peikoff says. And whenever one of the original Perry Mason shows came on late at night, she stayed up for it.



DON'T BE FOOLED BY CLAIMS OF "LOWEST FOOD PRICES"!

WINN-DIXIE URGES YOU TO JUDGE FOR YOURSELF!

Week After Week After Week, We Beat The Store That
Claims To Be "LOWEST" In Head-To-Head Price Comparisons.

WINN DIXIE STORES
THE BEEF PEOPLE
THANK YOU
02/10/82

SUBRAND WTS	.33C
103/1.50	
QUAKER OATS	.75E
CG SALTINES	.59E
WISK DCT	1.49A
DOWNY SOFTWR	1.92A
LUZAN COFFEE	1.49E
5LB SUGAR	1.55E
HOTNESS HAM	1.70E
GRAPEFRUIT	1.79E
WB COCKTAIL	.79E
CUT GRN ECAN	.30E
103/1.80	
PINEAPPLE JR	.09E
TURKY DINNER	.09E
TM PINEAPPLE	.09E
PHUUL	1.00L
ELG CARRUTS	.09E
PHUUL	.09E
PHUUL	.09E
KRAFT MAYNSL	1.03E
T M CORN	.34E
103/1.00	
VA SAUSAGE	.09E
PANCAKE MIX	1.01L
T M PEAS	.30E
103/1.00	
MAXXS COFFEE	1.05E
HUNTS CATSLP	.00L
TOMATOLS	.00E
102/1.00	
BT LEP	1.02E
TAX	.00D
TOTAL	1.34H

- 1-LB. STORE BRAND MARGARINE
- 18-OZ. QUAKER OATS
- 1-LB. STORE BRAND SALTINES
- 32-OZ. WISK DETERGENT
- 64-OZ. DOWNY FABRIC SOFTENER
- 1-LB. BAG LUZIANNE COFFEE
- 5-LB. STORE BRAND SUGAR
- 4-LB. HOSTESS CANNED HAM
- 5-LB. BAG GRAPEFRUIT
- 46-OZ. V-8 VEGETABLE JUICE
- 16-OZ. STORE BRAND CUT GREEN BEANS
- 46-OZ. STORE BRAND PINEAPPLE JUICE
- 11-OZ. T.V. DINNER
- 20-OZ. STORE BRAND PINEAPPLE
- 10-LB. BAKING POTATOES
- 2-LB. BAG CARROTS
- CELERY
- LETTUCE
- QT. KRAFT MAYONNAISE
- 17-OZ. STORE BRAND CORN
- 1-LB. STORE BRAND SAUSAGE
- 32-OZ. HUNGRY JACK PANCAKE MIX
- 17-OZ. STORE BRAND PEAS
- 1-LB. BAG MAXWELL HOUSE COFFEE
- 14-OZ. HUNT'S KETCHUP
- 14 1/2-OZ. HUNT'S WHOLE TOMATOES
- 8-PK. 16-OZ. PEPSI-COLA
- BOTTLE DEPOSIT

FOOD TOWN
LEP 10/30/82

DEPT 400	
193/1.00	
GROCEPY	74 L
GROCEPY	90 L
NON-EGG	90 L
NON-EGG	1.79 L
GROCEPY	1.79 L
GROCEPY	1.79 L
MEAT	1.45 L
PRODUCE	8.88 L
GROCEPY	1.79 L
GROCEPY	79 L
GROCEPY	79 L
DEPT 400	1.10 L
GROCEPY	79 L
PRODUCE	72 L
PRODUCE	2.89 L
PRODUCE	99 L
PRODUCE	79 L
GROCEPY	99 L
GROCEPY	1.61 L
MEAT	41 L
GROCEPY	1.09 L
GROCEPY	1.15 L
GROCEPY	37 L
GROCEPY	2.79 L
GROCEPY	66 L
PEPST PRODUCT	59 L
BOTL DEP	1.99 L
SURTOTAL	80 H
4% Tax	40 10
TOTAL	1.57

Winn-Dixie's Combination Of EVERYDAY LOW PRICEBREAKERS,
DEEP-CUT PRICE BREAKER SPECIALS And PRICE BREAKER
COUPONS Offer You Unbeatable Savings.

Make your own comparison and you'll discover what
hundreds of thousands of Winn-Dixie Shoppers
already know.....

NOBODY SAVES YOU
MORE THAN WINN-DIXIE!

*PRICE SURVEY DONE ON FEB. 10TH SOME PRICES MAY HAVE CHANGED SINCE THAT TIME.

Have You Missed Your Daily Reflector?

First Call Your Independent Carrier.
If You Are Unable To Reach Him
Call The Daily Reflector

752-3952

Between 6:00 And 6:30 P.M. Weekdays
And 8 'Til 9 A.M. On Sundays.

Looks for Return Of 'Steam Age'

By BARRY RENFREW
Associated Press Writer
RIPLEY, W.Va. (AP) —
J.D. Anderson says America just isn't going anywhere until it gets back to the steam engine.

"Steam is the greatest thing we ever had in the U.S. It's just like lightning when you turn up the speed," says the man who spends his days keeping the romance of steam alive.

In a rambling backyard filled with rusting machinery, scores of old bicycles and a junked truck or two, sits Anderson's steam engine.

With a smile, the 80-year-old Anderson tenderly pats the maze of wheels, boilers and gauges. Checking valves and flicking levers, he recalls the days of the steam age.

"When the steam engine came along when I was a boy, they thought it was wonderful," he says. "Went faster than a mule."

Steam, Anderson says, was used to power everything from trains and boats to merry-go-rounds. Before electricity or gasoline, steam ran everything that couldn't walk, he says.

"This one here was used for a merry-go-round," he says, nudging his engine. "I found it in a junkyard. Fellow wanted \$25 for it, but I done give it to him, just like that."

"You know, it's over a 100 years old. But in the 18 years I've run it, I've never had to repair it."

Anderson's romance with steam began as a child, during the long hours he would spend watching the steam tractors used by construction gangs. Effortlessly, the chugging monsters would lift a boulder or scoop up a load of dirt.

"There's nothing can stop steam. You put one of them internal combustion engines up against steam and it'll give up," he says.

A former farmer, school teacher and soil conservation officer, Anderson set out a few years back to make his fortune by building steam engines to cook sorghum. He constructed an engine that could prepare 10 gallons of the syrup in an hour — just in time to see the nation switch to sugar.

Looking into the distance, Anderson says maybe there'll be a big market for sorghum and another chance for his engine one day. Then he shrugs, smiles quickly and gets back to checking over the engine.

"Steam has always fascinated me," he says. "Steam is the most dependable power."

These days, Anderson scours junkyards for old steam engine parts. Sometimes he'll find an old flywheel or a piston, but Anderson says the parts are getting harder to come by.

He also takes the engine to country fairs. Most people have never seen a steam engine and are fascinated by the whirling wheels and the hissing valves.

Six steam whistles from old steamboats and trains are attached to the engine, and their shrill hoots bring spectators milling around.

"They crowd around so much you got to elbow your way around to get things done," says the proud owner. "But it's the kids who like it the best. You can't get them away from here."

And standing in the middle is J.D. Anderson, showing how it works.

"Only problem is the engine splutters sometimes and people with white shirts don't get too happy."

Epilepsy

Among Dogs Is Common

NEW YORK (AP) — Epilepsy is more common in dogs than in humans, according to the Epilepsy Institute.

Epileptic dogs are often purebred and have a family history of the illness. Epilepsy has been reported to be inherited among certain breeds including Irish setters, German shepherds, beagles and poodles.

As with humans, epilepsy in dogs is generally treatable and seizures can be kept under control through use of drugs.

RESULTS ARE IN FOR OUR FEBRUARY PRICE BREAKER™ JACKPOT

83 WINNERS MATCHED 8 OF 9 AND SHARED \$40,000!
2,389 WINNERS MATCHED 7 OF 9 AND SHARED \$20,000!

BRAND NEW \$50,000, \$40,000 AND \$20,000 JACKPOTS NOW IN EFFECT FOR MARCH!

LISTED BELOW ARE A FEW OF THE WINNERS WHO WILL SHARE THE \$20,000 JACKPOT:

- Jean Guy, Durham, N.C.
- Vickie Pegram, Wilmington, N.C.
- Rosa Boyd, Greenville, N.C.
- Shirley McLamb, Clinton, N.C.
- Susie Cutchins, Zebulon, N.C.
- Patsy Hicks, Oxford, N.C.
- Cheryl Poole, Raleigh, N.C.
- Brenda Morris, Wake Forest, N.C.
- Hortense Parker, Lillington, N.C.
- Mary Hart, Raleigh, N.C.
- Reba Jordan, Southport, N.C.
- Pam Bass, Chapel Hill, N.C.
- Jo Ann Wasah, Erwin, N.C.
- Jimmy Bayles, Benson, N.C.
- Betty Turnage, Goldsboro, N.C.
- Jo Ann Peedin, Smithfield, N.C.
- Frankie Reid, Selma, N.C.
- Shirley Baily, Richmond, VA.
- Janice Lamm, Mechanicsville, VA.
- Carol Richardson, Newport News, VA.
- John Collier, Va. Beach, VA.
- Evelyn Lee, Williamsburg, VA.
- Fern Reeves, Chester, VA.
- John Peele, Suffolk, VA.
- Barbara Nichols, Roanoke, VA.
- Jennifer Johnson, Dunn, N.C.
- Evelyn Harmon, Edenton, N.C.
- Wanda Harris, Hillsborough, N.C.
- Bettie Bradley, Raleigh, N.C.
- Lila Wills, Vinton, VA.
- Elaine Robertson, Bedford, VA.
- Deborah Wiles, Clarksville, VA.
- Sue Bullard, Whiteville, N.C.
- Mary Tart, Fayetteville, N.C.
- Terry Lloyd, Goldsboro, N.C.
- Betty Campbell, Selma, N.C.
- Carolyn Williams, Mechanicsville, VA.
- Archie Norton, Yorktown, VA.
- Patricia Cockerham, Chester, VA.
- Joe Baker, Colonial Heights, VA.
- Lucille Lucas, Salem, VA.
- James Eggleston, Petersburg, VA.
- Dennis Whitfield, Franklin, VA.
- Ava Christian, Hopewell, VA.
- Mary Carter, Martinsville, VA.
- Sammy Jones, Rocky Mount, VA.
- Oscar Palmer, Gretna, VA.
- Larry West, Altavista, VA.
- James Pruitt, Clarksville, VA.
- Mary Davis, South Boston, VA.
- AND MANY, MANY MORE!



SUPERBRAND MARGARINE
1-LB. PKG. IN QUARTERS

3 99



THRIFTY MAID SUGAR
5-LB. BAG

98



ASTOR COFFEE
1-LB. BAG

1 69

DAIRY DEPT.

8-OZ. CUP SUPERBRAND YOGURT 3 FOR 99¢

10-CT. CANS SUPERBRAND BUTTER-ME-NOT BISCUITS 2 FOR \$1

12-OZ. PKG. SUPERBRAND IMITATION CHEESE (COUNTRY SLICES) 99¢

8-OZ. CUP SUPERBRAND SOUR CREAM 2 FOR \$1

8-OZ. CUP PALMETO FARM PIMENTO CHEESE . . . 99¢ 16-OZ. CUP \$1.69



HEINZ KETCHUP
32-OZ. BTL.

99



THRIFTY MAID TOMATOES
16-OZ. CANS

3 1

DELI-BAKERY

LEAN AND ROUND VIRGINIA BAKED HAM

1 69

1/2-LB. SLICED TO ORDER!



12-OZ. CANS MILLER BEER
CTN. OF 12

4 19



CASCADE
50-OZ. BOX

1 99

DEEP SOUTH MAYONNAISE
32-OZ. JAR

89

SUNBELT TOWELS JUMBO ROLLS

2 1

DIXIE DARLING CAKE MIX
18 1/2-OZ. BOX

59

LILAC BATHROOM TISSUE
4-ROLL PAK

69

Casual Elegance

Imagine... A Complete 20-pc. set service for 4 with purchase of only 40 Only **59**

WITH EACH \$3.00 PURCHASE

VALUABLE COUPON

On Sale During Dates Shown Below. No limit to number of pieces you may buy with each coupon.

Save **\$1.00**

Reg. \$6.99
Special **\$5.99** with coupon

MAR. 11TH - MAR. 17TH

Salt & Pepper

GROCERY VALUES

6 1/4-OZ. BOX RICE-A-RONI (EXCEPT WILD RICE) 2 FOR \$1

16-OZ. CANS PRICE BREAKER APPLE SAUCE 3 FOR \$1

32-OZ. CTN. NESTLE QUIK \$2.49

24-OZ. LOAF DIXIE DARLING SANDWICH BREAD 2 FOR 99¢

5-LB. PKG. THRIFTY MAID GRITS 99¢

15-OZ. CAN THRIFTY MAID CORN BEEF HASH 99¢

16-OZ. JAR PET COFFEE CREAMER 99¢

46-OZ. CAN THRIFTY MAID FRUIT DRINKS 69¢

NABISCO PREMIUM SALTINES
REGULAR OR UNSALTED

16-OZ. BOX **83**

OREO CHOCOLATE COOKIES
REGULAR OR DOUBLE STUFF

19-OZ. PKG. **1 69**

LILAC BATHROOM TISSUE
4-ROLL PAK

69

CRACKIN' GOOD SALTINES
16-OZ. BOX

59

One Man In Singapore's Opposition

By KENNETH L. WHITING
Associated Press Writer
SINGAPORE (AP) — It's not easy to be an opposition legislator in Singapore. So says J.B. Jeyaratnam, and he's the only one who would know.

Jeyaratnam became the first dissenting voice in the Singapore Parliament in 13 years by winning a by-election in the Anson constituency last Oct. 31.

After the votes were counted, the 55-year-old lawyer said his upset victory marked the beginning of the end for Prime Minister Lee Kuan Yew's People's Action Party.

There is no sign that the entrenched PAP is withering away, however. Its leaders were stunned by the defeat in Anson but have since gone on the attack to make life as difficult as possible for Jeyaratnam.

"I didn't think they would react in this manner," he told a recent news conference.

"I thought in their sober moments they would wake up to the fact that opposition was good for their own image."

Formed in 1954, the PAP won power five years later when Lee Kuan Yew was 35 and his city-state a self-governing British territory. The PAP was re-elected in 1963, which was the last time one of its candidates was defeated at the polls.

After Singapore gained full independence in 1965, the PAP swept general elections in 1968, 1972, 1976 and 1980 and all by-elections in between. Jeyaratnam campaigned in five earlier elections before winning Anson by 653 votes of the 13,503 cast.

How significant is his victory?

Western diplomats and other analysts do not view Jeyaratnam as the harbinger of basic political change. He was helped by voter discontent peculiar to the working-class Anson district and ran against a political neophyte nominated by the PAP.

They say Lee's administration boasts a record of solid achievement and a reputation for honesty, efficiency and a high sense of direction. The organized opposition, including Jeyaratnam's Workers' Party, is small, relatively inexperienced and has not yet offered credible alternatives to PAP policies, they say.

Lee and other party leaders analyzed Jeyaratnam's victory at private conferences and vowed to win back the lost seat. The next general election is not required until 1985, but the prime minister usually seeks a fresh mandate one year early.

"In three to four years a younger generation in Anson, and I hope in the rest of Singapore, will learn what their parents and elders already know — that there is a vast difference between the benefits of good government and the amusement of parliamentary theater," Lee told one PAP gathering.

Meantime, Jeyaratnam is discovering how tough things can be for a lone opposition member both in and out of the 75-seat chamber.

In British-style legislatures, opposition benches face members of the governing party. Jeyaratnam asked to be seated alone opposite the PAP members. This was refused and he was placed at one end, near political opponents.

Only one session of the unicameral Parliament has been held since the by-election. Most observers agree Jeyaratnam was bested by Lee in a verbal duel before the packed house Dec. 22. The prime minister challenged the newcomer to provide evidence of his allegations of improper use of police personnel and vehicles during the 1980 election campaign and questions about the PAP's use of state land for its headquarters.

The day after the skirmish in Parliament, the prime minister's office announced that Jeyaratnam would not be allowed to act as adviser to six community organizations in his constituency, a position that usually goes to the legislator representing the area.



SAVE \$2.10
BY CLIPPING & REDEEMING THESE COUPONS!



ONE \$7.50 FOOD ORDER
ALLOWS YOU TO REDEEM ALL FOUR COUPONS

SUPERBRAND HOMOGENIZED MILK Gal. 1 99
Jug
SUPERBRAND 1/2% SKIM MILK ... Gal. 1 75
Jug

PRICE BREAKER COUPON

SAVE 60¢
16-OZ. BTLs.
PEPSI-COLA

89¢

LIMIT 1 PER CUSTOMER WITH COUPON AND \$7.50 OR MORE ORDER.
CTN. OF 8
PLUS DEPOSIT
COUPON GOOD THRU SAT., MAR. 13TH

PRICE BREAKER COUPON

SAVE 50¢
BRAUNY PAPER TOWELS

19¢

LIMIT 1 PER CUSTOMER WITH COUPON AND \$7.50 OR MORE ORDER.
JUMBO ROLL
COUPON GOOD THRU SAT., MAR. 13TH

PRICE BREAKER COUPON

SAVE 50¢
SUPERBRAND ICE CREAM OR SHERBET

89¢

LIMIT 1 PER CUSTOMER WITH COUPON AND \$7.50 OR MORE ORDER.
1/2-GAL. CTN.
COUPON GOOD THRU SAT., MAR. 13TH

PRICE BREAKER COUPON

SAVE 50¢
SUPERBRAND ORANGE JUICE

79¢

LIMIT 1 PER CUSTOMER WITH COUPON AND \$7.50 OR MORE ORDER.
1/2-GAL. JUG
COUPON GOOD THRU SAT., MAR. 13TH

*PRICES GOOD THRU SAT., MAR. 13TH *NONE TO DEALERS *WE RESERVE THE RIGHT TO LIMIT QUANTITIES ©COPYRIGHT 1982, WINN-DIXIE STORES, INC.

W-D BRAND U.S. CHOICE BONELESS BOTTOM ROUND ROAST

1 88

LB.

HICKORY SWEET BONELESS HAM

1 98

LB.

PINKY PIG FRESH PORK ECONOMY CUT PORK CHOPS

98

LB.

PRICE BREAKER SPECIAL SLICED BEEF LIVER

78

LB.

FROM THE BEEF PEOPLE

W-D BRAND U.S. CHOICE CUBED STEAK LB. \$2.98
W-D BRAND U.S. CHOICE BONELESS EYE OF ROUND ROAST LB. \$2.98
W-D BRAND U.S. CHOICE CENTER CUT CHUCK STEAK LB. \$1.98
W-D BRAND U.S. CHOICE E-Z CARVE RIB ROAST LB. \$3.38

PRICE BREAKER SPECIAL HICKORY SWEET SLICED BACON

1 49

1-LB. PKG. 2-LB. PKG. \$2.97

PRICE BREAKER SPECIAL WESTERN RED DELICIOUS APPLES

4 99

FOR

PRODUCE PATCH HARVEST FRESH STRAWBERRIES

3 2 49

3 PINTS

HARVEST FRESH JUMBO WHITE GRAPEFRUIT 3 FOR 99¢
HARVEST FRESH BROCCOLI 99¢
HARVEST FRESH POLE BEANS LB. 79¢
HARVEST FRESH NEW CROP RED BLISS POTATOES LB. 39¢
3-LB. BAG U.S. #1 MEDIUM YELLOW ONIONS 99¢

THE BEEF PEOPLE SIRLOIN STEAK TRIM

All W-D Brand steaks and roasts are closely trimmed of excess bone and fat, BEFORE they're weighed and sold. You don't pay steak prices for meat scraps. When you buy W-D Brand beef, you know what you're getting for your money...more choice meat... less waste.

PRICE BREAKER SPECIAL W-D BRAND U.S. CHOICE SIRLOIN STEAK

2 98

LB.

PRICE BREAKER SPECIAL MR. P'S FROZEN PIZZA ALL VARIETIES

88

11-OZ. SIZE

FROZEN FOODS SUPERBRAND WHIPPED TOPPING

69

12-OZ. CUP

5-LB. BAG FROZEN CRINKLE CUT FRENCH FRIES \$1.69
16-OZ. CAN MINUTE MAID ORANGE JUICE \$1.64
10-OZ. PKG. AUNT JEMIMA WAFFLES 99¢
10-OZ. AUNT JEMIMA BUTTERMILK WAFFLES 99¢
1-LB. PKG. TASTE-O-SEA PERCH FILLET \$1.49

MEAT VALUES

COUNTRY PRIDE GRADE "A" FRYER THIGHS OR DRUMSTICKS LB. 89¢
PINKY PIG CENTER CUT PORK CHOPS LB. \$1.98
U.S. CHOICE LAMB RIB OR LOIN CHOPS LB. \$3.98
1-LB. W-D BRAND SPICED LUNCHEON, SALAMI OR BEEF SALAMI \$1.79
12-OZ. PKG. W-D BRAND FRANKS BEEF \$1.29
8-OZ. PKG. W-D BRAND OLIVE LOAF, P&P LOAF OR BOLOGNA 89¢
8-OZ. PKG. W-D BRAND SPICED LUNCHEON, BEEF BOLOGNA, HAM & CHEESE OR SALAMI 99¢
1-LB. PKG. JAMESTOWN PORK SAUSAGE 99¢
CONAGRA WHOLE (FRESH-NEVER FROZEN) CATFISH (FARM RAISED) ... LB. \$1.99
FROZEN FLOUNDER FILLET ... LB. \$1.39
BONELESS TURKEY HAM LB. \$1.69

PRICE BREAKER SPECIAL PINKY PIG COUNTRY STYLE BACKBONES OR SPARERIBS

1 59

LB.

PRICE BREAKER SPECIAL W-D BRAND WHOLE HOG SAUSAGE

1 59

1-LB. PKG. HOT, MILD OR MEDIUM 2-LB. PKG. ... \$3.17

HEALTH & BEAUTY AIDS!

250-CT. BTL. NORWICH ASPIRIN 99¢
50-CT. BTL. TYLENOL EXTRA/STR. CAPSULES \$2.99
30-CT. BTL. TYLENOL CHILDRENS TABLETS \$1.79
2.5-OZ. MENNEN SPEED STICK \$1.19
8-OZ. CAN MEN'S DRY STYLE HAIR SPRAY \$1.29

Lilac POWDERED DETERGENT

99

42-OZ. BOX

CHEK DRINKS COLA GINGER ALE

79

2-LITER BTL.

Lilac LIQUID DETERGENT

59

32-OZ. BTL.

CRACKIN' GOOD POTATO CHIPS

79

8-OZ. PKG.



HARRIS

SUPER MARKETS, INC.

"Where Shopping Is A Pleasure"

DISCOUNT
ON EVERYTHING BUT QUALITY

We Reserve The Right To Limit Quantities
None Sold To Dealers Or Restaurants
We Accept Food Stamps And WIC Vouchers

Harris Super Markets Have Purchased A Truck Load Of Swift Premium Heavy Western Beef. By Buying Beef In Truck Loads, We Are Able To Pass These Savings On To You Our Customers.

PRICES GOOD
WEDNESDAY THRU
SATURDAY
LOCATIONS IN:
GREENVILLE
AYDEN-BETHEL
TARBORO

SWIFT'S PREMIUM HEAVY WESTERN

TRUCK LOAD

BEEF

THE BEEF THAT BEARS THE
PREMIUM NAME
ONCE IN A LIFETIME VALUES

**SWIFTS PREMIUM
SIRLOIN STEAK**



\$1.87
LB.

**BONE-IN-BEEF
CHUCK STEAK**



\$1.47
LB.

**T-BONE
STEAK**



\$1.97
LB.

**FRESH LEAN
GROUND
BEEF**



\$1.27
LB.

**BONELESS
SHOULDER
STEAK**

\$1.77
LB.

**BONELESS
CHUCK STEAK**

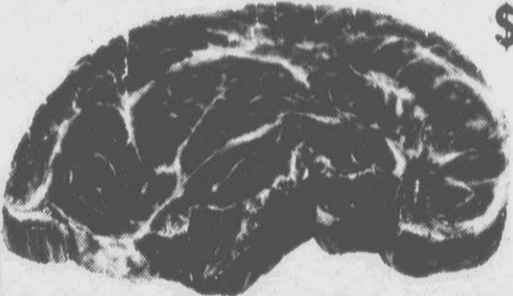

\$1.67
LB.

**LEAN BONELESS
STEWING BEEF**



\$1.77
LB.

**FULL-CUT-BONE-IN
ROUND STEAK**



\$1.67
LB.

**BONELESS FULL CUT ROUND
STEAK LB.**

\$1.87

**BONELESS SHOULDER
ROAST**

\$1.57
LB.

**BONELESS TOP ROUND
STEAK LB.**

\$1.97

**BONE-IN STANDING
RIB ROAST**



\$1.87
LB.

**SIRLOIN TIP
ROAST LB.**

\$2.67

**BONELESS CHUCK
ROAST**



\$1.47
LB.

**BONELESS BOTTOM
ROUND
STEAK LB.**

\$1.87

**BONE-IN
SHOULDER
STEAK LB.**

\$1.67

**SIRLOIN TIP
STEAK LB.**

\$2.87

**EXTRA LEAN GROUND
CHUCK . LB.**

\$1.87

**WHOLE 40 TO
50 LB. AVG. BEEF
LOINS . . . LB.**

\$1.67

**CUT INTO STEAKS FREE
CUBED
STEAK . LB.**

\$2.97

**BONELESS RUMP
ROAST . LB.**

\$2.97

SMITHFIELD WHOLE

SMOKED PICNICS



LB.

59

SLICED 69¢ LB.

**CYPRESS SLICED
BACON . . . LB.**

97¢

**GWALTNEY IMPORTED
HAM . . . 8 OZ. PKG.**

97¢

**GWALTNEY
HOT DOGS 12 OZ. PKG.**

97¢

**JAMESTOWN ROLL
SAUSAGE LB.**

97¢

**HONEY GOLD BUFFET STYLE
HAM 2 TO 3 LB. AVG.**

\$1.97 LB.

PREMIUM

SALE

THE

\$ Bakerite Shortening

99¢

42 Oz.
Limit 1

PRODUCE

ORANGES



\$1.48

5 LB. BAG

RED DELICIOUS
APPLES



98¢

3 LB. BAG

RED CERTIFIED
POTATOES

50 LB. BAG

\$5.45

Pampers

48 Ct. Toddler, 90 Ct. Newborn,
60 Ct. Extra Absorbent

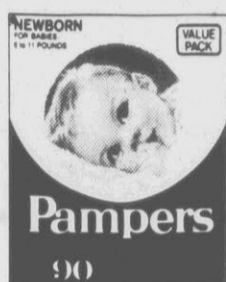

\$6.99

Cling Free
Dryer Sheets
25¢ Off Label
\$1.89
36 Ct.

Jif

Peanut Butter
Creamy or Crunchy



18 Oz.
\$1.49

MAXWELL HOUSE INSTANT
COFFEE 10 Oz. **\$3.99**

SCOTTOWELS JUMBO **61¢**
GULF CHARCOAL . . . ROLL

STARTER . . . ½ Gal. **\$2.59**

LIPTON **TEA BAGS** . . 100 Ct. **\$1.79**

CREAMETTE MACARONI & CHEESE **DINNERS** 7 1/4 Oz. **4/1.00**

HOLSUM 100% WHOLE WHEAT **BREAD** . . . 1 Lb. 20¢ Off **72¢**

EMBERS CHARCOAL



\$1.29

10 Lb.

J.F.G. MAYONNAISE



69¢
Limit 1

WHITE CLOUD BATHROOM TISSUE



4 ROLL
99¢

KEEBLER **ZESTA SALTINES** 1 Lb. **69¢**

KEEBLER **RICH N' CHIPS OR PECAN SANDIES** 13 Oz. **\$1.19**
BOX

KEEBLER **BUTTERCRISP CRACKERS** **95¢**

IVORY LIQUID

20¢ OFF LABEL
22 OZ.

99¢

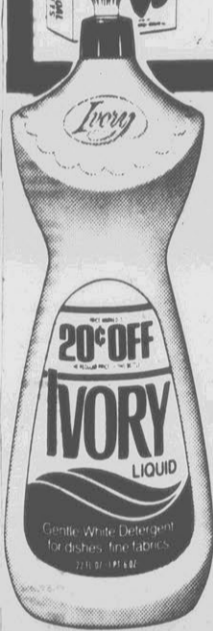

ROYAL **PUDDINGS**
REG. OR INSTANT
ALL FLAVORS



4/\$1.00

ROYAL **GELATINS**
ALL FLAVORS
3 OZ.



5/\$1.00

WESSON OIL

6 OZ. FREE
38 OZ.

\$1.39



EVERYDAY LOW PRICES

MILK

COUNTRY FRESH WHOLE HOMOGENIZED **\$1.89**

MILK **1.89**

GALLON JUG

COUNTRY FRESH 1% LOWFAT **\$1.69**

MILK **1.69**

GALLON JUG

COUNTRY FRESH 1/2% LOWFAT **\$1.59**

MILK **1.59**

GALLON JUG

CAROLINA DAIRIES WHOLE HOMOGENIZED

MILK **89¢**

1/2 GAL CARTON
SAME AS 1.78 GAL.

SHASTA DRINKS
ALL FLAVORS
2 LITER REG OR DIET

69¢



TIDE WASHING POWDER

15¢ OFF LABEL
49 OZ. GIANT SIZE

\$1.84



SPECIAL SAVINGS NOW

PLUS **15¢ COUPON**
good on next purchase

BOLD WASHING POWDER

Giant Size 49 oz. ONLY

15¢ OFF LABEL
\$1.99



FROZEN FOODS

6 PACK CAROLINA DAIRIES
ICE CREAM SANDWICHES
BUY 1 GET 1 FREE

BREYERS **ICE CREAM** ½ GAL. **\$2.19**

FRENCH FRIES 2 LB. **2/\$1.00**

MR. P'S **PIZZAS** ALL FLAVORS
FROM JENOS 11 OZ. **69¢**

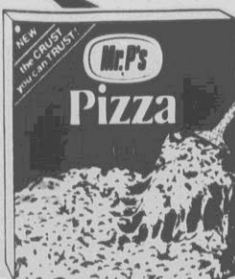

GRADE "A" LARGE WHITE

EGGS

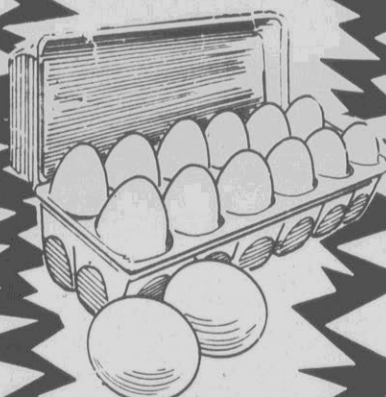

79¢
DOZEN

DAIRY



LIGHT N' LIVELY
COTTAGE CHEESE 12 OZ. **79¢**

OLD SOUTH CHILLED
ORANGE JUICE ½ GAL. **89¢**

SHEDD'S SPRED
MARGARINE . . . 1 LB. 1/4'S **3/\$1**



Students Earned ECU Fall Semester Honor Lists

The following students made the dean's list (DL), honor roll (HR)—or all A's (AA) at East Carolina University for the fall semester.

AYDEN

Deborah E. Adkins, HR; Cynthia D. Cannon, HR; Lamont W. Cannon, DL; Cornelia S. Copelan, HR; Tammy L. Edwards, HR; Shari D. Elks, HR; Angela D. Fussell, DL; Hope M. Gibson, HR; Regina R. Hardee, AA; Nelson N. Jarvis, DL; Peggy S. Jones, HR; James D. Manning, HR; Jacquelyn McLawhorn, HR; S. Kay W. Moore, DL; Rhonda Louise Stokes, HR; Roxanne H. Wall, HR.

BETHEL

Denise S. Dennis, HR. **FARMVILLE** Harriett Hill Baker, HR; Pamela Lee Beaman, HR; Shelby R. Bradshaw, DL; Deanna L. Chappelle, AA; Betsy Ann Ellis, HR; Jeffrey T. Joyner, DL; Cecile M. McKnight, HR; Karen L. Moye, DL; Frankie Lynn Taylor, HR.

FOUNTAIN

Janet Lee Meeks, DL.

GREENVILLE

Amelia Stewart Adams, HR; Hannah K. Adams, DL; Meloni Jean Adams, HR; Karen E.J. Akers, DL; Crystal Dawn Allen, AA; Selina Leigh Arnold, HR; Anita E. Austin, DL; Eleanor E. Avery, DL; Dale Lewis Bailey, HR; Melissa Ann Bailey, AA; Kathleen A. Baldwin, DL; Dagmar Eve Ball, DL; James J. Barnaby, HR; James H. Bearden Jr., HR; Richard F. Becker, HR; Cherie L. Bennett, HR; Melanie Gay Bentley, HR; Allen R. Best, HR; Stephen R. Blackwell, HR; Albert R. Braxton, HR; Roy D. Brewer, HR; Terri Frances Briley, HR; Garry L. Brimmage, DL; Keith Anthony Britt, AA; Martha E.D. Britton, HR; Elizabeth L. Brown, AA; Ricky D. Brown, DL; Angela J. Buck, HR; Cynthia R. Buck, HR; Patricia L. Bullock, HR; Jean Ann Burnette, HR; Howard Lee Burnett, DL; Caroline M. Burton, HR; Lezlie Burwick-Smith, HR; Thelma L. Bustle, HR; Nancy J. Cargile, DL; Russell W. Carlson, HR; Jan P. Carpenter, HR; Donna Marie Caverly, HR; Katie D. Champion, HR; Catherine A.

Chandler, HR; Kathy L. Chauncey, HR; John Stanley Cheek, AA; Thomas C. Chenier, DL; Joel D. Clark, DL; David Wayne Coburn, HR; Michael E. Coleman, HR; Cheryl E. Collier, HR; Shelia Lynn Collier, HR; Kathleen M. Conway, AA; Bonnie R. Correll, DL; Jennifer S. Courtney, DL; Janet Modlin Cowan, AA; Matthew C. Cox, DL; William E. Crews, AA; Deborah M. Daniels, AA; Carroll S. Daughtrey, HR; Elizabeth D. Davis, HR; Patti Dawson, DL; John L. Day, DL; Jan S. E.C. Denmark, HR; Louie M. Dixon, HR; Mary E. Downey, DL; Christopher W. Duffus, HR; Glenn Otto Dykstra, HR; Donald G. Easley, AA; Clifford L. East III, HR; Charles C. Ebbs, AA; James B. Edgerton, HR; Lynn C. Evans, DL; Robert T. Evans, AA; Samuel R. Evett Jr., HR; Joanne M. Fletcher, HR; Thomas S. Fliedner, HR; Edward H. Flowers, HR; Maryjo Taylor Floyd, DL; Carol Lea V. Fornes, AA; Monica Jean Fornes, DL; Robin L. Fornes, DL; Lee A. Fortenberry, HR; D. Hayes Foscue, HR; Ronald J. Freach, DL; Lisa J. Frivance, DL; Cindy Carol W. Fuller, DL; Jason A. Garris, DL; Marilyn H. Glisson, DL; Jane Hadley Goforth, HR; Kathleen H. Goforth, DL; Jeffrey K. Gould, HR; James A. Grady Jr., HR; Jeri Lynn Graham, HR; David T. Greer Jr., HR; Charles F. Gunther, HR; Glenda K. Hardy, DL; Donna Renee Harrell, DL; Dwight C. Harris, AA; Jane E. Harrison, AA; Marie A.W. Harrison, AA; Teresa Jo Hedgepeth, HR; Melody Tonya Hedges, DL; David L. Henry, HR; Robert E. Henry, HR; Celeste Adele Hiatt, HR; Lea Layne Hinson, HR; Constance K.L. Hobbs, DL; Sonja Tina Holland, DL; Michael S. Holliday, DL; Edgar W. Hooks III, DL; Betsy G. Hoots, AA; Barbara J. Houston, HR; Michael P. Hughes, DL; Elizabeth Leigh Ito, DL; Miki Ann Ito, DL; Sandra B. Jackson, DL; Kenneth L. Jenkins II, HR; Jeffrey S. Johnson, DL; Joe F. Jolly Jr., HR; B. Diane Wade Jones, HR; Linda Carol S. Jones, HR; Robin G.

Jones, HR; Mary Sue T. Kendrick, HR; Kimberly Anne Kermon, DL; Virginia L. Kimbrell, HR; Terry Lynn King, HR; Debra K. Landis, HR; David William Lazzo, HR; Mary Walke LeCarpentier, AA; Mary S. Lewis, DL; Arianna V. Longbrake, DL; Jodie L.F. Louya, HR; David Jon Lowe, HR; Ellie F. Lundsford, AA; Stuart Todd Lynch, DL; Richard D. Lytle, DL; Paul Kime MacMillian, DL; Richard D. Mahone Jr., HR; Daniel Robert Maier, HR; David R. Maier, DL; Diane C. Markham, HR; Connie L.B. Matthews, HR; Joel Stefan Mauer, HR; Gregory Keith McCall, AA; James W. McLane, DL; Cory W. Medlin, AA; Kimberly Gayle Mills, HR; Elizabeth B. Monday, DL; Teresa Lynne Moore, DL; Colleen C. Morrison, HR; Sharon M. Mullally, HR; Lisa Jo Murad, HR; James F. Nelson, AA; Mary K. Nelson, AA; Laura Elaine Newborn, HR; Benjamin E. Nichols, HR; Kenneth D. Paramore, AA; Jeffrey H. Parnell, DL; John A. Parrott Jr., HR; Arun P. Patel, HR; Allen M. Peniger, HR; Margie Ellen Peoples, HR; Lois Elaine Phelps, HR; Stephen C. Pierce, DL; Babetta E. Pignani, HR; Melva T. Pollard, DL; Sherri Lynn C. Powell, DL; Lisa Marie Priestley, HR; Sherry Ann Quinn, HR; Diana L. Reese, DL; James L. Riggs, DL; Robin E. Rio, HR; William D. Roberson, DL; Karen Dawn Robinson, HR; Lynn Ann Roche, DL; Scott A. Rodger, DL; Charles C. Ross, DL; Jolinda D. Rouse, AA; Donald J. Rutledge, DL; Kathleen M. Sampson, HR; William C. Sanderson, HR; George R. Sawyer, HR; Gayle Schoepfoerster, HR; Mark J. Shank, HR; Elizabeth B. Shelton, AA; Virginia G. Sheppard, HR; Frances L.G. Shinn, DL; Michael H. Shugart, HR; Dawn E. Shuman, HR; Willie J. Skinner III, HR; John D. Slocum, HR; Rebecca L. Snyder, DL; Elizabeth A. Specht, DL; Glenda B. Stancill, DL; Ala C. Stanforth, DL; Christopher Staunton, HR; Frances A. Stevens, AA; Ricky Lynn Stokes, HR; Rebecca Ann Sullivan, DL; Melinda Ann Sumerlin, HR;

Amelia C. Sutton, DL; William M. Sword, DL; Heidi K. Sydow, DL; Susan Dawn Tacker, DL; Danny R. Taylor, HR; Janie Ruth G. Taylor, DL; Michael C. Taylor, HR; Natalie Kim Taylor, HR; Dennis S. Teel, HR; Vivian E. Thomas, DL; Lisa D. Thompson, HR; Marjorie Timberlake, DL; Lisa Ann Topping, HR; Bernice E. Tripp, HR; Donald R. Trippier Jr., AA; Howard J. Tucker, HR; Maureen D. Tucker, AA; Jacqueline M. Tyndall, DL; Gwendolyn D. Tyson, HR; Charlotte Varlashkin, HR; Paula Varlashkin, HR; Glenda C.W. Voight, DL; Robert P. Waldrop, DL; Katherine A. Wall, HR; Tracy Lee Wallace, DL; Emmett J. Walsh III, DL; Jeri Lynn Walter, DL; Billie Jessica Ward, DL; Mark A. Ward, HR; Johnny C. Welborn, HR; Barbara J. Werdal, HR; Karen E. Wheeler, HR; Beverly M.B. White, HR; William S. Whitehurst, DL; Gary T. Whitford, DL; Nikita T.W. Williams, DL; Edward A. Wingfield, AA; Elizabeth C. Winstead, HR; Kevin H. Wiseman, HR; Kathryn Worthington, AA; Tracey Lynne C. Wynne, DL; Jay Yeager, HR; Sallie Judith Young, HR; Lisa Jane Zicherman, HR.

Gurganus, DL; Anne Y.B. Joyner, DL; James A. Kernon, HR; Sheri A.G. McMahon, AA; Geneva Mabley, HR; Karen A. Niklason, HR; Ben Ander Riggs, AA; Jesse Van Riggs, HR; Faye C. Suggs, DL. **SNOWHILL** Ruth Carol Beaman, DL;

Brenda Carraway, HR; Jimmy D. Carraway, HR; Glenn D. Dail, DL; Susan R. Gabel, HR; Lana Jean Ginn, DL; Delois Tamra Harrell, DL; Cindy L. Harrison, DL; Darryl P. Howard, HR; Karla Jean Murphrey, HR; Robin Renee Myatt, HR; Eva Joan Rouse, DL; Connie

S. Shingleton, HR; Jerry Roscoe Speight, HR; Lowell G. Taylor, DL; Betty H. Wade, DL; Jeffrey Warren, HR; Lori L. Wooten, HR. **WILLIAMSTON** Fred L. Chesson III, AA; Christie E. Clark, HR; Jandra L. Crawford, DL; Richard T. Duke Jr., HR; Lloyd Yancey Gardner, AA; Phyllis Ann Griffin, DL; Terry M. Griffin, AA; Tammy Louise Harrell, HR; James G. Johnson, HR; Phillip R. Johnson, DL; Mac E. Manning Jr., HR; Daphne R. Mintz, HR; Willette J. Mizzelle, HR; Debra J. Peaks, AA; Karen Renee Perry, HR; Teresa D.D. Price, DL; Lou Ann Rawls, HR; Clothilda Rodgers, DL; Kristi Lynn Rogerson, HR; Patricia L. Rogerson, HR; Rachael R. Rogerson, HR; Musette Spruill, HR; Melody M. Sullivan, AA; Julius A. Weaver, HR; Jennifer G.I. York, HR.

Leigh Gordon Hebbard, HR; George W. Johnson, AA; Nancy Lee Roberson, HR; Sandra D. Whitaker, HR. **HOOKERTON** Robert L. Carraway, HR; Keith J. Stallings, HR. **WALSTONBURG** Ella Jean Darden, HR; Sheryl L. Eastwood, DL; Donna L. Moore, DL; Belinda Gay Owens, DL; Janet N. Strickland, HR. **SIMPSON** Lindley W. Edwards, HR. **BELGIUM** Dirk C. Vanraemdonck, DL. **BRITISH HONG KONG AND SINGAPORE** Moon Cheong Chong, DL. **CHINA (TAIWAN)** Kam-Man Law, DL. **EL SALVADOR** Janet Isabel Alvarez, DL. **ETHIOPIA** Zwedneh Abebe, HR. **FRANCE** Maxence Dagher, HR. **GERMANY** Alexandra B. Renner, DL. **INDONESIA** Mee Chin Lo, DL. **IRAN** Mahm Seyed-Mozaffari, HR; Ali Afrashteh, HR. **LEBANON** Jamal S. Ghraizi, HR. **SWITZERLAND** Bruce Watson Irby, HR. **UNITED KINGDOM** Catherine C. Walker, DL. **VIRGIN ISLANDS** Elizabeth B. Williams, HR; Monica A. Heyliger, HR. **ZIMBABWE** Caroline Manyika, DL.

Plan Expanding Of 'Senior Olympics'

MOSCOW, Tenn. (AP) — The folks who ranked the Russians by spoofing the 1980 Olympics with athletes who tossed skillets and spit tobacco are expanding to include some serious competition in their annual light-hearted event. Senior Olympics, for people 55 years old and older, will be held the third weekend in May, Kermit Hancock, chairman of the Moscow Summer Games Program, announced Monday. "We envision this year's Moscow Senior Olympics as the first step toward what could become a major annual event for older athletes all over the country," Hancock said. When former President Jimmy Carter ordered a U.S. boycott of the Summer Olympics to retaliate for the Soviet invasion of Afghanistan, Moscow, Tenn., businessmen suggested, tongue-in-cheek, that the Olympics be moved to their

small community of 500 people. The International Olympic Committee ignored the suggestion. So a tourism group composed of most of Moscow's businessmen decided to sponsor its own games, substituting horseshoe-pitching and skillet-throwing for the shot put, and tobacco-spitting for the long jump. The local spoof didn't go unnoticed by the Soviet Union, which lambasted the games as "Tennessee tomfoolery." But the first Moscow Summer Games drew more than 20,000 people. Last year's games were even more successful. This year, sponsors hope the separate senior games will be a bigger lure for participants and tourists in this western Tennessee town.

GRIFTON Frieda Burch, DL; Deidre B. Davenport, HR; Sandra Kaye Fulford, HR; Floyd G. Harris Jr., HR; Don Perry Hughes, HR; Samuel Austin Mann, HR; Joyce C. Roberts, DL; Constance E.G. Ross, DL; Rex Anne Thorne, HR; Jennifer L. Tyndall, HR.

GRIMESLAND Carl E. Arnold Jr., HR; Deborah R. Howard, HR; Lisa Gay Hudson, DL; Anna M. Mathews, DL; Benjamin R. Wilson, AA.

STOKES Donna G. Brown, HR; Shelly E. Butler, HR; Deborah W. Cates, DL; Ricky L. Griffin, HR; Aubrey M. Wynne, HR; Eunice O. Wynne, DL.

WINTERVILLE Terry Anderson, HR; Cynthia L.B. Brown, HR; Patricia A. Cannon, HR; Terry Lou Cobb, HR; Jack Jolly Dail Jr., HR; Warren D. Franke, DL; Nancy C.

CLIFF'S

Seafood House and Oyster Bar

Washington Highway (N.C. 33 Ext.) Greenville, North Carolina
Phone 752-3172

THURSDAY NIGHT

Popcorn Shrimp.. \$2.95

HARRIS

SUPER MARKETS, INC.
"Where Shopping Is A Pleasure"

PRICES GOOD THRU SATURDAY

We Accept Food Stamps and WIC Vouchers.

We Reserve The Right To Limit Quantities. None Sold To Dealers Or Restaurants.

Country Sausage

RUDY'S FARM SALE

RUDY'S HOT OR MILD

ROLL SAUSAGE

\$1.79

LB. ROLL

\$1.59

12 OZ. PKG.

\$1.59

PKG.

\$1.69

PKG.

\$1.19

LB. PKG.

\$2.09

LB.

Come to the Sealtest ice cream parlor and save.

It's at your supermarket.

20¢ off

on 1 half-gallon of Sealtest ice cream.

Mr. Grocer Kraft Inc. will reimburse you for the face value of this coupon plus 7¢ handling allowance provided you redeemed it on your retail sales of the named product(s) and that upon request you agree to furnish proof of purchase of a recent product to cover all redemptions. Coupon is void where taxed, prohibited, or restricted by law, and may not be assigned or transferred by you. Cash value 1/20¢. Customer must pay applicable tax. For redemption, mail to Kraft Inc. Dairy Group, P.O. Box 1799, Clinton, Iowa 52724. Exp. 11/30/82.

14300 186583

STORE COUPON

Ice Cream Parlor Taste. At Supermarket Prices.

OPEN SUNDAY 10 A.M. 'til 7 P.M.

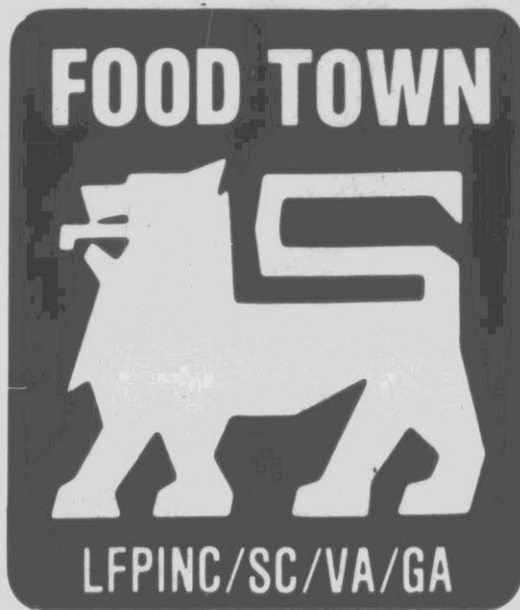

Sirloin Steak **\$2.58** Lb.

USDA Choice Beef Loin

USDA CHOICE

Prices good March 8 thru March 14, 1982

<p>\$2.68 Lb. USDA Choice Beef Loin T-Bone Steak</p>	<p>\$2.68 Lb. USDA Choice Family Pack Cube Steak</p>	<p>\$1.29 Quart - Fresh Florida Straw-Berries</p>	<p>\$1.99 20 Lb. Bag - US #1 White Potatoes</p>
--	--	---	---

\$4.39
Package of 12 - 12 Oz. Cans
Miller Beer

\$6.39 3 Liter - Hearty Burgundy, Chablis Blanc, Hearty Rhine, Pink Chablis
Gallo Wine

\$3.99 Package of 12 - 12 Oz. Cans
Schlitz Beer

\$1.45 16 Oz. - 8 Bottle Carton
Pepsi Cola

4/\$1.00
6 Oz. - Concentrated Sauce
Apple Juice
Why Pay 51¢ Each

99¢ Large
Jeno's Pizza
Why Pay \$1.29

39¢ 20 Oz. - Frozen ShOOTring Potatoes
Tater Boy
Why Pay 49¢

69¢ 1 Pound - Saltines
Zesta or Premium

99¢ 32 Ounce
Duke's Mayonnaise
Why Pay \$1.39

99¢ 32 Ounce
Del Monte Catsup
Why Pay \$1.19

99¢ Gallon - Food Town
Fabric Softener
Why Pay \$1.15

59¢ Gallon - Food Town
Bleach
Why Pay 83¢

\$2.79 Half Gallon - 35¢ Off
Wisk Liquid
Why Pay \$3.48

69¢ Large Roll - Assorted
Scott Towels
Why Pay 87¢

3/99¢ 303 Can - Stokely Cat/French
Green Beans
Why Pay 2/99¢

3/\$1.00 1 Lb. Food Town
Margarine Quarters
Why Pay 47¢ Each

89¢ 4 Roll Pack - Coronet
Toilet Tissue
Why Pay \$1.09

79¢ 6.5 Oz. - Light Chunk In Oil
Star Kist Tuna
Why Pay 99¢

Prices good at Greenville Food Town Store only

Thousands Swept Up In Crime Blitz

By PETER EISNER
Associated Press Writer
CARACAS, Venezuela (AP) — Frequent police blitzes are sweeping up tens of thousands of people every month in a government crackdown on street crime in the cities of Venezuela.

Officials statistics show, however, that less than 5 percent of those hauled in to station houses as criminal suspects or for security checks are found guilty of any crime at all.

Officials acknowledge the crackdown focuses on poor neighborhoods.

Government security officials say the program is helping fight an alarming urban safety problem in Caracas and other Venezuelan cities, where crime has become a prime concern of the public.

"Decent people have nothing to worry about," said one police commander taking part in the crackdown.

The tough tactics draw little criticism in the nation of 15 million people.

Citizens apparently feel more threatened by roving gangs of thugs, many using cars and motorcycles to roam the streets in search of solitary victims.

Public-service announcements on radio and television warn against driving with car windows open or doors unlocked in Caracas, the capital. Special caution is advised to avoid motorcycle muggers, who swarm upon pedestrians and motorists, only to escape by winding their way through endlessly clogged Caracas traffic.

"We have been facing (the problem) courageously and we will continue to do so," said Interior Minister Rafael Montes de Oca in a recent television interview. "We are going to continue our repressive phase ... and turn to measures that get to the bottom of the battle against crime."

The government has officially announced an increase on its war on crime, which began a year ago under the code name "Plan Union."

Since then, officials said 174,000 persons have been picked up and brought to police stations to be checked for identification — and their possible involvement in crimes. The program netted 7,047 convictions between February 1981, and last Jan. 31, according to statistics.

Montes de Oca, whose Ministry of Internal Relations coordinates domestic security, said he will propose measures to drop the age of legal responsibility in criminal cases from 18 to 16. He added that many crimes are committed by minors who then escape punishment in courts. Other measures being suggested include a ban on motorcycles from 10 p.m. to 6 a.m.

There is widespread support for the government war on crime, which involves local police, the national guard, federal agents and special assault teams. Montes de Oca, a probable candidate for president in 1983 elections, has been criticized by political opponents for not dealing harshly enough with the crime problem.

"The citizenry feels terrorized with the escalating assaults and murders that have occurred in recent weeks," said an editorial in the *Diario de Caracas* newspaper. The anti-crime operation "had produced a certain control of delinquent activity, but apparently has lost effectiveness," the editorial added. "As a result (there is) a substantial increase in the amount of crime, which prevents people from feeling safe at any time, at any place."

Another newspaper published a primer on ways to avoid likely crime situations. Watch out for muggings that could occur while filling up at the gas station, while stopped at a traffic light or while jogging, the newspaper warned.

One foreign resident of Caracas said he and his girlfriend were walking recently several blocks from home to the movies when a car pulled up in front of them, went swiftly into reverse and the occupants tried to sweep the woman into the car.

"I screamed for her to run and nothing happened (to her), but it shows that you're not safe anywhere," he said.



ADVERTISED ITEM POLICY Each of these advertised items is required to be readily available for sale at or below the advertised price in each A&P Store except as specifically noted in this ad

PRICES EFFECTIVE THRU SAT., MARCH 13 AT A&P IN GREENVILLE, N.C.
ITEMS OFFERED FOR SALE NOT AVAILABLE TO OTHER RETAIL DEALERS OR WHOLESALERS

We Gladly Redeem U.S.D.A. Food Stamps

A 20-Pc. Service For 4 Cost Less Than \$14
CHOOSE FROM 3 BEAUTIFUL PATTERNS!
• Freezer To Oven To Table Convenience.
• Dishwasher and Microwave Safe.
• Extra Strength, Chip Resistant

GENUINE IMPORTED STONEWARE

Item	Feature Week	Comparable Value	Special Price
DINNER PLATE	First, Sixth, Eleventh	\$3.00	69¢
CUP	Second, Seventh, Twelfth	\$2.20	69¢
SAUCER	Third, Eighth, Thirteenth	\$1.60	69¢
DESSERT DISH	Fourth, Ninth, Fourteenth	\$1.60	69¢
BREAD & BUTTER	Fifth, Tenth, Fifteenth	\$1.60	69¢



P SUPER SAVER COUPON

PURE CANE
Ann Page Sugar Save 50¢
5 99¢ lb. bag
LIMIT ONE WITH COUPON #632
GOOD THRU SAT., MARCH 13 AT A&P IN GREENVILLE, N.C.

P SUPER SAVER COUPON

15¢ OFF LABEL
EXTRA ACTION
Tide Detergent Save 12¢
You Pay Only **1 39** 49 oz. box
LIMIT ONE WITH COUPON #633
GOOD THRU SAT., MARCH 13 AT A&P IN GREENVILLE, N.C.

P SUPER SAVER COUPON

SUNSHINE
Krispy Crackers Save 50¢
2 29¢ 16 oz. pkg.
LIMIT ONE WITH COUPON #634
GOOD THRU SAT., MARCH 13 AT A&P IN GREENVILLE, N.C.

P Dairy Specials

KRAFT—SAVE 16¢
American Singles Cheese Food Slices **1 19** 8 oz. pkg.
PILLSBURY
Buttermilk Biscuits **4 99¢** 10 ct. 7 1/2 oz. cans

P Weekly Specials

COCA COLA, MELLO YELLO
SPRITE, TAB
ORANGE CRUSH,
GRAPE CRUSH
2 1 09 liter plastic bottle

P Grocery Specials

KRAFT
Grape Jelly **2 99¢** lb. jar
Ann Page Snacks **89¢**
• Nacho Tortilla
• Cheese Twist
• Corn Chips
• Taco Tortilla 7 oz. pkg.

P Pet Food Specials

MEAT STEW • LIVER, EGG, BACON
CHICKEN & LIVER • BEEF
Friskies Dinners 2 79¢ 14 oz. cans
DRY DOG FOOD
Come n' Get It 6 59 20 lb. bag
CAT FOOD
Friskies Buffet 3 1 00 6 1/2 oz. cans
DRY CAT FOOD
Chef's Blend 2 29 3 1/2 lb. bag

P Dairy Specials

IN QUARTERS
Parkay Margarine **2 1 00** 1-lb. pkgs. Save 54¢ On 2 Pkgs.

P Stokely Specials

STOKELY
Green Beans **3 1 00** 16 oz. cans
CUT • FRENCH STYLE

P Household Specials

VANITY FAIR PRINT
Paper Towels **2 1 00** 4 roll pkg. 88¢ big rolls
VANITY FAIR ASSORTED Bath Tissue

P Frozen Specials

PEPPERONI • SAUSAGE CHEESE
Ann Page Pizza Save 10¢ **7 9¢** 10 oz. pkg.

FLORIDAGOLD—SAVE 40¢
Orange Juice 64 oz. ctn. **1 09**
SAVE 11¢ ON 3 PKGS.
Shedd's Spread 3 89¢ 1-lb. pkgs.
ANN PAGE MILD
Cheddar Cheese lb. **2 69**
ANN PAGE
Cottage Cheese 24 oz. ctn. **1 19**
SEALTEST
SOUR CREAM 16 oz. ctn. **99¢**

STOKELY SWEET PEAS OR CREAM STYLE • WHOLE KERNEL
Golden Corn 2 17 oz. cans **79¢**
QUAKER
Instant Grits 8 oz. pkg. **69¢**
PILLSBURY WALNUT
Brownie Mix 23 1/2 oz. pkg. **1 69**
MAXWELL HOUSE
Master Blend 13 oz. can **2 29**
MAXWELL HOUSE
Instant Coffee 6 oz. jar **2 89**

ANN PAGE • FRENCH • ITALIAN • CR. ITAL • RED WINE & VINEGAR
1000 Island Dressing 8 oz. btl. **59¢**
MT. OLIVE KOSHER
Dill Pickles 46 oz. jar **99¢**
KEG-O-KETCHUP
Heinz Ketchup 32 oz. btl. **99¢**
ARMOUR 7¢ OFF LABEL YOU PAY ONLY
Chili With Beans 15 1/2 oz. can **89¢**
ARMOUR 7¢ OFF LABEL You Pay Only
Corned Beef Hash 15 oz. can **1 09**

MEAT LOAF • SALIS. STEAK • CHICKEN • TURKEY
Morton Dinners 11 oz. pkg. **79¢**
ANN PAGE • CHICKEN CROQUETTES • CHAR-BROILED PATTIE • SALISBURY STEAK • SLICED TURKEY
Entrees 2 lb. pkg. **1 29**
SNOW CROP
5 Alive Fruit Beverage 12 oz. can **99¢**
SEALTEST ALL FLAVORS
Sherbet qt. ctn. **99¢**
ANN PAGE
Twin Pops 12 ct. pkg. **1 09**

P SUPER SAVER COUPON

NEW! DECAFFEINATED
Eight O'Clock Bean Coffee Save 30¢
2 49 1-lb. bag #635
GOOD THRU SAT., MARCH 13 AT A&P IN GREENVILLE, N.C.

MASTERBLEND
Maxwell House Coffee **2 13** 13 oz. bag
• Reg.
• Electra Perk
• Auto Drip
NABISCO—SAVE 30¢
Oreo Cookies **1 59** 19 oz. pkg.

20¢ OFF LABEL
Palmolive Liquid Dish Detergent 22 oz. btl. **99¢**
BEAUTY BAR SOAP
Cashmere Bouquet **99¢** 14 oz. pkg.

LIQUID
Clorox Bleach **59¢** 64 oz. jug
25¢ OFF LABEL
Cling Free **1 59** 36 ct. pkg. You Pay Only

**THIS WEEK'S
FEATURE ITEM**
Cup
69¢
PER PLACE
SETTING
PIECE

CLIP THIS
COUPON
FOR THIS
WEEK'S
MATCHING
ACCESSORY.

A&P COUPON **SAVE 50¢**
When you purchase a pair of
Salad Plates
Reg. 5.99 Value **5.49** For Pkg. Of Two #637
With This Coupon You Pay Only
Good Thru Sat., March 13 At A&P



Delicatessen Specials

AVAILABLE AT 703 Greenville Blvd.

LEAN DELICIOUS Boiled Ham	lb.	2.99
CREAMY Potato Salad	lb.	99¢
WHOLE Barbecue Chicken	lb.	1.59
PASTRAMI OR Corn Beef	lb.	3.99

The Butcher Shop
with supermarket prices

Beef Specials

A&P QUALITY HEAVY WESTERN GRAIN FED BEEF

Whole Boneless Rib Eyes 9-12 lb. avg. **2.99** lb.



Poultry Shop

U.S.D.A. INSPECTED FRESH

Whole Fryer Legs lb. **89¢**

SPECIAL TRIM CRYOVAC (BUTT PORTION LB. 1.39)

Shank Portion lb. **1.29**

SEAFOOD FOR LENT A&P (FISH CAKES 12 OZ. 69¢) OR

Fish Sticks 8 oz. pkg. **89¢**

A&P QUALITY FISH

Sandwich Portions 14 oz. pkg. **1.59**

Pork Shop

EXTRA LEAN SPECIAL TRIM COUNTRY FARM

1/4 Pork Loin Sliced lb. **1.69**

JAMESTOWN

Sliced Bacon 1 lb. pkg. **1.39**

EVER WONDER WHAT OSCAR MAYER HAS IN STORE FOR YOU.

OSCAR MAYER COOKED HAM (6 OZ.) OR

Chopped Ham 8 oz. pkg. **1.79**

OSCAR MAYER

Ham & Cheese 8 oz. pkg. **1.59**

Butcher Shop

FOR ST. PATRICKS DAY POINT END (LB. 1.79)

Corned Beef Brisket Flat End lb. **1.99**

A&P QUALITY HEAVY WESTERN GRAIN FED BEEF BONELESS

Beef Stew lb. **2.29**

A&P QUALITY HEAVY WESTERN GRAIN FED BEEF BONELESS

Rib Eye Steak lb. **3.99**

Butcher Shop

A&P QUALITY HEAVY WESTERN GRAIN FED BEEF BONELESS

Shoulder Or Chuck Roast lb. **2.49**

A&P QUALITY HEAVY WESTERN GRAIN FED BEEF

Cubed Steak lb. **2.99**

A&P QUALITY HEAVY WESTERN GRAIN FED BEEF WHOLE BONELESS (18-24 LB. AVG.)

Shoulder Roast Cut Free! lb. **1.79**

Poultry Specials

U.S.D.A. INSPECTED FRESH FRYER

Box-O-Chicken lb. **4.99**



Beef Specials

A&P QUALITY FRESHLY

Ground Beef 5 lb. roll pkg. lb. **1.19**



Poultry Shop

U.S.D.A. INSPECTED

Turkey Necks 30 lb. case 7.50 lb. **2.99**

Variety Shop

TALMADGE FARMS BOLOGNA OR

Chicken Franks 12 oz. pkg. **6.99**

TALMADGE FARM

Red Hot Smoked Sausage 20 oz. pkg. **1.39**

Health and Beauty Aid Specials

Bufferin Tablets 100 ct. pkg. **2.49**

CAPSULES (16 CT.) or

Comtrex Tablets 24 ct. pkg. **1.99**

DEODORANT (REG. UNSCENTED FRESH)

Ban Roll-On 1.5 oz. size **1.39**

BLACK HANDLE ASSORTED

Kitchen Tools 2 for only **1.00**

A&P BRAND

Coffee Filters 100 ct. box **59¢**

FIRST OF THE SEASON!

Red Ripe Watermelon lb. **2.99**

JANE PARKER

Shortcakes 6 ct. pkg. **69¢**

LUSCIOUS

Red Ripe Strawberries qt. ctn. **1.49**

EASTERN GROWN RED

York Apples 5 lb. bag **1.79**

FRESH ROASTED RAW OR SALTED

Peanuts 12 oz. bag **99¢**

THE FARM
AT A&P
Fresh With Quality

CALIFORNIA FIRM

Crisp Broccoli Jumbo bunch **88¢**

SUNKIST SWEET & JUICY

Navel Oranges 4 Jumbo 56 size **1.00**

CRISP MUSTARD • TURNIP • OR

Collard Greens large bunch **59¢**

A&P BRAND

Raisins 6 pk. pkg. **99¢**

RED RIPE

Salad Tomatoes 26 oz. family pack **99¢**

U.S. #1 JUMBO BAKING

Russet Potatoes lb. **39¢**

FOR YOUR PLANTING NEEDS

Potting Soil 8 qt. bag **99¢**

G.E. 60-75-100 WATT

Soft White Bulbs 4 ct. pkg. **1.99**



50/150 - 30/100 WATT

3-Way Bulbs each only **99¢**

CALIFORNIA CRISP SOLID ICEBERG

Head Lettuce large heads **2.88**



703 Greenville Blvd., Greenville Square Shopping Ctr. Open Sunday 7 A.M. to 12 Midnight. Open 24 Hours
A Day Monday 7:00 A.M. 'til Saturday 12 Midnight.

**Sinai Peace
Force Needs
9 Kitchens**

By LISETTE BALOUNY
Associated Press Writer
EITAM AIRBASE,
Israeli-Occupied Sinai (AP)
— A mess hall is being built here in the Sinai Desert with nine separate kitchens to satisfy the distinctive culinary tastes of an international peacekeeping force soon to take up station in the area.

The nine different kitchens — in addition to one that already exists in a separate mess hall — illustrate the complex groundwork going into arrangements to keep peace on the Sinai Peninsula when Israel finally turns it all back to Egypt.

The 2,400-member multinational peacekeeping force — with units from the United States, Britain, France, the Netherlands, Italy, Australia, New Zealand, Colombia, Uruguay and Fiji — will make its headquarters here after the Israeli withdrawal, scheduled for April 25.

"Each nationality has its own food style and all 10 must be kept happy," Col. Yehuda Porat of the Israeli army told visiting reporters recently.

While the mess hall is being built, bulldozers nearby are destroying shelters which had been used by the Israelis when this became their frontline base after they seized the Sinai Peninsula from Egypt in the 1967 Middle East war.

"We are demolishing shelters because this will be a civilian airport," Porat said.

Here and elsewhere in the last strip of the Sinai still occupied by Israel the purely military traces of the last 15 years are being eliminated.

This strip — because it borders on Israel — is the most sensitive area of the Sinai. Under the Egyptian-Israeli peace agreement, the Egyptian military will be barred from the 30-mile-wide zone. Otherwise, Egypt will have sovereignty over the area for the first time since 1967.

The peace force is still being organized, but current plans call for:

- Australians and New Zealanders to fly in section patrols.
- Italians to patrol the Strait of Tiran off the tip of the Sinai Peninsula where Egypt and Israel have navigation rights in the Gulf of Aqaba.
- The United States to provide civilian observers, handle some communications and logistics, as well as generally keep the units fed and fit.

The peace agreement, signed in 1979 as the Camp David accord, calls for the peninsula to be split in three zones running north to south, with a fourth on the Israeli side of the border.

In Zone A, next to the Suez Canal, Egypt is entitled to one mechanized infantry division of up to 22,000 men, armed with field and anti-aircraft weapons, 230 tanks, 480 armored personnel vehicles and individual surface-to-air missiles.

In Zone B, down the middle of the Sinai, the Egyptians can place four battalions totalling 4,000 armed men with short-range, low-power equipment and light arms.

The international force will be based in Zone C, separating the forces of both sides. Egyptian civilian police, however, will be responsible for law and order in the area.

Israel is allowed four infantry battalions, or up to 4,000 men, in Zone D on its own side of the border. The forces may be armed with individual surface-to-air missiles, but cannot have tanks or any types of artillery.

"So far, we thank God and ourselves, there have been no violations in the interim buffer zone," Porat said. "Israel's withdrawal is the final phase in the pullout. But April 25 is one more date from which we can only go forward. We are in an ongoing process for peace."

Bringing the force together was the result of more than a year of negotiations under the aegis of the Carter administration at Camp David in Maryland.

After the international force moves into place, Eitam Base will become known by its Arabic name, El-Ghora.



DOORBUSTER!
Del Monte
Catsup
Qt. Bottle
78¢
Limit one with \$10.00 Additional food order.



DOORBUSTER!
Crisco
Shortening
\$1.58
3 Lb. Can
Limit one with \$10.00 additional food order.

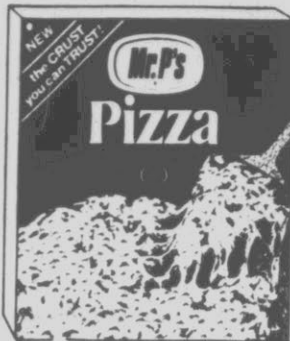

Mr. P's
Assorted Variety
Pizza
10 Oz. Pkg.
48¢
Limit one with \$10.00 additional food order.

NEW STORE HOURS
8AM-8PM
MONDAY-SATURDAY
CLOSED ON SUNDAY

SIRLOIN STEAKS

Prices Effective Thur. - Sat.
March 11 - 13

PORK LOINS

FRESH WHOLE OR HALF - SLICED FREE!

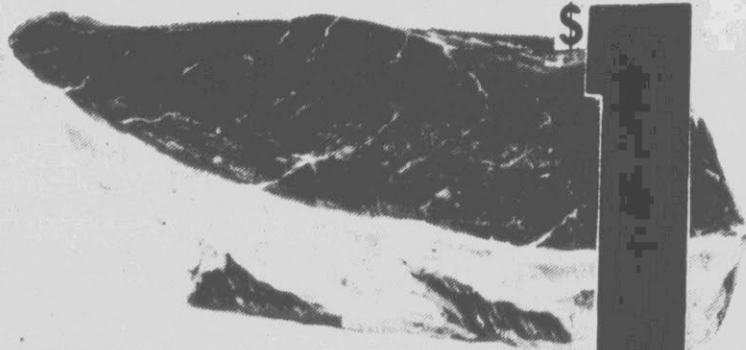

HEAVY WESTERN
T-BONE STEAKS Lb. **\$1.99**



SLICED 7-8 CHOPS
1/4 Pork Loin Lb. **\$1.29**

1.89 **99**

Gwaltney
Gwaltney Franks 12 Oz. Pkg. **99¢**
Gwaltney Bologna Lb. **\$1.39**

Pork Tenderloins 10 Lb. Box **\$21.90**

Family Pak Specials
Pork Pig Feet 5-7 lb. avg. lb. **39¢**
Pork Neck Bones 5-7 lb. avg. lb. **39¢**
Pork Chitterlins 10 lb. pkg. **\$4.99**

Fresh Pork Spareribs 5-7 Lb. Pkg. Lb. **99¢**

Morrell Bacon 12 Oz. Pkg. **\$1.29**

Fresh Picnics

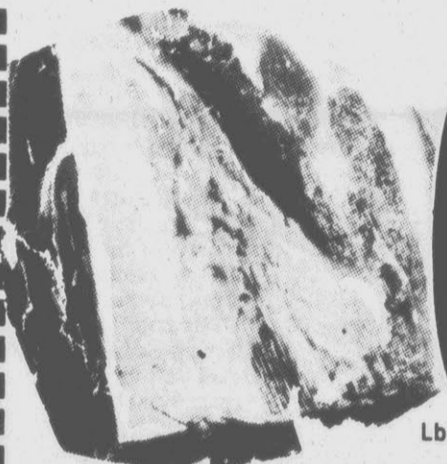

Duncan Hines Yellow **CAKE MIX** 18 Oz. Box **78¢**

FRESH FRYERS

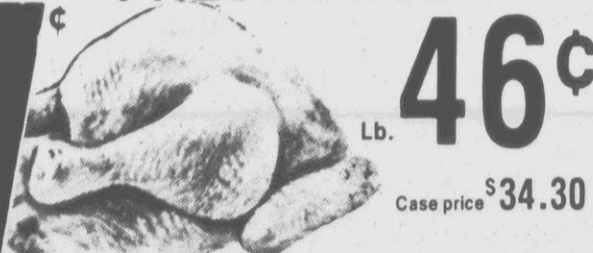

Our Fryers are delivered fresh daily, never frozen.

67¢

FRYER PARTS

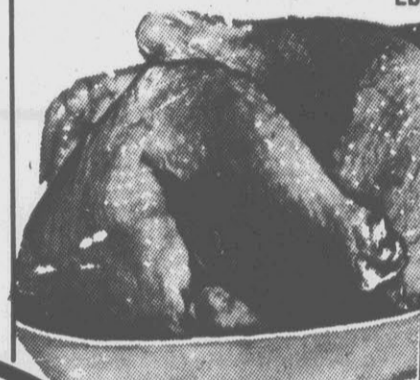

Breast with Wing Lb. **79¢**

LEG WITH THIGH

59



KRAFT REGULAR OR HOT **BARBECUE SAUCE** 18 Oz. Bottle **58¢**

Cottonelle Toilet Tissue 4 Roll Pkg.



98

MAOLA MILK
Maola Whole Milk 1/2 gallon paper carton **98¢**
Maola Lowfat Milk 1/2 gallon jug **\$1.59**
Maola Whole Milk 1/2 gallon jug **\$1.99**

OLD SOUTH FRESH FLORIDA **ORANGE JUICE** 1/2 gallon paper carton **88¢**

2 LITER BOTTLE



78

SAV-MOR **BLEACH** Gallon **58¢**

Interstate Frozen Shoestring **FRENCH FRIES** 20 Oz. **3/\$1.00**

GENERIC EVAPORATED **MILK** 13 Oz. Can **3/\$1.00**

Bounty Paper Towels

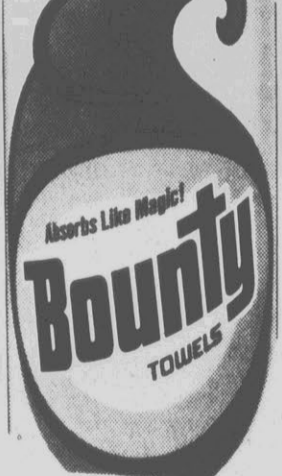

Limit 2 with \$10.00 food order excluding specials.
78

Green Cabbage

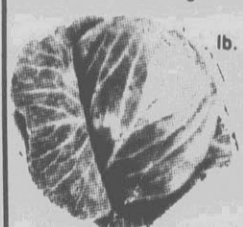

White Grapefruit each

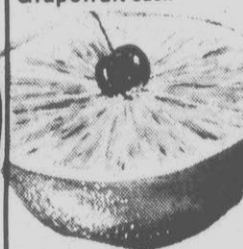

19



PETER PAN CREAMY PEANUT BUTTER. 12 oz. jar
Jamboree Apple or Grape Jelly 2 lb. jar **78¢**
88

KELLOGG **CORN FLAKES** 18 Oz. **98¢**

SNOW WHITE **MUSHROOMS** Lb. **98¢**

STERLING PLAIN OR IODIZED **SALT** 26 Oz. Box **5/\$1.00**

CLIP THIS COUPON

TIDE DETERGENT - Gt. Box
With This coupon and \$10.00 food order excluding specials. Without coupon \$1.99. Limit one per customer. Expires 3-13-82.

WHITE POTATOES



CLIP THIS COUPON

DIXIE CRYSTALS SUGAR 5 lb. bag
With this coupon and \$10.00 food order excluding specials. Without coupon \$1.58. Limit one per customer. Expires 3-13-82.

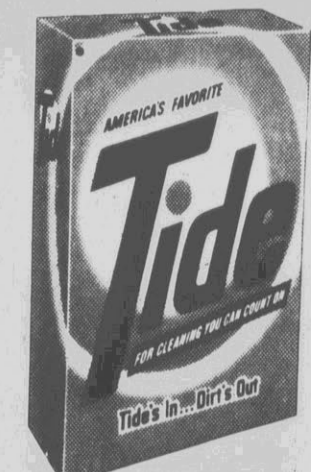

98



98



SAVE
\$7-\$10

YOUR
CHOICE **10⁹⁹**

Standard or metric 9-
pc. socket set. Reg.
\$17.99

5-pc. extension bar set.
\$20.95*

5-pc. combination
wrench set. \$20.15*
standard, \$21.35*
metric.

*Regular separate prices total

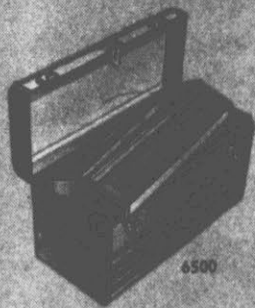

SAVE \$4
Craftsman

18-in. tool box
Reg. \$21.99 **17⁹⁹**

Holds tools up to 17
inches long. Heavy
gauge steel. Tote tray.
Sale ends March 20

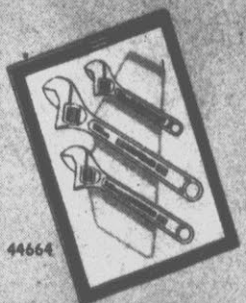

SAVE \$10
Craftsman
3-pc. adjustable
wrench set

Reg. sep.
prices total \$32.97 **\$22**

Set consists of 4, 6 and
10-inch wrenches.
Nickel-chrome plated.



SAVE \$16-\$17
YOUR CHOICE **29⁹⁹**

9-piece tool set
Craftsman set. Adjustable
wrench, pliers, screw-
drivers. Reg. sep. prices
total \$46.99

Microtork™ wrench
Craftsman 1/2-inch drive
torque wrench. 20 to 150
ft. lbs. Reg. \$46.99

2 8555

Sears

SAVE **\$166**
on Craftsman® 90-pc. tool set

Regular separate prices
total \$254.28

\$88

Includes two quick-release ratchets

Look at all you get...

Sockets in 1/4, 3/8 and 1/2-inch drive sizes,
deep-depth sockets in 1/4 and 3/8-inch
drive sizes; wrenches; and more.

Sale ends March 31

Craftsman Hand Tool
Full Unlimited Warranty

If any Craftsman hand tool ever fails to
give complete satisfaction, return it for
free replacement.

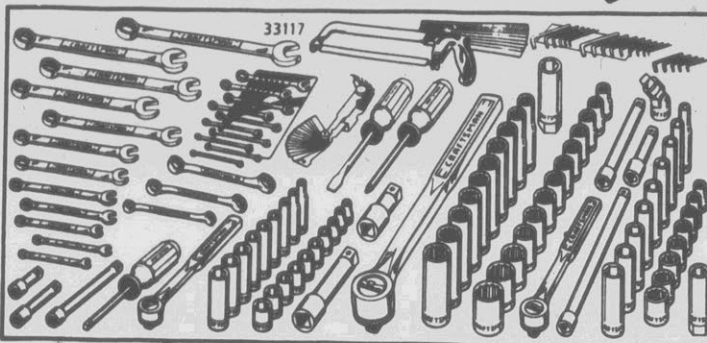

SAVE \$157
Craftsman 133-piece set

Reg. sep. prices
total \$357.33 **199⁹⁹**

Includes: three fine-tooth quick-release ratch-
ets, 1/4, 3/8 and 1/2-inch drive regular and deep-
depth sockets; extension bars; combination
wrenches; screwdrivers; and more.

Sale ends March 31

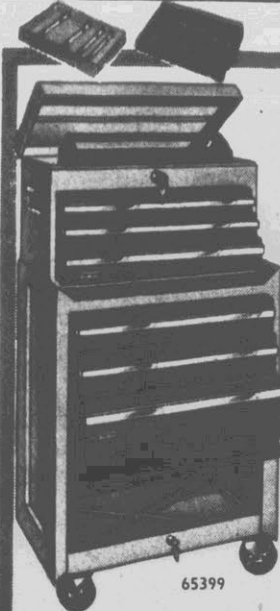

SAVE
\$100

when you buy
Craftsman chest
and cabinet

Reg. sep. prices total \$330.46

229⁹⁹

Sturdy 3-drawer chest
and 3-drawer cabinet
with top and bottom
compartments, tote
tray and casters. Also 4
drawer dividers and
parts tray.

Sale ends March 31

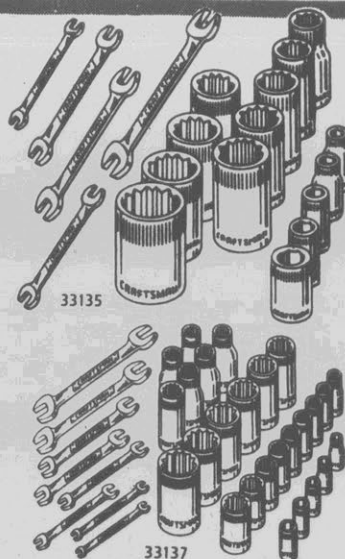

Craftsman 19-pc.
metric set

24⁹⁹

Complement your stan-
dard tool set with metric
1/4 and 3/8-inch drive sock-
ets and open-end wrenches.

Craftsman 34-pc.
metric add-on set

49⁹⁹

Add to your standard tool
set. 1/4, 3/8 and 1/2-inch
drive metric sockets and
metric open-end wrenches.

SAVE \$30-\$46 on Craftsman® portable power tools

YOUR CHOICE
59⁹⁹

- Circular saw and case.** 7½-inch blade. Reg. sep. prices total \$106.98.†
- Router and case.** Heavy-duty, 1-HP. Reg. sep. prices total \$106.98.†
- 6-inch grinder.** ½-HP motor develops maximum ½ HP. Reg. \$99.99.
- Buffer-polisher and case.** ½-HP. Reg. sep. prices total \$102.45.†
- Belt sander and case.** 3 x 4½-in. surface. Reg. sep. prices total \$95.98.†
- ½-HP grinder. Reg. \$129.99 (not shown). . . 99.99



*Regular separate prices total
†Sale ends March 31

\$20-\$40 OFF Craftsman industrial portable power tools

- ¾-inch drill. Reversible, variable-speed. Reg. \$119.99, **99.99**
- 7½-inch circular saw. Worm-drive. Reg. \$189.99 **149.99**
- ½-inch drill. Single-speed. Reversible. Reg. \$159.99. . . **139.99**
- Reciprocating saw. Two-speed. Steel case. Reg. \$139.99, **119.99**

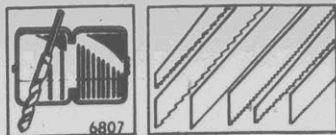

2701
2761
2711
2721

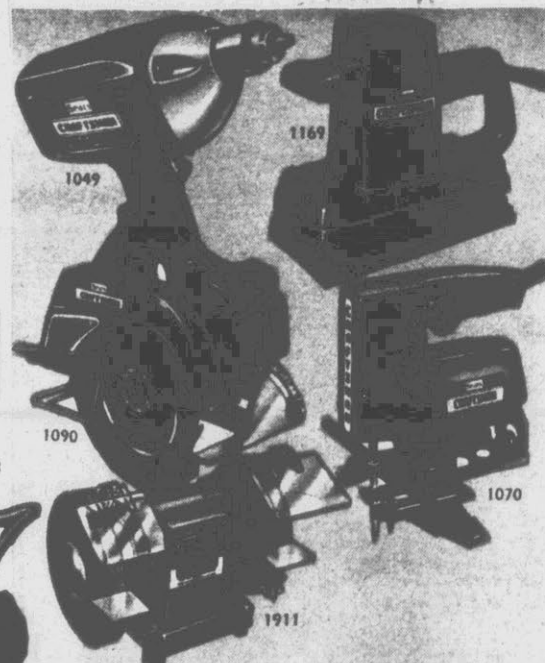

SAVE \$20-\$30
on these Craftsman
portable power tools
YOUR CHOICE
29⁹⁹

- ¾-in. drill. Reversible. Variable 0-1200 rpm no-load speeds. Reg. \$59.99.
- Pad sander. Straight-line or orbital motion. Uses ½-sheet. Reg. \$59.99.
- Circular saw. Has 7-inch blade and rear sawdust chute. Develops max. 1¼ HP. Reg. \$49.99.
- Sabre saw. Variable 0-3600 spm no-load speeds. Locking trigger switch. Reg. \$59.99.
- Grinder. Light-duty. Two 5-inch wheels. Direct-drive 3450-rpm motor. Reg. \$49.99.



*Regular separate prices total

Sale ends March 31 on above items



INCLUDES
LARGE
TOP

LOCKING
STEEL
DOOR

STEEL
SHELF

FIVE
DRAWERS

ONLY
119⁹⁹

Buys this rugged
workbench

SAVE \$74

Regular separate
prices total \$194.92.

Sturdy 18-gauge steel
frame and hardboard-
laminated flakeboard
top. Steel drawers.
Unassembled.

Sale ends March 31

Sears

SAVE \$160
on Sears Best 10-in. radial arm saw

Regular
\$459.99

299⁹⁹

Partially assembled



Does crosscuts,
bevel, miter cuts

- Capacitor-start, 3450-rpm 1½-HP motor develops 2½ HP
- Overload protector and automatic blade brake
- Up-front controls for quick and easy setups

Sale ends March 20th

\$70 OFF

Craftsman® 9-inch table saw outfit

Regular
\$269.99

199⁹⁹

- Capacitor-start, induction-run, 3450-rpm ¾-HP motor develops 1½ HP
- Two 10 x 20-inch steel table extensions
- Heavy-gauge steel legs with padded feet

Sale ends March 20



SAVE \$40-\$60

Craftsman jointer-planer

Reg. \$199.99

For flat, beveled or chamfered surfaces on wood up to 4 inches wide.

159⁹⁹

Craftsman miter saw

Reg. \$239.99

Motor develops 1½ HP, 5000-rpm no-load speed, 10-inch blade.

179⁹⁹

Power bench tools come partially assembled.

4-8555



22238

\$15 OFF leg set

For #1977 saw.
Reg. \$59.99.

44⁹⁹

Sale ends March 20

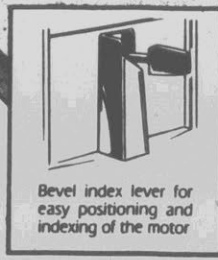

Bevel index lever for easy positioning and indexing of the motor

32787



Single control lever for miter arm releasing, indexing, locking

16997



Easy-to-read bevel scale with 90-degree range to either side

32551



Easy-to-read miter scale with staggered degree lines

32776



Elevation crank adjusts motor height for desired depth of cut

22221



\$28.99 radial or table saw extension... 22.99†



\$26.99 sawdust collector for radial saw, 22.99†



\$34.97* three 10-inch saw blades... 22.99†



\$32.99 carbide-tipped 9-inch saw blade... 24.99



\$84.99 accessory kit for radial saw... 74.99†



\$36.99 set of 4 casters for leg set... 29.99†



\$39.99 carbide tip 16-tooth dado... 29.99 (Insert extra)

*Regular separate prices total

†Sale ends March 20

SAVE \$100

Craftsman® specialty bench power tools

Wood lathe outfit

Regular
\$329.99

229⁹⁹

Has 12-inch turning capacity, 8-inch with tool rest. 37-inch length capacity. Pulley speeds of 875, 1350, 2250 and 3450 rpm. Partially assembled.

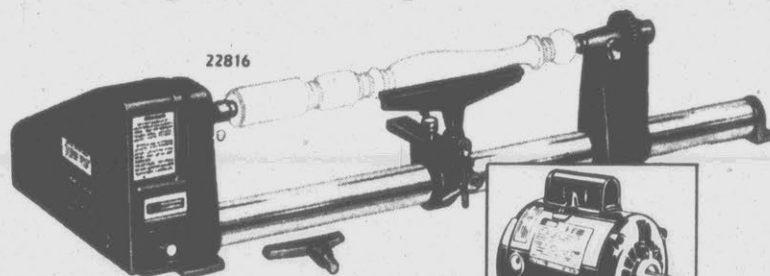

22816

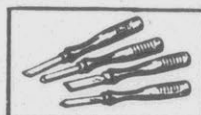
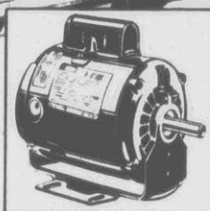

Four-piece set of spindle-turning tools.
Reg. \$29.99. **24.99**

2853

Belt/disc sander

Regular
\$379.99

279⁹⁹

Has 6 x 48-inch belt and 9-inch disc. 3/4-HP, 3450-rpm motor and steel leg set. Tilt table for sanding at angles. Comes partially assembled.

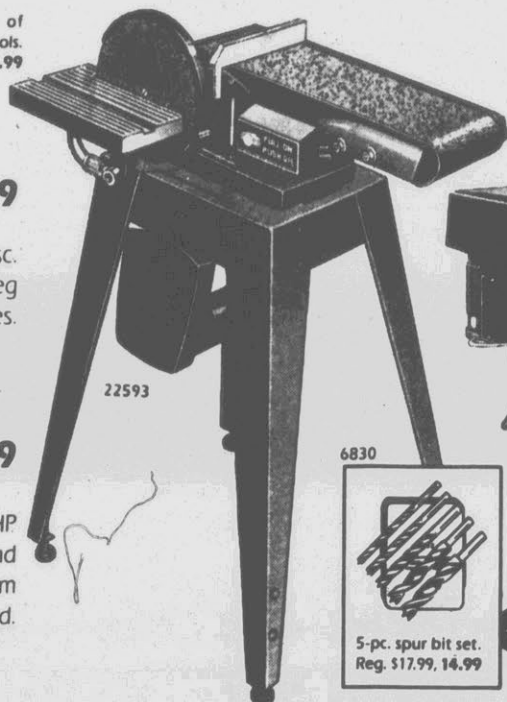

22593

Drill press outfit

Regular
\$439.99

339⁹⁹

Rugged 15 1/2-inch drill press. 1/2-HP capacitor-start motor, cast-iron head and base, steel column. 8 speeds from 380 to 8550 rpm. Party assembled.

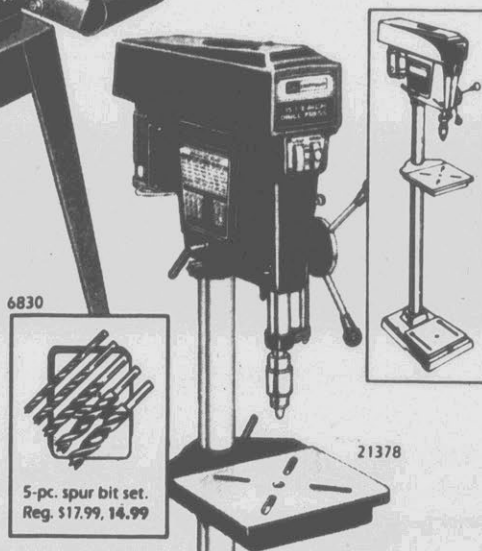

6830



5-pc. spur bit set.
Reg. \$17.99, **14.99**

21378



17823



Pick up dry debris...



or clean up wet messes

SAVE \$75

Craftsman 16-gallon wet/dry vacuum

Reg. sep. prices
total \$174.97

99⁴⁷

Sale ends
March 20

With our most powerful motor for picking up both dry and liquid debris. Non-rusting 16-gallon size tank. Hose, utility nozzle, 6-piece accessory kit, plus car nozzle.

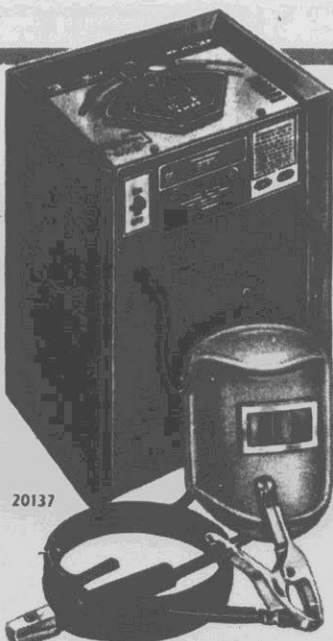

SAVE \$30-\$50 Craftsman 230-amp welder

Regular
\$199.99

169⁹⁹

One-hand control. 30-140 and 40-230 variable amp ranges.

Craftsman 2-stage oxyacetylene welder

Regular
\$239.99

189⁹⁹

Use in the shop or for auto repairs. Cut, weld and braze metal.

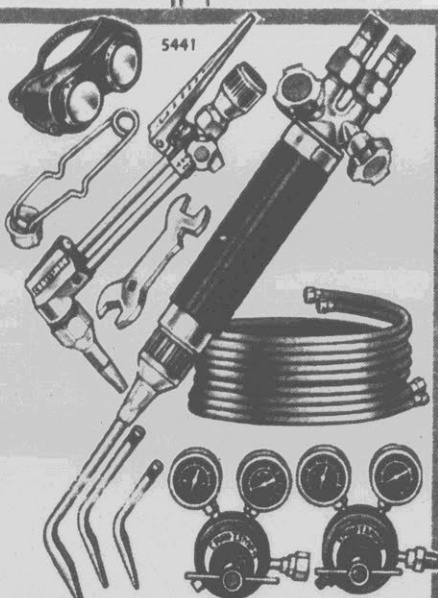

5441

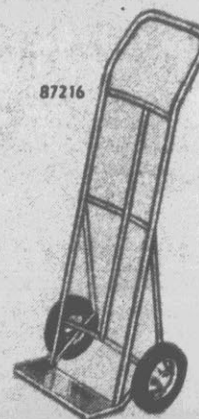

87216

SAVE \$10 on Craftsman hand truck

Regular \$44.99

34⁹⁹

For home/shop use. Tubular steel frame. 300-lb. load capacity.

\$15 OFF Craftsman wheelbarrow

Regular \$59.99

44⁹⁹

Strong steel under-carriage. 4 cu. ft./300-lb. recommended weight capacity.

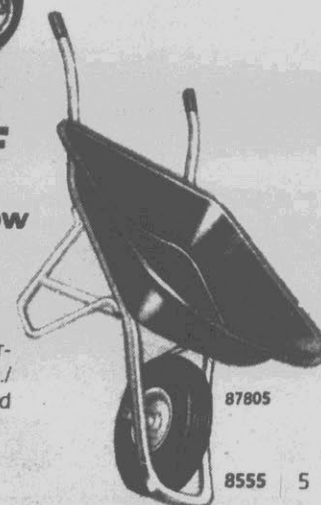

87805

8555

5

SAVE
\$2.07-\$6.98

YOUR CHOICE

\$6



- A. 6-ft. wood rule. Reg. \$10.99
- B. 3-pc. socket rack set. \$8.07*
- C. 9-inch level. Reg. \$9.99
- D. Pkg. of 5, 3 x 21-in. sanding belts. F, M or XF. \$10.95*
- E. 8-in. adj. wrench. Reg. \$10.99
- F. 3/4-in. pipe clamp. Reg. \$10.99
- G. 2-pc. locking pliers set. \$12.98*
- H. Arc Joint pliers. Reg. \$8.99
- J. Long nose pliers. Reg. \$9.99
- K. 12-inch hacksaw. Reg. \$11.99
- L. 20-drawer home or shop organizer. Reg. \$10.99

*Regular separate prices total

SAVE
\$2.99-\$10.84

YOUR CHOICE

\$9



- A. 6-pc. screwdriver set. \$19.84*
- B. Arc Joint pliers. Reg. \$11.99
- C. Lineman's pliers. Reg. \$11.99
- D. Impact driver. Reg. \$17.99
- E. 10-in. adj. wrench. Reg. \$11.99
- F. 14-in. pipe wrench. Reg. \$15.99
- G. 24-in. level. Reg. \$15.99
- H. 16-in. back saw. Reg. \$13.99
- J. Combination snips, pair. Reg. \$11.99

*Regular separate prices total

SAVE

on security items for your home



Program lights and appliances to operate automatically and control them from one location with Programmable Home Control Console

With Programmable Console and accessories listed below you have remote control over up to 8 lights or appliances at times you select.

Regular \$67.99

SAVE \$15
Programmable Console
Regular \$67.99
\$49.99 Manual Command Console

\$54.99

All Home Control items on sale through March 20

\$15.99 Lamp or appliance module 13.99 each
\$19.99 Wall switch or receptacle 17.99 each
\$26.99 Cordless remote controller 14.99

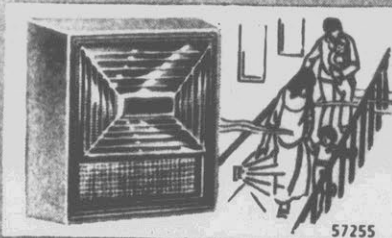

SAVE \$3 on sound activated light

Regular \$12.99

9.99

Responds to the sound from any smoke alarm up to 15 feet away. Stays on until alarm shuts off. 9-volt battery not included.

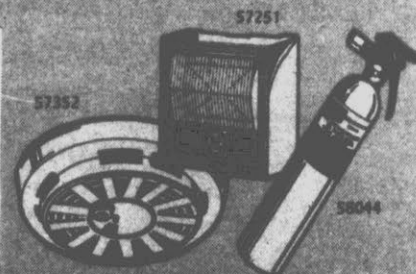

SAVE \$2 or \$4
10.99 to 13.99

Smoke alarm with heat sensor and 9-v. battery. UL listed. Reg. \$17.99, 13.99
Power line alarm. Works of power interruption. Reg. \$12.99, 10.99
Fire extinguisher. Rated 1A, 10-B-C. For multiple purposes. Reg. \$12.99, 13.99

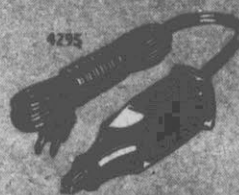

SAVE \$2 on engraver

Reg. \$10.99

8.99

Electric Adjustable up marks plastic, wood, glass, metal



SAVE \$2 24-hr. timer

Reg. \$6.99

4.99

Turns lamp or appliance on or off at pre-set time.



50% OFF Plastic planters

89¢ to 4.99

Reg. \$1.79 to \$9.99, 4 1/2-13 in. dia. With matching saucers.



FREE pad and cover when you buy ironing table

ONLY 16.99

Sturdy steel legs, vented top. Plus \$5.49 pad; cover. Sale ends March 31

VALUES

in lighting and electrical needs

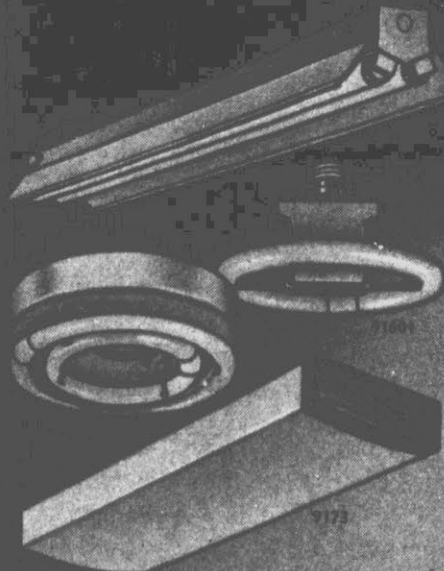

\$4 OFF Fluorescent adapter
Converts lamps or ceiling sockets for fluorescent use. 22-watt warm white bulb. **8⁹⁹**

\$2 OFF Circleline ceiling fixture
Has 12 1/4-in. dia. base with 22 and 32-watt rapid start warm white fluorescent bulbs. **25⁹⁹**

\$7 OFF Wrap-around fixture
Prismatic wrap-around lens. Includes two 20-watt pre-heat fluorescent bulbs. **29⁹⁹**



\$2 OFF
Clamp lamp
Reg. \$5.99 **3⁹⁹**

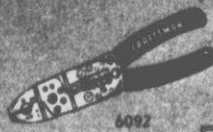

\$3 OFF
Electrical tool
Reg. \$12.99 **9⁹⁹**

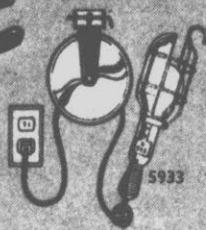

Trouble light with cord reel
Reg. \$13.88 **9⁸⁸**
Bulb extra
Put the light where you are. Has 20-ft. retractable cord.

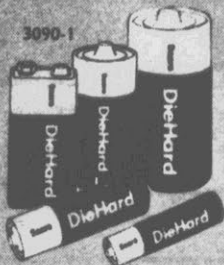

1/2 PRICE
Sears DieHard alkaline batteries
AA or AAA **99¢** 2/pk.
Reg. \$1.99
C or D **1¹⁹** 2/pk.
Reg. \$2.39
9-v **1¹⁹** each
Reg. \$2.39

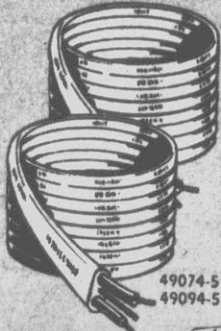

SAVE \$4 to \$8 on wiring
14-2 non-metallic wire
\$10.99 50-ft. . . **6.99**
\$17.99 100-ft. . . **11.99**
12-2 non-metallic wire
\$13.99 50-ft. . . **8.99**
\$24.99 100-ft. . . **16.99**

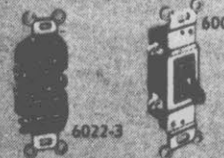

Reg. \$94 Duplex outlet
Reg. 99¢ Quiet switch

22%-50% OFF
Electrical needs
Your choice **69¢**



Reg. 99¢ Handy receptacle box
Reg. 99¢ Junction box



Reg. 99¢ 30-in. cable connector



Reg. \$1.19 Wire connectors



Reg. \$1.39 Current tester



15%-38% OFF
Your choice **2⁴⁴**
Reg. \$2.89 to \$3.99
Dust mop
Sponge mop
Handy broom



19%-36% OFF
Your choice **4⁴⁴**
Reg. \$5.49 to \$6.99
Corn broom
Dust mop
Push broom
Sponge mop



SAVE 43%-57%

Your choice **2 for \$1**

Reg. 89¢ to \$1.19
Pastry brush
12-inch tin whip
Measuring spoon set
Plate hanger
Measuring cup set
Magnetic can opener
8-inch utility tongs
Set of 6 corn skewers
3, two-way bottle caps



SAVE 32%-49%

Your choice **\$1**

Reg. \$1.49 to \$1.99
Garlic press
Tin square grater
Rolling knife sharpener
Set of 3 wood spoons
Set of 3 daisy hooks
Nylon tube baster
3-pc. scraper set
Vegetable peeler
Set of 2 cake coolers
Egg slicer



SAVE 25%-57%

Your choice **\$2**

Reg. \$2.69 to \$4.69
3-qt. aluminum strainer
Stainless steel steam basket
French fry basket
Egg beater

50% OFF

our Better 20-inch vanities in your choice of 3 styles

42⁵⁰

Sale ends March 20

Regular \$85

Top and faucet extra

Choose white with gold-color trim, white louver, or wood-color louver for lots of fashion flair.

Regular \$95...24-in. vanities ... \$65

Regular \$105...30-in. vanities, \$75

Regular \$155...36-in. vanities, \$125

Reg. \$99.99...Storage cabinet, **69.99**

Reg. \$119.99 Medicine cabinet, **99.99**

Reg. \$49.99 Matching light bar, **39.99**

Reg. \$119.99 Antiqued brass 3-view medicine cabinet... **99.99**

Reg. \$49.99 Matching antiqued brass light bar... **39.99**

Reg. \$89.99 White china toilet outfit (seat is extra) ... **79.99**

Better Series is part of

Sears Good, Better, Best Series

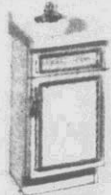

41531

White vanity with gold-color trim



41524

Wood-color vanity louver style

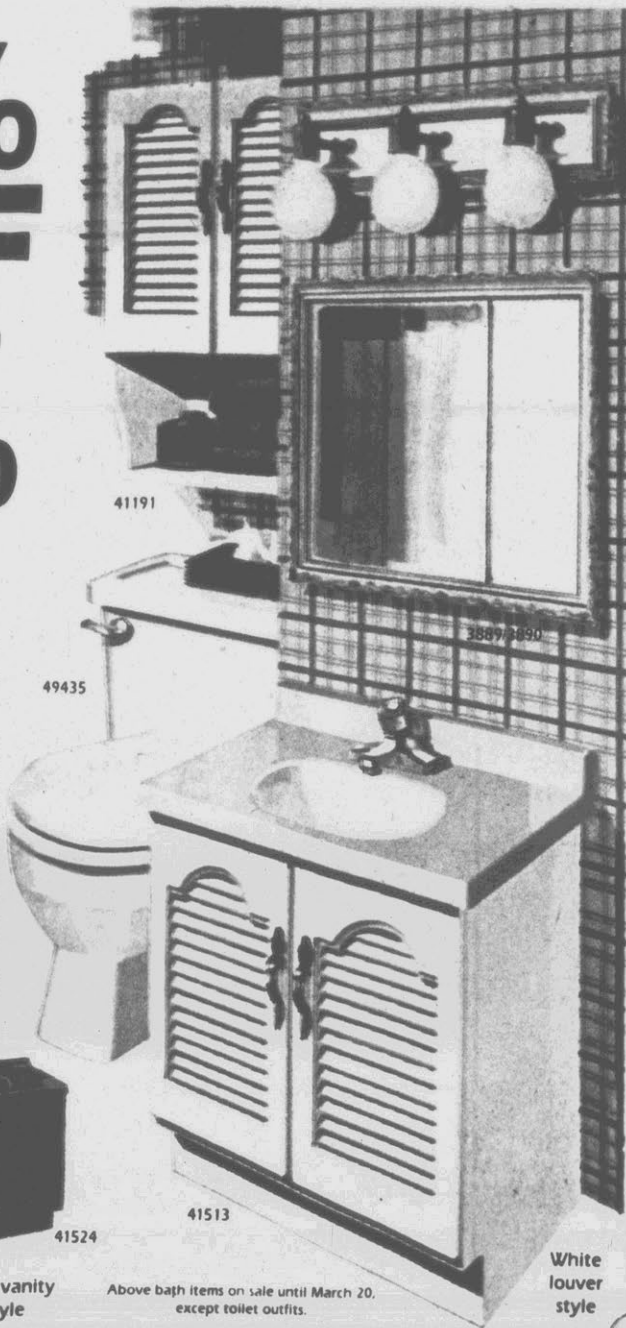

41191

49435

41513

White louver style

Above bath items on sale until March 20, except toilet outfits.

Sears



30% OFF

Chapel Oak
\$200



30% OFF

Wynnewood II

1800



40% OFF

Pinewood

5100



40% OFF

Monticello

2300



40% OFF

Winfield

3400

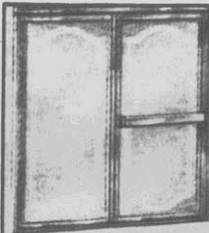

Arch design tub door

Reg. \$119.99
99⁹⁹

In silver or gold-tone frame.

Plain-glass tub door with satin finish... **74.99**
Sale ends Mar. 20

68073-74



6761

Tub surround

Reg. \$99.99
89⁹⁹
White. Colors extra.
Sale ends March 20.

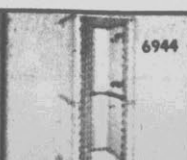

6944

Shower cabinet

Reg. \$139.99
129⁹⁹
Base, faucet, curtain.
Sale ends March 20.



39943

39946

Reg. \$9.99 24-in. towel bar... **7.99**
Reg. \$6.99 Towel ring... **5.99**
Reg. \$6.99 Paper holder... **5.59**



37641

Toilet seat

Reg. \$12.99
8⁹⁹

Solid plastic. In white and colors.



9853

Vent fan

Reg. \$49.99
39⁹⁹

Combines ventilation and lighting.



Dryer vent kit

Reg. \$12.99
8⁹⁹
Includes flexible duct, wall cap, and exhaust deflector.

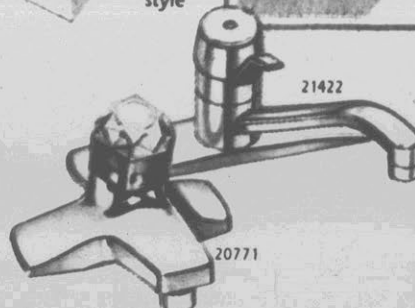

21422

20771

Your Choice
Regular \$34.99

24⁹⁹

SAVE \$10 on washerless kitchen or lavatory faucets

Resists drips and leaks because there are no washers to wear out. Chrome plated for an easy-to-clean shine.

Reg. \$41.99 Kitchen faucet with convenient rinser spray... **31.99**

8 8555



Water Miser cycle helps save energy

Power Miser control for cool air dry



Three spray arms for 3-level wash

SAVE 30-50%

Eleven kitchen cabinet styles

Take advantage of these fabulous values and start remodeling your kitchen right away! Choose from a wide variety of styles and price ranges. Select low-priced, wood front units such as Monticello or Dearborn, or styles from our Cabinet Maker Collection. Or choose one of our quality solid wood Sears premium cabinets. Convenient storage aids available. Sink, faucet, countertop, hardware and appliances extra.

\$429.95 electric drop-in range, porcelain oven **389.95**
\$629.95 electric drop-in range, self-cleaning oven . . . **569.95**

Kitchen cabinets and ovens on sale through March 20

Ask about Sears Authorized Installation for installed items on this page. **FREE ESTIMATES!**

CLOSEOUT
on Dearborn and Orleans
while quantities last



SAVE \$100 on Kenmore built-in or portable dishwashers

Reg. \$399.95

299⁹⁵

With three separate spray arms for thorough wash action. Pot/pan wash cycle for heavily soiled loads. Reversible color panels for choice of five colors.

\$439.95 portable model, **339.95** colors extra

Dishwashers on sale through March 20



Disposer on sale until March 20

SAVE \$15

**Kenmore
disposer**

Reg. \$89.99

74⁹⁹

Quick-mount collar for easy installation. Stainless steel grind chamber. 1/2-HP.

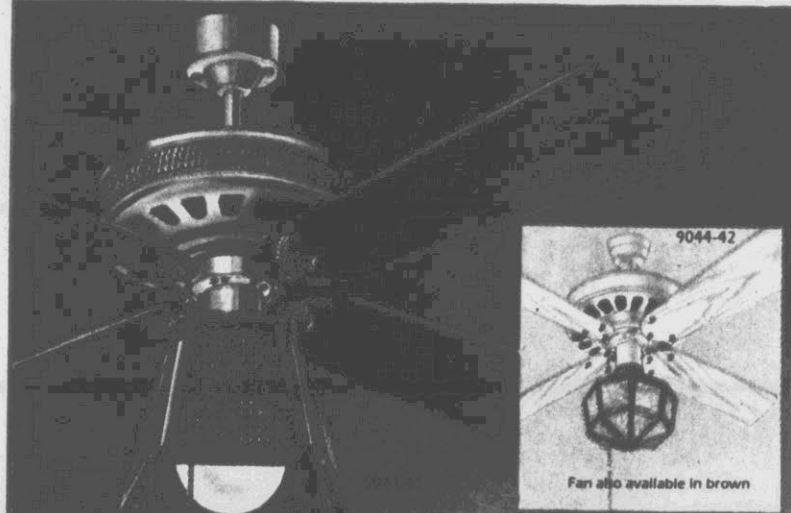

SAVE \$40 to \$50 on ceiling fans

\$50 OFF 52-in. wood-blade fan

Dazzling, rich textures for any room. Reversible 3-speed fan has hardwood blades, brass or antique brass-finished steel housing.

Fan alone,
Regular \$299.99

249⁹⁹

Cane and wood ceiling fan fixture . . . **49.99**

\$40 OFF 52-in. white ceiling fan

Traditionally designed with white polypropylene housing and wood-grained polypropylene blades. This 3-speed fan has a light fixture.

Fan alone,
Regular \$169.99

129⁹⁹

White ceiling fan fixture . . . **39.99**

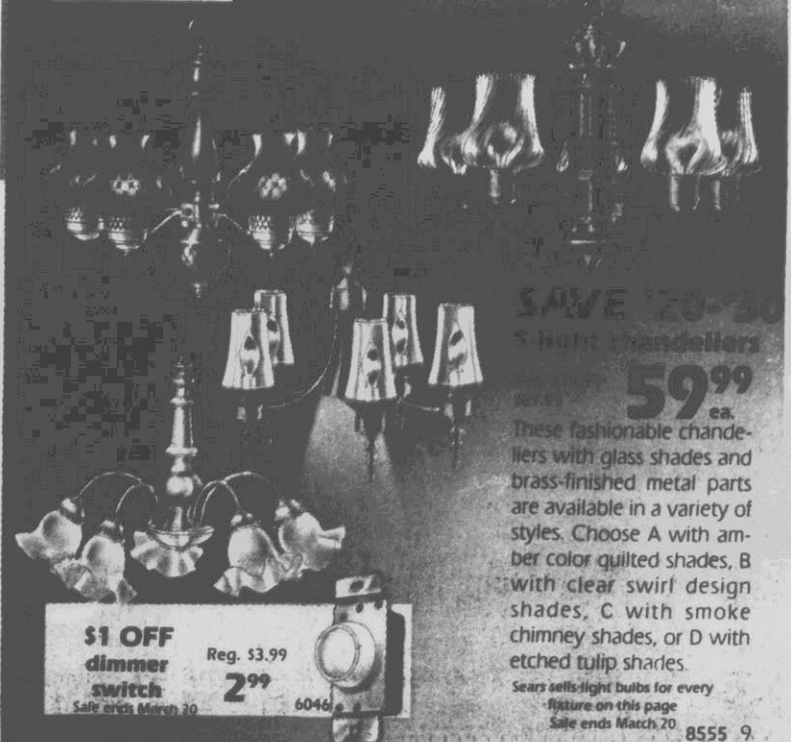

SAVE \$20-\$30 on light chandeliers

59⁹⁹
ea.

These fashionable chandeliers with glass shades and brass-finished metal parts are available in a variety of styles. Choose A with amber color quilted shades, B with clear swirl design shades, C with smoke chimney shades, or D with etched tulip shades.

Sears sells light bulbs for every fixture on this page
Sale ends March 20

**\$1 OFF
dimmer
switch**

Reg. \$3.99

2⁹⁹

Sale ends March 20

6046

8555 9

Each of these advertised items is readily available for sale as advertised.

**SAVE
\$100 NOW**

**Eager-I
22-inch
propelled
rear-bag
mower**

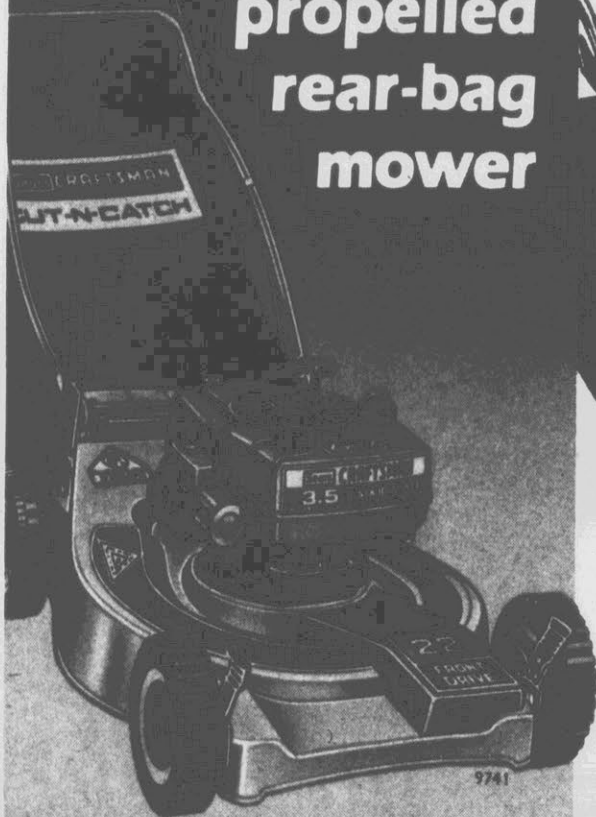

While quantities last.
Regular \$339.99
during Fall 1981

239⁹⁹ Catcher
Included

Solid-state ignition, gear-assist starter and quick height adjusters. Front-wheel gear drive. 1.5-quart non-rusting gas tank. Vacuum-action steel housing.



Feature Value!
3-RP mower
79⁹⁹

While quantities last
Reliable, 2-cycle engine
1-qt. non-rusting gas tank. 20-inch

90703

SAVE \$20-\$50
on these 3 Craftsman[®] lawn mowers



All Eager-I mowers on
this page feature...



Solid-state ignition for consistent, reliable starts



Gear-assist pull-up starter to help make starting up easy

PLUS:

- Quick height adjusters
 - Automotive-type air filter
 - Non-rusting gas tank
- A. Eager-I, 3.5-RP mower. 20-inch side discharge model with folding handle and pressurized lubrication.
Regular \$199.99 **169⁹⁹**
Catcher for #92132..... **24.99**
- B. Eager-I, 3.5-RP rear bagger. 20-inch. With pressurized lubrication and EZ Oil Fill N' Drain system. Catcher.
Regular \$239.99 **189⁹⁹**
Steel 2½-gal. gas can. Reg. \$8.99, **6.99**
- C. Twin-blade electric mower. 18-inch, 2.5-RP. Diecast aluminum deck. Dynamic brake stops blade quickly. UL Listed.
Regular \$169.99 **149⁹⁹**

Sale ends March 20 for #92132
#90783 mowers and gas cans;
March 27 for #91401 mower.

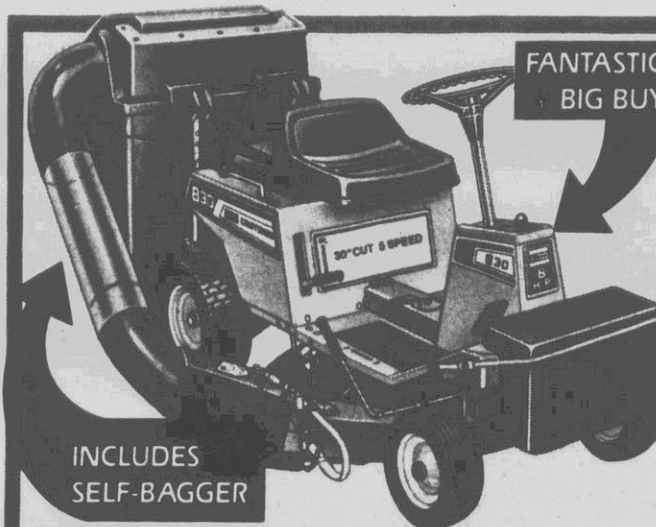

**FANTASTIC
BIG BUY**

CRAFTSMAN[®]
8-HP riding mower
with six bushel
self-bagger

Special
purchase

948⁸⁸

While quantities last

30-inch fully suspended, floating mower deck helps prevent scalping. Includes 6-bushel rear-mounted self-bagger.

**INCLUDES
SELF-BAGGER**

SAVE \$300

on Craftsman® 10-HP lawn tractor

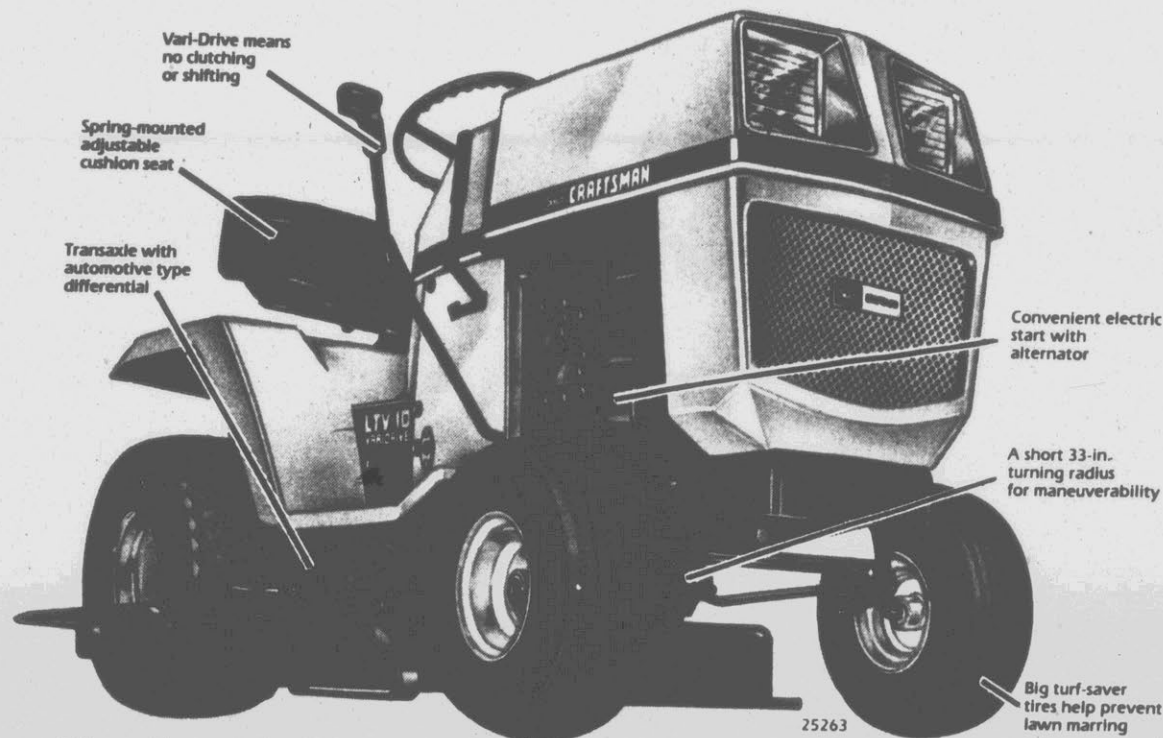

No clutching, no shifting with Vari-Drive!

Vari-Drive lets you speed up or slow down without shifting or touching the throttle. 2-speed transaxle combined with Vari-Drive allows proper speed range for heavy grass cutting or snow blowing. 38-inch mower deck floats over ground to help prevent scalping. A hard-working Sears VALUE!

Reg. \$1399.99

1099⁹⁹ Sale ends March 20

Add versatility with optional attachments:



Cart



Sweeper



Vacuum



Dozer blade



Spreader-seeder



Plow



SAVE \$400

Craftsman 16-HP garden tractor

Reg. \$1999.99

1599⁹⁹ Sale ends March 20

Transaxle combined with Vari-Drive for wide-ranging versatility: speed-up or slow down without shifting! Electric-start twin-cylinder engine. Master lift.

Sale ends March 20



SAVE \$100

on 6-HP C.R.T.* Tiller that works in one pass, there's no going back!

Reg. \$1299.99

*Counter rotating tines

1199⁹⁹ Sale ends March 20

In field tests of sod-covered Midwest soil, Sears Craftsman Task Handler C.R.T. Tiller dug a fine, soft, seed bed over 4-inches deep in just one pass over the ground. Its leading competition barely matched the job in six passes!

Tillers are partially assembled

BIG BUY

on Sears 6-HP chain-drive tiller

While quantities last

366⁸⁸

Quick start/stop control. Dual-chain drive. Adjustable depth. 5-HP rear-tine tiller. Reg. \$899.99, 799.99

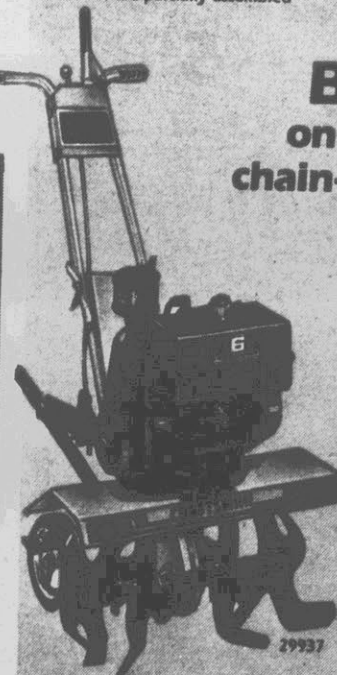

8555 11

Sears

CRAFTSMAN®
lawn care tools

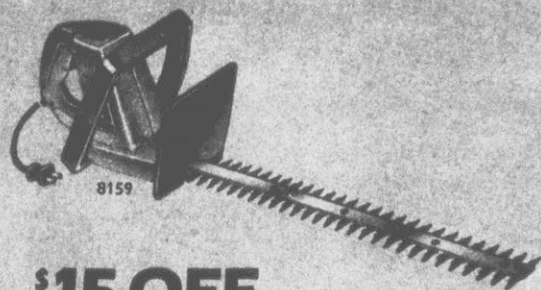

\$15 OFF
Bushwacker® trimmer

With 22-inch, 58-tooth, double-edged blade for cutting in sweeping motion. Helper handle and pistol grip. Double insulated. **Reg. \$64.99**
49⁹⁹

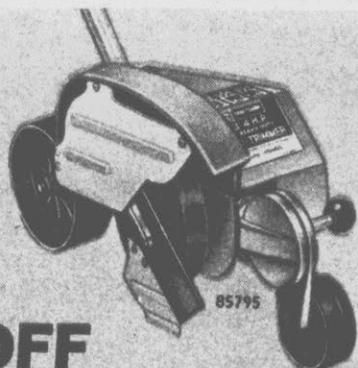

\$10 OFF
Electric edger

With 1/4-HP permanent magnet motor. 7/8-in. blade, dynamic brake. **Reg. \$69.99**
59⁹⁹



\$20 OFF
Electric blower

Cleans leaves and debris quickly. Variable nozzle speeds of up to 125 mph. Adjustable shoulder strap and two 15-inch extension tubes. **Reg. \$79.99**
59⁹⁹

12C 8555

SAVE \$10-\$49
Weedwacker® nylon trimmers

Weedwacker trimmers cut grass and weeds in hard-to-reach areas without blades!



Trimmer converts quickly into an edger!

Electric 3/4-HP

Regular \$64.99

54⁹⁹

Heavy-duty motor develops 3/4 HP. Power Miser switch for normal jobs. Semi-automatic line feed.

Gas Weedwacker

Reg. sep. prices total \$239.98

189⁹⁹

Our popular gas-operated trimmer with 26.2-cc engine, solid-state ignition and handy edger attachment.

SAVE \$20
Craftsman Brushwacker™
8-inch blade trimmer

Regular \$199.99

179⁹⁹

Gas-powered 26.2-cc brush trimmer with solid-state ignition, 8-inch metal weed blade and body harness.

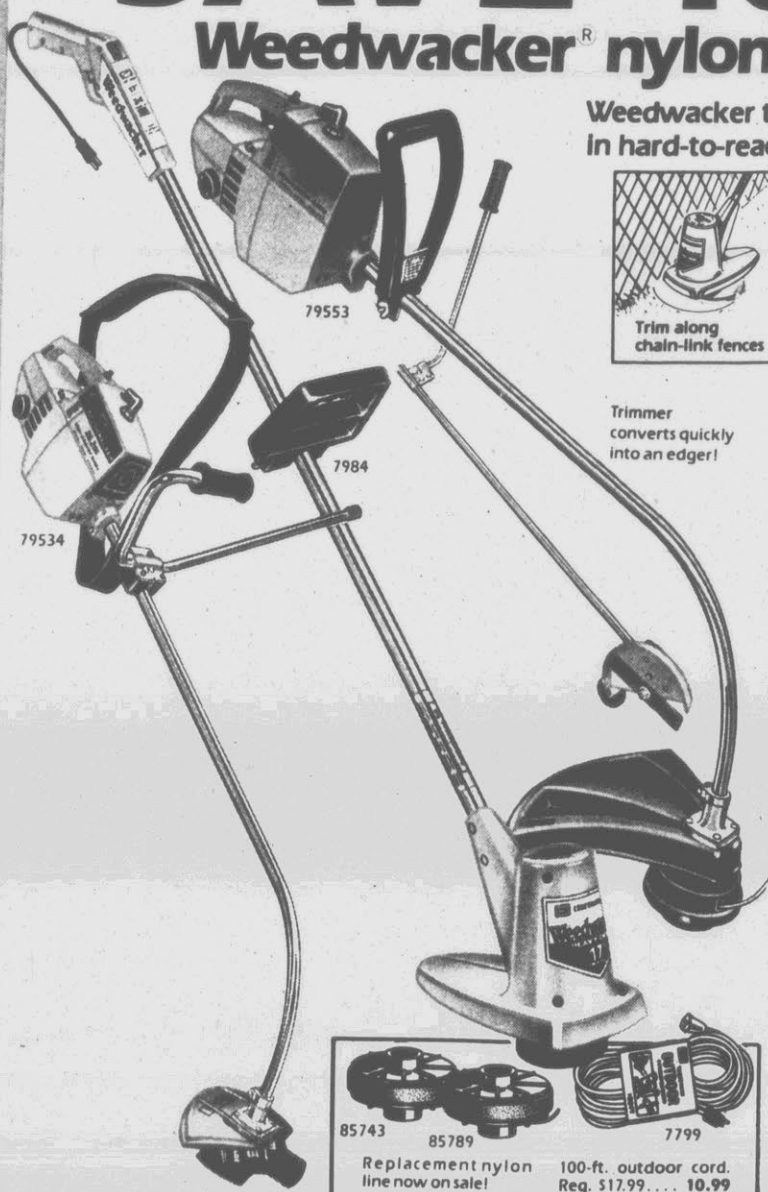

85743 85789 7799
Replacement nylon line now on sale! 100-ft. outdoor cord. Reg. \$17.99... **10.99**

SAVE \$30
Craftsman® 2.0 cu. in. gas chain saw and case

Reg. sep. prices total \$199.99

169⁹⁹ Partially assembled

Lightweight but powerful! 2.0 cu. in. engine with solid state ignition. Automatic chain oiler. 14-in. Lo-Kick Friction Fighter guide bar. With case. **Regular \$3.49** Four, 8-oz. cans of chain saw oil... **2.99**

Chain saw sale ends March 20 or while quantities last



SAVE \$2
on replacement chain saw chains

SAVE \$3-\$4

on Superfine lawn food

Regular \$9.99

6⁸⁸

Provides fast green-up and long feeding necessary for dense, beautiful lawns. Lightweight. 20-lb. bag covers up to 5000 sq. ft. Get growing! 40-lbs. Superfine, reg. \$16.99..... **12.88**
40 lbs. on sale through March 27

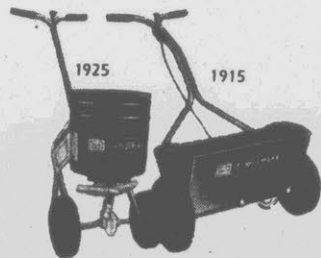
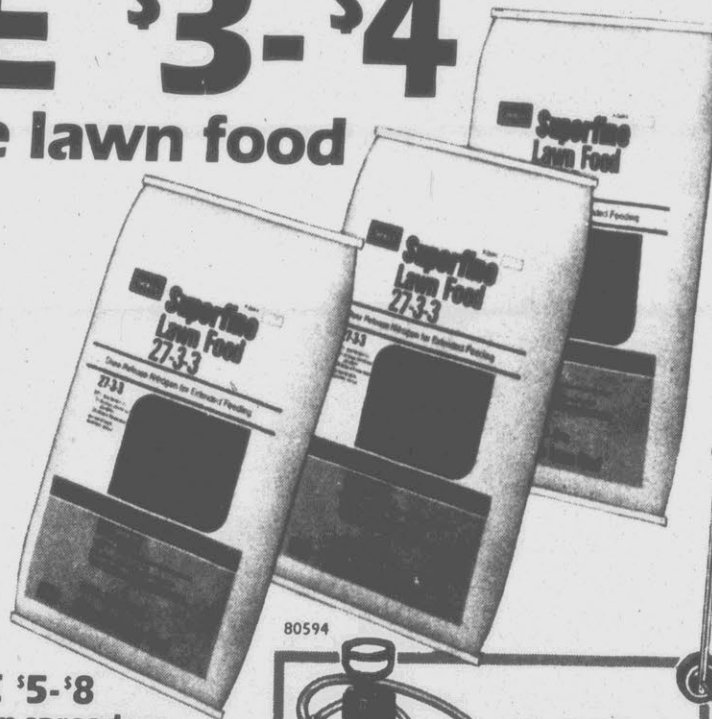

SAVE \$5-\$8
on lawn spreaders
Drop spreader for accuracy

Reg. \$27.99 **19⁹⁹**

Broadcast type spreader

Reg. \$29.99 **24⁹⁹**

Broadcast spreader sale ends March 27



1/3 OFF

Vegetable or flower packet seeds.

Seed starter tray with 28, 3-in. sq. pots.



38% OFF
Plastic mulch

Reg. \$2.59 **1⁵⁹**

Black plastic mulch cover. 3 x 50-ft. roll
Sale ends March 27



33% OFF
Border fencing

Reg. \$8.99 **5⁹⁹**

Sale ends March 27
Choose white or green.
14-in. x 25-ft. roll.



\$7 OFF
2-gal. sprayer

Reg. \$29.99

22⁹⁹

High-impact plastic tank. Lock/open lever, adjustable spray.



\$70 OFF
Bugwacker

Reg. \$169.99

99⁹⁹

50-watt electric bug-killer lures insects up to 120-ft. radius.
Sale ends March 27

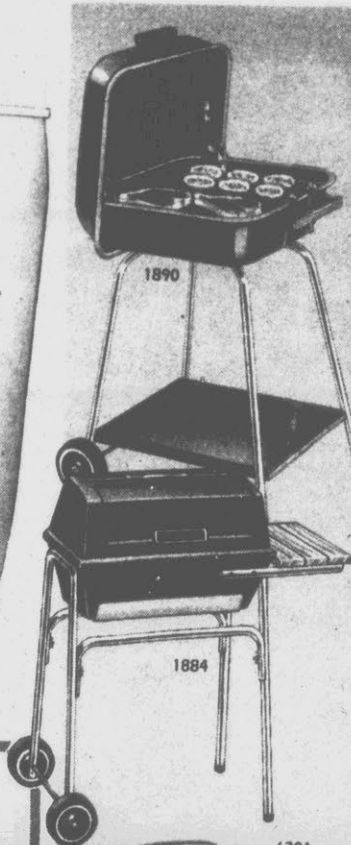

GIANT VALUES!

\$5 OFF
Covered smoker barbecue grill

Reg. \$44.99

39⁸⁸

High-low grid tilts to any angle to cook rare to well done at the same time. Shelf.

\$10 OFF
Deluxe cast aluminum grill

Reg. \$89.99

79⁸⁸

Rust-resistant housing. 322 sq. in. cast iron grids. Removable ash drawer. Wheels. Grills partially assembled

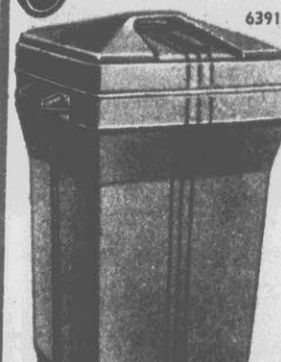

22% OFF
32-gal.

Permanex[®] 4 trash can

Reg. \$17.99

13⁸⁸
32-gal.

Resists freeze cracking and heat warping. High-domed lid.

FULL 4-YEAR WARRANTY: If, within 4 years from date of purchase, this Permanex[®] plastic container or lid cracks or breaks, we will, upon return, replace it free of charge.



\$2 OFF

Bagzilla[®] trash bags
Reg. \$6.99 **4⁹⁹**

Choose 35 (26-gal.), 30 (30-gal.), 25 (33-gal.), or 15 (45-gal.) bags.

\$15 OFF
6-ft. wood or aluminum stepladders

Wood, Aluminum,
reg. \$39.99 reg. \$44.99

24⁹⁹ 29⁹⁹

Ideal for home use. Recommended for light-weight climbers. Has 200-lb. max. working load. With handy pail shelf.



SAVE \$2 to \$4
YOUR CHOICE

3⁹⁹

- A. \$6.99 hand pruner
- B. \$7.99 bow saw
- C. \$6.99 shovel
- D. \$5.99 hoe
- E. \$5.99 garden rake

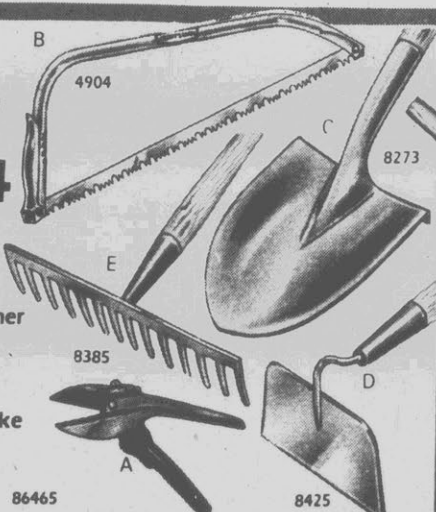

\$5 OFF
Craftsman[®] lopper

Reg. \$18.99 **13⁹⁹**

Professional-styled shears with precision ground blades.

\$13 OFF
Pole/saw pruner

Reg. \$47.99 **34⁹⁹**

Craftsman pruner with 14-ft. telescoping pole.

Sears

Ask about Sears
authorized installation
FREE ESTIMATES

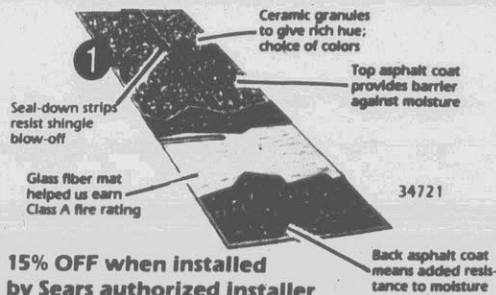

15% OFF when installed
by Sears authorized installer

Glass fiber roofing shingles

Help protect your home from fire and leaks while adding to its beauty. Contain 75% more weather-proofing asphalt than ordinary felt-base shingles. Class A fire-resistance rating from UL. Sale ends March 20



SAVE 10% continuous guttering

We will go to any length for you! Replace your old or damaged gutters with quality continuous guttering from Sears. Made of durable rust-resistant painted aluminum.

14E 8555

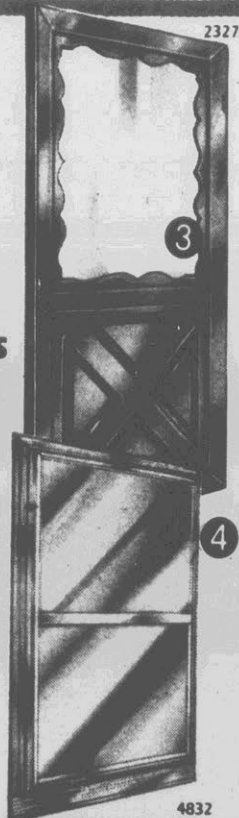

SAVE \$30 on insulated storm door

Sears premium crossbuck style. With plastic foam-filled aluminum frame and double kick panel. Double weather stripping. 32, 36x80 in.

Reg. \$199.99 **169⁹⁹**

\$179.99 fullview door,
32, 36x80 in. 149.99

SAVE 20% on insulating storm windows

Our custom storm windows are built to help save energy. Rated 1.5 CFM air infiltration to meet current industry standards. Pile weatherstripping.

Sale ends March 20

SAVE 50% on Armadillo® 11½-ga. chain link fence fabric

When you buy posts, top rails, fittings and gates at Sears everyday low regular prices. 48-in.



Sold by Sears, Roebuck and Co.

Add long-lasting security and privacy to your home and property. Triple coated framework has 50% more rust-resistant zinc than that of our leading competition.

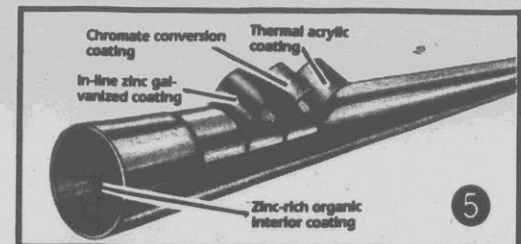

Inside or out, you can
**TRUST YOUR HOUSE
 TO SEARS**

\$50 OFF

**Sears premium
 garage door
 opener with over
 19,000 digital codes**

Regular
 \$219.99
 Sale ends March 20

169⁹⁹

Open, close and lock your garage door from your car! With convenient 4½-minute light delay, lighted 2-button safety receiver. Vacation security switch. Key lock.

Ask about Sears Authorized Installation for Installed Items on this page.
FREE ESTIMATES!



6639

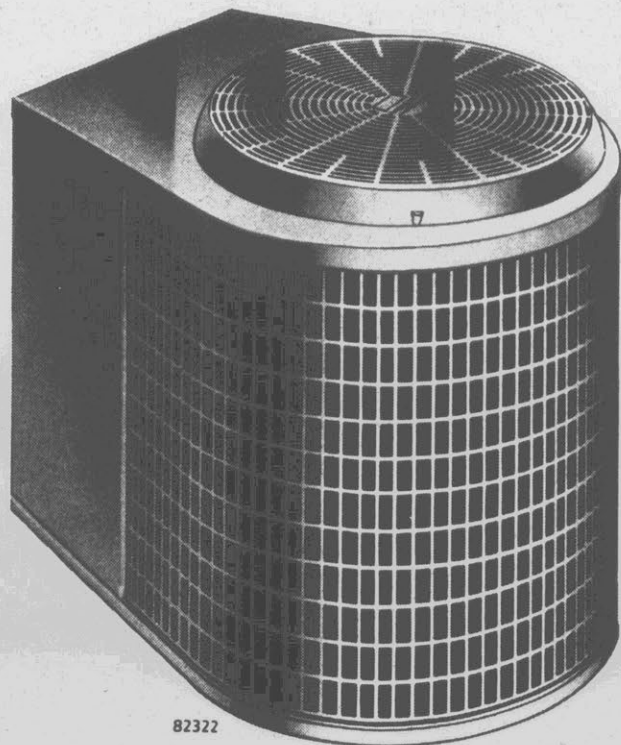

82322

Sale ends March 20

**SAVE
 \$100**

**Kenmore 5 central
 air conditioning**

Regular \$949
 23,000 Btuh

\$849

Thermostat, refrigerant
 tubing, installation extra

Do you have a central air conditioner that is old, inefficient and failing? Install this energy-efficient, dependable whole house cooling system to help shut out noise and harmful air pollutants. Ask Sears about replacing any brand of system.

Larger capacities also at similar savings

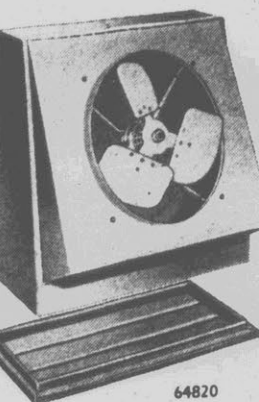

64820

**SAVE
 \$60**

**Energy-efficient
 whole house fan**

Reg. \$209.99

149⁹⁹

Fan installs easily in attic without cutting ceiling joists. 2 speeds for desired comfort level. White shutter is included.

*In accordance with U.S. Dept of Energy Test Procedures, the operating cost was calculated on the basis of 64.3 gallons per day of hot water usage by a family of 4 with 90° F. temp. rise, with gas rate of 36.7¢ per therm and electricity rate of 4.97¢ per kilowatt hour (U.S. government national average cost figures). Savings were calculated by subtracting the operating cost of our Power Miser 40-gal. gas and 52-gal. electric models from the cost of operating our standard 40-gal. gas and 52-gal. electric water heaters. Savings may be more or less depending on your hot water usage and local utility rates.

Size type	Energy cost per unit	Savings Estimated annual	Savings Accumulated 5 yr.
40-gallon gas	25¢/therm	\$21	About \$105
	36.7¢/therm**	\$31	About \$155
	45¢/therm	\$38	About \$190
52-gallon electric	1.5¢/kwh	\$12	About \$60
	4.97¢/kwh**	\$40	About \$200
	10.0¢/kwh	\$80	About \$400

**Representative national average cost per unit 1979

Save \$155 on gas bills or \$200 on electric bills over 5 years* with a Kenmore Power Miser 5™ water heater

(when compared with our standard models)

Call before noon except Sundays or holidays for 24-Hr. Emergency Installation of Sears water heaters. Sears Authorized Installers will install a Sears water heater the same day. Installation extra.

**SAVE
 \$40-\$50**



\$219.99 40-gal. gas \$179.99
 \$219.99 40-gal. elect. \$169.99
 Sale ends March 20. Installation extra.

Other sizes on sale at similar savings. Elec. or gas models available depending on local fuel. Installation extra.

8555 15H

Sears
SPECIAL PURCHASE

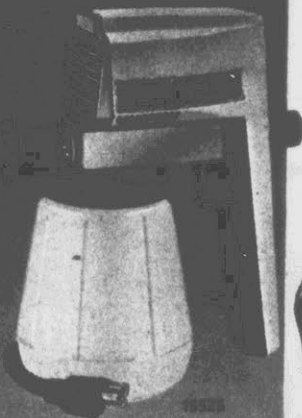

Airless electric sprayer

While quantities last

79⁹⁹

Has these same quality features as Sears Best hand-held model, priced at \$139.99.

- Sprays interior and exterior latex paints, stains, and varnishes
- Has a durable tungsten carbide steel paint pump
- Sprays up to 10% fl. oz. per min.
- Includes a 7mm all-purpose spray nozzle

A special purchase, though not reduced, is an exceptional value.

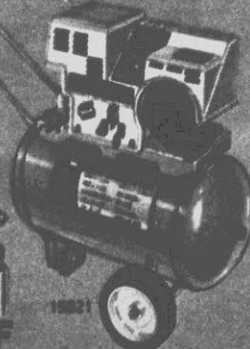

'200 OFF

Craftsman 1-HP compressor

Delivers 7.5 SCFM at 40 PSI. Reg. \$599.99

100 PSI max. Has 12-gal. ASME

air tank, and spray gun.

Reg. \$599.99. Sale ends March 20.

399⁹⁹



40 OFF

Craftsman 1/2-HP

compressor

Reg. \$169.99

129⁹⁹

Craftsman 1/2-HP

compressor with

spray gun, air hose.

Sale ends March 20.

16L 8555

SAVE \$5-\$7

Sears Best one-coat interior and exterior latex



Easy Living[®] satin flat or ceiling white, reg. \$15.99 or Weatherbeater[®] flat, reg. \$16.99

9⁹⁹
gallon

Easy Living[®] semi gloss, reg. \$16.99 or Weatherbeater[®] satin, reg. \$18.99

11⁹⁹
gallon

Sears Best latex paints give you washable one-coat coverage that resists spots and stains. Easy Living is available in 23 colorfast colors, Weatherbeater in 50 non-yellowing colors.

Weatherbeater latex primer, 11.99 gal. Weatherbeater oil-base primer, 16.99 gal.

Sale ends March 20 on Weatherbeater satin paint

For one-coat results, all Sears one-coat paints must be applied as directed



1/2 OFF latex wall paint

Flat or ceiling white Regular \$9.99 Semi gloss Regular \$10.99

4⁹⁹ gal. **5⁴⁹** gal.

Washable one-coat coverage in 14 great colors—at half the regular price. Buy now and save.



Buy one, get one FREE! Sears Best 9-in. roller covers

2 for \$3

Choose smooth or semi-smooth surface covers. For use with latex or oil-base paints.

11361/11461

On page 1 potting soil, superfine fertilizer, seed packets on page 13 not in Florence, Gastonia, Goldsboro, High Point, Jacksonville, Lynchburg, Myrtle Beach, Shelby; on page 4 12-in. radial arm saw, table extension, sawdust collector, on page 6 9-in. carbide blade and pole saw/pruner on page 13 are only in Charlotte, Columbia, Durham, Fayetteville, Greensboro, Raleigh, Roanoke, Wilmington, Winston-Salem; on page 5 hand truck not in Shelby; on page 6 programmable console, cordless controller are only in Columbia, Fayetteville, Winston-Salem; emergency light on page 6 not in Burlington, Florence, Goldsboro, Greenville, High Point, Myrtle Beach, Rock Hill, Rocky Mount, Shelby, plastic planter not in Danville, Florence, Gastonia, Goldsboro, High Point, Jacksonville, Lynchburg, Myrtle Beach, Shelby; on page 7 22W Sup-R-Ringer II, clamp lamp, electric tool not in Danville, Gastonia, Goldsboro, Greenville, Hickory, High Point, Rock Hill, Rocky Mount, Shelby; 20W wrap is only in Columbia, Fayetteville, Raleigh, Winston-Salem, stick tools and gadget assortment on page 7 not in Shelby; on page 8 some bathroom accessories available by special order only in smaller stores; on page 12 gas brushwacker not in Burlington, Florence, Goldsboro, Greenville, High Point, Myrtle Beach, Rock Hill, Rocky Mount, Shelby; broadcast, drop spreaders, black plastic mulch, border wire, plastic sprayer, bugwacker on page 13 not in Goldsboro, High Point, Shelby.

You can count on **Sears**
SEARS, ROEBUCK AND CO

SHOP YOUR NEAREST SEARS RETAIL STORE

- N.C.: Burlington, Charlotte, Concord, Durham, Fayetteville, Gastonia, Goldsboro, Greensboro, Greenville, Hickory, High Point, Jacksonville, Raleigh, Rocky Mount, Shelby, Wilmington, Winston-Salem
- S.C.: Columbia, Florence, Myrtle Beach, Rock Hill
- VA: Danville, Lynchburg, Roanoke

Satisfaction Guaranteed or Your Money Back

Supplement to: BURLINGTON Times Observer • CHARLOTTE Observer • COLUMBIA State & Record • CONCORD Tribune • DANVILLE Register & Bee • Durham Herald & Sun • FAYETTEVILLE Times & Observer

SALE

PULL OUT THIS SECTION

For Storewide Savings . . . March 10 - March 13

Sears

*** SAVE**
20%-33%

Boys' and Girls' Braggin Dragon™ Knit Shirts

Boys' Sizes 8-12, 14-24
Girls' Sizes 7-14, Reg. \$9.99

7⁹⁹

Sizes 3 to 6x
\$7.99 Girls,
\$8.99 Boys

6⁹⁹

Toddler's Sizes
Reg. \$6.99

4⁹⁹

Status looks in many colors.
Short sleeves. Polyester and
cotton knits.

\$10.99 Bigger Girls' Tipped
Shirt 7.99

SAVE
25%-33%
TOUGHSKINS®
Our #1 Jeans Value

A consumer opinion survey rated Toughskins® denim jeans #1 in durability, #1 in value over 6 other leading brands.

A blend of polyester, cotton and nylon makes 'em our best! We show just a few styles, reg. and slim sizes.

\$9.99 Boys' and Girls' 3 to 6x 6.69
\$10.99 Girls' 3 to 6x 7.49
\$11.99 Boys' Western 7 to 12 7.99
\$13.99 Husky Plus Western 9.99
\$15.99 Boys' Fashion Jeans 8-12 11.99
\$16.99 Husky Plus Fashion Jean 12.69
\$12.99-\$16.99 Girls' Casual Jeans, 7-14 9.69-12.69
\$14.99-\$18.99 Pretty Plus Casuals 11.99-14.19
\$11.99 Girls' Western 7-14 7.99
\$13.99 Pretty Plus Western 9.99

SAVE '2 on Kids' Fashion Tops

Girls' 7-14
Reg. \$4.99 **2⁹⁹**
Boys' 8-12
Reg. \$7.99 **5⁹⁹**
Girls' 3-6x
Reg. \$4.99 **2⁹⁹**
Boys' 3-6x
Reg. \$5.99 **3⁹⁹**

Bright colors, embroidery, stripes . . . kid-pleasing tops with fashion features.

Children's Tops and Jeans
On Sale Thru March 20

20% - 25% OFF *Sea & Boat* **Socks and Underwear**

Boys' 8 to 22-24 Underwear

\$5.99 Briefs or Crewneck T-shirts, Packs of 3 4.79
\$7.99 Sport Tube Socks, Pack of 6 Pairs 5.99
\$1.59 Sport Tube Socks, M-XL 1.19
\$1.59 Solid-color Crew Socks 1.19

Boys' and Girls' 2-6x Underwear

\$4.99 Boys' White T-shirts or Briefs, Pack of 3 3.99
\$4.99 Girls' Vests or Panties solid or print, 3-Pack 3.99
\$2.99 Girls' Cuffed Anklets, Pack of 3, White 2.39
\$2.99 Crew Socks, White or Dark, 3-Pack 2.39
\$2.99 Tube Socks, assorted colors, Pack of 3 2.39
\$1.49 Knee Socks, White and colors 1.19 pr.

Girls' 7-14 Underwear

\$4.99 Briefs or Bikinis, White or Print 3.99
\$1.29 Knee Socks, solid colors 99¢ pr.
\$1.69 Knee Socks, patterns 1.29 pr.
\$1.69 Knee Socks, patterns 1.29 pr.
\$3.99 Tights, choice of colors 2.99
\$3.99 Full Slip, White 2.99
\$2.99 Half-slip, White 2.39

Ask about
Sears Credit Plans

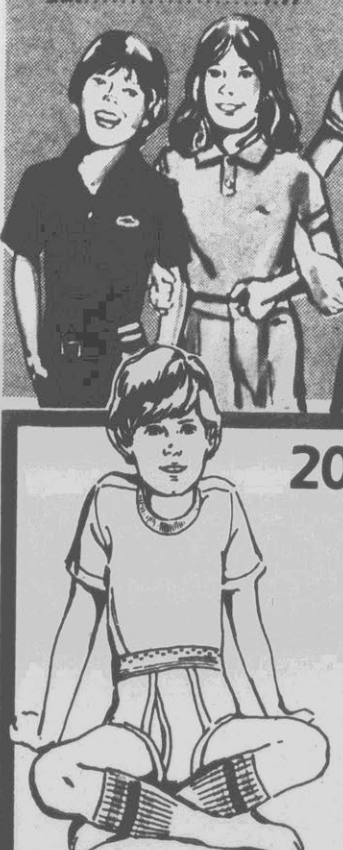

BURLINGTON Times News • CHARLOTTE Observer • COLUMBIA State & Record • CONCORD Tribune • DANVILLE Register & Bee • Durham Herald & Sun • FAYETTEVILLE Times & Observer

SALE

Fashions
for You



**SAVE
\$3-\$4**

**\$4 OFF Misses'
Pull-on Jeans**
9⁹⁹

Reg. \$14.00

Pull-on Jeans of cotton and polyester. Elastic waist, stitched creases. Navy in Misses' sizes.

**\$3 OFF Shirts,
Solids or Prints**
Reg. \$9 Solids 5⁹⁹ Reg. \$11 Prints 7⁹⁹

The Shirt, with soft shirred shoulders and open notch collar. Short sleeve style in polyester prints or solids. In Misses' sizes.

\$11 Solids in Women's sizes 7.99
\$13 Prints in Women's sizes 9.99

In our Sportswear Department

SAVE 25%

Women's Sizes
Sportswear
SIZES 38 TO 44

- Pants
- Jeans
- Shirts, Blouses
- Knit Tops
- Swimwear
- Skirts (Larger Stores)
- Shorts

25% OFF

Most Sears stores now offer you expanded selections of comfortable sportswear proportioned for larger figures. Find the comfortable styles and neat looks you like now.

**BIG SAVINGS
FOR LARGE LADIES**



**SAVINGS
FOR
HALF-SIZE
LADIES**

**SAVE
25%**

**Half-Size
Coats and
Jackets**

- All-Weather Coats
- Short, Casual Jackets

**25%
OFF**

All-weather protection for Half-size ladies, now in a rich variety of styles and colors. Half-sizes. Save 25% on beautiful styled coats and jackets.



**SAVE
25%**

**Half-Size
Dresses and
Pantsuits**

- 1 and 2-pc. Dresses
- All-occasion Pantsuits

**25%
OFF**

Dresses, skirt-sets, and pantsuits with figure-flattering proportions for half-sizes. Save now on a new Spring wardrobe.

**Ask about Sears
Credit Plans**

SALE

on Work Clothes

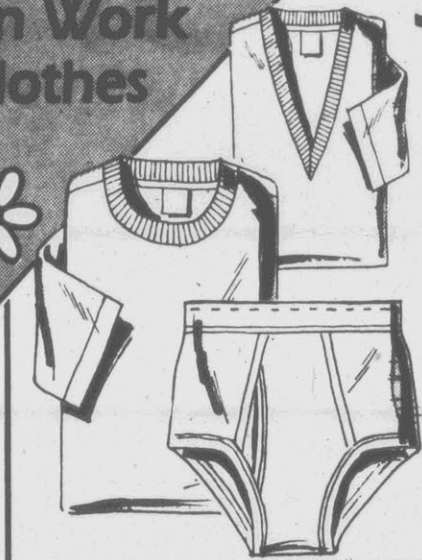

SAVE \$2

Packs of 3

Men's Cotton Underwear

Reg. \$8.99 Pack

6⁹⁹

Comfortable white underwear of 100% combed cotton. Shrinkage-controlled. S-XL. Choose T-shirt, V-shirts, or briefs.

19⁹⁹

SEARS SUPER VALUE



SPECIAL PURCHASE Spice Tan Work Oxford

Work Oxford with these same quality features as our \$32.99 spice tan work oxford:

- Glove leather upper
- Oil resistant, non-marking crepe rubber sole
- Goodyear welt construction for strength
- Steel shank for added arch support
- Padded leather collar, nylon laces

A Special Purchase, though not reduced, is an exceptional value.

6-in. Work Shoe
Spice Tan Leather

23⁹⁹

8-in. Work Boot
Spice Tan Leather

27⁹⁹

NATIONAL WORK CLOTHING WEEK

SAVE 40%

On Men's Plaid Work Shirts and Sears Best Work Pants

Perma-Prest® Plaid Shirts

Reg. \$10.99

6⁴⁹

Colorful button-front plaid shirts of polyester and cotton. One chest pocket. Sizes S-XL. Long sleeves. Save \$4.50.

Short sleeve Plaid Shirts, Reg. \$9.99 5.79

Sears Best Work Pants

Reg. \$14.99

8⁹⁹

Perma-Prest pants of Dacron® polyester and cotton. Choice of colors in regular and full fit sizes.

More Work Clothing Values



BIG BUY
Jersey Gloves

Sears Price **1³³**
Comfortable gloves of napped cotton.

BIG BUY
Canvas Gloves

Sears Price **1¹⁹**
Absorbent cotton with seamless palm.

\$3 OFF Work Shirt
Long Sleeves
Regular \$12.99

\$1 OFF Chambray Shirt
Long Sleeves
Regular \$7.49



\$3.80 OFF
Denim Jeans

Reg. \$14.99 **11¹⁹**
Cotton and polyester unwashed jeans.

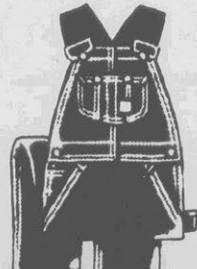

\$4 OFF
Denim Overalls

Reg. \$19.99 **15⁹⁹**
Polyester and cotton with reinforced seams.



\$3 OFF
Painter Jeans

Reg. \$12.99 **9⁹⁹**
100% cotton with reinforced stress points. White.

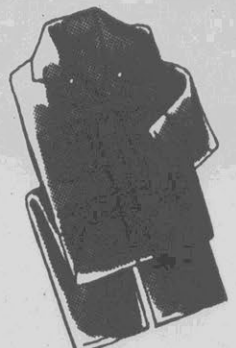

SAVE \$3.80
Long-Sleeve Coveralls

Regular \$18.99 **15¹⁹**

Comfortable long-sleeve coveralls have snap front for easy on-and-off, 2 chest pockets.

Ask about Sears Credit Plans

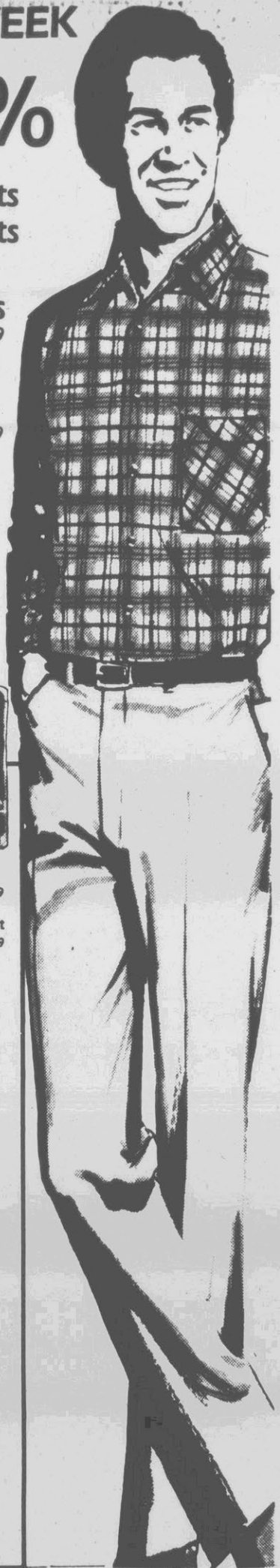

SALE

ON HOME FASHIONS

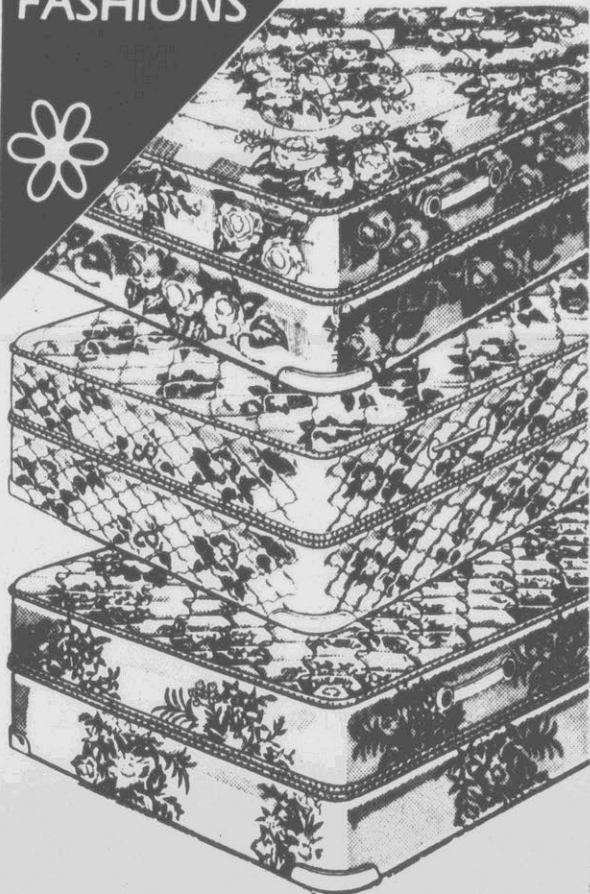

SAVE \$60 to \$200
on Sears bedding sets

Available by the piece for only . . .

89⁸⁸ 129⁸⁸ 169⁸⁸

Twin Deluxe,
Reg. \$119.99

Twin Supreme,
Reg. \$169.99

Twin Imperial Elite,
Reg. \$239.99

Choose twin innerspring or polyurethane foam mattress or box spring

Sears Deluxe bedding

\$159.99 Full mattress or box spring **129.88**
\$399.99 Queen size set **299.88**
\$499.99 King size set. **399.88**

Sears Supreme Bedding

\$219.99 Full mattress or box spring **179.88**
\$549.99 Queen size set **449.88**
\$699.99 King size set. **519.88**

Sears Imperial Bedding

\$289.99 Full mattress or box spring **249.88**
\$749.99 Queen size set **599.88**
\$949.99 King size set. **749.88**

Furniture and bedding is not available in High Point and Greenville, NC

10% to 50% OFF

all bedroom furniture

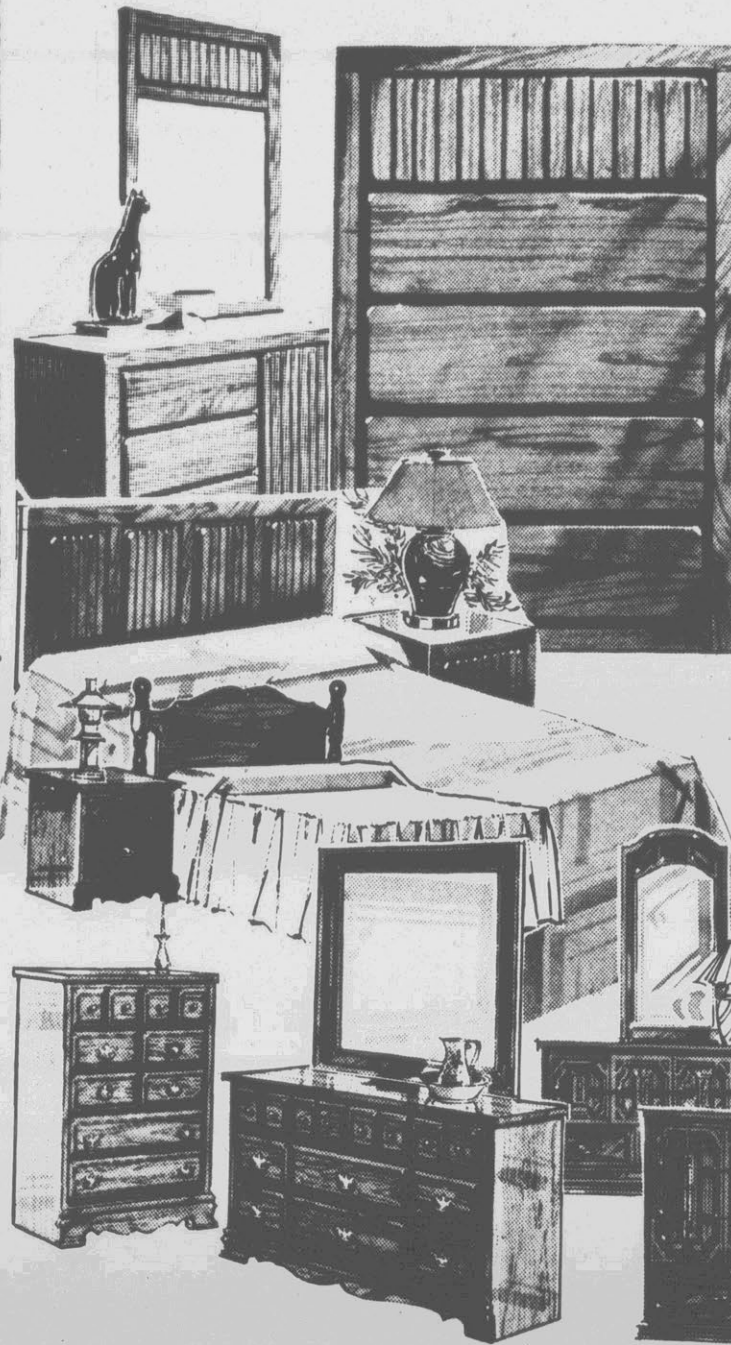

SAVE
\$300

Beautiful
Pure 'n Simple
Bedroom Group

Reg. \$1199.99

899⁸⁸

Pure 'n Simple 4-pc. Contemporary Bedroom Group. Crafted of oak and oak veneers for lasting beauty. Includes: headboard, chest, dresser and mirror.

Ask about Sears Credit Plans
Furniture and Bedding Sale ends March 27

Delivery is not included in selling prices

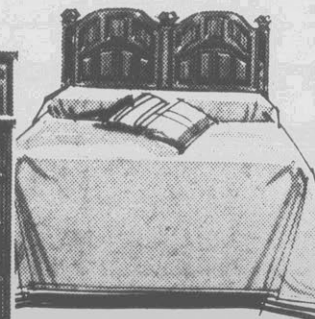

\$200 OFF Revere Court
4-pc. Bedroom Suite

Colonial styled with flying eagle brass-plated hardware. Of pine and pine finished wood products.

Reg. \$799.99

599⁸⁸

\$150 OFF Su Casa 4-pc.
Classic Bedroom Group

Classic styling. Includes: triple dresser, mirror, chest and full/queen headboard. See it today.

Reg. \$599.99

449⁸⁸

SALE

ON HOME FASHIONS

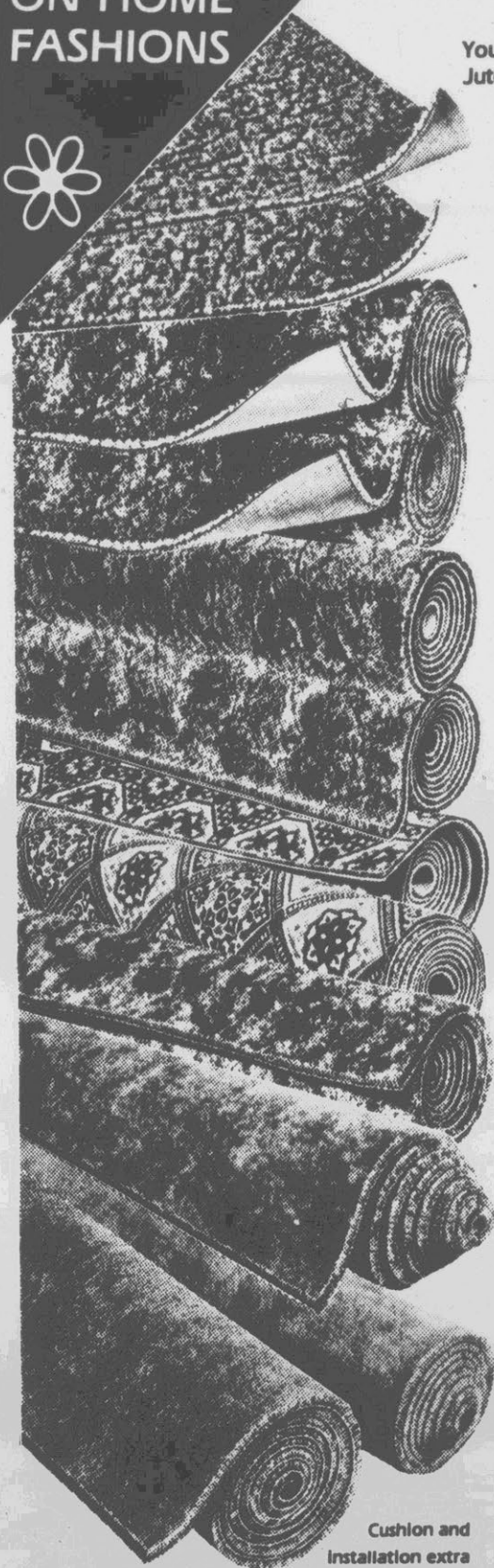

Cushion and
Installation extra

Carpet not in Greenville, NC

Big Carpet SALE!

Your Choice
Jute or Foam Back

4⁹⁹
sq.yd.

Opening Place. Multi-level loop nylon pile carpet in 5 multi-colors. Reg. \$6.99.

SAVE \$2 a sq. yd. on other multi-level loop pile carpets

Regular \$8.99 **6⁹⁹** sq.yd.

Special Place. 12 oz. of nylon pile. Foam or jute back. **Pretty Place.** 16 oz. of nylon pile. Foam back.

Pretty Place Regular \$10.99... **8.99** sq.yd.

Solitary Place. 19 oz. of nylon pile. Foam back. Regular \$11.99... **9.99** sq.yd.

SAVE \$2 to \$5 a sq.yd. on plush carpets

Regular \$10.99 **8⁹⁹** sq.yd.

Twilight Shadows. 16 oz. per sq.yd. nylon pile.

Tropic Shadows. 22 oz. per sq.yd. nylon pile. 7 colors. Regular \$11.99... **9.99** sq.yd.

Casual Shadows. 28 oz. per sq.yd. nylon pile. 10 colors. Reg. \$14.99... **11.99** sq.yd.

Desert Shadows. 36 oz. per sq.yd. nylon pile. Regular \$17.99... **13.99** sq.yd.

Oulet Shadows. 45 oz. per sq.yd. nylon pile. Regular \$21.99... **16.99** sq.yd.

Lingering Shadows. 54 oz. per sq.yd. nylon pile. Regular \$24.99... **19.99** sq.yd.

SAVE \$2 to \$3 a sq.yd. on sturdy level-loop nylon pile carpets

Regular \$9.99 **7⁹⁹** sq.yd.

Footlights II, cushioned back for self-installation.

Footlights Supreme II, with cushioned back. Regular \$11.99... **8.99** sq.yd.

Hardy Heather II. Premium soil resistant nylon pile. Regular \$14.99... **12.99** sq.yd.

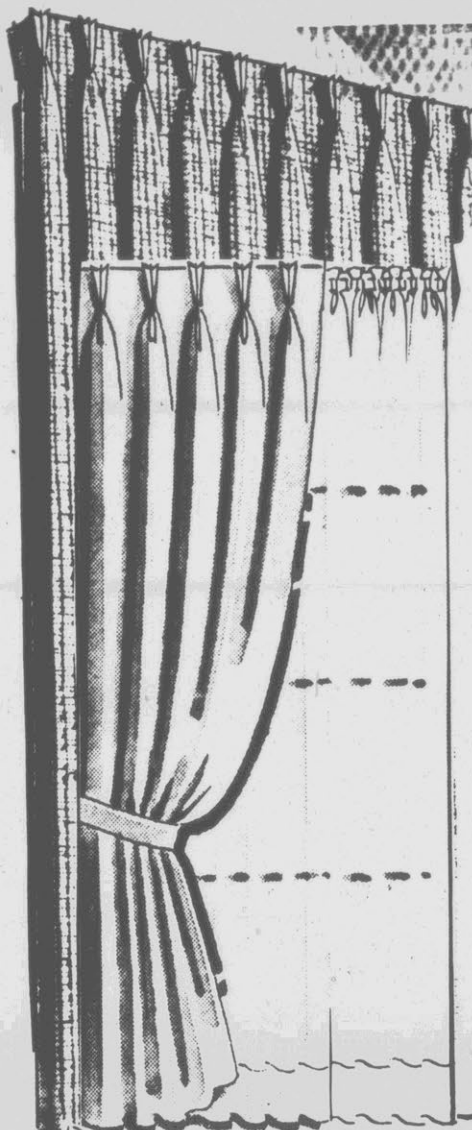

15%-31% OFF

Chico Ready-made Draperies

14⁹⁹
Reg. \$21.99
48x84-in. pr.

Chico openweave unlined draperies are made of cotton, polyester and acrylic for easy-care. Machine wash. Save now at Sears.

\$34.99 Chico lined openweave draperies, 48x84-in. pr. **23.99**

And here are more ready-mades at 15%-32% Savings
Sherbet textured draperies with acrylic foam backing of cotton, polyester.

Regular \$24.99, 50x84-in. pr. **16⁹⁹**

Royal Jewel panel is made of Dacron® polyester sheer niron. Machine wash.

Regular \$6.49, 40x84-in. pr. **3⁹⁹**

See our entire line of sizes

Ask about Sears Credit Plans

SAVE 20% to 30% HOME FASHION BUYS

SAVE 28% on Poly Pillow



A. 100% polyester filled pillow with polyester ticking. Standard size. Reg. \$3.49 **2 for \$5**

SAVE 30% Twin/Full Blanket

B. Budget Blankets. Washable, polyester and acrylic. Save now. Reg. \$6.99 **4⁸⁹**

15%-28% OFF Twin Percale Sheets

C. Cotton and polyester. Reg. \$8.99 Full size **6.99** \$6.49 pillowcase **5.49** > **6.99** **4⁹⁹** twin

SAVE 30% Twin Mattress Pads

D. With anchor band. Machine washable. Reg. \$7.49 Full size **5.19** \$3.99 **2⁷⁹** twin

SALE

on Home Appliances



OFF



on this Pair

3 wash/rinse temperature combinations for proper fabric care.

Large top-mounted lint screen pulls out easily to clean quickly.

Automatic Washer and Kenmore Dryer

\$397

Washer, Reg. \$269.95
Dryer, Reg. \$219.95
BOTH FOR ONLY...

Heavy-duty Kenmore Washer with 3 preset water temperature combinations for washday flexibility. Pump protector.

2-cycle Kenmore Dryer has an air-only setting for gentle fluff-drying of special items. It's a heavy-duty Kenmore.

SAVE \$92⁹⁰

on this
more
Dry Pair



Large capacity lets you do added wash in each single load. Save time.

Permanent press cycle for easy fabric care... neat, fresh look.

Kenmore 2-Cycle Washer and 3-Cycle Dryer

\$497

Washer, Reg. \$329.95
Dryer, Reg. \$259.95
BOTH FOR ONLY...

Washer has 3 preset water temperatures for proper fabric care. 3 water levels to match to load size.

Dryer has timed cotton/sturdy and permanent press fabric cycles; plus air-only setting for fluff-drying. Top-mount lint screen. Hurry and save.

SAVE \$400

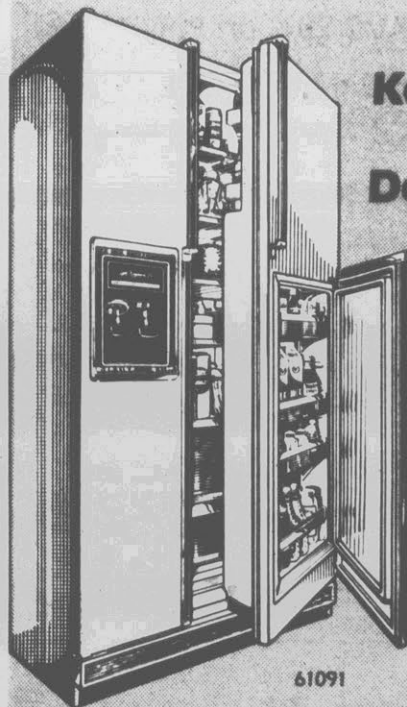

Kenmore 25.8 cu.ft. Side-by-Side Deluxe Refrigerator

Regular \$1599.95

1199⁹⁵

This deluxe side-by-side has outside ice and cold water dispenser-no need to open the door! Big 15.59 cu.ft. fresh food storage, 10.25 cu.ft. freezer. Handi-door. See it now at Sears and save! Thru March 15.

61091

Ice maker hook-up to water extra

SAVE \$100



Kenmore 17.0 cu.ft. with Icemaker

Regular \$599.95

499⁹⁵

Frostless... 12.24 cu.ft. fresh food section, 4.77 cu.ft. freezer. Twin crispers help keep foods fresh. Tight-sealing magnetic door gaskets. **SAVE \$100** on this great refrigerator value now at Sears, on sale until March 15.

60701/8150

Delivery is not included in selling prices

Each of these advertised items is readily available

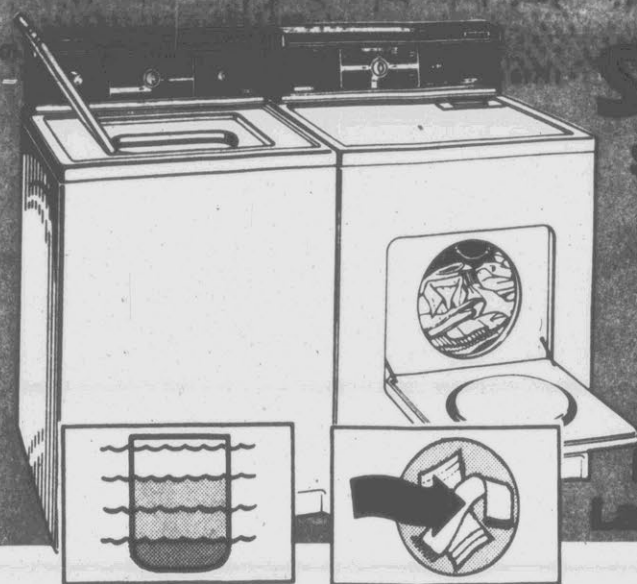

**SAVE
\$132**

on this
**Kenmore
Laundry Pair**

4 water levels — match water to size of load. Helps save energy.

"Air-only" option for gentle fluff-drying of special items.

Kenmore Large-Capacity Washer and Dryer

\$597

Washer, Reg. \$399.95
Dryer, Reg. \$329.95
BOTH FOR ONLY...

Washer has 2-speeds, 3-cycle with 3 water temperature combinations and 4 water levels for washday versatility. Large-capacity.

Dryer has automatic shut off at preset dryness selected. Special touch-up cycle and end-of-cycle signal. Large-capacity. **Dryer cords are sold separately**

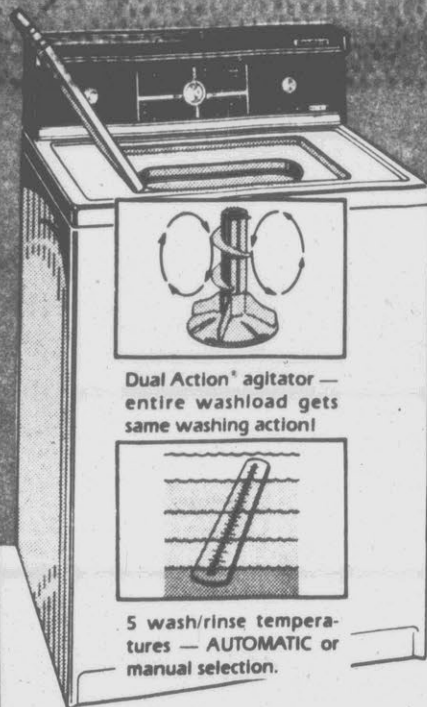

**COMPARE
QUALITY,
FEATURES
and
PRICE!**

Dual Action[®] agitator — entire washload gets same washing action!



5 wash/rinse temperatures — AUTOMATIC or manual selection.

**Large-Capacity
8-Cycle Washer**

Deluxe Kenmore Washer
ONLY...

\$349

A terrific washer value! Has 8-cycles with Dual-Action[®] agitator. 5 wash/rinse temperatures... automatic or manual selection. Infinite water levels. Off-balance switch and more.

SAVE \$100

**Kenmore Deluxe
Gas Grill Package**

Regular \$299.95

199⁹⁵

Enjoy the convenience of outdoor cooking! 373 sq.in. cooking area. Dual controls. Porcelain-coated grids. Match-free ignition. Redwood shelf. On sale until March 28 at Sears.

GREAT VALUE!

Kenmore Gas Grill
\$99

ONLY

Has a 217 sq.in. cooking area with 3 heat settings. Tank, hose, lava briquettes. On wheels for portability.



\$180 OFF!

**Kenmore
Microwave
Oven with
Memory**

Was \$579.95 Jan. '82

399⁹⁵

CLOSEOUT. Features whole-meal cooking, probe with warm, defrost - a terrific value made even better with \$180 OFF. While quantities last at Sears.

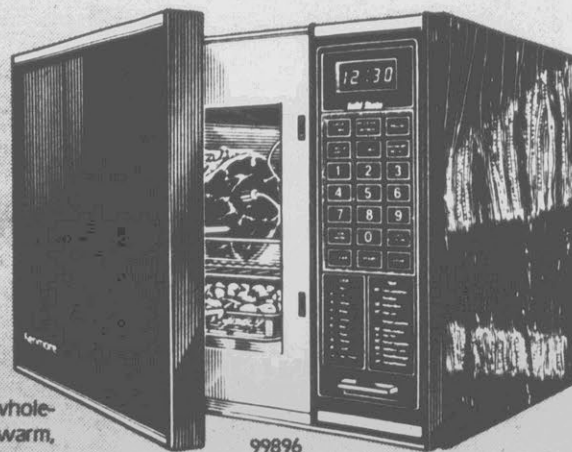

99896

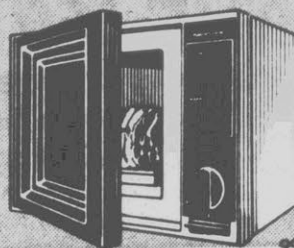

99021

BIG VALUE!
Kenmore Microwave Oven

Cooks food in minutes. 0.5 cu.ft. oven. Cooks the fast, convenient microwave way.

**ONLY
\$199**

SALE

on Home Appliances



'5 Holds
In Lay-Away
until May 15, 1982

SAVE \$25-\$100
Pre-Season Air Conditioner SALE!

4,000 BTUH Cool 'n Lite

Regular
\$174.95
#70042

149⁹⁵

It's portable and easy to put in and take out.
Has built-in handle. Weighs only 43-lbs.
115-volts.

Model Number	BTUH Capacity	Regular Price	Sale Price	YOU SAVE
71075	7,500	\$369.95	\$299.95	\$ 70
71148	14,000	\$549.95	449.95	\$100
71208	19,500	\$599.95	499.95	\$100

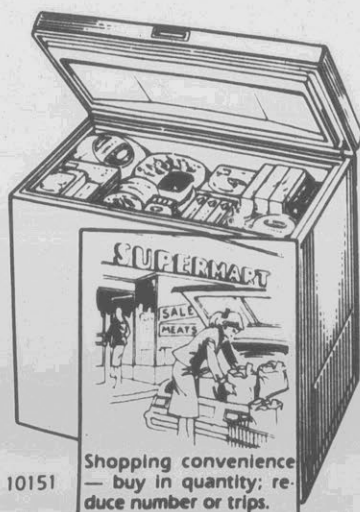

10151

Shopping convenience — buy in quantity; reduce number or trips.

SAVE \$70

15.1 cu.ft. Chest Freezer

Regular
\$369.95

299⁹⁵

Has counterbalanced lid with magnetic gasket. Freezes food fast. Has thinwall foam insulation. Thru March 15.

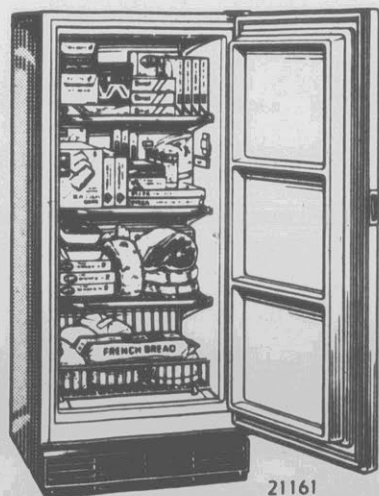

21161

SAVE \$60

16.0 cu.ft. Upright Freezer

Regular
\$399.95

339⁹⁵

Features 3 grille-type shelves for plenty of storage. Has Power Miser to help conserve energy. Thru March 15.

Each of these advertised items is readily available for sale as advertised

**SEARS
SUPER
VALUE**

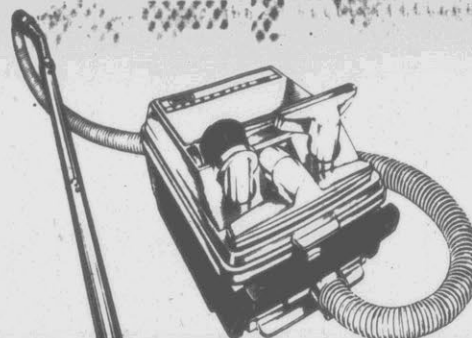

2182

Ask about
Sears Credit Plans

SAVE
\$40

Kenmore Power-Mate® Vac

Regular
\$189.95

149⁹⁵

SALE
ENDS
SATURDAY!

Strong suction — 2.0-HP (peak). .85-HP VCMA and also features a beater bar brush for thorough cleaning of deep down dirt. Has edge cleaning channels to get really close to walls.

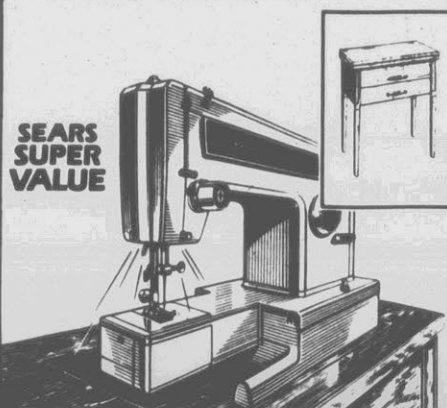

**SEARS
SUPER
VALUE**

1340/9311/93131

SAVE \$90

**Kenmore Free-arm
with Deluxe Cabinet**

Reg. Sep. Price \$359.95

269⁹⁵

Versatile free-arm machine converts easily to flatbed. Machine stores conveniently into beautiful cabinet.

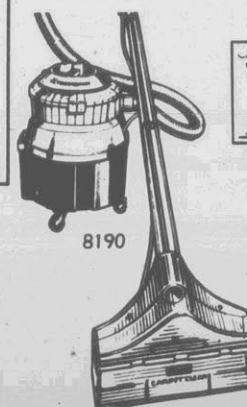

8190

SAVE \$30

**Kenmore Power Spray
Carpet Cleaner**

Regular \$169.95

139⁹⁵

Sprays hot solution into carpet. Loosens dirt then quickly vacuums it up. Dries quickly. Thru March 27.

Delivery is not included in selling prices

SALE

on Stereos
and TVs



\$70 OFF



Compact Stereo with Cassette/8-Track

System plays and records cassettes, plays 8-tracks. Make your own tapes by recording from AM/FM stereo receiver and full-size record changer. Thru March 27.

Regular \$249.95

179⁹⁵

Ask about Sears Credit Plans

SAVE \$80

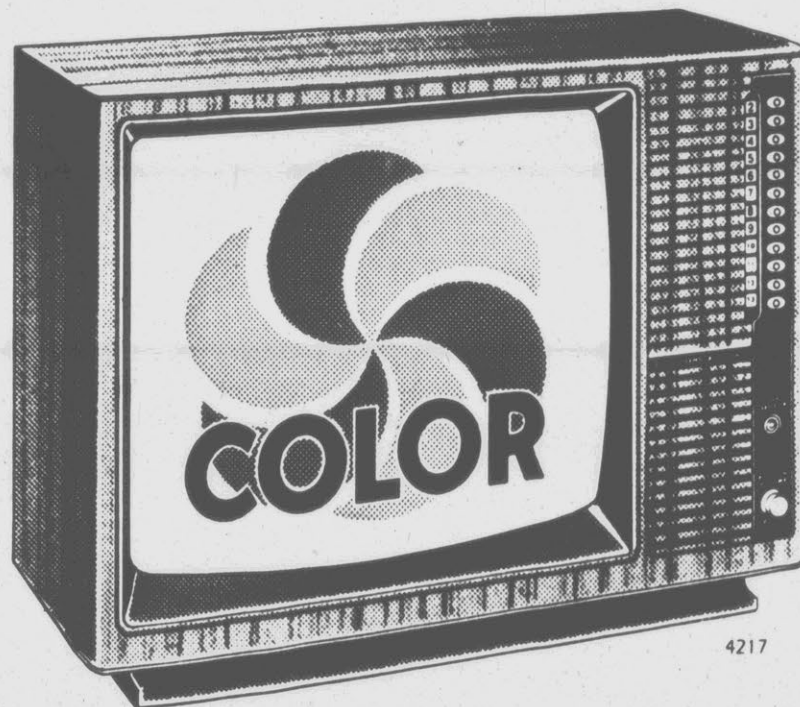

BIG-SCREEN Sensor Touch Color TV

Big, 19-in. diag. meas. picture. Reliable electronic tuner with swift, Sensor Touch channel selection. Light Sensor, One-Button Color with AFC. Thru March 27.

Regular \$529.95

449⁹⁵



91883

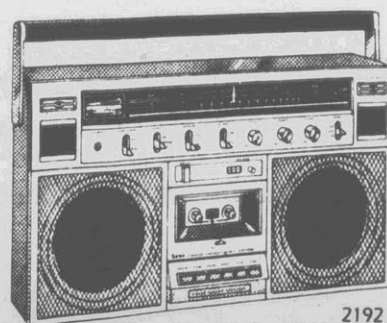

2192

AC/DC; batteries extra
AC line cord included

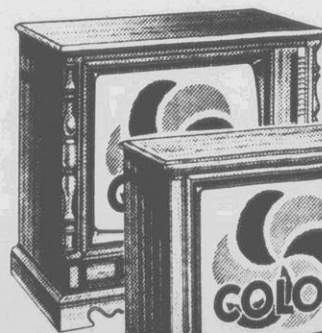

44151



44201

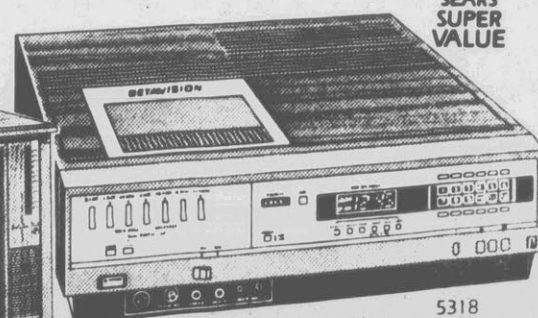

5318

BetaVision is designed to expand opportunities for your personal in-home TV viewing and not for any usage which might violate copyright laws.

SAVE \$100

Compact Stereo with Cassette Play/record

Regular
\$399.95

299⁹⁵

Features electronic digital frequency display. AM/FM. Two 3-way speakers. Thru March 27.

SAVE \$30

Portable Stereo Recorder, AM/FM Radio

Regular
\$169.95

139⁹⁵

Cassette play/record with AM/FM radio. Has loudness control and soft-eject. Thru March 20.

SAVE \$100

Console Color TV, Touch n' Tune Selection

Your Choice
Regular
\$699.95

599⁹⁵

Both feature 25-in. diag. measure screens with reliable electronic tuner, 1-button color. Thru March 20.

SAVE \$145

BetaVision II/III Video Cassette Recorder

Regular
\$945

799⁹⁵

It's programmable for up to 7 days. Up to 5 hours per tape. 2-speed BetaScan. Thru March 20.

Each of these advertised items is readily available for sale as advertised

Delivery is not included in selling prices

SALE

in Sports Center



\$15-\$20 OFF

Racers and Touring Bikes



Sears Bike Shop
• Expert service
• Expert assembly
• Parts in stock
Available at additional cost

Reg. 119.99

99⁹⁹

each

10-speed racers

Men's or women's 24 or 26-in. racer. Stem-mounted shifter, dual position side-pull brakes. Yellow color. \$129.99 Men's 27-in. racer 109.99

Reg. 114.99

99⁹⁹

each

3-speed touring bikes

26-in. men's and women's 3-speeds with trigger shifter on the handlebars for easy access. Side-pull brakes. Blue.



Unassembled

SAVE \$5 Child Carrier

Reg. \$22.99 **17⁹⁹**

Strong polypropylene carrier fits most adult bikes. Spoke guard.



SAVE \$20 on Fiber glass Basketball Backboard

Reg. \$69.99 **49⁹⁹**
¾-in. backboard. Solid steel goal. Net. \$79.99 1-pc. mounting pole 64.99

\$6 OFF 5-star Basketball

Reg. \$21.99 **15⁹⁹**
Official size and weight.

Value on Warm-ups

Sears Low Price **10⁹⁹** ea.
Sweat shirts, pants.



SAVE \$10 Life Styler 500

Reg. \$49.99

39⁹⁹

Weight-pulley system attaches to most doorways in minutes. 3-weights. Instruction booklet.

Ask about Sears Credit Plans

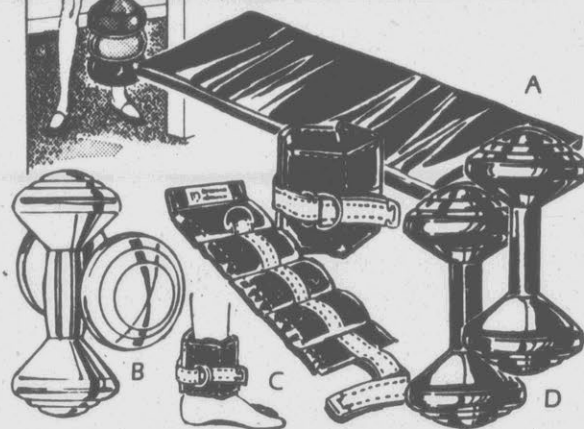

EXERCISE EXTRAS

A. \$13.99 exercise mat 9.99
B. \$10.99 3-lb. dumbbells 8.99 pr.
C. \$10.99 leg weights 8.99
D. \$12.99 6-lb. dumbbells 10.99 pr.



SAVE 25% on Baseball

Reg. \$3.99 **2⁹⁹**
Top quality horsehide cover. Cork center. Official size and weight.

SAVE \$5 on Fielder's Glove

Reg. \$17.99 **12⁹⁹**
Ted Williams® brand little league size fielder's glove. For lefties, too.

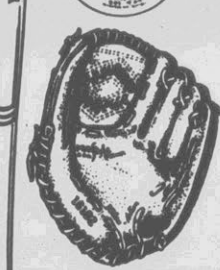

Little League Size Bats

Sears Low Price **6⁹⁹** ea.
Wooden bats in assorted sizes.

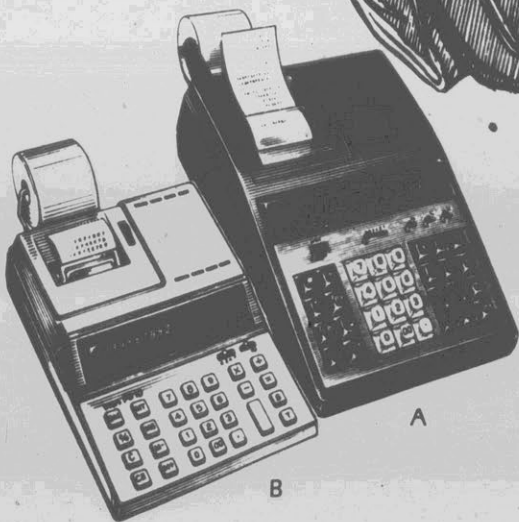

SAVE \$25 to \$35 Desk-top Print/ Display Calculators

Reg. \$134.99 **99⁹⁹**
A. 12-digit, 4-key, grand total memories. Save \$35.

Reg. \$84.99 **59⁹⁹**
B. 10 digit, 4-key memory, percent key. Save \$25.



SAVE \$15 Printer Calculator

Reg. \$64.99 **49⁹⁹**
12-digit print/display. 4-key memory. % , √.



Pocket Calculators with wallet-style case

SAVE \$6 8-Digit Light Powered

YOUR CHOICE

Reg. \$21.99 **15⁹⁹** ea.

Calculators not sold in Jacksonville, Greenville, Rock Hill and Shelby.

Open up to SPRING



Our 1982 Spring/Summer General Catalog ... Purchase it for \$2 and get a certificate good for \$2 on your next catalog order of \$10 or more

SALE

in Auto Center

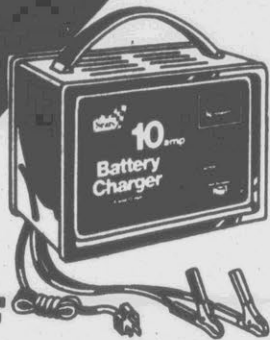

\$10 OFF

10-amp Battery Charger

High current for fast charge. Helps protect against overload. Thru Saturday.

Reg. \$44.99
34⁹⁹



Some vehicles may require adapter kit at additional cost. Installation extra.

\$20 OFF
Speed Control

Reg. \$99.99
79⁹⁹

Resumes pre-set speed after braking. Coast feature decreased pre-set speed.

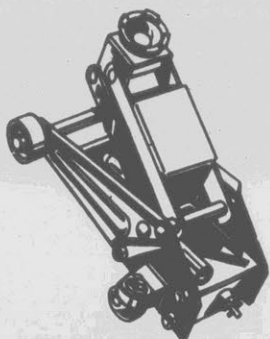

SAVE \$10
Compact Floor Jack

Reg. \$54.99
44⁹⁹

1½-ton. Compact. Swivel saddle. Caster wheels. Sale ends Saturday.

Ask about Sears Credit Plans

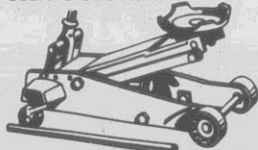

SAVE \$60
Pro-type Floor Jack

Reg. \$199.99
139⁹⁹

1½-ton professional quality floor jack. For rugged use. Sale ends March 20.



SAVE 20%
Spectrum Oil

Reg. \$1.24
99¢

10W-40 motor oil for wide range protection. Sale ends March 20.



DANGER - EXPLOSIVE
CAN CAUSE BLINDNESS OR SEVERE INJURY
PROTECT EYES. SPARKS, FLAMES, OR
SMALL ELECTRICAL SHORTS FROM TOOLS OR
ABLE TO CAUSE SPARKS. DO NOT
DISCONNECT BATTERY. KEEP VENT
CAPS TIGHT AND SEALS.

ACID - POISON
CAUSE SEVERE BURNING. CONTAINS BULL
LITHIUM ACID. IN EVENT OF CONTACT FLUSH
WITH WATER AND SEE A DOCTOR.
KEEP OUT OF REACH OF CHILDREN.

CAUTION
DO NOT DISCONNECT BATTERY FROM ENGINE OR
STARTER. BATTERIES SHOULD BE DISCONNECTED
FROM THE POSITIVE (+) TERMINAL OF BATTERY
FIRST. ALWAYS WEAR PROTECTIVE GEAR.
(1) NEVER OVERCHARGE BATTERY.
(2) NEVER OVERDISCHARGE BATTERY.
(3) NEVER SHORT CIRCUIT BATTERY.
(4) NEVER REVERSE POLARITY WHEN RECHARGING.
NOTE: IF EITHER OR BOTH BATTERIES ARE POSITIVE
& DISCHARGED SEE VEHICLE OWNER'S MANUAL FOR
INSTRUCTIONS OR SEEK SERVICE ASSISTANCE.



DieHard[®] Motorcycle Battery

ONLY **39⁹⁹**



\$10 OFF DieHard[®] Marine Battery

Reg. \$72.99
78 plates **62⁹⁹** with trade-in
\$82.99, 90 plates, w/trade-in. 72.99



Since 1974 Sears has sold more replacement shocks than any other brand.



Low Cost Shock Installation Available

Above shocks for most American-made cars, many imports.



SAVE 30%

SteadyRider[®] Radial-Tuned Shocks

Regular \$19.99

13⁹⁹ each

Radial-tuned comfort valve helps give a smooth ride with radial, bias ply and high pressure tires. Choose sizes to fit most American-made cars and many imported cars. Sale ends March 27.



\$10 OFF
Air-adjustable shock absorbers

Reg. \$69.99
59⁹⁹ pair

Fully adjustable load-lifting capacity... up to 1000 lbs. Thru March 20.

Not sold in Shelby



\$4 OFF
Heavy duty plus shocks

Reg. \$11.99
7⁹⁹ each

1 3/16-inch pistons help give good ride control. Sale ends March 20.



\$10 OFF
Sears Booster shock absorbers

Reg. \$44.99
34⁹⁹ pair

Adds carrying capacity — in front or rear of vehicle.

Not sold in Shelby

Sears Muzzler[®] Muffler

Welded systems excluded. Additional pipes, clamps and hangers, if needed, extra. Single exhaust systems only. Fits most American-made cars. Not sold in Shelby.

ONLY **19⁹⁹**

INSTALLED..... ONLY 24.99

Our Biggest Catalog Sale of the Year ends March 18th!

Hurry for some of the greatest values that we'll offer all year in our "X" Flyer Sale Catalog and "V" Catalog Supplement

SALE

In Auto Center



Brake Job for Disc or Drum Brake Systems

Two-Wheel
Sears Price

69⁹⁹

4-Wheels, Complete 119.99

Our trained specialists will inspect brake system, install new disc pads or brake shoes, rebuild calipers or wheel cylinders, turn drums or rotors, install new front grease seals, clean and repack front wheel bearings, flush brake lines and replace with heavy-duty brake fluid. Sears may decline to perform partial brake jobs if it appears, in Sears judgment, that additional work is needed for your brake system to function properly. Replacement of master cylinder, power booster, drum/rotor are extra if needed.

Brake job not available in Darville, Florence, Gastonia, Greenville, High Point, Rock Hill, Rocky Mount or Shelby.

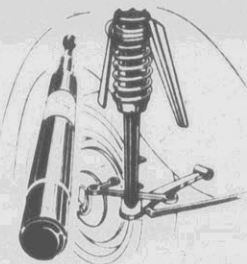

\$20 OFF Installed McPherson Struts

Regular
\$109.98

89⁹⁸

Replacement cartridges renew shock absorbing ability on many import cars, without replacing entire shock.

\$7.95 OFF Oil and Filter Change Plus Lubrication

9⁹⁹

Reg. \$17.94

We'll install up to 5 quarts of Spectrum 10W40 motor oil, and a new Sears regular oil filter for excellent engine protection. Plus lubricate the chassis. Extra charge for cars with sealed grease fittings.

Auto Service available for most American made cars and many imports. Not available in Shelby.

Sears

Sears Tire and auto centers
WE INSTALL CONFIDENCE



LIMITED WARRANTY - TIRE WEAROUT

For the number of miles or months specified, Sears will upon return, replace the tire or give a refund, charging a pro-rata charge for the miles or months received, if wear-out occurs and is not caused by failure to properly maintain the tire.

SAVE 25%

on SuperGuard Steel-Belted Radials

40,000-MILE TREAD WEAR-OUT WARRANTY

SuperGuard. Low rolling resistance helps save gasoline. Two steel belts for strength and long wear.

Mounting and rotation included

Tire Sale ends March 27

Ask about Sears Credit Plans

SuperGuard radial	may be substituted for	Regular price ea. whitewall	Sale price ea. whitewall	plus F.E.T. each
P155/80R12	I55R12	49.99*	37.49	1.42
P155/80R13	I55R13	59.99*	44.99	1.52
P165/80R13	AR78-13	67.99	50.99	1.74
P175/80R13	BR78-13	75.99*	56.99	1.79
P185/80R13	CR78-13	77.99*	58.49	1.91
P185/75R14	CR78-14	90.99*	68.24	2.04
P195/75R14	D/ER78-14	92.99	69.74	2.26
P205/75R14	FR78-14	97.99*	73.49	2.37
P225/75R14	GR78-14	101.99*	76.49	2.52
P205/75R15	FR78-15	101.99*	76.49	2.50
P215/75R15	GR78-15	105.99	79.49	2.64
P225/75R15	H/JR78-15	108.99	81.74	2.85
P235/75R15	LR78-15	111.99	83.99	3.06

*Not available in Shelby



SAVE \$24 to \$36
On Sets of Four

SuperGuard 25

25,000 Mile Warranty

Two fiberglass belts, two polyester plies for long wear and smooth ride.

SuperGuard 25	Regular price ea. whitewall	Sale price ea. whitewall	plus F.E.T. each
A78-13	49.99	43.99	1.69
C78-13**	57.99	50.99	1.90
D78-14**	60.99	53.99	2.04
E78-14	62.99	55.49	2.14
F78-14*	64.99	57.49	2.28
G78-14	67.99	59.99	2.44
G78-15	71.99	63.49	2.50
H78-15	72.99	64.49	2.72
L78-15*	75.99	66.99	2.95

Blackwalls also on sale.



Pick-Up and Van Tires

20,000 Mile Warranty

Guardman Light Truck, H78-15 Guardman Traction LT*, H78-15

72⁹⁵

Plus 3.39 F.E.T.

76⁹⁵

Plus 3.54 F.E.T.

*Not available in Shelby

A wide range of other sizes available.



SAVE '64 to '110 On Sets of Four

RoadHandler All-Season Radials
50,000-MILE TREAD WEAROUT WARRANTY
Great grip on wet, dry, snow, ice. Steel Belts.

RoadHandler All-Season radial	may be substituted for	Regular price ea. whitewall	Sale price ea. whitewall	plus F.E.T. each
P155/80R13	*I55R13	79.99	63.99	1.63
P165/80R13	AR78-13	89.99	71.99	1.83
P175/80R13	*BR78-13	96.99	77.59	1.92
P185/80R13	*CR78-13	99.99	79.99	2.32
P185/75R14	*CR78-14	106.99	85.59	2.25
P195/75R14	D/ER78-14	110.99	88.79	2.36
P205/75R14	*FR78-14	114.99	91.99	2.58
P205/75R15	*FR78-15	119.99	95.99	2.66
P215/75R15	GR78-15	124.99	99.99	2.73
P225/75R15	H/JR78-15	129.99	103.99	2.97
P235/75R15	*LR78-15	136.99	109.49	3.08

SAVE on Bla-Piles

A.00-12
Reg. \$31.99
Plus \$1.48
F.E.T.

2 for '57

20,000 Mile Warranty

Dynaply 20. Polyester cord adds strength and resists flat-spotting for a smooth, comfortable ride.

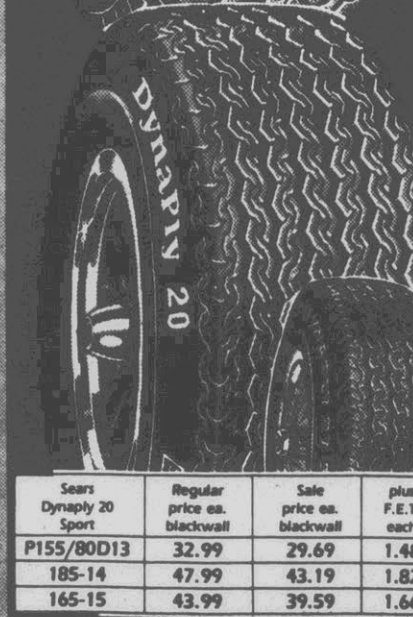

Sears Dynaply 20	Regular price ea. blackwall*	Sale price ea. blackwall*	plus F.E.T. each
6.00-12*	31.99	28.50	1.48
A78-13	34.99	31.50	1.52
C78-13**	40.99	36.00	1.84
D78-14*	45.99	40.50	1.93
E78-14	50.99	45.00	2.04
F78-14*	51.99	46.50	2.14
G78-14	53.99	48.50	2.28
5.60-15*	44.99	39.50	1.61
G78-15	54.99	49.50	2.36
H78-15	57.99	52.00	2.57

*Available in larger stores only