Weather
Clear tonight with lows near 20; fair Wednesday with highs near 40.

THE DAILY REFLECTOR

INSIDE READING
Page 5 — Redistricting
Page 6 — Obituaries
Page 9 — Music awards

TRUTH IN PREFERENCE TO FICTION

101ST YEAR NO. 22 GREENVILLE, N.C. TUESDAY AFTERNOON, JANUARY 26, 1982 12 PAGES TODAY PRICE 25 CENTS

HUNDRETH ANNIVERSARY . . . The Daily Reflector celebrates its 100th anniversary today. Above are, standing, left to right, Mike Brocato, advertising director; Don Schlienz, news editor; Alvin Taylor, managing editor. Seated is David Julian Whichard, chairman of the board. (Reflector Photo by Tommy Forrest).

'Daily Reflector' Marks 100th Birthday Today

The Daily Reflector — the oldest business in Greenville — is 100 years old today.

Founded in 1882 by brothers Julian R. and David Jordan Whichard, the newspaper began as a weekly called The Eastern Reflector.

At 16, David Jordan Whichard was the youngest newspaper editor in the state when he and his older brother began working for The Express, when it was founded in 1877 as a weekly.

After The Express stopped publication in December 1881, the brothers purchased the printing equipment, moved it into their mother's schoolhouse on Pitt Street, and began working for themselves.

David Jordan Whichard, at 24, became publisher and sole owner of the weekly when his brother moved out of the county in 1885 . He began publication of a daily newspaper, The Daily Reflector, on a trial basis, on December 10, 1894, with a four-page edition.

In an editorial in that first daily edition, Whichard said that enlargement of the newspaper and the success of the venture would rest "entirely with the people, hoping that everyone will look upon it as his paper, and take such pride in establishing a daily paper here as to extend a helping hand."

The people must have liked the daily editions of The Reflector, because the newspaper has grown. It's had three homes since the wooden schoolhouse. The latest, occupied in 195 6, has been doubled in size.

In 1969, the newspaper moved from letter press to offset, and in 1980, the publication gave up its typewriters and scanners in favor of cathode ray tubes (terminals) and an electronic copy-processing (computer) system.

The original staff of two, which had little or no circulation base to build on, has grown to 5 5 full-time employees and 31 part-time workers today serving a circulation of 16,100 on weekdays and 17,300 on Sundays. The price of a subscription has also grown — from $1.5 0 per year to $48 a year.

David Julian Whichard purchased the newspaper from his father in 1919. Still active in the business as chairman of the board, he has served as president of the Association of Afternoon Daily Newspapers in the state, and the Eastern North Carolina Press Association.

His two sons, David Jordan Whichard (former president of both the N.C. Press Association and the Eastern North Carolina Press Association), and John S. Whichard (past president of the NCPA's Associated Daily Newspapers and the Eastern N.C. Press Association), are co-publishers.

Board chairman D. J. Whichard, in commenting on the 100th anniversary of the founding of the newspaper said, "I just hope that in the years to come The Reflector will continue on the same plan of putting the good of the people of our community first."

"It's good to be here," co-publisher David Whichard said. "Obviously, we couldn't have been here for 100 years without the support of the people of Greenville and Pitt County.

"We appreciate the support they've given ... and hope the people will continue to support us."

Whichard emphasized, "It's our purpose to be of service to this area and its people. We will continue our best efforts to render important service to this area."

(Please turn to Page 6)

REFLECTOR HOTLINE

752-1336

Hotline gets things done for you. Call 752-1336 and tell your problem or your sound-off or mail it to Hotline, The Daily Reflector, Box 1967, Greenville, N.C. 27834.

Because of the large numbers received, Hotline can answer and publish only those items considered most pertinent to our readers. Names must be given, but only initials will be used.

ELIGIBLE FOR CHEESE

I was reading in your paper about the cheese to be given away by the Department of Social Services. How poor do we have to be to receive this cheese? A.L.

According to Pitt DSS director Ed Garrison, the Board of Social Services will meet Wednesday to approve the method of operating the program, but any family receiving food stamps is eligible to receive the surplus U.S. Department of Agriculture cheese. Families who could qualify for food stamps, but who are not receiving them are also eligible.

For example, to be eligible for food stamps, a one person family's gross income must not exceed $467 per month, while a two-member family must not receive more than $617 per month. The maximum gross income for a family with three members is $766, while a four member family may receive $916. The maximum gross income increases with the number of family members.

Describing the cheese give-away as "a one-time program," Garrison said the amount of cheese given to a family will depend on the number of family members.

The cheese should arrive in Greenville for distribution after mid-February. Additional information about eligibility to participate in the program may be had by contacting the Department of Social Services.

Reagan Expected To Avoid Tax Increase

By JAMES GERSTENZANG
Associated Press Writer

WASHINGTON (AP) — President Reagan will tell Congress and the American people tonight that he will not seek higher taxes, but that the states will have to take over approximately 40 federal programs, well-placed sources say.

Reagan met with Republican congressional leaders at the White House this morning to begin rounding up the help that will be crucial to passing the program he will outline in his State of the Union speech.

The address, to a joint session of the House and Senate, and a nationwide television and radio audience, is to begin at 9 p.m. EST.

"When you turn on the TV, you'll get a heavy dose of budget economics and the president's hopes to legislatively implement his program; federalism initiatives, and a brief overview of foreign policy with some stern words toward intervention in the Western Hemisphere and stern words about Poland," said one White House official.

Deputy White House press secretary Larry Speakes said the president is weighing a criticism "in straight-forward terms" of Soviet arms shipments to Cuba.

Speakes said that after the speech, Reagan will begin "a fairly extensive effort in order to educate business and specialized groups on the content" of the program. The president's plans, he said, will include trips around the country to discuss the impact of his proposals with state and local leaders.

At the heart of the president's budget deliberations were projections that without additional spending cuts or new taxes, the federal deficit would balloon to more than $100 billion in fiscal 1983, which begins next Oct. 1.

"We're balancing a sizable deficit on one side vs. tax increases on the other," said one White House official.

One plan to increase federal excise taxes on whiskey, wine, gasoline and tobacco products was said to have been calculated to raise enough money to hold the deficit to $80 billion.

Although several well-placed sources said the tax plan was rejected, the $80 billion deficit figure "is still there," the White House official said.

He did not indicate what steps are contemplated to reduce the figure from $100 billion to $80 billion.

Woven throughout the speech will be an emphasis on what the president calls "New Federalism," his proposals to hand over to the states some of the programs he thinks should be administered closer to home.

"The federalism is the bedrock Reaganism, the return to the states of programs he thinks rightfully belong there, that never should have gone on the federal level," said the White House source, who asked that he not be identified.

Several administration and congressional sources said the president would:

—Eschew the advice of key White House aides and call for no increase in excise or any other taxes.

—Unveil a program, to take effect in stages, in which existing excise taxes are shared with the states.

—Propose closing certain "loopholes" in federal tax law, making sure large corporations pay a minimum income tax.

—Outline a plan to transfer approximately 40 federal programs — such things as welfare, food stamps, and education and transportation projects — to the states. The states would run them, under federal standards, in exchange for the excise tax revenue. The federal government would take over Medicaid, the health care program for the poor now financed by a combination of federal and state funds.

In addition, one congressional source said revenue from the existing tax imposed on oil companies in conjunction with price decontrol would be turned over to the states.

The sources also said a cap would be sought for increases in so-called "entitlement programs," except Social Security. A congressional source said this would save $60 billion over five years.

Congressional sources said Reagan would call for creation of up to five "enterprise zones" to promote business development in depressed urban areas over the next three years. They said the administration wants to waive the minimum wage requirement for youths hired in those businesses.

Geneva Talk Finally Held

GENEVA, Switzerland (AP) — Secretary of State Alexander M. Haig Jr. and Soviet Foreign Minister Andrei Gromyko, after an unexpectedly long initial round of talks, sat down today for the second of two scheduled meetings on the troubled state of East-West relations.

No details were immediately announced.

The opening session, at which Haig had said he would express Western "outrage" about the military crackdown in Poland, lasted two hours and 45 minutes — 45 minutes longer than planned. No explanation was immediately given for the prolongation, which surprised some observers. Haig on Monday had said that Gromyko's publicly expressed unwillingness to discuss Poland's internal affairs could produce "a very short meeting."

Haig and his Soviet counterpart resumed their deliberations in the afternoon at the Soviet mission in Geneva, American officials said.

Gromyko on his arrival in Geneva said he had "no intention whatsoever" of discussing the Polish crisis, the top item on Haig's agenda. Haig said in that case the long-awaited meeting might be considerably shorter than planned.

Both Haig and Gromyko indicated that other outstanding issues were likely to be taken up after Haig's charge that the Soviet government was responsible for the imposition of martial law in Poland. But sources on each side said each man would bring up a variety of complaints on which there was no more prospect of agreement than on Poland.

Gromyko said he was prepared to discuss the entire range of U.S.-Soviet relations and to work for "agreements and understandings in those areas where such possibilities exist."

Returning As Reactor Cools

ONTARIO, N.Y. (AP) — Workers began returning to the Ginna nuclear plant this morning following an emergency shutdown that was ordered when a pipe failure released puffs of radioactive steam into the atmosphere.

A spokesman for Rochester Gas & Electric Co., the plant's owner, said temperatures and pressures in Ginna's nuclear reactor gradually were lowered overnight by venting to 340 degrees and 340 pounds per square inch. That figure was low enough to allow most workers to return to the plant site at this small village, 16 miles northeast of Rochester.

"We're still cooling down in the conventional mode," said the spokesman, Richard Peck. "We could have switched over (to the plant's residual cooling system) at 350 degrees (but) this is the way our operators wanted to do it."

Peck said that by later today the plant should reach a cold shutdown — dissipation of most heat in the reactor.

"It'll be pretty much normal operations," he said. "We've got paperwork, a lot of reports to get out immediately, plus normal plant maintenance."

Cleanup of 11,000 gallons of radioactive water inside the plant, and examination of the affected steam generator will await cold shutdown, he said.

"We are convinced the plant is safe," said RG&E vice president John Oberlies. "Things at the plant are progressing very well. We know it is stable."

Candidate For City School Bd.

Greenville native Mrs. Mary Williams, in her first bid for elected office, filed Monday as a candidate for the Greenville City Schools Board of Education. She is the wife of Bruce J. Williams and the mother of two children, Klarissa Tyree who attends Greenville Middle School and Eric Tyrone, a student at Third Street School.

Currently on the staff of the ECU Joyner Library, Mrs. Williams is a graduate of Bethel Union High School, N.C. Central University and has attended ECU. She is a member of Fleming Chapel A.M.E. Zion Church.

Active in school and civic affairs, Mrs. Williams is a past president of the Pitt County Black Assembly, a special advisor to the Pitt County chapter of SCLC, and a past president of Wahl-Coates PTA. She also serves on the Advisory Board for the Greenville Community Schools program, and is chairman of the First Precinct in Greenville.

At ECU, Mrs. Williams is a member of the N.C. Librarian Association and serves on the executive board of the College and University Section of the Association of College Research Libraries. She is also advisor to S.O.U.L.S, the campus Society Of United Liberal Studies.

"I think the city school board needs someone who has children in school. My children bring me closely in touch with school problems and also give me input into what children consider assets in the school system," Mrs. Williams said.

MRS. MARY WILLIAMS

Two Execs Plead Guilty In Bid-Rigging Case

WILSON, N.C. (AP) — With the sentencing of two executives of North Carolina electrical companies Monday, the bid-rigging probe is expected to shift to other areas of the state, an investigator said.

Al Cole Jr., special deputy attorney general heading the investigation, said no more indictments would be sought in Wilson.

"We've got (evidence from) other places but I don't know where we're going at this point," Cole said.

John D. Starr of the Greensboro-based Starr Electrical Co. Inc. and George F. Saunders, vice president of Bryant Electric Co. Inc. of High Point, pleaded guilty to the misdemeanor offense of conspiracy to engage in unreasonable restraint of trade.

Both executives were given two-year prison sentences to be suspended for five years if they pay $5,000 fines and court costs. The two also were ordered to cooperate with the North Carolina attorney general's probe of collusive bidding on state contracts.

Starr Electric, Bryant Electric and Industrotech Constructors of Atlanta were each required to pay $10,000 fines, institute anti-trust compliance programs approved by the attorney general's office and remain suspended from the list of qualified bidders on state construction contracts until they can be reinstated.

Cole said in court Monday that Starr and Saunders had attended meetings in Durham in which upcoming state projects had been discussed.

In these meetings, it had been decided which companies would enter bids on the construction of the East Carolina University Medical School, Cole said.

While neither company had received any financial gain in the rigging of construction bids, each company had submitted blank complementary bids to Watson Electrical Construction Co. of Wilson to be filled in for sums that would ensure Watson was given the contract for the medical school, Cole said.

In defense of his client, N. Carlton Tilley Jr., who represented Saunders and Bryant Electric, told the court Bryant was not a "natural competitor" for state bids.

There was no denial of charges in the case of Starr Electric Co.

A plea of no contest was entered in the case of Industrotech

(Please turn to Page 6)

Tell Words Of Dying Woman In Trial

The murder trial of Jeffrey Steven Heptinstall continued in Pitt County Superior Court this morning.

Heptinstall, 30, is on trial for the murder of the 62-year-old Rachel B. Albritton of the Lizzie community of Greene County. He has entered a plea of not guilty by reason of insanity.

Mrs. Albritton died after being beaten at her home on July 11, 1981, the day after Heptinstall escaped from the N.C. Department of Corrections facility at Maury.

A Greene County Sheriff's deputy, James R. Purser, testified yesterday that Heptinstall appeared to be normal while in custody and cooperated with the investigation. He said he and agents of the State Bureau of Investigation first saw Heptinstall in the Craven County Jail several hours after the murder was reported, and took him to the Craven County Hospital where blood samples were taken.

Earlier in the day, friends and family members of the dead woman told the court how Mrs. Albritton described her attacker and the beating she received shortly before she died.

They said she described her assailant as a big white man with dark hair and dark beard, a description which fits Heptinstall.

Penny Shackelford, a neighbor, said she found Mrs. Albritton, bloody and badly beaten, in the driveway of her home.

According to testimony, Mrs. Albritton said she found a man in her home and that he beat her with a soft-drink bottle, hit her with his fists, and kicked her.

Mrs. Albritton said, "He just beat her and beat her with anything he could get his hands on," Mrs. Murline Morgan, a neighbor said.

The victim's son, Gene Albritton of Farmville, said his mother spent nights at his house and days at the family farm, where the attack occurred. He also said that he found a kitchen window of the house broken, signs of a struggle in the kitchen, and noted that his mother's car was missing.

Albritton said his mother told him "son, I don't think I'm going to make it," as he tried to reassure her on the way to Pitt County Memorial Hospital where she died two hours after she was found.

This morning, former State Bureau of Investigation agent Glen L. Bozarth told how he was called to the Albritton home on the afternoon of July 11, of finding a number of tennis shoe tracks in the yard and how he photographed them. He described the interior of the house.

The former SBI employee said the tracks, which measured about 12½ inches long, led from a field to the house. He said a window at the rear of the building was broken, suggesting that someone had forced the window open to gain entrance to the dwelling.

Bozarth also told of finding parts of a broken soft drink bottle on the rear porch and in the kitchen, adding that he found and "lifted" a latent finger print from the neck of the bottle.

He also described finding a metal molasses bucket in the yard at the rear of the house, which, he said, contained latent finger prints and stains which appeared to be blood stains.

Bozarth said inside the dwelling was "generally messed up," with a chair overturned in the kitchen, a butcher knife on the floor of the dining room, and a fan and television on the floor between the dining room and den.

He noted that there were blood stains throughout the kitchen, dining room, den and back porch.

Dear Abby

By Abigail Van Buren

© 1982 by Universal Press Syndicate

DEAR ABBY: I am a female student at Purdue. A male student and I have been having a discussion, and we can't agree on several points. May we have your opinion?

1. Should the male or female assume the responsibility of contraception in a relationship?
2. If the female assumes the responsibility but she becomes pregnant, either by accident or negligence, how much responsibility does the male then have?
3. If the girl becomes pregnant, who has the right to decide whether she should have an abortion?

NO NAME, PLEASE

DEAR NO NAME: 1. The responsibility should be shared equally by both parties.

2. Regardless of the circumstances, the male shares equally in the responsibility.

3. The girl should consider the male's wishes, but if they can't agree, the final decision should be hers. It's her body.

* * *

DEAR ABBY: You told "Born in Illinois" that her children were "technically 100 percent American, but the percentage of Italian blood in the veins of her children is one-quarter."

Abby, for nearly 50 years I have tried to get people to see themselves as Americans, not hyphenates. There is no such thing as "Italian blood," one-quarter or otherwise. Blood has no Italianness or Irishness or Frenchness. Blood has only life, so let's begin to see people as people, four-quarters' worth all the time.

DR. JOSEPH V. ELLIS,
ASSOCIATE PROFESSOR OF HISTORY,
TRENTON STATE COLLEGE, N.J.

DEAR DR. ELLIS: Most people are aware that there is no difference between the blood of an Italian and the blood of an Irishman, or any other human; it's just a figure of speech to denote what percentage of that person's heritage is Italian or Irish. However, your point is well taken, so let's not draw any blood over it.

* * *

DEAR ABBY: Your answer to "Not Cheap But Fair," who didn't believe in tipping waitresses just because it was expected, has prompted me to say, "Bless your wonderful father, Abby, for tipping generously when times were tough."

As a grown-up daughter of a waitress, I can say that all those tips that people like your father gave my mother 20 years ago fed, clothed and housed three hungry children. Our father was rarely in the picture and we had no food stamps, no welfare — nothing but Mom, who worked as a waitress. She'd come home tired, with sore and aching feet, and prepare dinner with groceries bought with the tips she'd earned that day. On days when someone had been especially generous, we had something special like an ice-cream cone for dessert.

So thanks to all the generous tippers out there. There are still a lot of women who, as your late father said, "are working hard to make an honest living."

ONE OF THREE

* * *

CONFIDENTIAL TO A LOSER IN LAWTON, OKLA.: If you think you're a loser, you are.

* * *

Problems? You'll feel better if you get them off your chest. Write to Abby: P.O. Box 38923, Hollywood, Calif. 90038. For a personal reply, please enclose a stamped, self-addressed envelope.

Duke Power Dedicates A New Nuclear Plant

CHARLOTTE, N.C. (AP) — Nuclear power is the "cheapest, safest, (and) cleanest" method of generating electricity, U.S. Energy Secretary Jim Edwards said Monday while dedicating Duke Power Company's newest nuclear plant.

Edwards, former governor of South Carolina, told about 260 dignitaries on hand at the McGuire nuclear plant 17 miles north of Charlotte that nuclear power has accumulated 400 "reactor years" of operation without a radiation-caused death or injury.

Further, he said, nuclear submarines have added 2,300 more "reactor years" to that unblemished record.

"I'll put that up against the wood-burning industry," Edwards said. He said 65 0 people died in the United States in 1981 from fires caused by burning wood in fireplaces or wood stoves.

"Be assured President Reagan is deeply committed to revitalizing our faith in nuclear power too," Edwards said. "In early February, the vice president and I are going to meet with industry officials to look at what more we can do."

About 25 demonstrators protested near the plant during the dedication.

"The reason we're here is these (anti-nuclear) groups couldn't let this event go by without some opposition," said demonstrator Sharon Duggan, 26.

Pro-nuclear sentiment prevailed in the Duke tent, set up less than 15 0 yards from the No. 1 unit's beige turbine building. The unit was sending power into a grid that covers most of the Piedmont Carolinas.

Federal regulators limited the output, however, to 5 0 percent of the plant's capacity pending an analysis of premature steam generator tube wear problems that have surfaced in two European plants.

Edwards didn't mention the nuclear accident at the Ginna, N.Y., plant Monday during his speech but, at a news conference at Duke headquarters in Charlotte, he said the Energy Department "is monitoring it."

Edwards said the administration wants to deregulate the price of natural gas to increase supply, a move he estimated would cost U.S. gas-using households an extra $30 to $40 a year through 1985 .

DIES — Mikhail Andreyevich Suslov, the "red professor" responsible for preserving Marxist doctrine as the Kremlin's top ideologist, died of an unspecified heart ailment Monday night at age 79, his office said today. (AP Laserphoto)

Look Overseas For Filling Classrooms

CONCORD, N.C. (AP) — Barber-Scotia College, an all-black institution which lost a white-student recruiter to budget cuts, has gone overseas to find enough students to fill its classrooms.

Dr. Mabel McLean, president of the college since 1975, says the college's search for students has resulted in nearly a third of the college enrollment being from the Virgin Islands.

The fact, she says, means that the students are exposed to a unique blend of cultures. It helps keep interest in the school alive, she says, and also helps prolong the life of the institution itself — which has suffered close calls over the years.

In 1974, for instance, a last-minute gift of $1.5 million from the United Presbyterian Church U.S.A. saved it from closing.

The college was founded in 1867 as Scotia Seminary, a two-year college for black women. The junior college merged with Barber Memorial College of Alabama in 1930, and became a four-year college in 1945.

It is affiliated with the New York-based church, but gets only $20,000 of its $3.1 million budget from the church.

The United Negro College Fund provides money for improvements and the rest comes from donations, grants and tuition.

Dr. McLean says the school has survived as a result of reassessing and changing priorities that are just now beginning to fall into place.

"In regard to any institution, it must have a reason for being. It must ask the same question of itself that Delilah asked Samson: 'Tell me, where does thy strength lie?'" she said.

She said the college has tried to recruit faculty members who want to work with people more than they want to do anything else.

In the past three years, the college has added 12 new members, six with PhDs.

However, the number of students has fallen from 480 in 1976 to 347 this year.

Workshop Is Rescheduled

The Stringed Instrument Faculty of East Carolina University invites high school students, grades 9-12, to participate in the annual String Workshop, to be held in the A.J. Fletcher Music Center of the university.

The workshop, which has been rescheduled from Jan. 30-31, will begin at noon on Saturday, Feb. 20, with registration. It will end at 1 p.m. Sunday, Feb. 21. To facilitate housing arrangements, registration forms should be submitted by Feb. 12.

This year the Workshop will feature the preparation of orchestral music which will be performed by the Western and Eastern Regional Honors Orchestras and Virginia All-State Orchestra. Students need not be members of the Honors Orchestras in order to participate, but may attend for the experience in preparation of orchestral music.

There will be no tuition charge. Housing will be provided for the students on campus at no cost. Meals may be obtained either on campus on at nearby restaurants at reasonable cost.

For more information, contact Robert Hause, conductor of the ECU Orchestra, at 919 757-6197 or 757-6851.

Public Hearings Set For Meet

Public hearings on three requests for special use permits and on one request for a variance are scheduled for Thursday's 7:30 p.m. meeting of the Greenville Board of Adjustments.

The requests for special use permits were submitted by: Raynor, Forbes and Clark Warehouse flea market in order to operate a flea market at 2240 Dickinson Avenue; B. C. Branch and University Industrial Services Inc. in order to operate a sand blasting, painting, metal fabrication and repair shop on Old River Road adjacent to Tar Landing Seafood; and by

Harold Taunton and Faith Assembly of God in order to utilize the existing building at 1503 Hooker Road as a church and also to construct a new church at the same location.

Tar River Realty is seeking a variance from the City Code in order to construct a single-family dwelling at 106 Mooring Lane.

Travel Along with

Janet Stoughton

What could be more romantic than April in Paris? The champagne of cities is at its most sparkling at that time of year. Where else can you begin the day with a walk under flowering chestnut trees and end it tossing a blossom onto the graves of the celebrated lovers Eloise and Abelard at the Cimetiere Pere La Chaise? Fill the time in between with lunch at the Ritz, a Sunday stroll through the bird market, a picnic on the Bois, a walk along the Seine or a drink at the Cafe de la Paix.

At QUIXOTE TRAVELS INC, we use a highly sophisticated computer system to provide you with the best possible travel service. Whether you want a ticket to Paris for a leisurely April or a quick ticket to New York City for business, we can get it for you, and make sure you receive the accomodations you want. We're the exclusive American Express office here in Greenville too, giving extra service all the time. 319 Cotanche St. 758-3456.

TRAVEL TIP:
Do not leave for Paris without an umbrella. A fold-up type would be perfect.

Dust Of Snow

A thin dust of snow, visible only on car windshields and rooftops, fell in the early-morning hours today, accompanied by plunging temperatures and strong gusty winds.

Temperatures dipped from 32 degrees at 8 a.m. to 25 degrees at 11 a.m. and almost-imperceptible snow flurries continued through mid-morning. According to Greenville Utiltities' Water Plant, the accumulation of snow was not measurable.

Temperatures on Monday ranged from 46 to 24. The Tar River continued to rise yesterday and by 8 a.m. today the level, according to the National Weather Service gauge, was 10 feet, up 11 inches since 8 a.m. Monday.

Clear and cold weather is on tap tonight as the mercury dips into the teens. Fair weather should return Wednesday, with highs near 40. Northwest winds will diminish to less than 10 mph tonight.

Cheese Rings, Pattie Shells, & Ham Biscuts
DIENER'S BAKERY
815 Dickinson Ave.

LAUTARES JEWELERS, INC.
Professional Jewelers
Established 1912
Resetting, Repairing and Custom Design
All Work Done on Premises
414 Evans Street
Registered Jewelers, Certified Gemologist

UNFINISHED FURNITURE
DOUBLE SIZE MATTRESS & FOUNDATION
$85.00
ALL OTHERS
1/2 Price
SINGLE, KING, QUEEN & DOUBLE

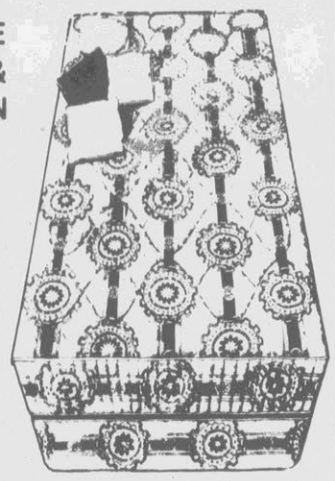

KIMERY'S
HOME SUPPLY
924 DICKINSON AVE.
GREENVILLE 752-3223

SELL YOUR OLD car in classified and you'll have extra money for a new one. Call 752-6166.

THE SHOE GALLERY
Discount Shoes
½ PRICE SALE
Everyday Is A Sale Day
West End Circle
Greenville NC
Hours Mon-Sat 10-7

GRAND OPENING
99% FAT FREE!

And 100% figure-perfect. And you can't beat that. Any doctor will tell you that fat is your enemy—defeat it now with the famous "BODY WRAP™ CREME". No tricks, no pills, no dangerous side effects. Just expert use of the exclusive Savas-Rap to wrap your body in and gently work its wonders. You can then watch with increasing delight how your waist is narrowed, hips slimmed, abdomen flattened, thighs and upper arms firmed. The secret: the scientifically tested BODY WRAP™ CREME formula—OFFERED ONLY BY Arlington Laboratories Ltd., the only formula that successfully works. Insist on it. We prove it day after day, body after body. Glamour is your feminine right—insure it with the famous BODY WRAP™ CREME, the shortest distance between you and a beautiful body.

*Sensible eating habits and an intelligent exercise program are recommended for best sustained results.

the Body Wrap CREME™

©Arlington Laboratories, Ltd., 1981

The Peking Clipper Beauty Salon
Hours:
January 31st 11:00 A.M.-Until
February 1st 9:00 A.M.-Until
1005-A Hamilton St.
Greenville, N.C.
758-1505

Kmart®
The Saving Place℠
BONUS GIFT

Selection of animals may vary.
A LOVABLE CUDDLY FRIEND
with a 95¢ deposit on your Portrait Package.
Our professional portrait package offers you a variety of poses and scenic backgrounds. Take advantage of this great portrait value and take home the Cuddly Friend of your choice...a plush, toy animal perfect for your little one's hand.
A $3.50 - $4.00 RETAIL VALUE
Your Portrait Package Contains: 2-8x10's, 3-5x7's and 15 Wallets
95¢ Deposit / $12.95 Total Package
Additional portraits available for purchase with no obligation. Satifaction always, or your deposit cheerfully refunded.
Clip this coupon and present it, along with the 95¢ deposit to our photographer to receive your plush toy animal.
THESE DATES ONLY
JANUARY: Tues. 26 Wed. 27 Thurs. 28 Fri. 29 Sat. 30
DAILY: 10 A.M. to 8 P.M.
East Greenville Blvd., Greenville
One toy animal per subject. 95¢ deposit per subject or group. Frames not included. Minors must be accompanied by parent.

Tapscott Designs
Interiors, Accessories, Specialty Gift Items for your Home, Office, Cottage, and Yacht
Historic Jones-Lee House
805 Evans Street
Greenville
Kate W. Phillips, Designer
Associate Member, ASID
New Mid-Winter Hours
Monday By Appointment
756-0374
Tuesday Through Saturday
Ten To Five

Amy Jean Coombs Is Bride Of J.D. Hines

WINTERVILLE — Miss Amy Jean Coombs became the bride of Jimnmy Dwayne Hines at 3 p.m. Sunday in the Winterville Free Will Baptist Church. The double ring ceremony was performed by the Rev. Ed Taylor of Winterville and the Rev. Bryant Hines of Goldsboro.

The bride is the daughter of Mr. and Mrs. Floyd R. Bridges of Ayden and the late Mr. Larry W. Coombs. The bridegroom is the son of Mrs. Clyde M. Hines of Winterville and the late Mr. Hines.

Nuptial music was presented by Mrs.Gladys Corbett, organist, and Mrs. Debbie Gray, pianist. Miss Alice Hines sang "Evergreen," "One Hand, One Heart" and "The Wedding Prayer." The bridegroom sang "If."

Given in marriage by her parents and escorted by her stepfather, the bride wore a formal gown of white organza over peau de soie designed with a high neckline of French chantilly illusion outlined in a lace pinafore. The long fitted sheer sleeves were edged in French chantilly lace. Miniature silk Venise lace encircled the waistline. The gown was enhanced with a full skirt and attached chapel length train. She wore a waltz length mantilla edged in French chantilly lace. She carried a cascade bouquet of pink tinged rubrum lilies, miniature carnations and baby's breath.

Mrs. JoAnn H. Pennington, sister of the bridegroom, was honor attendant and bridesmaids included Pam White of Kinston, cousin of the bride, and Glenda Herring of La Grange. They wore formal gowns of white polyester knit with a V-neckline and spaghetti straps. Eash dress was accented with a lace trimmed chiffon coverup with a peplum bottom. They each carried an arm bouquet of pink rubrum lilies and baby's breath tied with pink ribbons.

MRS. JIMMY DWAYNE HINES

Stacey White of Ayden was flower girl and carried a basket of mixded flowers.

Jerry Hines of Winterville, brother of the bridegroom, was best man and ushers included Michael Coombs of Ayden, brother of the bride, and Linwood Hines of Greenville, cousin of the bridegroom.

Kim Anderson presided at the register and the wedding was directed by Mrs. Betty White of Ayden.

A reception was held at the Winterville Community Building. Mr. and Mrs. Melvin Hines greeted guests and Mr. and Mrs. David Craft said good-byes. Mrs. Chris Riddle served cake and Mrs. Angie Cox poured punch. Julie Craft and Mary Arbegast distributed rice bags.

The bride attended Wayne Community College and was employed at Lenoir Memorial Hospital. The bridegroom graduated from Mount Olive College and is serving in the U.S. Navy.

The couple will be living in Norfolk, Va.

An after-rehearsal party honoring the couple was held at the home of Mr. and Mrs. Connie Hines Saturday night.

Births

McMillan

Born to Mr. and Mrs. Robert William McMillan II, Fountain, a son, Robert William III, on Jan. 19, 1982, in Pitt Memorial Hospital.

Conner

Born to Mr. and Mrs. Howard Leslie Conner, Route 6, Greenville, a daughter, Leslie Jane, on Jan. 19, 1982, in Pitt Memorial Hospital.

Underwood

Born to Mr. and Mrs. Brian Keith Underwood, Walstonburg, a daughter, Gennie Rebecca, on Jan. 19, 1982, in Pitt Memorial Hospital.

Bridal Policy

A black and white glossy five by seven photograph is requested for engagement announcements. For publication in a Sunday edition, the information must be submitted by 12 noon on the preceding Wednesday. Engagement pictures must be released at least three weeks prior to the wedding date. After three weeks, only an announcement will be printed.

Wedding write-ups will be printed through the first week with a five by seven picture. During the second week with a wallet size picture and write-up giving less description and after the second week, just as an announcement. Wedding forms and pictures should be returned to "The Daily Reflector" one week prior to the date of the wedding. All information should be typed or written neatly.

At Wit's End

By Erma Bombeck

A clean desk is overrated

They're promoted by the same people who spread rumors that neatness signifies an orderly mind and ranks right up there with clean fingernails and godliness.

My desk may be "unstructured," but I know where everything is. Trust me. My expired library card is right here under the desk blotter along with the sales slips from Christmas 1978. That stack of folders over there on the floor is labeled MISCELLANEOUS. My reference books are right here under my feet for easy access. Personal correspondence is in the Easter basket on the chair and in case I need a throat lozenge here they are right in the drawer next to the holy card of Pope John.

My "Good Morning, America" scripts are neatly arranged under the quilting frame on that chair are notes for my next book, and that entire sofa holds column ideas.

This desk drawer here holds a packet of summer poinsettia seeds, a wooden pig that holds a recipe in a clothespin, a ketchup packet from McDonald's, a column by Garry Wills on John Lennon and a picture of a baby sucking on a stuffed animal of whom I have not the slightest notion who it is.

And in this drawer is a piece of used carbon paper and a pair of prescription glasses with one eye missing.

My husband visited my office last week and complained there was no place to sit. He said I should get rid of some of this junk.

I promised him I'd clean out the center drawer in my desk, but I couldn't go through with it. I couldn't throw out the rock with my name on it that a retarded child from Illinois had made for me. I couldn't throw away a certificate for a free ice cream cone, or the picture of Barbara Howar and me taken in a dime store, or the one earring, or the balloon from a carpet store opening, or my stamp that reads, "ERMA BOMBECK, LOVE GODDESS," or a book of 15-cent stamps, or the sewing kit, or the badge that reads, "IF WEARER IS FOUND DEPRESSED, ADMINISTER CHOCOLATE IMMEDIATELY."

I did throw away a business card of a man I'd never heard of from Columbus, Ohio.

My husband poked his head in my office yesterday and said, "Listen, give me the phone number off the card of that attorney in Columbus, Ohio, I asked you to file."

You know something? That didn't even surprise me.

Sav-A-Babe Program Discussed

Two Tar River Civitans, Patrice Alexander and Ingrid Wright, were guests at a luncheon meeting of the ECU Department of Pediatrics Wednesday.

They described Sav-A-Babe, the club's response to a new state law effective July 1, 1982, and requiring parents to properly restrain children under two years of age when transporting them in a personal vehicle.

The club hopes to obtain 150 infant safety seats and make them available to parents on a low fee rental basis through an educational program coordinated with the Pitt County Health Department.

At the group's meeting Tuesday, Jackie Berbert, R.N., staff nurse at Pitt County Health Department, showed a film and distributed literature on proper self-examination for breast cancer.

Hester Latham gave an autobiography, which is a continuing practice with a different member participating at each meeting. Meeting hostesses were Vicky Wang and Diane Hankins. Darlene Howell was a special guest.

Board members and committee heads will be meeting at the home of Ms. Latham Jan. 26 at 7:30 p.m. For further information concerning the club contact Ms. Wang at 752-7181, or Ms. Hankins, 758-4552.

Club members are available to speak to groups interested in the Sav-A-Babe program.

Duplicate Winners

Mrs. Sibyl Basart was the first place winner in the Wednesday morning game played at Planters Bank. Her game percentage was .694.

Others placing were Mrs. Tom Lunney and Mrs. Ann Foster, second; Mrs. Walter Harbin and Mrs. C. D. Elks, third; Mrs. Charles Mitchell and Mrs. Fred Adams, fourth.

North-South winners in the game played Wednesday afternoon included: tied for first with .580 percent were Mrs. Mavis Smith and Dave Proctor with Mr. and Mrs. Andrew deSherbinin; Mrs. W. R. Harris and Mrs. J. M. Horton, third; Mrs. Beulah Eagles and Mrs. Zeb Cummings, fourth.

East-West: Mr. and Mrs. George Martin, first with .593 percent; Mrs. William McConnell and Lewis Newsome, second; Mrs. Fred Adams and Ms. Estelle Eastwood, third; Mr. and Mrs. Wesley Webb, fourth.

North-South winners Saturday afternoon included: Dr. Charles Duffy and Lee Hastings, first with .605 percent; Mr. and Mrs. Andrew deSherbinin, second; Mrs. J. M. Horton and Mrs. Wesley Webb, third; Mrs. Harold Forbes and Mrs William Hillgartner, fourth; Mrs. Fred Sorensen and Mrs. Bertha Jones, fifth.

East-West: Mrs. Robert Barnhill and Mrs. Joyce Lamm, first, with .589 percent Mrs. C. F. Galloway and Mrs. Robert Bright, second; Mrs. William McConnell and Lewis Newsome, third; Virginia Mattox and Debbie Swihart, fourth; Mrs. W. R. Harris and Wesley Webb, fifth.

A three-day Sectional Tournament will be held at the Ramada Inn here Jan. 29-31.

Tofu is a soybean byproduct rich in nutrients. It is soft and cream chessy and can be served cooked or uncooked.

Eastern Electrolysis
133 OAKMONT DRIVE, SUITE 6
PHONE 756-4034, GREENVILLE, N.C.
PERMANENT HAIR REMOVAL
*CERTIFIED ELECTROLOGIST

Home Cleaners Inc.
1501 DICKINSON AVE.
GREENVILLE
WE ARE
A FULL LINE CLEANER
We Clean Everything From
Teddy Bears To
Suede & Fur Coats
Bring In This Ad
And Get... $1.00
OFF Of your Next Dry Cleaning Order
OWNED AND OPERATED BY
MARVIN SUTTON

Bausch & Lomb
Soflens
$69.00
Two Spherical Contact Lenses and Care Kit
Professional services including eye examination, fitting, instructions, follow-up care and an eyeglass prescription, $80. Most soft lenses can be worn out of the office the same day as the examination.
Also available are soft lenses for astigmatism, hard, semi-soft, gas permeable, silicon, hard and soft bifocals, continuous wear and other special design contact lenses.
Generous refund policies apply to all contact lenses.

Carolina Eye Center, O.D.
Dr. Fred L. Mitchell
Family Eye Care and Contact Lenses
Parkview Commons
Stantonsburg Road
Greenville, N.C.
BAUSCH & LOMB SOFLENS (polymacon) Contact Lenses
For Appointment Call
(919) 752-4380

500 FREE Color Team Posters
ECU
9-ALIVE Personalities
WNCT-TV YOUTH NIGHT
Children 12 and Under Admit FREE
East Carolina University
vs.
University of Richmond
SATURDAY
Minges Coliseum
7:30
20 FREE Basketballs
9 ALIVE
CLOWNS Half-time Frisbee Show

NOW YOU CAN SAVE UP TO $2,000.00 A YEAR TAX-DEFERRED

You may start an Individual Retirement Account (IRA) regardless of whether you are in another retirement plan at work or elsewhere, and save up to $2,000.00 per year Tax-Deferred.

And your IRA savings will reap top dividends because you can place them in one of our high yield money market certificates.

If your wife or husband works, he or she may have an IRA in addition to yours, and may save up to $2,000.00 per year.

* Don't Wait * * See Us Right Away *
And Let Us Help You Get Started On A Hefty Retirement Plan!

HOME FEDERAL SAVINGS
AND LOAN ASSOCIATION OF EASTERN NORTH CAROLINA
HOME OFFICE
543 Evans Street, Greenville, N.C. · 758-3421
BRANCH OFFICES
216 Arlington Boulevard, Greenville, N.C. · 756-2772
206 E. Water Street, Plymouth, N.C. · 793-9031
205 W. Railroad Street, Bethel, N.C. · 825-8781
EQUAL HOUSING LENDER
FSLIC

GRAND OPENING
Pssst, Have I got news to make you Lose!

QUICKER, EASIER THAN YOU EVER THOUGHT POSSIBLE. NO HOCUS-POCUS, NO PILLS, NO DANGEROUS SIDE EFFECTS. JUST THE FAMOUS BODY WRAP™ CREME* WITH THE EXCLUSIVE SAVAS-RAP TO CAREFULLY WRAP YOU UP IN. AND THEN YOU BLISSFULLY RELAX WHILE THE MAGIC GOES TO WORK. RESULT: WAIST IS WHITTLED, HIPS SLIMMED DOWN, ABDOMEN FLATTENED. ALL DONE WITH THE EXCLUSIVE BODY WRAP™ CREME—BY ARLINGTON LABORATORIES LTD.—SHORTEST DISTANCE BETWEEN YOU AND A BEAUTIFUL BODY. INSIST ON IT.
Come in for a complete BODY WRAP™ CREME CONSULTATION
*Sensible eating habits and an intelligent exercise program are recommended for best sustained results.
the Body Wrap
Arlington Laboratories Ltd. 1981
The Peking Clipper Beauty Salon
Hours:
January 31st 11:00 A.M.-Until
February 1st 9:00 A.M.-Until
1005-A Hamilton St.
Greenville, N.C.
Phone
758-1505

Blood Giving Needed

We had hardly noticed, but it was revealed last week that credit for blood is no longer required to receive blood collected through the Red Cross Blood program.

Dick Carney, administrator for the Red Cross Blood Center here, says that blood is now made available to "any and everyone needing it." There is a process fee charged, for collecting, storing and distributing the blood, but the blood itself is free.

At one time blood donating was sold on the basis that donors could build up credits to be used in the event they or their families were in need of blood. It was not unusual for regular blood donors to be asked to give in the name of someone who had received large amounts of blood.

Now, Carney says, "there is no burden to replace" blood. Now the blood giving program is based on a "concept of community responsibility."

The policy, which has evolved over the past six years, saves the blood program the considerable costs of bookeeping.

Blood giving has always been a voluntary thing, and under the present concept it becomes even more the humanitarian thing to do. All of us have a moral obligation to ourselves, our relatives, friends and neighbors, and to humanity to make visits to the blood collection centers.

Jobs Offices Are Needed

The N.C. Employment Commission says it may have to close 45 offices in the state due to federal budget cuts which Congress has approved.

Included would be offices in such major centers in the East as Wilson, Washington, Tarboro and Morehead City.

The closing of the offices would not necessarily curtail unemployment benefits to people in the affected area. It would, however, result in great inconvenience to those people in obtaining services because they would have to travel to other locations.

In a time of high unemployment which could get worse, it doesn't make sense to close down Employment Security offices. The services these offices offer are vital to many people at present and they could become even more needed.

NOW HE HAS BONZO II ON HIS BACK!

By JAMES KILPATRICK

THIS AFTERNOON

A Uniform System

By BILL NOBLITT
(First of Two Articles)

RALEIGH — There is another angle to the concerns which have been aired recently about spending for public schools in North Carolina.

Education leaders have pointed up the fact that the state continues to lag in per pupil spending compared to the rest of the nation, and that the state continues to decrease the total amount of the public school budgets coming from state resources, looking more and more to local and federal funds as a percentage of the total.

With the prospect of diminishing federal funds in sight, this direction will mean either that more local money must be found to keep the spending at an acceptable level, or the state needs to boost its share, say education officials. One focus of the concern expressed by State Supt. of Schools Craig Phillips and others is that more and more state money is being committed to the university and community college systems while public school spending as a percent of the total budget declines.

Disparity

Meanwhile, disparity continues to exist from county to county across North Carolina, not only in the per pupil investment of local funds in the public schools, but also in the amount per pupil the state spends from one school system to another.

The State Constitution calls for equal educational opportunity and a general and uniform system of public schools. But when per pupil spending varies sharply for the wealthy counties to the more remote and poorer ones, can the educational opportunities be uniform and equal?

North Carolina has struggled with that question for decades, and is one of the leading states in the nation in providing a high level of basic support to the schools. Many states have no centralized funding mechanism, or weak ones, leaving to the local school districts the matter of raising and spending most of the money required.

BILL NOBLITT

Renewed interest in the question of equality came several years ago when the California Supreme Court held that the quality of education must not depend on the wealth of the local school district, but must be based on the wealth of the entire state.

Much debate and study has gone to this disparity in North Carolina, most recently by the Governor's Commission on Public School Finance, among others.

Members of the General Assembly, the State Board of Education, local school officials, and the governor are still engaged in study and maneuvering on this subject, and it is likely that action will come in the next year or two to resolve the matter.

Local communities across the state have been providing an increasing share of the total public school budget, now amounting to about a fourth of the total and mounting up to half-a-billion dollars statewide.

Wealthy

Here is where the misconceptions appear: almost half of that sizable local share on a statewide basis is allocated and spent in just a handful of the wealthiest counties — Mecklenburg, Guilford, Forsyth, Durham, Wake and Cumberland.

(Please Turn To Page 5)

The Goodness Is There

SCRABBLE, Va. — We are snowbound tonight. Here in the Blue Ridge Mountains, our gravel road is blocked to Woodville on the east and to Five Forks on the west. Outside, the falling snow prompts apprehension; inside, a fire on the kitchen hearth prompts reflection. Let me reflect on a man named Lenny Skutnik.

Ten days ago, it is fair to say that in a nation of 225 million persons, almost no one had heard of Martin Leonard Skutnik III. He is 28. Reporters have identified him as a former meatpacker, house painter, furniture plant worker, hamburger cook, and strip-and-wax man — whatever that is — at Ralph's supermarket in Simi Valley, Calif. More recently he has been working in Washington, D.C., as a general office worker in the Congressional Budget Office.

By way of further biography, Skutnik is married to a pretty dark-haired woman by the name of Linda. They have two sons — Michael, aged 8, and Glen, 6 months. They live in arented town house in a middle-class suburb south of the city. Their idea of a big night on the town is to take the kids to a pizza parlor. Skutnik's name could be Legion, for he is many.

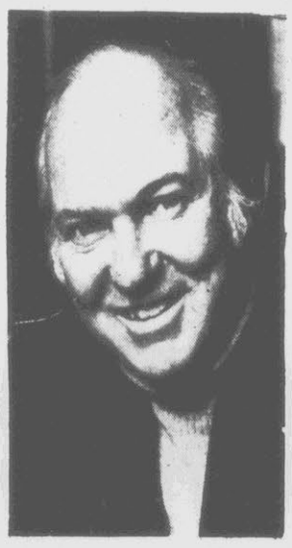

JAMES J. KILPATRICK

A little after 4 o'clock on Wednesday, Jan. 13, Air Florida's Flight 90 crashed on takeoff into Washington's 14th Street Bridge and fell into the Potomac River. By sheer chance, Skutnik happened to be on hand. He stood with other spectators on the riverbank. He saw a woman survivor struggling in the icy water. To make a long and moving story short, Skutnik plunged into the river and rescued her. He had never taken a life-saving course in his life.

Helping hands pulled the two of them out of the water. Skutnik was not done. Half-frozen, he gave his coat to another survivor, Joseph Stiley, suffering from two broken legs. Then an ambulance took Lenny Skutnik to a hospital for treatment. He was true to character. "How much is this going cost me?" he asked.

This is perhaps not the time to expatiate on the nature of news. In the same week that the press reported the heroism of Lenny Skutnik, we reported, as we must, upon crime, corruption and drug abuse. We reported on educational failures and civic mismanagement. So long as good is the norm and evil is the novelty, this must remain the nature of news.

Yet the story of Lenny Skutnik, who risked his life to save a stranger, tells us something beyond the event itself. He is part of the good news that by definition isn't news at all. Looking at the softly flaming fire on the hearth, I am minded to try a metaphor.

From mid-Octobcr to mid-March, here in the mountains, we keep the kitchen fire going most of the time. At night the fire is banked. To look at the fireplace in the morning, you would say the fire was dead. Nothing is visible out a heap of gray ashes. No spark can be seen.

So it seems with the American republic. We are surfeited with bad news. We feed on a diet of unemployment, of ruinous interest rates, of poverty-stricken families, of young people who drop out of school and turn to

(Please Turn To Page 5)

Still Gaps In The Concept

By MAXWELL GLEN and CODY SHEARER

LOS ANGELES — American presidents have a habit, in their annual State of the Union messages, of demanding an end to urban blight. Tonight (Tuesday, Jan. 26) it's Ronald Reagan's turn.

Among other platitudes, the president will re-endorse the creation of "enterprise zones" in impoverished communities, proposing special tax breaks that would encourage businesses to move in and provide jobs.

It's been Reagan's belief that "those who view poverty and unemployment as permanent afflictions of our cities fail to understand how rapidly the poor can move up the ladder of success. But to move up that ladder, they must get on it. And that's the concept behind enterprise zones."

As developed by the best-known enterprise-zoners in Congress, New York Reps. Jack Kemp and Robert Garcia, the particulars of the "concept" would transform designated "ghettos" into Western Hong Kongs. Participating retailers and manufacturers would receive a variety of tax credits, exclusions and write-offs.

Meanwhile, the men and women embraced by these new employers would earn refundable tax credits in addition to their salaries.

To date, a myriad of prominent U.S. corporations has expressed interest in the Reagan-Kemp-Garcia combination. On a recent visit to Watts in this city's south central section, however, we found residents naturally skeptical.

People here don't expect white businessmen to come running to their rescue, whether the president has offered them tax breaks or not. Such black politicians as Los Angeles mayor Tom Bradley have spent years buttonholing businessmen to invest in the area that never quite recovered from the flames of 1965, with minimal success.

"They all rushed in for meetings after the riots," recalled Ted Watkins, executive chairman of the Watts Labor Community Action Committee. "But after a few years, poor blacks were no longer the pet group for affluent whites to care about."

Indeed, almost 17 years since the riots that left dead and entire city blocks burned to the ground, Watts still cries for attention. Unemployment hovers at 60 percent, gangs roam the streets. Homes and schools resemble any other riot-torn district, and grocery and retail stores are difficult to find. Such enduring problems always seem to merit a few words from the president each January.

But the problems with Reagan's enterprise zones run deeper than local mistrust of another federal program with a fancy title.

Though zones would encourage investment in depressed areas, the lure of lower taxes would simply move jobs from one area to another and, some critics fear, create a new cycle of urban blight.

It's unclear, moreover, how new companies, which normally lose money during the first three to five years (and can write off any losses), would benefit from further tax exemption. And there's still confusion over where enterprise zones are most needed, how large an area they would cover, and, finally, whether businesses would bother moving into areas of high crime and low skills simply to reduce their tax burden.

The value of enterprise zones to urban workers is no less in doubt. It's worth pointing out that free-trade areas don't address the structural problems of unemployment, giving unskilled laborers the tools to advance on Ronald Reagan's "ladder." Ten months after Great Britain launched its first of 10 enterprise zones, mostly low-wage, low-skill industries have taken up the challenge.

Perhaps the most serious objection stems from a fear that enterprise zones will give politicians a justification for cutting older urban programs. A year ago, Rep. Kemp proposed to leave federal projects intact until Uncle Sam could back out in the wake of new-found prosperity.

Yet today, proponents may find themselves on tougher turf than they had planned. President Reagan has already cut the Small Business Administration loan program and reduced funds under the Community Development Block Grant. More cuts are planned for fiscal 1983.

Judging from his actions, the president has chosen to overlook the values of locally-owned-and-managed minority businesses. And that's a critical mistake, according to Ted Watkins, whose organization employs about 1,400 locals in a variety of jobs.

There should be no doubt that enterprise zones are the logical extension of the administration's supply-side economic policy for the cities. Ideal as they may sound, enterprise zones are no replacement for a comprehensive urban strategy.

Today In History

By The Associated Press

Today is Tuesday, Jan. 26, the 26th day of 1982. There are 339 days left in the year.

Today's highlight in history:

On Jan. 26, 1942, the first U.S. Expeditionary Force arrived in Europe during World War II, putting ashore in Northern Ireland.

On this date:

In 1827, the South American country of Peru seceded from Colombia.

In 1837, Michigan joined the union as the 26th state.

In 1841, British sovereignty was proclaimed over Hong Kong.

Public Forum

Letters submitted for Public Forum should be limited to 300 words. The editor reserves the right to edit longer letters.

To the Editor:

The editorial in the January 20, "Daily Reflector" hit squarely at a great and continuing need for our country: an alert and searching news media. However, the Editor greatly underrated the power which he and his colleagues wield. For powerful as he depicted the government, including the presidency to be, he ignored the truth that the media is even more powerful. Note that the media has destroyed office holders of almost every rank outside of those with life tenure.

Yet the media is blind too much because of the prevailing mind set of their elite reporters, copy writers, editors, and publishers. Last fall the prestigious periodical, Public Opinion, published the results of a survey involving hour-long interviews with some 240 leading journalists and broadcasters. Of these, 54 percent asserted they were "Liberals", less than a fifth said they were "Conservatives" while the remainder insisted they had no bias. But in the Goldwater-Johnson election of 1964 they voted for Johnson 15 to 1. And 4 to 1 for McGovern against Nixon was their least liberal vote. 85 percent would allow professing homosexuals to teach in public schools and 97 percent said that governments should not pass laws regulating sexual activities, with nearly half (47 percent) claiming there is nothing wrong with adultery. (Can we see why the Moral Majority is gaining so much support in reaction to this situation?) 56 percent said the USA exploits developing countries causing their poverty, while over 70 percent said they disagreed with the statement that the USA has helped the Third World — this despite the billions of dollars of of unsecured loans and outright grants which we have provided.

With such a point of view of our elite members of the media, can there be a doubt of the accuracy of Senator John East and other Conservatives when they complain of the difficulty of communicating through the media to the American public?

Marshall Helms,
Emeritus Professor of Physics, ECU

The Daily Reflector
INCORPORATED
209 Cotanche Street, Greenville, N.C. 27834
Established 1882
Published Monday Through Friday Afternoon and Sunday Morning
DAVID JULIAN WHICHARD, Chairman of the Board
JOHN S. WHICHARD — DAVID J. WHICHARD
Publishers
Second Class Postage Paid at Greenville, N.C.
(USPS 145-400)

SUBSCRIPTION RATES
Payable in Advance
Home Delivery By Carrier or Motor Route Monthly $4.00
MAIL RATES
(Prices include tax where applicable)
Pitt And Adjoining Counties $4.00 Per Month
Elsewhere in North Carolina $4.35 Per Month
Outside North Carolina $5.50 Per Month

MEMBER OF ASSOCIATED PRESS
The Associated Press is exclusively entitled to use for publication all news dispatches credited to it or not otherwise credited to this paper and also the local news published herein. All rights of publications of special dispatches here are also reserved.

UNITED PRESS INTERNATIONAL

Advertising rates and deadlines available upon request.
Member Audit Bureau of Circulation.

Strength For Today

A COVENANT

What is marriage?

Marriage is a covenant — or promise — entered into by a man and a woman who wish to fuse their lives together in every particular and who publicly announce their willingness to assume the responsibility which this step involves.

The marriage cerfemony is the legal — and usually the religious — avowal by the interested parties that they are willing to assume certain obligations toward each other, toward society, and toward God. The obligation they assume toward each other is that, forsaking all others, they will cleave only to each other as long as they both shall live. Their obligation to God is to live together as heirs of the grace of life, looking in this relationship to the God who made them one.

In these days when marriage is becoming increasingly a matter of temporary satisfaction, terminable at will, it is wise to remember that in essence it is a covenant with God. — Elisha Douglass

Softened By Those Handouts?

By JOHN CUNNIFF
AP Business Analyst

NEW YORK (AP) — After having been softened by years of government handouts and easy credit, the question arises: Can the ordinary man and woman of America still endure economic pain?

You judge. More than 16 million Americans are job-damaged: unemployed, working part time or so foresaken they have ceased looking. Millions of families needing houses cannot afford them, nor can they afford cars.

Millions of families have lowered their diets; the consumption of red meat, considered a good measure of a high cost taste, has been falling in recent years after at least two decades of steady rise.

Increases in purchasing power have been almost insignificant of late, and now workers are giving back benefits they had won earlier. They have lost because of inflation too; the 1970 dollar is worth 50 cents now.

In part beause of that decline, Americans switched economic philosophy and changed the party in office. The problems grew worse, and there are many indications the worst has not yet been reached. Unemployment, to cite one example, may rise above 9 percent, if it has not already.

At that level, numbers appear in official reports that can't be duplicated without going all the way back to the late and unlamented 1930s and the Great Depression. Because comparable records weren't kept back then, the popular term for the increasingly bad jobless picture is "postwar high," but it really means "worst since the depression."

As if things weren't tough enough, there remains a possibility that taxes will be increased for the ordinary person. Various excise taxes on consumer goods might be sought, if not immediately then sometime in the next couple of years. Minimum income taxes might be imposed too.

House Republican whip Trent Lott of Mississippi and Rep. Jack Kemp, Republican of New York, reently sent a letter to budget director David Stockman in which they denounced new excise taxes, asking "Why must OMB (Office of Management and Budget) economists 'go after the little guy,' to the detriment of the national economy and Republican Party?"

In spite of the pain, surveys show, many people who have been hurt continue to believe sacrifices are necessary, and they seem willing to continue in the same direction, hoping thereby to work things out.

The answer to the question, therefore, seems to be that Americans are willing and able to endure pain, at least while they think it will do some good.

But then you have to ask some other questions. Are people hurting in the same way they hurt back in the Great Depression? Some are, of course, but most obviously aren't. Despite cutbacks, local, state and federal aid are offered in dimensions that weren't known 50 years ago.

The interpretation of pain differs too.

A Detroit autoworker bemoans his fate while living in a home he purchased for $95,000, while still paying on another home he was unable to sell.

A student whose financial aide was cut complains about the problems of obtaining a college education.

Offered a job, an idle worker declines to accept because the pay isn't what he had become accustomed to.

These weren't even considerations back in the big dip of the 1930s, when the red auction flag regularly went up on foreclosed homes, when only the rich went to college, and when the only alternative to not working was to stand in line for soup, sell apples or beg door to door.

Yes, Americans are accepting the turn of economic fortune, and appear to be doing so with good grace.

There seems even to be the suggestion that people are willing to endure pain because they feel they brought it on themselves, and that they feel up to the job of working their way back into economic health.

But, no, you really can't compare it with the 1930s.

Crossword By Eugene Sheffer

ACROSS
1 Anthropoids
5 Journey
9 Mortar trough
12 Musical direction
13 Graceful dance
14 Nigerian Negro
15 Backwoodsman
17 Pilot's record
18 Hollywood and –
19 Parts
21 Yearned
24 Mold
25 Popular novelist
26 Rolled over the bet
30 Moray
31 Coupled
32 Never, in Frankfurt
33 Softened in temper
35 Swiss river
36 Hawk parrots
37 Ancient chariot
38 Secures the boat
40 Dispatched
42 Eskimo knife
43 The downy myrtle
48 Spanish article
49 Actor Estrada
50 Row
51 Compass reading
52 Tropical fruit
53 Italian noble house

DOWN
1 Residue
2 Luau dish
3 House wing
4 Unguents
5 Lean
6 Regulation
7 Sick
8 On the –; employed
9 Asiatic birds
10 Woodwind
11 Follows closely
16 Join the auction
20 Money of account
21 Hungarian violinist
22 Indian
23 English botanist
24 He danced with Ginger
26 Caresses
27 Soul, in France
28 Ireland
29 Legal paper
31 Ground teeth together
34 Norse goddess
35 Shrewdly discerning
37 Chang and –
38 Quarterless slipper
39 Pearl Buck heroine
40 Slash
41 Actress Sommer
44 Author Levin
45 Three-toed sloths
46 Ex-GI
47 Land measure

Avg. solution time: 24 min.

EELS PUP THIS
STEATITE ROVE
TARPAPER APAR
OLE FELINE
SPATE MODE
HONE TARGETS
AES SINCE HEL
TARENTE DOME
ENNA EERIE
DONATI ORC
AVID TARLATAN
DENE UNDERAGE
ONER SAO EWER

1-26

Answer to yesterday's puzzle.

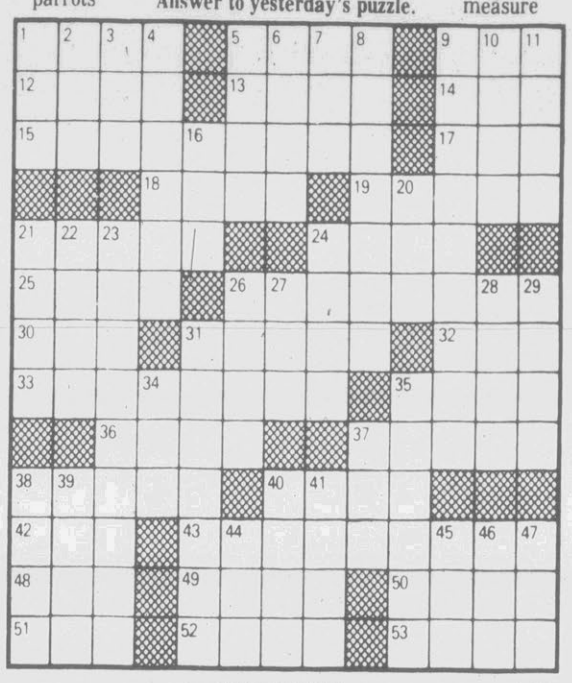

CRYPTOQUIP 1-26

Z K Q P C E Y U D Y - E P Z M P T C A K Z P G Y A G Y A U J T C D A J M M Q J T U M

Yesterday's Cryptoquip — ARTIST AT FORMAL SEANCE CONFOUNDS RUEFUL MEDIUM.

Today's Cryptoquip clue: E equals H

The Cryptoquip is a simple substitution cipher in which each letter used stands for another. If you think that X equals O, it will equal O throughout the puzzle. Single letters, short words, and words using an apostrophe can give you clues to locating vowels. Solution is accomplished by trial and error.

© 1982 King Features Syndicate, Inc.

Committee To Redraw District Lines

By WILLIAM M. WELCH
Associated Press Writer

RALEIGH, N.C. (AP) — State legislators are preparing this week to convene a committee to redraw state House districts — amid growing signs that lawmakers will create at least a few new single-member districts.

House leaders huddled with their attorneys in private meetings Monday to consider how to revise their district map, and a new 12-member House subcommittee was named to recommend a plan.

The House panel scheduled meetings Thursday and again next week, before the scheduled Feb. 9 special session on reapportionment.

Rep. Dan Lilley, D-Lenoir, co-chairman of the House Redistricting Committee, also scheduled a public hearing on the House remap plans Thursday, Feb. 4, at 10 a.m. in the Legislative Building.

The session is being held following rejection by the U.S. Justice Department of the General Assembly's three redistricting plans for House, Senate and Congressional seats. Legislators are also expected to postpone the scheduled May 4 statewide primary because of the redistricting problems.

James Wallace, special deputy state attorney general, said state attorneys and legislative leaders came away with vague yet somewhat helpful guidelines after a meeting Friday with U.S. Justice officials in Washington.

"It's fairly clear some single-member districts are going to be needed," he said of plans to redraw the House and Senate maps. "This is a painful process."

Spokesmen for Lt. Gov. Jimmy Green and House Speaker Liston Ramsey, meanwhile, said no official call had been issued yet for the special session. They said legislators would either ask Gov. Jim Hunt to formally call them into session or begin the cumbersome task of petitioning to call themselves into session.

In the Senate, Majority Leader Kenneth Royall, D-Durham, said a plan for new Senate districts had been drafted by legislative leaders.

He said the new Senate plan will have more single-member districts and cross some county lines. He said the heavily black 1st Senate District, composed of 14 northeastern counties, would be divided into two single-member districts, for instance.

In the House, Lilley said his committee would be asked to draw some single-member House districts, but that the panel would try to confine the changes to as few areas as possible to gain Justice Department approval.

House leaders met on Monday with Jerris Leonard, the Washington lawyer and former U.S. Justice Department official hired to defend the state's redistricting plans.

Lilley said there had been no decision, however, on how to handle Guilford and Cumberland counties. The Justice Department decision last week pointed to those counties — which elect seven and five House members at large, respectively — as areas where use of multimember districts has diluted black voting strength.

Rep. Jim Morgan, D-Guilford, named to the new House subcommittee, said a move to single-member districts would mean at least three or four incumbents would probably lose their seats.

Noblitt Col. ...

(Continued from page 4)

That leaves most of the counties struggling to make up the other local total, and spreading it much thinner.

Chapel Hill-Carrboro schools, for example, spend close to $800 per pupil in local funds. In the six wealthiest counties, per pupil spending of local funds is well over $500. At the other end of the scale, 20 counties spend less than $200 per pupil in local funds, and some coastal or mountain counties are as low as $125 per pupil.

There is an additional disparity in per pupil spending of state funds from one district to another, though not nearly so wide. That happens because the wealthier school systems attract more people with higher degrees, and provide more specialized courses which in turn qualify them for more state funds.

Can there be such a thing as truly equal spending for public school in North Carolina? The numerous questions which that one leads to cause legislators and other policy makers considerable concern.

Oratorical Contest Set

The Optimist Club of Greenville reminded area youth under 16 years of age interested in entering the club's annual oratorical contest that entry data must be submitted by Feb. 11.

Charles Ross, contest chairman, said that a run off contest is scheduled for Saturday, Feb. 13 at Wahl-Coates School, followed by the official contest on Monday, Feb. 15 at a site to be announced.

Ross said local winners are eligible to enter the zone competition and possibly the region and district contests. Winners of the district or state contest will be presented scholarships.

Interested young people are urged to contact him, their teachers, or principals for further information, he said.

GOODWILL VISIT

NAIROBI, Kenya (AP) — The aircraft carrier USS Constellation, part of the U.S. naval presence in the Indian Ocean, dropped anchor at the Kenyan port of Mombasa on Monday for a goodwill visit, the U.S. Embassy said.

Ken Perkins, DDS
Family & General Dentistry
Call For Appointment
752-5126
563 Evans Street
Beside Taff Office Equip. Co.

A FULL SERVICE DRUG STORE
...offering prescription pick-up & delivery
BIGGS DRUG STORE
300 Evans St. On The Mall
Phone 752-2136

Kilpatrick Col. ...

(Continued from page 4)

crime on the streets. We daily are treated to news of greed and gluttony and the abuse of power. Reading the papers, we often are inclined to say: This fire is dead. Nothing but ashes remains.

But let me tell you how it really is. We brush aside those ashes of violence and indolence and apathy. Something more is there. We keep looking. And down at the bottom of the hearth, underneath it all, good red coals are glowing still. The embers are alive and warm and waiting. We look closely, and we see the cheerful face of Lenny Skutnik, 28, American.

The goodness is there. It has been there all along. It stays there through all the winters of our discontent, banked for the night against tales of folly and misfortune. The embers we identify as heroism, patriotism, kindness and self-sacrifice — these embers never die. They need only to be breathed upon, and coaxed and kindled, and they will flame through all the tomorrow mornings with fire that warms bystanders on the shore.

Copyright 1982 Universal Press Syndicate

Priests Appeal Light Sentences

MIAMI (AP) — Two Episcopal priests convicted of trading with the enemy for ferrying 411 "Freedom Flotilla" boat people to the United States from Cuba are appealing their light sentences.

The Rev. Joe Morris Doss, 38, of New Orleans, and his Cuban-born assistant, the Rev. Leopold Frade, were fined $1,000 each and put on six months' probation Monday by a federal judge here.

The government charged they spent $10,000 in Cuba for supplies and fuel after May 14, 1980 — the date President Jimmy Carter ordered a halt to the boatlift. They will appeal, said their lawyer, Julian Murray.

EAST CAROLINA INSURANCE AGENCY, INC.
Personal—Commercial
"Where Customers Become Friends"
Fred Alcock, General Mgr.
752-4323

IMMEDIATE CASH
WE BUY
DIAMONDS
ALL TRANSACTIONS CONFIDENTIAL

COIN & RING MAN
OF KEY SALES CO., INC.
101 South Evans St. 752-3866
"YOUR PROFESSIONAL BUYING SERVICE"

Uncle Sam's made a big change in First Federal's tax-deferring IRA: Starting January 1, 1982, everyone is eligible!

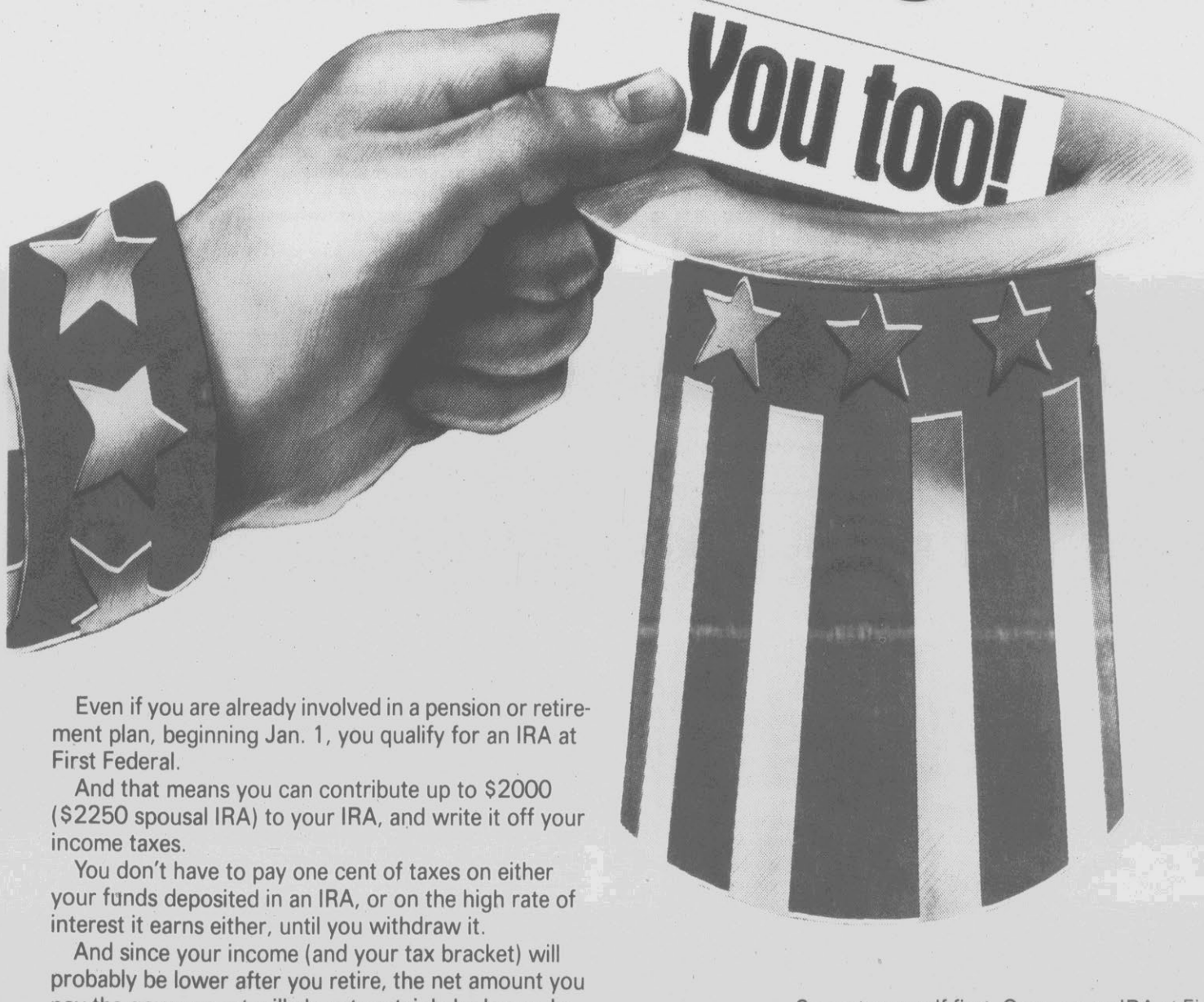

Even if you are already involved in a pension or retirement plan, beginning Jan. 1, you qualify for an IRA at First Federal.

And that means you can contribute up to $2000 ($2250 spousal IRA) to your IRA, and write it off your income taxes.

You don't have to pay one cent of taxes on either your funds deposited in an IRA, or on the high rate of interest it earns either, until you withdraw it.

And since your income (and your tax bracket) will probably be lower after you retire, the net amount you pay the government will almost certainly be lower. In other words, an IRA helps you keep more of the money you earn.

So, put yourself first. Open up an IRA at First Federal, and pay the government less and yourself more.

Put yourself first at First Federal.

Lee St. Ayden 746-3043
128 N. Main St. Farmville 753-4139
Boulevard Office Greenville Boulevard Greenville 756-6525
324 Evans St. Mall Greenville 758-2145
N. Queen St. Grifton 524-4128

Your IRA funds are, of course, available to you at any time. However, there is a stiff IRS tax penalty if you withdraw from this account before age 59½.
You must receive at least $2000 a year in compensation to be eligible for an IRA.

Stock And Market Reports

Hogs,

RALEIGH (AP) (NCDA) — The trend on the North Carolina hog market was mostly 50 cents to $2 lower. Kinston, 49.00; Clinton, Elizabethtown, Fayetteville, Dunn, Pink Hill, Chadbourn, Ayden, Pine Level, Laurinburg and Benson, 50.00; Salisbury, 49.00; Wilson, 51.00.; Spivey's Corner, 48.00, Rowland, 49.00. Sows; all weights 500 pounds up: Salisbury 40.00; Wilson 45.00; Spivey's Corner 42.00; Fayetteville 41.00; Greenville, 40.00; Whiteville 42.00; Wallace 42.00; Rowland 42.00

—

Poultry,

RALEIGH (AP) (NCDA) — The North Carolina f.o.b. dock broiler market was steady. Supplies moderate, instances light. Demand moderate. Weights desirable. The dock weighted average price for this week is 39.48 for small purchases of plant grade broilers picked up at processing plants. Estimated slaughter today 1,819,000.

—

Hens,

The North Carolina hen market was 3 cents higher, supplies light, demand very light. Prices paid per pound for hens over seven pounds at farm for Monday and Tuesday slaughter 13 cents, fob plant 17 to 18 cents.

Following are selected 11 a.m. stock market quotations

Burroughs	31⅛
United Telecommunications	20⅛
Heublein	35⅛
Jeff-Pilot	24
Tri-South	3¼
Wickes	7⅝
Wachovia	7⅝
Eckerds	22⅛
Central Soya	11¼
McDonald's	59⅝
Ashland Oil	33⅛
Fieldcrest	23⅛
Hilton Hotel	36¼
Virginia Electric & Power	11⅞
Eaton	28⅛
Deere	33⅛
P&G	83⅞
Piedmont Aviation	23½
Conner Homes	14⅛
Pizza Inn	6
McGraw-Edison	31
NCNB	14⅝
TRW Inc	51¼
Lowe's Company	13⅛
Carolina P&L	20¼
OVER THE COUNTER	
Planters Bank	20¾-21¼
Little Mint	3¼-3¾
Aviation	11¼-11¾

NEW YORK (AP) — Stock prices gained ground today, following through on Monday's late upswing.

The Dow Jones average of 30 industrials rose 3.05 to 845.80 by noontime.

Gainers held a 7-5 lead over losers in the mid-day tally of New York Stock Exchange-listed issues.

On Monday the Dow Jones industrial average recovered from a drop of almost 9 points at mid-day to finish with a 2.28 loss.

Brunswick led the active list, up 1½ at 25¾. The stock rose 5⅛ Monday, when Whittaker Corp. made a $26.50-a-share bid to acquire the company.

The NYSE's composite index gained .20 to 66.84. At the American Stock Exchange, the market value index was up .40 at 283.03.

Volume on the Big Board totaled 20.28 million shares at noontime, against 20.48 million at the same point Monday.

NEW YORK (AP) Midday stocks

	High	Low	Last
AbbtLbs s	26⅝	26⅛	26⅝
Akzona	9¼	9¼	9¼
Allis Chalm	14⅛	14	14⅛
Alcoa s	23	22¾	22⅞
Am Airlin	9½	9½	9½
AmBrand s	37¼	36⅞	37¼
Amer Can	32⅝	32⅜	32½
Am Cyan	25¼	25¼	25¼
AmFamily	7⅝	7½	7½
Am Motors	2⅝	2½	2⅝
AmStand	26	26	26
Amer T&T	60⅛	59¾	59¾
Beat Food	17⅛	17	17
Beth Steel	21¼	21⅛	21⅛
Boeing	21	20¾	21
Boise Cascd	30⅞	30¾	30¾
Borden	29	27⅞	28¾
Burlngt Ind	20¼	20	20¼
CSX Corp	53¼	53⅛	53¾
CannonMills	39⅞	39⅝	39⅝
CaroPwLt	20¼	20⅛	20¼
Celanese	52⅝	51⅞	51⅞
Cent Soya	11⅞	11¼	11¼
Champ Int	17⅝	17⅜	17⅜
Chrysler	4⅛	4	4⅛
CocaCola	30⅞	30¼	30¼
Colg Palm	16⅝	16½	16⅝
Comw Edis	19⅞	19⅝	19¾
ConAgra	17⅛	17	17⅛
Contl Group	30⅝	30⅜	30½
DeltaAirl s	23⅛	23	23
DowChem	24	23¾	24
duPont	35⅞	35⅝	35⅞
Duke Pow	21⅞	21⅝	21¾
EastnAirL	5½	5¼	5⅜
East Kodak	71⅛	70⅝	70⅝
Esmark s	47⅞	47¼	47¼
Exxon s	30	29¾	29¾
Firestone	12⅝	12⅜	12⅜
FlaPowLt	28⅞	28½	28¾
FlaPowr	15⅝	15½	15½
FordMot	17½	17¼	17½
For McKess	35½	35½	35½
Fuqua Ind	20⅝	20¼	20⅝
GnDynam	22⅝	22⅛	22⅛
Gen Elec	59⅝	59¼	59⅝
Gen Food	29¾	29¼	29¼
Gen Mills	33¾	33⅛	33¼
Gen Motors	38¼	37⅞	38⅛
GenTel&El	30⅝	30¼	30½
Gen Tire	19	19	19
GenuParts	30¾	30⅝	30¾
GaPacif	18	17¾	17⅞
Goodrich	20	19¾	20
Goodyear	18¾	18⅝	18¾
Grace Co	43¼	43¼	43¼
GtNor Nek	34½	34⅜	34⅜
Greyhound	14¼	14½	14⅜
Gulf Oil	30¾	30⅝	30¾
HerculesInc	20	20	20
Honeywell	69½	69	69¼
Ing Rand	51	51	51
IBM	62½	61⅞	62⅛
Intl Harv	7½	7½	7½
Int Paper	36	35½	36
Int T&T	28⅝	28⅝	28⅝
K mart	16	15¾	15⅞
KaisrAlum	15	14¾	14¾
Kane Mill	12¾	12¾	12¾
KanebSvc	19¾	19½	19¾
KrogerCo	24⅞	24¾	24¾
Lockheed	46¾	46½	46½
Loews Corp	82	81¾	82
Masonite	23½	23½	23½
McDermott	33⅛	32⅝	33
Mead Corp	21½	21⅜	21⅜
MinnMM	54⅞	54½	54¾
Mobil s	23⅜	22⅞	23⅛
Monsanto	65¼	64¾	65
NCNB Cp	14⅝	14½	14⅝
NabiscoBrd	30⅝	30⅝	30⅝
Nat Distill	22½	22½	22½
OlinCp	20¼	20½	20¾
OwensIll	27⅞	27⅝	27⅝
Penney JC	28⅞	28½	28⅝
PepsiCo	35⅛	34⅞	35⅛
Phelps Dod	32⅜	32	32⅜
PhilipMorr	47½	46⅞	47⅜
PhillpsPet	40	39⅝	39¾
Polaroid	19⅞	19¾	19⅞
Proct Gamb	84¼	83¾	84⅛
Quaker Oat	32¾	32⅝	32⅝
RCA	16¾	16⅝	16¾
RalstnPur	11⅞	11¾	11¾
RepubAir	4⅛	4	4⅛
Republic Stl	22¼	21¾	21¾
Revlon	31¾	31⅜	31⅜
ReynldInd	45¼	44⅞	45¼
RockwellInt	31¼	30⅞	31¼
RoyCrown	14⅝	14⅜	14⅜
StRegis Pap	27¾	27½	27½
Scott Paper	16	15⅞	16
SearsRoeb	16⅝	16¼	16¼
Shaklee	15¾	15	15¾
Skyline Cp	12¾	12¾	12¾
Sony Corp	16⅝	16½	16⅝
Southern Co	12⅛	11⅝	11¾
Sperry Cp	32½	32½	32½
StdOilCal s	36⅜	35⅞	36⅜
StdOilInd	46	45⅝	45⅞
StdOilOh	35⅞	35¼	35⅜
Stevens JP	14⅜	14⅜	14⅜
TRW Inc	52	51½	51¾
Texaco Inc	31	30⅝	30⅞
TexEastn	49⅝	49⅝	49⅝
UMC Ind	9⅝	9¼	9¼
Un Camp	44¼	44¼	44¼
Un Carbide	46	45⅝	46
UnOilCal	33⅜	33⅛	33⅛
Uniroyal	6¾	6⅝	6⅝
US Steel	25⅛	24⅞	25⅛
Wal Mart	39	39	39
WestPtPep s	21¼	21¼	21¼
Westgh El	23½	23⅜	23⅜
Weyerhsr	25⅛	25	25⅛
WinnDix	29⅞	29⅝	29⅞
Woolworth	17¼	17⅛	17¼
Xerox Cp	39¼	39	39

Pitt Council Will Hold Meet

The Pitt County Council on the Status of Women will hold its January meeting Wednesday at 5 p.m. at the Pitt County Office Building.

Plans for the new year will be discussed. Mrs. Helen Simpson of Robersonville, regional field coordinator, N.C. Council on the Status of Women, will be giving a report on the state meeting to be held in Raleigh in March.

New members of the council, Mary Heckrotte, Jane Carmon, Barbara Streeter, Dr. Charla Davis, Barbara Owens and Georgia Willoughby, will be recognized during the business session.

All members are reminded by Chairman Rosalie Trotman to be in attendance.

Television Sets Are Taken

Greenville Police are looking for six television sets taken from the Ramada Inn on Greenville Boulevard sometime over the weekend.

Chief Glenn Cannon said six rooms at the motel were broken into over the weekend and the televisions, valued at $2,400, were removed.

The theft was reported yesterday, the chief noted.

The Meeting Place

TUESDAY

7:00 p.m. — Parents Anonymous meets at Mental health Center Annex

7:30 p.m. — Greenville Choral Society rehearsal at Immanuel Baptist Church

8:00 p.m. — Withla Council, Degree of Pocahontas meets at Rotary Club

8:00 p.m. — Pitt Co. Alcoholics Anonymous at AA Bldg., Farmville hwy.

WEDNESDAY

9:30 a.m. — Duplicate bridge game at Planters Bank

1:30 p.m. — Duplicate bridge game at Planters Bank

6:30 p.m. — REAL Crisis Intervention meets

6:30 p.m. — Kiwanis Club meets

6:30 p.m. — Greenville Toastmasters meet

8:00 p.m. — Pitt County Al-Anon Group meets at AA Bldg. on Farmville hwy.

8:00 p.m. — John Ivey Smith Council No. 6600, Knights of Columbus meet at St. Peter's Church Hall

8:00 p.m. — Pitt County Ala-Teen Group meets at AA Bldg., Farmville hwy. Telephone 524-4779 or 825-8281

RECEIVES MASTERS

Laura Robbins, daughter of Mr. and Mrs. Warren Robbins of Greenville, completed the requirements for the M.A. degree in library science at the University of North Carolina at Chapel Hill at the end of the fall semester.

Robbins is employed by the Forsyth County Public Library in Winston-Salem as children's librarian. She is a graduate of Rose High School.

MASONIC NOTICE

Queen of the South No. 77 will have a communication Thursday at 8 p.m. All Master Masons are asked to attend.

Willie Stallworth, master

Jessie Lee Wilson, sec'y

Bid-Rigging...

(Continued from Page 1)

Constructors Inc., which had been charged in engaging in the unreasonable restraint of trade.

In handing down the sentences, Judge David E. Reid said, "The crimes committed by these electrical construction firms are committed not just against the taxpayer, but against the system which allows these crimes to flourish. It is a strike against the free-enterprise system, which depends on free competition for its very existence."

Watson Electric and nine others were charged and two Watson Electric executives have been sentenced to active terms in prison.

'Brainstorm' Film To Be Completed

RALEIGH, N.C. (AP) — "Brainstorm," the movie which Natalie Wood was filming when she died, will be completed, North Carolina officials say.

Metro-Goldwyn-Mayer had discussed the possibility of shelving the film, much of which was shot in Raleigh, the Research Triangle Park and the Southern Pines area in September and October.

Subsequent filming in Hollywood was suspended after Miss Wood drowned Nov. 29 off Santa Catalina Island, Calif., where she had sailed to from Los Angeles with her husband, actor Robert Wagner, and actor Christopher Walken, who also stars in the film.

Production will resume Feb. 8 with the premier tentatively scheduled for Christmas, said Paula Wyrick, of the film office of the North Carolina Department of Commerce.

Ms. Wyrick said her office was informed of the studio's decision by Jack Grossberg, production manager while the movie was filmed in North Carolina. MGM expects most of the remaining photography to be completed within 17 days of production resumption, she said.

Studio executives decided to resume production after favorably viewing a "rough cut," said Ira David Wood, a Raleigh actor-director who plays Miss Wood's lover in the movie.

Wood, who was in Hollywood earlier this month, said speculation on the movie's fate ended when director Douglas Trumbull convinced the studio he had enough footage of the late star to complete the film.

"MGM couldn't make a decision until they saw that footage," Wood said. "That was part of the delaying process."

Daily Reflector...

(Continued from Page 1)

"We are happy to be celebrating the 100th anniversary ... and we are looking foward to continuing to serve the people of this area," Jack Whichard said.

"We feel we have played a vital part in the development of Greenville and Pitt County through the years by reporting the events that have shaped and molded our community.

"However, we realize we could not have done this without the support of the people and for that support, we say, 'Thank you.'"

Pentagon Puzzled By Crates To Cuba

WASHINGTON (AP) — Pentagon officials still are uncertain of the contents of about half a dozen crates detected by U.S. reconnaisance photography early this month in Cuba after they were unloaded from a Soviet cargo ship.

Specialists have surmised that the crates — which they say remain unopened after being moved from dockside to an air base — contain the fuselages of MiG-23 jet planes.

The specialists emphasized, however, that that is only an assumption. One source, asking not to be identified, said, "We have still not confirmed what is in those crates."

That source also said, "We do know there are no nuclear weapons on the island."

The Soviets on occasion have sent new warplanes to Cuba, including a shipment last November of 17 MiG-21 jet fighters.

The Soviets had supplied about a dozen MiG-23 fighters — a more advanced aircraft — to Cuba in the last 1970s. There was concern then that the MiG-23s might be capable of carrying nuclear weapons, thereby posing a potential threat to the United States.

However, intelligence officials determined in 1979 that those MiG-23s had not been adapted for nuclear weaponry.

The possibility of a new shipment of MiG-23s has drawn the attention of U.S. officials who are alert to the chance that such planes could carry nuclear weapons.

Some officials believe that the presence of Soviet-built aircraft with nuclear weapon capability in Cuba would be a violation of a 1962 U.S.-Soviet understanding.

That understanding was reached in connection with the Soviet Union's agreement to remove Soviet missiles from positions in Cuba from which they could threaten the United States.

Cigarettes Are Taken

Some 50 cartons of cigarettes were reported taken from the Etna Service Station at 912 West Fifth St. in a break-in discovered by police early this morning.

Entry to the building was gained by breaking out a window, Chief Glenn Cannon said.

Investigation of the theft is continuing.

Cars Collide On Tenth St.

Cars driven by Evelyn Lasher Degraff of 2707 Crocket Dr., and Barry Dixon of Riverbluff Apts., collided about 6:53 p.m. yesterday on Tenth Street, 20 feet west of the Cedar Lane intersection.

Police Department investigators said an estimated $500 damage resulted to each of the two cars.

Investigators said that in addition to the damage to the vehicles, an estimated $500 damage resulted to an entrance sign at Hardee's Restaurant which was struck by one of the vehicles.

FLIGHTS HALTED

COPENHAGEN, Denmark (AP) — All Scandinavian SAS Airlines traffic at Kastrup International Airport was cancelled yesterday when the airline sent ground personnel home for refusing to call off a strike.

Priority Is On Security

WASHINGTON (AP) — Members of public employee unions, like many of their counterparts in private business, are focusing on job security in negotiations for new contracts, an AFL-CIO official says.

John Leyden, head of the federation's Public Employee Department, said preservation of jobs will be "our No. 1 priority."

"We're going to be realists, so in times of RIFs (reductions in force) and furloughs, we must fight for our members' jobs," he said.

Because of reductions in federal spending, Leyden said, government workers understand it will be difficult to negotiate contracts that provide for "fair" economic gains. Thus, they must key their bargaining to the job security issue, he said.

Many major unions in private business, including the International Brotherhood of Teamsters, are sanctioning wage concessions in efforts to save jobs.

The United Auto Workers union is bargaining with General Motors Corp. and Ford Motor Co. on a new three-year contract that likely will feature major wage and benefit concessions. The Teamster leadership already has approved a new pact that labor sources say will put a freeze on increases in straight wage rates.

"Ronald Reagan's new federalism only serves to heighten our fears" about the chances government workers will win any kind of wage gains in the current series of negotiations, Leyden told a conference of state and local labor-management representatives.

Appearing at a seminar sponsored by the American Arbitration Association, Richard I. Bloch, a professional arbitrator, said many of the collective bargaining tools used in private business must be adapted to the labor-management relations involving government workers.

"Public sector bargaining must become more productive," he said, because collective bargaining in the government area "will become a much more important force in the future. Organizing in the public sector will likely be more successful than in the private sector."

Bloch said that "if states, cities and municipalities are to be more self-sustaining, then there simply has to be tough collective bargaining."

He said public bargaining must not "be confused with public posturing. ... There needs to be less dogma and more reasonableness" on both sides.

GRAPEFRUIT SALE

The Greenville Seventh-day Adventist Church now has pink grapefruit received before the freeze for sale, according to Vonnie Straughan. For more information call 75 8-5 717 or 75 8-245 9.

SHOP-EZE
West End Shopping Center
FOODLAND
Luncheon Wednesday Deli Special
Chicken 'N Pastry
$2.19
Special Served with 2 Fresh Vegetables & Rolls.

COMPARE OUR PRICES!

5'x10' Space	$17.00 monthly
10'x10' Space	$26.00 monthly
10'x15' Space	$32.00 monthly
10'x20' Space	$42.00 monthly
10'x30' Space	$60.00 monthly

Safe Storage for your inactive files, records, etc.
*RESIDENT MANAGER LIVING ON SITE
*BARBED WIRE FENCE & FLOOD LIGHTS
OFFICE SPACES available—140 sq. ft.
Air Conditioning and Heating
Mini-Storage of Greenville
264 Bypass (1 mile north of Hastings Ford)
We Are The Best & Cheapest"
Open 7 Days a week — 758-2190

Obituaries

Armstrong

WASHINGTON — Mrs. A.H. Armstrong died Friday at her home. Funeral services will be held at the Metropolitan AME Zion Church on Friday at 3 p.m. Burial will be in Washington.

Mrs. Armstrong lived in Greenville and taught in the city schools for a number of years.

Arrangements are being handled by Randolph Funeral Home in Washington.

Clemmons

Mrs. Ella W. Clemmons, wife of Julius B. Clemmons, died Monday in Pitt Memorial Hospital. Funeral arrangements are incomplete and will be announced later by Phillips Brother Mortuary.

Evans

WINTERVILLE — Mrs. Charity E. (Sister Babe) Evans died Tuesday morning at her home, 5 06 Myrtle Ave. She was the foster mother of Mrs. LaForrest Hammond. Funeral arrangements are incomplete at Flanagan Funeral Home.

Hodges

Miss Eula Mae Hodges, 91, died Monday in Albemarle Villa Nursing Home in Williamston.

The funeral service will be conducted at 2 p.m. Wednesday in the Wilkerson Funeral Chapel by the Rev. Ray Williamson, her pastor.

Burial will be in the Hodges Family Cemetery near Belvoir.

Miss Hodges, a native of Pitt County, had been a resident of the Belvoir and Stokes communities. She was a member of the Gum Swamp FWB Church.

The family will be at the home of Mr. and Mrs. Carroll Whichard and will receive friends at the Wilkerson Funeral Home from 7-9 p.m. Tuesday.

Johnson

HOOKERTON — Mr. Albert Floyd Johnson, 78, died Monday morning.

Funeral services will be conducted Wednesday at 2:30 p.m. at Farmer Funeral Chapel in Ayden with the Rev. Jack Cox and the Rev. David Paramore officiating. Burial will be in Snow Hill Cemetery.

He was a retired farmer and a resident of the Hookerton community.

Surviving are his wife, Mrs. Mattie Rouse Johnson of the home; five sons, Floyd Johnson, Pete Johnson, David Johnson, and Fred Johnson, all of Hookerton, Randy Johnson of Farmville; seven daughters, Mrs. Mabel Miller, Mrs. Pauline Davis, Mrs. Ruby Sutton, and Mrs. Hilda Clemmons, all of Hookerton, Mrs. Annie Johnson of Ayden, Mrs. Janice Smart of Snow Hill, and Mrs. Joan Smith of Grifton; one sister, Mrs. Blanche Jones of Kinston; 27 grandchildren and 13 great grandchildren.

The family will be at the funeral home tonight from 7-9 p.m.

Moore

Funeral services for Mr. Robert Lee Moore of Rt. 2, Farmville, who died Friday, will be conducted Wednesday at 1:30 p.m. from Warren Chapel FWB Church, Winterville, with Elder A. L. Miller officiating. Burial will follow in Waterside Church Cemetery in Greene County.

Surviving are his wife, Mrs. Aldene Best Moore of the home; one daughter, Ms. Irma Moore of Bridgeport, Conn.; one son, Julius Moore of Kings Mountain; his father, Julius Moore of Saratoga; and eight sisters, Mrs. Irma Speight of Greenville, Mrs. Joan Williams of Bridgeport, Conn., Mrs. Mary Hudson of Newport News, Va., Ms. Brenda Williams of Farmville, Mrs. Phyllis Parker of New Jersey, Mrs. Ann Gramlin of Stratford, Conn., Mrs. Ada Finch of Saratoga, and Mrs. Dorothy Whitfield of LaGrange.

The family will receive friends from 7-8 p.m. this evening at Warren Chapel and will assemble at the residence on Wednesday one hour prior to the funeral.

Radford

KINSTON — Mr. Marvin Earl Radford, 5 9, died Sunday. The funeral service was held at 3 p.m. today at Rouse Funeral Home in LaGrange with Rev. Ralston Butler officiating. Burial was in Fairview Cemetery, LaGrange.

He is survived by his wife, Mrs. Annie S. Radford; one son, Wilbur E. Radford of Stantonsburg; one step-son, Lester Wade of Kinston; six grandchildren and two great-grandchildren.

Break-In Investigated

Greenville Police are investigating a break-in at 1408 Rock Springs Rd., in which an estimated $842 worth of silver and coins were taken.

Reported yesterday, Chief Glenn Cannon said the break-in occurred over the weekend when the occupants of the house were out of town.

Entrance to the home, he said, was gained by forcing open a door.

Items taken included a silver tea service valued at $700, a silver piggybank, a quantity of silver coins, and a jar containing $60 in pennies.

Scholarship Fund Added To

ECU News Bureau

Dr. H.D. Lambeth Jr. of the East Carolina University Counseling Center, has recently presented a gift of $1,000 to acting chancellor John M. Howell. The gift is to enrich a memorial scholarship fund established in honor of Dr. Lambeth's daughter, the late Jennifer Elizabeth (Beth) Lambeth.

Earnings of the fund, established in 1981, now support two awards each year to graduate students in rehabilitation counseling.

Beth Lambeth died in an accident in May, 1980, shortly before she would have completed requirements for the master's degree in rehabilitation counseling.

Lambeth said he, other relatives and friends intend to continue to increase the corpus of the Beth Lambeth Scholarship Fund.

To Attend Meetings

FARMVILLE — Rep. Sam D. Bundy will attend meetings of the Legislative Commission on Agency Review and the Advisory Budget Commission in Raleigh Wednesday through Friday, Jan 27-29.

JOSEPH'S
Greenville's IBM Typewriter Specialist
752-0545

Card of Thanks

The family of the late Minnie Smith Barrett would like to express their gratitude for all acts of kindness rendered during their hour of bereavement and may God bless each and every one of you.

The Barrett, Smith, Parker Families

Retire Rich.

Now, more people than ever before can retire with a fortune. And they can do it without investing a fortune.

With the new tax laws, now even people who have a retirement plan where they work can have one where they bank.

Then, too, you can invest a lot more — up to $2,000 a year of your salary or wages.

What's more, with our IRA you get a two-way tax break.

Every year, all contributions to your IRA are tax-deductible.

Later, even though you pay taxes when you retire and start withdrawing from your IRA, you'll probably be in a much lower tax bracket.

So take a look at the chart. Then come see us and let's talk over your particular situation.

Whatever it is, we'll do all we can to help out. After all, at NCNB we'd like to see everyone all over the neighborhood retire rich.

NCNB

Sign Up Now For The New NCNB IRA.

AGE NOW	SINGLE PERSON AT 65*	WORKING COUPLE AT 65*
30	$1,216,000	$2,432,000
35	654,000	1,308,000
40	348,000	696,000
45	181,500	363,000
50	91,000	182,000
55	41,500	83,000

The sooner you start the richer you get.

*Based on a working couple's $4000 (or single person's $2000) annual deposit made on the first of each year at an annual interest rate of 12%, compounded daily on a 365/360 basis. Working individuals can contribute as much as 100% of their salary, up to a maximum of $2000. Substantial interest penalty required for early withdrawal. All depositors insured to $100,000 by FDIC.

Sports **THE DAILY REFLECTOR** Classified

TUESDAY AFTERNOON, JANUARY 26, 1982

Committed ECU Hosts 49ers

Let there be no mistake about it.

Coach Dave Odom and his East Carolina Pirates are committed to having a good year, despite their three-game losing string and their 6-9 record to date.

Wednesday night, the Pirates get a chance to do some redeeming when they face UNC-Charlotte at 9 p.m. in Minges Colisem. And Odom is certain that there will be some redeeming done.

"I feel a responsibility to the team, the university, and the fans to underline and emphasise in the strongest way my personal committment to winning games and to having a successful season," Odom said at a press conference yesterday.

"We've had nothing but complete cooperation from the media and the fans, but Friday, I got my first telephone call," Odom said.

• •

Game time for Wednesday is 9 p.m., as opposed to the normal 7:30 starting time. This change has been made to accomodate the telecasting of the game back to Charlotte. The late time is due to a CBS News Special on the first year of the Reagan presidency which the Charlotte station must broadcast at 8 p.m.

• •

That call, from an unidentified student, told Odom that the caller backed the Pirates and felt that success still could be achieved. "He wanted to tell me he felt we had the makings of a good team," Odom said. "He said he thought we could turn it around, and he hoped I thought so too.

"But, he told me he had listened to a television interview just a few minutes earlier and he wished that I would be more positive. I had said something about maybe Lady Luck would smile on us, or something like that. He said that maybe if I were a little stronger in my statements, the team might have more confidence in themselves."

Odom said that while he didn't want an avalanche of calls, that one did something for him. "Maybe sometimes I'm more human than others and sensative to their needs."

He noted that in practice, he tried to be positive and show a measure of confidence in the team, but to be realistic too. "There's a fine line in there between the two. We had some bad things happen in our games against UNC-Wilmington and Campbell (both losses) and I may have been down longer than I should have. Maybe that's why the team responded as it did. I didn't get them ready (for Campbell).

"Six and nine will never give us what we want," Odom said. "But our committment has never been stronger. We are totally committed to turning the season around, and we're going to begin this week."

But this week won't be easy. First off, the Pirates host the tough 49ers, who are 13-3 on the season.

"This is the finest team they've had since the Final Four team," Odom pointed out. "It's a TV game (being beamed back to Charlotte) and that should be an inspiration to us.

"I just hope our students and fans will turn out en masse for the game. I think they'll see a total effort from us."

The 49ers come into the game following six days of rest, led by 6-6 senior foward Bobby Potts. Potts, who missed much of the 1980-81 season with a broken jaw, didn't play in last year's 65-64 overtime victory by the Pirates in Charlotte. Potts is hitting 20.4 points a game, and is ranked 22nd in the country in scoring.

He's joined by two other 49ers in double figures, 6-3 senior guard Phil Ward, hitting 17.5, and 6-9 sophomore forward Melvin Johnson, hitting 11.1. The other two starters include 6-8 junior center Lawrence Furlow, hitting 5.4 points, and 6-5 senior guard Matt Houpt, hitting 6.2.

Overall, Charlotte is averaging 73.9 points a game, while allowing 68.6. Johnson is the leading rebounder with a 6.3 average.

The two teams have played only one common opponent, Campbell. The 49ers, in their only game with the Camels, took a 71-69 victory. East Carolina split with Campbell, winning at home, 66-61, and losing on the road, 62-60.

Charlotte's only losses have come against Florida State in the Dayton Invitational, 76-73; at Alabama-Birmingham, 85-81, and against St. Joseph's, 76-67.

Following the Charlotte game, the Pirates face Richmond in their fourth ECAC-South game Saturday at the normal 7:30 p.m. time. The Pirates are currently second in the league with a 2-1 record, and only two other teams, Navy and James Madison, have just one loss against them.

That game also promises to be a tough one, Odom feels, and is important also because it is a conference matchup.

The big problem, Odom feels, is to change the attitude of the Pirates. "Every team I've had here, and I think before I came, has this problem. They play to the level of their competition. This seems to be something inate in the basketball program we must get out — this inconsistant level of play.

"The key to any success in any sport is beating the teams you should beat, and then winning some games you really shouldn't. These last few games, we haven't done that."

Lady Pirates Drub Wake For Sixth Straight Win

WINSTON-SALEM — East Carolina's Lady Pirates, led by the scoring of Mary Denkler and Sam Jones, rolled to their sixth straight victory last night, pounding Wake Forest University, 87-52.

Denkler, who scored 20 points and pulled in seven rebounds, moved past the 1,000-point and 500-rebound level with her night's activity. She now has 1,009 points for her career, which makes here eighth among Lady Pirate career scorers. Her 506 rebounds places her sixth in that career category.

Jones, who continues her hot streak for the Pirates, dumped in 17 points and pulled down a game-high 17 rebounds. She also had seven assists and six steals to pace the floor game.

Her seven assists give her 100 for the season — only the fourth time a Lady Pirate has achieved that level in a single year.

Denkler got her 500th rebound just two minutes when she grabbed a rebound and put it back in to give East Carolina a 2-0 lead. With 34 seconds left in the first half, junior classmate Fran Hooks hit Denkler with an assist which gave ECU a 39-17 lead and gave Denkler her 1,001st career point. Thirty-four, ironically, is Denkler's away number.

Wake's Roxann Moody countered with a basket to make it 39-19 at halftime.

It was the second consecutive game in which ECU has held its opponent to less than 20 points in the first half. Sunday afternoon, the Lady Pirates allowed Georgia Tech only 17 first half points.

The Lady Deacons never led, but did manage a tie. It took the Deacs four and a half minutes to score their first point. By then, the Lady Pirates had run up a 10-0 lead. After that, however, Wake did rally, finally tieing it at 12-12 on Barbara Buchanan's basket with 11:32 to go.

East Carolina then went on a 12-point tear, sparked by Loraine Foster's six points. She hit back-to-back jumpers for a 24-12 lead with 7:37 remaining. From there, the Pirates steadily pulled away for the remainder of the game.

In addition to the points by Denkler and Jones, three other Pirates hit double figures, Lillion Barnes with 13, Foster with 12 and Darlene Chaney with 11. Loletha Harrison also added 10 rebounds as ECU enjoyed a 46-37 rebounding edge.

Wake's scoring was led by Buchanan with 14 and Janet Gray with 10.

The win, which boosted the Lady Pirate record to 10-7, was the fourth in five games against Atlantic Coast Conference opposition. The lone loss was a 62-56 defeat at the hands of nationally ranked N.C. State in Raleigh.

"Defense won the game," Coach Cathy Andruzzi said afterwards. "We forced them into 34 turnovers. We had 18 steals, and we turned the ball over only 14 times.

"It's really going to be hard picking the 'Rat' of the game (outstanding defensive player)," Andruzzi added.

"We've only committed 14 turnovers in each of our last two games. We've really been handling the ball well. Fran and Sam are doing a good job running the offense, and our defense is setting up our offense.

"It's a tribute to the team that Mary has already gotten her 1,000th point and 500th rebound." Next ahead of Denkler in scoring is Gale Kerbaugh, who scored 1,065, and Sheilah Cotton, who

(Please Turn To Page 8)

SAAD'S SHOE REPAIR
QUALITY SHOE REPAIRING
We sew leather coats
113 Grande Ave., Phone 758-1228
Opposite Sherwin Williams "Parking in Front"
Mon.-Fri. 8-6 Closed Saturday

North Pitt, Greene Central Clash In Key Eastern Carolina Contest

By RICK SCOPPE
Reflector Sports Writer

The first time North Pitt met Greene Central this season the Panthers shot just 31% from the field but managed to eek out a 37-36 win over a Ram team fresh off its fourth consecutive Tri-County Holiday Tournament title.

The Rams have won four out of five games since that Jan. 5 evening in Snow Hill and have managed to overcome a disasterous start that saw them lose six of their first eight games.

It will be a different team that the Panthers face Friday night, one that North Pitt coach Cobbie Deans may be playing as well as any in the Eastern Carolina Conference.

"This is going to be a big challenge for us," Deans said. "I know we've improved since we played them, but I don't know if we'll be playing the same team this time.

"This is going to be a difficult game. I don't mean that our season is over if we lose, but I think it could be the turning point of our season as far as the conference goes."

The Panthers go into Friday's game — their only game of the week because of exams — with an 8-0 conference mark. Greene Central is the Panthers' closest challenger with a 5-1 record, two games back.

North Pitt, tied for #16 in the state in the latest AP top 20 prep poll, is 12-4 overall. Greene Central is 8-8 following last night's 60-48 loss to South Lenoir which ended a four-game winning streak by the Rams.

A win over Greene Central Friday, while not clinching the ECC title for North Pitt, would go a long way in giving the Panthers a stranglehold on the top spot. The Panthers would be 9-0 with three conference games left and the only team without at least two league losses.

It won't be easy, however. The Rams have not only won four straight, but have won six of their last eight behind the play of multi-talented forward Roderick Lane.

Lane comes into the game averaging 16.4 points, 8.5 rebounds and 3.3 assists per game. "He is one of the best, if not the best, ballplayers in the conference," Deans said. "If he comes in here and has a big game offensively we could be in trouble."

Joning Lane at forward is John Ray, who is averaging 11.5 points and 5.3 rebounds per game. Cepeda Albritton, who is averaging 8.0 points and 5.2 rebounds, will start at center while Boneree Johnson and James Thompson (8.0 points a game) will be at the guards.

North Pitt will counter with Mitch Cox and Greg Hines at the guards, Dennis Bradley and Vince Parker at the forwards and Richard Heller at center. Bradley leads the league in rebounding with an 8.3 average Parker is eighth with a 6.2 average.

Toby Crandol, who has started at forward much of the season, may not play because of a back injury he suffered in the Panthers' 55-54 overtime win over Southern Nash last Thursday.

• •

In other games tonight, Greenville Rose travels to Washington and Greenville Christian is at Faith Christian. Unbeaten Roanoke plays host to Edenton, Bear Grass entertains Bath, Ahoskie is at Williamston and Columbia travels to Jamesville.

In wrestling, Roanoke is at Edenton.

• •

On Wednesday, D.H. Conley travels to Havelock and Rose is at Wilson Fike. In wrestling, Fike battles Rose here.

On Thursday, Ayden-Grifton journies to Charles B. Aycock. In wrestling, Eastern Wayne is at Farmville Central.

On Friday, Rose is at Northern Nash, Ayden-Grifton travels to Southern Nash, D.H. Conley plays host to West Carteret, Williamston battles Roanoke in Robersonville, Cape Hatteras goes to Bear Grass and Jamesville goes to Creswell.

In wrestling, D.H. Conley is West Carteret, Northern Nash is at Rose, Roanoke is at Williamston and Plymouth goes to Farmville Central.

On Saturday, Greenville Christian goes to Wake Christian and Southwest Edgecombe is at Farvmille.

Conley Matmen Ranked Seventh

KANNAPOLIS — D.H. Conley's unbeaten wrestling team moved from eighth to seventh place in the state in the latest issue of *Mat News*.

D.H. Conley is 11-0 this season and have won 27 straight dual matches, including a 78-0 win over West Craven Friday night.

The Vikings are 6-0 in their first year in the Coastal Conference and with a win Friday night in Morehead City against West Carteret can clinch the league title.

D.H. Conley will close out its conference slate Saturday when it travels to Jacksonville to face White Oak.

Ragsdale (Jamestown) continues as the #1 team in the state according to *Mat News*, a twice-monthly publication.

The full poll:

1. Ragsdale (Jamestown)
2. Brevard
3. South Mecklenburg
4. Northwest Guilford
5. Sanderson (Raleigh)
6. 71st (Fayetteville)
7. D.H. Conley
8. Cary
9. Hillsborough Orange
10. Trinity
11. Enka
12. Greensboro Grimsley
13. East Forsyth
14. Wilson Beddingfield
15. Hickory
16. A.L. Brown
17. Washington
18. East Gaston
19. New Bern
20. Plymouth

Sports Calendar

Items on the Sports Calendar are supplied by schools or sponsoring agencies and are subject to change.

Today's Sports

Basketball

Rose at Washington (6:30 p.m.)
Greenville Christian at Faith (6:30 p.m.)
Edenton at Roanoke
Ahoskie at Williamston (6:30 p.m.)
Bath at Bear Grass (7 p.m.)
Columbia at Jamesville (7 p.m.)

Wrestling

Roanoke at Edenton (7 p.m.)

Wednesday's Sports

Basketball

UNC Charlotte at East Carolina (9 p.m.)
Rose at Fike (6:30 p.m.)
E.B. Aycock at Hunt
Conley at Havelock

Wrestling

E.B. Aycock at Rocky Mount (4 p.m.) Fike at Rose (7:30 p.m.)

Swimming

Rose at Ravenscroft

Prep Standings

Prep Standings

East Carolina Conference

Boys

	*C	O
North Pitt	8-0	12-4
Greene Central	5-1	8-8
Southern Nash	4-2	9-7
SW Edgecombe	4-3	4-14
Farmville Central	1-5	6-10
Ayden-Grifton	1-6	4-12
C.B.Aycock	0-6	4-11

Girls

	C	O
SW Edgecombe	7-0	17-0
C.B.Aycock	5-1	13-1
North Pitt	5-3	7-7
Ayden-Grifton	3-4	6-10
Greene Central	2-4	9-7
Farmville Central	1-5	3-11
Southern Nash	0-6	2-11

Coastal Conference

Boys

	C	O
W. Carteret	3-1	9-5
North Lenoir	3-1	8-8
D.H. Conley	2-2	7-8
West Craven	2-2	10-2
White Oak	1-3	10-6
Havelock	1-3	6-6

Girls

	C	O
W. Carteret	4-0	14-1
D.H. Conley	3-1	13-2
N. Lenoir	3-1	13-3
W. Craven	1-3	3-10
Havelock	1-3	3-9
White Oak	0-4	4-10

Northeastern Conference

Boys

	C	O
Roanoke	10-0	13-0
Plymouth	7-3	11-4
Edenton	6-4	7-8
Washington	6-5	9-7
R. Rapids	6-5	7-9
Bertie	5-5	8-8
Tarboro	5-6	8-10
Ahoskie	2-9	2-10
Williamston	0-10	0-11

Girls

	C	O
Plymouth	8-2	10-3
Williamston	8-2	8-3
Tarboro	8-3	10-5
Roanoke	7-3	11-3
Edenton	6-4	9-4
Washington	4-7	4-10
R. Rapids	3-8	3-10
Bertie	2-8	3-11
Ahoskie	1-10	1-11

Tobacco Belt Conference

Boys

	C	O
Chocowinity	10-1	10-1
Belhaven	9-1	12-3
Columbia	7-3	11-5
Mattamuskeet	5-4	6-5
Bath	5-5	5-5
Aurora	4-6	5-8
Jamesville	3-7	4-9
Bear Grass	2-9	2-10
Creswell	1-10	1-11

Girls

	C	O
Belhaven	9-1	12-1
Chocowinity	9-2	9-2
Jamesville	8-2	9-4
Bear Grass	7-4	8-4
Bath	6-4	6-4
Creswell	4-7	5-7
Mattamuskeet	2-7	4-7
Aurora	1-9	2-11
Columbia	0-10	2-12

Big East Conference

Boys

	C	O
Kinston	6-0	15-0
Rocky Mount	5-1	13-2
Wilson Hunt	4-2	9-5
Northern Nash	4-2	12-3
Beddingfield	3-4	10-5
Greenville Rose	1-4	6-6
Wilson Fike	1-5	5-8
Northeastern	0-7	5-11

Girls

	C	O
Rocky Mount	6-0	8-4
Beddingfield	6-1	11-4
Wilson Fike	3-2	9-4
Kinston	3-3	6-6
Northeastern	3-4	6-7
Greenville Rose	2-3	4-6
Wilson Hunt	1-5	4-10
Northern Nash	0-6	1-13

NOTICE OF SALE
Building A, Physicians Quadrangle
1705 W. 6th Street,
Greenville, N.C.
2484 square feet, consisting of: Reception area, work area for receptionist, one lab, 2 private offices, 6 patient areas. Present sealed bid before 12 noon, January 29, 1982. Asking $150,000. Owner has the right to reject any bid less than $100,000. Present bid at:
Aldridge & Southerland Realtors
226 Commerce Street
Greenville, N.C.
756-3500

The State Farm Family Insurance Check/up can make you feel better.
Let me help you review your insurance coverages and needs. Home, car, life and health. There's no obligation. Call me for a Family Insurance Checkup today.
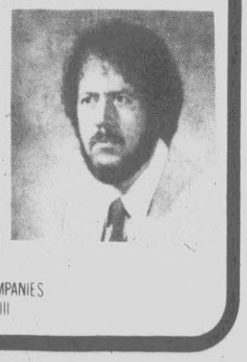
Bill McDonald
East 10th St. Ext.
Colonial Heights Shopping Center
Greenville, N.C.
752-6680
STATE FARM INSURANCE
Like a good neighbor, State Farm is there.
STATE FARM INSURANCE COMPANIES
Home Offices: Bloomington, Ill.

BIG PROFIT WITH
Automatic
DEVIL DOG
Alarm
Pre-entry protection for cars, trucks, motorcycles, campers. Sales are accelerating across the country. Dealer inquiry invited.
Write: Southeast Security Co.
P.O. Box 1021
Williamston, N.C. 27892
Special Offer: 2 For The Price Of 1. Money Order or Cashiers Check Please.
☐ 39.95 for 2 Devil Dog Alarms Sell One & Get One Free
☐ Rush Complete Details

TAR LANDING SEAFOOD
$2.89 Luncheon Special
THIS WEEK
11:00 A.M. to 4:00 P.M. Daily
Monday thru Friday
•Shrimp Dinner (Fried or Boiled)
No Substitutes
•Flounder Dinner (Fried or Broiled)
105 Airport Road
Greenville, N.C.
Hours: 11 A.M. to 9 P.M. Sun.-Wed.
11 A.M. to 10 P.M. Thurs. & Friday
4:00 P.M. to 10 P.M. Saturday

500 FREE Color Team Posters
ECU
9-ALIVE Personalities
WNCT-TV YOUTH NIGHT
Children 12 and Under Admit FREE
East Carolina University vs. University of Richmond
SATURDAY
Minges Coliseum
7:30
20 FREE Basketballs
9 ALIVE
CLOWNS Half-time Frisbee Show

Tigers Takes Over No. 1 Spot

By The Associated Press

Missouri Coach Norm Stewart had a pep talk ready for his players if they didn't emerge as the top-ranked college basketball team Monday.

Stewart, however, didn't have to use it.

The Tigers, unbeaten in 16 games, eased past North Carolina and into the No.1 position in the Associated Press poll to become the first Big Eight squad to occupy the top spot in 23 years.

"If we get No.1, I'll congratulate them and be happy to see their hard work rewarded," Stewart said a few hours before the poll was released Monday. "If we don't get it, I'll have to explain to them how they got cheated."

Stewart was able to scrap that explanation as Missouri wound up with 30 first-place ballots and 1,154 points to North Carolina's 20 first-place ballots and 1,134 points from a panel of 60 sports writers and broadcasters.

The Tigers took aim at the top spot last week, defeating Oklahoma and Kansas while the Tar Heels were suffering their first loss, to Wake Forest.

Virginia held on to the No.3 position with 1,101 points. DePaul remained No.4, and Texas, at 14-0 the nation's only other unbeaten major college team, got one first-place vote and 949 points for fifth place.

It's the first time since Kansas State in 1959 that a Big Eight basketball team has been ranked No.1, and the first time ever for the Tigers.

"We've been ranked through the years, but we've never had the No.1 spot," Stewart said.

AP POLL

The Top Twenty teams in The Associated Pess' college basketball poll, with first-place votes in parentheses, this season's record and total points. Points based on 20-19-18-17-16-15-14-13-12-11-10-9-8-7-6-5-4-3-2-1:

1.	Missouri (30)	16-0	1,154
2.	North Carolina (20)	14-1	1,134
3.	Virginia (9)	18-1	1,101
4.	DePaul	16-1	995
5.	Texas (1)	14-0	949
6.	Iowa	13-2	889
7.	Kentucky	12-3	730
8.	Oregon St.	14-2	695
9.	San Francisco	17-2	621
10.	Minnesota	12-3	618
11.	Idaho	16-1	524
12.	Arkansas	13-2	512
13.	Alabama	14-2	477
14.	Kansas St.	14-2	428
15.	Tennessee	13-3	338
16.	Tulsa	13-3	334
17.	North Carolina St.	15-3	211
18.	Wake Forest	13-3	157
19.	Fresno St.	15-1	69
20.	Villanova	13-3	66

UPI POLL

NEW YORK (UPI) — The United Press International Board of Coaches Top 20 college basketball ratings (first-place votes and won-lost records in parentheses):

1.	Missouri (23) (16-0)	572
2.	North Carolina (15) (14-1)	543
3.	Virginia (2) (18-1)	516
4.	DePaul (16-1)	468
5.	Texas (14-0)	441
6.	Iowa (13-2)	316
7.	Oregon St. (14-2)	261
8.	Kentucky (12-3)	258
9.	Minnesota (12-3)	199
10.	Idaho (16-1)	195
11.	Arkansas (13-2)	178
12.	San Francisco (17-2)	145
13.	Kansas State (14-2)	120
14.	Alabama (14-2)	98
15.	Tennessee (13-3)	75
16.	Tulsa (13-3)	71
17.	North Carolina State (14-3)	58
18.	Fresno State (15-1)	48
19.	Villanova (13-3)	32
20.	Wake Forest (13-3))	31

South Lenoir Surprises Rams

DEEP RUN — Sylvester Whitfield scored 19 points and South Lenoir outscored Greene Central, 21-6, in the fourth quarter en route to a 60-48 victory Monday night in a nonconference basketball game.

Earlier, in the girls' game, Sylvia Swinson, Sharon Suggs and Leatha Taylor combined for 42 points to lead Greene Central to a 56-40 win over South Lenoir.

"They played mighty good," Greene Central coach Lewis Godwin said. "We didn't play all that well."

Especially in the final eight minutes. The Rams, who saw a four-game winning streak ended with the loss, were up 42-39 going into the final quarter, but managed only six points while giving up 21.

"We couldn't hit a thing in the fourth quarter," Godwin said. "And defensively we gave them layups left and right. We looked like we did at the first of the year."

The loss leaves Greene Central at 8-8. South Lenoir is now 6-10.

Greene Central was led by John Ray and James Thompson, both of whom scored 15 points. Roderick Lane added 12 points for the Rams. Craig Warren had 10 points fo South Lenoir.

The Rams trailed at the end of the first eight minutes, 14-11, and were unable to get closer at the half. Greene Central trailed, 27-24, at the break.

The third quarter, however, was a different story. The Rams outscored South Lenoir, 18-12, in the third period to erase the three-point halftime deficit and take a 42-39 lead into the final period.

It was a lead short-lived, however, as South Lenoir surged ahead in the final eight minutes and held on for the win.

In the girls' game, Greene Central outscored South Lenoir, 16-10, in the first period to take a lead the Lady Rams never lost. Greene Central led at the half, 28-16.

Both teams scored 12 points in the third period, but the Lady Rams outscored South Lenoir, 16-12, for the final 16-point margin.

Swinson led the Lady Rams with 17 points while Suggs added 14 and Taylor 11 as Greene Central upped its record to 9-7 overall. South Lenoir was led by Wendy Rouse with 15 points and Crystal Thigpen with 14.

Greene Central travels to North Pitt Friday night for a key Eastern Carolina Conference game.

JV Game — South Lenoir 52, Greene Central 36

Girls' Game

Greene Central (56) — Taylor 5 1-2 11; Swinson 8 1-2 17; Dupree 0 0-0 0; Suggs 7 0-0 14; Hicks 2 2-2 6; Atkinson 0 0-0 0; Brown 1 0-0 2; Beaman 0 0-0 0; Warren 3 0-0 6; Bowmen 0 0-0 0; Kearney 0 0-0 0; Totals 26 4-6 56.

South Lenoir (40) — Bunn 0 0-0 0; Nicholson 0 0-0 0; Thigpen 6 2-2 14; Hill 3 0-1 6; Rouse 5 5-7 15; Boyette 0 0-0 0; Thurman 0 0-0 0; Murray 0 0-0 0; Waley 0 1-2 1; Taylor 1 0-1 2; Totals 16 8-14 40.

G. Central	16	12	12	16—56
S. Lenoir	10	6	12	12—40

Boys' Game

Greene Central (48) — Johnson 0 1-2 1; Lane 5 2-2 12; McLawhorn 0 0-0 0; Joyner 0 0-0 0; Albritton 1 3-5 5; S. Edwards 0 0-0 0; Warren 0 0-0 0; Ray 6 3-6 15; Thompson 6 3-4 15; T. Edwards 0 0-0 0; Daniels 0 0-0 0; Totals 18 12-19 48.

South Lenoir (60) — Smith 1 0-0 2; Warren 4 2-2 10; Jarman 0 0-0 0; Wingate 0 0-0 0; Wood 0 0-0 0; Ingram 2 4-6 8; Whitfield 8 3-3 19; Jenkins 0 0-0 0; Howard 0 0-0 0; Taylor 0 0-1 1; Kenion 2 0-0 4; Jones 3 2-2 8; Totals 22 16-19 60.

G. Central	11	13	18	6—48
S. Lenoir	14	13	12	21—60

N.C. State, Virginia Tech Both In Lopsided Wins Over Tankers

The East Carolina men and women swimmers suffered double losses Monday night in a three-team swim meet at the Minges Aquatic Center.

N.C. State defeated the ECU men, 92-21, and Virginia Tech downed the Pirate men, 79-32, while the women dropped decisions to N.C. State (111-28) and VPI (95-40).

ECU's men captured three firsts in the loss to VPI and no firsts against the Wolfpack. The women, meanwhile, managed three firsts — one individual and one relay — in their loss to VPI and one relay against the Lady Wolfpack.

Jokim Svensson was first in the 200 individual medley (1:58.51) and first in the 200 backstroke (1:57.94). Stan Williams captured a first place in the 100 freestyle (47.70).

Hannelore Koehler took the only first place of the night in either meet for the women with a win in the breaststroke (1:15.02). The 200 freestyle relay team also won first against both teams with a time of 1:39.74. Team members are Nancy James, Jennifer Jayes, Moria McHugh and Nan George.

Summary:

MEN'S SUMMARIES
VPI 79, ECU 32

1-meter Diving — 1. Waters (VPI), 252.00; 2. Eagle (ECU), 238.40; 3. McDowell (VPI), 236.60; 400 medley relay — 1. VPI (Radam, McDonald, Goins, Albert), 3:32.6; 1000 freestyle — 1. Brantey (VPI), 9:38.24; 2. Wrabley (VPI), 10:01.09; Wray (ECU), 10:10.19; 200 freestyle — 1. Goins (VPI), 1:45.79; 2. MacMillan, 1:47.01; 3. Byan (VPI), 1:47.02; 50 freestyle — 1. Gouger (VPI), 22.07; 2. Williams (ECU), 22.09; 3. Albert (VPI), 22.50; 200 IM — 1. Svensson (ECU), 1:58.51; 2. McDonald (VPI), 1:58.74; 3. Nieman (ECU), 1:59.89; 200 butterfly — 1. Breaten (VPI), 1:54.36; 2. Kronser (VPI), 1:56.80; 3. Wray (ECU), 1:58.61; 100 freestyle — 1. Williams (ECU), 47.70; 2. Albert (VPI), 48.33; 3. Pensbad (VPI), 48.96; 200 backstroke — 1. Svennson (ECU), 1:57.94; 2. Radam (VPI), 2:01.16; 3. Goins (VPI), 2:02.71; 500 freestyle — 1. Brantey (VPI), 4:44.22; 2. Nieman (ECU), 4:54.61; 3. Wrabley (VPI), 4:57.43; 200 breaststroke — 1. McDonald (VPI), 2:11.61; 2. Walsh (VPI), 2:13.69; 3. Nieman (ECU), 2:22.67; 400 freestyle relay — 1. VPI (Gouge, Freeman, Pensbad, Shears), 3:16.60; 3-meter diving — 1. McDowell (VPI), 297.65; 2. Waters (VPI), 283.25; 3. Thomas (ECU), 178.00.

NCSU 92, ECU 21

1-meter diving — 1. Lindow (NCSU), 267.30; 2. Neunsinger (NCSU), 247.50; 3. Eagle (ECU), 238.40; 400 medley relay — NCSU (Soloman, Christopher, Hewitt, Klinge), 3:33.86; 1000 freestyle — 1. Menches (NCSU), 9:38.00; 2. Wray (ECU), 10:10.19; 3. Soloman (NCSU), 10:22.67; 200 freestyle — 1. Menches (NCSU), 1:43.25; 2. MacMillan (ECU), 1:47.01; 3. Nesbitt (NCSU), 1:47.26; 50 freestyle — 1. Gaul (NCSU), 21.40; 2. Williams (ECU), 22.09; 3. Kretz (NCSU), 22.27; 200 I.M. — 1. DeGruchy (NCSU), 1:56.53; 2. Hewitt (NCSU), 1:57.27; 3. Svensson (ECU), 1:58.51; 200 butterfly — 1. DeGruchy (NCSU), 1:54.10; 2. Hewitt (NCSU), 1:54.47; 3. Wray (ECU), 1:58.61; 100 freestyle — 1. Gaul (NCSU), 47.04; 2. Williams (ECU), 47.70; 3. Klinge (NCSU), 48.18; 200 backstroke — 1. Soloman (NCSU), 1:55.05; 2. Svensson (ECU), 1:57.94; 3. Courtney (NCSU), 2:02.98; 500 freestyle — 1. Menches (NCSU), 4:42.78; 2. DeBruchy (NCSU), 4:45.03; 3. Nieman (ECU), 4:54.61; 200 breaststroke — 1. Badd (NCSU), 2:13.77; 2. Christopher (NCSU), 2:17.04; 3. Nieman (ECU), 2:22.67; 400 freestyle relay — NCSU (Gaul, Klinge, Hewitt, Kretz), 3:12.30; 3-meter diving — 1. Posyton (NCSU), 298.85; 2. Lindow (NCSU), 281.55; 3. Thomas (ECU), 178.00.

WOMEN'S SUMMARIES
VPI 95, ECU 40

1-meter diving — 1. Williams (VPI), 205.05; 2. Lowe (ECU), 178.00; 3. Farborg (VPI), 172.90; 200 medley relay — VPI (Gilbert, Bass, Bendictus, Tsakiria), 1:52.93; 500 freestyle — 1. Love (VPI), 5:03.76; 2. Collins (ECU), 5:18.11; 3. Crowder (VPI), 5:22.85; 200 IM — 1. Durhan (VPI), 2:11.09; 2. Harris (VPI), 2:12.91; 3. Reinhard (ECU), 2:21.80; 100 freestyle — 1. Benedictus (VPI), 53.47; 2. 2. Love (VPI), 54.24; 3. Rogers (ECU), 56.26; 50 backstroke — 1. Gilbert (VPI), 28.70; 2. Jayes (ECU), 29.19; 3. Maye (VPI), 29.68; 50 breastroke — 1. Bass (VPI), 33.23; 2. Camp (VPI), 33.61; 3. McHugh (ECU), 34.51; 100 butterfly — 1. Durhan (VPI), 1:00.62; 2. James (ECU), 1:01.30; 3. Woest (VPI), 1:02.73; 50 freestyle — 1. Benedictus (VPI), 24.85; 2. George (VPI), 25.09; 3. McHugh (ECU), 25.37; 100 backstroke — 1. Gilbert (VPI), 1:02.09; 2. Jayes (ECU), 1:03.06; 3. Mays (VPI), 1:03.25; 100 IM — 1. Harris (VPI), 1:02.84; 2. Carr (VPI), 1:04.25; 3. Collins (ECU), 1:04.91; 200 freestyle — 1. Love (VPI), 1:55.94; 2. Reinhard (ECU), 1:59.51; 3. James (ECU), 2:00; 50 butterfly — 1. Benedictus (VPI), 27.29; 2. Woest (VPI), 28.52; 3. McQueston (ECU), 29.27; 3-meter diving — 1. Williams (VPI), 234.85; 2. Fanburg (VPI), 191.40; 100 breastroke — 1. Koehler (ECU), 1:15.02; 200 freestyle relay — ECU (James, Jayes, McHugh, George), 1:39.74.

N.C. State 111, ECU 28

200 medley relay: N.C. State (Pipppin, Waters, Elliot, Smith) 1:50.09. 500 freestyle: Lepping (NCS) 4:56.38; Dean (NCS) 5:01.03; Collins (EC) 5:18.11. 200 individual medley: Kann (NCS) 2:10.93; Goldhirsh (EC) 2:21.04; Reinhard (EC) 2:21.80. 100 freestyle: Emery (NCS) 52.53; Elliot (NCS) 55.50; Rogers (EC) 56.26. 50 backstroke: Pippin (NC) 28.92; Jayes (EC) 29.19;. Smith (NC) 29.36. 50 breaststroke: Waters (NCS) 30.44; McElhaney (NCS) 33.04; McHugh (EC) 34.51. 100 butterfly: Emery (NCS) 57.90; Kase (NCS) 58.57; James (EC) 1:01.30. 50 freestyle: Emery (NCS) 24.46; George (EC) 25.09; McHugh (EC) 25.37. 100 backstroke: Pippin (NCS) 1:01.51; Jayes (EC) 1:03.16; Puera (EC) 1:06.09. 100 individual medley: Waters (NCS) 1:00.76; Goldhirsh (NCS) 1:04.86; Collins (EC) 1:04.91. 200 freestyle: Lapping (NCS) 1:54.28; Kane (NCS) 1:57.35; McQuestion (EC) 29.2. 50 butterfly: Elliot (NCS) 22.78; Goldhirsh (NCS) 28.50; McQueston (EC) 29.2. Three meter diving: Conley (NCS) 233.50; Bromberg (NCS) 196.55.

100 breaststroke: Waters (NCS) 1:04.54; McElhaney (NCS) 1:11.16; Kohler (EC) 1:15.02. 200 freestyle relay: East Carolina (James, Jayes, McHugh, George) 1:39.74.

Roanoke Still Top 3A Team

By The Associated Press

The world of high school basketball, at least in North Carolina, has changed very little in four days.

The six schools ranked atop their divisions in the first Associated Press poll of the season, released Friday, are still ranked first in the second poll. The poll is conducted among a statewide panel of sportswriters.

The leaders this week are Chapel Hill (4A boys), Cary (4A girls), Roanoke (3A boys), Southwest Edgecombe (3A girls), Wake Forest-Rolesville (2A-1A boys) and Sampson Union (2A-1A girls). That gives a sweep of the top spots to the eastern part of the state.

Here is how a statewide panel of sportswriters rates North Carolina high school basketball teams this week for The Associated Press. First-place votes are in parentheses, followed by records and point totals. Points are assigned on a basis of 10 for a first-place vote, then nine for second, eight for third, etc.:

CLASS 4A BOYS

1. Chapel Hill (10) (15-0) 133
2. Kinston (1) (15-0) 103
3. Wilmington New Hanover (1) (15-0) 102
4. Asheville (2) (12-1) 85
5. Charlotte Independence (13-1) 72
6. Hickory (13-1) 63
7. Rocky Mount (13-2) 55
8. Greensboro Page (9-1) 55
9. Fayetteville Byrd (12-2) 52
10. Raleigh Enloe (9-3) 15

Others with 10 or more points: 11. (tie) Fayetteville E.E. Smith, South Mecklenburg, Morganton Freedom 14; 14. Northern Nash 10.

CLASS 4A GIRLS

1. Cary (11) (13-0) 137
2. West Charlotte (3) (12-0) 107
3. Fayetteville Terry Sanford (15-1) 95
4. Chapel Hill (11-1) 79
5. McDowell County (10-2) 68
6. Greensboro Grimsley (11-1) 50
7. Icard East Burke (11-2) 47
8. Gastonia Hunter Huss (11-2) 43
9. Goldsboro (10-4) 39
10. Jacksonville (11-2) 30

Others with 10 or more points: 11. Henderson Vance 18; 12. Wilson Beddingfield 16; 13. Hickory 13; 14. Wilson Fike 10.

CLASS 3A BOYS

1. Roanoke (5) (14-0) 117
2. Southern Durham (4) (14-1) 108
3. North Stokes (2) (14-0) 97
4. Statesville (15-1) 70
5. Swannanoa Owen (2) (14-1) 64
6. Kings Mountain (1) (15-1) 44
7. West Craven (11-1) 42
8. R-S Central (15-2) 39
9. Lincolnton (10-1) 33
10. (tie) Brevard (14-2) 33

East Bladen (13-3) 33

Others with 10 or more points: 12. (tie) Western Harnett, Burlington Cummings 16; 14. Southeast Halifax 14; 15. Northwest Guilford 13; 16. (tie) North Pitt, West Brunswick 12; 18. (tie) Boonville Starmount, Bartlett-Yancey 10.

CLASS 3A GIRLS

1. Southwest Edgecombe (10) (16-0) 130
2. Davie County (2) (16-0) 100
3. Kannapolis Brown (13-0) 80
4. (tie) Asheville Reynolds (2) (14-0) 62

Reidsville (15-0) 62

6. Pikeville Aycock (13-1) 47
7. West Carteret (13-1) 46
8. Mountain Heritage (14-1) 40
9. Asheville Clyde Erwin (16-0) 32
10. Thomasville (13-2) 24

Others with 10 or more points: 11. (tie) Madison-Mayodan, R-S Central 21; 13. North Davidson 17; 14. Harnett Central 16; 15. (tie) Northampton, Williamston, North Lenoir, Weldon 12; 19. (tie) Boonville Starmount, Southern Alamance 10.

CLASS 2A-1A BOYS

1. Wake Forest-Rolesville (5) (13-1) 112
2. Bandys (6) (14-0) 103
3. West Montgomery (15-0) 93
4. Bunn (1) (11-2) 79
5. Fred T. Foard (12-3) 57
6. Sylva-Webster (14-3) 37
7. (tie) Belhaven Wilkinson (12-3) 34

Fairmont (10-1) 34

Tryon (1) (9-3) 34

10. Albemarle (12-2) 30

Others with 10 or more points: 11. Chatham Central 28; 12. Chocowinity 20; 13. Fairmont 16; 14. (tie) Midway, Asheville School (1), Perquimans 14; 17. Cameron Union Pines 12; 18. East Carteret 11; 19. Nakina 10.

CLASS 2A-1A GIRLS

1. Sampson Union (6) (14-0) 129
2. Wake Forest-Rolesville (2) (14-1) 104
3. Bunker Hill (3) (15-0) 95
4. Orrum (14-0) 66
5. Bandys (1) (13-1) 58
6. Hiwassee Dam (1) (15-0) 51
7. Monroe Parkwood (13-1) 50
8. Clarkton (13-1) 46
9. Belhaven Wilkinson (12-1) 32
10. Southwest Guilford (11-1) 29

Others with 10 or more points: 11. Edneyville (1) 24; 12. Chocowinity 17; 13. Topsail 15; 14. Whiteville 12; 15. Bessemer City 10.

SCOREBOARD

Rec Basketball

AA-1 League

Taff Office	28	24—52
Grady White	30	24—54

Leading scorers: TO—Mark Gorham 13, Ken Williams 13; GW—David Ward 18, Dennis Wells 14.

AA-2 League

Rockers	37	25—62
Union Carbide	12	23—35

Leading scorers: R—Ed Hubby 15, Rich Martin 12; UC—Tommy Roach 24.

Sportsworld	17	30—47
Coca-Cola	30	32—62

Leading scorers: S—Mike Board 16, Russell Eaves 12; CC—Allen Joyner 14, Ducan Forest 14.

A League

Wachovia	14	27—41
Blue Team	27	19—46

Leading scorers: W—Greg Gatlin 23; BT—Mike Bonds 15, Mike Harrington 12.

AAA League

Hustlers won by forfeit over Carolina Opry.

Unlimited	28	36—64
Flamingo	29	32—61

Leading scorers: U—James Hawkins 14, Carlos Dawson 12; F—Keno Farrow 26, Willie Jones 9.

Senior League

Irish	23	33—56
Deacons	21	22—43

Leading scorers: I—Michael Smith 18, James Walston 15; D—Michael Harris 16, David Sherrod 9.

NBA Standings

EASTERN CONFERENCE	W	L	Pct.	GB
Atlantic Division				
Boston	30	11	.732	—
Philadelphia	29	12	.707	1
Washington	21	19	.525	8½
New York	19	23	.452	11½
New Jersey	18	23	.439	12
Central Division				
Milwaukee	27	14	.659	—
Atlanta	19	20	.487	7
Indiana	19	23	.452	8½
Chicago	18	23	.439	9
Detroit	17	26	.395	11
Cleveland	7	33	.175	19½
WESTERN CONFERENCE				
Midwest Division				
San Antonio	26	14	.650	—
Denver	22	20	.524	5
Houston	19	22	.463	7½
Kansas City	14	27	.341	12½
Utah	13	27	.325	13
Dallas	12	28	.300	14
Pacific Division				
Los Angeles	30	11	.732	—
Seattle	28	13	.683	2
Phoenix	24	15	.615	5
Golden State	22	17	.564	7
Portland	22	18	.550	7½
San Diego	12	29	.283	18

Monday's Game

Seattle 113, New York 99

Tuesday's Games

Dallas at Atlanta
Chicago at Washington
Philadelphia at San Antonio
Indiana at Houston
New Jersey at Utah
Milwaukee at Los Angeles

Wednesday's Games

New York at Boston
Golden State at Cleveland
Atlanta at Detroit
Philadelphia at Dallas
Seattle at Kansas City
New Jersey at Denver
Phoenix at San Diego

NHL Standings

Wales Conference	W	L	T	GF	GA	Pts
Patrick Division						
NY Islanders	27	13	6	197	152	60
Philadelphia	28	16	3	193	172	59
NY Rangers	21	20	7	172	188	49
Pittsburgh	20	20	8	184	192	48
Washington	12	28	8	173	201	32
Adams Division						
Buffalo	29	11	9	199	145	67
Boston	28	14	7	202	169	63
Montreal	24	11	12	214	138	60
Quebec	25	19	6	224	199	56
Hartford	12	24	11	159	207	35
Campbell Conference						
Norris Division						
Minnesota	20	14	15	207	167	55
St. Louis	23	21	4	188	194	50
Winnipeg	18	21	10	188	214	46
Chicago	17	23	9	216	227	43
Toronto	15	23	12	205	228	42
Detroit	14	26	9	165	204	37
Smythe Division						
Edmonton	30	12	9	278	204	69
Calgary	18	21	12	202	224	48
Vancouver	15	24	11	172	185	41
Los Angeles	13	26	10	193	234	36
Colorado	10	32	8	140	227	28

Monday's Game

Calgary 3, Boston 3, tie
Minnesota 9, Toronto 2
Hartford 6, Chicago 5

Tuesday's Games

Montreal at Quebec
Winnipeg at Detroit
Pittsburgh at NY Islanders
Edmonton at St.Louis
Philadelphia at Colorado

Wednesday's Games

Calgary at Hartford
NY Islanders at Pittsburgh
NY Rangers at Washington
Winnipeg at Toronto
Detroit at Minnesota
Edmonton at Chicago
Philadelphia at Los Angeles
Buffalo at Vancouver

Phoenix Golf Scores

PHOENIX (AP) — Final scores and money-winnings Monday in the $300,000 Phoenix Open Golf Tournamen on the 6,726-yard, par-71 Phoenix Country Club course:

Lanny Wadkins	$54,000	65-70-63-65—263
Jerry Pate	$32,400	71-69-64-65—269
Mike Reid	$20,400	70-68-66-66—270
Andy Bean	$12,400	70-67-69-65—271
Larry Nelson	$12,400	63-70-71-67—271
Morris Hatalsky	$12,400	67-67-68-69—271
Fuzzy Zoeller	$9,675	76-65-65-66—272
D.A. Weibring	$9,675	71-69-65-67—272
Jim Simons	$7,800	67-71-69-66—273
Tom Purtzer	$7,800	66-69-70-68—273
Scott Simpson	$7,800	75-66-63-69—273
John Cook	$7,800	70-66-67-70—273

College Basketball

EAST

Bucknell 69, Gettysburg 60
Delawae St. 73, Utica 59
Dickinson 63, Juniata 56
Fairleigh Dickinson 102, Long Island U. 100
Fairmont St. 90, Wheeling 55
Georgetown, D.C. 72, Villanova 56
Hofstra 65, Delaware 53
Kings Point 82, Wagner 72
Loyola, Md. 62, St.Francis, Pa. 61
Navy 74, Lycoming 49
New Haven 70, LeMoyne 53
N.Carolina A&T 64, Md.-E. Shore 53
St.Bonaventure 30, Rutgers 28
St.John's, N.Y. 91, Seton Hall 85
St.Joseph's 93, W.Chester St. 72
Syracuse 69, Penn St. 68
Towson St. 61, Robert Morris 53
West Virginia 72, Massachusetts 60

SOUTH

Appalachian St. 57, Pfeiffer 56, OT
Baptist 63, Georgia St. 58
Davidson 72, VMI 58
Duquesne 79, Old Dominion 75
E.Tennessee St. 94, W.Carolina 92, OT
Florida St. 101, St.Leo 74
Jackson St. 78, Southern U. 65
Kentucky 76, Louisiana St. 65
Livingston 76, Delta St. 66
McNeese St. 70, Arkansas St. 63
New Orleans 99, Wis.-Parkside 73
Norfolk St. 85, Bowie St. 50
N.Kentucky 64, E.Kentucky 62
NW Louisiana 87, SE Louisiana 79
Roanoke 78, Catholic U. 67
South Carolina 101, W.Virginia Tech 63
SW Louisiana 71, Louisiana Tech 51
Tenn.-Martin 68, Jacksonville St. 62, OT
Tuskegee 78, Alabama A&M 74
Va.Commonwealth 71, S.Mississippi 60
Virginia Tech 83, St.Louis 75
W.Illinois 65, Miss.Valley 63
W.Kentucky 65, Dayton 57

MIDWEST

Akron 75, Cleveland St. 71, OT
Evansville 86, Detroit 69
Kansas 72, Alcorn St. 60
Loyola, Ill. 98, Butler 73
Morningside 90, N.Colorado 82
Notre Dame 50, Idaho 48, OT
Ohio U. 70, Radford 54
Valparaiso 75, St.Francis, Ill. 66

SOUTHWEST

E.Texas St. 55, Abilene Chris. 47
Hardin-Simmons 47, Samford 45
Lamar 91, Texas-Arlington 77
NE Oklahoma 56, John Brown 51
N.Texas St. 78, Texas-San Antonio 66
Rice 42, Southern Methodist 40
Sam Houston St. 36, SW Texas St. 34
Stephen F. Austin 67, Texas A&I 63

FAR WEST

N.Montana 83, Rocky Mountain 76
San Diego St. 58, Air Force 57
Seattle Pacific 71, E.Montana 64
Washington 76, Oregon 70
Wyoming 87, Hawaii 61

Transactions

BASEBALL
American League

BOSTON RED SOX—Announced that Mark Clear and Chuck Rainey, pitchers, and Gary Allenson, catcher, agreed to terms.

CHICAGO WHITE SOX—Signed Steve Kemp, outfielder, to a one-year contract.

CLEVELAND INDIANS—Assigned Angelo LoGrande, first baseman, to Charleston of the International League.

National League

CINCINNATI REDS—Signed Paul Moskau and Mike LaCoss, pitchers, to one-year contracts. Signed Cesar Cedeno, outfielder, to a four-year contract.

ST.LOUIS CARDINALS—Retained Gaylen Pitts to manage Arkansas of the Texas League.

FOOTBALL
National Football League

DENVER BRONCOS—Announced the resignation of George McFadden, director of public relations. Named Charlie Lee, director of public relations. Named Nick Nicolau offensive backfield coach.

NEW ENGLAND PATRIOTS—Named Bill Muir offensive line coach.

HOCKEY
National Hockey League

DETROIT RED WINGS—Recalled Rejean Cloutier, defenseman, from Adirondack of the American Hockey League.

COLLEGE

MISSISSIPPI—Named Ron McCrone assistant football coach.

PURDUE—Named Chester Caddas, Ray Sherman and Jim Colletto assistant football coaches.

SOUTHERN ILLINOIS—Named Lew Hartzog athletic director.

N.C. Scoreboard

Men's College Basketball

Appalachian St. 57, Pfeiffer 56 OT
E. Tennessee St. 94, W. Carolina 92 OT
Catawba 50, Elon 48
Livingstone 69, N.C Central 52
Lenoir-Rhyne 85, Belmont Abbey 77
Elizabeth City St. 84, Livingstone 78
High Point 84, Gardner-Webb 68

Women's College Basketball

N. Carolina-Greensboro 69, Davidson 56
Duke 70, Stetson 44
Pfeiffer 74, Gardner-Webb 58
E. Carolina 87, Wake Forest 52
Elon 78, Atlantic Christian 59
Pembroke St. 80, Campbell 74

Men's College Swimming

N. Carolina St. 92, E. Carolina 21
VPI 79, E. Carolina 32

Women's College Swimming

N. Carolina St. 111, E. Carolina 26
VPI 95, E. Carolina 40

Lady Pirates...

(Continued From Page 7)

grabbed off 528 rebounds.

Andruzzi noted that one outstanding statistic that might be overlooked is that as a team, East Carolina has the same number of assists as turnovers. ECU has 273 of each for the season. "I've never heard of that happening before," she said.

"Now we have to get ready to face Appalachian."

The Lady Pirates remain on the road for that meeting, traveling to Boone on Friday for the 7:30 p.m. contest. After that, the Lady Pirates return to the relative comfort of Minges Coliseum to face East Tennessee State on Wednesday, Feb. 3.

East Carolina (87)	MP	FG	FT	Rb	F	A	P
Chaney	12	5-8	1-2	2	0	0	11
Foster	20	5-9	2-2	4	1	0	12
Truske	9	0-1	2-2	0	0	0	2
Jones	37	6-17	5-5	11	3	7	17
Harrison	27	4-10	0-1	10	3	0	8
Barnes	28	4-11	5-8	7	2	4	13
Hooks	31	2-5	0-0	4	4	5	4
Denkler	36	7-18	6-6	7	0	0	20
Team				1			
Totals	200	33-79	21-26	46	13	16	87
Wake Forest (52)							
Moody		3-7	0-0	1	3	1	6
Gray		5-7	0-0	1	0	0	10
Brink		1-5	1-2	2	1	1	3
Jackson		1-5	2-2	7	2	0	4
Marshall		1-3	0-0	1	1	0	2
Brooks		2-3	2-2	0	0	0	6
Henderson		1-2	0-0	0	4	0	2
Laidner		0-1	0-0	1	1	0	0
Buchanan		7-8	0-0	6	3	1	14
McClanahan		0-4	0-0	2	1	1	0
Gleason		1-2	0-0	1	1	0	2
BDurham		1-4	1-1	5	2	0	3
LDurham		0-1	0-0	3	2	1	0
Team				2			
Totals		23-52	6-7	32	21	5	52

East Carolina	39	48	— 87
Wake Forest	19	33	— 52

Turnovers: ECU 14, WFU 34.
Technical fouls: None.
Officials: Salerno and Lee.
Attendance: 75.

Don McGlohon INSURANCE
Hines Agency, Inc.
758-1177

COUPON - COUPON - COUPON
$3.00 off reg. price ANY GIANT PIZZA
$2.00 off reg. price ANY LARGE PIZZA
AT
Pappi's Pizza den
421 Greenville Blvd. • Phone 756-0825
(Not valid with any other specials) COUPON EXPIRES JUNE 30, 1982

Part-Time
Tree Service
Professional Work
Tree Removal-Stump Grinding
Phone 752-5042
Royce Everette

RENT IT HERE
RENTAL TOOL CO.
WE RENT
Scaffolding
Scaffolding Rollers
Scaffolding Jacks
Sand Blasting
Equipment
Rental Tool Co.
Across From Hastings Ford
E. 10th St. 758-0311

Western Sizzlin Steak House
The Family Steak House
- DAILY SPECIALS -
Tuesday
Beef Tips..... $1.99
Wednesday
Cubed Steak..... $1.89
Thursday
Steak Sandwich..... $1.69
•Soup & Salad Bar Featured Daily
2903 East 10th Street 758-2712
610 West Greenville Blvd. 756-0040

Stay On Top of the News
There's something for everyone in every issue of
THE DAILY REFLEC

Kenny Rogers Again Big Winner In Music Awards

FAVORITE FEMALE — Smokey Robinson gives a hug to Stephanie Mills after presenting her the trophy for being named the favorite female vocalist in the soul category. (AP Laserphoto)

By YARDENA ARAR
Associated Press Writer

LOS ANGELES (AP) — Kenny Rogers emerged ahead of a roster of competitors including the late John Lennon and won big for the second year in a row at the American Music Awards.

Rogers, who last year took four awards, was voted best pop-rock male vocalist and his "Greatest Hits" LP received favorite album honors in both pop-rock and country categories during Monday night's live two-hour ABC telecast.

Lennon had been nominated as favorite male pop-rock vocalist and "Double Fantasy," the album he made with his wife Yoko Ono, was a favorite pop-rock album contender. Lennon was murdered outside his New York City apartment building in December 1980.

While not present at the Shrine Auditorium ceremonies, Rogers conveyed his gratitude for the three awards via live satellite transmission from Atlanta.

"I go to 13 awards show in a row, I win nothing. I leave town, I win two," he said after picking up his second award.

Rogers was not the only winner to say thanks from afar. The soft-rock group Air Supply, which took the favorite pop-rock group award, also rejoiced via a satellite transmission from its native Australia.

Air Supply also was featured in a tribute to Australian music stars that included performances by Olivia Newton-John and Rick Springfield.

The only multiple award winner to show up in person was Lionel Richie, whose duet with Diana Ross, "Endless Love," earned favorite single awards in both pop-rock and soul categories.

"I think I'm dreaming. This couldn't be happening," Richie said backstage. Earlier in the month, Richie got five Grammy nominations for his roles as producer, composer and singer on "Endless Love."

Miss Ross was not present, but "I hope she's jumping up and down," Richie said.

The American Music Awards are basically a popularity poll, with winners being determined by a survey of 30,000 persons chosen to reflect the geographic distribution, age, sex and ethnic origin of the U.S. record-buying public. Nominees are determined by the top performers in year-end charts of the record industry trade magazines Cash Box and Record World.

The awards go to the favorite male, female and group performers as well as favorite album and single in each of three categories — pop-rock, country and soul.

In addition, a panel of music industry figures each year chooses the recipient of a special award of merit for contributions to the musical entertainment of the public.

In what the show's producer, Dick Clark, described as a moment "you couldn't buy," this year's merit award winner — Stevie Wonder — sobbed as Richie, Ella Fitzgerald, Quincy Jones, Teena Marie, Ray Parker Jr. and show hosts Donna Summer, Glen Campbell and Sheena Easton gathered around a piano and sang Wonder's song "Isn't She Lovely" — with "she" changed to "he" in Wonder's honor.

For the fifth time since the awards' inception in 1974, Wonder also won the best male soul vocalist award.

Other soul awards winners were Stephanie Mills for favorite female vocalist, Kool & the Gang for favorite group, and Rick James' "Street Songs" — which included his hit "Superfreak" — for favorite album.

Willie Nelson was a prominent absentee winner in country categories as favorite male vocalist and for his hit "On the Road Again," which shared favorite single honors with Anne Murray's "Could I Have This Dance."

Barbara Mandrell was named favorite country female vocalist for the second year in a row, and the Oak Ridge Boys were given favorite country group honors.

Pat Benatar was voted favorite pop-rock female vocalist.

COUNTRY KISSIN' — Entertainer Johnnie Lee kisses cheek of singer Barbara Mandrell after he presented her with the favorite female country vocalist award. It was the second consecutive year Miss Mandrell won the award. (AP Laserphoto)

Rose Students Are Selected

Five Rose High School students have been selected for the Eastern All-State Bands.

Auditions, which were held Jan. 9 at ECU, were open to all high school band students in eastern N.C. Those selected from Rose High School were Susan Fizenrider, trombone; Chris Love, trumpet; Celeste Pickett, flute; Louis Roberson, percussion; and Bruce Thompson, trombone.

Rehearsals for All-State Bands will be held Feb. 5 and 6 and will culminate with an evening concert Feb. 6 on the ECU campus.

KANDINSKY EXHIBIT

NEW YORK (AP) — The exhibition, "Kandinsky in Munich: 1896-1914," is on view at the Solomon R. Guggenheim Museum through March 21.

It consists of some 300 works — paintings, drawings, furniture, decorative arts and designs for crafts, stage sets and textiles — by Kandinsky and other artists such as Hermann Obrist, Carl Strathmann and Alfred Kubin.

Rossanne Cash Again Mother

NASHVILLE, Tenn. (AP) — Country music singer Rosanne Cash, whose hits include tales of heartache, has something to wail happily about now.

"She's a whopper — weighed 8 pounds and 11 ounces on arrival," singer-songwriter and happy papa Rodney Crowell said Monday after his wife gave birth to their second girl.

"We've been thinking all along that if the baby was a girl we would name her Chelsea — but at this time that's tentative."

Miss Cash, the daughter of Johnny Cash, is best known for her hit "Seven-Year Ache." Her latest single is "Blue Moon With Heartache."

TV Log

For complete TV programming information, consult your weekly TV SHOWTIME from Sunday's Daily Reflector.

WNCT-TV — Ch. 9

TUESDAY
7:00 Hulk
8:00 ACC B'Ball
10:00 Simon &
11:00 9/Alive News
11:30 Movie

WEDNESDAY
6:00 Carolina
7:00 TBA
9:00 TBA
9:30 TBA
10:00 One Day at
10:30 Alice
11:00 Price Is
11:57 Newsbreak
12:00 9/Alive News
12:30 Young and
1:30 As The World
2:30 Search For
3:00 Guiding Light
4:00 Waltons
5:00 Happy Days
5:30 M*A*S*H
6:00 9/Alive News
6:30 News
7:00 Hulk
8:00 ACC B'ball
10:00 WKRP
10:30 Two Of Us
11:00 9/Alive News
11:30 Late Movie

WITN-TV — Ch. 7

TUESDAY
7:00 Joker's Wild
7:30 Tic Tac
8:00 Murphy
9:00 State of the
10:00 News
11:00 News
11:30 Tonight
12:30 Tomorrow
2:00 News

WEDNESDAY
5:30 Phil Silvers
6:00 Almanac
7:00 Today
7:25 News
7:30 Today
8:25 News
8:30 Today
9:00 On Top Of
9:30 All in the
10:00 Philbin
10:30 Block Busters
11:00 Wheel Of
11:30 Battlestars
12:00 News
12:30 The Doctors
1:00 Days Of Our
2:00 Another Wld.
3:00 Texas
4:00 Muppets
4:30 Little House
5:30 Jefferson
6:00 News
6:30 NBC News
7:00 Joker's Wild
7:30 Tic Tac
8:00 Real People
9:00 Facts Of Life
9:30 Love Sidney
10:00 Quincy
11:00 News
11:30 Tonight Show
12:30 Tomorrow
2:00 News

WCTI-TV — Ch. 12

TUESDAY
7:00 Sanford
7:30 Barney Miller
8:00 Happy Days
8:30 Laverne
9:00 3's Company
9:30 Too Close for
10:00 Hart to Hart
11:00 Action News
11:30 Nightline
12:00 Movie
2:00 Early Edition

WEDNESDAY
6:00 J. Swaggart
6:30 Stretch
7:00 America
7:25 Action News
8:25 Action News
9:00 Phil Donahue
10:00 R. Simmons
10:30 Women
11:00 Love Boat
12:00 Family Feud
12:30 Ryan's Hope
1:00 My Children
2:00 One Life
3:00 Gen. Hospital
4:00 Bewitched
4:30 Special
5:30 Happening
6:00 Action News
6:30 ABC News
7:00 Laverne
7:30 Barney Miller
8:00 Hero
9:00 Fall Guy
10:00 Dynasty
11:00 Action News
11:30 ABC News
12:00 Movie
2:00 Early Edition

WUNK-TV — Ch. 25

TUESDAY
7:00 Report
7:30 Woodwright's
8:00 Earth
9:00 Playhouse
10:00 Creativity
11:00 Twilight Zone
11:30 Dick Cavett

WEDNESDAY
7:45 AM Weather
8:05 Over Easy
8:35 Rhythm
8:50 Readalong
9:00 Sesame St.
10:00 Thinkabout
10:10 Short Story
11:00 Fast Forward
11:30 Media
11:45 Advocates
12:15 Self Inc.
12:30 Common
1:00 Readalong
1:10 Eureka
1:20 All About
1:30 Inside/Out
1:45 Write On
2:00 Electric Co.
2:30 Motivation
3:00 Sesame St.
4:00 Sesame St.
5:00 Mr. Rogers
5:30 3-2-1
6:00 Dr. Who
6:30 Wildlife
7:00 Report
7:30 Town Meeting
8:00 Geographic
9:00 Kennedy
10:00 Write On
11:00 Twilight Zone
11:30 Dick Cavett
12:00 Sign Off

Anniversary For Tenor

LONDON (AP) — In the presence of the Spanish and Mexican ambassadors, opera tenor Placido Domingo brandished a sword like Manrico in "Il Trovatore" to slice a cake honoring the 10th anniversary of his debut at the Royal Opera House.

"I interpolate from 'di quella pira,'" said Domingo, referring to Manrico's fiery aria in the popular Verdi opera. "I take the sword and cut the cake."

There was applause all around in the Royal Opera House bar Monday from guests paying homage to the 41-year-old Spanish tenor.

It was 10 years ago that Domingo came to London to sing Cavaradossi in Puccini's "Tosca." He currently is starring here in a John Schlesinger staging of Offenbach's "The Tales of Hoffman."

With his wife, Marta, at his side, Domingo told the opera and record company elite: "I really am very deeply moved ... Most of the important work of my career has been in England, because of Covent Garden and recordings."

Spanish Ambassador Don Fernando Arias-Salgado and his wife, and Mexican Ambassador Jose Juan de Olloqui — Domingo was raised in Mexico — joined in applause when Royal Opera administrator Sir John Tooley presented the tenor an inaugural 1887 edition of "Illustrazione Italiana," a book devoted to Verdi's "Otello."

One of today's great performers of the role, Domingo also received a framed 1903 recording by the first Otello, Francesco Tamagno.

FORECAST FOR WEDNESDAY, JAN. 27, 1982

YOUR DAILY Horoscope

from the Carroll Righter Institute

GENERAL TENDENCIES: A day when you would be wise to conform to that which has proven to be successful in the past. Don't take any risks at this time and be sure to keep promises you have made.

ARIES (Mar. 21 to Apr. 19) Make sure you handle current duties before taking on a new project, be it at home or elsewhere. Make plans for the future.

TAURUS (Apr. 20 to May 20) Being with congenials is wise now since others could get you into some kind of trouble. Be more active.

GEMINI (May 21 to June 21) An associate may be in a bad mood and may want to argue or complain. Avoid this by keeping busy at your own duties.

MOON CHILDREN (June 22 to July 21) A good time to contact allies and make plans to have a brighter future. Steer clear of one who is jealous of you.

LEO (July 22 to Aug. 21) Try to cut down on unnecessary expenses. Financial experts can be most helpful if you contact them now.

VIRGO (Aug. 22 to Sept. 22) Take steps to improve your health and then delve into new interests that can help add to present abundance.

LIBRA (Sept. 23 to Oct. 22) Plan how to make your life more orderly, in both business and personal realms. Use extreme caution in travel today.

SCORPIO (Oct. 23 to Nov. 21) Discuss future aims with trusted friends. Try to be more thrifty than you have in the past. Express happiness.

SAGITTARIUS (Nov. 22 to Dec. 21) Talk with higher-ups early in the day and get the backing you want. A misstep could prove costly at this time.

CAPRICORN (Dec. 22 to Jan. 20) Find a better method under which to operate in the future and get better results. Allies can be helpful now.

AQUARIUS (Jan. 21 to Feb. 19) Concentrate on your own duties today instead of worrying about others. Exercise care in handling financial affairs.

PISCES (Feb. 20 to Mar. 20) There are opportunities for you to get ahead if you prepare for them now. Follow your hunches which are accurate now.

IF YOUR CHILD IS BORN TODAY . . . he or she will be concerned with big ventures while not being practical, so teach to get feet on the ground. Give the best education you can afford and life becomes a successful one. Teach to pay more attention to detail.

"The Stars impel, they do not compel." What you make of your life is largely up to you!

© 1982, McNaught Syndicate, Inc.

264 PLAYHOUSE INDOOR THEATRE
LOCATED 6 MILES WEST OF GREENVILLE ON US-264 FARMVILLE HWY.
NOW SHOWING — AT YOUR ADULT ENTERTAINMENT CENTER
"DAZZLING, HOT EROTISM!" —VIDIO X
A PLACE BEYOND SHAME
SEKA
RATED X
CALL 756-0848 FOR SHOWTIMES
VALID ID REQUIRED
DOORS OPEN 5:45
SHOWTIME 6:00

The Arbor and The Veranda Lounge
bring to you their all new Wednesday night double feature...
"Shrimp and Chablis"
thats with all the fried Shrimp to eat and Chablis to drink for $7.95, Plus...Free admission into the Veranda where you can dance the night away to the finest in live entainment.
The Arbor and Veranda are both located within the...
RAMADA INN
"WE MAKE IT HAPPEN"
756-2792
Dinner hours 5 PM - 10 PM.

PLITT THEATRES — BARGAIN MATINEES $2.00 SAT. - SUN. 1st HOUR
PLITT: RICHARD DREYFUSS "WHOSE LIFE IS IT ANYWAY?" 7:00-9:10-R
SOON: ENDS SOON "MODERN PROBLEMS" 7:30-9:25-PG
CAROLINA EAST CENTER 756-1449
FRED ASTAIRE "GHOST STORY" 7:10-9:15-R
"ATLANTIC CITY" 32ND WEEK "RAIDERS OF LOST ARK" 7:00-9:10 PG

Buccaneer MOVIES 3 756-3307 Greenville Square Shopping Center
ALL SEATS $1.50 TIL 5:30
MUST END THURS!
"...A PERFECT 10! CBS-TV LOS-ANGELES
GEORGE C. SCOTT TIMOTHY HUTTON
TAPS PG
ENDS THURS. 12:45-2:50-4:55-7:00-9:05
Every great love leaves its mark
BRUCE DERN MAUD ADAMS
TATTOO R
1-3-5-7-9 ENDS THURS! CHEECH AND CHONG'S
Up in Smoke R

ENDS THURSDAY! Plaza cinema 1-2-3 756-0088 PITT-PLAZA SHOPPING CENTER ENDS THURSDAY!
ABSENCE OF MALICE PG 2:50-5:05-7:20-9:35
The French Lieutenant's Woman R 2:45-5:00-7:15-9:30
Plaza cinema 1-2-3 756-0088 PITT-PLAZA SHOPPING CENTER NOW SHOWING!
the Seduction R SHOWS DAILY 3-5-7-9 P.M.
PARK UPTOWN GREENVILLE 752-7649
ENDS THURSDAY! THE WORLD OF DRUNKEN MASTER
SHOWS 7:10 & 9 P.M. (R)

Learn to Spaghetti at Pizza Inn.
It could happen to anyone, anytime, at any Pizza Inn. One look . . . one taste of our thick, rich sauce with long tender noodles, and . . . Zap! . . . You're a Spaghettier, with a style all your own.
WEDNESDAY NIGHT SPECIAL ONLY $1.88
SPECIAL BONUS TRIP TO SALAD BAR ONLY 49¢
To Go Orders Ready In 20 Minutes
NOW SERVING BARBECUE BEEF RIBS
Pizza inn
You get More of the Things you Love.
EASTBROOK DRIVE AT GREENVILLE BLVD. - 758-6266

the FANTASTIC SHAKERS
APPEARING AT
SATURDAY, JAN. 30TH
SHOWTIME: 9:00 P.M.
TICKETS ON SALE NOW AT Peaches
GREENVILLE SQUARE SHOPPING CENTER
LIMITED NUMBER OF TICKETS SO DON'T MISS OUT! - 756-8060

MARGAUX'S
...come join us... every sunday
SUNDAY BUFFET
11:30-2:30

PEANUTS

B.C.

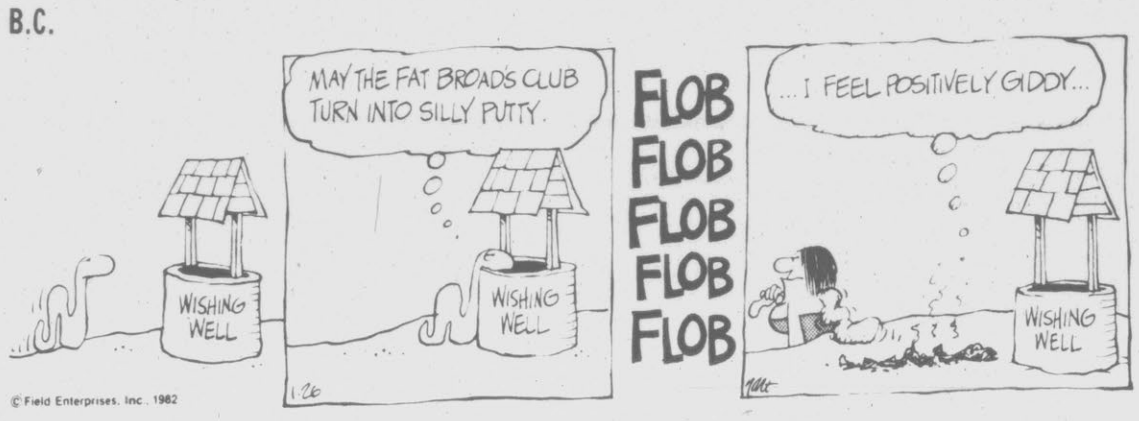

NUBBIN

BLONDIE

BEETLE BAILEY

PHANTOM

FRANK & ERNEST

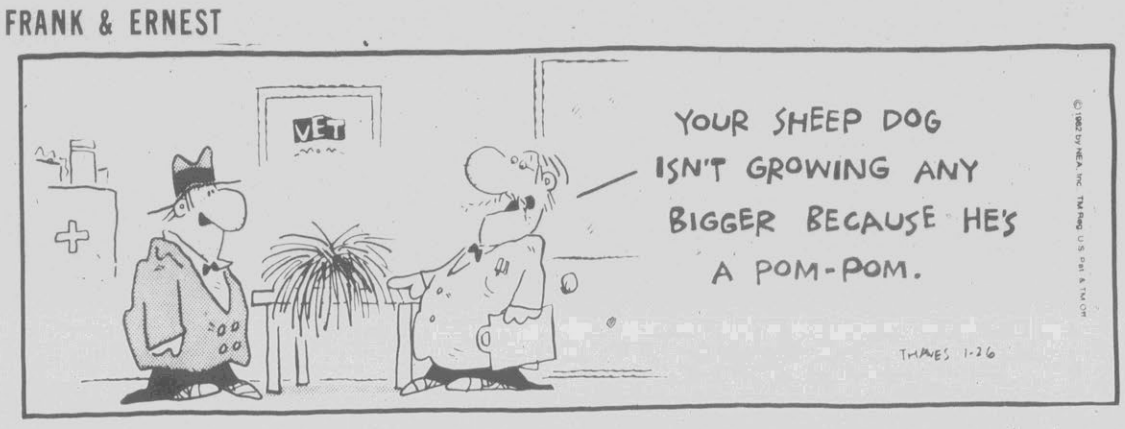

PRIME TIME

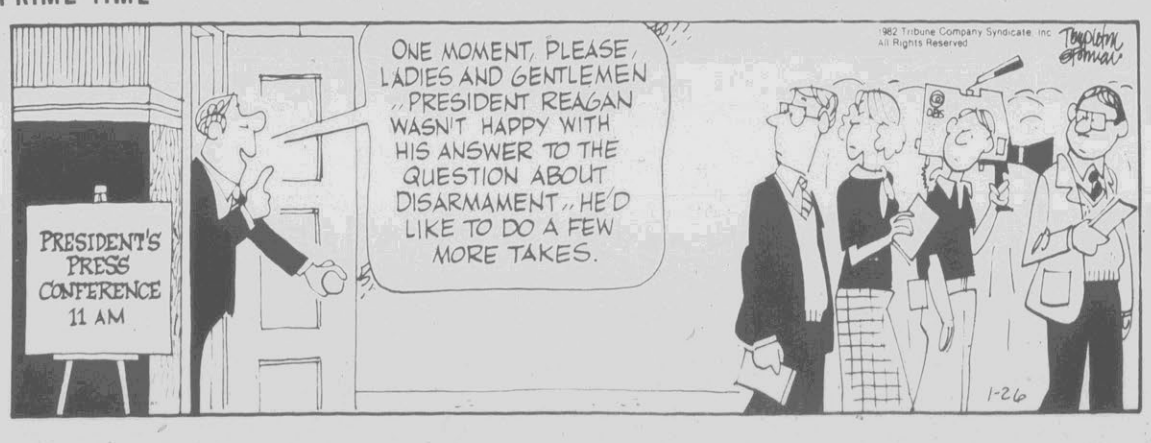

FUNKY WINKERBEAN

THE DAILY REFLECTOR Classified Advertising Rates 752-6166

3 Line Minimum
1-3 Days . . 45¢ per line per day
4-6 Days . . 42¢ per line per day
7 Or More
Days . . . . . 40¢ per line per day

Classified Display
$2.60 Per Col. Inch
Contract Rates Available

DEADLINES

Classified Lineage Deadlines
Monday . . . . . Friday 4 p.m.
Tuesday . . . . . Monday 3 p.m.
Wednesday . . Tuesday 3 p.m.
Thursday . Wednesday 3 p.m.
Friday . . . . . Thursday 3 p.m.
Sunday . . . . . Friday noon

Classified Display Deadlines
Monday . . . . . Friday noon
Tuesday . . . . . Friday 4 p.m.
Wednesday . . Monday 4 p.m.
Thursday . . . . Tuesday 4 p.m.
Friday . . . . Wednesday 2 p.m.
Sunday . . . Wednesday 5 p.m.

ERRORS
Errors must be reported immediately. The Daily Reflector cannot make allowance for errors after 1st day of publication.

THE DAILY REFLECTOR reserves the right to edit or reject any advertisement submitted.

MONEY In Your Pocket!

When you need money, cash in on the items that are laying around the house---items that you no longer use.

Our Family Rates
3 Lines
4 Days
$4.00

Family Want Ads Must Be Placed By An Individual To Run Under The Miscellaneous For Sale Classification. Limit One Item Per Ad With Sale Value Of $200 Or Less. Commercial Ads Excluded. All Ads Cash With Order. No Refund For Early Cancellation.

Use Your VISA or MASTER CARD

THE DAILY REFLECTOR Classified Ads 752-6166

752-6166

CLASSIFIED INDEX

MISCELLANEOUS

Personals 002
In Memoriam 003
Card Of Thanks 005
Special Notices 007
Travel & Tours 009
Automotive 010
Child Care 040
Day Nursery 041
Health Care 043
Employment 050
For Sale 060
Instruction 080
Lost And Found 082
Loans And Mortgages 085
Business Services 091
Opportunity 093
Professional 095
Real Estate 100
Appraisals 101
Rentals 120

WANTED

Help Wanted 051
Work Wanted 059
Wanted 140
Roommate Wanted 142
Wanted To Buy 144
Wanted To Lease 146
Wanted To Rent 148

RENT/LEASE

Apartments For Rent 121
Business Rentals 122
Campers For Rent 124
Condominiums for Rent 125
Farms For Lease 107
Houses For Rent 127
Lots For Rent 129
Merchandise Rentals 131
Mobile Homes For Rent 133
Office Space For Rent 135
Resort Property For Rent . . . 137
Rooms For Rent 138

SALE

Autos for Sale 011-029
Bicycles for Sale 030
Boats for Sale 032
Campers for Sale 034
Cycles for Sale 036
Trucks for Sale 039
Pets 046
Antiques 061
Auctions 062
Building Supplies 063
Fuel, Wood, Coal 064
Farm Equipment 065
Garage-Yard Sales 067
Heavy Equipment 068
Household Goods 069
Insurance 071
Livestock 072
Miscellaneous 074
Mobile Homes for Sale 075
Mobile Home Insurance 076
Musical Instruments 077
Sporting Goods 078
Commercial Property 102
Condominiums for Sale 104
Farms for Sale 106
Houses for Sale 109
Investment Property 111
Land For Sale 113
Lots For Sale 115
Resort Property for Sale 117

PUBLIC NOTICES

NOTICE TO CREDITORS

The undersigned, having qualified as Executor of the Estate of ALICE CASTLEN CORBETT, late of Pitt County, North Carolina, this is to notify all persons having claims against said estate to present them to the undersigned not more than six (6) months from the first date of publication of this Notice, to wit: by July 12, 1982, or this Notice will be pleaded in bar of their recovery. All persons indebted to said estate will please make immediate payment.

This the 5th day of January, 1982.
FENNER SAMUEL CORBETT
Executor of the Estate of
ALICE CASTLEN CORBETT
310 King George Road
Greenville, North Carolina 27834
W. C. Brewer, Jr.
Speight, Watson and Brewer
Attorneys at Law
Post Office Drawer 99
Greenville, North Carolina 27834
Telephone: 919/758-1161
Jan. 12, 19, 26; Feb. 2, 1982

PUBLIC NOTICES

ADVERTISEMENT FOR BIDS
H U D PROJECT
NUMBER: B-81-DN-37-0049
OWNER: THE TOWN OF FOUNTAIN, NORTH CAROLINA

Separate sealed bids for roadway and drainage improvements for the Town of Fountain will be received by the Town of Fountain at the Town Hall, Fountain, N.C., or by mail to the Town of Fountain, P.O. Box 134, Fountain, North Carolina 27829, until 10:30 a.m., February 15, 1982, and then at said location publicly opened and read aloud.

The information for Bidders, Form of Bid, Form of Contract, Plans, Specifications, and Forms of Bid Bond, Performance and Payment Bond and other contract documents may be examined at the following:

(1) Town Hall, Fountain, North Carolina
(2) A.G.C. and F.W. Dodge Corporation Plan Rooms
(3) Talbert, Cox & Associates, Inc., 916 S. 17th Street, Wilmington, N.C. 28301

Copies may be obtained at the office of Talbert, Cox & Associates, Inc., for a non-refundable fee of $25.00.

Each Bidder must deposit with his bid, security in the amount, form and subject to the conditions provided in the Information for Bidders.

Attention to Bidders is particularly called to the requirements as to conditions of employment to be observed, minimum wage rates to be paid under the Contract, and Affirmative Action Plan Requirements.

The Town of Fountain is an Equal Opportunity Employer.
Carl G. Dean
Town Advisor
Town of Fountain, N.C.
January 19, 26, 1982

PUBLIC NOTICE
County of Pitt
City of Greenville
NOTICE OF PUBLIC HEARING ON THE PLACEMENT OF A MOBILE HOME

Public notice is hereby given that the City Council of the City of Greenville will, pursuant to Section 32-79 of the City Code, conduct a public hearing on February 11, 1982 at 8:00 PM in the City Council Chambers of the Municipal Building on an application by Mr. Joe F.A. Jolly, for a permit to place a mobile home on the corner of North Greene Street and NC 33, for residential quarters for a resident manager. The property is zoned for "Highway Commercial" (CH) usage and contains approximately ½ acre.

All interested citizens are requested to be present at the public hearing at which time they will be afforded an opportunity to be heard.
Lois D. Worthington
City Clerk
January 26; February 2, 1982

ADVERTISEMENT FOR BID PROPOSALS

Sealed proposals will be received by the Purchasing Department of Pitt County Memorial Hospital until and publicly opened at 2:00 p.m., February 5, 1982 in Dining Room #1 of Pitt County Memorial Hospital, Stantonsburg Road, Greenville, North Carolina, on the purchase of the following:

Five each Mistogen Model EH147B Humidilizers with stands or equal.

Specifications and bid proposal forms are on file in the office of the Purchasing Department, Pitt County Memorial Hospital, and may be obtained upon request between the hours of 8:30 a.m. and 5:00 p.m. Monday through Friday.

Pitt County Memorial Hospital reserves the right to reject any and all proposals.
Jack W. Richardson
Director
January 26, 29, 1982

NOTICE

Having qualified as Co-Executors of the estate of A. B. Ward, Sr. late of Pitt County, North Carolina, this is to notify all persons having claims against the estate of said deceased to present them to the undersigned Co-Executors on or before July 26, 1982 or this notice or same will be pleaded in bar of their recovery. All persons indebted to said estate please make immediate payment.

This 22 day of January, 1982.
A.B. Ward, Jr.
Rt. 5, Box 435
Greenville, N.C.
&
Clara W. Bland (Chauncey)
Rt. 5, Box 428
Greenville, N.C. 27834
Co-Executors of the estate of
A. B. Ward, Sr., deceased.
Jan. 26; Feb. 2, 9, 16, 1982

NOTICE TO CREDITORS OF THE NAMEDROPPER OF GREENVILLE, INC

The following Order was entered by Sandra Gaskins, Clerk of Superior Court, Pitt County on January 22, 1982:

FILE NO.: 82 SP 27
FILM NO.:
IN THE GENERAL COURT OF JUSTICE
SUPERIOR COURT DIVISION
BEFORE THE CLERK
NORTH CAROLINA
PITT COUNTY
IN THE MATTER OF THE NAMEDROPPER OF GREENVILLE, INC., Petitioner
ORDER

THIS CAUSE was heard by the undersigned Clerk of the Superior Court on a petition filed by the Namedropper of Greenville, Inc.; and after examining the Petition, the Court is of the opinion that it is in the best interests of all parties to proceed with an assignment for the benefit of creditors of the petitioner;

IT IS ORDERED as follows:

1. All creditors of the petitioner be notified of the filing of the petition through a copy of this order.
2. All creditors are required to show cause why this Court should not grant the prayer of the petitioner within 30 days after the publication of this order.
3. All creditors are required, pursuant to N. C. G. S. 23-9 to file with the Clerk of Superior Court of Pitt County a statement under oath that the amount claimed by the creditor is justly due after allowing all credits and offsets to the best of the creditor's knowledge and belief.

This 22 day of January, 1982.
CLERK OF SUPERIOR COURT
OF PITT COUNTY
January 26; Feb. 2, 9, 1982

WANT ADS

007 SPECIAL NOTICES

WE PAY CASH for diamonds. Floyd G Robinson Jewelers, 407 Evans Mall, Downtown Greenville.

011 Autos For Sale

BEFORE YOU SELL or trade your late model car, call 756-1877, Grant Buick. We will pay top dollar.

GOVERNMENT SURPLUS cars and trucks now available through local sales, under $300. Call 1-714/569-0241 for your directory on how to purchase. Open 24 hours.

013 Buick

1972 BUICK ELECTRA. Like new interior. Full power. Mint condition. $900 firm. 752-4413.

1978 REGAL. Excellent condition. Loaded with every available factory option. 355-2574 after 5 p.m.

1979 BUICK CENTURY V-6 Wagon. Air, AM-FM. Excellent condition. 1 owner. $5500. 946-5357, Washington.

015 Chevrolet

1979 MALIBU WAGON. Excellent condition. Must sell. Call 752-9854 work or 752-2867 home.

016 Chrysler

1974 CHRYSLER Newport, good condition, $600 or best offer. Phone 752-3374 before 6, 758-6132 after 6.

1978 CHRYSLER. Fully equipped. Company owned. $2195. 758-4263 between 8-5.

017 Dodge

1969 CHARGER RT, Turbo rims, dixie horns, 440, 391 POSI:, disc brakes. Negotiable. 757-3713.

1972 DODGE CHARGER. New tires and paint. New motor. Excellent condition. Good sounding cassette stereo. $2200. 756-8493.

1978 DODGE Colt, 2 door, blue with white vinyl interior, AM radio, automatic, rear defogger. Very good condition. One owner. $2300. 756-2390.

018 Ford

1972 PINTO with straight shift, AM-FM with 8 track stereo, 4 good tires. $750. 746-3709.

1977 FORD LTD WAGON. $900. Call 758-0087 after 6.

021 Oldsmobile

CUTLASS LS 1981, 20,000 miles, excellent condition. $6995. Call 756-3500 days; 756-5260 after 6.

DELTA 88 ROYALE. 1979. Diesel. 38,000 miles, one owner, AM-FM radio, all equipment. $5500. 756-3500 days, 756-5260 after 6 p.m.

OLDS CUTLASS 1977. Excellent condition, power steering, air condition, AM-FM cassette. $3600. Call 758-2408.

OLDSMOBILE Cutlass Supreme 1979, cruise, tilt wheel, stereo, 8-track tape, sport wheels, ½ vinyl top. Excellent condition. Beautiful powder blue. 752-3000 or 756-2904.

022 Plymouth

1972 PLYMOUTH FURY. Good transportation. $500. Call 756-2822 or 756-3873.

023 Pontiac

1976 GRAND PRIX SJ. Excellent condition. Fully equipped. $2500. Shoe Box, 753-2371 or 753-5256.

1977 GRAND PRIX. T-top, blue. $3900. Call 756-6223.

1981 TRANS AM. T-top. Excellent condition. $9500. Call 758-8729.

024 Foreign

FOR SALE: 1969 Volvo 142, radials, radio, etc. Needs work. $300. Call 752-5739.

1974 VOLVO 142. 4-speed, air, AM-FM cassette. $2000. Call 758-4894.

1974 VOLVO WAGON, automatic transmission, air, power brakes, AM-FM. $2400. Call 752-3400.

1978 FIAT 131-S Wagon. 5-speed, air, AM-FM stereo cassette, new tires. $37,000 miles. $3500 or best offer. Call 752-4665.

1980 DATSUN 200 SX COUPE. Silver, automatic, AM-FM stereo with cassette. 11,000 miles. Excellent condition. $6750. Call Jim Little at 752-3143 weekdays and 756-1976 nights and weekends.

1980 FIAT STRADA, excellent condition. Must sell. Call me before the bank does! Bob Speer, 355-6671.

1980 MAZDA RX7. 17,875 miles, AM-FM stereo cassette, air, $8000. 752-4592 from 8 to 5 and 758-0075 after 5.

1981 VOLVO 242DL. White, blue interior, 4 speed, Overdrive, AM-FM stereo, air, like new. 8500 miles. 7 months warranty still left. Call 758-9189 after 7 p.m.

1982 TOYOTA SR-5. Automatic, air, AM-FM-stereo. $8350 firm. Call Ray, 756-0704.

032 Boats For Sale

BOAT FOR SALE. 15' Star Craft, closed bow. Options included: 1977 55 horsepower Evinrude motor, two 6 gallon gas tanks, fire extinguisher, Lorance depth finder, compass, CB radio, five life jackets, first aid kit, emergency kit, new battery, and trailer with two new tires. $1200. Must Sell. Call 756-0191 from 9 to 5 weekdays; 752-2743 after 6 p.m. and weekends.

INVENTORY CLEARANCE SALE. Rag Bag Sailor. 758-4641 or 758-9132 after 6 p.m.

MOHAWK CANOE. 16'. Call 758-9132 after 6 p.m.

1977 CAL BOAT. 29', diesal power, 5 sails, sleeps 6. $28,000. Clinton, NC 919-592-3634.

034 Campers For Sale

TIOGA MOTOR HOME. 20' self-contained. Call 758-8729.

039 Trucks For Sale

DATSUN KING CAB. 1980. 4 wheel drive. Call 758-9132 after 6 p.m.

HUNTERS SPECIAL: 1 set, 14-36-16 4WD tires, only 100 miles on them. $275. 758-3375; nights, 758-0219.

1966 TWO TON Chevrolet dump truck. $1,275, also truck camper, sleep four, self contained, air condition, stove refrigerator, $1,995. Call 758-4541.

1971 EL CAMINO Classic. Excellent condition. AM-FM cassette, CB, $1500 or trade for pickup truck. Call 752-3479 or 752-2547.

1971 FORD RANGER XL. Good condition. Clean. $1000 negotiable. Call 756-3974 or 752-0581.

1973 CHEVROLET BLAZER. Fair condition. $1100. 795-4360 after 7 p.m.

1973 DODGE Adventure Sport. Automatic, power steering, air, cruise control, AM-FM, new tires. Very good condition. $1500. Call 756-6011 after 4 p.m.

1973 EL CAMINO Estate. Excellent condition. 758-3276 days; 758-0041 nights.

1974 International ½ ton pickup. Good motor, transmission, heater, tires and brakes. $500. 752-1407.

1975 FORD COURIER ½ ton pickup. Call 756-2233 after 6 p.m.

1975 F600 2 ton Ford. Cab and Chasis. $3500. 758-4263 between 8-5.

1977 F100 FORD Explorer. Automatic, air, power steering, low mileage, excellent condition. With custom camper shell. Call 752-0944.

1979 CHEVROLET Scottsdale. Short bed. AM-FM, 8 track stereo, air, power steering and brakes, new tires and low mileage. 756-4376 or 758-2113, ask for Danny.

040 Child Care

I HAVE OPENING in my home for your baby or toddler. Call 756-8219.

NEED BABYSITTER to keep baby in my home first and second shifts. Must have good transportation. Prefer older sitter. Call 756-7297 after 5 p.m.

WOULD LIKE to keep children in my home Monday-Friday. Call 746-4729.

046 PETS

AKC DOBERMAN PUPS. Black and rust. All shots. $100. 523-3801 or 522-0150 after 6 p.m.

AKC REGISTERED Doberman puppy. 8 weeks old. All shots. $150. Days, 758-4578; nights, 752-0310.

BEAUTIFUL, lovable AKC Old English Sheepdog puppies. Call 746-6145 after 5:30 p.m. weekdays.

FEMALE SILVER TOY POODLE. Registered. 3 years old. Housebroken. Good inside pet for children. $60 or best offer. 758-9689 10-5 p.m. and 752-4517 after 6 p.m.

GOLDEN RETREIVER puppies. AKC registered. 4 males, ready to go. Call 746-4577, Ayden.

SCHNOODLE puppies, miniature Schnauzer Poodle mixed, $40. Call 752-7521.

WARREN'S DOG AND HUNTING Supplies - E. 10th Street. 752-1881.

051 Help Wanted

AVAILABLE NOW. Unlimited high earnings opportunity. Top company with 55 years experience in sales and service. Electrolux, 756-6711.

COOKS AND WAITRESSES needed. Apply in person at Your House Restaurant, 823 Memorial Drive. No phone calls.

EXECUTIVE SECRETARY. Accurate typist with pleasing personality to work with international company. Advancement potential and benefits excellent. Call Carolyn Medlin, 355-2020, Heritage Personnel Services.

EXPERIENCED sewing machine operators needed. Apply at Belvoir Manufacturing, Highway 33. Call 758-9710.

EXPERIENCED CUTTER needed for sewing factory. Belvoir Manufacturing Company, 758-9710. Please call for an appointment.

EXPERIENCED FIBERGLASS LAMINATORS WANTED

Fountain Powerboats, Inc, Washington, N.C. manufacturing "The Executioner" twice voted the offshore powerboat of the year. First shift 7 a.m.-3:30 p.m., second shift 3:30 p.m.-11:30 p.m.. Only experienced persons need apply. Contact Fountain Powerboats, Inc., Washington, N.C. 946-0833 or 946-7421.

EXPERIENCED Electronic Technician needed. Knowledge of printed circuit boards required. $11K up. Call Judy Via, 355-2020, Heritage Personnel Services.

TV ASSIGNMENT EDITOR. Journalistic background or degree required. Responsibilities include researching, sketching and assigning, 6 or more news stories per day, supervising reporters, maintaining current files of news sources, contacts and events. Apply to: News Director, WNCT-TV, P.O. Box 898, Greenville, NC 27834. EOE

TV SPORTSCASTOR. Responsibilities include anchoring and producing 2 sportscasts per day. Applicants should have an extensive knowledge of sports and a working knowledge of television techniques. Apply to: News Director, WNCT-TV, P.O. Box 898, Greenville, NC 27834. EOE

WANTED PART TIME help. Hourly wages plus commissions. Call 752-8449 for appointment.

WANTED: Experienced insulator. Apply at Eastern Insulation Serivce, 752-1154.

051 Help Wanted

EXPERIENCED HEATING and air conditioning technician. At least 3 years experience. $13K and up. Steady employment. Call George Schaff, 355-2020, Heritage Personnel Services.

GREAT OPPORTUNITY in sales. $14K and up. Openings in 7 locations throughout the state. Background in heating and plumbing helpful. Call George Schaff, 355-2020, Heritage Personnel Services.

HOMEWORKERS. Wirecraft production. We train house dwellers. For full details write: Wirecraft, P O Box 223, Norlk, Va. 23501.

INSTANT money plans for unemployed people. 50 emergency ways. Free details. Write, L R Briley, PO Box 1073, Bethel, NC 27812.

MANAGER TRAINEE. Opportunity for aggressive, career-minded, sales-oriented individual to join exciting firm. No experience necessary. Send resume to: P O Box 7065, Greenville, NC 27834.

MANAGER TRAINEE. Growth position. Finance experience helpful. Thomas & Thomas Vocational Assessment, Private Personnel Service. Call Hilliard, 757-1098.

HERE'S ALL YOU have to do. Call the classified department with your ad for a still-good item and you'll make some extra cash! Call 752-6166.

PART OR FULL TIME, no age limit you can earn $10 per hour or more. Call B & A Enterprizes, 758-3423 for appointment.

ROUTE SALES. Previous sales experience helpful. Must have outgoing personality. $17K plus. Great benefits. Call Judy Via, 355-2020, Heritage Personnel Services.

START THE NEW YEAR OFF RIGHT

With the money you earn as an Avon Representative. Earn good money and win prizes, too. Call 752-7006.

STORE MANAGER

Wanted person with experience as store manager, assistant manager, floor supervisor or department head in a discount store or variety store. Good working hours plus benefits. Apply in person to: Janice Frazier,

Super Dollar Store
Bethel, N C
or call (919) 825-8871 to set up an interview. All applications kept confidential.

OUR CLASSIFIED STAFF knows it's important to please you. And we receive hundreds of testimonials every year.

WAREHOUSE PERSON $11,700K Local company needs dependable, hard working person. Very good benefits. Call Judy Via, 355-2020, Heritage Personnel Services.

059 Work Wanted

ANY TYPE repair work. Carpentry, roofing and masonry. Call James Harrington, 752-7765 after 6 p.m.

ANY TYPE PLUMBING New and repair. Very reasonable. Call 757-3143.

CLEANING SERVICE desires home, carpet and window work. Call 746-6094 or 746-2396.

GET YOUR HOMES winterized. Cork and insulated for cold weather. Paint interior and exterior; remodeling and room additions. Reasonable rates. By professional. 752-5320.

I WOULD LIKE to do housecleaning; offices, homes or restaurants. 757-3571, B M Hunter.

NEED A PART time secretary but don't want the expense of taxes. Try the service of East Coast Secretarial Services. Experienced people to handle business letters, invoices, forms, stuff envelopes, answering service, bookkeeping including tax reports, returns, monthly, quarterly and annually, term papers, thesis, resume service, etc. For more information, call 756-7628.

NEW CONSTRUCTION, additions, remodeling and repair. 756-4296, 6 to 10 evenings.

REMODELING Kitchens, baths, vinyl or aluminum siding, storm windows and doors. Nothing is too large or small. Call Ross James, Titan Corporation, 758-5281.

SANDING and finishing floors. Small carpenter jobs, counter tops. Jack Baker Floor Service, 756-2868 anytime, if no answer, call back.

061 Antiques

SPECIAL 10% OFF all refinishing until February 28th. The Stripper. Cold vat process, hand refinishing, free estimates. 802 Clark Street. 757-1982.

063 Building Supplies

PINE FLOORING 6" rift grain. TNG 4-500'. $1.25 per foot. 756-6921.

064 Fuel, Wood, Coal

ALL TYPES OF firewood for sale. J P Stancil, 752-6331.

DRY WOOD FOR SALE! Ready for immediate delivery. Call 746-4682 after 4 p.m. and all weekend.

FIREWOOD

Mixed firewood, $40 half cord, $75 a cord. Super Saver-cord and a half, $110-Special. Will deliver and stack within 24 hours. William, 758-3920.

HARDWOOD $75 a cord. Year old hardwood, $85 cord. Deliver. 746-6310 or 746-6323.

SEASONED OAK WOOD for sale. Call 752-6420 or 752-8188 after 5.

SEASONED HARDWOOD for sale. $90 one full cord, $50 half cord. We deliver. Call 746-6803 or 746-6243.

SEASONED OAK $50 ½ cord. Call 757-1637.

065 Farm Equipment

DISC HARROW bearings-all prices priced at 5 or more bearings. King Blanton or Long ⅞" axle $12.19 each, 1⅛" $12.39 each, Ford 230 disc $12.59, John Deere 210 and 220 $11.89 each. Bearings available for most any type disc made. Agri Supply Company, Greenville, NC 752-3999.

FREE PICK UP and delivery with minimum repair bill. 25 mile limit. Eastern Tractor, 756-2750.

3 LONG BULK BARNS with racks. Call 752-6439.

068 Heavy Equipment

BACKHOE for rent with operator; farm ditches cleaned out; custom work (all types). 756-9315.

CASE BACKHOE, 1974 Case 580B Backhoe, excellent condition. Call 758-2138 during day; nights 752-7870.

072 Livestock

FOR SALE: Appaloosa horse guilding. 3 years old. Call 757-1019.

HORSEBACK RIDING Jarman Stables, 752-5237.

074 Miscellaneous

CALL CHARLES TICE, 758-3013, for small loads of sand, topsoil and stone. Also driveway work.

CLEAN CARPET lasts longer. Rent a Steamex. It cleans better. Call Larry's Carpetland, 3010 E 10th Street, 758-2300.

COLOR TV Zenith. 21" screen. $130. Call 355-6636.

COUCH and chair. $60. 756-2330.

COURISTAN 100% wool oriental designed rugs reduced up to 20% this week. Hurry to Larry's Carpetland, Your Carpet Connection. 3010 East Tenth Street.

CUSTOM BUILT wrought iron rails, grills, gates, columns and spiral stairways for interior or exterior. Residential or commercial. Metal Specialties. Since 1965. 1205 Mumford Rd. 758-4574.

EKTELON MAGNUM 2, $45. Jack Nickalus Golden Bear beginners golf set, 5 irons, 3 woods, plus bag, $35. Set of cast iron weights and bench press, $30. 757-3414 after 4.

FIREBIRD fireplace blower grate with new set of tubes, $40. Call 758-4894.

GIBSON ES-125 Electric Guitar, $325. Very good condition. Craftsman 10" Radial Arm Saw, $175. Call 752-3400.

HANDMADE Red Cypress lawn or patio furniture. 3 piece set, $75 or $20 each. 756-5784.

JOHN BLUE sprayer with 4 row topper heads. 752-6208 after 7 p.m.

LARGE LOADS of sand, rock and top soil. Lot clearing, septic tank installation. Call Jim Hudson, 756-4742 after 6 p.m.

MATTRESS, BOX springs and metal frame, good condition. $65. 756-8820.

PEANUT HAY FOR SALE $1.50 per bale. 758-1661 after 7 p.m.

PORTABLE SIZE D oxygen bottle with regulator and gauges. Excellent condition. $50. 758-0432.

PRINTING 4-color or long-runs? For quality and local service call Jean Hall, Hunter Publishing Company, 800-642-0609.

074 Miscellaneous

REEL TO REEL tape recorder. Model 1719 By Roberts. Two microphones. $100. Call 756-4472 after 6 p.m.

SOLID BROWN sectional sofa with ottoman and 2 end tables. Also have maple wood finished dining table with 4 chairs. 752-7195 after 6

TRUCKLOAD SALE New slate bed pool tables. (Brunswick) Regular $1050, sale price $725, including playing equipment, free delivery and installation. 919-791-5888.

VALENTINE PRESENTS Rose design oriental rug. Full length rabbit coat, white with black and brown spots, size 12. Color TV 2 antique diamond rings with sapphires. Call 757-3237 or 757-3875.

WANTED TO BUY tobacco sticks in large quantities. Call 975-2695 day or night.

WATERBED SALE

Don't pay retail for your heated waterbed. Buy a COMPLETE pinewood waterbed with 15 year warranty for as low as $189. Many styles to choose from. Layaway and delivery available. Call David for more information. 758-2408

1980 TOMAS Silver Bullet motor bike, $350. 17" Zenith color TV, $160. Bar and 2 bar stools, black leather, $100. 28,000 BTU air conditioner, $250. Call 752-7241 before 3 p.m.; weekends, anytime.

2 SETS of used electric scoreboards. Best offer. Call 756-0939.

3-TIER white wedding dress, size 7, real good condition. $65. Originally $300. 758-6031 anytime.

075 Mobile Homes For Sale

ASSUME LOAN No down payment. 1981 24 x 60, 3 bedroom, 2 baths, stove, refrigerator and central air conditioner. Pay expense to move and set up on your lot. Assume 139 payments at $297.09 per month. APR 17.5%. Call Lin, 756-4687.

FOR SALE. Used mobile home. $112 per month. Delivery and set-up included. Phone 756-0191. Mobile Home Brokers, 264 By Pass, Greenville, NC

MASTERCRAFT 70x14, 1978, 2 bedrooms, 2 full baths, air conditioner, inside refinished, assumable loan, down payment, $2800 or first best offer. Call 757-3237 or 757-3875.

MOBILE HOME FOR SALE: 2 bedrooms, 12 X 60, 1971. Good condition, underpinned, on nice lot, air. $5000. Call days 752-2923, extension 17; 756-0169 after 5.

MOBILE HOME and lot, 2 bedrooms, 2 full baths, furnished. Workshop included. $13,900. Speight Realty, 756-3220, night, 758-7741.

START THE New Year with a new 1982 Connor Home. Call for details. 756-0333.

12 X 45. Being used for office now, can be used for either office or home. 756-4719.

1971 CELEBRITY mobile home for sale. 12 x 65, 2 bedrooms, 1 bath, air conditioned, gun type burner for furnace, underpinning, on a corner lot in one of the nicest parks in town. $5995 furnished or $5495 unfurnished. Call 756-1497 or 757-1322.

1978 14 X 70. 2 bedrooms, 2 baths, refrigerator, stove, washer/dryer, air. $5000 and assume 9% loan. $169.95 with 4 years remaining. 355-6958 home, 752-5379 office, ask for Mrs. Johnston or 753-4713.

1979 OAKWOOD 12 X 58, 2 bedrooms, unfurnished. Pay down equity and take up very low payments. Good condition. 758-0344 from 8:30-5:00 and 756-1759 after 5.

1981 OAKWOOD, 14 x 58, set up on lot. Air conditioned, excellent condition. $1800 and assume loan of $162 per month. 756-9571 or 756-9960.

1981 OAKWOOD Montebellio, 14 x 70, 2 bedroom, 2 bath, dishwasher, dryer, icemaker. Pay $1500 equity and assume payments of $302.95. Call after 6 p.m. 756-4089.

2 BEDROOMS, 1 bath. Furnished or unfurnished. Call 746-6790 or 746-2598.

4 MONTH OLD MANSION double wide. 3 bedrooms with fireplace. Available with 1 acre lot. 758-7704.

076 Mobile Home Insurance

MOBILE HOMEOWNER Insurance at competitive rates. Smith Insurance and Realty, 752-2754.

077 Musical Instruments

ORGAN, Wurlitzer Model 4300. 13 pedals. Ideal for home or church. 758-2520 after 6 p.m.

RHODES ELECTRIC piano, stage model with speakers. Call 752-4990 after 5.

THREE QUARTER Size Violin, excellent condition. $150. 756-0796.

WURLITZER PIANO, beautiful furniture piece, top of the line music instrument. $1200 or reasonable offer. 752-3552 anytime Monday, Wednesday, Friday.

078 Sporting Goods

58 CALIBRE, muzzle loader, very accurate, with all accessories. Call 752-4990 after 5.

080 INSTRUCTION

EXPERIENCED TEACHER will tutor your child in Algebra. Call 756-4248.

082 LOST AND FOUND

FOUND at The Daily Reflector, 1 pair of silver wire-rimmed glasses, in black case with initials TRW on case. To claim please call or come by The Daily Reflector, 752-6166.

LOST LAST weekend, gold colored chain (watch FOB) memento. Great sentimental value. 787-3789 or 756-0039. Reward.

LOST MALE dog. Long white hair, brown and black spots. Black collar with city tags. 758-6066.

LOST: Black and white neutered male cat. Was wearing brown flea collar. Hooker Memorial Church area. Call 756-1916.

091 Business Services

INCOME TAX service. Individual and small business returns. Call 756-3264.

INCOME TAX SERVICE Call D D Garrett Agency, 606 Albemarle Avenue, Greenville, NC, 752-4476.

093 OPPORTUNITY

BE YOUR OWN BOSS. Own a buisness with no competition. A mobile hot dog unit for sale. Only mobile hot dog unit in Pitt County and surrounding counties. County inspected with Grade A. For more information call 758-7815 or 752-4007.

EXXON OIL Distributorship for sale. Ayden, NC. For details call Newmarket Realty Company, Ahoskie, NC 332-5454.

RESTAURANT FOR SALE. Formerly Pipe Line, downtown Greenville. Set-up to reopen. 758-8441, Mr. Quintard.

SCULPTURED NAIL FRANCHISE

To be located in Greenville. Less than $5,000 investment. Call 919-787-4757.

095 PROFESSIONAL

CHIMNEY SWEEP Gid Holloman. North Carolina's original chimney sweep. 25 years experience working on chimneys and fireplaces. Call day or night, 753-3503, Farmville.

INCOME TAX SERVICE Call D D Garrett Agency, 606 Albemarle Avenue, Greenville, NC, 752-4476.

MOFFITT'S MAGNAVOX

Expert TV repair. We service all models. Federally licensed technician. Stereo and TV 2803 Evans Street. Call 756-8444.

WILL REPAIR any type plaster work, also any kind ceramic tile, and grout work. Call Bryan's Plaster Service, 355-6952 after 5 p.m. or 756-2689 7 a.m.-2:45 p.m.

100 REAL ESTATE

NC WATERFRONT PROPERTY. Mile on Pungo. 429 acres at $700 an acre. 25 acres cleared. Potential hunting retreat. Waterfowl, deer, sailing, subdivision, marina, golf course. Fronts NC 92. 2 miles to Belhaven. 15 miles to Bath. Excellent investment opportunity. Worthy & Wachtel, 919-781-6300.

102 Commercial Property

SHOP/OFFICE SPACE for lease. 1000 square feet. Neighborhood commercial zone. Hooker Road. Call 752-1733 days, 756-7614 nights.

106 Farms For Sale

132 ACRE FARM near Washington, NC. All cleared with 6,820 pounds of tobacco allotment. 105 acres planted in winter wheat. 27 acres permanent pasture fenced. One of the best farms in Beaufort County. Owner will finance. Call The Rich Company, 946-8021; nights 975-3179.

107 Farms For Lease

TOBACCO POUNDS wanted. Top prices paid. Call 756-6165 or 756-3721 after 7 p.m.

WANTED TO LEASE Tobacco pounds for 1982. 60¢ 758-3594 after 6 p.m.

SELL YOUR OLD car in classified and you'll have extra money for a new one. Call 752-6166.

109 Houses For Sale

BRICK HOME for sale by owner. Nice residential area. 100 X 150 lot. 1400 square foot house. 2 bedrooms, 2 baths, wall-to wall carpet throughout, central heat and air, new roof, utility room, office area, fenced-in backyard with a utility building, dishwasher, range, drapes, and gas logs included. Call 825-5431, Bethel.

BRICK HOME by owner. 4 bedrooms, 1½ baths, utility room, carport, 2 paved driveways, large lot, with utility building in back. Range included. 756-2390, Winterville.

BY OWNER Walk to University. Assume 10% interest loan. No qualifying. Super nice. 3 bedroom, 2 bath, fireplace. $49,900. 756-7417.

BY OWNER 2400 square feet. Living room, dining room, family room, 2 fireplaces. 3 bedrooms, study or fourth bedroom, 2½ baths, double garage. Excellent condition. Large assumable fixed rate loan. 355-6476.

BY OWNER 7% assumable loan. 3 bedroom, brick ranch style, 2 car garage, carpeted throughout, 2 outside storage buildings, large eat-in country kitchen. Convenient location within city limits. Central air and heat pumps. Many extras. $48,500. No agents please. 756-7846.

CLUB PINES 13½% fixed rate financing, 90% loan, 4 bedrooms, 3 full baths, great room with fireplace, formal dining area. Call office for details of this fantastic package. Aldridge & Southerland Realtors, 756-3500; nights, Mike Aldridge, 756-7871.

DRASTICALLY REDUCED This 3 bedroom brick contemporary in Camelot is a dream come true for the individual wanting a great home in a great community. Owner is relocating and willing to pay $100 of your house payment for the first year. Rent with option is a possibility. $64,900. #176B CENTURY 21 Bass Realty, 756-6666 or 756-5868.

MEADOWBROOK $1500 down and assume payments of $160 per month. $19,500. Speight Realty, 756-3220, night, 758-7741.

NEAR GRIFTON 1600 foot 2 bedroom house on 1 acre lot. Dining area, breakfast room, living room with fireplace, den, large garage. 12% owner financing available. Ed Casey, Broker, 524-4131.

NEW AND REDUCED This home on a corner lot in Cherry Oaks has been reduced in price and you need to take a good look at this one. Foyer, great room with fireplace, pretty kitchen with breakfast area, four bedrooms and two baths, walk up stairway to attic. Only $69,500. Duffus Realty Inc., 756-5395.

OWNER MUST SELL Greenville side of Ayden. 10¾% loan assumption. 3 bedrooms, 2 baths, great room with fireplace, eat-in kitchen. 503 Winchester Drive. Call 746-3839.

PENNY HILL, house and lot, needs renovation. Owner financing. Asking $13,500 or best offer. 756-6148.

SITUATION DESPERATE Owners have moved and must sell this 3 bedroom brick ranch with all formal areas plus a den with a fireplace. They are even willing to rent with an option to buy. Call us today and ask about #177B CENTURY 21 Bass Realty, 756-6666 or 756-5868.

TWO ACRES with septic tank and rural water system. 229 foot frontage. Call for details.

TWO FAMILY RESIDENCE in Ayden. Good investment property. Only $24,500.

EXCELLENT FIXED rate - 13% loan assumption. Three bedroom home tastefully redone in Ayden - priced at $33,500. Immediate occupancy.

ASSUME THIS LOAN for only $8,000. Three bedrooms, large family room, heat pump, and much more for only $34,900 in Grifton.

8¾% ASSUMABLE LOAN makes this home a great buy; three bedrooms, kitchen/dining. Payments less than rent-only 35,900.

UNIVERSITY AREA - Price reduced. Spacious living can be yours for a modest $36,500. Call for details.

FARMERS HOME SPECIAL! Better hurry, this attractive three bedroom home with 1½ baths is priced to sell at $38,950.

SOLD!! EXCELLENT business location three miles east of Farmville.

CONTEMPORARY HOME on large wooded lot three miles south; three bedrooms, three baths, huge great room, plus many other fine features. Have several financing options - call to see this lovely home priced at $74,900.

CHERRY OAKS - four bedrooms, family room, formal areas, two-car garage. Situated on wooded corner lot - $78,900.

NEED SPACE? 1.2 ACRES with five bedroom home, 2½ baths. Call and let us give you all the details on this executive home. $119,900.

INVESTMENT PROPERTY - Two office buildings in choice location; two lots on 264 west. Call for complete details on these.

ESTATE REALTY CO.
752-5058

BILLY WILSON.....758-4476
JARVIS MILLS.....752-3647

10% LOAN ASSUMPTION 1,722 square foot ranch. $18,000 equity with payments of $392.72. Ideal area. Call 756-0766.

13⅞% FINANCING is offered with this 2-story brick home on beautiful sloping lot. Super greatroom, modern kitchen, 3 bedrooms, 1½ baths, 1650 square feet, central heat and air. $41,800. Aldridge & Southerland, 756-3500.

3 BEDROOM HOME in Camelot. Call 756-6923.

8% LOAN assumption. 3 bedroom, 1 bath ranch. Monthly payments possibly less than $150 to qualified buyer. Call June Wyrick, Aldridge & Southerland, 758-7744 or 756-3500.

9½% LOAN ASSUMPTION with total payments of $315.48. Four bedroom brick home with large shaded lot. Call Faye Bowen, 756-5258, Winnie Evans, 752-4224 or during the day, The Evans Company, 752-2814.

Looking for an apartment? You'll find a wide range of available units listed in the Classified columns of today's paper.

111 Investment Property

CORNER LOT 110 feet by 132 feet. Zoned commercial. Grier Rental Agency, 752-5700 or 756-1076.

DUPLEXES 2 bedrooms, 1½ baths, 960 square feet. $64,000. 13½ roll over loan available. Preferred Properties, 756-7799.

NEW DUPLEX. Yearly rental of $6600 with assumable loan. Excellent tax shelter. $61,000. Aldridge & Southerland, 756-3500.

WOULD LIKE to exchange 30 acres of land in Wilmington for house in or near Greenville. Phone 756-8993 or 758-7704.

113 Land For Sale

IN BEAUFORT COUNTY 73 acres. 5,170 pounds of tabacco. Near Old Ford. $85,000. Call 524-5507.

PUBLIC AUCTION of adjoining tracts, 1.62 acres, more or less, with 250 feet road frontage and 4.25 acres, more or less, with 204 feet road frontage, on paved S R 1202 approximately 2½ miles west of Greenville, NC. Auction will be held at 12 noon, January 28, 1982 on the Pitt County Courthouse steps. For terms of sale and more information, contact D Michael Strickland, Commissioner, PO Box 545, Greenville, NC 27834, Telephone (919) 758-3116.

STROUD LAND Surveying Company. Farms, lots, subdivisions. Land planning and construction staking. 200 West Greenville Boulevard. 756-7300.

THREE ACRES ZONED for mobile home park. Owner financing. ½ mile from city limits. $18,000. Speight Realty, 756-3220, night, 758-7741.

115 Lots For Sale

ACRE LOTS. BELVOIR Highway. Owner financing at $100 plus per month. Speight Realty, 756-3220, night, 758-7741.

LOTS 6 miles southwest of Greenville. 1 acre, $7500. 2 acres, $8500. 5 acres, $22,000. Call 756-3206.

RESIDENTIAL LOTS. Lynndale, Club Pines, Westhaven III Call Barry Sumrell 756-7252.

WOODED LOTS 1 acre plus. 5 year financing. $500 down. 12 APR Call 746-6814 after 5.

115 Lots For Sale

ZONED O AND I, 100' x 200'. Oakmont Professional Plaza. Preferred Properties, 756-7799.

2.5 ACRE LOT in MacGregor Downs. Owner financing at 12% Equity and assume payments of $143 per month. $17,000. 752-5351.

120 RENTALS

LOTS FOR RENT Also 2 and 3 bedroom mobile homes. Security deposits required, no pets. Call 758-4413 between 8 and 5.

NEED STORAGE? We have any size to meet your storage need. Call Arlington Self Storage, Open Monday - Friday 9-5. Call 756-9933.

121 Apartments For Rent

AZALEA GARDENS
Near Brook Valley Country Club
Completely furnished, one bedroom apartments. Couples or singles. No pets. Shown by Appointment Only
Contact J. T. Williams
756-7815

BRAND NEW!
2 Bedroom, 1½ Bath Townhomes. $295.00 Per Month.
NOW LEASING
Featuring
- Fully equipped kitchen
- Washer/dryer connections
- Private patio
- Gorgeous decorated interiors
- Some with bay window
- Recreational facilities close by
- Cable TV
- Energy-efficient construction that will save you plenty on utilities
- Children Welcome. Sorry, no pets

Ask about our short term leases.

TWIN OAKS
TOWNHOMES
David Drive
Greenville, N C
756-7711

CANNON COURT
LUCI DRIVE
Just a few left!! Fireplace units with a month's firewood. Double pane glass in all windows, extra insulation and energy efficient heat pump. Frost free refrigerator, dishwasher, disposal, washer and dryer hookups each apartment. Luxury units at a reasonable price. Come see us today. Free month's rent if you move in this month.

Days: 758-6061
Nights & Weekends: 757-3433

Professionally managed by Remco East, Inc.

TWO BEDROOM DUPLEX, carpeted, appliances, central air, heat. $280. Close to East Carolina Mall. 758-3311.

VILLAGE EAST 2 bedroom, 1½ bath townhouses. Available now. $280/month. 756-7711.

WALK TO UNIVERSITY Super nice. 1 bedroom, utilities furnished. $210 a month. 756-7417.

WEDGEWOOD ARMS
30 DAYS FREE RENT
EXPIRES JANUARY 31
Greenville's most convenient 2 bedroom, 1½ bath townhouse. Unique design. Now leasing. Move in today. Red Banks Road.
756-0987

WHY PAY RENT when you can own your own home for about what you pay in rent. Call 756-7490.

1 AND 2 BEDROOM apartments available immediately. Call 752-3311.

1 BEDROOM apartment. 201 North Woodlawn. Heat and hot water furnished. $200. 758-0635 or 756-0545.

IF THERE'S something you want to rent, buy, trade or sell, check the classified columns. Call 752-6166 to place your ad.

1 BEDROOM apartment for rent close to university. Call 756-0528 after 4.

2 BEDROOM TOWNHOUSE Free months rent, new, near ECU, energy efficient. 756-9006 after 6.

2 BEDROOM apartment, central heat and air, appliances furnished. 102 A Holly Street. Call 758-2347.

2 BEDROOM duplex, quite dead-end road. 2 blocks downtown, 3 blocks ECU Beautiful sunset. Call 752-0442 after 6.

2 BEDROOM apartment, $250 a month. Call 752-0180.

2 BEDROOM duplex apartment. Colonial Village. $215 a month. Call days 756-3165; after 5, 756-0209 or 756-3789.

2 BEDROOM apartment for rent. $225 a month. 752-2106 or 756-3478 after 6 p.m.

2 BEDROOM APARTMENTS available: Dickinson Avenue - $235 per month, Bryton Hills - $285 per month, Colonial Village, furnished - $240.00 per month. Village East - $285 per month. Furnished room on Charles Street - $100 per month including utilities. Duffus Realty, Inc. 756-0811.

2 BEDROOM, 1½ bath apartment. Pets O K, appliances and spacious closets. One mile from ECU, available February 1. Only $160 a month. Call 752-3811 after 4 p.m.

2 BEDROOM apartment, carpeted, energy efficient heat pump, appliances, $265. (Compare with units renting over $300). 756-7480.

3 ROOM apartment for a single person. Located on Washington Highway in front of Cliff's Seafood House. 3 miles out on 33. If interested stop in and take a look.

3 BEDROOM DUPLEX. Family preferred. Near Wahlcoats and Saint Peter's Elementary Schools. Rent: $250 per month. Large attic storage, washer/dryer hookup, central air, refrigerator, garden space, driveway. 2509-B East Third Street. Available March 1 or before. Call 758-0502 evenings 5-6 or 7-8.

704 East 3rd Street, 2 bedroom, stove and refrigerator, 2 blocks from ECU $240. 756-1888.

ONE BEDROOM apartment. Electric dishwasher, cable tv. Only $175 a month. 756-2330 after 5 p.m.

SHORT TERM LEASE $215 and $220. One monthly payment covers everything. 1 bedroom, furnished, cable TV, pool, laundry. Weekly rates from $63-$125. Olde London Inn, 756-5555.

STRATFORD ARMS APARTMENTS
The Happy Place To Live
CABLE TV
Office hours 10 a.m. to 5 p.m.
Monday through Friday
OPEN SATURDAY FROM 9-1
Call us 24 hours a day at
756-4800

CLASSIFIED DISPLAY

WE BUY USED CARS
JOHNSON MOTOR CO.
Across From Wachovia Computer Center
Memorial Dr. 756-6221

Energy Systems Service Co.
1214 Mumford Road
Greenville, N.C.
Phone 757-1504
Sunmate Solar Products
Heating • Cooling
Electrical • Plumbing
24 Hour Repair & Service

CRAFTED SERVICES
Quality furniture Refinishing and repairs. Superior caning for all type chairs, larger selection of custom picture framing, survey stakes—any length, all types of pallets, hand-crafted rope hammocks, selected framed reproductions.
Eastern Carolina Sheltered Workshop
Industrial Park, Hwy. 13
758-4188 8 A.M.-4:30 P.M.
Greenville, N.C.

121 Apartments For Rent

CARRIAGE HOUSE, New Bern Highway, 2 bedroom townhouses. All electric, fully carpeted, cable TV, pool, laundry room. Call 756-3450 after 5.

CHERRY COURT
Luxurious 2 bedroom townhouses and 1 bedroom apartments. Carpet, drapes, compactors, washer-dryer hook-ups, pool, sauna, tennis court, club house, etc.
752-1557

DOCTORS PARK
Beasley Drive
Energy efficient one and two bedroom townhouses available immediately. Call for appointment.
Days: 758-6061
Nights, Weekends: 758-7715

EASTBROOK AND VILLAGE GREEN APARTMENTS
327 one, two and three bedroom garden and townhouse apartments, featuring Cable TV, modern appliances, central heat and air conditioning, clean laundry facilities, three swimming pools.
Office - 204 Eastbrook Drive
752-5100

EXECUTIVE SUITES, 2 bedrooms, fully furnished. Brand new. Now renting by the week. $150 per week. 756-7755.

EXTRA LARGE 1 bedroom, furnished apartment. 1 block ECU $175. Call 752-3804.

FURNISHED APARTMENTS, 2 bedrooms, 1½ bath. Brand new. Now renting monthly, annually. Twin Oaks. 756-7755.

Greenway
Large 2 bedroom garden apartments, carpet, drapes, dishwasher, pool. On Country Club Dr. adjacent to Greenville Country Club. 756-6869
WE HAVE CABLE TV

IF YOU WANT an energy efficient apartment with character, come see our 2 bedroom, 1½ bath townhouse with a fireplace. $280. Call 752-8949 between 4 and 9 p.m.

KINGS ROW APARTMENTS
One and two bedroom garden apartments. Carpeted, range, refrigerator, dishwasher, disposal and cable TV. Conveniently located to shopping center and schools. Located just off 10th Street.
Call 752-3519

LARGE, 3 bedroom apartment. 2 baths. No pets. $225/month. 10 miles on Highway 13. 753-4151.

LOVE TREES?
Experience the unique in apartment living with nature outside your door.
COURTNEY SQUARE APARTMENTS
Quality construction, fireplaces, heat pumps (heating costs 50% less than comparable units), dishwasher, washer/dryer hook-ups, cable TV, wall-to-wall carpet, thermopane windows, extra insulation.
Office Open 9-5 Weekdays
9-5 Saturday 1-5 Sunday
Merry Lane Off Arlington Blvd.
756-5067

NEW TASTEFULLY DECORATED townhouse. 1½ baths, 2 bedrooms, washer/dryer hookup, carpeted, heat pump, efficient. $295 per month. Call 752-2040 or 756-8904.

NEW TOWNHOUSES 2 bedrooms, 1½ baths, fireplaces, outside storage. 756-7252.

NICE, QUIET DUPLEX Carpet, appliances, hookup. Near mall. Reasonable. 756-2671 or 758-1543.

NICE 4-room apartment, carpeted, heat, completely furnished. 1 block from university. 752-0668.

OAKMONT SQUARE APARTMENTS
Two bedroom townhouse apartments. 1212 Redbanks Road. Dishwasher, refrigerator, range, disposal included. We also have Cable TV. Very convenient to Pitt Plaza and University. Also some furnished apartments available.
756-4151

ONE BEDROOM, furnished apartments or mobile homes for rent. Contact J T or Tommy Williams, 756-7815.

ONE BEDROOM apartment, five blocks from campus. $130 per month. Call 752-0864.

CLASSIFIED DISPLAY

WE INSTALL ALUMINUM AND VINYL SIDING
Remodeling—Room Additions.
C.L. Lupton, Co.
752-6116

Stihl Chain Saws
HENDRIX BARNHILL
752-4122

121 Apartments For Rent

TAR RIVER ESTATES
1, 2, and 3 bedrooms, washer-dryer hook-ups, cable TV, pool, club house, playground, Near ECU
Our Reputation Says It All - "A Community Complex."
1401 Willow Street
Office - Corner Elm & Willow
752-4225

122 Business Rentals

BESIDE VENTERS GRILL on Mumford Road. Building for rent. Suitable for any small business-convenient store, laundry mat, furniture store, etc. 756-4982 after 4.

FOR LEASE excellent location, Arlington Boulevard, 2,000 square feet. 756-0025 or 756-5389.

WAREHOUSE SPACE for sale or lease. 36,000 square feet, Farmville, N C, city limits, paved streets, sprinkled, loading dock and utilities. Howard R Williams Investments, 104 Downing Road, Greenville, N C 752-2807.

125 Condominiums For Rent

WINDY RIDGE 3 bedrooms, 2½ baths. $375. Call 756-6815.

127 Houses For Rent

ABOUT 3 MILES from city limits. 3 bedrooms, new carpet throughout, stove, refrigerator. $195 per month. Deposit required. 756-1900.

AYDEN, N.C.-2 bedroom brick residence. Living room, dining room, den, kitchen on corner lot with shade trees and double garage. Call 746-6116 day and 746-3308 night.

AYDEN 2 bedroom brick near schools and shopping. Kitchen appliances furnished. $240 and deposit. Bill Byrd, 758-0198, 757-6961.

BELVEDERE $400 per month. 3 bedrooms, 1½ baths, central heat and air. Fisher wood stove, screened back porch, new paint in and out. Lease with purchase option when rates go down. 757-1970 or 756-2105.

CORNER OF Jarvis and 4th. One block from ECU 5 bedrooms. $450 per month. Available January 1st. Aldridge & Southerland, 756-3500.

GRIFTON 1800 foot 3 bedroom house on large lot. In excellent family neighborhood. Dining room, den with fireplace and gas logs, 2 baths, carpet, 2 car garage, screened porch. Lease/purchase available. Ed Casey, Broker, 524-4131.

HOME FOR LEASE Strict lease requirements. Excess 1900 square feet. Belvedere Club Pines area. Couples only. Available immediately. Call 752-6523 between 9 and 5, Greenville Storage Company and ask for Mr. Wilson.

IN AYDEN 3 bedrooms, 1 bath, fully carpeted. Very good condition. $275 per month. Call Tim Smith at 752-9811 or 756-6336.

MODERN CARPETED three bedroom, two bath, 6 miles east of Greenville on Highway 33. Deposit and lease required. Available February 1, $325 per month. Phone 355-2220 5 to 7 pm.

NICE 3 BEDROOMS, 1½ baths, heat pump, fireplace, deck. Lease and deposit. 758-3028 after 5:30.

2 BEDROOMS, 1 block from University. Available February 1. $220. 758-5299.

2 BEDROOM, 2523 Memorial Drive. $250. Call 1-778-2307 after 6 p.m.

2706 SHAWNEE PLACE No apartment compares to this 3 bedroom newly decorated home. $315 plus deposit and lease. 756-9129.

3 BEDROOM homes for rent. $425. Contact Jeannette Cox Agency, Inc. 756-1322.

3 BEDROOM house, University area. Available immediately. $275. Call 756-0765.

3 BEDROOM brick home. Large fenced-in yard, fireplace, double garage. $385. Deposit required. Call 756-5211.

CLASSIFIED DISPLAY

WE REPAIR SCREENS & DOORS
Remodeling—Room Additions.
C.L. Lupton Co.
752-6116

WANTED-People with commercial & Industrial related backgrounds. Unusual opportunity in the selling field. Company paid training, fringe benefits, incentives, unusually high commissions.
Call 1-800-527-1193.
8:30 a.m. - 4:30 p.m. c.s.t.

Need A Plumber . . .?
SEE Frank FIRST
CITY PLUMBING, CO.
RESIDENTIAL AND COMMERCIAL INSTALLATIONS AND REPAIRS
FRANKLIN M. BROWN
P. O. Box 3453
Greenville, N. C. 27834
Phone (919) 758-2584

BRAND NEW 2 BEDROOM APARTMENTS
Village East Subdivision
Off Cedar Lane
Appliances, Carpet, Heat Pump
Washer/Dryer Hook-Up
$280. per month
758-3311

NEED FULL TIME FABRIC CUTTER
Familiar with home sewing pattern layout and cutting. Work is done with hand scissors and in our facility.
Call 756-1044 between hours of 3 PM and 5 PM.

CAREER IN FOOD SALES
Aggressive food service distributor is seeking qualified individual to cover Greenville area. A local married male in his thirties is preferred but others are encouraged to apply. Excellent opportunity for motivated person desiring job security and exceptional earning potential. Immediate opening. Send resume to Personnel Director, 141 East Leicester Street, Norfolk, Virginia 23503. All inquiries held in strict confidence.

127 Houses For Rent

3 BEDROOM house. Heat pump, carport, storage. $335. Call 753-4015 or 756-9006.

3 BEDROOMS, 2½ baths, washer, dryer and drapes. Red Oak area. Speight Realty, 756-3220, night, 758-7741.

3 BEDROOM, newly remodeled house, near college. $375 per month. Call 756-1766.

3 BEDROOM HOUSES available: Edwards Acres - $375.00 per month. Forbes Street. 3 bedrooms, 1 bath. $265 per month. Grimesland. $300 per month. All require a lease and a security deposit. Duffus Realty, Inc. 756-0811.

3 BEDROOM house in country, 2 bath, greatroom with fireplace, dining room and garage. $375. Deposit and lease. 758-0828.

4 OR 5 BEDROOM house close to campus, $300 a month. Call 752-0864.

129 Lots For Rent

2 TRAILER lots for rent in Greenville area. $40 each per month. Call 752-5006.

133 Mobile Homes For Rent

BEHIND VENTERS Grill. Furnished 2 and 3 bedrooms. 2 bedrooms, $125. 3 bedrooms, $150. Deposit required. 756-4982 after 4.

THREE BEDROOM, washer, dryer, $155, also two bedroom, $115. Students preferred. No pets, no children. 758-4541 or 756-9491.

TWO AND THREE bedrooms, washer, dryer, completely furnished, no pets. 756-0792.

TW

Bodies Are Located In Mine Shaft

LAUREL SPRINGS, N.C. (AP) — A stunt man called "The Nashville Flame" and two law enforcement officers dug two frozen bodies out of an abandoned Ashe County mine Monday, ending a search that began two weeks ago.

Authorities tentatively identified the two men as Lonnie Gamboa, 29, and Tom Forester, 32. Gamboa was kidnapped from an Asheville night club on Dec. 23 and Forester was kidnapped from an Asheville motel room on Dec. 13. Authorities have said the two were involved in an interstate drug ring.

The bodies were taken to the state medical examiner's office in Chapel Hill, where positive identification was expected to be made today.

Using picks and shovels, deputies dug the bodies out of frozen dirt at the 220-foot mark in the 440-foot Ore Knob Mine shaft. The bodies were found in a 35-by-40-foot chamber where they had apparently rolled down a ledge after being thrown into the mine.

Ashe County Sheriff Richard Waddell said he believes there may be more bodies in the mine but said the search was over.

"We're glad to have recovered these two," he said. "We're finished here for good."

The case began when Joseph Vines, 32, of Charlotte, told authorities that Gamboa was pushed into the mine on Christmas Eve.

In a probable cause hearing last week for Paul Bare of Laurel Springs, Vines testified that he pushed Camboa into the mine while being held at gunpoint. Vines and Bare are charged with kidnapping in the case. Two other men, Allen Hattaway of Salisbury and Gary Miller of Ashevilhe, also are charged with kidnapping.

After the bodies were found Monday, Waddell said warrants charging Bare, Hattaway and Miller with first degree murder were being drawn up. He said Vines would be nop be charged with murder but would not say why.

Authorities are seeking Hattaway and Miller. Waddell said Bare apparently fled his Laurel Springs home Monday upon hearing that the bodies had been found. Waddell said he had talked with Bare's relatives and expected Bare to surrender.

Bare was free on $100,000 bond, which an Ashe County judge said would be revoked if any bodies were found in the mine.

The discovery of the bodies came about two weeks after federal experts lowered a camera into the mine but gave up after two days because the camera got stuck in dirt and debris. Pictures taken by the camera showed what Ashe County authorities believed was the outline of a body and a man's leg.

Epilepsy Group To Have Meet

The meeting of the Coastal Plains Chapter of the Epilepsy Association of North Carolina will be held Thursday at 7:30 p.m.

The purpose of the meeting will be planning chapter activities for winter and spring.

The meeting will be held in the conference room, Pitt County Mental Health Center, 306 Stantonsburg Road.

The chapter had volunteers present at the Pitt County Health Department's Neurology Clinic held in Greenville last week. They showed a film on epilepsy and distributed educational materials to those attending the clinic.

Persons desiring further information about the chapter or needing transportation to the meeting should call 752-3769 and leave a message.

ALLEGED PLOT

CHITUNGWIZA, Zimbabwe (AP) — Prime Minister Robert Mugabe says security police have jailed a white member of Parliament for allegedly plotting with former black nationalist guerrillas to topple Mugabe' 21-month government.

FOCUS

"From Time To Time"

Tonight President Reagan will deliver the 195th State of the Union message. The Constitution says that the "President shall from time to time give to the Congress Information of the State of the Union." Nowhere does it say this report must be annual. But every President since Washington has prepared such an annual message, except W.H. Harrison and Garfield, both of whom died within 6 months of taking office. Not all Presidents delivered the report orally. Jefferson thought himself a poor speaker and sent only written messages to Congress. That system lasted more than a century, until Wilson started the new tradition of again delivering the State of the Union message as a yearly speech.

DO YOU KNOW — Who was the youngest man to become President?

MONDAY'S ANSWER — California has the largest Chinese population of any state — over 330,000.

1-26-82 VEC, Inc. 1982

GOREN BRIDGE

BY CHARLES H. GOREN AND OMAR SHARIF

© 1982 Tribune Company Syndicate, Inc.

Neither vulnerable. South deals.

NORTH
♠ A K 6 2
♡ 9 7 6
◊ 7 5 4
♣ A 9 4

WEST
♠ J 9 7 5 4
♡ J 4
◊ 8 2
♣ J 10 8 5

EAST
♠ Q 10
♡ K 10 8 5
◊ 9 6 3
♣ Q 7 6 2

SOUTH
♠ 8 3
♡ A Q 3 2
◊ A K Q J 10
♣ K 3

The bidding:

South	West	North	East
1 ◊	Pass	1 ♠	Pass
2 ♡	Pass	4 ◊	Pass
4 NT	Pass	5 ♡	Pass
5 NT	Pass	6 ◊	Pass
Pass	Pass		

Opening lead: Jack of ♣.

The expert has taught himself to think differently from the average player. This hand from a team match illustrates how each type would tackle a diamond slam.

South's decision to go on to slam was dubious, although he was undoubtedly influenced by his partner's ill-considered jump raise in diamonds. South's concentration of strength in the diamond suit means that, despite its high point count, his hand was riddled with losers. Instead of launching into Blackwood, he might have been content with bidding five diamonds and leaving it up to his partner to decide on slam.

West led the jack of clubs at both tables. The average declarer won in hand, drew trumps, crossed to the king of spades and took the heart finesse. When that won, he continued with ace and another heart. Had hearts split 3-3, declarer would have been home. But the fates were unkind, and declarer still had to lose another heart for down one.

The expert declarer at the other table also won the club in hand. He realized immediately that he would have no chance for his contract if the heart finesse failed, and that he would have to lose one heart anyway. But with careful timing he might be able to avoid a second heart loser if the suit split 4-2. At trick two he led a low heart from his hand!

As the cards lie, this simple play rendered the defense helpless. East won the heart and returned a club, knocking out dummy's ace. Declarer drew two rounds of trumps and crossed to the king of spades. He took a successful heart finesse and cashed the ace of hearts. Had hearts split evenly, he would have drawn the last trump and claimed. But when West showed out and, fortunately, could not ruff, declarer was able to ruff his last heart in dummy, cross to his hand with a club ruff to draw the last trump and claim his slam.

What if West ruffed the ace of hearts on the third round? Then declarer would have been down one no matter how he played the hand!

How do you choose the best opening lead? Charles Goren has the answer. For a copy of "Winning Opening Leads," send $1.85 to "Goren-Leads," care of this newspaper, P.O. Box 259, Norwood, N.J. 07648. Make checks payable to Newspaperbooks.

Pitt Schools Closed Fri.

Pitt County schools will be closed Friday for a student holiday-teacher workday, according to associate superintendent Thomas Craft. All school offices will be open, however, and employees should report at the usual time.

Thursday will be a regular school day to make up one of the three days lost to snow, said Craft. This rescheduling is a change from the regular school calendar.

BIKEWAY COMMITTEE

The Citizens Bikeway Committee will meet tonight at 7:30 p.m. in the first floor conference room at city hall.

Have You Missed Your Daily Reflector?

First Call Your Independent Carrier. If You Are Unable To Reach Him Call The Daily Reflector

752-3952

Between 6:00 And 6:30 P.M. Weekdays And 8 'Til 9 A.M. On Sundays.

©1982 R.J. REYNOLDS TOBACCO CO

Vantage pleasures

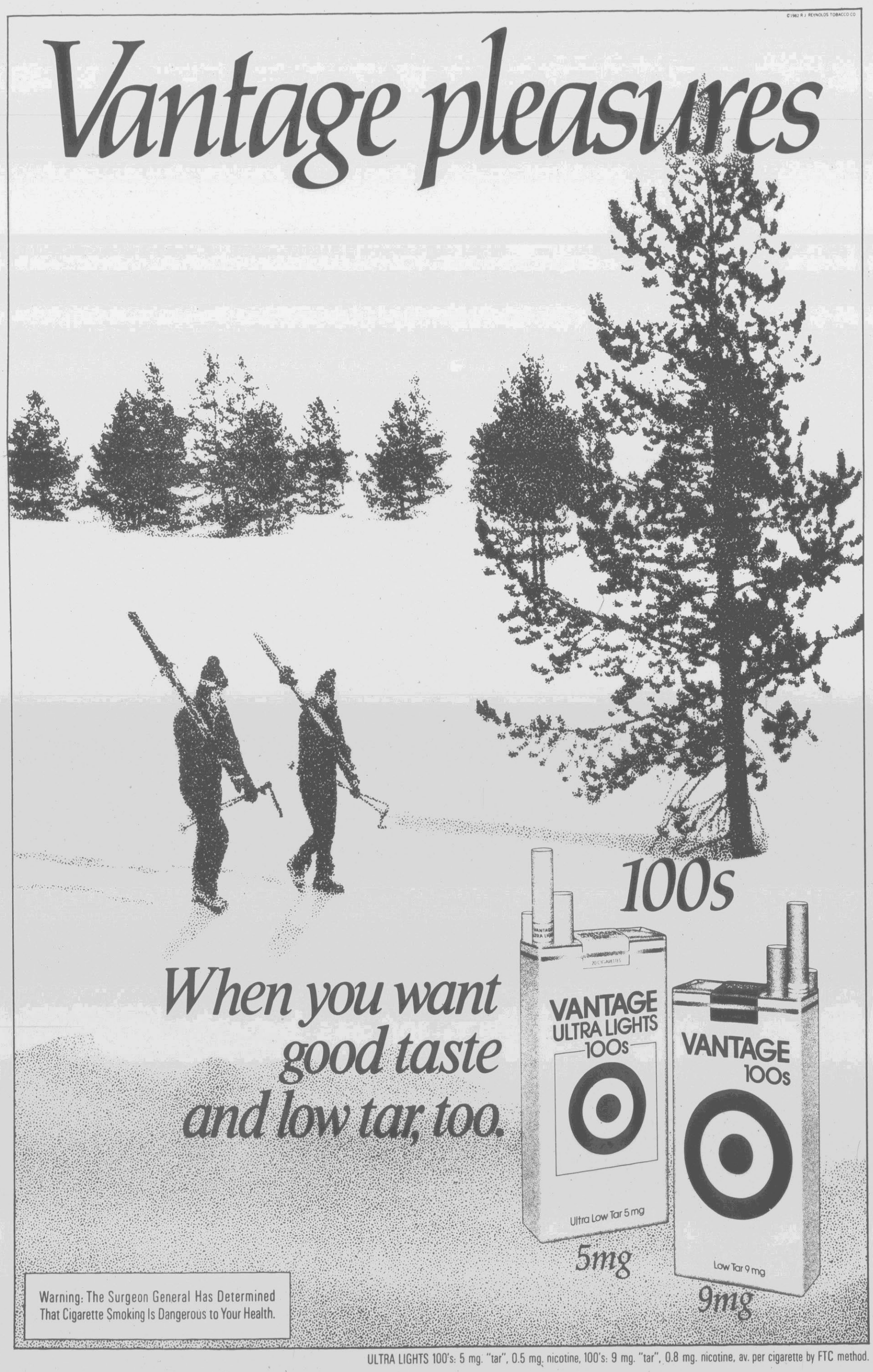

ULTRA LIGHTS 100's: 5 mg. "tar", 0.5 mg. nicotine, 100's: 9 mg. "tar", 0.8 mg. nicotine, av. per cigarette by FTC method.