

ECU Chancellor Submits Resignation

By MELVIN LANG
Reflector Staff Writer
Dr. Thomas B. Brewer resigned today as chancellor of East Carolina University, ending a three-year administration marked by turbulence among faculty and athletic leaders and controversies stemming from his interest in other jobs.
Brewer, who pledged "a path of excellence" when he became chancellor at East Carolina in July 1978, currently is being considered for a similar job at West Virginia University. His agreement to be considered for the West Virginia post put him at odds with some of his own trustees two weeks ago.
Brewer has been identified by West Virginia officials as being among five finalists for that job. He reportedly will be interviewed in Morgantown, W. Va., this weekend.
In a statement released by the ECU news bureau, Brewer said:

"I have requested that President (William C.) Friday (of the University of North Carolina system) and the Board of Governors accept my resignation as chancellor of East Carolina University effective June 30, 1982."
Brewer was reported out of town today and could not be reached for comment.
In the statement, Brewer said he also has requested that he be placed on leave from ECU — with pay — at a time to be chosen by Friday. "This will allow me time to prepare for other professional activities," he said.
"This action was not requested by President Friday or the Board of Trustees. I have decided that this is in the best interests of East Carolina University."
"I believe that in the last three years the university has made much progress toward greater quality.

This has been accomplished by the hard work and dedication of the fine faculty and staff, the students, the alumni, friends and trustees. It has been a privilege to serve East Carolina and Betty and I are thankful and appreciative for the support and friendship of so many."
Friday said today he and Brewer had not met personally since the controversy over the West Virginia University job developed but added, "We have had about a dozen telephone calls about it."
Friday said "the action Dr. Brewer has taken was entirely his own. He took this action out of his conviction it was in the best interest of the university that he take it. That is always an act of courage."
"I shall help him in any way possible as he seeks to get relocated and I appreciate the effort he has put forth at East Carolina," Friday said.

"I did not know him until the (ECU) selection committee had determined that he was one of the finalists. I got acquainted with him after that. I know the amount of energy and effort he has put in the job. He has given it his best. I certainly wish him well."
Brewer apparently made his decision to leave East Carolina earlier in the week after talking with Friday, who was on vacation until last weekend. Friday discussed the West Virginia situation last Saturday with ECU Trustee Chairman Ashley Futrell of Washington.
Futrell said today he attended a reception at the chancellor's home in Greenville Tuesday night for new faculty members but did not discuss the controversy with Brewer. "I knew what the situation was, but he didn't talk about it to me," Futrell said.
Futrell, one of the trustees who expressed concern

when Brewer agreed to be considered for the West Virginia post and did not tell the ECU board, said today he wishes Brewer "a lot of success in whatever undertaking he goes into."
"I think he's done a lot of good things and deserves credit for what he's done ... He came in a difficult situation, succeeding Dr. (Leo) Jenkins. He's tried to put a business-like administration through, something that we didn't have before."
Futrell said he was keeping "constant contact" with Friday and would be "meeting with him shortly" to discuss plans for handling Brewer's resignation and finding a new chancellor.
Another ECU trustee, Thomas Bennett of Greenville, also expressed good wishes for Brewer's future and noted, "Now we start over again and work for the very best for the school."
The resignation, al-

though not totally unexpected, caught most of the ECU trustees by surprise this morning.
Former board chairman Troy Pate of Goldsboro learned about the resignation only after it was announced by the news bureau.
Brewer had caused some discontent last year by allowing his name to be considered as a finalist for the top administrative job at the University of Louisville. He eventually withdrew from consideration, but only after members of the Louisville screening committee had interviewed him in Greenville.
He came to East Carolina as the school's second chancellor, succeeding Dr. Jenkins, who had seen the school switch from a college to the third largest university in the 16-campus state system.
Brewer soon began



Chancellor Thomas Brewer

(Please turn to Page 12)

Utilities Okay Agency Buy-In Background Of Brewer's ECU Role

By STUART SAVAGE
Reflector Staff Writer
Members of the Greenville Utilities Commission, in two major steps last night, adopted a resolution approving the N.C. Power Agency Number 3 buy-in agreement with Carolina Power & Light Co. which will make the agency the city's prime source of wholesale electric energy, and voted to move ahead with local funding on the final design phase for the proposed new wastewater treatment plant.
Greenville is one of a number of municipalities across the state that must approve the Power Agency agreement in order for the project to become a reality. And although the Utilities Commission gave their approval to the project last night, the City Council must still act on the agreement to finalize local participation.
The resolution adopted last night — and which the council must act on — approves the power agency purchase of portions of CP&L's Roxboro Unit 4 and Brunswick Units 1 and 2 which are in commercial operation, and portions of Mayo Units 1 and 2 and Harris Units 1, 2, 3 and 4 which are currently under construction or planned by CP&L.
The resolution also approves the settlement agreement with Virginia Electric & Power Co. which allows Veeco's wholesale customers such as Greenville to get off the Veeco system, and approves a power sales agreement between the

agency and Greenville which makes Greenville a wholesale customer of the Power Agency.
City Manager Ed Wyatt, a member of the utilities commission, told commission members that the city council "would like to hold a joint public hearing on this matter," in order to provide Greenville residents "an opportunity to express their various views on this important issue," before taking action on the resolution. "The council is not negative at all," Wyatt emphasized.
Commission member Gene Prescott, in explaining the power agency concept for several area residents attending the meeting, said, "The consuming public is going to pay ... one way or other ... for these plants," the Power Agency is purchasing.
Pointing out that the Power Agency will purchase ownership in the CP&L plants by issuing tax-exempt revenue

bonds, Prescott indicated that Greenville's only commitment will be to purchase power from the agency, rather than from a private power company such as Veeco or CP&L.
"The difference in that interest rate" between tax-exempt bonds and bonds issued by a private power company to fund construction of facilities — a cheaper ownership cost — "is where we save," Prescott explained.
In voting to move ahead with the final design phase of the proposed new sewage treatment plant, commission members approved Utilities Director Charles Horne's recommendation that the detail design of the plant be financed with local funds, and that the engineering firm of Olsen Associates handle the design work under a \$505,000 "fixed fee" contract.
The Olsen firm, with offices in Greenville and Raleigh.

By STUART SAVAGE
Reflector Staff Writer
Dr. Thomas Brewer, who this morning announced his resignation as chancellor of East Carolina University effective June 30, 1982, came to the Greenville campus in July, 1978 from Fort Worth, Texas, where he had been vice chancellor and dean of Texas Christian University.
Brewer was appointed chancellor of East Carolina by the University of North Carolina Board of Governors on March 10, 1978, following a selection process that began a year earlier and saw a search committee review more than 200 possible candidates for the post to be vacated by then chancellor Dr. Leo Jenkins who retired June 30, 1978.
A Fort Worth native, Brewer received his B.A. and M.A. degrees from the University of Texas — Austin, then taught at Southwest Texas State University and North Texas State University. After receiving his Ph.D. degree from the University of Pennsylvania in 1962, Brewer taught at NTSU, the University of Kentucky, and Iowa State University before going to the University of Toledo in 1968 as professor and chairman of the History Department.
He returned to his home town in 1971 as Dean of Arts and Sciences at Texas Christian. The following year, he was named vice chancellor and dean of the university, with responsibility for all academic programs, admissions, and organized research.

(Please turn to Page 12)

Lengthy Agenda Prepared For City Council Thursday Night

Back-To-Work

Charles Horne, director of the Greenville Utilities Commission returned to work full-time this morning.
Horne, hospitalized June 12, had been working part-time for the past several weeks.
The Utilities Commission last night adopted a resolution commending Malcolm Green, named acting director during Horne's absence, for assuming the "highly demanding and responsible position in addition to his regular duties," and providing "competent leadership and the knowledge to sustain the day-to-day operations of the Utilities."
The resolution also commended Green for providing "detailed information and accurate guidance to the Commissioners enabling them to act on several major and essential matters relative to the proper function of the Commission," during Horne's absence.

A lengthy agenda, including consideration of an ordinance relative to the city's participation in the Municipal Power Agency's purchase of an ownership interest in several CP&L generating facilities, has been prepared for the City Council's 8 p.m. meeting Thursday at city hall.
Business on the five-page agenda includes: appointments to boards and commissions; public hearings on several amendments to the Zoning Ordinance; public hearing on a change in the membership composition of the Board of Adjustments; application for a special use permit renewal for the operation of a private nightclub at 1311 W. Fifth

Street;
Three applications for renewal of mobile home permits; scheduling of public hearings on annexation, amendments to the Zoning and Subdivision Ordinances, and on property rezoning; consideration of recommendations by the Traffic Commission; three applications for privilege licenses; tax releases and refunds;
Request by Greenville Utilities for Council approval of resolutions authorizing the execution of agreements with Seaboard Coast Line Railroad for 24-inch water transmission mains which will run from the new water treatment plant to the existing facility; resolution authorizing the filing of an application for mass transit assistance grants;
Consideration of bids on a refuse truck, trash truck, police vehicles, fire-rescue vehicle, and recreation pick-up truck; consideration of a lease purchase agreement for the refuse and trash trucks; consideration of a contract and budget amendment relative to the Fleming-Winstead house; budget amendments; consideration of the acceptance of Luci Drive, from Greenville Boulevard to Eastbrook Drive, for permanent maintenance;
Consideration of the plan document, trust agreement, plan supervisor agreement,

and resolutions designating trustees and plan administrator for the city's self-insurance program; and adoption of a resolution declaring certain equipment surplus to the city's needs.

(Please turn to Page 12)

Expect No Big Revenue Producers In Tax Hikes

REFLECTOR
HOTLINE
752-1336

Hotline gets things done for you. Call 752-1336 and tell your problem or your sound-off or mail it to Hotline, The Daily Reflector, Box 1967, Greenville, N.C. 27834.
Because of the large numbers received, Hotline can answer and publish only those items considered most pertinent to our readers. Names must be given, but only initials will be used.

Tenant Occupancy Rate High In City Projects

By TOM BAINES
Reflector Staff Writer
All but seven of the Housing Authority's 702 dwelling units were occupied at the end of August, according to the tenant occupancy report discussed at Monday night's meeting.
Sallye Streeter, the Authority's director of tenant affairs, said the temporary unit vacancies included one in the Meadowbrook development, two in Kearney Park, three in Moyewood, and one in Hopkins Park.
Average rents in the individual project areas, Mrs. Streeter said, included: NC 22-1 (Meadowbrook), \$75.79; NC 22-2 (Kearney Park), \$79.96; NC 22-3 (Moyewood), \$84.98; NC 22-4 (Moyewood), \$90.78; NC 22-5 (Hopkins Park), \$77.04; and NC 22-6 (Newtown), \$82.46. Overall average in the six housing areas was \$81.48, it was reported.
In other business on a brief agenda, commissioners adopted a resolution approving the Authority's participation in the city's newly organized group health insurance plan.
Ken Noland, director of operations for the Authority, said that in the past the agency has had satellite participation in the city's Blue Cross and Blue Shield health insurance package. The city is leaving Blue Cross and Blue Shield in favor of a self-insured program, Noland said, and it is felt that the best course

of action for the Housing Authority to take is to participate in the new city plan.
Commissioners endorsed a recommendation by the staff to begin turning over difficult tenant rent collection accounts to the local collection agency. Joe Laney, executive director of the Authority, said collection attempts will still be made although the Authority has had poor results in efforts to collect some of the outstanding tenant debts.
In a related matter, tenant accounts receivable for the year involving some \$6,762 in uncollected rents were charged off. Noland said that the uncollected accounts amount to less than one percent of the overall rent total.
Bids for the replacement of roofs on 72 units in Kearney Park and Meadowbrook will be opened Sept. 15, it was reported. Kearney Park and Meadowbrook are the two oldest housing developments in the city.
Commissioners approved a revision in the agency's travel policy, increasing mileage paid for private vehicles from 17 cents to 25 cents per mile.
Laney said that Faye Brewington, who has served as real estate officer and has been involved in Community Development business for the Redevelopment Commission, has resigned to take a position with the city.

WASHINGTON (AP) — Tax increases could be proposed to help President Reagan reach his economic goal of a balanced budget by 1984, but they would include "no big revenue producers," an administration official says.
The official said Tuesday that while Reagan is unlikely to seek boosts this year in excise levies on products such as tobacco and alcohol, other increases are "not entirely out of the pale of possibility."
The official, asking not to be identified, added that any tax-raising plan proposed by the administration "would not alter the imperative of making more cuts" in the federal budget.
Reagan today was continuing a round of meetings with key economic advisers and Cabinet members as they reviewed the economy with the aim of reaching decisions by next week on budget targets for 1983 and 1984.
David R. Gergen, Reagan's assistant for communications, said the advisers were unanimous Tuesday "in urging that he hold the line on federal spending; that he stick to his course in holding the deficit to \$42.5 billion in 1982; and that he bring the budget into balance by 1984."
Those goals "certainly" remain possible, said Gergen, adding that "the president has not abandoned his desire" to hold the deficit for the year beginning Oct. 1 to \$42.5 billion, although some experts have said it is more likely to be \$60 billion without additional spending cuts.
Gergen also said Reagan told the advisers he would stick by his campaign statement that if faced with a choice between balancing the budget and spending what was necessary to maintain national security, the balanced budget would take second place.
The New York Times today quoted administration sources as saying that Reagan told his advisers he wanted additional spending cuts of from \$10 billion to \$15 billion for fiscal 1982, which begins Oct. 1.
One avenue explored by Reagan and three congressional allies Tuesday was enacting a law permitting the president to defer spending authorized by Congress, according to a participant, House Minority Leader Bob Michel, R-Ill.
"The president could make, himself, a 10 percent reduction in any one line item, no more than that, or eliminate any programs," Michel said, suggesting that such impoundment authority could be limited to one year.
Senate Republican Leader Howard H. Baker Jr., R-Tenn., added: "I think there is a fair possibility that we might adopt some sort of temporary impoundment or deferral authority that the president could exercise in case of budget overruns. That would put the burden squarely on the president to do that, but I think the president is willing to accept that responsibility."
Before meeting with his economic advisers Tuesday, Reagan said his proposal to cut "somewhere in the neighborhood of \$70 billion" from the fiscal 1983 and 1984 budgets "hasn't changed at all."
Deputy White House press secretary Larry Speakes said no decisions were likely to result from Reagan's scheduled meeting today with a defense budget planning group.
The president is considering three options for trimming Defense Department spending, according to Speakes.
The Washington Post reported today that one of the options is to raise the defense budget less than has been proposed through 1984 and then increase it to higher-than-proposed levels.

HANDICAPPED ACCESS FEEDBACK

I was impressed with the Hotline item a while back about how important designated handicapped parking is to someone permanently or temporarily handicapped. Thus, I was acutely conscious of and indignant about seeing a young man in a wheelchair at Pitt Plaza have to wheel himself considerable distance out of his way because a ramp from parking lot to walkway was blocked by the rear end of a delivery truck. The truck driver may not have even noticed that ramp, but its being available for his use was vitally important to that young man. All of us a.b.'s (able-bodieds) should train ourselves to be more aware of these ramps and other needs of our fellow man. C.H.

Dear Abby



Grandma Reuniter Meant Well But Used Poor Judgment

By Abigail Van Buren

DEAR ABBY: I have two fine grandsons, 20 and 22. Their mother (my daughter) divorced their father (I'll call him George) when the boys were 2 and 4. She married a wonderful man who raised the boys like they were his own flesh and blood. The boys loved him, but they always knew that he was their stepfather. There was no contact between the boys and their real father after the divorce.

Anyway, the boys were curious about their "real" father, so about a month ago I found out where he was living and I went to his house.

I rang the bell and a young woman came to the door. She said she was his wife, and when I told her who I was, she said George wasn't home but she would have him call me.

Well, he never called, so last Sunday when the boys were over I asked them how they would like to meet their real father. They were very excited about it, so we drove over. The boys sat in the car and I rang the bell. George came to the door, and when I tried to tell him that his sons were in the car and wanted to meet him, all he said was, "Please get off my property!" Then he shut the door.

Abby, how could a father do this to his own sons after not seeing them for 18 years?

Now I feel guilty because the boys were hurt. Their mother doesn't know anything about this visit. Please give your opinion of this matter.

GRANDMA

DEAR GRANDMA: If the "boys" (who, by the way are men at 20 and 22) wanted to meet their real father, they should have had a third party contact him to find out whether he wanted to meet them. I agree, it's hard to understand how a father would have no interest in meeting his own sons, but for them to have gone unannounced and uninvited to his home was an invasion of his privacy. Even though you meant well, Grandma, you used poor judgment.

DEAR ABBY: Some time ago you advised GEORGE FROM GEORGIA to offer his collection of interesting old letters to family or friends instead of torching them. But what if there still are no takers?

Many universities as well as local and state historical societies collect personal and business letters, snapshots, scrapbooks, postcards, memorabilia, diaries, etc. The lives of ordinary people are attracting more genealogists, social historians and other researchers than ever before. Many of our best stories lie forgotten in attic boxes. Most will be destroyed.

So please tell people to call a librarian or archivist before deciding what's not worth saving. They'd love to be snowed with telephone inquiries.

All that clutter is not mold.

DAVE REDMON,
KANSAS STATE UNIVERSITY,
MANHATTAN, KAN.

DEAR DAVE: Pity you'll never know how much history will be preserved as a result of your letter. Thanks for writing.

DEAR ABBY: My sister died last week. Now the question: Is the husband of my deceased sister still my brother-in-law? I say that he is no longer any relation to me, but I seem to have some opposition to this. What do you say? Thanks a lot.

NAMELESS, PLEASE

DEAR NAMELESS: The husband of your deceased sister is now your former brother-in-law.

LOSE WEIGHT

- POSITIVELY LOSE WEIGHT
- YOU HAVE THE POWER
- FABULOUS FLEXI-DIET

OPEN HOUSE
in all regular classes
Sept. 7 through 19

For more information
call: 443-6501



Tutoring Saturday

The Step Ahead Tutorial Program will begin Saturday at Tabernacle of Victory Evangelistic Church, located on the Bethel Highway here.

This program will be held from 10 a.m. to noon. It is designed to help children in the school systems develop better study habits and skills and increase their comprehension. There is no charge. Parents are urged to bring their children and transportation will be provided, if necessary. Call 756-9883.

PET VILLAGE

OPENING
SEPTEMBER
19TH



511 South Evans Street

Across From Taft Furniture

756-9222

Top Quality Products
At The Best Prices



We Care About Your
Pet & His Needs

Jr. Women Swap Goods

The Junior Woman's Club held a get-acquainted exchange of goods prepared by the members during a recent meeting.

Lynn Forbes discussed upcoming money-making projects including selling coupons for family portraits in October, a bridge benefit in February, and a food fair in June.

Community Improvement Project Chairman Mary Shearin discussed plans for buying permanent plaques for houses on the Greenville Tour of Home in conjunction with the Greenville Area Preservation Association.

Visiting Woman's Club member Florence Holt discussed a "Crime Against Women" film she has seen in a workshop and expressed interest in having the Junior Woman's Club work with the Woman's Club in sponsoring bringing this film to Greenville.

Welcomed were guests, Holly Edwards, Sarah Haigwood, Celeste Hassel, Kathy Kozior, Phyllis Lewis, Beth Murphy and Becky Taylor.

The October meeting will include a salad bar dinner.

America's Waking Up To Seafood Pleasures

By TOM HOGE

AP Wine and Food Writer
On the worldwide scale of seafood consumers, America ranks near the bottom. But that may change.

For example, there is a small seafood cannery which for four decades was little known outside the Connecticut village where it operates. Today the plant is doing business nationwide.

When the late Ernest Abbott ran this plant in Noank, Conn., his additive-free chowders and chopped clams had an enthusiastic audience in Connecticut and Rhode Island. But that was about it.

Then, in November 1979, John Laundon mortgaged his house to raise a down payment on the cannery and began looking for clients outside Abbott's area. Armed with a vacuum bottle full of clam fritter batter or seafood chowder, he soon won attention by showing among other things that clam hors d'oeuvres could be made in minutes at a cost of about 5 cents per fritter.

Today Laundon's fritter mix, chowders, bisques,

seafood sauces and other concentrates are selling to restaurants, race tracks, schools, hotels and other institutions on a wide scale. Customers are attracted, he believes, by the time-saving factor and the fact that his products contain no artificial flavors or preservatives.

Laundon, who is 40, has surrounded himself with a youthful team of helpers. One of the most enthusiastic is 24-year-old Nick Greenfield, director of marketing, who believes there is "an incredible growth potential" for seafood.

"In the 1940s," he points out, Americans averaged only 3 to 4 pounds of chicken a year. Today the average domestic consumption is 48 pounds per person. This should also work with seafood, which now averages only 13 pounds per person annually.

I tried an 8-ounce can of clam chowder concentrate that Greenfield brought to my house. Adding a small can of tomatoes, a diced potato, a little white wine and some water, we made more than one quart of tasty Manhattan chowder in less than half an hour.

Here's the recipe for clam fritters based on Abbott's clam fritter concentrate,

Carolyn Ann Sutton and Hal Smith, both of Greenville, were married Friday, Aug. 28, in the Bell Arthur Christian Church.

The Rev. William Clifton performed the ceremony.

The bride is the daughter of Mrs. Jacob Spell of Columbia and the late Karl Lee Sutton. The bridegroom is the son of Mrs. Harry E. Smith and the late Mr. Smith

of Vanceboro. Having taken a wedding trip to Mackinac Island, Mich., the couple is living in

HAWAIIAN PINEAPPLE HONOLULU (AP) — Pineapple farming was introduced commercially on the island of Oahu 78 years ago.

Today pineapple growing in Hawaii is a \$154 million-a-year business and employs 12,000 people in this 50th U.S. state, reports Del Monte.

Del Monte's Hawaiian plantations now grow 60 percent of their pineapple crop for canning and 40 percent for the fresh market.

BLOUNT REUNION

A reunion of the family of the late Jim and Jennie Blount will be held at Warren Chapel Church Saturday at noon.

All family and friends are invited.

Eastern Electrolysis

133 OAKMONT DRIVE, SUITE 6
PHONE 756-4034, GREENVILLE, N.C.
PERMANENT HAIR REMOVAL
*CERTIFIED ELECTROLOGIST

Greenville. The bride received her master's degree in library science from East Carolina University and is a librarian at Pitt Community College. The bridegroom received his B.S. degree in business administration and master's degree in counseling from East Carolina University and is a counselor and public information officer at Johnston Technical College, Smithfield.

We Give Special



Attention to Fitting All Capezio Dancewear

Brodys
Downtown Pitt Plaza

Boot Choices In Fall Fashion

NEW YORK (AP) — Choices — that's what boots are about this fall, according to Andrea Rosen, fashion director for the Footwear Council. Bright rubber galoshes and deluxe dress-up boots are featured side by side with sleek, clean classics, detailed for drama with fringes, metallic decorations and embroidery touches.

"Fall boot fashions offer a wide variety of styles and textures to suit every taste and budget," says Ms. Rosen. "When properly fitted and cared for, your boots will wear well and feel great all season long."

This season there's a boot to complete every look in your wardrobe, she notes. Detailing is all-important for fashion boots; they feature such ornamentation as metallic studs and underlays, fancy lacing and intricate embroidery.

All-weather boots in quilted nylon, rubber or suede faced with lush fleece linings are rugged and comfortable, and come in a kaleidoscope of primary colors from traffic light reds, greens, and yellows to shiny neon blues.

Other favorite fall colors are deep lodens and olive greens, rich paprika, eggplant and russet — new-

comers to the traditional neutrals family of browns, blacks and wines. Newest of all are the metallics — bronze, gunmetal and pewter, fashionable for day and evening.

Pancake-flat boots with cavalier cuffs that show off textured legwear are new for business and casual wear. For classic country fashion, riding boots are handsomely styled in deep burnished leathers with straight knee-high shafts and low, practical heels.

"Comparison shopping is the best way to select the right boots," Ms. Rosen advises. "There are good choices in all price ranges; how much you spend depends on your personal tastes and priorities as well as your budget."

Durability is an advantage of "inexpensive" (\$50 and under) boots, she says. Machine-made with uppers of vinyl, polyurethane and side leather, these boots are easy to clean and will not scuff or scratch; sturdy bottoms and heels of synthetic materials or rubber ensure good wear in stormy weather.

Moderately priced boots (\$50-\$90) offer a wider range of colors and sizes than less expensive boots and styling similar to the more

expensive designer names. Uppers are made of better-quality cowhide, kidskin or nappa leather, and lined with synthetic materials or fleece look-alikes. Boots in the moderate price range are usually machine-made and wear well with proper care.

Handcrafted with fine stitching and detailing, expensive (\$100 and over) boots are featured in the latest colors, textures and designer styles; soft, lightweight uppers in delicate calfskin, kidskin and suede combine with quality leather soles and heels to create exclusive looks in dry-weather fashion.

Once you've narrowed down the choices, take time to test out the boots in the store to be sure they fit properly, Ms. Rosen urges. Try on both boots wearing socks or stockings of the same thickness you intend to wear with the boots. Wiggle your toes and check to see that there is about a half-inch of space from your longest toe to the front of the foot.

Walk around in the store for a while to make sure the boots are comfortable. Heels should fit with a minimum of slippage; if the boots are too loose, your feet will slip and slide, causing fatigue, blisters and skin irritation.

Campus Preps

9.50 Reg. 10.95

Reversible Solids & Plaids

\$14 Reg. 19.95

a. Wine or navy. Sizes 5-10.
b. Rust suede. Sizes 5-10.
c. Navy or wine. Sizes 5-10.

\$18 Reg. 24.95

d. Brick leather. Sizes 5-10.
Wine, Navy or Nat. Suede

Shoe Show

Greenville Square Shopping Center
Open 10 A.M. to 9 P.M. Mon.-Sat.

Grand Opening

Coed Outlet, Inc.

1st Quality Women's Fashions
At Discount Outlet Prices

Located Next to Plitt Theatre

In Carolina East Convenience Center
Next to Carolina East Mall

Ladies' Pull-On Pants.....	Only	\$5.95
Ladies' Knit Jeans.....	While They Last	\$11.95
Ladies' Mix 'N Match Blouses.....	SUPER BUY	\$6.95
Ladies' Pant Suits.....	Limited Quantities	\$8.95

Monogramming Available

Phone 355-2424

Open Mon.-Sat. 10 A.M.-9 P.M.

FAMILY DOLLAR

		3\$1 3.5 Ounce Caress Bar Soap
POWERFUL CLEANING SUPER VALUE NET WT 4.0Z 7.18 12.0Z		Save 33%! Caress body bar with bath oil. Limit 3, please.
		\$1 44 Ounce Rinso Detergent
SAVE 33%! 2\$3 For Vidal Sassoon 8-oz. sensitive or regular shampoo or finishing rinse. 2-oz. protein moisturizing creme.	66¢ Twin Pack Disposable Douche Vinegar and water or baby scent. 10-oz. twin pack by Feminique. Deodorant Spray.....1.19	Save 33%! Heavy duty laundry powder. Limit 2.
		79¢ 5 Bar Pack Hollywood Candy Butterfnut, Payday, Milkshake and Zero candy bars.
\$5 Pair Basketball Oxford Or Terry Trims •Men's and boys' basketball oxfords with rugged canvas uppers •Terry trim canvas deck shoes in ladies' and children's sizes.	7.99 Pair Men's & Ladies' Denim Jeans •Men's fashion jeans with pocket treatments and slightly flared legs. Sizes 28-38. •Ladies' jeans with fashion stitching or color piping details on back pockets. Sizes 5/6-15/16 or 10-18. Ladies' Colored Jeans.....8.99 Ladies' Extra Size Jeans.....8.99	

Prices Good At All Family Dollar Stores
Through This Weekend. Quantities Limited
On Some Merchandise. No Sales To Dealers.

Harris Shopping Center, Memorial Drive
Mon., Tue., Wed., Sat. 9-7, Thurs., Fri. 9-4 Closed Sun.

Parents' Home Wedding Scene

Rachel Ann Jensen of Greenville and Ralph Saunders Harrison of Stokes were married on the lawn of the bride's parents Friday, Aug. 28, at 7:00 p.m.

Conducting the double-ring ceremony was A.E. Brown.

Given in marriage by her parents, the bride is the daughter of Mr. and Mrs. Ronald Earl Jensen of Greenville. The bridegroom is the son of Mrs. Mamie Harrison of Washington, N.C. and Mr. Earl Harrison of Suffolk, Va.

Gail Susan Jones of Lumberton was maid of honor and William Earl Harrison, brother of the bridegroom, was best man. Miss Jones wore a floor-length gown dotted gold and white. She carried a miniature of the bridal bouquet.

The bride wore an ivory floor-length garden dress made of chanting linen with bodice trimmed with seed pearls. She wore a crown of baby's breath in her hair and carried a bouquet of purple and yellow pansies and baby's breath.

A reception was given at the wedding site by the bride's parents. Guests were greeted by Mrs. Alma Odum of Raleigh, Mrs. Suzie Smith of Washington, Mrs. Peggy

Goode of Rocky Mount, and Mr. and Mrs. Reid Odum of Greenville. Music was provided by Leonard Lesterson of Ludington, Mich. The couple will live in

Stokes. The bride is an employee of the Pitt County Board of Education; the bridegroom, a student in radiologic technology at Pityt Community College.

Romantic Looks for Loungewear



LEISURE LOOKS — For elegant at-home dressing that combines the pretty with the practical, these outfits are the perfect choice. At left, lavish lace trim highlights caftan, which has graceful ribbon streamers that tie gently on both sides. At right, pajamas with side-draped jacket; the lace-trimmed ensemble features ruffles at wrists. (Left, by Barad; right, by Interludes; both outfits in Caprolan nylon tricort.)

To Select Senior Standout

The Winterville Jaycettes are selecting an outstanding senior citizen from the Winterville community.

Nominees should be 65 years of age or older. The selection will be based on the

applicant's contributions to and involvement in the community. Anyone who would like to nominate someone is asked to call Debbie Avery, 756-9832, for an nomination form, which should be returned by Sept.

Birth

Corbett
Born to Mr. and Mrs. Carlton Dudley Corbett, Rt. 5, Greenville, a daughter, Mary Kathryn, on Aug. 31, 1981, in Pitt Memorial Hospital.

Delicious Lemon Custard Pies
Diener's Bakery
815 Dickinson Ave.

Since 1923
Luzier
Personalized Cosmetics
Especially Formulated For Each Skin Type
Call In Greenville
Ann McLellan District Manager 752-1201
Please Clip For Future Reference



Engagement Announced

ADDIE DEAN CARTER is the daughter of Mr. and Mrs. Walter W. Carter of Hubert, who announce her engagement to Wilbur Coy Davenport III, son of Mr. and Mrs. Wilbur C. Davenport Jr. of Plymouth. The wedding will take place Oct. 3.

Homemaker's Haven

By Evelyn L. Spangler
Pitt Home Agent

How many uses are there for baking soda? Literally, dozens! For each traditional use you can think of—as a leavening agent in baked goods, a deodorizer in your refrigerator, etc.—there are probably at least two more that are "news". Here are a few:

- During the summer when your fireplace is not in use, place an opened box of baking soda in the corner to help eliminate the "smokey" odors. Camouflage the box behind logs, a plant or a bouquet of dried flowers.
- While its main purpose is to eliminate odors, the opened box in your refrigerator and freezer can serve another purpose—extinguish grease fires. Keep the box on the door of the unit for easy access. Even in your freezer, the baking soda is just as effective when placed on the door rather than on the inside in keeping foods, ice cubes, and ice cream fresh tasting.
- To extinguish an electrical or grease fire, first turn the heat off. Then grab the already opened box and toss handfuls of baking soda into the base of the flames. When heated, baking soda releases carbon dioxide, which quickly smothers flames. Do not use baking soda on deep fat fires. The grease could splatter, spreading the fire. Instead, cover the pan with a lid, cutting board, or wet towel.
- While you're cooking on the outdoor grill keep an open box of baking soda within easy reach to quickly extinguish

grease fires and flare-ups. And after cooking, sprinkle it over coals to safely and cleanly put out the fire.

—Save energy and water by operating your automatic dishwasher only when it's completely full. Between washings, toss several handfuls of baking soda into the bottom of the machine to eliminate odors.

—Add a sprinkling (several tablespoons) of baking soda to your dishwasher. It will boost the power of the detergent and help to cut grease. For stubborn spots, sprinkle baking soda on a damp sponge; scrub, rinse and dry.

—When there's no time for a bath, dry-clean your dog. Rub dry baking soda into your pet's fur, then brush it through. Baking soda cleans and deodorizes your pet naturally. It's a natural food product itself, so is safe to use around pets. If you do bathe your pet, add a ½ cup baking soda to the water to neutralize odors, removing the "doggy smell".

—To clean and remove stale, stubborn odors from ice buckets, vacuum bottles and coolers, whip the inside with a baking soda solution (4 tablespoons mixed with 1 qt. warm water). For extra hard-to-remove odors, let the baking soda solution stay overnight.

—Get straight to the source of many kitchen odors—clean and deodorize the sink drain. Sprinkle baking soda on a damp sponge and scrub the outside of the drain, rim and safety

screen as well. A weekly dose (about 1 cup) poured down the drain will keep it clean and fresh smelling. In addition, it will help to prevent septic tank problems. Baking soda creates a favorable pH environment for better sewage digestion, helping to prevent corrosion, odors, clogging and backing up.

—To help relieve the pain from insect bites and stings apply a baking soda paste (3 parts baking soda to 1 part water) to the affected area. Baking soda neutralizes irritating acids that cause itching, too.

—Deodorize after stomach upsets. Immediately after an accident occurs, sprinkle the baking soda, completely covering the accident area. Baking soda eliminates strong odors making clean-up more pleasant. After cleaning the area with warm soapy water, rinse it with a baking soda solution (4 tablespoons dissolved in 1 qt. of warm water). For dried stubborn spots, sprinkle baking soda on a damp sponge; scrub, rinse and dry.

CORRECTION

In Sears Section today on page 9, the Router description is incorrect. The correct copy should read ¾ H.P. Also on page 18 the regular and sale price of the 20" Motorcross Style NFL Bike with NFL Emblem Kit should be regular \$114.99, sale price \$94.99. We apologize for any inconvenience.

Sears Roebuck & Co.
Carolina East Mall

Attend Our Amana Radarange Cooking School THURSDAY, SEPTEMBER 10 7:00 P.M. UNTIL 9:00 P.M.

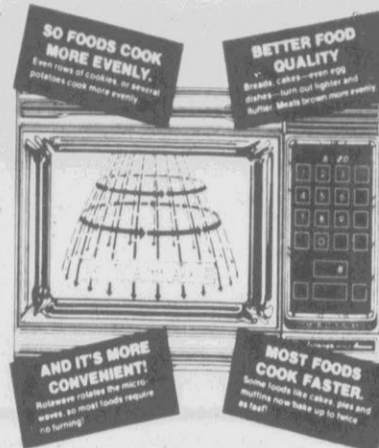

Come see how your cooking chores can be made easier through the use of an Amana Microwave oven. Be here Thursday Evening and see for yourself how simple it really is to prepare meals for your family with a minimum of effort. It's free of course.

GREENVILLE TV & APPLIANCE

200 GREENVILLE B'VD. MALCOLM C. WILLIAMS JR. VICE PRES

Belk Tyler



Heiress Shoe and Hosiery Sale

Join the Chorus Line and Kick Off 20% Savings on all Heiress® Hosiery!

That's right, ladies! Join the Savings' Chorus Line and kick off 20% on all Heiress hosiery in stock! You'll receive applause over your beautiful legs and nobody but you and Heiress will deserve the credit! Now cash in on this sale in a number of ways. Save on pantyhose, control top and all sheer pantyhose, regular or support stockings and knee-hi's. Favorite Heiress fashion colors include: high noon, daybreak, coffeetime, dusk and misty. You deserve the best, so why not get it? Select Heiress... and inherit a lovely look for your legs.

Control Top Pantyhose, Reg. 2.00	1.60	Ladies' Knee-Hi's, Reg. 1.00	80c
Sheer, Seamless Stockings, Reg. 1.50	1.20	Plain Sheer Pantyhose, Reg. 2.00	1.60
Plain Sheer Stockings, Reg. 1.25	1.00	Queen Size Pantyhose, Reg. 1.69	1.35

Heiress® Wedge Heel Casuals Up to a Fantastic \$6 Off!

A. Self-Covered Heel
22.88
Regular \$28

'Tennis' style in navy and wine. Plain toe, slip-on, always a perfect choice with pants, suits or pleated suits. High polish urethane uppers cushioned with crepe soles. A real touch of class for career or extra-curricular. In fall's smart accent colors.

B. Rope Wrapped Heel
25.88
Regular 32.00

Espadrille look contrasts with the effective softness of suede uppers with a rough texture of rope-wrapped heels. Accent stitching on vamp closed heel and sling back styles. 'Famous' in navy, brown and wine. 'Swinger' in wine and tan.

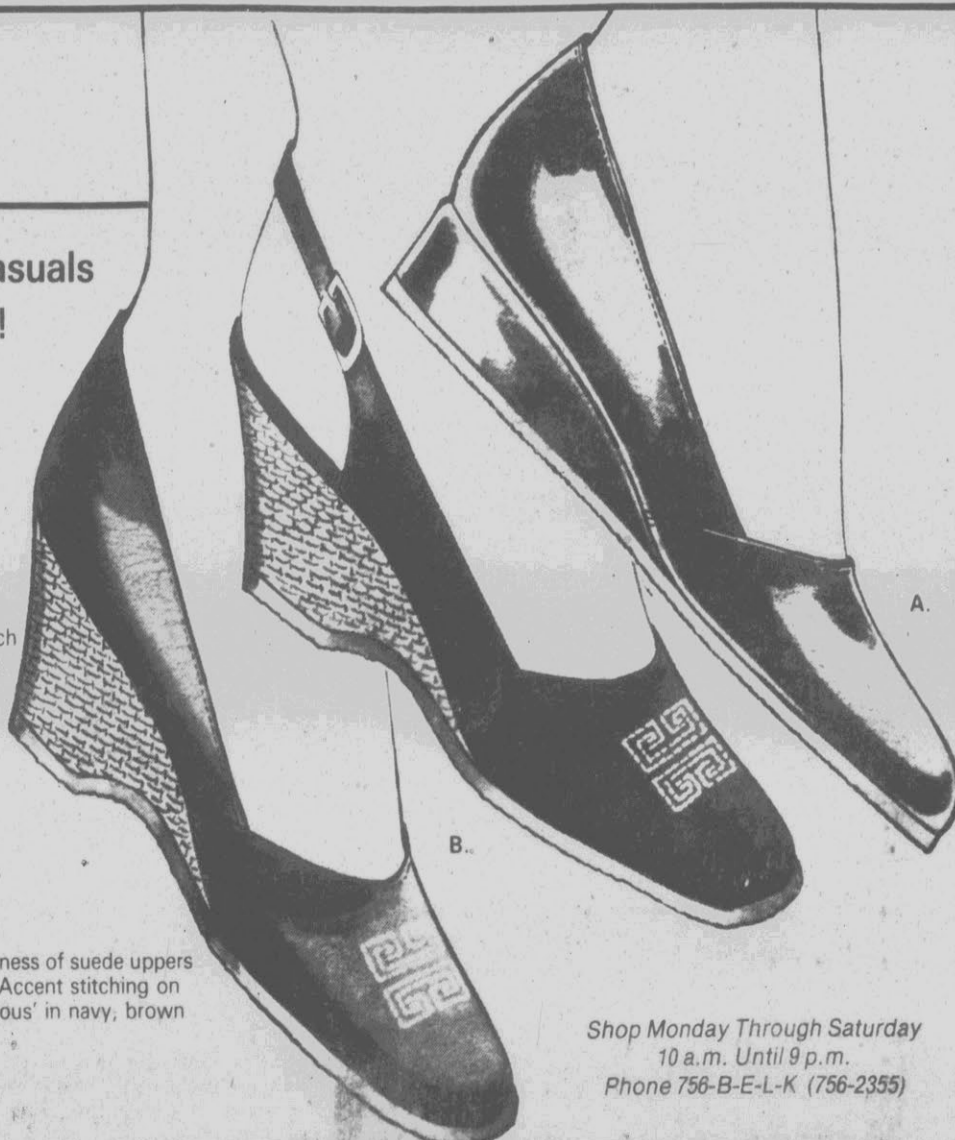

Shop Monday Through Saturday 10 a.m. Until 9 p.m. Phone 756-B-E-L-K (756-2355)

Sale. 25% off and more on men's & children's western boots.

Men's **\$20**
Reg. \$26.97

Children's & big boys, **\$13**
Reg. \$17.97 to \$19.97...

Men's white work socks, Reg. \$1.49... **\$1**

Pic 'n Pay Shoes

Greenville Blvd. on 264 By-Pass
Greenville, N.C.

Sale prices good thru Sunday. MasterCard or Visa. Open evenings

Needs A Barnum Touch

The concept of enticing North Carolinians to tour their own scenic and historical treasures is a good one; and the N.C. Dept. of Commerce is wholly correct in targeting Tar Heels who, because of travel costs, are cutting down on annual trip mileage. The idea is not new, but deserves new emphasis.

It brings to mind related thoughts. Just two-score miles from where we sit is the renovated colonial palace and colonial homes in New Bern.

One cannot imagine the mind-expanding impact of that tour unless they have themselves shared it. And yet, as the people at the office there will tell you, there are thousands of Craven Countians who have not visited that labor of love (like New Yorkers who never see the Statue of Liberty?); and, of course, a host of Pitt Countians who have occasionally promised themselves "someday" they'd visit Tryon Palace, but never got around to it.

Truly, the tour should be part and parcel of teaching history to every child within 200 miles of New Bern, and a required pilgrimage for adults.

P.T. Barnum would have drawn the world if Tryon Palace had been among his exhibits. "See for yourself," he would

boom, "absolute proof the people of the 18th century were much smaller than we of today.

"Marvel at the practicalities of life in colonial America ... entwined with the beauty and cultural riches of a civilization long gone. Best of all, see for yourself their way of life recreated as you would never know unless you had been there!"

Old P.T. would have a field day. There are other spectacular historic exhibits in western Carolina (Winston-Salem comes to mind), which erase old mental images of crudities in early American life, replacing them with an appreciation of their crafts and adaptation of beauty with obvious links to the culture of families who chose to stay in the east.

Of course, there are other locales that have recaptured and preserved fragments of our heritage ... but, have you seen them? Have you co-related them in your mind's eye into the marvelous whole?

In-state tourism is a mini-goldmine, not only for communities playing show-and-tell, but for those who pause to see and hear.

This autumn, will we see you in the mountains gaping at the fall colors?

Not worth the time and effort? Don't knock it if you haven't tried it!

SO MUCH DEPENDS ON THE POINT OF VIEW!



BY ART BUCHWALD

The Briefing Of Watts

Secretary of Interior Watt's press person was briefing him for a news conference. "So what do you think they'll ask me?" Watt wanted to know.

"Here is one question you may get. 'If a tree falls in the forest and nobody hears it, did it really make a sound?'"

"One of our trees, or one of theirs?" the secretary wanted to know.

"Let's assume it was a tree on government property."

"What's a tree doing on government property?"

"For the sake of argument, let's say it was located in a national park."

"Why are we allowing trees to grow in our national parks? How are we ever going to find oil and coal if we have foliage all over the area?"

"I don't think that's the question," the press person said.

"I beg to differ with you," Secretary Watt replied. "My job as secretary of the Interior is to see we don't have too many trees cluttering up our forests. It discourages private investors from exploiting our natural resources. I don't have anything against trees personally, but I don't like to see

them romanticized and used by the environmentalists as a lobbying weapon against private industry."

"Mr. Secretary, I couldn't agree with you more; but besides the environ-

mentalist's point of view, they don't have to pay to keep them up. It comes out of my budget, not theirs. Now if we could lease the park lands to oil companies and mining consortiums, the royalties would pay for the trees, and the burden wouldn't be on the taxpayer."

"That's true. But some people are afraid that once you start leasing public land to the private sector they'll cut down every tree in sight."

"I never heard of anything so ridiculous. I just came back from Appalachia, and I saw trees there."

"That's so. But we still haven't answered the question as to whether the fallen tree made a sound or not."

"Why don't we turn the question to our advantage?" the secretary said. We could point out if the land was leased to a paper company, then there would be somebody there to hear if the tree fell or not — and he wouldn't even be on our payroll."

"That's not a bad idea. The environmentalists couldn't attack us for that. After all it wasn't the Interior Department's fault that the tree

fell."

"At the same time I think I should make it clear that if someone pushed it over I'm not going to make a big deal of it."

"Of course not. A secretary of the Interior never should." (c) 1981, Los Angeles Times Syndicate

Quotes

"There is only one success — to be able to spend your life in your own way." — Christopher Morley

"Reason enslaves all whose minds are not strong enough to master her." — George Bernard Shaw

"It is never too late to be what you might have been." — George Eliot



ART BUCHWALD

talists, there are a lot of people out there who like trees. "They like them because they don't have to pay to keep them up. It comes out of my budget, not theirs. Now if we could lease the park lands to oil companies and mining consortiums, the royalties would pay for the trees, and the burden wouldn't be on the taxpayer."

"That's true. But some people are afraid that once you start leasing public land to the private sector they'll cut down every tree in sight."

"I never heard of anything so ridiculous. I just came back from Appalachia, and I saw trees there."

"That's so. But we still haven't answered the question as to whether the fallen tree made a sound or not."

"Why don't we turn the question to our advantage?" the secretary said. We could point out if the land was leased to a paper company, then there would be somebody there to hear if the tree fell or not — and he wouldn't even be on our payroll."

"That's not a bad idea. The environmentalists couldn't attack us for that. After all it wasn't the Interior Department's fault that the tree

A Public Service of The Newspaper & The Advertising Council

What if you needed blood... and there wasn't any?

Call today for a convenient donor appointment.

Red Cross is counting on you

The American National Red Cross 1978

Grumble At A Bad Image

ROWLAND EVANS & ROBERT NOVAK

WASHINGTON — Senior officials in the administration grumble that coast-to-coast commuting during President Reagan's August vacation constituted blatantly wasteful government spending, reflecting a general lack of interest in setting an example at top levels of the Reagan team.

The worst case came when Defense Secretary Caspar Weinberger and budget director David Stockman traveled west in an Air Force courier jet for a meeting on defense spending. Weinberger, a Californian, went to his San Francisco home after the meetings in Southern California. While the plane stayed in California to await Weinberger's return, another Air Force jet was deadheaded west to pick up Stockman and return him.

Cost of a courier roundtrip: \$15,000 in fuel alone. To some insiders, the profligate expenditure on such flights shows a mindset in the White House oblivious to personal cost-cutting.

No Mercy From Reagan President Reagan's resistance to advice that he rehire some striking air traffic controllers is being buttressed by the 6,000 controllers who refused to walk off the job.

Transportation Secretary Drew Lewis, in personal checks with more than 200 key air traffic control stations around the country, was told with brutal candor by controllers who did not walk off the job: There will be "real trouble" if any strikers are rehired. Those who stayed will refuse to work beside the erstwhile strikers.

The only exception to that ban are some 200 strikers who wrote letters to the Federal Aviation Administration (FAA) soon after the strike began saying that they had been coerced or harassed by the Professional Air Traffic Controllers Organization (PATCO) into walking off the job. Their cases are being examined, and many will be rehired.

A Wheeler-Dealer's Return Dwayne O. Andreas, a famed wheeler-dealer from bygone days, reappeared unexpectedly to confront budget director David Stockman at a closed-door political reception in Springfield, Ill., with a series of proposals to help gasoline production by his Archer Daniel Midland grain trading firm.

Andreas has been out of the limelight since getting in hot water over political contributions to both Hubert H. Humphrey and Richard M. Nixon. But he came down from his home in Minneapolis and paid

\$500 to attend a Sept. 1 political fund-raiser for a gasohol enthusiast, Republican Rep. Paul Findley of Illinois, with Stockman as the star attraction. Unlike most other events on Stockman's tour, the Springfield reception was closed to the press.

Andreas, an intense and articulate political veteran, pleaded for restrictions on competing ethanol and sugar imports. But Stockman said no, arguing that the Reagan economic program was based on general recovery rather than "parochial" help for individual industries.

Reagan's Coattail Test Ronald Reagan will test his presidential coattails for the first time in two fund-raising events in Richmond Sept. 24 for State Attorney General Marshall Coleman, the Republican nominee for governor against Democratic lieutenant governor Chuck Robb.

Reagan has hinted at a second appearance for Coleman later in the campaign before the Nov. 3 election if needed.

He is, therefore, putting his prestige squarely on the line in a close race.

The Richmond engagement will feature Reagan at a \$100-a-head "rally" for 1,200 of the party faithful, followed by a cozy dinner party for 100 couples that evening — at a high-rise \$2,500 per couple. If Reagan's further help is needed, it might be linked to his scheduled appearance at the Yorktown, Va., bicentennial Oct. 24 to celebrate the British surrender in the Revolutionary war.

Teddy's Dog Days

Blue-collar Democrats have lost their love of Sen. Edward M. Kennedy, at least for now, but find former vice president Walter F. Mondale still to their liking.

The decline of Kennedy showed up starkly in our interviews in blue-collar New Jersey suburbs of Philadelphia last week. Kennedy seems sure of re-election next year in Massachusetts, but our interviews point to trouble on the national front if he again should seek the Democratic presidential nomination.

Asked the routine question whether they have a "favorable" or "unfavorable" opinion of Kennedy, more than half of the voters who voted the Democratic ticket in 1980 said unfavorable. In contrast, Mondale was given a 3-to-1 favorable rating.

Copyright 1981 Field Enterprises, Inc. Field Newspaper Syndicate gjk.

Crossings Planning Needed

Railroads are changing rather than disappearing in our nation.

A Sunday article told of the taking up of Seaboard Coastline tracks through Hobgood, once a bustling rail center.

At the same time train traffic is heavier through Greenville and Pitt County and the tracks here have been re-built.

Rail service is essential to economic development of any county or municipality. Consequently the

longer trains which travel through Greenville can be as much a blessing as an inconvenience.

Nevertheless it is essential that we begin planning for better ways to handle both train and vehicular traffic. We need more crossings guarded by gates and flashing lights. We need to plan for overpasses on certain busy thoroughfares. These things are expensive, but they are going to be necessary in the years ahead.

THIS AFTERNOON

Political Changes?

By BILL NOBLITT
RALEIGH — There may be just a wind rustling the leaves at this time, but that breeze could blow in a storm of political change for North Carolina in coming years.

The question pivots around separation of powers in government, and accountability for actions of those in elective, appointive, and employed positions.

Evidence is strong that the courts (judicial) are too much involved in making law rather than settling disputes; that lawmakers (legislative) allow governmental bureaucracies and special interest groups to determine directions; and that the governor (executive) builds an overpowering political machine to control as much as possible.

State Treasurer Harlan Boyles thinks North Carolinians need to take notice of several winds of change currently blowing so that informed decisions can be made as the situation matures.

Concerns
In a review of those im-

pending changes in direction, Boyles touched on the matter of succession in the state's two highest offices, power struggles within and without

We may be just on the verge of seeing some definite changes in our present way of operating — with the central issue falling squarely on the question of separation of powers," Boyles commented in a speech to a Raleigh civic club the other day.

With succession now

(Please turn to Page 5)



BILL NOBLITT

the General Assembly, re-districting, political accountability, and congressional redistricting as matters at the heart of his concern.

"I am absolutely convinced that we are now living in a period of political flux.

Public Forum

Letters submitted for Public Forum should be limited to 300 words. The editor reserves the right to edit longer letters.

To the editor:

It really is fortunate that the incoming students to ECU evidently do not have any parking or traffic problems in and around the areas from which they come, so traffic safety has not been a problem or hazard for them in the past. But, with an influx of 8,000-12,000 people and 5,000 to 8,000 automobiles, motorcycles, bicycles, etc. into East Greenville and all of them converging on the ECU campus and a five-six block radius of the campus in three-five days (both ECU and Greenville City School beginning 1981-82 school year), the students need to converge on the planning committee of ECU and their own state representatives to provide high-rise on-campus parking decks at ECU. Too much time, concern and effort has gone into traffic regulations and traffic safety for the Police Department and city of Greenville to be "raked over the coals." Many of these "ticketed" and "towed" park on lawns, in driveways, block driveways — I could go on and on.

And last but not least, it is a shame these persons having their vehicles "towed away" can't read. Entering a university of advanced learning, these students can't read "NO PARKING."

We of East Greenville welcome the students and families of ECU school year people, but we as permanent residents deserve consideration for driving and walking safety and for our property.

Let each of us help avoid traffic accidents.
Ed Smith
701 E. Fourth Street
Greenville

To the editor:

I read in Hotline the other evening about the students' cars being towed away. Well, I haven't had one towed yet, but it may come to that. Most of the time I can't drive into my own driveway without driving in my neighbor's yard. You guessed it — I live near a fraternity.

The article stated the students did not have the money to pay to get their cars back. Well, it's funny to me they have plenty to buy barrels and barrels of beer to have their all-night parties.

I think it's time the officials of the City of Greenville realize that the homeowners are permanent residents and the students are here and gone tomorrow. A lot of my friends are moving to other cities or states. No, I don't mean to mistreat the students, for the college is great for our city. I just feel the police and officials should not give in and let the students take over the city.

I admire the police and officials that help us out when needed. All we ask is to live in a normal, peaceful community.

Virginia Little Conway

The Daily Reflector

INCORPORATED

209 Cotanche Street, Greenville, N.C. 27834

Established 1882

Published Monday Through Friday Afternoon and Sunday Morning

DAVID JULIAN WHICHARD, Chairman of the Board

JOHN S. WHICHARD — DAVID J. WHICHARD

Publishers

Second Class Postage Paid at Greenville, N.C. (USPS 145-400)



SUBSCRIPTION RATES

Payable in Advance
Home Delivery By Carrier
or Motor Route Monthly \$4.00

MAIL RATES
(Prices include tax where applicable)

Pitt And Adjoining Counties
\$4.00 Per Month

Elsewhere in North Carolina
\$4.35 Per Month

Outside North Carolina
\$5.50 Per Month

MEMBER OF ASSOCIATED PRESS

The Associated Press is exclusively entitled to use for publication all news dispatches credited to it or not otherwise credited to this paper and also the local news published herein. All rights of publications of special dispatches here are also reserved.

UNITED PRESS INTERNATIONAL

Advertising rates and deadlines available upon request. Member Audit Bureau of Circulation.

The Gap Between Young, Old

By JOHN CUNNIFF
AP Business Analyst
NEW YORK (AP) — The United States has enough problems to worry about without bringing up still another.

But to observe that an economic gap grows wider between young and old is not to bring up a problem but to recognize one that has been festering for years, tolerated in part because of familial civilities.

The pattern emerges in several ways; just two of them make the point:

The older generation receives regular annual increases in Social Security benefits; the younger generation is compelled to pay a rising Social Security tax to support the payments.

Older property owners, no matter what has been said

about the adverse effects of inflation, have benefitted from seeing market values rise; younger people often cannot afford to buy because of those high prices. If age and economic patterns were stable, the problem might continue to be tolerated with little criticism and little prospect of a rebellion, but the gap grows in two ways:

First, Social Security benefits are indexed. That is, they rise with the consumer price index. Some critics say the benefits rise faster than increases in beneficiaries' costs of living.

Next, the ratio of workers to retirees is changing, in part because life expectancy has increased nearly 10 years since 1940. In 1940, only 7 percent of the population was 65 or over. By 1980 the percentage was 11. By 2030 it

seems destined to reach 18 percent of population.

Another factor, inflation, is involved as cause and effect.

By some estimates, one additional percentage point of inflation adds at least \$1.5 billion to indexed programs, making it more difficult to balance the budget, and therefore reduce upward pressure on prices.

The converging pressures seem destined to produce a break in the good relations that have existed between young and old. Increasingly, the young sense they are being deprived. How long will they tolerate it?

The deprivation is most glaringly illustrated by the inability of young people to purchase homes — not just homes such as those in which their parents reared them, but smaller, less com-

modious models.

The dilemma is well known: The young couple saves to make the downpayment on a house; the house, meanwhile, rises in value beyond their means. Moreover, high interest rates rule out further borrowing.

How long will the situation be tolerated? President Reagan might have to come to grips with it before long. In fact, it can be said he has already begun by improving tax advantages for those who invest in their own retirement, thus relieving some pressure on Social Security.

A select group of housing and finance officials already is studying the housing problem and is expected to report to the President early next year, perhaps recommending some new financing techniques.

EAST CAROLINA
INSURANCE AGENCY, INC.
Personal — Commercial
Where Customers Become Friends
Fred Alcock, General Mgr
752-4323

GOREN BRIDGE

BY CHARLES H. GOREN
AND OMAR SHARIF
1981 by Chicago Tribune

East-West vulnerable, North deals.

NORTH
♦ K 3 2
♥ A K
♦ 10 2
♠ A Q J 9 7 6

WEST **EAST**
♦ J 10 9 8 ♠ Void
♥ J 10 ♥ Q 9 8 7 6 5 4
♦ Q J 9 8 4 ♦ 7 6 5 3
♠ K 8 ♣ 3 2

SOUTH
♦ A Q 7 6 5 4
♥ 3 2
♦ A K
♣ 10 5 4

The bidding:
North East South West
1♦ Pass 1♦ Pass
3♦ Pass 4♦ Pass
4♦ Pass 5♦ Pass
5♥ Pass 6♦ Pass
Pass Pass
Opening lead: Eight of ♣.

Noblitt Col..... (Continued from Page 4)

permitted in North Carolina as Gov. Jim Hunt serving as the first two-term governor and Jimmy Green as the first two-term lieutenant governor, the "Novelty of having a new man in the governor's chair is gone, and the power struggle is on" not just involving the Governor's Office, but lieutenant governor and speaker of the house as well.

Till now, the different personalities involved have pretty much remained on the same track despite minor conflicts and differences. "But it will not surprise me if we see some fairly radical changes in a number of our established patterns of thinking within the next few years. The idea of succession itself may be in for serious re-analysis. There are those who want to repeal it and substitute a single six-year term. The idea of a four-year term for legislators seems to be gaining support, and this may also be the established pattern for the future."

Boyles sees much confusion down the road in what he terms the very dangerous precedent of splitting a county into two districts in congressional redistricting.

Leaders

Then, there is the matter of character and accountability among government leaders. "In the past, we have depended upon the unique characteristics of strong political leaders. Now, however, I think we see the picture changing. Political scandals and defaults in performance are now more evident than they have been for many years. In many cases, we have been failing to attract the people of the greatest character and ability to careers in public office... we need to devote more attention to attracting more top-flight people to careers in politics and government," Boyles observed.

As for the 1981 General Assembly, Boyles summed it up this way: "I found it a most difficult group to get a handle on... there were many new faces... the power structure appeared to be more concentrated... a greater tendency to operate in isolation. There emerged a new group called "the leadership" and in the minds of some people their relationships and attitude toward the rank-and-file membership raises some very interesting questions."

Above all, though, Boyles thinks it critical that each branch of government play its proper role.

When your hand contains an unpleasant surprise for declarer, it is shrewd tactics to make any strategic move before he finds out the bad news. Consider this hand from a recent national team championship.

South became slam minded as soon as North made a jump rebid. When North later supported spades, the partners cue-bid their red aces before South settled in the small slam.

West gave considerable thought to the opening lead. He knew that declarer was not expecting to lose a trump trick, but that expectation was in for a rude jolt. However, declarer's trump loser would be more than offset by the favorable location of the king of clubs. Poised as it was in front of dummy's long suit, declarer would be able to pick up the king with the help of a finesse and use dummy's clubs for all the discards he might need. In an effort to convince declarer that a club finesse would be hazardous, West selected the eight of clubs as his opening salvo!

Consider the hand from declarer's point of view. It seemed that he had no loser anywhere except for clubs. To take the finesse at trick one would result in immediate defeat if the opening lead were a singleton—East would win the king and give his partner a ruff. So declarer went up with the ace of clubs and led a spade. When East showed out, declarer had no way to avoid losing a trick in each black suit.

To appreciate the subtlety of the opening lead, consider what would have happened had West chosen to lead a red suit. Declarer would have won and led a high spade to learn that he had a sure trump loser. He would have been forced to take the club finesse for his contract, and the slam would have rolled home.

MIDWEEK SERVICE
SIMPSON — Midweek services will be held at Simpson Chapel Free Will Baptist Church tonight at 8 p.m.

Moderator Matthew Best will deliver the sermon and lay hands on the sick. St. Paul Choir and congregation will be special guests. The public is invited.

HAPPINESS IS YOUR YOUNGSTER IN THE SCHOOL BAND

Rentals
Sales
Service



Brass, wood wind & string instruments designed especially for beginners.

School Approved Instruments Call For Special School Plan

CHA-RICH MUSIC

208 Arlington Blvd. Phone 756-1212

Millionaires Like Prosperity

By RICK HAMPSON
Associated Press Writer
NEW YORK (AP) — They gather once a year in places like the Rainbow Room or Tavern-on-the-Green to compare investments, complain about taxes and recall the days when they used to worry about bills, rents and jobs — the days before they became instant millionaires.

The Millionaires Club's weighty tab for food, drink and entertainment is picked up by the state of New York, because each of its 51 members has won at least \$1 million in the state lottery.

In their annual attempt to show that the average citizen can hit the jackpot — and to discredit the notion that instant wealth brings trouble — lottery officials showed off 28 members of the exclusive club to reporters Tuesday evening at Tavern-on-the-Green, a posh restaurant in Central Park.

"You are walking, living proof of the kind of luck that

can come to any man or woman," lottery spokesman George Yamin told the 28. "You are the best evidence of the success of the New York State lottery."

As cameras rolled and pens scratched, the new millionaires used virtually the same phrases and expressions to describe their contented post-jackpot lives: "a feeling of security," "life is the same, but more comfortable," and so forth.

Many bought new cars, many went South during the winter. No one invested in swamps or the Brooklyn Bridge. No one gave it all away, no one blew it all. No one's brother-in-law came begging for a loan.

In fact, the main impression was that coming into a million was a little boring.

"The news media expects you to be some kind of wild-eyed idiot," said Aaron "Dixie" Bellen, a 52-year-old used-car buyer from Queens.

"I thought the guy from Channel 4 was going to cry when I said I hadn't run out and bought a 180-foot yacht."

Bellen did buy a Kentucky race horse, but he explained that he did not buy a yacht because he could not afford to.

Since his million comes in monthly installments over a period of years, he explained, there's no windfall and no opportunity to go hog-wild: "I look on it as a very fine raise, and a very fine retirement income."

Learn To
Cross Stitch
Day or Evening Classes

The Scotch Bonnet

NEEDLE ARTS STUDIO

602 Arlington Blvd. 756-4877

Call for information

Our Designer Fashions Are As Famous As Our Discount Prices.

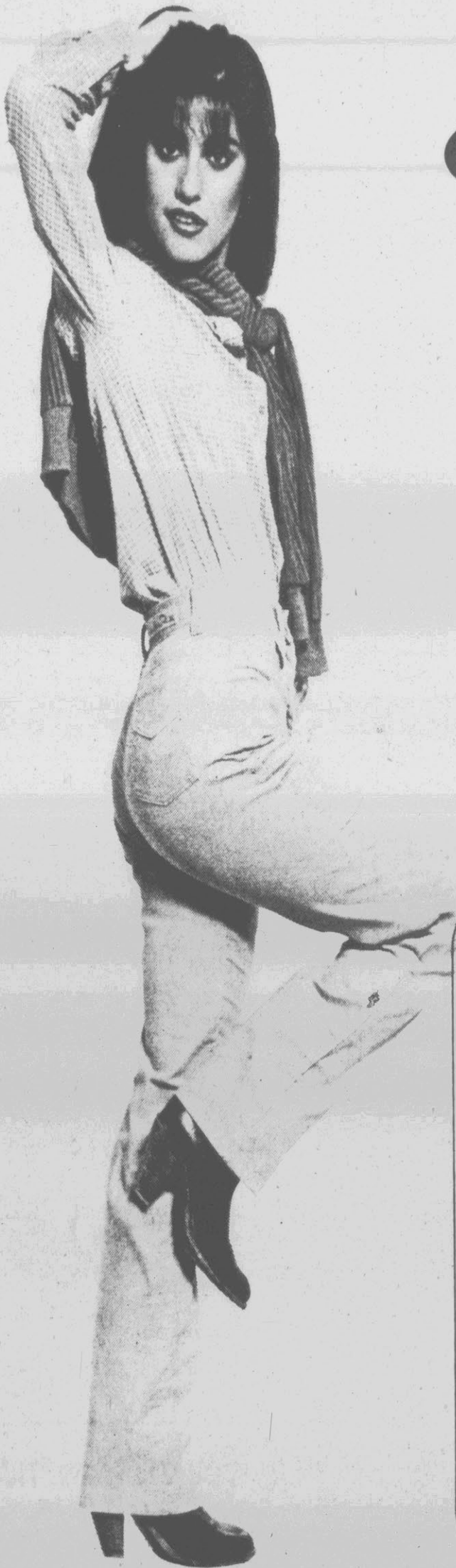

Special Purchase
Oscar de la Renta
comp. retail values to \$28.

corduroys!

\$13

5 pocket Designer styling
5 Fall colors

Save 20-60%

Everyday On Designer Fashions
And Better Name Sportswear

From:

Michael Stevens	Liz Claiborne
Paula Saker	Butte
Halston	Niki
Ann Fogarty	Century
Jones New York	R&K
Yves St. Laurent	Evan Picone
Geoffrey Beene	Adolfo
Charlotte Ford	Summit
Charles Alan	Anne Klein
Gerald Martin	Diane Von Furstenberg
Sasson	Roth-Le Cover
Calvin Klein	Marc Stevens
Gloria Vanderbilt	Oscar de la Renta
Tica	Hunter

not all designers represented at all locations

ShowRoom

The South's Leading Fashion Discounter

3 Carolina East Convenience/264 Bypass & Highway 11
Across From Carolina East Mall Mon-Tues-Wed-Sat, 10-8 Thurs-Fri, 10-9

SPECIAL

Save up to \$101⁰⁰

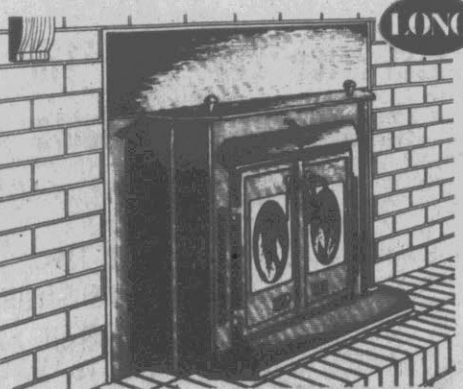

A Long stove burns U.S.A. wood — not OPEC oil. It can save you 50% or more on heating costs this year.

PINEWOOD
CRAFT & FURNITURE

200 E. Greenville Blvd. 756-7978
Next to Greenville TV & Appliance



CARS COLLIDE AT INTERSECTION — Four persons received minor injuries Tuesday afternoon in a collision outside Winterville. Trooper Kenneth Ross reported a car driven by Jimmy Lee McCotter, of Rt. 1, Ayden was crossing N.C. 11 when it pulled into the path of a car driven by Louise Gay May, of Maury. Two passengers in the McCotter vehicle identified as Willie Davis and Mary Davis were also reported injured. The investigator said the McCotter auto spun in the

highway and struck a truck stopped at the intersection. The truck was reportedly driven by Billy Ray Harrellson, of Rt. 13, Greenville. Damage was placed at \$600 to the McCotter vehicle, \$1,000 to the May auto and \$1,500 to the Harrellson truck. McCotter was charged with failure to see his intended move could be made in safety. Members of the Winterville Rescue squad responded to the 4:15 p.m. call. (Reflector Photo by Larry Zicherman)

Study Assembly TV Broadcasts

RALEIGH, N.C. (AP) — North Carolina is studying the feasibility of broadcast coverage of state government, headed by a task force to be named by Gov. Jim Hunt.

"The new electronic era of satellites, cable television and computers provides an opportunity to make government activities and services available to every citizen," Hunt said in a prepared statement.

"This task force will include people with a variety of backgrounds and philosophies," Hunt said. "Among them will be

legislators, journalists and educators. Their job will be to suggest how telecommunications technology can bring government closer to the people."

To kick off the study, the state Agency for Public Telecommunications has received a \$10,500 grant from the Z. Smith Reynolds Foundation.

The task force will be examining coverage options, perhaps involving a cable television network or radio broadcasts.

"We have an excellent open meetings law in North

Carolina," Hunt said. "But if you don't live near Raleigh, the activities of state government, like the meetings of

the Utilities Commission, the Arts Council or Ports Authority, are not always available to you."

Squire Stove™

We made a good old idea better — with some good new ideas!

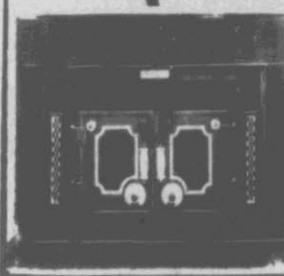

Far Road Antiques

Winterville, N.C. 756-9123

Nursing Scores Still Fall Short

RALEIGH, N.C. (AP) — Improved passing rates on July's state nursing licensing exam by graduates of three black University of North Carolina campuses still fall short of a mandate set by the UNC Board of Governors in 1977.

In a resolution issued then, the board said it would close the nursing programs at the three schools if at least two-thirds or 66.6 percent of

the graduates in each program did not pass the exam on their first try.

Only eight of the 24 graduates of North Carolina A&T State University who took the test for the first time in July passed it, according to a report mailed to the schools by the state Board of Nursing.

The 33.3 percent pass rate is higher than the 19.3 percent passing rate on the July

1980 exam.

At Winston-Salem State University, seven of the 11 graduates who took the test passed. The 63.6 percent passing rate is higher than July 1980's 38.7 percent rate.

At North Carolina Central University, 13 of 23 graduates — 56.5 percent — passed in July, compared with 17.9 percent in July.

A&T and NCCU also face closing by the Board of

Nursing if they do not upgrade their programs. The board has scheduled a December meeting to discuss the A&T problems.

UNC board chairman John R. Jordan Jr. of Raleigh said he was pleased all three schools had improved their passing rates, but was disappointed in A&T's low level.

Jordan said the UNC board does not want to close any nursing program.

Russ lost 118 lbs. with PDC's help!

BEFORE



230 Greenville Blvd. Greenville, N. C. 27834

PROFESSIONAL DIET CONTROL

AFTER

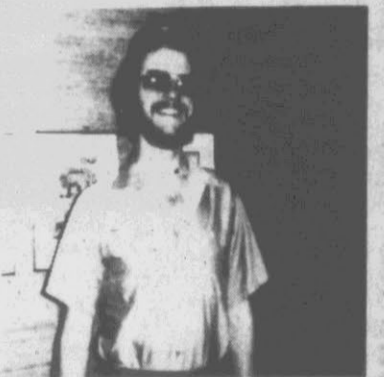

Nothing else worked for Russ Pomeroy but PDC did!!!

Call today for a FREE consultation

Phone (919) 756-8882

OUR 90-DAY INTEREST RATE

00%

WHEN YOU PURCHASE ON BOSTIC-SUGG'S 30-60-90 DAY — SAME AS CASH PLAN. PAY 1/4 ON PURCHASE—1/4 30 DAYS—1/4 60 DAYS & 1/4 90 DAYS WITH APPROVED CREDIT. NO FINANCE OR INTEREST CHARGES WHATEVER IF PAID ACCORDING TO THE 30-60-90 DAY CASH PLAN.



401 West 10th St., Greenville - 758-2513



SPECIAL PURCHASE OF QUEEN ANNE SOLID PENNSYLVANIA CHERRY OR SOLID HONDURAS MAHOGANY TABLES.

Compare At \$220.00 & More Special Price **\$140⁰⁰** each

- Commode End Table
- Tea Table — 5 to Sell
- Oval End Table — 3 to Sell
- Hand Rubbed Finish
- Detail Carvings
- Autumn Leaves Finish

Solid Honduras Mahogany From The Williamsport Collection



Compare At \$1,750—Four Piece Autumn Leaves Finish Bedroom. Handrubbed Finish...Hand Sanded...Four Piece Collection Includes Nine Drawer 60 Inch Triple Dresser, Six Drawer 45 Inch Tall Chest Pediment Mirror With Beveled Glass And Double Size Tall Post Tester Bed. Queen Size Available. **\$1095⁰⁰**



Broyhill Independence Road

1/2 Price Sale — Colonial Pine Tables

Solid Pine & Selected Veneers. Hand Rubbed Table Tops Detail Moulding and Pilasters. Authentic Brass Hardware

List Price \$179⁰⁰ Save \$90⁰⁰
4 To Sell At This Price

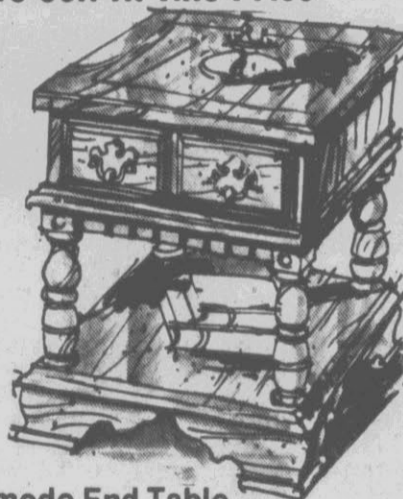

Commode End Table
22 Inches by 27 Inches By 21 Inches. One Drawer & One Shelf
Sale Price **\$89⁹⁵**

List Price \$179⁰⁰ Save \$90⁰⁰
4 To Sell At This Price

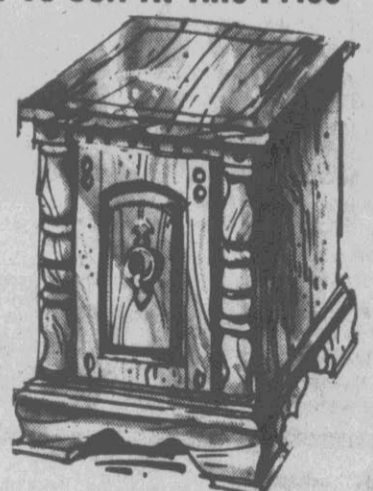

Chairside Dock Table
19 Inches by 26 Inches By 21 Inches. 1 Door.
Sale Price **\$89⁹⁵**

List Price \$219⁰⁰ Save \$110⁰⁰
Book End Lamp Table

With Two Doors And One Shelf
8 to Sell

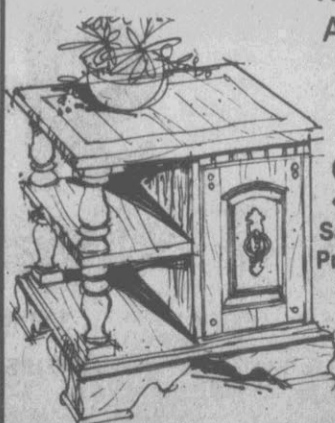

Sale Price **\$109⁰⁰**

26''x26''x22''

List Price \$219⁰⁰ Save \$110⁰⁰
Hexagon Commode Table

With Two Doors & Shelf
4 to Sell



Sale Price **\$109⁰⁰**

24''x28''x22''

City's Cleanup To Begin On Sept. 12



IN THE ANNUAL SPRING CLEANUP... A group of volunteers are shown here collecting litter along the streets and highways of North Carolina. The clean up week will continue until Saturday, September 19 with volunteers, local governments and state highway crews all joining in a concentrated effort.

Saturday, September 12 is the beginning date for the annual fall program of clean up litter along the streets and highways of North Carolina. The clean up week will continue until Saturday, September 19 with volunteers, local governments and state highway crews all joining in a concentrated effort.

Cleanup and Litter Control Committee is heading efforts inside the city limits.

Volunteers - individuals and groups, are being sought to take part in this widespread effort. Those interested, young or old, are asked to call 752-4137, extension 242 - the Public Works Department, for instructions on obtaining bags and having locations designated for them.

It was in 1971 that North

Carolina began its fight against litter. In that year, a law was passed by the General Assembly in an effort to deter littering on North Carolina highways.

During the past decade, approximately 1,200 anti-litter signs were posted across the state by the Department of Transportation. Each year, over \$1.5 million is spent annually in North Carolina on roadside litter control.

Boston Paper Going Tabloid

BOSTON (AP) - The Boston Herald American is switching from a broadsheet to a tabloid format beginning with Sunday's editions.

Publisher James T. Doris said in announcement in today's edition the newspaper spent months asking readers what kind of newspaper they wanted, and "they want to see this one."

Doris said the newspaper would have more graphics, more photographs, more color, will be easy to read and easy to handle.

No Sale, Yet

CINCINNATI (AP) - No agreement has been reached with any organization or individual on the possible sale of United Press International, according to the E. W. Scripps Co.

"We have had exploratory discussions with several media organizations, and these are continuing," Edward W. Estlow, president of the E. W. Scripps Co., said Tuesday.

The news agency's parent company made the statement in response to persistent rumors and speculation that UPI was about to be sold.

Reuters, the London-based news agency, has said it is actively considering buying UPI. Negotiations have been reported also between UPI and other organizations.

Scripps has been seeking a buyer for UPI or investors to provide new money. The news agency's deficit for 1980 was reported at \$10 million.

Special purchase on Kimball console pianos.

An outstanding value with all the quality features, cabinet styles and performance found in more expensive pianos.



Save big on this 42" Kimball console piano, now at a special price. Three beautiful cabinet styles and finishes enclose a new soundboard that adds nearly 80 square inches to the area. The action is the famous Pratt-Reed direct-blow action which produces unique response, clarity, and "feel".

KIMBALL FEATURES THAT SPELL QUALITY

Newly designed scale • exclusive unlock back construction • Omni-directional laminated soundboard • 75 year soundboard guarantee to resist splitting or warping • Direct Blow action

Of course the Kimball 75 year guarantee on the soundboard applies to these consoles. Choose from three styles in Italian Provincial Walnut, Spanish Pecan, or Modern Walnut. Styles with quality you can hear, beauty you can see, and prices you will love.

Three styles and finishes. One price.

CHA-RICH MUSIC
208 Arlington Blvd. 756-1212

Prices Effective
Thursday, Friday, Saturday

USE ROSES LAY-A-WAY

 1.53 Listerine Antiseptic Kills germs by millions on contact. 18 fl. oz. Limit 2	 53¢ Dove Soap With 1/4 moisturizing cream. 4.75 Oz. net weight. Reg. 2 for \$1.07.	 88¢ Delsey Bathroom Tissue has a soft touch. Limit 2. Reg. \$1.09.	 58¢ Kleenex Towels are durable for extra absorbing. Limit 2. Reg. 68¢.
 \$1^E Ladies Panties and Bikinis in 100% Nylon. Cotton crotch. Reg. 1.38	 \$3 Boys' Cotton Briefs or Tees. Reg. to 3.77. Men's Cotton Briefs. Reg. to 3.97. Cotton Tees. Reg. to 5.37.	 25¢^P Comfort Top Knee Hi's in 100% nylon. Many shades. Reg. 3/88¢	 3.50 Ladies Vinyl Chalet for indoor/outdoor wear. Sizes 6-10. Reg. 4.97
 \$3 Parsons Table in brown, yellow or white. 14"x14" x1. Reg. 3.44	 77¢ Reg. 1.07 Rotex® Label Tape fits all 3/4" label makers.	 50¢ Quality Masking Tape for many uses. 3/4"x60 yds. Reg. 79¢	 10.88 Mini Alarm Clock for being on time everywhere you go.
 \$2 Reg. 2.97 Mens Motor Caps with motor or truck emblems. Cotton twill.	 1.66 Reg. 1.97 Mens Thermal Boot Socks 80% Acrylic 15% nylon, 5% Poly. Sizes 9-14	 1.77 Reg. 2.37 Eveready® 6-Volt Lantern Battery.	 3.97 Commander Lantern Battery with 6 bolt battery. Reg. 4.99
 3.44 Basket On Stand for indoor or outdoor use. Reg. 4.99	 1.27 Embers Charcoal Briquets in 10 lb. bags. Easy lighting. Reg. 1.54	 1.38 WD-40 stops squeeks. Available in 9 fl. oz size. Reg. 1.88	 99¢ Benfield Windshield Washer Fluid. Gallon size. Reg. 1.18
 3^F \$1 Ajax Cleanser bleaches out the toughest food stains. Reg. 2 for \$1			 1.50 New Cold Power Detergent gives more cleaning power than ever. 49 oz. net wt. Reg. 1.97.

ROSES autumn

Sale

Open Daily 9:30 A.M. to 9:00 P.M.
Pitt Plaza Shopping Center
Greenville, N. C.

FORECAST FOR THURSDAY, SEPT. 10, 1981

YOUR DAILY Horoscope

from the Carroll Righter Institute

GENERAL TENDENCIES: A day when you can express goodwill and are able to get together and work out personal problems with others. Make a point to maintain self-control and understanding of others.

ARIES (Mar. 21 to Apr. 19) You may feel sluggish early in the day but later can make up for lost time and accomplish a great deal. Be sensible.

TAURUS (Apr. 20 to May 20) New projects appeal to you but they need more study before you jump into them. New contacts yield fine benefits now.

GEMINI (May 21 to June 21) Make sure you carry through with promises made and you reap fine benefits from them. Show more affection for loved one.

MOON CHILDREN (June 22 to July 21) You may not agree with the ideas of an associate, but think them over carefully for a better appraisal.

LEO (July 22 to Aug. 21) Improving your surroundings now can add to your comfort and pleasure. Take time to improve your appearance. Be logical.

VIRGO (Aug. 22 to Sept. 22) Express your finest talents and gain the support of higher-ups. Don't waste time with persons who have selfish interests.

LIBRA (Sept. 23 to Oct. 22) Study home conditions and clarify any problems there in a friendly fashion. Make your life as you want it to be.

SCORPIO (Oct. 23 to Nov. 21) Make it a point to contact persons who can give the advice you need to make greater progress in career matters.

SAGITTARIUS (Nov. 22 to Dec. 21) Ideal day to handle monetary affairs and increase your security in the future. Give more attention to close ties.

CAPRICORN (Dec. 22 to Jan. 20) You can easily make an excellent impression on others at this time. Accept social invitations and dress in good taste.

AQUARIUS (Jan. 21 to Feb. 19) Think over your ideas for the future and make plans to profit by them. Consult an expert for advice you need.

PISCES (Feb. 20 to Mar. 20) Good time to get together with friends and make mutual plans for the future. Take no chances with one who opposes you.

IF YOUR CHILD IS BORN TODAY . . . he or she could be easily spoiled, so teach your progeny to stand on own two feet and make the most of the God-given talents. Would do well in the field of entertainment. Teach to set a goal and then to follow through.

"The Stars impel, they do not compel." What you make of your life is largely up to you!

© 1981, McNaught Syndicate, Inc.

France Moving To Nationalization

PARIS (AP) — Trading in shares of French firms on the new Socialist government's nationalization list was suspended on all French stock markets today at the government's request, the Paris Stockbrokers Association announced.

The association said the Finance Ministry requested the suspension until final details of the nationalization bill are worked out and it is approved by the Cabinet and sent to Parliament.

The action, affecting stock exchanges in Paris, Lyon, Bordeaux, Lille, Nancy and Nantes, apparently was taken to prevent speculation on the markets before the government's final plan for the takeovers is approved.

A draft measure for the eventual takeover of 11 major French firms and most of the remaining private banks was worked out during a Cabinet meeting last week. No details of how the nationalizations will be implemented or how the stockholders will be reimbursed has been revealed, however.

The Cabinet was putting the finishing touches on the bill today before sending it for review to the Council of State, the ultimate authority on constitutional issues.

After final Cabinet approval — set for next week — the bill will be introduced into the Parliament, where debate is expected to begin in October.

Pepsi Payoff Prize Winners

\$500 Winners

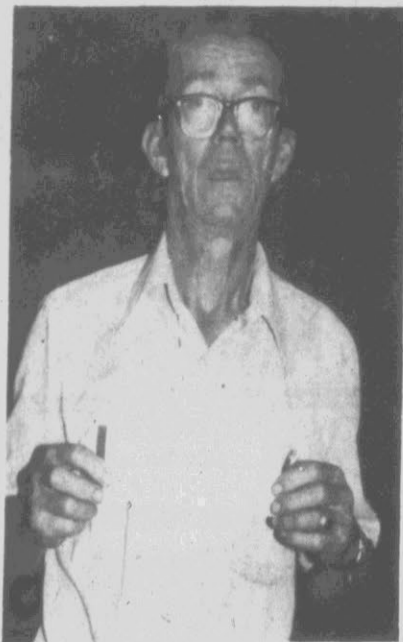

Wilbur Lewis
Fairfield



Dewey Michel Gaskins
Grimesland



Beth Barton
Alpha Phi Sigma

Our Pepsi Payoff Prizes
On—Thru September 31, 1981
Complement Of New Prizes
Of Prizes In The Greenville Area

10 Speed Bicycle



William H. Woolard
Williamston, N. C.



Monty Allen Morgan
Grifton, N. C.

AM/FM Radio

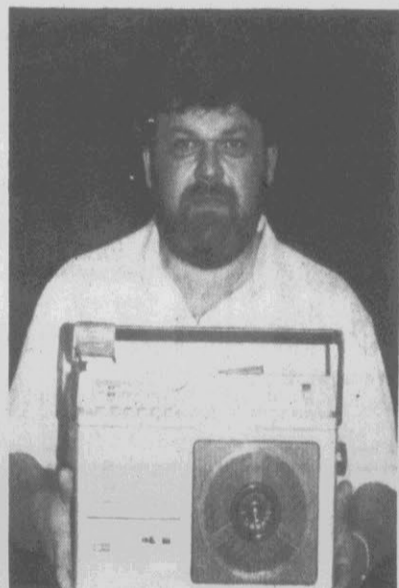

Henry Harris
Greenville, N. C.



Winners Not Pictured

\$25.00 Groceries

Rawina Whitaker Ayden	Harold Hollis Williamston	Clifton Perkins Robersonville	Annie Pryor Hobgood
Earnest Cordon Bath	Sandra Reel Greenville	Gloristine Harrel Chocowinity	G. Elks Greenville
Arlene Langley Grimesland	Jenny Talley Greenville	Allen Howard Washington	Harvey Hedgepeth Farmville
Jimmy Spain Greenville	James Belcher Greenville	Bertram Evans Williamston	E.E. Gay Walstonburg
Russell Clark Williamston	Mrs. James Barnhill Greenville	Thomas Bess Greenville	Robert Roberson Robersonville
Kermit Tyson Greenville	Johnny Ray Powell Fountain	Mrs. Harvey Bowen Ayden	Kathy Brown Plymouth
Shelby Jean Cook Bethel	Tim Jones Greenville	Mrs. Freddie Jackson Williamston	Barbara O'Neal Fairfield
Charlie Berry Aulander	Ella Johnson Greenville	Anne Dupree Snow Hill	Ringo Spencer Belhaven
Kenneth Rouse Greenville	May Blow Ayden	Louise Speller Windsor	Shirley Braxton Simpson
	J. W. Bland Williamston	Martha Jane Crandell Ayden	Al Shirley Hookerton

13" B&W TV

Larry Sprull
Williamston

William Hooker
Aurora

Yvonne Edwards
Chocowinity

Chris Barnhill
Stokes

Joe Stephenson
Greenville

Grill

Joe Dixon
Washington

Bike

Phil Darden
Washington

Chris Staton
Ayden

Wayne Bryant
Greenville

Radio

Scott Bldix
Washington

Dave Cratt
Williamston

Bobby Norville
Fountain

Our apologies to all those winners not pictured during our Pepsi Spirit Contest. Due to mechanical difficulties with our film processing, some pictures did not develop properly.

THE GREAT AMERICAN FAVORITES ARE BACK!



GET HEAPING PORTIONS AT A PRICE ALL AMERICA CAN AFFORD!

September 10, Thursday CHICKEN PAN PIE, 2 vegetables	\$2 ⁰⁹
September 11, Friday SALMON PATTY, 2 vegetables	\$2 ⁰⁹
September 12, Saturday VEAL PARMESAN, 2 vegetables	\$2 ⁵⁹
September 13, Sunday SMOTHERED CHICKEN,	\$2 ³⁹
September 14, Monday MEAT LOAF & SPAGHETTI,	\$2 ²⁹
September 15, Tuesday FRIED CHICKEN, 2 vegetables	\$2 ³⁹
September 16, Wednesday STUFFED GREEN PEPPER,	\$2 ⁰⁹

Everyday
CHILD'S PLATE \$1²⁵

A delicious choice of fried chicken, chopped steak, or a specified entree plus 2 vegetables and a roll! For children 12 and under with adult.



Carolina East Mall

Mon-Fri LUNCH 11am - 2:15pm, SUPPER

4:30pm - 8pm (8:30 Fri), Sat. & Sun 11am - 8pm continuously (8:30 Sat)



Irene Wooten
Greenville, N. C.



Mack Boyd
Greenville, N. C.



Mr. Payton
Farmville, N. C.



Linda Jordan
Greenville, N. C.



Louise Harper
Farmville, N. C.



Ginger Dail Harris
Greenville, N. C.

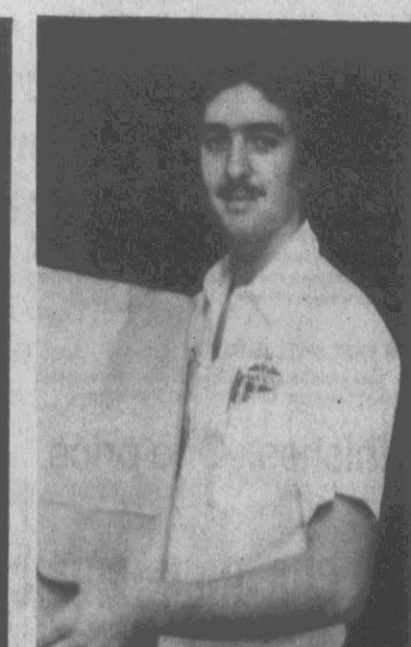

Allen Wainwright
Greenville, N. C.



Joe Hudson
Greenville, N. C.

\$25 Wo

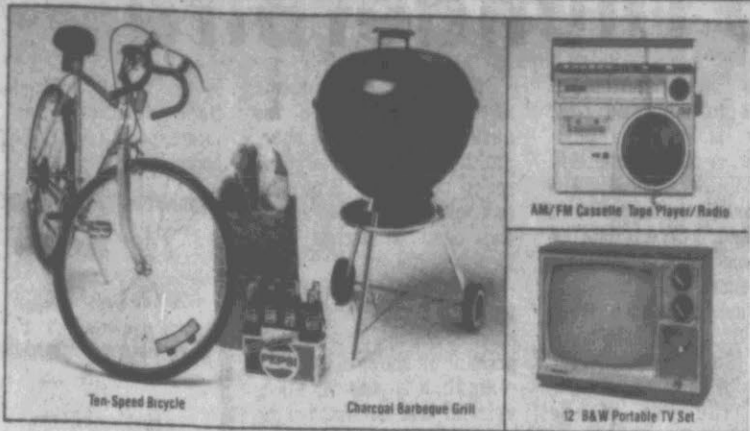

Over 360,000 Crowns Already Have Been Redeemed For Cash In The Greenville Area.

...tion Is Still Going
...1981, With A Full
...Prizes (\$105,000 Worth
...Area.)

13" B & W T.V.



Kenny Beamon
Greenville, N. C.



Carl Venters
Grimesland, N. C.



Mrs. Harry Repp



Katie Peele
Jamesville, N. C.



Joyce Willis
New Jersey



Tammy Harris
Greenville, N. C.



Jason Loffin
Ayden, N. C.



Kim Jenkins
Robersonville, N. C.

Winning Crowns may be found on 10 and 16 ounce returnable bottles of Pepsi-Cola, Diet Pepsi, and Mountain Dew. Winning Crowns must contain the franchise identification on the skirt of the crown.

Worth of Groceries

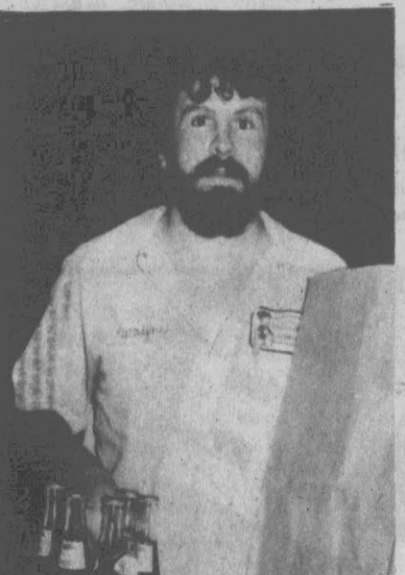

Wayne Ayers
Greenville, N. C.

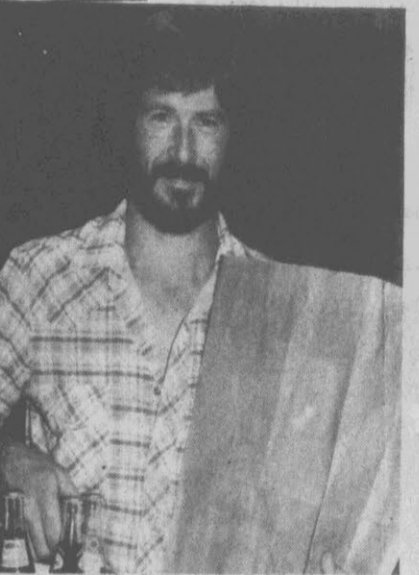

Wallace Beppard
Ayden, N. C.



Scott White
Williamston, N. C.



Marty Jones
Greenville, N. C.



Lillie Braswell



Jessie Brown
Ayden, N. C.



Mary Harris
Fountain, N. C.



Amy Paramore
Greenville, N. C.

Crossword By Eugene Sbeffer

- ACROSS
1 Held session (poetic)
4 Forbidden (var.)
8 Spanish painter
12 Money of account
13 Avouch
14 Essayist
15 Operated
16 Israeli statesman
18 Valuable violin
20 Summer, in Caen
21 A restless desire
24 Enroll
28 American humorist
32 Ireland
33 Broad sash
34 German assembly halls
36 Relatives
37 - Leven trout
39 Recently married man
- DOWN
41 Close
43 Son of Loki
44 Ex-GI
46 Conclude
50 Spanish playwright
55 Commotion
56 Unobstructed
57 Club
58 Soak flax
59 Verdi opera
60 Editor's mark
61 Undivided
DOWN
1 Shore bird
2 "My Name Is -"
3 Source of the Blue Nile
4 Girl's name
5 - et vale
6 Lyon or Gazzara
7 Strong inclination
8 Unruffled
9 Actor
10 - de Oro
11 Treat hides
17 Indian
19 Facial twitch
22 Cudgel
23 Wife of Menelaus
25 Polynesian "Adam"
26 "The Red"
27 Lease
28 Kind of weapon
29 Black
30 French resort
31 California Indian
35 Most uncanny
38 Cuban city
40 Lair
42 N.T. book
45 Spreads grass.
47 Gambling game
48 Paradise
49 Noise of surf on shore
50 Crushing snake
51 Slender finial
52 Actor
53 A tough - to crack
54 Head of the fairway
- Avg. solution time: 26 min.

TASS MATE MEL
OMIT ASIA AGA
MACARTHUR CAD
MUTE READY
TEMPE TIAR
ELAS DOWNTOWN
SAC SELIG ORE
SMARTMAN SNIIT
RHEE HOSTS
BROOM SEEM
LIN MACCABEES
AMI ELAT ERGO
SEC DINO RIOT

1	2	3	4	5	6	7	8	9	10	11
12			13					14		
15			16				17			
18		19				20				
			21	22	23		24	25	26	27
28	29	30				31		32		
33			34				35		36	
37		38			39				40	
41			42			43				
			44	45			46	47	48	49
50	51	52				53	54			55
56					57				58	
59					60					61

CRYPTOQUIP 9-9

H X L M U S K G L W S U U S H B U Q S Q M G K M
L X V S L W B W X V

Yesterday's Cryptoquip - HOLIDAY PLEASURES EN-DURE IN HAPPY MEMORIES.

Today's Cryptoquip clue: H equals C

The Cryptoquip is a simple substitution cipher in which each letter used stands for another. If you think that X equals O, it will equal O throughout the puzzle. Single letters, short words, and words using an apostrophe can give you clues to locating vowels. Solution is accomplished by trial and error.

©1981 King Features Syndicate, Inc.

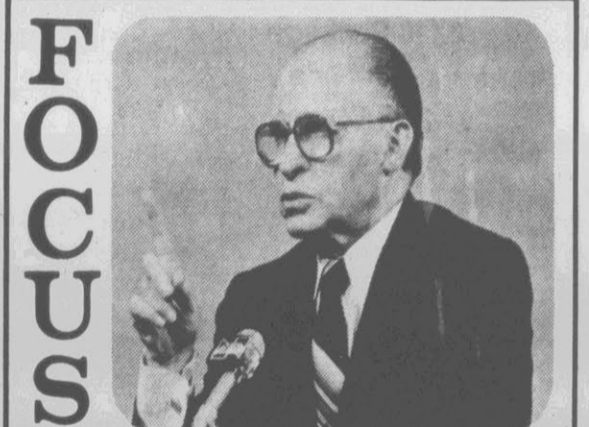

FOCUS

Tough Bargainer

In meetings today, President Reagan hopes to persuade Israeli Prime Minister Begin to be flexible during upcoming Mideast peace talks. But Mr. Begin may be difficult to convince because his personal history has taught him that determination pays off. Begin fought against the British, Arabs, and even moderate Jews to establish Israel's independence. For 29 years he led conservative opposition to Israeli Labor governments. Finally, in 1977 after eight tries, he became Prime Minister. Earlier this year, he overcame strong opposition and ill health to win the right to form a new government. Many believe Begin interprets this victory as a mandate for his conservative policies - policies in which determination is a decided asset.

DO YOU KNOW - What nations border Israel?
TUESDAY'S ANSWER - The Republican Party holds the majority of seats in the Senate.
9-9-81 VEC, Inc. 1981

NOTICE

Gas "Heating Only" Customers

The Charge To Restore Gas Service During Regular Working Hours, Including Lighting Pilots And Adjusting Burners, For Customers Who Use Gas For Heating Only And Had Their Gas Cut Off Last Spring Is \$15.00.

For The Same Service From September 1 To September 30th... Only \$7.50.

Call 752-7166

Customers must have someone in residence when gas serviceman goes to restore service.

GREENVILLE UTILITIES COMMISSION



HAS RARE BLOOD — Factory worker Alvin Kress has a rare, sought-after commodity in his blood — a rare antibody that is used to determine other people's blood types. Because the antibody is in such short supply, for 23 years Kress has made twice-weekly trips to donate pints of blood plasma. He can donate that often because the red blood cells are reinfused in his bloodstream and plasma can be replaced within a day. (AP Laserphoto)

Community And Charity Gifts

GREENSBORO, N.C. (AP) — The Greensboro Jaycees last year spent \$57,774 — about a fourth of their budget — on community and charitable projects, Jaycee officials said.

The club's financial report for the fiscal year ending April 30 indicates that the Jaycees' money went for

projects ranging from a destitute woman's \$86 electrical bill to almost \$16,000 spent to sponsor a Drum Majorettes of America contest.

The report shows that the Greensboro Jaycees, the largest chapter in the state with almost 600 members, had revenues of \$235,260 last year and spent \$202,870.

FRAME-IT-YOURSELF SHOPPE
DO-IT-YOURSELF & 48 HOUR CUSTOM PICTURE FRAMING
606 Arlington Blvd. Telephone 756-7454
OPEN TONITE UNTIL 9 P.M.

One Big 11X14 FREE!

NATURAL LIVING COLOR PICTURES

One Free 11X14 with
8X10 Package
2 — 8X10's
2 — 5X7's
10 Wallets



Pay \$2.00 When Picture Is Made and \$9.95 When Pictures Are Picked Up.

Groups, Couples, or Individuals
All Same Price
All Work Guaranteed By Henry's Color Pictures

Thurs. & Fri. — Sept. 10-11
Thurs. — 10 A.M. to 6 P.M.
Friday — 10 A.M. to 5 P.M.

Hollowell's Drug Store

Parkview Commons Only
Across from Doctor's Park
TWO BIG DAYS!

Freak Crash Kills Top Thunderbird

By ALAN L. ADLER
Associated Press Writer
CLEVELAND (AP) — Stunned members of the U.S. Air Force Thunderbird precision flying team canceled a show and prepared to return to their base in Nevada after a freak jet crash killed their commander.

The T-38A Talon trainer jet piloted by Lt. Col. David L.

Smith hit a flock of birds Tuesday at Burke Lakefront Airport, causing the engines to "flame out" before the plane plunged to the runway and skidded into Lake Erie while leaving for a show in Texas, officials said.

Smith, 40, a native of Rossville, Ga., and decorated former Vietnam pilot who had flown more than 350

combat missions, was killed when his ejector-seat parachute failed to open. His crew chief, Staff Sgt. Dwight Roberts, 31, a native of Lexington, N.C., was injured slightly upon parachuting to the runway.

Air Force officials said an investigation of the crash would begin in several days and could take weeks to complete.

Capt. Jim Jannette, a spokesman for the Thunderbirds, said the precision flying team's eight jets, nine officers and 41-member crew planned to return to Nellis Air Force Base in Nevada to map out future air shows.

"We are professional. We have a job to do and we're going to do that job. That's what Colonel Smith would have wanted," Jannette said.

They had performed aerial acrobatics at the Cleveland Air Show over the weekend without incident. Smith's lead jet had taken off for a planned show in Texas today when the incident happened. The Texas exhibition has been canceled.

Officials said the supersonic aircraft was traveling at about 210 mph 50 feet off the airport's 6,200-foot main runway when it collided with the birds.

That caused the plane's engines to fall, said Gen. Wilbur L. Creech, commander in chief of the U.S. Tactical Air Command.

"It could have happened on any flight," Creech said by telephone from Langley Air Force Base, Va. "There's no indication of human error involved."

"He (Smith) reacted very quickly or he wouldn't have saved the life of the backseater. The backseater goes out first and Smith didn't have time," Creech said.

Smith ejected moments after Roberts. When his parachute did not open, Smith fell to the airport's rocky perimeter. Efforts to resuscitate him failed and he was dead on arrival at a local hospital.

Smith was the 14th fatality for the Thunderbird group since it began performing its popular air shows in 1953.

Smith, a 17-year Air Force veteran, had commanded the group since April 1979 and was scheduled for rotation to a new post next February. Smith's replacement, Maj.

Norm Lowry, had already been selected and will assume the leader's position soon, Jannette said.

Tar Road Antiques
Furniture Stripping & Refinishing
Call For Estimate
Winterville 756-9123

Duke Students Argue Library

DURHAM, N.C. (AP) — Some 100 Duke University students met informally Tuesday to discuss the proposal to build a Richard M. Nixon presidential library on campus.

Although no vote was taken on the issue, the consensus of the 100 students attending the discussion was against the library, and many students voiced the same concerns aired by faculty members opposing the plan earlier this month.

"My concern is that, as people who have our names associated with Duke University, we need to educate ourselves about what has gone on," said Allison Porter, a senior from Washington.

Mary Margaret Graham, a senior from Houston, Texas, said she objected to the fact that some other presidential libraries had "turned into museums. Ninety-nine percent of the people are tourists who come to look at the president's gifts and pictures."

Representatives of the Duke faculty last week rejected the proposal by a one-vote margin, but their decision was later overruled by the executive committee of the Board of Trustees.

Those opposed to the proposal said they were afraid that the library would serve as a memorial to Nixon, who was not deserving of the

tribute because he resigned from office in the wake of the Watergate revelations.

Those in favor said the library would provide a valuable repository for Nixon's papers, helping researchers in several fields. And they pointed out the added value of increased tourism attracted by the library.

Cliff Hendricks, however, a Duke freshman, said he thought the proposed library's value as a tourist attraction might have been overestimated.

"On the surface, tourism may seem to be good for Durham," he said. "But if you look more closely, you see it provides jobs like window washers and scrubbers — dead-end jobs."

The students who met Tuesday formed committees to spread discussion of the library throughout the student body and scheduled another meeting for tonight.

Extradition For Chief 'Pagan'

MOUNT AIRY, N.C. (AP) — The leader of the Pagans motorcycle gang is awaiting extradition to Pennsylvania after having his probation revoked, Surry County deputies said Tuesday.

Michael James Grayson, 36, has lived in Pilot Mountain for about a year. He was arrested Friday when he went to check with his probation officer about traveling out of the state.

Grayson is accused of violating probation by possessing a firearm, deputies said. He was convicted in Pennsylvania on charges of assaulting an off-duty police officer.

Fewer Visitors To Nat'l Park

RALEIGH, N.C. (AP) — Great Smoky Mountains National Park recreational visits declined 3 percent in August from last August, park acting superintendent Jerry Eubanks said.

There were 1,367,600 visits this August compared to 1,410,200 last August, Eubanks said.

Job Agency Had Little Success

RALEIGH, N.C. (AP) — Of 65 clients who paid a Charlotte-based employment agency \$75 in hopes of getting a job, only four were placed, a state Labor Department survey revealed Tuesday.

The National Employer-Employee Directory, known as NEED, surrendered its license voluntarily following the survey, said Labor Department spokesman Ginny Lawler. That prompted the department to cancel a news conference scheduled for today in which the results of the survey would have been announced, she added.

The department began the survey "because we had received written complaints about the operation," said Ms. Lawler.

NEED had indicated a 98 percent placement rate in its application for license renewal in April, she said. The survey placed that rate at 6.15 percent.

The labor department also found that the bond the company must have to operate in North Carolina had expired, Ms. Lawler said.

SKIRMISH
SAN SALVADOR, El Salvador (AP) — A military source says government troops fought running skirmishes with leftists in the Suchitoto area of northern El Salvador Tuesday, but there were no immediate reports of casualties.

Hear Chuck Colson

Former Nixon Aide
Now Founder Of
Prison Fellowship

Tonight At 7:30 P.M.

Jarvis Memorial Church



Colson Will Discuss Factors Leading To The Formation Of Prison Fellowship Including The Seven Months He Served In Federal Prison After His Conviction In The Watergate Trial. Colson Is The Author Of Two Books, "Born Again" and "Life Sentence" Which Chronicle Both His Growth As A Christian And The First Years Of Prison Fellowship.

RADIO SHACK

NEW! PORTABLE COMPUTER SYSTEM

Computer and Printer
— Just 1½x11½x3½"

Our TRS-80 Pocket Computer and matching Printer/Cassette Interface is the versatile computing system for people "on the go." Solve business, financial and engineering problems and get hard copy printouts anywhere! Save and load our ready-to-run software or your own programs with an optional-extra recorder.

Pocket Computer
229⁹⁵

Printer and Cassette Interface
149⁹⁵

Radio Shack
A DIVISION OF TANDY CORPORATION
PRICES MAY VARY AT INDIVIDUAL STORES AND DEALERS

SEE IT AT YOUR NEAREST
RADIO SHACK STORE,
COMPUTER CENTER
OR PARTICIPATING DEALER

AUCTION

OFFICE EQUIPMENT, STEREO EQUIPMENT & TOOLS
FROM FORMER LIQUIDATIONS, BANKRUPTCIES, FACTORY OVER RUNS, OVER STOCK

HOLIDAY INN
US 13 MEMORIAL DRIVE, GREENVILLE, N.C.
THURSDAY, SEPT. 10, 10:30 A.M.

OFFICE FURNITURE: Brand new wooden desks in cartons, including 36"x72", 30"x60" and L-shaped (receptionist style). Chairs including secretary, steno, judges, executive, side, stack, folding and more. These chairs are mostly new and in cartons. These are extra nice and include latest design. Files both letter and legal sizes with heavy duty and other suspensions in 2, 4, and 5 drawer sizes in assorted colors and depths. Storage cabinets, credenzas, lateral files.

OFFICE MACHINES: IBM Electric 50-60's. IBM Selectric I and II's with balls, some factory renewed with IBM warranty some with self-correcting feature. Other typewriters include Remington, SCM with cartridges, Royal, Olivetti and others, some new in cartons with factory warranty. Calculators electronic some with tape and display from Teal, Olivetti, Sanyo, Victor and others. New electronic cash registers with various programmable features, new telephone answering services from Sanyo, Record-A-Call and others, some with remote feature. New Sanyo dictating equipment, time clocks.

STEREO EQUIPMENT AND MIS: New Pioneer complete stereos, ElectroPhonic, Craig, Lifetone, Symphonic and others some with tape recording features, new portable stereo cassette radios, multi band radios, digital clock radios, GE CB Base Units.

TOOLS: Drill pressed, socket sets, wrench sets, tap and die sets, etc.
MANY MORE ITEMS TOO NUMEROUS TO MENTION.

TERMS: Inspection morning of sale, same day removal, cash or certified checks only. Duration of auction approximately 2 hours.

"COL." CALVIN ZEDD

795 Monticello Ave. Norfolk, Va.

804-623-4999

N.C. Lic. No.349

THANKS GREENVILLE!

Your response to the pre-opening offer at the Spa for men and women has been superb. We look forward to seeing hundreds of new members at our new facility when we open in late September. We know you'll enjoy our exercise equipment and personally designed exercise programs. The aerobic exercise floor, the whirlpool, and sauna will all be ready before you know it. And we want you to know we appreciate your patience as well as your support.

Be sure to tell your friends they still have time to save 20% to 25% with our special Pre-grand Opening membership rates. And remember, there are NO MONTHLY DUES or special fees at the Spa.

Dial 756-7991
The
Spa
For Men & Women

Also in Rocky Mount Near K-Mart

Call for your appointment TODAY!

School Strikes Affect Students Of Four States

By The Associated Press
School openings were delayed or threatened for thousands of students after public school teachers in Philadelphia, New Jersey and Michigan and parochial school teachers in New York went on strike.

Teachers in Boston's public schools have voted to strike, throwing today's start of school, already chaotic from budget-cutting layoffs and a decrease in enrollment, into more confusion.

San Francisco teachers reached a tentative agreement and said they would be in their classrooms when school opens Thursday if the membership approves the contract.

Fewer than 3 percent of the 21,000 member Philadelphia Federation of Teachers reported for work Tuesday, a day of preparation for the beginning of classes Thursday. The union represents 18,000 teachers.

The teachers walked off the job because the school board claims a \$223 million deficit prohibits it from honoring a contract that ended last year's 22-day strike. The board said it must cut 3,500 jobs and withhold a 10 percent pay increase called for in the contract.

School district spokesman

Elliot Alexander said the district would decide today whether to open its schools on schedule for 213,000 public-school students.

A state mediator said there was little progress in talks between the teachers' union and the district.

"I don't want to imply any hint of progress. There was not," said Mayor William Green. "My reading of the situation, I can sum up, is grim." Green scheduled a meeting today to discuss school financing.

"We didn't want this strike, but the school board broke our contract and our members are irate," said PFT president John Murray. The school district has

gone to court to prove its deficit claims, but the teachers, for whom the average salary is \$24,443, refused to budge.

Seven school districts in Michigan, five of them in suburban Detroit, face strikes by teachers, the Michigan Education Association said.

MEA spokesman Harry Boyes said about 27,000 students were affected by the strikes in the Chippewa Valley, Fraser, Huron Valley and Madison Heights school districts, where classes were scheduled to begin Tuesday, and in Decatur and Sanilac County intermediate school districts, where teachers stuck last week.

Key issues are salaries and teacher layoff policies. Michigan teachers earned a statewide average salary in 1980 of \$12,257 minimum and \$20,065 maximum, the MEA says. All the striking teachers are affiliated with the MEA.

Boston schools open today, faced with a strike deadline of Sept. 21 set by teachers unhappy with layoffs and a wage freeze.

Boston officials fear enrollment will drop as parents choose parochial schools over public schools for their children. About 1,000 full-time teachers have been laid off because of budget cuts, and 27 of 160 schools were closed.

In New York, lay teachers at six parochial high schools went on strike Tuesday. Negotiators said 45 issues were unresolved, but salaries and workloads were the key points. Classes at one high school were delayed for 2,300 students while officials at the others, where 8,700 students were enrolled, said classes would begin today as scheduled.

More than 100 teachers walked off the job Tuesday in Penn Grove, N.J., over a dispute on a salary renegotiation. No new talks were scheduled, a mediator said.

Classes for 3,000 students were scheduled to begin Thursday.

EAST CAROLINA UNIVERSITY
Dept. of Health, Physical Education, Recreation & Safety

ANNOUNCES
The Continuation Of Its
SWIMMING PROGRAM
For Physical Fitness & Masters Swimming

Our Program Is Designed For Developing Swimming Fitness, Losing Weight, Building Muscle Tone & Developing Stroke Technique.

The Program Is Schedule For Tuesday & Thursday Evenings, 8 to 10 p.m. & Sunday Evening, 6-8 p.m.

For Registration & Information Call The ECU Aquatic Center
757-6490

K mart® ADVERTISED MERCHANDISE POLICY

Our firm intention is to have every advertised item in stock on our shelves. If an advertised item is not available for purchase due to any unforeseen reason, K mart will issue a Rain Check on request for the merchandise (one item or reasonable family quantity) to be purchased at the sale price whenever available or will sell you a comparable quality item at a comparable reduction in price.

Store Hours
Mon. thru Thurs.
9:30 to 9:00
Friday-Saturday
9:30 to 9:30



MORE
\$\$\$
DAYS

HOME CENTER

Wed. Thru Sat. Sale

K MART LIMITED WARRANTY
5-year durability warranted when applied over properly prepared surface or K mart's obligation shall be limited solely to refund of the purchase price.

\$7

Your Choice
Our Reg. 9.96-10.96

Save 2.96-3.96
Premium Latex Wall Paint, Satin Lustre Enamel, Or Flat Ceiling Paint For Interior Surfaces
One-coat paint is washable, beautiful, dries to a spot-resistant finish. Wall paint in white and custom tints. White ceiling paint has non-glare finish.

38.88

Save \$10
Your Choice
Handsome Tempered-Glass Fireplace Screen in Brass-Look Finishes. Energy savings with decorator-look fireplace screens in antique or polished brass color. Sizes to fit most fireplace. Buy early and save big!

\$20

Our 28.97
Soldix® Welder
Brazes, solders, cuts. With fuel.

\$6

Our Reg. 7.97
Extension Cord
50', 16 ga. For outdoor/indoor. Save.

\$23

Sale Price
7580
Double Insulated
1/2-HP Jigsaw
Variable speed, sawdust blower.

\$26

Sale Price
7390
7 1/4" Circular Saw
1 1/2 HP, double insulated. 5300 RPM.

\$16

Our Reg. 23.88
34201
Electric Stapler
Use gun for file, insulation, more.

\$9

Your Choice
Our Reg. 14.96

Save 5.96
"Our Best" Latex Gloss House & Trim Paint Or Exterior House Paint With 9-Year Durability
Protection and beauty for your home! 1-coat covers similar color. Chalk-resistant, non-yellowing, resists blistering and mildew. White, custom tints.

6.57

Our Reg. 8.77
Folding Wood Clothes Dryer.
Great for dorms, apartments or storage rooms. Folds up for easy storage.

2 for \$5

Rust-Oleum Spray Paint. Helps to prevent rust. 13 Oz. can.

5.27

Clear Mirror Tile
6-12x12 Glass Tiles, easy to install, just place 'n press.
Gold Tone Mirror Tile 6.97

\$9

Our Reg. 13.97
Padded Toilet Seat
Soft touch padded vinyl. White and colors.

\$12

48" Utility Shop Light
Two 40-W fluorescent tubes, chain, reflector.

ITEMS BELOW AVAILABLE ONLY IN STORES WITH BUILDING DEPARTMENT

59.88-85.88

Wooden Doors

For exterior use, storm wooden doors, choose from different styles. Save, new.

10.00

Our Reg. 13.88
Water Heater Insulation Jacket.
Conserve energy with this fiber insulation cover.

20% off

All Chain Link Fence and Accessories.
Posts, Rails, Fittings Available

\$6

4'x8'x1/4" Paneling on Particle Board. Decorate with paneling for enduring easy care beauty! Many handsome styles to choose from. Easy to install.

1.50

4'x12" Particle Board Shelving

2.00

6'x12" Particle Board Shelving

\$5

Carton
Our Reg. 7.27
Brick-look Wall Cover
Lightweight, fireproof, for interior surfaces. Looks like real brick.

5 for \$4

12x12 Solarion Floor Tile. Self-adhesive backing for easy do yourself jobs.

\$2

7x20" Each
Sale Price
Unfinished Wood Interior Shutters
Finely sanded white pine shutters, ready to add a custom decorator look with paint or stain!

8x20" Shutter Ea. 2.50
8x24" Shutter Ea. \$3
9x20" Shutter Ea. \$3
9x24" Shutter Ea. \$3
9x36" Shutter Ea. \$5

Meat Probe

CANBERRA, Australia (AP) — The government says it will set up a royal commission to investigate the Australian meat industry.

The decision follows discovery of horsemeat in cartons labeled as containing beef intended for U.S. markets.

Primary Industry Minister Peter Nixon said the government was determined to clear the Australian meat industry's severely tarnished reputation.

Nixon also announced the government had decided to hire an independent consultant to conduct comprehensive review of new measures to control meat exports. He said the government will introduce legislation this week to increase penalties for illegal export of meat and false labeling.

Rep. Pepper Is Now 81

WASHINGTON (AP) — Rep. Claude Pepper, D-Fla., celebrated his 81st birthday by doing his job, something he believes too many people his age are forced away from by unfair laws.

Pepper chaired a three-hour hearing Tuesday in which people over 60 testified how working is important to them.

Pepper is the oldest member of the House and chairman of the Aging Committee. He used his birthday to announce he is beginning a new campaign "to once and for all wipe out the last destructive vestige" of age discrimination in the workplace.

"If we were to say who is to stop working, we would have to start right at the top. President Reagan is 70, you know," she said.

Pepper says he wants to pass a law making it illegal for employers to retire anyone solely because of age.

Three years ago, Pepper pushed through Congress a law which abolished mandatory retirement in the federal government and generally raise the allowable retirement age in private business to 70.

Know This ; It's Square Root Day

WASHINGTON (AP) — Today — 9-9-81 — is the final square root day of the 20th Century.

A holiday for no one and apparently lacking any organization to get it a red mark on the calendar, a square root day occurs when the number of the day and month multiply out to the last two digits of the year.

The last square root day came on Aug. 8, 1964. The next one will not occur until Jan. 1, 2001.

Utilities Bd.... Background...

(Continued from Page 1)

handled the preliminary design work for the plant — the 201 Sewer Facilities Plan — under a grant program which involved 75 percent federal funds, a 12½ percent State grant and a 12½ percent local match.

That plan, which was started seven years ago, was given final approval by State and Federal environmental agencies earlier this Summer after repeated delays caused by changes in federal guidelines and other government red tape. The plan was also approved for Step II (final design) funding at the same 75-12½-12½ percent rate. However, due to a recession of funds from the 1980 and 1981 fiscal years and an anticipated reduction in fiscal 1982, federal funds are unavailable.

In a memo to commissioners, Horne explained, "The steps taken to date have all been in accordance with Environmental Protection Agency and Division of Environmental Management requirements such that should grant funds become available during the Design Phase we would be eligible for partial funding considerations. However, it appears that if we wish to proceed with the final design phase now, it will most likely end up as 100 percent local funding."

Horne noted that if the commission wished to wait for federal and state participation for the design of the plant, it would be 1984 or 1985 before the final design could be completed. Moving ahead with local funding of the design phase, plans for the facility should be completed by 1983 and possibly place the project in a better position for grant assistance for construction.

In other business last night, the commission approved extensions of the Westside sewer outfall from the Alcoholic Rehabilitation Center on N.C. 43 to secondary road 1204 at an estimated cost of \$111,200, and an extension of the Fork Swamp sewer outfall from Evans Street to the White Road at an estimated cost of \$209,000.

The commission also approved the purchase of public officials and employees liability insurance (errors and omissions) with a \$3 million limit from Fickling Insurance Associates for an annual premium of \$6,556.

(Continued from Page 1)

As vice chancellor and dean, Brewer also chaired the University Council, was an ex officio member of the Faculty Senate, and was institutional representative for the Interuniversity Council. He also served on the Priorities Committee, which planned the TCU goals and objectives and as a member of the University Court, an internal court of last resort for student and faculty grievances.

Brewer's academic concentration and research activities have centered on U.S. Business History, particularly in the field of transportation history.

At the time of his appointment, TCU Chancellor J. M. Moudy, who nominated Brewer for the ECU post in August 1977, said "without a doubt, Dr. Brewer is a leader. He takes good initiatives and has good follow-through," and has shown, "vigor and imagination in creating and allowing participatory decision-making in ways that represent distinct advances over anything previously in effect at this university."

Moudy, who was dean of Atlantic Christian College in Wilson 20 years ago, added that Brewer's "goals are high and there is no doubt that he sees excellence as the ideal," and said Brewer "relates honestly and openly with others."

In announcing Brewer's appointment, UNC President William Friday said, "I believe he will provide East Carolina University the kind of quality leadership we shall need during the years immediately ahead."

And at the time of his appointment, Brewer said "to be named chancellor-elect of East Carolina University is indeed an honor, and I accept with a deep sense of humility."

"Universities are not buildings and grounds — they are people, and East Carolina is what it is today because of the

dedication and accomplishments of faculty, staff, and students. Another important ingredient in that success is the spirited population of Greenville and Eastern Carolina, which loyally supports the university and its commitment to excellence."

Continuing, Brewer pledged his commitment for "new levels of excellence" in all areas of university life, and "to all the people who comprise the East Carolina community, I promise my every effort in our mutual quest for a continued dynamic, exciting, quality East Carolina University."

Seven months later, on October 28 when Brewer was formally installed as ECU Chancellor, he again pledged to pursue a "path of excellence" for the school. "But we want to do this with realism," he emphasized, adding "I ask all who will to join hands with us as we strive to create a university worthy of our heritage and consonant with our responsibilities. I ask that we together begin our journey toward full personhood for all those whom our influence touches."

"If we can do this, we can act with the spirit of one who is to lie down to pleasant dreams, for each of us can rest well, knowing that those who meet our students can say, in Shakespeare's words: 'there stands a man.'"

Two years after Brewer was installed as chancellor — in November, 1980 — it was learned that he had been interviewed for the presidency of the University of Louisville in Louisville, Ky.

And a week after Brewer's interview in Louisville, members of the UK search committee visited Greenville to interview more than 30 local area residents — including ECU faculty, staff, students, trustees and community leaders — in their effort to learn more about Brewer who was considered one of the top candidates for the post.

Brewer, who later withdrew his name from consideration, said at the time, "there have been no offers or negotiations ... and I need more information before I can determine my interest in the position. Meanwhile, my work for East Carolina continues without interruption."

"East Carolina is an excellent school which commands the loyalty of its many constituencies. It is an honor and privilege to serve as chancellor of this fine university."

Brewer's resignation, which he said is in the best interest of the university, resulted from a controversy over his application for the vacant president's job at West Virginia University in Morgantown, which came to light two weeks ago.

Seek To Prevent Baby's Surgery

SALEM, Ore. (AP) — The parents of a 15-month old girl suffering from hydrocephalus say they will try to reverse an Oregon Court of Appeals decision that the baby must undergo brain surgery.

Arnold and Donna Jensen of Brownsville, both members of the Church of the First Born, believe in the healing power of prayer and do not see doctors or use medication.

The appellate court upheld a lower court's decision ordering the brain surgery for Sara Jensen. The three-judge panel decided to postpone the operation until Sept. 15 to allow the child's parents time to appeal.

Hydrocephalus is an accumulation of fluid on the brain.

Recreation Programs

The Greenville Recreation and Parks Department is offering the following programs:

— Bridge Lessons — Beginners, Monday nights beginning September 14, 8-10 p.m. Classes for ten week, \$25 per person, \$40 per couple. Instructor, Connie Bright. Pre-register by calling 752-4137, extension 203.

— Bike Club — To meet the third Tuesday of each month. Begins at 7:30 p.m. September 15, at the Community Building. Anyone interested is invited to join.

— Adult Swimming — Fall swimming for adults at ECU's Memorial Gym. Morning swim time begins Monday, September 14, 9 to 10 a.m. Afternoon swim time begins Friday, September 18, 2 to 3 p.m. Transportation provided Mondays only from University Towers.

1981-82 Federal Duck Stamp Print

by John S. Wilson

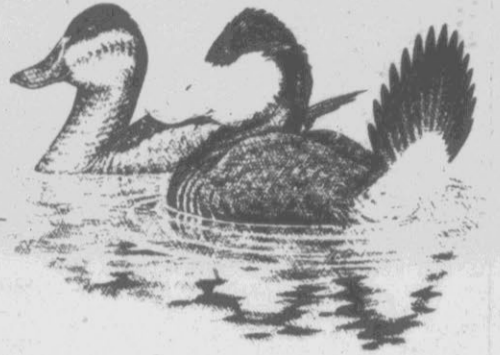

Available For Immediate Delivery From:

Art & Camera Frame Shop & Gallery
526 Cotanche Street
Greenville, N.C. 27834
752-4620

Brewer...

(Continued from Page 1)

making changes at East Carolina — eliminating some administrative positions and creating others that caused discontent on campus. He placed more emphasis on research and faculty writing, although he stressed in an interview earlier this year that he was not trying to turn ECU into a research school as such. But, he said, education — even for faculty — must not come to an end.

Brewer, 49, a historian who came to Greenville after serving as vice chancellor at Texas Christian University, created a large planning committee that has been in the process of developing long-range goals for ECU. Under his lead, alumni giving and other donations have increased and enrollment has maintained its steady growth.

But the administration has been plagued by controversy. In addition to the administrative-faculty changes, his role in ECU's athletic program gained national attention two years ago when football coach Pat Dye resigned after stating his objections to the Brewer administration in public interviews.

That was followed by the resignation of ECU athletic director Bill Cain and, more recently, the public fussing continued with the resignation of Thomas Willis as director of the East Carolina Regional Development Institute, which Willis founded and had led since its creation.

NCNB Gives To Symphony

CHARLOTTE — North Carolina National Bank has announced it will contribute \$10,000 to the North Carolina Symphony to match a portion of a \$50,000 challenge grant. The terms of the grant require that the Symphony match the gift on a two-for-one basis.

Announcement of the gift was made by Hugh McColl, vice chairman of the board and president of NCNB. "We very much hope that this commitment will prompt other banks and corporations to respond similarly, and to do so before the September 30 deadline of the challenge grant," McColl said.

In a letter to Nancy Faircloth, chairman of the N.C. Symphony, McColl offered his congratulations to her on having successfully resolved the problems of budget, the conductor and a union contract that appeared to have threatened the 1981-82 season of the Symphony.

70 Sheet Wirebound Notebook Reg. 98¢ 2 For 79¢	APF POCKET CALCULATOR No. 1903 Regular 9.99 Save 3.00 6.99 6 functions, %, Sq. Root and memory keys	BAYER ASPIRIN TABLETS BOTTLE OF 100 1.49 Analgesic tablets. Limit 1	KLEENEX FACIAL TISSUES BOX OF 200 Reg. 93¢ ea. 2.99¢ FOR Soft tissue. Choice of white or pastel colors. Limit 2	MASSENGILL DISPOSABLE DOUCHE TWIN PACK 79¢ Country Flowers, Mountain Herbal, or Vinegar & Water. Limit 3
METAMUCIL LAXATIVE 14-OUNCE 4.39 Sale Priced Natural fiber. Orange or Regular flavors. Limit 1	BASIS SUPERFATTED BAR SOAP TRIAL SIZE FREE WITH COUPON 19¢ Like the natural oils of your skin.	WOODEN CLOTHES DRYER Regular 9.99 Sale Priced Avoid bad weather. Dry clothes indoors. Folds.	STATIONERY AND SCHOOL SUPPLIES 20% OFF REGULAR RETAIL PRICES Includes pens, pencils, notebooks, etc. (does not include other items on sale in this ad)	
STAYFREE MAXI-PADS BOX OF 30 3 TYPES Regular 3.99 Regular, Super or Deodorant. Limit 1	BASIS SUPERFATTED BAR SOAP 19¢ WITH THIS COUPON FREE TRIAL SIZE 19¢ OR 19¢ OFF on Regular Size To the Dealer: This coupon will be redeemed only as follows: For amount specified plus 7¢ for handling provided coupon is received from customer upon purchase of listed merchandise. Proof of purchase of sufficient stock or merchandise to cover coupons submitted must be shown on request. If failure to comply may void all coupons submitted for redemption. Redemptions are not honored through brokers or other agencies. Coupons are non-transferable and void if over-printed, faded, restricted or license is required. Customer must pay any sales tax. Cash redemption value: \$1.1000. For redemption, mail to: Beiersdorf, Inc., P.O. Box 7042 El Paso, Texas 79975. Good only on BASIS Soap. Any other use constitutes fraud.	TABLE TOP IRONING BOARD Regular 5.99 Sale Priced Scorch resistant cover. Mounted on mini legs.	PLASTIC SHOE BOX Regular 1.39 Sale Priced Clear plastic container with lid. 12½" x 6¾" x 3¾". PLASTIC SWEATER BOX Reg. 1.89 1.29	
DIAPARENE BABY WASH CLOTHS PACK OF 150 Regular 2.69 Moist towelettes for baby. Limit 1	JHIRMACK SHAMPOO 8-OUNCE 1.49 Sale Priced Your choice of 3 types. Limit 1	WOODGRAIN STORAGE CHESTS YOUR CHOICE 99¢ Underbed or storage chests. Sturdy cardboard.	CASIO CALCULATORS No. PW-80/ PW-81 or MG-770 YOUR CHOICE 24.99 Pocket perfect pal with Time Functions — Clock, Alarm, Hourly Time Signal, 8-digit Calculator.	
BAUSCH & LOMB SALINE SOLUTION 8-OUNCE Sale Priced For use with soft contact lenses. Limit 1	NAIL QUENCHER NAIL ENAMEL Sale Priced 89¢ Your choice of 5 lovely colors.	VINYL DRIP DRY HANGERS PACK OF 8 2/1.00 Reg. 79¢ ea. PACKS Helps protect clothing. Won't rust or stain.	COSMO ELECTRONIC DIGITAL ALARM CLOCK No. E-517 Reg. 14.99 Save 5.00 9.99 100% solid state. Electronic clock.	
ECKERD NATURAL VITAMINE BOTTLE OF 100 Regular 7.88 4001 U. capsules. Limit 1	MAYBELLINE GREAT LASH MASCARA Regular 2.29 Sale Priced 1.49 Your choice of Very Black or Brown/Black.	RUBBERMAID LAUNDRY BASKET Regular 5.79 Sale Priced 2.99 Quality made plastic laundry basket. 3 colors.	EQUITY ALARM CLOCK No. 557-12 Reg. 5.99 Save 2.00 3.99 Luminous hands/hour dots. Square face. White dial, case.	
ECKERD THERAPEUTIC M BOTTLE OF 130 Regular 4.39 Vitamin/mineral formula for active people. Limit 1	ME! COLOGNE SPRAY 1.9-OUNCE Regular 9.25 6.99 The fragrance that lets you be yourself. Limit 2.	EASY-ON SPRAY STARCH 15-OUNCE 2/1.50 Reg. 1.09 FOR Special non-stick, non-scorch aerosol formula.	HI Intensity Desk Lamp NO. 4403 Reg. 7.99 4.99	
DePREE VITAMIN C 500-MG. BOTTLE OF 100 Regular 3.59 2.59 Water soluble vitamin. You need it daily. Limit 1	O'CEDAR LIGHT & EASY CORN BROOM Regular 5.99 Sale Priced 3.99 Natural fibers.	GENERAL ELECTRIC AM/FM ALARM CLOCK RADIO No. 7-4550 Reg. 29.99 Save 7.11 22.88 Wake to music or news. Slide rule radio dial.		

ECKERD You're Going to Like Eckerd's Pharmacy Service.

Eckerd Pharmacists are highly-trained professionals, who are going to make sure you are completely satisfied. They take continuing education courses to maintain an up-to-date knowledge of developments in drugs. They always try to save you money by offering Senior Citizen discounts and generic drugs whenever possible. They will also save you time by constantly checking stocks to keep the drugs you need on hand!

WE'RE GOING TO MAKE SURE!

Oil Cartel Is Shaken By Its Dwindling Influence

By ROBERT BURNS
Associated Press Writer
NEW YORK (AP) — The oil cartel once powerful enough to wreck the economies of the world's

richest nations is sounding alarms about its fading influence on world oil markets. Saudi Arabia, the most powerful member of the Organization of Petroleum

Exporting Countries, warns that the higher prices of other member states are weakening the cartel and leading it to eventual destruction.

In an interview published Tuesday in two Saudi newspapers, Oil Minister Sheikh Ahmed Zaki Yamani said unless OPEC halts the decline in its share of the world oil market, the organization would "collapse." Industry analysts interpreted Yamani's remarks

as indicating a growing concern that Saudi Arabia may be forced to cut its price below its current \$32 a barrel. Other members of the 13-nation oil cartel are charging as much as \$40 a barrel. Those high prices, particularly among African

producers, have persuaded oil-importing nations to improve conservation methods, boost domestic production and seek oil from such non-OPEC sources as Mexico and operators in the North Sea. As a result, production by OPEC has dropped to an

estimated 20 million barrels a day from a 1979 peak of 31 million barrels a day. Yamani said some analysts believe OPEC output could fall as low as 15 million barrels daily in the early 1990s. "This would mean a collapse of the organization and

a lot of economic hardships for Saudi Arabia which basically relies on its oil revenue," Yamani said. Yamani was not the first OPEC oil minister to express alarm at the cartel's sagging production. After the organization failed last month to achieve a uniform pricing policy in a meeting at Geneva, Switzerland, Libya Oil Minister Abdussalam Mohammed Zagaar declared, "OPEC is facing a crisis."

At that meeting, Saudi Arabia had offered to raise its price by \$2, to \$34 a barrel, if the others agreed to reduce their base prices to \$34 a barrel. After the meeting broke up in disarray, Nigeria cut its prices \$4 a barrel, to \$36.

Since then, however, no other members have reduced prices, although industry executives say they expect Algeria and Libya — the only countries still charging \$40 a barrel — to follow Nigeria's lead.

Yamani said he had learned Nigeria was planning further price reductions in the form of reduced royalties and income taxes on companies operating in that country.

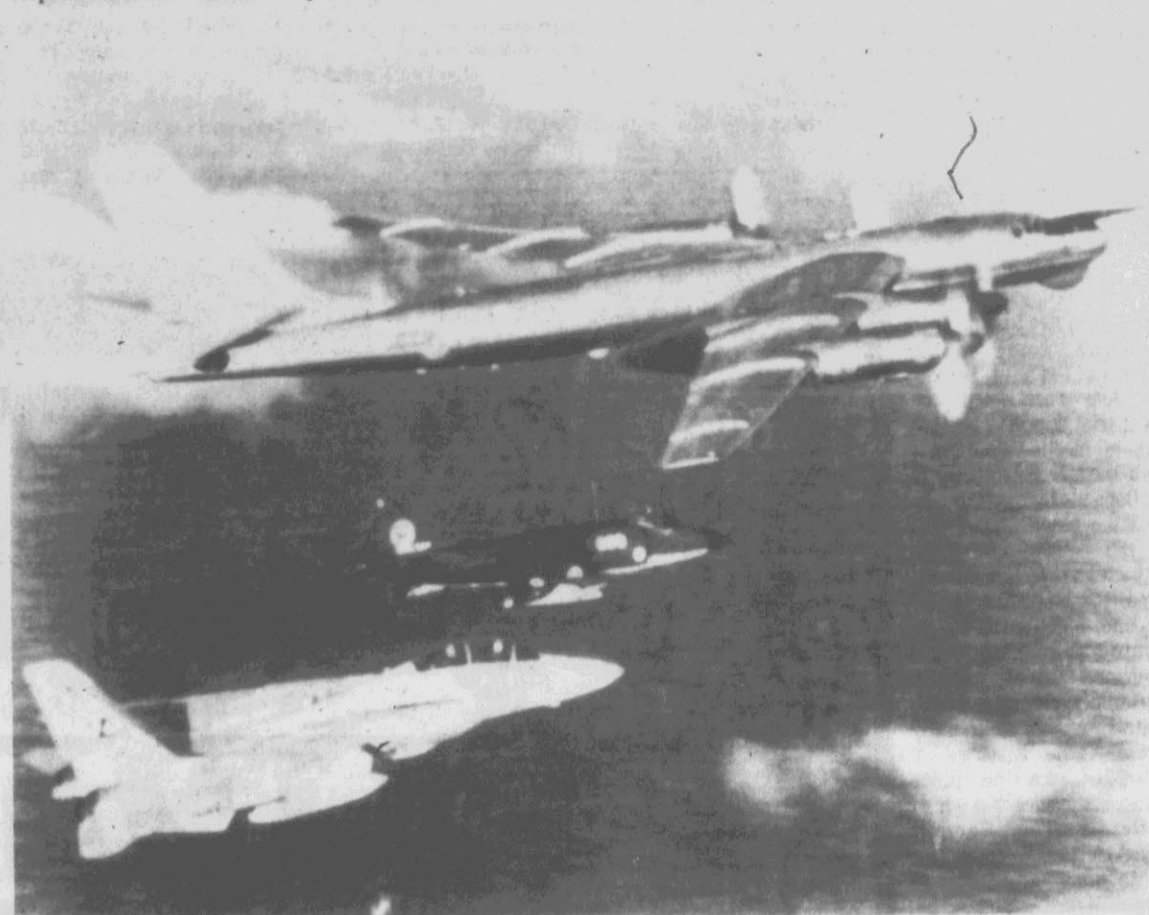

ESCORTING A "BEAR" — A Soviet "Bear" TU-95 long range maritime patrol plane (the upper craft) is accompanied by a Royal Navy Sea Harrier jump-jet, center, and an American F-14 "Tomcat" Sunday during recent Anglo-American naval exercises code-named "Ocean Venture". The TU-95, based on the Kola Peninsula within the Arctic Circle, was on its way to check out the Anglo-American exercises. (AP Laserphoto)

Pk 'n Pay Shoes

Sale. 25% off & more on women's casuals.

Women's popular new casuals, both on a unit bottom. Wine. Reg. \$14.97
a. Sporty oxford has laced collar. Children's sizes 8 1/2-4. Reg. \$10.97...\$8
b. Comfortable riew kiltie slip-on.

\$10



Sporty knee socks. 3pr./\$5

Greenville Blvd. on 264 By-Pass
Greenville, N. C.

Sale prices good thru Sunday. MasterCard or Visa. Open evenings

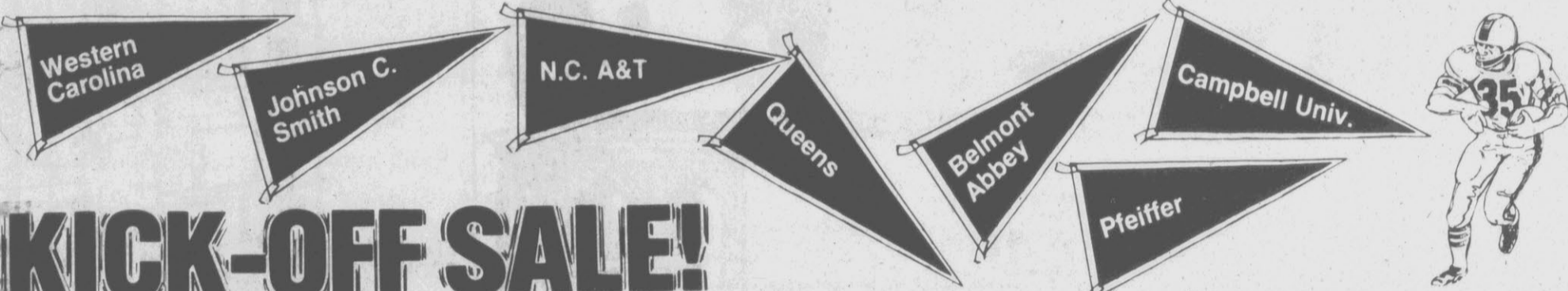

KICK-OFF SALE!

IRISH SPRING BATH SOAP
3.5-OUNCE
Reg. 49¢ ea.
3/99¢
BARS
Refreshing deodorant bath bar. Limit 3

CEPACOL MOUTHWASH
12-OUNCE
99¢
Refreshing mouthwash & gargle for daily oral hygiene. Limit 1

SCOTT PAPER TOWELS
Regular 89¢
2/100
FOR
White or colors. Limit 2

ECKERD PEANUTS
8-OUNCE
Regular 1.69
109
Delicious dry-roasted nuts. Great for snacks.

LYSOL SPRAY DISINFECTANT
12-OUNCE
Reg. 2.39 ea.
2/300
CANS
Regular or Scent II
Eliminates odors as it kills household germs, mold & mildew.

ECKERD PENCILS
PACK OF 6
Reg. 59¢ ea. ... PACKS
3/100
Your choice of yellow or assorted colors.

COLLEGE THEME WIREBOUND NOTEBOOK
80 SHEETS
Regular 1.49
119
Thin-style college rule. Has 2 pockets.

WRIGLEY'S CHEWING GUM
PACK OF 10
Reg. 99¢ ... PACKS
2/150
Spearmint, Doublemint, Big Red or Juicy Fruit.

KORDITE TRASH BAGS
BOX OF 20
20-GALLON
Regular 2.49
2/300
FOR
Rugged plastic bags & twist ties. For yardwork. #2070

3-SHELF PLASTIC BOOKCASE
Regular 17.99
999
Your choice of White, Yellow or Almond.

COLLEGE THEME LAUNDRY BAGS
Regular 4.99
Sale Priced
399
Rugged laundry bags with or without emblem.

ALADDIN VACUUM BOTTLE
1-QUART
Reg. 6.49
499
Wide mouth for easy filling & cleaning. Insulated.

GENERAL ELECTRIC BRIGHT STIK™
No. FBS-25
Reg. 11.89
Save 3.01
888
Take fluorescent light with you. Great in workshop!

MULTI-PURPOSE WOODEN TABLE/DESK
Regular 19.99
1599
Save 4.00
For studying, snacking & dining. Choice of bright colors.

COLLEGE THEME SWEATSHIRTS
Reg. 11.99
Save 2.00
999
Your choice of emblems, colors & sizes.

HOLSON PHOTO ALBUM
No. P-240
Regular 7.99
Save 3.00
499
Holds up to 240 photographs.

LOG CARRIER
Regular 8.99
Save 3.00
599
Makes toting firewood easier. Canvas & linen.

VIP PRO DRY CURLING IRON
No. VP-IT
Regular 8.99
Save 3.00
599
Dual heats, swivel cord, ready dot, safety stand & more.

MEN'S POLY FILLED VEST
Reg. 15.99
Save 3.00
1299
Choice of colors & styles. Great for fall!

WARMCREST ELECTRIC BLANKET
Reg. 39.99
Save 5.00
2699
Full size with single automatic control. UL listed. TWIN SIZE BLANKET Reg. 36.99.....**2499**

BLACK 28" FIREPLACE TONGS
Regular 2.99
Sale Priced
199
Antique-look fireplace tool. Satin-black finish.

VIP PRO 1250-WATT HAIR DRYER
No. VP-1250
Regular 14.99
Save 5.00
999
2 speeds/4 heats for styling ease. Includes styling nozzle. UL listed.

DURACELL "C" or "D" BATTERIES
PACK OF 2
Reg. 2.60
Save 1.40
129
Alkaline power cells for radios, toys & more.

18" x 25" FOAM BED PILLOW
Reg. 4.99
Save 2.99
2/500
FOR
Polyester foam filling. Choice of ticking.

HART BLACK LOG RACK
No. 729
Reg. 18.99
1499
Holds 40-50 average-size logs. Rugged iron loop.

LLOYD'S "TRAVEL 'N MUSIC" PORTABLE RADIO
No. N705
Regular 29.99
Save 7.11
2288
AM/FM, pocket size radio. High performance headphones.

CERTRON CASSETTE TAPES
90-MIN.
Reg. 1.99
Save .99
99¢
60-minute blank tapes. Record your favorites.

REDWOOD BIRD FEEDER
Regular 4.99
Sale Priced
349
Attractive genuine redwood feeder.

STP GAS TREATMENT
8-OUNCE
Regular 1.49
Save .50
99¢
Helps clean carburetor as you drive. Add to gas tank.

GRAN PRIX AM/FM STEREO CASSETTE RECORDER/PLAYER
No. STC-800
Reg. 99.99
Save 20.00
7999
Records/plays cassette tapes. Built-in microphone. Twin speakers.

PORTABLE HEADPHONE RADIO
No. HP-9000 Reg. 19.99
1499
Has padded earphones & adjustable headband.

WE RESERVE THE RIGHT TO LIMIT QUANTITIES

Sale Prices good thru Sat., Sept. 12th

Pitt Plaza Shopping Center

Rivergate Shopping Center



Panel Takes Sounding Of Air Safety

By DON WATERS
Associated Press Writer
WASHINGTON (AP) — Amid continued reductions in flight schedules, a congressional panel is taking testimony on the status of the nation's air traffic control system in the wake of the firing of nearly 12,000 striking controllers.

Transportation Secretary Drew Lewis and Federal Aviation Administration chief J. Lynn Helms were among witnesses called to testify today at the opening of hearings by the House Government Operations subcommittee on transportation.

The FAA has kept the air traffic system going with about 8,000 non-union controllers, supervisors and military personnel — many of them working six-day weeks — while expanding its training of new recruits to replace many of the fired workers.

Although the controller force now is less than half the pre-strike level, airlines have been permitted to fly an average of 75 percent of their normal service, and many regional carriers are operating at levels exceeding 90 percent.

The airlines have been told to count on the 75 percent average for at least the next six months. Lewis has said it may take another year or more to complete the rebuilding of the control system.

The subcommittee was seeking details from Lewis and other government and industry officials on how the system is being monitored, how the rebuilding program will be accomplished and what the economic impact will be.

But not invited to appear during the two days of hearings were representatives of the Professional Air Traffic Controllers Organization, which began the illegal walkout Aug. 3, a few hours after contract talks with Lewis broke down.

The subcommittee's chairman, Rep. John L. Burton, D-Calif., said the panel wanted to examine the air traffic system "without reference to collective bargaining disputes."

And a subcommittee staff aide, David Caney, said: "We didn't see anything to be had from another replay of charge and countercharge."

Caney also noted that the striking controllers would be unable to give an up-to-date, first-hand account of the system's operation because they have been away from their radar screens and control towers for more than a month.

PATCO spokesman Patrick Doyle said the union had been consulted by the subcommittee and was not upset about being excluded from the witness list.

Pledge Probe Overseas Bribes

By LARRY MARGASAK
Associated Press Writer
WASHINGTON (AP) — The Justice Department's No. 3 official says the Reagan administration will prosecute executives who pay overseas bribes despite a decision to drop similar charges against four McDonnell Douglas Corp. officials.

Associate Attorney General Rudolph Giuliani said the charges against the McDonnell Douglas executives were dropped solely because the actions they were accused of taking occurred before a 1977 law prohibited overseas bribe payments.

The criminal charges were dropped Tuesday in exchange for the corporation's plea of guilty to 10 counts of an 11-count indictment and its agreement to pay more than \$1.2 million in civil and criminal penalties.

The corporation and the four executives were indicted in November 1979 and accused of authorizing secret commissions to promote the sale of DC-10 jetliners to Pakistan and other countries.

The plea-bargain agreement was approved Tuesday by U.S. District Judge Joyce Hens Green after the arrangement was outlined to her by attorneys for the Justice Department and the aircraft manufacturer.

Giuliani was asked in an interview Tuesday if other corporate officials might escape prosecution as did the McDonnell Douglas officials. "No," he replied.

"If the violation occurred after the 1977 Foreign Corrupt Practices Act, we will prosecute the corporations plus the individuals who violated," he said. "There isn't the slightest bit of doubt about it."

"These actions (by McDonnell Douglas officials) were prior to the change in the law and a change in morality. Those changes have now occurred and anyone who violates the law does it at his own peril."

He said that because the actions that the four McDonnell Douglas officials were accused of taking occurred in 1973, "you cannot say with certitude they knew they committed a crime."

Giuliani became a controversial figure in the case last June when two department trial attorneys accused him of meeting improperly with the general counsel of McDonnell Douglas to discuss the case. Giuliani said he did nothing wrong and was cleared by an internal department investigation.

Sanford McDonnell, the St. Louis-based company's chairman and chief executive officer, pleaded guilty on behalf of the company Tuesday. He appeared in court because the judge asked in advance that a high official of McDonnell Douglas speak for the corporation.

After the court proceeding, he said the company agreed to the guilty plea because fighting the charges would have cost too much.

"Going ahead with the litigation could well have taken two to five years," he said in a statement said. "This would have been very costly and it would have disrupted our work seriously. Under these circumstances, it was clearly not advisable to proceed with this litigation."

Outside the courtroom, McDonnell and company at-

torney Veryl L. Riddle contended the government would not have been able to prove its allegations if the case had gone to trial.

The indictment charged that the corporation and the four individuals committed conspiracy, made false statements, mail fraud and wire fraud. The individuals named were John C. Brizendine, executive vice president and president of Douglas Aircraft Co., a McDonnell Douglas division; Charles M. Forsyth, vice president for marketing and

executive vice president of Douglas Aircraft; James S. McDonnell III, vice president for marketing; and Sherman Pruitt Jr., a sales manager of Douglas aircraft.

The indictment alleged that they authorized \$1.6 million in secret commissions to promote the sale of DC-10s to Pakistan. There were additional charges that the company concealed \$6 million paid to airline personnel and government officials in South Korea, the Philippines, Venezuela and Zaire.

Examination In Reagan Threat

RICHMOND (AP) — A Kalamazoo, Mich., man accused of threatening President Reagan was ordered Tuesday to undergo a psychiatric examination.

John Allen Wright was ordered to undergo the examination by U.S. District Judge Robert R. Merhige Jr. of Richmond at the request of a prosecutor and a court-appointed defense lawyer.

Wright, appearing in Stafford County General District Court last week on charges of reckless driving and driving without a license, allegedly said: "Hinckley had a job to do and he didn't do it. I've got a job to do and I'm going to do it. I've got to go to the White House because I've got to see Reagan."

John Warnock Hinckley Jr. is accused of trying to kill Reagan and two others March 30.

ALL FOR LOVE
MANILA, Philippines (AP) — Filipino immigration agents Tuesday arrested a Japanese bank clerk who said she embezzled \$565,000 to bail her boyfriend out of debt. A deportation hearing has been set.



RESIGNING? — Vernon Jordan reportedly plans to resign as head of the National Urban League. According to the New York Times, Jordan has scheduled a news conference today to announce his resignation. (AP Laserphoto)

Practical band instruments for beginners.



Bundy brass and woodwind instruments are designed by Seimer especially for beginners. Their durable construction, tone, and economical prices get beginners off to a good start in music. Come in for trial without obligation!

GRCHA-RICH MUSIC
208 Arlington Blvd.
Phone 756-1212
RENTALS / SALES / SERVICE



Maxwell FURNITURE

FALL CLEARANCE SALE

Save 10% to 40% ON SELECT ITEMS

Many groups and styles, all colors and finishes, some floor samples, one-of-a-kind and discontinued items. At these prices they'll go fast!

TABLE AND 4 CHAIRS OR LIGHTED CHINA **YOUR CHOICE \$449⁹⁵** SAVE \$120 - \$229.80

- 5 piece group includes a 38" x 50" table that extends to 60" with 4 sturdy mates chairs
- 40" lighted china has 2 glass doors, shelves and functional lower doors
- Additional chairs \$59.95 each

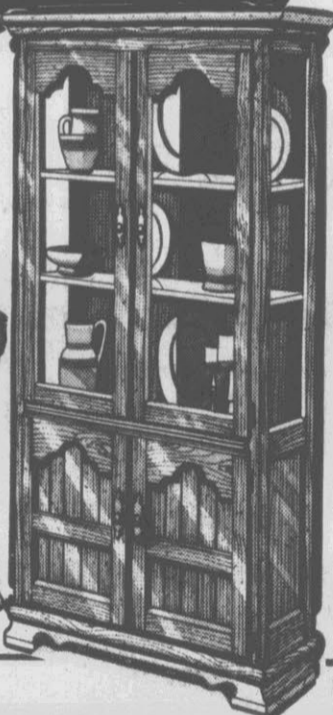

ETAGERE/ ROOM DIVIDER **\$199⁹⁵** SAVE \$80

- 6'H x 6'W x 15"D
- All-wood, solid pine posts
- Easy to assemble

CASARD HIGH POINT N.C.

• Free & Immediate Delivery On Most Items • Free In-Home Set-up
• Full Service • Our Own Liberal Credit Program
All of This Plus Our Low Prices

EARLY AMERICAN 4 PIECE BEDROOM **\$599⁹⁵** SAVE \$149.85

4 Piece Group Includes:

- Triple dresser
- Hutch mirror
- 5 drawer chest
- Full/Queen-size headboard
- Nightstand priced separately at \$89.95
- Bed frame and bedding priced separately

Impact Furniture

BERKSHIRE
EXQUISITE "MONTPELIER" BRASS-PLATE COLLECTION
TWIN SIZE HEADBOARD ONLY **\$99⁹⁵** ea.

Twin bed with frame sale priced at \$249.95. Other sizes are available at sale prices.

SOFA AND LOVESEAT OR SOFA, CHAIR AND OTTOMAN **YOUR CHOICE \$499⁹⁵** SAVE \$199.90

Early American styling covered in 100% Nylon Scotchgard® fabric. Accenting wood trim is featured on wings and arm fronts. Seat cushions are reversible for twice the wear.

Fosdick's 1890 Seafood

2311 S. Evans Street

756-2011

Dinner Specials (4:30-9:00)

- Monday shrimp all you can eat 6.95
Includes: clam chowder and salad bar
- Tuesday Dinner for two 7.95
Choice of: shrimp, flounder, clams, or deviled crab
Includes: tea or coffee
- Wednesday Free bowl of clam chowder with any dinner
- Thursday trout all you can eat 3.95
- Sunday 10% discount with church bulletin children (0-5) eat free children (6-11) 1.75
- Sunday Seafood Sampler shrimp, oyster, fish & deviled crab 4.95

Hours Lunch: Sunday-Friday 11 A.M.-2:30

Dinner: Sunday-Thursday 4:30-9

Friday and Saturday 4:30-10



Maxwell FURNITURE

604 GREENVILLE BLVD.
Telephone 756-3142 Open 9 A.M. Until 6 P.M.
Monday Through Saturday
Friday Nights Until 9

3 WAYS TO SAY "CHARGE IT" Maxwell CREDIT MasterCard VISA
\$1,000 INSTANT CREDIT
You may qualify for \$1,000 INSTANT CREDIT if you have a valid MASTER CHARGE, VISA or AMERICAN EXPRESS CARD.

Deeds

James C. Anderson al TO Anne P. Deyampert al 10.00
 Gus Leno Andrews Jr. al TO Lucy R. Blanton Jr. al 37.00
 Lorena B. Andrews TO John D. Cauley al NS
 Lorena B. Andrews TO Howard Clark al NS
 Bowser Const. Co. Inc. TO Richard C. Taft al 25.00
 Lucy R. Blanton al TO Ralph S. Baker al 21.50
 John D. Cauley al TO Lorena B. Andrews NS
 Leon Raymond Hardee al TO Sarah G. Andrews NS
 Walter Morris Hines al TO Walter Eugene Hines al 5.00
 Walter Morris Hines al TO Clyde Morgan Hines al 5.00
 Neil Realty Co. TO Donnie Coffield al 39.50
 Neil Realty Co. TO Alan Bruce Rubenstein 6.00
 Neil Realty Co. TO Dona Little Tyson 41.00
 Thomas L. Oglesby al TO Edward J. Ciesko 30.00
 Gene M. Sutton al TO Yvonne Carmon 15.00
 Virginia C. Tripp TO Leon Raymond Hardee al 167.00
 United States of America TO Ira J. Pugh NS
 Vanrack Inc. TO Curtis Maynard Taylor al 54.00
 Bill Clark Const. Co. TO Elwood Glenn Narron al 39.00
 William G. Erwin al TO Charles L. Warters al 5.00
 Evans Co. G'ville TO John R. Hunt 43.50
 Luther Hector al TO Edward Earl King NS
 Edward Earl King al TO Delores King Hector NS
 William B. Langley al TO Charles Robert Thomas al 33.00
 Merrill Lynch Relocation Management TO Edwin Walter Rentschler al 99.50
 Hugh W. Mills Sr. al TO M & M Farms Inc. NS
 Neil Realty Co. TO Ricky Lane Harris 6.00
 John Nettuno al TO Merrill Lynch Relocation Mgr. 68.00
 Joseph T. O'Connor al TO General Motors Corp. 29.50
 Charlie Vane Smith al TO Oriental Lodge No. 76 AF & AM
 William A. Sprecher al TO E. Cordell Avery al 36.00
 Donnie Stancil al TO Parmalee P. Hawk 23.00
 Roger Eugene Taylor al TO William B. Langley al 31.50
 Tipton Builders Inc. TO Grady Bell Roberson 5.00
 Tipton Builders Inc. TO Willis E. Clark al 5.00
 Tipton Builders Inc. TO Lee Lonni Basilotta al 40.00
 John A. K. Tucker TO Tipton Builders Inc. 32.00
 William E. Whitehurst TO Peggy C. Whitehurst NS
 Planters Nat. Bk. TO Gary Edward Michels al 100.00
 Marvin Blount Jr. TO Old North State Management Corp NS
 Nelson Blount Crisp al TO William Gray Blount NS
 Hallian V. Elks Jr. al TO Edgar L. Harrington Jr. al NS
 Steve Evans Const. Co. TO Brenda Bunn Evans 48.00
 David R. Garris TO Diana K. Garris NS
 William A. Holmes Jr. al TO Thomas W. Riggs Jr. al 33.50
 Charles W. Howard al TO State of NC 77.00
 Guy Kite al TO Louis Greene 12.00
 Tommie L. Little Builders Inc. Leonard D. Stancil al 18.00
 Multi-Family Investment Corp. TO S. Gerald Isley al 51.00
 Neil Realty Co. TO William D. Talley al 46.00
 Neil Realty Co. TO Kenneth R. Manning al 40.00
 Frank B. Nelson al TO Archie L. Edwards 7.00
 Lucy N. Pierce al TO P. S. Prasad al 15.00

Richard B. Seibeck al TO Rena Hamilton Nobles NS
 Tipton Builders Inc. TO James Matthew Sherrod al 39.50
 Philip E. Carroll TO Whittington Inc. 24.00
 H. T. Chapin Jr. al TO Preferred Properties of G'ville NS
 Lula W. Coburn TO Charles P. Whitney NS
 Jeannette G. Cox TO Preferred Properties of G'ville NS
 Evans Co. G'ville TO Mary Perry Daughtridge 44.00
 Harrison K. Gaskins al TO Preferred Properties of G'ville NS
 Preston Ray Harrington III al TO W. C. Clark III 19.00
 Neil Realty Co. Debora Ann Oxley 6.00
 Neil Realty Co. TO Garland M. Lancaster Jr. 6.00
 Sam E. Nelson al TO Maxwell Thomas Waters Jr. al NS
 Roderick M. Phillips al TO Matthew Donovan Phillips Jr. NS
 Barrett H. Sumrell Jr. al TO Preferred Properties of G'ville NS
 Vanrack Inc. TO Joseph M. Pickett al 5.00
 West Haven Properties Inc. TO Jeanette G. Cox 20.00
 West Haven Properties Inc. TO Preferred Properties of G'ville 20.00
 West Haven Properties Inc. TO H. T. Chapin Jr. 20.00
 Multi-Family Investment Corp. TO S. Gerald Isley al 51.00
 Neil Realty Co. TO William D. Talley al 46.00
 Neil Realty Co. TO Kenneth R. Manning al 40.00
 Frank B. Nelson al TO Archie L. Edwards 7.00
 Lucy N. Pierce al TO P. S. Prasad al 15.00

West Haven Properties Inc. TO Barrett H. Sumrell Jr. 20.00
 Evans Col Of Grvl TO Arthur Wooten al 39.50
 Evans Col Of Grvl TO David H. Cook al 42.00
 David J. Guilford Jr. al TO Sec. of Housing & Urban Dev. 19.00
 Inettie Mills Hudson TO Randy Hudson NS
 Bobby R. Jackson al TO Melvin Ray Sugg al 5.00
 Lynndale Development Co. TO Bowser Const. Co. 14.00
 Lynndale Development Co. TO Wachovia Bk. & Tr. Co. 50.00
 Admin. of Veterans' Affairs TO Charlie Best al NS
 Josephine W. Reaves TO Curtis Upchurch al NS
 Lena Hope Smith TO Roy F. Smith NS

Museum Offers Education, Too

MYSTIC, Conn. (AP) — Mystic Seaport Museum, the nation's largest maritime museum, offers a variety of educational programs from preschool to postgraduate level.
 Museum teachers visit school classrooms to give lectures on such topics as whaling, 19th-century life at sea or ashore and shipbuilding, tailored to the age level of the students.
 In the seaport's Children's Museum, visiting youngsters are invited into a re-created "captain's day cabin" aboard a ship, where they may play with replicas of antique toys, clothing and books and learn about children who went to sea a century ago.

Enrollments Up In Synod Schools

ST. LOUIS (AP) — Enrollments in is the country's laigest Protestant system of elementary and high schools are continuing to increase, reports the Lutheran Church-Missouri Synod.
 It says statistics for 1980-81 show 166,845 children in church elementary schools, up 4.3 percent, and 15,839 students in church high schools, up 1.1 percent. The denomination's congregations run 1,401 elementary schools and 59 high schools.

GIANT

Discount Inc.

429 Evans Mall
 Greenville, N.C.

Prices Effective Thursday-Friday-Saturday

Quantity Rights Reserved

Tussy "Red Cap" Deodorant
 Cream 2 oz.
 Roll On (Reg. or Unsc.) 2 1/4 oz.
 Stick 2 1/8 oz.
 Your Choice
78¢

Preparation H Ointment
 1 oz.
 Sale **\$1.58**

Preparation H Suppositories
 12's
 Sale **\$1.99**

ARTHRITIS SUFFERERS:
Arthritis Pain Formula
 100's
 Sale **\$2.48**

Denorex Lotion Shampoo
 Sale **\$1.58**

Tylenol Regular Strength Tablets
 100's
 Sale **\$2.28**

Alka Seltzer
 25's
 Sale **96¢**

BACK-TO-COOL VITAMIN SPECIAL
One A Day Vitamins Plus Iron
 130's (100 plus 30 Free)
 Sale **\$2.88**

Flintstone Vitamins
 75's (60 plus 15 Free)
 Choose: Regular, With Iron, or with Extra C
 Sale **\$2.18**

Ban Roll On
 2.5 oz.
 Sale **\$1.69**

Alka Seltzer Plus Cold Medicine
 20's
 Sale **\$1.18**

Arthritis Strength Bufferin
 100's
 Sale **\$2.58**

4-Way Nasal Spray
 1/2 oz. (Regular or Menthol)
 Sale **\$1.18**

DIETAC Diet Aid Capsules
 Dietac Capsules Maximum Strength 20's - 75 mg.
 Sale **\$2.28**

Contac 20's
 12-Hour Cold Relief
 Sale **\$2.99**

Richard B. Seibeck al TO Rena Hamilton Nobles NS
 Tipton Builders Inc. TO James Matthew Sherrod al 39.50
 Philip E. Carroll TO Whittington Inc. 24.00
 H. T. Chapin Jr. al TO Preferred Properties of G'ville NS
 Lula W. Coburn TO Charles P. Whitney NS
 Jeannette G. Cox TO Preferred Properties of G'ville NS
 Evans Co. G'ville TO Mary Perry Daughtridge 44.00
 Harrison K. Gaskins al TO Preferred Properties of G'ville NS
 Preston Ray Harrington III al TO W. C. Clark III 19.00
 Neil Realty Co. Debora Ann Oxley 6.00
 Neil Realty Co. TO Garland M. Lancaster Jr. 6.00
 Sam E. Nelson al TO Maxwell Thomas Waters Jr. al NS
 Roderick M. Phillips al TO Matthew Donovan Phillips Jr. NS
 Barrett H. Sumrell Jr. al TO Preferred Properties of G'ville NS
 Vanrack Inc. TO Joseph M. Pickett al 5.00
 West Haven Properties Inc. TO Jeanette G. Cox 20.00
 West Haven Properties Inc. TO Preferred Properties of G'ville 20.00
 West Haven Properties Inc. TO H. T. Chapin Jr. 20.00
 Multi-Family Investment Corp. TO S. Gerald Isley al 51.00
 Neil Realty Co. TO William D. Talley al 46.00
 Neil Realty Co. TO Kenneth R. Manning al 40.00
 Frank B. Nelson al TO Archie L. Edwards 7.00
 Lucy N. Pierce al TO P. S. Prasad al 15.00

SHOP-EZE
 West End Shopping Center

WOODLAND

Thursday Luncheon Deli Special STEW BEEF \$2.19
 Special Served With 2 Fresh Vegetables & Rolls

Bufferin
 60's
 Sale **\$1.59**

Nice 'N Easy Hair Color
 (All Shades)
 Sale **2 for \$4.79**

Ultra Ban
 New! Ultra Ban Roll On 1.5 oz. (Reg. or Unsc.)
 Sale **\$1.28**

Tylenol Extra Strength Capsules
 50's
 Sale **\$2.38**

Secret Roll On
 1.5 oz. Reg. or Unscented
 Sale **\$1.28**

Neil Realty Co. TO William D. Talley al 46.00
 Neil Realty Co. TO Kenneth R. Manning al 40.00
 Frank B. Nelson al TO Archie L. Edwards 7.00
 Lucy N. Pierce al TO P. S. Prasad al 15.00

SATELLITE TV
 36 Channels Now More To Come
 Showtime ESPN, USA, Super Station, HBO, Movie Channel, New York.
\$3995 & Up Plus Installation

RED'S TV SERVICE
 753-3074 Farmville

Crest Toothpaste
 6.4 oz.
 Sale **\$1.18**

Sharp Calculator
 Model EL 309A Reg. \$12.99
 Sale **\$8.88**

Sharp Model EL 1071S
 Reg. \$69.99
 Sale **\$49.99**

SANYO No. 21T 68A
12" Black & White TV
 Regular \$119.95
 Sale **\$77.99**

Just look what \$1000 can earn

It used to take a lot of money to earn this rate and yield. But not any more. What's more, this high rate remains the same for the full term of the certificate. And your money's safe, since we're a member of the FDIC which insures your deposits to \$100,000.

So, if you want to make \$1000 work harder than you ever thought possible, stop in soon. At the bank that wants to be the best in the neighborhood.

16.54%

This effective annual yield on our **Thirty Month Savings Certificate** is available for \$1000 or more and results from daily compounding of the annual rate of

Rate effective from **15.10%** through 9/14/81

NCNB

Federal regulations require a substantial interest penalty for early withdrawal. Each depositor insured to \$100,000 by FDIC.

WEST BEND 6-CUP HOT POT
 SALE **\$9.98**

Heats up hot water fast for instant soups, coffee, tea, hot chocolate, etc. Lock-on lid helps prevent spills. 3255

20% OFF ALL TOYS IN STOCK INCLUDING:
 FISHER PRICE TOYS
 TONKA TOYS
 KENNER TOYS
 And Many, Many More!!!

FLASH BARS
 SALE **\$1.88**

LASKO 3 SPEED FAN
 Model # 3713
 Regular \$26.99
 SALE **\$19.99**

GE COMPACT PISTOL DRYER (PRO-15)
 • 1200 watts of drying power. Three separate heat/air speed settings. Concentrator attachment for quick spot drying.
 SALE **\$9.98**

WESTCLOX ALARM CLOCK
 No. 20291
 Regular \$5.00
 Sale **\$2.99**

After Labor Day! **!clearance!** After Labor Day!

Stock And Market Reports

NEW YORK (AP) — Stock prices opened mixed today, with some blue-chip issues posting early gains, as investors sorted out the heavy losses of the previous session.

The Dow Jones average of 30 industrials was up 2.10 to 853.22 after falling 10.56 points Tuesday to a 15-month low of 851.12 amid continued fears over high interest rates and the federal budget deficit.

Advances were ahead of declines by a 3-2 margin in New York Stock Exchange-listed issues.

In early trading, McDonnell Douglas rose 1/4 to 28 1/2. The aircraft builder said today it intends to begin buying up to 1 million shares of its common stock.

Other gainers included Texas Instruments, up 1/4 to 85, and Motorola, up 1/2 to 63 1/4.

On the American Stock Exchange, Dome Petroleum was up 1/4 at 15 1/2. The company said it planned a joint venture plant in Alberta to extract liquids from natural gas.

Tuesday's decline in the Dow industrial average brought the measure's decline to nearly 173 points from its eight-year high of 1024.05 on April 27.

Losers led by the oil stocks outnumbered gainers by a 7-1 margin in NYSE-listed issues.

Big Board volume totaled 47.34 million shares compared with 42.76 on Friday.

The NYSE's composite index Tuesday was down 1.31 to 68.24 and at the American Stock Exchange, the market value index was off 14.22 at 323.06.

Following are selected 11 a.m. stock market quotations:

Burroughs	32 1/2
United Telecommunications	19 1/2
Heublein	26 1/2
Jeff-Pilot	23 1/2
Tri-South	3 1/2
Wicks	11 1/2
Wachovia Realty	6 1/2
Eckerd's	22 1/2
Central Soya	11 1/2
McDonald's	57 1/2
Ashtland Oil	33 1/2
Fieldcrest	21 1/2
Hatteras Electric	12 1/2
Virginia Electric & Power	11 1/2
Eaton	29 1/2
Deere	36 1/2
P & G	68 1/2
Piedmont Aviation	36 1/2
Corner Homes	15 1/2
Pizza Inn	7 1/2
McGraw-Edison	40 1/2
NCNB	13 1/2
TRW, Inc.	32 1/2
Low's Company	20 1/2
Carolina P&L	18 1/2
OVER THE COUNTER	
Planters Bank	19-19 1/2
Little Mint	2 1/2-2 1/4

RALEIGH (AP) (NCDA) — N.C. Eggs: Market higher on all sizes. Supplies adequate. N.C. weighted average price for small sales of consumer grade A white eggs in cartons delivered to retail stores: large 82.47 cents per dozen; medium 77.69; small 54.79.

RALEIGH (AP) (NCDA) — Grain: No. 2 yellow shelled corn lower at 2.59-2.68, mostly 2.59-2.63 in the east and 2.62-2.90, mostly 2.73-2.80 in the Piedmont; No. 1 yellow soybeans lower at 6.49-6.86 1/2, mostly 6.57-6.86 1/2 in the east and 6.45-6.63 in the Piedmont; wheat 2.85-3.50, mostly 3.35, oats 1.60-1.90. (New crop — soybeans 6.27-6.29; wheat 3.85-3.86; soybean meal f.o.b. N.C. processing plants per ton 44 percent 225.50-230.40.

The Meeting Place

- WEDNESDAY**
- 9:30 a.m. — Duplicate bridge at Planters Bank
 - 1:30 p.m. — Duplicate bridge at Planters Bank
 - 6:30 p.m. — REAL Crisis intervention meets
 - 6:30 p.m. — Kiwanis Club meets
 - 7:00 p.m. — Pitt-Greenville Civil Air Patrol meets at Alfa Aviation Bldg.
 - 7:00 p.m. — Greenville Toastmasters meet
 - 8:00 p.m. — Greenville White Shrine meets at Masonic Temple
 - 8:00 p.m. — Pitt County Al-Anon Group meets at AA Bldg. on Farmville Hwy.
 - 8:00 p.m. — John Ivey Smith Council No. 6690, Knights of Columbus, meet in St. Peter's Great Hall
 - 8:00 p.m. — Pitt County Ala-Teen Group meets at AA Bldg. Farmville Hwy. Telephone 524-4779 or 825-8281
- THURSDAY**
- 6:30 p.m. — Jaycees meet at Greenville Jayco Bldg.
 - 6:30 p.m. — Exchange Club meets
 - 6:30 p.m. — BPW Club meets
 - 7:30 p.m. — Overeaters Anonymous meets at Alcoholic Rehabilitation Center
 - 8:00 p.m. — Disabled American Veterans Chapter 37 and Auxiliary meets at VFW Post Home
 - 8:00 p.m. — Chapter 138 of the Women of the Moose

Gun Charge Is Brought

Greenville Police last night arrested Jessie Lee Ruffin of 623 Albemarle Ave. on charges of discharging a firearm into an occupied dwelling and two counts of assault following an incident at the Lambda Chi Alpha fraternity house at 500 Elizabeth Street.

Chief Glenn Cannon said the events that led to the charges began about 11 p.m. when Ruffin allegedly went to the fraternity house and began talking with several persons in the yard of the dwelling.

Ruffin first allegedly offered a knife for sale, then said he had two shotguns and a .38 caliber pistol he would sell, according to Cannon. Ruffin then left the area and returned a short time later with a .22 caliber rifle.

Following a discussion outside the house, during which Ruffin allegedly pointed the rifle at two of the fraternity brothers, members of the fraternity said they heard a "ping" against the dwelling, allegedly from a shot fired by Ruffin.

CONCERT
The Senior Usher Board of Sycamore Chapel Church will sponsor Bernice Ebron in concert Sunday at 4 p.m. The program will be held at the church and the public is invited.

MASONIC NOTICE
There will be a stated communication of Farmville Lodge 517 A.F. & A.M. Thursday at 7:30 p.m. with work in the Fellowcraft degree. Dinner will be served at 7 p.m. All Master Masons are invited.

Obituary Column

Duggins
Mrs. Katie Davis Duggins of the Jumping Run Church and Gum Swamp communities of Pitt County died at her home Tuesday after an extended illness. She was the wife of the late Isaac Duggins. Funeral arrangements are incomplete at the Norcott and Company Funeral Home in Ayden.

Helmuth
Mrs. Carrie C. Helmuth, 83, died Tuesday at her home, 403 Biltmore Street. Her funeral service will be held Thursday at 2 p.m. in the Wilkerson Funeral Chapel by the Rev. A.S. Yorkman and the Rev. Frank Gentry. Burial will be in Greenwood Cemetery.

Simmons
Mrs. Carrie E. Simmons of Hartford, Conn.; one son, David R. Simmons III of Hartford, Conn.; three step-daughters: Mrs. Blonie Powell of Philadelphia, Pa., Mrs. Grace Pierce of Orlando, Fla., Mrs. Nancy Jones of Farmville; four step-sons: George Exum of Bloomfield, Conn., Curtis Exum, Darie Exum, both of Hartford, Conn., Ambrose Joyner of Farmville; two sisters: Mrs. Carrie M. Dupree of Farmville, Mrs. Mamie Sutton of Brooklyn, N.Y.; two grandchildren and 23 step-grandchildren.

Worsley
Mr. Joseph Worsley Sr., 51, died Saturday. His funeral service will be held Saturday at 3 p.m. at Mildred Chapel Baptist Church by the Rev. Walter Cherry. Burial will be in the Conetoe Cemetery.

Wright
DALLAS, Texas — Mr. E.J. (Eddie) Wright died Friday. Funeral services were held in Dallas, Texas this weekend.

Wombles
FARMVILLE - Mrs. Alice Ellis Wombles, 62, of Grady, formerly of Pitt County, died Tuesday. Graveside services will be held Thursday at 11 a.m. from Queen Ann Cemetery in Fountain by Rev. L.B. Manning.

Wombles
FARMVILLE - Mrs. Alice Ellis Wombles, 62, of Grady, formerly of Pitt County, died Tuesday. Graveside services will be held Thursday at 11 a.m. from Queen Ann Cemetery in Fountain by Rev. L.B. Manning.

Wombles
FARMVILLE - Mrs. Alice Ellis Wombles, 62, of Grady, formerly of Pitt County, died Tuesday. Graveside services will be held Thursday at 11 a.m. from Queen Ann Cemetery in Fountain by Rev. L.B. Manning.

Wombles
FARMVILLE - Mrs. Alice Ellis Wombles, 62, of Grady, formerly of Pitt County, died Tuesday. Graveside services will be held Thursday at 11 a.m. from Queen Ann Cemetery in Fountain by Rev. L.B. Manning.

Wombles
FARMVILLE - Mrs. Alice Ellis Wombles, 62, of Grady, formerly of Pitt County, died Tuesday. Graveside services will be held Thursday at 11 a.m. from Queen Ann Cemetery in Fountain by Rev. L.B. Manning.

Wombles
FARMVILLE - Mrs. Alice Ellis Wombles, 62, of Grady, formerly of Pitt County, died Tuesday. Graveside services will be held Thursday at 11 a.m. from Queen Ann Cemetery in Fountain by Rev. L.B. Manning.

Wombles
FARMVILLE - Mrs. Alice Ellis Wombles, 62, of Grady, formerly of Pitt County, died Tuesday. Graveside services will be held Thursday at 11 a.m. from Queen Ann Cemetery in Fountain by Rev. L.B. Manning.

Wombles
FARMVILLE - Mrs. Alice Ellis Wombles, 62, of Grady, formerly of Pitt County, died Tuesday. Graveside services will be held Thursday at 11 a.m. from Queen Ann Cemetery in Fountain by Rev. L.B. Manning.

Wombles
FARMVILLE - Mrs. Alice Ellis Wombles, 62, of Grady, formerly of Pitt County, died Tuesday. Graveside services will be held Thursday at 11 a.m. from Queen Ann Cemetery in Fountain by Rev. L.B. Manning.

Wombles
FARMVILLE - Mrs. Alice Ellis Wombles, 62, of Grady, formerly of Pitt County, died Tuesday. Graveside services will be held Thursday at 11 a.m. from Queen Ann Cemetery in Fountain by Rev. L.B. Manning.

Wombles
FARMVILLE - Mrs. Alice Ellis Wombles, 62, of Grady, formerly of Pitt County, died Tuesday. Graveside services will be held Thursday at 11 a.m. from Queen Ann Cemetery in Fountain by Rev. L.B. Manning.

Wombles
FARMVILLE - Mrs. Alice Ellis Wombles, 62, of Grady, formerly of Pitt County, died Tuesday. Graveside services will be held Thursday at 11 a.m. from Queen Ann Cemetery in Fountain by Rev. L.B. Manning.

Wombles
FARMVILLE - Mrs. Alice Ellis Wombles, 62, of Grady, formerly of Pitt County, died Tuesday. Graveside services will be held Thursday at 11 a.m. from Queen Ann Cemetery in Fountain by Rev. L.B. Manning.

Wombles
FARMVILLE - Mrs. Alice Ellis Wombles, 62, of Grady, formerly of Pitt County, died Tuesday. Graveside services will be held Thursday at 11 a.m. from Queen Ann Cemetery in Fountain by Rev. L.B. Manning.

Wombles
FARMVILLE - Mrs. Alice Ellis Wombles, 62, of Grady, formerly of Pitt County, died Tuesday. Graveside services will be held Thursday at 11 a.m. from Queen Ann Cemetery in Fountain by Rev. L.B. Manning.

Wombles
FARMVILLE - Mrs. Alice Ellis Wombles, 62, of Grady, formerly of Pitt County, died Tuesday. Graveside services will be held Thursday at 11 a.m. from Queen Ann Cemetery in Fountain by Rev. L.B. Manning.

Wombles
FARMVILLE - Mrs. Alice Ellis Wombles, 62, of Grady, formerly of Pitt County, died Tuesday. Graveside services will be held Thursday at 11 a.m. from Queen Ann Cemetery in Fountain by Rev. L.B. Manning.

Surrenders To Lawmen

SPRINGFIELD, Mo. (AP) — As convicted spy Christopher Boyce ended his 19-day hunger strike here, a woman accused of harboring him when he was a fugitive surrendered to Oregon authorities.

Gloria White, 42, appeared Tuesday before federal Magistrate George Juba in Portland. Mrs. White posted \$1,000 of the \$10,000 bail after the hearing and was released.

Juba set hearings Thursday and Sept. 17 on whether bond should be reduced and whether she would be extradited to Idaho, where the warrant for her arrest was issued.

Mrs. White, charged with harboring Boyce on her property near Bonners Ferry, Idaho, also has a home in Newport on the Oregon Coast.

Authorities said Boyce spent at least two months in the Bonners Ferry area last year and Sheriff Mike LeBroth of Boundary County, Idaho, said Boyce dated Mrs. White's 17-year-old daughter, Marla.

The family will receive friends Friday from 7:30 to 8:30 p.m. at Baker Funeral Home, Tarboro.

ASSOCIATION MEET
The Higgs Neighborhood Association will meet Saturday at 5:30 p.m. at the Community Center corner of Skinner and Chestnut streets.

A covered dish supper will be held at 5:30 and Greenville Police Department Crime Prevention Officer Doug Jackson will present a program at 6 p.m. on Community Watch. Community residents are urged to attend.

Reception, Short Story Reading At Museum Tonight
A reception, open to the public, is being held at the Greenville Museum of Art, 802 South Evans Street, from 7 to 9 p.m. tonight.

The reception honors the inauguration of an exhibition featuring the textiles of Grace K. Jenkins and paintings by two Greenville artists, Marcy Boyd and Marion Crouse. At 8 p.m., a reading of short stories by Pitt County writer Ida Wooten Tripp will be presented. Mrs. Tripp is a frequent contributor to the syndicated newspaper column "Facing South" and has also had stories published recently in other publications.

Gene Prescott Leaves Board

C. Eugene Prescott has submitted his resignation as a member of the Greenville Utilities Commission.

Prescott, in a letter to Mayor Don McGlohon, noted that he had "found it necessary to terminate" his current appointment as a commissioner.

"I consider it a privilege to have been afforded the opportunity to serve our city in this capacity for the past eight and one-half years and regret that time constraints preclude my continuing," Prescott said.

He added in the letter, "I am confident that the historic decisions that will soon be made regarding our utility future will place Greenville in a sound position through the end of this century."

Prescott informed McGlohon that he "reluctantly" submitted the resignation, effective with the last meeting of the commission this month.

For Sale
LONDON (AP) — The British Defense Ministry is putting at least 20 of the Royal Navy's battle fleet of 70 warships on the market to help pay rising defense costs.

The ships, including frigates and the 28,500-ton aircraft carrier Hermes, are anchored for inspection at an armaments trade show at Havant near Portsmouth.

Defense Ministry officials are in Canberra to try to sell the 19,500-ton carrier Invincible to Australia, the Daily Telegraph reports.

Peanut Meeting

LEWISTON — The North Carolina Peanut Growers Association will hold its annual membership meeting Thursday beginning at 10 a.m.

N.C. Agriculture Commissioner Jim Graham will open the event with remarks concerning this year's peanut crop in the state. The membership meeting will be followed by a sponsored lunch.

After lunch research highlights will be reviewed and a tour of the research station will be conducted. Included in the research review will be the results of various tests such as studies on leaf spot advisory test, effects and response from irrigation, subsoiling, the use of wild peanuts for disease control, causes and magnitude of losses from black root rot, interaction of pesticides on plant growth, management of peanut insects, weed control and the economics of herbicide use, breeding for improved variety, and energy conservation and peanut drying.

The field meeting will end at 3:45 p.m. Pitt County peanut growers are invited to attend this annual meeting, according to Sam Uzzell, Pitt extension agent.

Card of Thanks

The family of the late Randy Lee Harris would like to express our heartfelt thanks to our many friends, relatives and neighbors for their prayers, food, flowers, cards, donations and visits shown to us during the loss of our loved one. May God bless each and everyone of you.

Mary E. Brewer & Family

ATTENTION Kmart SHOPPERS

In our September 9, 1981 "Dollar Days" color insert section, the Kmart Shaver II economy special disposable shavers, package of 20 on page 3 is incorrectly sale priced. The correct sale price is \$2.00.

We regret any inconvenience this may have caused our customers.



\$6.99 SPECIAL

All-You-Can-Eat

Baby Shrimp or Clam Strips

Includes Unlimited Salad Bar
Also includes french fries or baked potato and hushpuppies.
Offer good Wednesday and Thursday evenings.

Where you always get a good deal!



419 W. Main Street
Washington, N.C.
946-1301

"COMPLETE"

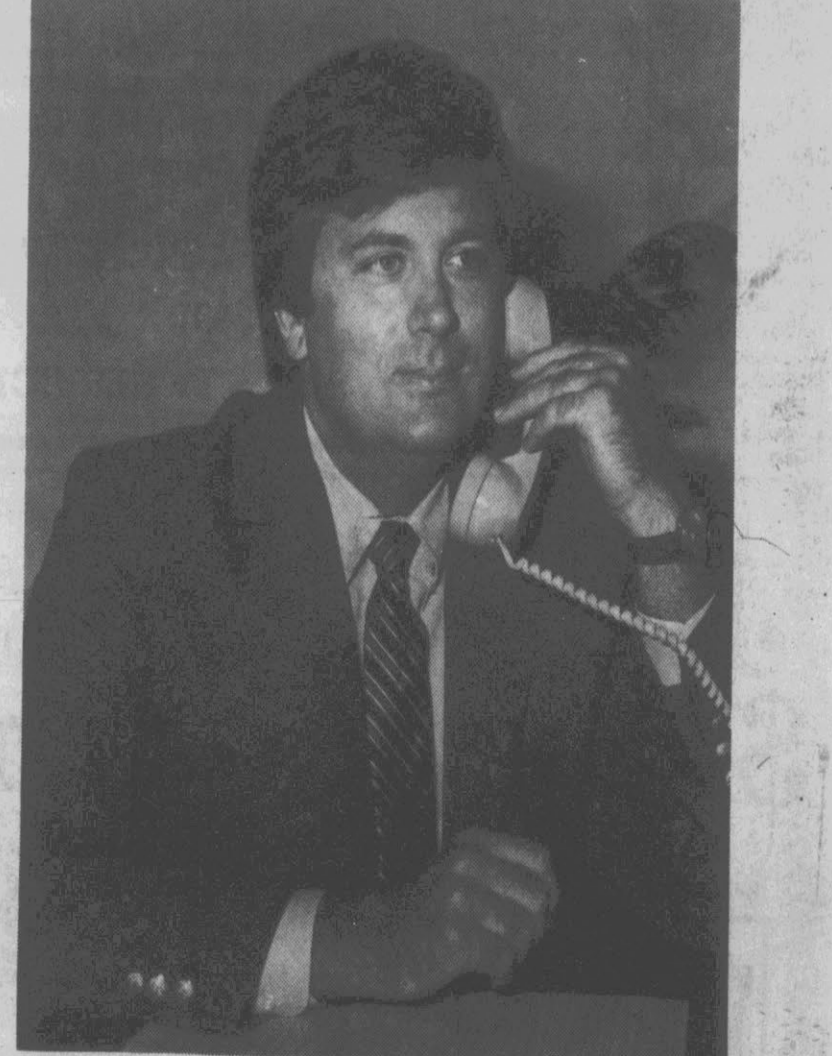

That's how we describe DeLuxe Banking, our account that gives you almost every banking service you need at no charge or at a reduced rate. From a safe deposit box to interest on your checking account. All when you keep \$2500 in a Regular Savings account.

I'm Charles Allen, Branch Manager at our new South Park Office. Come see me about DeLuxe Banking or one of the many other ways we can make banking easier for you.

N.C.N.B.
South Park Office
317 Greenville Boulevard

Member FDIC

Crum Impressed With East Carolina, Nelson

CHAPEL HILL, N.C. (AP) — North Carolina coach Dick Crum says talking about the East Carolina football team and coaching against it are two totally different matters.

Crum said the media and general public may have conceded the game to the 13th-ranked Tar Heels, but he is not that confident about his team's season opener Saturday.

"From their (East Carolina's) viewpoint, this is always a big game," Crum said Tuesday at his weekly news conference. "For us,

though, it is difficult to get ready for them because many people publicly say, 'East Carolina? What kind of football team are they?' That's until you coach against them. You come up here and coach against them and you find out they're a pretty good football team."

Western Carolina found that out last Saturday as the Pirates opened their season by piling up 499 total yards and routing the Catamounts, 42-6.

"They've had a trial run," Crum said. "They've had a

chance to see how they perform against an opponent. And believe me, that's different than playing against that guy you eat lunch with."

Those scouting reports have left Crum impressed, especially with Pirate quarterback Carlton Nelson, who rushed for 118 yards, passed 111 yards and directed the wishbone offense through a number of long drives.

"The most impressive part of their game was the quarterback," he said. "The other backs played well but he

Pirate Play-of-the-Week, Page 18

ignited them."

Crum knows East Carolina will be "highly motivated" for the game since this is the last game of the eight-year old rivalry, and the Pirates were humbled 31-3 in last year's game.

Other than his concerns about the Pirates, Crum also has some concerns about his own team. The Tar Heels went 11-1 last season, but Crum is

quick to point out that this is a different team. His major concerns are the young defensive line and the depth in the offensive backfield.

North Carolina graduated a number of top defensive stars, including Atlantic Coast Conference Player-of-the-Year Lawrence Taylor.

"I'm not disappointed in the defense but you can't compare them to the kids lining up there

last year," Crum said. "In some cases they had four years experience and these have zero years experience."

Junior Mike Wilcher, 6-foot-3 and 238 pounds, is replacing Taylor. After two years of backing Taylor up at linebacker, "... it'll take a series or two to realize I'm starting."

But he is not concerned about the inexperience of the defense. "We'll get the job done," Wilcher said.

On offense, junior Rod Elkins is back at quarterback which

should open up the offense while sharing time with Amos Lawrence.

"We have more experience with the guy that makes it go and that's the quarterback," Crum said. "He had an impressive sophomore year. I think he'll be able to perform at a higher level immediately."

Asked if that meant more passing, Crum answered, "I expect so."

Also returning to the backfield is tailback Kelvin Bryant, the 195-pound speedster who rushed for more

than 1,000 yards last season while sharing time with Amos Lawrence.

"We know he can run the football," Crum said of Bryant. "We need to see how Tyrone Anthony and Bobby Ratliff will do."

Anthony and Ratliff are backing up Bryant.

The biggest surprise on offense is freshman Larry Griffin who won the starting spot at flanker over sophomore Mark Smith.

The series with East Carolina stands at 5-1-1 in favor of the Tar Heels.

Cedeno Ejected After Climbing Into Stands

ATLANTA (AP) — Houston first baseman Cesar Cedeno was ejected from the Astros' game with the Atlanta Braves after going into the stands and engaging in a scuffle with a fan who Cedeno said called him a "killer."

Several other Houston players rushed into the stands behind Cedeno to restrain him and the umpires ejected Cedeno after conferring with a uniformed policeman on the scene.

The fan's remark was in reference to Cedeno's guilty verdict on involuntary manslaughter charges and the fined \$100 levied on him in January 1974 following the shooting death of a month earlier of a 19-year-old woman in Santa Domingo, Dominican Republic.

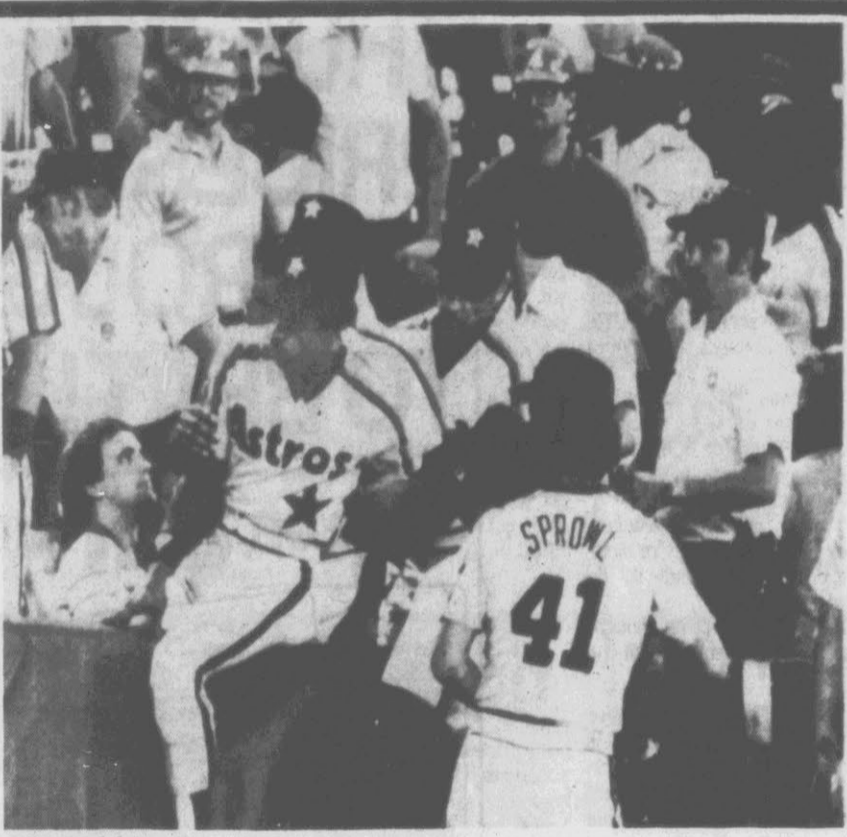

Off Field Action

Houston first baseman Cesar Cedeno (center) is held back by teammate as he leaves the stands at Atlanta-Fulton Co. Stadium last

night. Cedeno went into the stands and engaged in a scuffle with a fan and was later ejected. The Braves won, 3-2. (AP Laserphoto)

Jags Entertain A-G In ECC Opener

Vikings Out For Second Win

By RICK SCOPPE
Reflector Sports Writer

D.H. Conley, still riding high after bringing its 14-game losing streak to a stunning end last week, will try for an encore performance Friday night when the Vikings travel to North Pitt.

The Vikings (1-1-0) have not beaten the Panthers in three seasons and have not won games two in a row since 1979. But the Vikings are fresh off a 19-6 upset of Southwest Edgecombe, a team picked to be among the leaders in the Eastern Carolina Conference, and DHC first-year coach Gerald Garner would like nothing more than to beat the Panthers.

"If we were 2-0 and North Pitt was 0-2 it would make no difference," Garner said. "It's like the Hatfields and McCoy's. If we have a real arch-rival it's them."

North Pitt (1-1-0) defeated the Vikings, 32-6, in the season finale last year and, like the Vikings, the Panthers are coming off their first victory of the season under new head coach B.T. Chappell, a 29-8 win over North Edgecombe.

"I still think they should be favored," Garner said. "We're both in almost a similar situation, it's a must-win for us and, I'd say, for them. A loss is gonna hurt either ballclub."

North Pitt first-year coach B.T. Chappell disagrees. "I don't look at it as a do-or-die situation," he said. "We just want to start improving in each game."

While D.H. Conley and North Pitt do battle in Bethel, Ayden-Grifton will travel to Farmville Central for the opening Eastern Carolina Conference game for both teams.

Ayden-Grifton (0-1-0) opened its season Friday with a 20-14 loss to Roanoke, a game in which the Chargers had six turnovers. Farmville Central (1-1-0) will be trying to rebound after dropping a 29-6 decision to Clinton (2-0-0).

In other games this week, Greene Central (1-1-0) travels to North Lenoir (1-1-0), Roanoke (2-0-0) plays host to Washington (1-0-0), Williamston (1-1-0) entertains Plymouth (1-1-0) and Jamesville (1-1-0) plays host to Chocowinity (1-1-0).

In results from last week, Wilson Beddingfield (1-0-0) defeated Greene Central, 13-0, Williamston beat Gaston (0-1-0), 13-6, and Jamesville

nipped Columbia (0-2-0), 12-6, in overtime.

D.H. Conley
D.H. Conley entered its game with Southwest Edgecombe Friday night in the trough of a 14-game losing streak and having not defeated the Cougars since 1979.

No more. Complete with a sense of *deja vu*, the Vikings defeated Southwest Edgecombe, 19-6 — the same score of DHC's last win over the Cougars. And oddly enough that was the last time Conley won until last Friday night.

"We're still on cloud nine," D.H. Conley coach Gerald Garner said. "It gives our program a real shot in the

arm. We needed to win one early."

The win came one week after DHC opened the season with a 33-3 loss to Washington. On practice Monday Garner talked to his team about the game and about themselves.

"It was more of a mental session than a physical one," Garner said. "I told the kids I felt we could have a good team and that the problems we had were more mental than physical."

The Vikings must have listened. Now, however, the

Deadline Near For CFA Vote On NBC TV Pact

KANSAS CITY (AP) — Most of the nation's top football powers face a major decision the next two days, with barely time to digest three new developments that seemed to further confuse the battle between the NCAA and the College Football Association.

Thursday is the CFA's self-imposed deadline for changing ballots cast in an Aug. 21 meeting that adopted by a 3-vote margin a separate television contract. The deal with NBC, which the NCAA had said could lead to sanctions, conflicts with a contract for the same period, 1982-85, the NCAA has reached with ABC and CBS.

Indications were strong that most of the 33 schools which voted for the separate deal with NBC would switch their ballot if assured by the NCAA that it would seek to trim about 50 lesser schools from the top football division.

Late Tuesday afternoon, the NCAA did just that, calling a special convention for the week of Dec. 6. But at the same time, three of the CFA's most militant members, Texas, Oklahoma and Georgia, filed suit in state and federal courts over the touchy issue of property rights.

If a significant number of CFA schools do switch their ballots, NBC could invoke an escape clause in the contract and the NCAA presumably would sign its agreement with ABC and CBS. But no one on either side would speculate on what effect Tuesday's developments might have.

"We can't comment on the lawsuits," said David Cawood, an NCAA spokesman. "And what happens at the special convention, of course, will be up to the voting delegates."

CFA executive director Charles M. Neinas, asked if the calling of the special convention would persuade most CFA

schools to change their ballot, said, "I don't think we should talk about that."

"Obviously, it's encouraging the (NCAA) Council would recognize the interests expressed by the CFA members relative to a special convention to consider reorganization," Neinas said from his office in suburban Kansas City.

Asked if the property rights issue could be settled through reorganization, Neinas said, "I think the action involving the three universities taking class action suits to have that legal question answered becomes perhaps the more proper forum to discuss that particular issue."

The University of Texas ob-

tained a temporary restraining order in a state court in Austin prohibiting the NCAA from taking or threatening sanctions against Texas or any other CFA member because of its

SAAD'S SHOE REPAIR
Quality Shoe Repairing
Located at College View Cleaners
113 Grande Ave.
758-1228
Opposite Sherwin Williams
Hours
8-6 Mon.-Fri.
Closed Saturday
"Parking in Front"

ATTENTION
Free Estimates
Painting Specialists For 23 Years
Local & Residential Work
Call Dallas House or Carey House
at 756-9475

Goodyear Tire Center — West End Store Only

DON'T WAIT!

Now Is The Time
To Own Goodyear Tires!

Johnny Joyner
Store Manager

Goodyear Has The Right Quality
Tire For Almost Every Import Car

Drive It With Confidence
Power Streak 78
Bias Ply

\$27

A78x13
blackwall
plus \$1.50 F.E.T.
and old tire

Size	PRICE	Plus FET and old tire
B78x13	27.95	1.61
C78x14	36.95	1.68
D78x14	32.95	1.77
G78x14	39.95	2.38
H78x15	41.95	2.57

GOOD!
BETTER!
STILL BETTER!

True Radial Performance
In A Fiberglass Belted Tire

\$39

Viva Radial

Size	PRICE	Plus FET and old tire
P155/80R13	44.00	1.81
P195/78R15	69.00	2.53
P195/78R14 NW	62.00	2.11
P225/78R15 NW	69.00	2.88
P225/78R15 NW	69.95	2.88

RB count varies with tire size; not all tires look exactly like tire shown.

JUST SAY "CHARGE IT!" OR USE OUR OWN CREDIT PLAN

Even Its Footprint Tells You It's Different

Arriva Radial

\$43

P155/80R12
blackwall
plus \$1.40 F.E.T.
and old tire

Size	PRICE	Plus FET and old tire
P155/80R13	45.00	1.51
P165/80R13	48.00	1.61
P185/80R14	54.00	2.03
P175/78R13	51.00	1.61
P225/78R14	58.00	2.63

AUTO SERVICE COUPONS GOOD THRU SEPTEMBER

\$7.88
LUBE, OIL CHANGE
Premium Oil
Filter.....\$3.88

\$13.88
FRONT END ALIGNMENT
Prolong Tire Life, Boost MPG
*Most Cars

\$29.88
MOTOR TUNE-UP
Electronic Ignition
\$36.88 6-cyl. \$42.88 8-cyl.

GOOD YEAR TIRE CENTER

West End Shopping Center
Open Mon.-Fri. 8 a.m. to 6 p.m.
Saturdays 8 a.m. to 1 a.m.

Owned & Operated By Wayne L. Trull, Inc.
WE WELCOME NATIONAL ACCOUNTS

"Is your home insured for what it's worth, or just for what it cost you...?"

See me to find out if your homeowners insurance covers you for increased value due to inflation. I'll explain State Farm's low-cost Homeowners Insurance with automatic inflation coverage.

Bill McDonald

Colonial Heights Shopping Center
East 10th Street Ext.
Greenville, N.C.
752-6680

Like a good neighbor,
State Farm is there.

STATE FARM FIRE AND CASUALTY COMPANY
Home Office: Bloomington, Illinois

Another great idea from Quasar

Watch the action bigger than life!

That's fantastic! That's Quasar.

Quasar

45" Projection Color TV

- Big, bright picture!
- Stereo-Ready: 2 separate audio amplifiers reproduce stereo sound of video discs. TV/FM-Stereo simulcasts.

Model No. PR4805

Cable Ready Compu-Matic 105 Channel Tuning System

At the set... just a light touch instantly selects standard VHF and UHF channels and 35 CATV system channels.

Remote Control Tuning... Enjoy instant, all channel selection, turn TV on or off, adjust the volume, mute the sound all from across the room.

See a demonstration today!

\$3,495⁹⁵

RED'S TV SERVICE
753-3074 Farmville

Sports Calendar

Items on the Sports Calendar are supplied by schools or sponsoring agencies and are subject to change.

Today's Sports
Volleyball
Rose at Conley (4 p.m.)
Thursday's Sports
Tennis
Roanoke at Tarboro
Rose at Rocky Mount (3:30 p.m.)
Volleyball
Ayden-Grifton at North Lenoir (4 p.m.)
Eastern School for the Deaf at Farmville Central
Cross-Country
Northern Nash at Rose (4:30 p.m.)
Football
Rose at New Bern JV (7 p.m.)

Interception By Sykes ECU Play-Of-Week

Gerald Sykes' second interception of the night against Western Carolina has been picked as the "Play of the Week" for East Carolina University.

Pirate coaches made the selection.

Trailing 21-6 with time running out near the half, Western Carolina got the football on the ECU 31 after Roy Wiley fumbled. On the prior series, Sykes had stepped in front of a WCU receiver to get an interception. On the first play of the next series, Western quarterback Ronnie Mixon again went to Sykes' zone. Sykes broke up a post-pattern pass, almost intercepting.

On second and ten at the 31, Mixon sent his wide receiver to the right side and his flanker left. ECU defensive coordinator Norm Parker had his defense in pass prevent, with three deep men.

"We were in a five-rush, three-deep defense," Parker said. "We knew they'd probably go long. Gerald had the deep outside third of the field on the right side to protect."

"Mixon tried to pump fake

him and sent the wide out out and then long. Gerald turned with him, went deep ahead of him and made the interception," Parker continued.

"It was a big play. They had just gotten the ball back and could have gotten back into the game at halftime. It was a real crusher."

"In that defense, we cover the wide out man-to-man in the short zone, then a deep

back will pick up long patterns."

Sykes returned the interception 24 yards as time ran out.

On the night, Sykes picked off three passes to tie the ECU single game record. As a matter of fact, the converted wide receiver caught more passes than anyone on the Pirate team. He returned the steals for 55 yards, again

tops on the team.

Was he thinking touchdown on the pickoffs? "I used to be a running back in high school, but believe me, I was just trying to hold onto the football!"

Sykes, a junior from Fayetteville who was redshirted in 1980, was voted defensive player of the week for his efforts.

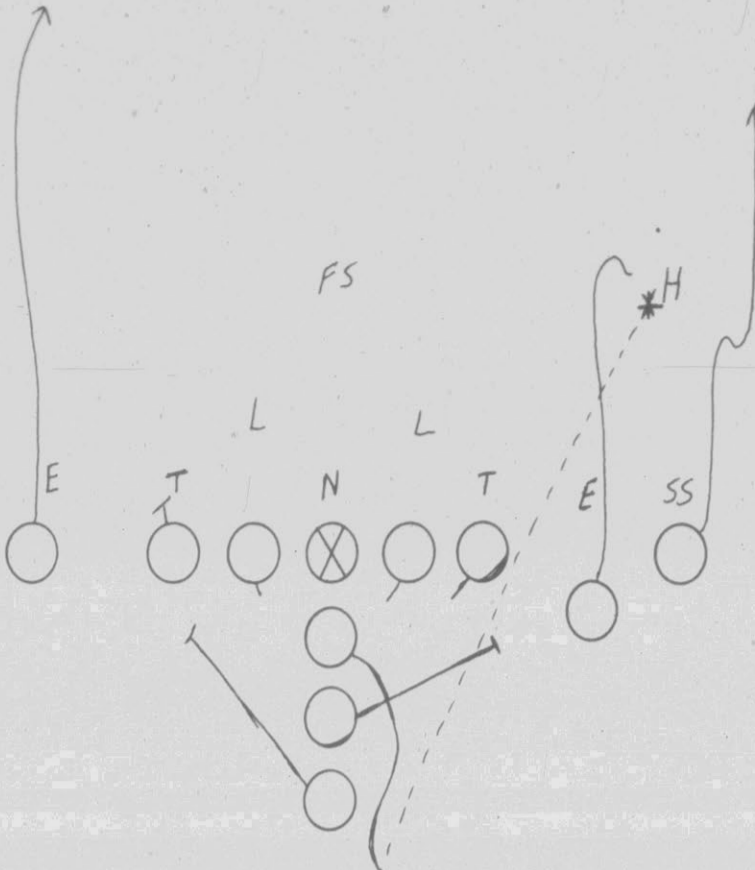

Fanning New Montreal Manager

PHILADELPHIA (AP) — Philadelphia Phillies beat the Montreal Expos manager and replaced by Jim Fanning Tuesday because of the way he was running the club, said John McHale, president of the National League team.

It was not, McHale emphasized, because of rumors that he was heading for the New York Yankees.

"It had nothing to do with it. It has come up two or three times since he has been with us. But we were never able to find out if there was any fire under that smoke, or if it was negotiations-type talk," he said.

Yankees owner George Steinbrenner denied that he had Williams in mind when he fired Gene Michael as manager Sunday. Michael was replaced from within the Yankees' organization with Bob Lemon.

McHale cited his disappointment with the Expos' performance. "I saw this year too many instances where there was not a soundness in our play. We were ragged, not crisp, often late with a relief pitcher, a pinch-hitter or a pinch-runner."

There were other things, McHale said.

"I don't think Dick wanted to get involved in closeness with his players. He was a very detached sort of guy. He doesn't hold hands with a lot of people."

"He was sarcastic, biting. Sometimes he was clever, humorous. But these things found their way to the public, and the players didn't like it."

"When they were younger, they took it. Now they're older and don't want to handle it," he said.

He was asked if he thought Fanning would solve all of the problems.

"I think Fanning will remove the tension, the tightness. He's a communicator, a teacher. His experience in knowing most of our players from his job as farm director has to help," McHale said.

The new Expos' boss made it clear that in his first chance at directing a major league team, his main theme was to "win."

He didn't in his debut Tuesday night when the

Philadelphia Phillies beat the Expos 10-5.

McHale said.

"I said to him 'this is a tough Johnny.' He was a total pro thing I've got to say," McHale

said. "He said 'That's okay fessional.'"

Fanning has worked his way up baseball's ladder. He was a major league backup catcher, minor league manager, scout, assistant general manager and general manager.

About Fanning's future as manager, McHale said, "Next year is open. I've given no thoughts to next year's manager and won't until this season is over."

"We have three or four of the best players in the league, and I don't feel they should lose their sense of direction."

GRIFTON Golf And Country Club Green Fee Players Welcome 18 Holes Now Open

Mon.-Fri. \$4.00
Sat.-Sun. \$6.00
Discount \$1.00 After 4:00 P.M. Mon.-Fri.
Student Discount \$1.00 At All Times
Phone 524-5485

Chicago (14-15) 2 1/2 Games Out

By The Associated Press

A 15-37 start in a normal season would effectively ruin a team's chances of playing important games in September. But the players' strike and the split season have changed everything, so here are the Chicago Cubs 2 1/2 games out of first place.

After beating the St. Louis Cardinals, the second-season leader in the National League East, for the second straight time Tuesday night, Manager Joey Amalfitano was asked if it seems strange to be in a pennant race after the Cubs' terrible start.

"It does to me, when I wake up in the morning and look at the standings," he said.

"That's the funny thing about this game," added Amalfitano after Chicago beat the Cardinals 4-3 in 12 innings. "It's peaks and valleys. You don't want to stay in the valleys too long. We're just going to come here and play tomorrow."

The Cubs, who won only 10 of their first 46 games during the season's first half, boosted their second half mark to 14-15 with the victory.

Amalfitano said the intradivisional games during the final month of the season should be more significant than when the Cubs were playing West Division teams.

"We're in our own division and we play the teams that are in front of us," Amalfitano said. "We're in the hunt. That sums it up."

Third baseman Ken Reitz said the week before the strike started June 12 was the key to the Cubs' relative success in the second half.

"Before the strike we won five of our last six so we knew we could play some ball," Reitz said. "Everythings' been just a little bit better. When you start winning everything falls into place."

Steve Henderson's sacrifice fly in the 12th scored Jerry Morales with the winning run, handing St. Louis its fourth loss in a row, its worst streak of the season.

Morales opened the 12th with a double to center field off loser Jim Kaat, 6-4. Tim Lincecum then walked and Reitz advanced the runners with a sacrifice. After Mike Tyson drew an intentional walk, Henderson's fly brought home Morales.

Phillies 10, Expos 5
Garry Maddox knocked in five runs with a two-run single and a three-run homer and Dan Larson pitched a five-hit complete game, despite giving up three homers, as Philadelphia spoiled Jim Fanning's debut as Montreal manager.

Two-runs singles by Larry Bowa and Maddox helped the Phillies take a 5-2 lead after two innings. Bake McBride made it 6-2 with a fourth-inning homer and Matthews and Maddox homered in the eighth for four more runs.

Braves 3, Astros 2
Chris Chambliss doubled up the left-center field gap to knock in two Atlanta runs in the bottom of the ninth inning, handing Houston only its second loss in its last 13 games.

The Astros had been held to one hit by Larry McWilliams, making his first start of the season, for 71-3 innings before Gary Woods doubled home a run and scored on Kiko Garcia's single.

Mets 3, Pirates 1

Ed Lynch, 3-3, yielded only four hits in seven innings, including a solo homer by Jason Thompson, and Neil Allen finished the six-hitter and earned his 16th save for New York, snapping Pittsburgh's four-game winning streak.

Rusty Staub played a part in all three of the Mets' run-

scoring innings. He homered in the second, drew a walk before Lee Mazzilli singled home a run in the fourth and singled in the eighth before pinch-runner Ron Gardenhire went to second on a groundout and scored on a triple by Mike Jorgensen.

Padres 6, Reds 1

Broderick Perkins knocked in three runs with a double and two singles and Juan Eichelberger scattered six hits as San Diego broke a three-game losing streak.

Perkins doubled home a run and scored on Joe Lefebvre's double in the second inning and

added RBI singles in the sixth and seventh.

Dodgers 4, Giants 0
Dusty Baker and Ron Cey both hit two-run homers in the sixth inning and three Los Angeles pitchers held San Francisco to three hits as the Dodgers won their fourth straight game.

Loser Doyle Alexander, 8-6, who did not give up a hit until the fifth, gave up a walk to Dave Lopes before Baker's eighth homer gave the Dodgers a 2-0 lead. Steve Garvey then followed with a single before Cey blasted his 13th homer.

Shop Hours Mon.-Sat.
9 to 6

WED. THRU SAT. SALE

Kmart
The Saving Place™

MORE \$\$\$\$ DAYS

4-PLY POLYESTER CORD BLACKWALLS

Our 32.88 Ea. - 600x12"

2 FOR \$50

Plus F.E.T. 1.39 Each

Economy Priced STEEL-BELTED RADIALS

Our Reg. 52.88 - P165/80R13

\$41 Plus F.E.T. 1.73 Each

Larger Sizes Are Comparably Priced

ARRESTOR PLUS

Additional parts, services extra
Single unit welded systems excluded

\$19 Sale Price

H.D. Muffler Installed
Sizes for many U.S. cars and light trucks

Services Include:

1. Install if metal joints, rotor and condenser
2. Install Motor Brand Plugs
3. Set Drive and adjust Carburetor idle
4. Set Engine Timing
5. Diagnostic Engine Analysis

3-1/2" x 1-1/2" x 1-1/2" 14" x 14" x 14" 14" x 14" x 14" 14" x 14" x 14" 14" x 14" x 14"

\$31 Sale Price

4-, 6-cyl. Tune-up
Special for many U.S. cars and light trucks

Installed

448

Limited 3 Month Free Replacement Limited 48 Month Power Adjustment Warranty

\$46 Our 58.88 With Exchange

48-month Battery
Sizes to fit many U.S. cars and light trucks. Top or side terminal.

Services Include:

1. Repack front wheel bearings
2. Inspect front grease seals
3. Computer balance front wheels
4. Align front end

Additional parts or services, which may be needed, are at extra cost.

\$28 Sale Price

Front-end Special
For many U.S. cars. Disc brakes higher.

Carryout \$9 Ea.

\$12 Each Installed

Radial-tuned Shocks
"Our Best." Fit many American-made cars.

Kmart 4-DAY AUTOMOTIVE SOUND SALE

Installation Available

\$64 Save 24.88 Our Reg. 88.88
AM/FM 8-track Or Cassette Indash
Original-equipment styling. Adjustable to fit many cars and light trucks.

\$27 Save 7.88-12.88 Our Reg. 34.88-39.88
Choice Of 2-in-1 Coaxial Speakers
5 1/2" round or 6 1/2" square. Handle up to 50-watt peak output. With 20-oz. magnet.

\$17 Save 5.88 Our Reg. 22.88
40-W Power Booster For Big Sound
Increases radio or tape player output up to 40 watts. Ready to install. 12-V.

CLARKS
A Division of COOK UNITED, INC.

TRUE GRIT PRICES ARE ROUGH TO BEAT!

Sale ends Saturday, September 12th. We reserve the right to limit quantities.

Save on **3M** products

3"x21" PRODUCTION SANDING BELTS Available in fine, medium and coarse grits.

3"x21" extra coarse
Reg. 1.79 1.29

3"x24" belt in fine, medium, coarse and X-coarse
Reg. 1.79 & 1.89 1.29

Save 60°

99¢

Reg. 1.59

Press 'n Sand® 3M
Medium-80

"Sticky back" sandpaper for wood, metal & paint

Save 54°

1.15

Reg. 1.69

Press 'n Sand® 3M
Vibrator sander kit with pad cover and "sticky back" sandpaper for wood, metal & paint

Assorted "sticky back" sander conversion pad

5 Sheets 3 1/2" IN. X 7 1/2" IN. 30-Gr. Sticky Back Discs

Part 31, IN. X 3 IN. 30-Gr. 31-18

Save 60°

1.39

Reg. 1.99

Press 'n Sand® 3M
KIT includes disc pad and assorted sticky back 5" sandpaper discs

2.49 Reg. 3.59

WORKSHOP MASK protects when dust is flying.

Household dust mask
Reg. 2.59 1.59

West End Shopping Center

Evert Lloyd Handles 'Test;' Borg Defeats Noah

NEW YORK (AP) — It was supposed to be the big test for Chris Evert Lloyd going into the last rounds. But Hana Mandlikova was overrated as a sparring partner.

Lloyd, the defending champion, took just 56 minutes Tuesday to breeze past Mandlikova 6-1, 6-2 and into the semifinals of the U.S. Open tennis championships.

It was a surprisingly easy win. Mandlikova was runner-up to Lloyd here last year and in the Wimbledon final this year.

Next, Lloyd will play the winner of a quarterfinal match between fourth-seeded Martina Navratilova and Anne Smith. That match was to have been played Tuesday night, but heavy rains canceled the night program.

A fourth-round match between No. 8 Elliot Teltscher and No. 16 Brian Gottfried also was pushed back to today.

In Tuesday's other matches, second-seeded Bjorn Borg struggled briefly then drove on to defeat No. 13 Yannick Noah of France, 6-7, 6-4, 6-3, 6-3.

No. 9 Roscoe Tanner ousted sixth-seeded Guillermo Vilas of Argentina 6-4, 6-2, 7-6, winning 15-13 in the tiebreaker on his fifth match point.

Fourth-seeded Jimmy Connors glided past Mike Cahill 6-3, 6-3, 6-1. He will play the winner of the Teltscher-Gottfried match in the quarters.

Borg and Tanner will meet in the quarterfinals, which is getting to be a habit. It's the third year in a row they have played in that round.

Also scheduled for today was a quarterfinal between third-seeded Tracy Austin and No. 6 Sylvia Hanika of West Germany, a fourth-round match between defending champion John McEnroe and Ramesh Krishnan of India, and a quarterfinal between 15th-seeded Vitas Gerulaitis and Bruce Manson.

Lloyd had been concerned going into the Mandlikova match that she had not had a thorough workout in matches here. And Mandlikova offered little resistance.

In five matches, Lloyd has not dropped a set and she has lost only 11 games. Tuesday she said she was not as worried as she might have been by her unchallenging advance.

"If I'm not getting tough matches, I'm putting in time on the practice courts with John (Lloyd, her husband) and with Dennis Ralston (a former pro circuit player)," said the 26-year-old, five-time Open champion.

Mandlikova made 36 unforced errors, 21 of the forehand. She held serve only twice and seemed troubled by the wind currents which whipped through the National Tennis Center.

"It was very difficult to serve," the 19-year-old said. She was angry. "When I threw the ball up I never knew where it would come down."

"I was hungry enough before the match. I wanted to beat Chris today, but she just played better."

Mandlikova unquestionably is one of the best players in the world, and she has beaten Lloyd twice in their nine meet-

ings. But she does not seem to have the instinct for beating the best in a championship tournament. She was lackluster against Lloyd in the Wimbledon final and disappointing here last year.

"She can hit the ball three different ways," Lloyd said. "But, maybe in a split second she has trouble making up her mind."

The quarterfinal-match-against-Tanner habit, is a rather unpleasant one for Borg. In 1979, after extending Borg to five dramatic sets at Wimbledon, Tanner upset him in the quarters at the Open. That was a night match, and Borg doesn't like to play at night.

Last year, Borg eked past Tanner in the quarters after being down two sets to love. That match was in the day time.

"I'm looking forward to it," said Tanner, a 29-year-old renowned for his big serve. "I don't care whether we play day or night. Actually, I would prefer to play in the day. But he's a tough player and he must be playing really well since he's been beating people pretty badly."

Noah has been Borg's only real challenge here, and the Frenchman was a threat only in the early stages. It was Borg's first set loss.

"It's all going to depend on his (Tanner's) serve," said Borg, who has won Wimbledon five times but never the U.S. Open. "If he hits that big serve in all the time, it's going to be hard to break his serve."

Waltrip Cuts Pt. Deficit

DAYTONA BEACH, Fla. (AP) — Darrell Waltrip has cut Bobby Allison's lead in the NASCAR Winston Cup race to 18 points following a second-place finish in the Darlington, S.C., Southern 500, NASCAR officials said Tuesday.

Allison leads Waltrip with 3,488 points to 3,470. Harry Gant is third with 3,198, followed by Ricky Rudd, 3,098; Retty Labonte, 3,029; defending national champion Dale Earnhardt, 2,978; Jody Ridley,

2,928; Richard Petty, 2,916; Benny Parsons, 2,703; and Dave Marcis, 2,659.

Allison also leads in winnings with a season total of \$430,775. Waltrip is second with \$369,865, followed by Richard Petty, \$316,640; Rudd, \$281,375; Earnhardt \$279,835; Parsons \$212,895; Labonte, \$212,440; Gant, \$181,595; Ridley, \$175,020; and Cale Yarborough, \$135,755.

Morgan Shepherd of Concord, N.C., maintains his lead

in the Champion Spark Plug Rookie-of-the-Year competition with 220 points. Tim Richmond of Ashland, Ohio, is second with 187, and Ron Bouchard of Fitchburg, Mass., is third with 174.

The Winston Cup competitors continue their fall schedule in Richmond, Va., Sept. 13.

NASCAR \$\$ Leaders
Here are the leading NASCAR money winners:
1. Bobby Allison \$430,775
2. Darrell Waltrip \$369,865
3. Richard Petty \$316,640
4. Ricky Rudd \$281,375
5. Dale Earnhardt \$279,835
6. Benny Parsons \$212,895
7. Terry Labonte \$212,440
8. Harry Gant \$181,595
9. Jody Ridley \$175,020
10. Cale Yarborough \$135,755

ECU Defeats ACC In Soccer Opener

East Carolina University opened its 1981 soccer season with a 4-2 victory over highly regarded Atlantic Christian College yesterday.

It was the opener for the Bulldogs, also. East Carolina jumped out early, building up a 3-0 lead in the first half. The Bulldogs came back to outscore the Pirates, 2-1, in the second half, but the Pirates closed them out after that to take the victory.

Freshman Mark Hardy, playing his first collegiate game, scored two goals for the Pirates and added one assist. Brad Winchell added the other two goals and also had an assist.

Other assists were handed out by freshman Tom Lawrence and Brian Winchell.

Overall, East Carolina had 14 shots on goal, while Atlantic Christian had 13. ECU goalie Steve Brown was credited with 10 saves, while the ACC goalie was given two.

"The first half we played as well as we have ever played," Coach Brad Smith said. "We had a letdown in the second half on defense which let them score and got them fired up for their second goal."

Smith praised the play of Hardy, and noted that "Brown had some exceptional saves."

East Carolina, now 1-0, plays host to nationally ranked George Mason Saturday at 1 p.m. at Minges Field.

Winston Cup Leaders
DAYTONA BEACH, Fla. (AP) — Here are the leaders in the NASCAR Winston Cup point race:
1. Bobby Allison 3,488
2. Darrell Waltrip 3,470
3. Harry Gant 3,198
4. Ricky Rudd 3,098
5. Dale Earnhardt 2,978
6. Dale Earnhardt 2,978
7. Jody Ridley 2,928
8. Richard Petty 2,916
9. Benny Parsons 2,703
10. Dave Marcis 2,659

Tennis Postponed
Rain halted play in two area tennis matches yesterday. Rose High School's girls will resume action against Northern Nash when the two meet again on October 1 at Northern. At the conclusion of the suspended matches, the regularly scheduled match will be held. Roanoke, hosting Washington, will attempt to complete its match with the Lady Pam Pack this afternoon.



WINNERS ARE SAVED

...Marked Down Prices on Stacks of Goodyear Tires Now Thru Saturday!

4 for \$108

A78-13 blackwall, plus \$1.50 FET per tire, no trade needed.

POWER STREAK 78. Drive It With Confidence!

- The strength and resilience of polyester cord
- The performance dependability of bias-ply construction
- Whitewalls sale-priced too!

MORE SAVINGS FOR YOUR CAR		
Size & Type	SALE PRICE	FET per tire, no trade needed.
P165/75R13 Tempo Blackwall	\$49.30	\$1.61
P165/75R13 Tempo Whitewall	\$51.85	\$1.61
P155/80R15 Tempo Blackwall	\$52.70	\$1.66
FR78-14 Custom Tread Whitewall	\$54.75	\$2.22
FR78-14 Custom Tread Whitewall	\$57.25	\$2.36
FR78-14 Custom Tread Whitewall	\$58.30	\$2.44
FR78-15 Custom Tread Whitewall	\$64.20	\$2.61
GR78-15 Custom Tread Whitewall	\$68.95	\$2.80
HR78-15 Custom Tread Whitewall	\$76.15	\$3.05
LR78-15 Custom Tread Whitewall		

MORE SAVINGS FOR YOUR TRUCK		
Size & Type	SALE PRICE	FET per tire, no trade needed.
700-15 Rib Hi-Miler Blackwall TT LRC	\$51.00	\$2.77
750-16 Rib Hi-Miler Blackwall TT LRC	\$69.85	\$3.53
G78-15 Tracker LT Blackwall TL LRC	\$58.25	\$3.11
800-16.5 Tracker LT Blackwall TL LRD	\$69.85	\$3.38
875-16.5 Tracker LT Blackwall TL LRD	\$73.75	\$3.82
G78-15 Tracker XG Blackwall TL LRC	\$60.75	\$3.23

RADIAL SAVINGS!

Custom Polysteel Radial \$39.95 ... the tire that keeps its feet, even in the rain.

P155/80R13 fits some models of: Toyota, Audi, VW, Mazda, Chevrolet, Datsun, Fiat, Honda, Omni, more.

RAIN CHECK — If we sell out of your size we will issue you a rain check, assuring future delivery at the advertised price



Only... 145.95 Plus Tax

“The Ultimate Space Heater”

Reduce Central Heating Costs By Comfort-Zoning Only Those Rooms Being Used ...

YOU'LL BE AMAZED AT THE INCREASED SAVINGS!

NO REFILLS — NO WICKS — NO FUMES

Costs Less Than 3¢* Per Hour To Operate ...

*Based on a national average electrical charge of 4.97 cents per Kilowatt Hour at low setting.

HOW THERMO-RADOR™ WORKS

THERMO-RADOR combines modern thermal technology with the radiator's proven reliability and is the latest achievement in space heaters. THERMO-RADOR is filled with a special diathermic fluid that NEVER NEEDS REPLACING. This fluid is electrically heated, circulated and radiated under thermostatic control.

Clean, safe heat, WHERE you want it ... WHEN you want it ... because it's portable!

AUTO SPECIALTY COMPANY
917 W. 5th STREET

PHONE 758-1131

GOODYEAR GAS-SAVING TUNE-UP

IMPORT AND DOMESTIC CARS & LIGHT TRUCKS

Four-cylinder cars equipped with electronic ignition. Electronic analysis of starting, charging, and engine systems plus:

- Install new rotor, new spark plugs • Set timing to recommended specifications.
- Lubricate and adjust choke • Adjust carburetor

6-CYL CARS REG \$47 NOW \$35.
8-CYL CARS REG \$49 NOW \$36.

Cars with standard ignition, add \$8.00 for required points, condenser, and additional labor.

\$31 REG. \$42

Offer Ends October 3rd.

YOUR CHOICE! BRAKE SERVICE

IMPORT OR DOMESTIC CARS

\$66 REG. \$88

2-WHEEL FRONT DISC: Install new front brake pads and resurface front rotors • Install new front grease seals and pack front wheel bearings • Inspect calipers and hydraulic system • Add fluid and road-test car. (Does not include rear wheels)

OR

4-WHEEL DRUM: Install new brake lining and resurface all four drums • Install new front grease seals and repack front wheel bearings • Inspect hydraulic system, add fluid and road-test car

Additional parts and service extra if needed.

Offer Ends October 3rd.

LUBE, OIL CHANGE & FILTER

\$10 REG. \$14

Includes chassis lube, up to five quarts major brand motor oil, oil filter and our 9-POINT maintenance check:

- Transmission Fluid • Power Steering fluid
- Brake Fluid • Battery water level • Battery cables
- Air filter • Belts and hoses • Differential level
- Tire pressure and condition

Includes many imports and light trucks. Please call for appointment.

Offer Ends October 3rd.

3 DAY SALE AUTOMOTIVE STEREO

YOUR CHOICE **\$69** Reg. \$79.95

KRACO

In/under-dash AM/FM radio & tape player — 8-track or cassette. 1003-1004

Save \$3.95 a pair on speakers 6 x 9" or 5 1/4" round coaxial speakers

\$29 Reg. Price \$32.95

SALE ENDS SAT.

SALE! ALL-WEATHER BATTERY

\$29.95 and old battery

For Group Sizes 22F, 24 & 24F. Fits many 4 & 6 Cylinder U.S. Made & Import Autos — Some V8's

FREE INSTALLATION

Designed for vehicles with minimum electrical needs. Goodyear has the right battery for whatever you drive, compact, full size, or RV.

SALE ENDS SAT. NIGHT

3 DAY SALE CYCLONE II (40 Series)

Limited Quantity — All Reduced for Clearance — First Come — First Served — Not available in all markets.

NOW \$55 Reg. \$68.95

Lug nuts extra

Other sizes available in limited quantities at reduced prices.

TRACKER CHROME (75 Series)

NOW \$43.90 Reg. \$54.95

Sale Ends Sat. Lug nuts extra

Other sizes available in limited quantities at reduced prices.

Just Say 'Charge It'

Goodyear Revolving Charge Account

WE SERVICE NATIONAL ACCOUNTS

Use any of these other ways to buy: Our Own Customer Credit Plan • MasterCard • Visa • American Express • Carte Blanche • Diners Club • Cash

729 Dickinson Ave. Open Mon.-Fri. 7:30 to 6, Sat. 7:30-5
Phone 752-4417. Carol Clark, Manager

Yaz Lifts Red Sox Past Tigers

By The Associated Press
Carl Yastrzemski has played more than 3,000 games in the major leagues, but it's still a joy for him — especially with his team in a pennant race.

"I love it — I love being involved in a race," says Boston's 42-year-old wonder. "There's nothing like it. It's something you'll always remember. It's something special. Every play means something. There's no pressure. It's fun."

"When you're losing, that's when there's pressure." Hardly acting his age, the veteran Red Sox' first baseman collected three hits, including a two-run homer and an RBI single, to lead the Red Sox to a 5-3 victory over the Detroit Tigers Tuesday night.

The victory moved the Red Sox within 3 1/2 games of the front-running Tigers in the American League East. Playing his 3,034th major league game, Yastrzemski had the RBI single in the fifth inning, then hit his homer in the seventh. It was his sixth of the year, and provided the Red Sox with their eventual winning run.

Orioles 14, Indians 5
Eddie Murray hit a three-run homer and drove in four runs for the second straight game as Baltimore routed Cleveland. Dan Graham and Doug DeCinces combined to drive in five runs while ending extended batting slumps.

Graham, hitless in 24 previous at-bats, had two doubles and two RBIs. DeCinces had three hits, including a two-run homer in the third, and three RBIs, after entering the game in a 3-2 slide.

Royals 5, Angels 3
Willie Aikens hit his second home run in two games and singled to ignite a four-run rally in the fifth inning, powering Kansas City past California.

Dennis Leonard, who was 1-8 in Royals Stadium this year, scattered nine hits before needing Dan Quisenberry's help in the eighth inning. Quisenberry gained his 15th save.

"Everything was bad tonight," Leonard said. "My curve wasn't working at all. I threw one changeup and it went for a home run. I really didn't have good stuff, but fortunately they only scored three runs."

Twins 1, Blue Jays 0
Rob Wilfong's ninth-inning double scored pinch-runner Chuck Baker from second base as Brad Haven pitched his first major league shutout in Minnesota's victory over Toronto.

Glen Adams led off the ninth against Dave Stieb with a pinch-hit single. Baker ran for Adams and moved to second when Stieb walked Hosken Powell on four pitches. Wilfong then doubled to score Baker with the winning run.

Haven, 2-4, gave up just four hits while striking out six and walking three. Stieb, 8-10, allowed just five hits and struck out six.
White Sox 5, Mariners 3
Wayne Nordhagen hit a game-tying RBI single and went on to score the go-ahead run in the fifth inning to lead Chicago past Seattle. The Mariners put runners on base in each of the first five innings, but were unable to score until the fifth when Lenny Randle's

RBI single gave them a 1-0 lead.

A's 3, Rangers 0
Rickey Henderson slugged a leadoff homer in the first

inning and an RBI single in the eighth and right-hander Steve McCatty hurled a three-hitter as Oakland beat Texas. McCatty, pitching his second consecutive shutout and fourth of the season, was never in trouble. He struck out seven, walked none and allowed no runner to reach second base.



Soccer Action
An unidentified D.H. Conley soccer player slides between a group of players during yesterday's match against Greenville Christian Academy. The Knights won, 3-0. (Reflector photo by Larry Zicherman)

Knights Boot Vikings, 3-0

Greenville Christian Academy opened its soccer season with a 3-0 victory over the Conley ROTC Club team yesterday.

Sasser followed with the third at 5:10. Sasser also added an assist. "He played quite well before leaving the game with an injury," Coach Dale Thatcher said. Sasser, an inside forward, is expected to miss a week to ten days with his injury.

GCA took 26 shots on goal, while Chris Chappell was credited with 21 saves for Conley.

Scoreboard

Baseball Standings
Second Half of Season
AMERICAN LEAGUE
EAST
L. Pct. GB
Detroit 19 10 .655 —
Baltimore 17 11 .607 1 1/2
Milwaukee 17 12 .586 2
x-New York 16 12 .571 2 1/2
Boston 15 13 .536 3 1/2
Cleveland 15 15 .500 4 1/2
Toronto 14 14 .500 5
WEST
x-Oakland 14 13 .519 —
Kansas City 15 14 .517 1/2
Chicago 12 16 .429 2 1/2
California 11 16 .407 3
Texas 11 16 .407 3
Minnesota 12 18 .400 3 1/2
Seattle 11 18 .379 4

NATIONAL LEAGUE
EAST
W L Pct GB
St. Louis 15 11 .577 —
Montreal 14 13 .519 1 1/2
Chicago 14 15 .483 2 1/2
New York 14 15 .483 2 1/2
x-Philadelphia 11 17 .393 5
Pittsburgh 12 19 .387 5 1/2
WEST
Houston 19 10 .655 —
x-Los Angeles 18 11 .621 1
San Francisco 16 12 .571 2 1/2
Atlanta 15 13 .536 3 1/2
Cincinnati 14 14 .500 4 1/2
San Diego 9 21 .300 10 1/2

Ford Worried About 'Air War'

CLEMSON (AP) — Clemson Head Football Coach Danny Ford says he's concerned about the sophisticated air attack of the Green Wave of Tulane, the Tigers' battle scheduled for Saturday night in New Orleans, La.

"It will be like watching Monday Night Football," Ford said Tuesday at his weekly news conference. "Tulane has one of the best passing attacks we will see all year. We have not had to face an air attack like it since Wake Forest was hot with Jay Venuto in 1979."

"This will cause problems because we are not used to stopping this type of attack," Ford said the Clemson secondary will need to be "smart and quick" in reading the opponent's different patterns.

"Tulane has so many different routes that we can't fit them all on our normal scouting sheet. They are like Purdue and Stanford in that they love to put the backs out on the pattern. I don't know how they remember them all," he said.

The Tigers, who will enter the game in good physical shape with no players injured during last weekend's 45-10 victory over Wofford, will spend the week honing their pass rush, the coach said.

"They have a sophomore quarterback named Wade Elmore who put 18 points on the board in the second half for Tulane against Mississippi last week, so you know they can be explosive," Ford said. "And they have some excellent receivers. Their tight end, Rodney Holman, is going to be a pro some day and they have three (Perry) Tuttlees at the wide outs."

In addition, intangibles add to the pressure of the Tigers' upcoming game.

"Playing on the road for the first time causes some problems, because it is the first game in a hostile environment for a lot of players," the coach said.

"Playing in the Superdome will be great for our players, but I hope they are not in awe of the place and lose concentration on the game."

League Leaders
AMERICAN LEAGUE
BATTING (305 at bats): Zisk, Seattle, .349; R. Henderson, Oakland, .334; Lansford, Boston, .299; Remy, Boston, .282; Paciorek, Seattle, .282.
RUNS: R. Henderson, Oakland, 74; Evans, Boston, 62; C. Cooper, Milwaukee, 56; Burnby, Baltimore, 52; HARRAH, Cleveland, 50.
RBI: Armas, Oakland, 64; Oglvie, Milwaukee, 58; Murray, Baltimore, 57; Winfield, New York, 56; B. Bell, Texas, 56.
HITS: R. Henderson, Oakland, 113; Oliver, Texas, 108; Lansford, Boston, 105; Paciorek, Seattle, 104; Burleson, California, 103.
DOUBLES: C. Cooper, Milwaukee, 25; Paciorek, Seattle, 24; Oliver, Texas, 24; Hatcher, Minnesota, 22; Winfield, New York, 21; Armas, Oakland, 21.
TRIPLES: Baines, Chicago, 7; Castillo, Minnesota, 7; Lemon, Chicago, 6; Muns-

Transactions
BASEBALL
AMERICAN LEAGUE
AL—Suspended Dan Ford, outfielder, California Angels, for three days and fined him an undisclosed amount for using an illegal bat during a game in Cleveland on Friday.
CLEVELAND INDIANS—Sold the contract of Bob Lacey, pitcher, to the Texas Rangers. Activated Andre Thornton, first baseman.
TORONTO BLUE JAYS—Recalled Ted Cox, infielder, from Knoxville of the Southern League.
NATIONAL LEAGUE
MONTREAL EXPOS—Fired Dick Williams, manager. Named Jim Fanning manager.
BASKETBALL
National Basketball Association
NEW YORK KNICKS—Signed Greg Cook, forward-center, to a multi-year contract.
FOOTBALL
National Football League
ST. LOUIS CARDINALS—Released Mark Bell, wide receiver.
HOCKEY
National Hockey League
NEW YORK RANGERS—Traded Doug Soetart, goalie, to the Winnipeg Jets for future considerations. Signed Don Maloney, left wing, to a multi-year contract.
N.C. Scoreboard
By The Associated Press
College Soccer
N. Carolina 4, Guilford 0
Campbell 4, Pembroke St. 2
E. Carolina 4, Atlantic Christian 2

Family Special
(DINE-IN ONLY)
Families Dining With Children 15% Off
Regular Price Of Total Bill, Excluding Beer.
Good Thru Sept. 30, 1981

Both Specials
Good Thru Sept. 30, 1981
Dine-In Only
Cannot Be Used Together Or With Other Special Prices.
Ask About Our All You Can Eat Evening Specials On Mon., Tues. & Wed. On Spaghetti, Lasagna and Beef Ribs.

Pappi's Pizzeria
Savings Specials
421 Greenville Blvd.
Greenville, N.C.
Phone 756-0825

2 For 1 Pizza
(DINE-IN ONLY)
Buy One Pizza At Regular Price And Get One Of Equal Value Or Less FREE
Good Mon., Tues. & Wed. Thru Sept. 30, 1981

16.045%
That's what BB&T's now paying on 6-month money market certificates.

That's our annual interest rate this week on six-month certificates. The minimum deposit is \$10,000 and the rate is subject to change at renewal.

Federal regulations require a substantial interest penalty for early withdrawal and prohibit the compounding of interest.

Rate Effective Tuesday, Sept. 8 thru Monday, Sept. 14

CLIFF'S
Seafood House and Oyster Bar
Washington Highway (N.C. 33 Ext.) Greenville, North Carolina
Phone 752-3172

THURSDAY NIGHT
Popcorn Shrimp... **\$2.95**



IF YOU'VE GOT THE REASON, WE'VE GOT THE WAY.

We've got the way to give you the means, whether you need money for school, for vacation, for a boat, car or home improvements.

If you've got a good reason to borrow, come talk to us about it. We'll get you on your way today.

ASK US ABOUT A LOAN.

PLANTERS NATIONAL BANK
Member FDIC

Birthday Of First UNC Enrollee

By DR. H.G. JONES
For The Associated Press
CHAPEL HILL, N.C. (AP)
— Sept. 10 is the 205th birthday of Hinton James, the first student to enroll in the University of North Carolina.

The son of John and Alice James of New Hanover County, the youngster grew up on land that had been set aside by the Lords Proprietors for Welsh settlers. It is now in Pender County.

The initial opening of the university was quite unlike the occasion today when thousands of highly mobile young people suddenly appear each fall from their homes all over the world. As a matter of fact, not even Hinton James was there for the official opening or for several weeks thereafter.

R.D.W. Connor, in his history of the University of North Carolina, relates that the winter of 1795 when the university opened was "severe and the roads were impassable." Gov. Richard Dobbs Spaight, several legislators, and other state officials, however, for the event on Jan. 15 braved the discomfort of 28 miles of red mud and jagged rocks between Chapel Hill and Raleigh.

It is recorded that the morning of the opening day dawned with a cold, drizzling rain.

The Connor description of the scene continues, "As the sighing of the watery wind whistled through the leafless branches of tall oaks and hickories and the Davie Poplar then in vigorous youth, all that met the eyes of the distinguished visitors were a two-storied brick building, the unpainted wooden house of the presiding professor, the avenue between them filled with stumps of recently felled trees, a pile of red clay dug out for the foundation of the chapel ... and not one student."

It was not until nearly a month later, on Feb. 12, that "the precursor of a long line of seekers after knowledge," as Hinton James has been called, arrived. According to one account, he walked most of the way from Wilmington; another says he rode a horse but sold it when he neared Chapel Hill, and walked the last few miles. In any event, such a trip in 1795 was not a casual undertaking.

James was not only the first student to enroll at the university; he also constituted the entire student body for a period of two weeks. By the end of the second term it is said that about 100 students had enrolled, and although the young institution was accused of being "aristocratic," tuition fees were low and living conditions almost primitive.

Very few newspapers or letters made their way to Chapel Hill, and travel remained very difficult. The boys rented feather beds for \$24 per year or else slept on hard boards. Meals were available for an entire year for the price of \$40.

Fortunately for those readers who prefer stories with happy endings, Hinton James was an outstanding student and was one of seven young men in the university's first graduating class on July 4, 1798.

He became a civil engineer "of usefulness in his section of the state" and was instrumental in making several of the state's rivers more navigable. His work particularly on the Cape Fear below Wilmington still was in evidence long after his death. He was a colleague of William Watts Jones, "a lawyer of great reputation in the old days," and beginning in 1807 he served three consecutive terms in the General Assembly.

Hinton James, having earned "a high rank in the esteem of his fellowmen," died on Aug. 22, 1847, and is buried in the old churchyard of Hopewell Presbyterian Church about five miles north of Burgaw. A highway historical marker in his honor was erected near that spot in Pender County on Nov. 7, 1939, with Dr. Frank P. Graham, then president of the university, making the principal address.

WELCOME BACK STUDENTS

YOUR LOCAL BIG STAR FOOD STORE
WELCOMES YOU BACK WITH A LARGE
VARIETY OF MONEY-SAVING VALUES

HOLLY FARMS
U.S. GRADE 'A' JUMBO PAK

FRYER BREAST

99¢
LB.



When You See the Dot

FRESH FROZEN WHOLE
FRYER LEGS

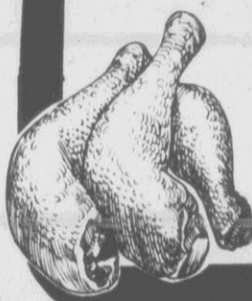

5-LB. BOX
\$2.58

22 TO 28-LB. AVG.
(CUT INTO EYE ROUND, BOTTOM ROUND
ROAST & STEAK AT NO EXTRA CHARGE)

WHOLE
BOTTOM ROUNDS

U.S.
CHOICE
BEEF

\$1.68
LB.

HICKORY MOUNTAIN SMALL
COUNTRY STYLE LEAN
WHOLE
HAM

HAMS

(CUT
FREE) LB.

\$1.38

BIG STAR

OLDE TOWNE HOT
OR MILD PORK
SAUSAGE
OR OLD VIRGINIE SLICED
BACON



98¢

ARMOUR'S STAR
U.S. GRADE 'A'
PREBASTED
YOUNG
TURKEYS

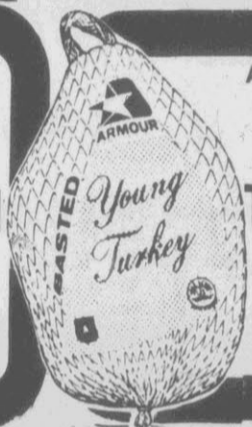

ALL SIZES
78¢
LB.

LEAN BONELESS
CHUCK POT
ROAST

U.S.
CHOICE
BEEF

\$1.98
LB.

PITT PLAZA
SHOPPING
CENTER

MON.-SAT.
7 A.M.-11 P.M.
SUN. 9 A.M.-9 P.M.

HOLLY FARMS
TOP QUALITY
FRANKS OR SLICED BOLOGNA

"YOUR CHOICE" 1-LB. PKG. 88¢

OSCAR MAYER

- WEINERS 1-LB. PKG. \$1.58
- BEEF FRANKS 1-LB. PKG. \$1.68
- SMOKIE LINK SAUSAGE 12-OZ. PKG. \$1.68
- VARIETY PAK LUNCH MEAT
- REGULAR 12-OZ. PKG. \$1.78
- BEEF 12-OZ. PKG. \$1.88
- LEAN 'N TASTY PORK OR BEEF 12-OZ. PKG. \$1.48
- BREAKFAST STRIPS 12-OZ. PKG. \$1.48

POSS'
BEEF STEW
23 OZ. CAN



99¢

- FARM CHARM PREMIUM ICE CREAM 1/2-GAL. \$1.99
- NORTHSTAR LOLLY CREAMS OR LOTTA POPS 24-PAK \$1.29
- PET GOLFRUSH SMOOTH CRUNCHY ICE CREAM BARS 4-PAK \$1.39
- SEALTEST REG. LIGHT 'N LIVELY COTTAGE CHEESE 24-OZ. CTN. \$1.35
- SEALTEST LIGHT 'N LIVELY YOGURT 2 8-OZ. CTNS. 79¢

CHASE & SANBORN
TEA BAGS

100 Cnt. Pkg. \$1.19



U.S. CHOICE BEEF

- LEAN, BONELESS STEWING BEEF 3-LBS. OR MORE LB. \$1.98
- SHOULDER ROAST LB. \$2.38
- BOTTOM ROUND
- ROAST LB. \$2.48
- STEAK LB. \$2.58

WINNER BRAND
SLICED
BACON

12-OZ. PKG. \$1.18

ASSORTED
CENTER & END CUTS
PORK CHOPS

8-LBS. OR MORE LB. \$1.38

- BREAKSTONE FRENCH ONION DIP 8-OZ. CTN. 75¢
- KITCHEN TREAT BEEF CHICKEN TURKEY POT PIES 4 8-OZ. BOXES \$1.00
- ORCHARD HILL APPLE PEACH COCONUT FRUIT PIES 8-OZ. BOX 39¢
- JENO'S COMBINATION PEPPERONI SAUSAGE CHEESE HAMBURGER PIZZA 12-OZ. SIZE 99¢

EASY MONDAY
LIQUID
BLEACH

59¢
GAL.



- BIRD'S EYE COOL WHIP TOPPING 8-OZ. CTN. 79¢
- BROCCOLI, CARROTS, TWIST PEAS, SHELLS, MUSHROOMS 10-OZ. 79¢
- "YOUR CHOICE SIZE"
- INTERNATIONAL RICE ITALIAN ORIENTAL SPANISH 11-OZ. 79¢
- "YOUR CHOICE SIZE"
- LITTLE EAR CORN 8-CNT. SIZE 99¢

TOP QUALITY
MARKET STYLE SLICED
BACON

LB. \$1.18

U.S. GRADE 'A'
GOLDKIST
ROCK CORNISH
HENS

2 24-OZ. HENS \$2.98

MORTON
BOIL 'N BAG

"ALL VARIETIES" 5-OZ. SIZE 43¢

HI-LINER
PERCH FILLET 1-LB. PKG. \$1.88

BLUE BONNET
MARGARINE
QUARTERS

2 1-LB. PKGS. \$1.00



- OUR PRIDE BUTTERMILK BREAD 2 24-OZ. LOAVES 99¢
- ITALIAN OR FRENCH BREAD 2 16-OZ. LOAVES \$1.00

TREND LIQUID
DISH
DETERGENT

22-OZ. BTL. 59¢



SO-O SOFT
PAPER
TOWELS

JUMBO ROLL 49¢

CHICKEN OF THE SEA
PACKED IN OIL OR WATER
TUNA

6 1/2-OZ. CAN 79¢



WHITE HOUSE
APPLE
JUICE

2 32-OZ. BTL. \$1.00



3 OF YOUR
CHOICE!
\$1.00

2-LTR. NR BTL.
PEPSI, DIET PEPSI,
MT. DEW



\$1.05

EA.

MILLER
HIGH LIFE
BEER



CTN. OF
6
12-OZ.
CANS

\$1.99

**Honor Lists
At PCC
Announced**

Pitt Community College has named students making the dean's list and honor roll for the summer quarter. The following students qualified:

Dean's List: GREENVILLE:
Richard C. Abbey, Lener S. Adams, Vincent J. Bellis III, Robert B. Bergstedt, Arthur L. Best, Gurney R. Blake, Thelma G. Boyd, Terry L. Boyer, Mary F. Braddy, Steven R. Branch, Addie L. Campbell, Evelyn R. Cheek, Cheryl M. Clemmons, Michael W. Clendennen, Annette Cogdell, George W. Cole, James D. Corbett, Anthony L. Corey, Delmar F. Cradic, Bettie M. Crandol, John N. Davis II, Milton E. Diehl III, Cardonia Dixon, Johnny M. Dixon, John E. Ebron, Crystal L. Ellis, Charlotte C. Flanagan, David W. Fox Sr., Kimberly H. Gay, Rose M. Gutter, rez, Mitzi S. Hall, Joyce K. Harper, Sharon C. Harris, Erma C. Hinton, Vickie H. Jernigan, Katherine R. Jones, Thomas B. Klingman, Iris Y. Langley, Rebecca R. Leith, Donna C. Little, Ann M. McConney, James M. Meeks, John D. Mobley Jr., Robyn E. Noonan, Catherine Parker, Debra J. Parker, Johnny R. Patrick, Sarah H. Patten, Brenda A. Pena, William P. Perry, Kathleen V. Ray, Charles E. Richards, Priscilla P. Riddick, Donna G. Russ, Thomas G. Scherer, James M. Shoe, June H. Sloope, Cheryl L. Sprinkle, Carolyn H. Stephenson, Robert S. Stringfield, Kathleen Sullivan, Martha P. Taylor, William P. Terry, Bernadine D. Thompson, Joseph W. Trindall, Thomas E. Trolley, Mary L. Uzzell, William R. Waddell, Joseph B. Ward, Margaret S. Watkins, Marvene H. Weigand, Sherry L. White, Diana R. Whitehurst, Hardee D. Whitehurst, Francine Williams, James L. Parker Jr.

AYDEN: Nancy L. Bannon, Harry J. Brewer, Cristy T. Grant, Rita C. Holland, Kathleen N. Jackson, Elaine A. Marin, Patsy L. McLawhorn, Jeanne C. Overman, Linda F. Shackelford, Janet L. Stocks, Daniele Sullivan, Grover M. Thomas, Willie Williams Jr.

BETHEL: Kathy J. Taylor; **FARMVILLE:** Cynthia S. Adams, Alice B. Allen, Luby C. Baker III, FOUNTAIN: Melvin A. Bell, Michael S. Norville; **GRIFTON:** Karen C. Foss, Don P. Hughes; **GRIMESLAND:** Suzanne N. Stephens, Carol L. Gentile; **STOKES:** Noel R. Whitley; **WINTERTVILLE:** Janet E. Beckwith, Debra J. Crawford, Teresa L. Davenport, Francis A. Dixon Jr., Danny W. Hines, Karen L. Martin, Monica R. McLawhorn, Richard W. Scott, Carol G. Sumrell.

Honor Roll: GREENVILLE: Patricia S. Abbey, Emily M. Ashburn, William C. Baker, Michael R. Benton, Louise C. Bogenn, Doris T. Braswell, Paula M. Cherry, Georgann L. Coward, John L. Croston, Lisa G. Dall, Cheryl S. Davenport, James K. Ford, Barbara G. Forrest, Christopher M. Fountain, Essie C. Green, Thomas D. Greer, Irish G. Hamm, Norman C. Harrell, Pamela J. Harris, Sharon Hopkins, Renee Langley, Mayola Lindsey, Pamela D. Litchfield, William M. Mason, Heather A. Moyer, Marjorie B. Pearsall, Cynthia G. Pitman, Sharon S. Hicks, Kevin B. Riggs, Harry Sailey, Amy E. Sheppard, Stephen B. Smart, Martha A. Snipes, Doreen C. Swane, Floy V. Taylor Jr., Thanh B. Thai, Janice T. Thomas, Kimberly A. Wood, Mary L. Worthington, Joyce A. Wright, Peter F. Damato.

AYDEN: James C. Andrei Jr., Sharon K. Bowen, Ethel M. Byran, Boby G. Dennis, Cynthia A. Hardee, Carrie L. Hunter, Karen L. McGuire, Robert D. Moses, Sylvia A. Speight, Andrew Stocks III, Sharon R. Stocks; **BETHEL:** Shanya J. Andrews, Judy A. Moore.

FARMVILLE: Jerry T. Allen, Betty J. Grant, Amy R. Hodgood, Patricia A. Hudson, Roy Johnson, Clarence Mercer, Doris Newton, Tymesha T. Nycz; **GRIFTON:** Alicia A. Lancaster, Penny D. Waters; **GRIMESLAND:** Mark S. Majette; **STOKES:** Hilda K. Moore; **WINTERTVILLE:** Samuel A. Bennett, Judy L. Cleary, Diane C. Gaskins, Donna L. Pilgreen, Joyce F. Sutton; **FOUNTAIN:** Donna C. Fulford.

You'll Save a Lot!

FIESTA
ICE
CREAM



1/2 GAL. \$1.19

ASS'T. FLAV.

JIF
•CRUNCHY •SMOOTH
PEANUT
BUTTER



18-OZ. JAR

\$1.79

**RED DOT
SPECIALS!**

At Big Star the Red Dots identify weekly feature items with deeply cut prices. Look for the Dots in our ads and in our stores. When you see the dot • you save alot!

RED BAND
•PLAIN •SELF RISING
FLOUR



5-LB. BAG
88¢

TROPICANA GOLD 'N PURE
ORANGE JUICE



1/2 GAL. CTN. 88¢

NEW CROP N.C. RED OR GOLDEN DELICIOUS

APPLES 3-LB. BAG 89¢

SNO WHITE CALIFORNIA
CAULIFLOWER LARGE HEAD 99¢

NATURALLY FRESH OLD STYLE FRENCH OR HONEY FRESH
SALAD DRESSING 16-OZ. JAR \$1.39

CRISP CRUNCHY CARROTS 2-LB. BAG 49¢

**BIG
STAR**

FREE DICTIONARY!

Buy Volumes 2 & 3 of Funk & Wagnalls New Encyclopedia for just \$3.49 each and get a free dictionary. VOLUME 1 OF FUNK & WAGNALLS NEW ENCYCLOPEDIA STILL ONLY 9¢



PLAY
INSTANT ...



WIN CASH or GOLD!

16-OZ. DEL MONTE SLICED or HALVES
•PEACHES OR
15.2-OZ. DEL MONTE CRUSHED OR CHUNKS
•PINEAPPLE (IN NATURAL JUICE)
2 OF YOUR CHOICE! \$1.00



CHASE & SANBORN
COFFEE 1-LB. \$1.89

OUR PRIDE
COFFEE CREAMER 16-OZ. 99¢

TWIN PET • FISH FLAVOR CAT FOOD OR
•ASS'T. FLAVORS
DOG FOOD 5 15-OZ. \$1.00

NORTHERN BATH TISSUE PAK 88¢

**30% OFF
FRUIT-OF-THE-LOOM
SHOES
(WHERE AVAILABLE)**

ENHANCE • NORMAL • OILY
CONDITIONER OR • NORMAL • DRY
SHAMPOO "YOUR CHOICE" 8-OZ. BTL. \$1.69

25% OFF LABEL SURE • REG. • UNSCENTED
ROLL-ON 1 1/2-OZ. SIZE \$1.39

JERGEN'S • REG. • EXTRA DRY
LOTION 10-OZ. BTL. \$1.79

BIG STAR DISP. DIAPERS 46-CNT. \$5.29

SCRIPTO MIGHTY MATCH LIGHTER 2 FOR 99¢

LESUEUR
PEAS
2 17-OZ. \$1.00
CANS



— NABISCO —
•19-OZ. OREO COOKIES 19-OZ. \$1.69
I SCREAMS 'N YOU SCREAMS
•CHOCOLATE OR •VANILLA
WAFERS 15-OZ. PKG. \$1.29
•16-OZ. GRAHAM CRACKERS \$1.00
OVEN KRISP (BOX) • VANILLA WAFERS OR
•ASS'T. PLACE
PACK COOKIES 2 16-OZ. PAKS \$1.09



BAKE-RITE
SHORTENING
3-LB. CAN \$1.39

WESSON
OIL

24-OZ. BTL. 99¢

RED CAP
DRY
DOG
RATION
20-LB. BAG
\$2.49



MRS. FILBERT'S
MAYONNAISE
32-OZ. JAR
88¢



HUNT'S
KETCHUP
24-OZ. BTL.
69¢



**COMPARE BIG STAR'S
BASIC VALUES!**



7 1/4-OZ. BOX
OUR PRIDE MACARONI &
•CHEESE

15-OZ. CAN
POCAHONTAS

•BLACK EYE PEAS

15-OZ. CAN
BUSH

•TURNIP GREENS

14-OZ. SHOWBOAT

•SPAGHETTI

8 1/2-OZ. JIFFY
CORN

•MUFFIN MIX

4 OF YOUR
CHOICE!

\$1.00

**Area People
In Competition**

Several area people are among 55 auctioneers representing most of the country's tobacco states who will gather in Danville, Va. on Sept. 12 to compete in the first World Tobacco Auctioneering Championship.

Auctioneers taking part from this area will be Fate Worthington, Greenville; Harry F. Crisp, Pinetops; James M. Creech, Snow Hill; Evan Griffin, Williamston; Marvin Moore, Kinston; Glenn Sherwood Stewart, Walstonburg; Ralph Tyndall, Kinston; and John C. Tripp and Dennis Bailey, both of Vanceboro.

Competition in the event, which is sponsored by R. J. Reynolds Tobacco Co. as part of its "Pride in Tobacco" program, will be in the form of a mock tobacco sale, with a panel of seven judges rating the auctioneers on the basis of their chants, ability to catch bids, pace and salesmanship.

The contest winner will receive a \$2,500 cash prize, a trophy and merchandise. The runner-up will receive \$1,500, and the third place winner will get \$1,000.

CIVILIAN VICTIMS
KAMPALA, Uganda (AP) — At least 1,000 civilians have been killed in fighting between government troops and guerrillas in the past 10 weeks in northwest Uganda, missionaries in the area estimate; and more than 120,000 Ugandans have fled into neighboring Zaire.

Copyright 1981
Kroger Sav-on
Quantity Rights Reserved
None Sold To Dealers

Items and Prices
Effective Wed., Sept. 9
thru Sat., Sept. 12, 1981
in Greenville

Kroger Sav-on will not be

OPEN Mon. thru Sat. 8 AM TO MIDNIGHT—Sun. 9 AM TO 9 PM
600 Greenville Blvd. - Greenville

Copyright 1981
Kroger Sav-on
Quantity Rights Reserved

ADVERTISED ITEM POLICY
Each of these advertised items is required to be readily available for sale in each Kroger Sav-on except as specifically noted in this ad. If we do run out of an item we will offer you your choice of a comparable item when available, reflecting the same savings or a raincheck which will entitle you to purchase the advertised item at the advertised price within 30 days.



<p>KROGER Flaked Coffee \$1.59 13-Oz. Can</p> 	<p>IN OIL, AVONDALE Chunk Lt. Tuna 75¢ 6½-Oz. Can</p> 	<p>BATHROOM TISSUE Cottonelle 99¢ 4-Roll Pkg.</p> 
---	--	--

<p>U.S.D.A. CHOICE "HEAVY" WESTERN BEEF Center Cut Round Steak \$1.88 Lb. </p>	<p>U.S.D.A. CHOICE "HEAVY" WESTERN BEEF Boneless Top Round London Broil \$2.68 Lb. </p>	<p>COUNTRY STYLE Kroger Bread 2 \$1 24-Oz. Loaves</p>	<p>SUNGOLD Saltines 53¢ 1-Lb. Box</p>	<p>PURE VEGETABLE Kroger Shortening \$1.39 3-Lb. Can</p>
---	--	---	---	--

U.S.D.A. CHOICE "HEAVY" WESTERN BEEF T.L. WGT. 4 LBS. OR MORE BONELESS (\$2.97 LB.) **8 Sirloin Tip Steaks** 8-Oz. Avg. Wgt. Steaks **\$1.188**

HILLSHIRE FARMS REG. **Smoked Sausage** Lb. **\$2.29**

BONELESS **Swiss Steak** . . . Lb. **\$1.98**

U.S. GOVT. INSPECTED QUALITY CONTROLLED **Chopped Steak** . . Lb. **\$1.98**

FRESH PRIME SHOULDER **Lamb Roast** . . . Lb. **\$1.88**

KROGER ENGLISH **Muffins** . . . 3 12-Oz. Loaves **\$1.09**

ASSORTED VARIETY KROGER **Wheat Breads** 2 16-Oz. Loaves **\$1.09**

COUNTRY OVEN **Pound Cake** . . 12-Oz. Pkg. **88¢**

AVONDALE **Applesauce** . . 16-Oz. Can **29¢**

AVONDALE **Gelatin** 3-Oz. Box **22¢**

AVONDALE DINNER **Mac. & Cheese** 7¼-Oz. Box **24¢**

DEL MONTE **Catsup** 32-Oz. Btl. **99¢**

LUNCHEON MEAT **Armour Treet** . 12-Oz. Can **\$1.09**

PREGO **Spaghetti Sauce** 32-Oz. Jar **\$1.39**

<p>WITH WING HOLLY FARMS FRESH Leg Quarters 69¢ Lb.</p>	<p>FRESH PICNIC STYLE Pork Roast 88¢ Lb.</p>	<p>HELLMAN'S Mayonnaise \$1.49 32-Oz. Jar</p>	<p>PAPER Brawny Towels 59¢ Jumbo Roll</p>	<p>LIQUID BLEACH Clorox 79¢ Gal. Jug</p>
---	--	---	---	--

OSCAR MAYER SLICED ALL-MEAT **Bologna** 8-Oz. Pkg. **99¢**

RATH HOT OR MILD **Pork Sausage** 1-Lb. Pkg. **99¢**

KROGER CHUNK STYLE **Braunschweiger** . Lb. **89¢**

FRESH FROZEN PORK **Neck Bones** . . . Lb. **58¢**

CENTER CUT **Pork Steak** . . . Lb. **\$1.48**

COUNTRY CLUB **Canned Ham** . 3-Lb. Can **\$5.98**

DAILY DELITE **Sliced Bacon** . . 1-Lb. Pkg. **99¢**

ALL VARIETIES **Claussen Pickles** 32-Oz. Jar **\$1.48**



LET THE DELI DO IT!

COST CUTTER **Flour** 5-Lb. Bag **79¢**

GREEN GIANT SWEET PEAS OR WHOLE KERNEL **Corn** 2 17-Oz. Cans **85¢**

PETER PAN **Peanut Butter** . 18-Oz. Jar **\$1.89**

POST **Raisin Bran** . . . 20-Oz. Box **\$1.44**

LAUNDRY DETERGENT **Rinso** 44-Oz. Box **\$1.19**

DISHWASHER DETERGENT **Cascade** 50-Oz. Box **\$2.09**

GIANT ALUMINUM FOIL **Reynold's Wrap** 200-Ct. Roll **\$3.19**

PET PRIDE CHUNK **Dog Food** . . 25-Lb. Bag **\$4.49**

<p>U.S.D.A. INSPECTED FRESH FROZEN 4-6 LB. AVG. WGT. Baking Hens 49¢ Lb.</p>	<p>KROGER ALL-MEAT Wieners 99¢ 12-Oz. Pkg.</p>	<p>SLICED TO ORDER VIRGINIA Baked Ham \$3.19 Lb. <small>SAVE 50¢</small></p>	<p>DISCOUNT HEALTH & BEAUTY AIDS</p>	
--	--	--	---	--

HOLLY FARMS CUT-UP MIXED FRYER PARTS OR GRADE 'A' **Whole Fryers** . . Lb. **68¢**

U.S.D.A. CHOICE "HEAVY" WESTERN BEEF **FREEZER BEEF**

50-55 LB. AVG. WGT. WHOLE BONE-IN **Beef Round** Lb. **\$1.68**

20-24 LB. AVG. WGT. WHOLE BONELESS **Top Round** **\$2.28**

5-7 LB. AVG. WGT. WHOLE BONELESS **Eye of Round** . . Lb. **\$2.98**

CUT UP AND WRAPPED FREE! PLEASE ALLOW 5 DAYS FOR PROCESSING.

SEAFOOD

BULK PACKAGED FRESH FROZEN **Perch Fillet** Lb. **\$1.49**

BULK PACKAGED FRESH FROZEN **Turbot Fillet** . . . Lb. **\$1.89**

FRESH SEAFOOD AVAILABLE FRI. & SAT. ONLY

FRESH NEVER FROZEN OCEAN **Perch Fillet** . . . Lb. **\$2.99**

TENDER FRESH-WATER **Catfish** Lb. **\$2.39**

TENDER FRESH-WATER **Catfish Fillet** . . Lb. **\$3.29**

12-PC. WISHBONE **Fried Chicken** . . Ea. **\$6.99**

BACK TO SCHOOL SPECIAL JACK & JILL **Bologna** Lb. **\$1.59**

FRESH FRIED DAILY GLAZED **Yeast Donuts** . . Doz. **\$1.69**

DOUBLE LAYER 8-INCH GERMAN **Chocolate Cake** . Ea. **\$3.89**

MILD & NUTTY FLAVOR DOMESTIC **Swiss Cheese** . Lb. **\$3.29**

FRESH CHEESE OR **Pepperoni Pizza**
2 \$5
For SAVE \$1.20

SHAMPOO OR CONDITIONER **Vidal Sassoon**
\$1.59
8-Oz. Btl.

NASAL SPRAY **Afrin** ½-Oz. **\$1.77**

Q-TIPS **Swabs** 170-Ct. Box **87¢**

TOOTHPASTE **Colgate**
\$1.17
7-Oz. Tube



POLISH REMOVER **Cutex** 4-Oz. Btl. **67¢**

COUGH SYRUP **Robitussin** . . . 4-Oz. Btl. **99¢**

THERAPEUTIC **Keri Lotion**
\$2.29
6.5-Oz. Btl.



ROBITUSSIN CF OR **Robitussin DM**
\$1.59
4-Oz. Btl.

Complete One-Stop Shopping

- SAVE TIME
- SAVE MONEY
- SAVE GAS

undersold in Greenville

and to back up our promise, we offer you . . .

**Triple
the
Difference**

GUARANTEE

Kroger Sav-on promises to pay you triple the difference in cash if you can do your normal weekly shopping for less at any other supermarket in town. Kroger Sav-on can make this commitment because we have low Cost Cutter grocery prices plus thousands of discounts on non-food items in department after department. See for yourself after you've shopped Kroger Sav-on, compare the same items with any other store in town. If the total amount for the same items is less at the other store, we'll refund triple the difference in cash. Just purchase at least 25 different items totaling \$20 or more (excluding meat products). Only one of each item purchased may be included in the comparison. If you can find any other store in town with the same items for less, bring your Kroger Sav-on register tape plus the other store's prices to your one-stop food and drug store. We'll pay you triple the difference in cash! Kroger Sav-on knows what's important to you—that's why we're making this exciting triple the difference promise in one easy stop, cut your costs at Kroger Sav-on!
*EXCLUDING ADVERTISED SPECIALS

ASSORTED VARIETY
Jeno's Pizza
99¢
11 3/4 to 12-Oz. Pkg.

SPRINGDALE HOMOGENIZED
Whole Milk
\$1.99
Gal. Jug

DIET PEPSI, MT. DEW, SUNKIST ORANGE OR
Pepsi-Cola
\$1.09
2-Ltr. N.R. Btl. **SAVE 30¢**

ASSORTED FLAVORS KROGER
Natural Flavor Ice Cream
\$1.99
1/2-Gal. Ctn.

KROGER 1/2%
Lowfat Milk
\$1.75
Gal. Jug

PEPSI
DIET PEPSI
MT. DEW

**DISCOVER THE
KROGER GARDEN**

Where Service Comes First!

COUNTRY CLUB VANILLA, CHOCOLATE OR NEOPOLITAN
Ice Milk
89¢
1/2-Gal. Ctn.

KROGER GRADE 'A'
Large Eggs
79¢
Doz.

BEER.
BUDWEISER
\$1.99
6 (12-OZ.) CANS



KROGER Orange Juice . 16-Oz. Can **\$1.19**
ORE-IDA GOLDEN CRINKLE CUT French Fries . 1-Lb. Bag **69¢**
ASSORTED VARIETY KROGER Pot Pies 8-Oz. Pkg. **33¢**
ASSORTED VARIETY PET RITZ Cream Pies . . 14-Oz. Pkg. **69¢**
KROGER CORN, PEAS OR MIXED Vegetables . . 20-Oz. Bag **79¢**

BLUE BONNET Margarine . . . 2 1-Lb. Pkgs. **\$1**
KROGER INDIVIDUALLY WRAPPED SINGLES AMERICAN Cheese Food . . . 12-Oz. Pkg. **\$1.39**
MINUTE MAID FRUIT PUNCH OR Lemonade 1/2-Gal. Ctn. **99¢**
ASSORTED VARIETY KROGER SHREDDED Cheeses 2 4-Oz. Pkgs. **\$1.29**
KROGER TEXAS STYLE BUTTER FLAVORED Biscuits 4 6-Oz. Pkgs. **\$1**

STROH'S OR STROH LIGHT BEER . . 6 12-OZ. CANS **\$1.89**
ROSE, CHABLIS, RHINE OR Colony Classic Burgundy . . 1.5-Ltr. **\$3.74**
WIEDEMAN BEER 6 12-OZ. BOT. **\$1.39**
CHABLIS, ROSE, RHINE OR Taylor California Cellars Burgundy 1.5 Ltr. **\$3.59**

SALAD VEGETABLES

GREEN TOP Bunch Radishes **3 Bchs. \$1**
GREEN TOP Bunch Carrots **2 Bchs. 88¢**
PENCIL THIN Green Onions . . 3 Bchs. **\$1**
TENDER CRISP BOSTON Lettuce 2 Hds. **\$1**

NEW CROP EASTERN RED OR Golden Delicious Apples
99¢
5 Lb. Bag

NEW CROP Yams Lb. **39¢**
RED OR BLUE Plums Lb. **69¢**
U.S. NO. 1 YELLOW Onions . . . 3-Lb. Bag **99¢**
FRESH Carrots 2-Lb. Bag **69¢**
BUTTERNUT, ACORN OR SPAGHETTI Squash Lb. **29¢**

FRESH LARGE Green Peppers
5 \$1
For

EMERALD GREEN Honeydews
\$1.59
Ea.
JUMBO CANTALOUPE . . . Ea **99¢**

ONE STOP SHOPPING

KINGSFORD Charcoal
\$1.88
10 Lb. Bag **SAVE 39¢**

#BL 208-8 TITAN 8 7-SPEED, "UP TOP" CONTROL PANEL, 5-CUP UNBREAKABLE PITCHER
Waring Blendor®
\$14.88
Ea. **SAVE \$5.00**

G.E. SOFT WHITE Light Bulbs
\$1.98
4 Pack **SAVE \$1**

DOG OR CAT FLEA COLLAR Hartz 2 in 1 Ea. **\$1.99**
RUBBERMAID 18" OR 22" WIDTH Shelf Liner Roll **88¢**
Spanish Peanuts 24-OZ. CAN **\$2.99**

100-SHEET Theme Books Ea. **59¢**
BEST RITE Typing Paper 100-Ct. Pack **63¢**
BAG BAZZAR #5000 SCHOOL Tote Bag Ea. **\$3.99**

G.E. 3-WAY Light Bulb Ea. **\$1.97**
100-W G.E. Circlite Ea. **\$13.88**
G.E. FAM-20 Bright Stick Ea. **\$7.77**

RED OR WHITE SEEDLESS Grapes Lb. **99¢**
COLORFUL Mums 6-Inch Pot **\$4.99**
FRESH BARTLETT Pears Lb. **59¢**
FRESH COLLARD Greens Bch. **39¢**

HERSHEY, SNICKERS, MILKY WAY OR 3 MUSKETEERS
Candy Bars
5 \$1
Your Choice For

INSTANT PRINT Kodak Film
\$6.88
10-Exp. Pack **SAVE 31¢**

BEECHNUT, LEVI GARRETT OR
Red Man Tobacco
Pouch Pack
2 \$1
3-Oz. Pkgs.

COST CUTTER COUPON
Color Rolls Developed & Printed
12 EXPOSURE **\$1.98**
20 EXPOSURE **\$2.98**
24 EXPOSURE **\$3.48**
36 EXPOSURE **\$4.78**
Good on 110, 126 and 35mm standard color rolls.
Coupon Good Thru Sunday September 13, 1981
SUBJECT TO APPLICABLE STATE & LOCAL TAXES
COUPON MUST ACCOMPANY ORDER

Kroger Sav-on Pharmacy
Greenville
756-7393
At Kroger Sav-on, your pharmacist fills your prescriptions while you fill your shopping list.

Ancient Indians Lived High On Nevada Mountain

By BRENDAN RILEY
Associated Press Writer
MOUNT JEFFERSON, Nev. (AP) — High on this 11,807-foot Nevada mountain, where summer lasts only seven weeks and moaning winds keep you awake nights, scientists have uncovered — apparently untouched — the highest known Indian village in North America.

The village, known as Alta Toquima, was used as a male-only hunting camp 7,000 years ago, then occupied seven centuries ago by entire families who toiled up the steep slopes of Mount Jefferson — for reasons that may forever remain a mystery.

It is "the most unusual and spectacularly isolated archaeological site" discovered by Dr. David Hurst Thomas of the American Museum of Natural History in New York says he has ever found.

And because it is such a bleak place to live, he says, the village has added to archaeologists' understanding of the ability of early native Americans to adapt to harsh conditions.

There's little protection from the elements on the three peaks that comprise Mount Jefferson in the Toquima Mountains. The summits and the high meadows between them are barren of trees. There's little more than wind-bent wild grasses and low bushes — and lots of rock.

On summer nights, water freezes in bowls and hail and lightning hit without warning. Members of the team that spent 5½ weeks excavating the village this summer suffered bouts of altitude sickness.

The village, about 140 miles east of Carson City, is the highest known seasonally permanent village ever found in North America, Thomas says.

It was reoccupied a century before the Incas built the 8,000-foot-high city of Machu Picchu in the Andes of South America.

But Machu Picchu was a fortress; there's no evidence yet that the much cruder Alta Toquima village found here was built for defensive purpose — even though its location on the lee side of a rocky bluff gives it natural protection on three sides.

Archaeologists who excavated Alta Toquima found evidence of a peaceful — albeit rough — existence for Western Shoshoni Indians who lived here off and on for several hundred years. The Indians left the area sometime before the first white man passed through in the early 1800s.

Thomas discovered and named the site in 1978 and led the expedition, which was funded and organized by the Museum of Natural History,

National Geographic and the Nevada Desert Research Institute.

Alta Toquima yielded a treasure trove of ancient Indian artifacts, including thousands of arrowheads, spear points, grinding stones, broken pottery bowls that looked something like flower pots, pipes, bone beads, hide scrapers and other crude tools.

"It's the most spectacular site I ever walked up on," said Thomas. "The whole structure of a community was still there." And because many artifacts were found lying on the ground, Thomas thinks he may have been the first non-Indian ever to see Alta Toquima.

Thomas says the discovery has shed new light on the ability of Great Basin Indians, who faced a tough life in lower valleys of arid central Nevada, to adapt to an even harsher environment.

"In terms of its sit-up-and-take-notice value, this find is right up there," he said. "This is a new dimension. I think it opens up a whole new area of physical research."

Thomas says there is evidence that some Plains Indians stayed briefly at high elevations in the Rockies, and there are other high-elevation sites in South America, Tibet and Pakistan — "but this is the only area I'm aware of where Indians were living and supporting themselves off the land, without any domestic plants or animals."

The artifacts suggest Alta Toquima dwellers — probably no more than a few dozen at any time — hunted wild bighorn sheep that once roamed the rugged area.

That's what the earlier hunters, probably unrelated to the later Shoshoni, did, too — but for shorter periods of time, only using Alta Toquima as a camp.

But Thomas said the later Indians, believed to have migrated from Southern California to parts of Nevada, Idaho and Oregon, lived for entire seasons at Alta Toquima, getting water from a nearby creek, and supplementing their meat supply with edible grasses and nuts from limber pines that studded a steep canyon just below the summit zone.

The trees hauled up a short distance to the village also provided material for tepee-like roofs on rock-walled pit houses, carved into the side of the mountain slope in one of the few areas protected from the icy, howling winds.

"What we're seeing here is a pretty sophisticated adaptation," he says, adding that at times the Indians would have faced "arctic" conditions — without the benefit of down parkas and sleeping bags, nylon tents and other mountaineering gear that he and other expedition members relied on for warmth.

It's believed the Indians had rabbit skin blankets, used sagebrush to make leggings — and generally were able to withstand cold.

Thomas thinks Indians may have used Alta Toquima as a back-up living site, when lower-elevation pinon pines failed to produce nuts. He says it's possible that over a period of several hundred years the site was used only periodically — with gaps as much as 15 or 20 years in between.

"I think we can see it as another piece in the puzzle of how these Indians made a

living," he said.

Thomas isn't speculating on whether some religious motivation drew the Indians to the location. However, experts on Indian culture note that most mountaintops were considered sacred by Great Basin Indians, because they provided both food and places for religious experiences.

"There almost certainly was some religious value to this site," he says. "We can't discount the possibility. But the archaeological record is silent on that point."

Now that the Alta Toquima site has been excavated, Thomas hopes the U.S. Forest Service, which controls the area, will be able to protect it. But just in case the site proves too remote to be watched closely, he's taking care not to give too many people directions to Alta Toquima.

The village is not easy to spot. The first known white

explorer in Nevada, Jedediah Smith, came within 10 miles of the site in 1826. Naturalist John Muir came within a few miles of it in about 1877. And shepherds camped only a few hundred yards away — and apparently never spotted the ruins.

Because of the arid Nevada climate, there was little erosion. After the passage of hundreds of years, only the trees used to roof the pit houses had rotted away. Three-to-four-foot-high rock rolls had shifted only slightly despite a 15-to-30 percent slope.

Thomas brought a core crew of 13 scientists and excavators up the mountain, along with other specialists who made short visits. From the base, it's a two-day climb — a distance of less than 10 miles, but a jump of several thousand feet in elevation, requiring a one-night stop-over.

training for the expedition, crew members at first suffered from altitude sickness, a combination of headaches and flu-like symptoms and general lethargy.

While adjustments to altitude came after a week or so, they still had to fight the cold — midsummer temperatures low enough at night to

freeze water in a pan left out for Thomas' dog.

In the final week of the dig, in mid-August with daytime temperatures in the high 90s in valleys below, the archaeologists were hit by hail and snow — and an awesome display of lightning.

Team members even took

to wearing earplugs so the moaning winds that rushed over their campsite wouldn't keep them awake at night. They had to pitch tents in the open because the only nearby protected site was the Indian village they were excavating.

The expedition members' only contact with the outside

was a two-way radio used to check in with a Forest Service office in Tonopah. Occasional drop-in visitors, Forest Service pack mules bringing supplies and a rare helicopter stop provided the only breaks in day-to-day routine of digging and sifting through earth at the village site.



ARTIFACTS — Dr. David Hurst Thomas displays some of the thousands of Indian artifacts found in remote archeological site atop Mt. Jefferson in central Nevada. (AP Laserphoto)

Artificial cheese?



Next time try **Tony's** pizza with 100% real cheese.

If you read ingredient lists you know that a lot of frozen pizzas today are made with artificial cheese. But not Tony's. At Tony's we believe that cheese is the most important topping on a pizza. So we use real cheese. We think we make a great pizza. Use this coupon and see if you don't agree.



Save 30¢ on any Tony's Pizza.

COUPON: Coupons will be redeemed for 30¢ plus 1¢ handling & allowed toward retail purchase price of any variety Tony's Pizza bought by customer. Proceeds for purchase of stock to cover coupons presented for redemption must be shown on receipt. Coupon not assigned or transferable. Customer must pay sales tax. Void where prohibited. Issued, issued or restricted by law. Cash value 1/100 of 1¢. Coupons honored when presented to authorized redemption agency. Mail properly received, handled coupon for redemption to: Tony's Pizza Service, Coupon Redemption Center, P.O. Box 8940, Newport Beach, CA 92660. Offer expires March 31, 1982. STORE COUPON 8301-34



Made with 100% Real Cheese
© UDIA (AMERICAN DAIRY ASS'N)

Paper dolls.



At Wit's End

By Erma Bombeck



Good advice from Abby. Lots of laughs from Erma. Get both in

THE DAILY REFLECTOR

Since 1882, a mirror of the community.

Get something out of it everyday.

Call 752-6166 for home delivery.

Wachovia Contributions Are Made

RALEIGH — Wachovia Bank and Trust Company has announced it is giving \$50,000 for historic preservation in North Carolina.

A contribution of \$25,000 is being made to the Historic Preservation Fund of North Carolina to increase its statewide revolving fund. The other \$25,000 is earmarked for the National Trust for Historic Preservation in support of its program and education and assistance in North Carolina.

"We applaud the good work done by the fund in the past and look forward to even greater things in the future," said John F. McNair III, Vice Chairman of Wachovia. On the gift to the National Trust, McNair cited the valuable services it has provided throughout the U.S. and especially in North Carolina.

The Historic Preservation Fund of North Carolina was the first independent, statewide revolving fund established in the United States. It has saved over 25 endangered buildings and attracted over \$3,500,000 in private investments since it began operating two years ago.

The National Trust is the only national private, non-profit organization chartered by Congress with the responsibility for encouraging public participation in historic preservation.

Missionary To Be Speaker

Retired missionary, Mabel Willey, will be the guest speaker at seminar sponsored by the Pamlico District Woman's Auxiliary of Free Will Baptists. The seminar will be held at the First Free Will Baptist Church on the corner of Ninth and Bonner streets in Washington, N.C.

Mrs. Willey will be speaking on Friday, September 11 at 7:30 p.m. and Saturday, September 12, from 9 a.m. to 12 noon. The Pamlico District Women's Auxiliary of Free Will Baptists invites the public to attend.

PLAN MERGER

DAKAR, Senegal (AP) — President Abdou Diouf has announced that Senegal and tiny Gambia will merge before the end of the year to form a new federation called Senegambia.

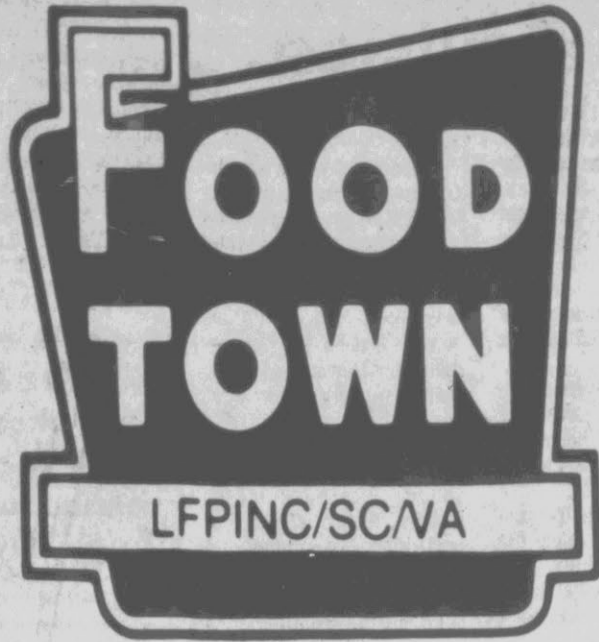

USDA CHOICE BEEF WHOLE

Sirloin Tip **\$1.58** Lb.

10-14 Lb. Avg.



USDA Choice Boneless **Stew Beef**  Lb. **\$1.78**

USDA CHOICE BEEF 

Sirloin Tip Steak **\$1.88** Lb.

USDA CHOICE BEEF 

Chuck Steak **\$1.38** Lb.
Bone-In

\$1.79

PACKAGE OF 6
12 OUNCE CANS

Busch Beer

\$1.99

PACKAGE OF 6 - 12 OZ. CANS

Miller Beer

\$1.15

2 LITER NON-RETURNABLE
MT. DEW, SUNKIST, DIET PEPSI,

Pepsi Cola

\$1.99

PACKAGE OF 6 - 12 OZ. CANS

Budweiser Beer

\$2.49

750 ML. Lambrusco,
Bianco, Rosato

Riunite

4/\$1

7.25 OZ. FOOD TOWN DINNER

Macaroni & Cheese

WHY PAY 2/61¢

\$1.49

48 Ounce

Food Town Oil

WHY PAY \$1.87

89¢

20¢ OFF LABEL - 4 PACK COTTONELLE

Toilet Tissue

WHY PAY \$1.29



\$2.09

Package of 6 - 12 Oz. Cans
Natural Light

Budweiser

\$1.99

Package of 6 - 12 Oz.
Regular or Light Cans

Schlitz

\$1.29

4.5 Lb. Frozen Shoestring Potatoes

Tater Boy

3/\$1

10.5 OUNCE CANS

Texas Pete Chili

WHY PAY 2/89¢

89¢

32 OUNCE

Del Monte Catsup

WHY PAY \$1.19

79¢

EACH

Extra Large Cantaloupe

\$2.76

1/2 GALLON

Wisk Detergent

WHY PAY \$3.83



Jumbo Size
Honeydews Ea. 1.49
Liquid
Slender 10 Oz. 3/\$1
Whole/Cream Del Monte
Gold Corn 303 Cans 2/89¢
Stohely Frozen Chopped
Broccoli 10 Oz. 3/1.09

Pineapple Juice
Del Monte 46 Oz. 99¢
French's
Mustard 24 Oz. 59¢
Open Pit
BBQ Sauce 18 Oz. 59¢
Dressing
Pfeiffer 16 Oz. 99¢

89¢

20¢ OFF LABEL - 22 OUNCE

Lux Liquid

WHY PAY \$1.39



Prices Good At Greenville Food Town Store Only

Black Advances Will Be Documentary Topic

By FRED ROTHENBERG
AP Television Writer
NEW YORK (AP) — NBC's 90-minute documentary, "America — Black and White," examines the progress blacks have made since the civil rights legislation of the 1960s and the fears that much of it will unravel because of poor economic conditions and new federal policies in Washington.

The documentary unfolds through a half-dozen profiles of blacks and their situations: ghetto youths in Los Angeles and Detroit, an impoverished rural family in Mississippi, suburbanites in New York, Harvard students and a wealthy businessman whose magazine caters to the emerging black middle class.

One danger in tackling an issue of this magnitude is letting a handful of people stories lead to conclusions that may be too broad-based. The subjects selected all seemed angry and disillusioned, leaving the impression that black-white relations are not working in America.

Blacks in Rosedale, a formerly all-white New York suburb, is the show's most effective segment. Executive producer Anthony Potter calls Rosedale "symbolic" of the new suburban battleground over education and housing.

In the past, when blacks settled in a community, one white response was to seek whiter suburbs. "But with today's housing costs and higher mortgage rates, they can't afford to," said Garrick Utley, the show's anchor. "Since they cannot escape blacks, they have to face them."

Rosedale's white-controlled school board, concerned that its classrooms were too black, established a branch school. Blacks filed a complaint with the federal government, charging that the existing school had become segregated.

When blacks won their case, a school board member

presented a rezoning plan that would have reduced the number of blacks in the local school by sending them elsewhere. After a heated hearing, the plan was voted down, but the black-white tensions evidently remained.

While the struggle may be over education in the suburbs, it's over jobs in the cities, where affirmative action programs are endangered by unemployment and a faltering economy. The construction industry, one area of great black progress, is being hit hard by unemployment. "So black progress here would have to come at the expense of whites," said correspondent Emory King.

Much attention is given to the new conservatism in America, which is perceptually tied to the economic and political policies of the Reagan administration.

In Mississippi, blacks fear that health care funds being received directly from Washington will dry up because of President Reagan's plan to let state governments use the money as they see fit.

"Our health care center would without a doubt not receive funding from the state," said Dr. Aaron Shirley, who is responsible for two of the federally funded health clinics in Mississippi.

This may be the case but NBC should have sought the position of the political leadership in Mississippi.

NBC also raises the possibility of changes in the voting rights and affirmative action laws because conservative Republican Sen. Strom Thurmond of South Carolina has replaced liberal Democrat Sen. Edward Kennedy of Massachusetts as chairman of the Senate Judiciary Committee.

Although Potter said the broadcast would steer clear of politicians, to raise the specter of Thurmond without sounding him out on his plans and philosophies seems like a journalistic oversight.

All in all, "America — Black and White" is a provocative 90 minutes. Black and whites are seen on opposite sides of issues today, maybe for reasons different from the pre-civil rights era, but the separation is still there.

Even though the black middle class has grown and black college attendance has doubled, NBC presents strong evidence that blacks and whites still live in, basically, segregated societies.

TV Log

For complete TV programming information, consult your weekly TV SHOWTIME from Sunday's Daily Reflector.

WNCT-TV — Ch. 9

WEDNESDAY	11:00 Price Is Right
7:00 J. Gleason	11:57 Newsbreak
7:30 Happy Days	12:00 9/Alive News
8:00 White Seal	12:30 Young And
8:30 Dr. Seuss	1:30 As The World
9:00 Movie	2:30 Search For
11:00 9/Alive News	3:00 Guiding Light
11:30 US Open	4:00 One Day At
12:00 Movie	4:30 Gunsmoke
	5:30 Rockies
THURSDAY	6:00 9/Alive News
6:00 Carolina	6:30 CBS News
6:25 News	7:00 J. Gleason
7:25 News	7:30 Happy Days
8:00 Morning	8:00 Magnum
8:25 Local News	9:00 Nurse
10:00 Cpt. Kangaroo	10:00 CBS Reports
10:00 Jeffersons	11:30 US Open
10:30 Alice	12:00 Late Movie

WITN-TV — Ch. 7

WEDNESDAY	10:30 B. Busters
7:00 Joker's Wild	11:00 Wheel Of
7:30 Tic Tac	11:30 Password
8:00 B. Graham	12:00 News
9:00 Diff'r1 Strokes	1:00 Days Of Our
9:30 White Paper	2:00 Another Wild
11:00 News	3:00 Texas
11:30 Tonight Show	4:00 Muppets
12:30 Tomorrow	4:30 Little House
2:00 News	5:30 Hogan's
	6:00 News
THURSDAY	6:30 NBC News
5:30 Phil Silvers	7:00 Joker's Wild
6:00 Almanac	7:30 Tic Tac
7:00 Today	8:00 Magazine
7:25 News	9:00 Movie
7:30 Today	11:00 News
8:25 News	11:30 Tonight Show
9:00 M. Douglas	12:30 Tomorrow
10:00 Gambit	2:00 News

WCTI-TV — Ch. 12

WEDNESDAY	11:00 Love Boat
7:00 Good Times	12:00 Family Feud
7:30 Carter	12:30 Ryan's Hope
8:00 Am. Hero	1:00 My Children
9:00 Vegas	2:00 One Life
10:00 Dynasty	3:00 Gen. Hospital
11:00 Action News	4:00 Bewitched
11:30 Nightline	4:30 Emergency
12:00 Movie	5:30 Get Smart
2:00 Early Edition	6:00 Action News
	6:30 World News
THURSDAY	7:00 Laverne
6:00 J. Swaggart	7:30 Barney Miller
6:30 Nashville	8:00 Best West.
7:00 America	8:30 Football
7:25 Action News	11:15 Action News
8:25 Action News	11:45 Nightline
9:00 Phil Donahue	12:15 Movie
10:00 R. Simmons	12:15 Movie
10:30 Women	2:15 Early Edition

WUNK-TV — Ch. 25

WEDNESDAY	5:30 Electric Co.
7:00 Report	6:00 Dr. Who
7:30 Vic Braden's	6:30 Wildlife
8:00 Appointment	7:00 Report
9:00 Art of Korea	7:30 Tom Cottle
10:00 Noise	8:00 Couteau
11:00 Twilight Zone	9:00 Previews
11:30 Dick Cavett	9:30 Butterflies
	10:00 Dave Allen
THURSDAY	10:30 The Fall &
3:00 Sesame St.	11:00 Twilight Zone
4:00 Sesame St.	
5:00 Mr. Rogers'	11:30 Dick Cavett

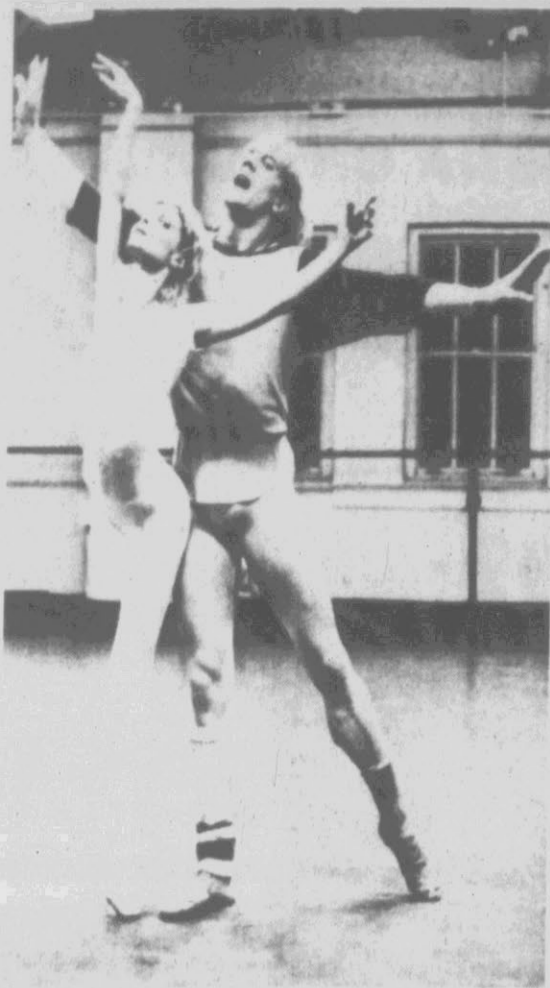

PRACTICE MAKES PERFECT— Alexander Godunov rehearses with Starr Danias at the West Side School of Ballet in New York. The two are preparing for a North American tour honoring the 100th anniversary of the birth of Anna Pavlova. They will perform ballets originally performed by Pavlova. (AP Laserphoto)

New Contract For Barbara Walters

NEW YORK (AP) — Barbara Walters says she feels "very good" after signing a new five-year contract with ABC after turning down offers from NBC and CBS.

ABC would not disclose terms of the new contract, but it was learned it is worth more than the \$5 million that drew her away from NBC five years ago.

"I feel very good about today. I'm very happy to be able to stay at ABC," Miss Walters said in an interview. "I know the people and like the people here."

A source at CBS said Miss Walters was offered the first female spot on "60 Minutes" and the host role on CBS News' new afternoon show, "Up To The Minute."

Miss Walters began her career as a writer with CBS. She became one of the anchors of the "Today" show on NBC before being lured away by ABC.

"In my mind, I don't feel I need to be the 'first this' or the 'first that' anymore," Miss Walters said. "In the last five years, I've become more comfortable with myself. I'm in a different period of life and I didn't want to climb any more mountains."

Her chief concern, she said, had become a more defined work schedule so she could spend more time with her 13-year-old daughter, Jacqueline. She said she no longer would do work for

"World News Tonight," "Nightline" and "Issues and Answers," concentrating almost exclusively on ABC's weekly magazine show, "20-20."

Jenner Filling Estrada's Role

LOS ANGELES (AP) — Bruce Jenner has acted in his second episode as a special guest star on NBC's "CHIPS" with no indication whether Erik Estrada will return to the series, a spokesman for MGM Television says.

And the 1976 Olympic gold medalist is targeted for a third episode starting this week, MGM spokesman Bill Barron said Tuesday.

"They'll start the new episode on Thursday," said Barron, "and as of now there's no rewrite that would put Erik into the show."

MGM hired Jenner after the studio became embroiled in a legal dispute with Estrada.

Larry Wilcox and Robert Pine also star in the series about motorcycle officers of the California Highway Patrol.

Negotiations continued between representatives of the actor and MGM.

Pointer Sisters On Television

By JERRY RAYNOR
Reflector Staff Writer

A concert performance by the Pointer Sisters, videotaped at the Attic night club in downtown Greenville on January 27, will be showing over several television stations this weekend on late Saturday, September 12 night time spots.

Janet Gains, production manager for the Greenville based Preston Productions, commented that "the Pointer Sisters played the Attic specifically for this TV production. It's not often the group will perform in a town the size of Greenville, so we were pleased that they agreed to come here for the concert and the TV production."

Sam Swett is the artistic director of Preston Productions, which was formed a couple of years ago. A native of Wake Forest, Swett attended the Royal Academy of Performing Arts in London, England and is a graduate of UNC-Wilmington. Janet Gains, from Edenton, is a Magna Cum Laude graduate of East Carolina University.

"The TV production we did on the Pointer Sisters was purchased by the Blue Jeans Network, an independent syndicated TV distributor," Ms. Gains explained. "It's being shown on CBS, WNCT-TV, Channel 9 at about midnight Saturday or shortly after that time, following the 'Saturday Night Live' show." It will also be aired at about the same time over Channel 5, Washington, D.C. on the Cable Super Service.

In addition to the Pointer Sisters concert, Preston Productions has also videotaped two other Attic concerts. "We did a television production on both the Carolyne Mas and the Le Roux concerts," Ms. Gains said. "We're still negotiating on selling these two. PBS has expressed an interest and an overseas network is considering the Le Roux group

'Harper Valley' Revamped

HOLLYWOOD (UPI) — Barbara Eden's weekly situation comedy, "Harper Valley PTA," is undergoing a complete revamp with a new production team at NBC and a shortened title for the new season, "Harper Valley."

Bill Dial, former producer of "WKRP in Cincinnati" and co-producer of "Lobo," will take over as executive producer. Jerry Davis, former executive producer of "House Calls," will become co-executive producer.

Brandan Tartikoff, president of NBC entertainment, said, "Barbara's character will retain her underdog spunkiness and good humor and edge into romantic involvements where social issues come into play."

An Atlanta based public relations firm has recently listed Attic as the number one night club in North Carolina. This listing, Ms. Gains remarked, is "based on the number of bands playing in concert plus the number of people attending concerts. Attic is also currently rated as the number six club in the south."

WELCOME BACK STUDENTS
20% Discount to All Students
MANESS LOCK & KEY SERVICE
746-3290 or 752-3054
24 hour service

PLITT THEATRES MELLO YELLO KID SHOWS SATURDAY 10 A.M.
PLITT LATE SHOWS FRI.-SAT. 11:30
DOUBLE TROUBLE FRIDAY 13th PART I — 7:10 FRIDAY 13th PART II — 9:00 (R)
756-1449
13TH WEEK "RAIDERS OF THE LOST ARK" 7:00-9:10 (PG)
SOON MAMMIE DEAREST
WILD ENTERTAINMENT "HEAVY METAL" 7:00-9:00 (R)

Buccaneer MOVIES 1-2-3 BARGAIN MATINEE \$1.50 'TIL 5:30
756-3307 Greenville Square Center
...GET OFF ON IT!
Honky Tonk FREEWAY 12:30-2:40-4:50 7:00-9:10
FROM THE DIRECTOR OF ANIMAL HOUSE...
AN AMERICAN WEREWOLF IN LONDON 1-3 5-7-9
GOING all the Way ENDS THURS. 1-3-5-7-9

RAMADA INN
Raleigh South, U.S. No. 1 & N.C. 55
Are You Going To The **ECU/UNC GAME** On September 12th?
Why Not Stay With Us?
WEEKEND FOOTBALL SPECIAL
Single: \$28.00 — Double: \$35.00 (Waterbed Rooms Excluded)
Telephone 919-362-8621
"Nice People Taking Care Of Nice People"

STEWART & EVERETT THEATRES
ENDS THURSDAY!
Student Bodies
AT LAST THE WORLD'S FIRST COMEDY HORROR MOVIE.
SHOWS DAILY 3:30-5:20-7:10-9:00
R A PARAMOUNT PICTURE

Plaza cinema 1-2-3 756-0088
NOW SHOWING! PITT-PLAZA SHOPPING CENTER NOW SHOWING!
ARTHUR 3:15-5:15-7:15-9:15
JOHN CARPENTER'S **ESCAPE FROM NEW YORK**
SHOWS 3-5-7-9 P.M.

PARK UPTOWN GREENVILLE 752-7649
ENDS THURSDAY!
JACKIE CHAN IN THE BIG BRAWL
SHOWS 7:10-9:00 ONLY! (R)
STARTING FRIDAY!
CINEMA 1—"SUPERMAN II"
PARK—"BUSTIN' LOOSE"

BILLY GRAHAM
WARNS ABOUT
THE ROAD TO ARMAGEDDON
TONIGHT 8:00
CHANNEL 7
BILLY GRAHAM'S NEW BOOK "TILL ARMAGEDDON" AVAILABLE IN BOOKSTORES.
Special Guest, CHARLES COLSON

BARN LOFT
—NOW OPEN—5 P.M. UNTIL..
SERVING ALL YOUR FAVORITE BEVERAGES
FREE HORS D'OEUVRES 5 TO 7:00 P.M.
BEEF BARN
"The Beefeaters Favorite"
400 S. ANDREWS DR. GREENVILLE, N.C.
Steaks & Lobster Beef-Ka-Bobs
Gourmet Salad Bar Mixed Beverages
King Crab Legs Prime Ribs Au Jus
Complete Wine List
Steaks Cooked Over Live Charcoal
Candlelight Atmosphere
For Reservations CALL 756-1161
Feeding Times
Dinner
Sunday thru Thursday 6 p.m. to 10 p.m.
Friday and Saturday 6 p.m. to 10:30 p.m.

264 PLAYHOUSE
INDOOR THEATRE
8 Miles West Of Greenville On U.S. 284 (Farmville Hwy)
ENDS TONIGHT
AT YOUR ADULT ENTERTAINMENT CENTER
THE FIRST GROWN-UP ADULT FILM
The Tiffany Minx
SAMANTHA FOX • MARLENE WILLOUGHBY
CANDIDA ROYALL • MERLE MICHAELS
JENNIFER JORDAN • ROBIN STODOLS
and introducing CARIE ELOAN
Also JIMMY HURST • R. BOUTA • DAVID MORRIS
MIKE MICHELLE
A BUREAU PRODUCTION
A SANDY JONES PRESENTATION X
Call Anytime For Showtimes
Valid I.D. Required
756-0848 Doors Open 5:45 Showtime 8:00

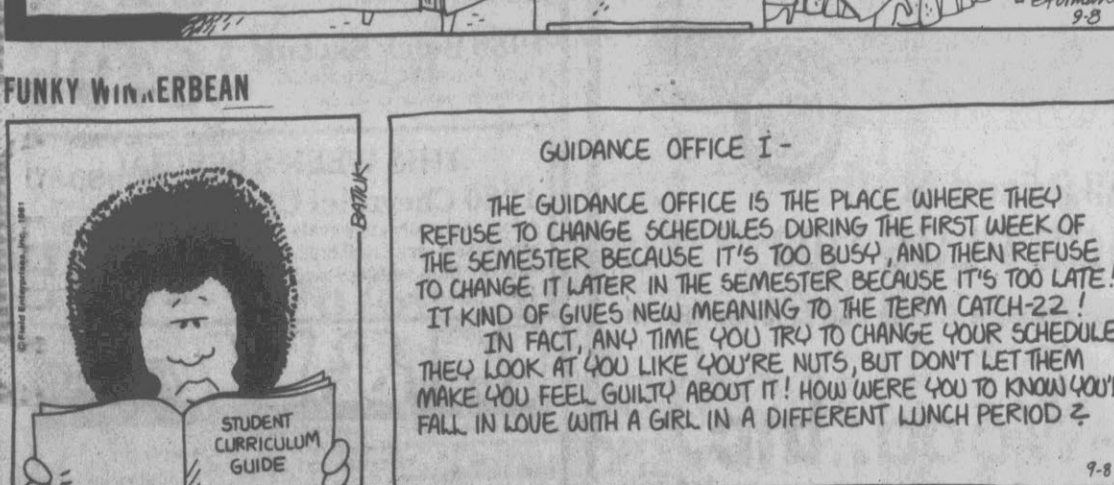

THE DAILY REFLECTOR Classified Advertising Rates 752-6166

3 Line Minimum
1-3 Days .45¢ per line per day
4-6 Days .42¢ per line per day
7 Or More
Days40¢ per line per day

Classified Display
12.60 Per Col. Inch
Contract Rates Available

PUBLIC NOTICES

NOTICE TO CREDITORS
Having qualified as Executor of the estate of NINA H. LITTLE, Late of Pitt County, North Carolina, the undersigned hereby authorizes all persons having claims against said Estate to present them to the undersigned Executor on or before February 26, 1982 or this notice or same will be pleaded in bar of their recovery. All persons indebted to said Estate please make immediate payment.
This 24th day of August, 1981.
Lillian Pappas
2005 S. Elm Street
Greenville, N.C. 27834
Administrator of the estate of NINA H. LITTLE, deceased.
Aug. 26, Sept. 2, 9, 16, 1981.

NOTICE TO CREDITORS
Having qualified as Co-Administrator of the estate of Frances Ross (Fannie) Stocks late of Pitt County, North Carolina, this is to notify all persons having claims against the estate of said deceased to present them to the undersigned Co-Administrators on or before March 2, 1982 or this notice or same will be pleaded in bar of their recovery. All persons indebted to said Estate please make immediate payment.
This 13th day of August, 1981.
Edwin A. Little
704 Park Avenue
Ayden, North Carolina 28513
Michael A. Colombo
JAMES, HITE, CAVENDISH & BLOUNT
Attorneys at Law
Post Office Drawer 15
Greenville, North Carolina 27834
August 19, 26, September 2, 9, 1981.

NOTICE
Having qualified as Executor of the estate of Horne Wells Bunting of Pitt County, North Carolina, this is to notify all persons having claims against the estate of said deceased to present them to the undersigned Executor on or before March 2, 1982 or this notice or same will be pleaded in bar of their recovery. All persons indebted to said Estate please make immediate payment.
This 31st day of August, 1981.
Mary B. Andrews
P.O. Box 357
Bethel, N.C. 27812
Executor of the estate of Horne Wells Bunting, deceased.
Sept. 2, 9, 16, 23, 1981.

NOTICE
Having qualified as Executor of the estate of Robert Edward Elliott, Jr., late of Pitt County, North Carolina, this is to notify all persons having claims against the estate of said deceased to present them to the undersigned Executor on or before March 2, 1982 or this notice or same will be pleaded in bar of their recovery. All persons indebted to said Estate please make immediate payment.
This 31st day of August, 1981.
Jamaiah Elliott
211 Elliott Road
Chapel Hill, N.C. 27514
Executor of the estate of Robert Edward Elliott, Jr., deceased.
Sept. 16, 23, 1981.

NOTICE TO CREDITORS
Having qualified as Administrator of the Estate of MALISSA TAFT WINSTON, late of Essex County, North Carolina, this is to notify all persons having claims against said Estate to present them to the undersigned, whose mailing address is Box 7274, Greenville, North Carolina, 27834, on or before the 1st day of March, 1982, or this Notice will be pleaded in bar of their recovery. All persons indebted to said Estate please make immediate payment to the undersigned.
This 1st day of September, 1981.
Isaac A. Taft
Box 7274
Greenville, North Carolina 27834
Michael A. Colombo
JAMES, HITE, CAVENDISH & BLOUNT
Attorneys at Law
Post Office Drawer 15
Greenville, North Carolina 27834
Sept. 9, 16, 23, 30, 1981.

NOTICE OF SERVICE OF PROCESS BY PUBLICATION
IN RE: DOE, A MINOR CHILD. TO: THE FATHER OF A MALE CHILD BORN ON W/12/27/82. 1967, IN PITT COUNTY NORTH CAROLINA, RESPONDENT.
TAKE NOTICE that a pleading seeking relief against you has been filed in the Office of the Clerk of Superior Court of Pitt County, North Carolina. The nature of the relief being sought is as follows: an order allowing the adoption of your child to proceed without your consent.
Your are further notified that a hearing will be held in the Office of the Clerk of Superior Court of Pitt County, North Carolina, at 10:00 a.m. on October 2, 1981, and at which time a determination will be made by the Court as to whether or not the adoption of your child can proceed without your consent.
This 4th day of September, 1981.
BLOUNT, CRISP & SAVAGE
BY: NELSON B. CRISP
Attorneys for Petitioners
119 West Third Street
Greenville, NC 27834
Telephone: (919) 752-6161
September 9, 16, 23, 1981.

PUBLIC NOTICE
County of Pitt
City of Greenville
NOTICE OF HEARING BY BOARD OF ADJUSTMENTS OF THE CITY OF GREENVILLE
A public hearing will be conducted by the Greenville Board of Adjustments upon a request for a variance by Mr. K. E. Noland whereby the petitioner desires to obtain a special use permit under the provisions of Section 32-44 (k) of the City Code, in order to operate a boarding house/rooming house at 108 North Elm Street. This property is zoned for "R-6" usage.
The time, date, and place of the public hearing will be 7:30 P.M., Thursday, September 24, 1981, in the City Council Chambers of the Municipal Building.
Lois D. Worthington
City Clerk
Sept. 9, 16, 1981.

PUBLIC NOTICE
County of Pitt
City of Greenville
NOTICE OF HEARING BY BOARD OF ADJUSTMENTS OF THE CITY OF GREENVILLE
A public hearing will be conducted by the Greenville Board of Adjustments upon a request for a variance by York Memorial A.M.E. Zion Church whereby the petitioner desires to obtain a variance from the provisions of Section 32-47A of the City Code in order to construct a church at 201 Tyson Street. This property is zoned for "R-6" usage.
The time, date, and place of the public hearing will be 7:30 P.M., Thursday, September 18, 1981, in the City Council Chambers of the Municipal Building.
Lois D. Worthington
City Clerk
Sept. 9, 18, 1981.

PUBLIC NOTICES

NOTICE
Having qualified as Executor of the estate of N.O. Van Nortwick, Jr., late of Pitt County, North Carolina, this is to notify all persons having claims against the estate of said deceased to present them to the undersigned Executor on or before February 26, 1982 or this notice or same will be pleaded in bar of their recovery. All persons indebted to said estate please make immediate payment.
This 21st day of August, 1981.
Raymond Van Nortwick, Jr.
1106 East Rock Springs Road
Greenville, N.C. 27834
Administrator of the estate of N.O. Van Nortwick, Jr. deceased.
Aug. 26; Sept. 2, 9, 16, 1981.

NOTICE
Having qualified as Administrator of the estate of Lula Kappas Pappas late of Pitt County, North Carolina, this is to notify all persons having claims against the estate of said deceased to present them to the undersigned Administrator on or before February 26, 1982 or this notice or same will be pleaded in bar of their recovery. All persons indebted to said estate please make immediate payment.
This 24th day of August, 1981.
Lillian Pappas
2005 S. Elm Street
Greenville, N.C. 27834
Administrator of the estate of Lula Kappas Pappas, deceased.
Aug. 26; Sept. 2, 9, 16, 1981.

NOTICE OF RESALE
FILE NO. 81 SP 158
FILM NO.
IN RE: GENERAL SUPERIOR COURT DIVISION BEFORE THE CLERK NORTH CAROLINA PITT COUNTY
J. MARION BRADLEY AND WIFE, MARY E. CHANCE AND WIFE, MARY CHANCE, HELEN B. EVANS AND HUSBAND, JAMES B. EVANS, LINDA B. BROWN AND HUSBAND, WILLIE REID, AND LENA B. BROWN (WIDOW)
Under and by virtue of an order of the Superior Court of Pitt County, made in the above entitled proceeding and under and by virtue of an order of resale made by the Clerk of Superior Court of Pitt County on September 11, 1981, at 12:00 Noon at the Court House, docketed in Greenville, North Carolina, for sale to the highest bidder for cash, but subject to the confirmation of the Court, the following described land:
Lying and being situated in the City of Greenville, North Carolina, in that section known as Skinner's Ravine, and beginning at the point of intersection of the northern right-of-way line of West Third Street and the western right-of-way line of New Street, running thence southward from the beginning, containing one-half acre, more or less, and being the identical property conveyed to J. Marion Bradley, Charles E. Chance, Helen B. Evans, Linda Reid, and Lena B. Brown by deed recorded December 27, 1976, and recorded in Deed Book G-45, page 531, Pitt County Registry, save and excepting the 600' right-of-way of New Street.
Said land will be offered for sale upon an opening bid of FIFTEEN THOUSAND EIGHT HUNDRED (\$15,800.00) DOLLARS. Sale will be for cash, subject to the confirmation of the Court. The highest bidder will be required to deposit with the Clerk of Superior Court of Pitt County, the sum of \$1,580.00 as earnest money for this bid as surety for performance.
This 26th day of August, 1981.
Venon G. Snyder, Jr.,
Commissioner.
William I. Wooten, Jr.,
Commissioner.
September 2, 9, 1981.

JOYCE'S HOME FURNISHINGS in Kinston, has 40-50% off retail price on name brand furniture. 314 S. Heritage, 527-9796.

007 SPECIAL NOTICES
TICE DRIVE in Theatre, Schedule For September, 11, 12, 13 All night movies, "From Dusk Till Dawn", "Fear No Evil", "Phantom", "The Fog", September 16, 20, "Lionheart", "Raiders of the Lost Ark", "The Untouchables", "The Untouchables II", September 24, 28 Supermax II
\$25 ALLOWANCE for your old car on a large pickup truck. See watches, Floyd G. Robinson Jeweler, 407 Evans Mall.

013 Buick
1974 BUICK Electra, needs work, \$400. Call between 2 p.m. and 9 p.m. 752-3523.
1977 BUICK Skyhawk, air conditioning, 48,000 miles, \$3200 or best offer. Call 756-6657 after 7.
1978 LIMITED, four door, fully equipped, air, power windows, electric seats, cruise, door locks, tilt steering, etc. \$5200. 756-5392.
1979 BUICK REGAL Turbo Sport Coupe. All power, air, stereo, new tires. Pampered automobile. Days 975-3763, evenings 946-9511.

014 Cadillac
1972 CADILLAC Sedan Deville. Extra clean, \$1000 negotiable. Call 752-6172 days and 758-3657 nights.
015 Chevrolet
CHEVROLET CHEVETTE 1979, 4 speed, 4 door, tinted glass, 35 miles per gallon, 26,000 miles. Excellent condition. Call 752-6172 days and 758-6131 days or 758-5581 evenings.
1973 IMPALA Custom, 2-door hardtop, 350 V8 automatic, air, power steering, power brakes, AM-FM, delay wiper. Very clean, 75,000 miles, \$1250. 752-0603 after 5 p.m.
1973 VEGA, 4 speed. Good gas mileage. Needs some work. \$400. 752-8869.

016 Chrysler
1972 CHRYSLER NEWPORT Excellent condition. Beautiful car. 752-4105.
018 Ford
1970 FORD TORINO - 4 door, power steering and brakes. Runs good. \$300. Call 752-2121.
1974 LTD Station Wagon. Price reasonable call 746-4657 or come by Village Court Lot 25, Ayden, NC.

021 Oldsmobile
1977 CUTLASS 5 Power steering, power brakes, air conditioning, automatic, excellent condition. Call 752-1274 after 5.
022 Plymouth
1977 PLYMOUTH FURY, 4 door, all power, AM-FM radio, clean, good condition. Price \$1250. 758-0272.

023 Pontiac
1970 2 door GTO Pontiac, red with black interior, good condition, \$250 and assume loan. Can be seen at Lot 50, anytime.
1978 PONTIAC Trans. AM, Excellent condition. Low mileage. Loaded. 756-1208.
1979 GRAND PRIX L.J. 19,000 miles. AM/FM cassette, loaded. 756-1548.

024 Foreign
VOLKSWAGON BUG 1974, \$2500. Mini convertible, suntop. 752-2659.
1978 ANNIVERSARY 280 ZX. Around 4,000 miles. Call 756-9162 after 7.
1971 TOYOTA Corolla wagon. 5 speed, 1200 cc. Good condition. 756-3623 after 6:00.
1971 Volkswagen Van. Like new, must see to appreciate, best offer around \$1600. 752-1037.
1971 VOLKSWAGON Super Beetle, good condition. \$1400. Call 752-9574 or 758-8995.
1975 FIAT X179, AM-FM stereo, 1 owner. Must sell quickly. \$1800 negotiable. 752-0209.
1976 HONDA CIVIC 5 speed, new tires, excellent condition. \$2100. 756-1046.
1978 DATSUN B210 Air AM/FM cassette, excellent condition. Call 758-2622.
1979 DATSUN 280 ZX, 5 speed, power brakes, air, AM-FM cassette, new michelin tires. 523-9182, Kinston.
75 TOYOTA Corolla Mark II stationwagon, 6 cylinder, air, power brakes, power steering, new radials, AM-FM, \$2100 or equity and assume loan. 355-6149.

032 Boats For Sale
STARCRAFT BOAT with 70 horse power Chrysler Long Trailer for sale, with accessories. \$1500. 756-5226.
STARCRAFT boat with trailer 9.8 h/p mercury motor, swivel seats, trolling motor, marine battery. \$2000.
15 FOOT Gaspar boat and trailer 40 h/p motor. Good condition. \$700. 758-5853.
1979 Grady White Angler, 190 OMC inboard-outboard, 45 miles per hour. Motor freshly overhauled and excellent. Boat and motor exceptionally clean. Call Mary Kay extras. Reduced to \$3200. 756-1660.
1974 17 Marquis 70 horsepower. Includes galvanized trailer, well equipped. Excellent condition. 1 owner. \$2800. 756-4964.
1977 Center Console MFG. 19 feet, galvanized trailer. 125 horsepower, excellent condition. 1976-9608 after 7 p.m.
1979 MERCURY 1200, 923-3581.
1980 17' Dixie Fish and Ski 150 Mercury, electric motor, depth finder, galvanized trailer. Like new. 758-7115.

034 Campers For Sale
TRUCK CAMPER Queen size bed in overhang. Sleeps 3, stove, ice box and sink. \$800. 756-1484.

036 Cycles For Sale
HONDA CB340T 1976. Street bike. Good condition. Good deal. Best offer. 752-0652.
HONDA 350, 4 cylinder. Good gas mileage. New rebuilt engine. Good tires. Call after 5:30. 746-3367.
1975, 750 Four Honda, 8,000 miles. Good condition. \$1000. 756-9434 or 752-4171.
1978 SUZUKI TS 185. Excellent condition. \$600. Call 746-3112 after 4:30 p.m.
1981 MOTOCANE. Less than 15,000 miles. \$625. Call 756-8263.
81 HONDA 750F - Supersport. 4900 miles. Less than 300 on tune up. \$2400. Call after 5:30. Call 746-2531, night 746-6922.

039 Trucks For Sale
CHEVROLET Custom 10 heavy duty truck. Priced to sell. Excellent condition. Call 752-9747 after 5.
CHEVROLET CHEYENNE 1979, diesel motor, AM/FM, automatic, excellent condition. 756-7252.
1974 TOYOTA Land Cruiser, hardtop, 4 wheel, \$1700. Call after 5 p.m. 756-5226.
1975 DATSUN pickup 4 speed, 4 cylinder, excellent gas, 70,000 miles. 2000 Camper top available. Call 756-9994 after 5 p.m.
1976 GMC VAN New tires, new battery. Excellent running condition. \$4800. 756-1046 and after 6 call 752-9518. Ask for Harvey.
1979 DODGE Ram Charger SE, 4 wheel drive, like new, AM-FM, power windows, power steering, automatic transmission, air, 10,000 miles. Call after 5 p.m. 756-7745.
1979 TOYOTA, 4 speed, air, AM/FM and more. \$4800. 756-1046.
1980 DATSUN King Cab 5 speed, air, AM-FM cassette, 25,000 miles. \$6700. 757-1929 or 355-2920.

040 Child Care
CHILDREN to keep in my home for mothers who work 4-12. Call 746-4276.
WILL KEEP children in my home in the Winterville area on all shifts. Call 752-7502.
WOULD LIKE to keep children in my home near Red Oak. Day or night. Any age. 756-3170.
WOULD LIKE to keep children in my home. Hardee Acres. Call 752-0204.

046 PETS
AKC Chesapeake Bay Retrievers. 2 girls. 1 boy. \$2922.
AKC Registered Norwegian Elkhound pups. 758-2252 anytime.
AKC white German Shepherd pups. 7 weeks old. Males, \$125. Females, \$100. 752-7780.
FREE KITTENS - Call 752-3920.
REGISTERED boarder Collie pups. \$85. Parent's working obedient dogs. 568-0263.
REGISTERED male German Shepherd. 3 years old. \$100. Doberman and German Shepherd stud service available. Call 752-0270 after 6 p.m. and anytime on the weekends.
SEAL POINT siamese cat, Spayed, female. Needs companion. 752-1061.

051 Help Wanted
ACCEPTING interviews for experienced and dependable Day Care Teacher Aide Instructor. Call 756-9269 after 4:30 for appointments only.
ACCOUNT Executive position WNCN FM Radio. Sales experience required. Bachelors Degree preferred. Send resume to: Cashier, Blackburn PO Box 7167, Greenville, NC. WNCN is an equal opportunity employer.
ACCOUNTING CLERK Immediate opening for a full time position. Knowledge of general bookkeeping procedure and accuracy with figures a must. Ability to work under pressure. If interested call for an appointment at 752-6172, Monday between 9 a.m. - 4 p.m. Monday-Friday.
ASSISTANT MANAGER NEEDED for auto parts war-hoouse. Must have at least 1 year experience in auto field. Call 752-6124 or 752-1668.
ADDITIONAL lead vocalist for heavy metal band. Practicing in Greenville. 946-1215. Monday-Friday. 7:30 a.m. - 5:30 p.m. Ask for Roy.

BAKER Fully experienced for baking in retail market. Pastries and so forth. Call 823-3301 or 758-2823.
BOOKKEEPER, male or female, double entry bookkeeping, duties will be to keep books, answer telephone, and keep sales. Good working condition. Saturday work required. 1000 S. PO Box 1049, Dickinson Avenue, Greenville, NC 27834.
CONVENIENT type work. Semi or retired person. Full or part times. Night or weekend work. Compensation by experience. Will train. Call 756-0710.
DYER SUPERVISOR Wanted for wardrobe knit, elastic fabrics. Leading manufacturer of Raschel and Tricot Fabrics to be located in Williamson area seeking experienced individual to supervise dyeing department. Submit resume in confidence to attention: M. P. PO Box 1048, Williamson, NC 27892.
EXPERIENCED SECRETARIES WE NEED YOU!
We are Manpower Temporary Services, the world's largest temporary service company. We are now in Greenville, and we need EXPERIENCED secretaries (60 work to minute) and word processors for exciting temporary assignments with businesses in the Greenville area. You set your own schedule and work WHEN YOU WANT. The perfect way to use your skills while leaving yourself free for other commitments. Call us to discuss opportunities with Manpower Temporary Services. 757-3300

MANPOWER Temporary Services Holiday Pay Not a fee agency Vacation Plan Cash Res. An equal opportunity employer
FULL TIME commission sales. Ref. wood stores. Reply to: Sales, Rt. 1, Box 686, Greenville, NC 27834.
FULL TIME sales positions open for aggressive individuals in sporting equipment. Apply in person at H.L. Hodges & Co.
MECHANIC 3 years experience in heavy equipment, diesel motors, and welding. Call 825-9911.

MONEY In Your Pocket!

When you need money, cash in on the items that are laying around the house—items that you no longer use.

Our Family Rates
3 Lines
4 Days
\$4.00

Family Want Ads Must Be Placed By An Individual To Run Under The Miscellaneous For Sale Classification. Limit One Item Per Ad With Sale Value Of \$200 Or Less. Commercial Ads Excluded. All Ads Cash With Order. No Refund For Early Cancellation.

Use Your VISA or MASTER CARD THE DAILY REFLECTOR Classified Ads 752-6166

051 Help Wanted
FULL TIME position available for RN as assistant head nurse...

059 Work Wanted
ANY TYPE of carpentry work over 11 years experience...

074 Miscellaneous
CHAIR COVERS Heavy clear plastic custom fitted in home...

075 Mobile Homes For Sale
FOR SALE: 1980 Oakwood Montebello 14 X 48...

095 PROFESSIONAL
CHIMNEY SWEEP Gid Holiman North Carolina's original chimney sweep...

109 Houses For Sale
It's so easy to find the items you're looking for in the people's marketplace...

115 Lots For Sale
DUPLEX lots for sale in university area. Contact: Walter Associates...

051 Help Wanted
HOUSEKEEPER needed 2 or 3 days a week...

059 Work Wanted
DOES YOUR sewing machine need repair? Call 746-4912...

074 Miscellaneous
KITTRELL'S GREENHOUSE 2531 Dickinson Avenue Ext.

075 Mobile Homes For Sale
FOR SALE: 1980 Oakwood Montebello 14 X 48...

095 PROFESSIONAL
CORNER OF Dickinson and Grand Avenue. Over 1/2 of an acre...

109 Houses For Sale
CAREFUL! IT'S loaded with so many extras you won't believe it until you see inside!

115 Lots For Sale
HOLLY HILLS Enjoy the breath taking view from these exclusive lake front lots...

051 Help Wanted
LABORATORY PERSONNEL (LA) (ASCP) eligible or registered...

059 Work Wanted
NEED WORK DONE! Handy work, landscaping, minor construction...

074 Miscellaneous
GOLD FULL PRINT sofa, brown recliner in good condition...

075 Mobile Homes For Sale
1967 MOBILE HOME, \$2500, will finance. 752-2121 after 5.

095 PROFESSIONAL
104 Condominiums For Sale
QUAIL Ridge 3 bedroom, 2 bath luxury flat...

109 Houses For Sale
FOR SALE OR RENT just a walk from In Country Squire Estates...

115 Lots For Sale
117 Resort Property For Sale
PAULICO RIVER Large wooded lots on the river in Historic Fort...

051 Help Wanted
MAL SINGLE PARENT working student, needs live-in early morning and afternoon supervision...

059 Work Wanted
WANTED CORN to pick at 30¢ per bushel...

074 Miscellaneous
HUNDREDS of used kitchen cabinets, china cabinets, closets...

075 Mobile Homes For Sale
1974 MANSON 12 X 50, 2 bedroom, completely furnished...

095 PROFESSIONAL
106 Farms For Sale
51 acres of rich farmland next to Sunshin Gardens and Baywood subdivisions...

109 Houses For Sale
FOR SALE by owner: 6 month old home in Country Squire Estates...

115 Lots For Sale
120 RENTALS
NEED STORAGE? We have any size to meet your storage need...

051 Help Wanted
NURSE: Be a Red Cross Nurse Join the professional nursing team...

059 Work Wanted
ALL TYPES OF firewood for sale. J.P. Stancil, 752-4333.

074 Miscellaneous
MUSICAL INSTRUMENTS: flutes, clarinets, saxophone, etc.

075 Mobile Homes For Sale
1980 12 X 56 mobile home for sale. Furnished, on rented lot...

095 PROFESSIONAL
109 Houses For Sale
RENT WITH an option! Owners must sell their home...

109 Houses For Sale
111 Investment Property
DUPLEXES 2 bedrooms, 1 1/2 baths, 960 square feet...

115 Lots For Sale
113 Land For Sale
APPROXIMATELY 10 acres, 1/2 wooded, near hospital, zoned R-6...

051 Help Wanted
PHOTOCOPYER/TECH Expertise needed in a growing business...

059 Work Wanted
FIREWOOD FOR SALE, hardwood \$75 per cord...

074 Miscellaneous
REPOSESSIONS: Electrolux vacuums, canyos and shampoos...

075 Mobile Homes For Sale
1978 WESTCRAFT 70 X 14, 2 bedroom, 2 full baths...

095 PROFESSIONAL
109 Houses For Sale
RENT WITH an option! Owners must sell their home...

109 Houses For Sale
111 Investment Property
DUPLEXES 2 bedrooms, 1 1/2 baths, 960 square feet...

115 Lots For Sale
113 Land For Sale
APPROXIMATELY 10 acres, 1/2 wooded, near hospital...

051 Help Wanted
RETAIL MANAGER: retail store, ladies fashion specialty shop...

059 Work Wanted
GET READY for winter. Sealed oak firewood, \$50...

074 Miscellaneous
REPOSESSIONS: Electrolux vacuums, canyos and shampoos...

075 Mobile Homes For Sale
1978 WESTCRAFT 70 X 14, 2 bedroom, 2 full baths...

095 PROFESSIONAL
109 Houses For Sale
RENT WITH an option! Owners must sell their home...

109 Houses For Sale
111 Investment Property
DUPLEXES 2 bedrooms, 1 1/2 baths, 960 square feet...

115 Lots For Sale
113 Land For Sale
APPROXIMATELY 10 acres, 1/2 wooded, near hospital...

051 Help Wanted
RETAIL MANAGER: retail store, ladies fashion specialty shop...

059 Work Wanted
GET READY for winter. Sealed oak firewood, \$50...

074 Miscellaneous
REPOSESSIONS: Electrolux vacuums, canyos and shampoos...

075 Mobile Homes For Sale
1978 WESTCRAFT 70 X 14, 2 bedroom, 2 full baths...

095 PROFESSIONAL
109 Houses For Sale
RENT WITH an option! Owners must sell their home...

109 Houses For Sale
111 Investment Property
DUPLEXES 2 bedrooms, 1 1/2 baths, 960 square feet...

115 Lots For Sale
113 Land For Sale
APPROXIMATELY 10 acres, 1/2 wooded, near hospital...

051 Help Wanted
RETAIL MANAGER: retail store, ladies fashion specialty shop...

059 Work Wanted
GET READY for winter. Sealed oak firewood, \$50...

074 Miscellaneous
REPOSESSIONS: Electrolux vacuums, canyos and shampoos...

075 Mobile Homes For Sale
1978 WESTCRAFT 70 X 14, 2 bedroom, 2 full baths...

095 PROFESSIONAL
109 Houses For Sale
RENT WITH an option! Owners must sell their home...

109 Houses For Sale
111 Investment Property
DUPLEXES 2 bedrooms, 1 1/2 baths, 960 square feet...

115 Lots For Sale
113 Land For Sale
APPROXIMATELY 10 acres, 1/2 wooded, near hospital...

051 Help Wanted
RETAIL MANAGER: retail store, ladies fashion specialty shop...

059 Work Wanted
GET READY for winter. Sealed oak firewood, \$50...

074 Miscellaneous
REPOSESSIONS: Electrolux vacuums, canyos and shampoos...

075 Mobile Homes For Sale
1978 WESTCRAFT 70 X 14, 2 bedroom, 2 full baths...

095 PROFESSIONAL
109 Houses For Sale
RENT WITH an option! Owners must sell their home...

109 Houses For Sale
111 Investment Property
DUPLEXES 2 bedrooms, 1 1/2 baths, 960 square feet...

115 Lots For Sale
113 Land For Sale
APPROXIMATELY 10 acres, 1/2 wooded, near hospital...

051 Help Wanted
RETAIL MANAGER: retail store, ladies fashion specialty shop...

059 Work Wanted
GET READY for winter. Sealed oak firewood, \$50...

074 Miscellaneous
REPOSESSIONS: Electrolux vacuums, canyos and shampoos...

075 Mobile Homes For Sale
1978 WESTCRAFT 70 X 14, 2 bedroom, 2 full baths...

095 PROFESSIONAL
109 Houses For Sale
RENT WITH an option! Owners must sell their home...

109 Houses For Sale
111 Investment Property
DUPLEXES 2 bedrooms, 1 1/2 baths, 960 square feet...

115 Lots For Sale
113 Land For Sale
APPROXIMATELY 10 acres, 1/2 wooded, near hospital...

051 Help Wanted
RETAIL MANAGER: retail store, ladies fashion specialty shop...

059 Work Wanted
GET READY for winter. Sealed oak firewood, \$50...

074 Miscellaneous
REPOSESSIONS: Electrolux vacuums, canyos and shampoos...

075 Mobile Homes For Sale
1978 WESTCRAFT 70 X 14, 2 bedroom, 2 full baths...

095 PROFESSIONAL
109 Houses For Sale
RENT WITH an option! Owners must sell their home...

109 Houses For Sale
111 Investment Property
DUPLEXES 2 bedrooms, 1 1/2 baths, 960 square feet...

115 Lots For Sale
113 Land For Sale
APPROXIMATELY 10 acres, 1/2 wooded, near hospital...

051 Help Wanted
RETAIL MANAGER: retail store, ladies fashion specialty shop...

059 Work Wanted
GET READY for winter. Sealed oak firewood, \$50...

074 Miscellaneous
REPOSESSIONS: Electrolux vacuums, canyos and shampoos...

075 Mobile Homes For Sale
1978 WESTCRAFT 70 X 14, 2 bedroom, 2 full baths...

095 PROFESSIONAL
109 Houses For Sale
RENT WITH an option! Owners must sell their home...

109 Houses For Sale
111 Investment Property
DUPLEXES 2 bedrooms, 1 1/2 baths, 960 square feet...

115 Lots For Sale
113 Land For Sale
APPROXIMATELY 10 acres, 1/2 wooded, near hospital...

051 Help Wanted
RETAIL MANAGER: retail store, ladies fashion specialty shop...

059 Work Wanted
GET READY for winter. Sealed oak firewood, \$50...

074 Miscellaneous
REPOSESSIONS: Electrolux vacuums, canyos and shampoos...

075 Mobile Homes For Sale
1978 WESTCRAFT 70 X 14, 2 bedroom, 2 full baths...

095 PROFESSIONAL
109 Houses For Sale
RENT WITH an option! Owners must sell their home...

109 Houses For Sale
111 Investment Property
DUPLEXES 2 bedrooms, 1 1/2 baths, 960 square feet...

115 Lots For Sale
113 Land For Sale
APPROXIMATELY 10 acres, 1/2 wooded, near hospital...

051 Help Wanted
RETAIL MANAGER: retail store, ladies fashion specialty shop...

059 Work Wanted
GET READY for winter. Sealed oak firewood, \$50...

074 Miscellaneous
REPOSESSIONS: Electrolux vacuums, canyos and shampoos...

075 Mobile Homes For Sale
1978 WESTCRAFT 70 X 14, 2 bedroom, 2 full baths...

095 PROFESSIONAL
109 Houses For Sale
RENT WITH an option! Owners must sell their home...

109 Houses For Sale
111 Investment Property
DUPLEXES 2 bedrooms, 1 1/2 baths, 960 square feet...

115 Lots For Sale
113 Land For Sale
APPROXIMATELY 10 acres, 1/2 wooded, near hospital...

051 Help Wanted
RETAIL MANAGER: retail store, ladies fashion specialty shop...

059 Work Wanted
GET READY for winter. Sealed oak firewood, \$50...

074 Miscellaneous
REPOSESSIONS: Electrolux vacuums, canyos and shampoos...

075 Mobile Homes For Sale
1978 WESTCRAFT 70 X 14, 2 bedroom, 2 full baths...

095 PROFESSIONAL
109 Houses For Sale
RENT WITH an option! Owners must sell their home...

109 Houses For Sale
111 Investment Property
DUPLEXES 2 bedrooms, 1 1/2 baths, 960 square feet...

115 Lots For Sale
113 Land For Sale
APPROXIMATELY 10 acres, 1/2 wooded, near hospital...

051 Help Wanted
RETAIL MANAGER: retail store, ladies fashion specialty shop...

059 Work Wanted
GET READY for winter. Sealed oak firewood, \$50...

074 Miscellaneous
REPOSESSIONS: Electrolux vacuums, canyos and shampoos...

075 Mobile Homes For Sale
1978 WESTCRAFT 70 X 14, 2 bedroom, 2 full baths...

095 PROFESSIONAL
109 Houses For Sale
RENT WITH an option! Owners must sell their home...

109 Houses For Sale
111 Investment Property
DUPLEXES 2 bedrooms, 1 1/2 baths, 960 square feet...

115 Lots For Sale
113 Land For Sale
APPROXIMATELY 10 acres, 1/2 wooded, near hospital...

051 Help Wanted
RETAIL MANAGER: retail store, ladies fashion specialty shop...

059 Work Wanted
GET READY for winter. Sealed oak firewood, \$50...

074 Miscellaneous
REPOSESSIONS: Electrolux vacuums, canyos and shampoos...

075 Mobile Homes For Sale
1978 WESTCRAFT 70 X 14, 2 bedroom, 2 full baths...

095 PROFESSIONAL
109 Houses For Sale
RENT WITH an option! Owners must sell their home...

109 Houses For Sale
111 Investment Property
DUPLEXES 2 bedrooms, 1 1/2 baths, 960 square feet...

115 Lots For Sale
113 Land For Sale
APPROXIMATELY 10 acres, 1/2 wooded, near hospital...

051 Help Wanted
RETAIL MANAGER: retail store, ladies fashion specialty shop...

059 Work Wanted
GET READY for winter. Sealed oak firewood, \$50...

074 Miscellaneous
REPOSESSIONS: Electrolux vacuums, canyos and shampoos...

075 Mobile Homes For Sale
1978 WESTCRAFT 70 X 14, 2 bedroom, 2 full baths...

095 PROFESSIONAL
109 Houses For Sale
RENT WITH an option! Owners must sell their home...

109 Houses For Sale
111 Investment Property
DUPLEXES 2 bedrooms, 1 1/2 baths, 960 square feet...

115 Lots For Sale
113 Land For Sale
APPROXIMATELY 10 acres, 1/2 wooded, near hospital...

051 Help Wanted
RETAIL MANAGER: retail store, ladies fashion specialty shop...

059 Work Wanted
GET READY for winter. Sealed oak firewood, \$50...

074 Miscellaneous
REPOSESSIONS: Electrolux vacuums, canyos and shampoos...

075 Mobile Homes For Sale
1978 WESTCRAFT 70 X 14, 2 bedroom, 2 full baths...

095 PROFESSIONAL
109 Houses For Sale
RENT WITH an option! Owners must sell their home...

109 Houses For Sale
111 Investment Property
DUPLEXES 2 bedrooms, 1 1/2 baths, 960 square feet...

115 Lots For Sale
113 Land For Sale
APPROXIMATELY 10 acres, 1/2 wooded, near hospital...

051 Help Wanted
RETAIL MANAGER: retail store, ladies fashion specialty shop...

059 Work Wanted
GET READY for winter. Sealed oak firewood, \$50...

074 Miscellaneous
REPOSESSIONS: Electrolux vacuums, canyos and shampoos...

075 Mobile Homes For Sale
1978 WESTCRAFT 70 X 14, 2 bedroom, 2 full baths...

095 PROFESSIONAL
109 Houses For Sale
RENT WITH an option! Owners must sell their home...

109 Houses For Sale
111 Investment Property
DUPLEXES 2 bedrooms, 1 1/2 baths, 960 square feet...

115 Lots For Sale
113 Land For Sale
APPROXIMATELY 10 acres, 1/2 wooded, near hospital...

051 Help Wanted
RETAIL MANAGER: retail store, ladies fashion specialty shop...

059 Work Wanted
GET READY for winter. Sealed oak firewood, \$50...

074 Miscellaneous
REPOSESSIONS: Electrolux vacuums, canyos and shampoos...

075 Mobile Homes For Sale
1978 WESTCRAFT 70 X 14, 2 bedroom, 2 full baths...

095 PROFESSIONAL
109 Houses For Sale
RENT WITH an option! Owners must sell their home...

109 Houses For Sale
111 Investment Property
DUPLEXES 2 bedrooms, 1 1/2 baths, 960 square feet...

115 Lots For Sale
113 Land For Sale
APPROXIMATELY 10 acres, 1/2 wooded, near hospital...

051 Help Wanted
RETAIL MANAGER: retail store, ladies fashion specialty shop...

059 Work Wanted
GET READY for winter. Sealed oak firewood, \$50...

074 Miscellaneous
REPOSESSIONS: Electrolux vacuums, canyos and shampoos...

075 Mobile Homes For Sale
1978 WESTCRAFT 70 X 14, 2 bedroom, 2 full baths...

095 PROFESSIONAL
109 Houses For Sale
RENT WITH an option! Owners must sell their home...

109 Houses For Sale
111 Investment Property
DUPLEXES 2 bedrooms, 1 1/2 baths, 960 square feet...

115 Lots For Sale
113 Land For Sale
APPROXIMATELY 10 acres, 1/2 wooded, near hospital...

051 Help Wanted
RETAIL MANAGER: retail store, ladies fashion specialty shop...

059 Work Wanted
GET READY for winter. Sealed oak firewood, \$50...

074 Miscellaneous
REPOSESSIONS: Electrolux vacuums, canyos and shampoos...

075 Mobile Homes For Sale
1978 WESTCRAFT 70 X 14, 2 bedroom, 2 full baths...

095 PROFESSIONAL
109 Houses For Sale
RENT WITH an option! Owners must sell their home...

109 Houses For Sale
111 Investment Property
DUPLEXES 2 bedrooms, 1 1/2 baths, 960 square feet...

115 Lots For Sale
113 Land For Sale
APPROXIMATELY 10 acres, 1/2 wooded, near hospital...

"SPECIAL" Fleas, Roaches, Ants, Mice \$35.00 Free Termite Inspection EFIRD'S PEST CONTROL 752-6440

1981 Pontiac Bonneville 4 Door Gas Or Diesel As Low As \$8400.00 Plus Freight And Tax CLOSE OUT SALE On All 1981 Pontiac Phoenixes All Priced At LOWEST PRICE PLUS \$100 Good Selection To Choose From. N.C. Tax and License Not Included In This Price. Brown-wood, Inc. Dickinson Ave 752-7111

VOLKSWAGEN CASH REBATES ARE BACK \$600 - \$1600 On All Models (Including Diesels) All 1981's Must Be Sold This Month Joe Peches Volkswagen 756-1135 Serving Greenville To The Coast For 17 Years

M&W CHEVROLET OFFER EXTENDED - LIMITED TIME 13.80% APR Financing Now Available On New Cars And Trucks 1979 Chevrolet Silverado Pickup \$6295 1978 Ford Thunderbird \$4895 1980 Oldsmobile Delta 88 Royale \$6995 1981 Chevrolet Chevette \$5995 1979 Chevrolet Pickup \$3795 1980 Olds Cutlass Supreme \$6995 1980 Datsun 510 \$6495 1978 Chevrolet Monte Carlo Landau \$5295 1980 Buick Skylark \$6495 THIS WEEK'S SPECIAL 1980 Chevrolet Citation \$4595

REGISTERED NURSES: VARIOUS FULL TIME AND PART TIME POSITION AVAILABLE ON 7-3 SHIFT IN A PROGRESSIVE 50 BED MEDICAL AND SURGICAL HOSPITAL. WE ARE AN EXPANDING A.M.I. HOSPITAL WITH EXCELLENT BENEFITS AND MANY CAREER OPPORTUNITIES WITHIN THE COMPANY. E.O.E. CONTACT: DARCY M. WATSON, R.N., M.S.N. DIRECTOR OF NURSING ROCKY MOUNT SANITARIUM 1031 NOELL LANE, ROCKY MOUNT, N.C. PHONE: 443-9101

WE BUY CLEAN Used Cars Any Size, Any Type HASTINGS FORD E. 10th St. 758-0114 GI Camouflaged Fatigues And T-Shirts, Sleeping Bags, Backpacks, Camping Equipment, Steel Food Shacks, Dishes, And Over 700 Different New And Used Items. Cowboy Boots \$36.95 ARMY-NAVY STORE 1501 S. Evans Street

WANTED JUNK CARS Top Dollar Paid In Cash Call 752-6124 ROOFING STORM WINDOWS DOORS & AWNINGS Remodeling-Room Additions C.L. Lupton Co. 752-6116 JARMAN AUTO SALES 1981 Toyota Pickup Short bed, 4 speed, step bumper, AM-FM radio, 1800 miles... \$6450 1980 Chevrolet Chevette 4 door, air, automatic, AM-FM, deluxe interior and exterior, 19,000 miles... \$5300 1979 Datsun Pickup Short bed, automatic, step bumper, AM-FM radio, 35,000 miles... \$4950 1979 Datsun Pickup Long bed, 4 speed, AM radio, step bumper, 29,000 miles... \$4950 1979 Chevrolet El Camino SS Air, loaded, 42,000 miles \$5950 1978 Volkswagen Rabbit Deluxe 4 Door, automatic, champagne interior, 50,000 miles... \$4350 1977 Datsun 200-SX 5 speed, air, AM-FM stereo, sport package, custom wheels, 53,000 miles... \$4250 1976 Chevrolet Custom Deluxe Pickup 3 speed, 56,000 miles... \$2350 1975 Olds Cutlass S 2 door, tilt wheel, AM-FM, automatic, 62,000 miles, extra nice... \$2550 1970 Ford Custom Pickup Financing Available With Approved Credit Hwy 43 North 752-5237 Business Grant Jarman 756-9542 Edgar Denton 756-2981

060 FOR SALE HIDE A BED sofa, Colonial style, \$75 or best offer. 752-4976 after 5. PINE furniture, Very attractive, Low \$199.00 each. 752-3105 days and 756-9536 nights. RENT portable washer/dryer. 528 a month. Rental Tool Company, 758-0211. 1969 CHEVROLET Fine running shop. \$500. Call 756-3970. 064 Fuel, Wood, Coal ALL TYPES OF firewood for sale. J.P. Stancil, 752-4333. FIREWOOD FOR SALE, hardwood \$75 per cord. 757-3121 after 6. GET READY for winter. Sealed oak firewood, \$50, pick-up truck, \$100, measured. Call 752-8188 or 752-6420 after 5:00. 065 Farm Equipment FORD LGT 100 mower, Excellent condition. Call 752-4664 after 5. GATHERING CHAINS for combines, chainsaws, 2 and 4 blades and coffee table. \$675. Call 752-3105 days and 756-9536 nights. RENT portable washer/dryer. 528 a month. Rental Tool Company, 758-0211. 1969 CHEVROLET Fine running shop. \$500. Call 756-3970. 064 Fuel, Wood, Coal ALL TYPES OF firewood for sale. J.P. Stancil, 752-4333. FIREWOOD FOR SALE, hardwood \$75 per cord. 757-3121 after 6. GET READY for winter. Sealed oak firewood, \$50, pick-up truck, \$100, measured. Call 752-8188 or 752-6420 after 5:00. 065 Farm Equipment FORD LGT 100 mower, Excellent condition. Call 752-4664 after 5. GATHERING CHAINS for combines, chainsaws, 2 and 4 blades and coffee table. \$675. Call 752-3105 days and 756-9536 nights. RENT portable washer/dryer. 528 a month. Rental Tool Company, 758-0211. 1969 CHEVROLET Fine running shop. \$500. Call 756-3970. 064 Fuel, Wood, Coal ALL TYPES OF firewood for sale. J.P. Stancil, 752-4333. FIREWOOD FOR SALE, hardwood \$75 per cord. 757-3121 after 6. GET READY for winter. Sealed oak firewood, \$50, pick-up truck, \$100, measured. Call 752-8188 or 752-6420 after 5:00. 065 Farm Equipment FORD LGT 100 mower, Excellent condition. Call 752-4664 after 5. GATHERING CHAINS for combines, chainsaws, 2 and 4 blades and coffee table. \$675. Call 752-3105 days and 756-9536 nights. RENT portable washer/dryer. 528 a month. Rental Tool Company, 758-0211. 1969 CHEVROLET Fine running shop. \$500. Call 756-3970. 064 Fuel, Wood, Coal ALL TYPES OF firewood for sale. J.P. Stancil, 752-4333. FIREWOOD FOR SALE, hardwood \$75 per cord. 757-3121 after 6. GET READY for winter. Sealed oak firewood, \$50, pick-up truck, \$100, measured. Call 752-8188 or 752-6420 after 5:00. 065 Farm Equipment FORD LGT 100 mower, Excellent condition. Call

121 — Apartments For Rent

A DUPLEX, 2 bedrooms, 1 1/2 baths, appliances, hook up. Convenient location. \$270. 756-7714 after 6.

AZALEA GARDENS

Greenville's newest and most uniquely furnished one bedroom apartments.

- All electric energy efficient designed.
- Queen size beds and studio couches.
- Washers and dryers optional.
- Free water and sewer and yard maintenance.
- All apartments on ground floor with porches.
- Frost free refrigerators.

Located in Azalea Gardens near Brook Valley Country Club. Shown by appointment only. Couples or singles. No pets.

Contact J T or Tommy Williams 756-7815

CANNON COURT APARTMENTS

GREENVILLE BLVD OFF EASTBROOK DR

New two bedroom townhouses. Energy efficient and professionally designed.

- Frost free refrigerator
- Washer-dryer hookups
- Garbage disposal
- Dishwasher
- Good storage and closet space
- Cable TV
- Some with fireplace

Rental office open weekdays 1-5. Call for information weekdays 756-0661. Nights and weekends 756-0716.

Professionally Managed By Remco East, Inc.

ONE BEDROOM apartment. 28 West Fifth Street. \$180 a month. \$180 deposit required. Call 756-5334 or 758-4277.

WEDGEWOOD ARMS

Greenville's most convenient 2 bedroom, 1 1/2 bath townhouse. Unique design. Now leasing. Red Banks Road.

756-0987

VILLAGE EAST SUBDIVISION - 2 bedroom apartment. Range, refrigerator, dishwasher, washer/dryer hookups, carpeted, heat pump. \$280. 758-3311.

2 BEDROOMS plus den. Air, stove, refrigerator. Near university. Married couple only. No pets or children. \$225 plus deposit. Call 752-3250 between 3-6 p.m.

CLASSIFIED DISPLAY

121 Apartments For Rent

CHERRY COURT

Luxurious 2 bedroom townhouses and 1 bedroom apartments. Carpet, drapes, compactors, washer-dryer hook-ups, pool, sauna, tennis court, club house, etc.

752-1587

DUPLEX townhouse, 2 bedrooms, 1 1/2 bath, appliances furnished, efficient heat pump, and hook-up for dryer and washer. Available October 1. Call 758-1280 after 6 p.m. weekdays and anytime weekends.

Greenway

Large 2 bedroom garden apartments, carpet, drapes, dishwasher, pool. On Country Club Dr. adjacent to Greenville Country Club. WE HAVE CABLE TV

KINGS ROW APARTMENTS

One and two bedroom garden apartments. Carpeted, range, refrigerator, dishwasher, disposal and cable TV. Conveniently located to shopping center and schools. Located just off 10th Street.

Call 752-3519

LOVE TREES?

Experience the unique in apartment living with nature outside your door.

COURTNEY SQUARE APARTMENTS

Quality construction, fireplaces, heater, heating costs 50% less than comparable units), dishwasher, washer/dryer hook-ups, cable TV, wall-to-wall carpet, thermopane windows, extra insulation.

Office Open 9-5 Weekdays 9-5 Saturday 1-5 Sunday

Merry Lane Off Arlington Blvd. 756-5067

NEW ENERGY efficient duplexes. Convenient to shopping and medical area. One story brick, 2 bedrooms, 1 1/2 baths, \$295 per month. Watson Associates, 756-1377; after 6 p.m. 756-8285.

NEW TOWNHOUSES 2 bedrooms, 1 1/2 baths, fireplaces, outside storage. 756-7252.

NICE QUIET 2 bedroom apartment. In residential neighborhood near college. Rent includes water and sewerage. Only quiet mature people need apply. \$240. 756-9991.

CLASSIFIED DISPLAY

121 Apartments For Rent

ONE BEDROOM apartment. Furnished, utilities included. Short term lease. Cable TV. Old London Inn. 756-5555.

PINEWOOD VILLAGE APARTMENTS

Equal Housing Opportunity. 2 bedroom units. Carpeted, appliances, washer/dryer hookups, energy efficient, heat pump, thermopane windows. Starting at \$190. Hours, 9:11-6.

756-4615

SHENANDOAH TOWNHOUSES

New tastefully decorated energy efficient 2 bedroom townhouses, 1 1/2 baths, appliances, washer/dryer hookups, peaceful location, convenient to mall and hospital. \$295 per month. Call 752-2040 or 756-8904

STRATFORD ARMS APARTMENTS

The Happy Place To Live CABLE TV

Office hours 10 a.m. to 5 p.m. Monday through Friday. Call us 24 hours a day at 756-4800

TAR RIVER ESTATES

1, 2, and 3 bedrooms, washer-dryer hook-ups, cable TV, pool, club house, playground. Near ECU

Our Reputation Says It All - "A Community Complex."

1401 Willow Street Office - Corner Elm & Willow

752-4225

TWIN OAKS townhouses. New 2 bedrooms, 1 1/2 baths. Energy efficient heat pump, well insulated, attic fan, range, refrigerator, dishwasher, hookups. Privacy fence and patio. \$295. 756-7480.

503 EAST 4th 3 bedroom, air conditioned, 1 block from campus, lease and deposit. \$250. 756-1888.

CLASSIFIED DISPLAY

121 Apartments For Rent

3 BEDROOM duplex on Stancill Drive near ECU. Central air, range, refrigerator, hook-up. \$250. 756-7480.

127 Houses For Rent

ATTRACTIVE 2 bedroom house near ECU campus, small fenced yard for pet, \$225 per month plus utilities. Call 756-1746.

COUNTRY BRICK home, 3 bedrooms, 2 baths, great room with fireplace, closed in garage, and garden space too. \$375. Call 758-2818.

COUNTRY BRICK HOME 3 bedrooms, 2 baths, living room, kitchen with built-ins, garage. 2195 square feet living area on wooded lot. \$550 month. Moseley-Marcus Realty 746-2135.

COUNTRY house, 6 rooms with bath, 11 miles south of Greenville. Call 524-5507.

HOME IN COUNTRY 2 bedrooms, bath, central air and heat. Married couples only. Call 746-4816.

HOUSE FOR RENT: 3 bedrooms, 1 bath. Near ECU and High School. Marrieds preferred. Lease, \$350. Available September 10. Call 752-0180 or 756-3210.

1711 TREEMONT DRIVE - Next to Elmhurst School. 3 bedrooms, gas heat and air. Available October 1. Lease and deposit. 752-3054.

3 BEDROOM homes for rent. \$425. Contact Jeannette Cox Agency, Inc. 756-1322.

BRICK HOUSE, 3 bedroom, 1 bath, excellent neighborhood, \$300 per month lease and deposit required. 756-3422 between 9 a.m. and 5:30 p.m. Mondays thru Fridays.

133 Mobile Homes For Rent

2 BEDROOM, completely furnished. No pets. 752-0196.

2 BEDROOM TRAILER washer/dryer. Call 756-7317.

CLASSIFIED DISPLAY

Will Make Draperies From Customer's Own Fabrics

Baker's Home Decorating

2723 E. 10th Street 752-1103

CLASSIFIED DISPLAY

133 Mobile Homes For Rent

FOR SALE OR rent - Small 2 bedroom trailer. Highway 33. 7 miles out. Call 756-1168.

12 X 40 and 12 X 65. Central heat and air condition. Washer/dryer. 3 miles north of city. Call 758-2347.

12X70, 3 bedroom, 2 baths, excellent location, no pets, no children. Call 756-8614.

2 BEDROOM, with air condition. \$125. No pets, no children. 758-5411.

2 BEDROOM. Good lot, furnished including washer and dryer. No pets. Couples. 758-1048 or 756-2702.

135 Office Space For Rent

ATTRACTIVE, new office space, 1500 square feet. 2007 South Evans Street, beside Moseley Brothers Agency. Call 756-3374.

FOR LEASE 1000 square feet office space. Excellent location. Call 752-1753.

NEW OFFICE suite with 3 offices. Carpet, utilities furnished. 550 square feet. Van Fleming. 756-6235.

OAKMONT PLAZA 1300 feet of prime office space. 6 rooms plus reception, secretary, and storage areas, all carpeted. 756-1886, 9-5 weekdays.

PRIME location at Oakmont Plaza, Route 43, Highway frontage. 1500 square feet of retail office space. Call 756-3771.

3101 SOUTH Evans Street, 4 offices, reception room, carpet, heat, air. 1100 square feet. Van Fleming. 756-6235.

CLASSIFIED DISPLAY

Fresh Live Crabs \$3.00 Dozen

Northside Seafood Mkt.

758-0107 Nat Sutton

COLLECTORS "MADAME ALEXANDER DOLLS"

available in mint condition

Carries all Alexander needs—dolls, stands, shoes, books. Old and new dolls in stock now—Lay-away plan, Master Charge, and Visa cards accepted. Shop now before Christmas rush.

"LITTLE'S LADIES"

Located on 289 East Church Street, Farmville, N.C.

Call today for appointment or mail out service 919-753-3188

135 Office Space For Rent

OFFICES FOR LEASE Contact J T or Tommy Williams, 756-7815.

142 Roommate Wanted

FEMALE ROOMMATE wanted. \$74 per month plus 1/2 utilities. Oakmont Apartments. Only 1 1/2 miles from campus. Call 756-8301 or collect to 728-7196.

FEMALE ROOMMATE WANTED to share 2 bedroom townhouse. Call 757-2950.

FEMALE roommate wanted for a 3 bedroom house. \$80 a month plus \$105 deposit. Great location. Call 758-0838 after 6:30.

FEMALE to share 2 bedroom apartment. 1/2 rent and utilities. Call Vickie at 758-0845.

NEEDED: Female roommate to share 1/2 expenses. For more information call 355-2853 in Greenville.

ROOMMATE WANTED \$87 per month plus 1/2 utilities. Call Mike or Terri after 6:30-1877.

CLASSIFIED DISPLAY

Stihl Chain Saws HENDRIX BARNHILL 752-4122

AUCTION

Thursday, September 10

Automotive Equipment & Office Furniture

- Computer Wheel Balancer
- Analyzers
- AC Charging Station
- 3/4 Ton Transmission Jack
- Pressure Washer
- Executive Desks And Chairs
- Secretarial Desks And Chairs
- Customer Seating
- Copy Machine
- And Much More

Most Equipment Less Than 1 Year Old

Location: Watson Warehouse No. 1, corner of Goldsboro and South Streets, Downtown Wilson.

Call 291-5300 For More Information

We're big in size. We're big on service.

Manpower Temporary Services, with 900 offices, is the world's largest temporary help company.

We grew big because we're big on service. On providing businesses like yours with qualified temporary workers. Whether it's in Greenville, San Francisco or Paris.

A big part of our service is our Predictable Performance System

- Advanced interviewing, testing and selection techniques. So we send out the right temporary to step in performance. Feedback that assures greater job satisfaction for everyone.
- Special recognition of those temporaries who are office superstars.
- A permanent staff that takes care of your temporary help needs quickly and professionally.

Call us today. We'll help, in a very big way.

757-3300

MANPOWER 118 Reade Street

World's Largest Temporary Help Service

SOLAR ONE

DISTRIBUTED BY: TAR ROAD ENTERPRISES WINTERVILLE, N.C. (919) 756-9123 24 hour answering service

65% TAX CREDIT Not Deduction

MEDICAL OFFICE SPACE

Developer contemplates building office space near Pitt Memorial hospital. Interested prospective tenants should call:

L.S. Graham 756-2188

SEPTUAGINT USED CAR SAVINGS

1980 Honda Accord LX Bronze metallic, 10,000 miles, air condition, AM-FM stereo, power steering, cruise control, velour decor, one local owner. Still under factory warranty. Immaculate	\$7695
1980 Honda Accord Belge, air condition, radials, 5 speed, one owner	\$7195
1980 Plymouth Horizon 4 door, automatic, air condition, power steering, two tone paint, deluxe cloth interior. Certainly a bargain	\$5995
1979 AMC Concord DL Blue, air condition, AM-FM stereo, automatic, 4 cylinder, deluxe wheel covers, vinyl top, perfect condition	\$4595
1979 Pontiac Sunbird 5 speed, air condition, power steering, sunroof, vinyl roof, AM-FM stereo with tape. Burgundy metallic with buckskin interior. 29,000 original miles, one owner	\$4795
1976 Chevrolet Chevette Silver metallic, automatic, air condition	\$2595
1976 Ford Pinto Wagon Automatic, air condition, AM-FM radio. Reduced	\$2195
Economy Special	
1980 Volkswagen Rabbit Diesel 4 door. Up to 53 miles per gallon highway, air condition, leatherette interior, sunroof, like new, one owner	\$6995

Joe Pecheles Volkswagen, Inc.

264-By-pass 756-1135

Serving Greenville To The Coast For 17 Years

The Real Estate Corner

NEW OFFERING

Sharon Lewis 756-9987 Listing Broker

CLARK-BRANCH REALTORS 756-6336

REALLY WORLD

COX

4 1/2 Acre wooded tract 2 miles from Grimesland with 980 feet on paved road. Can be divided into building lots. \$13,000

Located on Tranter's Creek with 150' on water. This property includes two mobile homes, furnished with air conditioning; separate septic tanks; boat ramp, pier and boat house. \$21,500

28.41 Acres with 734 feet on the Tar River. High bluffs—heavily wooded, 4 miles from hospital. Suitable for dividing into building lots. \$33,800

JEANNETTE COX AGENCY, INC.

756-1322 Anytime!

"Thanks A Lot, Jeannette!"

TUCKER ESTATES - Attractive loan assumption to go along with this fine home and location. Beautiful Williamsburg styling throughout interior. Large great room with fireplace and super kitchen! A "must see" in this price range. \$84,500.

Greenville's Finest Used Cars!

1977 Ford Mustang II Silver with maroon interior, 4 speed, radio	\$2250
1979 Audi Fox Silver trimmed in black velour interior, GTI sport package, 4 speed, AM-FM stereo, air condition, sunroof, alloy wheels, 45,000 miles	\$6250
1976 Olds Cutlass Supreme White with white landau roof, light blue interior, equipped with tilt wheel, cruise control, AM-FM stereo, rally wheels, Michelin radials	\$3750
1979 Pontiac Trans AM Silver Anniversary Edition. Has every option available from factory. A rare piece...	\$7850
1979 Olds Cutlass Supreme Brougham Medium yellow, buckskin velour interior, buckskin landau roof, tilt wheel, cruise control, 60-40 seat, AM-FM stereo, rally wheels, 37,000 miles	\$6750
1979 Volvo 242 DL Dark ginger with buckskin interior, 4 cylinder, 4 speed, AM-FM stereo, radial tires, Alloy wheels, 39,000 miles	\$7450
1980 Honda Accord Hatchback 2 door. Chocolate with tan interior, 5 speed, AM-FM radio, reclining seat, automatic hatchback release, 24,000 miles	\$7250
1980 Renault LeCar Brand new, never titled. Air condition, AM-FM stereo, Michelin tires, 40 plus MPG.	\$5650
1976 Cadillac Sedan De Ville Firethorn red metallic, white vinyl top, loaded, nice	\$2850
1976 Buick Electra 2 door hardtop. Loaded, 59,000 miles	\$2950
1978 Pontiac Grand Prix Medium green, fully equipped, landau roof, sport wheels, bucket seats, console	\$4950
1979 Honda Civic CVCC Yellow, 5 speed, AM-FM stereo, air condition, 24,000 miles	\$4850

Bob Barbour HONDA VOLVO

117 West Tenth St./Greenville/758-7200

Baytree

..... FOR A PRIVILEGED LIFESTYLE

WOODED RESIDENTIAL LOTS

\$13,500 - \$16,000

Corner of 14th and Red Banks Road

- Storm and sanitary sewers
- Rolled curbs
- Paved streets
- City water
- Underground utilities
- Zoned city schools

PREFERRED PROPERTIES of Greenville Inc. 756-7799

756-3500

Aldridge & Southerland Realtors

SNAP ON

Locking Hinged Gutter Guards

WHAT A WASTE OF TIME AND MONEY!

IT'S A SNAP WITH SNAP ON!

- EASY TO INSTALL
- NO TOOLS REQUIRED
- CLIPS ON TO EXISTING GUTTER
- CAN BE FLIPPED OPEN FOR GUTTER CLEANING
- ONCE INSTALLED LOCKS INTO PLACE BY PUSHING FORWARD ON WIRE
- TO UNLOCK, PULL BACK ON WIRE & FLIP OPEN

VALUE HOMES, INC.

REMODELING REPAIRS 756-7481

2529 Memorial Dr. Greenville, N.C. 27834

FOODLAND MARKETS

BACK-TO-SCHOOL SAVINGS

PRICES EFFECTIVE: GROCERY SEPTEMBER 10 THRU SEPT. 12, 1981
MEATS & PRODUCE: SEPTEMBER 10, 11 & 12

SHOPEZE ONLY: WE WILL ACCEPT ANY AND ALL FOOD STORE COUPONS THAT APPEAR IN THE DAILY REFLECTOR UNDER THE SAME CONDITIONS AS THE STORE ADVERTISING THE COUPON.

QUANTITY RIGHTS RESERVED. NONE SOLD TO DEALERS.

WE WILL GLADLY ACCEPT FOOD STAMPS AND WIC VOUCHERS.

GREAT BUS PATRONS
SHOP FOODLAND AND RIDE HOME FREE. ONE GREAT BUS TICKET FREE WITH A \$10.00 FOOD ORDER.

LEAN MEATY CUBED STEAK..... LB. **\$1.99**

EXTRA LEAN RUMP ROAST BONELESS LB. **\$1.99**

HEAVY WESTERN STEER TOP ROUND STEAK BONELESS LB. **\$2.39**

LEAN MEATY SIRLOIN TIP ROAST BONELESS LB. **\$1.89**

HEAVY WESTERN STEER SIRLOIN STEAK BONELESS LB. **\$1.99**

LEAN MEATY ROUND STEAK **\$1.69**
FULL CUT LB.

BUTTER BALL TURKEYS (ALL SIZES) LB. **89¢**

FROSTY MORN BACON 1 LB. PKG. **\$1.29**

SMITHFIELD BOLOGNA 12 OZ. PKG. **\$1.19**

FRESH LEAN GROUND BEEF **\$1.29**
LB.

EXTRA LEAN ROUND ROAST BONELESS LB. **\$1.89**

LUTERS OLD FASHION FRANKS 12 OZ. PKG. **99¢**

USDA INSPECTED FRYERS **45¢**
LB.

VINE RIPE RED GRAPES LB. **59¢**

NEW CROP SWEET POTATOES 4 LBS. FOR **\$1.00**

FOODLAND ICE CREAM HALF GALLON **\$1.09**

KRAFT FRENCH, CATALINA OR ITALIAN DRESSING 16 OZ. BOTTLE **\$1.27**

LOG CABIN SYRUP 24 OZ. BOTTLE **\$1.69**

LIBBY VIENNA SAUSAGE 5 OZ. CANS **2.89¢**

NEW CROP RED OR GOLDEN DELICIOUS APPLES **79¢**
3 LB. BAG

FRESH BROCCOLI BUNCH **89¢**

FRESH CARROTS 1 LB. BAG **25¢**

FRESH CRISP CABBAGE **12¢**
LB.

KEEBLER 5 TOASTED ITEMS WHEAT, RYE, ONION, BACON OR SESAME 9 OZ. PKG. **87¢**

APRIL SHOWER PEAS **\$1.00**
3 303 CANS

ALPO BEEF CHUNKS (DOG FOOD) 3 14 1/2 OZ. CANS **\$1.00**

LIPTON TEA BAGS 100 CT. BOX **\$1.99**

KRAFT REAL MAYONNAISE 32 OZ. JAR **\$1.29**

WISK HALF GALLON **\$3.59**

FROZEN FOODS:
CHEF-BOY-AR-DEE CHEESE SAUSAGE PEPPERONI OR HAMBURGER PIZZA 12 OZ. BOX **\$1.19**
BIRDS EYE COOL WHIP 8 OZ. CTR. **79¢**
OLD SOUTH ORANGE JUICE 12 OZ. CAN **89¢**
FOODLAND EGGS MEDIUM DOZ. **69¢**

CAMPBELL VEGETABLE SOUP 3 10 3/4 OZ. CANS **89¢**

WHITE, DECORATOR, ASSORTED OR DESIGNER BOUNTY (PAPER TOWELS) **69¢**
1 ROLL PKG.

KRAFT MACARONI & CHEESE 14 OZ. BOX **99¢**

KRAFT ORANGE JUICE HALF GALLON **\$1.39**

KRAFT SINGLE SLICED AMERICAN CHEESE 1 LB. PKG. **\$1.99**

PILLSBURY SELF RISING OR PLAIN FLOUR **89¢**
5 LB. BAG

LIBBY POTTED MEAT 4 3 OZ. CANS **\$1.00**

MAOLA HOMOGENIZED MILK (PAPER CARTON) HALF GALLON **\$1.09**

DR. PEPPER & 7UP REGULAR & DIET DRINKS 2 LITRE BOTTLE **99¢**

KRAFT PARKAY MARGARINE 1 LB. PKGS. **\$1.00**

HIGH POINT COFFEE 4 OZ. JAR **\$2.39** 8 OZ. JAR **\$4.39**

FOLGERS COFFEE 13 OZ. BAG **\$2.09**

SHOP-EZE
WEST END SHOPPING CENTER
MONDAY-SATURDAY 8 A.M.-9 P.M.
SUNDAY 12 NOON-6 P.M.

FOODLAND MARKETS

SPAINS
1414 CHARLES BLVD.
MONDAY-THURSDAY 8 A.M.-8 P.M.
FRIDAY & SATURDAY 8 A.M.-8:30 P.M. CLOSED SUNDAYS

Nurse Faces Death Trial



TO STAND TRIAL — Nurse Ann Capute of Plympton, Mass. is scheduled to stand trial today on charges in connection with the 1980 death of a cancer patient. (AP Laserphoto)

By FRED BAYLES
Associated Press Writer
FALL RIVER, Mass. (AP)

The pain for cancer patient Norma Leanues was so severe the night of May 18, 1980, that hospital workers heard her cries echo down the hallways. As the patient's husband kept vigil, a nurse eased her suffering with an injection.

The 54-year-old mother of four died sometime during the night — a victim, the death certificate said, of runaway cancer.

But Wednesday, Anne Capute, a 44-year-old licensed practical nurse, is to go on trial on charges of murdering Mrs. Leanues.

The cause of death, according to Bristol County District Attorney Ronald Pina, was morphine sulfate, the powerful drug used to quench the fire of terminal pain.

Mrs. Capute, a nurse with three years' experience, has said she was following the doctor's orders when she injected Mrs. Leanues with what she claimed was less medication than was contained in previous doses.

Two other nurses who were on duty with Mrs. Capute are also charged. Registered nurses Nancy Robbins, 26, of Taunton and Judith Foley, 30, of Foxboro were indicted with Mrs. Capute last August on charges of murder and illegally distributing and administering a controlled substance.

Both have pleaded innocent and face separate trials in the case that Pina, a former state legislator, says could set needed standards in the way doctors and hospitals care for terminally ill patients.

Mrs. Capute's trial is expected to be a long one with the likelihood that jury selection will take a week.

Defense attorney Pat Piscitelli said the long-delayed trial comes as a relief to his client, who was suspended from Morton Hospital in Taunton after the investigation. Mrs. Capute, a mother of seven, has been unable to find another nursing job.

Piscitelli — a Brockton attorney who once represented Albert DeSalvo, the reputed Boston Strangler — disagrees with Pina's assessment that the case could set a national precedent.

"It's significant for what he's trying to make it," said Piscitelli. "From my estimate the woman did what any nurse does: comply with a doctor's order to make the patient comfortable."

The trial is at least the third case in recent years in which hospital personnel were accused of the "mercy killings" of their patients.

In 1979 Mary Rose Robaczynski, a 24-year-old nurse at Maryland General Hospital in Baltimore was charged with murder for allegedly stopping a patient's respirator. A mistrial was declared and the state dropped the charges after Ms. Robaczynski agreed to surrender her nursing license.

Last year, Jani Adams, a nurse at a Las Vegas hospital, was charged with disconnecting a patient's life support system in a case dubbed "the Angel of Death." The charges against the 32-year-old nurse were thrown out because of lack of

evidence.

This year, state and local officials began investigating 25 mysterious deaths of elderly patients at Community Hospital of the Valleys in Perris, Calif. The investigation, expanded to several other hospitals, found that at least nine deaths may have been caused by lethal doses of lidocaine, a drug commonly used to regulate erratic heart beats.

No one has been charged so far in that case.

An irony in the Massachusetts case is that some medical experts believe Mrs. Leanues was not terminally ill.

Mrs. Leanues discovered she had cancer after undergoing hip surgery in 1979. Medical evidence gathered after her death showed the cancer had spread from an undiagnosed tumor in her breast.

She received radiation treatment in Rhode Island but returned to Morton — a 200-bed facility in the southeastern corner of the state — for an operation to remove a malignant tumor from her spine.

She died two weeks after the operation. The cause of death was listed as lung and bone cancer.

But four days after she died, hospital officials began an internal investigation, stating publicly that they had discovered the "possible intentional overdose sedation of a terminally ill patient."

Pina had the body exhumed six weeks later and state pathologist Ambrose Keeley found no evidence of cancer in the woman's vital organs. Keeley, an important witness in the case, died this summer, forcing a three-month delay in the trial.

When a grand jury was convened, witnesses included cancer specialist Dr. Robert Green of Boston's New England Deaconess Hospital. After appearing before the panel, Green told reporters Mrs. Leanues might have lived for several years with the proper treatment.

While the grand jury was considering the information, The Brockton Enterprise published a copyright story quoting transcripts from hospital interviews with nurses involved in the case.

One nurse was quoted as saying she was only trying to help the patient — not kill her. But the transcripts also quoted her as saying "I just wanted to stop her suffering...she had enough MS (morphine sulfate) to kill an elephant...I knew I killed her the next morning."

The nurse was not identified. Mrs. Capute has denied the statements were hers.

Makeup By

Age Fourteen

BEVERLY HILLS, Calif. (AP) — Most girls have started wearing makeup by age 14, a survey of 1,500 teens between the ages of 12 and 20 indicates.

The poll, conducted by Teen magazine's Teen Research Gang, found that 93 percent of all teen-age girls use lip makeup, more than half using it daily, and 85 percent had started by age 14. Other statistics show that the overwhelming majority also were using eye and face makeup by that age.



DOES WINN-DIXIE HAVE THE LOWEST FOOD PRICES IN NORTH CAROLINA?

WE DON'T MAKE THAT CLAIM BUT WE BEAT THE FOOD STORE THAT DOES!

Our combination of everyday low priced "SuperSavers" and "SuperSaver Specials" offer you unbeatable savings on your food bill.

Our weekly price comparison of random items shows that we are lower than Food Town week after week after week!

The price comparison shown below is a typical example:

	WINN-DIXIE PRICE	FOOD TOWN PRICE
Roll Private Label Paper Towels	.34	.49
5-Lb. Pillsbury Flour	.89	.89
8-oz. Final Net Hair Spray	\$2.69	\$2.49
25-Sq. Ft. Reynolds Wrap	.53	.53
46-oz. Private Label Pineapple Juice	.99	\$1.09
32-oz. Gatorade	.59	.64
7¼-oz. Kraft Macaroni & Cheese	.43	.39
24-oz. Hunt's Catsup	\$1.05	\$1.05
15½-oz. Manwich	.76	.81
16-oz. Superfine Tomatoes	.53	.52
16-oz. Private Label Peas	.34	.37
10½-oz. Campbell's Chicken Noodle O's	.35	.35
6½-oz. 9-Lives Cat Food	.32	.32
12-oz. Armour Treet	.99	\$1.09
32-oz. Listerine	\$2.29	\$2.39
1-Lb. Private Label Margarine	.34	.34
5-Lb. Private Label Sugar	\$1.49	\$1.49
18-oz. Post Toasties Corn Flakes	.79	.89
64-oz. Downy	\$1.99	\$2.34
5-Lb. Gravy Train Dog Food	\$2.12	\$2.12
2-Lb. Carrots	.59	.69
10-Lb. Charcoal	\$1.49	\$1.59
48-ct. Toddler Pampers	\$7.28	\$7.28
10-Lb. Mesh Bag Potatoes	\$2.49	\$2.79
49-oz. Fab Detergent	\$1.29	\$1.59
6½-oz. Starkist Tuna	.69	.75
Roll Bounty Towels	.87	.93
8-oz. Morton Pot Pies	.33	.43
18½-oz. Pillsbury Plus Cake Mix	.76	.76
12-oz. Private Label Bologna	\$1.29	\$1.29
1-Lb. Private Label Whole Hog Sausage	\$1.59	\$1.59
1-Lb. Private Label Bacon	\$1.39	\$1.69
32-oz. Joy Liquid Detergent	\$1.80	\$1.80
3-Pak 12-oz. Frozen Orange Juice	\$2.69	\$2.68
200-ct. Kleenex Facial Tissue	.81	.81
Total	\$45.18	\$47.27
Tax	\$1.81	\$1.89
GRAND TOTAL	\$46.99*	\$49.16*

MAKE YOUR OWN PRICE COMPARISON AND YOU'LL DISCOVER... NOBODY SAVES YOU MORE THAN WINN-DIXIE!

*PRICE COMPARISON MADE ON SEPT. 2, 1981. SOME PRICES MAY HAVE CHANGED SINCE THAT TIME.

Flower Oil Is Used To Run Tractor

FARGO, N.D. (UPI) — It's been quite a while since North Dakota farmers found out sunflowers were good for something besides chewing seeds.

Now, there's sunflower cooking oil, sunflower candy and even sunflower cookies.

But the use of sunflower oil to power tractors could overshadow all the other uses found for the tall, pretty, brown and yellow plant of which 3 to 4 million acres were harvested nationally last year.

To see how well a dozen tractors run on a mix of sunflower oil and diesel fuel, agricultural engineers in North Dakota State University's extension service are working with a group in Grand Forks, N.D., called Flower Power.

The extension officials also are testing a variety of vegetable oils on a combine engine at Allis Chalmers in Harvey, Ill.

NDSU agricultural engineer Ken Kaufman says the results of the \$200,000 Allis Chalmers project will not be known for another 18 months.

A series of 15 tests — including one test each for soybean and peanut oils — is underway, Kaufman said.

The sunflower oil will be tested at various mixes with diesel to learn "which percentage looks most promising," Kaufman said.

Allis Chalmers is renting NDSU time on a number of its machines to test the four-cylinder, 3.3 liter engine because, he said, "You couldn't even start to set up a laboratory like we need for \$200,000."

Six of 12 spanking new Allis Chalmers, John Deere and J.I. Case tractors have been powered with 25 percent sunflower oil this year with the rest fueled by a 50 percent mix.

So far, about 440 hours have been put on the tractor engines, said Flower Power President Tweeten, who farms near Grand Forks. Most tractors do not develop any engine problems until at least 4,000 hours, he said.

The farmers are operating the tractors just as they would any other farm machinery, Tweeten said. "We prefer that they run them as hard or soft as they would normally."

"We are quite impressed with the lack of problems," Tweeten said.

A faulty injector, not fuel, may have caused problems with one tractor, he said.

The weather has been warm this summer, but cooler temperatures could mean a difference in operational quality. "Cool weather just might thicken it up," Tweeten said.

Oil is extracted by a screw expeller, which squeezes about 3½ gallons of oil from about 95 pounds of seed.

In North Dakota, about 5 to 6 gallons of fuel are required to produce an acre of sunflower or small grain. That means an acre of sunflowers could produce enough fuel to grow eight to 10 acres of sunflowers or small grain.

American farmers used about 3.4 billion gallons of diesel fuel in 1979. Given sunflower oil's lower rate of efficiency, 3.6 billion gallons would be needed if diesel were to be replaced completely.

That would require harvesting nearly 68 million acres of sunflowers yearly.

But unless diesel prices increase dramatically from the current \$1.25 per gallon, switching to a sunflower mix will not be feasible.

"Sunflowers bring less money for fuel than they would on the market," Tweeten said. "Until it is economically feasible, we're not getting excited yet."

"It's a recipe on the shelf, so to speak, for the future," he said.

But the mix could mean fuel security to farmers in light of another energy crunch.

"Two years ago, some of the farmers here couldn't get fuel," Tweeten said. "We said then, 'Well, whatever we have to pay for it, we need it.'"

LAW IS MODIFIED
ANKARA, Turkey (AP) — The ruling National Security Council has reduced from 90 days to 45 days the time a suspect can be jailed without charges.



ANOTHER SUPER SAVING IDEA FROM WINN-DIXIE...



FURTHER PROOF THAT....

NOBODY SAVES YOU MORE!

WINN-DIXIE BRINGS YOU 3-WAY SAVINGS!

- 1. SUPER SAVER SPECIAL** DEEP-CUT WEEKEND & FIRST-OF-THE-WEEK SUPER SPECIALS!
- 2. SUPER SAVER COUPONS** EVEN GREATER SAVINGS BY CLIPPING & REDEEMING COUPONS ON OPPOSITE PAGE!
- 3. SUPER SAVERS!** THOUSANDS OF EVERYDAY LOW PRICED ITEMS DAY IN & DAY OUT!

FROZEN FOOD
• ICE CREAM SANDWICHES
• ICE CREAM BARS
• TOFFEE BARS
• CREAM POPS
• ORANGE CREAM POPS

10-OZ. DIXIANA FROZEN CUT OKRA, WHOLE OKRA, PEAS & SNAPS OR
BLACKEYE PEAS 69c

BANQUET FROZEN SUPPERS
• TURKEY & GRAVY
• SALISBURY STEAK
• CHICKEN & DUMPLINGS

2-LB. SIZE
\$ 1.69

10" -OZ. COZY KITCHEN OLD FASHION
DUNKERS \$1.09

DIXIANA WAFFLES
17-OZ. BOX
69c

LIPTON TEA BAGS
100-CT. BOX
\$ 1.59
WITH \$7.50 OR MORE ORDER (LIMIT ONE)

BLUE BAY TUNA
6½-OZ. CAN
59c
WITH \$7.50 OR MORE ORDER (LIMIT 2)

15-OZ. THRIFTY MAID BLACKEYE PEAS, NAVY, GREAT NORTHERN OR
PINTO BEANS . 3 CANS 89c

16-OZ. BOX KEEBLER ZESTA
SALTINE CRACKERS 75c

64-OZ. BOTTLE
THRIFTY MAID APPLE JUICE \$ 1.09

24-OZ. TROPICAL STRAWBERRY
PRESERVES \$1.29

40-OZ. THRIFTY MAID SPAGHETTI & MT. BALLS OR
RAVIOLI \$1.59

PRESTIGE DELUXE BREAD
24-OZ. LOAVES
2 \$ 99c

16-OZ. BOXES
2 \$ 1

6-OZ. CANS
4 \$ 1

COLD POWER DETERGENT
49-OZ. BOX
\$ 1.49
WITH \$7.50 OR MORE ORDER (LIMIT 1)

16½-OZ. BOX PILLSBURY R.T.S.
FROSTING MIXES . . . \$1.29

18-OZ. JAR DEEP SOUTH
PEANUT BUTTER . \$1.99

12-OZ. CAN THRIFTY MAID
LUNCHEON MEAT 99c

16-OZ. NABISCO SUGAR
HONEY GRAHAMS \$1.09

1-QT. CAN STP
MOTOR OIL 99c

MILLER BEER
CTN. OF 6
12-OZ. CANS
\$ 1.79
(LIMIT 2 CTS. PLEASE)

PURR CAT FOOD
ALL FLAVORS
12-OZ. CAN
99c

SUPERBRAND MARGARINE
1-LB. QUARTERS
3 \$ 1

8-OZ. CUP PALMETTO FARM PIMENTO
CHEESE 89c

SUPERBRAND SWISS STYLE OR ALL NATURAL YOGURT
8-OZ. CUPS
2 \$ 99c

12-OZ. KRAFT SINGLES
AMERICAN CHEESE \$1.99

8-OZ. CUPS SUPERBRAND
SOUR CREAM 2 FOR \$1.00

Superbrand Homogenized
MILK
Gal. Jug
\$ 1.99

Superbrand 1/2%
SKIM MILK
Gal. Jug
\$ 1.75

DEL MONTE PEACHES
29-OZ. CAN
69c

PILLSBURY CAKE MIXES
18½-OZ. BOXES
2 \$ 1.49

U.S. #1 WHITE POTATOES
10-LB. BAG
\$ 1.28

RED TOKAY GRAPES . LB. 69c

HARVEST FRESH YELLOW CORN . 7 FOR 99c

HARVEST FRESH BARTLETT PEARS . LB. 59c

HARVEST FRESH SWEET POTATOES . . . 3 LBS. FOR 99c

EASTERN RED DELICIOUS APPLES
7 FOR 99c

SUPER SAVER COUPON

ASTOR COFFEE

1-LB. BAG **\$1.19**

LIMIT 1 WITH COUPON (PER CUSTOMER) AND \$7.50 OR MORE ORDER.

COUPON GOOD THRU SAT., SEPT. 12TH

SUPER SAVER COUPON

DUKES MAYONNAISE

32-OZ. JAR **59¢**

LIMIT 1 WITH COUPON (PER CUSTOMER) AND \$7.50 OR MORE ORDER.

COUPON GOOD THRU SAT., SEPT. 12TH



See Divorce Rate Linked To Boredom

By ELLEN DEBENPORT LITTLE ROCK (UPI) — Arkansas is a quiet rural state, cabins nestled in the Ozarks and church steeples rising above the delta, poor but proud, a Norman Rockwell painting come to life. Right? Right. And for just those reasons, it's a breeding ground for divorce, say sociologists and counselors.

According to government figures, Arkansas' divorce rate is higher than any state but Nevada, where quickie divorces skew the statistics. For each 1,000 people, Arkansas had 8.9 divorces in 1979 — the latest year available — compared to 5.3 divorces nationwide.

Arkansas' divorce laws are fairly liberal, but more important is the fact that Arkansas is rural and poor, say sociologists. Its largest city is Little Rock, with a metropolitan area of about 300,000, and its per capita income falls near the bottom of the national scale.

"In a rural state, marriages occur at very early ages," said Mark Krain, an associate professor of sociology at the University of Arkansas at Little Rock. "That's the single highest predictor of divorce. Marriages that occur when both partners are younger than 18 are three to five times as likely to break up."

Low incomes also put stress on a marriage, said Rebecca Ward, a social worker at Psychotherapist Associates in Ferndale, Ark. "More women are working now, and it's not just because they want to identify themselves. They're working for necessity," Ms. Ward said. "If it's a stressful marriage anyway, that kind of stress can be devastating."

But another therapist said couples are under relatively little stress in Arkansas, where towns are small and the major pastime is looking at the scenery. "I find that as many people get a divorce out of boredom as out of stress," said Bob Edwards, a pastor who directs the Counseling Centers of Arkansas.

The lowest divorce rate is in Massachusetts — 3.0 per 1,000 in 1979 — and the rate is generally low in the Northeast. Marriage rates are also lower there. Krain attributed this to an older, wealthier and more settled population.

Krain and the counselors said increased acceptance of divorce makes breaking up not so hard to do. But Arkansas' laws make it easier, too.

Once a person has lived in Arkansas 60 days, he may file for a divorce and expect it to be granted in another 30 days if it is uncontested. Neighboring states of Texas, Tennessee and Louisiana require six months of residency, and in Louisiana, the couple must be separated for one year before the divorce is granted.

The only catch in Arkansas is the lack of a no-fault divorce law. Spouses must accuse each other of something, although that could be "general indignities."

It's also easy to get married in Arkansas. The Legislature this year abolished the three-day waiting period between the time a marriage license is issued and the wedding. Now a couple can be married immediately.

The 1981 Legislature also lowered the legal marriage age for men from 21 to 18. It was already 18 for women.

Not all couples wait until age 18. "The 'Coal Miner's Daughter' situation is still extremely common," said Krain, a reference to singer Loretta Lynn's marriage at age 13.

"I have students here who are divorced with two kids at the age of 23, have been divorced several years. There are women here at 30 with their kids away at school," he said. "There are women who marry spectacularly early. They've lived a whole life stage by the time they're in their middle 20s."

SUPER SAVER COUPON

CLOROX BLEACH

1-GAL. JUG **39¢**

LIMIT 1 WITH COUPON (PER CUSTOMER) AND \$7.50 OR MORE ORDER.

COUPON GOOD THRU SAT., SEPT. 12TH

SUPER SAVER COUPON

ASTOR FROZEN FLORIDA ORANGE JUICE

16-OZ. CAN **49¢**

LIMIT 1 WITH COUPON (PER CUSTOMER) AND \$7.50 OR MORE ORDER.

COUPON GOOD THRU SAT., SEPT. 12TH

*PRICES GOOD THRU SAT., SEPT. 12TH *NONE TO DEALERS *WE RESERVE THE RIGHT TO LIMIT QUANTITIES *COPYRIGHT 1981, WINN-DIXIE STORES, INC.

ONE \$7.50 FOOD ORDER ALLOWS YOU TO REDEEM...

ALL FOUR COUPONS!

W-D BRAND U.S. CHOICE BEEF BONELESS CHUCK ROAST **\$1.68** LB.

W-D BRAND BROAD BREASTED TURKEYS **68¢** LB.

HOLLY FARMS GRADE "A" FRYER THIGHS **89¢** LB.

W-D BRAND U.S. CHOICE BEEF BONELESS CHUCK STEAK **\$1.88** LB.

BROAD BREASTED TURKEYS **78¢** LB.

HOLLY FARMS GRADE "A" FRYER BREASTS **\$1.18** LB.

SUPERSAVERS!

- 80 OZ. THRIFTY MAID APPLESAUCE 99¢
- 46 OZ. THRIFTY MAID PINEAPPLE JUICE 99¢
- 32 OZ. THRIFTY MAID LEMON JUICE 99¢
- 64 OZ. LUCKY LEAF APPLE JUICE \$1.43
- 16 OZ. TWIN OAKS TOMATOES 3/\$1.09
- 8 OZ. HUNT'S TOMATO SAUCE 3/81¢
- 17 OZ. LE SUEUR PEAS 58¢
- 46 OZ. THRIFTY MAID TOMATO JUICE 79¢
- 6 PK. CANS A & W ROOT BEER \$1.95
- 4 1/2 OZ. HEINZ STRAINED BABY FOOD 4/84¢
- 90 CT. PAMPERS Newborn \$7.28
- 48 CT. PAMPERS Toddler \$7.28
- 60 CT. PAMPERS Extra Absorbent \$7.28
- 10 OZ. MAXWELL HOUSE INSTANT COFFEE \$3.49
- 11 OZ. COFFEE MATE \$1.19
- 3 OZ. ASTOR INSTANT TEA \$1.89
- 10 1/4 OZ. BUNKER HILL CHILI 65¢
- 10 1/4 OZ. BUNKER HILL HOT DOG SAUCE 2/69¢
- 6 1/2 OZ. STARKIST CHUNK LIGHT TUNA 85¢
- 10 OZ. CARNATION LIQUID SLENDER 3/\$1
- 14 OZ. FRISKIES DOG FOOD 29¢
- 25 LB. FIELD TRIAL CHUNK DOG FOOD \$3.99
- 5 LB. PURINA DOG CHOW \$1.89
- 16 OZ. DEEP SOUTH SANDWICH SPREAD 67¢
- 24 OZ. FRENCH'S MUSTARD 57¢
- 18 OZ. KRAFT BAR-B-Q SAUCE 75¢
- GALLON MT. OLIVE F/P KOSHER DILL PICKLES \$2.99
- 32 OZ. WELCH'S GRAPE JELLY \$1.29
- 4 BAR PERSONAL SIZE IVORY 87¢
- 22 OZ. LUX DISH DETERGENT 99¢
- GALLON EASY MONDAY FABRIC SOFTENER 99¢
- 20 CT. ARROW FABRIC SOFTENER SHEETS 69¢
- 14 OZ. COMET CLEANSER 42¢
- 32 OZ. ROYAL OAK CHARCOAL LIGHTER \$1.29
- 20 LB. EMBERS CHARCOAL \$2.99
- 30 CT. ARROW TRASH CAN LINERS \$3.59
- 26 OZ. MORTON SALT 29¢
- QT. GULF MOTOR OIL 89¢
- 15 OZ. THRIFTY MAID BEEFLESS RAISINS \$1.29
- 18 1/2 OZ. DUNCAN HINES CAKE MIXES 79¢

DELI-BAKERY

LEAN AND ROUND VIRGINIA BAKED HAM **\$1.69** 1/2-LB.

FRESH BAKED FRENCH OR ITALIAN BREAD 99¢

DELICIOUS CHICKEN SALAD LB. \$1.99

HONEY GLAZED JUMBO DONUTS... DOZ. \$1.69

SOUTHERN STYLE FRIED CHICKEN WITH 1/2-DOZ. ROLLS **\$4.99** 8-PC. SATCHEL

(AVAILABLE IN DELI-BAKERY STORES ONLY)

W-D BRAND U.S. CHOICE LEAN BONELESS STEW BEEF **\$1.88** LB.

PINKY PIG FRESH PORK SLICED QUARTER PORK LOINS **\$1.68** LB.

U.S. CHOICE WHOLE BONELESS NEW YORK STRIPS (14 TO 16-LBS. AVG.) **\$3.68** LB. SLICED FREE

W-D BRAND LEAN GROUND CHUCK LB. \$1.88

W-D BRAND U.S. CHOICE BONELESS NEW YORK STRIPS LB. \$4.58

W-D BRAND U.S. CHOICE BEEF BONELESS EYE OF ROUND ROAST .. LB. \$3.28

25-LB. AVG. U.S. CHOICE BEEF WHOLE BONELESS CHUCK .. LB. \$1.68

14-16 LB. AVG. WHOLE SMOKED HAMS .. LB. \$1.59

W-D BRAND U.S. CHOICE LEAN MEATY BEEF SHORT RIBS LB. \$1.58

W-D BRAND REDI-BASTED TURKEY BREAST .. LB. \$1.48

SHANK PORTION SMOKED HAM ... LB. \$1.69

W-D BRAND U.S. CHOICE BEEF BRAISING RIBS ... LB. \$1.58

MARKET STYLE SLICED BACON ... LB. \$1.28

BUTT PORTION SMOKED HAM ... LB. \$1.79

W-D BRAND WHOLE HOG SAUSAGE **\$1.59** 1-LB. PKG.

W-D BRAND REGULAR OR DINNER FRANKS **\$1.49** 1-LB. PKG.

W-D BRAND BOLOGNA **\$1.19** 12-OZ. PKG.

2-LB. PKG. \$3.15

BEEF \$1.59

BEEF \$1.29

GWALTNEY TURKEY BUFFET HAM LB. \$1.89

30-OZ. BOX TASTE O SEA STUFFED CLAMS ... \$2.29

2-LB. BOX MARINER FISH STICKS \$2.49

W-D BRAND SALAMI •SALAMI •BEEF SALAMI •SPICED LUNCHEON **\$1.79** 1-LB. PKG.

24-OZ. PKG. JESSE JONES MEAT & MORE FRANKS \$1.49

8-OZ. PKG. OSCAR MAYER SPICED LUNCHEON, BEEF SALAMI OR SALAMI \$1.29

1-LB. PKG. SUNNYLAND JUMBO FRANKS.... \$1.59

FLEX •SHAMPOO OR •CONDITIONER **\$1.69** 16-OZ. BOTTLE

SECRET ANTI-PERSPIRANT **\$1.19** 2-OZ. BABE SOLID ANTI-PERSPIRANT .. \$1.19

SECRET ANTI-PERSPIRANT **\$1.19** •2.5-OZ. REGULAR OR UNSCENTED •3-OZ. SUPER SPRAY

3-OZ. RIGHT GUARD BRONZE DEODORANT \$1.19

Taste-Test The Chicken



FOOD CRITIC — Pei-Wen Novak concentrates on her evaluation of a fried chicken morsel. The 10-year-old of State College, Pa., was one of the consumers of all ages who took part in a recent taste test of a popular new fast food: breaded, seasoned and fried chicken patties and fillets.

UNIVERSITY PARK, Pa. (AP) — Dressed with casual elegance, the young woman in the back row daintily licked three manicured fingers and concentrated on a yellow questionnaire.

Ahead, ramrod straight, silver hair peeking from a white yachting cap, a professorial-looking man broke a chicken morsel in half. Popping a piece into his mouth and chewing slowly, he seemed oblivious to the giggling youngsters nearby.

"Your piece was great," one of them announced to a friend. "But mine doesn't taste like chicken."

"Why do you think they want our opinions?" asked another muncher, who admitted that, while the chicken tidbits weren't bad, he'd really come for the free ice cream cone.

Dr. Joseph H. MacNeil, professor of food science at The Pennsylvania State University, regarded with satisfaction the dwindling pile of questionnaires being handed to newcomers by a student.

"A successful trial," he said of the tasting by hundreds of consumers of a selection of a popular new fast food — the breaded, seasoned and fried chicken patties and fillets, sold by major fast-food chains and increasingly by supermarkets.

When it comes to food, MacNeil believes, the most sophisticated testing procedures must be supplemented by the human factor. So from time to time, he offers free ice cream cones to volunteers who will taste, and rate, foods he is testing at his Penn State lab.

Their comments are crucial to MacNeil, who specializes in analyzing food quality and characteristics. His aim: to improve the palatability and nutritional value of many processed foods, especially meats.

An expert on chicken hot dogs and other types of mechanically deboned poultry meat, MacNeil got interested about two years ago in the new types of chicken products.

"The existing products vary greatly in composition, quality and taste," he explains. "Moreover, thanks to the growing popularity of what could be called a 'fast food chicken burger,' many more companies are making or planning to introduce similar products."

"While the fillets are basically similar, consisting of a chunk of chicken breast, there's some differences in tenderness and seasoning. The real diversity, however, is found among chicken patties. These are made of flaked or fragmented chicken, and some have a protein binder, such as egg white, soy or textured vegetable protein."

A lot of experimentation as well as research is going on in the industry, MacNeil says, but many of the studies

are by corporations reluctant to share their findings.

"Because we've done related studies, we've had many requests for information and have secured some industrial grants to continue our research," he says. "We're trying to determine the characteristics of a highly acceptable fast food chicken product."

How? By getting tasters to rate chicken samples on one of two scales — "very tender to very tough" and "not acceptable to highly acceptable," by analyzing how long different types of patties can be kept and what changes may occur; and by using instruments to objectively measure such difficult-to-define qualities as "cohesiveness," "chewability" and "toughness."

"Thanks to a one-of-a-kind machine we had designed and built for us about a year ago," says MacNeil, "we've been getting some good data on cohesiveness. We measure the force needed to pull the product apart."

"With some modification, the machine also measures 'sheer' or toughness — the force needed to cut through the substance. And while we haven't figured out how to measure chewability, we're working on it."

"For a manufactured food like chicken patties," he adds, "many variables go into deciding public acceptance. We're seeking to understand these factors, to aid the overall effort to produce a tasty, nutritious and storable fast-food chicken product."

Students Design Prison Items

MIDDLETOWN, Ohio (AP) — Industrial-design students from four universities recently built working prototypes of prison furniture and equipment as part of a student design program.

Students from Georgia Tech, Arizona State, Cranbrook Academy of Art in Michigan and Carnegie-Mellon in Pennsylvania participated in the Armo Inc. program called, "Cost Effective Products For Prisons."

The designs included a portable food-transport system with temperature control, a space-efficient cell-furniture unit, a portable-computer law library, and an environmental-control system.

SUBS FOR TAIWAN ROTTERDAM, Netherlands (AP) — A Dutch shipbuilding firm has announced signing a contract to build two submarines for the Taiwan navy.

KRAFT SALE

KRAFT

**KRAFT REAL
MAYONNAISE
QUART
\$1.29**



**KRAFT DELUXE
MACARONI
& CHEESE
DINNERS**

14 OZ. 89¢



**KRAFT
1000 ISLAND
DRESSING**

16 OZ. 99¢



**KRAFT
CREAMY
CUCUMBER
DRESSING**

16 OZ. 99¢



**KRAFT
FRENCH
DRESSING**

16 OZ. 99¢



**KRAFT
CATALINA
DRESSING**

16 OZ. 99¢



**KRAFT PARKAY
MARGARINE
1 LB.
IN QUARTERS**

2/\$1.00



**KRAFT
SINGLES
CHEESE**

\$1.69

16 OZ.



**KRAFT
VELVEETA
CHEESE FOOD**

\$1.59

1 LB.



HARRIS
SUPER MARKETS, INC.
"Where Shopping Is A Pleasure"

PRICES GOOD
THURSDAY
THRU
SATURDAY

We Reserve The
Right To Limit
Quantities. None
Sold To Dealers
Or Restaurants.

ONLY
MEMORIAL DRIVE
OPEN SUNDAY

DISCOUNT
ON EVERYTHING BUT QUALITY

We Accept Food
Stamps And
WIC Vouchers.

We Reserve The Right To Limit Quantities. None Sold To Dealers Or Restaurants. We Accept Food Stamps And WIC Vouchers.

**GRADE "A" WHOLE
FRYERS**

45¢

LB.

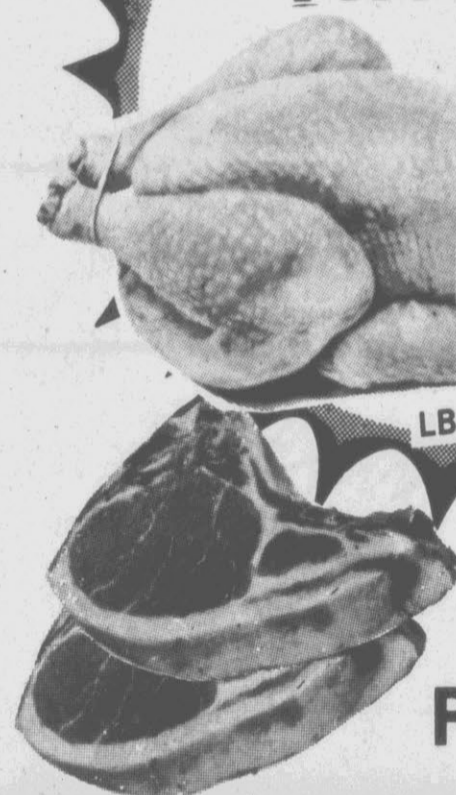

**FRESH GROUND
BEEF**

89¢

LB.

**FIRST CUT
PORK CHOPS**

**SHOWBOAT
PORK &
BEANS**

**3 15 OZ.
FOR \$1.00**

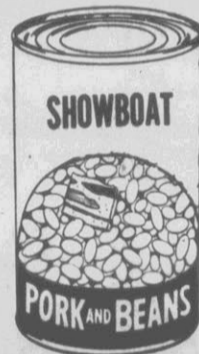

**COCA
COLA**

2 LITRE SIZE

\$1.09



**SOFT & PRETTY
BATHROOM
TISSUE**

89¢

4 ROLL
PAK



**WHITE SATIN
SUGAR**

\$1.49

5 LB.
BAG

**DAIRY
CAROLINA DAIRIES
HOMOGENIZED WHOLE
MILK**

HALF
GAL. **99¢**



**SEALTEST
SOUR
CREAM**

59¢

8 OZ.



**HUNGRY JACK
BUTTER TASTIN'
BISCUITS**

10 OZ. 2 FOR \$1.00



10 LB. SALE

- V.C. SMOKED SAUSAGE 10 LB. BOX 9.99
- S.C. LINK SAUSAGE ... 10 LB. BOX 15.99
- H.C. LINK SAUSAGE ... 10 LB. BOX 14.99
- PORK CHITTERLINGS 10 LB. PAIL 6.99
- SNOW WHITE FAT BACK 10 LB. 5.99
- PORK LIVER ... 10 LB. 3.99
- HAM HOCKS ... 10 LB. 8.99

PRODUCE

- LOCAL SWEET POTATOES . 3 LBS. FOR \$1.00
- GOLDEN RIPE BANANAS . 3 LBS. FOR \$1.00
- CALIFORNIA LETTUCE ... 59¢ HEAD



PRIVATE ENTERPRISE — Madame Huang Xiu Hua works with her sewing machine in her tiny mud-brick house in Peking. She quit her job at a state-owned laundry to start her own private laundry business and now has more washing and mending than she can handle.

Enterprise In China Survives In A Laundry

By VICTORIA GRAHAM Associated Press Writer PEKING (AP) — The Chinese laundry has returned to China. The private laundry, which once symbolized Chinese family enterprise abroad, has made a comeback in the socialist motherland which once panned all private business as wicked "capitalist tails."

workers. Soon, 17 more families will be trying to get rich with the blessings of the state. Just down the street workmen are putting the finishing touches on a stove for a new Shanghai noodle shop.

This capital city's first reported private laundry — once a contradiction in terms — is run by an industrious middle-aged woman in a mud-brick house with a white Lotus brand washing machine.

Peking now has 4,015 licensed private businesses, according to government statistics. They include restaurants, bicycle repair shops, barbers, hairdressers and pedicab drivers.

Huang Xiu Hua, 47, quit her job at a state-owned laundry two years ago to start her own business with personalized service. In less than one year she has more washing and mending than she can handle and wants to hire assistants.

The capitalist spirit, however, still has a long way to go. In 1956 Peking had 42,000 households engaged in individual business. In 1960 individual economy was wiped out in a "communization" campaign. The returning "capitalist tails" were lopped off during the cultural revolution.

People come from miles around to have Madame Huang stitch and launder their clothes. She now makes more than 100 yuan, about \$66 in U.S. currency, a month — 30 yuan more than her state laundry wages.

Because of unemployment and the need for more services, however, China again is encouraging entrepreneurs. Business applications in general are approved, red tape is being eliminated and the city tax bureau has reduced the profits tax from 5 percent to 3 percent.

"And I'm my own boss now and set my own hours," the tiny woman said, puffing a cigarette which she'd rolled with expertise. "Young people wouldn't like this kind of work, but I would like to hire more middle-aged women to help me out." She figured she could pay them about 50 yuan a month.

Last year Madame Huang paid less than \$2 in taxes. She bought a sewing machine and the tiny Lotus washing machine, which stands in the bedroom shared by her three children.

Hiring per se is still forbidden as exploitation of labor, but relatives can work in a private business and apprentices can be taken on for pay.

The machine is so small she can wash only one padded jacket at a time. She can wash four of the heavy garments in a day. She charges the equivalent of \$4 for each winter jacket and \$1.50 for light garments.

Madame Huang is another symbol of emerging and officially encouraged private enterprise in China. She has one of 13 family-run enterprises in the eastern city district. They include watch and pen repair shops and a home repair service started by six retired construction

workers who are tired of long waits and indifferent and sometimes rude service at state-run enterprises.

"I cater to people's personal needs," Madame Huang said. "If someone wants his garment soon, I can rush it" — for a price, of course.

1/4 SLICED PORK LOIN 9 TO 11 SLICES



\$1.39 LB.

WHITE SEEDLESS GRAPES

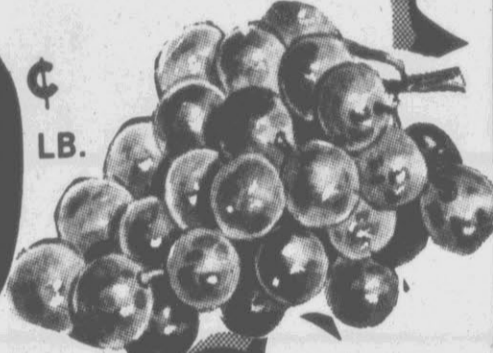

49¢ LB.

SMOKED PICNICS 73¢ LB. WHOLE



WESTERN CHUCK ROAST \$1.19 LB.

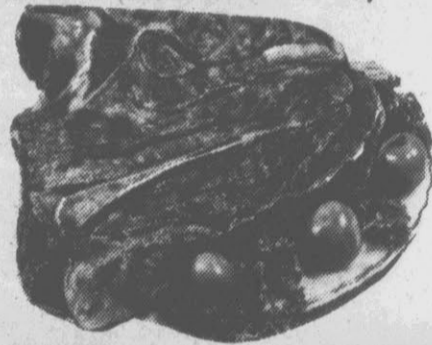

LIPTON INSTANT TEA 3 OZ. \$1.99



SMITHFIELD HOT DOGS 12 OZ. PKG. 99¢



JAMESTOWN SLICED BACON . 12 OZ. PKG. 99¢
NEW IMPROVED SMITHFIELD SAUSAGE \$1.19 LB.
WHOLE SLAB BACON . 99¢ LB.

REDEEM YES

COUPONS HERE

HEAVY DUTY DETERGENT & FABRIC SOFTENER 32 OZ. \$1.69



POCAHONTAS FIELD PEAS & SNAPS 4 NO. 300 SIZE FOR \$1.00



JUMBO SCOTT TOWELS 59¢



BAKERITE SHORTENING (42 OZ.) LIMIT 1 99¢

HUNGRY JACK BUTTERMILK SCUITS 2 FOR \$1.00

FROZEN FOODS

COUNTRY FRESH ICE CREAM ALL FLAVORS \$1.19 HALF GAL.



MORTON APPLE PIES 24 OZ. 99¢

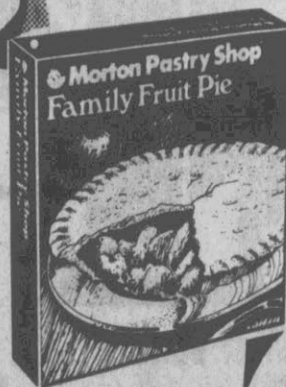

Crocodile Babies Bred In Florida

By RANDALL HACKLEY Associated Press Writer MIAMI (AP) — The 17 baby Siamese crocodiles may be ugly, but to Dade County Metrozoo officials, the 3-inch-long reptiles' looks are secondary.

ty where the broad-snouted cousins of the American crocodile are harbored.

What matters is that for the third time since 1978, Miami has successfully bred in captivity the rarely seen Southeast Asian crocodile. "They're not pretty," Metrozoo reptile keeper Ron Magill said of the newly hatched babies, "but these may now be extinct in the wild."

The Siamese crocodiles come in greens, browns and blacks. They rarely reach 9 feet in length, while America's crocodiles grow up to 14 feet long, said Magill.

The curator of the Western Hemisphere's only successful Siamese crocodile breeding facility finds no fault with the creature's looks.

Professional poachers in Southeast Asia make a handsome living selling the Siamese crocodiles' hides, which are made into expensive luggage, shoes and cases much prized by Europeans, he said.

"Crocodile-wise, they're so ugly that people want to look at them," said Metrozoo general curator Bill Ziegler. Only Thailand has a facility

The poaching and habitat destruction through intensive field irrigation have made Siamese crocodiles nearly extinct in the wild, Magill said.

The freshwater crocodiles in the Metrozoo facility have bred three times since 1978, including the 17 hatchlings over the weekend.

COUPON HARRIS SUPERMARKET PAM COOKING SPRAY \$1.09 WITH THIS 20¢ COUPON 20¢ COUPON GOOD 9/9/81-9/12/81. 1.39 WITHOUT COUPON. 20¢

Service & Quality

Better than It Has To Be!

PRICES EFFECTIVE SEPT. 9 thru 12
We reserve the right to limit quantities
None sold to dealers or restaurants
We gladly accept U.S.A. Food Stamps

**KRAFT
STACK PACK
CHEESE**
SINGLES - 1 LB.

1.99

**PHILADELPHIA
CREAM CHEESE**

**KRAFT
PHILADELPHIA
Cream Cheese**
Everyday Low Price

78¢ 8 OZ.

Market Basket
Cut Green Beans

2/1.00

30 OZ.

Port Clyde
Sardines

2/99¢

4 OZ.

**SEALTEST
Ice Cream** **1.99**
1/2 GAL

**MAXWELL HOUSE
COFFEE** **2.09**
1 LB. BAG

**SUPER
SPECIAL!**

U.S.D.A
GRADE 'A' FRESH

Whole

Fryers

44¢

Lb.

(2 per bag)

**SUPER
SPECIAL!**

**SUNSET GOLD
ICE
MILK**
1/2 GALLON

88¢

**SUPER
SPECIAL!**

**PIGGY
WIGGLY
HOMOGENIZED
MILK**
1/2 GALLON

99¢

**SUPER
SPECIAL!**

**GOLDEN BEST
Shortening**
42 OZ.

1.19

**Coca Cola
&
Mello Yello**

8 1.39

16 oz.
Bottles

Plus
Deposit

**NORTHERN
BATHROOM
TISSUE**
4 ROLL PACK

79¢

LIMIT ONE, PLEASE!

**PIGGY WIGGLY
BUTTER-ME-NOT
BISCUITS**
9 1/2 OZ. (10 CT.)

3/1.00

U.S.D.A. CHOICE BEEF!

FULL CUT BONE IN

**ROUND
STEAK**

1.79

**BONELESS
TOP ROUND
STEAK**

2.49

**FULL CUT BONELESS
ROUND
STEAK**
RUMP OR BOTTOM
ROUND
ROAST

1.99
2.29

DOVE

DETERGENT

88¢

22
OZ.



**KRAFT
MAYONNAISE**

1.19



QT.
LIMIT
ONE,
PLEASE!

PUNCH

DETERGENT

1.19

46
OZ.

Flour

4.39

25 Lb.
Bag

Frosty Morn

Lard

9.29

25 Lb.
Stand

**PIGGY WIGGLY
PINEAPPLE
JUICE**
46 OZ.

88¢



**PIGGY WIGGLY
MACARONI & CHEESE
DINNERS**
7 OZ.

4/1.00



**TONY'S
PIZZA**
14 OZ.

1.89



BUY ONE, GET ONE FREE!

**PIGGY WIGGLY
CHUNK, CRUSHED, SLICED
PINEAPPLE IN JUICE** 15 OZ. **59¢**
**NABISCO
GRAHAMS** Lb. **99¢**

16 OZ. THOUSAND ISLAND
16 OZ. CREAMY CUCUMBER
16 OZ. CATALINA
16 OZ. FRENCH Your Choice - each

99¢

**BRAWNY JUMBO
TOWELS**

2/1.00



"ALL ABOARD!... THE
Chef
Boy-ardee
'TRAINLOAD
OF VALUES'



Special Savings on
Chef Boy-ardee products PLUS
customized BACHMANN HO
TRAIN SET OFFER
See store display
for details.

**SRAGHETTI & MEAT BALLS
MEAT BALL-ARONI
CHILI MACARONI
BEEFARONI
BEEFARONI
CANNELLONI
LASAGNE
ROLLER COASTERS**

64¢ Your Choice
15 OZ.

**PIGGY WIGGLY
Blackeye Peas**

99¢
16 OZ.

**PIGGY WIGGLY
BACON** **1.29**



Packaged Meats

**PIGGY WIGGLY
SLICED CHICKEN** 2 1/2 OZ. PKG. **39¢**
**PIGGY WIGGLY
SLICED TURKEY** 2 1/2 OZ. PKG. **39¢**
**PIGGY WIGGLY
SLICED HAM** ... 2 1/2 OZ. PKG. **39¢**
**PIGGY WIGGLY
SLICED BEEF** ... 2 1/2 OZ. PKG. **39¢**
**PIGGY WIGGLY
SLICED PASTRAMI** 2 1/2 OZ. **39¢**
**PIGGY WIGGLY SLICED
CORNEB BEEF** ... 2 1/2 OZ. PKG. **39¢**

**Lundy's Pork
Chitterlings**

4.99

10 Lb.
Bucket

**Ball Park Beef
Franks**

1.59

Lb.

**GWALTNEY HOT OR MILD
SAUSAGE**

1.29

Lb.

PORK SALE

**WHOLE OR RID HALF
PORK LOIN** SLICED FREE Lb. **1.29**
**CENTER CUT
PORK CHOPS** ... Lb. **1.69**
**THIN CUT
PORK CHOPS** ... Lb. **1.89**
**COUNTRY STYLE
BACKBONE** ... Lb. **1.39**
**QUARTER
PORK LOIN** ... Lb. **1.49**

**PIGGY WIGGLY WORLD OF
PRODUCE**

the Freshest Buys in Town!

**10 LBS. WHITE
POTATOES**

1.29

**SWEET RED
PLUMS**
Lb.

39¢

**LARGE FANCY
CELERY**
EACH

39¢

**NEW CROP
Rutabagas**
Lb.

19¢

**LARGE FANCY
HONEY DEW
Melons**
Lb.

1.29



PIGGY WIGGLY

2105 DICKINSON AVE. 756-2444
MON. THRU SAT. 8 A.M. TO 9 P.M.
SUNDAY 8 A.M. TO 6 P.M.

**SUNBEAN
HONEY BUNS** ... 6 PK. **89¢**
**NABISCO
TOASTETTES** ... **2/1.19**

**MARKET BASKET
CUT GREEN BEANS** 30 OZ. **2/1.00**
NUTTY BUDDY ... 4 PK. **89¢**

Five Students On Horseback To Emulate Fictitious Don Quixote

By CAROLYN ANDERSON
The Prescott Courier

PRESCOTT, Ariz. (AP) — They plan to travel light, these five Prescott College students and their instructor, who will heed the call of that fictitious 16th-century knight errant, Don Quixote.

With them will go just the basic supplies — bedroll, change of clothes, jacket, canteen and a little food.

Perhaps more important will be the horses — six fine horses and six good saddles bought in Argamasilla de Alba before the six begin their journey through the arid countryside of La Mancha, Spain.

Since the intent is to live in the spirit of Miguel de Cervantes' famous knight, little else is required, says Pedro Aisa, the instructor, who has taught in a number of colleges in both countries.

The trek, starting in September, culminates a year's study for the students — Liz Friedman, Peggy Millet, Julia Patrick, Andrew Thompson and graduate student Scott Hecker.

It also caps a 20-year dream for Aisa, who says these students' willingness, like Cervantes' hero, to mix dreams and reality make it possible.

Tourist agencies spread Don Quixote's purported trail across colorful travel brochures, but Aisa says he believes his group will be the first to make the trip in its original mode — on horseback.

"We will ride into the villages, six people on six beautiful horses, and everyone will come out to see us," he says.

And just as Don Quixote paid no attention to schedules, neither will this group. "We will choose our direction each day, going and stopping as we please," says Aisa.



QUIXOTIC JOURNEY — Five Prescott, Ariz., College students and their instructor prepare for their trip through La Mancha, Spain. They include, from left, Julia Patrick, Peggy Millet, Liz Friedman, Scott Hecker, Andrew Thompson and instructor Pedro Aisa.

Aisa, who was born in Spain, where he completed his formal studies, says the students will learn about the customs and character of La Mancha through their adventures in the region where Cervantes lived and wrote.

When they are invited, they will spend the night with villagers. When there are no invitations, there are the bedrolls.

They have been preparing for the trip for some time. The students have studied Don Quixote in both Spanish and English, and Aisa has taught them to speak Spanish.

They also have touched base with the politics, history and geography of Spain.

And they have spent considerable time during the past few months learning about horses. Only two — Aisa and Ms. Millet — are

accomplished riders.

So, says Aisa, "they learn from the beginning, how to clean stables, to clean the hoofs, to know if their horse is well or not."

They already knew how to live outside and make do with very little, he says, adding: "I have warned them over and over not to expect comfort on this trip."

"What I want is for us to travel like Don Quixote, to be

thirsty and hot at times, to sit under the trees and speak of our ideas," he says.

For all but Hecker, the trek represents a portion of fall studies at Prescott College. Although they hope to live in Don Quixote spirit, they also have set goals in keeping with their majors.

But for them all, says Aisa, "It is the process and not the end result that counts. The end will take care of itself."



© 1981 Kraft, Inc.

040211 00012

SAVE 40¢ ON 16 OZ. SIZE OR LARGER

40¢

KRAFT Singles process cheese food slices

MR. GROCER: Kraft, Inc. (Retail Food Group) will reimburse you for the face value of this coupon plus 7¢ handling allowance provided you redeemed it on your retail sales of the named product(s) and that upon request you agree to furnish proof of purchase of sufficient product to cover all redemptions. Coupon is void where taxed, prohibited, or restricted by law, and may not be assigned or transferred by you. Cash value 1/20¢. Customer must pay any applicable tax. For redemption mail to: KRAFT, INC. RFG • P.O. BOX 1600 • CLINTON, IOWA 52734

REDEEM PROMPTLY
OFFER EXPIRES:
DECEMBER 15, 1981

21000 117040

ONE COUPON PER ITEM PURCHASED

Dedicated Life To Beautifying Hawaii

KAILUA-KONA, Hawaii (UPI) — When L.W. "Bill" Bryan retired two decades ago after 40 years as chief forester, everyone hailed his life-long dedication to making Hawaii's Big Island more beautiful.

Before retirement he did a lot. He supervised planting of more than 10 million trees island-wide, preservation of scores of endangered plants, introduction of hundreds of exotic plant species, establishment of arboreta. He helped develop the island's network of weather stations, its parks. He spearheaded the Civilian Conservation Corps programs during the Depression.

The only difference now, the still-spry 86-year-old Bryan said, while tending his cacti and succulent collection, is that he does not get paid for his work and advice.

"I still get a lot of calls on plants and forestry matters, but I don't charge," he said.

Then, eyes twinkling, he laughed and added, "When I reached 80, I decided I wouldn't work for money. I decided that all I was doing was enriching Uncle Sam."

"If anybody wants to call me up and ask a question, I'll tell them what I know, but no more money — and no more taxes."

A native of Boston, Mass.,

Bryan reached Hawaii's shores shortly after World War I.

"I arrived on May 1, 1921 on the SS Lurline after a seven-day voyage with a deck-load of cattle," he said. "All I had was my bedroll and \$90."

In his years as forester, he said, "I've covered every inch of this island either on foot or horseback."

Of the trees he helped successfully plant, the Forestry Department said they "are now being harvested and manufactured into useful products and in this way aiding our economy."

One of the plants introduced to the island by Bryan is the Agnes Joaquin vanda orchid, which has become one of the state's leading floral exports.

Through his careful charting and patience, Bryan today is able to quickly advise people interested in growing a specific plant whether it will flourish or not.

"I've pretty much tried 'em all," he said.

Although Bryan concedes he no longer can move about the state's biggest island as he did in his younger days, he continues to dabble in the propagation of new plant species, and watch the products of his life-long efforts grow.

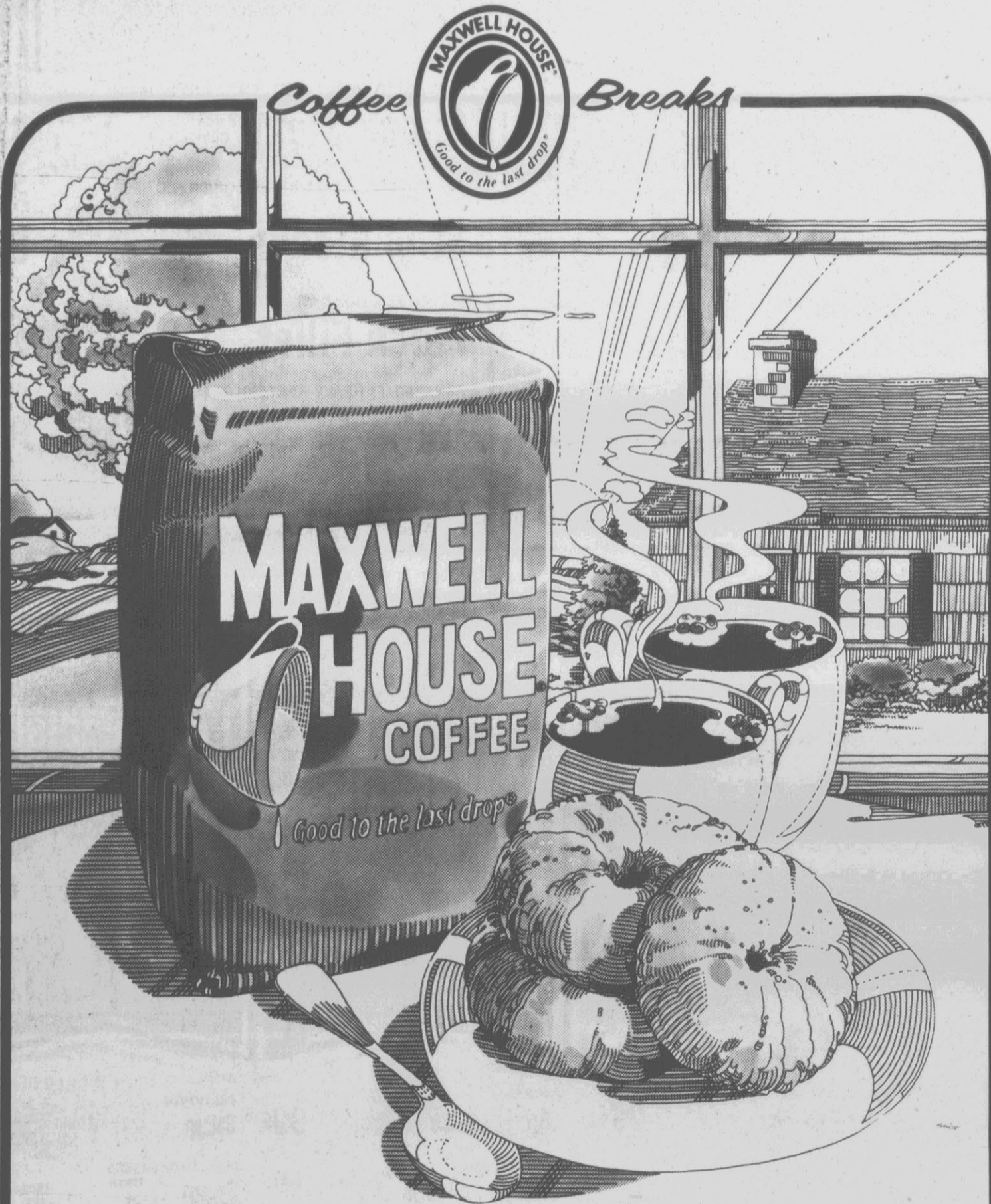

Brighten up your mornings and save 30¢ on Maxwell House® Coffee.

Great taste that's... "Good to the Last Drop."

STORE COUPON

Save 30¢
when you buy any size can or bag of Maxwell House® Coffee.

To the retailer: General Foods Corp. will reimburse you for the face value of this coupon plus 7¢ handling if you receive it on the sale of the specified product and if upon request you submit evidence of purchase thereof satisfactory to General Foods Corp. Coupon may not be assigned, transferred or reproduced. Customer must pay any sales tax. Void where prohibited, taxed or restricted by law. Good only in U.S.A., Puerto Rico and U.S. Gov't install. Cash value 1/20¢. Coupon will not be honored if presented through outside agencies, brokers or others who are not retail distributors of our merchandise or specifically authorized by us to present coupons for redemption. For redemption of properly retrieved and handled coupon, mail to: General Foods Corp., P.O. Box 103, Kankakee, IL 60901. This coupon good only on purchase of product indicated. Any other use constitutes fraud. Offer expires March 31, 1982. LIMIT-ONE COUPON PER PURCHASE. GENERAL FOODS CORPORATION

30¢

30¢

Is Your Daily Reflector Delivery Okay?

We take particular pride in the efficiency of our carriers who deliver The Daily Reflector to your home.

If the daily delivery of your Daily Reflector is less than satisfactory, please tell us about it. Call our Circulation Department and we will do our best to work out the problem.

752-3952

Between 8:30 A.M. and 6:30 P.M.
Weekdays and 8 'til 9 A.M. On Sundays

Experiences Shared By The Victims

By MARIA VIGIL
The Tucson Citizen
GREEN VALLEY, Ariz. (AP) — The man was talking to the group about his experiences when he stopped abruptly in mid-sentence.

"This is one of the things that happens," he said when he could continue. "My mind just goes blank on me."

The people to whom he spoke were not shocked or scared by what had taken place. They waited him out patiently and continued the meeting with business as usual.

For this group, such interruptions are part of its business. What brings this group together is Parkinson's disease, illness that afflicts its members and an estimated 1½ million others nationwide, most of them 60 or older.

Parkinson's has no known cause or cure. Often it starts with mild body tremors and ensuing listlessness. It can progress rapidly to advanced stages or remain at one level for years on end, but it is not fatal.

Victims suffer to some degree some or all of the following symptoms: slowness of movement and difficulty in starting movement; stiffness, rigidity and "freezing"; shaking or tremors that usually begin on one side of the body; loss of facial expression; difficulty in speaking and remembering, and restlessness.

These symptoms result from a disorder of certain brain cells that help to regulate body movements by releasing a chemical known as dopamine. Persons with Parkinson's disease lack the necessary amount of dopamine. Many take drugs that partly replace the chemical and help relieve symptoms.

But other problems often accompany the physical symptoms of the illness. Victims sometimes feel they have become a burden to family and friends. Some become impatient with themselves and feel worthless and depressed. Others may become inactive or apathetic.

Such reactions can put a strain on not only the victims of the disease, but their families and acquaintances as well. It is for this reason that more than 60 Parkinson's disease support groups across the nation — including three in Arizona — recently have formed. One such group is in Green Valley, the others are in Phoenix and Sun City.

"Some Parkinsonians tend to become closet cases because they shake or are in such poor physical shape. The group is one means we have to encourage them to live more useful lives," said Jean Bartling, wife of a sufferer and chairman of the local group.

Mrs. Bartling's husband, Melvin, started with symptoms of the disease some 12 years ago. As superintendent of construction for the California Water Co., Bartling's job required that he travel extensively.

"But it got to the point where I would have to drive for a couple of hours and then pull over to the side of the road to sleep," he said. "Some people in the office were asking me why I was shaking, and I wasn't even aware I was doing it."

It's not unusual for Parkinson's disease sufferers, their families and even their doctors to be unaware they have the disease, for it is among the hardest to diagnose, said Mrs. Bartling.

Research on drugs to treat the disease is continuing, but some of the prescribed drugs, while alleviating the serious symptoms of the disease, can cause other side effects. Nausea, dizziness, loss of appetite, involuntary bodily movements, mild swelling of the feet, blurred vision, dry mouth and constipation are a few.

Still, most patients agree the side effects of such drugs are more acceptable than the more severe symptoms of the disease.

The 20 local members and their spouses or friends exchange experiences and helpful information, have guest speaker and arrange recreational activities.



Each of these advertised items is required to be readily available for sale at or below the advertised price in each A&P Store, except as specifically noted in this ad.

PRICES EFFECTIVE THRU SAT. SEPT. 12 AT A&P IN GREENVILLE, N.C. ★★★★★★
ITEMS OFFERED FOR SALE NOT AVAILABLE TO OTHER RETAIL DEALERS OR WHOLESALERS.

All American FOOD

IT'S A FESTIVAL

Pick Up Your 1.00 Off Coupon At Your Local A&P

24th Annual N.C. State Championship Horse Show Sept. 15-19 Dorton Arena N.C. State Fairgrounds Sponsored by Raleigh Lions Welfare Fund Inc.

WE WATCH OUR P's and Q's

Our P's mean low prices for you. Our Q's mean high quality products and service. And our Green P's mean special low prices every week.

The Butcher Shop

with supermarket prices

Pepsi Cola
Mountain Dew
2 Litre Plastic Bottle
1 05 each

ANN PAGE REGULAR OR RIPPLED
Potato Chips 8 oz. twin pack **79¢**
REGULAR OR LIGHT
Generic Beer ctn. of 6 12 oz. cans **1 85**

Hostess Ham
SWIFT
4 lb. can **7 99**

Chuck Roast
A&P QUALITY HEAVY WESTERN GRAIN FED BEEF
Blade Cut
lb. **1 38**

ALL VARIETIES
Pillsbury Plus Cake Mixes 18 1/2 oz. pkg. **69¢**

PILLSBURY
Ready-To-Spread Frosting 16 1/2 oz. can **1 29**

ANN PAGE
Macaroni & Cheese 4 7 1/2 oz. pkgs. **1 00**
ANN PAGE PLAIN • W. MEAT • W. MUSHROOMS • MARINARA

Spaghetti Sauce 2 lb. jar **99¢**
THIN • REGULAR

Ann Page Spaghetti 1-lb. pkg. **59¢**

A&P QUALITY HEAVY WESTERN GRAIN FED BEEF
Chuck Steak Blade Cut lb. **1 58**

A&P QUALITY HEAVY WESTERN GRAIN FED BEEF BONELESS
Strip Steaks lb. **3 99**

OCEAN (5 LB. BOX 6.49)
Perch Fillet lb. **1 39**

A&P QUALITY HEAVY WESTERN GRAIN FED BEEF
Cubed Steak lb. **2 98**

A&P QUALITY HEAVY WESTERN GRAIN FED BEEF BONE-IN
Shoulder Roast lb. **1 68**

EXTRA LEAN SPECIAL TRIM COUNTRY FARM
Spare Ribs Country Style lb. **1 59**

EXTRA LEAN SPECIAL TRIM COUNTRY FARM
Asst. Pork Chops 8 lbs. or more lb. **1 48**

A&P QUALITY HEAVY WESTERN GRAIN FED BEEF
Boneless Beef Stew 3 lbs. or more lb. **1 98**

P Dairy Specials

IN QUARTERS
Parkay Margarine
1-lb. pkgs. **2 1 00**

P Grocery Specials

REALLY FINE
Ann Page Mayonnaise
qt. jar **79¢**

P Grocery Specials

ANN PAGE
Pure Vegetable Shortening
lb. can. **3 1 49**

P Frozen Specials

ALL FLAVORS
Ann Page Ice Cream
Ann Page Ice Cream Sandwiches 12 pk. pkg. **1 79**
1/2 gal. ctn. **1 39**

BUTTER-ME-NOT
Ann Page Biscuits 2 9 1/2 oz. cans **99¢**

A&P CHOCOLATE CHIP OR
Sugar Cookies 16 oz. pkg. **1 29**

SEALTEST
Cottage Cheese 24 oz. ctn. **1 39**

ANN PAGE
SUNDAE STYLE YOGURT 8 OZ CTN 39¢ OR
Swiss Style Yogurt 3 8 oz. ctns **1 00**

ANN PAGE
Apple Juice 64 oz. bottle **99¢**

SWIFT CHICKEN
Vienna Sausage 3 5 oz. cans **1 00**

SWIFT
Vienna Sausage 2 5 oz. cans **79¢**

SUNSHINE
Krispy Crackers 16 oz. package **59¢**

DEL MONTE
Catsup 32 oz. bottle **87¢**

REGULAR OR SMOKED Luncheon Meat
Spam 12 oz. can **1 29**

CHUNK LIGHT IN OIL
Star Kist Tuna 6 1/2 oz. can **79¢**

JIF • CREAMY • CRUNCHY
Peanut Butter 18 oz. jar **1 99**

15¢ OFF LABEL You Pay Only
Cool Whip 16 oz. ctn. **99¢**

LAGO FROZEN SLICED
Strawberries 2 10 oz. pkgs. **1 00**

REGULAR
Pet Ritz Pie Shells 2 ct. pkg. **59¢**

PEPPERONI • HAMBURGER • SAUSAGE
Tony's Pizza 14 oz. pkg. **1 29**

100% PURE FRESH
Tropicana Orange Juice
64 oz. ctn. **88¢**

WITH LEMON & SUGAR
Our Own Tea Mix 32 oz. jar **2 29**

CARNATION
Coffee Mate 11 oz. jar **1 19**

CONTAINS RICH BRAZILIAN COFFEES
Eight O'Clock Instant Coffee 10 oz. jar **2 99**

LE SUEUR
Green Asparagus 10 oz. can **99¢**

GREER
Freestone Peaches 29 oz. can **59¢**

GREER
Tomatoes or Applesauce 3 16 oz. cans **1 00**

BEEF • CHICKEN • TURKEY
Ann Page Pot Pies
3 8 oz. pkgs. **89¢**

Highway 264 Bypass Greenville Square Shopping Center Greenville, N.C.

FESTIVAL

OF GREEN P SAVINGS!



The Butcher Shop

with supermarket prices

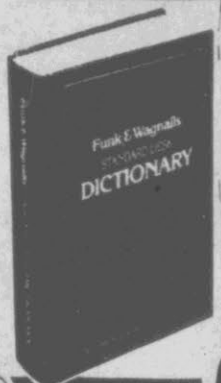

NEW! DELUXE EDITION!
FUNK & WAGNALLS
 Luxurious Padded Covers Standard Desk
 • Over 100,000 Entries in Easy-To-Read Type
 • Weights & Measures
 • Abbreviations
 • Gazetteer
 • Biographies
 • Nationally Acclaimed
DICTIONARY
 only **\$4.98**
 LIMITED TIME OFFER!

Thailand To Celebrate 200 Years

By DENIS D. GRAY
 Associated Press Writer
 BANGKOK, Thailand (AP) — Thailand is preparing itself for a yearlong birthday party it hopes will shore up traditional strengths, such as religion and national unity, which helped keep it independent for 800 years.

The year 1822 will mark the 200th anniversary of both the founding of the capital city, Bangkok, and the beginning of a remarkable royal dynasty whose monarchs modernized the country, kept colonial power at bay and today are mainstays of an often troubled society.

Although the government will be all too happy to collect tourist revenue the celebrations are expected to generate and promises "pomp and splendor the likes of which are rarely seen in today's grim and gray world," the bicentennial is largely conceived as an inward-looking event.

Sandwiched among elaborate masked plays, royal processions and centuries-old religious ceremonies on the bicentennial calendar will be the provision of safe drinking water to up-country schools, village development projects and a tree-planting campaign in Bangkok, a once-ravishing capital now in the running for the title of Asia's ugliest city.

"We have not gone out of our way to commercialize the celebrations simply to attract more tourists," Lieut. Gen. Chan Anschutz, a key organizer, told foreign correspondents.

Some of the official objectives of the bicentennial have the ring of campaign slogans: "to promote Thailand's national identity," "to revive and promote Thailand's culture and national heritage," "to reinforce the national unity and solidarity of Thai people."

But some organizers appear genuinely concerned about the abandonment of traditions in a haphazard dash toward modernization; a social fabric rent by violence and disparities between the rural poor and urban elite; about threats from the outside, specifically communist Indochina.

They hope the bicentennial year will help get people pulling together again and focus special attention on two major unifying factors in Thailand — Buddhism and the monarchy.

Unlike the founders of his Chakri dynasty, who held absolute power, the current king, Bhumipol Adulyadej, is a constitutional monarch. But through his popularity, an almost obsessive dedication to development work and the mystique of his position, the 54-year-old monarch exercises considerable influence over Thailand's course.

Chan said that about \$15 million had already been committed by the government for the bicentennial and that with anticipated contributions from foreign governments and the Thai and foreign private sector, some \$50 million will be spent. The celebrations will stretch out through the year but climax April 6-21.

Discrimination By Clubs Cited

NEW YORK (AP) — Social club discrimination barring certain people from membership for reasons of race, sex, religion or national origin remains "one of the last vestiges of institutional bigotry in America," says the American Jewish Committee.

It issued a study booklet saying such clubs, while called "private," actually are made up of members who "often scarcely know each other" but which nevertheless serve for informal business and professional contacts, so that denial of access "can be a severe handicap."

EMERGENCY'S END?
 DACCA, Bangladesh (AP) — Deputy Prime Minister Abdul Bari says emergency rule may end Sept. 21 and the government has also agreed to release most political prisoners.

A&P QUALITY FRESHLY

Ground Chuck

3 lbs. or more
lb. **1.68**

A&P QUALITY HEAVY WESTERN GRAIN FED BEEF

Whole Boneless Beef Strips

10-14 lb. avg.
lb. **2.99**
Cut Free Into N.Y. Strip Steaks

A&P QUALITY (2 LB. PKG. 2.95)

Sliced Bacon

1-lb. pkg. **1.49**

COTTAGE BRAND

Smoked Sausage

lb. **1.29**

A&P SALAMI OR SPICED

Luncheon Meat

12 oz. pkg. **1.29**

A&P QUALITY (BEEF 1-lb. 1.59)

Sliced Bologna

Meat and Thick
1-lb. pkg. **1.49**

OLD FASHIONED MEAT OR BEEF

Luter's Franks

12 oz. pkg. **1.19**

U.S.D.A. INSPECTED

Turkey Breast

4 To 7 Lbs. Avg. Wt. lb. **1.39**

TURKEY NECKS OR

Turkey Wings

lb. **58¢**

U.S.D.A. INSPECTED FRESH

Baking Hens

4-7 lb. avg. lb. **56¢**

ANN PAGE

2% Lowfat Milk

gal. jug **1.83**

ENHANCE CONDITIONER OR

Enhance Shampoo

8 oz. btl. **1.09**

JOHNSON'S BABY OIL 16 OZ. 2.69 OR

Baby Shampoo

11 oz. btl. **2.09**

FAST PAIN RELIEF

Bayer Aspirin

100 ct. btl. **1.69**

25¢ OFF LABEL You Pay Only

Listerine Mouthwash

18 oz. btl. **1.39**

ECONOMY TWIN PACK

Q-Tips

170 per pak **99¢**

P Delicatessen Specials

AVAILABLE AT: GREENVILLE, N.C.

LEAN DELICIOUS

Boiled Ham

lb. **1.99**

(10 OZ. LOGS • 14 OZ. BALLS)

Cheese Balls

All Flavors with nuts lb. **2.99**

DELICIOUS

Tahitian Salad

lb. **1.29**

THIN SLICED FOR TENDERNESS AND TASTE

Corn Beef

lb. **4.29**

THE FARM

Fresh With Quality

P Household Specials

DECORATED • DESIGNER

Viva Towels

big roll **69¢**

DECORATED • ASSORTED

Soft 'n Pretty Tissue

4 ct. pkg. **99¢**

P Produce Specials

U.S. #1 ALL PURPOSE EASTERN

White Potatoes

Limit 4 Bags
10 lb. bag **99¢**

PLUMP SWEET & JUICY

Seedless Grapes

lb. **69¢**

KLEENEX Newborn Diapers 30 ct. pkg. 2.49	20¢ OFF LABEL You Pay Only 409 Cleaner 64 oz. btl. 1.99	LARGE RIPE LUSCIOUS Strawberries pint box 88¢	FIRM Crisp Celery large stalk 59¢
EXTRA ABSORBENT Kleenex Diapers 24 ct. pkg. 2.89	BEEF CHOPPED Alpo Dog Food 3 14½ oz. cans 1.00	N.C. GROWN RED OR GOLDEN Delicious Apples 3 lbs. only 99¢	LOCALLY GROWN FIRM Cabbage 4 lbs. only 1.00
KLEENEX Toddler Diapers 12 ct. pkg. 1.79	GULFPRIDE 30 HD Motor Oil qt. can 88¢	A&P BRAND Raisins 15 oz. box 1.39	LOCALLY GROWN Sweet Potatoes 4 lbs. 1.00
MOIST TOWELETTES Wet Ones 70 ct. pkg. 1.57	GULFPRIDE 10W40 Motor Oil qt. can 95¢	TROPICANA 100% PURE Orange Juice 64 oz. btl. 1.49	FOR YOUR PLANTING NEEDS Potting Soil 8 qt. bag 88¢

A & P PURE CANE

Granulated Sugar

5 lb. bag **1.49**

PLAIN-SELF RISING

Red Band Flour

5 lb. bag **89¢**

CHICKEN NOODLE

Campbell Soup

4 10 oz. cans **1.00**

SUNNY SLOPE FROM S.C.

Fresh Peaches

SPECIAL Wooden Boxes For Storage
2 for only 5.00 lb. **59¢**

Open Sunday 7 A.M. until 12 Midnight Monday thru Saturday — Open 24 Hours A Day Open Monday Morning 7 A.M. Close Saturday 12:00 Midnight

BEALES
COUNTRY HAMS
WHOLE OR HALF

Prices Effective
Thursday-Saturday

HEAVY WESTERN SIRLOIN OR
T-BONE STEAKS

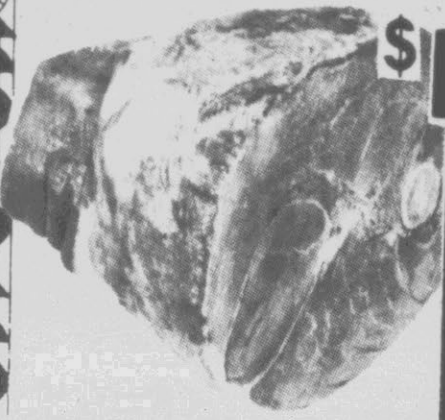

\$
1.39
lb.

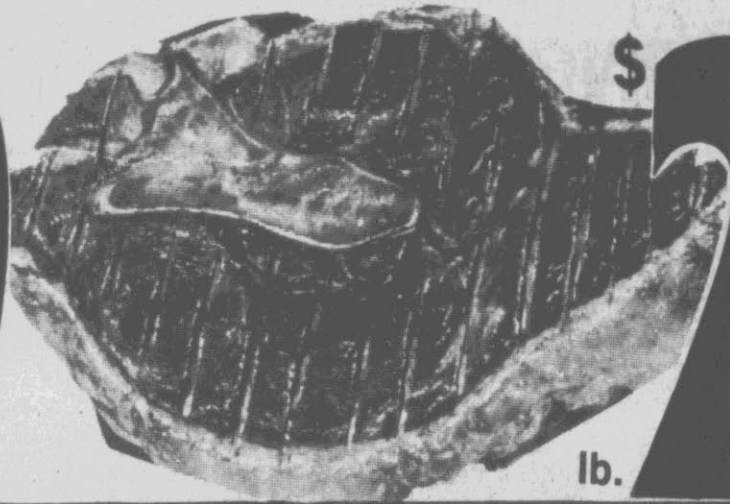

\$
2.49
lb.

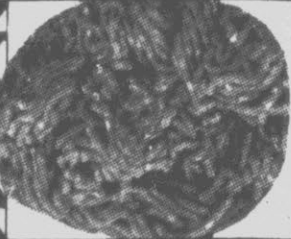

Overton's Finest
Ground Beef
3 lb. pkg. or more - lb.
\$1.69



Sliced 7-8 Chops
1/4 Pork Loin
lb.
\$1.49

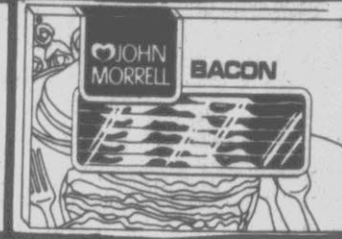

Morrell
Bacon
12 oz. pkg.
\$1.19



Gwaltney
Franks
12 oz. pkg.
99c

GWALTNEY WHOLE OR HALF

SMOKED PICNICS

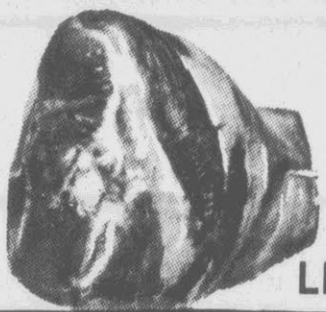

LB.

79c



Heavy Western
Beef Hindquarter
125-150 lb. avg.
lb.
\$1.49

GRADE "A" WHOLE
FRYERS

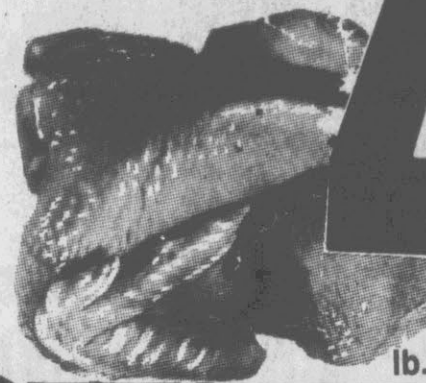

lb.

45c

Courtland Fresh
Sausage

lb. roll
99c

Overton's
Supermarket, Inc.

Bold
Detergent

reg. size box
68c



Regular or Diet
7UP or Dr. Pepper
2 Liter Bottle

98c

VISA
211 Jarvis Street
2 Blocks from E.C.U.
"Home of Greenville's Best Meats"
Quantity Rights Reserved



Cottonelle
Toilet Tissue

4 roll pkg.

88c

Crisco
Shortening

3 lb. can
\$1.78
Limit one with \$7.50 food order.



Breyers, Sealtest
Ice Cream, or Sealtest Sherbert
1/2 gallon
\$1.88

Country Time (Dry) - Regular \$3.99 Value
LEMONADE MIX
10 qt. size
\$2.59

Limit 2 with \$7.50 food order. Generic or Delta
Paper Towels



gt. roll

38c

Parkay
Margarine

lb. pkg. **2/\$1.00**

Kraft Deluxe Macaroni & Cheese
Dinner

14 oz. box **88c**

Close-Out Price Mark
Charcoal Grills

18 inch size **\$4.99**

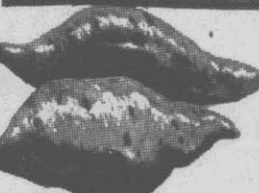

Fresh Local
Sweet Potatoes
4 lbs. **\$1.00**

18 oz. box
Duncan Hines Yellow Cake Mix
Limit 2 with \$7.50 food order.



68c

Star-Kist Chunk Light
Tuna

6 oz. can **78c**

Red Delicious
Apples

3 lb. bag **98c**

Kraft Thousand Island, French, Catalina, Cucumber
Dressings

16 oz. bottle **98c**

CLIP THIS COUPON
KRAFT MAYONNAISE



With this coupon and \$7.50 food order excluding specials. Without coupon \$1.88. Limit one per customer. Expires 9/12/81.

98c

ONLY A DIME

GREEN CABBAGE



10c

CLIP THIS COUPON

Dixie Crystal Sugar - 5 lb. bag



With this coupon and \$7.50 food order excluding specials. Without coupon \$1.58. Limit 1 per customer. Expires 9/12/81.

98c

Save This Circular! Special Prices Are Good For 3 BIG Weeks! Now 'Til Sat. Sept. 26, 1981.

Certain-Teed INSULATION

6" R-19 Fiberglass Attic Ideal for re-insulating usage! The higher the R-value, the greater the insulating power. Ask for R-value fact sheet.

Now Only **22¢** Sq. Ft. Reg. 24¢

Arrow Heavy-duty Tacker 13.99 Each
Arrow Staples 1.99 Pack



FOUR GLASS BUILDING INSULATION
BUCK-A-BUNDLE REFUND
Buy Now and Save \$1.00 a Package on 1" Thick 5-1/2" Wide Glass Insulation.

Arrow Electric STAPLE GUN/TACKER
Fast, trigger operation for professional results! **1999** Each

SHINGLES

SPECIAL PRICE ON BLACK or WHITE NOW ONLY...

2499 Square
3 Bundles = 100 Sq. Ft.



Wickes Lumber

anniversary SALE

Wickes is Having A National Celebration Marking 127 Years Of Growth With Quality Products At Super Values! You Can Also Take Advantage Of Our Deferred Payment Plan. See Back Page For Details!



10'x12' PATIO DECK

Pressure-treated lumber for lasting value! 4-2x6x12' Beams, 5-2x6x10' Joists, 34-2x4x12' Decking, 4-2x4x12' Fascia, 6-4x4x8' Posts and Nails. Other sizes available.

18995 Package Reg. \$219.95

Deck Not Exactly As Shown. Railings And Steps Extra.

LANDSCAPE TIMBERS **299** Each

Rick Rack Jr.™ LOG STORAGE KIT
Stacks wood neatly off ground. Lumber sold separately. **799** Each Reg. \$10.99



Sale Price... **1399** Section

DOG-EARED FENCE Includes 1-4x4x8' Post, 3-2x4x8' Rails and 17-1x6x6' Pickets.

At A "Do-It-Yourself" Savings Price!

MATERIAL ONLY **2995** 8' Section

Split Rail FENCE

Good looking and easy to install. Do-it-yourself and save. Our low price includes two 10' rails and one two-hole line post. End posts and corner posts extra.



Chain Link FENCING

Prepackaged fittings includes complete project instructions for easy assembly. Gates & posts extra.

Our Low Price

69¢ Lin. Ft. Fabric Only

2 Gallon White HOUSE PAINT
Guaranteed great one-coat coverage.

999 2 Gal. Pail

SUPER VALUE!



MASTERS OAK PANELING

Adds a "traditional" touch to any room! Designed for easy care and rugged wear. Wood-grain print on 3.2 mil. hardboard.

398 4'x8' Sheet Reg. \$4.98

Wickes Low Price...

2x4 Economy

STUDS **69¢** Each



GREENVILLE, N.C.
125 W. Greenville Road
(919) 756-7144

FARMVILLE, N.C.
Hwy. 264 By-Pass
(919) 753-3112



When you know Wickes, you know how!

Anniversary Sale "Energy-Savers"!



Look For These Special Tags
Throughout The Store... You'll
Save Money Too!



FREE USE OF
BLOWING MACHINE
With Purchase Of
25 Bags Or More!

CEILING FAN



Saves energy year 'round! 5-speed control for quiet operation. Brown or white.
48"

Now Only...

8995
Each
Reg. \$109.95

Certain-Teed 3 1/2" R-11 Kraft Faced INSULATION

Easy to apply and perfect for do-it-yourself projects and room additions! The higher the R-value, the greater the insulating power. Ask for R-value fact sheet.

14¢ Sq. Ft.

6" R-19 Unfaced Attic
Ideal for reinsulating usage..... **22¢** Sq. Ft.

6" R-19 Kraft Faced Attic
Easy to apply, resists moisture..... **24¢** Sq. Ft.

10" R-30 Kraft Faced Attic
Thicker for ideal energy saving!..... **46¢** Sq. Ft.

Cellulose INSULATION

Covers up to 30 sq. ft. at R-19. The higher the R-value, the greater the insulation power. Ask for free R-value fact sheet.

549
30-Lb. Bag
Reg. \$5.99

Max Bond Construction ADHESIVE

Versatile, quality adhesive for styrofoam, paneling, etc. Tan color blends well.

Value Priced **169**
Reg. \$1.99
1/10 Gallon Tube



Dryer Vent HEAT RETAINER

Quick and easy to install on your dryer. No special tools needed! Keeps cold air out, warm air in... cuts down on expensive heating bills. Top quality at a low price!

SAVE **40%**

359
Each
Reg. \$5.99

1/2" Tuff-R Foam SHEATHING

Tough, damage-resistant foil facing. Ideal for new projects.

699
4'x8' Sheet

5/8" 4'x8' Tuff-R..... **7.99** Piece

3/4" 2x8 Dow STYROFOAM®

Lightweight and easy to apply! Lasting value!

369
2'x8' Sheet

1" 2'x8' Dow Styrofoam..... **\$4.79** Piece



WOOD HEATER

Catalytic 95% combustion-efficiency heater of heavy-cast iron.

SAVE **125⁰⁰**

39999
Each
Reg. \$524.99

Heatilator FIREPLACES

The Advantage fireplace is energy-engineered to reduce home heating costs.

24900
Each
Model-FP28



FREE GLASS DOORS*
*With the purchase of the New Advantage Fireplace. Ask sales person for details!

Advantage Model FP36..... **299.00** Each

4 Ft. - 4-Lite

GRID FIXTURE..... **32.49** Each

Reg. \$41.49

Model 100

Scandia Box Stove..... **199.99**

WINDOWS

Natural Aluminum Storm/Screen

Both panels removable for easy cleaning.

SAVE **2⁰⁰**

1695
Each
Reg. \$18.95
Stock Sizes



Bronze & White custom Size Storm Windows Available
10'x25' Polyethylene 4-mil..... SAVE 1.00.... Reg. \$4.99 **3.99** Roll



Economy CAULK **89¢**
Each
1/10 Gallon Tube

H.B. Fuller Latex
SAVE **119** Each
30% Reg. \$1.69

H.B. Fuller Siliconized Acrylic
1/10 Gallon tube. White & Colors. **199** Each
SAVE 25% Reg. \$2.69

WEATHERSTRIPPING

Save now on our complete selection!

10% OFF

WATER HEATERS

All 7.5-year warranty Energy-Saver units. **15% OFF**

40-Gal. Gas Reg. \$219.95 **\$189.95** Each
52-Gal. Elec. Reg. \$236.95 **\$199.95** Each

All 5-year warranty units in stock. **10% OFF**

Energy-Saver 40-Gal. Gas Reg. \$174.95 **\$156.95** Each
Energy-Saver 52-Gal. Elec. Reg. \$194.95 **\$174.95** Each
Standard 30 Gal. Gas or 42-Gal. Elec. Reg. \$109.95 **\$99.95** Each



Energy House Water Heater INSULATION BLANKET

Easy to install and saves on energy! Fits up to 52-gal. gas, electric or oil units.

999
Each

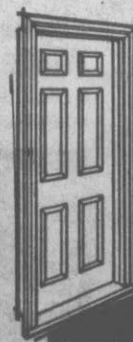

Steel Entrance DOOR 3/0

Stylish 6-panel design, prehung for easy, quick installation.

Now Only...

13495 Each

AN EXCEPTIONAL VALUE!

SPECIAL BUYS



Bronze Fullview STORM DOOR

Durable, long-lasting finish. Pre-hung for easy installation!

6995 Each **SAVE \$10.00**
Reg. \$79.95

Natural Aluminum Finish Self-Storing STORM DOOR

Lightweight, yet durable! Installs in minutes. You save time & Money!

4995 Each **SAVE \$10.00**
Reg. \$59.95

Turbine VENT W/Base

Increases the efficiency of your attic insulation. Operates on even the slightest of breezes! Now at a low price.



SAVE 6⁰⁰
2399 Each
Reg. \$29.99

Roof Line Louver 6.79 Each
12x18 Aluminum Flush Louver..... 5.29 Each
Power Roof Vent..... 49.95 Each

1/4" Good One Side PLYWOOD

Agency-certified to insure quality. Easy application saves on time!



Wickes Low Price 899 4'x8' Sheet
Reg. \$9.99

3/8" Nominal Good One-Side PLYWOOD 4'x8' Sheet Reg. \$10.99 **9.99**
Sturdy-Bond™ Construction
ADHESIVE 1/4 Gallon Cartridge **3.49** Each

SHELVING BOARDS

Now Save **20%**

1"x10"
Other lengths available.

45c Lin. Ft.

	4'	6'	8'
1x4	1.04	1.56	2.08
1x6	1.56	2.34	3.12
1x8	2.00	3.00	3.99
1x12	3.08	4.62	6.19



Stick Built GARAGES

In our stick built garages, wall construction is 16" O.C. Basic package does not include wall sheathing, access door or soffit.

16'x24' 1-Car Garage **1299.00** Package
20'x24' 2-Car Garage **1599.00** Package
24'x24' 2 1/2-Car Garage **1899.00** Package

Cloppy 4 Panel/4 Section WOOD GARAGE DOOR..... **139.95** 9'x7'

Parrott Wood STORAGE SHEDS

Easy to build: just mark & cut. Floor and paint not included.

26995 Each
8'x8'



Simple And Easy... No Measuring!

Just place sturdy cardboard pattern over correct size board. Mark and cut.

10'x10' Shed **41995** Each

10'x12' Shed **44995** Each

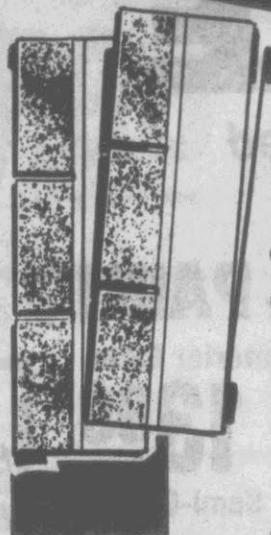

SHINGLES

SPECIAL PRICE ON BLACK OR WHITE! NOW ONLY...

We Have A Full Line Of Asphalt & Fiberglass Styles In Many Colors!

2499 Square
Bundles = 100 Sq. Ft.

2 Bundles = 100 Sq. Ft.

PLUS... A Total Selection Of Roofing Supplies From Felt To Drip Edge!

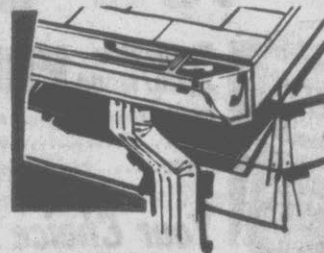

Painted ALUMINUM GUTTER

Wickes has a complete selection in stock! Your choice of brown or white.

Only 469 10' Section

Painted Aluminum Downspout **4.69** Each
Gutter Guard **1.99** 6"x25' Roll
Vinyl Splash Block **6.99** Each

DIMENSION LUMBER

Wickes has the right products for your building projects... and at the right price! You can be assured of quality and value when you shop at Wickes.

	8	16
2x4	CHECK WITH LOCAL CENTER OR NEWSPAPER ADS FOR CURRENT LOW PRICES	
2x6		

Other Widths & Lengths Available!

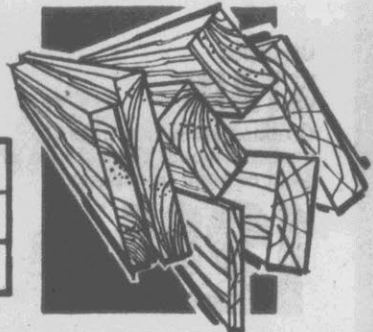

SIDING

12" Primed Lap

Durable hardboard now offered at Wickes low price. Ask for warranty details.

Top Quality At A Low Price...

496 16' Section

Abitibi Colonial Beaded Lap

Narrow profile and embossed beaded edge for traditional appearance. Save now!

476 Sale Price 16' Piece

Textured Hardboard Reverse Board & Batten

Ruf-sawn woodgrain texture on 7/16" hardboard. Durable for lasting value!

Our Low Price

1445 4'x8' Sheet

5/8" Southern Yellow Pine Plywood Siding

Rough-sawn texture and grooves give a natural look of board siding! Agency-certified for quality.

On Sale For

1699 4'x8' Sheet

H.B. Fuller Siliconized Acrylic Caulk White & Colors Reg. \$2.69 **\$1.99** 1/10 Gal. Tube

Don't Forget To Re-insulate...

anniversary SALE

Celebrating 127 Years Of Growth!

Ask About Our Super, Unadvertised Specials! Hurry... Limited Offer!!

LADDERS

Keller 5' Wood
5' step ladder comes in handy for home improvement projects! Top quality, at Wickes low price!



1695
Each

Keller Aluminum Two-Step 1299 Each
40" high; compact for easy storing. Reg. \$15.99

Keller 6' Aluminum 2895 Each
Lightweight, yet sturdy! Reg. \$35.95

Olympic STAIN

Oil-base stain penetrates to beautify wood! Your choice of solid or semi-transparent.



1295 Gallon
Reg. \$15.95

SAVE 300

Luan Pre-Hung DOORS

Easy installation! Includes stop, jamb, hinges and trim.



10% OFF
Stock Sizes

Special Buy!

Gypsum WALLBOARD

The ideal base for paint, wallpaper and paneling. Quick and easy to apply.

3/8" - 4'x 8' Sheet

329
Piece

Now Only...

- | | |
|-----------------------------------|------------------|
| 1/2" - 4'x8' Sheet | 339 Piece |
| 5 Gallon Ready Mix Joint Compound | 7.99 |
| 250' Perf-A-Tape | 1.19 |
| Drywall Adhesive 1/4 Gallon Tube | 4.49 |
| 4 1/2" Taping Knife | 3.49 |

Magicolor PAINT

Satin Plus Interior Latex 1399 Gallon
One-coat flat latex is washable, fade & stain-resistant!

Luster Plus Semi-Gloss 1699 Gallon
Finest paint for walls & woodwork! One-coat coverage, fade & stain-resistant.



Buy One Gallon

Get The **100**
Second For



Magicolor PRESERVATIVE 999 Gallon
Semi-Transparent... Reg. \$13.99
Solid Reg. \$14.99
Clear Reg. \$12.99

Your Choice...

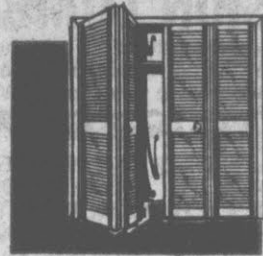

4/0x6/8 Louvered Bifold DOOR #2011 4999 Each
Wood louver doors add a touch of elegance! Pre-hinged and easy to install. Reg. \$69.99

Special Buy!



6' Bronze Insulated Aluminum PATIO DOOR

Features 5/8" insulated glass for important energy savings in your home. Economically priced and ready for easy installation. Includes screen.

Special Buy! 16995
Each
Reg. \$194.95

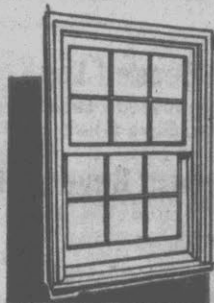

Double Hung WOOD WINDOWS

Wickes has a complete line of storm windows available in many sizes.

- | | |
|-------------------|--|
| 2/0x3/2 - 8 Lite | Now Only... 4100 Each
Reg. \$43.00 |
| 2/8x3/2 - 12 Lite | Value Priced \$45.00 Each
Reg. \$47.00 |
| 2/8x4/6 - 12 Lite | Wickes Low Price \$56.00 Each |
| 3/0x4/6 - 12 Lite | Now Only \$58.00 Each
Reg. \$61.00 |

Flush Mount SKYLITES

Add an attractive new look and brighten up your home at the same time. Available in many sizes and colors.

Roof Opening

- | | | |
|-------------------|--------------|-------------------|
| 14 1/4" x 14 1/4" | Reg. \$21.95 | 19.95 Each |
| 22 1/4" x 22 1/4" | Reg. \$33.95 | 29.95 Each |
| 22 1/4" x 46 1/4" | Reg. \$85.95 | 79.95 Each |

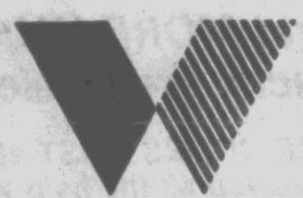

Wickes Lumber

PANELING

Classic Oak

The perfect panel to liven up any room! Woodgrain print on 3.0 mil. lauan plywood.

798

4'x8' Sheet

INTRODUCTORY OFFER!

Colonial Hickory
Adds a "traditional" touch to any room! Designed for easy care and rugged wear. woodgrain print on 1/4" hardboard.

898 4'x8' Sheet
Reg. \$10.49

Northcrest Fawn Birch
A real beauty! Woodgrain print on 4.4 mil. hardboard.

849 4'x8' Sheet
Butternut Teak
Top quality! Woodgrain paper on 5/32" lauan plywood.

1198 4'x8' Sheet

Gold Dust
Ideal for bath areas! Melamine plastic pattern on 1/8" tileboard.

1098 4'x8' Sheet
Amber Chantilly
Flowered decorator vinyl on 1/4" hardboard.

1398 4'x8' Sheet

African Samara
For a versatile look. Woodgrain print on 1/4" hardboard.

1098 4'x8' Sheet
Sugar Maple
Handsome woodgrain paper on 1/4" lauan plywood.

1398 4'x8' Sheet

Natural Elm
Blends well with any decor! Woodgrain print on 5/32" lauan plywood.

1098 4'x8' Sheet
Atlanta Birch
Natural looking! Woodgrain paper on 1/4" lauan plywood.

1398 4'x8' Sheet

White Elm
Woodgrain paper on 5/32" lauan plywood. Easy to clean!

1198 4'x8' Sheet
Pegged Pecan
Woodgrain paper on 1/4" plywood.

1498 4'x8' Sheet

Hickory Nut
Woodgrain print on 5/32" lauan plywood.

1198 4'x8' Sheet
Hand Hewn
Warm-looking embossed wood design on 1/4" hardboard.

1598 4'x8' Sheet

MOULDINGS

Lykewood™

SHOP NOW & SAVE!

10% OFF

PANEL BACKER 3.99 Package

PANEL ADHESIVE . 1/10 Gal. Tube 1.19 Each

Max-Bond Multi-Use Construction ADHESIVE.....1/10 Gallon Tube 1.69 Each

Z-BRICK

Design Images

Decorative brick. Covers up to 4 square feet of wall area.

Wickes Low Price

599

Box
Reg. \$7.99

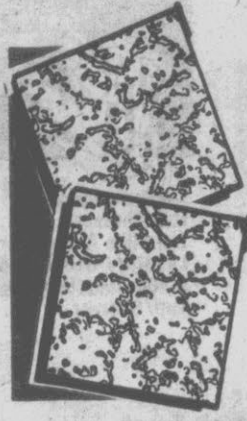

FLOOR TILE

Armstrong **STYLISTIK™**

Give your favorite room a sensational new look with this top quality vinyl tile. Features a no-wax finish and is available in several decorator patterns.

SAVE OVER 22%

69¢

Each
12"x12" Tile
Reg. 89¢

VINYL FLOORING

Royelle

Beautiful yet durable! 12' seamless width.

SAVE 25%

299

Sq. Yd.
Reg. \$3.99

Imperial Accotone Reg. \$5.49 SAVE 20% **439** Sq. Yd.

Cambay Reg. \$5.99 SAVE 20% **479** Sq. Yd.

Sundial Solarian Reg. \$9.99 SAVE 20% **799** Sq. Yd.

Colorite Cove Base - Black Reg. \$1.79 **\$1.39** 4' Length

Colorite Cove Base - Colors \$1.79 4' Length

H.B. Fuller Cove Base Adhesive \$4.99 Quart

CEILING

Armstrong **Grenoble 12"x12" TILE**

Wickes has a huge selection of ceiling tiles to choose from! Plain white to match any decor, to traditional wood-look plank.

29¢

Sq. Ft.
White
Reg. 34¢

Clear Prismatic Lite Diffusers.....Reg. \$3.39 **\$2.37** 2'x4' Panel
H.B. Fuller Ceiling Tile Adhesive **\$1.99** Gallon

Armstrong GRENABLE Lay-In CEILING PANEL

Textured contemporary beauty! Fully Washable. Lightweight panels go up quickly and easily.

199

2' x 4' Panel
Reg. \$2.49
You Save **20%**

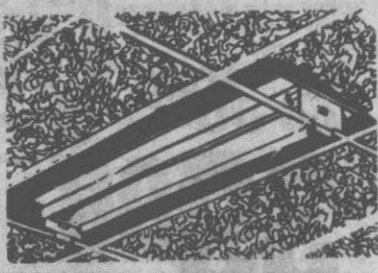

2'x4' **GRIDLITE**

Easy-to-install ceiling light designed for "drop" ceilings. Saves energy and money... ideal for recrooms, kitchens and dens!

1799

Each
Reg. \$22.99

FREE!

Trim 'N' Fit Kit

A do-it-yourselfer's dream! Includes all the materials necessary to install your sheet vinyl quickly and easily. Yours with the purchase of 12 sq. yds. of any stock of Armstrong vinyl.

You get **MORE VALUE** at Wickes Lumber... Quality products, great selection and helpful advice.

SERVICE COMES FIRST at Wickes Lumber... we'll give you all the help you need to get your project done right!

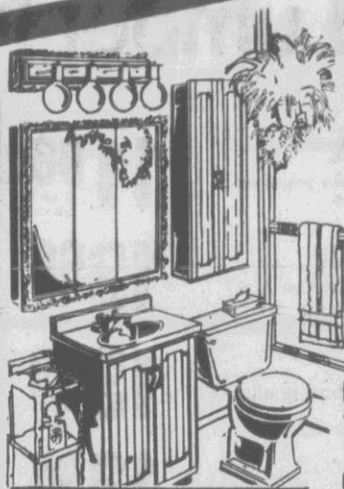

Modernization BOOKS 200 Each

Contain easy, step-by-step guides to help complete a successful plan while you create a sensational, modernized bathroom!

Everything For Your **BATHROOM**

19x25 Classic Oak **VANITY** With White China Top

SAVE 27⁰⁰ **139⁹⁵** Combo Reg. \$167.75

Medicine Cabinets

Tri-View Solid Oak **104⁹⁵** Each Reg. \$119.95

Matching Light **\$32.95** Each Reg. \$42.95

Solid Oak Single-View **69²⁹** Each Reg. \$89.95

Siding Door **36⁹⁵** Each Reg. \$44.95

Bath Vents By Spartan

With Heat & Light **74⁹⁵** Each #694

With Light **43⁸⁸** Each #693

Vent **13⁸⁸** Each #647

Bath Cove

1-piece fiberglass. **209⁹⁵** Each Reg. \$219.95

Comfortub White 5' length. **149⁹⁵** Each Reg. \$159.95

White PVC Tub Stain-resistant. **94⁹⁵** Each Reg. \$99.95

Toilet Seats

Decorator White Soft Seats **9⁹⁹** Each Reg. \$13.99

White Plastic Seat **8⁹⁹** Each

Economy Wood **5⁹⁹** Each

32" White Fiberglass **SHOWER** Now Save \$35 **149⁹⁵** Each Reg. \$184.95

24" Shower Door **\$39.95** Each

White 5-Piece **TUB SURROUND** **SAVE \$5** **54⁹⁵** Each Reg. \$59.95

3-Piece Tub Surround **154.95** Each Reg. \$164.95

Mirror Door **TUB ENCLOSURE** Available in silver or gold. **SAVE \$30** **89⁹⁵** Each Reg. \$119.95

Tempered Glass Tub Enclosure **64.95** Each Reg. \$74.95

Decorator Colors Also On Sale At A Slightly Higher Cost!



White Water-Saver TOILET

Reverse Trap Gleaming white vitreous china with economical and efficient whirlpool flushing action.

SAVE 10⁰⁰ **44⁹⁵** Each Reg. \$54.95

White Syphon Jet **TOILET** **SAVE \$10⁰⁰** **74⁹⁵** Each Reg. \$84.95



FAUCETS A Wide Selection Of Styles To Choose From!

Washerless 2-Handle Shiny chrome and metal, with clear acrylic handles. **Now Only... 19⁹⁵** Each

3-Handle Smoked Tub/Shower **35⁴⁹** Each Reg. \$45.49
2-Handle Antique Brass Lavatory With Pop-Up **39⁹⁵** Each Reg. \$49.95
Single-Handle Antique Brass Tub/Shower **74⁹⁵** Each Reg. \$84.95

Washerless Single-Handle Tub/Shower **29⁹⁵** Each Reg. \$34.95

The Incredible Head™ Shower Head **6⁹⁹** **SAVE \$7.00** Reg. \$13.99
Saves on energy & water!



OUTDOOR LIGHTING

Black Ceiling With pebbled glass. **94⁹⁹** Each Reg. \$11.49 **SAVE 2⁰⁰**

Brass Wall Torch With amber glass. **26⁹⁹** Each Reg. \$33.99 **SAVE 7⁰⁰**

Black Wall Torch Up to 100W bulb. **13⁹⁹** Each Reg. \$15.99 **SAVE 2⁰⁰**

Post Lantern **19⁹⁹** Each Reg. \$25.99 **SAVE 6⁰⁰**
Black Post **17.99** Each Reg. \$21.99



YARD FLOOD LIGHT

300-watt, energy-saving halogen lamp. Turns on instantly, no warm-up needed!

SAVE 5⁰⁰ **34⁹⁵** Each Reg. \$39.95

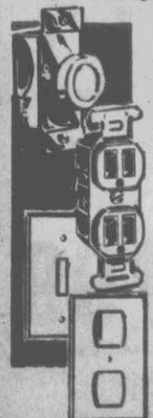

ELECTRICAL

12/2 With GROUND INTERIOR WIRE
25' Coil **SAVE** Reg. \$4.99 **\$4.59** Each
50' Coil Reg. \$8.49 **\$7.99** Each
100' Coil Reg. \$14.99 **\$13.79** Each
250' Coil Reg. \$28.99 **\$26.99** Each
Single-Pole Dimmer Control **\$5.95** Each
Electric Switch Ivory or Brown **99c** Each
Duplex U-Ground Receptacle **99c** Each
Switch & Outlet Plates **29c** Each

OUTDOOR DEVICES

Duplex Receptacle Cover **\$2.89** Each
Outlet Box **\$3.79** Each
End Cover **\$2.99** Each
Lamp Holder **\$4.59** Each

Portable Utility PUMP

Efficient motor action pumps up to 15 gallons per minute! Now at a low price!

You **Save 30⁰⁰**

39⁹⁹ Each Reg. \$69.95



Supply, Drain, Waste, Vent & Sewer

PIPE

1/2" Supply **179** Each Reg. \$1.99
3/4" Supply **229** Each Reg. \$2.99
1 1/2" DWV **229** Each Reg. \$2.99
3" DWV **779** Each Reg. \$8.99
4" Sewer **499** Each Reg. \$5.59

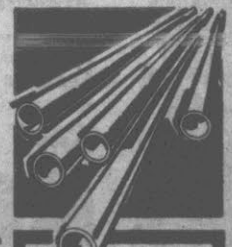

Genova "Plumb-It-Yourself" Book **Now 299** Only Reg. \$3.99



Corrugated Plastic DRAINAGE **SAVE OVER**

10%

On Drain Tubing & Fittings

4" Solid **27c** Lin. Ft. Reg. 31c
4" Perforated **27c** Lin. Ft. Reg. 31c

Special
Introductory Offer...

**Wickes
Lumber**

KITCHEN CABINETS

Wickes has a complete line of sensational kitchen cabinets in styles to complement any decor! Stop in today for a free estimate and see for yourself that Wickes has the perfect design to enhance your kitchen...or any other room!

50% OFF! **KNOTTY OAK**

"The manufacturer's suggested list price is often used by the retailers as a "benchmark" for comparing cabinet quality relative to pricing. At Wickes Lumber...our everyday retail are "always below" the manufacturer's suggested list price...and when on sale, we offer even greater savings to our customers!!"

Manufacturer's Suggested List Price*

CABINET SIZE	MANUFACTURER'S LIST PRICE	EVERYDAY WICKES' PRICE	WICKES' SALE PRICE
W 3017	117.00	70.20	58.50
W 1530	100.00	60.00	50.00
W 3030	180.00	96.00	80.00
CW 2430	145.00	87.00	72.50
B 15	161.00	96.60	80.50
B 30	280.00	166.00	130.00
SPB 36	203.00	121.80	101.50
RCB 36	285.00	171.00	142.50

**Postformed
COUNTERTOPS**

Easy-to-install countertop gives your kitchen a bright, new look! Versatile white with gold flecks.

OVER 25% OFF

399
Lin. Ft.
Reg. \$5.49

As Low As 950
Lin. Ft.

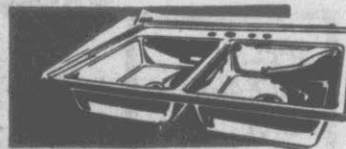

**33x22
Stainless Steel SINK**
SAVE 27⁹⁵ Each
7⁰⁰ Reg. \$34.95

**33x22 Large Bowl
Small Bowl Stainless Steel SINK**..... **69⁹⁵** Each
Reg. \$79.95



**Kitchen
FAUCET** **24⁹⁵**
SAVE 3⁰⁰ Reg. \$27.95

Kitchen Faucet With Spray Reg. \$34.95 **29⁹⁵** Each

**GlamourTop™ Reddy Eddy
Custom-Cut COUNTERTOPS**

DISHWASHERS

Wickes Carries Quality, Brand-Name Dishwashers!

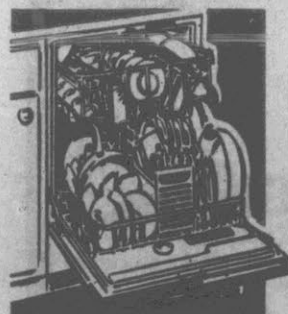

**NOW
SAVE
15%
OFF**
Retail Price

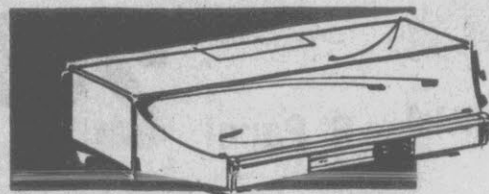

Spartan Ducted RANGE HOOD
Features solid-state speed control and fully enclosed light. 21" depth extends over front burners.

SAVE 15% 5888 Each
Reg. \$67.95

**Spartan Duct-Free
RANGE HOOD** **SAVE 15% 6188** Each
Reg. \$72.95



19x25 Cambridge VANITY With White China Top
Traditional louver design in white decorator finish, with easy-to-clean molded doors.
SAVE 27⁸⁰
13995 Combo
Reg. \$167.75

**17x20 Commodore
Vanity With Marble Top** Wickes Low Price **4999** Combo



**Sinkmaster 1/3 H.P.
DISPOSER**

Stainless-steel swivel impellers, permanently lubricated for efficient working action. Easy installation saves you money!

SAVE 7⁰⁰
Only 3295 Each
Reg. \$39.95

Sinkmaster 1/2 H.P. Disposer.. Reg. \$64.95 \$44.95 Each

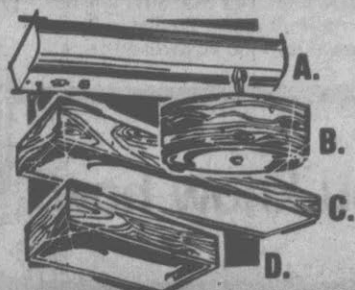

KITCHEN LIGHTING

Energy-saving fluorescent lighting fixtures in various sizes. Shop Wickes for top quality at bargain prices!

- A. Under Cabinet**..... Reg. \$8.99 **\$6.99** Each
- B. Round Oak Finish**..... Reg. \$59.99 **\$49.99** Each
- C. 4' Oak Finish**..... Reg. \$59.99 **\$49.99** Each
- D. 2' Oak Finish**..... Reg. \$49.99 **\$39.99** Each

4' Utility SHOP LIGHT

Ideal for garage, laundry or utility room, or over your workbench! Includes two fluorescent tubes, cord, plug and hanging chain. Now at a price to fit your budget!

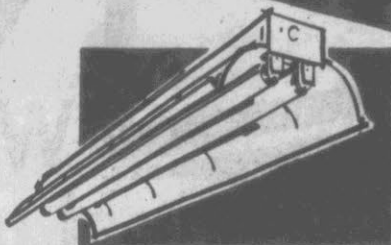

Wickes Lumber

1299 Each
Reg. \$15.99

SAVE 800

NO PAYMENTS 'TIL JANUARY!*

*When you purchase \$200 or more on your WICKES CHARGE CARD! Offer good September 1 - November 15, 1981, subject to WICKES REVOLVING CHARGE credit approval.

anniversary SALE
3 BIG WEEKS!



SAWHORSES

All wood, carefully crafted for durability, strength! Pre-drilled for easy assembly. 2 per carton.



SAVE 4⁰⁰

1199 Pair
Now Only Reg. \$15.99

STANLEY Garage Door OPERATOR #3100

Efficient 1/3 H.P. motor, safety reverse and night light. Durable, fully automatic and economically-priced!



SAVE 20⁰⁰

15995 Each
Only Reg. \$179.95

8-SE-1

SPECIAL PACKAGE PRICE...

5995

WORKBENCH PACKAGE

- Leg Kit **1595** Each
- 2-30"x17" Wall Cabinets **3795** Set
- 5/8"-4"x8" Particle Board **605** Sheet
- Z-SHELF BRACKET **1.49** Each
- 4' PARTICLEBOARD SHELF **89¢** Each
- 8' PARTICLEBOARD SHELF **1.74** Each

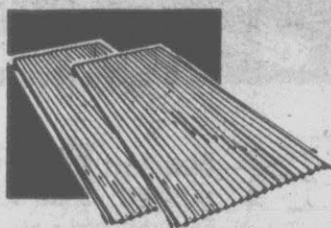
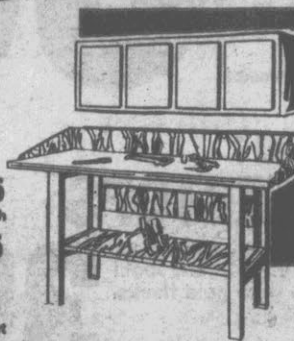

Corrugated Panels!

Ornyte FIBERGLASS PANELS

Durable, shatterproof and safe. Weatherproof for long-lasting life. Easy application with ordinary tools!

299 Each

- 8' Panel **4.99** Each
- 10' Panel **5.99** Each
- 12' Panel **6.99** Each

Sakrete CONCRETE MIX

Easy to use, just add water and mix! For do-it-yourself projects!

80 Lb. Bag **329**
Reg. \$3.59

- Bonsal Anchor Cement **6.69** Gallon
- Bonsal Vinyl Concrete Patch **5.59** Gallon

Exterior Plastic SHUTTERS

Weatherproof and maintenance-free. Top quality at a low price!

- 15x35 **\$9.59** Pair
- 15x43 **\$10.99** Pair
- 15x51 **\$12.99** Pair
- 15x59 **\$14.59** Pair
- 15x63 **\$14.99** Pair

Decorative IRON RAILING



A versatile, distinctive look indoors or out! Easy to install, provides years of dependable service!

99¢ Per Ft.
4' or 6' Section

Wickes' Raincheck Policy: Should we be out of stock on any advertised sale item, our manager will be happy to order this item for you at the same advertised sale price. If the same item is not available for re-order, the manager will make available to you a comparable item of the same value at the advertised price.

When you know Wickes, you know how!



SEPTEMBER BARGAIN DAYS



Hot dog!
Hush Puppies®
are now 25% off.
Sale 12.75

Reg. \$17. What a great addition to your fall wardrobe! Hush Puppies® pullover sweaters with the Shetland look. Your choice of crewneck or V-neck styles with long sleeves. In easy-care acrylic. Pair them up with skirts or slacks for a neat fashion look. Fall fashion colors for junior sizes S,M,L.

Of course you can charge it



JCPenney

EVENT STARTS WEDNESDAY, SEPTEMBER 9 and ENDS SATURDAY, SEPTEMBER 12

GREENVILLE, N.C.
PITT PLAZA

Shop 10:00am to 8:00pm Daily

Store Phone 756-1199 • Catalog Phone 756-2145

Advertising Supplement to THE DAILY REFLECTOR

SAVE 35% to 41%

Fall fashion
update.
35 to 41% off
blazers and
blouses.

Sale 25.99

Reg. \$40. Soft cotton corduroy blazer is smartly tailored and fully lined for comfort. A must in every juniors' wardrobe because it's so versatile. 6 colors to choose from for junior sizes.

Sale 9.99

Reg. \$17. Long sleeve polyester jacquard blouse with delicately woven print. The perfect match for blazers and fashionable slacks. Assorted colors for junior sizes.



JCPenney

SAVE 25%



**Go to blazers!
For a hot fall
fashion look.**

Sale 41.25

Reg. \$55. Wool and nylon blazer has patch pockets, acetate lining. Tweeds and herringbones for misses 8 to 18.

Sale 46.50

Reg. \$62. Plaid blazer of wool/nylon with acetate taffeta lining. Patch pockets, vented back. Junior's sizes 5 to 15.

Sale 56.25

Reg. \$75. Cotton velvet blazer with notch collar, pockets. Satin lined. Classic colors for misses sizes 6 to 18.

Sale 33.75

Reg. \$45. Cotton corduroy blazer with patch pockets, notch collar, vented back. Fall colors for Half sizes 16½ to 24½. Junior's sizes 5 to 15, Reg. \$39 **Sale 29.25.**

Of course you can charge it



JCPenney

SAVE 25%

Sweet dreams. Gowns and dorm shirts. Sale 8.25

Reg. \$11. Football jersey dorm shirt is of polyester/cotton knit in sporty colors. Shirt Tales dorm shirt in spun polyester knit. White only. Both have long sleeves and terrific screen print trim. For junior's sizes XS,S,M,L. Nylon nightgown with elasticized puff sleeves and embroidered round yoke. Trimmed with pretty lace. In pastels for junior's sizes XS,S,M,L. Reg. \$14 Sale 10.50
Shirt Tales © copyright Hallmark Cards, Inc.

5 for 3.19

This 5-pair pack of pantihose is a fantastic value! Designed for comfort with a cotton shield. Choose Suntan, Gala or Coffeebean for sizes Short, Average, Long.
3 pr. pack control top, 3.19
3 pr. pack sheer support, 4.99

89¢

Tailored nylon bikini with a cotton lined shield for comfort and absorbency. White and assorted colors for sizes S,M,L.



JCPenney

SPECIAL 14.99

A dynamic duo. Sweater vest and shirt set.

Terrific teamwork! Our woven plaid shirt in an easy-care blend of polyester and cotton. Plus a cozy cable trimmed sweater vest of acrylic/wool/nylon. Wear them together or separately. Either way they're great looking schoolmates for fall. Junior's sizes 5 to 15.

Only 12.99

Junior's fashion denim jeans in a comfortable blend of polyester and cotton. Assorted styles and fancy back pocket treatments for sizes 5 to 15.

Only 13.99

Choose from an assortment of gored skirts. Stylish plaids, stripes and solid colors. In a blend of wool/polyester/acrylic/nylon and other fibers. Misses sizes 8 to 18.

Misses print blouse. Reg. \$17. Sale 12.75

Of course you can charge it



JCPenney

MENSWEAR SALE

Leisure time
casuals at
savings.

Only 6.99

Take a swing at this light and easy-moving golf shirt. It has a three button placket and convenient chest pocket. Dacron® polyester. Assorted colors in men's sizes S,M,L,XL.

Only 9.99

Nylon warm-up jacket. Poly/cotton flannel lined with handy snap front and drawstring bottom. Fashion colors in men's sizes S,M,L,XL.

Only 14.99

Poly/cotton twill slacks in traditional colors to team with tops. Matching belt. Men's sizes.



JCPenney

NIKE® SALE

Take time out
at your Nike®
headquarters.

Sale 13.99

Reg. 16.99. Court Master lo-cut canvas
basketball shoe. Tough rubberized
compound sole and toe guard, plus padded
collar for added comfort. Men's sizes.
Court Press hi-top, Reg. 18.99 Sale 15.99

Special 5.99

Pack-up all your cares and go with this
fashion tote. Constructed of durable nylon
with canvas straps for support.

Of course you can charge it

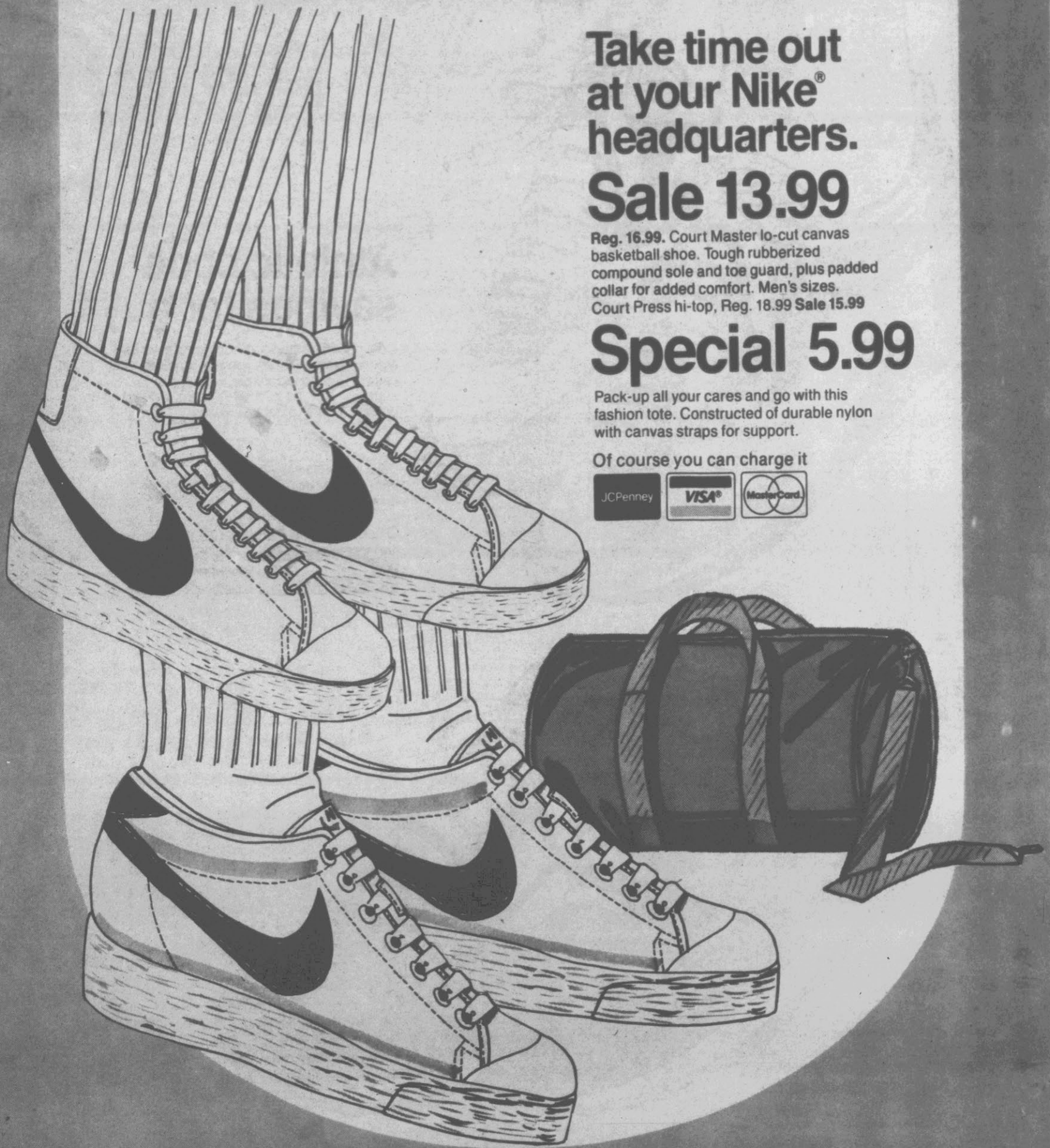

JCPenney

NOW 9.99

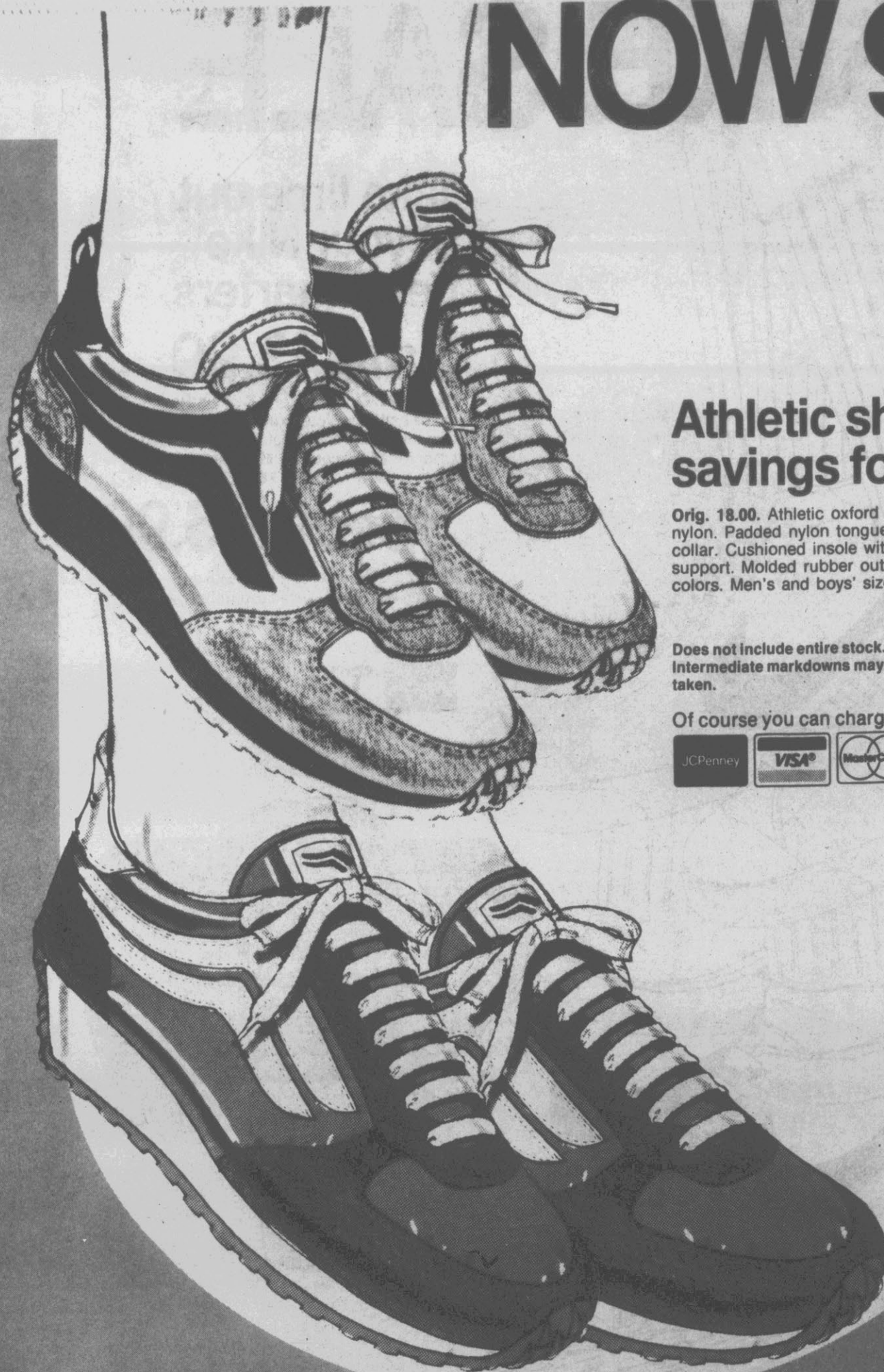

Athletic shoe savings for guys.

Orig. 18.00. Athletic oxford of suede and nylon. Padded nylon tongue, padded vinyl collar. Cushioned insole with arch support. Molded rubber outsole. Choice of colors. Men's and boys' sizes.

Does not include entire stock. Intermediate markdowns may have been taken.

Of course you can charge it



JCPenney

CLARKS



save this week!

A Division of COOK UNITED, INC.

September

sale

MR. COFFEE



Our sale price
Less mail-in rebate
Your price after rebate

29.99
- 10.00
19.99

12 cup coffee maker
brews as few
as 4 cups.
Warming plate.
Model MCS1212.



SPECIAL OFFER!

SPORT WATCHES

\$4.95 Each

Plus \$1.25 For Postage & Handling

See details at store

Your Choice

With The Purchase Of Any



5 Quarts of Mobil Oil

Not an Offer of Mobil Oil Corporation

79¢ Mobil 10W-30 all-seasons motor oil Quart can.



your choice
1.49...
Enhance shampoo or conditioner 16 oz.
Limit 4.



99¢
Reg. 1.79
3-way energy saving light bulb. 15/135/150 watt.
Eye saving white.



2.99, 3.89
Reg. 3.79 to 6.99
Extra Life air filter Lasts 50% longer, stops 50% more dirt.
Model CA3424
Reg. 9.99..... 6.99



1.59
Mink Difference hair spray Aerosol or non-aerosol. 7 oz.



1.99 Reg. 2.95
Men's 19" tube socks White with striped top. Pkg. of 3 prs. Sizes 10-13.
Boys' 3-pack tube socks
Reg. 2.69 1.79



20% off
Our everyday low price
No nonsense pantyhose
99¢ to 2.39
Reg. 1.29 to 2.99
Assorted sheer or reinforced styles. Various sizes and colors.



89¢
Aim toothpaste 6.4 oz. tube. Limit 3.



59¢
Kleenex® jumbo paper towels Single roll. Limit 2.

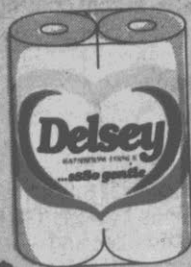

89¢
Reg. 1.19
Delsey 4-pk. bathroom tissue Limit 2.

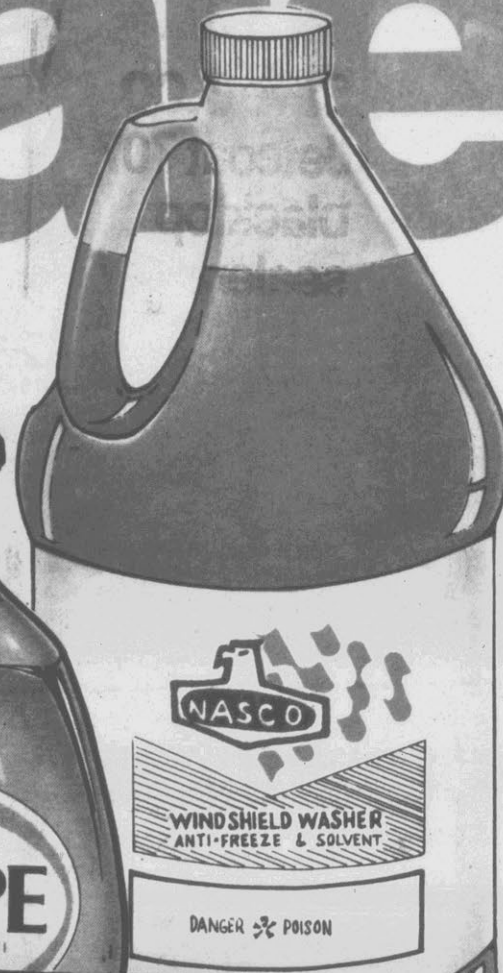

2.79 79¢ 2 for 88¢

Scope mouthwash 40 oz. bottle. Limit 2.

Reg. 1.09
Windshield washer solvent with anti-freeze. Gallon.

Reg. 69¢ ea.
Reynolds Wrap foil Standard 12"x25' roll.

Sale ends Saturday, September 12th. We reserve the right to limit quantities.

10% down
puts it in
layaway

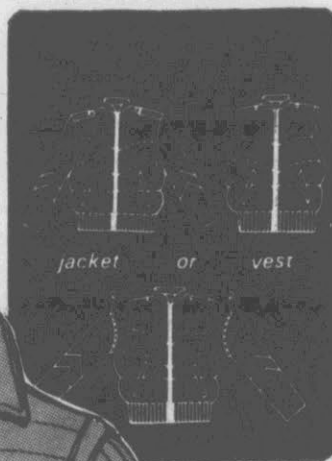

your choice
19.99 ea.

Versatile zip-off sleeve jackets in polyester fiberfill and nylon quilt in ladies' and men's styles. Fashion colors in sizes women's sizes S-L, men's sizes S-XL.

Boys' jackets 18.99



4.99 Reg. 5.99
Men's turtleneck sweaters Hemmed bottom, ribbed cuffs. 50% polyester / 50% cotton in assorted colors. Sizes S-XL.



10.99 Reg. 15.99
Men's dress slacks Super stretch twill in assorted colors. Belted. Sizes 28-42.

8.99 Reg. 10.99
Men's button down dress shirt 65% polyester / 35% cotton blend. Blue tan, maize and pink. Sizes 14½-17.

8.99 Reg. 10.99
Men's shirts with button flap pockets and cuffs. Assorted plaids. Brushed acrylic. Sizes S-XL.

11.99 Reg. 16.99
Men's fashion jeans Stretch dark-color denim with back pocket designs. Sizes 30-42.

10.99 Reg. 13.99
Men's cardigan sweater 100% acrylic. Assorted colors. Sizes S-XL.



1.19
Jersey work gloves. White. One size fits all.

9.99 Reg. 10.99 to 14.99
Ladies' white uniform pantsuits with button / zip front top and pull-on pants. 100% polyester. Junior, misses, women's and half sizes.

shirt **8.99** pants **9.99**
Reg. 9.99 Reg. 11.99

In assorted colors. 50% polyester / 50% cotton. Shirts sizes S-XL, pants 30-44.

Men's 14 oz. denim jeans
Reg. 14.99 9.99
Navy denim bib overalls (30-40)
Reg. 18.00 14.99



6.99 Reg. 8.99
Misses bow blouse with button front and shirring on shoulder. 100% polyester in white, bone, pink, blue and gray. Sizes 32-38. Plus sizes (40-46)
Reg. 9.99 7.49

3.49 Reg. 4.99
Misses pull-over tops With turtleneck and back zip. 100% polyester in fall colors. Sizes S-L. Plus size long sleeve shells (42-46)
Reg. 5.99 4.49

3.49 Reg. 4.99
Misses pull-on pants 100% polyester in fall colors. Sizes 10-18. Plus sizes 32-38
Reg. 5.99 4.49

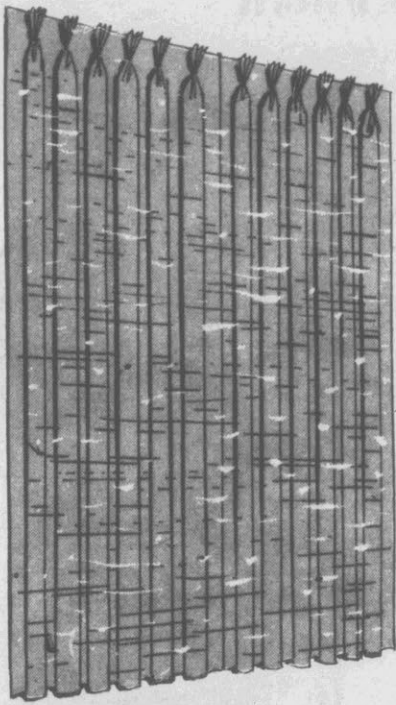

8.99 Reg. 11.99

48"x63" textured thermal drape
Energy saving with heavyweight foam backing.

48"x84" Reg. 12.99 9.99

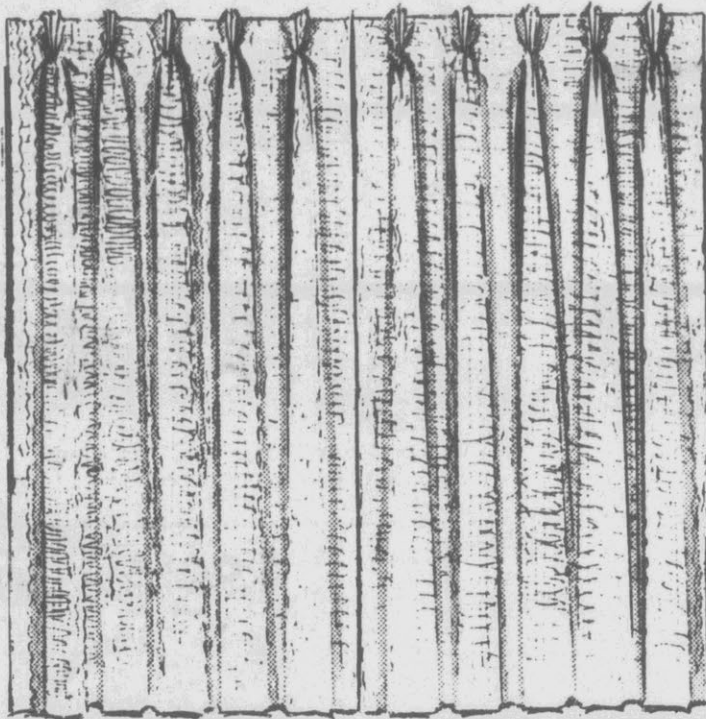

9.99 Reg. 13.99

50"x63" Malimo drape
Open airy weave casement with self-lining for better insulation.

50"x84" ... Reg. 15.99 10.99

Curtain rod extenders 48"-84"

Reg. 4.29 3.79

Curtain rod extenders 66"-120"

Reg. 5.59 4.99

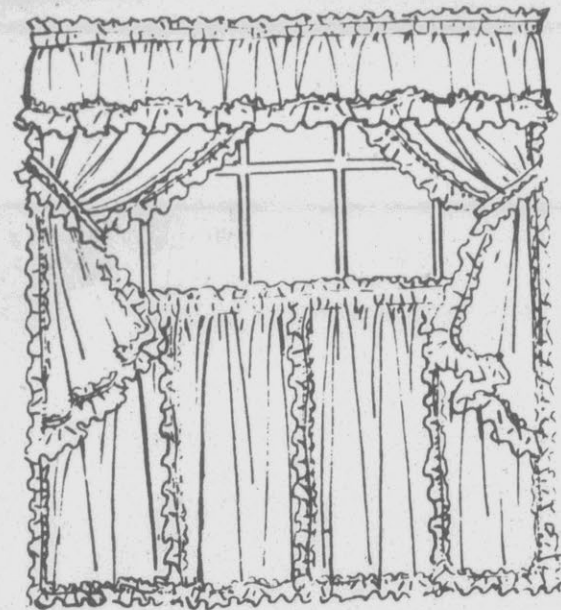

2.59 Reg. 3.19

Cape Cod tier with all-around babybeaded ruffle and pearl stitching. 24" long with tiebacks included. 50% polyester/50% rayon.

30" tier Reg. 3.99 3.29
36" tier Reg. 4.99 3.99
45" tier Reg. 7.99 5.99
Valance Reg. 3.99 2.99

13.99 twin set Reg. 16.99

Nice sheet set 50% polyester/50% cotton.

Full size Reg. 22.99 17.99
Queen size Reg. 29.99 22.99

Nice bedspreads

Twin size Reg. 26.99 19.99
Full size Reg. 31.99 25.99
Queen size Reg. 36.99 29.99
84" drape Reg. 19.99 14.99



3.99

Reg. 4.99

60"x70" furniture throws won't slip or slide. Machine washable. Solid knit or coordinating stripe.

70"x90" Reg. 8.99 6.99
70"x120" Reg. 12.99 9.99
70"x140" Reg. 15.99 10.99

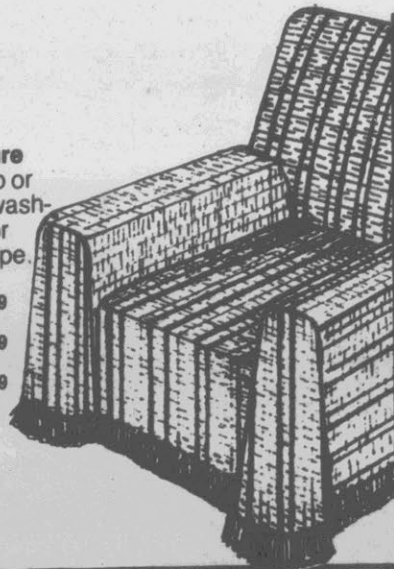

5.99

Reg. 7.99

2 1/2' x 6' Bangkok roll-up 100% vinyl with complementary polyester threads.

3'x6' Reg. 9.99 7.99
4'x6' Reg. 12.99 9.99
6'x6' Reg. 19.99 14.99

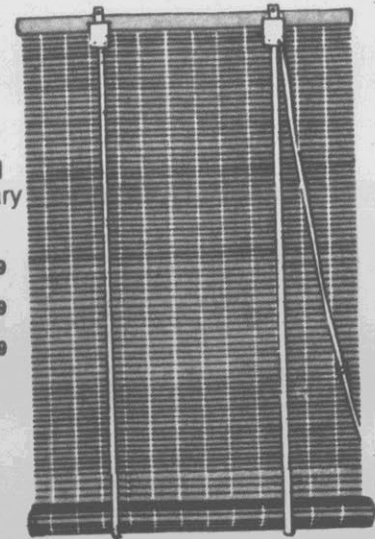

Save 25%

5.97 Reg. 7.99

Koolite sheet blanket
Featherlight 65% polyester/35% cotton. Hypo-allergenic and mothproof. Assorted colors.

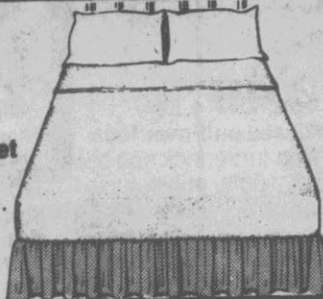

79¢

Reg. 1.00

19"x33" utility rug
Multi-colored.

24"x45" Reg. 1.79 1.29

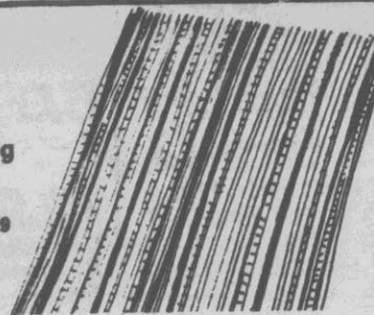

89¢ ft.

Reg. 1.19 ft.

Vinyl runners
Durable 100% virgin vinyl withstands wear and tear. Gripper back prevents creeping. 27" wide.

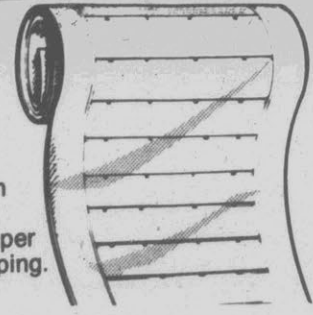

Household hints



22.99 Reg. 29.99

7 piece SilverStone® cookware set 1 qt. and 2 qt. covered sauce pans, 5 qt. covered sauce pot and 10" skillet (sauce pot cover fits). Heavy gauge aluminum with flame guard handles.



5.99 Reg. 6.99

20 gallon galvanized metal trash can With cover. Limit 2.

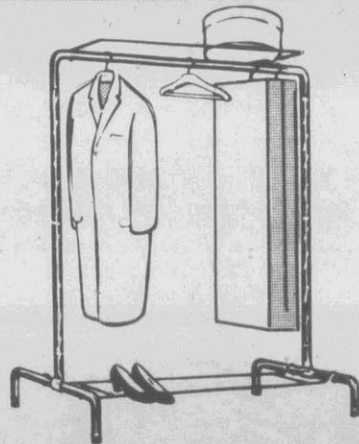

7.99 Reg. 9.99

Garment rack is equipped with hat rack, shoe rails and plastic no mar feet. Folds away neatly. 38"Wx64"H.

MECO



6.99

Reg. 9.99
Metal folding chairs Versatile for any occasion. White, yellow, red or chestnut.



your choice

1.27

Reg. 2.19

30 ct. lemon scent kitchen bags, 20 ct. - 26 gallon trash bags, 15 ct. - 33 gallon large trash bags or 10 ct. heavy duty trash bags 2-ply strength

Toy department



6.99 Reg. 8.99

See 'N Say Choose from The Farmer or The Bee. For preschoolers ages 2-5.

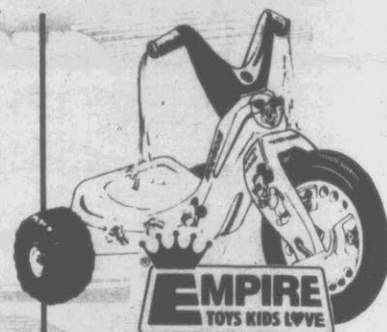

Save 4.00

9.99 Reg. 13.99

Mickey Mouse mini cycle Sturdy plastic construction.



your choice

3.99 Reg. 4.99

Pop-up Colorforms® play sets Choose from Barbie, Muppet or Sugar & Spice. Ages 3 and up.

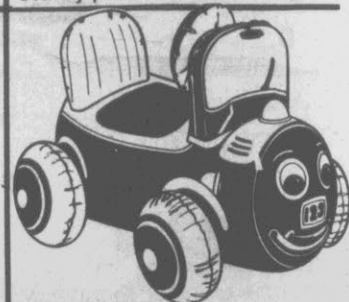

6.99 Reg. 8.99

Bounce Mobile® is a soft and sturdy air-shaped car that bounces. Heavy gauge vinyl blows up to 31"x17". For preschoolers.



your choice

2.99 Reg. 3.79

Plasticine® modeling clay 7 brilliant colors in a Barrel of Fun or Day Glo® fluorescent colors. 27 oz. can.



7.99 Reg. 9.99

Artist's carousel is a heavy duty plastic tray packed full of art supplies.

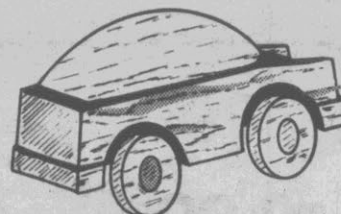

2.99 Reg. 3.99

Assorted woodburners Assorted models of wooden cars for pre-schoolers.

Tara



2.39 Reg. 2.99

Die-cast car case with 24 compartments. Vinyl construction. Model M18.

No need to hunt for better values



your choice
62.99 ea.

Reg. 69.99
C. 22 cal. semi-automatic rifle Model 60S or
D. 22 cal. bolt action rifle Model 25S.



Save 21.11
138.88

Reg. 159.99
A. 12 gauge pump shotgun with C-lect choke. Model 600.

52.99

Reg. 59.99
B. Single barrel shotgun 12, 20 or 410 gauge. Model 088.



4.19 to 4.49

Reg. 4.99 to 5.29
Rabbit/squirrel or dove/quail shotgun shells 12 or 20 gauge. Box of 25. Models DQ12 & 20, RS-12. Limit 2 boxes.



4.88 Reg. 6.99

Rifle and shotgun cleaning kits Models SGOU, UO, U22.



16.99

Reg. 21.99
2-pc. camouflage suit Model 3435.

13.99

Reg. 18.99
1-pc. camouflage suit Model 3479.

Special values on family footwear

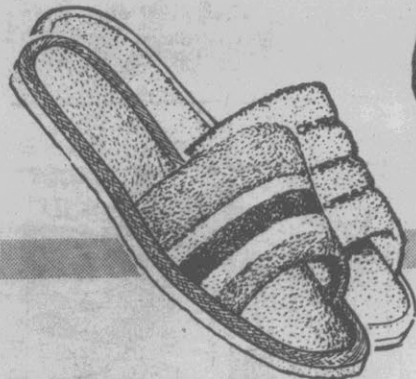

2.29 Reg. 2.99 and 3.59
Women's scuffs Choose from a colorful assortment of terry-cloth or plush. Machine washable. Sizes 5-10.



12.99 Reg. 17.99
Women's dress shoes Criss-cross styling and wrap-around ankle. Self-covered scoop wedges. Sizes 5-10.

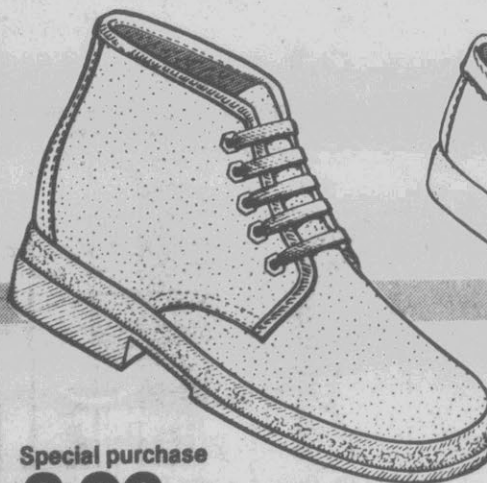

Special purchase
8.96
Men's genuine suede-leather boots With long-wearing lug soles. Sizes 7-12.

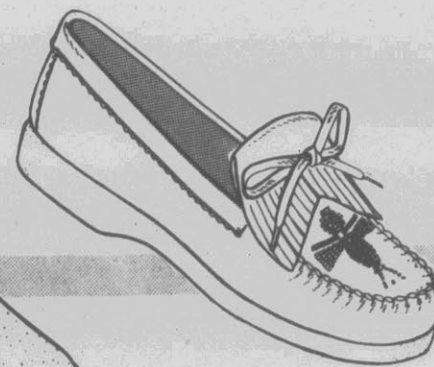

5.29 Reg. 6.99
Women's beaded moccasins Feature kiltie styling and beaded trim with stitched toes on cushiony soles. Sizes 5-10.

33 1/3% off All overhead lighting fixtures

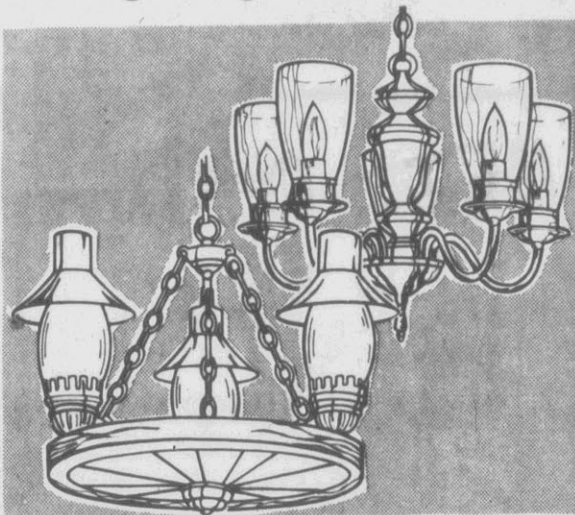

1.79 to 41.99 Reg. 2.99 to 69.99

Choose from a wide assortment of kitchen, bedroom, bathroom, dining and living room lighting fixtures.



9.99 Reg. 13.99

Fluorescent 48" shop light
Features steel construction with baked white enamel finish. All hardware included. Bulbs not included.



15.99 Reg. 19.99

48" fluorescent double strip light with snap-up sockets and 40 watt capacity. Bulbs not included.



22.99 Reg. 27.99

24" fluorescent wrap around two-light fixture Mounts directly to ceiling. Bulbs not included. Model WRW220.

48" .. Reg. 34.99 27.99

Heavy duty shelf & storage parts

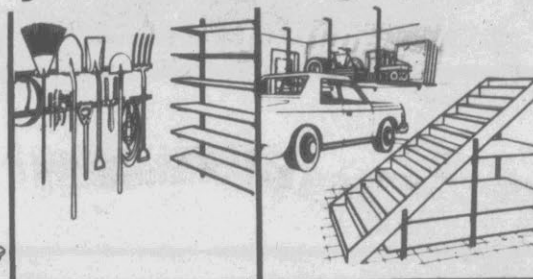

Tool holder (Model T-60)	49*
Reg. 59*	
Utility hanger (Model UH-72)	59*
Reg. 79*	
Tool caddy (Model TC-48)	69*
Reg. 89*	
8" splicer (Model S-24)	69*
Reg. 89*	
Inside angle (Model IA-24)	69*
Reg. 89*	
Outside angle (Model O-24)	69*
Reg. 89*	
Bolts and nuts (Model NB-84)	79*
Reg. 1.09	
12" bracket (Model B-24)	99*
Reg. 1.59	
2" steel channels (Model C2-10)	99*
Reg. 1.49	
4" steel channels (Model C4-10)	179
Reg. 2.79	
6" steel channels (Model C6-10)	2.19
Reg. 3.99	

Not available at Henderson KY, Shawnee OK, Wilson NC, Greenville NC, Roanoke Rapids NC, Kannapolis NC, Greensboro NC, Lumberton NC, New Bern NC, Sumter SC, Ocala FL, Columbus Plaza Tampa FL, Griffin GA, Thomasville GA, Jacksonville NC, Titusville FL and Bradford PA.

Norelco



29.99 Reg. 39.99
Security light 175 watt mercury vapor lamp. Automatically turns on, at dusk, off at dawn.



8.99 Reg. 11.99
Watt saver adaptor Saves up to 70% on electricity.



9.99

Brite Stik installs in minutes.



5.99 Reg. 8.99
18" fluorescent strip light with 15 watt capacity. Snap-up sockets.
24" strip light Reg. 9.99 6.99
48" strip light Reg. 13.99 9.99

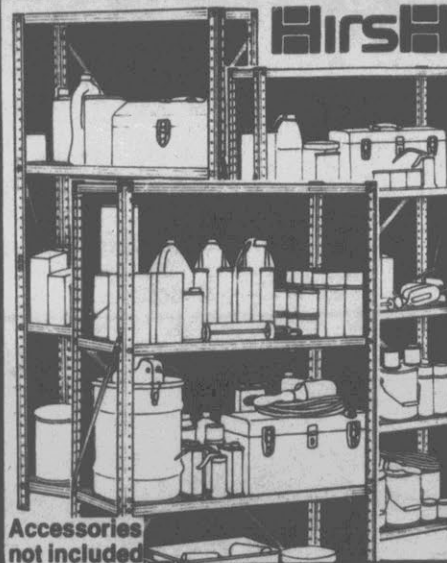

Save 4.00
9.99 Reg. 13.99

Heavy duty shelving 30"Wx60"Hx12"D with 4 shelves and charcoal gray finish. Model TL420.

Save 5.00
14.99 Reg. 19.99

5-shelf steel unit Measures 36"Wx72"Hx 12"D. Model TL526.

Save 6.00
16.99 Reg. 22.99

5-shelf steel unit Measures 36"Wx72"Hx 16"D. Charcoal gray. Model TL566.

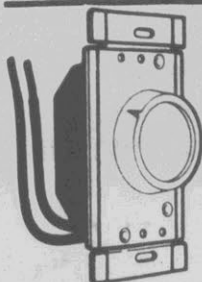

2.79 Reg. 4.99
Single pole dimmer switch Rotary action from full off position. 600 watt capacity. UL approved. Model DR600RC. Limit 2.

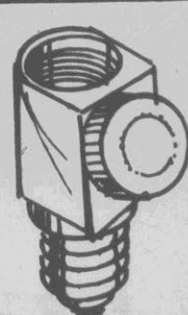

4.99 Reg. 6.99
Lamp socket dimmer with maximum of 150 watts. UL listed. Model XL150UL.



6.99 Reg. 9.59
Plug-in timer plugs into existing outlets. 1875 watts, 15 amp capacity. Model D111B.



4.99 Reg. 6.59
Sensor-Lite® night light automatically turns on at dawn, off at dusk.



7.99 Reg. 10.99
Automatic outdoor light control easily installs in any medium base socket. Model OLC5



1.79 Reg. 2.59

Nearest Thing To Chrome

is a brand new aluminum coating that produces a chrome-like finish. Good for touch-ups or refinishing. 8 oz.



2.29 Reg. 3.79

Heat Proof coating is designed to withstand 1200°F. Aluminum and black in 13 oz. spray can.



9.99 Reg. 14.99
Water Seal for all porous surfaces. Stops moisture damage. Gallon.

20% off all import auto parts from lapco

79¢ to 23.99 Reg. 99¢ to 29.99

Large assortment of:

- Fuel filter systems
- Fan belts
- Spark plugs
- Ignition kits
- Ignition wire sets
- Pedal pads
- Distributor caps
- Rotors
- Tail pipe kits
- Mufflers
- Oil change gaskets
- Wiper blades
- Plus many more



your choice

49¢ Reg. 89¢ ea.

Stop-Leak, Anti-Rust and Water Pump Lubricant or 10 minute Radiator Flush 12 oz.



5.99 Reg. 8.99

Mini-grease gun
Cartridge tube grease
Reg. 1.49.....99¢



2.99

Reg. 4.29
FL-1A Ford long life oil filter



1.29 Reg. 2.29

Oil drain pan equipped with pouring lid. 7 quart capacity.



1.49 Reg. 2.29

Windshield wiper blades or refills
Single blade or 2 refills in sizes to fit most cars and trucks. Natural rubber with steel ribbing.



1.29 Reg. 1.89

Gunk Foamy Engine Brite engine cleaner removes grease, dirt and grime. 18 oz.



10.99 Reg. 14.99

Big Daddy hi-performance muffler with steel aluminized core for a quieter ride.

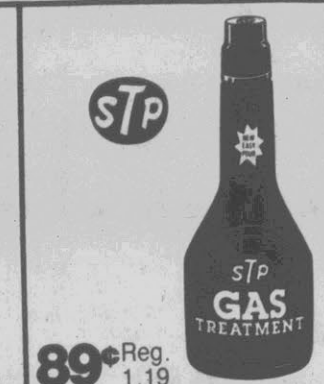

89¢ Reg. 1.19

STP Gas Treatment helps fight fuel system rust. 8 oz. bottle.



both for **2.99** Reg. 4.98

ARMOR-ALL protectant 8 oz. and Cleaner 16 oz.

YES YOU CAN

save everyday

CLARKS

A Division of COOK UNITED, INC.

10% down* puts it in LAYAWAY!

* A minimum 10% refundable deposit plus a \$1 non-refundable service charge opens your Layaway Account.

Save 5.00
Jetcoat 707
blacktop
sealer

5.99

Reg. 10.99
Restores worn asphalt
areas. 5 gallon can.
Driveway coating brush
Reg. 3.99 2.50



your choice
3 for 1.00
2-1/8 oz. Butter Popcorn,
2-3/8 oz. Cheese Puffs,
2-1/8 oz. Pizza Puffs

your choice
1.29 Reg. 1.59
Sugar Daddy Juniors
10 1/2 oz. bag or Sugar
Babies Juniors 10 1/4 oz. bag.

your choice
89¢ Reg. 1.09
Mounds or Almond Joy
candy bars 6 pack.

2 for 1.00
Reg. 59¢ ea.
Pal bubble gum
6 oz. bag.

3.39 Reg. 4.39
Denim elastic
pull-on jeans
Polyester/
cotton blends
in assorted
colors. Boys' sizes 4-7,
girls' sizes 4-6x.
Infant & toddler sizes
Reg. 3.49 2.69

22.99 Our sale price
-3.00 Less mall-in rebate
19.99 Your price after rebate

Sunbeam

your cost after rebate
19.99
Reg. 29.99
Hot air popper
Makes up to 4 quarts.
Built-in butter melter.
Model 18-26.

HARTZ

2 in 1
COLLAR FOR DOGS
● KILLS FLEAS ● KILLS TICKS

HARTZ

2 in 1
COLLAR FOR CATS
● KILLS FLEAS ● KILLS TICKS

1.99 Reg. 2.99
2-in-1 flea & tick
collar for dogs and cats.



Save 2.60
2.99 Reg. 5.59
Liquid crack filler Easy
application squeeze bottle.
1 gallon.

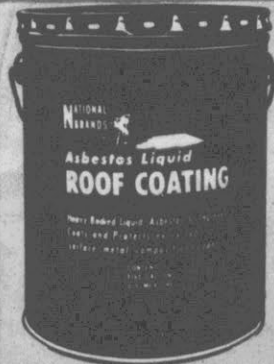

Save 4.00
9.99 Reg. 13.99
Roof coating Provides a
new coating to asphalt
roofs. 5 gallons.
Roof cement (gallon)
Reg. 5.59 3.29



Save 10.00
19.99 Reg. 29.99
Aluminum roof coating
Provides a new surface
to aluminum or metal.
5 gallons.



1.39 Reg. 2.79
Self-adhesive shelf
liner Assorted patterns
in 4 yd. rolls.



EVEREADY

1.29 Reg. 1.99
Eveready Energizer
Alkaline batteries
2-pk. C or D cell, single
pack 9 volt.
2-pk. AA batteries
Reg. 1.59 99¢



89¢ Reg. 1.05
Clorox bleach Gallon
jug. Limit 2.

U.S. Hwy. 158 & Theater Ave.
Roanoke Rapids, N.C.

Highway 70 & 17
New Bern, N.C.

661 E. Main St.
Bradford, Pa.

Broad St.
Sumter, S.C.

207 S. Dawson St.
Thomasville, Ga.

West End Shopping Ctr.
Greenville, N.C.

814 Memorial Blvd.
Murfreesboro, Tenn.

Supplement to: WEDNESDAY, SEPTEMBER 9, OR THURSDAY, SEPTEMBER 10, 1981 • BURLINGTON Times News • CHARLOTTE Observer • CONCORD Tribune • DURHAM Herald & Sun • FAYETTEVILLE Times & Observer • FLORENCE Morning News • GASTONIA Gazette • GOLDSBORO News-Argus • GREENSBORO Daily News & Record • GREENVILLE Daily News & Record • HIGH POINT Post Enterprise • KANNAPOLIS Daily Independent • LYNCHBURG News & Daily Advance • MYRTLE BEACH Sun News & County Field Herald & Times • RALEIGH News & Observer • ROANOKE Times & World News • ROCK HILL Herald & Shopping News • ROCKY MOUNT Telegram • WILMINGTON Star News • WINSTON-SALEM Journal & Sentinel

SALE STARTS WEDNESDAY; ENDS SATURDAY, SEPT. 12, unless otherwise specified

Sears SUPER HOMEOWNER'S

Most items at reduced prices

You can count on Sears for professional installation of roofing, fencing, insulation, bathrooms, more. Free estimates!

38899



\$25 OFF
Mirrored chest
Regular \$109.99 **84⁹⁹**
3 doors. 29 1/4 in. wide.

38909



\$10 OFF
3-globe light bar
Regular \$49.99 **39⁹⁹**
29 1/4 in. Bulbs extra.

41183/
41191



\$20 OFF
Wall cabinet
Regular \$89.99 **69⁹⁹**
Matches vanities right.

49435R



\$20 OFF
Streamlined toilet
Regular \$89.99 **69⁹⁹** white
Seat and colors extra.

6761R



\$20 OFF
Tub wall surround
Regular \$99.99 **79⁹⁹** white
Fits 5-ft. tub. Colors extra.

68075/6



\$40 OFF
Mirrored tub door
Regular \$139.99 **99⁹⁹**
Silver or gold-tone frame.



1/2 OFF

20-inch vanities in three popular styles

YOUR CHOICE
Regular \$80

\$40

each

Seamless white china lavatory (faucet extra) **JUST 29.99**

41511-21-31/4754

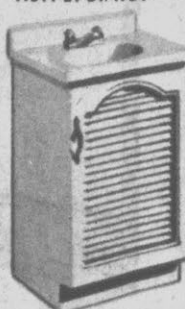

White-finished louver-look



Wood-toned louver-look



White-finished designer-look with gold-color accents

Save on all these sizes, too!



24-inch, three styles
Regular \$90, each **\$50**

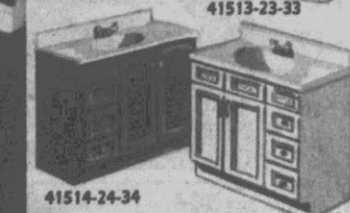

30-inch, three styles
Regular \$100, each **\$60**

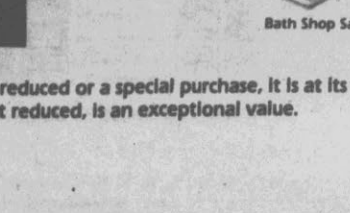

36-inch, three styles
Regular \$150, each **\$110**

Add beauty and storage space to your bath, save! All vanities boast sturdy construction plus moisture-resistant finish. Lavatory tops extra.

Bath Shop Sale ends Sept. 19

WHAT A VALUE!
Washerless lavatory and kitchen faucets

Special purchase **19⁸⁸** each

Single-control. Leak-resistant—no washers to wear out. These'll go fast, so hurry! Kitchen faucet with rinsers **26.88**

20611/21921



Sale prices shown are in effect through Saturday unless otherwise indicated

Sears pricing policy: If an item is not described as reduced or a special purchase, it is at its regular price. A special purchase, though not reduced, is an exceptional value.

Sears

HURRY AND SAVE!

\$40 OFF Foam-filled insulating storm/screen door

Crossback door
32 or 36 x 80 in.
Regular \$199.99

159⁹⁹

Sale ends
Sept. 19

1/4-in. thick aluminum frame is foam-filled for strength and rigidity. Dead-bolt for security.

\$179.99 Fullview door, 32 or 36 x 80-in., thru
Sept. 26 **149.99**

Energy Tax Credit for qualified products applies to those products installed in a principal residence built before April 20, 1977. The credit amounts to 15% of the first \$2000 spent on any qualifying product before Jan. 1, 1986 (a maximum credit of \$300). But at least \$67 must be spent on qualifying products.



Qualifies for
Energy Tax Credit

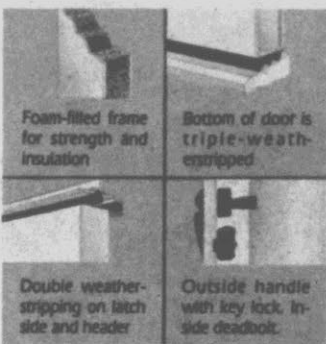

Foam-filled frame for strength and insulation

Bottom of door is triple-weatherstripped

Double weatherstripping on latch side and header

Outside handle with key lock. Inside deadbolt.

20% OFF

Our best insulating storm windows

Help insulate your home better than any other window we sell

Custom storm/screen windows with heavy-duty aluminum frame, Fin Seal® weatherstripping and vinyl glazing for draft reduction, removable glass inserts. 20% OFF Sears Best residential replacement windows thru Sept. 19

Qualifies for Energy Tax Credit

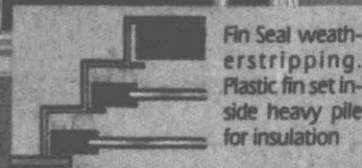

Fin Seal weatherstripping. Plastic fin set inside heavy pile for insulation

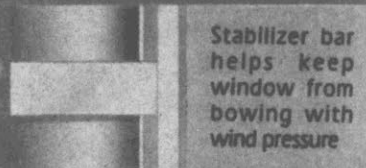

Stabilizer bar helps keep window from bowing with wind pressure

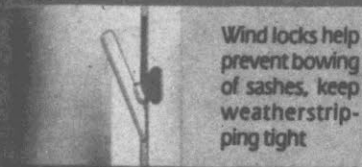

Wind locks help prevent bowing of sashes, keep weatherstripping tight



Continuous header channel helps reduce drafts and dust at top of frame.

15% OFF Glass fiber shingles when Installed through Sears

Why choose Sears glass fiber shingles?

Fire-resistance. The highest available fire resistance rating...UL Class A.

Long life. Inorganic glass fiber material resists blistering and rotting.

Dependability. If you don't know roofing, know your roofer.



Ceramic granules for rich hue, in choice of colors

75% more weatherproofing asphalt than ordinary felt shingles

Glass fiber mat helped earn UL Class A fire rating

10% OFF Continuous aluminum guttering

Our continuous guttering with factory baked-on finish is fabricated and installed on the spot to assure a custom fit for your home. Sears authorized installers do a thorough, professional job. We'll go to any length!

Sale ends September 19

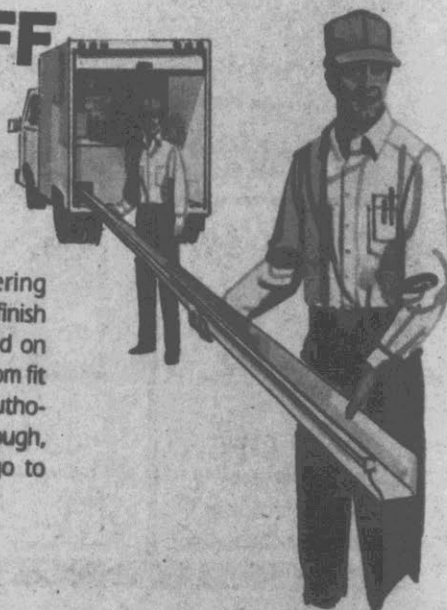

Kenmore Power Miser™ 5 water heater on sale

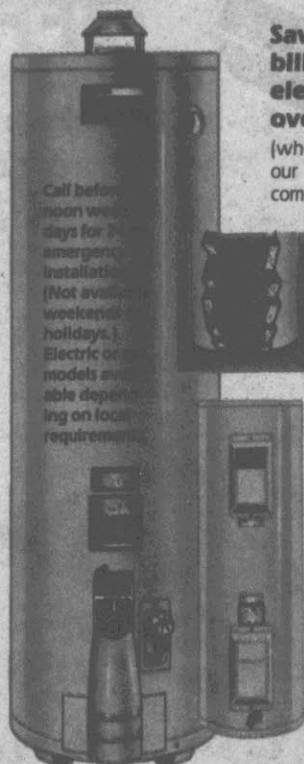

Save \$155 on gas bills or \$200 on electric bills over 5 years*

(when compared with our standard models of comparable size)

\$30 OFF

40-gal. natural gas, regular \$199.99, 169.99

52-gal. 3800 watt electric, reg. \$199.99, 169.99

Installation extra
All Sears water heaters come equipped with safety relief valves.

*In accordance with U.S. Dept. of Energy Test Procedures, the operating cost was calculated on the basis of 64.3 gallons per day of hot water usage by a family of 4 with 90°F temp. rise, with gas rate of 36.7¢ per therm and electricity rate of 4.97¢ per kilowatt hour (U.S. government national average cost figures). Savings were calculated by subtracting the operating cost of our Power Miser™ 40-gal. gas and 52-gal. electric models from the cost of operating our standard 40-gal. gas and 52-gal. electric water heaters. Savings may be more or less depending on your hot water usage and local utility rates.

Size, type	Energy cost per unit	Estimated annual savings	Estimated 5-yr.
40-gallon gas	25¢/therm 36.7¢/therm**	\$21 \$31	\$105 \$155
52-gallon electric	1.5¢/kwh 4.97¢/kwh** 10.0¢/kwh	\$12 \$40 \$80	\$60 \$200 \$400

**Representative national average cost per unit

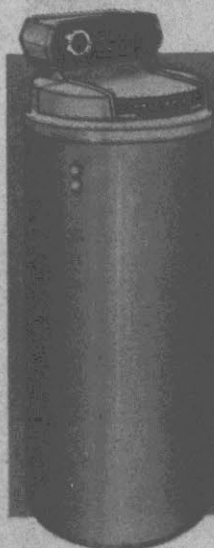

SAVE \$80

Kenmore high-capacity water softener

Reg. \$499.99
349.99

Removes water hardness up to 50 grains per gallon. Push a button, automatic 6-day regeneration and quiet cycle for additional soft water when needed.

See us by Sept. 19
Not sold in some areas

YARDCARE BUYS

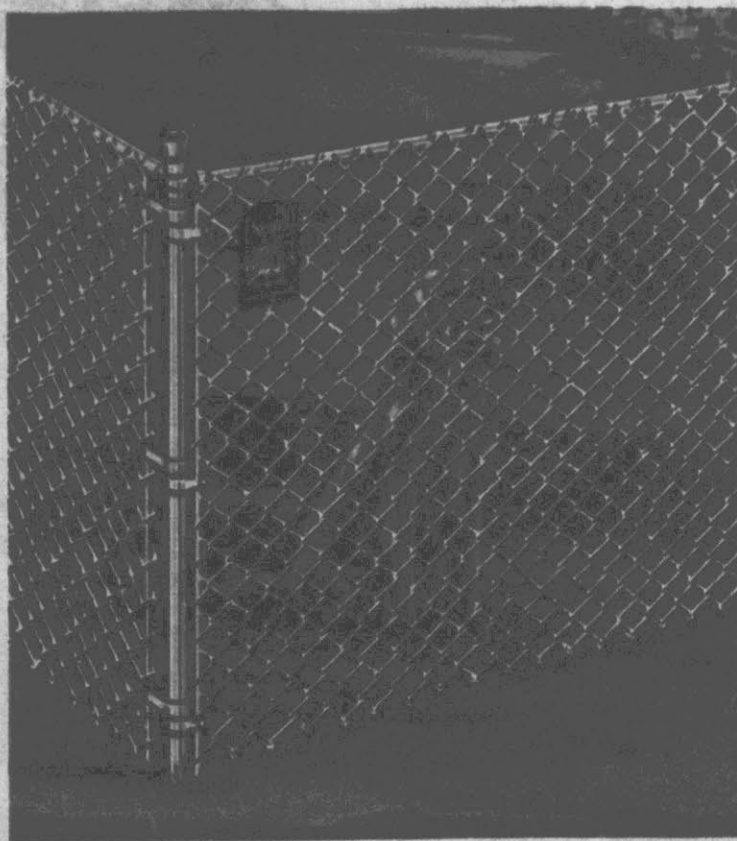

SAVE 50%

9 or 11½-ga. chain link fence fabric

when you buy posts, fittings and top rails for complete fence job at Sears regular low prices

Sears fencing. Choose 48, 60 or 72-in. high 11½-ga. galvanized or 9-ga. green vinyl coated chain link fence fabric. Do it yourself or let Sears arrange installation. Free estimate.

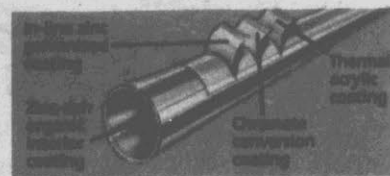

\$10 OFF
Craftsman® lawn cart
Regular \$59.99
49.99

Rake leaves or grass directly into cart for quick lawn clean-up with no bending! Holds up to 5½ cu.ft. or 175 pounds. Has durable welded steel tray with green baked on enamel finish.



\$20 to \$30 OFF
Craftsman® lawn mowers

Push-type side-discharge mower. 3.5 reserve power Eager-1 engine with gear-assist starter. Solid-state ignition means no tune-ups. 20-in. swath, quick height adjusters.
Push-type rear-bagging mower. 3.5 reserve power Eager 1 engine with gear-assist starter, solid-state ignition, quick height adjusters. 20-in. cut. Heavy-duty catcher included.

Reg. \$179.99
159.99

Reg. \$219.99
189.99

Lawn mowers on sale through September 19

COMPARE!

Portable wick-type kerosene heater

- 9300 BTU for efficient spot heating
- Removable 1.1-gallon fuel tank lets you refill unit conveniently
- Combustion chamber virtually eliminates operating odor • No ductwork needed
- While quantities last

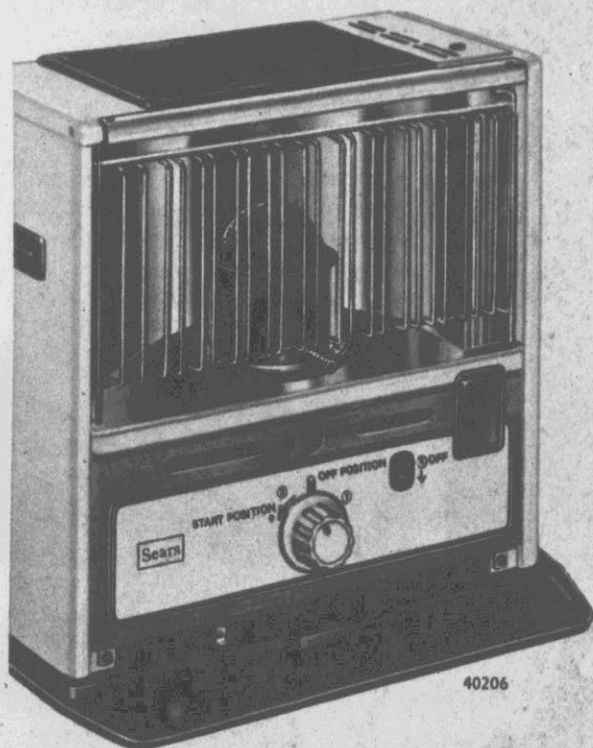

40206

SPECIAL PURCHASE

144⁸⁸

Check these features!



Instant start electronic push button ignition



Tip switch kills flame if unit is jarred



Unique 2-pc. ceramic wick resists fuel residue build-up



58034

10-B:C rated fire extinguisher

Ideal for home use. Rated 10-B:C. UL listed.

ONLY **8⁹⁷**



5661

\$3 OFF Key-in-knob lock-set with dead latch

Solid brass 5-pin cylinder. Anti-shim deadlatch.

Reg. \$11.99 **8⁹⁹**

28% to 35% OFF Weatherstripping supplies



Felt weather-strip 3/8-in. x 17-ft. For doors, windows.

Reg. 59¢ **39[¢]**
74891



Foam weather-strip 3/8-in. x 17-ft. Self-adhesive tape.

Reg. 89¢ **59[¢]**
74892



Outlet sealers. Help stop drafts from outlets. 10-pk.

Reg. \$1.39 **89[¢]**
74838



Draft Barrier™ weatherstrip tape. 1-in. x 17-ft.

Reg. \$2.49 **1⁹⁹**



Door-bottom weatherstrip. aluminum, vinyl.

Reg. \$2.99 **1⁷⁹**



Inside window sealer kit. Do-it-yourself!

Reg. \$7.49 **4⁸⁹**

35734

\$50 OFF

Craftsman® 16-in. gas chain saw with case

2.0 CID engine
Reg. sep. prices total \$229.99

179⁹⁹ Sale ends Sept. 26

Lo-kick guide bar to reduce the incidence of kick-back. Solid-state ignition reduces maintenance. Built-in sharpening system. Automatic oiler. Sturdy molded case. While quantities last.

35722

\$100 OFF

18-in. chain saw, 3.7 CID

Built-in Power Sharp®. Lo-kick Friction Fighter guide bar. Solid-state. Case, tool

Reg. sep. prices total \$359.99

259⁹⁹ Sale ends Sept. 26

36508

\$4 OFF Chain sharpener. Fits all chain saws. Reg. \$15.99... **11.99**

36555

\$1.00 OFF Bar and chain lube. Gallon size. Reg. \$6.99... **5.99**

35554

50¢ OFF 2-cycle engine oil. 30 W. 4-eight oz. cans. Reg. \$3.49... **2.99**

\$50 OFF

Garage door opener

Regular \$199.99

149⁹⁹ Sale ends Sept. 19

- Choose from 3,375 code settings for security
- Light stays on 4 1/2 minutes while you leave garage
- Solid state transmitter and receiver
- Powerful 1/3-HP motor • Screw drive operation

\$50 OFF Sears Best garage door opener

Regular \$199.99

199⁹⁹ Sale ends Sept. 19

Our most powerful opener. 3/4-HP motor. 19,053 code settings for security. 3 1/2 minute light delay.

Do-it-yourself or ask about Sears authorized installation.



\$100 OFF

10-HP lawn tractor

Regular \$1249.99

1149⁹⁹

Sale ends Sept. 19

Easy handling automotive type steering. Vari-Drive changes ground speed without stopping to shift gears. Transaxle has automotive type differential. 38-in. floating mowing deck. Convenient electric start with alternator, Iso-Vib mounted engine. Cushioned seat.

10 HP lawn tractors start as low as 899.99

25263

\$100 OFF

Lawn storage building

Regular \$339.99
Unassembled

239⁹⁹

Sale ends
Sept. 19

Our Best 10 x 9-ft.* gable roof building. Has exclusive "Dura Finish" for rust resistance. Hot-dipped galvanized floor frame. Sliding doors open to 56-in. 9½ x 8½-ft. interior.

*Exterior dimensions rounded to nearest foot

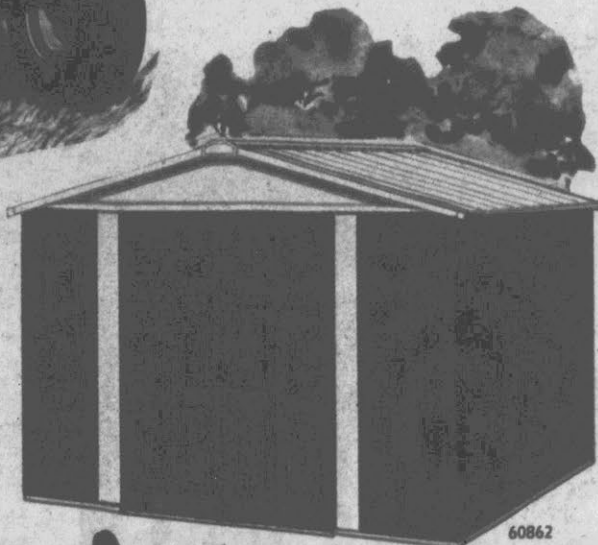

60862



\$5 OFF
Sears Best!
Super Permanex®
plastic trash container

Reg. \$19.99

14⁹⁹

Heavy-duty. Resists cracking, warping. 32-gal. size. 33-gal. trash bags, box of 35, reg. \$5.49.....4.44
Sale ends Sept. 19

\$3 OFF
Fertilizers and
seed spreaders

Drop spreader. For accurate spreading on path 20-in. wide.

Regular \$24.99

21⁹⁹

Broadcast spreader. For quick spreading 4-8 ft. widths.

Regular \$27.99

24⁹⁹

Sale ends Sept. 19



80594

80224



87185

SAVE \$15

4½-cu. ft. wheelbarrow

Seamless steel tray, baked enamel finish. 14-in. tire. Regular \$69.99

54⁹⁹

\$2-\$4 OFF
Superfine lawn food
Superfine Weed & Feed

Lawn food. 20 lb. bag for 5,000 sq. ft. coverage.

Regular \$9.99

7⁹⁹

40 lb. bag for 10,000 sq. ft. Reg. \$16.99.....13.99

Weed & Feed. 20 lb. bag for 5,000 sq. ft. coverage.

Regular \$10.99

8⁹⁹

40 lb. bag for 10,000 sq. ft. Reg. \$19.99.....15.99

Lawn Food sale ends Sept. 19
Weed & Feed sale ends Sept. 12



86456

8399

\$2 OFF

Garden tools

Leaf rake, reg. \$6.99... 4.99
Hand pruner, reg. \$7.99 5.99
Polypropylene rake, hardwood handle, reg. \$5.49 2.99

SAVE \$12-\$30

on heavy-duty Weedwacker® trimmers

A. Gas model with
18-in. cut
Regular \$179.99

149⁹⁹

Powerful 28.0 cc., 2 cycle engine. Adjustable "D" grip for 2-hand control.

B. Electric with
17-inch cut
Regular \$56.99

44⁹⁹

¾ HP for small, medium yards. Semi-automatic line feed. Power Miser switch.

Sale ends Sept. 19

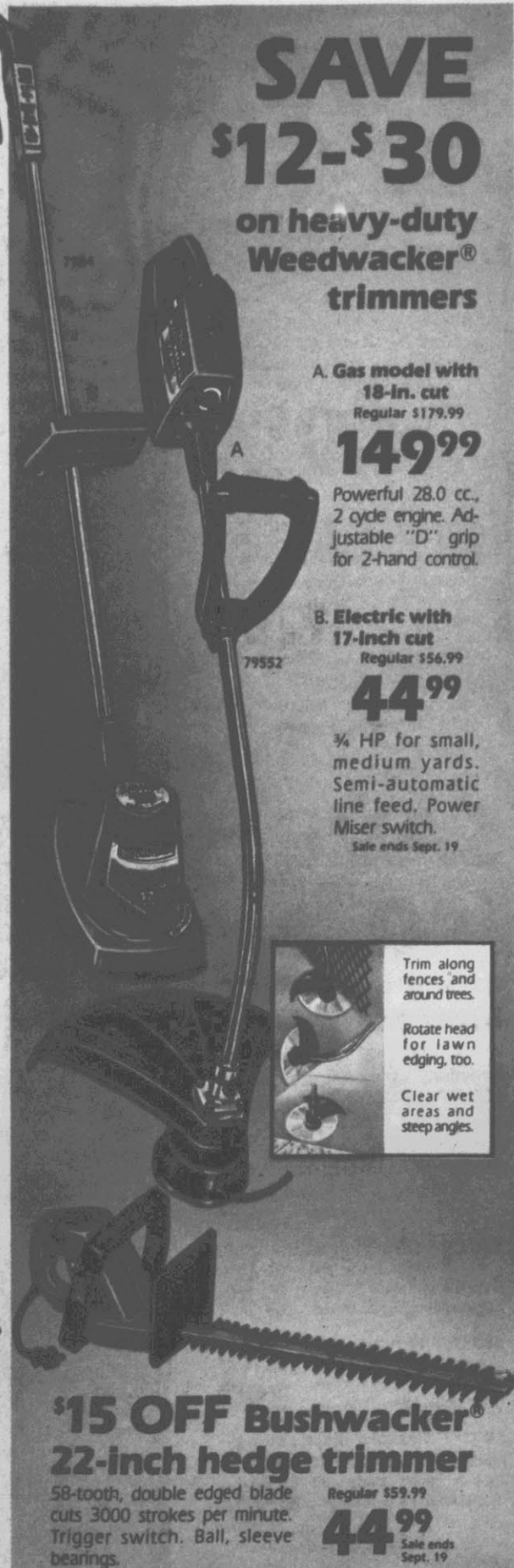

79552



Trim along fences and around trees.

Rotate head for lawn edging, too.

Clear wet areas and steep angles.

\$15 OFF Bushwacker®
22-inch hedge trimmer

58-tooth, double edged blade cuts 3000 strokes per minute. Trigger switch. Ball, sleeve bearings.

Regular \$59.99

44⁹⁹

Sale ends
Sept. 19

SAVE \$30-\$50 on 52-in. paddle ceiling fans

A. Polished brass-plated steel housing, mahogany-finished wood blades. 3 speeds. Reversible motor swirls heated air in winter, cooled in summer.

Regular \$299.99

249⁹⁹
fan only

B. Wood-look blades, polypropylene housing. Low, medium, and high speeds. White or brown color.

Regular \$159.99

129⁹⁹
fan only

Victorian-style light fixture . . . \$59.99
\$52.99 Tiffany-style light fixture \$49.99



Sears

PRE-SEASON SALE

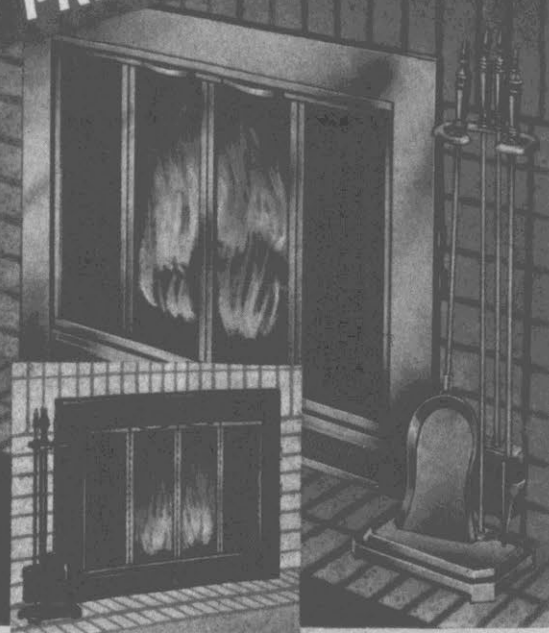

A 9251-5/9261-5

SAVE 20%

on Heat-Screen™ glass door firescreens

• Help cut loss of heated room air up chimney 70%—90*

A. Heat-Screen with manual damper can reduce air flow up chimney by up to 70%. Antique brass, black/antique brass finish.

79⁹⁹
Regular \$99.99

B. Heat-Screen 70 with thermostatic damper helps cut air flow up chimney by up to 70%. Antique brass or black/brass finish.

109⁹⁹
Regular \$139.99

C. Heat-Screen 90 with thermostatic damper helps cut air flow up chimney by up to 90%. Antique brass or black/brass finish.

159⁹⁹
Regular \$199.99

\$10 OFF Glass-door firescreen (not shown), reg. \$49.99 . . . \$39.99
\$5 OFF Matching 4-pc. fireplace tool set, reg. \$29.99 . . . \$24.99

Sale ends Sept. 26

*Statistics are the average of laboratory measurements of air flow as tested with simulated brick, stone, and flush fireplace fronts and calculations of air flow based on various assumed chimney heights and assumed indoor and outdoor temperatures.

SAVE \$40 on smoke glass and brass chandelier

Regular \$89.99 **49⁹⁹**

Five smoked glass shades grace an elegant classic frame finished in antique brass. Downlight. 3-way switch.

\$40 OFF Crystal glass chandelier
Antique bronze frame and arms shimmer with 50 crystal glass prisms, 5 glass shades. Reg. \$109.99 **69⁹⁹**

\$10 OFF Woven rattan swag
Walnut-toned, fan-shaped panels frame opal-color glass globe. 19-in. high. Reg. \$49.99 **39⁹⁹**

\$8 OFF Smoked plastic swag
Modern design created from 7 plastic panels strung with nylon. 17-in. high. Reg. \$32.99 **24⁹⁹**

Bulbs extra for all styles
Fan and lighting sale ends Sept. 19

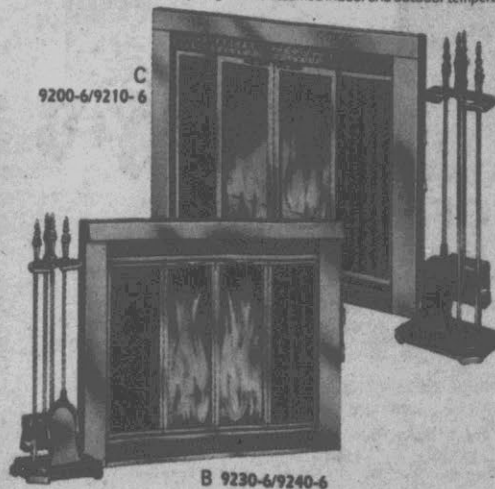

C 9200-6/9210-6

B 9230-6/9240-6

CRAFTSMAN QUALITY

SAVE 35%
on this Craftsman
116-pc. mechanics
tool set

Regular separate
prices total \$314.50

199⁹⁹

3 fine-tooth, quick-
release ratchets. 1/4-in.,
3/8-in., and 1/2-in. drive
sockets. Extension bars,
wrenches, screwdriv-
ers, pliers, more!

Sale ends Sept. 26

33045

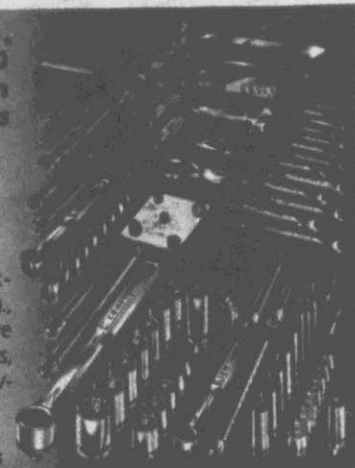

SAVE 35%
on 60-pc. Craftsman
tool set with full
unlimited warranty

Regular separate
prices total \$188.28

69⁹⁹

What a value! Includes 2 quick-release
ratchets. 1/4-in., 3/8-in., and 1/2-in.
sockets. Socket adapter, extension bars,
combination wrenches, screwdrivers, and more!

Sale ends Sept. 26

Full unlimited warranty on Craftsman® hand tools
If any Craftsman hand tool ever fails to give complete satis-
faction, return it for free replacement.

SAVE 44%*

Add on our handy
21-pc. METRIC
accessory set

Regular separate
prices total \$54.19

29⁹⁹

Includes 15 sockets in
1/4-in., 3/8-in., and 1/2-in.
drive. 6 open-end
wrenches. All backed
by full warranty at left.

Sale ends Sept. 26

*Savings based on regular separate
prices from our 1981-82 Catalog
of Power and Hand Tools

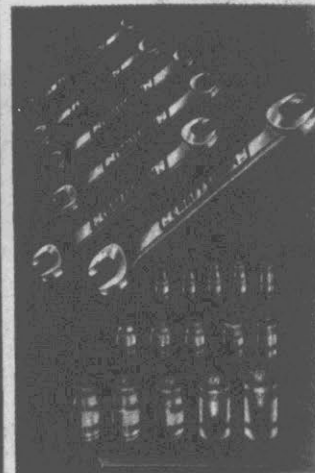

\$150 OFF
Sears portable 1-HP
sprayer/compressor

Regular \$549.99 **399⁹⁹**

Built-in air pressure regulator, 12-gal.
tank, shrouded control console. Deliv-
ers 7.5 SCFM at 40 psi. Designed for
15-amp circuit. Spray gun, tire chuck
and air hose included.



Tire chuck lets you in-
flate tires, air mattresses,
and rafts in seconds.



Spray gun handles jobs
ranging from auto refin-
ishing to house painting.



A 15518



B 15055

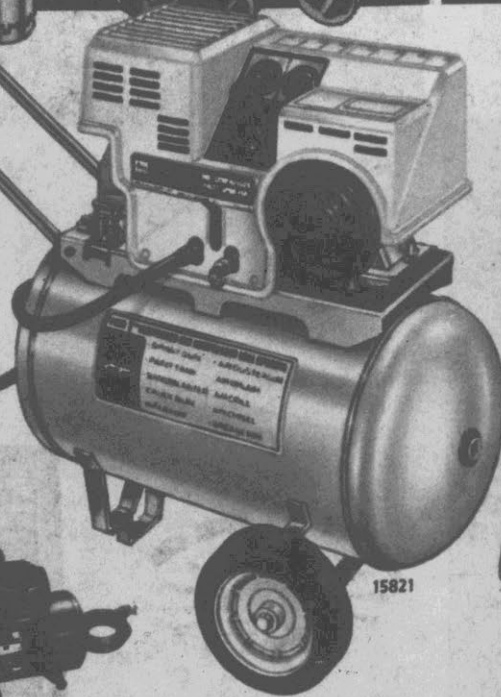

15821

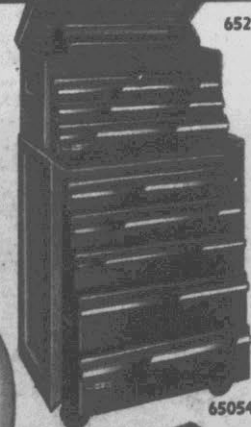

65253

SAVE \$60
when you buy
both tool chest
and cabinet

Chest, reg. \$139.99 **109⁹⁹**

Cabinet, reg. \$209.99 **179⁹⁹**

3-drawer chest with
tote tray stacks atop 5-
drawer cabinet on cast-
ers. Both strong, heavy-
gauge steel.

65054

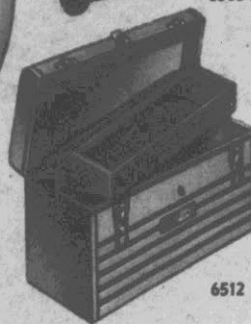

6512

\$4 OFF
Heavy-gauge
steel tool box

Regular \$24.99 **19⁹⁹**

Flat-top box holds tools
up to 19 inches long. Handy
partitioned tote tray.

Tool box on sale through Sept. 19

8555

7

YOUR CHOICE \$20 OFF
A. **Airless electric spray gun**

Quick painting without a
compressor! Spray var-
nishes, stains, too. 1-qt. cap.

Reg. \$109.99
89⁹⁹

B. **Compact air compressor**

Inflate tires, rafts, fast! 1/10
HP compressor, 15-ft. air
hose, inflator kit.

Reg. \$79.99
59⁹⁹

Compressors and spray gun on sale through Sept. 19



2372

\$40 OFF

Compact jointer-planer

Make chamfer and bevel cuts, plane wood up to 4-in. wide. Motor develops ¼ HP. 30,000 cuts per minute!

Regular \$199.99

159⁹⁹

Sale ends Sept. 19



2345

\$50 OFF
10-inch miter saw

Rough or finish-cut most types of stock. Motor develops 1 ½ HP. 5000 rpm no-load speed. Heavy-duty!

Regular \$239.99

189⁹⁹

Sale ends Sept. 19

Sears

SAVE \$110-\$120
Craftsman® bench power tools

YOUR CHOICE 319⁹⁹

Sale ends Sept. 26, Table saw Sept. 26

A. Drill press combination. 15½-in. drill press, ½ HP capacitor start motor, 8 speeds. Reg. \$429.99

B. 10-in. radial saw. Sears Best. Capacitor start 1 ½ HP motor develops 2 ½ HP. Reg. \$439.99

C. 10-in. table saw. Sears Best. Capacitor start, induction run 1 HP motor, develops 2 HP. Reg. \$439.99
Partly assembled

29966

Sawdust collector. Regular \$109.99. **89.99**

32773

Table saw accessory kit. Reg. \$94.99. **69.99**

32476

10-in. carbide tip blade. Reg. \$27.99. **22.99**

6830

5-piece drill bit set. Reg. \$17.99. **13.99**

22222

4 swivel casters. Reg. \$42.99. **37.99**

SAVE \$27.10

16-gal. wet-dry vacuum outfit
Reg. sep. prices total \$146.90

119⁸⁸

Clean wet basements, patios, shop floors, power tools. Drain clogged sinks. Accessories included.



\$10 OFF

Cordless vacuum kit

Reg. \$24.99

24⁹⁹

Portable, rechargeable kit has crevice and motor tools

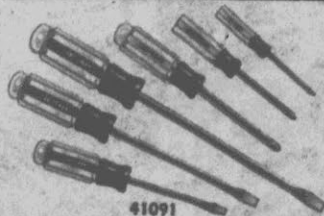

41091

SAVE \$8

Craftsman screwdriver set. 6-pc. set. Reg. sep. prices total \$18.84

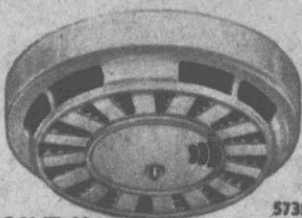

57351

SAVE \$1

Smoke detector. Test button, UL listed, solid state. Reg. \$10.88

YOUR CHOICE

988

Sale ends Sept. 26



SAVE \$7

Parts organizer. has 40 drawers, 18 dividers. Carrying handle. Sturdy metal sides with plastic top, bottom. Reg. \$16.99

65266



SAVE \$8

Stapler combination. Screen stretcher. Reg. sep. prices total \$19.48

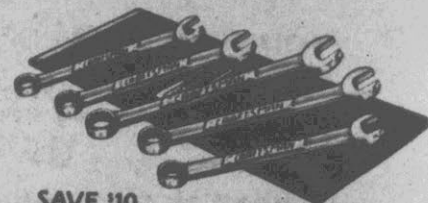

SAVE \$10

Craftsman 5-pc. wrench set. Reg. sep. prices total \$20.15
Metric, reg. sep. prices total \$21.35

\$10-\$20 OFF

Craftsman® power hand tools

YOUR CHOICE

39⁹⁹

Reversible 3/8-in. drill. Trigger controls variable no-load speeds from 0-1200 rpm. Develops maximum 1/3 HP. Reg. \$59.99

7 1/4-in. circular saw. Develops maximum 1 1/2 HP. No-load speed of 4800 rpm. Ball and sleeve bearings. Spur gearing. Reg. \$49.99

Manual scrolling sabre saw. Develops maximum 1/4 HP. Variable no-load speeds of 0-3600 strokes per min. Reg. \$59.99

Dual-action pad sander. No-load speed of 4000 orbits or spm. Develops maximum 1/4 HP. Built-in dust pick-up. Reg. \$59.99

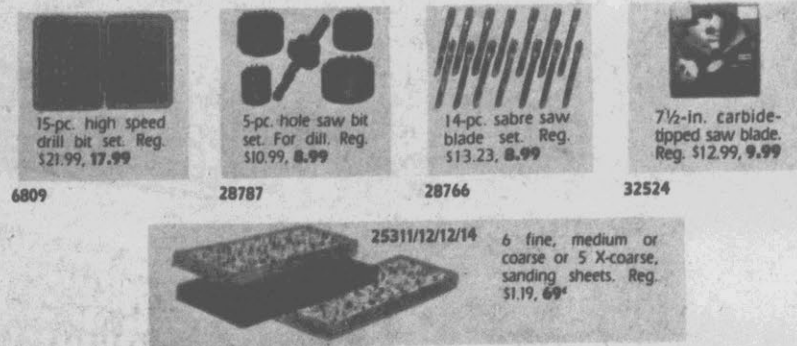

15-pc. high speed drill bit set. Reg. \$21.99, **17.99**

5-pc. hole saw bit set. For dill. Reg. \$10.99, **8.99**

14-pc. sabre saw blade set. Reg. \$13.23, **8.99**

7 1/2-in. carbide-tipped saw blade. Reg. \$12.99, **9.99**

6809

28787

28766

32524



25311/12/14

6 fine, medium or coarse or 5 X-coarse, sanding sheets. Reg. \$1.19, **69¢**

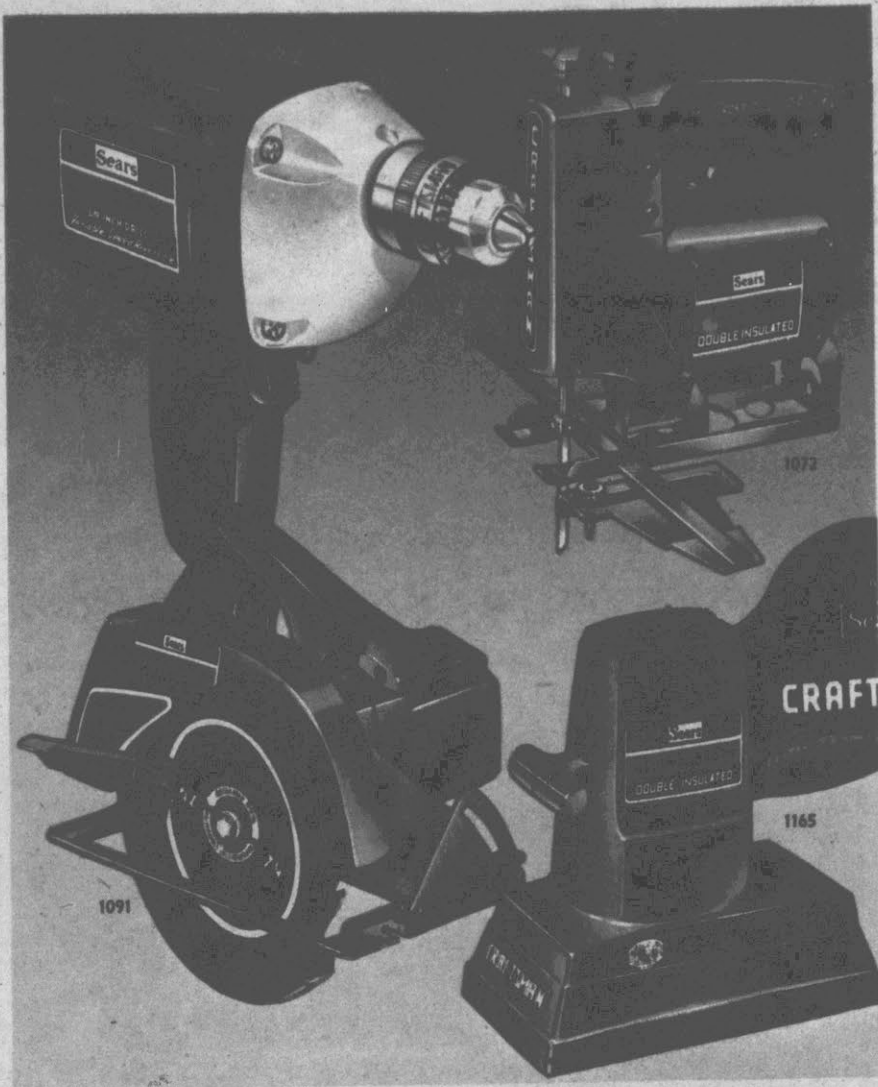

VALUE-PACKED POWER TOOL COMBINATIONS

YOUR CHOICE

49⁹⁹

Sale ends Sept. 26

\$79.98* Sears Best drill PLUS 7-pc. bit set. Variable speed 3/8-in. reversible drill. Dev. 3/8 HP, 0-1200 rpm no-load speeds. With screwdriver bit set.

\$82.98* Heavy-duty 2 HP circular saw PLUS 2 blades. 7 1/4-in. saw develops 2 HP. Ball and sleeve bearings, rear sawdust chute. With combination and carbide tip blades.

\$85.95* Scroll sabre saw PLUS 8-pc. blade set. Variable no-load speeds of 0-3200 strokes per min. Develops max. 1/3 HP. Edge guide. 8-pc. blade set.

\$76.98* Router PLUS edge guide. 3 HP, 25,000 rpm no-load speed. Has shaft lock for easy bit changes and chip shield. Multi-purpose edge guide, too.

*Regular separate prices total this amount



\$27.99, 17-pc. steel drill bit set **24.99**

\$9.99, 7-pc. drill bit set. Wood. **7.99**

\$24.99, 50-pc. sabre saw blades **19.99**

\$20.97, Three 7 1/4-inch saw blades **14.99**

\$51.49*, 14-pc. steel router bit set **34.99**

6811

2087

28574

32337

21291

Steel and wood drill bit sets, sabre saw blades and router bit sets sale ends Sept. 19, 7 1/4-in. blades thru Sept. 26

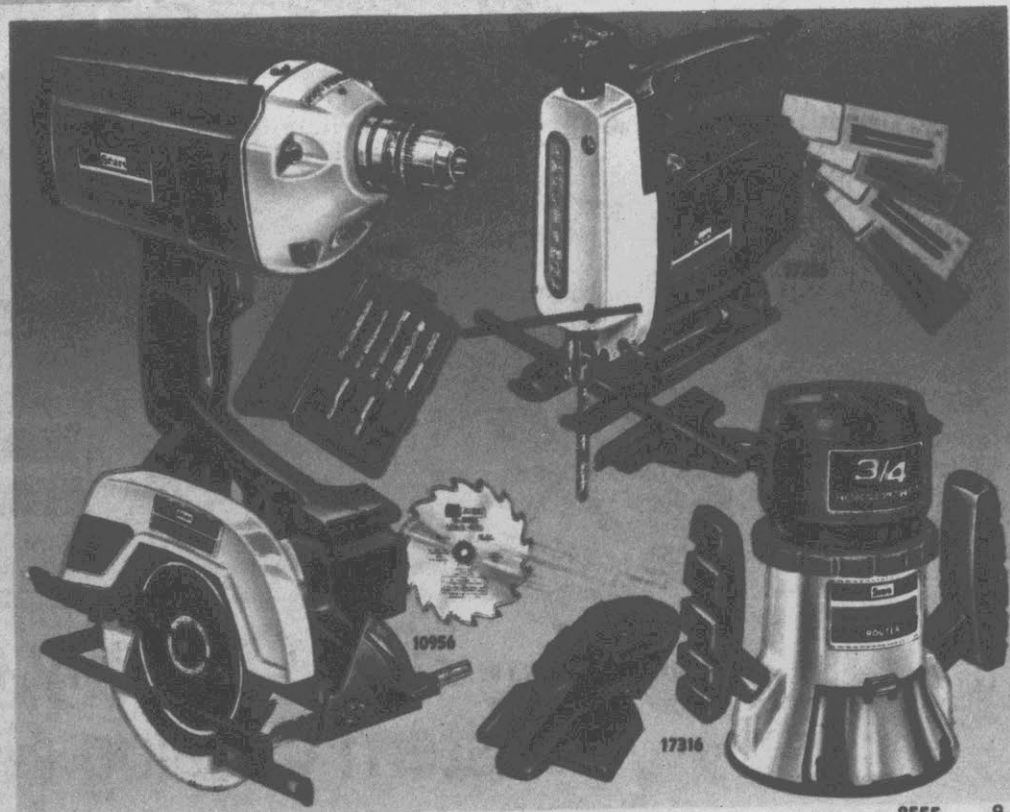

10956

17316

8555

9

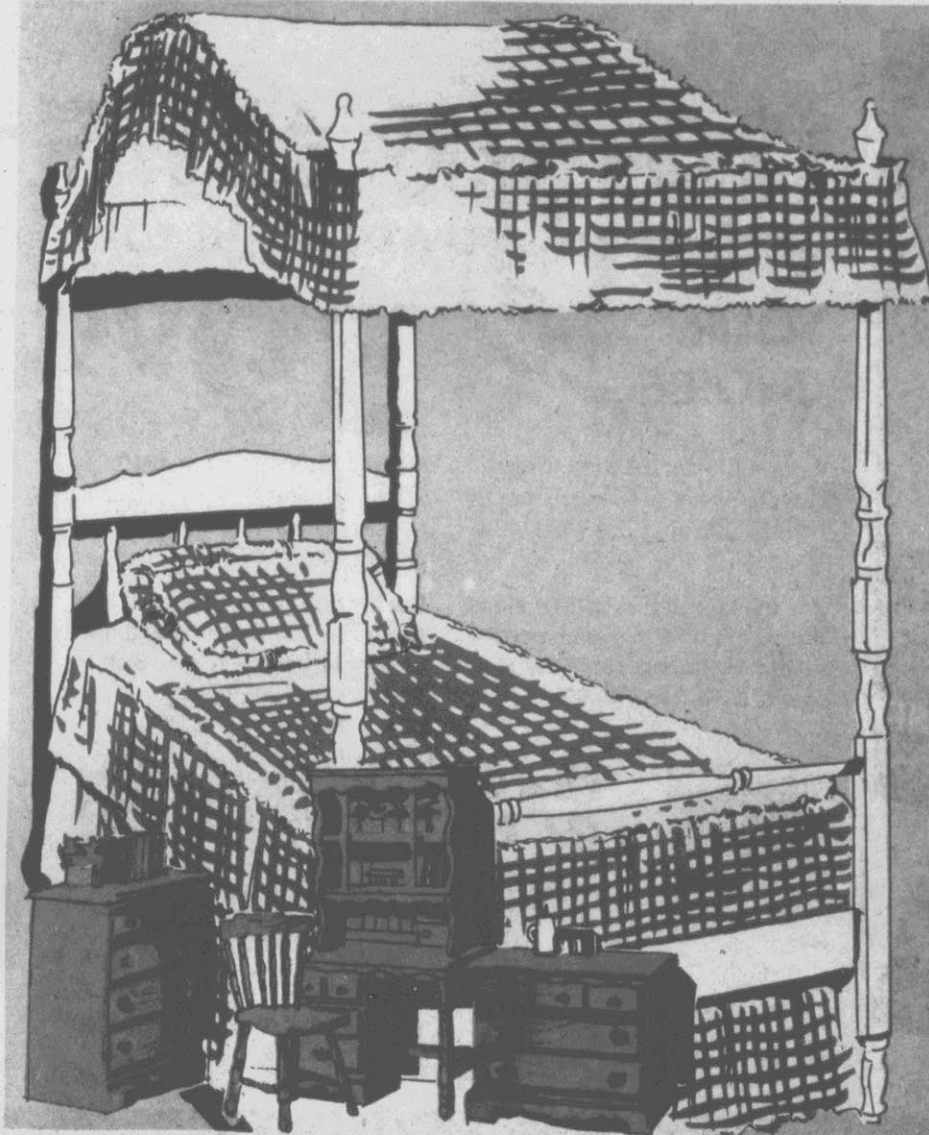

1/2 OFF!

Twin Canopy Bed

Homestead for that final touch! This bedroom group has the handsome look of Colonial styling that everyone will love. It features turnings and spindles and comes in a maple, pine or white finish. A beautiful bed. Matching pieces also on sale.

Regular \$179.99
Includes canopy bed
with rails and frames

89⁸⁸

Furniture, Bedding and Carpeting on sale until September 19

SAVE \$20 to \$30 on Matching Pieces

\$179.99 Single Dresser	149.88
\$159.99 Hutch	139.88
\$179.99 Chest	149.88
\$179.99 Student Desk	149.88

SAVE \$40 per set
Twin Drowser
Bedding Set

Twin size
Reg. \$79.99 ea. pc. **59⁸⁸** ea. pc.

With durable quilted covers.
\$119.99 Full size, ea. pc. 99.88

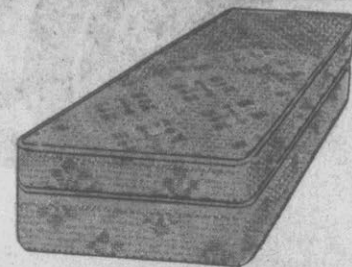

Furniture and bedding not
available in High Point and
Greenville, NC

SAVE \$150 to \$300 on 50 sq. yds. of Shadows nylon pile carpet

Tropic Shadows. Durable multi-colored nylon plush pile carpet with Perma-Twist® yarns to lock in the twist. 22 oz. pile weight. 8 exotic colors. Regular \$11.99

Casual Shadows is a subtly colored carpet made of nylon plush pile. 28 oz. pile weight. Available in 12 colors. Regular \$14.99

Soft Shadows. Durable nylon plush pile carpet available in 15 tone-on-tone colors. 38 oz. pile weight. Regular \$17.99

Quiet Shadows is a velvet textured plush carpet made of Premium Soil Resistant Nylon pile. 45 oz. pile weight. Reg. \$21.99

\$24.99 Lingering Shadows, 54 oz. pile weight . 19.99 sq. yd. Not available in Greenville, NC

8⁹⁹
sq. yd.

11⁹⁹
sq. yd.

13⁹⁹
sq. yd.

15⁹⁹
sq. yd.

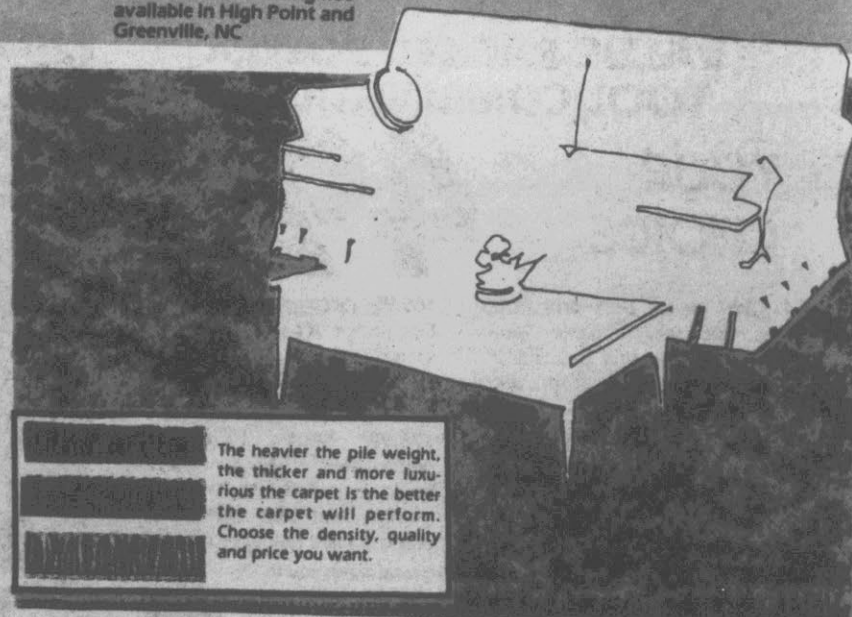

The heavier the pile weight, the thicker and more luxurious the carpet is the better the carpet will perform. Choose the density, quality and price you want.

Delivery is extra

Padding and installation is available



20% OFF any order from our new Western Catalog

August 30th—September 12th . . .
jeans, shirts, hats, boots, riding accessories and more

20% to 30% OFF

All readymade draperies

What a Great Selection to Choose From!

Choose from a wide array of ready made draperies from Sears! Select Chico open-weaves; Regal antique satin or rayon, acetate; Windwood floral print or Petit Plume woven draperies; Epic slub-textured draperies and many more! Fabulous colors, styles and looks to brighten and freshen your windows. And semi-sheer panels are also on sale. Transform your ordinary bedroom or living room windows into a real decor asset. Let Sears help you with all your drapery needs.

Here are Just a Few of the Styles:

\$19.99 Petit Plume, 50x84-in., pr.....	15.99
\$24.99 Windwood, 48x84-in., pr.....	16.99
\$26.99 Epic, 48x84-in., pr.....	20.99
\$29.99 Regal, 48x84-in., pr.....	23.99
\$29.99 Chico Lined, 48x84-in., pr.....	22.99

SAVE 15%-33% OFF our Sprindrift

Panels, 40x84-in., Reg. \$6.49..... 4.99

Ask about Sears Credit Plans
Draperies and Bath accessories
on sale until September 19

DISCOVER HUNDREDS OF WAYS TO
COVER WINDOWS WITH SEARS
Readymade Draperies

SAVE 30% on Our Matchmate Bath Towels

Of cotton and polyester.
Looped on both sides for ab-
sorbency. Solid colors.

Reg. \$4.99

3.49

\$3.49 Hand Towel..... 2.99
\$1.99 Washcloth..... 1.69

15%-25% OFF these Accessories

\$5.99 Bath Rug, 21x36-in..... 4.49
\$29.99 Carpet, 5x6-ft..... 24.99
\$19.99 Shower curtain..... 16.99

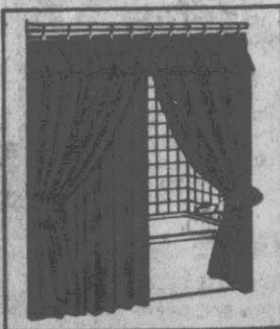

Sears Home Improvement Catalog—ideal for do-it-yourselfers

- Loads of materials for modernizing, redecorating, security
- Ask for a copy at the catalog sales desk

Sears

RED-HOT KITCHEN

SAVE \$40 to \$120
Grill right in the kitchen
with these Kenmore electric
cooking appliances



Enjoy outdoor flavor all year thanks to grill unit with permanent briquettes.



Switch cooktop to match your menu. Snap in modules below, spit-roast, more!

30-in. drop-in range has self-cleaning oven, too

Regular \$799.95

679⁹⁵

Connectors extra

2 snap-in cooktop modules: grill plus coil-type unit with 6-in. and 8-in. burners for conventional cooking.

36-in. cooktop, 2 modules

Regular \$349.95

279⁹⁵

Grill and 2-burner coil-type unit.

\$40 OFF Sears Best range hoods

Stainless steel vented style. Heat sensor.
 30-in. wide, regular \$259.95... **219.95**
 36-in. wide, regular \$269.95... **229.95**

Above items on sale through Sept. 19

Add these versatile modules:

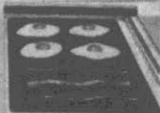

49905

Griddle with non-stick Teflon® coated surface. Cover.

79.95



49906

Rotisserie/Shish-kebab combination snaps onto grill.

99.95

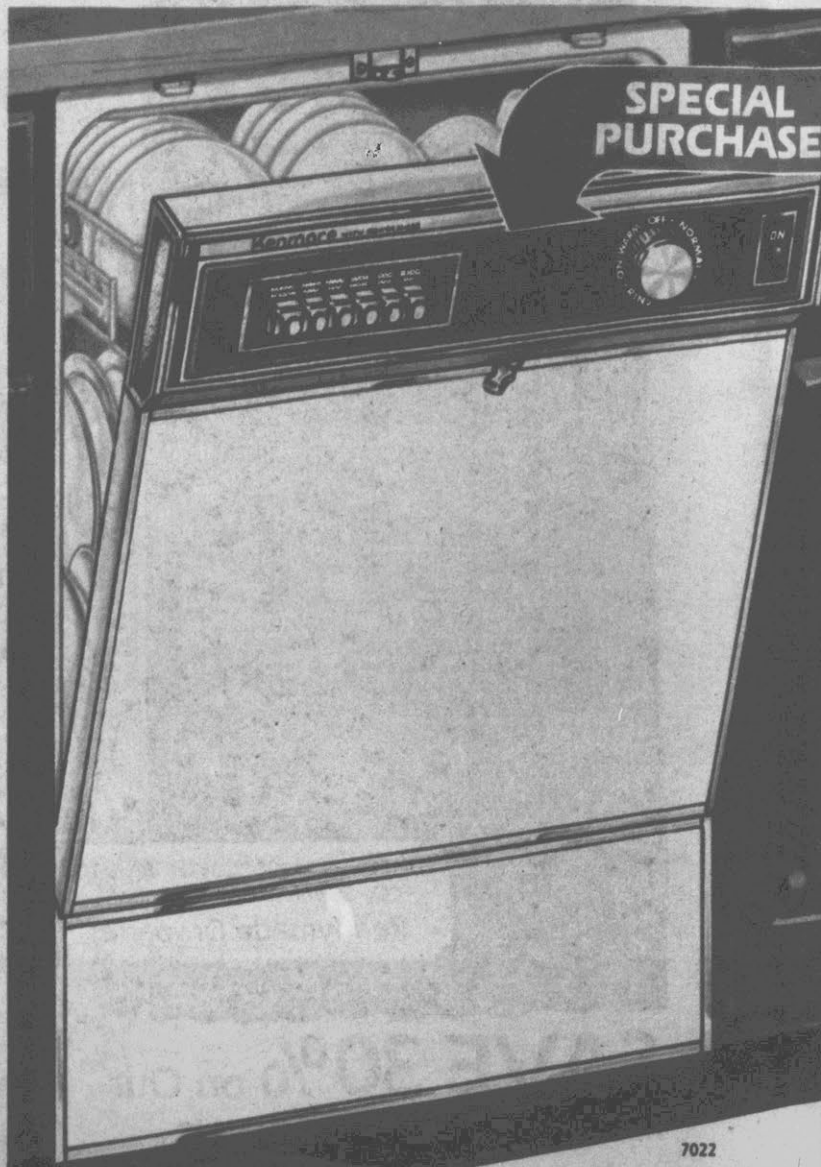

SAVE 40%
on 7-pc. cook set
with SilverStone®
non-stick interiors

Reg. top prices total \$74.96 in our Fall '81 Gen. Catalog

44⁹⁹

Porcelain-finished aluminum. 1½, 2-qt. covered saucepans, Dutch oven, 10-in. open skillet.

Sale ends Sept. 26

7-pc. polished aluminum set **29.99**

10042

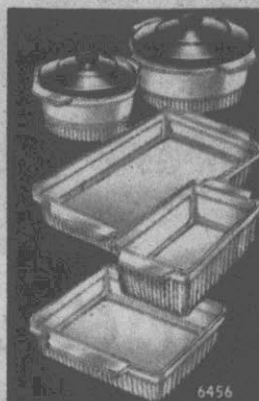

SAVE \$8
7-pc. glass
bakeware set
for microwaves

Regular \$27.99

19⁹⁹

1 and 2-qt. covered casseroles, 2-qt. open utility dish, 1-qt. loaf dish, 8-in. square cake dish.

6456



Helps reduce problems with scavengers, insects, litter.



Automatic liquid deodorizing system.

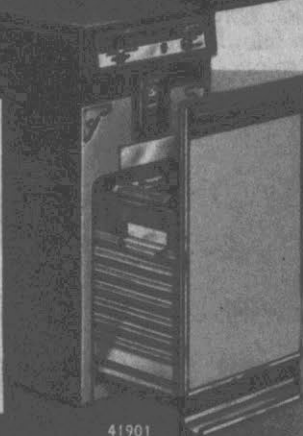

41901

\$60 OFF
Sears Best 2-cycle
trash compactors

Free-standing Regular \$359.95

299⁹⁵

Built-in, regular \$349.95. Both compress bones, bottles into one neat bag—replace w. basket plus three 20-gal. trash. Reversible color panels incl.

Compactor sale ends Sept. 26

KITCHEN SALE

SEARS DISHWASHER VALUE OF THE YEAR!

While quantities last,
buy this Kenmore with
these five important
features for just

\$248

Reversible color panels included

Work-saving hook-up module allows quick, electrical and water supply connections, helps simplify do-it-yourself installation. Or let Sears arrange installation.



3-level wash action sprays entire load thoroughly, powerfully yet gently.



Water Miser cycle uses 20% less water than our Normal Wash cycle.



Pot/pan cycle features 2 washes and 4 rinses for heavily soiled loads.



Power Miser control allows cool, forced-air drying—helps save energy.



Dearborn 3100

Normandy II 4700

Flanders 3500

Chapel Oak 8200



Brookside 3600



Winfield 3400



Orleans 3700



Wynnewood II 1800

30% to 35% OFF Decorator kitchen cabinets

- Choose easy-to-assemble cabinets or fully-assembled, ready-to-install units in a wide range of sizes
- Collection includes cozy country looks, elegant classics, and sleek moderns in finishes light to dark
- Quality construction features for strength and durability
- Big choice of hardware and storage aids available, too
- Ask about Sears authorized installation—free estimates!

Sale ends Sept. 19

FF
-cycle
ctors
99⁹⁵

49.95, 289.95
bottles, cans
replace waste-
gal. trash cans.
s incl.

Sept. 26



6653

\$15 OFF Kenmore 1/2-HP waste disposer

Regular
\$79.99

64⁹⁹

Stainless steel grinding chamber and elements shred most food wastes fast. Quick-mount collar allows easy installation. Save now!

Disposer sale ends Sept. 26

76111 76491/72831

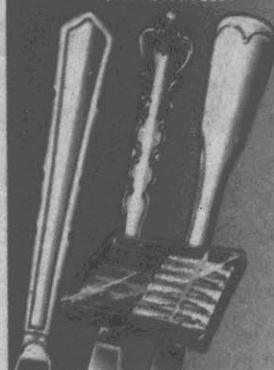

SAVE 50% 55-pc. flatware sets in choice of 3 patterns

Reg. sep. prices total
\$69.98

34⁹⁹

Service for 8 plus 5-pc. hostess set. All: tarnish-resistant stainless steel.

Sale ends Sept. 26

**\$5 OFF Craftsman®
6-pc. steak knife set.**
Regular \$24.99 . 19.88

9333



9362

\$1 to \$2 OFF Sears heavy-duty laundry detergent

40-lb. box powder

Regular
\$19.99

17⁹⁹

1/2-gallon liquid

Regular
\$7.29

5⁹⁹

Both remove more soil than the nation's leading detergent. Concentrated.

Detergent on sale through Sept. 19

Sears

Sale includes some imported items.

Ask About Sears Credit Plans

ALL-AMERICA home appliance

SALE

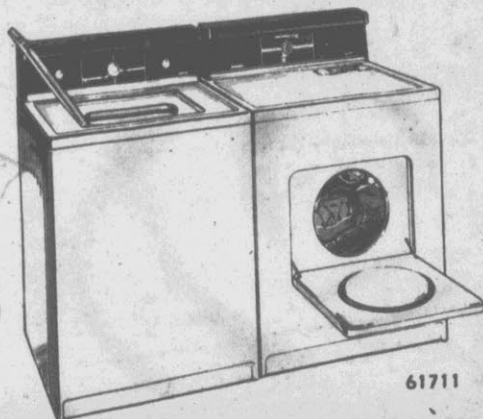

SAVE \$110 ON PAIR
\$60 OFF! 5-Cycle Washer

2-speed, 5-cycle. Large capacity with Dual-Action® agitator. 3 water temperatures. 4 water levels.

Regular \$429.95
369⁹⁵

\$50 OFF! Fabric Master Dryer

Large capacity. Automatic Fabric Master termination. Special touch-up cycle.

Regular \$319.95
269⁹⁵

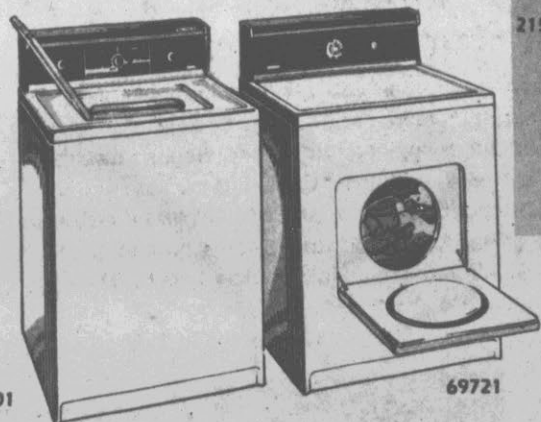

SAVE \$120 ON PAIR
\$70 OFF! Kenmore Washer

Large capacity 3-cycle washer. 3 water temperature combinations. 4 water levels.

Regular \$399.95
329⁹⁵

\$50 OFF! Automatic Dryer

Large capacity. Fabric Master automatic termination ... helps prevent over-drying. Wrinkle Guard® feature.

Regular \$299.95
249⁹⁵

Dryer Power Cords not included in prices shown.

\$80 OFF!

Large-Capacity Laundry Pair

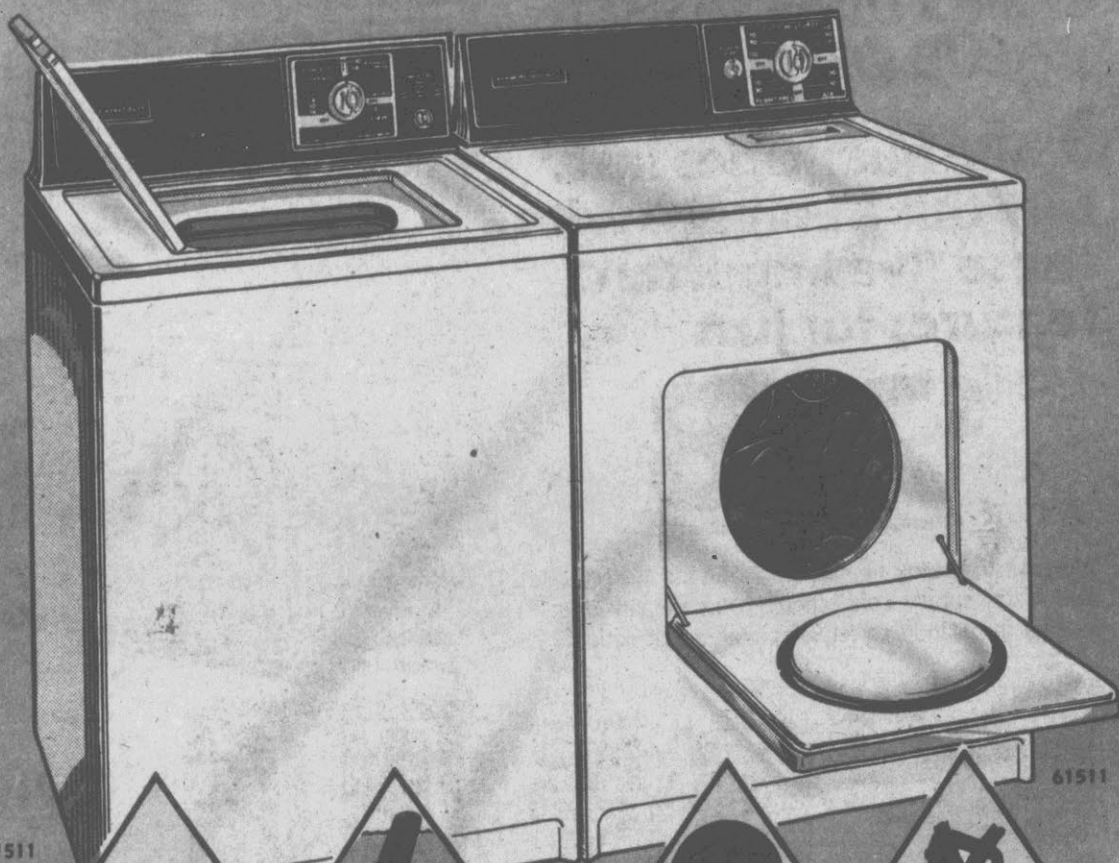

Heavy-duty 2-speed motor handles knits and delicates



3 wash/rinse temperature combinations for proper fabric care

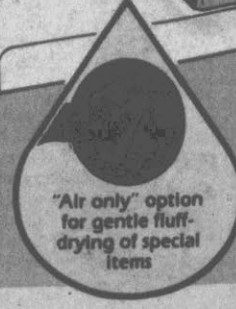

"Air only" option for gentle fluff-drying of special items



Permanent press cycle for easy fabric care

SAVE \$50
Kenmore 2-Speed Washer

Regular \$349.95

299⁹⁵

Large capacity with 3 cycles, including permanent press and delicate. 3 wash/rinse water temperature combinations for proper fabric care.

Delivery is not included in selling prices

SAVE \$30
Kenmore 3-Cycle Dryer

Regular \$259.95

229⁹⁵

Large capacity to handle big loads. Cotton/sturdy, permanent press timed fabric cycles; plus air-only setting for fluff-drying of special articles without heat.

Washer and Dryer Sale Ends September 26

Each of these advertised items is readily available for sale as advertised.

\$100 OFF

High-Efficiency Refrigerator

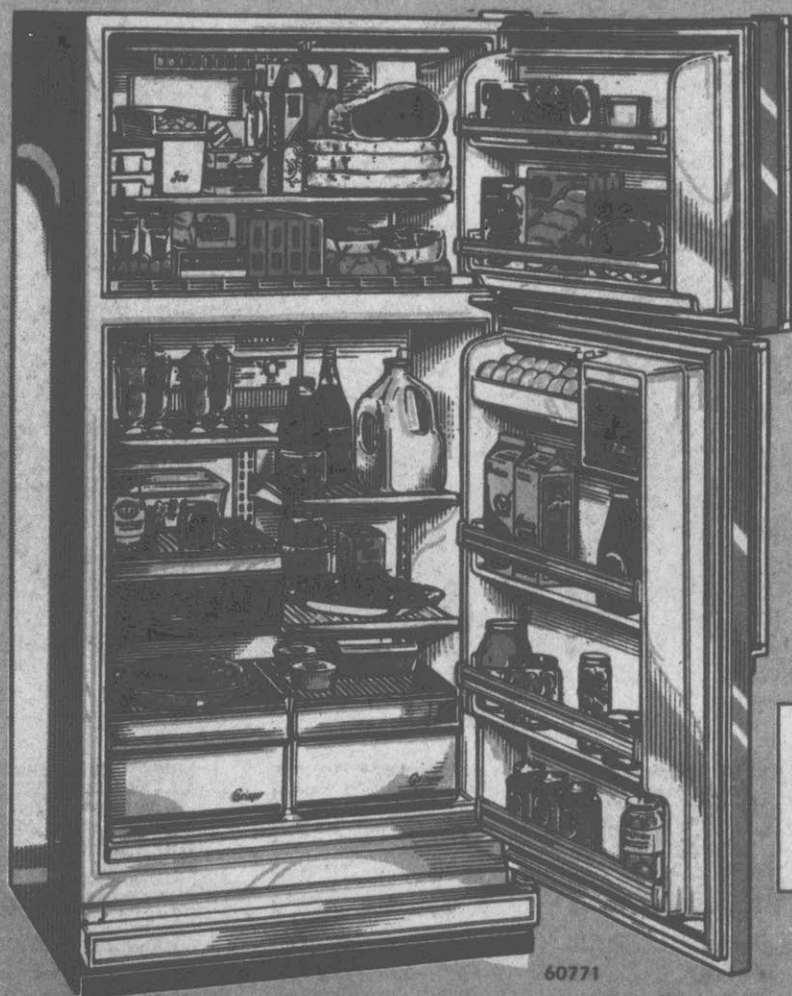

60771

One of the most energy efficient 17.0 cu. ft. frostless refrigerators in America*

*Based on Dept. of Energy test procedure results and range of comparability information for models with 16.5 to 18.4 cu. ft. capacity.

Regular \$699.95

599⁹⁵

Frostless... 12.27 cu. ft. fresh food section, 4.75 cu. ft. freezer. Porcelain-on-steel interior. Adjustable Deli-Drawer. Textured steel doors.

Sale Ends September 26

Delivery is not included in selling prices

This refrigerator-freezer has an estimated annual operating cost of \$45 based on 1979 national average electric rate of 4.97 cents/K.W.H./month. Estimated annual operating cost is determined in accordance with Dept. of Energy test procedures. Your cost may vary depending on your local energy rate and product use.

Sears

Sale includes some imported items.

ALL-AMERICA home appliance

SALE



61151

\$130 OFF
Kenmore®
19.1 cu. ft.
Side-by-Side

Regular \$799.95

669⁹⁵

Frostless... 12.72 cu. ft. fresh food section, 6.34 cu. ft. freezer. Porcelain-on-steel interior.

Sale Ends Sept. 26

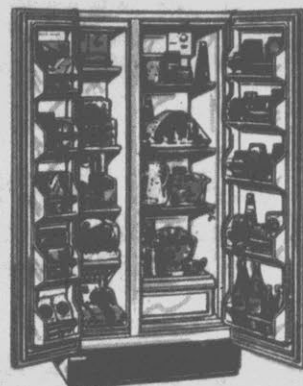

60021

BIG BUY!
Kenmore®
19.0 cu. ft.
Side-by-Side

Sears Price

549⁹⁵

All-frostless... 12.71 cu. ft. fresh food section with meat pan, 6.24 cu. ft. freezer section.

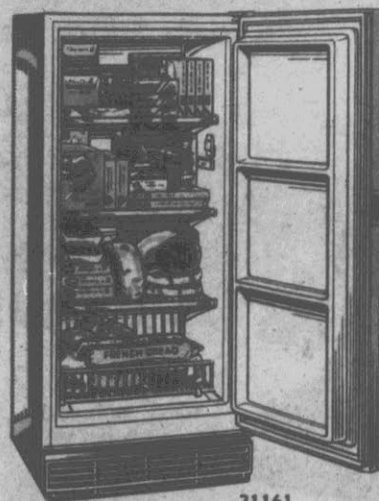

21161

SAVE \$30
Kenmore®
Power-Miser
Freezer

Regular \$369.95

339⁹⁵

3 grille-type shelves for fast, efficient freezing. Basket for large packages. Magnet door gaskets and energy-saving Power Miser switch.



10068

\$30 OFF
Chest or Upright
Kenmore Freezer
YOUR CHOICE

Reg. \$299.95

269⁹⁵

6.0 cu. ft. chest
Textured steel counter-balanced lid opens easily. Key-eject lock.

6.0 cu. ft. upright
Textured steel door. Adjustable cold control, power signal light and key-eject lock.

Through Sept. 26

20068



61901

VALUE
Kenmore®
19.0 cu. ft.
Refrigerator

Sears Price

549⁹⁵

All-frostless... 13.65 cu. ft. fresh food section, 5.35 cu. ft. freezer. Twin crispers.

No monthly payment on home appliances until February on Sears Deferred Credit Plan. (There will be a finance charge for the deferral period.)

Each of these advertised items is readily available for sale as advertised.

Sears

Sale includes some imported items.

ALL-AMERICA
home appliance

SALE

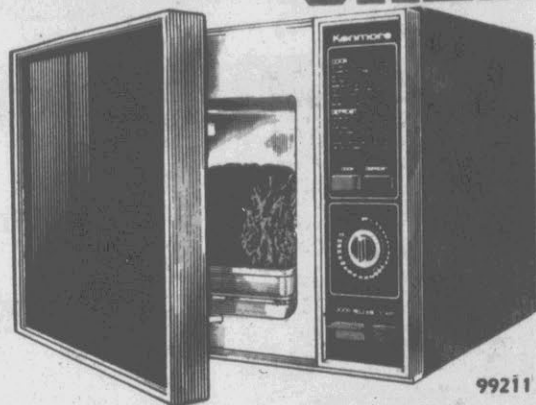

SAVE \$60! Kenmore Cook/Defrost Microwave

Enjoy convenient microwave oven cooking, today! Has a 0.8 cu. ft. oven with a 25-minute timer.

Regular \$329.95

269⁹⁵

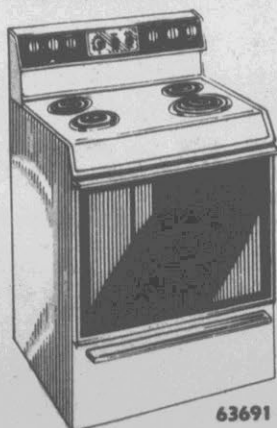

SAVE \$100! Kenmore 30-in. Electric Range

Regular \$449.95

349⁹⁵

Range has storage drawer and removable glass door. Save now at Sears. Range cords are sold separately.

Sears Super Value

SAVE \$50! Powerful Kenmore Canister Vacuum

Regular \$219.95

169⁹⁵

Strong suction, beater bar-brush thoroughly cleans your carpet. Edge cleaner. 4 heights.



Ask about Sears Credit Plans

SUPER HOME APPLIANCE VALUE!

Regular \$599.95

499⁹⁵

Now enjoy convenient, quick cooking in a Kenmore® microwave oven! Sears Best is loaded with all these time-saving features, plus 12-hr. delay-start that lets you cook while you work or play.

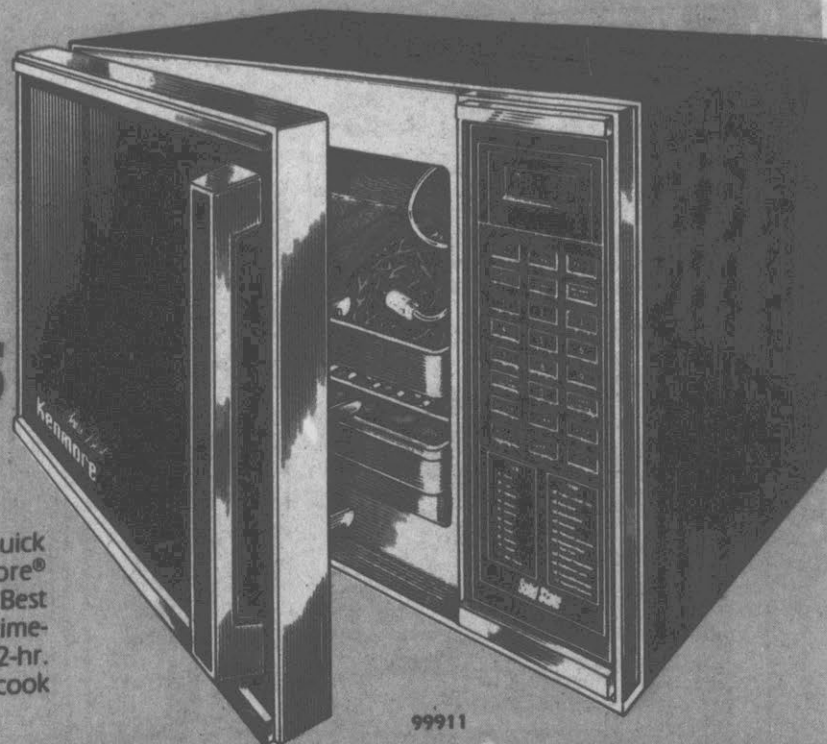

Electronic touch.
Finger touch control: no buttons, no dials.



Electronic digital readout. Easy to read display of your settings.

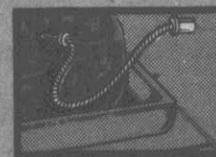

Sensing probe.
Food-cooks by temperature then oven turns off.

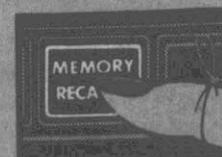

3-stage memory.
Set defrost, cook, keep warm until serving.

Sears Service . . . We Service What We Sell, Nationwide!

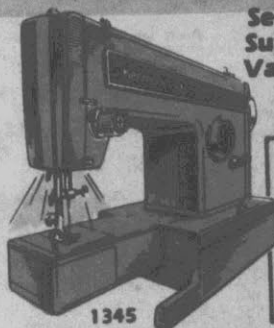

1345

SAVE \$50! Free-arm Machine

4 utility and 4 stretch stitches. Built-in buttonholer.

\$100, Sewing Cabinet, #9309 \$80



9309

Reg. \$219.95
169⁹⁵



8199

Sears Super Value

SAVE \$70 Kenmore Power Spray Cleaner

Regular \$229.95

159⁹⁵

Sprays hot solution into carpets, upholstery. Loosens deep dirt and quickly vacuums it up.

Appliances on this page on sale thru September 26

Each of these advertised items is readily available for sale as advertised

SAVE \$70

Color TV with Sensor Touch



42102

Delivery is not included in selling prices of appliances.

**SEARS
SUPER
VALUE**

Regular \$469.95

399⁹⁵

Big 19-in. diag. measure picture. Reliable electronic tuner. One-button color with AFC. Super Chromix® picture tube for bright, natural color. Come into Sears, today and take a look!



5308

**Sears Super Value
SAVE \$150 BetaVision III/III
Video Cassette Recorder**

Up to 5 hrs. per tape. Full-function remote control. BeataScan picture search, pause/still, manual frame advance, audio dubbing and electronic clean editing.

Reg. \$945

\$795



5030

Simulated TV reception

**SAVE \$40! Go Anywhere
AC/DC Black/White TV**

12-in. diag. meas. picture. 100% solid-state chassis. Quick-start picture tube. Rechargeable battery pack extra.

Reg. \$139.95

99⁹⁵

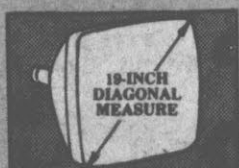

19-inch diagonal measure picture — for family viewing.

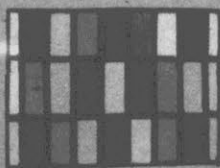

Super Chromix® black matrix picture tube for vivid color.

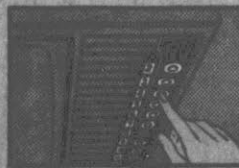

Sensor Touch reliable electronic channel selection is quick, silent.



In-line picture tube. Side-by-side color guns for proper alignment.

A Maintenance Agreement Lets You Buy Tomorrow's Service at Today's Prices!



91924

SAVE \$80! Compact Stereo with cassette and 8-track

Plays and records cassette, plays 8-tracks. AM/FM, record changer.

Reg. \$249.95

169⁹⁵



91883

SAVE \$80! Compact Stereo with Cassette Play/Record

Features electronic digital frequency display. AM/FM. Two 3-way speakers.

Reg. \$399.95

319⁹⁵



2184

SAVE \$30! Portable Stereo Recorder with AM/FM Radio

Cassette play/record. Variable monitor, balance tone/pause controls. AC line cord included. AC/DC; Batteries extra.

Reg. \$149.95

119⁹⁵

Each of these advertised items is readily available for sale as advertised

TV's, stereos, radio and recorder on sale until September 26



Typewriters are not available in Greenville or Shelby, N.C.; Florence or Rock Hill, S.C.

SEARS SUPER VALUES

A. "Scholar" Electric Typewriter
 Portable electric typewriter has fully-powered keyboard. Built-in correction ribbon; 12-in. wide carriage. Case incl.

Regular \$239.99
189⁹⁹

B. "Graduate" Electric Typewriter
 Features of above model plus correction key, half-space key, paper advance, carriage lock.

Regular \$289.99
229⁹⁹

SAVE \$10

Warm-Up Suits for Men, Women

Regular \$29.99

19⁹⁹ each

Comfortable warm-up suits for men and women are fashioned from easy-care double-knit acrylic.

Ask About Sears Credit Plans.



Add these components to our Weight Bench for a complete Home Gym



Neck Developer
 39.99



Leg Pulley
 29.99



Preacher Curl
 29.99



Lat Bar
 24.99



Weight Pulley
 39.99

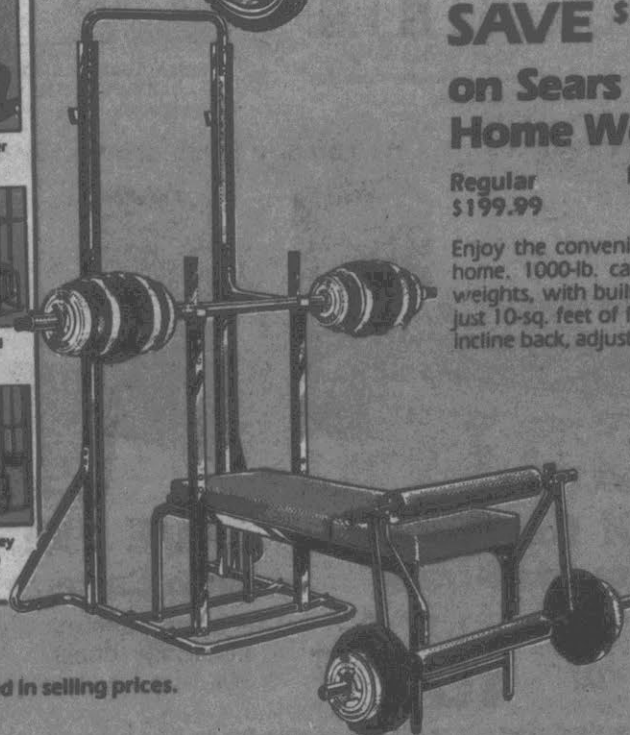

Delivery is not included in selling prices.

SAVE \$10 - \$20
on Sears Bikes for All the Family!
10-Speed Racer
or 3-Speed Bike

YOUR CHOICE

99⁹⁹ each

Yellow 10-speeds. 24 or 26-inch racers for men, women and youths have dual-position brake levers. Reg. \$119.99

Midnight blue 3-speeds. 26-in. touring bikes for men and women have trigger shifter mounted on handlebar. Reg. \$109.99

\$129.99 Yellow 27-in.

10-Speed 109.99

20-in. Motocross-Style NFL Bike

Regular \$92.50

72⁵⁰

Powerhouse single-speed bike for active cyclist has motocross styling, chrome-plated steel frame and knobby tires.

NFL Emblem Kit includes team plaque, player number in team colors for Atlanta Falcons, Washington Redskins, Dallas Cowboys, and Pittsburgh Steelers.....22.49

SAVE \$50

on Sears Best Home Weight Bench

Regular \$199.99

149⁹⁹ Unassembled

Enjoy the convenience of working out at home. 1000-lb. capacity bench, user plus weights, with built-in slantboard. Stores in just 10-sq. feet of floor space. Five-position incline back, adjustable leg lift.

SAVE \$25

177-lb. Weight Set

Reg. \$64.99 **39⁹⁹**

72-in. barbell bar, two 18-in. dumbbell bars, 16 black and silver-color discs.



SAVE \$5

Sears 36 Car Battery

Regular \$44.99 with exchange

39⁸⁸
Exchange

Installation included

350 amps cold cranking power. Group 24. Sizes to fit most American-made cars and many imports.



SAVE \$10 Stereo Radio with 8-Track or Cassette

Stereo radio features balance and tone controls. Fits most American-made cars. Installation extra.

Regular \$69.99

59⁹⁹



SAVE \$20

Speed Control with Resume

Some vehicles may require adapter kit at additional charge. Installation extra.

Regular \$99.99

79⁹⁹



Sears 10W-30 Mileage Motor Oil

Regular \$1.39

114

SAVE \$10 Timing Light

Regular \$39.99

29⁹⁹
Thru Sept. 19

SAVE on Wheel Alignment and Balance

We'll spin-balance wheels and set caster/camber and toe. Includes torsion bar adjustment when needed. Helps restore steering response and control plus a smooth, comfortable ride.

With 3-Wheel Balance
Reg. \$26.99

21⁸⁸

Above service available for most American cars and some imports.

With 4-Wheel Balance
Reg. \$34.99

29⁸⁸

Not Available in Shelby

Sears



Shocks Installation Extra



SAVE \$5 SteadyRider® RT Radial-Tuned Shocks

Sears Best heavy-duty shock! Sizes to fit most American-made cars and many imports.

Regular \$17.99

12⁹⁹
Thru Sept. 19

SAVE \$4 Heavy-Duty Radial-Tuned Shocks

Comfort valve smooths ride with radial tires. For most American-made cars, many imports. Thru Sept. 26

Regular \$13.99

9⁹⁹

SAVE \$2 Sears Heavy-Duty Plus Shocks

Add comfort to the ride at this low price. Fits most American-made cars, many imports.

Reg. \$9.99

7⁹⁹

Heavy-Duty Shock, Sears Low Price... \$5.99

SAVE \$20 on MacPherson Strut Replacement Cartridges

Renews shock-absorbing ability of many import cars. Sold in pairs. Thru Sept. 19

Reg. \$109.99 Pair

89⁹⁹ INSTALLED
Struts Not Available in Shelby

Ask About Sears Credit Plans

SAVE \$36 to \$100 on Sets of 4 RoadHandlers

Standard sizes and RoadHandler Sports, all sale-priced! Radials with two steel belts for quick, responsive handling plus long wear.

RoadHandler 78 Radials

A78-13, Reg. \$79.95
Plus \$1.90 F.E.T.

63⁹⁵

RoadHandler Sports Radials

155R-12, Reg. \$45.95
Plus \$1.37 F.E.T.

36⁷⁵

RoadHandler whitewall	Regular price each	Sale price each	plus F.E.T. each
AR78-13	79.95	62.95	1.90
BR78-13	84.95	57.95	2.08
DR78-14	94.95	78.95	2.29
ER78-14	98.95	75.95	2.56
FR78-14	102.95	75.95	2.54
GR78-14	107.95	68.95	2.81
HR78-14*	111.95	69.95	2.93
GR78-15	112.95	68.95	2.84
HR78-15	116.95	73.95	2.94
JR78-15	120.95	78.95	3.05
LR78-15	124.95	83.95	3.21

*Sizes not in Shelby or Greenville, N.C.

RoadHandler Sport Radial	Regular price ea. blackwall	Sale price ea. blackwall	plus F.E.T. each
155R12	45.95	36.75	1.37
155R13	55.95	44.75	1.41
165R13	58.95	47.16	1.57
175R14	66.95	53.56	1.92
185R14**	69.95	55.96	2.20
165R15**	69.95	55.96	1.73

Mounting And Rotation included
On sale thru September 26

**Sizes in larger stores only

CLOSEOUT!

SAVE \$59 to \$83 on 4 Dynaply 24 Whitewalls

A78-13
Reg. \$44.95
Plus \$1.58 F.E.T.

29⁹⁹
Plus \$1.58 F.E.T.

Similar Savings on other sizes! Polyester cords for strength, smooth ride.

While Limited Quantities Last!



CLOSEOUT!

SAVE \$48 to \$96 on 4 WeatherHandler All-Weather Radials

P155/80R12 W/W
Reg. \$41.95
Plus \$1.40 F.E.T.

29⁷⁵
Plus \$1.40 F.E.T.

Similar Savings on other sizes! Two steel belts for great strength.

While Limited Quantities Last!



Sears

Western Wear
Roundup

SPECIAL PURCHASE!

WESTERN SHIRTS

7⁹⁹

each

SPECIAL PURCHASE! Plaid shirts of polyester and cotton boast these features found in our \$14.99 western shirt: double fabric yoke—front and back, extra long tails, snaps on front, cuffs and pocket.

Ask about Sears Credit Plans

OTHER WESTERN DUDS \$2-\$5 OFF!

Roebucks® Cotton Denim Western Jeans

Regular \$15.99

10⁹⁹

Authentic cotton denim, over-the-boot styling. Don't miss this Western Wear round-up Value.

Roebucks® Stretch Jeans

Regular \$22

18⁹⁹

Jeans that stretch with you, in dark blue.

Lined Denim Western Vest

Polyester, cotton denim

12⁹⁹

Reg. \$17.99

Lined Denim Western Jacket

Polyester, cotton denim

24⁹⁹

Reg. \$30

Western Felt Hat

Authentic western-style

12⁹⁹

Reg. 17.99

Western Straw-look Hat

Great western-look

7⁹⁹

Reg. \$9.99



20% - 40% OFF

SEARS BIG BABY WEEK SALE

BABY WEEK



Pine crib, chest and dresser are available by special order in some stores.

Ask About
Sears Credit Plans

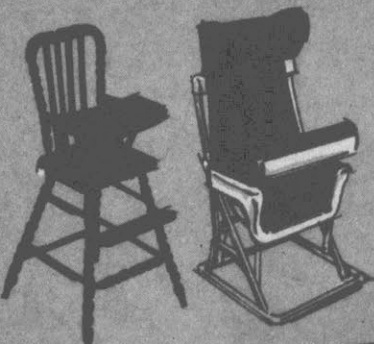

SAVE \$50!

Sears Best Selling
Jenny Lind-Style Crib,
Chest or Dresser

Crib, reg.
\$199.99

Chest, Dresser, reg.
\$189.99 ea.

149⁹⁹ **139⁹⁹**

Choose either maple or pine-finish. Crib has hardwood frame with narrowly spaced spindles. Chest and dresser have a non-toxic finish on selected hardwood and wood products, plastic laminated top.

\$14.99 Bumper pad..... 9.99
\$46.99 Mattress..... 35.99
\$39.99 Swivel Umbrella Stroller... 31.99
\$49.99 Patchwork Playpen..... 35.99
\$5.99 8-in. Pooh..... 3.99 ea.

Jenny Lind-style High Chair

Hardwood frame with turned spindles. With removable wooden tray. Comes partly assembled.

Reg. \$69.99
55⁹⁹

Wee Care® Car Seat

3 adjustable positions from reclining to upright. Comes with brown upholstery.

Reg. \$59.99
39⁹⁹

Sale ends September 19



SAVE 20%
Soft Sole Shoes

Reg. \$5.99

4⁷⁹

Comfortably fits baby. Comes in white. Sizes 0-3.



SAVE 22%
Infant Anklets

Reg. \$1.79

1³⁹

Stretch nylon, assorted colors. Pkg. of 3 pair.

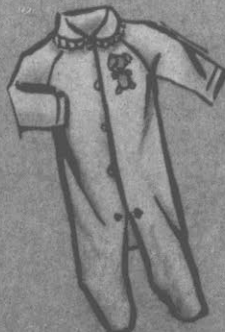

SAVE 40%
Sleep 'N Play Suit

Reg. \$5.99

3⁵⁹

Polyester stretch terry. Sizes NB to 3B.



SAVE 34%
Infant Tights

Reg. \$2.29

2 pr. for 2⁹⁸

Ruffled style, stretch nylon knit. Sizes S-L.

SHOP FOR THESE AND OTHER GREAT BABY WEEK VALUES:

\$5.99 Crib Sheets.....	3.99	\$10.99 Toddler Pooh Sleeper.....	8.79
\$5.99 Receiving Blanket.....	3.59	\$7.99 Crib Blanket.....	5.59
\$5.99 Canvas Diaper Bag.....	3.59	\$3.79-\$3.99 Infant, Toddler Tops.....	2.99-3.19
\$7.99 Infant Pooh Sleeper.....	5.99	\$5.99 Hooded Infant Sweatshirt.....	4.79



KIDS NFL APPAREL

20%-25% OFF!

\$26.99 Little boys Award Jackets..... 19.99
\$29.99 Big boys Award Jackets..... 22.49
\$18.99 Little boys NFL vest..... 13.99
\$19.99 Big boys NFL vest..... 14.99
\$3.99 NFL knit cap..... 2.99
\$7.99 Little boys NFL team jersey..... 6.39
\$10.99 Big boys NFL team jersey..... 7.99
\$9.99 Big boys NFL sweatshirt..... 7.99
\$16.99 Little boys NFL jogging suit..... 13.59
\$26.99 Big boys NFL jogging suit..... 19.99
\$8.99 Little boys NFL flannel PJ's..... 7.19
\$10.99 Big boys NFL knit or flannel PJ's.... 8.79
\$6.99 Big boys NFL ¾ length shirt..... 5.59
\$1.99 NFL team pennant..... 1.59
\$11.99 Big boys NFL karate robes..... 9.59

Sale ends September 19

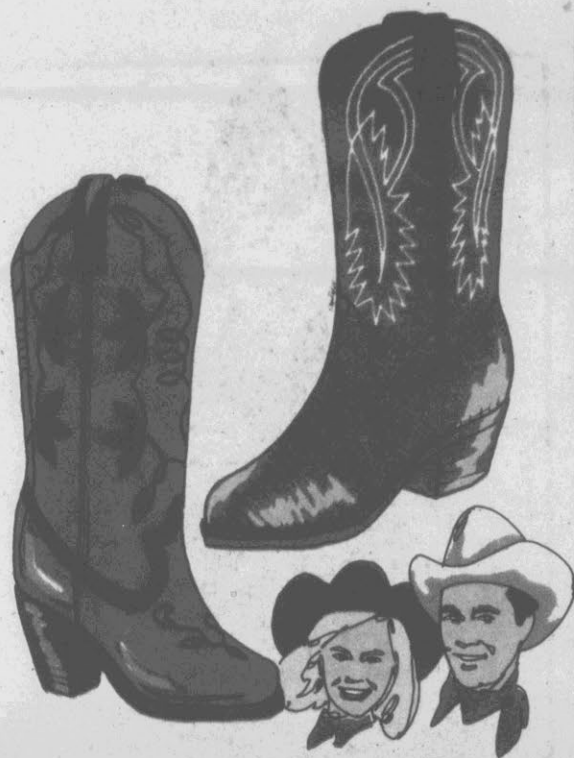

Shop at Sears for
Great Western VALUES!
Men's and Women's
Western Boots . . .

for Women

for Men

18⁹⁹
pr.

19⁹⁹
pr.

Choose women's urethane boots with composition soles, 5½-9B; or Men's vinyl boots with composition soles, sizes 7½-12.

SEARS
SUPER
VALUE

25%-33%
OFF

Endurables
Hosiery

They lasted an average of
18 wearings in a wear test
with 400 women. Reg.
\$2.99 pantyhose



1⁹⁹
pr.

\$4.99 Pantyhose, firm control 3.69 pr.
\$5.99 Pantyhose, firm control full figure 4.49 pr.
\$1.49 Knee Hi 99¢ pr.
\$2.59 Thi-top® stockings 1.79 pr.

Come see our entire selection
on sale thru September 19

25% OFF

A Fabulous SAVINGS
on Classic Underfashions

749

Reg. \$10

Timeless Comfort Bra . . . has stretch
sides and back that move as you do,
gives smooth all-day support. Cups
are lined for added comfort. B, C,
cups. Save now.
Reg. \$11, D Cup 8,19

Reg. \$6

449

pkg.

Blue Package panties of Celanese®
acetate have contour designed soft
cotton shield. Pkg. of 3 pair, one style
per pkg. Buy several.

Reg. \$7 X-size 5.19
Reg. \$8 Straight leg 5.99

Reg. \$8

599

Shadow panel slips of Antron® III
nylon tricot have double front panel
to reduce "see through".

\$6 Half slip 4.49
Sale ends Sept. 19

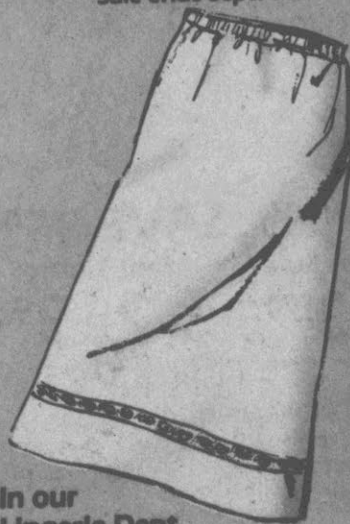

In our
Lingerie Dept.

Ask about
Sears Credit Plans

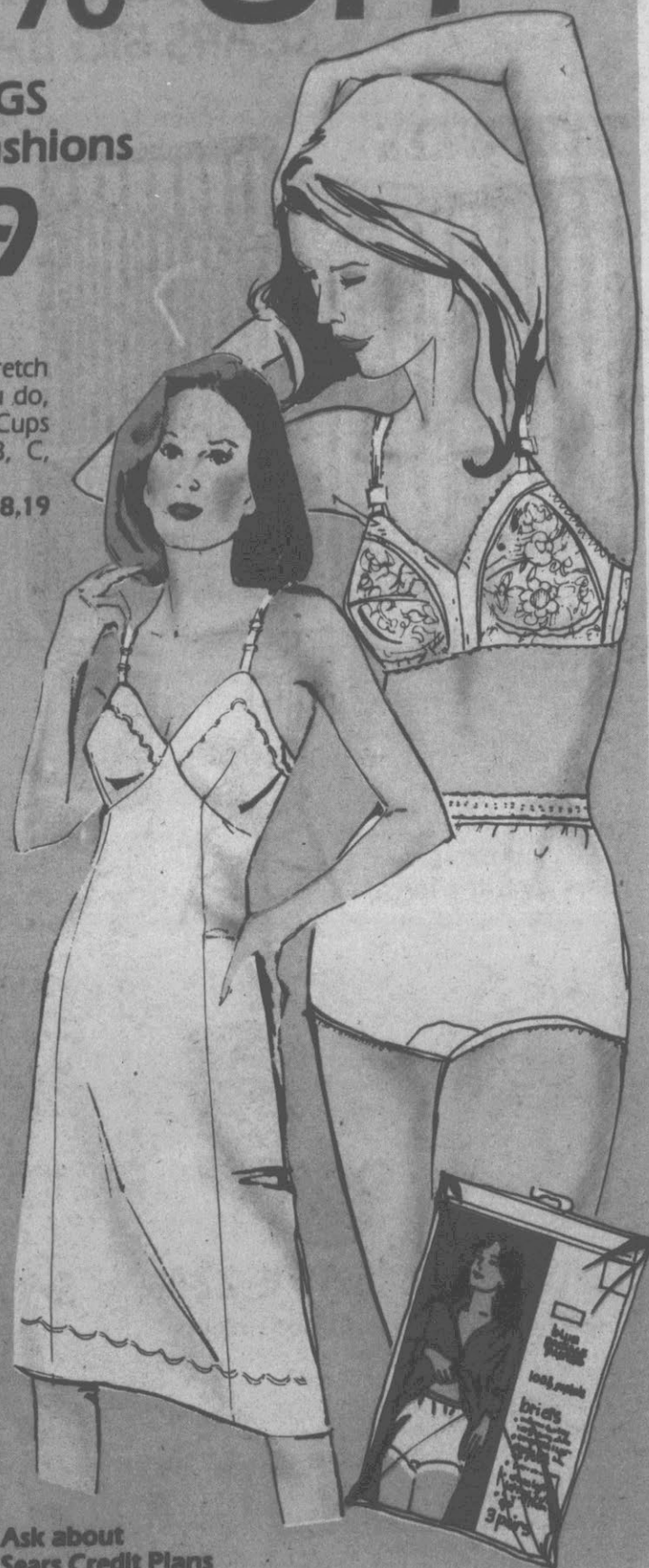

A black and white illustration for a Sears advertisement. On the left, a woman is shown from the waist up, wearing a dark corduroy blazer over a white blouse with a ruffled front and a dark tie. She is looking towards the right. In the background, a smaller illustration of a woman is shown from the waist up, wearing a white blouse with a ruffled front and a dark skirt. The background is a simple, light-colored wall.

Sears

**\$5-\$10
OFF**

**Perfect Pairing . . .
Corduroy blazers
with pleated
skirts**

**SEARS
SUPER
VALUE**

24⁹⁹
Reg. \$35

Corduroy blazers add the interest of texture to all your fall outfits. They're classically tailored with slightly padded shoulders and patch pockets. Of cotton corduroy with a plush feel. Rayon or nylon lined. Rich autumn tones in misses' sizes.

**SEARS
SUPER
VALUE**

17⁹⁹
Reg. \$24

Pleated plaid skirts made of polyester and wool with acrylic and unknown fibers. Available in 3 styles in Misses' sizes.

**SEARS
SUPER
VALUE**

9⁹⁹
Reg. \$14

White-on-white shirts freshly trimmed with ruffles, grosgrain ties. Of polyester and cotton. Available in Misses' sizes.

**In Our Sportswear Department
Ask about Sears Credit Plans**

Styles shown are representative
only of Sears assortment.

Sears

\$5 to \$6 OFF
Sears Best one-coat latex paints

Easy Living Interior—23 colors

Washable, durable, colorfast, and spot-resistant—all the advantages of a truly great paint, for any room! Plus, the easy clean-up with soap and water you've come to expect. **SAVE \$5 High-gloss or Semi-gloss, reg. \$15.99, 10.99**

Flat or ceiling,
Reg. \$14.99

9.99
gallon

Weatherbeater exterior—50 colors

Climate-formulated with tough acrylic resins for durability against extremes of summer and winter. Non-yellowing and no-chalk washdown. Stain, mildew resistant; washable.

Low luster satin,
Reg. \$17.99

11.99
gallon

For one-coat results, all Sears one-coat paints must be applied as directed. Sale price effective thru Sept. 19 unless otherwise specified

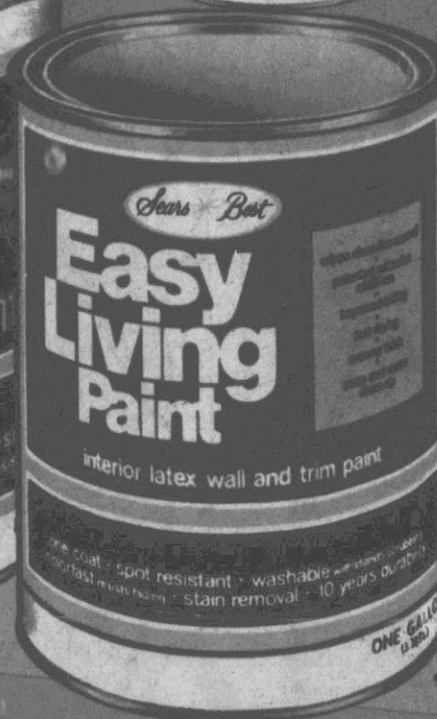
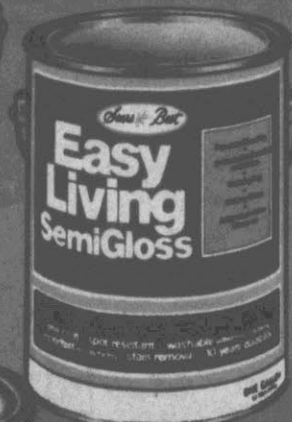

SEARS PAINT
FOR GREAT AMERICAN
HOMES LIKE YOURS

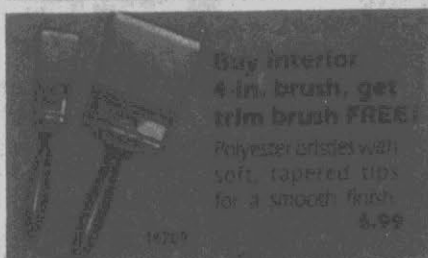

1/2 OFF
Tropolene
thinner

Thin oil base paint,
clean brushes, wipe
off grease. Reg. \$9.99



SAVE \$1
Anti-rust
primer

Helps prevent rust. Use
under latex or oil
base paint. Reg. \$2.99



SAVE \$1
Compactor
trash bags

Heavy-duty 3-ply bags
have pre-cuffed plastic
lining. Reg. \$6.99



On page 5 the spreaders, lawn food and weed & feed are not in Florence, Gastonia, Goldsboro, Greenville, High Point, Jacksonville, Lynchburg, Myrtle Beach, Rock Hill, Rocky Mount, Shelby. One page 6 the flatware is not in Gastonia, Greenville, Rocky Mount. The cookware, steak knife set and liquid detergent are only in Charlotte Southpark, Columbia, Fayetteville, Greensboro, Raleigh, Winston-Salem.

You can
count on

Sears
SEARS, ROEBUCK AND CO.

Satisfaction Guaranteed or Your Money Back

SHOP YOUR NEAREST SEARS RETAIL STORE

N.C.: Burlington, Charlotte, Concord, Durham, Fayetteville, Gastonia, Goldsboro, Greenville, Hickory, High Point, Jacksonville, Raleigh, Rocky Mount, Wilmington, Winston-Salem, Shelby
S.C.: Columbia, Florence, Myrtle Beach, Rock Hill
VA.: Danville, Lynchburg, Roanoke