

Weather

Fair and cold tonight and Thursday with lows running in 20s and highs to upper 30s or low 40s.

THE DAILY REFLECTOR

INSIDE READING
Page 6 — The Legislature
Page 12 — Hobby Indicted
Page 42 — Looks to 1985

TRUTH IN PREFERENCE TO FICTION

100TH YEAR NO. 36

GREENVILLE, N.C. WEDNESDAY AFTERNOON, FEBRUARY 11, 1981 60 PAGES—6 SECTIONS PRICE 25 CENTS

Gas Policy Revised

By STUART SAVAGE
Reflector Staff Writer

The Greenville Utilities Commission last night adopted a gas service policy designed to take the commission out of the appliance service and piping business.

The policy was enacted, "in order to increase the time available for Commission Gas Service Crews to make installation of services from mains to meter sets," by reducing "the time spent on gas appliance piping by 90 percent, such that the only appliance piping performed by Commission crews will be for emergency purposes, or to provide work for gas service crews where service installations do not require their full time," by December 1982.

The policy also calls for a reduction in "appliance service to only cut-ons, lighting pilots, and response to gas leaks, by December 1983."

According to the policy, "the commission recognizes that in order to meet these goals, it will be necessary to inform customers, plumbers and heating contractors that piping installation should be made by private contractors; to raise the price of material and labor charged by the Commission for house piping to encourage private contractors to enter this field of business; to notify gas appliance dealers and distributors of our intent to terminate repair service; and to assist in the establishment of training programs as may be necessary to develop competent private gas service repairers."

The commission last night also adopted a position statement on energy conservation programs, saying, "since 1971, the Greenville Utilities Commission has promoted energy conservation as a means of, 'making the most efficient use of electricity, save on electric bills and conserve natural resources.'"

Pointing out that from 1977 through fiscal 1981, the commission has allocated from electric and gas revenues some \$264,350 to administer energy conservation programs, which have been, "well received by our consumers and have effected substantial energy cost savings... (and) have been recognized throughout the state and nation as being outstanding examples of what can be done... on a local level."

the policy statement emphasized the commission's desire to, "continue...energy conservation programs that directly affect the service provided Commission customers..."

However, the policy statement noted that the commission, "proposes...to defer to the City of Greenville," any actions, such as funding and administration of general community energy conservation planning and programs involved in Phase II, of the Comprehensive Community Energy Management Program.

The Commission, on behalf of the city, contracted with Argonne National Laboratory in October 1978, to prepare a CCEM program for the city. The plan is to be delivered in March, and Argonne has already requested a proposal to continue the CCEM program into Phase II, which according to estimates, would include \$40,000 in local contributions and \$60,000 in federal grant funds for the 12-month Phase II implementation period.

Some \$127,200 in federal funds had been budgeted (\$100,600 actually spent so far) for the CCEM since 1978, while \$791,634 in local funds had been budgeted (\$71,300 spent) by the commission for the program.

GUC director Charles Horne announced that the commission has received, "The President's Award for Energy Efficiency."

The certificate, received recently for commission efforts in 1980, is, "In recognition of outstanding contributions to America's economic and national security through exemplary leadership in the national effort to achieve energy efficiency," and signed by, "Jimmy Carter," before he left office as president.

In other business, the commission awarded a number of bids, including: 20 concrete street light poles, Rigby Electric Supply Co. \$6,900; 100 wood poles, Escambia Treating Co., \$16,371; 65 wood transmission poles, Koppers Co., \$31,428; 30 padmount 50KVA transformers, Mill Power Supply Co., \$25,920; Westside Substation structure and equipment, HESCO, Inc., \$133,472; Westside Substation power circuit breakers, Westinghouse Electric Supply Co., \$38,000; and Westside Substation relay and control switchboards, Mellis Corp., \$20,380.

Four Fires Erupt In Big Las Vegas Hotel

By PATRICK ARNOLD
Associated Press Writer
LAS VEGAS, Nev. (AP) — Four fires of suspicious origin sent smoke throughout

several floors of the 30-story Las Vegas Hilton Tuesday night, killing eight people and injuring 242. A room-to-room search was under

way today for possible additional victims in the gambling mecca's second major hotel blaze in three months. Six people, including a

firefighter, were hospitalized in critical condition following the fires, which included one major blaze that started on the eighth floor and three smaller fires on other floors. Most of the injured suffered smoke inhalation and were released after treatment.

A pillar of flame shot up the side of the 2,783-room hotel, the nation's largest, as hundreds of guests fled into the streets or scrambled to the roof where helicopters plucked them to safety.

"When we got outside, there were flames shooting up the side of the hotel. It looked like the 'Towering Inferno,'" said Hank Arkin, a guest from Merrick, N.Y.

Fire Chief Roy Parrish said two men were being questioned about the blazes, which followed by less than three months a fire at the MGM Grand Hotel that killed 84 people and injured more than 700.

However, Clark County homicide Detective Michael Brady said "nobody is in custody for arson." He said six people were questioned about possible looting, but they were later released.

Security guards were posted at all entrances and in the casino area today, while guests returned to the hotel in an effort to retrieve belongings.

Manager Art Donovan said he had "no idea" when the hotel would reopen.

The first-floor casino was not damaged. Hotel officials said that unlike the MGM Grand, the stone-facade Hilton had sprinklers and smoke detectors on every floor.

The main fire began about 8:05 p.m. in the southeast corner of the eighth floor. A pillar of flames quickly leapt from window to window up the side of the building, spewing smoke over the nearby Las Vegas Strip.

Guests on upper floors broke windows to scream for help, or lowered themselves to the ground on ropes made of bedsheets. Stairwells to the ground floor were jammed.

One victim died in a fall onto an outside deck, Clark County Coroner Otto Ravenholt said. The others died of smoke inhalation, he said.

About 25 minutes after the first fire was found, a second blaze was discovered in a different wing. Two more were found within 20 more minutes, and a special weapons team was called to the scene when authorities suspected arsonists might be at work inside.

The bodies of three men were found in the eighth-floor elevator lobby and an elderly couple were found in their bathroom on the 10th floor. A woman died in her 21st-floor room, and a man found alive in his 24th floor room died moments after firefighters arrived, Ravenholt said.

Some 450 firefighters battled the fire.

The fire on the eighth floor was under control shortly after 9 p.m., fire officials said. The other blazes — in a second-floor laundry room and on the third and ninth floors — were put out later.

The eighth and ninth floor hallways were gutted, Sgt. Bob Hilliard said, and smoke damage extended to the 18th floor. Rooms closest to the elevators received the most damage.

Barron Hilton, chairman of the Hilton Hotel Corp., in Beverly Hills, Calif., expressed "profound shock and sorrow over the deaths and injuries."

"If as ... Parrish suggests the fire was deliberately set, the entire resources of the Hilton Hotel Corporation will be committed to bring the person or people responsible for this tragedy to justice," he said.

Parrish said the fire was "of suspicious origin" and "entirely different" from the MGM blaze Nov. 21.

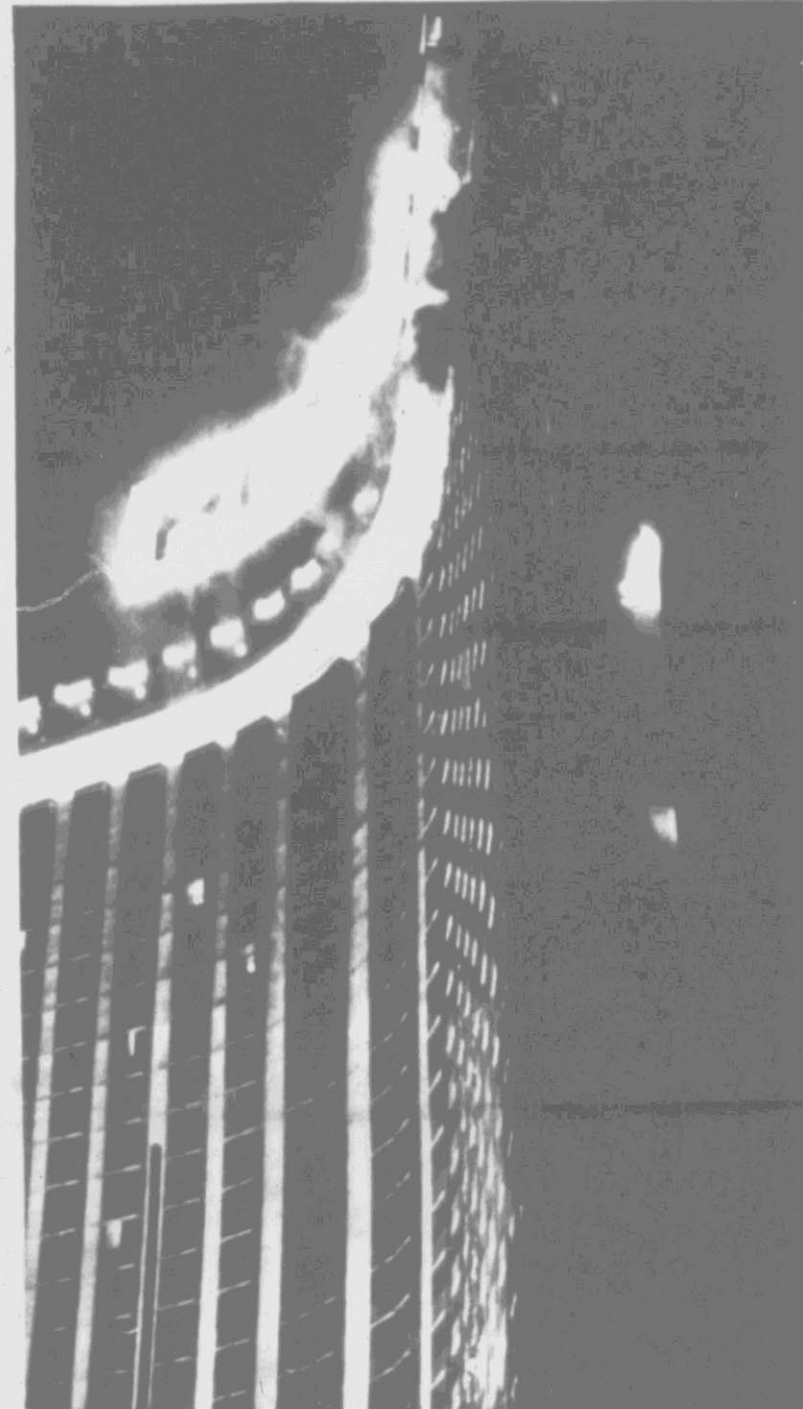

FLAMES IN THE NIGHT — Flames shoot out windows in the Las Vegas Hilton Hotel last night after fire broke out in the 2,700-room hotel. Many people were

trapped by the smoke and fire. Eight were known dead and there were many injured. (AP Laserphoto)

Programs For Needy Not Affected In Budget Cuts

WASHINGTON (AP) — The Reagan administration, trying to blunt a political uproar over an expected \$50 billion in proposed spending cuts, is promising not to touch seven programs for the needy that consume more than one-fourth of the federal budget.

At the same time, budget director David Stockman said big business and upper-income individuals will not escape Reagan's budget ax.

The cuts will hit synthetic fuels and export-import activity as well as such social programs as food stamps, unemployment and Medicaid, Stockman said Tuesday.

But he said programs for the truly needy will be protected as Reagan tries to slash "somewhere in the range of \$50 billion" from the

fiscal 1982 budget.

The untouchables are: —Social Security programs for 32 million retired people, dependents and survivors.

—Medicare payments for almost 29 million persons.

—Government-paid school lunches and breakfasts for 9.5 million children.

—Supplemental Security Income for 4.2 million blind, disabled or elderly poor people.

—Benefits for 4.1 million disabled veterans.

—Head Start funds covering 374,000 pupils.

—Summer jobs for 665,000 teenagers.

Those programs represent about \$210 billion in spending, or between one-fourth and one-third of the \$739.3 billion budget proposed by former President Carter for the fiscal year that begins Oct. 1.

Since another 35 percent in defense spending and federal interest payments also are unlikely to be cut, almost all of Reagan's planned cuts would have to come from a little more than a third of the budget.

White House press secretary James Brady said sparing the seven social programs should "make a lot of people rest a little easier" about Reagan's economic package to be unveiled Feb. 18.

Stockman acknowledged there will be "resistance across the board" to the proposed cuts, but he expressed optimism that Congress will react favorably.

"I think they recognize

that politics as usual, that spending as usual... now have shifted," he said. "What we intend to propose next week is indeed big, it is indeed sweeping, and it indeed represents a fundamental departure from the course of economic policy over the last decade and from the status quo that we face today."

Brady said the exceptions were consistent with Reagan's instructions "not to cut or reduce any essential services or cut any benefits for the truly needy."

Three of the government's basic "entitlement programs," which guarantee people benefits if they meet requirements set by law and

(Please turn to Page 14)

REFLECTOR

HOTLINE



752-1336



Hotline gets things done for you. Call 752-1336 and tell your problem or your sound-off or mail it to Hotline, The Daily Reflector, Box 1967, Greenville, N.C. 27834.

Because of the large numbers received, Hotline can answer and publish only those items considered most pertinent to our readers. Names must be given, but only initials will be used.

CHRISTIAN RECORD BRAILLE FOUNDATION

I know the state has some sort of program for supplying braille books and tapes for legally blind persons, but I've heard there's a Christian group doing this kind of service, too. Can you put me in touch with them? R. B.

Derrick Sherrod is visiting Greenville and the surrounding area throughout this month offering free services and literature to blind persons. He is district representative of Christian Record Braille Foundation, a non-profit donation-supported organization headquarters in Lincoln, Nebr. Services provided by CRBF include braille, large-print and recorded magazines, national camps for blind children, full-vision and large-print books, glaucoma screening clinics, a lending library and the personal visitation program in which Sherrod takes part. Any legally blind persons wishing any of these free services may contact Sherrod at his home at 6128 Santa Fe Drive, Fayetteville, N. C. 28303; phone, 919-868-8523.



Observe Thirtieth

HOSPITAL BIRTHDAY — Rick Gilstrap, executive director (front); T. B. Sitterson, assistant director; and Hilda Norris, head nurse for newborns, look at old newspapers and photographs of the old Pitt Memorial Hospital, while employees in background enjoy cake and ice cream celebrating the

hospital's 30th birthday yesterday. It was 1947 when Pitt County citizens went to the polls and voted on a \$452,000 bond referendum to construct a new facility. The old facility today has been remodeled into an office complex for Pitt County. (Reflector Photo by Tommy Forrest)

Welfare Fraud

Linda T. McKesson of Fountain, was sentenced in Pitt County Superior Court yesterday to two years in jail, following her conviction on welfare fraud charges.

Ms. McKesson allegedly received \$4,205 in Aid to Families with Dependent Children, and Medicaid benefits over a 2½ year period, while she was actually employed and receiving child support payments.

Pitt County Social Services director Ed Garrison said Ms. McKesson was the third welfare fraud case conviction in Superior Court this year, but the first defendant given an actual prison sentence.

Garrison emphasized that the Pitt Department of Social Services is, "very serious about attacking the problem of welfare fraud," pointing out that the department has five investigators in its welfare fraud and child support programs.

Hearing Set On Injunction

A hearing has been scheduled in U.S. District Court in Raleigh for 9:30 a.m. Friday, on a motion for a preliminary injunction to keep City of Greenville officials from employing a replacement for former Police Department Lt. Edward E. Laughinghouse.

Laughinghouse, dismissed from the department in December, after allegedly being under the effect of alcohol while on duty, filed suit in U.S. District Court in January, seeking reinstatement and \$100,000 in actual and punitive damages.

Federal Judge F. T. Dupree Jr. denied a motion two weeks ago by Laughinghouse that he be reinstated, saying, "It does not appear from the facts shown, that the plaintiff will sustain immediate and irreparable injury before the defendants can respond," to the complaint.

The judge, at the same time, ordered a hearing, "at the earliest convenient date," on the motion for a preliminary injunction.



For Little Girls

FASHIONS FROM YESTERYEARS — Catherine Carlisle, 15 months old, left, and Sara Schumann, three and a half years old,

are pictured wearing fashions from the past. The outfits were made by their mothers who have opened an English smocking business in Aiken, S. C. (AP Laserphoto)

Hints On Frosting A Cake Attractively

When cake layers are completely cool (about two hours), carefully brush all loose crumbs from surfaces (including sides). Place one layer top-side-down on serving plate; spread about 1/3 cup frosting on layer. Place second layer top-side-up over frosting. Using a small amount of frosting, spread a thin layer around sides to seal in crumbs.

Reserve about 1/2 cup frosting for top. Swirl remaining frosting on sides, completely covering. Spread reserved frosting on top using a swirling motion and blending the top with sides.

Cakes baked in angel food or fluted tube pans are usually glazed rather than frosted. Combine and blend glaze ingredients using the amounts indicated in the recipe. A glaze that contains no shortening should be thin enough to "drizzle" but should not be "runny." To test for the right consistency, after ingredients are blended, lift the spoon over the bowl and allow the mixture to run off. It should drizzle off the spoon in a somewhat broken manner but smoothly. If it is too thin (runs off spoon) add more powdered sugar a teaspoon at a time.

A glaze that contains margarine, butter or other shortening will be thicker and may seem too thick. It should "flow" rather than

"drizzle." To test for consistency, mixture should flow off spoon smoothly and evenly but very slowly. If mixture falls off spoon in clumps, it is too thick. Stir in more water a drop at a time and test again after each addition.

After blebbing ingredients use a teaspoon to glaze the cake. Fill the teaspoon with glaze. Using the side of the bowl, remove any excess glaze from the spoon. Carefully allow glaze to flow off spoon onto top of cake. Using the tip and back of the spoon, gently spread the glaze so that it covers the top, allowing some to flow or drizzle down the sides.

Ms. Tarlo Is Speaker

Ms. Karen Tarlo, night staff nurse from Pitt Memorial Hospital, spoke to the Gamma Delta Chapter of Epsilon Sigma Alpha Sorority at its recent meeting. The topic of her talk was geriatrics.

She told of all aspects of the problems of aging including physical, social and emotional.

Mrs. Nancy Lotowycz was pledged as a new member. Mrs. Frances Cassick performed the pledge

Bridal Couple Entertained

Miss JoAnn Hines and Bobby Pennington were honored at a floating miscellaneous shower at the home of Mrs. Arlyn Branch, Winterville.

Mrs. Branch greeted guests, Mrs. Guyla Evans presided at the register and Mrs. Verna McLawhorn recorded gifts.

The refreshment table was covered in pink and overlaid with lace and centered with an arrangement of pink and white carnations and mums in a silver Revere bowl. Pink lighted tapers in silver holders flanked the centerpiece.

Mrs. Debby Gray poured punch and Mrs. Merry Smith served cake squares. Mrs. Clara Hines directed guests to the gift table where Mrs. Virginia Hines displayed gifts. Assisting were Mrs. Barbara Hines, Mrs. Ginevra Hardee, Mrs. Louise Hines, Mrs. Gladys Corbett, Mrs. Barbara Joyner and Mrs. Betty Harris.

The honoree was remembered with a pink carnation corsage by the hostesses.

The couple will be married Feb. 22 in the Winterville Free Will Baptist Church.

ceremony.

The meeting was held at the home of Ms. Ruth Braddy with Ms. Helen Sermons presiding. The president announced the State Spring Council meeting would convene in Charlotte in March.

Dear Abby



Baby Sitters Want Increase

By Abigail Van Buren

DEAR ABBY: Our son is being married at a formal church wedding in May, and I am very nervous about the bride's selection of bridesmaids.

Five out of her six bridesmaids are already visibly pregnant! By May, one will be six months along, two will be in their eighth month, and the other two had better have their overnight cases packed and in their cars!

The bridesmaids' gowns are the maternity type, but Abby, I wonder what the reaction will be when they all walk down the aisle in various stages of pregnancy? (They're all married, so there's nothing wrong with it, but the coincidence might cause people to snicker.)

Is there some tactful way I can get my future daughter-in-law to reconsider her choices?

NERVOUS IN NEVADA

DEAR NERVOUS: No. It's the bride's prerogative to be attended by her closest friends, in whatever shape they happen to be in. Just make sure there's a doctor in the house.

DEAR ABBY: We are two 17-year-old girls who baby-sit to earn extra money, and our problem is one that many other teen-age baby sitters have.

In our town, we get a dollar an hour for baby-sitting. This is the same pay our mothers received when they baby-sat as teen-agers. Due to inflation, we think we're entitled to \$1.50 an hour before midnight and \$2.00 afterward. How should we go about getting a pay raise?

UNDERPAID

DEAR UNDERPAID: Sitters can hardly stage a "sit-in." But all you sitters can stand united and ask for a uniform increase. And if you get a boot in the bustle, all you have to lose is your seating capacity.

DEAR ABBY: I am writing to tell you how much good you did for me when you published the following in your column:

"When I met him, I liked him.
"When I liked him, I loved him.
"When I loved him, I let him.
"When I let him, I lost him."

I can't thank you enough for printing that. It saved my reputation. My boyfriend and I had been dating only a short time, yet he was pressuring me to "let him." I'm 16 and he's 18.

I very nearly gave in, then that little saying popped into my head and gave me the strength to say no.

Needless to say, today we aren't speaking. I know it sounds like the plan backfired, but it really didn't. I may have lost a boyfriend (who in the long run turned out to be worthless anyway), but I gained the respect of other guys with better values. (Boys talk.) I hope other girls who read your column that day took your advice seriously. I did. And today my life is the best it's ever been. Thanks.

SAID NO IN SAN FRANCISCO

(Problems? You'll feel better if you get them off your chest. For a personal reply write to Abby, 132 Lasky Drive, Beverly Hills, Calif. 90212. Please enclose stamped, self-addressed envelope.)

District Clubwoman Named

The GF North Carolina Federation of Woman's Clubs District 15 annual fall meeting was held Saturday in Washington.

The highlight of the meeting was the presentation of the District Outstanding Clubwoman award to Mrs. Maggie Brown of Greenville, a member of the Junior Woman's Club. She is a past president and junior advisor of the club.

Mrs. Brown was 1980 clubwoman of the year for the Greenville Juniors. She is married to Jim Brown and they have two daughters, Terry and Suzanne. Mrs. Brown has served on the district by-laws and nominating committees.

Mrs. Tracey Bell, a representative of the Children's

Home Society, led a seminar on "Problem Pregnancies," the GFNCFWC junior project. Workshops on "Puzzled Teenagers" and "Ways and Means" were conducted by Ms. Carol Ann Tucker and Mrs. Jane Mull.

Attending from the Greenville Juniors were Mrs. Brown, Mary Shearin, current president, Lee Masten, first vice president, Brenda Jarman, Shelley Basnight, Anne Pridgen, Vickie Waggoner and JoAnn McPherson.



Maggie Brown

Bride-Elect Entertained

A bridesmaids luncheon honoring bride-elect Terry Ann Kovalchick was given Saturday at the home of Mrs. Bronson Matney.

Mrs. Ernest L. Ferguson was assisting hostess.

The bride-elect was presented a silver necklace and a gift of china by the hostesses. Miss Kovalchick remembered her attendants with gifts.

A Valentine theme was used to decorate the dining area.

Special guests included Mrs. John Kovalchick, mother of the bride-elect, and Mrs. Alton Hardee, mother of the bridegroom-elect.

It's easy

to get good nutrition while you are losing weight. You'll look and feel better on

The Shaklee Way Slimming Plan

Call or Write:

"The Life-Force" 620 South Pitt Street 752-5048



Up To **70%** off
Entire Stock

Fall & Winter
Merchandise

Sportswear-Dresses-Blazers

(Offer good on Cash, Check, Master Charge or Visa purchases only)

Susan's

331 ARLINGTON BLVD. - Greenville

10-6 Mon.-Sat. • 756-5844

Brody's
Downtown and Pitt Plaza

VALENTINE...
I love Gold

14Kt. Gold Jewelry

Serpentines

	reg.	sale
15"	\$48.00	\$31.20
18"	\$45.00	\$26.90
20"	\$64.00	\$41.40
24"	\$81.00	\$52.80
30"	\$90.00	\$54.00

Add-A-Beads

	reg.	sale
7mm	\$7.00	\$3.49
6mm	\$6.00	\$3.30
5mm	\$5.00	\$2.25
4mm	\$3.00	\$1.45

7" Serpentine Bracelet reg. \$25.00 sale \$9.99

Charms

	reg.	sale
Charm Holder	22.00	\$12.99
Small Heart	12.00	\$7.99
Medium Heart	20.00	\$11.99
Sand Dollar	20.00	\$11.99
Shell	20.00	\$11.99
Tennis Racket	25.00	\$14.99
No. 1	19.00	\$11.99
Teddybear	18.00	\$10.99
"10 1/2"	18.00	\$10.99

Compare Our Quality. We Sell The Hard 14Kt. Beads.

Brody's
Downtown and Pitt Plaza

The Beginning of A New You!



PDC Gets You Back In The Swing Of Things!

Remember... remember when you used to walk into a room and people noticed? Hey, that him, confident you is still inside, just waiting to come out and really enjoy life again! PDC can make it happen. Not with pre-packaged diet foods, not with strenuous exercise, not with appetite control pills... no. PDC is

the scientific way to lose 5 lbs. every week until all that's left... is the gorgeous you inside. Come see. PDC will make you a believer!

CALL TODAY

756-8882

PROFESSIONAL DIET CONTROL

443-2594

230 Greenville Blvd. Tipton Annex

3204-C Sunset Ave. Rocky Mount

Wilton Duke On Board

Wilton R. Duke of Farmville has been named by Governor Jim Hunt to the N.C. Railroad Board of Directors. Duke, an attorney, is president of the Farmville Rotary Club and a past president of the Farmville Chamber of Commerce. He replaces Dot Mason of Murphy, who resigned. Duke will serve a term ending July 10. The board consists of eight directors, annually appointed by the Governor. It is the governing body of the N.C. Railroad.

FORECAST FOR THURSDAY, FEB. 12, 1981

YOUR DAILY Horoscope

from the Carroll Righter Institute

GENERAL TENDENCIES: Despite some early morning frustrations, in the afternoon you are able to accomplish a great deal by attending to duties. Repaying favors brings fine results.

ARIES (Mar. 21 to Apr. 19) Go straight to those who have power over your affairs and gain their support where your career is concerned.

TAURUS (Apr. 20 to May 20) Put those new and practical ideas to work so you can advance in life. Get rid of the unwanted and obsolete.

GEMINI (May 21 to June 21) Follow your intuition and handle present situations in a practical way and get excellent results. Use care in motion.

MOON CHILDREN (June 22 to July 21) Take steps to cooperate more with associates and understand their ideas better. Engage in civic work.

LEO (July 22 to Aug. 21) Attend to regular chores early in the day so you'll have more time for social activities later. Be more thoughtful of others.

VIRGO (Aug. 22 to Sept. 22) Be careful of one who likes to downgrade you and others. Take time for amusements during spare time. Be happy.

LIBRA (Sept. 23 to Oct. 22) Make sure home affairs are handled wisely. Be more cooperative with others. Avoid a temptation to spend too much money.

SCORPIO (Oct. 23 to Nov. 21) Good day to discuss business matters with associates and cement better relations. Keep active and free of boredom.

SAGITTARIUS (Nov. 22 to Dec. 21) Analyze your true financial position and you find you are better off than you think. Establish more order around you.

CAPRICORN (Dec. 22 to Jan. 20) Personal aims are difficult to gain in the morning but later they become easy for you. Attend group affair tonight.

AQUARIUS (Jan. 21 to Feb. 19) Make sure you don't react bitterly to conditions you cannot change. Make new acquaintances of worth.

PISCES (Feb. 20 to Mar. 20) Look to an older and serious friend for the backing you need at this time, but be diplomatic in asking for it.

IF YOUR CHILD IS BORN TODAY ... he or she will be able to comprehend work and career matters well, so be sure to send to college. There is much ability and desire for organizational work. A good background in religion is important here. Sports are a must.

"The Stars impel, they do not compel." What you make of your life is largely up to you!

© 1981, McNaught Syndicate, Inc.

GOREN BRIDGE

BY CHARLES H. GOREN AND OMAR SHARIF
1981 by Chicago Tribune

Both vulnerable. South deals.

NORTH
♦ K 5 4
♥ J 9 2
♦ A 9 7 6 3
♣ K 5

WEST
♦ 9 8 6 2
♥ 4
♦ Q J 5
♣ 10 8 6 3 2

EAST
♦ A Q J 10 7 3
♥ 6
♦ 10 2
♣ A Q J 4

SOUTH
♦ Void
♥ A K Q 10 8 7 5 3
♦ K 8 4
♣ 9 7

The bidding:
South West North East
4♥ Pass Pass 4♦
Pass Pass 5♥ Pass
Pass Pass

Opening lead: Nine of ♣.

We have been told that it is more blessed to give than to receive. South followed that advice on today's hand and his generosity was rewarded tenfold.

North's bid of five hearts was a two-way action. He was not sure he could defeat four spades, and five hearts, even if it failed, would not prove costly. East felt he had done his all by risking four spades at equal vulnerability. His assessment was correct — perfect defense would have defeated five spades by two tricks. And an inspired club lead by West would have beaten five hearts.

The opening spade lead was ruffed in the closed hand. Declarer led a low trump to the nine, and ruffed another spade. He cashed the king and ace of diamonds then led the king of spades. East

covered with the ace, but instead of ruffing, declarer magnanimously discarded his losing diamond. This loser-on-loser play had a dramatic effect. Unless East took the ace of clubs there and then, it would have been assigned to oblivion. A spade would allow declarer to discard a club while ruffing in dummy, then set up diamonds with a ruff. The jack of trumps would be an entry to dummy to the established diamonds, allowing declarer to get rid of his remaining club loser. And if East had the remaining diamond, he could exit with it but that would simply allow declarer to set up dummy's suit with a ruff.

Note that, if declarer takes the straightforward line of simply leading toward the king of clubs, he is doomed. The defenders will get two club tricks and a diamond. Also, if declarer tries to set up the diamonds, West can maneuver to win a diamond trick and his club shift will again defeat the contract.

ERRORS EXPENSIVE
SANTA ANA, Calif. (AP) — Errors in computing checks can account for as much as 3 percent of a restaurant's gross sales, according to AM Documentor. The manufacturer of management-control systems for the food-service industry says the loss amounts to about \$2.5 billion a year.

N. Pitt Group Rated 'Superior'

The Advanced Choral Ensemble from North Pitt High School received a superior rating on its performance in the Solo-Small Ensemble Contest held at Wilson Fike High School in January. The 16 singers were rated on their performance of "Your Shining Eyes," by Bateson and "O Bone Jesu," by Palestrina.

Members of the ensemble are Lynn Allen, Lisa Barnes, Terry Briley, Juanita Bunn, Susan Carson, Christine Clift, Katrina Gray, Sheron Harris, Amanda Holliman, Jimmy Teel, Jerry Simpson, Paul Tucker, John Wilson, Barry Warren, Andrea Wynne and Lu Anne Keel.

Paul Tucker received a superior rating on his baritone performance of "Turn Thee to Me," by Dvorak. Susan Carson, soprano, received a superior rating on "Stille Wie Die Nacht," by Bohm. Amanda Holliman, an alto, received an excellent rating on "I Will Sing New Songs of Gladness," by Dvorak.

This contest is the first one

in which the North Pitt Chorus has participated. Barbara Plummer is the choral director. Farmville Middle School and Farmville Central High under the direction of Kathryn Sauls also competed in the competition. Twenty-eight soloists were sent to the

The Daily Reflector, Greenville, N.C. — Wednesday, February 11, 1981 — 3
Chinetta Williams, Eric Willoughby, Allison Baker, Mike Cherry, Phillip Wainwright, Mike Taylor, Lindy Evans, Mike Johnson, Calvin Suggs, Sara Beth Fulford, and Bobby Jo Mozingo.

Dr. Bliss from NC State University judged the event.

Valentine Cakes & Cookies
Diener's Bakery
815 Dickinson Ave.

Belk Tyler

carolina east mall greenville

Fantastic \$7 Savings on
24.88 Ladies' Shoes!

Regular 32.00

Ladies' leather shoes in three popular styles. Soft unit sole for added comfort. Brown and wine.

MILWAUKEE

BOPPER

ANDES

Two Wrecks Cause Damage

An estimated \$3,950 property damage resulted from two traffic collisions investigated by Greenville police yesterday.

Heaviest damage, according to officers, resulted from a 4:35 p.m. collision at the intersection of Albemarle and Virginia Avenues, involving a truck driven by Wallace Ray Roberson of 111 Wade St. and a car operated by William Robinette Carson of 100A North Meade St.

Investigators, who charged Roberson with improper passing, estimated damage at \$700 to the truck and \$1,500 to the car.

Cars driven by Andrea Marie Vestal of 1403 Willow St. and David Spruill Jr. of Roxobel, collided about 8 a.m. at the intersection of Dickinson and Line Avenues, resulting in an estimated

\$350 damage to the Vestal car and \$1,400 damage to the Spruill vehicle.

HELD NINE MONTHS
NAPLES, Italy (AP) — Kidnappers have released the son of a wealthy Neapolitan landowner Tuesday on a country road in Sicily after holding him more than nine months, police say.

Since 1923
Luzier
Personalized Cosmetics Especially Formulated For Each Skin Type
Call In Greenville 752-1201
Ann McLellan Professional Beauty Consultant
Please Clip For Future Reference

Belk Tyler

carolina east mall greenville

You Can Sample Sweet Colors at Belk Tyler . . .

To all fashion and cosmetic conscious ladies! You are cordially invited to attend our grand Exposition of Valentine Colors, February 12th, 13th, 14th. Indulge yourself in a sampling of sweet cosmetic colors including some of our fresh spring color breaks at our cosmetic counters. You can become the Queen of Hearts during Cupid's special day with dramatic, festive looks! Complimentary facials will be provided by our Beauty Advisors. Why not put your heart into creating a more glamorous, sparkling look for you...during the Valentine parties and beyond!

EXPOSITION OF VALENTINE COLORS

Delia L. Stone, Judy L. Lauer
Kelly C. Cough, Elaine S. Stone
Nancy E. Stone, [Name obscured]
[Name obscured], [Name obscured]



Shop Monday Through Saturday 10 a.m. Until 9 p.m. — Phone 756-B-E-L-K (756-2355)

Better Methods Needed

A society fed up with petty street crime might feel moved to enthusiastically endorse Chief Justice Warren E. Burger's contention that the courts are tipped too far in the defendants' favor in criminal cases.

We, too, have seen too many cases where a conviction was thrown out on what seemed to be a technicality of the law, and the defendant was back on the streets. So, we suppose we would have to agree that there is something to what the chief justice says.

There is, however, one factor that causes us to pause. That is the fact that our jails are bulging with convicted criminals. So despite the fact that there are flagrant rulings which turn criminals loose, it is obvious the courts are doing a

pretty thorough job of convicting those who have committed crimes.

How does society deal with the problem of increasing crime, and still protecting the rights guaranteed us in the Constitution? Perhaps the other part of Chief Justice Burger's discussion before the American Bar Association has the most merit. He cited the need for increased spending on law enforcement and prison renovation.

We need more sophisticated police methods to deal with today's crime syndicates. We are grabbing the drug pusher and prostitute in the streets but the big-time crime organizer is not touched. It is going to take better law enforcement technology to get at the real heart of American crime.

Intervention To Test Reagan

Another premier of Poland has been dismissed as labor unrest continues in that nation.

It is likely that the time is nearing when the Soviet Union, or one of its puppet governments, intervenes in Polish affairs to end what it sees as a lethal threat to the all-mighty

state.

When that comes it will be a major test of the new Reagan administration in the United States. The president has taken a tough line with the Soviets, and it is possible the first major test of that toughness will come with a Polish intervention.

THIS AFTERNOON

A Growth Industry With TV In The Court

By BILL NOBLITT
RALEIGH — Every time the General Assembly of North Carolina runs into financial hard times, members take a gloomy look at public information services in state government.

But when it comes to keeping people on board, in one capacity or another, with whatever title, to keep their names and successes before the public, governmental officials are second to none.

During the recession of 1975-76 the legislative base budget committee made an effort to trim back the proliferating numbers of in-house public relations activities throughout state government.

This year, again trying to cut spending — or at least trim in some places to beef up others — legislators are beginning to thumb through the monstrous budget books looking for "public relations".

It is obvious, already, that this phase of government activity has recovered from the recession and must be classified as a growth industry.

Hidden
Pinning down the real figures is all but impossible. You will not find, in the budget, a category labeled "public relations". You will find some departments will list "communications", and some will simply hide the entire thing under "special assistant to the director".

Cutting through all the various job titles and excuses, however, it is safe to say that pumping out government information for the public is costing state taxpayers in the neighborhood of \$15 to 20 million yearly, and is keeping around 200 people on the payrolls of state government agencies, the state colleges and universities, and the

sub-programs on the campuses such as hospitals, sports programs, and such which have their own information specialists.

When Gov. Jim Hunt spoke the other evening at a gathering of the North Carolina Press Association at Chapel Hill, he said a couple of significant things. One, he asked the question of newspaper people: "Are you comfortable with the fact that people are making fundamental decisions about the future of this state and nation on the basis of the information and ideas you give them?"

Perhaps the question could equally be, "Is Gov. Hunt comfortable with people making judgments on government programs on the basis of information and ideas supplied by paid publicists?"

He also noted that he believes his administration "should communicate actively and aggressively. And that will continue to be our policy."

Trimming
Some of that "active and aggressive" communication from the ranks might be

er of the North Carolina Press Association at Chapel Hill, he said a couple of significant things. One, he asked the question of newspaper people: "Are you comfortable with the fact that people are making fundamental decisions about the future of this state and nation on the basis of the information and ideas you give them?"

Perhaps the question could equally be, "Is Gov. Hunt comfortable with people making judgments on government programs on the basis of information and ideas supplied by paid publicists?"

He also noted that he believes his administration "should communicate actively and aggressively. And that will continue to be our policy."

Trimming
Some of that "active and aggressive" communication from the ranks might be

er of the North Carolina Press Association at Chapel Hill, he said a couple of significant things. One, he asked the question of newspaper people: "Are you comfortable with the fact that people are making fundamental decisions about the future of this state and nation on the basis of the information and ideas you give them?"

Perhaps the question could equally be, "Is Gov. Hunt comfortable with people making judgments on government programs on the basis of information and ideas supplied by paid publicists?"

He also noted that he believes his administration "should communicate actively and aggressively. And that will continue to be our policy."

trimmed back if dollar-hunting legislators can get a handle on public information programs.

Some see red when told that at a time they are being asked to boost gas taxes, the Department of Transportation has 14 employees and a budget of \$350,000 for public information. Some are genuinely distressed that welfare costs are out of sight and funds must be increased while more than half-a-million is spent by Human Resources for a public information office with 20 employees. At Community

(Continued on page 5)

HIS VERY ABLE ASSISTANT!



MORRIS

BY ART BUCHWALD

WASHINGTON — The Supreme Court just voted to allow television cameras into the courtroom. It might be one of the most far-reaching decisions the Burger Court has ever made, and possibly the most frightening as far as protecting the innocent goes. Let me explain. Anyone who has had any exposure on television knows that everyone who has seen you recognizes you, but no one can remember what you said or did. For 15 years people who watched them every night didn't know Huntley from Brinkley. I had the good fortune to be on "60 Minutes"

in a friendly piece done by Mike Wallace — but to this day people can't remember if I was the scheming real estate developer in Arizona, or the guy who was smugg-



ART BUCHWALD

ing in illegal aliens from Mexico.

With the advent of cable television and its eventual choice of 50 channels, we have to assume that courtroom trials will provide some of the best entertainment on television. Therefore some smart cable TV operator will plug into the courts and get an entire channel of free time shows.

Let us assume that a defendant, Arnold Gullible, is being tried by a jury in New York for refusing to pay for an AMTRAK train ride, because there was no heat in the car and the train was two hours late.

After three days Arnold is found innocent of the charges and freed. All this has been on television.

The next day Arnold is

walking to his office and a lady on the street says to her companion, "Look, there's the man we saw on television who held up the liquor store in the Bronx."

"No, that's not the man who held up the liquor store. He's the one who mugged the old man in the park."

Arnold keeps walking. He stops off at his bank to cash a check. The guard immediately recognizes him and draws his gun. "You're not going to pull another bank robbery here," the guard tells him. "I saw you on TV and I couldn't believe the judge would give you a suspended sentence."

"I'm not a bank robber," Arnold protests. "You saw me on television in regard to a case in which I refused to pay a train ticket."

"Don't tell me what I saw on television. You were on Monday night."

"That was another trial."

"Get out of the bank, I don't ever want to see you here again," the guard tells him. Arnold leaves in a daze. He's stopped on the street by a man. "Hey, Arnold, I'm a big fan of yours. Anyone who could embezzle \$7 million from his company and wind up with a hung jury is my kind of guy. How about your autograph?"

"I didn't embezzle \$7 million from my company."

"Okay, so it was more. I bet 5-to-1 you'd beat the rap. Just put your John Hancock here on my business card and sign it to my son Billy."

Arnold signs it. A crowd gathers and asks for autographs. "Who is it?" a lady wants to know.

"It's 'Son of Sam.'" someone else says. "They just (Please turn to Page 5)

Other Editors Say A Changing Image

(Chapel Hill Newspaper)

One of the best things ever to happen to our neighbors in Durham was the idea of changing the city's image from "the City of Tobacco" to "the City of Medicine". It is proper and ironic that a group of business and medical people have decided that Durham will henceforth use the caduceus, the symbol of the medical profession, instead of the tobacco leaf. The ironic part of the changeover is that Durham became a city because of its tobacco outlets, and Duke University became world-famous because of James B. Duke and tobacco money. One could say that tobacco money actually made it possible for Durham to become "the City of Medicine".

No advertising or consulting firm in the world could have come up with a better slogan for Durham. It speaks the truth about the community.

In Durham there are over 2,000 hospital beds, and the community's physician to population ratio is five times the national average. The Duke medical facilities, the Veterans Administration Medical Center, Durham County General Hospital, McPherson Hospital, Lenox Baker Children's Hospital, Lincoln Community Health Center, and Duke's Eye Center and Comprehensive Cancer Center make up a complex of health services second to none in the country. The campaign will certainly help to attract many retired citizens and an enormous number of new industries to the area. The supporters of "the City of Medicine" plan can also report on the vast amount of medical research and other allied medical facilities in Chapel Hill, Raleigh and the Research Triangle. Durham is truly the flagship of medical services for North Carolina and no one can complain for its using "the City of Medicine" to describe the city.

Working on the program for the past year has been a group of 10 health leaders from Durham headed by Dr. James E. Davis, chairman of the department of surgery at Durham County General Hospital. Dr. Davis is a graduate of the University here, served as president of the student body during his senior year, and was one of the most outstanding track stars in the school's history. He has been one of Durham's leading citizens for almost 35 years. His leadership of the project gives it the credence and direction needed to assure success.

Just the idea of calling Durham "the City of Medicine" might be the best thing that has happened to "the City of Tobacco" since World War II.

Strength For Today

GOOD SAMARITAN IS REWARDED
The wife of an advertising man was having lunch one day in a restaurant when a woman at the next table fainted. Along with others, the advertising man's wife made herself useful. It turned out that the woman had fainted because of anxiety and fatigue. She had invented a product to be used in beauty parlors and, after a year or two of energetic promotion, had been compelled to admit that she was defeated.

By JOHN CUNIFF
AP Business Analyst
HARTFORD, Conn. (AP)

— Because economic conditions are poor doesn't mean they'll always be that way, says John Filer, a hard-nosed businessman who finds reason to believe that optimism is realism.

"At any time we make the terrible mistake of believing that current conditions will exist for all time," said Filer, 57, chairman of Aetna Life & Casualty, a company with more than \$30 billion of assets.

Current conditions, it is widely believed, are less than what they should be, not just in financial and construction areas, where Aetna is heavily involved, but also in a vast economic panorama.

It may not continue, Filer said. A year ago, he reminded, there was widespread belief the bond market was dead. Now, he observed, corporations and investors are lining up to get back in.

Filer, whose giant enterprise is ranked first on the Fortune list of "diversified financial companies,"

almost three times larger than Merrill Lynch & Co., is especially wary of long-term forecasts based on short-term phenomena. He has seen them fail time after time.

Something always intervenes, he said. He is optimistic about solutions to buying and financing homes. He refuses to believe that interest rates are bound to remain high just because they are high now. He declines to bury the whole life insurance policy, insisting that inflation hasn't killed it.

"Whole life is no more dead than the bond market is," he said of the traditional life insurance policy that has, among other benefits, cash and loan value. During the past inflated decade, whole-life (or entire life) policies have lost some of their face value and appeal, and many would-be customers have switched to short-term, renewable policies.

And the traditional home mortgage market, given up for dead even by lenders whose chief product it is, may be no more dead than bonds or whole life insur-

Public Forum

Letters submitted for Public Forum should be limited to 300 words. The editor reserves the right to edit longer letters.

To the editor:
LBD... or No LBD... that is the question. If we have anyone wondering what this means, let me explain. On Tuesday, Feb. 17, the citizens of Greenville will vote on the Liquor-by-the-Drink issue.

People, we have to realize what can happen if it is voted in. Sure, we might get some revenue from it. But where would it go? The whiskey forces say it will go for the paving of streets, curbing and other community projects. I don't think so, I believe it will eventually go for the rehabilitation of the alcoholic and also increased law enforcement, therefore, costing instead of making money.

We need to understand that some people will get the liquor, no matter what the cost. People will get all they want to drink, with or without LBD, so what is the advantage of it? The whiskey forces say that they don't, in any way, support taverns and bars. If we have LBD, the restaurants will be making money off liquor, the money that we all work so hard for. We will be making them rich, and in the process, making us poorer. Drinking is a sin. It also kills people, sometimes slowly and painfully. I recently became an EMT, a person to save lives, but the law says that people have the right to refuse treatment, and if we give it to them, it costs us, the taxpayers. So, the only thing I can do, if he refuses, is to sit back and feel sorry for him.

Please, folks, if you care about your loved one, vote against LBD. You may be glad you did. But, just remember, your vote may mean a matter of LIFE or DEATH.

Mitchell Meeks
1603 Longwood Drive
Greenville

To the editor:
I am afraid that Frank Steinbeck fails to think things through in a sober way. In his Public Forum letter of January 23, he says, "Greenville and Pitt County cannot afford more outlets for the distributions of liquors."

What Frank doesn't realize is that, if the Liquor By the Drink referendum goes yes, the new outlets will simply replace the old inlets. Those who now go in with bottles will then go in without bottles.

This means that fewer (if any) bottles will be dropped on the pavement and broken, thus reducing hazard to children who gambol barefoot in the parking lot in the summertime. In short, less innocent blood spill.

Two other considerations that slipped past Frank's mind: The Mooch Factor and The Breath Factor.

When several couples go out for dinner, and one of the couples forgets to bring their brown bag, The Mooch Factor emerges. The forgetful couple mooches drinks from the others, causing side glances, mutterings, and general discontent among the mooched-upon — leading, mayhap (and alas), to harsh words and broken homes.

The Breath Factor occurs when the forgetful couple does not mooch, but simply goes through the evening talking into the others' faces, and blowing their Own Breath, unscented by bourbon or anything else save (perhaps) luncheon collards. This can result in permanent hatreds.

I think that when Frank considers these things carefully, he will go early to the polls and vote Yes in the referendum.

John G. Clark Jr.
235 Orton Drive
Greenville

To the editor:
Reading Mr. W. P. Macomber's letter to the editor in Monday's Reflector confirms my belief that few Pitt County citizens know what the real concern of the rural property owners is over the recent property re-evaluation. The tobacco farmer's primary concern is the \$2 per pound value placed on the tobacco quota and added to the value of the land.

This, Mr. Macomber, has caused tobacco farms to go up four times their original value, although only about 12 to 15 percent of most farms' cropland may be planted to tobacco. Since your property and that of most homeowners went up only twice its original value, we must assume that if original values were accurate, your property is now undervalued and our is overvalued. Certainly, it does appear that your best interest will be served if officials do not "cave in to political pressure."

The tobacco quota is, in effect, a franchise to produce tobacco under a federally regulated program. The quota (alone) cannot be sold, we are told, since it does not belong to the individual, but is only his to use and passes on with the land to which it was issued. It also may be cancelled at any time the government sees fit to withdraw the program.

With this in mind, we tobacco farmers feel it is unfair to tax our land, buildings, equipment, homes and then add a privilege tax disguised as a property tax. We see this as a penalty extended to the tobacco farm owner that applies to no other franchise holder for county tax purposes. Certainly, we ask why.

Eugene James
Rt. 4, Box 528
Tarboro
Member, Bd. of Directors
Pitt Co. Farm Bureau

Confident Of Changes Ahead

By JOHN CUNIFF
AP Business Analyst
HARTFORD, Conn. (AP)

— Because economic conditions are poor doesn't mean they'll always be that way, says John Filer, a hard-nosed businessman who finds reason to believe that optimism is realism.

"At any time we make the terrible mistake of believing that current conditions will exist for all time," said Filer, 57, chairman of Aetna Life & Casualty, a company with more than \$30 billion of assets.

Current conditions, it is widely believed, are less than what they should be, not just in financial and construction areas, where Aetna is heavily involved, but also in a vast economic panorama.

It may not continue, Filer said. A year ago, he reminded, there was widespread belief the bond market was dead. Now, he observed, corporations and investors are lining up to get back in.

Filer, whose giant enterprise is ranked first on the Fortune list of "diversified financial companies,"

almost three times larger than Merrill Lynch & Co., is especially wary of long-term forecasts based on short-term phenomena. He has seen them fail time after time.

Something always intervenes, he said. He is optimistic about solutions to buying and financing homes. He refuses to believe that interest rates are bound to remain high just because they are high now. He declines to bury the whole life insurance policy, insisting that inflation hasn't killed it.

"Whole life is no more dead than the bond market is," he said of the traditional life insurance policy that has, among other benefits, cash and loan value. During the past inflated decade, whole-life (or entire life) policies have lost some of their face value and appeal, and many would-be customers have switched to short-term, renewable policies.

And the traditional home mortgage market, given up for dead even by lenders whose chief product it is, may be no more dead than bonds or whole life insur-

ance, according to Filer, the realistic optimist.

"It's conceivable that traditional financing (long-term, fixed rates) can come back," he said, sitting at a desk in a spacious office as timeless in decor as the huge red brick Aetna complex surrounding it.

Permanence is something Filer understands, and he isn't sure that the troubles afflicting homebuyers today are permanent. "I won't be sure that four years from now we won't be talking about what we were worrying about," he said. "I have a feeling that the ingenuity of man will come up with arrangements."

While this suggests Filer relies on chance intervention to save the day, his subsequent comments dispel the notion. There have been attitudinal changes, he pointed out. People, he said, are more willing to tackle problems. Reindustrialization is already more than a slogan, he believes, and he believes there are some indications that the profit, non-profit and governmental sectors are learning to cooperate.

Unlike some contem-

poraries, who fear that to play with the tiger's tail is to invite a thrashing, he believes business can cooperate with government to correct urban disarray. It must be a cooperative effort, he said. What is good or bad for people is good or bad for business.

The changes won't happen suddenly, he suggested, and not without real effort and some fears, too. But again he cautions Americans not to judge the future by what they see today.

"I would not want this company at the moment to be out front with long term, fixed rate loans," he conceded.

But, he added, if confidence is rebuilt, productivity improved and the work ethic restored, "then possibly financial institutions may have money pile in over the transom." It isn't inconceivable, he said.

And if that happens, the suggestion was, the financing of America — its homes and factories, too — might benefit from a more plentiful supply of traditional, stable, affordable interest rates and terms.

The Daily Reflector
INCORPORATED
209 Cotanche Street, Greenville, N.C. 27834
Established 1882
Published Monday Through Friday Afternoon and Sunday Morning
DAVID JULIAN WHICHARD, Chairman of the Board
JOHN S. WHICHARD — DAVID J. WHICHARD
Publishers
Second Class Postage Paid at Greenville, N.C. (USPS 145-400)

SUBSCRIPTION RATES
Payable in Advance
Home Delivery By Carrier \$4.00 Per Month
Motor Route Monthly \$4.00
MAIL RATES (Prices include tax where applicable)
Pitt And Adjoining Counties \$4.00 Per Month
Elsewhere in North Carolina \$4.35 Per Month
Outside North Carolina \$5.50 Per Month

MEMBER OF ASSOCIATED PRESS
The Associated Press is exclusively entitled to use for publication all news dispatches credited to it or not otherwise credited to this paper and also the local news published herein. All rights of publications of special dispatches here are also reserved.

UNITED PRESS INTERNATIONAL
Advertising rates and deadlines available upon request. Member Audit Bureau of Circulation.

Buchwald Col.

(Continued from Page 4)
let him out."
Arnold manages to break through the crowd and make it to his office where all his friends are shaking his hand. One says, "Arnold, I don't want to be critical but you should look at the camera more when you're talking." Another says, "You looked awfully nervous. Were you nervous?" A third says, "I didn't see the show but my wife said your lawyer was a dummy and if she had been on the jury she would have given you the maximum."
The boss calls Arnold in. "We're going to have to let you go. I've had calls from three customers who said they don't want to do business with a company who hires wife-beaters."
"I'm not a wife-beater," Arnold protests. "I just refused to pay a train ticket."
"I know it and you know it, but the TV audiences don't know it. They got you mixed up with a fellow who was tried right after you. We can't

afford to have a bad image. You're going to have to pack it in."

Arnold winds up driving a bus, but his superior warns him. "We know you're an ex-con, and we're going to give you a break. But one false move and I call your parole office, and you'll go back to the slammer where you belong."
(c) 1981, Los Angeles Times Syndicate

Noblitt Col....

(Continued from page 4)
Colleges there are six people and a budget of \$62,500; at Cultural Resources the tab is \$75,000 with five employees; at the Department of Public Instruction there are six people with a budget of \$350,000 which includes a lot of printing; and in Gov. Hunt's office which started four years ago with one press aide there are now three highly paid press aides, plus three fulltime clerks and a budget in excess of \$150,000.

Texas Roundup Snares Thousands Of Aliens

By JAMES R. KING
Associated Press Writer
EL PASO, Texas (AP) — Border Patrol Supervisor Jim Kerr can remember the days when illegal alien field workers waved at his men as they drove by.

Now illegal aliens working on Texas farms, ranches and construction sites are being bused back across the Rio Grande by the thousands in an immigration crackdown drawing criticism from Hispanic groups.

The Border Patrol had been prohibited from raiding private businesses since last spring by officials hoping to get a better census count.

The ban was lifted three weeks ago and "we had our second highest January (apprehension rate) in history," said Richard Staley of El

Paso, chief of a Border Patrol district that includes most of southern New Mexico and West Texas as far east as Van Horn.

"January is usually one of our slower months — there is usually very little 'harvest,'" he said. But last month, he said, his 385 officers apprehended 12,000 undocumented workers and returned most of them to Mexico.

Other Border Patrol officers from here to the lower Rio Grande Valley and as far north as Dallas reported the same trend.

The latest raids have drawn criticism from Mexican-American activists who argue they disrupt fami-

lies and infringe on the rights of Hispanic citizens without actually stopping the northward migration of Mexicans into the United States.

Even though the ban extended through the first half of January, agents working in the Rio Grande Valley caught twice as many illegal aliens last month as they had in December, said Jim Kerr, a Border Patrol supervisor based in the McAllen headquarters.

Before the restrictions were lifted, "we could drive down farm roads and look out either side and see illegals working in the fields," he said, adding that the undocumented workers

"were waving at us as we went by."

Officers apprehended 84 aliens in one three-hour sweep of Odessa oilfield pipe supply yards, said Johnny Williams, chief pilot with the Border Patrol sector headquarters in Marfa.

In Dallas, regional chief William Chambers said "as of last week we have arrested 510 in the Dallas-Fort Worth area alone." Most of them have since been bused back to the border, where illegal aliens are released to walk across the bridges back into Mexico.

Immigration officials say

those bused back to the border "volunteer" to return, as opposed to the few who elect to stay and wait — in jail — for a deportation hearing.

Charles Elmore, a Border Patrol intelligence officer based in Marfa, said there is rarely any hostility between the illegal aliens and the officers who arrest them.

"They joke and laugh on their way back to be processed. There is no deep-seated hatred there. It's not that we don't like these people," he said. "I don't blame them for trying to come up here and better themselves."

"But the United States just can't solve the whole world's evils."

FRAME-IT-YOURSELF SHOPPE

DO-IT-YOURSELF & 48 HOUR CUSTOM PICTURE FRAMING
606 Arlington Blvd. Telephone 756-7454
OPEN TONITE UNTIL 9 P.M.

Belk Tyler heart to heart



Experience Scoundrell! The power and pulse of an alluring fragrance with magnetic dimensions!

Rive Gauche is for romantic women! A namesake for the famous 'left bank' of the breath-taking Seine River, Paris, France.

1/4-Oz. Perfume	20.00	1.7-Oz. Spray Cologne	8.50
2-Oz. Spray Cologne	12.00	3.1-Oz. Spray Cologne	13.50
3-Oz. Powder	8.00	6-Oz. Powder	11.00

Shop Monday Through Saturday 10 a.m. Until 9 p.m.
Phone 756-B-E-L-K (756-2355)

Pitt Students Are In Program

Representatives of the Pitt County Close UP program will participate in the National Close UP in April in Washington, D.C. Students attending will be from D.H. Conley and Farmville Central High Schools.

The Pitt County School system received special recognition for being the first unit in the country to carry out such an extensive Close UP program at the local county level. North Carolina was also a forerunner of the Close UP program on a state governmental level.

The Close UP concept is that of involving students in the mechanics of politics and government. This is achieved by interviewing governmental and administrative officials. On this face-to-face level students get a chance to discuss many of the problems and challenges of today's government.

Members of the local Pitt County steering committee are: Sarah Hunt, Farmville Central; Delano Wilson, Ayden-Grifton; Virginia Guice, North Pitt; Helen McClanahan, D.H. Conley; and Tina Drye, High School Supervisor.

Ms. Drye, who has received an administrative fellowship to attend the national Close UP sessions, will share her experiences with Close UP on a local and state level at the conference.

Students who will also attend are Kirk Shelley, Stuart Gordon, Scott Cannon, Mike Worthington, Jeff Joyner, and Stephen Natale of Pitt County Schools.

These students are presently contacting groups and organizations that might be willing to sponsor their trip. Anyone wishing to help sponsor a trip may contact Sarah Hunt at Farmville Central High School. (753-5138)

LEAVING ZIMBABWE
SALISBURY, Zimbabwe (AP) — A record number of 17,240 people left Zimbabwe in 1980, the southern African nation's first year of independence, according to official statistics.

PRESIDENT'S BIRTHDAY SALE

Reduced to **\$10 & \$15** (reg. \$18 & up)

Special group of sweaters **\$12** (reg. to \$28)

Tops — great, pleated, harem **\$8.99 & \$10.99** (reg. to \$28)

Special group of slacks **\$8.99** (reg. to \$22)

Final winter clearance plus some new spring colors **\$8.99** (reg. to \$22)

Special group of negligees **2 for \$16** (reg. \$29.99)

CELEBRATE & SAVE! An Extra 20% to 60% off Maternity Merchandise Already Below Original Retail

MATERNITY WEARHOUSE OUTLET

Carolina East Convenience Center
N. Carolina Hwy 11
Greenville 756-5969

Mon.-Tues.-Wed. & Sat. 10:00-6:00
Thurs. & Fri. 10:00-9:00

We're telling you... our low prices are **UNBEATABLE!**

George Has Just Returned From The Market After Purchasing 2 Full Tractor-Trailer Loads Of First Quality Carpet We're Now Stocked With Over 300 Rolls Of The Nation's Finest Brands Of Carpet. All Of Which Will Be Sold At Savings Of Up To 70%.

	Reg	NOW	
THISTLE DOWN: 100% Nylon. A carpet that says beautiful things about the home. Colors: Cassock Blue, Coral, Indian Beige	27.91	13.99	Sq. Yd.
KNIGHTS BRIGADE ANTRON III: Nylon. Williamsburg Blue. An exciting carpet featuring marbled like colorations for just the right amount of contrast.	21.95	13.99	Sq. Yd.
ILLUMINESCENCE ANTRON III: Nylon. A subtle design on a beautiful and practical carpet target for the home.	21.51	13.99	Sq. Yd.
ELEGANT TRADITION: A Dupont Nylon carpet with subtle layers of color that suggest the varied patterns of Canyon Walls.	21.41	12.90	Sq. Yd.
NATURALLY GREAT: 100% Nylon. The most luxurious design, piled, seamy, in a brilliant yet soft spun Nylon. Colors: Bahama, East Blue, Forever Amber	20.40	12.40	Sq. Yd.
OCEAN TOWERS: 100% Nylon. A subtly etched cut & loop seamy, manufactured of uniquely soft and endearing mid-weight nylon. Colors: Agate, Brown, Wood Bark	18.20	11.50	Sq. Yd.
RIDING HIGH: 100% Nylon. Soft to the touch and all year years of beautiful service. Continuous hair set Nylon. Colors: Range, Saddle Brown, Rose	16.35	10.50	Sq. Yd.
ENTICE: 100% Nylon. The finest in cut and finishing uses the finest pile level construction. Hair set Dupont nylon and the wool on hair multicolors in our Sparta series during	15.50	10.49	Sq. Yd.
SOPHISTIQUE: 100% Nylon. A patterned seamy, in a remarkable new texturative design. Colors: Cavalry, Teal	14.91	9.90	Sq. Yd.
WINDSWELL: 100% Nylon soft hand nylon and a unimodal line of color all drawn from nature. Color: Blue, Rose	17.01	8.75	Sq. Yd.
REMEMBRANCE: 100% Nylon soft hand nylon and a unimodal line of color all drawn from nature. Color: Blue, Rose	17.99	8.40	Sq. Yd.
RAMBLE: 100% Nylon a multi-colored cut and loop offering continuous during process. Colors: Noble, Bismarck	11.51	7.55	Sq. Yd.
GRAND TRADITION: 100% Nylon. Featuring the durability of nylon and high pile construction. Colors: Teemore Beach, Williamsburg, New Jamaica, Rose, Apricot	12.99	7.49	Sq. Yd.
ONWARD: 100% Nylon cut pile Nylon. Colors: Sand, Cattle, Teemore Beach	9.65	6.20	Sq. Yd.
PAY DIRT: 100% Nylon. Commercial Carpet for use in homes & schools. New! Non-slip!	7.95	5.19	Sq. Yd.
ROLL ENDS & REMNANTS: (Over 200 Yds. Available)		70% off	

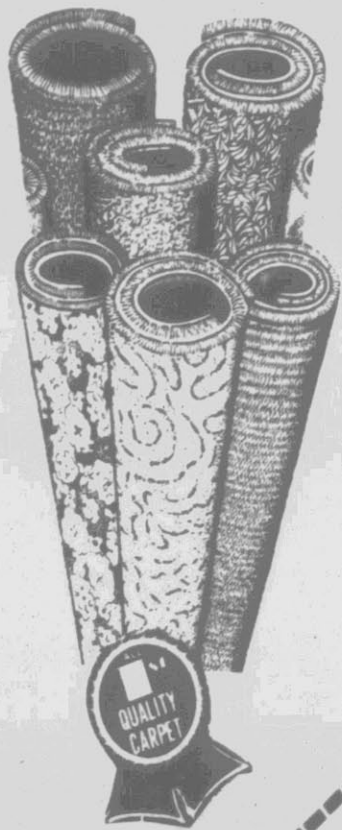

Carpet by George
3203 S. MEMORIAL DRIVE, N.C.
PHONE 756-5718, GREENVILLE, N.C.

save 20%
3 days only

THURSDAY, FRIDAY, SATURDAY
our Red Camel[®] moc toe heavy duty career and casual shoes

The look you want, the long wear you demand on the job and off. Sturdy leather uppers, thick oil resistant neoprene soles. Built in arch supports and comfort steel shanks. Goodyear[®] welt construction. Men's

a. Oxford. Regularly \$29	23.20
b. Boot. Everyday low price	24.88
c. Plain toe oxford. Regularly \$28	22.40



Shop Monday Through Saturday 10 a.m. Until 9 p.m. - Phone 756-B-E-L-K (756-2355)

Senator Urges Restraint On ERA Referendum Bill

RALEIGH, N.C. (AP) — Minutes after a bill was introduced calling for a referendum on the Equal Rights Amendment, Sen. Rachel Gray, D-High Point, pleaded Tuesday with the Senate not to let the issue divide the group.

"I know how much rancor there has been in the past," she said. "I hate to see us choose up sides."

Meanwhile, a number of committees looked at proposals aimed at stopping crime, including the fair-sentencing law promoted by Gov. Jim Hunt.

As ERA opponents had expected, Sen. Ollie Harris, D-Kings Mountain, proposed the bill calling for the ERA referendum. Lt. Gov. Jimmy Green sent the bill to the Judiciary I Committee, which is considered to be against the constitutional amendment.

Harris has acknowledged the committee probably will amend the referendum bill to make it a proposal to ratify the ERA. Supporters of the constitutional amendment, acknowledging they lack enough support needed for approving the ERA, say they

would rather delay discussion of the amendment.

"I am pleading to you to keep an open mind on this issue," Mrs. Gray said. "If you cannot think what this Equal Rights Amendment might mean to your wife, think of what it might mean to your daughter."

Meanwhile, the uniform sentencing law, scheduled to go into effect March 1, came under fire in the Senate Judiciary III Committee, prompting supporters to say they'll accept still another

delay in its implementation.

Sen. Henson Barnes, D-Goldsboro, primary sponsor of the measure, said any delay would have to be brief. "I would not fight some delay," Barnes said in an interview. "At the outside I can see June 1, at the present time."

The uniform sentencing provision is the centerpiece of the Hunt administration's anti-crime legislation. It will establish uniform sentences for each type of crime. In 1980, the Legislature postponed the date the measure would take effect from July 1980 until this March.

The Senate Judiciary III Committee was considering a bill filed by Barnes making minor amendments in the act, largely giving judges more discretion. It sent the issue to a subcommittee, which will also consider proposals to delay the effective date of the act.

Sterilization

Rep. Chris Barker, D-New Bern, filed a bill that would allow the parents of a mentally ill or mentally retarded person to petition for that person to be sterilized.

Community support programs for the mentally ill are the target of a bill filed by Rep. Gordon Greenwood, D-Black Mountain. The bill would appropriate \$425,000 in 1981-82 and \$725,000 in 1982-83 for area programs for the mentally ill. Greenwood said the local programs should be used as an alternative to lengthy stays at institutions by the mentally ill.

Insurance

A bill to set up a 12-member commission to study the organization of the Insurance Department was filed Tuesday by Rep. Ernest Messer, D-Canton.

In calling for the commission, Messer cited the rapid growth of the department in recent years. Members of the study commission would be appointed by the lieutenant governor, the General Assembly and the insurance industry.

Mental Health

The General Assembly must consider closing facilities for the mentally ill or drastically cutting area mental health programs if it is going to cut money from the budget of the Division of Mental Health under the Department of Human Resources, legislative staff analysts said Tuesday.

"If the Legislature is going to look at cuts, it's going to have to consider the possibility of closing facilities or portions of facilities or consider cutting back community programs because that's where the dollars are," said Jim Johnson of the Legislature's fiscal research staff.

Elderly

The Senate Judiciary I Committee approved an administration bill that was proposed to make assault on an elderly person a felony. But the version that finally came out of committee bears little resemblance to the original version, and would instead make it a felony to assault handicapped people.

The committee's version, rewritten by a subcommittee headed by Sen. Robert Swain, D-Asheville, would define hands or feet as deadly weapons in assaults on handicapped people. Currently a weapon must be used to make an assault a felony.

Originally, the measure would have applied to anyone 65 or over.

Anyone convicted under the proposed bill would face up to 20 years in prison, a fine, or both.

Wages

Rep. Ted Kaplan, D-Winston-Salem, filed a bill that would allow some employers to create new positions that would not be subject to the minimum wage statute. The bill would limit such positions to less than 25 percent of the employer's work force.

The state minimum wage currently is \$2.90.

Kaplan said he hoped the bill would encourage employers to hire more workers during times of high unemployment. Under the bill, current employees could not be replaced by such workers and the hours of current employees could not be reduced by the hiring of such workers.

New Bills

Kaplan also filed a bill that would add two public representatives to the board of medical examiners.

Rep. Al Adams, D-Raleigh, filed a bill that would affect county commissioners, sheriffs, district attorneys, registers of deeds and local school board members. Adams' bill would require that when one of these elected officials leaves, his political party should appoint the successor. The bill would require that governing bodies adhere to the party's suggestions.

A North Carolina rescue squad pension fund would be established under a bill filed by Rep. Bob Etheridge, D-Lillington, and a committee to study the property tax system in the state would be set up under a bill filed by Rep. Robert McAlister, D-Ruffin.

Sen. Vernon White, D-Winterville, filed a bill that would double the tax on feed and fertilizer from 5 cents a ton to 10 cents a ton. The money would go to agricultural research in the state.



BEST IN SHOW — Handler Bobby B. Barlow has a smile and a pat for Dhandy's Favorite Woodchuck after the pug was named best in show at the Westminster Kennel Club show at New York's Madison Square Garden Tuesday night. Fellow handler Ric Chashoudian holding Ttarb The Brat, congratulates Barlow at right. "Chucky" is owned by Robert A. Hauslohner of Rosemont, Pa. (AP Laserphoto)

New Horizons Said Success

The Pitt County NAACP New Horizons program was an enormous success, according to D. D. Garrett, chapter president.

The program, held last weekend, commemorated the 118th anniversary of the Emancipation Proclamation.

Saturday evening Mrs. Althea T. L. Simmons spoke to a full house at a banquet held at the Holiday Inn. Mrs. Simmons, director of the Washington, D. C. Bureau of the NAACP, is a lobbyist for civil rights. She stressed the importance of the Voters Rights Amendment of 1965. It is only as recently as 1965 that black people throughout this country obtained the right to vote without reservation. This right is now in jeopardy, as the statute of this amendment will terminate in August, 1982, she said. The extension of the 1965 Voters Rights Amendment comes before Congress this year and there are some political elements for its repeal, she indicated.

Sunday evening the celebration was continued with a Freedom Fellowship Mass Meeting at Sycamore Hill Baptist Church here. Although Bishop Alfred G. Dunston, the announced guest speaker, was unable to attend, his representative, the Rev. R. P. McDougal addressed the group. Pastor of Clinton Chapel A. M. E. Zion Church, New Bern, he drew a comparison between the emancipations of Jesus Christ and Abraham Lincoln. He said, "Christ liberated the souls of all men; thus he prepared the way for Lincoln to grant the physical freedom of black people."

The Eastern Star, Household of Ruth, Masons, Odd Fellows and Knights of Pythias were the special guests for the evening. All were dressed in their traditional uniforms.

Musical programs were rendered for both events. Mrs. Lillian Parker accompanied a vocal quintet from Phillip Baptist Church of Simpson Saturday. Johnny Wooten conducted a combined choir from York Memorial A. M. E. Zion Church Sunday.

There will be a meeting of the branch's executive board Monday at 7:45 p. m. at 403 Hudson Street, Greenville.

Plan Federal Reserve Carry Inflation Fight

By OWEN ULLMANN
Associated Press Writer
WASHINGTON (AP) — The Reagan administration concedes its proposed tax and budget cuts would make only a small dent in the economy, leaving the main battle to bring down inflation to the independent Federal Reserve Board.

Treasury Secretary Donald T. Regan said Tuesday that President Reagan's planned 30 percent reduction in personal tax rates over three years and a cut in business taxes are needed to encourage economic growth and reverse a three-year decline in productivity.

But that does not mean "we can defeat inflation solely by cutting taxes and producing more goods," Regan said in a speech to the National Press Club. "Even a large increase in productivity growth would knock only 1 or 2 percent off the inflation rate," which stood at 12.4 percent last year.

"The rest of the inflation will have to be ended by bringing long-run money growth into line with the long-run growth of the economy," Regan said. "The major contribution of the Federal Reserve must be to moderate the growth rates" of the money supply.

Under the 1913 law that created the Federal Reserve System, the nation's central bank is responsible for conducting the nation's monetary policy indepen-

dently of the president.

While the Reagan administration is counting on the bank to bring down inflation, the Fed says its efforts to restrain growth of the money supply will succeed in combatting inflation only if the administration reduces federal spending so budget deficits can be eliminated.

While most economists expect inflation to persist at around 10 percent for the next two or three years, a forecast prepared for the administration's budget office predicts inflation could be cut to about 6 percent by the end of 1982 if the president's economic program is enacted fully and the Federal Reserve maintains a tight grip on the money supply.

That forecast has come under attack as being unrealistically optimistic.

Tuesday, the chief economist of the New York Stock Exchange, William Freund, cautioned bankers against making financial plans based on the low forecast. Freund told a group of bankers a 6 percent inflation rate is not likely to be achieved before 1985 at the earliest.

In his speech Tuesday, Regan also said the administration may follow up its personal tax-cut plan later this year with a proposal to reduce tax rates on dividends, interest and other types of unearned income.

Unearned income now is taxed at marginal rates of up

to 70 percent, while earned income, such as salary, is taxed at up to 50 percent.

Regan, formerly chairman of brokerage giant Merrill Lynch & Co., previously has said he favors making the tax rates comparable for both types of income, a move that would benefit upper-income Americans with large savings or holdings of stocks and bonds.

"I have a quarrel with those who call that unearned (income)," Regan added. "I work for mine (money). Having worked for it and then having had it taxed and then having managed to save it and I then invest it and I send it out to work at my risk and then a return comes back to me — that's unearned? Not in my lexicon."

Belk Tyler
carolina east mall greenville

heart to heart

Elyzeth Arden

Chloé

A woman does not put on Chloé fragrance. She enters it. A heady, intoxicating scent to bring out the best in her personality. Her subtle charms and devastating femininity.

Mémoire Chérie gives a woman an air of mystery. It cloaks her in a luminous, nostalgic fragrance, a feeling of luxury and enchantment. It's unforgettable!

1.7 Oz. Cologne Spray	18.50	1 Oz. Cologne Spray	6.50
3-Oz. Cologne Spray	30.00	2 Oz. Cologne Spray	9.50
25 Oz. Perfume	40.00	4-Oz. Powder	7.50

Shop Monday Through Saturday 10 a.m. Until 9 p.m. — Phone 756-B-E-L-K (756-2355)

EXPERT LAUNDRY SERVICE
for
YOUR FINE TABLE LINENS
(Natural Fibers Only-Linen And Cotton)

Stain Removal And Repairs Extra.
Prices Vary With Size And Difficulty.
Satisfaction Guaranteed.

For Information Call 756-9658
After 5:00 P.M. Call 756-0001



American Greetings
"...when only the finest will do."

Valentine's Day
Cards & Gifts

Plush Animals
Valentine Candy
Artificial Valentine Roses
Party Needs
Children's Valentines

THE WISHING WELL
Greenville Square

Clear-Vue
OPTICIANS

CONTACT LENSES
Soft Contact Lens \$79⁹⁵

(Care Kit Included)

Guaranteed Fitting Or Your Money Refunded

Semi Soft \$110 Hard Lens \$105

CLEAR-VUE OPTICIANS
Greenville Store Only 752-1446

VISA master charge

Belk Tyler
carolina east mall greenville

Love

Personalized
VALENTINE GIFTS
from the ROMAN
Jewelry Collection

Personalize your love for her with a golden accent that shows you care.

A. 4914 Pierced Heart Pendant 30"	59.50
B. 6389 Double Heart Anklet	56.50
C. 3635 Antique Oval Necklace 15 1/2"	58.00
D. 4606 Antique Round Pendant 1 1/2"	58.50
E. 4425 Oval Frosted Pendant 1 1/2"	58.50
F. 8858 Charmholder w/ Complimentary Key Chain 24"	510.50

ENGRAVED FREE while you shop

Shop Monday Through Saturday 10 a.m. Until 9 p.m.
Phone 756-B-E-L-K (756-2355)



GOVERNOR'S AWARD — Tim McKay (C), representing the Governor's Office of Civic Affairs, presented the Governor's Award to the Greenville-Pitt County Board of Realtors yesterday for its community service activities involving the "Make America Better" and

"Private Property Week" programs. Receiving the award on behalf of the local board were current president David Nichols and immediate past president Anne Duffus. (Reflector Photo by Tommy Forrest)

Move Murderer To Death House

NEW ORLEANS (AP) — David Dene Martin was being moved to Louisiana's "death house" today as his lawyer searched for a way to block the convicted murderer's scheduled execution on Friday the 13th.

On Tuesday, the Louisiana Supreme Court voted 4-2 against halting the execution, the second time the state's highest court has ruled Martin can be executed.

Two dissenting justices argued Martin was due another day in court on issues raised by his defense, but the majority ruling meant the end of the legal line in state courts.

Richard Shapiro, a lawyer

for the Southern Prisoners Defense Committee, said he would carry the fight for a stay of execution to federal court.

Martin, 28, was convicted of killing four people in Terrebonne Parish in 1977 after he found out his wife was seeing another man.

Meanwhile, Warden Frank Blackburn of the state prison at Angola, La., said Martin would be moved to the "death house," an empty tier of cells near the room that houses the state's electric chair.

He said Martin would be kept under 24-hour guard. "It looks like it's mighty close," the warden said.

Pk 'n Pay Shoes

30% off and more

Women's genuine leather casual on a plantation crepe sole. Brown.

\$17

Reg. \$24.97

Men's sizes 7-12. Reg. \$29.97..... \$20

Shop This Store For Women's Shoes And Accessories Only... PITT PLAZA SHOPPING CENTER

Shop This Store For Men's, Women's And Children's Shoes... GREENVILLE BLVD. ON 264 BY-PASS

Sale prices good thru Sunday, MasterCard or Visa. Open evenings

Belk Tyler

carolina east mall greenville

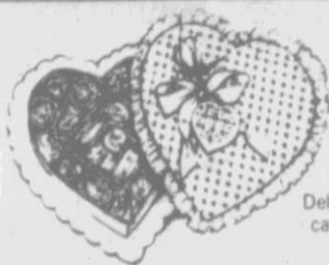

Delicious Sweets for Your Valentine

2.65 to 25.00

Delectable Russell Stover® chocolate candies gift boxed in red Valentines!

Deluxe Photo Album as a Keepsake at a Low Price!

Everyday Low Price... **5.88**

Deluxe album with 40 Magic Cling pages in vinyl brown, ivory, red and green covers.

BEST BUYS FOR YOUR VALENTINE

FEB. 12-13-14!

heart ♥ heart

Beautiful Mums at a Terrific Price!

5.88

Special Purchase

Bright, colorful mums with big blooms. Great as inside plants or can be transplanted to an outside flower bed.

Timex® Watches for Men and Ladies

20% OFF

Regular 16.95 to 59.95

Choose from our entire stock of durable, dependable watches with excellent Timex quality.

Save Up to \$9 on Gold Bead and Chain!

3.88	A chain of love is a gift of this lovely 14K gold 18-inch chain with a 7mm gold bead. Grace the lovely neck of your Valentine on February 14!	21.88
7mm Bead Reg. 7.00		18" Chain Reg. 31.00

Hanes® 'Underalls'

Regular 2.25 **1.88**

By Hanes. All in one panties and pantyhose. Sandalfoot. 2 colors.

Queen Size 'Underalls'

Regular 2.50 **1.88**

Queen size Underalls, pantyhose and panties all in one by Hanes®

Tummy Control®

Regular 3.50 **2.88**

Enjoy 'Tummy Control' pantyhose in a sandalfoot style. In 3 colors!

Enhance Your Valentine With Wonderful Halston!

1 Oz.	12.50
2.5 Oz.	18.50

Fantastically feminine but not 'too sweet' Halston. Available in 1-oz. and 2.5-oz. spray.

Belt and Buckle Sets at a Great \$2 Savings!

Regular 9.00 Set **6.88**

Give your Valentine a set of 3 belt strips and one gold tone buckle. Belt strips available in vinyl or cloth in solids, stripes and colorful madras. A great gift!

Save \$9 Ladies' 'Bass' Penny Loafers

Ever classic and popular Bass® 'Penny' loafers. Leather uppers and sole with handsewn, durable construction. A comfortable gift for her!

29.88

Regular 39.00

British Vogue® Ladies' Sweaters

13.88

Regular 18.00

Classic cardigan sweaters. Orlon® acrylic. Sizes S, M, L.

Linen-Look Blazers at a 7.12 Savings!

44.88

Regular 52.00

Solid classic blazers. Navy, red, kelly green.

Ladies' Small Leather Items

20% OFF

6.50 to 27.00

Great selection of billfolds, check clutches, French purses and more!

Shadowline® Lingerie and Sleepwear

20% OFF

Reg. 1.75 to 18.00

Choose from our entire stock of lovely and feminine panties, slips, sleepwear and more!

Public Hearings Are On Agenda For Council

The City Council will hold its regular February meeting on Thursday at 8 p.m. in the council chambers at city hall.

Six public hearings are among the agenda items, on the rezoning of some 11 acres between Fourth and Fifth Streets, from R-6 to R-9; rezoning of some 15.3 acres located south of Oakdale Subdivision, from RA-20 to R-9; rezoning from RA-20 to R-15 of the Allen Tucker property, located south of Section III of Tucker Estates Subdivision (29.2 acres);

Annexation of Section III of the Professional Center (4.4 acres), located west of the hospital property; rezoning from Highway Commercial to R-6 of the Harvey Bradshaw property, located north of Carolina Telephone on the west side of Hooker Road; and on an amendment to the 1979-80 Community Development program to allocate surplus urban renewal funds.

Other agenda items include: appointments to boards and commissions; presentation of the audit report for fiscal year 1979-80; CD resolutions, contracts and agreements; mobile home permit renewal request; consideration of a resolution adopting a revised fire/rescue rules and regulations manual and consideration of an ordinance amending the City Code relative to the manual;

Budget amendments; scheduling of four items for public hearings as recommended by the Joint City-County Planning and Zoning Commission; three applications for privilege licenses; tax items; various resolution considerations, among them a resolution requesting location of interchange on new location of US 264 thoroughfare between Farmville and Greenville; consideration of bids on a heating/cooling system for the Community Building; and other business matters.

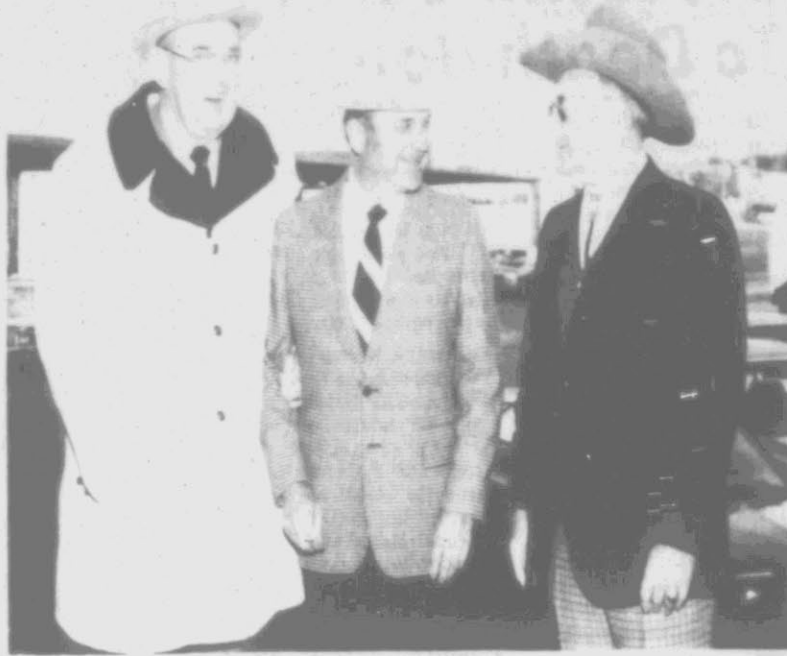

TO HOUSE AGRICULTURE COMMITTEE — North Carolina Commissioner of Agriculture Jim Graham is shown with Pitt County Rep. Ed N. Warren and Agriculture Committee chairman Vernon James, at the Raleigh Farmers Market. Warren has been appointed to the House Agriculture Committee of the 1981 General Assembly.

DON'T FORGET—FEB. 14

Valentine's Day

Remember your someone special with candy from our selection by PANGBURN'S & WHITMAN'S. We have many selections to choose from!

WE WRAP FOR MAILING

HARGETT'S
DRUG STORE
2500 S. CHARLES ST.
PHONE 756-3344

BIGG'S
DRUG STORE
300 S. EVANS ST.
PHONE 752-2136

FBI Knew Of Criminal Aura

NEW YORK (AP) — FBI agents already had "derogatory information" on four congressmen before they were arrested and convicted in the Abscam investigation, a federal prosecutor says.

"On every congressman there was an allegation of a criminal nature," prosecutor Thomas Puccio told U.S. District Judge George C. Pratt at a due process hearing Tuesday for seven Abscam defendants who are trying to have their convictions overturned on grounds of governmental misconduct.

Only one of the Democratic congressmen involved is still in the House of Representatives — Rep. Raymond Lederer, D-Pa. The other three — John Murphy of New York, Michael Myers of Pennsylvania, and Frank Thompson Jr. of New Jersey — were defeated in re-election races last November.

The other three defendants in the hearing are Philadelphia City Councilman Louis Johanson, Mayor Angelo Errichetti of Camden, N.J., and Philadelphia attorney Howard Criden.

Puccio said FBI Director William Webster had ordered that it had to be made clear to the congressmen they were being offered a bribe before any money was passed. Also, the prosecutor said, Webster ordered that unsuspecting middlemen, not FBI agents, were to solicit the congressmen.

In addition, Puccio told the judge, Webster ordered background checks on each of the House members before any meetings took place.

Puccio wanted Pratt to see the documents as evidence that the government had a reason to deal with the particular congressmen who were brought into the Abscam net.

Puccio did not want anyone else to learn of the documents' contents, but desired to question FBI agent Michael Wilson, who was on

the witness stand, about them.

"If you only knew what was on this paper you could see why we prosecuted these congressmen, but I can't tell you what we knew," Puccio said.

Defense attorneys objected.

Pratt declined for the time being to admit the documents or to permit questioning about them.

The judge said the documents could have a "highly prejudicial impact" and expressed concern that if he accepted them it would expand the already wide-ranging hearing, forcing the summoning of the informants who supplied the allegations.

Search Schools For LSD Pills

SALEM, Ore. (AP) — State police are searching Oregon high schools for tiny purple LSD pills after \$3.5 million worth of the drug seized last month was linked to a ring selling hallucinogenics to teenagers.

About 800,000 LSD pills known as "purple microdots" were found in a storage warehouse Jan. 29 following the arrest of an 18-year-old man, who has since turned police informant, said investigator Gary Scheerer.

He said pills have turned up at three of Salem's five high schools. "It's being openly peddled in the hallways," Scheerer said.

PIANIST IN HIDING

MUNICH, West Germany (AP) — Vadim Sukhev, a 31-year-old Soviet pianist who disappeared after a concert last weekend, wants to stay in West Germany, a spokesman for a Munich-based radio station says.

The Saving Place

More for Your Money Sale

4-DAY SALE

WEDNESDAY THRU SATURDAY

Save \$30

\$329

Our Reg. \$359

Take-with Price

Carousel Microwave Oven
Extra-large microwave oven has carousel turntable to assure consistent, even cooking. Variable cooking control. 35-minute timer includes signal bell and automatic shut-off. Easy-to-clean acrylic interior wood-grain-look cabinet. With recipes.

SAVE \$10! Our Reg. \$59 Microwave/TV Stand On Casters \$49

SHARP

Unassembled In Carton

<p style="font-size: 8px;">KMC KMB0920G</p> <p style="font-size: 8px;">9 INCH diagonal screen</p> <p style="font-size: 12px; font-weight: bold;">\$88</p> <p style="font-size: 8px;">Take-with Price</p> <p style="font-size: 8px;">Portable Black-and-White TV Lightweight, easy to carry. Operates on AC or DC. Instant sound, picture.</p>	<p style="font-size: 8px;">12x9K117W</p> <p style="font-size: 8px;">12 INCH diagonal screen</p> <p style="font-size: 12px; font-weight: bold;">\$97</p> <p style="font-size: 8px;">Take-with Price</p> <p style="font-size: 8px;">Black-and-White Table Television Quick-on "Daylight Bright" picture. Set-and-target volume control.</p>	<p style="font-size: 8px;">10ABK413W</p> <p style="font-size: 8px;">10 INCH diagonal screen</p> <p style="font-size: 12px; font-weight: bold;">\$238</p> <p style="font-size: 8px;">Take-with Price</p> <p style="font-size: 8px;">GE Porta-Color Television Bright and clear pictures. Woodlook finish, with molded-in handle.</p>	<p style="font-size: 8px;">With Dust Cover</p> <p style="font-size: 8px;">MACDONALD</p> <p style="font-size: 12px; font-weight: bold;">\$99</p> <p style="font-size: 8px;">Our Reg. \$109</p> <p style="font-size: 8px;">Save \$10</p> <p style="font-size: 8px;">3-way Stereo System AM-FM radio, 8-tr. stereo, 2-speed phono, speakers.</p>
<p style="font-size: 8px;">C1335</p> <p style="font-size: 8px;">13 INCH diagonal screen</p> <p style="font-size: 12px; font-weight: bold;">\$277</p> <p style="font-size: 8px;">Take-with Price</p> <p style="font-size: 8px;">Linytron Plus Color Television One-gun/in-line color system plus Sigma 3000, computer-designed.</p>	<p style="font-size: 8px;">12 INCH diagonal screen</p> <p style="font-size: 12px; font-weight: bold;">\$88</p> <p style="font-size: 8px;">Great styling combined with outstanding performance. Quick on picture tube.</p>	<p style="font-size: 8px;">KMC1320RG</p> <p style="font-size: 8px;">13 INCH diagonal screen</p> <p style="font-size: 12px; font-weight: bold;">\$349</p> <p style="font-size: 8px;">Take-with Price</p> <p style="font-size: 8px;">Color TV With Remote Control Operates from your easy chair. Infrared remote control. "Auto Color"</p>	<p style="font-size: 8px;">Unassembled In Carton</p> <p style="font-size: 8px;">8087</p> <p style="font-size: 8px;">8089</p> <p style="font-size: 8px;">SAVE \$5</p> <p style="font-size: 8px;">Our Reg. \$39</p> <p style="font-size: 12px; font-weight: bold;">\$34</p> <p style="font-size: 8px;">AND</p> <p style="font-size: 8px;">SAVE \$6</p> <p style="font-size: 8px;">Our Reg. \$44</p> <p style="font-size: 12px; font-weight: bold;">\$38</p> <p style="font-size: 8px;">Ea.</p> <p style="font-size: 8px;">Rich Wood-look Television Stands Pedestal styles with casters or swivel top shelf model on casters.</p>

Selling Out To The Bare Walls!

Our Entire Stock Of

Women's Shoes

Trotters, Hill & Dale, Air Step And Easy Street Brands

25 to 50% off

The Bootery

301 Evans Mall
Bob Thompson, Owner

AVAILABLE ONLY AT STORES WITH BUILDING SUPPLY DEPTS.

2.53

Each 7x20"

Our Reg. 3.64

Save On Interior Wood Shutters
Finely sanded, white pine shutters add distinction to rooms. Ready to paint or stain. Plan now to cheer up rooms!

Our 3.94 7x24" Shutter... Ea. 3.08
Our 3.87 8x20" Shutter... Ea. 2.97
Our 4.51 9x20" Shutter... Ea. 3.17
Our 5.34 9x24" Shutter... Ea. 3.96
Our 7.74 9x36" Shutter... Ea. 5.64
Our 7.14 12x24" Shutter... Ea. 5.08
Our 1.88 4-shutter Hardware... 1.68

9.44

6.88

8.99

4x8" Panel
Our Reg. 10.94

Wood-grain Print on 3.6-mil Lauan
Wood-grain overlay on lauan panels. Birch, Oak, Maple, Knotty Pine, Hickory. Save now at Kmart.

5.97

4x8" Panel
Our Reg. 7.94

4.9-mil Wood Fiber Substrate Panels
Wood-grain printed patterns include Rock Stone, Pecan or Light Birch. Richly decorative. Save now.

Copyright 1981 by Kmart Corporation

32.97

Stainless Steel Bar Sink
Single Bowl Sink—22.97
Cutting Board—7.97

USE INDOORS OR OUTDOORS

20.70

per box

12x12" Place-N-Press Floor Tile
Rugged, durable floors for the active family. Easy to install, self-adhering back.

74.88

Black & Decker Workbench
Great Savings

8.97

36" Awning
Do it yourself Sun Kool aluminum awnings for windows 48" x 97"

Kmart ADVERTISED MERCHANDISE POLICY

Our intent is to have every advertised item in stock on our shelves. If an advertised item is not available for purchase due to any unforeseen reason, Kmart will issue a Rain Check on request for the merchandise (one item or reasonable family quantity) to be purchased at the sale price whenever available or will sell you a comparable quality item at a comparable reduction in price. Our policy is to give our customers satisfaction always.

Lt. Gov. Green Hopeful Auto Insurers Compete

By W.A. WERONKA JR., Associated Press Writer
 RALEIGH, N.C. (AP) — Lt. Gov. Jimmy Green says open competition among automobile insurers could grow out of the current General Assembly probe of insurance regulations.

In a rare appearance before the Senate Insurance Committee, Green said less state government regulation of auto insurance "could be a

viable solution" to the state's many insurance disputes. In an interview after his address, Green said he was not advocating open competition, but was merely suggesting the committee look at other states that are using the method and "compare to see if we can give adequate protection and provide consumers with the best possible rate."

"I want them (the committee) to look into this can of worms," Green said. "Our present system has caused a lot of anguish and anxiety. It's in the newspapers everyday, and to me that means there's something wrong."

In his address, Green said limited government regulation in Virginia has fostered strong competition among companies.

"With more than 200 companies selling both auto insurance and private-dwelling insurance in North Carolina, perhaps here, too, competition could serve as its own regulator," Green said. "This could be a viable solution and it might enable us to serve our fellow citizens without imposing excessive bureaucracy."

Green ordered the committee to carry out a comparison study of open competition in other states. He also expressed his faith in Sen. Carolyn Mathis, D-Charlotte, who was his choice as committee chairman.

Rep. Mary Seymour, D-Greensboro, chairman of the House committee, said after the address that Green had touched on a number of her concerns, which also include open competition. Ms. Seymour said she already had begun a study of

how the auto liability insurance rates in Virginia compare to those in North Carolina.

Green did not propose any specific legislation involving auto insurance. But he did refer to controversies over casualty insurance rate regulation that have dominated the past several General Assembly sessions.

Insurance industry lobbyists have proposed open competition in auto insurance policies by eliminating the state insurance commissioner's power to review rate increase requests and allowing rates to be determined in an open market.

Opponents argue that motorists need protection from rate increases since state law requires that most people purchase auto liability coverage.

Gov. Jim Hunt has proposed establishing a commission with regulatory powers now held by Insurance Commissioner John Ingram.

The current controversy surrounding auto insurance involves the surcharges levied by the Reinsurance Facility to recover losses. Rep. Richard Barnes, D-Winston-Salem, has introduced a bill that would eliminate the surcharge against safe drivers.

Ingram, who backs the bill, said at a news conference Tuesday that he will meet with Hunt and Attorney General Rufus Edmisten Friday to discuss the details of the bill which all three "support in principle."

Some of those details may

clarify who may be placed in the facility. Although the facility was designed to insure drivers with accident records and citations, some people with safe driving records have been placed in the facility.

Ingram said Ms. Seymour had invited spokesmen from the auto insurance industry to state their positions on the bill at the House committee meeting Wednesday.

Green said he expects the bill to pass and "at this point, I think that's a step in the right direction."

Green said there are also other insurance concerns facing the General Assembly — such as health insurance for the elderly and credit life insurance.

"Insurance is one of the foremost things this

Legislature will address," Green said. "There will be some changes. How major they will be, I don't know. I want the senators to compare everything and take a look at the entire industry. Whatever the committee decides, I will support."

Green also said he wants to make clear that he doesn't want the insurance commissioner's office or the industry prescribing the law. That is a job for the General Assembly, he said.

"The insurance commissioner has his duties prescribed by law, which in reality means that those duties are assigned to him by the Legislature," Green said.

In concluding his address he said, "I am asking that the Senate Insurance Committee take the subject of

insurance out of the headlines and off the minds of the citizens of the state, and that it do so without

being unduly influenced by either the commissioner of insurance or the insurance companies."

Senior Club Holds Meet

The Town and Country Senior Citizens Club held its meeting last Thursday. Eighty-five members and guests attended and valentines were exchanged. Mrs. Sarah J. Ashton presented Mrs. Ruby Parkerson with a valentine announcement from the club in appreciation of her actions as Sunshine chairman.

February 21, the Club will have a cookie booth at Carolina East Mall, all proceeds will go to the March of Dimes.

Members were reminded to bring articles for the Spring Happy Sale, to be held March 28, to the next meeting scheduled for Feb. 19.

Pianist, Don Roebuck of Stokes, provided music and was accompanied by the group who sang old tunes.

New members were welcomed including: Mrs. Mae Fleming, Mrs. Dona Myers, and Mrs. Katie Modlin. Mrs. Sybil Calby was recognized as a guest.

Refreshments were provided by Mrs. Mayo Rogers, Mrs. Alice Teele, Mrs. Elizabeth Savage, Mrs. Ada Smith, Mrs. Cotton Smith, Mrs. Katherine Adams, and Mrs. Kathleen Woolard.

Sees Consensus Over Freedom

UNITED NATIONS (AP) — The United States' new chief delegate to the United Nations, Jeane J. Kirkpatrick, says the United States and its allies are forming a consensus "around the belief that freedom must be defended if it is to survive."

In her first speech since she took over the U.S. mission to the U.N., Mrs. Kirkpatrick said Tuesday that freedom "will prevail only if the United States and the other democracies have the strength and the determination to defend what once, with pride, we called the Free World."

Mrs. Kirkpatrick spoke in New York City at the founding meeting of the Committee for the Free World, an international group dedicated to defending democracy "in the world of ideas."

Mrs. Kirkpatrick, a founding member of the committee, announced she was suspending her formal association with it because of her new post.

Minnesota Fats Files A Lawsuit

CHICAGO (AP) — "Minnesota Fats," the renowned billiards master, has filed a lawsuit seeking \$1.5 million in damages from a Chicago-area company that allegedly failed to honor several business agreements.

The suit says "Fats" agreed to become president and chairman of the board of Minnesota Fats Enterprises Inc. — a local billiard equipment company run by Michael and Merle Friedman of suburban Lincolnwood — in exchange for a salary, royalties from sales and design consultation fees.

The suit contends the only compensation paid "Fats," whose real name is Rudolph Wanderone, was an annual salary of \$50,000 and a new car each year between 1968 and 1972. Since then, he has received no remuneration, the suit charges.

MOFFIT'S MAGNAVOX
 19" COLOR TV NOW \$399.00 ONLY
 12" BLACK & WHITE TV NOW \$88.95 ONLY
 One Year Parts & Labor
 2803 Evans St.
 756-8444

JAMESVILLE HERRING CAPITAL OF NORTH CAROLINA

RIVER'S EDGE RESTAURANT

OVERLOOKING ROANOKE RIVER
 between Plymouth & Williamston

Now featuring Fresh Herring and Perch caught from local waters.

Open Daily and Nightly 7 Days a week.

THIS WEEK'S SPECIAL

- Herring Plate starting at \$2.75
- Popcorn Shrimp 3.95
- 2 Soft Shell Crabs 5.95

We feature a full line of fresh seafood, lobsters, King Crab, Charcoal Steaks, Saled Bar.

Live Country Western Band Tuesday, February 10 Free Admission

Weekly Saturday Night Dance with D.J. Coats Required—\$5.00 Admission per couple

Sunday Buffet Lunch featuring Martin County's famous country cooking.

February 15th—Oldies, 50's and 60's Beach Music Dance—Free admission to supper guests.

Banquet Room up to 100

Tap Room - All ABC Permits

Phone 792-7688
 For Reservations

Brody's CONSOLIDATION SALE

Pitt Plaza

Brody's has assembled all sale coats, shoes, dresses, sportswear, and lingerie together at our Pitt Plaza Store...consolidating both stocks in one! Our stock is limited...Our prices RIDICULOUSLY low!

Shoes:

were \$65 to \$75	now \$20.00
were \$49 to \$59	now \$18.00
were \$39 to \$48	now \$14.00
were \$30 to \$38	now \$8.00
were \$22 to \$29	now \$6.00
Group of Evening Shoes	
were to \$29.00 Great Styles	now \$5.00
Handbags	
were \$15 to \$50	now \$3 to \$15

Coats

Untrimmed Coats

were \$100	now \$40.00
were \$120	now \$50.00
were \$140	now \$60.00
were \$150	now \$65.00
were \$160	now \$70.00
Fur Trimmed Coats	now 1/2 price

Dresses

were to \$40	now \$15.00
were to \$50	now \$18.00
were to \$60	now \$20.00
were to \$70	now \$25.00
were to \$100	now \$35.00

Junior

Skirts and Slacks

were to \$20.00	now \$5.00
were \$21 to \$25	now \$6.00
were \$26 to \$34	now \$8.00
were \$35 to \$42	now \$9.00
were \$43 to \$60	now \$10.00
were \$61 and up	now \$12.00

Junior Fashion Blouses

were up to \$15	now \$5.00
were \$16 to \$20	now \$6.00
were \$21 to \$24	now \$7.00
were \$25 to \$30	now \$8.00
were \$31 to \$40	now \$9.00
were \$41 and up	now \$10.00

Junior Dresses

less than 1/2 price

were up to \$40	now \$15.00
were \$41 to \$50	now \$18.00
were \$51 to \$60	now \$20.00
were \$61 to \$70	now \$25.00
were \$71 to \$100	now \$35.00

Junior Sportswear

Junior Sweaters 1/2 price
 Junior Blazers..... 75% off

Missy Sweaters

were \$10.00	now \$4.00
were \$11 to \$16	now \$5.00
were \$17 to \$21	now \$6.49
were \$22 to \$25	now \$8.00
were \$26 to \$30	now \$8.50
were \$31 to \$34	now \$9.00
were \$35 to \$40	now \$12 and under

Missy Blouses

were \$15	now \$5.00
were \$16 to \$20	now \$7.00
were \$21 to \$24	now \$10.00
were \$25 to \$30	now \$13.00
were \$31 to \$40	now \$15.00
were \$41 to \$44	now \$17.00

Lingerie

Gowns were \$16 to \$38	Now \$5.00 to \$15.00
Robes were \$25 to \$52	now \$16 to \$20.00
One Group Famous Name Bras 1/2 price	Briefs Silk-n-Hand/Cotton Gusset. Sizes 5-8 Reg. \$2.50 to \$3.00 ea. now 3 for \$5.99

Half-Size Dresses

sizes 12 1/2 to 24 1/2

now 1/2 price

Children's

Sportswear, Coats and Dresses Save up to 60%

Children's Shoes reg. \$14 to \$20 now \$2 to \$7

Contacts On Cases To Be Restricted

By MICHAEL J. SNIFFEN
Associated Press Writer
WASHINGTON (AP) — Attorney General William French Smith intends to continue a Justice Department policy of restricting calls from White House and congressional officials inquiring about pending investigations or cases.

In a memorandum to heads of department offices, boards, bureaus and divisions, the new attorney general directed that any calls or contacts from the White House or Congress be referred directly to him or his deputy. Smith's order substantially reaffirmed directives issued by his two Democratic predecessors, Benjamin Civiletti and Griffin Bell, with only minor differences.

Bell first issued the guidelines Sept. 6, 1978, partially in response to Watergate-era revelations that Assistant Attorney General Henry Peterson had discussed details of that investigation directly with then-President Richard Nixon.

Bell's order also followed a controversy over his contacts early in the Carter administration with Joshua Eilberg, a Pennsylvania congressman who sought the firing of David Marston. Marston, a Republican U.S. attorney in Philadelphia, was investigating Eilberg at the time.

Bell said he issued the guidelines because the power that goes with positions in the White House and Congress creates "a potential for unintentional influence upon a decision, or more often, may give rise to the broad appearance of improper influence."

In his directive, Smith said, "The effective and impartial administration of the laws depends on the exercise of good judgment."

... Already I have observed that those in the Department of Justice are steadfastly professional in the administration of the law."

Smith directed that "all inquiries and information concerning pending investigations or cases from



GREENVILLE MAN HONORED FOR SERVICE TO AGRICULTURE — Connie B. Hines, left, of Greenville, recently received an award from North Carolina Commissioner of

Agriculture Jim Graham for 20 years of service to the North Carolina Department of Agriculture. Hines is presently serving as Consumer Standards Division calibrator.

either the White House staff or the Congress should be directed to the offices of the attorney general or the deputy attorney general."

Additionally, he directed that each assistant attorney general report to the deputy attorney general all communications about specific cases by persons other than those involved in the litigation.

Those were identical to the previous rules.

Smith did not restate Civiletti's language which said assistant attorneys general, U.S. attorneys and the heads of investigative agencies "have the primary responsibility to initiate and supervise investigations and cases." During the Carter administration, Philip Heymann, assistant attorney general in charge of the criminal division, or U.S. attorneys made more of the final decisions on whether to prosecute cases than did

their predecessors.

Smith told department officials he had conferred with President Reagan about the procedures, and said Reagan would order the White House staff to channel all communications to the Justice Department about investigations or cases through White House counsel Fred Fielding.

The Civiletti and Bell procedures had allowed communications from the White House domestic policy and national security chiefs as well.

Smith had announced during his confirmation hearings a modification in unstated Bell and Civiletti policies on contact with the president himself.

Bell and Civiletti had a policy of avoiding briefing former President Carter about sensitive cases involving the White House staff or the president's family. Civiletti got into trouble last summer when he breached that policy to advise Carter that his brother, Billy, should register as a foreign agent of Libya.

Hours Changed For Landfill

The Pitt County landfill will change its hours of operation beginning March 2, to a 40-hour week, the County Manager's office announced today.

Beginning March 2, the landfill, located on Secondary Road 1203 (the Allen Road), will be open Monday through Friday, from 8 a.m. until 4 p.m. The landfill will not be open on Saturdays.

The Board of County Commissioners cited state regulations and the economy, in approving the change in the hours of operations, from 56 hours a week including operations on Saturday.

The board was told that additional employees and the purchase of a new piece of equipment had been recommended by the state if the landfill continued its previous schedule.

STATUE FOR HAVANA BELGRADE, Yugoslavia (AP) — A 29-foot high monument to Soviet communist patriarch V.I. Lenin soon will be built in Havana, the Yugoslav news agency Tanjug reported from the Cuban capital.

NOBODY SAVES YOU MORE ON NATIONALLY KNOWN HEALTH & BEAUTY AIDS!

<p>CUTEX POLISH REMOVER (REG. OR LEMON) 4-OZ. BTL. 59¢</p>	<p>Q-TIPS COTTON SWABS 170-CT. PKG. 99¢</p>	<p>RAVE HAIR SPRAY 7-OZ. CAN 159¢</p>	<p>SAVE 25c VASELINE INTENSIVE CARE LOTION 10-OZ. SIZE 134</p>	<p>INTENSIVE CARE BATH BEADS 15-OZ. BOX 159</p>
<p>SAVE 36c AQUA-FRESH TOOTHPASTE 4.6-OZ. TUBE 89</p>	<p>SAVE 12c AIM TOOTHPASTE 4.6-OZ. TUBE 113</p>	<p>BRYLCREEM HAIR GROOM 2.5-OZ. TUBE 209</p>	<p>SAVE 20c SCHICK SUPER II ULTRIX BLADES PKG. OF 4 139</p>	
<p>STYLE II SHAMPOO MOISTURIZING 16-OZ. SIZE 169</p>	<p>STYLE III LIGHT SHAMPOO 16-OZ. SIZE 169</p>	<p>ENHANCE CONDITIONER • NORMAL • DRY • OILY 8-OZ. SIZE 179</p>	<p>CLAIROL CONDITIONER 2-OZ. TUBE 199</p>	
<p>SAVE 28c MILK PLUS 6 SHAMPOO 8-OZ. BTL. 199</p>	<p>SAVE 30c CLAIR MIST 8-OZ. BTL. 99</p>	<p>NICE & EASY HAIR COLOR 2-OZ. SIZE 289</p>	<p>SHOWER TO SHOWER BODY POWDER 13-OZ. SIZE 269</p>	

<p>SURE SOLID ANTI-PERSPIRANT 2-OZ. SIZE 189</p>	<p>SAVE 50c SURE ROLL-ON 2.5-OZ. SIZE 189</p>	<p>SINE-AID TABLETS BTL. OF 24 239</p>	<p>VICKS DAYCARE CAPSULES BTL. OF 20 199</p>
<p>STRESSTABS 600 REGULAR BTL. OF 60 559</p>	<p>BAND-AID BRAND • STRIPS • ALL WIDES PKG. OF 50 179</p>	<p>DERMACIL FIRST-AID CLOTH TAPE 1/2" x 5 YD. ROLL 119</p>	<p>SAVE 30c COTYLENOL CAPSULES BTL. OF 20 229</p>
<p>SAVE 30c COTYLENOL TABLETS BTL. OF 24 229</p>	<p>GOODY'S TABLETS (EXTRA-STRENGTH) BTL. OF 50 129</p>	<p>CORICIDIN D. TABLETS BTL. OF 24 189</p>	<p>EXCEDRIN CAPSULES BTL. OF 20 229</p>
<p>TRIAMINIC SYRUP 4-OZ. BTL. 229</p>	<p>TRIAMINIC DM COUGH FORMULA 4-OZ. BTL. 229</p>	<p>VICKS FORMULA 44-D 6-OZ. BTL. 299</p>	<p>AFRIN NASAL SPRAY 1/2-OZ. SIZE 179</p>

<p>GILLETTE DAISY SHAVER PKG. OF 2 49</p>	<p>BIC LADIES SHAVER PKG. OF 2 39</p>	<p>NO NONSENSE KNEE HI HOSE • SANDAL FOOT • REINFORCED TOE PR. 143</p>	<p>SAVE 29c MR. COFFEE FILTERS BOX OF 100 69</p>
---	---	--	---

FAMILY DOLLAR



44¢
Delta Paper Towels
Reg. Price 67¢!
125-sheets per roll. Limit 2

2.99 Box
147-Oz. Trend Detergent
Giant size savings! Big 147-oz. box of laundry powder. Limit 1

<p>\$1 Chocolate Cherries For your Valentine! Brach's Medallion cherries. 9-oz.</p>	<p>\$1 12-Oz. Rose Milk Lotion Reg. 1.69! Skin care for the entire family.</p>	<p>5.88 Pair Action Nylon Joggers</p>
---	--	---

4.99 Ladies' Fashion Blouses
With tie front and shirred shoulder. Short sleeves. Spring pastels. S, M, L and 40-44.

7.99 Pleated Skirts
Choose lilac, blue, peach or navy. Accordion pleated polyester pull-on. Sizes 8-18.

8.99 Fashion Blazer
Traditional or open front style. spun polyester whip cord blazer. Pastels. S, M, L.

\$3 Leather-Look Handbags
Clutches, multi-compartment styles and more.

3.99 Set
Infants' Overall Sets
Colorful overalls with coordinated short sleeve tops. Boys or girls. 9-18 mo.

\$6 Pair
Men's 5-Pocket Western Jeans
Rugged 100% cotton denim. Boot-cut styling. Sizes 28-38.

8.99 Pair
Ladies' Casual Footwear
Famous brand looks for a lot less! Popular boat shoe or suede casual styles. Sizes 5-10.

Prices Good At All Family Dollar Stores Through This Weekend. No Sales To Dealers. Quantities Limited On Some Merchandise.

Harris Shopping Center, Memorial Drive
Mon., Tues., Wed., Sat.: 9-7; Thurs., Fri.: 9-9 Closed Sun.

Mistrial In Garwood's Case Sought

CAMP LEJEUNE, N.C. (AP) - Charging the judge with making improper remarks to the media, lawyers for convicted collaborator Marine Pfc. Robert Garwood moved for a mistrial Tuesday and planned to put Garwood's girlfriend on the stand today.

Judge Col. R.E. Switzer took the mistrial motion under consideration but refused to overturn Garwood's conviction for collaborating with the enemy in Vietnam and assaulting a fellow prisoner of war.

Garwood, 34, who spent almost 14 years as a prisoner of war, will be sentenced by the same five-member jury that convicted him last week. He could be sentenced to life.

Chief defense counsel John Lowe accused Switzer of misconduct when he spoke to reporters covering the 12-week court-martial of the Indiana native.

Lowe cited interviews with Switzer broadcast by CBS television on Dec. 17, Dec. 19 and Feb. 6 and by ABC television on Feb. 22.

During a heated exchange, Switzer refused to submit to questioning about the interviews. But he told Lowe to pursue the possibility of such questioning during the appeal process.

After Lowe persisted and suggested a mistrial on grounds of judicial misconduct, Switzer said: "I understand your position on this case, Mr. Lowe, perhaps better than you think I do. If you are moving for mistrial, I'll consider it in court."

In one television interview, Switzer said Garwood might know of other Americans still being held prisoner and said those individuals might either help or hurt his case, Lowe said. In another interview, he said, Switzer discussed the admissibility of psychiatric testimony.

Lowe also argued that three members of the jury may have overheard Marine officers making derogatory comments about Garwood last week during an interview in an officer's club where the jurors were having lunch.

Switzer asked jurors if any of them had heard, seen on television, or read any newspaper accounts of the trial. The five Marine jury members said no.

Switzer then asked them if they held any conversations about the trial. The five men again said no.

"Most officers I come in contact with are almost rude in avoiding me," said Maj. Kenneth Frederickson, one of the jurors.

After the jurors departed, the defense asked permission to argue two points during the hearing. One concerned draft dodgers granted amnesty by President Carter shortly after he took office, and the other concerned nine former prisoners of war who were charged in 1973 but not tried on charges ranging from collaboration with the enemy to mutiny.

The judge said he would allow the motion on draft evaders but reserved ruling on the second motion.

Switzer refused to allow prosecutors to present evidence from Garwood's service record, which details several unauthorized absences taken by Garwood before he was sent to Vietnam.

The judge ruled that the record was old and inadmissible, and prosecutors said in that case they had no further evidence to present. Switzer then recessed the hearing until today.

Switzer rejected the defense move for acquittal after Garwood's lawyers argued that prosecutors failed to prove the Marine was mentally capable of understanding he was dealing with an enemy while he was a POW.

Garwood's lawyers have never denied accusations that he acted as an interpreter, interrogator, indoctrinator and guard for his captors or that he wore the uniform of the North Vietnamese Army and carried a rifle. Instead, they contended he was driven insane by torture and was mentally incapable of knowing his actions were illegal.

Lowe said that under military law, a defendant cannot be convicted if he is mentally incapable of knowing he was dealing with an enemy.

CLIP & SAVE!
WINN DIXIE
THRIFTY MAID SUGAR
5-LB. BAG
\$1.49

WITH \$10.00 OR MORE ORDER & COUPON (LIMIT ONE). GOOD THRU SAT., FEB. 14TH IN GREENVILLE, N.C.

CLIP & SAVE!
WINN DIXIE
COCA-COLA
16-OZ. BTL.
99¢

PLUS DEPOSIT
WITH \$10.00 OR MORE ORDER & COUPON (LIMIT ONE). GOOD THRU SAT., FEB. 14TH IN GREENVILLE, N.C.

CLIP & SAVE!
WINN DIXIE
W-D BRAND 100% PURE U.S.D.A. INSPECTED GROUND BEEF
1-LB. HANDI PAK
89¢

WITH \$10.00 OR MORE ORDER & COUPON (LIMIT ONE). GOOD THRU SAT., FEB. 14TH IN GREENVILLE, N.C.

CLIP & SAVE!
WINN DIXIE
SUPERBRAND TWIN POPS OR FUDGE BARS
CTN. OF 12
59¢

WITH \$10.00 OR MORE ORDER & COUPON (LIMIT ONE). GOOD THRU SAT., FEB. 14TH IN GREENVILLE, N.C.

SAVE 40c
ASTOR COFFEE
4-LB. BAG
\$1.69

WITH \$7.00 OR MORE ORDER (LIMIT ONE)

SAVE 50c PER LB.
PINKY PIG FRESH PORK SLICED QUARTER LOINS
LB.
\$4.29

8 1/2 LB. HALF OR WHOLE LOINS \$1.19
1/2 LOIN HALF \$1.29

SAVE 40c
THRIFTY MAID ICE MILK
HALF GAL. CTN.
99¢

WINN DIXIE THE BEST BUY

CASH DIVIDEND SPECIAL
DONALD DUCK ORANGE JUICE
64-OZ. JUG
59¢

WITH ONE FILLED CASH DIVIDEND CERTIFICATE

CASH DIVIDEND SPECIAL
ULAC LIQUID DISH DETERGENT
32-OZ. BTL.
9¢

WITH ONE FILLED CASH DIVIDEND CERTIFICATE

CASH DIVIDEND SPECIAL
FOX DELUXE PIZZA
14-OZ. SIZE
19¢

WITH ONE FILLED CASH DIVIDEND CERTIFICATE

CASH DIVIDEND SPECIAL
KELOGG'S CORN FLAKES
18-OZ. BOX
29¢

WITH ONE FILLED CASH DIVIDEND CERTIFICATE

CASH DIVIDEND SPECIAL
MUELLER'S ELBOW MACARONI
16-OZ. BOX
19¢

WITH ONE FILLED CASH DIVIDEND CERTIFICATE

CASH DIVIDEND SPECIAL
THRIFTY MAID TOMATO-CATSUP
32-OZ. BTL.
29¢

WITH ONE FILLED CASH DIVIDEND CERTIFICATE

WE GLADLY ACCEPT FOOD STAMPS

ASTOR OIL 1-1/2 GAL. \$1.59
CHEK DRINKS 2 1/2 GAL. \$1.00
CAT FOOD 3 1/2 GAL. \$1.00
AIR FRESHENER 1-1/2 GAL. 99c

SAVE 30c
CHARMIN BATHROOM TISSUE
4-ROLL PKG.
89¢

WITH \$7.50 OR MORE ORDER (LIMIT ONE PKG. OF 4)

SAVE 30c
W-D REG. FRANKS
12-OZ. PKG.
99¢

• BEEF \$1.09

SAVE 9c
THRIFTY MAID GOLDEN CORN
16-OZ. CAN
GREEN PEAS
15 1/2-OZ. CAN FRENCH STYLE
GREEN BEANS

31¢ FOR

MONEY-SAVING SPECIALS!

SAVE 16c
3-LB. BAG THRIFTY MAID FLOUR 79c
4-LB. BAG GOLD MEDAL FLOUR 99c

WITH \$7.50 OR MORE ORDER (LIMIT 1 OF CHOICE)

SAVE 33c
THRIFTY MAID NORTHERN BEANS
15-OZ. CAN
BLACKEY PEAS
16-OZ. CAN
PORK & BEANS

4 FOR \$1

MEAT VALUES

U.S. CHOICE (ATTACHED BONY) 12 1/2 LB. BONELESS
BOTTOM ROUNDS \$1.89

HOLLY FARMS FRYER
DRUMSTICKS \$1.09

HOLLY FARMS
FRYER THIGHS 99c

1-LB. REG. HOLLY FARMS CHICKEN BOLOGNA OR
FRANKS 99c

COCA COLA 16-OZ. BTL. \$1.49
PLUS DEPOSIT

1 1/2 Liter Galle Hearty Burgundy Chateau Blanc Or
VIN ROSE \$3.39

HOLLY FARMS FRYER BREASTS (WITH RIB PORTIONS) \$1.29

BABE

6-OZ. BTL. COLOGNE \$2.79
4.5-OZ. CAN ANTI-PERSPIRANT \$1.79
3-OZ. SOLID OR ROLL-ON DEODORANT \$1.39

16-OZ. JOHNSON'S BABY LOTION \$2.69
14-OZ. JOHNSON'S BABY POWDER \$1.69

W-D BRAND U.S. CHOICE BEEF

SAVE \$1.00 PER LB.

BOTTOM ROUND ROASTS \$1.99

LB. • STEAKS LB. \$2.19

SAVE 10c PER LB.

WHOLE SMOKED PICNICS 89¢

PRODUCE PATCH

APPLES 13 1/2 \$1.99
GREEN CABBAGE 4 1/2 88c
MEDIUM YELLOW ONIONS 12 3/4 39c
CRISP CELERY 12 1/2 59c

FROZEN FOODS

8-OZ. MORTON POT PIES 3 \$1.19
ASTOR CORN PONE COB 99c
PKG. OF 2 CHICKEN RIBS SHELLS 2 FOR \$1.00

DAIRY DEPARTMENT

4-OZ. CUP SUPERBRAND SWISS-STYLE YOGURT 4 FOR \$1.19
16-OZ. CAN SUPERBRAND BUTTER-ME-NOTS BISCUITS 2 FOR \$1.00
1-LB. STICK SUPERBRAND MILD OR MEDIUM CHEDDAR \$1.99

DELI

VA. BAKED HAM 1/2 LB. 59c
SWISS CHEESE 1/2 LB. 99c
DONUTS DOZ \$1.49
APPLE PIES 22-OZ. \$1.29
B.B.Q. CHICKENS LB. \$1.69

B.B.Q. SPARE RIBS LUNCHES

• 4 OZ. RIBS
• 4 OZ. POTATO SALAD
• 4 OZ. COLE SLAW
• 1 ROLL

ALL FOR \$1.99

(AVAILABLE IN DELI-BAKERY STORES ONLY)

SAVE 30c

LAND O' SUNSHINE BUTTER \$1.69

1-LB. CTN.

Hobby Indicted By Federal Grand Jury



ON CAMERA — Wilbur Hobby, president of the state AFL-CIO passes members of the press as he leaves the Federal building in Raleigh after he was indicted on charges of fraud in handling of federal job-training funds. (AP Laserphoto)

RALEIGH, N.C. (AP) — A federal grand jury indicted state AFL-CIO president Wilbur Hobby and two associates Tuesday on charges of fraud in the handling of \$34.150 in federal job-training funds.

Also indicted were Robert L. Hughes Jr., 37, special projects coordinator for the department of Natural Resources and Community Development, and Mort Levi, 49, former program director for Precision Graphics Inc., a Raleigh printing company operated by Hobby.

The indictments were the first following an eight-month FBI investigation into job-training contracts awarded to Precision Graphics by two state agencies. The FBI had been probing

the handling of federal grants from the U.S. Labor Department under the Comprehensive Employment and Training Act.

Hobby, 55, and Hughes both appeared at an identity hearing before U.S. District Judge F.T. Dupree. Bond was recommended at \$10,000 for Levi and Hobby, and \$5,000 for Hughes. Levi was arrested at 6:10 p.m. and placed in the Durham County jail pending a bond hearing today, FBI agents said.

Early today a spokesman at the Durham County jail said Levi had been released.

In the five-count indictment, Hobby was charged with conspiring with Levi to defraud the federal government by hiring ineligible individuals for training under a CETA grant. Hobby also was accused in the indictment of misapplication of several thousand dollars in CETA funds.

According to the indictment, Levi filed incorporation papers with the Secretary of State's office for a company called Precision Data Institute Inc., a computer data processing company, in January of last year. In February, the company submitted a grant request to the state Department of Economic and Natural Resources to train data personnel.

In April, Hobby opened a checking account in the name of Precision Data Institute, listing himself as treasurer.

Between May and August, according to the federal indictment, Levi recruited students for classes in keypunch operator training. Levi allegedly told prospective students to use false addresses if necessary to meet eligibility requirements. He also allegedly told them not to list any prior employment if it would jeopardize their application.

In May, Hobby signed a contract as president of Precision Graphics with the state Department of Natural Resources and Community Development for \$129,429 under the federal Comprehensive and Training Act. The same day, Hobby, representing Precision Graphics, and James E. Tramwell, representing Precision Data, signed an agreement for Precision Data to rent Precision Graphics some computer equipment for training. The indictment charges that Hobby:

—Misapplied approximately \$1,840 that was to be used for computer maintenance.

—Misapplied and obtained by fraud about \$25,000 in CETA grants used to purchase computer equipment.

—Misapplied about \$3,000 by being reimbursed for rental of data processing equipment from May 21, 1979 through June 15, 1979, when the equipment was not functionally operational until June 15.

In a second indictment, Hobby, Levi and Hughes were accused of conspiring to obtain and misapply funds for transportation of students between Raleigh and Durham to participate in a job-training program funded by federal money.

The indictment charges that Hobby caused Precision Graphics to be reimbursed \$6,480 for transporting two classes of student participants from Durham to Raleigh between May 21, 1979 through June 15. According to the indictment, only one class of student participants was being conducted at the time. The indictment said the overcharges amounted to \$4,320.

The grand jury investigation was begun after state auditors challenged \$260,948 spent under four CETA contracts awarded to Precision Graphics. And NRCDC Secretary Howard N. Lee appeared before it in December.

North Carolina FBI head Robert L. Pence said Hobby could be sentenced to up to 18 years in prison and fined up to \$24,000. Levi faces a possible jail term of 12 years and a \$21,000 fine if convicted on three counts, and Hughes could receive five years in prison and a \$10,000 fine for one count of conspiracy.

A spokesman for the U.S. Justice Department said the FBI began investigating Precision Data Institute as a result of its probe of Precision Graphics.

Hobby was not immediately available for comment on the indictments, but in the past he has denied any wrongdoing in connection with CETA funds.

NEED A BAIL-BONDSMAN?

We have the key to set you free.

J. DONALD LOFTON

Is now affiliated with Dove's Bonding Agency, Kinston, N.C. A native of Greenville, J. Donald Lofton is presently covering the Pitt County and surrounding areas. If you need the services of a bail-bondsman, please call:

752-5896 or 746-2448 (Residence)

24 Hour Service - No Bond Too Large or Too Small.

Initiative In Job Hunt

EUGENE, Ore. (AP) — Sometimes you have to wear a three-piece suit and ride a busy employer's commuter train to score a job interview.

Oregon Attorney General Dave Frohnmayer, who lives in Eugene and commutes by train to Salem, encountered such a job applicant Tuesday.

While reading a newspaper and drinking coffee, Frohnmayer said, he was approached by a man dressed in a three-piece suit.

"May I have a moment of your time?" the man asked.

"I said, 'Sure,'" said Frohnmayer, who pushed aside his newspaper and coffee cup and invited the man to sit. Frohnmayer said the passenger told him he wanted a job in the Justice Department and gave him a resume.

"At the conclusion of the discussion," Frohnmayer said, "I asked if he had business in Portland or Salem. He said his sole purpose for riding the train was to get an interview with me. It's the sort of initiative that's commendable."

preliminary paperwork on the minor crash than the same two cars, driven by Jane Spindler, 29, and Helen Will, 70, drove off in different directions only to collide a block away, at another intersection.

Some Protest Spartan Camp

RALEIGH, N.C. (AP) — A Lenoir County wilderness program for emotionally disturbed boys is sparking debate between parents who see its regimen as too Spartan and those who say the hardships are doing the boys some good.

In the Frontiersman program, conducted by the Kennedy Home in Kinston, the boys build their own shelter, make their own food and try to sort out the problems that made them leave school or home.

There is no running water or heat in the program of the Kennedy Home, which is operated by the Baptist Children's Homes of North Carolina Inc.

Carolyn Craft of Nash County says the conditions are too Spartan. For 11 months, her 13-year-old son, Joe Peele, participated in the program.

Mrs. Craft charges that during that time, her son lost 20 pounds, slept in leaky and drafty tents, woke up with ice in his hair, wasn't allowed to bathe for days at a time and was slapped and shoved.

When Peele, a ward of Nash County, went home for a visit Jan. 21, Mrs. Craft refused to let him return to the camp.

She was cited for contempt of court. The Nash County Department of Social Services arranged a custody review hearing where the complaints were heard Monday.

District Judge George M. Britt ruled that the boy was not mistreated and ordered him returned to the Kennedy home — but not to the Frontiersmen program. The judge called for a psychological evaluation to determine whether Peele should return to the wilderness camp.

"I still feel that we've come away with a partial victory," says Ed Webb of Rocky Mount, an official of the Edgcombe-Nash Humane Society who visited the camp after hearing Mrs. Craft's complaints.

Webb testified that the camp provided poor hygiene and not enough protection from the weather.

But Peele's attorney, Thomas W. Henson of Rocky Mount, said, "I'm not condemning the Kennedy Home's Frontiersmen program. Basically, they're doing a very good job."

Henson said he has reservations, however, about continuing the program from December through February and in sub-freezing temperatures.

Boys in the program live in heated cottages at the Kennedy Home for about three days a week and stay in huts in the woods about three miles away the rest of the time.

North Carolina has about 25 similar wilderness camps, and at least five of them receive substantial support from the state.

Collided Twice In Half-Hour

WAUSAU, Wis. (AP) — Two motorists kept Wausau police busy when their cars collided twice — at two different intersections — in a half-hour, authorities say.

The two cars first collided Tuesday at a Fifth Street intersection.

Patrolmen said they had no sooner packed up their

WE'RE RIGHT ON TIME FOR YOUR VALENTINE . . .

Diamond "Romantics"
by BULOVA

A. Neatly tailored, ebony dial \$150

B. Goldtone gilt dial, textured link bracelet \$165

C. Goldtone case and bracelet with chocolate dial. Same as above in silvertone with black dial \$135

D. Petite goldtone bracelet watch, black satin strap \$150

E. Shapely goldtone bracelet with grey dial \$165

Quartz Precise

Bulova presents the gift watch every woman secretly wants . . . Gracefully styled, dependably accurate, and beautifully highlighted with a diamond heart at 12 o'clock.

Henebry's Fine Jewelers

GREENVILLE PHONE 756-8632

Open Mon.-Sat. 10 A.M.-9 P.M.

264 Bypass, Hwy. 11

As always, use your **credit account**

New accounts invited

MAJOR CREDIT CARDS HONORED

Master Charge
VISA

shoe kicks™

A step up in style,
a step down in price.

CAROLINA EAST SHOPPING CENTER
HOURS: 10A.M. to 9P.M. MONDAY THRU SATURDAY

Womens ANKLE STRAP WEDGE

Popular styling with comfy cushioned insoles, flexible bottoms. Brown.

9⁸⁸
Reg. 15.99

Womens MOC-VAMP CASUAL

Popular boat shoe styling with rawhide lacing, white rubber soles. Dk. Brown.

8⁶⁶
Reg. 13.99

Womens/Childrens SUEDE CASUAL

With comfortable padded collar and long wearing molded traction bottoms. Lt. Brown.

12⁶⁶
Reg. 17.99 & Reg. 19.99

Made in SPAIN.

Sale ends FEB. 14



SPEED SWEEPER - Little John Veremy Jr. of Chocopee, Mass. does the chore of sweeping leaves off the family driveway by wearing his roller skates to add a little fun and maybe make the job go a little faster. (AP Laserphoto)

Guilty Verdict In Bid-Rigging

CHARLOTTE, N.C. (AP) - Sentencing is scheduled today for the former president of Rea Construction Co., convicted Tuesday of conspiring to rig bids on North Carolina highway paving contracts.

Charles B. Wuertenberger, found guilty of two counts of violating the Sherman Antitrust Act, had argued that his participation in the illegal practice ended when he retired as president of Rea in 1974.

The 62-year-old ex-president appeared was visibly shaken when the jury emerged from two and a half hours of deliberations and announced the verdict.

Afterwards, Wuertenberger's attorney, James C. Walker, refused to comment on the case, saying it is "not finished yet."

Wuertenberger, who retired as chairman of the board of Rea in 1979, could be fined \$100,000 and sentenced to three years in prison.

Several officials of Rea and a number of other paving companies in North Carolina have been convicted or pleaded guilty to bid-rigging charges in recent weeks as the result of a federal investigation into the multi-state conspiracy.

Defense attorneys admitted Wuertenberger rigged bids for several years but said he did not participate in making bids or signing highway-project contracts after he stepped down as Rea president in October 1974.

They contended the five-year statute of limitations had run out and that it was too late to prosecute Wuertenberger.

Wuertenberger, who said rigging bids is common in the road-construction business, testified that he began to worry about Rea's participation in bid rigging in the spring of 1974.

"I wondered what I could do about it. I wanted to get out of it," he said. "I told Edmund Jones (head of J.A. Jones) that I was leaving." Rea and Metric Constructors Inc. of Charlotte are subsidiaries of J.A. Jones Co. of Charlotte.

Asked by attorneys if he told Jones about the widespread bid-rigging in the state, Wuertenberger said he was afraid to.

"I didn't tell him I was scared we were doing something illegal. Looking back on it, I should have told him. But I was sure if I told him he would fire me on the spot."

Even after taking a position with Metric, Wuertenberger continued to attend bid meetings in Raleigh with then-Rea president Norman Black at Black's request, he said.

"But I never signed anything for Rea from the moment Mr. Black was elected president," he said.

In his closing arguments to the jury of six men and six women, U.S. Attorney Arthur Feiveson said evidence showed that Wuertenberger made no attempts to end the conspiracy between pavers to fix bids.

"The evidence clearly shows that there was no withdrawal whatsoever on Mr. Wuertenberger's part," said Feiveson, a U.S. Justice Department lawyer who has directed the state's lengthy bid-rigging investigation. "He was still being paid by Rea Construction Co. until he retired (as board chairman) in January 1979."

Feiveson pointed out that although Wuertenberger was president of Metric, he continued to attend state bid meetings in Raleigh on Rea's behalf until 1978.

"There must be a definitive, positive step toward withdrawal from a conspiracy under the law or he is still liable," Feiveson said.

ROSES It's Valen-time.

Check out our wide selection of Valentine Cards and Candy...

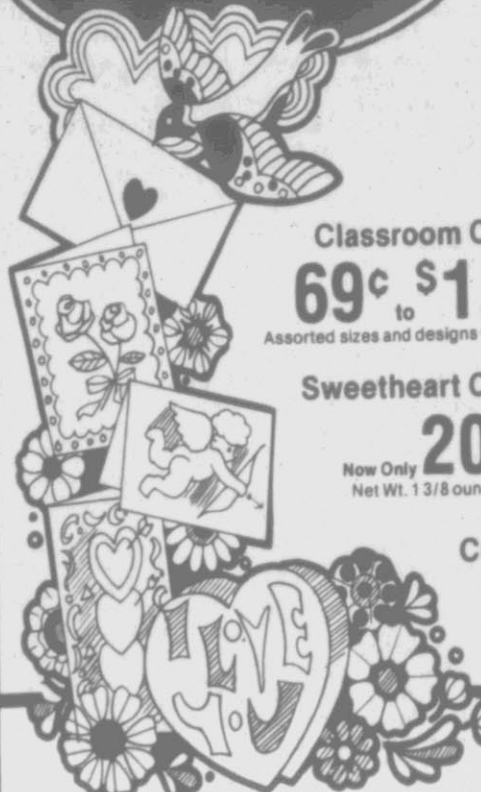

Classroom Cards
69¢ to \$1.59
Assorted sizes and designs with envelopes.

Sweetheart Candy
Now Only 20¢
Net Wt. 1 3/8 ounces

Cupid's Book of Candy
Now Only 99¢
10 Rolls. Net Wt. 7 1/4 ounces.

Valentine Cards
By American Greeting
Large Assortment.

Valentine Gift Set
Now Only \$1.99
Reg. \$2.99
Contains stuffed animal and solid milk chocolate heart.

Sweetheart Candy
Now Only 77¢
Reg. 99¢
Package of 6 Net Wt. 1/4 ounces each.

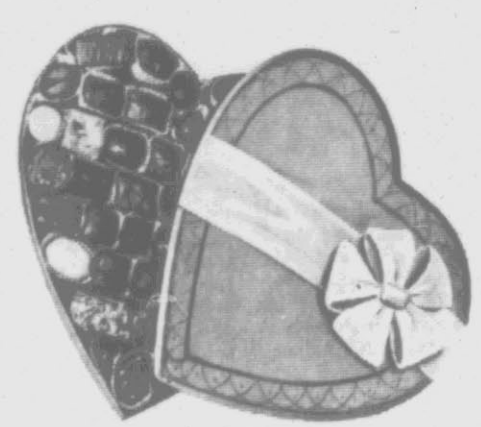

Valentine Candy
By Brock

2 Lb. Boxes Now Only \$6.47 Reg. \$8.47
14 ounce Boxes Now Only \$3.57 Reg. \$4.99
Give your loved one a beautiful box of candy for Valentines!

MEN'S THERMAL UNDERWEAR

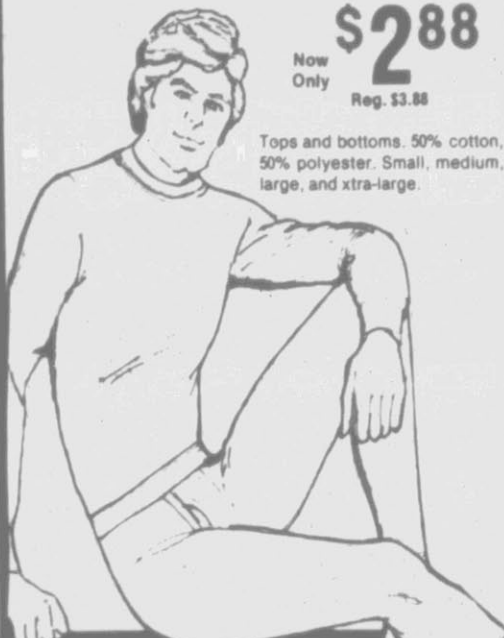

Now Only \$2.88
Reg. \$3.88

Tops and bottoms. 50% cotton, 50% polyester. Small, medium, large, and extra-large.



BATH TOWELS
Roses Low Price \$2.77

Assorted colors and designs bath towels at an outstanding value.



EASY MONDAY BLEACH
77¢
Reg. 97¢

Let your wash have a clean, fresh scent with Easy Monday Fabric Bleach. 1 U.S. Gallon.

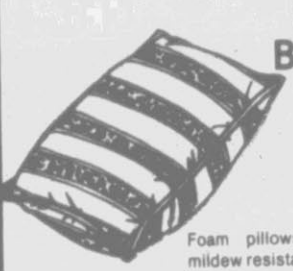

STANDARD BED PILLOWS
\$1.88
Reg. 2.27
Now Only

Foam pillows. Odorless, durable, and mildew resistant.



METAL SHELVING UNIT
...Extra Sturdy...
\$10.88
Reg. 13.99
Now Only

4-shelf metal unit measures 60x12x30 inches. Sturdy construction.



CIGARETTES ALL BRANDS
Roses Everyday Low Price \$3.99
Regulars, Kings, and 100's



PAPER TOWELS
Towels By Marcal
Now Only 2/88¢

82.5 sq. ft. 120 2-ply sheets. 11 in. x 9 in.



CHEER LAUNDRY DETERGENT
All Temperature
49 Oz. (Net Wt.)
Reg. 2.87
Now Only \$1.79



\$5.00
Reg. 7.99
Vidal Sassoon Gift Set
Includes shampoo, protein hair cream and finishing rinse.

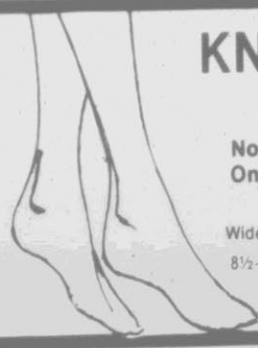

KNEE HI'S
Now Only 3/88¢
Wide band comfort top. One size fits 8 1/2-11. 3 pair to a package.



LADIES SCARVES
1 TABLE
10¢ EACH
Assorted Colors.



LADIES DRESSES
Now Only \$6.00
Reg. to \$21.97
Special selection, many styles!



CLOTHES DRYER
Now Only \$13.96
Reg. 17.97
Breezeaire umbrella clothes dryer.



Set of 4 **PLASTIC BOWLS**
With Lids
Now Only \$2.27
Assorted colors. Great for mixing or storing!

THANK YOU!

In celebration of National Vocational Education Week, we would like to express our appreciation to the following businesses for providing job-training opportunities for Farmville Central High School Cooperative Distributive Education students:

- Farmville:** The Southern Sportsman Restaurant
Kue's Pharmacy
The Little Rocket
The Colonial Inn
Revco Discount Drug
Big Star
Hardee's
Pierce Insurance Agency
Blalock's
Joyner's Grocery
Craft Steel

- Greenville:** McDonald's, Memorial Drive
Hardee's No. 2
Burger King
Kentucky Fried Chicken
Belk Tyler Company
Western Sizzlin

Sincerely,
Farmville Central High School DECA

Check on Savings in our Ladies, Mens, and Boys Departments on fall and winter merchandise. Hurry to Roses for Great Savings!

FIREPLACE SCREENS

With rubbed antique brass glass screen. Fits most standard fireplaces.

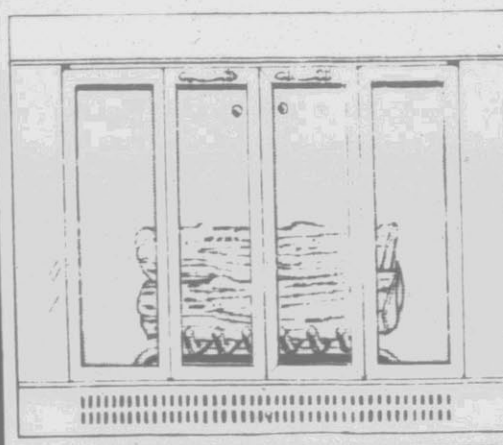

Reg. 31.88
\$26.88
SAVE \$5.00

Sale Starts Wednesday Sale Ends Saturday
Open Daily 9:30 A.M. to 9:00 P.M.
Pitt Plaza Shopping Center Greenville, N.C.



Stock And Market Reports

RALEIGH (AP) (NCDA) — N.C. eggs: market unchanged. N.C. weighted average price for small sales of consumer grade A white eggs in cartons delivered to retail stores: large 74.21 cents per dozen; medium 70.99; Small 60.29.

RALEIGH (AP) (NCDA) — Graded feeder pig sales: Smithfield - 596 head sold: 40-50 pound No. one and twos 75.75, No. threes 60.00; 50-60 pound No. one and twos 73.25, No. threes 57.00. Wallace-Chadborn: 1321 head sold: 40-50 pound No. one and twos 78.25, No. threes 61.25; 50-60 pound No. one and twos 73.0, No. threes 56.75. Turnersburg - 421 head sold: 40-50 pound No. one and twos 76.50, No. threes 50.00; 50-60 pound No. one and twos 70.75, No. threes 45.00.

RALEIGH (AP) (NCDA) — Grain: No. 2 yellow shelled corn higher at 3.28-3.76, mostly 3.60-3.76 in the east and 3.30-3.80, mostly 3.55-3.80 in the Piedmont. No. 1 yellow soybeans higher at 7.15-7.51, mostly 7.21-7.51 in the east and 7.10-7.35, mostly 7.18-7.35 in the Piedmont. (New crop - corn 3.52-3.61; soybeans 7.87-7.88; wheat 3.89-3.96). soymeal feb N.C. processing plants per ton 44 230-50-236.00. Prices paid as of 4 p.m. Tuesday by location for corn and soybeans: Wilson (3.73-3.76), 7.42; Elizabeth City 3.28, 7.30; Goldsboro 3.65, 7.15; Selma 3.60, 7.51; Lumberton (3.67-3.70), 7.21; Snow Hill and Saratoga 3.74, 7.21; Pantego 3.60, 7.42; Greenville 3.65, 7.42; Farmville 3.74, 7.21; Raleigh —, 7.51; Kinston 3.71, 7.42; Fayetteville —, 7.51; Williamston 3.62, 7.40; Barber 3.68, 7.35; Mt. Ulla —, 7.31; Durham 3.80; Statesville 3.30, 7.10; Albemarle 3.49, 7.18; Monroe (3.55-3.70); Mocksville and Roaring River 3.55.

NEW YORK (AP) — The stock market continued to drift today as investors wait for the delivery of President Reagan's economic program to Congress next week and look for signs of how the program will fair.

The Dow Jones average of 30 industrial stocks rose 2.22 to 950.85 in the early going, but losers held a slight edge over gainers among New York Stock Exchange-listed issues.

Trading in Hilton Hotels' stock was delayed at the company's request following a Tuesday night fire at its Las Vegas Hilton hotel, which claimed eight lives and injured scores of people.

Early trading in other

gaming resort stocks included MGM Grand Hotels, 9 1/2, down 1/2; Bally, unchanged at 18 1/2; Caesars World, unchanged at 13; and Holiday Inns, unchanged at 21 1/2.

Today's early prices included U.S. Steel, unchanged at 27 1/2, with a block of 100,000 shares changing hands at 28; Pan American World Airways, up 1/4 at 4 1/2; Deere, up 1/4 at 43 1/2; Enserch, unchanged at 50 1/2; Standard Oil (Indiana), up 1/2 at 67 1/2; and Richardson-Merrell, down 1/4 at 39 1/2.

On Tuesday, the Dow Jones industrials average rose 1.45 to 948.63.

But declines outnumbered advances by almost 4-3 on the NYSE.

Big Board volume totaled 40.82 million shares, against 38.33 million Monday.

The NYSE's composite index of all of its listed common stocks fell 0.07 to 73.98.

At the American Stock Exchange, the market value index was up 0.84 at 347.43.

NEW YORK (AP) - Midday stocks

	High	Low	Last
AbblLab	57	57	57
Alkoma	13	13	13
Allys Chalm	34	34	34
Alcoa	65 1/2	65 1/2	65 1/2
Am Airlin	11 1/2	11 1/2	11 1/2
Am Baker	14 1/2	14 1/2	14 1/2
Am Brands	73	72 1/2	72 1/2
Amer Can	29 1/2	29 1/2	29 1/2
Am Cyan	30 1/2	30 1/2	30 1/2
Am Family	7 1/2	7 1/2	7 1/2
Am Motors	4	4	4
AmStar	32 1/2	32 1/2	32 1/2
Am T&T	18 1/2	18 1/2	18 1/2
Am T&T	27 1/2	27 1/2	27 1/2
Bechtel	24 1/2	24 1/2	24 1/2
Beth Steel	30 1/2	30 1/2	30 1/2
Bessemer	37 1/2	37 1/2	37 1/2
Boring Ind	21 1/2	21 1/2	21 1/2
Burling Ind	49 1/2	49 1/2	49 1/2
CSX Corp	27 1/2	27 1/2	27 1/2
Cannon	17 1/2	17 1/2	17 1/2
Gen Pac	66 1/2	66 1/2	66 1/2
Gen Pac	15 1/2	15 1/2	15 1/2
Gen Sops	25	25	25
Chrysler	39 1/2	39 1/2	39 1/2
CocaCola	33 1/2	33 1/2	33 1/2
Colg Palm	18 1/2	18 1/2	18 1/2
Com Ed	30 1/2	30 1/2	30 1/2
Cons Ag	32 1/2	32 1/2	32 1/2
Conl Group	28 1/2	28 1/2	28 1/2
Delta Airl	35 1/2	35 1/2	35 1/2
Dow Chem	45 1/2	45 1/2	45 1/2
duPont	16 1/2	16 1/2	16 1/2
Duke Pow	8 1/2	8 1/2	8 1/2
EastArl	7 1/2	7 1/2	7 1/2
East Kodak	29 1/2	29 1/2	29 1/2
EatonCo	33 1/2	33 1/2	33 1/2
Emark	72 1/2	72 1/2	72 1/2
Exxon	18 1/2	18 1/2	18 1/2
Firestone	35 1/2	35 1/2	35 1/2
FlaPowL	13 1/2	13 1/2	13 1/2
FlaPow	30 1/2	30 1/2	30 1/2
FordInd	34 1/2	34 1/2	34 1/2
For McKess	14 1/2	14 1/2	14 1/2
Gen Elec	33 1/2	33 1/2	33 1/2
Gen Food	30 1/2	30 1/2	30 1/2
Gen Mills	48 1/2	48 1/2	48 1/2
Gen Tel	21 1/2	21 1/2	21 1/2
Gen Tel&E	20 1/2	20 1/2	20 1/2
Gen Tire	28 1/2	28 1/2	28 1/2
Gen Parts	22 1/2	22 1/2	22 1/2
Gulf	22 1/2	22 1/2	22 1/2
Goodrich	18 1/2	18 1/2	18 1/2
Goodyear	38 1/2	38 1/2	38 1/2
Grace Co	38 1/2	38 1/2	38 1/2
GNor Nck	16 1/2	16 1/2	16 1/2
Greyhound	30 1/2	30 1/2	30 1/2
Gulf Oil	30 1/2	30 1/2	30 1/2
HerculesInc	104 1/2	104 1/2	104 1/2
Honeywell	70 1/2	70 1/2	70 1/2
Ing Rand	62 1/2	62 1/2	62 1/2
IBM	22 1/2	22 1/2	22 1/2
Int Harv	43 1/2	43 1/2	43 1/2
Int Paper	16 1/2	16 1/2	16 1/2
Int Rectif	18 1/2	18 1/2	18 1/2
Int T&T	18 1/2	18 1/2	18 1/2
KaiserAlum	23 1/2	23 1/2	23 1/2
KrogerCo	30 1/2	30 1/2	30 1/2
Lochheed	30 1/2	30 1/2	30 1/2
Masonite	30 1/2	30 1/2	30 1/2
McDermott	27 1/2	27 1/2	27 1/2
Mead Corp	58 1/2	58 1/2	58 1/2
MinimM	70 1/2	70 1/2	70 1/2
Mobile	72 1/2	72 1/2	72 1/2
Monsanto	14 1/2	14 1/2	14 1/2
NCNB Cp	28 1/2	28 1/2	28 1/2
Nabisco	26 1/2	26 1/2	26 1/2
Nat Distill	21 1/2	21 1/2	21 1/2
OlinCo	28 1/2	28 1/2	28 1/2
Ovenill	28 1/2	28 1/2	28 1/2
Petney JC	39 1/2	39 1/2	39 1/2
PeppCo	35 1/2	35 1/2	35 1/2
Phelps Dod	44 1/2	44 1/2	44 1/2
PhillipMar	47 1/2	47 1/2	47 1/2
PhillipPet	25 1/2	25 1/2	25 1/2
Polaroid	60 1/2	60 1/2	60 1/2
Procl Gamb	31 1/2	31 1/2	31 1/2
Quaker Out	28 1/2	28 1/2	28 1/2
RCA	11 1/2	11 1/2	11 1/2
RalstonPar	75 1/2	75 1/2	75 1/2
Republic	22 1/2	22 1/2	22 1/2
Revlon	44 1/2	44 1/2	44 1/2
ReynoldInd	46 1/2	46 1/2	46 1/2
RockwellInt	37 1/2	37 1/2	37 1/2
RoyCrown	13 1/2	13 1/2	13 1/2
Safeway	30 1/2	30 1/2	30 1/2
Scott Paper	25 1/2	25 1/2	25 1/2
SearsRoeb	15 1/2	15 1/2	15 1/2
Shalco	38 1/2	38 1/2	38 1/2
Shylone Cp	14 1/2	14 1/2	14 1/2
Sony Corp	15 1/2	15 1/2	15 1/2
Southern Co	11 1/2	11 1/2	11 1/2
South Ry	8 1/2	8 1/2	8 1/2
Sperry Cp	54 1/2	54 1/2	54 1/2
Sid Brands	27 1/2	27 1/2	27 1/2
Std Oil Cal	92 1/2	92 1/2	92 1/2
Std Oil Ind	46 1/2	46 1/2	46 1/2
Std Oil W	67 1/2	67 1/2	67 1/2
Std Oil W	57 1/2	57 1/2	57 1/2
Stevens JP	14 1/2	14 1/2	14 1/2
TRW Inc	40 1/2	40 1/2	40 1/2
Texaco Inc	64 1/2	64 1/2	64 1/2
TexEastn	55 1/2	55 1/2	55 1/2
Texaco	11 1/2	11 1/2	11 1/2
Un Camp	50 1/2	50 1/2	50 1/2
Un Carbide	55 1/2	55 1/2	55 1/2
UnOilCal	27 1/2	27 1/2	27 1/2
Unroyal	6 1/2	6 1/2	6 1/2
US Steel	38 1/2	38 1/2	38 1/2
Wachov Cp	18 1/2	18 1/2	18 1/2
WestPac	46 1/2	46 1/2	46 1/2
Westing El	28 1/2	28 1/2	28 1/2
Weyerhae	36 1/2	36 1/2	36 1/2
WindDr	29 1/2	29 1/2	29 1/2
Woodworth	25 1/2	25 1/2	25 1/2
Wrigley	35 1/2	35 1/2	35 1/2
Xerox Cp	58 1/2	58 1/2	58 1/2

Open Burning Fine Assessed

A Greenville man has been fined \$5,000 by the North Carolina Department of Natural Resources and Community Development for open burning of insulated copper wire in the Winterville Township on state road 1126.

Robert Lee Wooten of 1410 N. Pitt St. was found in violation of a commission rule that prohibits open burning of specified substances. The burning allegedly occurred August 26-29, 1980, and, according to the Department of Natural Resources' official reports, the Forest Service notified

Budget Cuts....

(Continued from Page 1)

regulation, still would be subject to cuts: food stamps; Aid to Families with Dependent Children, the federally assisted, state-run welfare program; and Medicaid, which provides medical care to welfare recipients.

Two other Social Security programs, minimum payments and student benefits, also may be cut under the Reagan plan. And the summer youth program, while slated to be saved, would provide far fewer than last year's 1 million jobs since Carter also proposed trimming that number.

Stockman said the administration also intends to "close the window" on many federal loan programs for businesses and individuals. While this activity doesn't directly increase federal spending, it does raise the amount of money the government borrows and thus expands the national debt.

Brady said Stockman, Treasury Secretary Donald Regan and other Cabinet members have completed more than 90 percent of the cuts. While Regan may reverse or change the recommendations, "the likelihood is that he probably won't," Brady said.

MASONIC NOTICE

Queen of the South No. 77 of Ayden will have a communication Thursday at 7:30 p.m. All Brothers are invited to attend. Very important business will be discussed.

James C. Murphy, Master
Allen Ray McCarter, Sec'y

MEETING SET

Pride of the East Chapter No. 524, Order of Eastern Star, will have a regular meeting Thursday at 8 p.m. Officers are urged to attend this very important meeting, according to Secretary Vanessa Sanders.

Obituaries

Atkinson
Funeral services for Mrs. Mary Blanche Atkinson, who died Friday will be held Thursday at 2 p.m. at Flanagan's Funeral Chapel by the Rev. David Hammond. Burial will be in the Brown Hill Cemetery.

Mrs. Atkinson was a native of Greenville and was a member of Bible Way Baptist Church.

She is survived by her husband, Clarence Atkinson; one daughter, Miss Nellie Atkinson of Baltimore; one son, Clarence Edward Atkinson of Baltimore, Md.; her mother, Mrs. Rachel Pierce of Greenville; one sister, Mrs. Louise Best of Brooklyn, N.Y.; one brother, Charles Edward Pierce of Baltimore, Md.; nine grandchildren and four great-grandchildren.

Family visitation will be held Wednesday from 8-9 p.m. at Flanagan's Funeral Chapel.

Ricci
Mr. Donald J. Ricci, 60, died Tuesday afternoon in Pitt Memorial Hospital. He resided at 47 Quail Ridge.

The funeral will be held in Bloomfield, N.J.

Mr. Ricci was a native and long time resident of New Jersey and was associated with McGraw-Edison Company for more than 25 years. He was plant superintendent for the company and retained that position when the company moved to Greenville in April, 1980. He was a member of Brook Valley Country Club.

He is survived by his wife, Mrs. Rosalie Ricci, a son, Peter T. Ricci of Montclair, N.J.; a daughter, Mrs. Donna Callari of Highland Lakes, N.J.; four sisters: Mrs. Sadie Nappa of Newark, N.J., Mrs. Marie De Falco, Miss Emily Ricci, both of Belleville, N.J., Mrs. Margie Juliano of Bayville, N.J.; and one grandchild.

Harding
CHICAGO, Ill. — Mr. John Frank Harding of 9686 Brammon St., formerly a resident of Greenville, died Sunday. Funeral services will be held Friday at 7 p.m. at the New Covington Baptist Church with the Rev. Charles Jones officiating. Burial will be in the Cedar Park Cemetery.

Mr. Harding was formerly a member of Beech Grove F.W.B. Church, Chocovinity, and was a graduate of Washington High School and A.T. University. He was a World War II veteran and served in the European theatre. He was married to the late Mrs. Mollie Harris Harding of Greenville and was employed by the United States Postal Service.

He is survived by three daughters: Sylvia Harding, Francine Harding, Janice Harding, all of the home; a

Winds, Rain Buffeted Area

High winds buffeted Pitt County all day Tuesday and early this morning, blowing in one-half inch of much-needed rain during the early hours today.

At 8 a.m. Wednesday, Greenville Utilities' Water Plant recorded .55 inches of rain for the past 24 hours. The temperature was 58 degrees Fahrenheit and the level of the Tar River stood at 4.4 feet on the National Weather Service Gauge. High and low temperatures for Tuesday were 65 degrees and 29 degrees.

According to the Pitt-Greenville Airport, winds at 12 noon Tuesday were steady at 12 knots, but by 4 p.m. were 10 knots, gusting at times to 20 knots. At 7 p.m. yesterday, the wind was eight knots gusting to 15 knots. This morning at 7 o'clock the wind was again steady. No wind velocities were available for the 7 p.m. to 7 a.m. period.

Greenville Public Works reported that it had not received any calls about flooding or debris from last night's high winds. "It's really surprising," said a spokesperson for Public Works, "but we have not received a single call."

Malcolm Green of Greenville Utilities said the strong winds did not cause any major electrical problems either. "We didn't really have anything serious happen last night," he explained. "Most of the problems were minor and scattered, such as limbs blowing against lines, etc."

Temperatures should reach 70 degrees today, then plunge into the twenties and teens tonight.

MASONIC NOTICE
Farmville Lodge No. 517 A.F. & A.M. will hold a stated communication Thursday evening, Feb. 12 at 7:30 p.m. Supper will be served at 7 p.m. All Master Masons are invited to attend.

Paul D. Banta, Master
Fred L. Chappellear, Secretary

REVIVAL SERVICES
A three-night revival begins this evening at Morning Star Holiness Church.

The Rev. Holmes of Kinston will be in charge of tonight's services, while Missionary Johnson of Kinston will have Thursday's services. The Rev. Ernest Roberson and Clemons

Grove of Stokes will have the Friday night services. Sunday services will also be held at Morning Star Holiness Church.

Masonic Notice
Crown Point Lodge Number 708 AF & AM will hold a stated communication Thursday at 7:30 p.m. Master Masons are invited.

A. L. Henry, Master
A. C. Leggett, Sec'try

WANTED

CRAFTS ON CONSIGNMENT

(Only Guild Quality Items Accepted)

Quilts • Handmade Baby Clothes • Knitted or Crocheted Items • Needle Point • Applique
Wood Carvings And Art Objects • Ceramics, Etc.

For Information Call 756-9658 or Visit The Woodrack Gallery
116 Railroad Street in Winterville

Pork Producers Clinic

A Pork Producers Clinic will be held at the Ramada Inn in Greenville on Thursday beginning at 9:30 a.m. and continuing through 4:30 p.m.

The clinic is sponsored by Southern Hog Producers Magazine and will feature numerous speakers, mostly from the N.C. Extension Service. This is the third year the clinic has been held.

For further information contact Mike Regans at the Pitt County Agricultural Extension Office, 758-1196 or 758-1197.

Why you should vote for mixed beverages in Greenville, even if you don't drink.

This February 17th voters in Greenville will be deciding whether to continue brown bagging or allow sale of mixed beverages in qualified restaurants and private clubs. It's an important election. Because the mixed beverage vs. brown bagging question not only affects our method of serving, controlling and taxing alcohol, but it involves the attitude Greenville's citizens have toward the future. That's why you should vote for mixed beverages even if you don't drink yourself.

Mixed Beverages in restaurants gives better control of drinking.

No one claims that carrying an open bottle of spirits is an effective method of controlling alcohol consumption. Yet, brown bagging laws force drinkers to do just that.

Mixed beverages in restaurants will eliminate brown bagging in qualified establishments. So, drinkers won't have to transport alcohol in order to enjoy a mixed drink with their meal.

In addition, establishments serving mixed beverages are required by law to maintain strict standards regarding their building, employees, hours of consumption, even the handling and storage of alcohol. And, the state ABC Board reports that there have been very few enforcement problems in cities with mixed beverages. In fact, in two years of mixed beverages in North Carolina, not one incident involving minors has been reported. Establishments serving mixed beverages are concerned about keeping their licenses and are, consequently, strict on enforcing drinking requirements.

Mixed beverages mean more revenue to the city of Greenville.

If you don't drink, you should be pleased to know that sales of mixed beverages will contribute to Greenville's revenues. Every 4 liters of spirits sold as mixed beverages is taxed an additional \$10. And, 90% of that tax stays with the local government.

Over the past two years, cities and counties with mixed beverages have collected over \$3.5 million in added revenue for their own use. This means that mixed beverages supplement our normal tax system.

People who drink in Greenville, whether they live in Greenville or not, will help support city government programs.

Mixed beverages do not increase alcohol consumption.

Cities passing mixed beverage referendums have not experienced an increase in alcohol consumption. So, it's odd that opponents of mixed beverages contend that mixed drinks increase alcohol consumption. An analysis of past consumption figures provided by the state clearly shows that consumption does not increase.

The fact of the matter is, when a restaurant serves a mixed drink, exactly 1 1/2 ounces of alcoholic beverage goes into that drink. When people mix their own, no controls exist. And, people are likely to mix stronger drinks as the number of drinks increases. With mixed beverages, this problem is eliminated.

Mixed beverages can help Greenville grow.

It's a fact. Industries from the 48 states with mixed beverages are more likely to locate in areas with progressive alcohol laws. And, since Greenville was recently designated a Regional Growth Center for Eastern North Carolina, we can add to our leadership position by passing mixed beverages.

Greenville's citizens have the opportunity to help attract industry that gives our people good, well-paying jobs, and improves our entire economy. This may be the most important reason for you to vote for mixed beverages in Greenville.

Get out and vote for Mixed Beverages on February 17th.

A recent poll shows that Greenville's voters are overwhelmingly in favor of mixed beverages. But, if people like you don't vote in this election, we'll miss a great opportunity to keep Greenville at the forefront of Eastern Carolina cities.

We can get rid of brown bagging in our restaurants, control alcohol, bring revenues to the city, and keep Greenville one of the best places to live and work in North Carolina.

Please get out and vote for mixed beverages in Greenville on February 17th in the Greenville city referendum.

Vote YES for Mixed Beverages on February 17th.

Paid for by People for a Progressive Greenville.

The Meeting Place

- WEDNESDAY**
- 6:30 p.m. — Kiwanis Club meets
 - 6:30 p.m. — REAL Crisis Intervention meets
 - 6:30 p.m. — Greenville Toastmasters meet
 - 7:00 p.m. — Jaycees meet
 - 8:00 p.m. — Greenville White Shrine meets at Masonic Temple
 - 8:00 p.m. — Pitt County Al-Anon Group meets at AA Bldg. on Farmville Hwy.
 - 8:00 p.m. — John Ivey Smith Council No. 6600, Knights of Columbus meet at St. Peter's Church hall
 - 8:00 p.m. — Pitt County Ala-Teen Group meets at AA Bldg. Farmville Hwy. Call 324-4779 or 825-8281
- THURSDAY**
- 6:30 p.m. — Jaycees meet at Greenville Jaycee Bldg.
 - 6:30 p.m. — Exchange Club meets
 - 6:45 p.m. — BPW Club meets
 - 7:00 p.m. — Disabled American Veterans Chapter No. 37 and Auxiliary meets
 - 7:30 p.m. — Overeaters Anonymous meets at Tammy's Nursery No. 11
 - 8:00 p.m. — Chapter No. 1308 of the Women of the Moose
 - 8:00 p.m. — Greenville Closed Alcoholics Anonymous meets at AA Bldg. Call 756-7078

SHOP-EZE

West End Shopping Center

WOODLAND

Thursday Luncheon
Deli Special
Turkey & Dressing
\$2.19

Special Served With 2 Fresh Vegetables & Rolls

Shoe Sale

\$6

Reg. \$10.95 & \$11.95

Mens 7 1/2 - 12
Black Sueding

Ladies 5-10
Black or Rust Sueding

Shoe Show

Greenville Square Shopping Ctr.
Open 10 A.M. to 9 P.M.
Mon.-Sat.

Pirate Men Home Thurs.

East Carolina's Pirates return to action Thursday night, playing host to Delaware State at 7:30 p.m. in Minges Coliseum.

The Pirates will be trying to climb above the 500 mark again this year. Currently 11-11, the Pirates bowed to Pan American in Edinburg, Texas, on Monday night, 86-75, to drop back even. They have four games left and must win at least two for a break-even season, three for a winning record. Only one more home game, against UNC-Wilmington, remains on the schedule. The Pirates also have road games against Richmond and Illinois State.

Delaware State comes into the game riding a two-game winning streak, including an 81-72 victory over Morgan State on Tuesday night. They are only 6-13 overall, but have won three of their last four games.

Delaware State is led by 6-5 junior center John Wright with a 13.6 average, while Jeffrey Gumbs, a 6-0 junior forward is hitting 11.9 points a game.

Other starters are expected to be Joel Coppadge, a 6-5 senior forward, scoring 8.4 per game, Albert Anderson, a 6-4 freshman guard, scoring 7.2 per game, and David Harrington, a 6-4 freshman guard scoring 6.6 per game.

The Pirates, following their meeting with Delaware State, are idle until Monday when they host UNC-Wilmington.



Bump And Run

Rose High School's Donald Johnson, with ball at left, looks to the basket, as teammate Freddy Cherry (22) collides with Bertie's Dwayne Gillam (34) during action last night

at Rose. The Rampants took a 75-69 victory over the Falcons to snap a three-game losing streak in Division I play. (Reflector Photo by Tommy Forrest)

Riley Passes 1,000-Point Mark Lady Bucs Rout UNC-W

Special To The Reflector
WILMINGTON — Senior forward Kathy Riley scored her 1,000th career point and teamed with Sam Jones for 52 points as East Carolina ran past UNC-Wilmington, 96-65, last night.

Riley, who finished with 25 points and eight rebounds, hit a follow-shot with 9:38 remaining in the game to give East Carolina a 64-46 lead and herself a 1,000 points. Jones, who scored 19 points in the second half, led East Carolina with 27.

Riley becomes the second member of the current Pirate team to pass 1,000 points this year. Marcia Girven reached that plateau on Sunday against Appalachian State. Lydia Rountree, another member of the team, scored her 1,000th point last year. Riley is the seventh 1,000-Point Club member, but is the first to reach that goal in a two-year career.

East Carolina, behind the scoring of Riley and Mary Denkler, spurred out to a 28-4 lead midway the first period. The game was never in question after that. UNC-W got no closer than 18 points after that.

It was the 20th win against five losses for the Lady Pirates, and their second straight 20-win season, after

that standard was reached for the first time ever last year.

"We were very disappointed in our first half play," Coach Cathy Andruzzi said. "Wilmington started off slow and didn't score many points, but we didn't make them work for those points. In the second half, we came out and played hard defense. It wasn't just the first five either. Heidi Owen, Lillian Barnes and others came in and did excellent jobs on defense."

East Carolina used a trap zone to force numerous UNC-W turnovers and cranked up its fast break early in the second half.

Point guard Laurie Sikes, with eight assists, and reserve Lydia Rountree, with five steals, sparked the fast break which led to the eventual 31-point margin.

"I was pleased with the

defense in the second half," Andruzzi continued. "But we won't beat N.C. State playing like that."

East Carolina's 55.2 per cent field goal accuracy broke the Lady Pirates out of a four-game shooting slump. Jones, who had suffered through sub-par shooting found her eye, hitting eight of 13 shots in the second half.

The Pirates outrebounded the smaller Seahawks, 48-35, with Denkler grabbing off ten.

UNC-Wilmington was led by guard Jill Amos with 18 points. Center Sherri Crumpler scored 14 points and grabbed ten rebounds. Vertha Dixon, former Ayden-Grifton High School player, scored 11 points and had five rebounds for the 15-8 Lady Seahawks.

East Carolina gets a week's break to prepare for their Feb 18 showdown at N.C. State.

★ East Carolina '81										
MP	FG	FT	Rb	A	P					
Denkler	22	5-10	3-3	10	2	1	13			
Riley	31	12-22	1-1	8	4	4	25			
Rountree	24	3-8	0-0	4	4	2	6			
Sikes	29	4-7	0-0	2	3	8	8			
Jones	25	12-18	3-4	5	2	1	27			
Owen	10	0-3	0-0	2	2	0	0			
Moody	9	1-1	0-0	1	4	0	2			
Barnes	10	0-0	1-2	1	1	0	1			
Truske	11	0-0	0-0	1	2	0	0			
Hooks	7	2-2	4-4	0	1	0	8			
Team	200	42-78	12-14	48	36	21	96			
★ UNC-Wilmington '81										
Amos	8-15	2-3	4-2	0	18					
Gentry	5-5	1-3	4-0	0	7					
Crumpler	7-19	0-4	10-4	2	14					
McMillan	1-5	1-2	4-3	2	3					
Prutt	1-1	1-3	0-1	1	3					
Wilson	0-2	3-4	2-0	5	3					
Dixon	4-9	3-5	5-1	3	11					
Patterson	5-7	0-2	3-3	0	6					
Team	27-63	11-26	25	16	13	65				
Totals	East Carolina	96	48	36	96					
UNC-Wilmington	65	26	39	65						
Turnovers	UNC-W	17	UNC-W	19						
Technical fouls	None									
Officials	Tunstall and Kelly									
Attendance	400									

Rampants End Losing Streak

By WOODY PEELE
Reflector Sports Editor

After three straight defeats, Rose High School found the winning combination last night, downing Bertie, 75-69, to keep the Rampant title hopes alive.

Earlier, the Rose girls led all the way in gaining only their second win of the year, a 47-38 decision. The Rampants, after falling to Northern Nash, Rocky Mount and Beddingfield, got back into the winning column by out-hustling Bertie. But it didn't come easy. The Rampants had to rally from ten points down in the first period, and to hold off several Falcon rallies.

Ahead by 15 points, 60-45 with 6:24 left, Rose had to hold on as Bertie mounted a continuous assault, steadily clipping away

at the lead, three or four points at a time. Still, Rose was able to keep the Falcons from making a real threat until it was too late.

For a while, during the first period, it looked like Rose might be headed for its fourth straight defeat. After taking a 3-2 lead, Rose saw the Falcons battle back into an 6-6 tie. Donald Johnson put Rose back out, 8-6, with 4:51 left. However, the Rampants scored only twice more in the period.

In the meantime, Bertie pushed through ten straight points, led by six by Tony Lee, to power out to an 18-8 lead.

Coach Jim Brewington called time out at 14-8, and although Bertie scored twice more before the Rampants got going again, the talk seemed to do the trick. "I told them they had to play

defense and move the ball on offense," Brewington said. "Bertie got hot in that first period (9 for 15 from the floor), and it looked like we were forcing our shots (5 of 13). It just told them to settle down and play well."

"And that's what they did." And that did the trick.

Rose scored the final points of the quarter, and trailed 20-12 going into the second. The Rampants continued their push, scoring the first ten points of the period to move ahead, 22-20, behind four points each by Johnson and John Sheppard, who had one of his better nights, scoring 21 points to lead Rose.

Bertie twice tied it up after that, but Sheppard finally hit off a fast break with 3:26 left to put the Rampants ahead, 26-24, and Bertie never caught up

again. Sheppard added another jumper, then William Battle got a couple of free throws for a 30-24 lead. Rose stretched that out to eight before the half finally ended with the Rampants up, 35-28.

In the third period, Rose continued to command the game, eventually moving out by 12, 48-36 with 3:52 left on five straight points by Sheppard. Rose led at the end of the period, 52-43.

Rose outhit Bertie, 8-2, in the first minute and a half of the final quarter to go out to a 60-45 lead, its biggest of the night. Bertie then began to chip away at the lead, scoring seven of the final nine points of the game to pull back within six at the end.

In addition to Sheppard's 21, Johnson added 18 and Battle

had 15.

Dwayne Gillam led Bertie with 27 points, while Lee had 21 and Horace Sessoms had 10.

After its hot first period, Bertie cooled off and ended up with 28 of 60 for the game, 46.7%. Rose shot in 29 of 51 shots, 56.9%, including 17 of 24, 70.8% in the final half.

The Rampants held the board power, 37-32, despite being outrebounded by five in the final period. Both teams had 18 turnovers.

"I thought Bertie played a lot better than a lot of people give them credit for," Brewington said. "But we needed this win after losing three in a row. And we have to keep winning to keep our hopes alive. If we can win these next three, we'll be in great shape."

(Please turn to page 22)

Assistant ASU Coach Says Kush Wanted Them To 'Stick Together'

PHOENIX, Ariz. (AP) — Former Arizona State assistant football coach Bob Owens has testified that ex-Sun Devil head Coach Frank Kush told him that he and other coaches must get their stories straight about an alleged punching incident or face getting fired.

Owens said Tuesday that Kush told his assistants on two occasions that he did not strike punter Kevin Rutledge in a 1978 game and that they "should all stick together" even at the risk of lying and perjuring themselves "or we would all be fired."

Kush, the defendant in a \$2.2 million damage suit filed against him by Rutledge, has denied making the comment.

Rutledge, who now attends the University of Nevada-Las

Vegas, is suing Kush and others — claiming Kush punched him in the mouth after a poor punt in Arizona State's 41-7 loss to Washington Oct. 28, 1978 in Seattle.

Rutledge also contends Kush and former Arizona State assistant coach Bill Maskill harassed him into quitting the team in 1979 and forfeiting his scholarship.

Testifying before a Maricopa Superior Court jury last week, Kush said he "can't recall ever touching Rutledge."

Proceedings have been adjourned until next Tuesday while attorneys from both sides

challenge some of Judge Thomas C. Kleinschmidt's rulings in the case to the Arizona Supreme Court.

Last week, Kleinschmidt ruled that film footage from a Phoenix television station showing Kush grabbing a player's face mask during a 1979 training camp incident was not admissible as evidence.

Tuesday, Owens recalled to the court how Kush first brought up the subject of Rutledge's lawsuit over a training table dinner Sept. 8, 1979.

"Frank said it in a matter-

of-fact manner and with kind of a chuckle," said Owens said. "Kush said he and Maskill were involved in a lawsuit, but he didn't seem to have much concern for it."

Yet on two occasions after practices that week, Owens said Kush told his coaches that he didn't hit Rutledge and that Owens was standing right next to Kush at the time of the alleged incident.

"Then he turned to me and said, 'Right, Owens?' I didn't say anything," Owens told the court. "I can't recall if I was."

(Please turn to page 16)



Omni 105™

Rated at a tremendous 19,500 BTUs per hour for biggest heating jobs—cold basements, garages, adjoining rooms, warehouses, barns, construction sites. Operates up to 18 hours on 1.99 gallons of Kerosene. 22" high, 18 5/8" base. 26.4 lbs. U. L. Listed.

KEROSUN

The good news in home heating.

All Models In Stock

Red's T.V. And Appliance

Fountain Highway Farmville, N.C.

753-3074

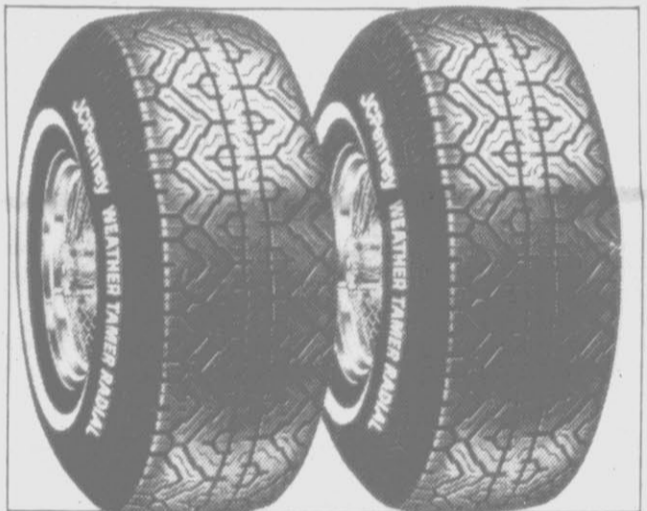

Sale 2 for \$74 Weather Tamer Radial.

Reg. \$44 ea. plus fed. tax. Size P155/80R13. All-season Weather Tamer Radial has a 2 ply polyester body with 2 fiberglass belts. WW.

Size/Whitewall	Reg.	Sale*	Size/Whitewall	Reg.	Sale*
P155/80R13	44.00	37.00	P215/75R15	78.00	66.00
P185/75R13	55.00	48.00	P225/75R15	83.00	71.00
P195/75R14	64.00	54.00	P235/75R15	88.00	75.00
P205/75R14	70.00	60.00			
P215/75R14	75.00	64.00			

*Plus, fed. tax from 1.56 to 2.92 each tire. Tires mounted at no extra charge. No trade-in required. Sale prices effective through Saturday.



Sale 4 for \$116

Reg. \$34 ea. plus fed. tax. Size A78-13. Mileagemaker™ II tire has a full 4 ply polyester cord body. Blackwall. Whitewall slightly higher.

Size/Blackwall	Reg.	Sale*
A78-13	34.00	29.00
B78-13	40.00	34.00
E78-14	44.00	37.00
F78-14	46.00	39.00

*Plus, fed. tax from 1.62 to 2.64 each tire.

99¢ Special shock installation. When you buy the JCPenney Shock at regular price, we'll install it for just 99¢ each. Special price not available on any other shock. Effective thru Feb. 14.

25% off tune-up. Mileagemaker™ 10 step tune-up includes new spark plugs, rotor, condenser. Adjust carb. set timing. service choke. combustion chamber cleaner and more.

Sports Calendar

Items on the Sports Calendar are supplied by schools or sponsoring agencies and are subject to change.

Thursday's Sports Basketball
Delaware State at East Carolina (7:30 p.m.)
Manteo at Bear Grass
N.C. Wesleyan JV at Pitt (7 p.m.)

SAAD'S SHOE REPAIR
Quality Shoe Repairing
Located at College View Cleaners
113 Grande Ave.
758-1228
Opposite Sherwin Williams
Hours
8-6 Mon.-Fri.
Closed Saturday
"Parking in Front"

If The Liquor Industry Really Believes The Sale Of Liquor Will Not Increase In Greenville With Liquor-by-the-Drink, Why Are They Spending So Much Money To Promote Its Adoption?

FACT: HARD LIQUOR SALES HAVE INCREASED 36.6% IN CHARLOTTE IN TWO YEARS SINCE L-B-D WAS LEGALIZED!!

WHO ARE THEY TRYING TO KID?

(paid for by Concerned Citizens Committee)

Coach Says..

(Continued from page 15)
I told him, "We better be sure that it wasn't a hit."

Owens also testified that during a coaches' meeting that same week, Kush "called Rutledge a malcontent and that his father was suit-happy."

Gordon Rutledge labeled Kush "a psychotic animal" in an October 1979 deposition and said his son was the victim "of a conspiracy to eliminate him from the ASU program."

On Oct. 3, 1979, Owens said Kush had his defensive coaches gather for an 8 a.m. meeting and "gave us instructions that we all had to stick together—even if we had to lie and perjure ourselves—or we would all be fired."

Owens said Kush instructed him "to relay the information to the offensive coaches in another room, which I did."

Kush has said the "individual" he was referring to who "was disrupting our program" was not Rutledge, but a booster named Rick Lynch.

According to Kush, Lynch—the operator of a Phoenix-area drag strip—was "calling up players, trying to make them make statements that they had seen the alleged punch." Lynch has since filed a multimillion defamation suit against Kush for the comment.

But Owens said Kush "was definitely referring to Mr. Rutledge" in his "stick-together statement" and "repeated it more than once."

Tuesday, Owens also testified that Arizona State linebacker Bryan Caldwell told him on Oct. 5, 1979, that he had seen Kush punch Rutledge.

Owens said then-Arizona State Athletic Director Fred Miller and Associate Athletic Director John Wadas asked him to take over the team Oct. 13, 1979—just hours before the Sun Devils were to host the University of Washington.

But 15 minutes before kickoff, Owens turned down the offer because "I didn't think any of us would get out of the stadium alive if Frank didn't show up."

Kush eventually did and coached the Sun Devils to a 12-7 upset of then-undefeated and fifth-ranked Washington.

Friedman: Victory Over TAC Victory For All Athletes

NEWARK, N.J. (AP)—World-class runner Paul Friedman says his federal court victory over The Athletic Congress "is a victory for all athletes because it recognizes the TAC cannot treat athletes arbitrarily."

The court ordered TAC officials, who questioned Friedman's amateur status, to certify him for competition in Sunday's Ohme-Hochi Marathon in Japan.

But a TAC spokesman said Tuesday the Japanese hosts have rescinded their welcome, and warned that if Friedman competes, he could jeopardize the amateur status of the other competitors.

The Athletic Congress last month refused to certify Friedman because he ran in last November's Rose Bowl Marathon in California, a race which included a professional division.

Friedman, of Moorestown, N.J., finished fourth in the Rose Bowl. The Jersey City athletic club that sponsored Friedman was awarded a \$1,500 prize.

"I'll continue as a normal amateur athlete," Friedman said. "If and when the time comes for a hearing, I'll have the opportunity to present my case in a proper manner."

Friedman, who finished fifth in last year's Boston Marathon with a time of 2 hours, 16 minutes, 46 seconds, was one of two Americans invited to the 30-kilometer Japanese race.

U.S. District Judge Herbert Stern ordered TAC to retain Friedman's amateur status and told the organization to certify him for the Ohme-Hochi race. The judge noted he has no jurisdiction if the Japanese decide Friedman is ineligible.

Spokesman Pete Cava of TAC said an international provision, commonly known as the "contamination rule," stipulates that runners who knowingly compete in a race against a professional can have their amateur status lifted.

Cava said the TAC ban on participants in the Rose Bowl professional division doesn't extend to domestic races unless a runner is found to be a pro through a formal hearing.



Rebound

C.B. Aycock's Ricky Raye pulls down one of his six rebounds against D.H. Conley in Tuesday night's 70-58 loss. Behind Raye are

Sammy Tyson (partially hidden) and Anthony Burney (32) along with Raye's teammate Kelvin Lewis (44). (Reflector photo by Tommy Forrest)

Rams Upset By Jaguars, Fall Out Of First In ECC

FARMVILLE — Farmville Central, the defending champion of the Eastern Carolina Conference, has lagged in the lower reaches of the league all season, but this week found itself with the opportunity to play spoiler.

And last night, spoil is just what the Jaguars did, upsetting Greene Central, 42-40, to knock the Rams out of a share

of first place in the ECC. And on Friday, they get a chance to deny Conley the opportunity to wrap it up.

Greene Central's girls rolled up a 62-44 win over the Lady Jaguars in their game.

Greene Central moved out into an 11-6 lead in the first period, only to see Farmville stick close through the second frame. The Rams still held the lead, however, 27-23, at the half.

In the third period, Farmville closed the gap still more, 7-4, and trailed by only one, 31-30, as the final quarter opened.

Late in the period, the Rams built back to a five-point lead, but Andrew Edwards hit a free throw with 1:43 left to cut the lead to 40-36. Greene Central missed a layup close to the minute mark, and Farmville got the rebound. Melvin Sutton then scored, closing the gap to 40-38.

Greene Central called time out, but on the inbounds play, Stuart Gordon stole the ball and was fouled as he went to the basket. He made both free throws with 39 seconds left to knot the game at 40-40.

The Rams, holding the ball for a final shot, missed a two-foot jumper with ten seconds left, and Farmville captured the rebound with eight seconds to go, quickly calling time out.

Gordon then took the inbounds pass and dribbled the length of the floor, hitting a 20-footer at the horn to give the Jaguars the victory.

Gordon led the Jaguar scoring with 19 points. Greene Central was led by Roderick Lane with 14 and John Ray with 13.

"We had the chance," Ram coach Lewis Godwin said, "we just missed our free throws."

The Rams were only eight of 18 at the line.

The loss left Greene Central at 11-4 in the ECC, a game behind D.H. Conley, 12-3. Conley must lose its final game, to Farmville, while Greene Central tops North Lenoir, for the Rams to take top seeding in the tournament next week.

Farmville is now 4-11 in the conference.

In the girls' game, Greene Central ran out to a 16-5 lead and allowed Farmville a 10-6 comeback in the second period. That left the Lady Rams with a 22-15 halftime lead.

The Rams powered away again, 19-6, for a 41-21 lead going into the final period, and let Farmville enjoy a 23-21 margin in the final period.

Letha Taylor led Greene Central with 21 points, while Sharon Suggs added 18. Rose Edmunds led Farmville with 19, while Rose Lang had 15 and Etta Gorham had 10.

Farmville is now 5-10, while Greene Central is 6-9 in the conference.

JV Game: Farmville Central 59, Greene Central 50.

Girls Game
Farmville Central (44) — Gorham 3 4-5 10, Lang 6 3-9 15, Edmunds 5 9-11 19, Hart 0 0-2 0, Joyner 0 0-0 0, Hardy 0 0-0 0, Worthington 0 0-0 0, Baptist 0 0-0 0, Powell 0 0-0 0, Totals 14 16-28 44.

Greene Central (62) — Taylor 10 1-4 21, Swinson 2 9-1 4, Cox 2 1-2 5, Pitt 2 0-1 4, Suggs 9 9-2 18, Dupree 3 0-1 6, Brann 0 0-0 0, Warren 1 0-2 2, Radford 0 0-0 0, Atkinson 0 0-0 0, Totals 30 2-11 62.

Farmville C. 5 10 6 23-44
Greene Central 16 6 19 21-62

Boys Game
Farmville Central (42) — Dixon 0 0-0 0, Gay 2 3-4 7, Sutton 4 1-2 9, Gordon 7 5-5 19, Edwards 1 3-4 5, Forman 0 0-0 0, Pettaway 0 2-2 2, Wooten 0 0-0 0, Totals 14 14-17 42.

Greene Central (40) — Shirley 1 2-4 4, Lane 7 0-0 14, Speight 1 0-0 2, Ray 4 5-9 13, Hill 2 1-7 5, Albritton 0 0-0 0, Hunter 0 0-0 0, Warren 1 0-0 2, Daniels 0 0-0 0, Totals 16 8-18 40.

Farmville C. 6 17 7 12-42
Greene Central 11 16 4 9-40

Vikes Whip C.B. Aycock

By RICK SCOPPE
Reflector Sports Writer

HOLLYWOOD — D.H. Conley's Sammy Tyson and Keith Gatlin came to play Tuesday night and that may spell trouble for the rest of the Eastern Carolina Conference as the league tournament nears.

After struggling for nearly three quarters with a Charles B. Aycock squad that has won just once this season, the Vikings surged to a 20-point lead midway through the fourth period en route to a 70-58 win.

Earlier, in the girls' game, Charles B. Aycock defeated D.H. Conley, 45-37.

The win was sweet for the Vikings, coming as it did after a draining 57-55 overtime loss to Greene Central which, at the time, left the two clubs tied for the ECC lead.

The victory was made even sweeter, however, when Marsh discovered the Rams had lost to Farmville Central, 42-40, to drop into a second place tie with Southern Nash and North Pitt.

"Now I'm going to be up all night diagramming plays. I can't believe it," said Marsh, whose club is now 12-3 in the ECC, one game ahead of the trio tied for second. The Vikings can clinch the ECC crown with a win over Farmville Friday night in the season finale for both clubs.

If Tyson and Gatlin play like they did last night, the Vikings may be ready to claim the title as theirs. Tyson, a 6-7 junior who has not played nearly as well as Marsh would have liked this season, poured in 18 points and pulled down 11 rebounds.

Gatlin, a 6-4 sophomore who has been off and on all season, pumped in 15 points, seven rebounds and a handful of assists.

"Tyson played more up to his potential tonight," Marsh said of his pencil-thin center. "He's beginning to come around, but he's still not playing as well as I would have liked him to this year."

As for Gatlin, Marsh said: "Sometimes he's too unselfish. I told him that when he scores 20 points the team's bound to do better. Gettin' Keith to shoot should open things up for us."

Tyson and Gatlin weren't the only story, however. The Vikings two seniors—Anthony Burney and Sammy Tucker—

also played a large roll in the victory. Burney scored 15 points—all in the second half—and pulled down seven rebounds and Tucker scored 13 points and grabbed seven rebounds as the Vikings out-rebounded the Falcons, 37-26.

But it was Tyson early and Gatlin and Burney late who helped the Vikings maintain command. Tyson scored the Vikings' first eight points but Conley still trailed much of the first period before taking a 10-9 lead into the second quarter.

The Vikings stretched their lead to 16-10 in the opening minutes of the second period but the Falcons came back behind the shooting of Kelvin Lewis.

Lewis hit four straight field goals, all from deep in the corners, to cut the Conley lead to 20-19 with 2:45 left. But Tim Neal, in for Tyson, promptly hit two buckets and Tyson returned to add another as the Vikings led at intermission, 27-23.

The lead quickly mounted to 11 (37-26) early in the third period on two jumpers each by Gatlin and Burney. The Falcons, however, narrowed the gap again, this time paced by the long outside shooting of guard Paul Thomas.

Thomas hit for eight of his team-high 16 points in the third period, all coming on jumpers of 15 feet or better, to help bring his club to within seven (46-39) at the end of the quarter.

The fourth period belonged to the Vikings. Leading 50-41, Conley's fast break suddenly seemed to become faster as Conley outscored the Falcons, 13-2, over a three minute span. During that stretch, which ended with Conley up, 63-43, their biggest lead of the game, Gatlin scored seven points and Burney added four, including a over-the-shoulder layup that had the fans roaring.

From there, the Falcons never got closer than 10 as they dropped their 19th game in 20 outings. Aycock is 1-14 in the ECC.

"This is good win for us," Marsh said. "Anytime you come off a big loss like we did against Greene Central, it's a big one. You have to get it out of your system."

To help his team do just that, Marsh called a meeting Monday morning. "I told them I

hope they were doing a better job than I was (in forgetting the Greene Central game)," Marsh said. "I just told them they had to put it behind them and realize that we'll have another shot at them sometime within the next three weeks."

For now, however, thanks to the Jaguars, the Vikings will be content to travel to Farmville Friday with a chance to win the league title.

In the girls' game, Charles B. Aycock broke away from D.H. Conley late in the first period and continued its surge into the second quarter en route to the Falcons' 15th win of the season in 19 starts. Aycock is 13-2 in the conference, having lost only to unbeaten Southwest Edgecombe.

Trailing 8-4 with 1:36 left in the first period, the Falcons outscored Conley, 7-0, to take an 11-8 lead at the end of the period. Brenda Alston hit on three of four free throws and Zina Jones added two field goals in the outburst.

Following a bucket by DHC's Tammy Streeter, Aycock ran off another 7-0 spurt, sparked by two field goals and a free throw by Jeanette Dunn, to take an 18-10 lead with 2:30 left. The Falcons led at the half, 20-11.

The Valkyries cut the deficit to six, 20-14, early in the second half but that was as close as they got in the second half as they dropped their ninth game in 19 starts. Conley is 6-9 in the ECC.

"The difference in the game was we had too many mental breakdowns," D.H. Conley coach Joy James said. "In the first quarter we showed we could play with them but then every time we'd start to make a run we'd make some mental mistake."

"But I'm proud of the girls. They never gave up."

Despite the loss, James said her girls are ready to take on anyone in next week's conference tournament. "We want to play 'em (Aycock), and Southwest, and North Pitt," James said. "I think (Aycock) should have been beaten more than twice this season in the conference."

D.H. Conley travels to Farmville Central Friday night in the season finale for both clubs.

JV Game — D.H. Conley 67, Charles B. Aycock 61.

Girls' Game
Charles B. Aycock (45) — Alston 3 6-11 12, Thomas 4 3-6 11, Lancaster 1 0-0 2, Dunn 2 3-5 7, Williams 2 0-0 4, Jones 4 1-2 9, Totals 16 15-27 45.

D.H. Conley (37) — Cannon 3 3-4 9, Thompson 0 0-0 0, Green 4 0-0 0, Hamley 1 0-2 2, Karmayya 1 0-1 2, Streeter 2 0-0 4, Barnhill 0 1-1 1, Barnhill 1 2-4 7, Barrett 2 0-0 4, Battle 0 0-0 0, Totals 15 7-17 37.

C.B. Aycock 11 9 12 13-43
D.H. Conley 8 3 10 15-38

Boys' Game
Charles B. Aycock (51) — S. Lewis 2 1-2 5, K. Lewis 3 2-4 8, Raye 1 1-3 3, J. Howell 0 1-2 1, Thomas 0 0-0 0, Davis 2 1-3 5, Green 4 0-0 0, Artis 1 4-4 6, T. Howell 3 0-0 6, Totals 24 10-20 48.

D.H. Conley (70) — Gatlin 7 1-1 15, Tucker 6 1-2 13, Burney 7 1-2 15, Tyson 9 0-0 0, Page 0 1-2 2, Buzzelme 1 3-2 4, Neal 2 0-1 4, Speiler 0 0-0 0, Cox 0 0-0 0, Totals 32 6-10 38.

C.B. Aycock 8 14 13 19-58
D.H. Conley 10 17 19 24-70

WINE SALE

The Happy Store

OPEN 24 HOURS

Savin Copies 8x11" or Legal Size 5"

Guerr French Cabernet	750 ml 2.19
Guerr French Cabernet	mag 2.99
Severino Chardonnay	750 ml 6.95
Severino Chardonnay	750 ml 3.99
Vila Armando Burgundy	750 ml 1.99
Vila Armando Burgundy	1.51 1.95
Vila Armando Burgundy	750 ml 4.99
Vila Armando Burgundy	750 ml 4.29
Vila Armando Burgundy	750 ml 4.05
Antoni East East East	750 ml 3.49
Wassau White Burgundy	750 ml 3.05
Michael Thomas Merlot/Bordeaux	750 ml 3.49
Paradisi Merlot/Bordeaux	750 ml 3.49
F.S. Chai de Tigne Rose D'Arno	750 ml 4.49
Chai, Frencher Blanc de Beau	750 ml 5.95
Montemar Custer St. Pierre Red	750 ml 2.79
Langguth Bernk Rose	750 ml 3.49
Ruffino Del Regimento	750 ml 3.29
A. Langguth Bernk Rose	750 ml 4.99
Berliner Cab. Sauv	750 ml 4.99
San Martin Soft Johnson, Rose	750 ml 4.75
Fornico Canida Frascati	750 ml 3.49
La Cour Pavilion	750 ml 4.17
Vila Berni Verdicchio	750 ml 3.35

Burgweiler, Miller or Strach's Beer \$41.00
Kegs 12-Or. 58.99
Wholesale & Retail Ice Sales \$1.18 BAG

Keg & Ice Delivery
1974
10th & Evans St
752-7377
WINE SALE

Technical Electronics And Maintenance, Inc.

T.E.A.M., INC.

756-1387

Diversified Electronic Maintenance
Preventive To Overhaul
Licensed Federal Communications Commission Technicians

Snow Festival

Let Us Get You On The Slopes...

Select Ski Equipment And Clothing

50% off

All Hart

Snow Skis 160 cm.

\$49.00

Our Retail \$190 Price

Swimwear and Sports Clothing

20% off

Overton's Skis

211 Jarvis Street
Adjacent to Overton's Supermarket
758-7600

Layaway, Master Charge, or Visa

Your Valentine will Love our New Gingham Hearts

Filled with delicious chocolates and creamy butter buns, our gingham hearts are available in pink, yellow, or blue, with matching silk flower.

We also have a wide selection of traditional red foil hearts as well as many beautiful satin hearts.

12 oz. \$8.25

Hollowell's

DRUG STORES, Inc.

Russell Stover CANDIES

911 Dickinson Ave. 752-7105 6th St. & Memorial Dr. 758-4104

Panthers Hold Off North Lenoir, 63-59

WHEAT SWAMP — North Pitt used its strong inside game, led by Vince Parker and Dennis Bradley, to hold off North Lenoir, 63-59, Tuesday

night in an Eastern Carolina Conference basketball game. Earlier, in the girls' game, North Lenoir rolled past North Pitt, 52-24.

"We played real well," North Pitt coach Cobble Deans said. "We had a 10-12 point lead in the second half and kept that until near the end. I'm pretty well pleased with it."

The win left the Panthers in a three-way tie for second with idle Southern Nash and Greene Central, which upset by Farmville Central Tuesday night, 42-40. All three clubs are 11-4 in the ECC. North Pitt is 12-9 overall.

It was Parker and Bradley who led the Panthers last night. Parker pumped in 20 points and Bradley added 16. North Lenoir got 13 points each from Eugene Conner and Isaac Heath as the Hawks drop to 12-9 overall and 8-7 in the conference.

"It was a good offensive and defensive game by both Parker and Bradley," Deans said. "And Hines had a solid game also."

North Pitt surged to a 21-11 first-period lead and led at the half, 36-27. North Lenoir cut the deficit to five, 42-37, at the end of the third period but the Panthers pushed their lead back up to 12 midway through the final period before the reserves came in to finish the game.

In the girls' game, North Lenoir jumped out to 17-10 lead after the first period and led at the half, 30-16, and the Pant-HERS never got closer as they dropped their 12th game in 21 starts. North Pitt is 6-9 in the ECC.

North Lenoir, now 11-10 and 9-6, was led by Sharon Gillette and Debra Pope, both of whom had 14 points. Mary Harris added 11 for the winners. North Pitt was led by Jeanette Brown's 14 points.

North Pitt travels to Southern Nash Friday in the season finale for both squads. For the boys, the winner will be assured of at least third place in the ECC.

JV Game — North Pitt 44, North Lenoir 40

Girls' Game
North Pitt 31 — Dugrey 12-24, Brown 7-9-14, A. Pittman 2-2-6, Harrell 9-9-9, Robertson 9-9-9, Daniels 9-9-9, D. Pittman 9-9-9, Latham 9-9-9, Purvis 9-9-9, Totals 10-4-19-24

North Lenoir 32 — Gillette 6-22-14, Smith 1-1-3, Pope 7-9-14, Harris 3-5-3, Mason 9-2-2, Henty 1-9-2, Gray 3-2-2, Cobb 1-9-2, Philbeck 9-9-9, Davis 9-9-9, Rose 9-9-9, Brothers 9-9-9, Totals 21-19-12-32

Boys' Game
North Pitt 63 — Parker 8-17-20, Hines 4-0-2, Dunn 2-9-4, Bradley 6-4-16, House 3-2-2, Tucker 1-9-2, Harris 3-3-3, Crando 9-3-3, Pittman 9-9-9, Simpson 9-9-9, Perkins 9-9-9, Totals 24-15-26-63

North Lenoir 59 — Conner 7-3-17, Heath 6-1-2-13, Butler 6-1-1-13, Wooden 2-9-4, Thorles 2-5-9, Moore 1-9-2, Mason 9-1-2-1, Patrick 9-9-9, Totals 24-11-59-99

Boys Game
Plymouth 43 — Bowser 9-12-1, Alexander 6-9-12, Bell 3-2-6, Jones 1-9-3, Spencer 9-9-16, Jordan 1-9-2, James 9-9-9, Totals 21-17-43

Roanoke 50 — Outerbridge 4-2-10, Chance 5-4-9, Highsmith 2-9-4, Sprull 4-2-10, Neal 1-9-2, Wilson 9-2-2, Totals 30-19-50

Plymouth 30 — North Pitt 21, 15, 6, 21-63
North Lenoir 11, 16, 10, 22-59



Fluidity
Prince of Wales Conference goalkeeper Don Beaupre of Minnesota flows to his left for a save during the second period of action in the 33rd NHL All-Star game in Los Angeles Thursday. (AP Laserphoto)

In NHL All-Star Game Campbell Stars Triumph

LOS ANGELES (AP) — St. Louis Blues' goalie Mike Liut was going through the motions: everybody was motivated.

"I operate better with a lot of shots coming at me," he continued, alluding to the Wales' barrage that included 18 shots on goal in the opening period. "I'm constantly pushing myself, saying, 'You can do it, kid, hang in there, kid.'"

Liut, an All-America at Bowling Green who played in the World Hockey Association for two seasons before the league dissolved, was perplexed at all the attention that went along with the MVP Award.

"It wasn't really even a shutout, since I just played half a game," he said. "I didn't think it was that big a deal."

Calgary center Kent Nilsson put the Campbells ahead for keeps when he scored on what he intended to be a pass just 45 seconds

streak by the Wales. "No-body in the game was just going through the motions: everybody was motivated."

"I was hoping I wouldn't embarrass myself," Liut said following the Campbell Conference's 4-1 victory over the Wales Conference Tuesday night. "I was a little worried."

If he was blushing after the game, it was only because he was the center of attention. Liut, turning in a dazzling array of diving saves, stick saves, glove saves and deflections, stopped 25 shots and held the powerful Wales team scoreless for the 31 minutes, 43 seconds he was in the contest.

"This was a very good game," said a beaming Liut after he was named the game's most valuable player as the Campbell Conference snapped a five-game winning

into the game. Philadelphia's Bill Barber, who assisted on Nilsson's tally, scored what turned out to be the game-winner with 8:02 played in the opening period.

Winger Wayne Babych of St. Louis made it 3-0 16:12 into the second period, then Detroit wing John Ogrodnick avoided a Wales shutout when he scored against Philadelphia's Pete Peeters at 5:13 of the final period.

Craft Stove
"SAFELY" KEEPING AMERICA WARM!
BOB'S
TV AND APPLIANCE
Ayden & Greenville

Kmart The Saving Place

Wed. Thru Sat. Sale

AUTO & SPORTING GOODS

55 LAST 4 DAYS
Front-end Alignment, 8.88

Our Reg 25.77 — A78x13
21.88
Plus FET 1.62
'KM Economiser' — 4-Ply Polyester Cord Body

SIZES	REG.	SALE	F.E.T.
B78x13	28.77	25.88	1.76
E78x14	33.77	29.88	2.09
F78x14	35.77	31.88	2.19
G78x14	37.77	33.88	2.34
G78x15	39.77	35.88	2.42

• Full 78 series tread width
• 5-rib tread design
• Popular sizes for many cars
• Blackwalls only
• Quality at an economy price

MOUNTING INCLUDED • NO TRADE-IN REQUIRED

All Tires Plus FET Each
Our Reg 54.88 — P185 75R13
49.88
Plus FET 1.98 Each
'KM Radial Plus' — Steel Belted Radial Whitewalls

SIZES	REG.	SALE	F.E.T.
P185/75R14	67.88	58.88	2.32
P205/75R14	71.88	63.88	2.43
P215/75R14	76.88	67.88	2.58
P215/75R15	77.88	68.88	2.71
P225/75R15	80.88	71.88	2.92
P235/75R15	84.88	74.88	3.14

3.75
Kmart Anti Freeze
1 gal. for winter and summer protection.

1.67 Our Reg 2.77
Save On Kmart Air Filter
For many cars and foreign cars.

6.97
Our 10.97 Rear Mats 6.97
8.97 Our Reg 13.97
Twin Front Carpeted Mats
With out pile carpeting.

SOUND SYSTEM SPECIAL

Installation Available

178.88 Sale Price
AM FM Cassette With Graphic Equalizer And Choice Of 3-in-1 Speakers

AM FM stereo radio with 4-way balance, cassette player plus 40-watt 5-band equalizer booster. Your choice of 6x9" or 5" speakers with woofer, tweeter and midrange up to 50-watt peak power.

VISIT OUR AUTO SERVICE DEPT.

54.88 Our 66.88
60-month Auto Battery Sale
For many U.S. cars, light trucks.

18.88 Sale Price
Heavy-duty Muffler Installed
For many U.S. cars, light trucks.

8.88 Each Sale Price
H.D. Shocks, Installed
For Many U.S. Cars

44.88 Sale Price
Save On Disc Brake Special
Front only. Many U.S. cars.

21.88
4 & 6-cyl. Engine Tune-up
For many U.S. cars. Save.

8.88
Oil, Lube, Filter Special
Labor included. Work for many cars.

44.97 Sale Price
1 1/2-ton Hydraulic Floor Jack
Save heavy-duty, lock has automatic overload safety device.

19.96 Our Reg 26.88
Portable Air Compressor
30-lb. pressure gauge for tires, tools and air mattresses.

15.88 Our Reg 19.97
Plug Cleaner or Car Vac
Handy 12-volt spark plug cleaner or 12-v. car vac.

9.47 Our Reg 12.85
40-pc. 1/4" and 3/8" Socket Set
Combination SAE and metric ratchet socket set. Save now.

7.47 Our Reg 9.97
Handy Foot Pump, Gauge
Use with tires, tools and more. Includes pressure gauge.

8.88
Men's Hooded, Zippered Sweat Shirts
Wool pockets, drawstring hood. Cotton-acrylic blend. Shop and save.

17.97 Our Reg 22.88
Adult 2-pc. Sweat Suit
Creslan acrylic. Zip-front jacket, straight-leg pants.

7.97 Our Reg 9.97
Pullover V-neck Sweat Shirt
Creslan acrylic. With elastic waistband and cuffs. Save.

4.47 Our Reg 5.97
Elastic-waist Sweat Shorts
Soft Creslan acrylic. With rear patch pocket. Save.

UNC Gymnasts Roll Past ECU

CHAPEL HILL — The University of North Carolina rolled to victory over East Carolina last night in a gymnastics meet. The Tar Heels finished the evening with 131.65 points, while East Carolina trailed with 117.65.

"We took it on the chin again," Coach Jon Rose said. "We had some trouble, but we're coming. If we can hit it clean, we can get 120 (points) in in-state competition."

Lisa Tammaru set a new school record on the balance beam, scoring 8.2 to finish in second place. The old mark was set by Elizabeth Jackson last year, a 7.9. Jennifer Bell had a 7.4 score, but did not place.

In the vault, Kathy McNearney finished fifth with an 8.1, while Claudia Houck was seventh at 8.05.

Houck finished sixth on the uneven bars with a 7.35 score, while Nan George was next for East Carolina at 6.85, but did not place.

Joanie Ford had an 8.0 for the floor exercises, finishing third, while Houck was fourth at 7.85. Tammaru had a 7.3 but did not place.

The Pirates traveled to Raleigh on Friday for a tri-meet with N.C. State and Western Carolina. The Lady Pirates are now 3-8 on the year.

HOME OWNERS
For your termites, powder post beetles, rats, mice, roaches, ants, fleas, and other pests, moisture barriers, foundation ventilators or shrubbery and lawn pesticides application.

Free Estimates
Lic. No. 611-PW

CALL
"Doc" Moore & Son
Pest Control

Day 752-2065
Night 756-9306

69.96
Exercise Bike
Great fun while good for you.

9.97 Our Reg 11.96
Spalding "Magic Johnson" Basketball
Official size and weight. Rubber cover, nylon waist.

17.97 Our Reg 22.88
Adult 2-pc. Sweat Suit
Creslan acrylic. Zip-front jacket, straight-leg pants.

7.97 Our Reg 9.97
Pullover V-neck Sweat Shirt
Creslan acrylic. With elastic waistband and cuffs. Save.

4.47 Our Reg 5.97
Elastic-waist Sweat Shorts
Soft Creslan acrylic. With rear patch pocket. Save.

ECU Lady Pirates Near Being National Power?

By WOODY PEELE
Reflector Sports Editor
Cathy Andruzzi believes that East Carolina University can have a national power in women's basketball. And getting there may not be that far away.

Andruzzi, in her third year as the East Carolina women's basketball coach, spoke to the Greenville Sports Club yesterday.

"We have a chance to build a strong program because women's basketball is so young, but we have to have a good recruiting year this year because we lose some mighty good people," Andruzzi said.

"We just need a solid commitment from the university," referring to finances, "because we have to be able to recruit with the best of them."

Andruzzi, who calls her team "rats," because rats feel they are superior despite being smaller than their foes, admitted that she got the idea from another transplanted New Yorker now a North Carolina coach - N.C. State's Jim Valvano.

"I stole it from him eight years ago when he first got to Iowa," she said. "He used the term then himself."

The coach said the three years she has been in

Greenville have been good ones, and she is a little surprised herself how quickly the program has grown.

"When I came here, my goal was to build a nationally ranked program. The first year, we didn't have much recruiting, and we still went 18-10. The second year, we had a good recruiting year, and went 20-10. Our goal was to build a foundation for East Carolina. We wanted to win, but win in the right way, with quality individuals. I think we are doing this."

But, the coach admitted, she didn't think success would come as quick as it has. "At the start of this season, I really felt that if we would go .500, we'd have done a good job."

She went on to recount the season, pointing out the early victories, including a five-point rally to win in the late stages of the opener against Virginia Tech. "After we won three, then lost by 12 to Old Dominion, I began to see what we could do," Andruzzi said.

Perhaps one of the keys was the victory over Virginia in Charlottesville. "The day before, we played at James Madison, then traveled to Charlottesville and stayed in the Ramada Inn, where a convention was going on." Not

only was it noisy, the coach related, but at 1 a.m., someone set off a fire alarm, forcing the girls out into the cold weather in their night wear. "Laurie Sikes already had a 102° temperature," Andruzzi said, "and sure didn't need that."

The next day, with the game moved from 1 p.m. to 11 a.m. because of the men's game with Ohio State being on national television, Andruzzi's girls were greeted by 6,000 students who came early for the men's game. "I told the girls to just do the best they could. Winning that one and getting ranked really made our season, and beating State before 4,000 was super. Then, having 4,500 come out in the snow to see us play Southern Cal was even better."

"We have a chance to win 20 again (ECU beat Wilmington last night to go 20-5), and we have a week off before we meet State again. If we do well the rest of the way and finish first or second in the state tournament, we'll have a real good chance to go to the regionals, and our regional is the toughest in the country," Andruzzi said.

Now, the question is the future. East Carolina needs a good recruiting year, Andruzzi related. What action other area teams take towards the NCAA



Missing

Connie Kunzmann, 24, a member of the Nebraska Wranglers, a women's professional basketball team, has been reported missing since Sunday. Lance E. Tibke is being held in connection with Kunzmann's disappearance. (AP Laserphoto)

will also determine the future. Andruzzi looks for ACC teams to go NCAA, along with independents like Old Dominion. "If we stay AIAW, this could hurt us, so I think maybe we'll eventually go NCAA, too. If one goes, the rest may all follow."

more women in the Pirate Club. I don't know if the Pirate Club has really tried to recruit a lot of women, and I hope that they'll go after more and more."

Today Last Signing Date For SEC, Big 8

KANSAS CITY, Mo. (AP) - An old custom in college football recruiting warfare ended today with the last conference signing dates for the Big Eight and the Southwest Conference.

For the last time, high school athletes across the country today put their signatures on a letter-of-intent and committed themselves to a single conference before agreeing to a final commitment elsewhere.

Beginning next year, all NCAA Division I schools will observe a national uniform signing date. The date will be set by the Collegiate Commissioners Association, headed by Fred Jacoby of the Mid-America Conference.

The conference signing dates in the SWC and the Big Eight come exactly one week before the national signing date, traditionally the third Wednesday in February.

The Southeastern Conference and the Atlantic Coast Conference have had the earliest conference signing dates, the second Saturday in December. Some other conferences such as the Big Ten and the Pac-10, have had no conference dates.

Feeling that the early signing dates encouraged recruiting abuse, the NCAA Council pushed for adoption of the uniform date at its convention in Miami Beach last month.

Frequently, schools in other parts of the country have used the SEC signings to evaluate prospects. Learning what players in that region have been signed by SEC schools, rival recruiters from other leagues would concentrate their efforts on those players. The same held true for players in the SWC and Big Eight.

Bear Grass Nips Bullets

BEAR GRASS - Bear Grass nipped Jamesville, 37-36, in a Tobacco Belt basketball game last night. Jamesville won the girls' game, 55-33.

In the boys' game, Jamesville roared out to a 12-6 lead in the first period, extending that with a 14-9 advantage in the second frame. That left the Bullets ahead, 26-15, at the

half. But in the second half, the Bears took charge of the game, outscoring Jamesville, 16-2. That put the Bears ahead, 31-28. They held off the Bullets, 8-6, in the final quarter, to claim the win, as the Bullets suffered a turnover in the final seconds to deny them the chance for the win.

Ray Biggs led Bear Grass with 14, while William Roberson had 13. Kerwin Cross led Jamesville with 21.

In the girls' game, Jamesville also streaked out early, taking a 15-6 lead in the final quarter. This time, however, they were not to be caught. Jamesville, with a 22-13 margin in the second period, held a 37-19 halftime lead.

The Lady Bullets slowed in the third period, but still led, 43-24, going into the last quarter, where they outlit the Bears, 12-9.

Angela Hagan led Jamesville with 20, while Tammy Williams added 20. Angie Mizelle led Bear Grass with 15.

Jamesville travels to Chocowinity on Friday, while Bear Grass is at home to Manteo on Thursday.

Girls' Game
Jamesville (35) - Williams 4 2-2 10, K. Hardison 2 2-2 6, Bell 3 0-0 6, D. Hardison 3 1-2 7, Hagan 9 2-4 20, Floyd 2 0-0 4, Credle 0 0-1 0, Perry 1 0-0 2, Job 0 0-2 0, Totals 24 7-15 55.

Bear Grass (33) - Williams 4 1-3 9, Rawls 0 1-2 1, Craft 2 2-2 8, Mizelle 7 1-2 15, Daniels 1 0-0 2, Harrison 0 0-1 0, Whitehurst 0 0-0 0, Totals 14 5-12 33.
Jamesville 15 22 6 13-30
Bear Grass 6 13 5 9-30

Boys' Game
Jamesville (36) - Thomas 0 1-2 1, Cross 10 1-2 21, Keys 3 0-0 6, He, Bell 3 0-0 6, Ri, Bell 0 2-2 2, Moore 0 0-1 0, Totals 16 4-7 36.

Bear Grass (37) - Roberson 6 1-2 13, Gardner 1 2-3 4, Biggs 7 0-0 14, Brown 3 0-0 6, Bailey 0 0-2 0, Totals 17 3-10 37.
Jamesville 12 14 2 8-36
Bear Grass 6 9 16 6-37

Win #200 One Game Late For Notre Dame's Phelps

By The Associated Press

Digger Phelps wasn't particularly thrilled with his 200th coaching victory at Notre Dame. He might have clicked his heels a few times, though, had it come one game earlier.

Rebounding with a vengeance from a tough one-point loss to UCLA on Sunday that dropped them to 12th in The Associated Press ratings, the Irish crushed Boston University 89-63 Tuesday night.

"We had the mental intensity we needed," Phelps said. "We shot 74 percent in the first half (20 of 27) against a team that was pressing and using a zone. We were just in a good groove and that got things going."

But as far as his 200th triumph against 82 losses since coming to Notre Dame, Phelps had to confess that he felt "nothing really. That's for someone else to worry about. All I'd like to do is win the national title, then celebrate."

The only other ranked team to see action on a slim schedule was No. 18 South Alabama, which rolled to an 82-49 Sun Belt Conference victory over Georgia State. South Alabama (20-3) reached the 20-victory plateau for the third year in a row while dealing Georgia State its 18th consecutive setback.

Rory White led the winners with 21 points, and Ed Rains added 20. Georgia State Coach Roger Couch was ejected with just 7:13 gone in the game when he was socked with his third technical foul.

scoreboard

Rec Basketball

Junior Division
Deacons 5 11 11, 11-38
Warriors 4 2 4 10-20
Leading scorers: D - Dwight Smith 15, Linwood Gunter 10, W - Anthony Cobb 10.

Tigers 4 8 13 7-32
Irish 8 12 6 12-38
Leading scorers: T - Ervin Best 14, Glenn Duffie 10, I - Bobby Moore 10.

AAA Division
Flamingo 39 28-67
Tipton 27 39-66
Leading scorers: F - Lonnie Penden 12, Bobby Fleming 12, T - Mike Brewington 27.

Hustlers 37 35-72
Moyewood 42 36-78
Leading scorers: H - Moses Joyner 22, James Dupree 21, M - James Hawkins 18, Danny Carmon 12.

Bob's TV 37 40-77
Chapter X 24 35-59
Leading scorers: B - Robert Kear 21, Bobby Leslie 19, C - Steve Foats 23, Ken Murphy 15.

Bowling

Shirts & Skirts

	W	L
Po-Boys Auto Parts	69 1/2	22 1/2
Carolina Opry House	59	33
Pin-Pounders	54	38
High Hopes	54	38
I Wonder	52	40
Dull Music Co.	51	41
The Maybes	50	41
The Lost Ones	47 1/2	44 1/2
Assorted Nuts	44	48
Ups & Downs	40 1/2	51 1/2
Golden Dragon	40	52
4-A's	39	53
Turkeys	38	54
Playmates	36	56
D.R.S.	33	59
Hobbits	28	64

Men's high game, Clyde Cunningham, 247; men's high series, Ed Diehl, 64; women's high game and series, Diane Vandford, 232, 570.

NBA Standings

Eastern Conference				
Atlantic Division				
Phi	N.Y.	Was	N.J.	Pet.
Philadelphia	48	10	828	-
Boston	45	13	776	3
New York	35	22	614	12 1/2
Washington	28	31	475	20 1/2
New Jersey	15	44	254	33 1/2
Central Division				
Milwaukee	45	16	737	-
Indiana	34	25	576	9
Chicago	30	29	508	13
Cleveland	22	35	386	20
Atlanta	21	36	368	21
Detroit	14	47	230	30
Western Conference				
Midwest Division				
San Antonio	34	28	655	-
Houston	27	35	474	10 1/2
Kansas City	27	32	458	11 1/2
Utah	22	37	386	18 1/2
Denver	22	36	379	19
Dallas	8	50	138	30
Pacific Division				
Phoenix	45	16	728	-
Los Angeles	38	19	667	5
Golden State	29	28	509	14
Portland	25	29	500	14 1/2
Seattle	25	29	428	18
San Diego	24	34	414	19 1/2

Tuesday's Games

Atlanta 116, Golden State 108
Detroit 101, Dallas 95
Chicago 116, Kansas City 115
Washington 113, Denver 110
Phoenix 107, San Diego 91
Seattle 108, Boston 107, OT

Wednesday's Games
Cleveland at Philadelphia
Milwaukee at Indiana
Chicago at New Jersey
Utah at Kansas City
San Antonio at Houston
Dallas at Phoenix

Thursday's Games
Boston at Los Angeles
New York at Cleveland
Atlanta at San Antonio
Seattle at Portland

MIDWEST

Chicago 51, St. Xavier 43
Cincinnati 91, Tulane 76
Marquette 78, Xavier, Ohio 62
Notre Dame 89, Boston U. 63

SOUTHWEST
Arkansas 67, Baylor 50
Dallas Baptist 98, LeTourneau 83
Oklahoma 78, Iowa St. 66
St. Mary's 76, Mary Hardin-Baylor 34
Texas 88, Texas Christian 84
Texas A&M 61, S. Methodist 56
Texas Tech 61, Rice 55

FAR WEST
Simon Fraser 71, W. Washington 65
S. Colorado 97, E. New Mexico 88
Warner Pacific 78, Concordia 70, OT
Westmont 90, Azusa-Pacific 69

NHL Standings

Campbell Conference
Patrick Division
W L T GP GA Pts
N.Y. Islanders 38 14 9 238 167 77
Philadelphia 30 16 9 217 167 69
Chicago 25 20 11 212 282 61
Washington 19 22 14 194 203 52
N.Y. Rangers 6 29 10 169 267 49

Smythe Division
St. Louis 33 12 10 250 190 76
Vancouver 21 18 16 305 192 50
Chicago 25 24 7 228 238 57
Edmonton 17 28 9 215 234 43
Colorado 17 28 9 185 230 43
Winnipeg 6 29 10 169 262 22

Wales Conference
Norris Division
Los Angeles 22 17 8 243 211 72
Montreal 38 18 6 232 183 66
Pittsburgh 18 28 8 199 244 44
Detroit 16 28 11 174 228 43
Hartford 15 27 13 210 262 43

Adams Division
Buffalo 27 18 17 217 182 71
Minnesota 25 16 14 195 172 64
Boston 34 22 9 215 197 57
Quebec 16 28 13 195 231 45
Toronto 17 28 10 215 255 44

Thursday's Game
NHL All-Star Game
At Inglewood, Calif.
Campbell Conference All-Stars 4, Wales Conference All-Stars 1

Wednesday's Games
No games scheduled
Thursday's Games
Winnipeg at NY Rangers
NY Islanders at Pittsburgh
Hartford at Detroit
Vancouver at Philadelphia
Washington at Buffalo
St. Louis at Montreal
Los Angeles at Chicago
Toronto at Minnesota
Quebec at Calgary
Boston at Colorado

College Basketball

EAST
Brown 78, Yale 61
Boston St. 105, Fitchburg 95
Harvard 86, Dartmouth 65
Howard 89, Fairleigh Dickinson 74
New Haven 76, Am. International 64
Rutgers 74, Massachusetts 53

SOUTH
Bellarmine 108, Kentucky St. 102, OT
Delaware St. 81, Morgan St. 72
Jacksonville 69, N.C. Charlotte 67
N. Carolina Central 96, Va. Union 86
S. Alabama 82, Georgia St. 69
Va. Commonwealth 75, Old Dominion 64

N.C. Scoreboard

Men's College Basketball
Jacksonville 69, N. Carolina-Charlotte 67
N. Carolina Central 96, Virginia Union 86
Catawba 77, Gardner-Webb 76
St. Andrew's 81, Methodist 74

Women's College Basketball
Clemson 73, Old Dominion 64
E. Carolina 96, N. Carolina-Wilmington 65
N. Carolina A&T 70, Guilford 50
W. Carolina 71, Gardner-Webb 68

Transactions

BASEBALL
American League
CALIFORNIA ANGELS - Purchased the contract of Luis Sanchez, pitcher, from Veracruz of the Mexican League. Waived John Montague, pitcher.

CHICAGO WHITE SOX - Signed Thad Bosley and Rusty Kuntz, outfielders, to one-year contracts. Named Tommie Reynolds farm system batting instructor.

E.B. Aycock Splits Pair

WASHINGTON - E.B. Aycock and Washington split a pair of junior high school basketball games yesterday.

Aycock won the girls' game, 34-31. Doris Richardson led Aycock with 12 points, while Gloria Daly had 13 to pace Washington.

In the boys' game, Washington rolled to a 68-43 win. Jeff Cox scored 19 to lead Washington, with Shane Immanuel adding 14 and Jeff Mollin hitting 10. Mac Walston had 17 to lead Aycock.

Aycock travels to Rocky Mount on Friday.

Just Arrived!

WESTERN BOOTS

Combining style with comfort. From the pure leather to the exotic prints, to the leisure work boot. Take a look at our line of boots and also check out our Purina Feed department and Garden Seed department with many varieties now in stock at

921 Dickinson Avenue
(Next to Sherwin Williams)

A REAL All American VALUE!

ALL-AMERICAN SOUP meal

All American Hamburger... PLUS...ALL YOU CAN EAT

HOMESTYLE SOUP and 24-ITEM SALAD BAR... \$2.99

SHONEY'S 264 By Pass, Greenville, N.C. FEBRUARY ONLY

GOOD YEAR PAIR SALE!

Twice The Value
Twice The Savings...

Power Streak - Drive It With Confidence!

2 for \$52

AT 7-13 blackwall plus \$1.50 FET per tire. NO TRADE NEEDED.

- The strength and resilience of polyester cord
- All around traction with a road gripping tread
- The performance dependability of bias-ply construction
- No annoying tire thump, even when first starting out

SIZE	BLACKWALL PAIR PRICE	WHITWALL PAIR PRICE	Plus FET per tire, no trade needed.
B7H-13	\$56.20	\$59.10	\$1.61
E7H-14	\$65.50	\$68.70	\$1.75
F7H-14	\$68.80	\$72.20	\$2.14
G7H-14	\$71.00	\$74.60	\$2.28
G7H-15	\$73.20	\$76.90	\$2.36
H7H-15	\$76.60	\$80.40	\$2.57

Other Sizes Sale Priced. Too!

SAVE On Traction For Pickups, Vans, RV's

Tracker XG... Here's Deep Lug Traction For Mud, Snow, and Sand!

\$55.50 \$72.50

G7H-15 blackwall. Tubeless. Load Range C, plus \$3.23 FET. No trade needed.

8.75-16.5 blackwall. Tubeless. Load Range D, plus \$4.00 FET. No trade needed.

Thursday, Friday, & Saturday Only!

SAVE \$5 Front-End Alignment & Balancing Service

\$25

Reg \$30
Parts and additional services extra if needed.
Chevies extra

Inspect all four tires - Set caster, camber, and toe to proper alignment.
Inspect suspension and steering systems - Balance two front wheels - Most U.S. cars, including front wheel drive. Many imports.

Offer Ends Feb. 28

Just Say 'Charge It'

Goodyear Revolving Charge Account

Use any of these 4 other ways to buy: MasterCard, Visa, American Express Card, Carte Blanche

GOOD YEAR

SEE YOUR INDEPENDENT DEALER FOR HIS PRICE AND CREDIT TERMS. PRICES AND CREDIT TERMS AS SHOWN AT GOODYEAR SERVICE STORES IN ALL COMMUNITIES SERVED BY THIS NEWSPAPER. SERVICES NOT AVAILABLE AT STARRED LOCATIONS.

WE SERVICE NATIONAL ACCOUNTS

729 Dickinson Ave. Open Mon.-Fri. 7:30 to 6, Sat. 7:30-5
Phone 752-4417. Carol Clark, Manager

To Face Falls Road For Title

Knights Batter Faith, 80-66

GOLDSBORO — Greenville Christian had five players in double figures, led by Ben Haddock's 18 points and David Hollingsworth's 17, as the Knights whipped Faith Christian, 80-66, Tuesday night in an East Carolina Christian Conference basketball battle.

The win, which left the Knights at 11-7 overall, set up a Tuesday night (7 p.m.) meeting at home with Falls Road for the league championship. Falls Road is 7-0 in the conference, one game ahead of Greenville at 6-1.

"We had five guys in double figures and it was a good team effort," Greenville coach Dale Thatcher said. "The kids really wanted it. They knew Faith was the only thing that stood between them and Falls Road."

The Knights wasted little time in establishing control Tuesday night. Greenville led after the first period, 23-8, and at the half, 38-29. The Knights extended their lead to 60-48 at

the end of the third period before coasting home with the victory.

"They had some people missing but we went over to win regardless," Thatcher said. "We played really good in the first quarter and that helped get us ahead."

Joining Haddock and Hollingsworth in double figures for the Knights were John Parnell and Jerry Butts, both of whom had 13 points, and Troy Hudson, who scored 12. Faith, now 5-9, was led by L.A. Benson's 22 points and Billy Bass' 13.

JV Game — Faith 68, GCA 30
Boys' Game
 Greenville Christian (80) — Hudson 4 4-12; Haddock 6 6-11; Parnell 5 3-6; Butts 5 3-4; Hollingsworth 4 9-11; Stox 1 0-2; Bragg 0 1-3; Laney 1 2-3; Harris 0 0-0; Totals 26 28-41 80.
 Faith Christian (66) — Bass 5 3-4; Benson 10 2-6; Aycock 2 1-1; Nation 3 0-0; Brown 2 2-5; Corbett 3 2-3; Kristopher 0 2-3; Jones 0 0-0; Hamah 1 0-0; Hall 1 1-2; Totals 27 12-34 66.
 Greenville 23 15 22 20-80
 Faith 8 21 19 18-66

Wood Magazine Rack



The perfect portable rack with lots of room for magazines, newspapers and books. Rich walnut finish. Carrying handle. All wood. Lifestyle/KD construction. 18 1/2" x 15 1/2" x 8".

\$9⁸⁸



Plant or Candle Stand

\$15⁸⁸

Take With Price

Its uses are limited only by your imagination. Beautiful Queen Anne legs. Rich fruitwood finished solid wood. Lifestyle/KD construction. 10" diameter top; 36" tall. Easy Assembly



Just Say "Charge It" At Bostic-Sugg



00% Interest
 30-60-90
 Day Cash Plan

Revolving Charge

Small Down Payment & Many Months To Pay With Approved Credit.

18th Century Cherry Grove Bedroom By American Drew



35% Off Feb. 1981 Retail Price List

Greatest Savings Ever On 18th Century Queen Anne Collection!! The All-Time Timeless Styling...In Rich Warm Cherry...Open Stock...Buy The Pieces You Want Now!! Over 250 Pieces Now In Stock For Immediate Delivery. Shop Now While Selection Is Complete.

Cougars Beat Chargers In OT

PINETOPS — Alex Cobb scored 17 points, including a three-point play early in overtime, to spark Southwest Edgecombe to a 56-47 extra-period victory over Ayden-Grifton Tuesday night in an Eastern Carolina Conference game.

Earlier, Delphine Mabry poured in 24 points as unbeaten Southwest Edgecombe romped past Ayden-Grifton, 91-30.

Ayden-Grifton's boys trailed, 45-43, with 30 seconds to go in regulation when Thomas Anderson rebounded a missed Timmy Edwards shot and was fouled. Anderson made both

free throws to tie the game and send it into overtime.

Southwest quickly took command in the extra period when Herman Vines, who finished with 15 points, hit a jumper and Cobb connected on a three-point play to give the Cougars a quick five-point lead. When the overtime was over, the Cougars had outscored the Chargers, 11-2.

"We never got started in overtime," Ayden-Grifton coach Bob Murphrey said. "We never showed up."

Southwest, now 5-17 overall and 4-12 in the ECC, led after the first period, 12-11, and at the half, 31-23. The Chargers cut the deficit to two, 39-37, at the end of the third period and then tied it up on Anderson's two free throws.

"Our shooting's just real bad right now," said Murphrey, whose Chargers have now lost five straight. "It's just a matter of confidence. We were shooting well early but we're as bad now as we were good then."

The Chargers were led in scoring last night by Timmy Edwards and Clarence Baker, both of whom had 14 points.

In the girls' game, Mabry led a Southwest charge that had four players scoring in double figures and that left the Cougars at 22-0 on the season. SWE is 16-0 in the league. Ayden-Grifton is now 2-19 and 1-14.

Southwest led after the first period, 19-6, and at the half, 46-19, and never looked back as the Cougars ran up a 61-point victory.

Joining Mabry in double figures for SWE were Bridget and Alpha Jenkins, both of whom scored 18 points, and Kim Edmundson, who added 10 points.

Ayden-Grifton was led by Cora Faison's 12 points.

Ayden-Grifton closes out its season Friday night at Charles B. Aycock.

JV Game — Southwest 61, Ayden-Grifton 22
Girls' Game
 Ayden-Grifton (30) — Faison 5 2-2; Griffin 2 2-4; Brown 2 0-4; Artis 1 2-3; Durrant 1 0-2; Cannon 0 0-0; Ward 0 0-0; Albritton 1 0-2; Ellis 0 0-0; Totals 12 6-8 30.
 Southwest Edgecombe (91) — Mabry 16 2-5 34; Jenkins 7 4-4 18; A. Jenkins 8 2-2 18; M. Jenkins 1 1-7 3; Edmundson 5 0-10 10; Taylor 1 0-2; Mayo 1 1-2 3; Miles 0 2-2 2; Thigpen 0 1-2 1; Totals 39 13-24 91.
 Ayden-Grifton 6 13 2 9-30
 SW Edgecombe 19 27 24 21-91

Boys' Game
 Ayden-Grifton (47) — Edwards 6 2-2 14; Baker 6 2-2 14; T. Anderson 3 2-2 8; Cannon 2 0-4 4; Phillips 1 1-1 3; J. Anderson 1 0-2 2; Haseley 1 0-2 2; Totals 20 7-24 47.
 Southwest Edgecombe (56) — A. Cobb 6 5-5 17; Vines 7 1-3 15; Douglas 4 0-0 8; Barlow 2 0-0 4; Barnes 2 0-0 4; Ruffin 2 0-0 4; H. Cobb 1 0-0 2; Joyner 0 2-3 2; Totals 24 8-11 56.
 A-Grifton 11 12 14 8 2-47
 Southwest 12 19 8 6 11-56

Aces Dump Williamston

EDENTON — Elbert Wilder pumped in 16 points and Lee Dale Leary added 13 as Edenton downed Williamston, 55-46, Tuesday night in a Northeastern Conference basketball game.

Earlier, in the girls' game, Williamston defeated Edenton, 40-31.

Edenton led in the boys' game after the first period, 14-8, and increased its advantage to 28-20 at the half. Williamston cut the deficit to one, 37-36, at the close of the third period but the Aces held off the Tigers in the fourth period to take the win.

Williamston was led by Vincent Washington's 12 points. Tom Bennett and Chris Peel had 10 for the Tigers.

In the girls' game, Theresa Duffy scored a game-high 14 points as the Tigers took the early lead and clung to it the remainder of the game.

Williamston led after the opening eight minutes, 16-8, and at the half, 28-18. The Aces got little closer in the second half. Edenton trailed, 32-24, at the end of the third period before losing by nine.

Edenton did not have anyone in double figures for the game.

Williamston plays host to Roanoke Friday night.

JV Game — Edenton 65, Williamston 45
Girls' Game
 Williamston (40) — Duffy 7 0-0 14; Rodgeron 3 0-6 6; Smith 2 3-6 6; Edwards 3 2-3 8; Everett 1 0-2 2; Oglesby 0 0-0 0; Mills 2 0-4 0; Totals 18 4-14 40.
 Edenton (31) — Leary 3 0-6 6; Leight 2 0-4 4; Ward 1 0-0 2; Bloss 3 0-0 6; Carter 2 0-2 4; Liverman 1 0-2 2; Godwin 0 0-0 0; Cofield 3 1-7 7; Normand 0 0-0 0; Totals 15 1-4 31.
 Williamston 16 12 4 8-40
 Edenton 8 10 6 7-31
Boys' Game
 Williamston (46) — Washington 6 0-0 12; Bennett 5 0-10 10; Sadler 2 0-4 4; Peel 5 0-0 10; Maye 3 0-0 6; Jones 1 2-2 4; Totals 22 3-41.
 Edenton (55) — Holley 4 1-3 9; T. White 1 1-3 3; Leary 6 1-2 13; Wilder 6 4-5 11; Hardy 3 0-0 6; Morris 3 0-0 6; D. White 1 0-0 2; Totals 24 7-13 55.
 Williamston 8 12 16 10-46
 Edenton 14 14 9 15-55

PEOPLES BANK
 Carolina East Mall
Hours
 9:00-6:00
Monday-Friday



35% OFF 1981 List Price

American Drew Cherry Grove Dining Room



Elegant Queen Anne Styling...Rich Cherry—Tomorrow's Heirlooms At Savings You Never Thought Possible!! Compare Bostic-Sugg's Low, Low Prices Anywhere!! Select From Queen Anne Dining Tables...Beautiful Chairs & Buffets...With Glass Shelves & Lighted. Carved Queen Anne Dining Chairs With Graceful Lines & Velvet Upholstered Seats...Plus Many Other Items...Save Now As Never Before With Bostic-Sugg's Huge Discounts On Cherry Grove Dining Room Pieces.

La-Z-Boy Sale

43% to 49% OFF RETAIL PRICE LIST

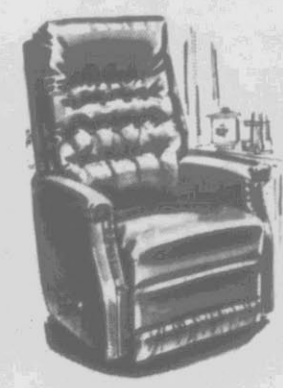

Model 806
 List Price \$353.00
\$179⁰⁰
 Carefree Herculon Fabric

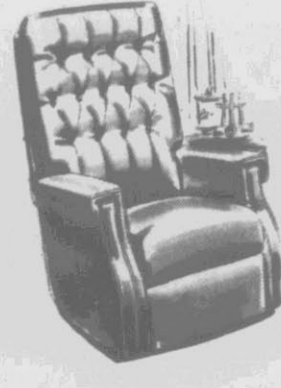

Model 849
 List Price \$382.00
\$225⁰⁰
 Herculon Or Vinyl Fabric

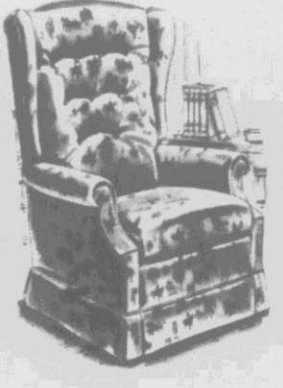

Model 829
 List Price \$408.00
\$230⁰⁰
 Herculon Nylon Tweed



Model 833
 List Price \$404.00
\$230⁰⁰
 Herculon or Vinyl Fabric

SAVE 20% to 50%!

Sears Semi-Annual Baby Week Sale

All cribs, chests, dressers on sale



Dressing Table
Reg. \$99.99
69⁹⁹



Homestead crib, Reg. \$119.99
79⁹⁹ ea.



Jenny Lind-style crib, Reg. \$179.99
129⁹⁹ ea.

We've shown only two from our many cribs now on sale! Choose from many popular features and styles. And don't forget—all our chests, dressers, mattresses and bumper pads are also on sale!

Great Savings Abound During Sears Semi-Annual Baby Week Sale! Here Are Just a Few of the Savings You'll Find Today in Our Children's Department!



Chest or Dresser
Reg. \$169.99
119⁹⁹ each



1/3 OFF!
Wee Care[®] car seat
Reg. \$59.99 **39⁹⁹**

Of a steel frame, high-impact plastic shell, vinyl upholstery.



1/2 PRICE!
Three-Piece Bib Set
Regular \$2.99 **1⁴⁹**



Waterproof Pants 3-Pack, Reg. \$3.99 **1⁹⁹**



Canvas Diaper Bag
Regular \$5.99 **2⁹⁹**



11-in. Pooh Bear
Regular \$7.00 **3⁴⁹**



Sleep/Play Suit
Regular \$4.99 **2⁴⁹**

Sears Bargain

Featuring SUPER APPLIANCE



SAVE \$130!
Kenmore Whole-Meal Microwave oven
Regular \$529.95 **399⁹⁵** thru Feb. 28

Cook up to 3 foods at the same time! 2-stage memory, probe, electronic touch.



\$200 OFF!
40-in. Double Oven Range
Regular \$699.95 **499⁹⁵** thru Feb. 28

2 standard burner ovens and built-in griddle! Automatic oven with delay start, cook and off. Vario-Bake[®] window storage drawer! Thru Feb. 28.

SAVE \$72⁹⁰ on a Kenmore Laundry Pair!



Permanent Press Cycle
Cycle for Delicates



Large-Capacity for Large Loads
Air Only Cycle

PAIR PRICE!

Reg. \$369.95, Washer
Reg. \$279.95, Dryer
\$577

Kenmore Large-Capacity 3-Cycle Washer

3-cycle washer for permanent press and delicates. 3 temperatures plus 3 water levels. Range and dryer cords sold separately.

Reg. \$289.95, Washer
Reg. \$229.95, Dryer
\$519

Kenmore 4-Setting Electric Dryer

Large-capacity with 2 temperatures, gentle "air only" cycle. Save big now at Sears!

Reg. \$289.95, Washer
Reg. \$229.95, Dryer
\$519

Large-Capacity Kenmore 2-Cycle Washer

Heavy-duty washer has cycle for permanent press and normal fabric. Select from 2 pre-set water temperatures.

Sears Maintenance Agreement helps prevent Your Way to Buy Tomorrow's Service at Today's Price



SAVE \$2
Pre-washed jeans
Cotton or cotton/polyester denim. 6-16
Reg. \$10.99 **8⁹⁹**



SAVE \$2
Polo shirt
Pullover of polyester/cotton. S,M,L.
Reg. \$6.99 **4⁹⁹**

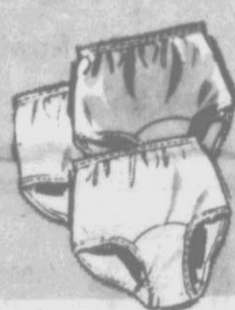

1/3 OFF
3 pair panties
Bikinis, hip-huggers or briefs in soft cotton.
Reg. \$4.50 **2⁹⁹**

15.25 Extra-size 3-Pk. 3.49
16 Stretch 'n' Cross Bra 3.99
17 Natural D cup Bra 4.59
16.50 Padded bra, A or B cup 4.29

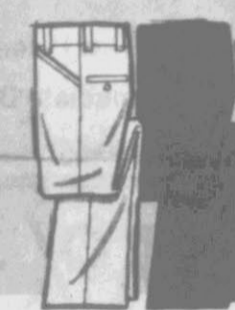

CLOSEOUT!
Stretch slacks
Men's polyester slacks with elastic Ban-rol[®] waistband.
Reg. \$16 **9⁹⁷**

\$17 Full Fit 10.97
While Quantities Last!



SAVE \$1.50-'6
Pullover closeout
Sporty styles and colors. Quantities limited.
Were \$5.49 to \$9.99 **3⁹⁷**

While quantities last



SAVE \$10
Work shoes
Cushioned insole, moc-toe oxford. Rubber sole. Black.
Regular \$39.99 **29⁹⁹** pr.

\$45.99 Moc-toe oxford 35.99
\$53.99 Wellington boot 43.99
\$59.99 8-in. Leather boot 49.99



SAVE \$10
10-speed bike
24-in. or 26-in. models, side-pull caliper brakes.
Reg. \$99.99 **89⁹⁹** each

\$10 OFF 3-speed bike
Reg. \$109.99 **99⁹⁹**

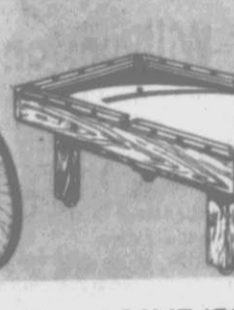

SAVE \$70
8-ft. pool table
5-in. thick honeycomb bed with 6-in. wide rails.
Reg. \$469.99 **399⁹⁹**

\$669.99 Slate Pool Table \$69.99
\$89.99 Table Tennis Table \$6.99

from the Budget Shop

INSTALLED

48-in. Chain Link Fencing

Gate, Gate Posts, Corner and Terminal Posts Extra

1⁸⁷

per linear foot installed



This good economy-priced galvanized chain link fence with 12-gauge wire gives privacy and protection, while enhancing the value of your property. Minimum job at this price is 150-ft. residential.

Sears Best 48-in. Height 11 1/2-gauge Chain Link Fencing. Installed 1.99 linear foot.

Sears also offers Premium quality green vinyl wire and 9-gauge heavy duty galvanized wire for the ultimate in fencing, plus a good selection of wood fencing.

Pre-Season SALE



SAVE \$200 to \$250

Sears Central Air Conditioning System

Regular \$799 **\$599**

24,000 BTUH Condenser with A-Coil
Features "Silent Sentinel" fan control. With 24,000 BTUH condensing unit and "A" coil. Thermostat, refrigerant tubing, and installation at extra cost. Sale ends Feb. 28.

\$1099. 28,000 BTUH Central Air Conditioning. 1999
\$1109. 31,500 BTUH Central Air Conditioning. 1999
\$1149. 35,000 BTUH Central Air Conditioning. 1999
\$1249. 41,000 BTUH Central Air Conditioning. 1999
\$1349. 46,000 BTUH Central Air Conditioning. 1999

- Free Home Survey and Estimate. No Obligation.
- Professional Installation Service Available.
- No Payment until May Under Sears Deferred Credit Plan (there will be a finance charge for the deferral period.)

GREAT BUY!

Rugged 5-HP Gear-Drive Garden Tiller

Sears Low Price **269⁹⁹**

Craftsman[®] engine, 11-in. slicer tines dig 12 and 22-in. wide. 1-forward speed. Takes many optional attachments. Comes partly assembled.

SAVE \$30

Sears 5-HP Chain Drive Garden Tiller

Reg. \$329.99 **299⁹⁹**

Craftsman[®] engine. 12-in. tines dig 12, 20 and 22-in. wide path. 1-forward speed. Takes many optional attachments. Comes partly assembled.

SAVE \$10

Heating-Cooling Thermostat

Regular \$64.99 **54⁹⁹**

Single, double and triple set back settings.

SAVE \$150

Console Color TV with Quartz Tuning

Regular \$799.95 **649⁹⁵**

Precision quartz circuitry helps assure best reception! Enjoy Channel Touch electronic channel selection. 25-inch diag. meas. picture. One-Button Color.

Ask about Sears Credit Plans



QUARTZ
PRECISION TUNING

Quartz precision electronic tuner accurately puts in signals.



ONE-BUTTON COLOR

Adjusts AFC, color, tint, brightness, contrast.



25-INCH DIAGONAL MEASURE

measure picture—for family viewing!

Sale prices in effect thru Feb. 28



SAVE \$40

Kenmore[®] Powermate[®] 2.0-HP Canister Vac

Regular \$169.95 **129⁹⁵**

Strong suction gives 2.0-HP (peak) 85 HP (V.C.M.A.), 135 air power. Beater-bar brush helps get out embedded dirt. Dual edge cleaner gets close to walls.



Beater-bar brush
helps get out deeply embedded carpet dirt.



Edge-cleaning control
diverts suction for close cleaning.



SAVE \$80

Big Screen Color TV

Regular \$449.95 **369⁹⁵**

19-in. diag. meas. picture. Super Chroma[®] black matrix picture tube for vivid color.

An FCC license is required to operate CB equipment.



SAVE \$10

40-Channel Mobile CB

LED digital channel readout, lighted signal strength, power output meter. Regular \$59.95 **49⁹⁵**



SAVE \$20

Upright Vac with Dual Edge Cleaner

Regular \$99.95 **79⁹⁵**

Beater-bar brush for deep-down carpet cleaning action. Plus attachments.

Sale Ends Saturday, February 14, unless otherwise indicated



Sears Maintenance Agreement helps prevent repair bills
Your Way to Buy Tomorrow's Service at Today's Price

You can count on **Sears**

SEARS, ROEBUCK AND CO.

Satisfaction Guaranteed or Your Money Back



7 Days HURRY! STOREWIDE SALE STARTS TODAY

Ends Saturday unless otherwise indicated

SAVINGS and Much More!

SAVE \$91.95 on This Laundry Pair!

Large Capacity Laundry Pair!



Top-Mounted Liner Screen
Permanent Press Cycle

2 Cycles
Hot Load-Door Feature

2 Pre-Set Water Temperatures
Heavy-Duty Heater

60301 19101 60151

PAIR PRICE! **\$477**

Reg. \$248 Washer
Reg. \$129.95 Dryer

PAIR PRICE! **\$377**

Large-Capacity Kenmore Electric Dryer

With cottonburdy, permanent press and air-only cycles. Top-mount liner screen. Save now at Sears!

Kenmore Heavy-Duty Washer

A low price for this ruggedly built washer! Standard capacity 2 pre-set water temperature combinations.

Kenmore Heavy-Duty Electric Dryer

2-cycles let you dry on heat, freshen items on air-only. Standard capacity. See it today at your nearest Sears!

IT'S JUST A PHONE CALL AWAY!

And When You Do Need Service...

SAVE \$200!

19.1-cu. ft. Frostless Side-by-Side with Icemaker



Regular 1799.95

599.95

12.72-cu. ft. refrigerator and a 30-cu. ft. freezer. 3 shelves, 3 drawers and door storage. See ends Feb. 28.

60041

Icemaker hookup to water supply, optional extra

SAVE \$150!

Kenmore® 17.0-cu.-ft. Ice-Maker Refrigerator



Regular 1699.95

549.95

All-Frostless 17.24-cu. ft. fresh food section. 4 1/2-cu. ft. freezer. Durable porcelain-on-steel interior. See ends Feb. 28.

60731

SAVE \$50!

Kenmore 16.0 cu.-ft. Upright Freezer



Regular 1399.95

349.95

Lighted porcelain-on-steel interior with 3-glass-type shelves. Handy door storage. With Power-Max feature.

20163

SAVE \$55 to \$89 on 4 Weatherwise Radials



Weatherwise. Fuel-efficient because it has low rolling resistance. Long wearing because its two steel belts resist impact. Computer-designed tread for year-round traction.

Weatherwise radial	Regular price ex. tax	Low price ex. tax	Price F.T. each
P155-B0R13	68.95	55.16	1.51
P165-B0R13	73.95	59.16	1.68
P175-B0R13	77.95	62.38	1.92
*P185-B0R13	81.95	65.56	1.95
*P185-75R14	86.95	69.56	2.06
P205-75R14	96.95	77.56	2.34
*P215-75R14	101.95	81.56	2.49
P205-75R15	96.95	77.56	2.46
P215-75R15	101.95	81.56	2.62
P235-75R15	111.95	89.56	2.95

Mounting and rotation included

Tires on Sale until February 28

SAVE 50% on 2nd Tire when you buy first 4-ply tire at regular price

Dynaply 24 Closeout. Our best and longest-wearing bias ply Polyester cord. White quantities last. Not sold in Shelby.

Front Wheel Alignment **Reg. \$16.99 \$12.99**

We'll set caster, camber and toe to manufacturer's specifications, front end inspection and steering system adjustment. Torison bar adjustment at no extra cost when needed. Not sold in Shelby.

This service for most American-made cars

SAVE \$4 on Heavy-Duty Shocks

Regular \$9.99

5.99 each

1 3/16-in. pistons—provide more ride control than most standard 1-in. bore shocks. For most American-made cars and many imports. Low cost installation is available.

Sears 30 battery **32.99**

with exchange

Installation included

275 amps cold cranking power and 66 minutes reserve capacity. Group 24. For many American-made cars and many imports.

Ask about Sears Credit Plans

Installed Muzzler® muffler **1.99**

Sears Price. Welded systems require additional parts and labor not included in the installed price. Additional parts, clamps and hangers, if needed, at extra cost. Fits most American-made cars. Not sold in Shelby.

SAVE \$10 15-amp Battery charger **Reg. 74.99 \$64.88**

Not sold in Shelby and Greenville, NC.

\$1.05 OFF Sturdy Steel Jack Stand **4.44**

Regular 15.49

 <p>33455</p> <p>SAVE \$25 Water heater</p> <p>Power Miser 40-gal. gas or 52-gal. electric. Foam-insulated. Reg. \$199.99</p> <p>174.99 each</p> <p>All Sears Water Heaters are equipped with safety relief valves. Sale ends Feb. 21.</p>	 <p>2516</p> <p>SAVE \$20 Convertible Jet pump</p> <p>1/2-HP pump delivers 20-40 lbs. pressure. Regular \$139.99</p> <p>119.99</p> <p>Installation Available. At Extra cost. Call Sears.</p>	 <p>SAVE \$2 Sears detergent</p> <p>1/2 cup does an average family wash-load. 24-lb. box Reg. \$12.99</p> <p>10.99</p> <p>Sale Ends Feb. 21</p> <p>56.99 Liquid detergent, 1-gal. 4.99</p>	 <p>SAVE \$4 Permanex® trash can</p> <p>32-gal. size. Resists heat warping and freeze-cracking to -20 degree F. Regular \$17.99</p> <p>13.99</p>	 <p>SAVE \$20 Hobnail chandelier</p> <p>5-lights with glass globes. Brass-look frame. Reg. \$49.99</p> <p>29.99</p> <p>169.99 traditional chandelier 39.99 1129.99 Crystal glass chandelier 69.99</p> <p>Thru Feb. 28</p>	 <p>90005</p> <p>SAVE \$5 Latex flat paint</p> <p>Fashion flat wall paint or ceiling paint. One-coat coverage. Thru Feb. 21.</p> <p>Flat or ceiling 7.99 Gallon</p> <p>Reg. \$12.99</p> <p>For one-coat coverage, all Sears paints must be applied exactly as directed.</p>	 <p>28005</p> <p>SAVE \$5 Exterior latex paint</p> <p>Flat or stain finish. Non-yellowing, no chalk washdown. One-coat. Reg. \$13.99</p> <p>8.99 Gallon</p> <p>113.99 Latex Semi-gloss #17005 8.99</p> <p>Sale ends Feb. 21</p>	 <p>SAVE \$150 1-Horsepower Air Compressor</p> <p>Reg. \$439.99</p> <p>289.99</p> <p>Delivers 6.9 SCFM at 40 PSI, 12-gal. air tank</p>
--	---	---	---	---	--	--	---

SAVE \$165-\$271 Sears Best Craftsman 10-in. radial or table saw outfits



24344 20693

SAVE \$130 on Jointer-Planer **349.88**

Planes boards up to 6-in. wide. With 3450 rpm, 1/2-HP motor. Steel leg set. Sale ends Feb. 28.

SAVE \$100 on Band Saw-Sander **329.88**

Cuts intricate contours and sands. With 1725 rpm, 1/2-HP motor. Steel leg set. Sale ends Feb. 28.

*Regular separate prices total

YOUR CHOICE 319.88 each thru Feb. 28

Sears Best 10-inch radial saw

5484 98* Radial saw has capacitor-start 1 1/2-HP motor that develops 2 1/2-HP. Steel leg set.

*Regular separate prices total

Sears Best 10-inch table saw

5590 94* 1-HP ball bearing motor with overload protector develops 2-HP. Leg set, table extensions, and miter gauge with hold down clamp.

SAVE \$1 to \$5 on these Terrific Tool Values!

Your Choice **6.99** each

A. \$8.99, Surfboard® plane
B. \$8.99, 1/2-in. pipe clamp
C. \$11.99, 1/2-in. 20-in. tape
D. \$17.99, Adjustable hacksaw
E. \$11.99, Sears bit brace
F. \$8.99, Sears 3/8-in. dr. ratchet
G. \$9.49, 8-in. long-nose pliers
H. \$8.99, 7-in. diagonal pliers
J. \$9.49, 8-in. adjustable wrench
K. \$10.99, 10-in. pipe wrench

*Regular separate prices total

Feb. 21

Check out the savings in our Midwinter "X" Sale Catalog

10%-28% OFF Colormate velour towels **4.99**

Bath size, Reg. \$6.99

Brighten your bath with Colormate velour towels! Choose solid colors of 100% cotton, or a cotton, polyester stained glass design. Reg. \$4.49 Hand Towel 3.99
Reg. \$1.99 Washcloth 1.69

14%-30% OFF "Epic" textured draperies **15.39**

48 x 84-in. Reg. \$21.99

Machine-washable lustre drapery needs little or no ironing. Valance extra

146.99, 72 x 84-in. 39.99
156.99, 96 x 84-in. 47.99
166.99, 120 x 84-in. 55.99

SAVE \$100 11-HP Lawn Tractor **\$1099**

Reg. \$1199.00

Vari-Drive combined with a transaxle allows you to vary speeds in each gear without shifting. Synchro balanced engine. 38-in. floating mower deck.

25264

Pre-Season Tractor Sale **SAVE \$300**

Sears Bargain Days



25372

16-HP Vari-Drive Garden Tractor **\$1599**

Regular \$1899

ATTACHMENTS EXTRA

Vari-Drive combined with a 3-speed transaxle, vary speed without shifting. Twin cylinder engine. Matter lift. Handles many optional attachments.

Tractor and Tiller Sale Ends February 14

Hawaiian Open Bittersweet For Watson

HONOLULU (AP) — Tom Watson has some bittersweet memories of the Hawaiian Open.

It was in this tournament, eight years ago, that Watson made his first major bid for a Professional Golfers' Association Tour title.

He didn't make it.

But Watson, now the world's outstanding player, acquired the first recruits to his legions. He captured the imagination of the Hawaiian fans and proved them to be prophets.

They called him "the Kid," this red-haired, freckle-faced young man, then only 23 and in his second year of Tour activity. From the lead, Watson shot 75 in the last round and fell to third. But there was no doubt in the minds of the largely barefoot gallery that "the Kid" was on his way. Although John Schlee won that 1973 event, Watson was the talk of the crowd. It was as if they'd discovered him.

"I remember it very well," Watson said before a practice round for the 1981 Hawaiian Open, a \$325,000 affair that gets started Thursday on the 6,881-yard, par 72 Waialae Country Club course.

"I was very disappointed," Watson recalled. "I had the lead after three rounds and I was trying to win my first tournament. I just didn't play well that last round. My game just wasn't strong enough to stand up."

There is, of course, no question of the strength of his game now. He comes into this event as the leading money-winner and Player of the Year for the past four seasons.

He missed the playoff for the Bing Crosby title by a single stroke, finishing poorly in his first start of the season, then had a poor — for him — performance last week in defense of his title in San Diego.

"A little disappointing," Watson said. "My swing isn't where I want it to be. I just need some more hard work."

Although he has yet to win this tournament, his overall performance the past few seasons make him the man to beat in the chase for a \$58,500 first prize.

His chief opposition could come from Bruce Lietzke, a former Hawaiian Open champion whose victory at San Diego made him the first two-time winner of the season.

Other standouts in a 144-man field that includes 41 of the top 60 money winners are Lee Trevino; defending champion Andy Bean; Ben Crenshaw; Hale Irwin, Hubert Green and Arnold Palmer. Isao Aoki, runner-up to Jack Nicklaus in last year's U.S. Open, heads a three-man Japanese contingent.

NBC will provide national television coverage of portions of the final two rounds Saturday and Sunday.

Ted Ashworth
Optician
Complete Eyeglass Service
Soft Contacts
\$89.95
1707 West 6th Street
758-5914

Rose Wins...

(Continued from page 15)
That may not be that easy. Rose has to face Wilson Fike on the road Friday, then close out the home season next Tuesday against Hunt. They end the regular season on Friday, Feb. 20, at Northeastern.

The Rampettes fell behind only once as they powered their way past Bertie. Bertie took its only lead at 4-5, on a shot by Irma Holley with 3:29 left in the first period, but Rose came back to score six straight to close out the quarter. That gave Rose an 11-6 margin.

Bertie quickly rallied to within one, 11-10, but after a time-out, Rose hit two in a row to up the lead to five again. Late in the period, three straight baskets ran the lead to ten, 25-15, and Rose carried a 27-16 lead into halftime.

After allowing Bertie to score the first basket of the third period, the Rampettes, behind four Bernestine Haselrig points, pushed in six straight to take a 33-18 lead. It was 35-20 at the end of the period.

Rose, despite losing four points off its final period lead, retained control enough to pull out the win, only its second in 16 games.

"It's nice to be on the other side of the fence for a change," Coach Dennis Gibson said.

"The girls came in with the attitude that they could win. All they had to do was play with some intensity. Haselrig helped us a lot with her rebounding, both offensively and defensively, and our free throw shooting played a big role," he added. Rose hit seven of 11 chances at the line.

"We hustled more and got after rebounds more. We didn't stand as flat-footed as we usually do. We've been emphasizing this. To win, we have to go after it, we can't stand and wait for someone to give it to us."

Gibson has earlier dismissed two of his guards from the team, both sometime starters. "I thought without them, we might have trouble, but we played better than with them. I thought it might hurt us at least mentally, but it didn't."

"Now, if only we could pull off an upset or two..."

Frances Barnhill led Rose with 14 points, while Haselrig and Maria Gray each had ten. Bertie was led by Holley with 17.

The Rose boys are now 7-4 in Division I play and 13-6 overall. The girls advance to 2-9, 2-14. Bertie falls to 3-8 in conference, both for the boys and girls.

JV Game: Rose 52, Bertie 41.
Girls Game
Bertie (38) — Beacher 1-2-3, Heckstall 0-0-0, Swain 0-0-0, Wadsworth 4-0-0, S. Cherry 3-0-6, F. Cherry 0-0-0, Spivey 0-0-0, Pugh 2-0-4, Holley 8-1-2. Totals 18-24-38.

Rose (47) — Bel Haselrig 0-0-0, Winstead 0-0-0, Atkinson 2-0-2, Gray 5-0-10, Mayo 0-0-0, Gay 3-3-9, Ber Haselrig 3-4-10, Barnhill 7-0-14. Totals 20-7-11-47.

Bertie 20 8 15 35-49
Rose 11 16 8 12-47
Boys Game

Bertie (60) — Bunch 0-0-0, Sprull 0-0-0, Freeman 0-0-0, M. Bunch 3-1-7, Lee 9-3-21, Watford 2-0-4, Capehart 0-0-0, Gilliam 9-13-27, Sessions 5-0-10, Porter 0-0-0. Totals 28-13-60.

Rose (75) — Smith 3-1-7, Perkins 1-0-2, Cherry 1-1-3, Joyner 0-0-0, Whitehurst 0-0-0, Johnson 7-4-18, Brewington 2-5-7, Battle 6-3-15, Sheppard 9-3-21, Harris 0-0-0. Totals 29-17-75.

Bertie 20 8 15 35-49
Rose 12 23 17 23-75

INCOME TAX PREPARATION
Berkeley Service Co.
Accounting and Income Tax Service est. 1965
Federal & State Return Rates
1040A-\$7.00
1040-\$15.00
Schedule A-\$10 Additional
Located next to Glenwood Fast Fare
Hours: 1:00-5:00 Daily
7:00-9:00 Evenings
10:00-5:00 Saturday
Sunday by Appt.
758-7261

AMERICA'S FAMILY DRUG STORE
ECKERD

You're going to like Eckerd's famous Photo Offer.
Twice the Prints ... Get an extra set of prints with every roll of color or black and white print film developed and printed... TODAY AND EVERYDAY.
Twice the Film ... Get two rolls of print film for the price of one Kodacolor or black and white, when you have your film processed at Eckerd's... TODAY AND EVERYDAY.
Twice the Guarantee ... Buy only the prints you want. No hassle-even if the goof was in the picture taking.

<p>COLGATE TOOTHPASTE 7-OUNCE 99¢ Sale Price Contains MFP fluoride. For daily oral hygiene.</p>	<p>COCA-COLA, TAB or SPRITE 2-LITER 1⁰⁹ Regular 1.69 Popular soft drinks in shatter-proof no-return bottles.</p>	<p>DOVE DETERGENT 22-OUNCE 79¢ Regular 99¢ Gentle to hands & tough on greasy dishes.</p>	<p>COTTONELLE BATHROOM TISSUE 4-ROLL PACK 79¢ Regular 1.24 Cottony soft bath tissue from Scott. Facial quality.</p>	<p>Valentine Specials WHITMAN'S CANDY & VALENTINE HEARTS 1⁹⁵ TO 47⁷⁵ Special Valentine assortment of rich, famous-quality chocolates.</p>
<p>KITCHEN SHELF 3-SHELF 11⁹⁹ Reg. 15.95 Sturdy plastic. Choice of 3 decorator colors.</p>	<p>HERSHEY'S KISSES 9-OUNCE 1¹⁹ Reg. 1.63 Foil-wrapped morsels of chocolate.</p>	<p>DEPEND-O-CLEANER 12-OUNCE 69¢ Reg. 1.09 Cleans & deodorizes bowl automatically.</p>	<p>O'CEDAR LIGHT 'N EASY SPONGE MOP Reg. 4.99 3⁴⁹ Sale Metal wringer, with tough sponge head.</p>	<p>VALENTINE GREETING CARDS Remember to share a special thought with your Valentine. See our great selection of humorous & sentimental cards from American Greetings & Ambassador. Say it with a card!</p>
<p>BOWL BRUSH & HOLDER SET Reg. 1.29 99¢ Sale Tough-bristled brush & stylish holder.</p>	<p>HOUSEHOLD SPONGES PACK OF 12 2 / 1⁰⁰ Reg. 79¢ pk. ... PACKS 3" x 5" x 1" size. Assorted colors.</p>	<p>TUBULAR HANGERS PACK OF 3 2 / 1⁰⁰ Reg. 69¢ ea. ... PACKS Plastic. Won't rust or crease clothing.</p>	<p>DURAFLAME II FIREPLACE LOG 3.5-POUND 87¢ Reg. 1.19 Cedar log that burns in flaming colors.</p>	<p>SCHRAFFT'S FOIL HEART 28-OUNCE 4⁹⁹ Reg. 6.99 Rich chocolates in attractive foil & lace heart box.</p>
<p>FORMULA 409 CLEANER 22-OUNCE 79¢ Reg. 1.29 Multi-surface pump spray cleaner.</p>	<p>POTTERY PLANTERS 7-INCH 1⁴⁹ Reg. 1.99 Earthenware pots. Choice of 3 styles.</p>	<p>JOHNSON'S Odor-Eaters FOOT-WARMERS 1 PAIR 1¹⁹ Reg. 1.99 INSULATING INSOLES Destroys Foot Odor!</p>	<p>MR. COFFEE COFFEEMAKER WITH SPECIAL REBATE OFFER! No. C88-900 Reg. 38.99 Brews 3-10 cups & keeps them warm. ECKERD'S SALE PRICE 29⁹⁹ LESS 5% OFF -1⁰⁰ MAIL-IN REBATE FINAL COST AFTER REBATE 19⁹⁹</p>	<p>BRACH'S SWEETHEART BOXES Reg. 25¢ ea. 5 / 1⁰⁰ Sale BOXES Colorful candy mini hearts with Valentine messages.</p>
<p>LAMP TABLE No. 3065 19⁹⁹ Reg. 26.95 Pecan-tone finish. 15 1/2" x 24 1/2" x 19"</p>	<p>POLAROID TIME-ZERO SX-70 FILM 10 EXPOSURES 6⁴⁹ Reg. 7.99 Supercolor instant color prints.</p>	<p>CRICKET LIGHTERS Reg. 89¢ ea. 2 / 79¢ FOR Disposable butane lighters by Gillette.</p>	<p>VIP PRO TURBO DRYER WITH SPECIAL REBATE OFFER! No. VP-12-T Reg. 12.99 1200 watts. 2 heats. 3 speeds. Nozzle. ECKERD'S SALE PRICE 9⁹⁹ LESS 5% OFF -2⁰⁰ MAIL-IN REBATE FINAL COST AFTER REBATE 7⁹⁹</p>	<p>ZACHARY VALENTINE HEARTS 4-OUNCE 79¢ Reg. 99¢ Budget-size heart box of milk chocolates.</p>
<p>SYLVANIA SUPER 10 FLIP FLASH 10 FLASHES 1²⁹ Sale Fits all flip flash style cameras</p>	<p>VIP PRO CURLING IRON Model VP-IT 4⁹⁹ Reg. 7.99 Dual heats, swivel cord, on/off switch.</p>	<p>CLAIROL KINDNESS® HAIRSETTER No. K-205 24⁸⁸ Reg. 29.99 Conditioning, mist, or dry sets.</p>	<p>JERDON MIRROR GO LIGHTLY MAKEUP MIRROR No. 1010/1011 8⁸⁸ Reg. 11.99 Dual magnifications. Adjustable stand.</p>	<p>OLD SPICE STICK DEODORANT 2.5-OUNCE 99¢ Reg. 1.89 Choice of 3 scents. Price reflects 20¢ off label.</p>
<p>BAYER ANALGESIC TABLETS BOTTLE OF 50 79¢ Reg. 99¢ High strength pain relief tablets.</p>	<p>PERT SHAMPOO 11-OUNCE 1²⁹ Reg. 1.49 Choice of Normal/Dry or Oily types.</p>	<p>VICKS NYQUIL 16-OUNCE 2⁶⁹ Reg. 3.99 Nighttime cold medicine.</p>	<p>DIAPARENE BABY WASH CLOTHS PACK OF 70 1⁰⁹ Reg. 1.59 Premoistened with lanolin.</p>	<p>CHIMERE COLOGNE 1.3-oz. 6⁵⁰ Reg. 8.00 Feminine scent by Prince Matchabelli.</p>
<p>RAVE HAIR SPRAY 7-OUNCE 88¢ Reg. 99¢ Unscented, Extra-Hold or Regular.</p>	<p>SCHICK SUPER II CARTRIDGES PACK OF 9 1⁶⁹ Reg. 1.99 Sale Price reflects 40¢ off label.</p>	<p>VIDAL SASSOON FINISHING RINSE 8-OUNCE 1³⁹ Reg. 1.99 Designed to seal & protect hair.</p>	<p>NIGHT OF OLAY 2-OUNCE 3³⁹ Reg. 4.99 Penetrating nighttime moisturizer.</p>	<p>SCRIPTO ERASABLE PEN Reg. 99¢ 59¢ Sale Erases its ink, not the paper. With clip.</p>
<p>COFFEE SHOP DAILY SPECIALS!</p> <p>Sunday - Eckerd Special Burger, fries and stew 1.49 Monday - Jumbo Chili Dog Platter 1.19 Tuesday - Chicken Breast Fillet, fries and stew 1.49 Wednesday - 1/2 lb. Hamburger Platter 1.29</p> <p>Thursday - Bar-B-Que Platter 1.29 Friday - Soup and Sandwich Special 1.19 Saturday - Eckerd's Famous Hot Dog, fries and stew99</p> <p>SPECIALS ARE GOOD THRU FEB. 18 GOOD AT STORES WITH COFFEE SHOPS ONLY</p>				<p>COLLEGE WIREBOUND NOTEBOOK 3 SUBJECT 1⁰⁹ Reg. 2.19 150 ruled/punched sheets 2 dividers.</p>

You're Going to Like Eckerd's Pharmacy Service!
We reserve the right to limit quantities!
Sale Prices good thru Sat. Feb. 14th
Shop Our 2 Convenient Locations
Rivergate Shopping Center
Pitt Plaza Shopping Center
THERE'S COFFEE SHOP INSIDE

Real Exploitation Of Violence

By PETER J. BOYER
AP Television Writer

LOS ANGELES (AP) — On Tuesday, with its broadcast of "The Choice," CBS demonstrated that a controversial social issue can be presented in TV drama with passion and reason in even measure. The issue was abortion.

Another day, another matter. Tonight's made-for-CBS movie, "A Gun in the House," intends (and presumably will succeed) to incite passions on both side of the handgun argument. But that question — to arm, or not to arm? — is almost secondary to this film's primary thrust, which is the

blatant, protracted, repeated exploitation of violence.

While producers David Debin and Peter Locke insist they intended only to bring focus to the question of handguns in America, what they did was create a sort of made-for-TV Dirty Harry in aprons.

Sally Struthers plays a nice middle class housewife whose husband is away a lot. She worries about crime and eventually buys a gun. She and her lady friends take a class on the use of handguns.

It just so happens that a spectacularly wacko creep is on the roam, a guy who likes to burgle houses and rape

women. But he doesn't only attack women; he badgers them, torments them, psychologically batters them. (He does this, we discover, because his mother is a woman of loose standards; subtle shadings of character are not this movie's forte.)

His partner in crime is a nice young boy who is apparently working his way through college by going along on these missions of pillage.

Anyway, Sally Struthers is chosen as a victim. The baddies break in and proceed to spend several long minutes tormenting her, making her crawl on the floor in her nightgown and such, until she finally runs upstairs and grabs her gun. There is some confusion and she fires, killing the "innocent" kid.

Now, as in "Dirty Harry," this is where the audience is supposed to stand up and cheer. You've been set up by the long, harrowing scene, and the killing seems justified, if not reasonable.

The movie doesn't end here; a bone needs to be tossed to the other side of the handgun argument. A singularly unbelievable district attorney charges Sally Struthers with murder, and she and her husband have to prove her innocence.

The obvious intent of this lurid melodrama is to elicit a collective, "Good, those punks deserved it." Indeed, producer Locke says the scene had to be set up that way.

"Unless the situation was set up that way, I think there would be some heavy doubts in your mind, that she might have appeared irresponsible

(in shooting the kid)." Oh. But in real life, shootings are responsible? Locke admits that his research revealed most real-life handgun killings to involve people who know each other, husbands and wives, for instance. Wouldn't such a case have made a more responsible story? Why establish a situation that is atypical?

"If I had shown her just shooting someone entering the house, that would have made her seem irresponsible. We wanted to portray a sympathetic character."

They wanted, in other words, to make a statement sympathetic to the possession of handguns. Perhaps that's understandable. After being mugged in Beverly Hills at the point of a gun, Locke went out and bought himself a piece.

A much, much more rewarding expenditure of your viewing time would be to tune in Sylvia Fine's second "Musical Comedy

Tonight" special on PBS.

It is a pure delight, beginning to end. In a follow-up to her 1979 PBS special, Miss Fine presents highlights from four of Broadway's enduring musical comedies, "South Pacific," "Sweet Charity," "Lady in the Dark" and "Finian's Rainbow."

The performers include Lynn Redgrave, Jack Lemmon, Richard Crenna, Bonnie Franklin, Sergio Franchi and Sylvia Fine's husband, Danny Kaye; the songs include "Some Enchanted Evening," "A Wonderful Guy," "If My Friends Could See Me Now" and a special performance of "The Begat" by composer Burton Lane (you'll applaud in your living room for this).

Miss Fine presents each of the musicals in their historical and social context, and suggests the message contained in each. That's nice, but the music alone is its own recommendation. And a strong recommendation it is.

Provided 'Edge' In Ratings Race

NEW YORK (AP) — With a little help from J.R. Ewing and Burt Reynolds, CBS chalked up its ninth straight week as the No. 1 network in the prime-time ratings battle, figures from A.C. Nielsen Co. say.

"Dallas" finished first in the ratings race for the 11th time in 14 weeks, while "Hooper," a 1978 Reynolds picture making its TV debut, clobbered the competition — ABC's "East of Eden" and "Kent State" on NBC — in a head-to-head race for viewers Sunday night.

CBS' rating for the week ending Feb. 8 was 20.8, with ABC second at 19.5 and NBC third at 16.9. The networks say that means in an average prime-time minute during the period, 20.8 percent of the nation's TV-equipped homes were tuned to CBS.

"Dallas," the dominant prime-time series since early in November, registered a rating of 31.6. Nielsen says that means of all the homes in the country with television, 31.6 percent saw at least part of the dealings of the Ewing clan.

The big collision came Sunday night, as the networks roared into the February "sweeps" — the time when national spot advertising rates are determined for the next four months.

"Hooper" finished No. 3 for the week, behind "Dallas" and another CBS show, "Dukes of Hazzard," while the first chapter of "East of Eden," ABC's new adaptation of John Steinbeck's novel, was No. 15.

"Kent State," NBC's dramatization of events at

the Ohio university in May 1970, when four students were shot to death by National Guardsmen, finished 61st.

To compound NBC's troubles, the network had four of the week's five lowest-rated shows: "Hill Street Blues" was No. 60, followed by "Kent State" and another NBC program, "Nero Wolfe." "Ladies Man" on CBS was 63rd, with "NBC Reports: Who Will Fight for America?" 64th.

TV Log

For complete TV programming information, consult your weekly TV SHOWTIME from Sunday's Daily Reflector.

WNCT-TV — Ch. 9

WEDNESDAY	7:00 M*A*S*H	12:30 Search For
8:00 Happy Days	1:00 Young &	2:00 As The World
9:00 CBS Movie	3:00 Guiding Light	4:00 One Day At
11:00 9/Alive News	4:30 Gunsmoke	5:30 M*A*S*H
11:30 Late Movie	6:00 9/Alive News	6:30 CBS News
THURSDAY	5:00 PTL Club	6:00 M*A*S*H
6:00 Carolina	7:00 M*A*S*H	7:25 News
7:25 News	7:30 Happy Days	8:00 Morning
8:00 Morning	8:25 Local News	9:00 Cpl. Kangaroo
9:00 Cpl. Kangaroo	10:00 Jeopardy	11:00 Price Is
10:00 Jeopardy	11:30 Late Movie	

WITN-TV — Ch. 7

WEDNESDAY	7:00 Tic Tac	10:30 B. Busters
8:00 Real People	11:00 Wheel Of	11:30 Password
9:00 Dittie's Strokes	12:00 News Noon	1:00 Days Of Our
9:30 Facts of Life	2:00 Another Wld	3:00 Texas
10:00 Quincy	4:00 Addam's	4:30 Beaver
11:00 News	5:00 Hogan's	5:30 Bullseye
11:30 Tonight Show	6:00 News	6:30 NBC News
THURSDAY	5:30 Doris Day	7:00 Tic Tac
6:00 Almanac	7:30 Jokers Wild	8:00 Chronicles
7:00 Today	7:30 Today	11:30 Tonight
8:25 News	11:30 Tomorrow	12:30 Tomorrow
9:00 M. Douglas	7:00 News	
10:00 Gambit		

WCTI-TV — Ch. 12

WEDNESDAY	7:00 Sanford &	1:00 My Children
7:30 PM Mag	2:00 One Life	2:30 Con. Hospital
8:00 East of Eden	4:00 Tom & Jerry	5:00 A. Griffith
11:00 Action News	5:30 Good Times	6:00 Action News
11:30 Nightline	6:00 Action News	6:30 World News
12:00 Love Boat	7:00 Sanford &	7:30 PM Mag
2:10 Med. Center	7:00 Mark &	8:00 Mark &
3:10 Early Edition	8:30 B. Buddies	9:00 B. Miller
THURSDAY	6:00 My 3 Sons	9:30 It's A Living
6:30 Nashville	10:00 20/20	11:00 Action News
7:00 America	11:30 Nightline	12:00 Family Feud
7:25 Action News	12:00 Angels	1:10 Med. Center
8:25 Action News	12:30 Ryan's Hope	2:10 Early Ed
9:00 Donahue		
10:00 Davidson		
11:00 Love Boat		
12:00 Family Feud		
12:30 Ryan's Hope		

WUNK-TV — Ch. 25

WEDNESDAY	7:00 Report	1:00 Readalong
8:00 Nat'l. Geo	1:40 Parlez Moi	2:00 Music
9:00 Musical	4:00 Sesame St	5:00 2-2-1 Contact
10:30 C'est Moi	5:30 Over Easy	6:00 D. Cavett
THURSDAY	7:45 Weather	6:30 Human Beh
8:05 Making It	7:00 Report	7:30 Skill Build
8:35 Common	8:00 All Creatures	9:00 Previews
9:00 Readalong	9:30 Old House	10:00 Austin City
9:30 Sesame St		
10:00 Music & Me		
10:15 Measure		
10:30 Trade offs		
10:50 Parlez Moi		
11:00 2-2-1 Contact		
11:30 Thinkabout		
11:45 Footsteps		
12:15 Book Bird		
12:25 Read All		
12:30 Electric Co.		

264 PLAYHOUSE
INDOOR THEATRE
6 Miles West of Greenville
On U.S. 321, Family Hwy.

ENDS TONIGHT
AT YOUR ADULT ENTERTAINMENT CENTER

Blondes Have More Fun

Stopping SEKA, as JESSIE ST. JAMES

RATED X

EXCLUSIVE FIRST RUN

Call Anytime for Showtimes
Valid I.D. Required
Doors Open 5:45
Showtime 6:00
756-0648

PLITT THEATRES BARGAIN MATINEE ADULTS \$2.00
FIRST SHOW SAT. & SUN. ONLY

WALT DISNEYS "THE ARISTOCATS" 7:10-8:40 G

BILL MURRAY "CADDY SHACK" 7:25-9:20 R

RICHARD PRYOR "STIR CRAZY" 7:00-9:00 R

PAUL NEWMAN "FORT APACHE, THE BRONX" 7:05-9:20

Buccaneer 1-2-3 ALL SEATS \$1.50 UNTIL 5:30
756 3307 Greenville Square Center

A Small Circle of Friends SHOWS: 1-3-5-7-9

Goodbye Emmanuelle SHOWS: 1-10-2-10-4-10-7-10-4-10

9 to 5 SHOWS: 1:15-2:15-5:15-7:15-9:15

Mr. Gatti's
The BEST PIZZA IN TOWN...Honest!

MR. GATTI'S HAS COME TO GREENVILLE!

WIDE SCREEN TV 300 E. 10th St. 758-6121 Use Our Convenient DRIVE-UP WINDOW For Take-Out Orders

LUNCHEON SPECIALS DAILY!
Pizzas served in Less than 10 minutes!
VARIED MENU AVAILABLE

STEWART & EVERETT THEATRES

ENDS THUR! Plaza cinema 1-2-3 **Any Which Way You Can** SHOWS 7:05-7:55-9:30, PG

DEVASTATING & HARDHITTING Robert Redford "BRI BAKER" SHOWS DAILY 2:30-4:45-7-9-15 R

ENDS THUR! Plaza cinema 1-2-3 NOW! LILY TOMLIN AS **THE INCREDIBLE SHRINKING WOMAN** FUN SHOWS 3:30-5:25-7:10-9:00 PG

PARK UPTOWN GREENVILLE ENDS THUR! *Holy Terror* R SHOWS 7 & 9 P M

STARTS FRIDAY! CINEMA 1 "MY BLOODY VALENTINE" CINEMA 2 "THE JAZZ SINGER" PARK "SOUL PATROL"

Carolina Cotillion Club
by invitation
PROFESSIONAL DANCING INSTRUCTION
BALLROOM • DISCO • SHAG
For Free Dance Evaluation Call **756-0749**
Monday's Or Wednesday's From 2 P.M. To 10 P.M.
West End Shopping Center Greenville, N.C.
811 Hillsborough St. Raleigh, N.C. 833-1864



NEW! FIRST TIME ON TELEVISION!

She was a pretty wife. A loving mother. A perfect victim. But now her fear is turning to rage. Now she has...

A GUN IN THE HOUSE

STARRING **SALLY STRUTHERS**
DAVID ACKROYD, JOEL BAILEY AND DICK ANTHONY WILLIAMS

9PM CBS
Due to Mature Theme, Parental Discretion Advised.

THE CBS WEDNESDAY NIGHT MOVIES

WATCH 9ALIVE NEWS WITH ALLISON ASH AT 11 PM

9 ALIVE
WNCT-TV GREENVILLE

LAST CHANCE TO SAVE \$4.01 ON HBO INSTALLATION! OFFER ENDS FEB. 27.

Don't miss out on this limited time offer. Call or write today. And see all the movies you've been wanting to see. Every month. Without a single cut or commercial. And for less than the cost of taking your family to a single movie.

COMING SOON: The Rose, Alien, Close Encounters of The Third Kind and Meatballs. Call today. Don't miss out!

HBO PEOPLE DON'T MISS OUT.

Greenville Cable TV, Inc.
756-5677

HBO HOME BOX OFFICE

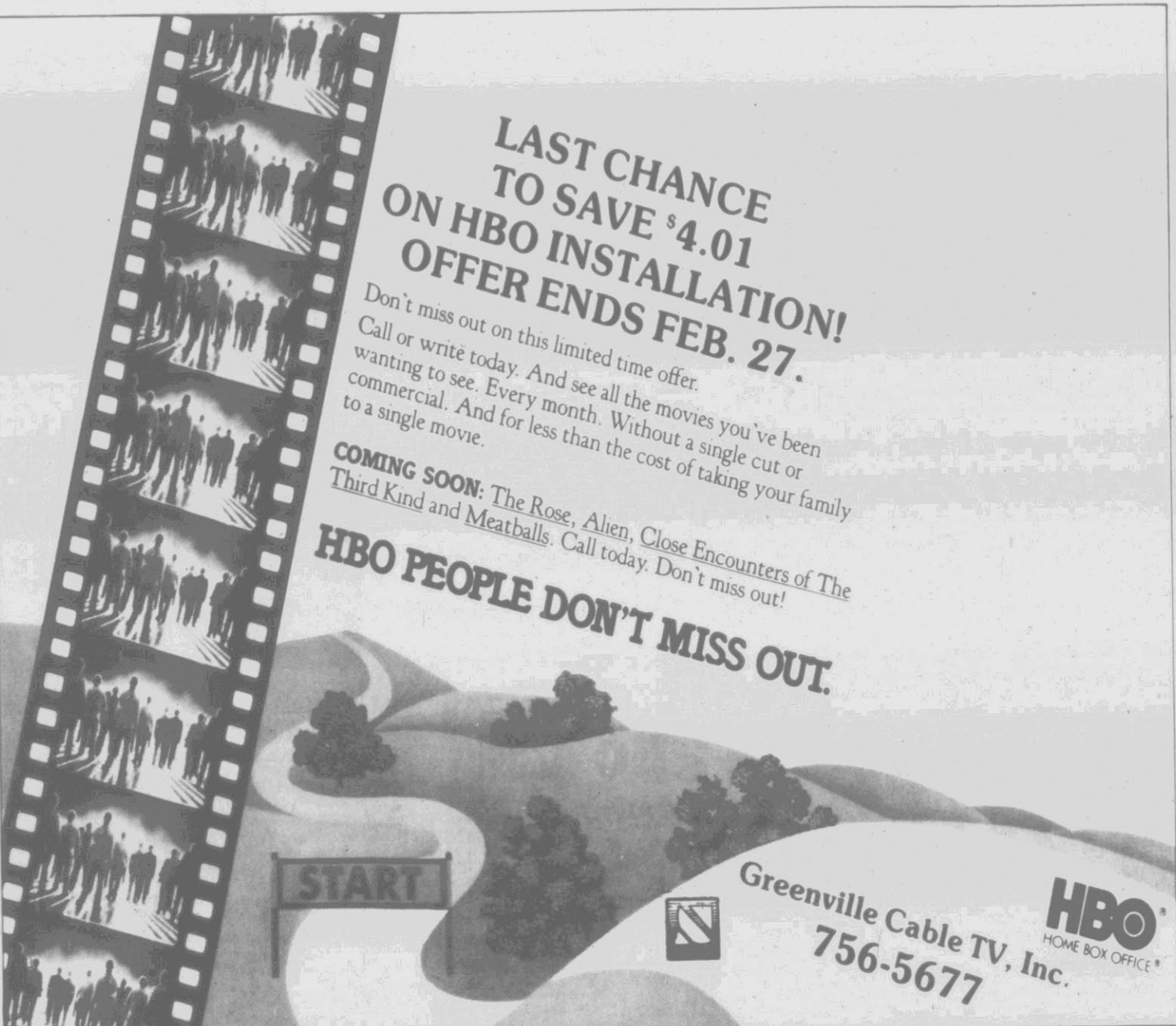

Crossword By Eugene Sheffer

- ACROSS**
- 1 "— Kare-
 - ina"
 - 5 Goal of
 - women's lib
 - 8 Asterisk
 - 12 Peruse
 - 13 Gist of a
 - matter
 - 14 Nimbus
 - 15 Product of
 - the Gobelins
 - works
 - 17 Epic poetry
 - 18 British
 - essayist
 - 19 Specters
 - 21 Russian
 - community
 - 22 Hindu god
 - 23 Likely
 - 26 Energy
 - 28 Taut
 - 31 Scorch
 - 33 Back, in
 - France
 - 35 A tax
 - 36 Journal
 - 38 A dessert
 - 40 Female
 - sheep
 - 41 Mayan year
- DOWN**
- 9 Astaire
 - routine
 - 10 Medicinal
 - plant
 - 11 Antarctic
 - sea
 - 16 Plant cutting
 - 20 Strike
 - 23 Venomous
 - snake
 - 24 Size of coal
 - 25 Tavern
 - 27 Luau dish
 - 29 Sty dweller
 - 30 Nice season
 - 32 Nuclear
 - device
 - 34 Run quickly
 - 37 College cheer
 - 39 Adam's
 - grandson
 - 42 Asiatic palm
 - 44 English
 - admiral
 - 45 Excursion
 - 46 Cowboy's
 - gear
 - 48 Similar
 - 49 Afford
 - 50 Ova
 - 53 American
 - humorist
- Avg. solution time: 26 min.



1	2	3	4	5	6	7	8	9	10	11
12				13				14		
15			16					17		
18						19	20			
			21			22				
23	24	25	26	27	28	29	30			
31		32		33	34	35				
36			37	38	39	40				
		41		42		43	44			
45	46				47		48	49	50	
51				52	53					
54				55				56		
57				58				59		

CRYPTOQUIP 2-11

JMEUULU DYEUDYT ZOMPWOYOZ
LDWOM ZPEUYPJOT

Yesterday's Cryptiquip — NOTED ACTORS MIMIC COMIC CHARACTERS IN CHARADE.

Today's Cryptiquip clue: P equals I

The Cryptiquip is a simple substitution cipher in which each letter used stands for another. If you think that X equals O, it will equal O throughout the puzzle. Single letters, short words, and words using an apostrophe can give you clues to locating vowels. Solution is accomplished by trial and error.

©1981 King Features Syndicate, Inc.

Production Set By Theatre

NEW BERN — The Footlight Theatre of New Bern will present its dinner theatre production of "Butterflies Are Free" at the Ramada Inn here during the next two weekends.

The ballroom will open at 7 p.m. with dinner served at 7:30. The show will begin at 8:15 on Feb. 13, 14, 20 and 21.

The cast includes Kim Courter as Don Baker, Carolyn Stevens as Jill Tanner, Nancy Blades as Mrs. Baker and Roger Sample as Ralph Austin.

The production will be directed by Bill Rivenbark.

Tickets will be \$12 per person for the dinner and show. For further information or reservations call Laura Courter, 633-0272.

The next production of the Footlighters will be "A

Funny Thing Happened on the Way to the Forum" with Bette Jo Pierce as director.

GIANT CHORE
NEW DELHI, India (AP) — Some 1.25 million census-takers have begun work on India's 1981 census, reported to be the biggest headcount in history.

FOCUS



"Supply-Side" Economics

Recent news stories have used the term "supply-side" to describe President Reagan's economic ideas. This term refers to plans to help businesses grow and increase the amount of goods they produce. To help make this happen, Mr. Reagan is asking Congress to cut taxes. Tax cuts give individuals more money to spend, and give businesses themselves more to use to buy new equipment, hire more workers, and therefore produce more goods. Believers in supply-side economics think a larger supply of goods can help prices come down. Then consumers would be able to buy more to improve their lives. The increased buying would make businesses healthier and keep more Americans on the job.

DO YOU KNOW — Which agency of the federal government collects taxes?

TUESDAY'S ANSWER — The Stanley Cup is given to the team that wins the NHL championship.

©1981 King Features Syndicate, Inc. VEC, Inc. 1981

Patsy Duke On Commission

Mrs. Patsy Duke of Farmville was recently named as one of three new members to the Historic Bath Commission.

Mrs. Duke is active in civic affairs, including being a

co-founder of the Farmville Community Arts Council, a member of the Farmville Junior Women's Club, a neighborhood chairman of the Farmville Girl Scouts and treasurer of the Pitt County Bar Auxiliary. She is a member of the N.C. Art Society and the Greenville Art Center.

Is Your Daily Reflector Delivery Okay?

We take particular pride in the efficiency of our carriers who deliver the Daily Reflector to your home.

If the daily delivery of your Daily Reflector is less than satisfactory, please tell us about it. Call our Circulation Department and we will do our best to work out the problem.

752-3952

Between 8:30 A.M. and 6:30 P.M.
Weekdays and 8 'til 9 A.M. on Sundays

UNEMPLOYED REGISTERED NURSES

★ Do you need to return to nursing, but need updating?

NURSE REFRESHER COURSE

★ Board approved to reactivate inactive license

★ 120 hours of classroom instruction

★ 240 hours of supervised clinical practice

★ You will:

- ★ Improve your skills
- ★ Increase your confidence
- ★ Practice the newest techniques
- ★ Learn the newest therapies

★ Phone (919) 758-5200

★ Clip and mail to:

Eastern AHEC

P.O. Box 7224

Greenville, N.C. 27834

I am interested in returning to work as an RN and am interested in a Nurse Refresher Course.

Name _____

Address _____

City _____ State _____

Zip _____ Phone _____

Date last employed as a RN _____

PEANUTS



B.C.



NUBBIN



BLONDIE



BEEBLE BAILEY



PHANTOM



FRANK & ERNEST



PRIME TIME



FUNKY WINKERBEAN

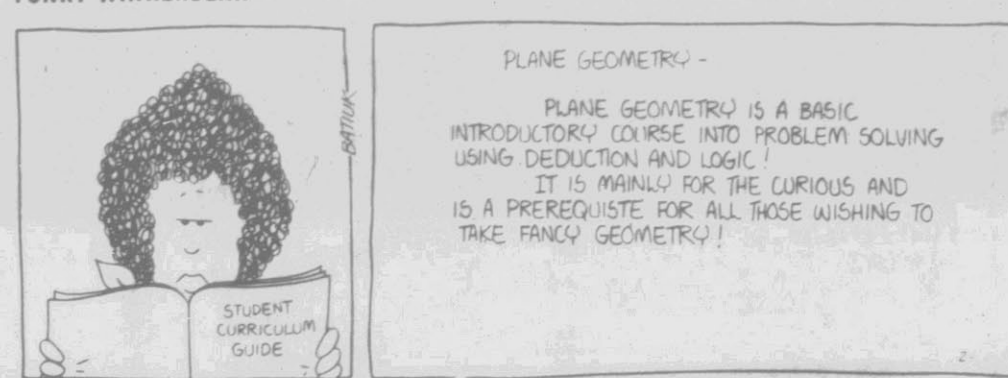

064 Fuel, Wood, Coal

OAK WOOD 540-545. Will deliver and stack Call 758-3340.
 OAK WOOD for sale. Pickup trucks. Call 758-3340.
 SOOT YOURSELF! Clean chimneys are safer. Let us sweep them. We'll tell you how. For books, kits, information and professional services, call Carolina Chimney Cleaners, 758-0174.

065 Farm Equipment

DRAINAGE TILE Installation. Expert installation of farm drainage tile. Latest laser controlled equipment guarantees accuracy. Stable discounts on large lots. Howard Moyer, Farmville, NC. 753-5522.
 FARM MACHINERY Auction Sale Tuesday, February 17 at 10 a.m. 150 tractors, 500 implements. We buy and sell equipment daily. Wayne Impementation Company, P.O. Box 233 (Highway 17 South), Goldsboro, NC. NC Auction License #18.
 LONG BULK harvester Good condition. 752-2016.
 LONG HYDROSTATIC drive bulk harvester. Good condition. 752-2016.
 M-612 BOBCAT skid loader. Wisconsin engine, bucket and forks. Lifting capacity of 1100 pounds. 1150 hours. Asking \$4800. 752-2016.
 PEANUT HAY for sale \$1.50 per bale. 825-7731.
 SPECIAL Chisel Plow Sales \$2.25 each. M.O. Blount & Sons, 825-4251 and Ayrden 758-0083.
 SPECIAL PRICES for spring sales on all chisel plows and disc harrows in stock at Agri Supply Company. Call collect for more information. All units subject to prior sale. Agri Supply Company, Greenville, NC. 758-3999.
 SUPER A FARAALL tractor with cultivators and fertilizer attachment (good condition). 12 tandem wheel trailer (excellent condition). one gas-fired bulk burn furnace. 758-0240 after 7 p.m.
 TOBACCO POUNDS wanted. Call Robert Pierce, 753-5166 days. 753-3078 nights.
 1975 AUTOMATIC Roanoke one row tobacco primer with both heads and 3 trailers. 827-3603 or 749-3041.

067 Garage-Yard Sale

PITTS COUNTY FLEA market. Located off North Greene Street, in mill on Pictious Highway. Hours 10-5 daily. Sunday, closed Wed. Good used furniture, antiques, bric-a-brac.

068 Heavy Equipment

LIFT TRUCK 1500 pound capacity. Fair condition. 752-2111, extension 30. 8 a.m. to 5 p.m. \$1000.

072 Livestock

FORREST ACRES Boarding and stabling horses. 4 stalls available. 2 1/2 miles from Greenville, on other side of hospital. 752-6345.
 HORSEBACK RIDING Jarman Stables, 752-5237.
 3 YEAR old horse. Trained \$300. 752-7184.

074 Miscellaneous

ALTECS SPEAKERS (90 watts), \$150. Realistic turntable (good condition), \$30. Realistic cassette tape deck (needs repair), \$35. 752-0552.
 APPROXIMATELY 700 linear feet of shelving. Call Steve at Figley Wigly of Greenville and will be available in January. 756-2444.
 CALL CHARLES TICE, 758-3013, for small loads prebarr, sand, topsoil and stone. Also driveway work.
 12 X 40, 1971 Champion Remodeled with new carpet and wallpaper. washer and dryer included. Priced to sell. Call 752-9274 after 5 p.m.
 1968 BELMONT 12 x 55 2 bedrooms, 2 full baths. \$3800. 758-2081.
 1972 EXECUTIVE 12 x 45, 2 bedrooms, \$5500. Call 756-4754 after 5 p.m.
 1977 GREAT LAKES 12 x 60 mobile home. 2 bedrooms, one bath. To be moved. 746-3982.
 1978 CONNER 12 X 60 mobile home. 2 bedrooms, both \$600 equity and assume payments of \$139.58. 752-5536 or 756-2944.
076 Mobile Home Insurance
 MOBILE HOMEOWNER Insurance at competitive rates. Smith Insurance and Realty, 752-2754.

074 Miscellaneous

MAN'S CLUB CHAIR Recently reupholstered. Cut velvet seats, tan and white. Excellent condition. 753-756-2047.
 MOBILE HOME toqars, axles and tires. 756-3175.
 NEW Black Jacker free standing wood heater. Complete with fan. Reasonable. 756-8264.
 PERFECTION oil heater with automatic fan. Paid \$275. Used only 2 weeks. Must sell for \$125. 758-4215 after 8 p.m.
 PIONEER SX 325 receiver, JVC portable and Audio Analyt 3 way speakers. \$300. 758-8349 after 5.
 REPOSITIONERS Electrolux vacuums and shampooers. Call dealer. 756-8711.
 SOLID CHERRY queen size pencil post bed. \$525 firm. Call 756-9973 after 8 p.m.
 STEAMER YOUR CARPET Rent a cleaner from Larry's Carpetland. 3010 East Tenth Street. 758-2300.
 STEEL OFFICE desk. 1500. 758-0883.
 THERMOGRATE with glass fireplace doors and blower. Excellent condition. Cost new \$600. Sacrifice for \$200. Call 756-4096 for details after 4.
 THREE PIECE living room furniture. Cash only. 746-2376 between 4 and 5.
 TOP SOIL sand rocks, lot clearing, landscaping. Henry Worthington. 746-3461.
 TWO NATURAL gas heaters. One \$150 for both. 758-0185 days. 758-0547 nights.
 TWO TICKETS for Daytona 500 and two reservations. 758-9488 after 4 p.m.
 UPRIGHT PIANO for sale. Excellent condition. Must sell this week. Sacrifice for \$100 or best offer. Call Arlene. 756-9888 days.
 WATERBEDS Buy direct from manufacturer. 4 styles to choose from. Complete with mattress, liner, heater, pedestal, frame and pump. Excellent summer retreat. 15 year warranty. \$179. 758-1675.
 1.10 KARAT diamond ring. Appraised \$6,500. Offer 756-6773. 758-5210.
 31" COLOR CONSOLE Magnavox TV. \$175. Call 753-4995.
 308 REMINGTON 742 Custom Deluxe rifle. 756-7056.
 82" COUCH Earthtone color. Call 756-7472 after 8 p.m.

075 Mobile Homes For Sale

BENCHMARK 1974, 12 x 44, 2 bedrooms with den, furnished, excellent condition. Must sell this week. Excellent condition. \$7300. Must arrange own financing. 752-8823 anytime.
 CONNER NEWPORT 1973, 12 x 30. Located on Pamlico River, very nice park with beach front, boat landing. Excellent summer retreat. \$4500. 752-7111 days. 753-5445 after 5.30.
 KARA VILLA 2 bedrooms, one bath, washer/dryer, refrigerator, fully furnished. Extra nice and clean. \$6000. 823-8996.
 MISTAKE MADE - still for sale. 1976, 12 x 45 Conner 2 bedrooms, 2 bathrooms, fully carpeted, central air, all appliances. 752-1554 after 5.
 MOBILE HOME for sale. \$300 down. \$12 per month. Free set up and delivery. 756-0333.
 TAYLOR 1974, 2 bedroom, 12 x 60. Furnished, washer/dryer, air conditioning. 752-0864.
 12 X 42, 2 bedroom mobile home. Range and washer only in good condition. In nice park. First \$2700. John Jackson, 756-4360.
 12 X 55, fully furnished, washer 2 window air conditioner, directional TV, antenna, oil tank. Due to billing error, my phone was cut off last weekend. So if interested, call again. 758-4272.
 12 X 60, 1971 Champion Remodeled with new carpet and wallpaper. washer and dryer included. Priced to sell. Call 752-9274 after 5 p.m.
 1968 BELMONT 12 x 55 2 bedrooms, 2 full baths. \$3800. 758-2081.
 1972 EXECUTIVE 12 x 45, 2 bedrooms, \$5500. Call 756-4754 after 5 p.m.
 1977 GREAT LAKES 12 x 60 mobile home. 2 bedrooms, one bath. To be moved. 746-3982.
 1978 CONNER 12 X 60 mobile home. 2 bedrooms, both \$600 equity and assume payments of \$139.58. 752-5536 or 756-2944.

076 Mobile Home Insurance

MOBILE HOMEOWNER Insurance at competitive rates. Smith Insurance and Realty, 752-2754.

080 INSTRUCTION

LEARN the profitable real estate business. Our Kinston course begins 7 p.m., February 17 at the Holiday Inn. Classes meet twice a week for six weeks. Quality to take the state exam. For information or registration, call Steve Sutton, Hill Realty, Kinston at 327-3179.

CLASSIFIED DISPLAY

USED TIRES

From \$6.00 Up
 Goodyear Tire Center
 West End Shopping Center
 756-9371

RENT A NEW CAR

1981 Toyota Corolla
 Or Celica
 Good Gas Mileage
 Low Rates
 Toyota East Rentals
 756-3228

Lube & Oil Change

\$9.88
 Includes up to five quarts major brand 10W30 oil
 Oil filter extra if needed
 Includes many moons and light trucks.
 Please call for appointment.
GOODYEAR
 Tire Center
 Westend Shopping Center
 Greenville
 756-9371

WE INSTALL ALUMINUM AND VINYL SIDING

Remodeling-Room Additions.
C.L. Lupton, Co.
 752-6116

MUST SELL

1973 Hillcrest 12 x 60 mobile home. Excellent condition. Located on nice lot in Shady Knoll Trailer Park. Asking \$6000. Negotiable.
 752-6575 After 5:30

WANTED Experienced

LP Gas and Fuel Oil Serviceman
 Reply to Serviceman
 P.O. Box 1967
 Greenville, N.C.
 27834

090 INSTRUCTION

VIOLIN LESSONS Suzuki or Traditonal. All ages. Call Mr. Jones. 757-3788.

091 Business Services

PHOTOGRAPHY, portraiture, candid children, baby all types available. Photo restoration. Lowest rates in East Carolina area. Call Chuck, 752-3954.

092 OPPORTUNITY

SMALL home improvement business. Equipped to do siding, roofing and insulation work. Price negotiable. Call 756-5163.

095 PROFESSIONAL

CHIMNEY SWEEP Gid Holoman, North Carolina's original chimney sweep. 25 years experience working on chimneys and fireplaces. Call day or night. 753-3363, Farmville.
 MAID SERVICE House cleaning for apartments and small homes. Person sitting for vacationers, especially for the busy working person. 9 years experience in the Greenville area. Call 752-4043 late night or early morning.
 WINDSHIELD SCRATCHED due to snow/ice removal, or wiper blade damage? Don't replace have it repaired at fraction of replacement cost. 756-7855.

100 REAL ESTATE

102 Commercial Property

COUNTRY STORE in process of renovation. Old River Road. Rent or lease. 752-6586.
 FOR SALE OR LEASE Nice modern 5000 square foot building. 1000 square foot executive office space. 1/2 storage with loading dock. Great loan assumption. \$150,000. For sale by owner. Washington, NC. Call collect after 7 p.m. 328-0302.
 20,000 SQUARE FOOT building for lease or sale. Financing available. Multi purpose, offices and warehouse. 521 West Tenth Street. Call 752-1020.

104 Condominiums For Sale

RIVERFRONT townhouse. 3 bedrooms, 3 baths, unfurnished. 1600 feet. Excellent view of river. Tennis court, pool, marina and private boat slip. For sale by owner. Washington, NC. Call collect after 7 p.m. 328-0302.

106 Farms For Sale

3 STORY HOUSE with 76 acre farm. 9,377 pounds of tobacco. Beaufort County. \$100,000. Darden Realty, 758-1983, nights, weekends. 756-4041.
 97 ACRES Reduced three times! \$81,500. In two tracts with 10,497 pounds tobacco. Beaufort County. Darden Realty, 758-1983, nights, weekends. 756-4041.
 NEW LISTING 2 bedrooms, one bath, kitchen and large living room. 900 heated square feet. Nice starter home or maybe investment property. A steal at \$21,900. Call Mark Brown, 756-0911. The Ed Tipton Agency.

107 Farms For Lease

APPROXIMATELY 34 acres of land and 6900 pounds of tobacco for cash rent 6 miles east of Grifton. \$24,550.
 400 ACRES, 25,040 pounds tobacco in Craven County between Grifton and Vanceboro. Call 746-3284.

109 Houses For Sale

FARMERS Home Loan on this 3 bedroom, brick ranch with fireplace and garage in Ayrden. \$39,500. Stack Kiger Realty, 756-2088, nights, David Hamilton, 746-4828.
 FOR SALE OR RENT with option 3 new homes. \$425, \$525, \$475 per month. Watson Associates. 756-1377 After 6, 756-8285.

CLASSIFIED DISPLAY

CARPENTRY *MASONRY *ROOFING

JAMES HARRINGTON
 GENERAL REPAIR
 PHONE 753-7785
 AFTER 5 P.M.
 Greenville, N.C. 27834

109 Houses For Sale

A NEW HOME WITH TOTAL PAYMENTS OF \$225 A MONTH
 To Qualify: * 2 or more in family - good credit * Income at least \$12,000 per family * \$1500 cash required.
 Call Joe Bowen
EAST CAROLINA BUILDERS
 752-7194 Anytime
 American Standard Homes
 An Equal Housing Opportunity

111 Investment Property

BRAND NEW DUPLEX under construction. \$61,000. 756-1981, 758-0977.
 DUPLEXES 2 bedrooms, 1 1/2 baths, 900 square feet. \$4,000. Preferred Properties, 756-7799.
 NEW DUPLEXES One story, brick, 1 1/2 baths. \$42,000. Watson Associates, 756-1377. 756-8285 after 7 p.m.
 NEW DUPLEX Yearly rental of \$6600 with assumable loan. Excellent tax shelter. \$41,000. Aldridge & Southland, 756-3500.
 TRIPLEX New construction, 3 bedroom townhouses, 1 1/2 baths, refrigerator, stove, dishwasher furnished. Conveniently located on heavily wooded lot. \$96,000 with \$72,000 financing available at 13% negotiable. Call 756-5440 after 8 p.m.

113 Land For Sale

MULTI-FAMILY LAND suitable for up to 14 units. Water and sewer available. \$30,000. Call 758-2300 days. 758-1742 nights.

115 Lots For Sale

BETHEL HIGHWAY Acre lots. Owner financing. \$600 down. \$96 per month. Speight Realty & Investments, 756-3250, nights, 758-7741.
 BRENTWOOD Corner lot at Evans and Kirkland Streets. Zoned residential. Possible zoning change. \$15,000. Call Lily Richardson, Gallery of Homes, 756-2570.
 EVANS STREET 2 lots to be sold together. Zoned commercial. Price \$55,000. Call Evelyn Barousse at Lily Richardson Gallery of Homes, 756-2570.
 GRIMESLAND In city limits, \$2900. Speight Realty & Investments, 756-3250, nights, 758-7741.
 LAKE ELLSWORTH'S most beautiful wooded lot. Darden Realty, 758-1983, nights and weekends. 756-4041.
 LARGE wooded lot in Lyrndale. \$15,000. Call Hignite, Realtor, 756-1306 anytime.
 WINTERVILLE 1/2 acre, wooded ideal for mobile home. Speight Realty & Investments, 756-3250, nights, 758-7741.
 WOODED LOT Over 1 acre. Located beside Lake Ellsworth. Darden Realty, 758-1983, nights, weekends. 756-4041.
 2 1/2 WOODED ACRES Rolling woodland, east Greenville. Buy now and be ready for spring building. Darden Realty, 758-1983, nights, weekends. 756-4041.
 2.4 ACRE wooded lot Community water park. Terms available. \$14,500. Call 752-3443 days, 756-4058 evenings.

117 Resort Property For Sale

OWNER WILL consider sale of 1 1/2 interest of 4 bedroom cottage at Emerald Isle to a competitive family. Call 756-3420 for more information.

WATER FRONT COTTAGE

2 bedrooms. Large screened porch, new heating system. Water front 75 feet by 160 feet. 1/2 block from Country Club in Washington. \$58,500. Call 916-2148.

CLASSIFIED DISPLAY

FIREWOOD

Mixed hardwood \$35-\$40 a load. \$80 per cord. Will deliver and stack immediately.
 Call 758-3920
 After 5

CLASSIFIED DISPLAY

LOAN ASSUMPTION CAMELOT

"Great Room" cedar split level with 3 bedrooms, 2 1/2 baths, family room with fireplace, deck, 1500 square feet heated. \$41,950. Call Joe Bowen, East Carolina Builders, Builders of American Standard Homes, 752-7194 anytime.
 NEW HOME in beautiful River. Beautiful on a lovely sloping lot. Near clubhouse and pool. Six bedrooms, 3 1/2 baths, living room, kitchen with eating area and one-car garage with built-in work bench and storage cabinet. Mid 60's. No Realtors, please. 756-3993.
 EDWARDS ACRES Brand new homes with three bedrooms, 1 1/2 baths, living room, dining area, paneled garage, central air. FHA, FHA 23, VA financing. Conventional at 2 1/4% APR. Closing costs and points paid. Only \$44,900 or \$46,400 with fireplace.
 ENGLEWOOD Assumable loan at 9 1/2% APR. Three bedrooms, two baths, living room, dining room, family room with fireplace, screened porch. Wooded corner lot. \$71,900.
 BROOK VALLEY Assumable loan at 9 1/2% APR. Beautiful on a lovely sloping lot. Near clubhouse and pool. Six bedrooms, 3 1/2 baths, living room, kitchen with eating area and one-car garage with built-in work bench and storage cabinet. Mid 60's. No Realtors, please. 756-3993.
 DUFFUS REALTY, INC. 756-5395
 GOT THE housing blues? Trying to figure out a way to buy or sell? Mark Brown, I'll show you the way. At the Ed Tipton Agency we're one step ahead.

CLASSIFIED DISPLAY

King and Queen

Now Offering A Catering and Service Restaurant
 103 EastBroad Dr
 Greenville N.C.
 Day 758-8880 Night 758-8883

CLASSIFIED DISPLAY

ARMY-NAVY STORE

Back packs, B-15, Bomber Field, Deck, Flight, Snorkel Jackets, Peacoats, Parkas, Shoes, Combat Boots Plus Over 400 Different GI Items
 1501 S. Evans Street

120 RENTALS

ATTRACTIVE, 2 bedroom townhouse with fireplace, washer/dryer hookups. Available now. \$285. 756-8752.
 AYDEN, NC. 4th Avenue. One bedroom apartment with carpet, stove and refrigerator furnished. Deposit required. Rent \$125 per month. 746-6114 or 746-3308 after 5 p.m.
AZALEA GARDENS
 Greenville's newest and most uniquely furnished one bedroom apartments.
 * All electric energy efficient designed.
 * Queen size beds and studio couches.
 * Washers and dryers optional.
 * Free water and sewer and yard maintenance.
 * All apartments on ground floor with porches.
 Located in Azalea Gardens near Brook Valley Country Club. Show by appointment only. Couples or singles. No pets.
 Contact J T or Tommy Williams 758-7835

121 Apartments For Rent

ALL NEW energy efficient 1 1/2 and 2 bedroom apartments. Fully carpeted, designer wallpaper, frost free refrigerator, dishwasher, disposal, washer/dryer hookups and lots of closet space.
 Come pick out the apartment that fits your personality. 758-4061 Days. 758-1535 Nights and Weekends. Call for appointment on weekends.
 DUPLEX 2 bedrooms, 1 1/2 baths, carpeted, heat pump, washer/dryer hookups. 756-3563 after 4.
 DUPLEX APARTMENTS Ready for occupancy. 3 bedrooms, large living room, kitchen appliances furnished. Heat pumps, fully insulated. Across from Burroughs Wellcome, near school. \$225 per month. Call for appointment. 758-7474.
 DUPLEXES 2 bedrooms, 1 1/2 baths, appliances, washer/dryer hookups, heat pump, brand new Preferred Properties. 756-7799.

121 Apartments For Rent

ONE BEDROOM apartment. Furnished, utilities included. Short term lease. Cable TV. Ode London Inn. 756-5555.
 ONE BEDROOM apartment. Carpeted, central air, central heat. \$175. Call 756-3213.
 ONE BEDROOM apartment. Available. Central heat and air. Lease and deposit required. No pets allowed. 752-2211.
 RIVERFRONT Apartments. One bedroom, near campus. Heat, air and water furnished. No pets. \$215 per month. Phone Buchanan Real Estate, 756-2923.

121 Apartments For Rent

ENERGY EFFICIENT E 300 2 bedroom townhouse in wooded area. All hook ups. \$275. 736-6295.
FAIRMONT VILLAGE APARTMENTS
 Ayden
 Now accepting applications for 1 and 2 bedroom apartments. Office hours from 2 to 4. (Closed Wed. nedsday and Sunday).
 Call 746-2020

CHERRY COURT

Luxurious 2 bedroom townhouses and 1 bedroom apartments. Carpet, drapes, compactors, washer/dryer hookups, pool, sauna, tennis court, club house, etc.
 752-1557

CLASSIFIED DISPLAY

STRATFORD ARMS APARTMENTS

The Happy Place To Live
 CABLE TV
 Office hours 10 a.m. to 5 p.m. Monday through Friday. Call us 24 hours a day!
 756-4800

CLASSIFIED DISPLAY

121 Apartments For Rent

OWNER WILL consider sale of 1 1/2 interest of 4 bedroom cottage at Emerald Isle to a competitive family. Call 756-3420 for more information.

WATER FRONT COTTAGE

2 bedrooms. Large screened porch, new heating system. Water front 75 feet by 160 feet. 1/2 block from Country Club in Washington. \$58,500. Call 916-2148.

CLASSIFIED DISPLAY

FIREWOOD

Mixed hardwood \$35-\$40 a load. \$80 per cord. Will deliver and stack immediately.
 Call 758-3920
 After 5

CLASSIFIED DISPLAY

OFFICE SPACE AVAILABLE

Excellent Downtown Location
 Convenient Parking
 Call 758-3421

121 Apartments For Rent

GREENWAY Large 2 bedroom garden apartment. Carpet, drapes, dishwasher, pool. On Country Club Dr. Adjacent to Greenville Country Club. 756-6869
 WE HAVE CABLE TV
KINGS ROW APARTMENTS
 One and two bedroom garden apartments. Carpeted, range, refrigerator, dishwasher, washer and dryer. TV. Convenience located to shopping center and schools. Located just off 10th Street.
 Call 752-3519

121 Apartments For Rent

DOCTORS PARK APARTMENTS
 Off Stantonsburg Hwy
 Near The Hospital
 ALL NEW energy efficient 1 1/2 and 2 bedroom apartments. Fully carpeted, designer wallpaper, frost free refrigerator, dishwasher, disposal, washer/dryer hookups and lots of closet space.
 Come pick out the apartment that fits your personality. 758-4061 Days. 758-1535 Nights and Weekends. Call for appointment on weekends.
 DUPLEX 2 bedrooms, 1 1/2 baths, carpeted, heat pump, washer/dryer hookups. 756-3563 after 4.
 DUPLEX APARTMENTS Ready for occupancy. 3 bedrooms, large living room, kitchen appliances furnished. Heat pumps, fully insulated. Across from Burroughs Wellcome, near school. \$225 per month. Call for appointment. 758-7474.
 DUPLEXES 2 bedrooms, 1 1/2 baths, appliances, washer/dryer hookups, heat pump, brand new Preferred Properties. 756-7799.

121 Apartments For Rent

ONE BEDROOM apartment. Furnished, utilities included. Short term lease. Cable TV. Ode London Inn. 756-5555.
 ONE BEDROOM apartment. Carpeted, central air, central heat. \$175. Call 756-3213.
 ONE BEDROOM apartment. Available. Central heat and air. Lease and deposit required. No pets allowed. 752-2211.
 RIVERFRONT Apartments. One bedroom, near campus. Heat, air and water furnished. No pets. \$215 per month. Phone Buchanan Real Estate, 756-2923.

121 Apartments For Rent

ENERGY EFFICIENT E 300 2 bedroom townhouse in wooded area. All hook ups. \$275. 736-6295.
FAIRMONT VILLAGE APARTMENTS
 Ayden
 Now accepting applications for 1 and 2 bedroom apartments. Office hours from 2 to 4. (Closed Wed. nedsday and Sunday).
 Call 746-2020

CHERRY COURT

Luxurious 2 bedroom townhouses and 1 bedroom apartments. Carpet, drapes, compactors, washer/dryer hookups, pool, sauna, tennis court, club house, etc.
 752-1557

STRATFORD ARMS APARTMENTS

The Happy Place To Live
 CABLE TV
 Office hours 10 a.m. to 5 p.m. Monday through Friday. Call us 24 hours a day!
 756-4800

CLASSIFIED DISPLAY

121 Apartments For Rent

121 Apartments For Rent

TAR RIVER ESTATES

1401 Willow Street
752-4225

1, 2, and 3 bedrooms, washer-dryer hook-ups, cabriolet, pool, club house. Only 3 blocks from East Carolina University.

Check everywhere else first

Ultimate In Apartment Living

TWO BEDROOM apartment. Available February 15. Water and sewage furnished. \$220 per month. Smith Insurance & Realty. 752-2754.

UNFURNISHED, one bedroom, kitchen, living room and bath. Very spacious. Hot water, stove and refrigerator furnished. \$190. Lease and deposit. 758-0717

WINTERVILLE 3 bedroom apartment. Appliances furnished, no children, no pets. Deposit and lease \$185 per month. Call 756-5007.

ONE BEDROOM, furnished apartment or mobile homes for rent. Contact J. T. or Tommy Williams. 756-7815.

1 BEDROOM 3 blocks from campus. Unfurnished. \$140. 752-0844.

2 BEDROOM apartment. Carpeted, appliances, central heat and air, refrigerator. \$225. 756-3311.

2 BEDROOM duplex. Brennon Village. Carpeted, central heat and air, appliances, hookups. \$235 per month. Call 758-2111.

2 BEDROOM apartment. \$225 deposit and rent. No pets. Call 758-2706 after 5 p.m.

2 BEDROOM duplex on Brownlee Drive, near ECU. Carpet, appliances, energy efficient, heat pump. \$250. 756-7480.

3 BEDROOMS, dining room, fireplace. Nice, residential neighborhood. Marrieds preferred. Located 3/4 mile East Third. No large dogs. \$230 per month. 756-1888.

3 BEDROOM DUPLEX on Meade Street, near ECU. Range, refrigerator, central air. \$240. 756-7480.

CLASSIFIED DISPLAY

121 Apartments For Rent

4 ROOM APARTMENT with carpet. North Holly Street. Call 756-5235 or 752-2857.

125 Condominiums For Rent

WINDY RIDGE 3 bedroom townhouse. Kitchen with all built-ins, washer/dryer hookups, fireplace, large patio. Tennis, pool, sauna and club house privileges. \$400 per month. Call 756-6663.

127 Houses For Rent

THREE BEDROOMS, 2 1/2 baths, formal living/dining, den, utility room, fireplace, heat pump, cook stove, drapes and storage building. In quiet neighborhood. \$400. References, lease and security deposit. Highway 33, next to Brook Valley. 104 Hawthorne Road. (704) 364-9389 after 5 p.m.

2 AND 4 BEDROOM apartments near university. Apartments, houses and trailers in country. Call 756-2284 or 1-524-4239.

2 BEDROOM, one block from ECU. \$225.00/month. 758-3295.

2 AND 4 BEDROOMS, furnished, appliances, energy efficient. Available now. Overton & Powers Realty Company. 758-0985.

3 BEDROOM homes for rent. \$225. Contact Jeannette Cox Agency, Inc. 756-1222.

3 BEDROOM RANCH 1400 square feet. Convenient to shopping off Charles Street. \$275 per month. It's new with energy efficient heat pump. Call Clark Branch Realtors. 756-6336.

3 BEDROOMS, living room, dining room, natural gas heat. 113 East Ninth. Mature party only. \$235. 758-5299.

3 BEDROOM HOUSE 2 full baths, fully carpeted, fireplace. Located 103 Fletcher Place. Call 752-1020 days.

3 BEDROOM brick home near D H Conley High School. \$350 per month. Available now. Carolina Property Managers. 756-7995.

4 BEDROOMS, living room with fireplace, den, wall-to-wall carpet, large outside storage or shop area. Excellent neighborhood. 1413 North Overlook Drive. Deposit and references required. \$275 per month. 758-5299.

CLASSIFIED DISPLAY

127 Houses For Rent

CAMBRIDGE 3 bedroom ranch. \$300 per month. Deposit and lease required. Aldridge & Southerland. 756-3050.

FAMILY oriented neighborhood. 3 bedrooms, 2 baths, living room, dining room, kitchen, carpet, outside storage, fenced in backyard. Call 756-5067.

FOR RENT Available March 1, 1981. Brick veneer farm house. 1166 square feet. On south side of town. Property adjoins Carolina East Mall. Excellent condition. 756-8904 after 5 p.m. \$335 per month.

HARDEE ACRES 4 bedrooms, 2 1/2 baths, all appliances. \$400 per month. Call Home Showcase, 752-5927; Bill Barbre, 756-2770; Paul LaMotte, 752-6394.

Want to sell livestock? Run a Classified ad for quick response.

HOUSE Student Street. 3 bedrooms, 1 1/2 baths. Available May. \$300/month. 756-7809.

LARGE 3 bedroom house, 2 full baths, fireplace, fully carpeted. Call 752-1020 days.

LARGE BRICK home for rent in Red Oak subdivision. Good condition, conveniently located. \$400 per month plus deposit. Stack Kieger Realty. 756-3088, Nights, Gene Stack, 752-3366.

NEW HOUSE for rent. 3 bedrooms, 2 baths, heat pump and storm windows. Flexible lease. \$350 per month. 756-4967.

SPACIOUS 12 ROOM house 2 blocks from ECU. \$500 plus utilities. 752-5296.

133 Mobile Homes For Rent

CLEAN, furnished, 2 bedrooms, central air, electric heat. No lease required. \$165 a month. 756-4218.

FURNISHED 12 X 60. Washer, dryer and air. Nice and clean. Call 756-1225.

CLASSIFIED DISPLAY

133 Mobile Homes For Rent

12 X 65, unfurnished, 7 miles from Greenville. 756-7991 after 5.

12 X 60, washer and dryer, central air and heat. 7 miles north of Greenville. 756-2147.

2 BEDROOMS, furnished mobile homes. Also lots for rent. No pets. Deposits required. 756-4413.

3 BEDROOMS \$150 per month. \$75 deposit. 756-4687 between 8 a.m. and 8 p.m.

2 BEDROOM mobile home. Like new, gas heat and appliances, central air. \$225, unfurnished. Caroline Property Managers. 756-7272.

2 BEDROOM trailer. Washer and dryer. Available now. Shady lot. Call 756-2954 days, 756-0108 after 5.

3 BEDROOMS, washer and air. Call 756-7217 after 4:30.

135 Office Space For Rent

FOR LEASE 1000 square feet office space. Excellent location. Call 752-1732.

NEW OFFICE suite with 3 offices, carpet, utilities furnished. \$50 square feet. Van Fleming. 756-6235.

OAKMONT PLAZA 1300 feet of prime office space, 6 rooms plus reception, secretary, and storage areas, all carpeted. 756-1888, 9-5 weekdays.

OFFICE FOR RENT 3101 South Evans Street, next to Fast Fare. 1100 square feet. 4 offices, reception room, carpet. Excellent location. Call Fleming & Associates. 756-6235.

OFFICE SPACE for rent. Single and multiple suites. Call 752-1920.

OFFICES FOR LEASE Contact J. T. or Tommy Williams. 756-7815.

CLASSIFIED DISPLAY

135 Office Space For Rent

OFFICE SPACE for rent on 264 Bypass. New carpet and paint, central heat and air. Plenty of parking. Individual offices or up to 3000 square feet. Available now. Call 758-2300 days, 758-1742 nights.

SINGLE OFFICES, large and small suites, storefront space. Reasonable rates. Call Joe Bowen. 752-7194 after 5.

138 Rooms For Rent

FURNISHED or unfurnished rooms. Near university. With kitchen facilities. Call 752-0664.

PRIVATE bedroom and share furnished kitchen, dining room and den with 2 businessmen. Businessman or serious student preferred. 752-6888 days, 752-7447 nights.

ROOMS AVAILABLE to students for fall of 1981. Location: Methodist Student Center. Call 758-2030 for information.

CLASSIFIED DISPLAY

We Buy Clean Used Cars Any Size, Any Type Hastings Ford

E. 10th St. 758-0114

142 Roommate Wanted

FEMALE ROOMMATE wanted to share a large house near ECU campus. 756-8057 after 5 p.m.

FEMALE ROOMMATE wanted to share 2 bedroom house. \$80 per month. 1/2 utilities. 758-0629.

MALE ROOMMATE needed to share two bedroom apartment. \$120 plus 1/2 utilities. 752-6166, extension 282 days. 758-0260 after 4.

NEEDED Female roommate to share two bedroom apartment. 1/2 rent and 1/2 utilities. If interested, call Donna. 758-7728.

WORKING MALE desires same. 757-3157.

144 Wanted To Buy

BUYING AND SELLING gold and silver. Las Jewellers. 120 East 5th Street. 758-2127.

BUYING RAW FURS Top prices paid. Fair grading. Danny Humphrey (Kinston). 522-5478 after 5.

THE FIRST Towle Christmas ornament (a partridge in a pear tree). Call 756-9162 after 5:30.

CLASSIFIED DISPLAY

WE REPAIR SCREENS & DOORS

Remodeling—Room Additions

C.L. Lupton Co.

752-6116

144 Wanted To Buy

WANT to buy small tractor with equipment. Must be in good shape and reasonably priced. 758-0609.

146 Wanted To Lease

WANT TO LEASE 100,000 pounds of tobacco. Call 752-4923.

CLASSIFIED DISPLAY

Classified Ads... Your Best Source of Employment

CLASSIFIED DISPLAY

ROOFING

STORM WINDOWS
DOORS & AWNINGS

Remodeling—Room Additions

C.L. Lupton, Co.

752-6116

HAIR PIZZAZZ

422 ARLINGTON BLVD.

OPENING MARCH 2

Is Taking Applications For

COSMETOLOGIST

Pay as high as 60% commission.

Call 756-7547 or 756-6306.

HEAD NURSE ICU/CCU

Immediate opening in a 12 bed ICU/CCU for a head nurse. A minimum of 3 years Clinical/Critical care nursing experience and management skills. BS degree in nursing preferred. Salary negotiable with excellent benefits. Contact the personnel department:

Wayne County Memorial Hospital

Box 8001

Goldsboro, N.C. 27530

Or Call (919) 731-6050

An Equal Opportunity Employer

THESE CARS ARE PREOWNED... BUT DEPENDABLE!

SHOP THE REST... BUY THE BEST!

1980 Buick Century
4 door sedan. Silver with burgundy vinyl interior, air, power steering and brakes, 17,000 miles, extra clean.

1979 Pontiac Bonneville
4 door. White. Blue velour interior, 80-40 seat, power windows, cruise control, stereo, one local owner.

1979 Pontiac Catalina
4 door sedan. Burgundy with burgundy cloth interior, wire wheel covers, AM-FM radio, 45,000 miles, clean as new. Less than 1/2 price of a new one.

1979 Cadillac Sedan De Ville
Silver, one owner, sharp, fully loaded.

1979 Pontiac Trans AM
T-top, loaded. Blue.

1978 Buick Electra Limited
Silver with burgundy top, cruise, tilt wheel, power windows and seats, door locks, rally wheels, one owner.

1978 Chevrolet Impala
4 door. Silver with silver vinyl top, burgundy cloth interior, power windows, air condition, cruise control, rear defogger, clean.

1978 Toyota Celica GT
Silver with black vinyl interior, 5 speed, air, AM-FM radio, 37,000 miles, one local owner, good economy car.

1978 Ford Thunderbird
White with red interior, bucket seats, console, air, wire wheel covers, radial tires.

1977 Fiat 128
2 door. Burgundy, AM-FM cassette tape, 4 speed, 35,000 actual miles, new tires. EPA rated 31 city, 41 hwy.

1977 Dodge Van
100 Series. Air, automatic, power steering, insulated, AM-FM stereo, 38,000 miles, silver.

1976 Buick Electra
4 door. Light blue, blue cloth interior, 53,000 miles, one local owner, extra clean.

1976 Plymouth Volare Premier
4 door sedan. Gold with tan vinyl roof, tan vinyl interior, cruise control, AM-FM radio, 318 V-8, 63,000 miles.

1974 Fiat 124 Special
4 door. Gray with tan interior, 4 speed transmission. Economy car.

SPECIAL

1970 Chevrolet Impala
4 door, white and green, runs good. Special.

\$695.00

Brown-Wood, Inc.

Dickinson Ave. 752-7111

MERCURY LINCOLN EAST CAROLINA GMC

LINCOLN-MERCURY-GMC

756-4267 West End Circle 756-7808
2201 Dickinson Ave
GREENVILLE, N.C.

USED CAR SALE

Model	Year	Price
1980 Mercury Zephyr	4 door, automatic, air, blue	\$6685.54
1980 Mercury Cougar XR-7	Air, AM-FM, gray and blue	\$6995.00
1980 Lincoln Continental Town Car	4 door, loaded, black	\$13,995.00
1979 Chevrolet Impala	2 door, automatic, air, burgundy	\$4995.00
1979 Ford LTD	2 door, automatic, air, beige	\$4995.00
1979 Chevrolet Impala	2 door, air, white and burgundy	\$4995.00
1979 Mercury Monarch	2 door, Automatic, air, gold and tan	\$4995.00
1978 Dodge Diplomat Wagon	Loaded, beige	\$5995.00
1978 Pontiac Grand Prix	Loaded, blue	\$4995.00
1978 Dodge Diplomat	2 door, automatic, air, blue	\$3995.00
1978 Dodge Monaco	4 door, automatic, air, local one owner	\$2995.00
1978 Pontiac Lemans Wagon	Automatic, air, beige	\$4295.00
1978 Dodge Aspen Wagon	Automatic, air, beige	\$3995.00
1978 Ford LTD	4 door, air, AM-FM, white	\$3295.00
1977 Olds Cutlass	2 door, air, AM-FM, brown	\$3295.00
1977 Dodge Monaco Wagon	9 passenger, gold	\$2995.00
1977 Lincoln Town Car	4 door, loaded, one owner, charcoal	\$5995.00
1977 Chevrolet Monte Carlo	Loaded, one local owner, brown and beige	\$3995.00
1977 Plymouth Volare	2 door, automatic, air, local car	\$3495.00
1977 Olds Cutlass	2 door, automatic, air, green	\$3995.00
1977 Dodge Monaco	2 door, air, AM-FM, blue and white	\$3495.00
1977 Ford LTD Wagon	Automatic, air, bronze	\$1795.00
1976 Dodge Monaco Wagon	Loaded, brown	\$2495.00
1976 Mercury Montego	2 door, air, AM-FM, red	\$1095.00
1976 Pontiac Grand Prix	Loaded, silver and burgundy	\$2995.00
1976 Chevrolet Monte Carlo	Air, automatic, burgundy	\$2995.00
1976 AMC Matador	4 door, automatic, air, white and black	\$1995.00
1976 Buick Electra 225	Loaded, burgundy	\$2995.00
1975 Plymouth Fury	2 door, automatic, air, gold	\$1995.00
1975 Dodge Colt	2 door, automatic, AM-FM, yellow	\$2695.00
1974 Mercury Marquis Brougham	Loaded, brown	\$1095.00
1973 Pontiac Catalina	4 door, air, white	\$995.00
1972 Ford Wagon	Automatic, air, green	\$595.00

TRUCKS

1978 Ford F-100	Automatic, air, bronze	\$4995.00
1973 Chevrolet LUV Truck	Beige	\$2495.00
1972 Ford F-100	Automatic, green	\$2495.00

SEE US AND SAVES

SAFE BUY USED CARS	Delon Buck Manager	James Phillips Sales Manager	SAFE BUY USED CARS
	Sales Staff		
	Rod Moore	Bob Littleton	
	John Wharton	Alton Coward	

THIS IS IT! GREAT DATSUN DEAL-A-THON

BEST PRICES OF THE YEAR ON AMERICA'S BEST SELLING SMALL CARS.

Every Model Included!

DATSUN 210

DATSUN 510

DATSUN 310

DATSUN 280-ZX

DATSUN 200-SX

DATSUN TRUCK

IT ALL HAPPENS FEBRUARY 12, 13, 14 SO SEE US NOW —

HOLT OLDS-DATSUN

101 Hooker Rd. Greenville, N.C. 756-3115

DATSUN WE ARE DRIVEN

Remember: Compare these prices to the estimated MSRP of other cars. You may get a better message depending on how the MSRP is set. Dealer's price is not the same as MSRP. MSRP is the suggested retail price. MSRP does not include taxes, title, license, and destination charge. Dealer's price may vary.

WE ACCEPT U.S.D.A. FOOD STAMPS

PRICES GOOD THRU SAT. FEB. 14, 1981. QUANTITY RIGHTS RESERVED. NONE SOLD TO DEALERS OR RESTAURANTS

BIG STAR FOODS

WIN CASH AT BIG STAR! PLAY...



FRESHWHOLE FRYER LEGS OR THIGHS 3 LBS. OR MORE **89¢** LB.

SilverStone
THIS WEEK'S FEATURE!
10 3/4-INCH FRY PAN
\$9.99 EA.
ONE WITH EACH \$5.00 PURCHASE

PORK CHOPS ASST. CENTER & END CUTS
8 LBS. OR MORE LB. **\$1.38**

FRESH FROZEN PORK SPARE RIBS
3 TO 5 LB. AVG. LB. **98¢**

SWIFT'S PREMIUM CANNED HAM
3 LB. CAN **\$4.98**

HUNT'S TOMATO KETCHUP
24 OZ. **59¢**

BETTY CROCKER CAKE MIXES
18 1/2-OZ. PKG. **58¢**

SUPER STAR Feature

U.S. CHOICE BEEF FULL CUT BONELESS **ROUND STEAK**
LB. **\$1.98**

USDA CHOICE

SUPER STAR Feature

PEPSI COLA
2 LITRE **99¢**

SUPER STAR Feature

MORTON FROZEN **POT PIES**
•CHICKEN•TURKEY•BEEF
•MACARONI AND CHEESE
•SPAGHETTI AND MEAT SAUCE
3 8 OZ. PIES **\$1.00**

U.S. CHOICE BEEF WHOLE **BOTTOM ROUNDS** . . . LB. **\$1.78**
CUT INTO STEAKS, ROASTS & TRIMMINGS FREE!

U.S. CHOICE LEAN BONELESS BEEF!
*SHOULDER ROAST . . . LB. **\$2.38**
*STEWING BEEF 3 LBS. OR MORE LB. **\$1.98**
*TOP ROUND STEAK . . . LB. **\$2.58**
*BOTTOM ROUND ROAST LB. **\$2.38**

U.S. CHOICE BEEF BONELESS **CHUCK POT ROAST** . . . LB. **\$1.98**

SLICED WHOLE OR HALF **SMOKED PICNIC** . . . LB. **88¢**
OLD TOWNE FRANKS OR **SLICED BOLOGNA** . . . LB. **\$1.18**
HOLLY FARMS FRESH **FRYER LIVERS** LB. **78¢**
MARKET STYLE 2 LBS. OR MORE **SLICED BACON** . . . LB. **\$1.18**
OLD FASHION **HOOP CHEESE** . . . LB. **\$1.98**

GWALTNEY'S MEAT FRANKS . . . 12 OZ. PKG. **98¢**
LAND O' FROST WAFER SLICED (ALL VARIETIES)
LUNCH MEATS 2 1/2 TO 3 OZ. PKG. **48¢**
SWIFT'S SUZZALEAN PORK
BREAKFAST STRIPS 12 OZ. PKG. **\$1.68**
CELEBRITY BRAND
SLICED COOKED PICNIC 12 OZ. PKG. **\$2.28**

JESSE JONES
•SLICED BOLOGNA 1-LB. PKG. **\$1.88**
•HOT OR MILD PORK SAUSAGE 1-LB. PKG. **\$1.68**
•PORK SAUSAGE 24 OZ. PKG. **\$2.28**

OSCAR MAYER
•SPICED LUNCHEON MEAT 8 OZ. PKG. **\$1.18**
•OLIVE LOAF
•COTTO SALAMI
•OLD FASHION LOAF

FRESH GREEN **CABBAGE** LB. **15¢**
EASTERN WINESAP OR ROME **APPLES** 3 LB. BAG **79¢**
CRISP CRUNCHY **RADISHES** 3 1-LB. PKGS. **\$1.00**
NORTHWEST **D'ANJOU PEARS** . . . LB. **49¢**
TROPICANA **ORANGE JUICE** . . . 1/2 GAL. **\$1.48**

SUPER STAR Feature

OLD VIRGINIE **SLICED BACON** OR OLDE SMITHFIELD HOT OR MILD **PORK SAUSAGE** YOUR CHOICE! 1 LB. PKG. **88¢**

SUPER STAR Feature

QUALITY CONTROLLED FRESHLY GROUND **BEEF** 3 LBS. OR MORE **\$1.38** LB.

SUPER STAR Feature

MORTON FROZEN **DINNERS**
•CHICKEN•TURKEY•MEATLOAF
•SALISBURY STEAK•BEANS & FRANKS
•BONELESS CHICKEN•SPAGHETTI & MEATBALLS•MACARONI & CHEESE
•WESTERN ROUND-UP
11 OZ. SIZE **69¢**

SUPER STAR Feature

WASHINGTON STATE EXTRA FANCY RED OR GOLDEN DELICIOUS **APPLES** LB. **39¢**

FOLGER'S FLAKED COFFEE
13 OZ. BAG **\$1.79**

TREND **LAUNDRY DETERGENT** 42 OZ. BOX **88¢**

CHASE & SANBORN **COFFEE** 16 OZ. BAG **\$1.99**
LIBBY'S VIENNA **SAUSAGE** 5 OZ. CAN **38¢**

WHITE CLOUD **BATH TISSUE** ASSORTED 4 ROLL PAK **89¢**
LIMIT 1 WITH \$10.00 ORDER

32 OZ. WHITE HOUSE **APPLE JUICE** 2 FOR **\$1.00**

OUR PRIDE BAKERY PRODUCTS
24 OZ. LOAF **BUTTERMILK BREAD** 2 FOR **89¢**
RYE BREAD 2 16 OZ. LOAVES **\$1.00**
PECAN TWIRLS 8 OZ. **59¢**

KLEENEX 100 CNT. FACIAL **TISSUE** 3 BOXES **\$1.00**
CEREAL **CHEERIO'S** 10 OZ. **69¢**
BAKE RITE **SHORTENING** 3 LB. CAN **\$1.39**
CHASE & SANBORN **TEA BAGS** 100 CNT. **\$1.19**
BETTY CROCKER RTS **FROSTINGS** 16 1/2 OZ. **99¢**
TWIN PET CAT (FISH FLAVOR) OR **DOG FOOD** 6 15 OZ. CAN **\$1.00**

OUR PRIDE COFFEE **CREAMER** 16 OZ. **99¢**

15 OZ. HUNT'S **FRUIT COCKTAIL** 2 FOR **\$1.00**

•COCONUT•CHOCOLATE•DEVIL'S FOOD
•GERMAN CHOCOLATE•GOLDEN
PEPPERIDGE FARM CAKES 17 OZ. **\$1.49**
OREGON FARMS **CARROT CAKE** 17 1/2 OZ. **\$1.69**
GARDEN CHARM REG. OR CRINKLE CUT **FRENCH FRIES** 32 OZ. PKG. **79¢**
ORCHARD HILL•PEACH•APPLE•COCONUT **FRUIT PIES** 8 OZ. **39¢**

HI DRI PAPER **TOWELS** JUMBO ROLL **49¢**
HI-DRI BATHROOM **TISSUE** 4 ROLL PAK **78¢**
NABISCO PREMIUM **SALTINES** 16 OZ. **68¢**
PINE GLO PINE **CLEANER** 28 OZ. **78¢**
VALU-PLUS LIQUID **BLEACH** GALLON **59¢**
OVEN KRISP ASST. PLACE PAK **COOKIES** 2 10 OZ. PKGS. **\$1.00**

HAMBURGER OR WEINER **BUNS** 11 OZ. 2 FOR **79¢**

1-LB. PKG. QTRS. MRS. FILBERT'S **MARGARINE** 2 FOR **\$1.00**

FOX DELUXE •HAMBURGER•PEPPERONI•SAUSAGE•CHEESE **PIZZAS** 11 OZ. **79¢**

8 OZ. OUR PRIDE BUTTERMILK **BISCUITS** SIX PAK **99¢**

FARM CHARM PREMIUM ALL NATURAL **ICE CREAM** HALF GALLON **\$1.99**
PET ICE CREAM **SANDWICHES** 6 PAK **99¢**
PET **SOUR CREAM** 2 8 OZ. CTNS. **\$1.00**
PET FRENCH **PET YOGURT** 3 8 OZ. CTNS. **\$1.00**
ONION DIP 2 8 OZ. CTNS. **99¢**
PET SHERBET QUART **89¢**

•8 OZ. JIFFY CORN MUFFIN MIX
•14.5 OZ. SHOWBOAT PORK & BEANS
•7.2 OZ. OUR PRIDE MACARONI & CHEESE DINNER
•15 OZ. BUSH'S TURNIP GREENS
•15 OZ. BUSH'S FRESH BLACK EYE PEAS
•14 OZ. SHOWBOAT SPAGHETTI
•16 OZ. DOUBLE LUCK CUT GREEN BEANS

4 OF YOUR CHOICE **\$1.00**

•17 OZ. GREEN GIANT SWEET PEAS
•16 OZ. CAN ROBERT'S TOMATOES
•14.7 OZ. FRANCO AMERICAN SPAGHETTIO'S
•16 OZ. SUPERFINE GREEN & WHITE LIMAS
•15 OZ. HUNT'S TOMATO SAUCE
•12 OZ. GREEN GIANT NIBLETS W/K GOLD CORN
•15 OZ. VAN CAMP'S RED KIDNEY BEANS
•16.5 OZ. WHITE HOUSE APPLE SAUCE

3 OF YOUR CHOICE **\$1.00**

Nigeria Commission's Riot Probe In Deep Water

By SUSAN LINNIE
Associated Press Writer
KANO, Nigeria (AP) — A Nigerian federal commission is holding hearings here into Moslem riots in which hundreds of people were killed in this northern city last December. There are indications that the political ramifications of the outbreak go beyond the scope of the inquiry.

Diplomats say the Nigerian government in Lagos was shocked by the 10-day rampage by followers of a self-proclaimed Islamic reformer. One diplomat said the government saw the disturbances as a "reflection of the country's vulnerability."

There has been no official comment on rumors that Libya, which has sent several thousand soldiers into Chad, Nigeria's northeastern neighbor, was behind the riots. But a week afterward, the entire Libyan diplomatic mission was expelled from the country. The government's official reason was that the mission failed to observe proper procedure. But diplomatic sources and press commentary indicated the expulsion was directly linked to the disturbances.

Nigeria is rich in oil, much

of which is exported to the United States, and has the largest population — 72.5 million — of any black African nation. It has been troubled in the past by tribal strife, and in the late 1960s the secessionist Republic of Biafra was proclaimed in its Eastern Region, setting off a civil war that the government eventually won.

Many of the December rioters, however, were reportedly foreign immigrant workers who under regional cooperation agreements can move freely between Nigeria and neighboring countries. They come to this part of Nigeria — far from the oil-rich areas of the south — to work at such jobs as street peddlers or house servants.

At the time of the Dec. 18-28 rioting, police estimated the number killed at about 1,000. Subsequent estimates ranged from 250 to several thousand.

Two foreign businessmen who asked not to be identified said they saw police kill several hundred prisoners in two police stations, clubbing them to death and shooting them.

"They were beating them with lead pipes out in a courtyard and yelling at

them to say who was responsible for the rampage," an American contractor said. "Then they threw the bodies in a truck — must have been at least 100."

The contractor explained that he had gone to the police station following an automobile accident.

Another businessman said he watched from a window of his office next to a police station as police lined prisoners up against a wall and shot them.

Police said several thousand followers of a man called Mullah Muhammadu Marwa attacked police and residents with bows and arrows and small arms in the Yan Awaki quarter of the old walled sector of Kano, Nigeria's third largest city.

When police were unable to quell the rioting, the Kano

state governor called in the army. Troops shelled the neighborhood with mortars and bazookas. No figures have been released on army casualties. Marwa was reportedly killed during the last day of fighting. Police said they recovered his body from a shallow grave outside the city.

Kano is the center of the Islamic faith in Nigeria and of trade in this part of West Africa. Moslems make up about 47 percent of Nigeria's population. About 35 percent are Christians and the remainder followers of local religions.

Islamic specialists at Bayero University here say Marwa was only one of a series of religious fundamentalists in this part of the world who have claimed to be the "mahdi," who

according to Sunni Moslem tradition will appear at the end of time to establish Islam universally.

His followers were young and dispossessed, recent adherents to Islam who combined animist beliefs with Moslem ritual, they added. Animism, practiced in many parts of Africa, is a belief that spirits inhabit such things as trees, rivers and stones.

Officials in Niger state, southwest of Kano, banned all public itinerant preaching last month. There was no official explanation for the order, but the government obviously feared that similar

disturbances could break out there.

Kano was calm six weeks after the riots. But residents of the Yan Awaki quarter led visitors to an area where bulldozers knocked down the mud-brick dwellings of Marwa's followers, and vendors hawked what they claimed were police photos of his dead body.

The Nigerian press has made much of the fact that Marwa, who was born in neighboring Cameroon, and many of his followers were foreigners from nearby countries drawn to northern

Nigeria in search of jobs and to follow the preachings of various mullahs, or Moslem teachers.

There has been extensive editorial comment about dangers posed by the uncontrolled entry of aliens. Under the terms of the treaty establishing the Economic Community of West African States, whose headquarters are in Lagos, nationals of the 16 member states can travel freely in the area. But police and security officials are calling for tighter control.

With its booming oil-based economy, Nigeria — and

particularly the Moslem north bordering the drought-devastated Sahel countries — is a magnet for the jobless in neighboring countries. The entire area including parts of Niger, Chad and Cameroon is an intricate network of historical, cultural, tribal and mercantile ties.

**Fight Inflation
Eat Fish
Evans Seafood**
203 W. 9th St. 752-2332

Views On® Dental Health

By: Pitt County Dental Society

WHAT IS A ROOT CANAL?

Years ago, a badly infected tooth was doomed to be removed. Today, that's a last resort. Root canal treatment consists of: 1) the removal of the infected pulp that lies within the root canals of the tooth, and 2) the sealing of the root ends to prohibit any further infection.

The pulp is the tooth's center core of soft tissue (nerves, blood vessels and fibers). When the dentist removes a "nerve" from a tooth, he really removes pulpal tissue that contains the nerve.

Removing the pulp from the tooth does not produce a "dead" tooth. It will be very much alive and functioning because it has surrounding tissues that hold it in place. The tooth will have no sense of feeling because the nerve has been removed, but the tooth itself will be fine once it is properly restored. It should last as long as your other teeth and could even be eventually used as an anchor tooth for a denture bridge.

A public service with the aim of promoting a better dental health environment. From the dentists of Pitt County.



OFF-SEASON TREASURES — A rich assortment of shells and marine matter washed in on the tide, collect in frigid tidal lines until warmer weather brings summer visitors to Nags Head searching for treasures of the Atlantic. (AP Laserphoto)

Career Began With A Team

BARTLESVILLE, Okla. (AP) — After William F. Martin graduated from the University of Oklahoma in 1938, he joined a petroleum company here at a salary of \$125 a month.

His main impetus for selecting the company was its basketball team, the Phillips '66ers.

Martin started as a clerk, and went on to become chairman of the company, which now has annual revenues of \$12 billion.

Roofed Forest At Boston Zoo

BOSTON (AP) — Fiberglass fabric roofs, typically installed over sports stadiums, will soon be used to enclose a full-scale tropical forest here at the Franklin Park Zoo.

Pygmy hippos, gorillas, antelope and crocodiles will live and move about freely beneath 40,000 square feet of translucent fiberglass fabric. The exhibit, scheduled for completion in 1982, will span 220-feet and rise 70 feet at its apex.

The Tropical Forest Pavilion is part of a major revitalization now under way at the zoo, which includes a renovated children's zoo.

IF YOU WANT SOME EXTRA MONEY

We Offer A Professional Buying Service
And We Will Pay Cash For:

- BRASS ITEMS
- CUT GLASS ITEMS
- FIGURINES & SMALL STATUES
- MUSIC BOXES
- ANTIQUE CLOCKS
- ANTIQUE LAMPS
- ANY ITEMS OF VALUE

Must Be In Good Condition
Not Broken Or Scrap

We Buy Gold
Krugerrands
At Full Spot
Price!

Metal, China, Glass, Wood

And Of Course
Anything Gold Or Silver
(Regardless Of Condition)

COIN & RING MAN

OF KEY SALES CO., INC.

401 South Evans St. 752-3866

OPEN 9:00 A.M. TO 7:00 P.M. MONDAY THRU SATURDAY

"YOUR PROFESSIONAL BUYING SERVICE"

Bring Your Items To
Our Office Or Call For
Further Information.
There is No Charge For
Buying Appraisals.

Fishing for low cholesterol casseroles?

Introducing New Age Smokey Sandwich Slices.

Delicious New Age Sandwich Slices have 90% less cholesterol and 75% less saturated fat than process American cheese. yet they have the same nutrition. New Age is a cheese substitute made with vegetable oil. It comes in four delicious flavors and makes zesty casseroles, snacks, and other dishes while cutting down on cholesterol and fat.

Smokey Tuna Casserole

10 oz. macaroni	pepper
8 oz. New Age Smokey Sandwich Slices	5 tbs. skim milk
1 13-oz. can tuna (in water)	1 tomato, sliced
	1/2 lemon
	1/4 tsp. paprika

Boil macaroni in 4 qts. salted water until slightly underdone. To make sauce, melt New Age Smokey Sandwich Slices, cut into cubes, with the skim milk. Mix macaroni, tuna, 1/2 of sauce, and paprika in casserole. Place tomato slices, sprinkled with lemon juice, on top. Pour remaining sauce over tomatoes and pepper to taste. Bake in 350° oven for 20 minutes. Serves 4.

For other recipes featuring New Age Sandwich Slices, write to Low Cholesterol Recipes, P.O. Box 226165, Dallas, Texas 75266.

90% less cholesterol. 75% less saturated fat.

15¢ less.

Good for 15¢ off one package of New Age Smokey Sandwich Slices.

Mr. Grocer: We will redeem this non-transferable coupon for 15¢ plus 7¢ handling only if you obtain it from customer buying this item. Invoice proving purchase of sufficient stock to cover this item. Invoice proving purchase of sufficient stock to cover this item. Invoice proving purchase of sufficient stock to cover this item.

Expiration date: 2/28/82. Limit — one coupon per purchase.

New Age
90% less cholesterol. 75% less saturated fat.

AVAILABLE IN LIMITED AREAS

HARRIS CASH & CARRY

1009 DICKINSON AVENUE
GREENVILLE
BESIDE OLD BILBRO WHOLESALE

WHOLE SALE TO EVERYONE

(PRICES GOOD THURS. THRU SATURDAY)

MEATS-GROCERIES- INSTITUTIONAL MERCHANDISE NOW OFFERS 2 DIFFERENT WAYS OF SAVING YOU MONEY

(1.) FULL CASES AT WHOLESALE GREENVILLE STORES ONLY
(2.) NOW-SINGLE ITEMS AT OR BELOW SUPERMARKET PRICES
COMPARE & SAVE

OPEN DAILY MON.-SAT. 8:30 A.M. 'TIL 6:00 P.M.

BONE IN CHUCK STEAK 5 LBS. \$8.99	WILLIAMSTON BRAND LARD 25 LBS. \$8.99
BEEF RIB STEW 5 LBS. \$7.45	GREENWOOD WHOLE HOG SAUSAGE PATTIES 3 LB. BOX \$4.99
SHOULDER STEAK 5 LBS. \$9.99	SPARE RIBS 10 LBS. \$8.99
GROUND BEEF 5 LBS. \$7.49	LOIN END CHOPS 10 LBS. \$9.99
OX TAILS 5 LBS. \$6.45	PIG TAILS 10 LBS. \$3.99
BONELESS BEEF STEW 5 LBS. \$8.99	PIG FEET 10 LBS. \$5.99
PORK CHITTERLINGS .. 10 LBS. \$6.99	NECK BONES 10 LBS. \$4.99
PORK TENDERLOIN 5 LBS. \$10.95	TURKEY LEGS 10 LBS. \$5.99
H.C. SMOKED SAUSAGE 10 LBS. \$9.99	TURKEY NECKS 10 LBS. \$4.99
NECK BONES 30 LBS. \$9.99	TURKEY WINGS 10 LBS. \$5.99
PIG TAILS 30 LBS. \$9.99	SOUTHERN BISCUIT FLOUR 25 LBS. \$5.39

Check our prices on Feeds—Beer—Party Supplies— Institutional Products—Wine—Party Mixes

BEER-FEEDS-PARTY SUPPLIES
CHECK OUR PRICES AND COMPARE
COME BY
AND SEE
OUR WHOLESALE
GROCERY STORE

Deeds

Barney H. Barrett III, et al to Eunice K. Morgan ns
 David R. Bradley, et al to Diane Gayle Tetterton 17.50
 Harvey D. Bradshaw, et al to Cape Fear Mobile Homes Inc. 10.00
 James Leon Bullock, Com'r. to George A. Case, et al 3.00
 Raymond W. Clark to Luia M. Clark, et al ns
 Cherry Oaks, Inc. to William Elisha, et al 42.00
 R.E. Deans, Jr., et al to Shelton P. Chesson, et al 31.00
 L.W. Gaylord, Jr. - Com'r., et al to Leon R. Hardee, et al 305.00
 Leon Raymond Hardee, et al to M. Kyle Edwards, et al 93.00
 Curtis Heydorn, et al to Linda Ann Smith 50.00
 Greenville Investment Co. Inc. to Tommie L. Little Builders Inc. 12.00
 Evelyn L. Adams Manning to James C. Adams ns
 J.J. Perkins, et al to Dallas W. McPherson, et al 440.00
 Thornton R. Pritchett, et al to Procter & Gamble Paper Products Co. 57.50
 Joseph A. Young, et al to Bennett E. Okundaye, et al 14.00
 Mark Ellis Tipton, et al to Douglas G. Daniel, Jr. 39.50
 Benjamin Boyd, et al to Jerry D. Sutton ns
 Bill Clark Construction Co. to Robert G. Hufford, Jr., et al 44.00
 Reather Smith Mooring to Naomi M. Roundtree ns
 William Franklin Roebuck, et al to Stokes Service Center, Inc. 85.00
 Vanrack Inc. to Dale E. Thatcher, et al 44.50
 Jesse W. Williams, Jr. to Veloris Jean Edwards ns
 Minnie H. Bullock to Debra Pollard Lewis 5.00
 Anne G. Lee, et al to Douglas E. McPherson ns
 Brenda Corbett Mann, et al to Moseley-Marcus Realty 1.50
 North River Estates Inc. to Shamrock Realty Co. of Pitt Co. Inc. 6.50
 J. Alan Parker, et al to Bobby Sherwood Lewis, et al 255.00
 Levie D. Smith, et al to Ade Cleveland Smith, et al ns
 James R. Stator, Sr., et al to City of Greenville 9.50
 Lucy C. Streeter, et al to Julius E. Streeter, et al ns
 James A. Tripp, et al to Robert E. Lassiter, et al 28.00
 James A. Tripp, et al to Diane Lucille Jourdan 6.00
 Doris Louise Avery, et al to Elizabeth C. Briley Winstead ns
 Mary Rose Britt to Howard Evans, et al 1.50
 Bill Clark Construction Co. Inc. to David R. Miller, et al 46.00
 Vernon D. Hardee, et al to Charlie A. Hardeen ns
 Blanche W. Harris, et al to Leon L. Moore, Jr. ns
 J.B. Smith, Jr., et al to June W. Gillikin 5.00
 J.L. Whaley, et al to Jimmy D. Craft, et al 51.00
 William G. Blount, et al to Nelson B. Crisp ns
 M. Kenneth Branch, et al to Sue S. Branch, et al ns
 Earl Jr. Gay, et al to Archibald Carter Magee 21.50
 George A. Goodwyn, Tr., et al to Charles Ray Nichols, et al 182.50
 Leon R. Hardee, et al to Earl Spain, et al 368.00
 Stuart Hardy, et al to David G. Nichols, Jr., et al 8.50
 Leon R. Hardee, et al to Earl Spain 53.00
 W.C. Latham, et al to Laura Bell Hopkins ns
 Corrine B. Manning, et al to Peggy Harrell Bullock 15.00
 John R. Norlander, et al to David L. Heymann 17.00
 Olive Porter Stokes, et al to City of Greenville 4.00
 Randy G. Hodges to Joseph Randall Hight, et al 9.50

Felt Employer's Responsibility

NEW YORK (AP) - Many companies agree that shipping a relocating employee's household goods is the financial responsibility of the employer.
 Merrill Lynch Relocation Management says 99 percent of the firms interviewed for its annual study of employee-relocation policies reimburse their employees for this expense, while 40 percent reimburse new professional hires.
 In addition to household effects, companies often reimburse employees for other items. According to MLRM's study, for example, most firms - 90 percent - allow the employee to move one car at company expense, 62 percent for two cars and 12 percent for three cars.



ADVERTISED SPECIALS Each of these advertised items is required to be readily available for sale at or below the advertised price in each A&P Store, except as specifically noted in this ad.
 PRICES EFFECTIVE THRU SAT., FEB. 14 AT A&P IN GREENVILLE, N.C. ITEMS OFFERED FOR SALE NOT AVAILABLE TO OTHER RETAIL DEALERS OR WHOLESALERS.

45¢ COUPON
 CONTAINS RICH BRAZILIAN COFFEES
Eight O'Clock Instant Coffee
 10 oz. jar **3/4** #648
 LIMIT ONE WITH THIS COUPON
 GOOD THRU SAT., FEB. 14 AT A&P IN GREENVILLE, N.C.

70¢ COUPON
 KRAFT
Miracle Whip Salad Dressing
 quart jar **99¢** #649
 LIMIT ONE WITH THIS COUPON
 GOOD THRU SAT., FEB. 14, AT A&P IN GREENVILLE, N.C.

Pepsi Cola, Diet Pepsi Cola, Mountain Dew
 2 Litre Plastic Bottle **99¢**

SUNSHINE
Krispy Crackers
 2 16 oz. pkgs. **1.00**

Great Steak

Register To Win \$100⁰⁰ Worth Of Steaks or Meat of Your Choice!



A&P QUALITY CORN FED
Fresh Pork Picnics
 lb. **89¢**

A&P QUALITY
Pork Sausage
 Hot or Mild
 1-lb. pkg. **69¢**

A&P QUALITY CORN FED FRESH
Pork Roast (Cut From Boston Butt)
 lb. **1.29**

U.S.D.A. INSPECTED
Fryer Livers (5 lb. Box 2nd)
 lb. **69¢**

A&P QUALITY CORN FED FRESH PORK
Spare Ribs
 lb. **1.29**

U.S.D.A. INSPECTED FROZEN
Baking Hen (4-7 lb. avg.)
 lb. **67¢**

A&P QUALITY CORN FED
Smoked Picnics
 lb. **89¢**

U.S.D.A. INSPECTED FROZEN
Turkey Wings
 lb. **69¢**

SMOKED (HALF lb. 89¢)
Sliced Picnics
 lb. **99¢**

A&P QUALITY
Meat Franks
 2-lb. pkg. **1.89**

A&P QUALITY CORN FED FRESH
Pork Steak (Cut From Boston Butt)
 lb. **1.39**

A&P QUALITY
Sauer Kraut
 2-lb. pkg. **69¢**

You'll Do Better With A&P's Action Prices! Weekly Feature! Frozen Foods!

ANN PAGE
Tomato Soup
 Save 22¢ on 5
 5 10 1/2 oz. cans **1.00**

WHITE HOUSE
Apple Sauce
 Save 45¢ On 3
 3 16 oz. cans **1.00**

GEORGE WASHINGTON BIRTHDAY SPECIAL!
 THANK YOU
Cherry Pie Filling
 Save 40¢
 21 oz. can **89¢**

FROZEN
Ann Page Handi Whip
 Dessert Topping
 Save 38¢ On 2
 2 8 oz. bowls **1.00**

ANN PAGE
Spaghetti Regular 3 lb. pkg. **1.59**
 Thin 3 lb. pkg. **1.59**
 KEG-O-KETCHUP
Heinz Ketchup 32 oz. bot. **88¢**
 HEINZ GENUINE
Dill Pickles 32 oz. bot. **88¢**
 ALL FLAVORS
Betty Crocker Layer Cake Mixes 18 1/2 oz. pkg. **79¢**
 BETTY CROCKER
Frostings Ready-To-Spread 16 1/2 oz. can **1.09**

KRAFT
Macaroni & Cheese Dinner 3 7 1/4 oz. pkgs. **1.00**
 KRAFT
French Dressing 8 oz. bot. **69¢**
 LIPTON'S
100% Instant Tea 3 oz. jar **2.39**
 BEVERLY
Breakfast Sausage 10 1/2 oz. pkg. **59¢**
 STAR KIST
Chunk Tuna In Oil 6 1/2 oz. can **89¢**

WHITE HOUSE (32 oz. bot. 69¢)
Apple Juice 64 oz. bot. **99¢**
 SEALTEST
Cottage Cheese 24 oz. ctn. **1.29**
 PILLSBURY
Buttermilk Biscuits 4 10 Ct. 7 1/2 oz. cans **99¢**
 ANN PAGE CHED-O-BIT
Cheese Food Slices 16 oz. pkg. **1.79**
 ANN PAGE CHILLED
Orange Juice 1/2 gal. ctn. **99¢**

MRS. SMITH'S FROZEN
Cherry Pie Save 50¢ 26 oz. pkg. **1.69**
 PET RITZ FROZEN REGULAR
Pie Shells 10 oz. pkg. **59¢**
 PEPPERIDGE FARMS
Layer Cakes All Varieties 17 oz. pkg. **1.39**
 FROZEN • MEAT LOAF • SALISBURY STEAK • CHICKEN 11 oz. • TURKEY 11 oz.
Ann Page Dinners **65¢**
 ANN PAGE • REGULAR OR CRINKLE CUT
French Fries 2 lb. pkg. **89¢**

GENERIC
Paper Towels
 114 1-PLY TOWELS ROLL **59¢**

2% LOWFAT ANN PAGE
MILK
 Gallon Jug **1.89**

GOLDEN QUARTERS
Mrs. Filberts Margarine
 Save 18¢
 1-lb. pkg. **59¢**

SEALTEST
Light 'n Lively Ice Milk
 Save 46¢
 1/2 gal. ctn. **1.59**

Highway 264 By Pass Greenville Square Shopping Center Greenville, N.C.

Giveaway!

Drawing Will Be Held Saturday Night At 6:00 P.M. To Determine \$100⁰⁰ WINNER In Each A&P Store In North and South Carolina (Except Aiken & Beaufort). Winning Ticket From Each Store Will Be Forwarded To A&P Charlotte Office. Winners Will Receive By Mail A \$100⁰⁰ GIFT CERTIFICATE For Steaks or Meat of Their Choice.

No Purchase Necessary. You Must Be 18 Years Of Age To Enter. A&P Employees and Dependents Not Eligible To Win.

Register To Win Today At Your Local A&P Store

A&P ENTRY BLANK—Great Steak Giveaway
Win \$100 Worth of Steaks or Meat of Your Choice!

NAME _____

STREET ADDRESS _____

CITY _____ STATE _____

TELEPHONE _____ ZIP CODE _____

ENTER OFTEN—NO PURCHASE NECESSARY

Atheist Has Security In New Privacy

By KEN HERMAN
Associated Press Writer
AUSTIN, Texas (AP) — America's leading atheist, tired of busloads of hymn-singing church kids, has moved into hiding.

Madalyn Murray O'Hair still goes to work at her American Atheist Center every day, but her private life has become even more private. "We absolutely gave up," she said. "We had busloads of choir singers singing hymns on our lawn."

"We have moved out and nobody knows where we are. We are under an absolutely different name. The people in our office do not know where we live. There's no way anybody can know where we are at now," she said in an interview in her office.

Ms. O'Hair and son Jon Garth Murray moved in October. They got rid of the home in which they had lived for 15 years. The harassment became all too common, she said.

"The (local) Baptist church sent people down to knock on our door to convert us," she said, adding the church "inundated" her mail box with "praying-hand post cards."

"For the first time, I feel a little bit safe," she said. Her office building has been defaced — crosses are carved into the door and tar on the roof was laid to say "Jesus Loves You."

Ms. O'Hair said she is encouraged by the publicity surrounding the Moral Majority, whose efforts to influence politics and government, she said, are "beautiful."

"The Moral Majority is demonstrating overtly for the entire public what the Roman Catholic Church is doing covertly. I think it is absolutely beautiful because it gives a handy demonstration for persons to have a deep understanding for what's going on in the government covertly," she said.

Jon Garth Murray said he, too, is pleased by the Moral Majority's efforts.

"It's making people think about their religion and that's dangerous for religion," he said. "When they start thinking about it they'll say, 'Did Oral Roberts really see a 700-foot Jesus or is he putting me on to get my check out of my checkbook?'"

Ms. O'Hair said she has high hopes for Bill Murray, her son who recently declared himself a Christian and spoke out against his mother's work.

"I hope he winds up with a Rolls-Royce and a house on the Riviera. He's a good atheist and I think what he is doing is taking the religious community for a ride. To use a phrase that would be appropriate for him, God bless him," she said.

The American Atheist Center, a million-dollar headquarters that also serves as a publishing house for Ms. O'Hair, also has ambitious plans. Ms. O'Hair spoke proudly of American Atheist University.

"It's going to happen. I don't know exactly when. We are slowly getting the financing we need," she said, adding she is looking at land eight miles east of here.

Ms. O'Hair said her health is "terrible" — her condition troubled by high blood pressure and diabetes. Convinced that there is nothing after death, she said she has no funeral plans.

"Whatever my son does is all right with me. He can either ship me off to a school for instruction on dissecting or he can cremate me. I don't give a damn," she said.

Despite the health problems, Ms. O'Hair said she works on. She continues to use her sometimes obscene rhetoric to take shots at the pope, churches and just about everything so many people hold holy.

"I'm a symbol to America that must be hated," she said. "I don't have an abrasive way. I've been arguing with people about that for a long time."

TALLEST DAM
MOSCOW (AP) — The Soviet Union has built the tallest dam in the world — a 984-foot construction on the Vakhsh River in Soviet Central Asia, the Soviet news agency Tass reports.

The Butcher Shop
with supermarket prices.



A&P QUALITY HEAVY WESTERN GRAIN FED BEEF

WHOLE BOTTOM & EYE

Round Roast

(18-24 lb. avg.)
Cut Free Into Bottom Round Steaks or Roast, Eye Round Steaks, Roast, & Trimmings

lb. **179**

A&P QUALITY HEAVY WESTERN GRAIN FED BEEF

FRESH

Ground Beef

(3 or 5 lb. Roll Pkg.)

lb. **138**

RAINBOW OF COLORS REFUND

Kleenex

TISSUES

SAVE UP TO \$4.00

RECEIVE YOUR REFUND BY MAIL FROM KIMBERLY-CLARK... COMPLETE DETAILS & REFUND REQUEST FORMS AT OUR STORE DISPLAY.

Kleenex Facial Tissue	White Assorted	200 ct. pkg.	69¢
Kleenex Boutique Tissue		125 ct. pkg.	69¢
Kleenex Toddler Diapers		12 ct. pkg.	185
Kleenex Ex. Absorbent Diapers		24 ct. pkg.	289
Kleenex Newborn Diapers	Super Dry	30 ct. pkg.	259
New Freedom Maxi Pads		12 ct. pkg.	119
New Freedom Mini Pads	40¢ off label	30 ct. pkg.	199
New Freedom Maxi Pads	50¢ off label	30 ct. pkg.	279

A&P QUALITY HEAVY WESTERN GRAIN FED BEEF

BONELESS BOTTOM

Round Roast

lb. **229**

A&P QUALITY HEAVY WESTERN GRAIN FED BEEF

Boneless

Rump Roast

lb. **239**

A&P QUALITY HEAVY WESTERN GRAIN FED BEEF

Eye Round Roast

lb. **279**

A&P QUALITY HEAVY WESTERN GRAIN FED BEEF

Eye Round Steak

lb. **299**

A&P QUALITY HEAVY WESTERN GRAIN FED BEEF

Boneless

Sirloin Steak

lb. **288**

5 LBS. EACH—GROUND BEEF, ASST. PORK CHOPS, ANN PAGE BACON, SPLIT FRYERS

Freezer Pack #2

20 lbs. For **24⁹⁵**

SMITHFIELD BREAKFAST

Link Sausage

(5 lbs. or more) lb. **129**

MARKET STYLE

Sliced Bacon

lb. **119**

WAFER THIN SLICED

Hormel Bacon

12 oz. pkg. **139**

HORMEL

Little Sizzlers

12 oz. pkg. **99¢**

AVAILABLE IN GREENVILLE 8 PC. BUCKET

IN OUR DELI SHOP!

Fried Chicken	DELICIOUS	THIN SLICED
each only 369	Cole Slaw	Danish Ham
	lb. 69¢	lb. 299

Valentine Day Candy

Choose your Valentine Candy from our large selection of candies. Give the very best to the one you love—Candy from A&P!

General Merchandise! Weekly Features!

KNEE HI'S BONUS PAK

No Nonsense Knee Hi's

Save 59¢

3 Pair Package

1 00

15¢ OFF LABEL

Cheer Detergent

You Pay Only

Save 20¢

49 oz. box

149

SWEET & JUICY

Florida Oranges

15 125 size only

Save 45¢

100

WASHINGTON STATE EXTRA FANCY

Delicious Apples

Red or Gold

lb. **48¢**

Save 21¢ lb.

SAVE 39¢

Bic Lighter

9" ROUND

REGULAR

E-Z FOIL SUPER

Broiler Pan

40¢ OFF LABEL

Listermint Mouthwash

Twin Pack	2 ct. pkg.	99¢
SAVE 40¢	4 ct. pkg.	59¢
SAVE 40¢	3 ct. pkg.	59¢
SAVE 40¢	2 ct. pkg.	59¢
SAVE 90¢	24 oz. btl.	199

15¢ OFF LABEL

Fluf Fabric Softener

gallon jug

You Pay Only **109**

GENERIC REGULAR OR Light Beer

Ctn. of 6

12 oz. cans NEW! 10 oz. pkg.

KEEBLER CRACKERS Harvest Wheats

ALL FLAVORS

Jello Gelatin

3 oz. pkg.

	12 oz. cans	169
	NEW! 10 oz. pkg.	79¢
	3 oz. pkg.	31¢

GREAT FOR SLICING OR IN SALADS

Pickle Cucumbers

lb. **49¢**

CRISP Red Radishes

A&P FINEST QUALITY Raisins

FLORIDA SWEET & TASTY Grapefruit Red or White

6 oz. bag	10¢
6 pk. pkg.	99¢
36 size	1 00

TANGY FRESH

California Lemons

10 165 Size

1 00

MILD-TASTY Red Onions

GREAT FOR VALENTINES Mums

GREAT FOR VALENTINES Violets

6 in. pot	499
3 in. pot	129

CUTEX

Nail Polish Remover

Save 40¢

4 fl. oz. btl.

59¢

Q-Tips Cotton Swabs

Save 50¢

170 ct. pkg.

99¢

Joy Liquid

Dish Detergent

20¢ OFF Label

YOU PAY ONLY

22 oz. btl.

99¢

Cascade Detergent

For Automatic Dishwashers

25¢ Off Label

You Pay Only

50 oz. pkg.

179

FLORIDA CRISP—TENDER—SOLID

Cabbage

Save 9¢ lb.

5 lbs. only

1 00

FLORIDA

Crisp Celery

Save 21¢

stalk only

48¢

You'll Do Better At...

A&P

Open Sunday 7 A.M. until 12 Midnight. Monday Thru Saturday Open 24 Hours A Day. Open Monday Morning 7 A.M. Closed Saturday 12:00 Midnight.

FOODLAND *Heart's Delight* MARKETS

MEMBER OF THE FOODLAND SYSTEM

FOOD VALUES

CRISCO
SHORTENING

20¢ OFF

3 LB. CAN

\$1.89

AT SHOP-EZE ONLY:
WE WILL ACCEPT ANY AND ALL FOOD COUPONS THAT APPEAR IN THE DAILY REFLECTOR, UNDER THE SAME CONDITIONS AS ANY OTHER FOOD STORE...

WE GLADLY ACCEPT USDA FOOD STAMPS

PRICES EFFECTIVE: GROCERY AND PRODUCE:
FEB. 12 THRU 18, 1981
MEATS: FEB. 12, 13 & 14, 1981

QUANTITY RIGHTS RESERVED-NONE SOLD TO DEALERS

GWALTNEY SLICED

BACON

1 LB. PKG.

\$1.19

HEAVY WESTERN STEER BONELESS
SIRLOIN TIP ROAST

\$1.79

LB.

GWALTNEY

FRANKS

12 OZ. PKG.

99¢

HEAVY WESTERN STEER

ROUND ROAST

BONELESS LB.

\$1.89

HEAVY WESTERN STEER

TOP ROUND STEAK

LB.

\$2.09

HEAVY WESTERN STEER

EYE OF ROUND ROAST

LB.

\$2.09

HEAVY WESTERN STEER

CUBED STEAK

\$1.99

LB.

HEAVY WESTERN STEER

SIRLOIN TIP STEAK

\$1.89

BONELESS

LB.

FRESH WHITE
POTATOES

\$1.79

10 LB. BAG

FRESH CRISP
CELERY

29¢

STALK

GAIN
DETERGENT
49 OZ. BOX

\$1.69

CARNATION INSTANT

MILK MAKES 8 QTS. **\$2.79**

BUNKER HILL
BEEF CHUNKS 15 OZ. CAN **\$1.69**

CASCADE 25% OFF
DISHWASHING DETERGENT 58 OZ. BOX **\$1.89**

BEECHCLIFF REGULAR
SARDINES 2.4 OZ. CANS **\$1.00**

AUNT JEMIMA COMPLETE
PANCAKE MIX 2 LB. BOX **\$1.19**

PEPSI COLA

2 LITRE BOTTLE **99¢**

FOODLAND
BREAD

3 1 1/2 LB. LOAVES **\$1.29**

PET RITZ

CHERRY PIE 26 OZ. BOX **\$1.49**

MINUTE MAID
ORANGE JUICE 12 OZ. CAN **89¢**

BANQUET FRIED
CHICKEN 2 LB. BOX **\$2.99**

DULANY-MIXED
VEGETABLES 16 OZ. PKG. **79¢**

SARA LEE
POUNDCAKE 18 1/2 OZ. BOX **\$1.49**

FOODLAND
ICE CREAM

HALF GALLON **\$1.09**

MAXWELL HOUSE
COFFEE 1 LB. BAG (ALL) **\$2.29**

MAXWELL HOUSE INSTANT
COFFEE 6 OZ. JAR **\$2.69**

FRESH WHITE OR PINK
GRAPEFRUIT 5 LB. BAG **\$1.29**

FRESH GREEN
CABBAGE 17¢

FRESH WHITE
CAULIFLOWER HEAD **89¢**

FRESH TEMPLE
ORANGES EACH **10¢**

FRESH CRISP
CARROTS 1 LB. PKG. **25¢**

LIBBY
VIENNA SAUSAGE

5 OZ. CANS **2.79¢**

CAMPBELL'S TOMATO
SOUP

10 3/4 CANS **\$1.00**

FOODLAND BUTTERMILK
BISCUITS

8 OZ. CANS **89¢**

KEEBLER
COCONUT CHOCOLATE
DROPS, PECAN SANDIES,
RICH 'N' CHIPS, OR ICED
OATMEAL & RAISIN

13 OZ. BAG **\$1.19**

SHOP-EZE

West End Shopping Center
Monday-Saturday 8 A.M.-9 P.M.
Sunday 12 Noon-5 P.M.

SPAIN'S

1414 Charles Blvd.
Mon.-Thurs. 8 A.M.-7 P.M.
Friday & Sat. 8 A.M.-8 P.M.
CLOSED SUNDAY

AUNT JEMIMA
SYRUP 24 OZ. BOTTLE **\$1.39**

PINE SOL
CLEANER 15 OZ. BOTTLE **99¢**

KEN L. RATION TENDER CHUNKS
DOG FOOD 5 LB. BAG **\$1.99**

GREEN GIANT
PEAS 17 OZ. CANS **2.89¢**

NIBLET'S GOLDEN WK
CORN 12 OZ. CANS **2.89¢**

LIBBY
POTTED MEAT 3 OZ. CANS **\$1.00**

BEECHNUT STRAINED
BABY FOOD 4 OZ. JAR **17¢**

VEG ALL MIXED
VEGETABLES 16 OZ. CANS **2.79¢**

BUSH'S

CHILI HOT BEANS, BABY BUTTERBEANS,
NAVY BEANS, GREAT NORTHERN BEANS, OR
PINTO BEANS 3 300 CANS **\$1.00**

BUSH
BAKED BEANS 2 16 OZ. CANS **89¢**

BUSH
WHITE HOMINY 4 300 CANS **\$1.00**

SHOWBOAT 3 14 OZ. CANS **\$1.00**

PORK 'N' BEANS OR SPAGHETTI

TONY BEEF, CHICKEN OR LIVER
DOG FOOD 5 15 1/2 OZ. CANS **\$1.00**

GIGI, FISH
CAT FOOD 5 15 1/2 OZ. CANS **\$1.00**



KRAFT
MAYONNAISE

32 OZ. JAR **\$1.29**

LIMIT 1 PER CUSTOMER WITH 7.50 FOOD ORDER OR MORE.



WHITE, PINK, GREEN, YELLOW, & BLUE
COTTONELLE

4 ROLL PKG. **89¢**

LIMIT 1 PER CUSTOMER WITH 7.50 FOOD ORDER OR MORE.

FOODLAND

“ONCE IN A LIFETIME”

WESTERN BEEF SALE

WE KNOW WHAT IT IS TO FEED A FAMILY.

WE CHALLENGE ALL COMPETITORS TO MATCH ALL OF THESE PRICES... PRICES EFFECTIVE: FEB. 12, 13 & 14, 1981



HEAVY WESTERN STEER FULL CUT
ROUND STEAK LB. \$1.59

BONELESS FULL CUT
ROUND STEAK LB. \$1.69

RIB STEAK LB. \$1.79

SIRLOIN STEAK LB. \$1.89

LONDON BROIL
STEAK LB. \$1.99

NEW YORK
STRIP STEAK LB. \$3.49

SWISS STEAK LB. \$1.99

BONELESS
RUMP ROAST LB. \$1.89

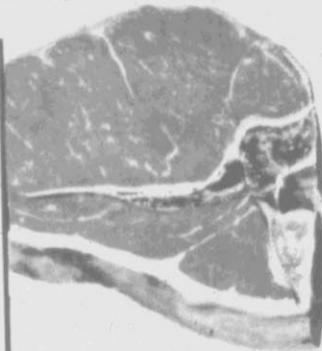

HEAVY WESTERN STEER
T BONE STEAK LB. \$1.89

CENTER CUT
CHUCK ROAST LB. \$1.19

FIRST CUT
CHUCK ROAST LB. 99¢

BONELESS
CHUCK ROAST LB. \$1.39

ROUND BONE
SHOULDER ROAST LB. \$1.29

FRESH LEAN
GROUND CHUCK LB. \$1.39

BONELESS SHOULDER
ROAST LB. \$1.49

BONELESS
BEEF STEW LB. \$1.59

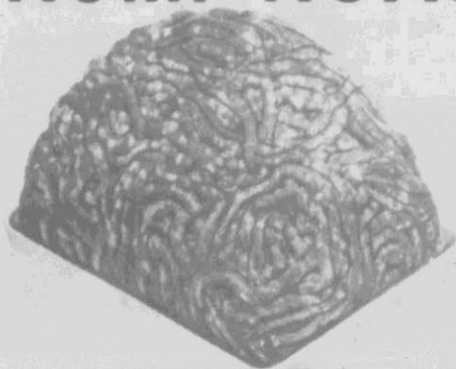

FRESH LEAN
GROUND BEEF LB. \$1.19

SPAINS

1414 Charles Blvd.
Mon.-Thurs. 8 A.M.-7 P.M.
Fri. & Sat. 8 A.M.-8 P.M. Closed Sundays



SHOP-EZE

West End Shopping Center
Monday-Saturday 8 A.M.-9 P.M.
Sunday 12 Noon-6 P.M.

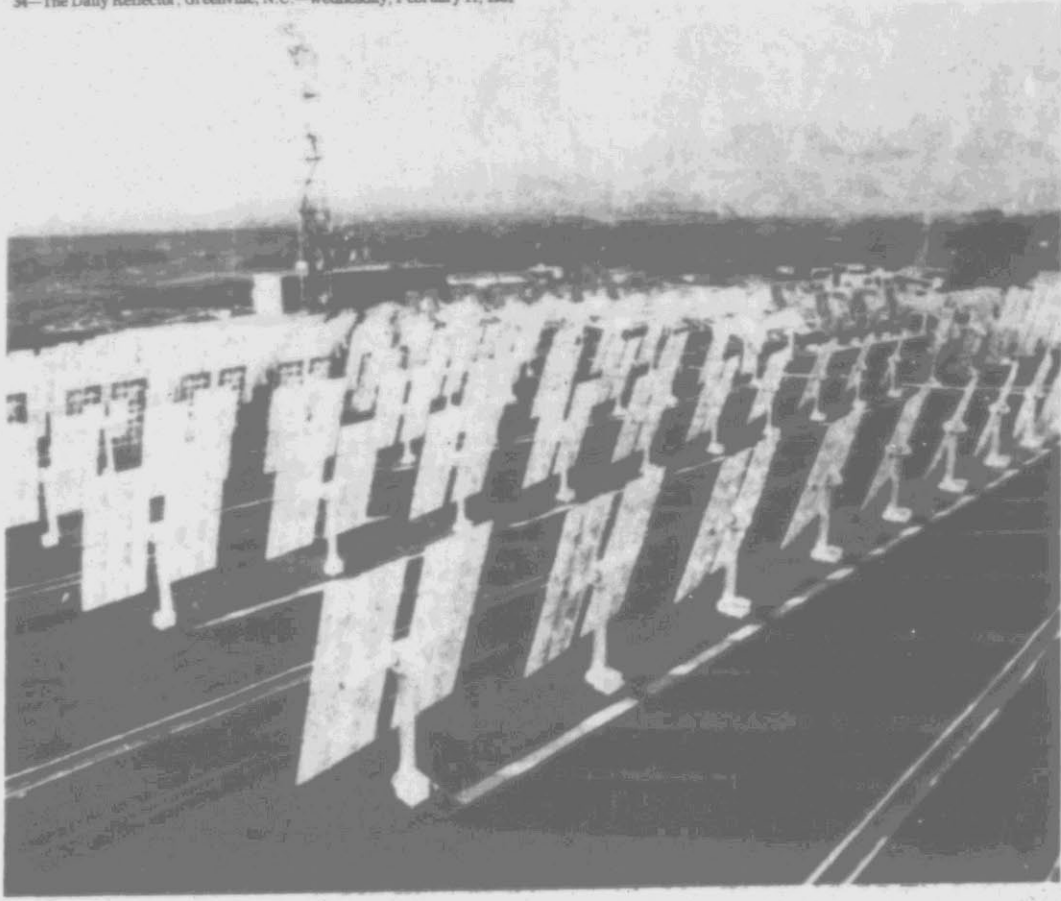

CATCHING SOME RAYS—Rows of mirrors catch the sun's rays at the Eurus sun energy plant near Adrano, Sicily. The 182 mirrors reflect the sun to a tower (background), which converts the rays into electricity. The power plant is a joint

enterprise of the European Community and Italy, France and West Germany. The installation, which has an output of one megawatt, cost about \$14 million. (AP Laserphoto)

Missouri Town Awaits Release Of Their Befriended Prisoner

By VIVIAN VEGA
Associated Press Writer
ST. LOUIS (AP) — A convicted killer who won the heart of a tiny northeast Missouri town during a brief, illicit taste of freedom is back in prison, his court bids for a legal release denied.

But when he does get out, John Joseph Camillo has a job, a sweetheart and their son waiting for him.

Camillo escaped from a prison farm in October 1978 and lived for three months in Granger, a community of about 100.

Under the name of Joe Preston, he worked on a farm owned by Kathy Jenkins' parents, became a grade-school basketball coach, drove the school bus,

worked in the mayor's shop and counseled teen-agers.

The town took him to heart because of his enthusiasm and friendliness, said Ms. Jenkins.

"It would be kind of like an animal that had been caged up," she said. "When it got loose it would want to enjoy every minute of it. I guess that's why he was so outstanding. He was always busy."

Townpeople learned his true identity when he was recaptured Jan. 6, 1979, but it made little difference to them. Mayor Thomas Shannan said he would rehire Camillo. And Ms. Jenkins, mother of his son, said their plans to marry are still on.

Granger residents even

petitioned the governor to pardon Camillo and rented a plane that flew over the Capitol trailing a banner that read: "Gov. Teasdale, let Joe come home."

But Teasdale refused, calling the killing the sort of crime that didn't warrant a pardon. In September 1979, a Cole County Circuit Court jury convicted Camillo, 37, of escape. His five-year sentence on the escape conviction will run concurrently with his life sentence on a murder conviction.

Camillo pleaded guilty in 1967 to first-degree murder in the shooting of Friday Lane, a Joplin liquor store owner, during an attempted robbery.

Camillo petitioned both the

8th U.S. Circuit Court of Appeals in St. Louis and the Missouri Supreme Court in Jefferson City for relief.

In his argument to the federal appeals court, Camillo said he had pleaded guilty after 70 days in solitary confinement, during which he was beaten with chains.

His judgment also was distorted by his treatment with thorazine at the state mental hospital before his trial, he claimed.

But the appellate court Monday said Camillo knew the nature of the charge at the time he entered his plea and ruled the plea was not the product of physical abuse or threats.

WOODLAND
Nobody Cooks Like You
KRAFT Family Reunion KRAFT
PRICES EFFECTIVE: FEB. 12 THRU 18, 1981

KRAFT MIRACLE WHIP SALAD DRESSING 32 OZ. JAR **\$1.37**

KRAFT MACARONI & CHEESE 7 1/4 OZ. BOXES **3 99¢**

KRAFT PARKAY .. 1 LB. PKG. **59¢**
MARGARINE

KRAFT-SHARP OR EXTRA SHARP CRACKER BARREL ... 10 OZ. PKG. **\$1.89**

KRAFT-AMERICAN SINGLES CHEESE ... 12 OZ. PKG. **\$1.59**

KRAFT VELVEETA ... 2 LB. PKG. **\$3.99**
CHEESE

KRAFT-GRATED PARMESAN ... 8 OZ. CAN **\$1.99**
CHEESE

KRAFT-APPLE OR GRAPE JELLY ... 2 LB. JAR **\$1.19**

KRAFT GRAPE JAM ... 2 LB. JAR **\$1.19**

KRAFT-FRENCH DRESSING ... 8 OZ. BOTTLE **77¢**

KRAFT-CREAMY CUCUMBER OR THOUSAND ISLAND DRESSING ... 16 OZ. BOTTLE **\$1.27**

KRAFT-PLAIN, ONION, HOT, OR HICKORY SMOKE BARBECUE SAUCE ... 18 OZ. BOTTLE **89¢**

KRAFT-100% ORANGE JUICE ... HALF GALLON **\$1.09**

WOODLAND SHOP EZE
1414 Charles Blvd.
Mon.-Thurs. 8 A.M.-7 P.M. CLOSED
Friday & Saturday 8 A.M.-8 P.M. SUNDAY
West End Shopping Center
Monday-Saturday 8 A.M.-8 P.M.
Sunday 12 Noon-6 P.M.

SAVE UP TO \$1.00
ON NEW, IMPROVED
PURINA DOG CHOW
BRAND Dog Food

Now, Dog Chow has better nutritional balance and better taste than ever before.

Try It Today In Your Favorite Size

40¢ STORE COUPON 40¢
40¢ OFF
5 lb. or 10 lb. Bag of Purina Dog Chow Dog Food BRAND

CONSUMER: Please be sure the coupons you redeem have not expired and are accompanied by the required purchase.
RETAILER: For payment of face value, plus 7¢ handling, send to: National Purina Company, P.O. Box PL-1, Belleville, Illinois 62224. Coupon will be paid only if presented by a retailer of our merchandise or a clearing house approved by us and acting for and at the risk of the retailer. Retailer must submit an invoice showing purchases of sufficient stock within normal redemption cycle to cover the coupons presented for redemption. This coupon is nontransferable, nonassignable and nonredeemable. Any sales tax must be paid by customer. Offer good only in U.S.A. & F.P.O.'s void where prohibited, saved or otherwise restricted. Cash redemption value of 1/20 of 1¢.
LIMIT ONE COUPON PER PURCHASE AS SPECIFIED ON THE FACE OF THIS COUPON. ANY USE NOT CONSISTENT WITH THESE TERMS CONSTITUTES FRAUD AND MAY VOID ALL COUPONS SUBMITTED FOR REDEMPTION.
COUPON EXPIRES FEBRUARY 28, 1982

60¢ STORE COUPON 60¢
60¢ OFF
25 lb. or 50 lb. Bag of Purina Dog Chow Dog Food BRAND

CONSUMER: Please be sure the coupons you redeem have not expired and are accompanied by the required purchase.
RETAILER: For payment of face value, plus 7¢ handling, send to: National Purina Company, P.O. Box PL-1, Belleville, Illinois 62224. Coupon will be paid only if presented by a retailer of our merchandise or a clearing house approved by us and acting for and at the risk of the retailer. Retailer must submit an invoice showing purchases of sufficient stock within normal redemption cycle to cover the coupons presented for redemption. This coupon is nontransferable, nonassignable and nonredeemable. Any sales tax must be paid by customer. Offer good only in U.S.A. & F.P.O.'s void where prohibited, saved or otherwise restricted. Cash redemption value of 1/20 of 1¢.
LIMIT ONE COUPON PER PURCHASE AS SPECIFIED ON THE FACE OF THIS COUPON. ANY USE NOT CONSISTENT WITH THESE TERMS CONSTITUTES FRAUD AND MAY VOID ALL COUPONS SUBMITTED FOR REDEMPTION.
COUPON EXPIRES FEBRUARY 28, 1982



Valentine Values Piggly Wiggly

PRICES EFFECTIVE
FEBRUARY 11 THRU 14

We reserve the right to limit quantities.
None sold to dealers or restaurants.
We gladly accept U.S.A. Food Stamps.

KRAFT Nobody Cooks Like You!

- KRAFT GRAPEFRUIT JUICE 1/2 GAL. 1.49
- KRAFT THOUSAND ISLAND DRESSING 8 OZ. 75c
- KRAFT PLAIN BARBECUE SAUCE 16 OZ. 89c
- HARVEST MOON CHEESE 12 OZ. 1.39
- KRAFT HALF MOON CHEESE 10 OZ. 1.59
- KRAFT FRENCH ONION DIP 8 OZ. 79c
- KRAFT SHARP CRACKER BARREL CHEESE 10 OZ. 1.89

PIGGLY WIGGLY
VEGETABLE OIL
24 OZ. **89c**

PIGGLY WIGGLY
KETCHUP
LIMIT ONE PLEASE 24-OZ. SIZE **59c**

KRAFT DELUXE
DINNERS
14 OZ. **89c**

KRAFT
GRAPE JELLY
18 OZ. **69c**

KRAFT PARKAY
MARGARINE
LB. PKG. **2/1⁰⁰**

**COKE, MELLO YELLO
SPRITE, TAB, CRUSH, PIBB &
SUGAR FREE!**
99c 2 LITRE BOTTLE NO LIMIT

SUNSET GOLD
ICE MILK 1/2 GAL. **99c**

PIGGLY WIGGLY
SALT 26-OZ. BOX **5/\$1**

PALMOLIVE
LIQUID
22 OZ. **89c**

- HUNT'S TOMATO SAUCE 15 OZ. 49c
- HUNT'S TOMATO PASTE 6 OZ. 35c
- GOLDEN BEST GRAPE JELLY 2 LB. 99c
- PILLSBURY BUTTERMILK BISCUITS 7 1/2 OZ. 88c
- SUNBEAM SWEET ROLLS 8 PK. 89c
- NABISCO COUNTRY CRACKERS 8 1/2 OZ. 85c
- NABISCO BAG SNACKS 79c

CREAMETTE'S
MACARONI & CHEESE DINNERS
7 1/2 OZ. **5/1⁰⁰**

Piggly Bank
OVER **\$103,000**
IN CASH AND GROCERY PRIZES AVAILABLE
Bingo

- BINGO WINNERS**
\$1,000 WINNER
JAMES YEASEY, JR.
Aberdeen, N. C.
\$100 WINNER
GAYLE ENGLISH
Wallace, N. C.
\$100 GROCERY WINNERS
MARGARET HILL
Beason, N. C.
HELEN LOCUST
Greenville, N. C.
\$50 GROCERY WINNERS
LINDA MATTHIS
Clinton, N. C.
YAREDA ROUSE
Goldboro, N. C.
REG CURRINGTON
Aberdeen, N. C.
\$25 GROCERY WINNERS
VESTA MONROE
Aberdeen, N. C.
ANNIE BEASLEY
Red Springs, N. C.

ODDS TO WIN
Odds vary depending on number of Game Tickets you obtain. The more tickets you collect the better your chance of winning.
ODDS CHART EFFECTIVE JANUARY 31, 1981

PRIZE VALUE	NUMBER OF PRIZES	ODDS FOR ONE GAME TICKET	ODDS FOR 6 GAME TICKETS	ODDS FOR 12 GAME TICKETS
\$1,000	13	1 in 154,007	1 in 25,667	1 in 12,801
100	72	1 in 27,352	1 in 4,559	1 in 2,330
50	81	1 in 24,846	1 in 4,141	1 in 2,071
25	108	1 in 18,639	1 in 3,106	1 in 1,553
10	181	1 in 10,537	1 in 1,757	1 in 879
5	844	1 in 3,125	1 in 521	1 in 261
2	1,382	1 in 1,489	1 in 248	1 in 125
Products	24,829	1 in 82	1 in 14	1 in 8.8
TOTAL	27,287	1 in 74	1 in 13	1 in 8.1

PURINA DOG CHOW
25 LB. BAG **\$5⁹⁹**
SAVE AN ADDITIONAL 60¢ WITH THE COUPON PAGE 34 OF THE DAILY REFLECTOR

COUPON ITEMS LISTED BELOW GOOD THROUGH SUNDAY FEB. 15
SAVE UP TO \$4.80 ON THESE FIVE COUPON ITEMS!
CLIPPING GOOD VALUES!

COUPON
TREND
LAUNDRY DETERGENT
42 OZ. **29c** WITH THIS COUPON LIMIT ONE
AND ADDITIONAL \$10.00 FOOD ORDER LIMIT ONE COUPON PER FAMILY PLEASE! EXPIRES 2/15/81

ROYAL PINK PINK SALMON 15 OZ. **1.99**

COUPON
KRAFT MIRACLE WHIP
SALAD DRESSING
32 OZ. **99c** LIMIT ONE WITH THIS COUPON
LIMIT ONE COUPON PER FAMILY PLEASE! EXPIRES 2/15/81

COUPON
COTTONELLE
BATHROOM TISSUE
4 ROLL **49c** LIMIT ONE WITH THIS COUPON
AND ADDITIONAL \$10.00 FOOD ORDER! LIMIT ONE COUPON PER FAMILY PLEASE! EXPIRES 2/15/81

SUPER SPECIAL!
MAXWELL HOUSE
COFFEE
LB. BAG **1.99**

SUPER SPECIAL!
MINUTE MAID
Orange Juice
GAL. **99c**

SUPER SPECIAL!
COTTONELLE
BATHROOM
TISSUE
4 ROLL **89c**

Swift's ProTen Beef!
BONELESS **CHUCK ROAST** **1.99**
BONELESS **CHUCK STEAK** 2²⁹ LB.
BONELESS **STEW BEEF** 1⁹⁹ LB.
RIB EYE **STEAKS** 3³⁹ LB.

WHOLE OR SHANK HALF
SMOKED HAM
14 TO 17 LB. AVERAGE
LB. **99c**

GROUND BEEF
3 LBS. OR MORE
LB. **1²⁹**

PEANUT CITY
COUNTRY HAMS
SLICED FREE!
LB. **1²⁹**

BUTT HALF **SMOKED HAM** LB. **1.09**
SHANK PORTION **SMOKED HAM** LB. **89c**
BUTT PORTION **SMOKED HAM** LB. **99c**
CENTER SLICE OR **HAM ROAST** LB. **1.69**

CURTIS FRANKS
12 OZ. PKG. **99c**

OSCAR MAYER **BOLOGNA** 8 OZ. **99c**
OSCAR MAYER **BOLOGNA** 8 OZ. **99c**
OSCAR MAYER **COOKED HAM** 8 OZ. **1.39**
FROSTY MORN **BACON** LB. **1.29**
PIGGLY WIGGLY 2 LB. ROLL **1.77**
SAUSAGE LB. **89c**

PIGGLY WIGGLY WORLD OF **PRODUCE** **CABBAGE**
the Freshest Buys in Town!
TASTY RED DELICIOUS **APPLES** LB. **29c**
LOCAL **SWEET POTATOES** LB. **29c**
CALIFORNIA NAVAL **ORANGES** **6/79c**
SOMETHING SPECIAL **BROCCOLI** BUNCH **89c**
FRESH FROM THE FARM **15c** LB.

PIGGLY WIGGLY **UPON** **59c**
FLOUR 5 LBS. **59c**
LIMIT ONE WITH COUPON
Expires 2/15/81

PINESTATE VITAMIN D **MILK** 1/2 GAL. (PAPER CARTON) **99c**
PIGGLY WIGGLY

We Gladly Accept
W.I.C. FOOD VOUCHERS

2105 DICKINSON AVE.
Greenville, N.C. Phone 756-2444

Hours: Monday thru Thursday 8 a.m. to 8 p.m.
Friday & Saturday 8 a.m. to 9 p.m.
Sunday 9 a.m. to 6 p.m.

European's First U.S. Visit

By BJORN EDLUND
HAMBURG, West Germany (UPI) — Tom Gerril tipped back his Stetson and downed another slug of bourbon, gazed into nowhere and said in his slow Colorado drawl: "The mountains taught me a lot."
 A Vietnam veteran disillusioned with his marriage and years of hopping from one building site to the next, Gerril, 34, built a small ranch near Durango at the foot of the Rockies six years ago.
 To stay solvent this bearded outdoorsman comes "down to San Fran every summer to sandblaze submarines for the government," which is where I met him.

"The mountains taught me a lot," he said. "Your animal, each in his own size, he's mean. Don't mess with him."
 "There's 37 beavers in this hat," he said, allowing me to try on his impressive Stetson with a snake-skin band around the crown. "I shot the rattler, too."

Such Wild West talk, so exotic to a European, helped make the talk with Gerril one of many conversations I remember from my first visit to the United States, many held in bars more dimly lit than any in Europe.

I had gone with a view of "Amerika" formed by a European obsession with U.S. films, books and music, with images of baseball, Budweiser and barbecues known only from movies. In four weeks I stored odd images from coast to coast.

Like the young black in New York I spotted darting in and out of Manhattan traffic on roller skates, a whistle in his mouth and a far-away look in his eyes, probably brought on by music pounding his eardrums from a headset.

The Lithuanian-born cab driver who took me to Manhattan from the airport had said, "Here, you can eat breakfast at three in the afternoon, have lunch around midnight or dinner when you wake up." Which is just what I did.

The cabbie, Vladimir Shuga, with an openness alien to most Europeans, told me almost immediately why he had married another emigrant from the Soviet Union.

"I met several American girls," he said, "but they were only interested in my money. With a Russian girl, you know that love is for you, not for what you own."

In the San Francisco bar where I met Tom Gerril, the Gold Dust Lounge, I also talked to Peter, a stonemason from Wales whose last name I never learned.

"America is a crazy place," said Peter, a hulk of a man.

I doubted his claim to earn a living by moving mountains — "This is California, mate; anything goes here" — but he proved me wrong. He pulled out pictures of giant equipment, miles of chain saw and poles to rig it, a diesel motor big enough to power a ship, and trucks to transport the chunks of Utah sandstone he chopped up to rebuild on flat California land.

"We just moved a mountain to the San Fernando valley," he said. "They put a restaurant on top of it."

A bearded young man next to Peter wore a badge saying "Reagan for Shah." Sterling

Stiles, a news vendor with a stand at Turk and Taylor streets, would have loved that button. Stiles had a long coat covered with more than 1,000 different buttons hanging on his stand.

"Got to cover the shoulders," he said, "then I will call the Guinness Book of Records."

A dusty 45-minute train ride south, a Stanford University student told me how politics, dead on campus since the Vietnam war, suddenly revived when President Carter called for draft

registration. "It was like in the news programs from the time of the war," said Karen Vik Eustis. "People and placards all over the place. The same professors gave speeches, just a bit older and grayer. Television crews and reporters milled all around here."

"The strange thing was," she said with an almost embarrassed smile, "that we were all nudging each other saying, 'Hey, do you think this is what it used to be like?'"

In New Orleans on a

sweltering evening, I was driving with a friend along a street far from the tourist sidewalks of the French Quarter. An old man, his trousers ripped, came by pulling a cart filled with empty beer cans he apparently collected for scrap metal.

I stepped out and asked the old man why he had to work on that sweaty hot night.

"You gotta keep busy," said Turner Horton, 61, an almost cheerful note in his voice. "Nobody here to help you if you don't."

CLIFF'S
Seafood House and Oyster Bar
 Washington Highway (N.C. 33 Ext.) Greenville, North Carolina
 Phone 752-3172

THURSDAY NIGHT
Popcorn Shrimp . . \$2.95

No-Children Rent Policy

NEW YORK (AP) — A growing number of "no-children" policies is making it harder for families to find apartments to rent, according to American Demographics magazine.

The magazine said a random sample by the Department of Housing and Urban Development found that more than one-fourth of the nation's rental units do not allow children, up from 17 percent in 1974.

The study, based on 1,007 interviews with tenants and landlords in February and March of last year, found that "restrictions mount with family size," the magazine reported.

The magazine cited HUD findings that because of the growing number of "no-children" policies, a one-child family can choose from 64 percent of available units, a family with two children from 55 percent and a family with three children from only 41 percent. No figures were given for larger families.

"Large families have fewer choices in part because small apartments are often unsuitable for them," the magazine said, adding "Large apartments have fewer size restrictions."

"Ninety-five percent of all three-bedroom units are open to families with one or two children, and 88 percent are open to families with three children. But only 41 percent of two-bedroom units are open to three-child families."

American Demographics said the HUD study also found that:

—Nearly one-fourth of renters without children said they prefer not to live near children. More than half of those said children make too much noise.

—One in five people said they moved into their apartment because there were no children nearby.

—An unspecified percentage of building managers said children increase maintenance costs.

Brownie Troop Collecting

GRIMESLAND — The Brownies of Troop 312 are accepting children's reading materials to donate to Pitt Memorial Hospital for use by the younger patients and visitors to the hospital.

The girls hope to make the presentation by the end of February. Girl Scouts and Brownies wishing to contribute are asked to contact Mrs. Scott W. Shanley (758-3993) or Mrs. Linda Smith (756-9579.)

Give our best to your love.



\$8.00

Call Early For Best Selection

This Valentine's Day give the unexpected — an ice cream cake Valentine. We'll decorate it with rosebuds and your personal message.

Your love deserves the best

BASKIN-ROBBINS ICE CREAM STORE



Greenville Square Shopping Center 756-4477
 156 Carolina East Mall 756-8144

© 1979 BASKIN-ROBBINS ICE CREAM COMPANY

PRE-WASHINGTON'S BIRTHDAY SALE

3 DAYS ONLY!

PLANT/CANDLE STAND
\$14⁸⁸
 SAVE OVER 1/2
 • Constructed of solid mahogany
 • 35" high
 • 11 1/4" diameter dish top

TAKE WITH

Take advantage of early savings during our big Pre-Washington's Birthday Sale - This Thursday Friday and Saturday only! Prices have been cut drastically for this big event to move the merchandise out quickly! Save on odds and ends, living room tables, bedrooms, living rooms, floor samples and more!

ODDS & ENDS

ONE GROUP OF

OTTOMANS

VALUES FROM \$39.00 to 129.95

1/2 OFF

LIVING ROOM TABLES

ONE GROUP OF

TABLES

VALUES TO \$159.95

1/2 OFF

BEDROOM FURNITURE

5-PC. STANLEY RATTAN SUITE WITH NIGHT TABLE REG. \$1349.90

\$899

1/3 OFF

LIVING ROOM FURNITURE

ANTRON NYLON SOFA, LOVE SEAT & CHAIR BROWN & BEIGE, WOOD TRIM. REG. \$1649.95

\$1099

1/3 OFF

WHITE, WROUGHT IRON

ETAGERE \$39
 REG. \$119.95

7-PC.

DINETTE \$139
 WOOD GRAIN TABLE, 6 CHAIRS
 REG. \$199.95

EARLY AMERICAN LUSH CORDUROY

VELVET GROUP \$999
 SOFA, LOVE SEAT, CHAIR.
 REG. \$1446.95

5-PC. CONTEMPORARY OAK FINISH

BEDROOM SUITE \$899
 REG. \$1709.95

ONE GROUP OF

LAMPS . . . 1/3 OFF

18-GUN OAK

GUN CABINET \$299
 REG. \$489.95

CONTEMPORARY HERCULON BROWN STRIPE

LOVE SEAT \$329
 REG. \$629.95

EARLY AMERICAN BROWN PLAID

SLEEPER \$399
 REG. \$499.95

CONTEMPORARY STOOL \$39
 VINYL SEAT & CANE BACK
 REG. \$79.95

GRANDFATHER DIGITAL CLOCK \$88
 CONTEMPORARY CHROME & GLASS
 REG. \$199.95

ONE GROUP OF ODD

NITE STANDS \$38
 VALUES FROM \$119.95 TO \$209.95

FLORAL PATTERN

DINETTE CHAIRS 2/\$19⁹⁵
 REG. \$14.95 EA.

23" w X 36" h X 15" d

4-DRAWER CHEST \$38⁸⁸

NORTH CAROLINA		TOTAL ANNUAL	
CASH DOWN	TOTAL PAYMENTS	DEBITED PERCENTAGE	PERCENTAGE RATE
\$48.95	\$1.95	286.81/24	686.64

Amount if financed includes approved 6% annual tax, optional life and property insurance & tax dollars in insurance (not included) terms and rates vary slightly.

8 PIECE CONTEMPORARY LIVING ROOM GROUP

ALL 8 PIECES \$549⁹⁵ SAVE \$320.00

\$28⁸⁸ PER MONTH WITH 18% DOWN

All pieces covered in soil & stain resistant 100% Vectra® fabric with reversible seat cushions for twice the wear.

- MATCHING CHAIR • 2 LAMPS
- 1 COCKTAIL TABLE, 2 END TABLES (CHROME & TEMPERED GLASS)

Maxwell FURNITURE

604 Greenville Blvd.
 Greenville, N.C. 27834
 Open 9 A.M. Until 6 P.M.
 Monday Through Saturday
 And Friday Nights Until 9

Phone 756-3142
 Convenient Credit Terms
 Free Delivery & Set-Up
 Huge Selection
 Competitive Prices

3 WAYS TO SAY "CHARGE IT!"

\$1,000 INSTANT CREDIT

You may qualify for \$1,000 instant credit if you have one of these cards:
 • MASTER CHARGE • VISA • AMERICAN EXPRESS

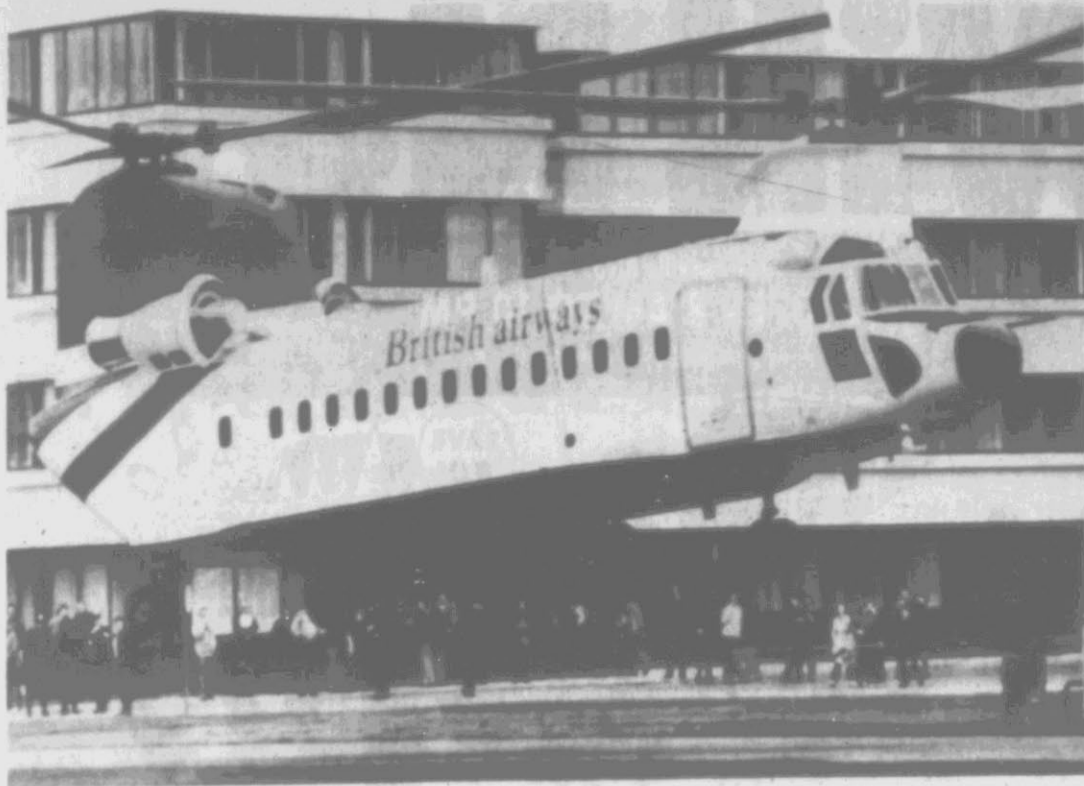

HELICOPTER AIRLINER — A Boeing Vertol 234, the world's largest commercial helicopter, lands at Gatwick Airport in England. The first of six British Airways helicopters, described as the first real helicopter airliner, has a passenger compartment with full airline trim, 4-abreast

center-aisle seating, a galley with hot meal capability, and a lavatory. The twin-rotor aircraft are intended primarily for operation between Aberdeen and the more distant North Sea oil platforms. (AP Laserphoto)

How N. C. Members Of House And Senate Cast Their Votes

Roll Call Report Service
WASHINGTON — Here's how area members of Congress were recorded on major roll call votes between Jan. 29 and Feb. 5.

HOUSE
THE NATIONAL DEBT — By a vote of 305 for and 104 against, the House passed and sent to the Senate a bill (HR 1553) raising the national debt ceiling from \$935.1 billion to \$965 billion. The bill enables the government to pay its current bills but does not hike spending levels. In past years, Republicans generally voted against raising the debt limit and Democrats generally supported an increase. This

year, scores of members in both parties reversed their past positions.

Supporter Ed Weber, R-Ohio, urged his colleagues to "give President Reagan the time he needs to bring about the economic programs to which he is committed."

Opponent Peter Peyser, D-N.Y., reminded Republicans of their opposition to the dozen or so requests for an increase that former President Jimmy Carter had sent to Capitol Hill. "You didn't give (Carter) a chance to get started," he said.

Members voting "yea" favored a \$50 billion increase in the debt ceiling.

Reps. Walter Jones, D-1, Charles Whitley, D-3, W.G.

Hefner, D-8, James Martin, R-9, and James Broyhill, R-10, voted "yea."

Reps. L.H. Fountain, D-2, Stephen Neal, D-5, Eugene Johnston, R-6, and William Hendon, R-11, voted "nay."

Reps. Ike Andrews, D-4, and Charles Rose, D-7, did not vote.

SENATE

LABOR SECRETARY —

By a vote of 80 for and 17 against, the Senate confirmed President Reagan's nomination of Raymond Donovan, of New Jersey, as Secretary of Labor in the new administration. Donovan, whose confirmation was delayed by uncorroborated accusations that he made payments to organized crime

to insure labor peace for his construction firm, was the final Reagan cabinet choice to be approved and drew the largest number of "nay" votes.

Sen. Orrin Hatch, R-Utah, a supporter of the nomination, said the Senate should reject "unsupported allegations and conclusionary hearsay" regarding Donovan's background.

Sen. Edward Kennedy, D-Mass., an opponent, accused the nominee of a "flawed sensitivity to the dangers of criminal activity."

Senators voting "yea" favored the nomination.

Sens. John East, R, and Jesse Helms, R, voted "yea."

Why do Libby's Lite Fruits have a fresher fruit taste?

NO SUGAR ADDED

It's as plain as the sign on our can. Libby's doesn't add sugar to its Lite line of Peaches, Pears, Fruit Cocktail and Chunky Mixed Fruits. They're packed in a blend of real fruit juices for a fresher fruit taste!

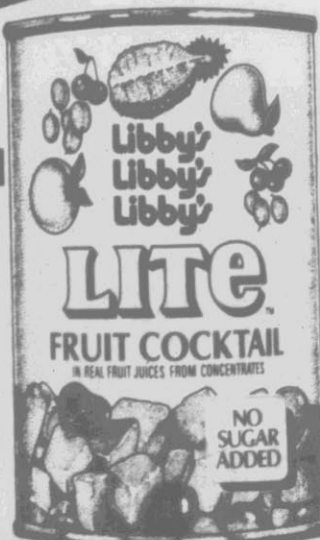

Other fruit products do contain added sugar. And you can taste it! It's a heavier, more syrupy taste. So for a fresher fruit taste, try Libby's Lite Fruits. There's no sugar added!

Save 10¢ on any can of Libby's Lite

(Peaches, Pears, Fruit Cocktail and Chunky Mixed Fruits)

Offer expires June 30, 1981.

10¢ STORE COUPON

CONSUMER One coupon per purchase. Good only on product indicated. Consumer pays any sales tax. **GROCEER** Redeem from consumer on terms stated upon purchase of product indicated. **ANY OTHER USE CONSTITUTES FRAUD.** For reimbursement of face value plus 7¢ mail to Libby, McNeill & Libby, Inc., P.O. Box 1690, Elm City, NC 27896. Failure to produce, upon request, invoice proving purchase within last 90 days of stock, covering coupons may void all coupons submitted. Void if taxed, prohibited, restricted or presented by other than retailers of our products. Cash value 1/100¢. **1289 10¢**

aim **Richfood**
1212 North Greene Street
Greenville, N.C. 27834

Quantity Rights Reserved
We Accept Food Coupons & WIC

BEST BUYS IN TABLE-READY MEATS



SMOKED PICNICS
PER LB. **69¢**

WILLIAMSTON FRANKS 12-OZ. PKG. **79¢**

WILLIAMSTON BACON 12-OZ. PKG. **99¢**

JAMESTOWN HOT OR MILD SAUSAGE LB. PKG. **89¢**

CHITTERLINGS
10 LB. PAIL **\$5.49**

BEST BUYS IN QUALITY BRAND FOODS

BATHROOM TISSUE 4 ROLL PKG. **79¢**

DR. PEPPER OR 7-UP 2 LITER BOTTLE **99¢**

RICHFOOD BLEACH GAL. JUG **69¢**

SWEETHEART BREAD 24-OZ. LOAVES **99¢**

SWEETHEART HOT DOG, HAMBURGER OR BROWN & SERVE ROLLS 2 PKGS. FOR **99¢**

TRIPLE REGULAR OR DIET COLA 2 LITER BOTTLE **89¢**

RICHFOOD CORN FLAKES 18-OZ. PKG. **99¢**

RICHFOOD CRACKERS LB. BOX **69¢**

RICHFOOD INSTANT MASHED POTATOES 3 6-OZ. PKGS. **\$1.00**

RICHFOOD CUT OR FRENCH STYLE GREEN BEANS 3 16-OZ. CANS **\$1.00**

PRODUCE

CRISP GREEN CABBAGE PER LB. **19¢**

RED DELICIOUS APPLES PER LB. **39¢**

NAVAL ORANGES 4 LB. BAG **99¢**

FROZEN FOODS/DAIRY

PINESTATE MILK 1/2 GALLON SIZE **99¢**

MERICO TEXAS STYLE BISCUITS 12-OZ. CAN **39¢**

CROWN TWIN POPS 12-COUNT PKG. **99¢**

RICHFOOD WHIPPED TOPPING 9-OZ. SIZE **69¢**

GRADE A LARGE EGGS PER DOZ. **69¢**

IF YOU ARE FOR...

- More Drunks
- More Taxes
- More Bars
- More Traffic Deaths
- More Prostitution
- More Child Abuse
- More Crime

VOTE YES LBD

IF YOU ARE...

- A Christian
- A Believer In God's Word
- Against Ungodly Vices
- Standing For Christ

PLEASE VOTE NO

Kroger Save-on

FOOD, DRUG & GEN. MDSE. STORES

Copyright 1981 Kroger Save-on
Quantity Rights Reserved

Items and Prices Effective Wed., Feb. 11 thru Sat., Feb. 14, 1981 in Greenville

Will Not

600 Greenville Blvd. — Greenville
OPEN 8 AM TO 10 PM
Open Sunday 9 a.m. to 9 p.m.

ADVERTISED ITEM POLICY
Each of these advertised items is required to be readily available for sale in each Kroger Save-on, except as specifically noted in this ad. If we do run out of an item we will offer you your choice of a comparable item when available, reflecting the same savings or a raincheck which will entitle you to purchase the advertised item at the advertised price within 30 days.

SWIFT'S CANNED Hostess Ham
4 Lb. Can **\$8.99**

WILSON CORN KING
2-4 LB. AVG. WT. HALVES
Boneless Ham
Lb. **\$1.68**
Sliced FREE!



SAVE 50¢
MT. DEW OR **Pepsi-Cola**
\$1.49
16-Oz. Ret. Btls. PLUS DEPOSIT

U.S.D.A. CHOICE "HEAVY" WESTERN BEEF
Boneless **Top Sirloin Steak**
Lb. **\$2.68**
USDA CHOICE

BULK PACKAGED COUNTRY STYLE Sliced Bacon Lb. **\$1.28**
JESSE JONES HOT OR MILD Pork Sausage 1-Lb. Pkg. **\$1.69**

AVONDALE Shortening
\$1.28
42-Oz. Can

FAYGO DIET Soft Drinks 4 16-Oz. Btls. **\$1**

U.S.D.A. CHOICE "HEAVY" WESTERN BEEF
TTL. WGT. 4 LBS. OR MORE (\$2.67 LB.)
Boneless Top Sirloin Steaks 8-Oz. Steaks **\$10.68**
U.S.D.A. CHOICE "HEAVY" WESTERN BEEF
TTL. WGT. 4 LBS. OR MORE (\$3.22 LB.)
Boneless Sirloin Tip Steaks 8-Oz. Steaks **\$12.88**

HOLLY FARMS CUT UP MIXED FRYER PARTS OR GRADE 'A'
Whole Fryers
Lb. **55¢**

PLAIN OR SELF-RISING PILLSBURY Flour 10-Lb. Bag **\$1.98**
SUNGOLD Saltines 1-Lb. Box **48¢**

BATHROOM TISSUE
White Cloud
4 Roll Pkg. **99¢**

GENUINE Ground Chuck
Lb. **\$1.78**
Any Size Pkg.

HILLSHIRE FARMS REG. Smoked Sausage Lb. **\$2.28**
FRESH FROZEN Pork Neck Bones Lb. **48¢**

KROGER Tomato Soup
19¢
10 1/4 Oz. Can

KRAFT Miracle Whip 48-Oz. Jar **\$1.99**
LIQUID Kandu Bleach Gal. Jug **59¢**

BREAKFAST Beef Sausage 2-Lb. Pkg. **\$2.18**
FRESH Veal Cutlet Lb. **\$5.98**
FRESH Pork Steak Lb. **\$1.38**
QUARTER PORK LOIN CUT UP INTO Pork Chops Lb. **\$1.58**

KROGER ALL BEEF OR ALL MEAT Wieners
1-Lb. Pkg. **\$1.48**
99¢
12-Oz. Pkg.

AVONDALE Chunk Light Tuna 6 1/2-Oz. Can **79¢**
JIFFY Corn Muffin Mix 8 1/2-Oz. Pkg. **21¢**

LAUNDRY DETERGENT
Rinso
.76-Oz. Box **\$1.99**

Fresh Lamb

WHOLE Fresh Lamb Lb.	\$1.78
WHOLE OR BUTT HALF Lamb Legs Lb.	\$2.18
WHOLE LAMB Shoulder Roast Lb.	\$1.48
FRESH Ground Lamb Lb.	\$1.78

CUT UP THE WAY YOU WANT IT AND WRAPPED FREE! PLEASE ALLOW 5 DAYS FOR PROCESSING.

Seafood

ALASKAN KING Crab Legs & Claws Lb.	\$3.99
FRESH-SHORE Ocean Perch Fillet Lb.	\$1.79

Fresh Seafood
AVAILABLE FRI. & SAT. ONLY
PACIFIC
Snapper Fillet
Lb. **\$2.99**

KROGER CANNED Luncheon Meat
99¢
12-Oz. Can

PAPER Fleece Towels Jumbo Roll **44¢**
SWANSOFT Facial Tissue 200-CL. Box **59¢**

FABRIC SOFTENER
Downy 136-Oz. Btl. **\$3.99**

RATION
Champ Dog Food
25 Lb. Bag **\$2.99**



Let the Deli do it!

DECORATED Valentines Cupcakes 4 For **\$1.19**
THE PRESIDENT'S FAVORITE Cherry Pie Ea. **\$2.19**
FRESH FRIED DAILY Glazed Yeast Donuts Doz. **\$1.49**
FRSHLY BAKED French Bread 2 Loaves **\$1.19**

SLICED OR CHIPPED Chopped Ham
Lb. **\$1.99**

BAKED FRESH EACH MORNING Sausage Biscuits 2 For **\$1**
WISHBONE 12-Piece Fried Chicken Ea. **\$7.19**
GREAT FOR LUNCH Luncheon Hoagie Ea. **\$1.19**
DIALY PLATE Lunch Special Ea. **\$1.79**

NICER THAN CANDY FOIL PAN Heart Shaped Valentine Cake
Ea. **\$2.99**

AMERICAN OR MUSTARD Potato Salad Lb. **79¢**
MADE FRESH DAILY Cheese Pizza Ea. **\$1.99**
WHITE OR YELLOW SLICED TO ORDER American Cheese Lb. **\$2.79**
FOR A CREAMY DESSERT Pineapple Walnut Delight Lb. **\$1.89**

READY TO SERVE Smoked Sausage
Lb. **\$2.69**

Discount Health & Beauty Aids

LOTION SHAMPOO
Head & Shoulders
11-Oz. Btl. **\$1.99**

VASELINE LOTION Intensive Care
10-Oz. Btl. **\$1.37**

Crest FLUORIDE Crest Toothpaste
8.2-Oz. Tube **\$1.37**

FIGHTS THE GREASIES Agree Shampoo 12-Oz. Btl. **\$1.67**
SPECIALY FORMULATED Agree Conditioner 12-Oz. Btl. **\$1.67**
CUTEX Polish Remover **67¢**
STICK DEODORANT Old Spice 2.5-Oz. **\$1.29**

AEROSOL SPRAY Sure Deodorant
6-Oz. Can **\$1.88**

HIGH POTENCY Geritol Tablets 40-CL. **\$2.99**
ADULT Colgate Toothbrushes 3 For **99¢**
PAIN RELIEVER Tylenol Tablets 100-CL. **\$1.87**
MILD Johnson's Baby Shampoo 16-Oz. Btl. **\$2.27**

Be Undersold in Greenville

And to back up our promise, we offer...



Triple the Difference!



KROGER 1/2% Lowfat Milk

\$1.79

Gal. Jug



TOTAL SATISFACTION GUARANTEE
Everything you buy at Kroger Sav-on is guaranteed for your total satisfaction regardless of manufacturer. If you are not satisfied, Kroger Sav-on will replace your item with the same brand or a comparable brand or refund your purchase price.



FREEZER PLEZER TWIN POPS OR Fudge Bars 12-Ct. Pkg. **99¢**

POLAR PAK Ice Cream

\$1.19

1/2-Gal. Ctn.



60% VEGETABLE OIL Kroger Spread 2-Lb. Pkg. **98¢**



SUNGOLD Bread or Buns

288¢

8-Ct. Buns or 24-Oz. Loaves



KROGER Apple Juice 12-Oz. Can **69¢**

GUARANTEE

If you can do better... We'll Triple the Difference!

Kroger Sav-on promises to pay you triple the difference in cash if you can do your normal weekly shopping for less at any other supermarket in town. Kroger Sav-on can make this commitment because we have low Cost Cutter grocery prices... plus thousands of discounts on non-food items in department after department. See for yourself: after you've shopped Kroger Sav-on, compare the same items with any other store in town. If the total amount for the same items is less at the other store, we'll refund triple the difference in cash. Just purchase at least 25 different items totalling \$20 or more (excluding meat products). Only one of each item purchased may be included in the comparison. If you can find any other store in town with the same items for less, bring your Kroger Sav-on register tape... plus the other store's prices... to your one-stop food and drug store. We'll pay you triple the difference in cash! Kroger Sav-on knows what's important to you... that's why we're making this exciting triple the difference promise. In one easy stop, cut your costs at Kroger Sav-on!

KROGER CHUNK Swiss Cheese Random Weight Lb. **\$2.85**



EMBASSY Ground Coffee

\$1.88

1-Lb. Bag



KROGER BEEF, TURKEY OR Chicken Pot Pies

33¢

8-Oz. Pkg.

MRS. SMITH'S Cherry Pie 26-Oz. Pkg. **\$1.79**

RITZ Crackers 12-Oz. Box **99¢**



SERVING YOU COMES FIRST IN THE

Kroger Sav-on garden

THE CREAM OF THE CROP FROM ALL OVER

Kroger's fruit and vegetable buyers are always on the go... from planting to harvest they move through the growing regions that produce the most abundant, high quality crops. Then they choose the finest and see that it's rushed to your Kroger Sav-on Garden at the peak of goodness.

FRESH CRISP Green Cabbage

17¢

Lb.

GREAT IN SALADS Avocados

4 \$1

For Jumbo Size 2 For \$1

U.S. NO. 1

Idaho Potatoes

\$2.59

10 Lb. Bag

5 Lb. Bag **\$1.69**

GREEN TOP Bunch Radishes 3 Bchs. **\$1**

TENDER Red Leaf Lettuce 2 Hds. **\$1**

CALIFORNIA Navel Oranges 113 Size Ea. **12¢**

WONTON OR Eggroll Wrappers 1-Lb. Pkg. **99¢**

WASHINGTON STATE D'Anjou Pears 1-Lb. **59¢**

Beer & Wine

ANHEUSER BUSCH Natural Light

6 \$2.25

12-Oz. N.R. Btts.



BURGUNDY, RHINE, ROSE OR Carlo Rossi Chablis

\$4.49

3 Ltr.

WINE Cella Lambrusco

\$2.39

3/4 Ltr.

GALLO

CHABLIS BLANC, RHINE, VIN ROSE & HEARTY BURGUNDY

\$3.25

1.5 Litre

Baked Foods



KROGER Multigrain Bread

2 \$1.09

16-Oz. Loaves

ROYAL VIKING PEACH, APPLE, APPLE BUTTER, OR STRAWBERRY FILLED Coffee Cake 11-Oz. Pkg. **\$1.19**

GOLD, LEMON OR ORANGE COUNTRY OVEN Pound Cake 19-Oz. Pkg. **\$1.49**

KROGER Raisin Bread 16-Oz. Loaf **99¢**

Dairy Foods

KROGER SLICED American Cheese 12-Oz. Pkg. **\$1.59**

BLUE BONNET SOFT Diet Margarine 1-Lb. Pkg. **77¢**

KROGER French Onion Dip 16-Oz. Cup **99¢**

BALLARD OVEN READY Kraft Biscuits 7-Oz. Pkg. **489¢**

Frozen Foods



AVONDALE FROZEN Orange Juice

59¢

12-Oz. Can

CHICKEN & DUMPLINGS, TURKEY OR SALISBURY STEAK Banquet Dinners 2-Lb. Pkg. **\$1.77**

ORE-IDA SHREDDED Hash Browns 24-Oz. Pkg. **89¢**

KROGER CAULIFLOWER, BROCCOLI SPEARS OR Brussel Sprouts 2 10-Oz. Pkgs. **\$1.09**

Strawberries

99¢

Pt.

SWEET RIPE Pineapple

99¢

Ea.

Springtime Vegetables

DELICIOUS Fresh Asparagus 1-Lb. **\$1.59**

MUSTARD & Collard Greens 1-Bch. **39¢**

FRESH Salad Spinach 1-Bch. **49¢**

VALENTINE FLOWERS

FOIL WRAPPED Mums 6-Inch Pot **\$4.99**

MUMS OR Tulips 4-Inch Pot **\$1.99**

TULIPS OR Cyclamen 5-Inch Pot **\$2.99**

DECORATIVE African Violets 5-Inch Pot **\$1.29**

SWEETHEART Rose Bouquets Ea. **\$5.99**

U.S. NO. 1

Winesap Apples

5.99¢

5-Lb. Bag

HARRIS

SUPER MARKETS, INC.
 "Where Shopping Is A Pleasure"
 GREENVILLE—AYDEN—BETHEL

We Reserve The Right To Limit Quantities. None Sold To Dealers Or Restaurants. We Accept Food Stamps And WIC Vouchers.

LOWEST FOOD PRICES IN EASTERN CAROLINA

LFP-IEG DISCOUNT
 ON EVERYTHING BUT QUALITY

PRICES GOOD THRU SATURDAY
Anniversary Sale

(CELEBRATING 30 YEARS)

\$3600 WORTH OF GROCERIES

TO BE GIVEN AWAY FREE OVER THE NEXT 8 WEEKS REGISTER AT ANY HARRIS LOCATION FOR 2 (\$300) GROCERY GIFT CERTIFICATES

(CONSISTS OF 8) \$45.00 GIFT CERTIFICATES. 1 IS GOOD EA. WEEK FOR 8 CONSECUTIVE WEEKS)

WINNERS WILL BE ANNOUNCED ON THE CAROLINA TODAY PROGRAM ON WNCN-TV ON THE FOLLOWING DATES AT 7:25 A.M. DRAWINGS WILL BE MONDAY FEBRUARY 9, 16, 23 MARCH 2, 9 & 16. NO PURCHASE NECESSARY. YOU DO NOT HAVE TO BE PRESENT TO WIN. (COME BY ANY HARRIS STORE FOR ALL THE DETAILS). ALSO WATCH FOR OUR ANNIVERSARY SPECIALS EACH WEEK.

LAST WEEKS GROCERY WINNERS WERE...

Margie Pollard-Greenville

Annie Teel-Greenville

EACH WON \$300 WORTH OF HARRIS GROCERIES

YOU'LL LOSE

Vale

STERILIZED SA

26 OZ. P. AM

4/\$



46 guarantee you can't go wrong on one of these T-Bone steaks. Whether you cook it in your broiler or on your outside grill, you'll find it the tenderest, tastiest steak you've ever eaten. Make tonight's dinner an occasion. Serve our T-Bone topped with mushrooms for a real taste treat.

T-BONE STEAK
 Nothing comparable at this price

\$2.19
 LB.

SERVE A **T-BONE THRILL**

GRADE "A" WHOLE **FRYERS**

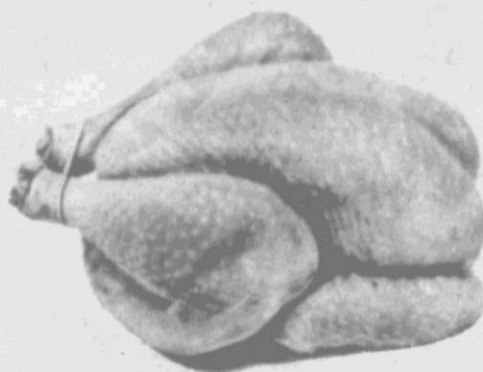

52
 LB.

SIRLOIN STEAKS



\$2.19
 LB.

BONELESS FULLY COOKED **BUFFET HAMS**
 2 TO 3 LB. AVG.

\$1.79
 LB.

10 LB. FAMILY PAK SPECIALS

- VIRGINIA SMOKED SAUSAGE 10 LB. BOX **\$10.99**
- V.C. SMOKED SAUSAGE 10 LB. BOX **\$8.99**
- H.C. LINK FRESH SAUSAGE 10 LB. BOX **\$12.99**
- S.C. LINK FRESH SAUSAGE 10 LB. BOX **\$14.99**
- JAMESTOWN ROLL SAUSAGE 10 LB. BOX **\$8.99**
- SLAB BACON WHOLE LB. **89c**

FRESH **GROUND BEEF**

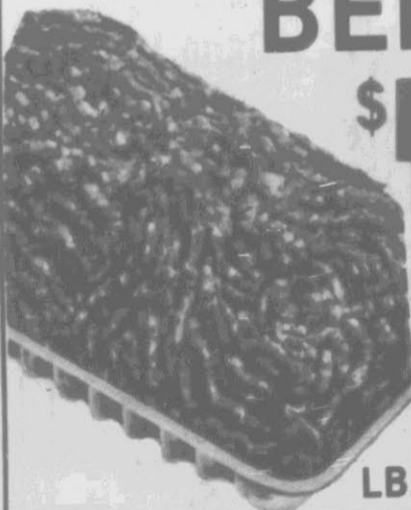

\$1.49
 LB.

BONELESS

CHUCK ROAST



\$1.59
 LB.

WHOLE WESTERN BEEF LOINS
 CUT INTO T-BONE & SIRLOIN STEAKS FREE

\$1.59
 LB.

- JOHN MORRELL SLICED BACON 12 OZ. PKG. **99c**
- JOHN MORRELL HOT DOGS 12 OZ. PKG. **99c**
- JOHN MORRELL SLICED BOLOGNA 12 OZ. PKG. **\$1.09**
- JOHN MORRELL ROLL SAUSAGE LB. PKG. **99c**
- JOHN MORRELL BITS OF BACON 2 1/2 OZ. CAN **99c**
- JOHN MORRELL PORK CHITTERLINGS 10 LB. PAIL **\$6.99**
- JOHN MORRELL SMOKED PORK CHOPS LB. **\$1.99**
- SMITHFIELD HEAT & SERVE COUNTRY HAM 8 OZ. PKG. **\$2.39**
- LARRY'S H.C. LINK SAUSAGE LB. **\$1.59**
- S.C. LINK SAUSAGE 12 OZ. PKG. **\$1.19**
- PATTIES SAUSAGE 12 OZ. PKG. **\$1.19**

Frozen Foods



FOR GEORGE'S BIRTHDAY
MORTON CHERRY PIE
 24 OZ. **99c**

TREESWEET FROZEN **ORANGE JUICE**



12 OZ. **59c**



COUNTRY FRESH **ICE MILK**
 1/2 GAL. ALL FLAVORS

99c

USE YOUR HEART TO THESE

Valentine day food values

WASHING SALT
NON IODIZED
\$1.00

FOLGERS COFFEE
1 LB. CAN ALL GRINDS
\$2.39



Family Pack
Charmin.
CHARMIN
BATHROOM TISSUE
6 PAK
\$1.29
LIMIT 1



PRODUCE

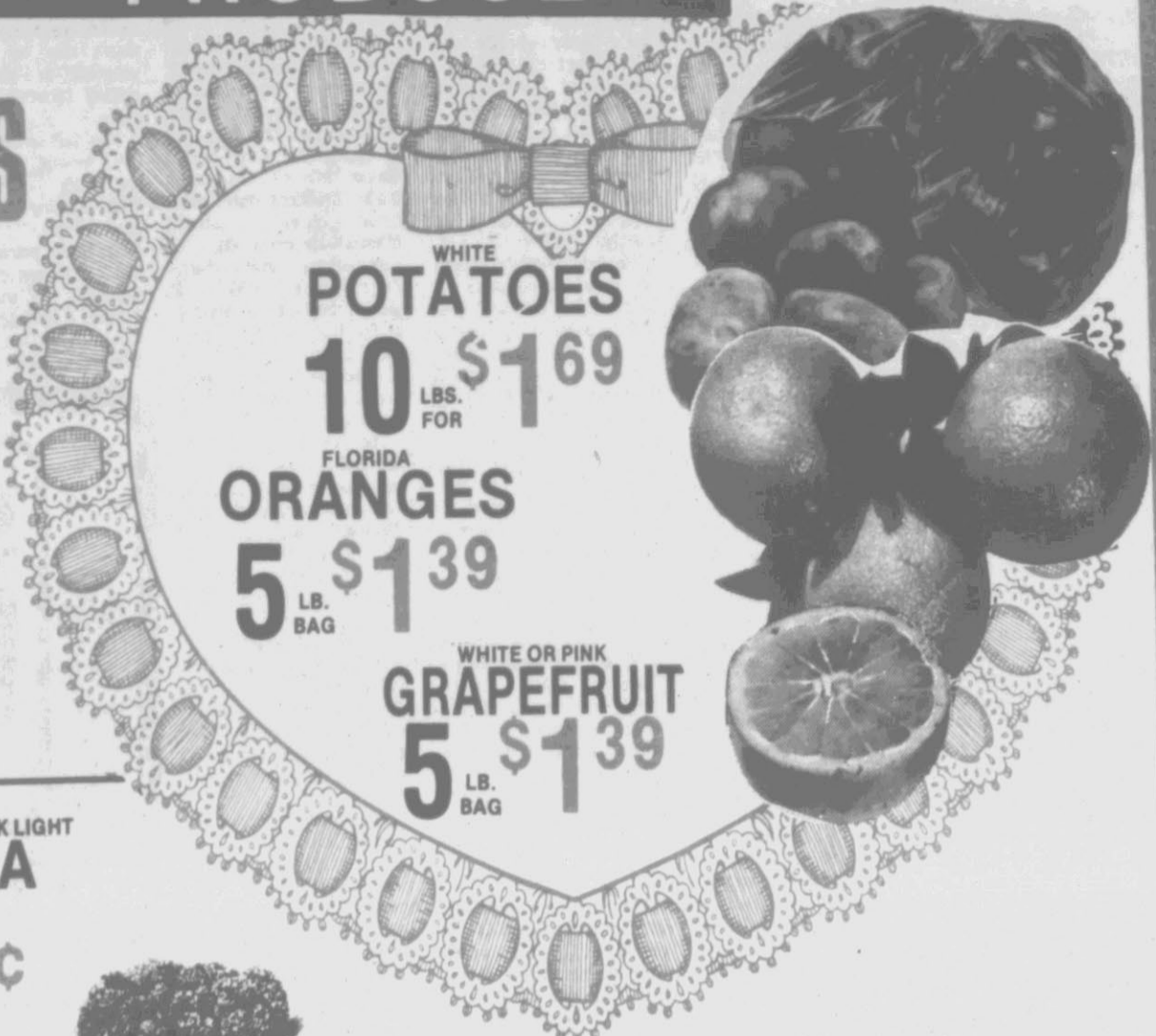

WHITE
POTATOES
10 LBS. FOR **\$1.69**

FLORIDA
ORANGES
5 LB. BAG **\$1.39**

WHITE OR PINK
GRAPEFRUIT
5 LB. BAG **\$1.39**



NABISCO CHIPS AHOY
\$1.19
13 OZ.
NABISCO NILLA VANILLA WAFERS
89c
12 OZ.



STAR-KIST CHUNK LIGHT TUNA
6 1/2 OZ.
89c

NABISCO RITZ CRACKERS
95c
STACK PACK
NABISCO BAG SNACKS
ASST. WEIGHTS
79c
NABISCO CHEESE NIPS
OR COUNTRY CRACKERS
95c

SOUTHERN BISCUIT FLOUR
5 LB. SELF RISING
79c

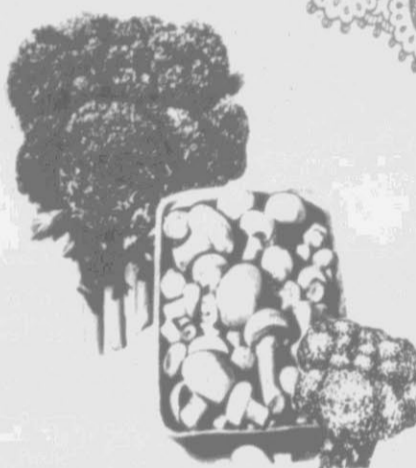

TENDER FRESH
MUSHROOMS **79c** LB.
TENDER
BROCCOLI **79c** STALK
DELICIOUS
CAULIFLOWER . . **79c** HEAD

CRISCO SHORTENING
20% OFF LABEL



\$1.99

NEW HIGH POINT DECAFFEINATED



INSTANT COFFEE
8 OZ.
\$3.99

LAYS
POTATO CHIPS
REGULAR, RUFFLES, OR BBQ
7 1/2 OZ.
89c

PAMPERS EXTRA ABSORBENT
60 CT. CONVENIENCE PAKS
PAMPERS TODDLERS
48 CT. CONVENIENCE PAKS
\$6.99 EA.



7-UP & DR. PEPPER
REGULAR & DIET
2 LITRE
99c

POCAHONTAS WHOLE KERNEL GOLDEN CORN NO. 303
POCAHONTAS CREAM STYLE GOLDEN CORN NO. 303
POCAHONTAS CUT GREEN BEANS NO. 303
MIX OR MATCH
\$1.00



3 FOR 1

POCAHONTAS WHOLE WHITE POTATOES NO. 303
BUSH FRESH BLACK EYE PEAS NO. 300
POCAHONTAS FIELD PEAS & SNAPS NO. 300
MIX OR MATCH
\$1.00



4 FOR 1

FOR GEORGE'S BIRTHDAY
THANK YOU CHERRY PIE FILLING
NO. 2 CAN
99c

CRISCO OIL
48 OZ.
\$2.29



GRADE "A" LARGE WHITE
EGGS
DOZ.
65c

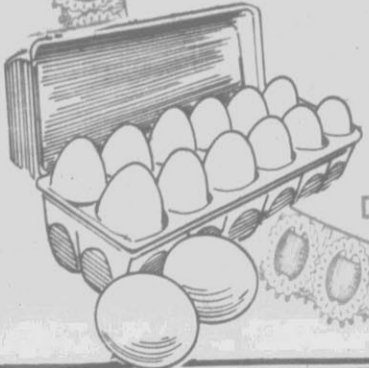

TREESWEET ORANGE JUICE 46-OZ. **79c**
TREESWEET ORANGE JUICE 6 PAK 6-OZ. **99c**
TREESWEET GRAPEFRUIT JUICE 46-OZ. **79c**
TREESWEET GRAPEFRUIT 6 PAK 6-OZ. **99c**
WHITE HOUSE APPLESAUCE NO. 303 **3/\$1**
KLEENEX WHITE FACIAL TISSUE 200 CT. 15" OFF **69c**

ANNIVERSARY SPECIAL
Franklin 1 Lb. Natural Grain Bread
BUY 1 GET 1 FREE!

CARNATION EVAPORATED
MILK
TALL CAN



2/89c



LIGHT N LIVELY
YOGURT 8 OZ. **2/79c**

HARRIS SUPERMARKET COUPON

COLONIAL
SUGAR
5 LB. BAG
99c

COUNTRY FRESH CHOCOLATE LOWFAT

MILK 1/2 GAL. **\$1.19**

COUNTRY FRESH 1/2% LOWFAT
MILK GAL. **\$1.79**



With This Coupon Plus Additional 25¢ Off Other. Limit 1 Coupon Per Family. Good 2/11/81-2/14/81. \$2.29 Without Coupon. You Save \$1.38.

Automaker 'Can Hardly Wait' For 1985 To Arrive

By JAMES V. HIGGINS
UPI Auto Writer

DETROIT (UPI) — Mention 1985 and Roger B. Smith's eyes brighten.

The new General Motors Corp. chairman bubbles at his company's prospects in the latter part of this decade, almost as if the U.S. auto industry's 1980 disaster hadn't happened.

"I can hardly wait to get there," Smith tells an interviewer in his ornately wood-paneled office on the 14th floor of GM's headquarters building.

GM, he points out, already is the biggest manufacturer of control computers in the world — a result of seeking to mate fuel economy and tailpipe emission controls with acceptable car performance — and it's opening up new technical vistas.

"I think the world of electronics, the electric car and other things I see coming down the road, are where the real growth and the real profit potential are going to be," he said. "We've always made our best profits when we had technological leadership."

In speaking of change, Smith proves that some things never do.

He is as irrepresible an optimist as Thomas A. Murphy, the man he succeeded Jan. 1 as chief executive of the world's largest auto company.

To fulfill hopes of a bright automotive future, the battered U.S. industry will have to get there, and Smith's optimism isn't clouded by the bare fact mighty GM and its domestic competitors will need help.

He anticipates the government and the United Auto Workers union will recognize that as a necessity.

First, there should be a "dramatic, visible, tangible start" for the new administration of Ronald Reagan, something to restore consumer confidence and fulfill expectations that are running as high as those that greeted Franklin D. Roosevelt in 1932.

"We need some help out of Washington and we need it desperately to get the economy going," he said. He

looks toward a fulfillment of numerous campaign pledges for a less interfering, more sympathetic government.

"That's all the American people really need," he said.

"I honestly believe that the American people are fed up enough with inflation and understand what it's doing to their lives, to their parents, to their pensions and everything, that they're willing to make the sacrifices. All they need is some leadership.

"There's going to be some sacrifices involved that come about through the cuts in spending, and we've got to do that."

Smith spoke more strongly than ever about the prospect of wage relief from the UAW, now that it has granted substantial wage concessions to Chrysler Corp.

"You just know that you cannot have a two-tiered wage industry here," he

said. "That's the problem we're having right now in the world market, we've got a two-tiered wage setup. Chrysler's found that out."

"It won't do the UAW any good, even in their own best interests, to push the problem from one to another around our domestic industry."

He didn't specify exactly what kind of concessions GM had in mind, but didn't rule out the possibility of seeking to reopen the current labor agreement which expires in September, 1982. Ford also has talked about a renegotiation.

"Certainly, when they finish up over at Chrysler, I'm sure (UAW President) Doug Fraser and everybody knows they're going to have to come over and deal with Ford and General Motors," Smith said.

Even though GM suffered its first annual loss since the 1920s last year, UAW officials have indicated they believe the company has the least convincing argument for wage relief among the Big Three U.S. automakers.

Its recent history and immediate prospects are comparatively brighter than its competitors.

GM's car lines in 1979-80 were better matched to the disordered U.S. car market than its competitors, Smith said. Consequently, its sales falloff was considerably less last year — 16 percent compared with 28 percent for Chrysler and 30 percent for Ford.

Smith said he believes GM's spate of record losses is over — although he emphasized it depends on whether "this new administration has got the guts" to attack inflation.

There are signs government concerns over GM's size and power — 63 percent of the U.S. car market in 1980 — are abating in a growing recognition that competition is heating up on a global scale.

"You know what our market share is? Our market share is 23 percent," Smith said. "That's what we sell worldwide. If it isn't a worldwide market, what the hell are all those funny little cars doing running around out there?"

"The guy up there working on the assembly line in Flint is in direct competition with that guy over there in Nagasaki, just as if he were in Pontiac."

In recent weeks, GM has subtly escalated its appeal for limits on Japanese cars imported here and Smith contends that "not only the U.S., but the whole world cannot tolerate" Japanese trade practices that concentrate on exports instead of worldwide production.

In perhaps a more telling development, GM will assault the Japanese directly in the U.S. market in May when it introduces a new line of subcompacts with one of the largest advertising campaigns in its history.

The new Chevrolet, Pontiac and Cadillac small cars will more directly compete with Japanese imports than GM's successful X-cars and the Chrysler K-cars, which have attracted mainly previous owners of larger American cars.

The new models, designated internally as J-cars and fitting between the Chevette and the compact X-cars in size, also will be built in Europe and could help GM gain ground on Ford in that market.

Domestically, GM's competitors believe the J-cars and accompanying promotions could generate substantial car-buying enthusiasm that will benefit the whole industry.

"It's no big secret you've got to go where the competition is and what the people want," Smith said. "When you bring out something new you better bring out something that's going to sell."

Smith said GM had no idea two years ago that the routine internal letter designation it gave its front-wheel drive subcompacts — the X-cars — would become a marketing tool copied by the competition.

"We did not have a great big game plan to do an X campaign. It just happened to hit. I've often wondered what would have happened if we had called it the Q."

"It was actually quite a shock to us... and a pleasant one at that, to see how much publicity came along with the name X."

A \$100 price cut on the Chevette Jan. 1 and rises in Japanese car prices have put GM "in tremendous competitive position" in price in the subcompact market, Smith said.

Overall, domestic car prices at the moment might be too high for current

market conditions and Smith didn't rule out a rebate program or other price-cutting tactic to stimulate sales.

"We talk about it every day," he said. "Production is one thing, but there's no sense making them if you can't sell them."

But Smith pointed out actual car prices change dynamically with market conditions — through dealers' willingness to dicker, changes in used car prices

and interest rates — even if posted prices remain the same. Recent increases in used car prices have taken off some of the pressure, he said.

Smith, at 55, has been a GM employee for 31 years and followed a course to the top similar to that of Murphy, his predecessor. Auto industry observers have wondered whether he would maintain Murphy's high public profile and rigorous speaking and interview load.

"Visibility is one thing," he said. "What I'm looking for mostly is the results."

He said he recognizes the job carries wider responsibilities than simply to the company and stockholders.

"I think the enormous responsibilities, to my mind, are to provide leadership to international business," he said.

Is he awed by the task he

faces? "Really not. I've been with the corporation for 30 years and for the last six I've sat right across the aisle there," he said, pointing to a row of top executive offices down a hallway.

"I kidded Tom (Murphy) the other day. I said I wondered what the heck he was doing over here... I had thought I was doing all the work. Now I got over here and found out I wasn't working hard enough."

Two 'Savers' In Frozen Food

NEW YORK (UPI) — You can save money two ways when you buy frozen vegetables.

Elaine Rose says Cornell University's Extension Service priced out some such products at New York City stores and found the per pound cost of 10-ounce boxes of pre-seasoned or sauced vegetables was about \$1.50. Similar unseasoned combinations in 1-pound plastic bags were 89 cents to \$1.15 a pound, depending on brand and variety. Still cheaper — 59-96 cents a pound — were individual vegetables in plastic bags.

"To save money, you can make your own combinations of vegetables and season them yourself," Ms. Rose suggests. Bagged vegetables that are quick frozen offer another advantage, she says. They are less apt to overcook because you can pour them into a cooking pan; those frozen in blocks tend to overcook easily because the outside cooks before those in the center are thawed.



ON THE MEND — Salisbury (Maryland) zookeeper Jim McNeal examines an artificial beak implanted on Paul the Pelican by Washington vets. The beak was made from fiberglass, and Paul is almost as good as new. (AP Laserphoto)

Fosdick's Seafood Savers
Nightly 5 P.M. til 9 P.M.

Tuesday: Fish Fry
All The Fish You Can Eat With A Mug Of Your Favorite Beverage
\$3.99

Wednesday: Shrimp Treat
Delicious Calabash Shrimp With French Fries, Cole Slaw, And Our Famous Hushpuppies.
\$3.99

Thursday: Family Night
A Seafood Sampler With Calabash Shrimp, Fried Fish, Oyster, And Deviled Crab.
\$4.99

Tuesday, Wednesday, Thursday:
(Oyster Bar Only)
1-Dozen Half-Shell Oysters And Your Favorite Beverage (Steamed or Raw)
\$2.99

Fosdick's Seafood
Evans Street Extension Greenville, N.C.
756-2011

BISCUIT TOWNE

INFLATION FIGHTER SPECIALS!!

1011 Charles Street Phone 752-1373

BISCUIT SPECIAL

Your Choice of Three

- Steak Biscuit / Country Style Gravy & French Fries
- Chicken Biscuit with French Fries
- Biscuit Burger and French Fries

From 4 p.m. 'til 9 p.m.

MEET AT

BISCUIT TOWNE

AND ENJOY DELICIOUS HOME COOKED MEALS

AT INFLATION FIGHTING PRICES!!

EVERY WEDNESDAY

SAVE UP TO 95%

OPEN 24 HOURS

DRIVE THRU WINDOW

HARRIS

SUPER MARKETS, INC.
"Where Shopping Is A Pleasure"
GREENVILLE—AYDEN—BETHEL

Nobody Cooks Like You

KRAFT

PRICES GOOD THRU SAT.

DAIRY



PARKAY MARGARINE

2/\$1.00

¼'s 1 LB.



PARKAY LIGHT SPREAD

\$1.19

2 LBS.



CRACKER BARREL SHARP CHEESE

\$1.69

10 OZ.



VELVEETA CHEESE FOOD

\$3.39

2 LBS.



KRAFT AMERICAN SINGLES CHEESE

\$1.49

12 OZ.



KRAFT APPLE JELLY

89¢

18 OZ.



DELUXE KRAFT MACARONI & CHEESE DINNERS

99¢

14 OZ.



KRAFT MACARONI & CHEESE DINNERS

3/\$1

7 1/4 OZ.



KRAFT 1000 ISLAND DRESSING

79¢

8 OZ.



KRAFT MIRACLE WHIP SALAD DRESSING

\$1.39

QT.



KRAFT PLAIN B.B.Q. SAUCE

89¢

18 OZ.

KRAFT

FAMILY REUNION

KRAFT

Roses Are Red, Some Verses Blue; But \$\$ In 'I Love You'

By KEN FRANKLING
PAWTUCKET, R.I. (UPI) — Commercial and catalogs would have us believe the jogging and physical fitness rage infiltrates everything these days. Valentine's Day is one exception to Madison Avenue's rule.

Old-fashioned sentiment is still the prime seller for the "hearts and flowers" holiday for lovers — and the 800 million or so greeting cards that will be exchanged in the United States on Feb. 14.

"Valentine's Day is a season for lovers. You're not doing anything that is out there depicting a changing America," says James W. Winston, who is starting his second term as president of the National Association of Greeting Card Publishers.

"Christmas is probably a better season in which you can show your individuality. Santa Claus, people out jogging and so forth," Winston said.

In volume, Valentine's Day is the second biggest card seller for the \$1.5 billion industry, but one in which the postoffice shares little of the profits.

Three out of four valentines are hand-delivered, more than any other holiday card, Winston said.

Because of the general economy, card prices are up a bit. The so-called "penny valentines" that youngsters used to trade with schoolmates years ago now cost 15 cents.

Prices for the 1,300 to 1,400 different selections offered this year by Winston's firm, The Paramount Line Inc., run between 15 cents and \$7.50, and average 75 cents.

The highest priced cards have pieces of costume jewelry attached.

"I'm sorry to say that inflation takes its toll everywhere, and it also takes its toll with greeting cards," Winston said. "Our material costs, our labor costs go up like everyone else's and our dealers have increased costs and need more income. We try to keep the pace as low as we possibly can."

Despite modest price rises, Paramount's head editor, Bernice Gourse, sees the valentine as a bargain for sentimentalists.

"It's nice that if you don't have any money, you can still say 'I love you,'" Mrs. Gourse said. "It's opportunity for people to reach out and say something that they don't have words to say."

"People get very sentimental. Sometimes our deepest feelings are the hardest to express."

Winston interjected: "I betcha Bernice has said 'I love you' in 150 million different ways."

The tone of valentines has changed very little over the years, but verses and cover images are updated as words and expressions take on new meanings, Mrs. Gourse said.

Fly-by-night American trends don't affect the holiday card business, particularly Valentine's Day, because manufacturers work about 18 months ahead.

In Paramount's case, the 1982 valentines have already been designed and the firm will soon begin work on verses for the 1983 line.

"We constantly let our consumers lead us," Winston

said. "We do a complete analysis of sales as best we can, with feedback from dealers and sales people and our own records of what the best-selling cards and verses are."

"There has been a distinctive trend toward the better quality merchandise, which usually means higher priced merchandise," he said. "In general, people are buying cards based upon appeal."

"The text is what really clinches the sale. It's got to say what they want to convey," Winston said.

There are valentines for

everyone — for all relatives, even for people whose birthdays or anniversaries fall on the holiday.

There are cards for "the man I love," "the woman I love," "the girl I love." For "a nice teacher," "my favorite teacher," or "a special teacher."

The variety is endless — all aimed at people with a special message in mind.

"It's a wonderful season. Red is a beautiful color. I certainly never forget to send my wife a card," 30-year industry veteran Winston said. "It's one thing I don't dare do."



FLAME RETARDANT — Sue Schrelo examines a piece of stibnite ore, which PPG Industries processes into antimony oxide at its chemicals facility at LaPorte, Texas for use as a flame retardant in plastics used in such products as hair dryers. Antimony oxide is a widely used flame retardant and has many applications in the production of synthetic fibers, glass, ceramics, chemical processing, solid lubricants and fluorescent lamp bulbs. (AP Laserphoto)

Road Signs Said Hazard

NEW YORK (UPI) — Confusing, illegible, misplaced or otherwise inadequate road signs may be contributing to as many as 20,000 auto fatalities of the more than 50,000 highway deaths annually.

Traffic experts Edmond J. Cantilli and Joseph J. Linko say driver error is blamed for many if not most such accidents, but they actually are precipitated by badly engineered or poorly maintained road signs. Such signs lead to indecision or mistakes, Cantilli and Linko write in the November-December issue of The Journal of Insurance, a trade publication.

Hazardous signs include, they say, those obscured by foliage or other obstacles and those with engineering jargon, gobbledygook or abbreviations drivers cannot understand. Bad lighting, deterioration or inadequate size, signs too close to the point of decision and unfamiliar or inconsistent names or route numbers also create problems, the authors say.

Both men are executives of the Institute for Safety in Transportation in New York City. Cantilli is a professor of transportation planning and engineering at the Polytechnic Institute of New York and Linko is a lay expert who testified at congressional hearings a few years ago on roadside hazards and illustrated his points with slides he had taken of "built-in death traps."

\$1.50 Flap Is Resolved

OKLAHOMA CITY (AP) — Embarrassed by his state's persistent efforts to collect a \$1.50 debt, an Oklahoma lawmaker has paid a bill for a visitor from Dallas who insisted he didn't owe the money.

State Rep. Frank Harbin wrote a \$1.50 check Monday to cover the cost of a restaurant tip that the Oklahoma Tourism and Recreation Department said Texan Paul Giller has owed since Labor Day in 1979.

The money represented a tip on a bill the tourism agency says Giller signed during a stay at the state-operated Fountainhead State Lodge in eastern Oklahoma.

Giller said the signature wasn't his and he didn't owe Oklahoma anything.

After returning to Dallas, he got a bill for \$1.50, followed by several letters demanding payment, two of them by registered mail at a cost of \$1.40 each. The latest letter said the state would sue him for the "debt."

Giller wrote back, refusing to pay the bill and demanding that the state stop harassing him, send him \$10 to cover his expenses and issue an apology.

He noted that the bill was "over 500 days old and it could be 500 years old and I still will not pay this bill. It isn't mine ... It is not my signature."

Harbin sent the tourism department a check Monday because he said the flap was making Oklahoma "look foolish."

H&R BLOCK TAX TEST
Question No. 12

The only deduction or credit you can claim for your children is the personal exemption.

True False

FALSE. For example, if yours is a two income household, and you incur child care expenses, should know what Form 2441 means to you. If you don't, H&R Block does. We'll take the time necessary to understand your complete situation, because if you qualify you may be eligible for up to an \$800 tax credit for child care.

WE'LL MAKE THE TAX LAWS WORK FOR YOU

H&R BLOCK
THE INCOME TAX PEOPLE

316 S. Evans St.
Weekdays 9-4 Saturday & Sunday 9-5 Phone 752-4887
Appointments Available

Also in **Sears** Carolina East Mall
During regular store hours.

Notice of Public Hearing

The Greenville City Council will conduct a Public Hearing concerning the Community Development Block Grant Program sponsored by the U.S. Department of Housing and Urban Development. The purpose of the Hearing is to amend the 1979-80 Community Development Program. The City will be receiving approximately \$1.2 million dollars in Surplus Urban Renewal Funds. Citizens of Greenville are invited to make comments and recommendations concerning this amendment. The hearing will be held on Thursday, February 12, 1981 at 8:00 p.m. in the City Council Chambers, Third Floor of City Hall at the corner of Washington and Fifth Streets.

Donald C. McGlohon, Mayor
City of Greenville

HARRIS

SUPER MARKETS, INC.

"Where Shopping Is A Pleasure"

Greenville-Ayden-Bethel

Prices Effective Thru February 25

<p>BAND-AID BRAND Sheer Strip Large Sale Price \$1.19</p>	<p>BAND-AID BRAND Plastic Strip All Wide Sale Price \$1.19</p>	<p>Suave Golden Shampoo Sale Price \$1.19</p>
<p>BAND-AID BRAND Sheer Strip wide Large Sale Price \$1.19</p>	<p>BAND-AID BRAND Plain Plastic Strip Large Sale Price \$1.19</p>	
<p>Red Cross Cotton Balls Sale Price 89¢</p>		
<p>White Rain Aerosol Regular 7.5 Oz. Sale Price \$1.49</p>	<p>Wella Balsam Conditioner Regular 8 Oz. Sale Price \$1.19</p>	<p>Jergens Lotion 10 Oz. Sale Price \$1.49</p>
<p>White Rain Extra Body 7.5 Oz. Sale Price \$1.49</p>	<p>Wella Balsam Normal 8 Oz. Sale Price \$1.49</p>	
<p>White Rain Unscented 7.5 Oz. Sale Price \$1.49</p>		
<p>Gee Shampoo Normal & Dry 6 Oz. Sale Price \$1.19</p>	<p>Aspirin Free Anacin 3 30's Sale Price \$1.19</p>	<p>Dristan Long Lasting Nasal Spray .5 Oz. Sale Price \$1.69</p>
<p>Gee Shampoo Normal & Dry Sunny Fresh 6 Oz. Sale Price \$1.19</p>		
<p>Gee Shampoo Oily Sunny Fresh 6 Oz. Sale Price \$1.19</p>		
<p>Gee Conditioner Sale Price \$1.19</p>		
<p>Dristan Tablets 24's Sale Price \$1.69</p>	<p>Preparation H 1 Oz. Ointment Sale Price \$1.79</p>	<p>Anacin 100's Sale Price \$2.25</p>
<p>Dristan Nasal Mist 1/2 Oz. Sale Price \$1.59</p>	<p>Dristan Aspirin Free 24's Sale Price \$1.69</p>	<p>Miss Breck Hair Spray Regular & Super Sale Price \$1.69</p>
<p>Sinutab II without antihistamines Temporary relief of Sinus Headache and Congestion</p>	<p>Gillette New Daisy 2's Sale Price 49¢</p>	<p>CoTylenol Cold Formula 20's Sale Price \$1.99</p>
<p>Sinutab 12's Sale Price 99¢</p>		<p>Schick Plus Platinum 5 Blades Special Price 59¢</p>
<p>Schick Double Edge Plus Platinum 5's Sale Price 59¢</p>		
<p>Super II 9 Super II Cartridges Special Price 40¢ OFF</p>	<p>Schick Plus Platinum 7's Sale Price \$1.79</p>	<p>Aqua Fresh Toothpaste Sale Price \$1.59</p>
<p>Schick Super II's 9's Sale Price \$2.69</p>		<p>Right Guard 3 Oz. Sale Price \$1.29</p>

You'll Find 'Em Here!

GREENVILLE'S BEST FOOD PRICES PLUS SUPER FAST SERVICE

Come see why more and more people are saving the Overton's way.

T-BONE STEAKS
MORRELL PRIDE SIRLOIN OR

Prices Effective
Wednesday-Saturday

GRADE "A" WHOLE
FRYERS



\$2.19
LB.



\$5.52
LB.

OVERTON'S FINEST FULL CUT
ROUND STEAK LB. **\$1.89**

OVERTON'S FINEST
GROUND BEEF 3 LB. PKG. OR MORE LB. **\$1.69**

WHOLE
RIB EYES LB. **\$2.99**

SLICED 7-8 CHOPS
1/4 PORK LOIN LB. **\$1.49**

FIRST CUT PORK CHOPS



89
LB.

"FAMILY PAK SPECIALS"
NECK BONES.....5-7 LB. AVG. LB. 59¢
CENTER CUT PORK CHOPS...5-7 LB. AVG. \$1.45 LB.
TAR HEEL FRESH SAUSAGE.....5 LB. PKG. \$7.25
10 LB. PKG. \$13.90

QUANTITY RIGHTS RESERVED

211 Jarvis Street
2 Blocks from E.C.U.
"Home of Greenville's Best Meats"

12 OZ. PKG.
GWALTNEY FRANKS



99

12 OZ. PKG.
MORRELL BACON
LB. ROLL
GWALTNEY SAUSAGE

2 LITER BOTTLE
COCA-COLA NO LIMIT **98¢**

GRADE "A" PITT COUNTY
JUMBO EGGS

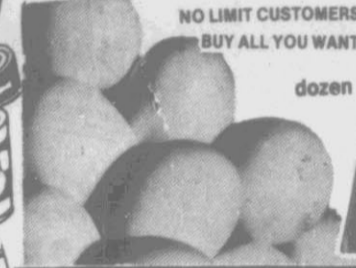

78
dozen

LIPTON
TEA BAGS 48 CT. **98¢**

MOUNTAIN DEW
OR
PEPSI COLA
\$1.28
16 OZ. CARTON OF 1 PLUS DEPOSIT

CAMPBELL'S
CHICKEN NOODLE SOUP 10 OZ. CAN **4/\$1**

Lays
POTATO CHIPS
FRITO LAY
RUFFLE
OR
REGULAR
7 OZ.

68

LESUEUR
PEAS 303 CAN **38¢**
LIMIT 4 CANS WITH \$7.50 FOOD ORDER

MAXWELL HOUSE ALL GRINDS
COFFEE LB. BAG **\$1.88**

DEL MONTE
CATSUP QT. **78¢**

TROPICANA PURE ORANGE JUICE
LIMIT 2 WITH \$7.50 FOOD ORDER



96
1/2 GALLON

DIXIE CRYSTALS
SUGAR 5 LB. BAG **\$1.98**

PACKERS LABEL FROZEN
FRENCH FRIES 2 LB. BAG **2/\$1.00**

VITA GOLD FROZEN
ORANGE JUICE 8 OZ. CAN **4/\$1.00**

U.S. NO. 1 WHITE
POTATOES 10 LB. BAG **\$1.48**

CHARMIN
TOILET TISSUE 4 ROLL PKG.
Limit 2 With \$7.50 Food Order.



88

KRAFT
MACARONI & CHEESE 7 OZ. **3/\$1**

SNOW WHITE
MUSHROOMS LB. **98¢**

SEALTEST ALL FLAVORS (EXCEPT BUTTER PECAN)
ICE CREAM 1/2 GALLON **\$1.69**

OVERTON'S SUPER COUPON
CRISCO SHORTENING
3 LB. CAN



98

TENDER
BROCCOLI (18 SIZE) BUNCH
SNOW WHITE
CAULIFLOWER (16 SIZE) EA.

68

OVERTON'S SUPER COUPON
BOUNTY PAPER TOWELS
GT. ROLL



48

★ PRESIDENTS ★ DAY ★ SALE ★



Sale Motion Pant™ 13.50

Reg. \$18. Day in, day out, we think our Motion Pant™ is the most comfortable pant. No matter what you do, Motion Pant™ does it, too. Of texturized Dacron® polyester in lots of terrific solid colors. Misses sizes 6 to 20, average or short.

Sale \$12

Reg. \$16. Smooth as silk tops in colors planned to go beautifully with Motion Pant.™ Tailored traditional shirt is woven Ultressa® polyester in solid colors, light to deep. Misses' sizes. Gingham check blouse has separate tie. Woven polyester for misses'.



Sale 4.99

Reg. \$6. Terry trimmed canvas bag. Fashion by the bagful. Big, roomy shoulder bags and clever totes, some with inside compartments, outside zippers and other great details. Lots of terrific colors, too.

Rayon canvas Reg. \$7 **Sale 4.99**

JCPenney

Of course you can charge it



EVENT STARTS WEDNESDAY, FEBRUARY 11 and ENDS SATURDAY, FEBRUARY 14

GREENVILLE, NORTH CAROLINA
PITT PLAZA

Shop Daily 10:00am to 9:00pm
Store Phone 756-1190
Catalog Phone 756-2145

Advertising Supplement to THE DAILY REFLECTOR

Special
on these
Spring dresses.
Your choice.

24.99

With spring just around the corner, set your sights on this fabulous selection of spring dresses. Choose from solid or spliced crepe styles with or without piping trims. Or pick from solid color polyester spun V-neck and key hole collar styles. Five electrifying looks for the snappiest dresses this side of spring.

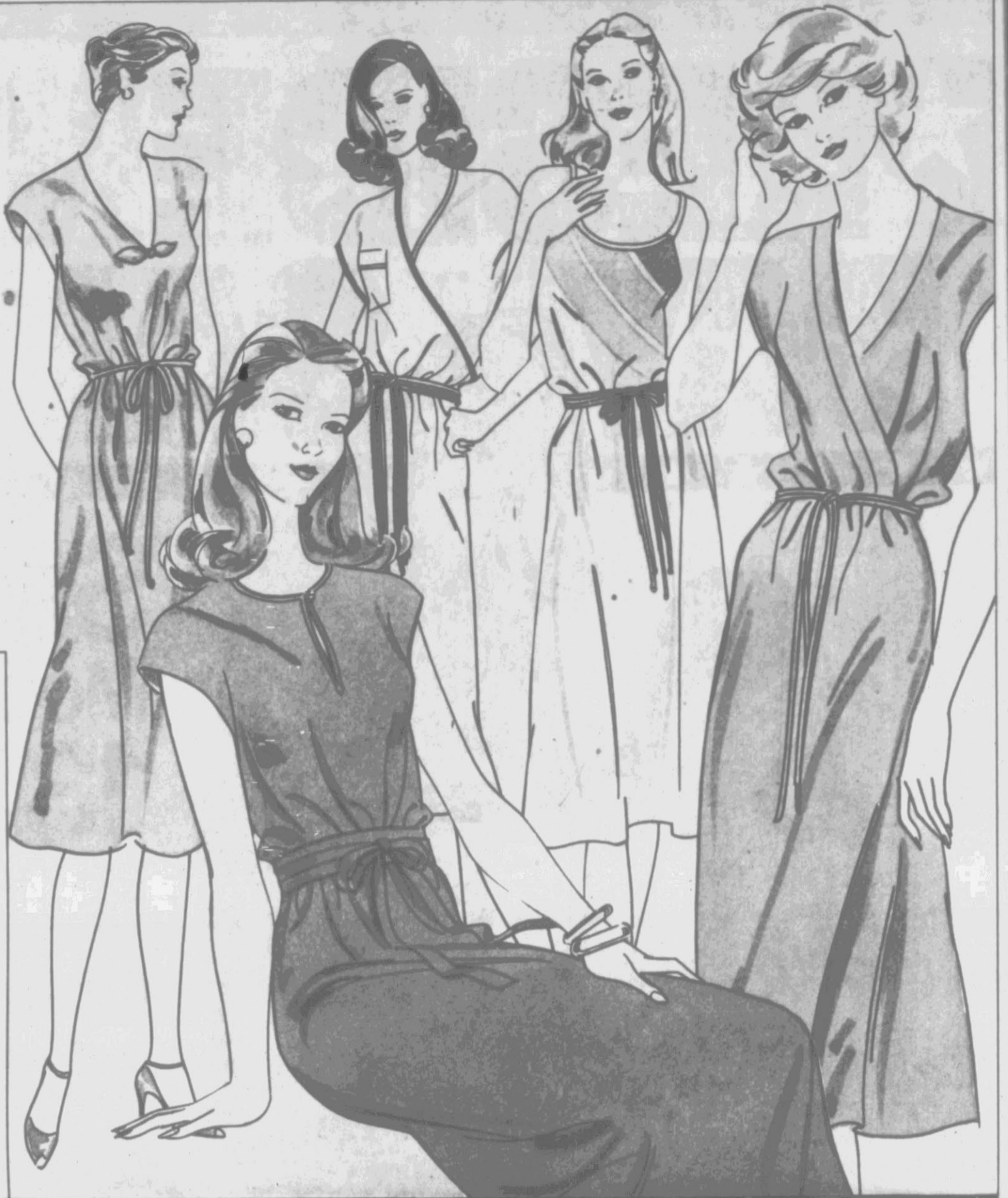

1/2 Price
Famous name
wallets.

All the little organizers that make such a big difference. Save on famous name clutches, French purses, cardmasters, purse sets, billfolds and more. Sleek smooth leathers in rich colors.

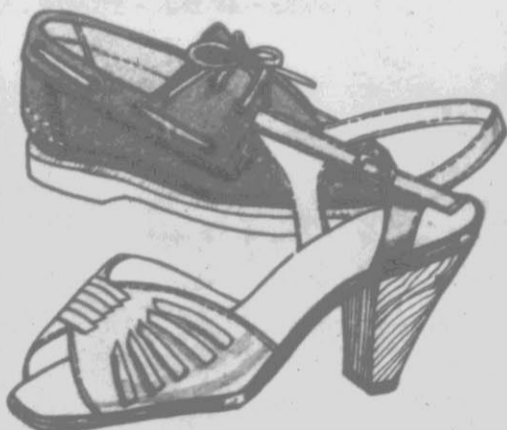

Special!
Foot-flattering
values.
Your choice
10.99

Casual shoes for the spring season ahead. Sleek and sensible in wipe-clean polyurethane. Choose the walking sandal with mid-height tapered wood heel and adjustable ankle strap. Or the boat shoe style oxford with stitched moc toe, rawhide leather lacings, rubber soles. Women's sizes.



Our
polka-dotted
sleep
coordinates.
Special
Your Choice
6.88 ea.

You'll be an overnight sensation in our pretty sleepwear coordinates of cool, comfortable Fortrel™ polyester/cotton batiste. Choose the baby doll pajamas or dress length gown, both with soft lace touches on cap sleeves and gently shirred yoke. For a beautiful cover-up top with a matching robe of the same carefree fabric. Tiny dots in your choice of bright colors on white. For S,M,L.

JCPenney

Of course you can charge it



Save 20%

The soft life for baby starts at JCPenney. With Savings!

Sale 1.59 ea.

Reg. 1.99 ea. Tots' short sleeve pullover shirt is 100% cotton with bright screen prints. Matching two-way rib knit stretch training pants. Both for sizes S,M,L,XL.

Sale 2.40

Reg. \$3. Short sleeve all-in-one is combed cotton terry in assorted colors with contrasting trim. Infants' sizes S,M,L,XL.



Sale 2.07

Reg. 2.59. Novelty t-shirt with assorted sayings. Cotton/polyester for sizes 6 to 24 months.

Sale 3 for 2.79

Reg. 3 for 3.49. Short sleeve pullover cotton shirt for infants and toddlers. In white and assorted pastels for sizes S,M,L,XL.

Sale 2.39

Reg. 2.99. Tots' super absorbent 5-panel training pants. Cotton/rayon/olefin blend in white. Sizes M,L,XL.

Nursery needs.

Sale 4.15

Reg. 5.19. Plastic-backed quilted cotton fitted mattress protector. White. Cotton print lap pad, Reg. 2.99 Sale 2.39

Sale 3.51

Reg. 4.39. Fitted cotton crib sheet. Machine washable in assorted colors.

Sale 7.60

Reg. 9.50. Crib blanket/comforter converts to a sleeping bag. Assorted polyester/cotton prints puffed with polyester fiberfill.



Sale 4.79

Reg. 5.99. Thermal crib blanket. Baby-soft 100% Orlon® acrylic with 4" nylon binding. 36x50".

Sale 2 for 3.59

Reg. 2 for 4.49. All cotton receiving blanket is machine washable. Comes in assorted colorful prints, each 30x40".

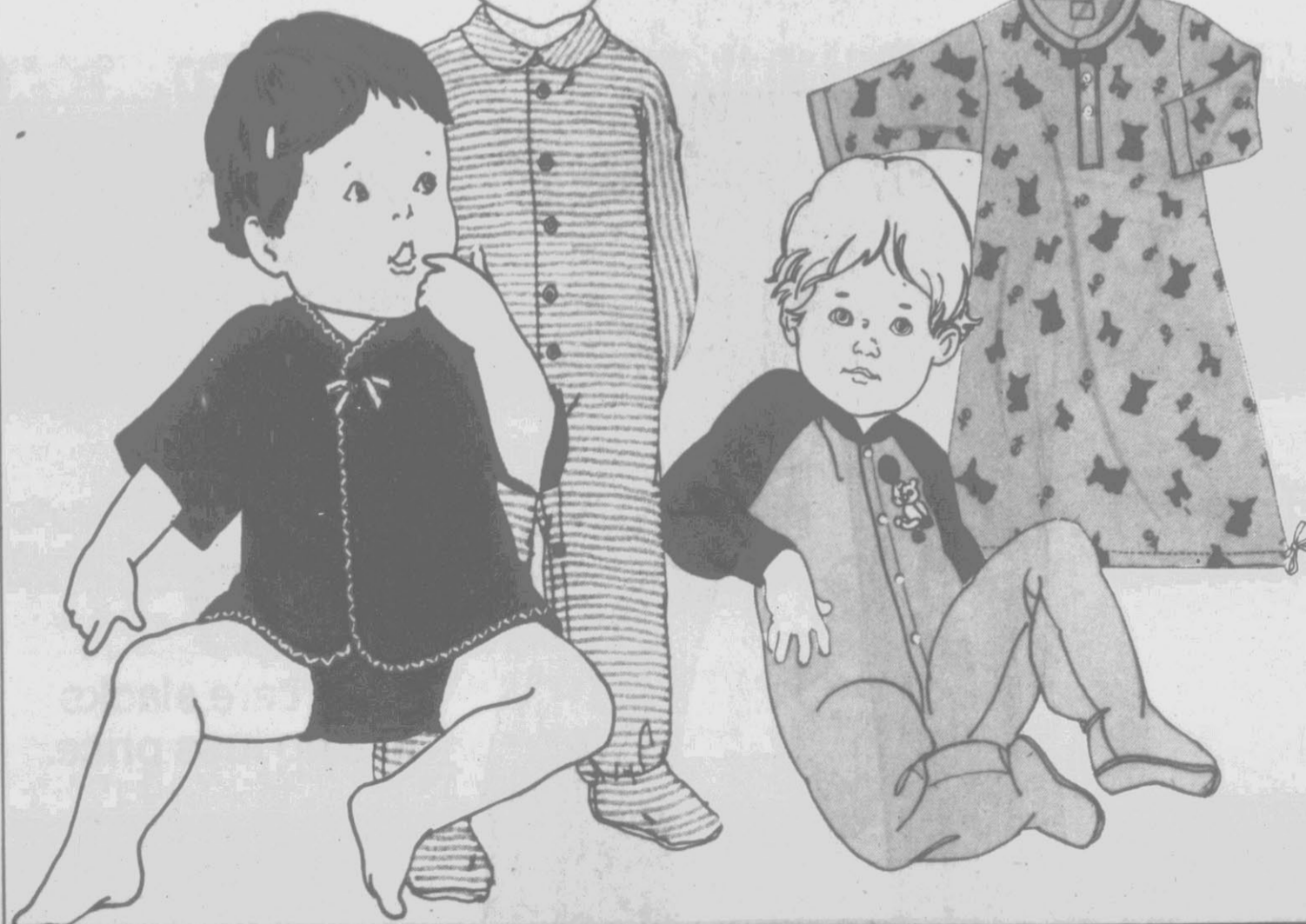

Baby's napwear.

Sale 3.43

Reg. 4.29. Polyester knit sacque/panty set for infants. Assorted prints and solid colors. Size ½ fits up to 18 lbs.

Sale 4.63

Reg. 5.79. Two-way stretch terry sleeper of 100% polyester. Assorted solids and stripes for infants' sizes 0, ½, 1, 1½.

Sale 2.15

Reg. 2.69. One-piece sleeper of soft brushed polyester that doubles as a playsuit. Choice of color combinations in infants' sizes 0, ½, 1.

Sale 2.71

Reg. 3.39. Print or solid polyester knit gown for infants. Size ½ fits up to 18 lbs.

★ PRESIDENTS' DAY SALE ★

Only 74.99

Our wardrobe-building four part suit. 10 different looks, one terrific price!

As versatile as you are. Our four part suit looks so right for so many different occasions. Classic styling makes it timeless. Solid color blazer and matching slacks, plus reversible vest and patterned slacks to coordinate. All 100% woven texturized polyester to resist wrinkles, stay neat. In men's sizes.

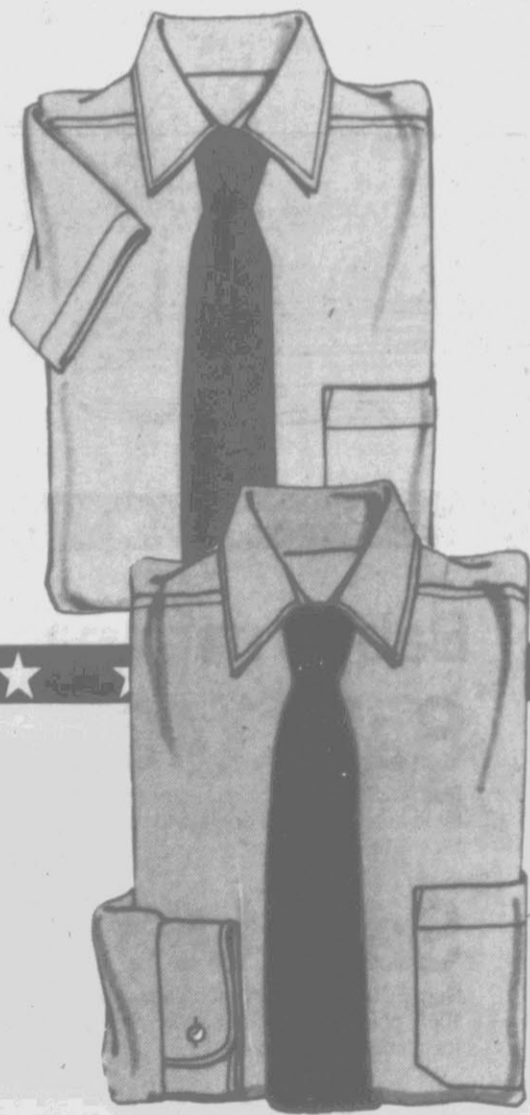

4.99

Classic styling in men's dress shirt.

Traditional styling, traditional JCPenney prices. Our neat, no-iron dress shirt of soft comfortable broadcloth is a no fuss blend of polyester and cotton. Several colors to choose from.

Short sleeve 4.49

4.99

Relax in our sporty golf shirt.

Classic styling in comfortable golf shirts. A large assortment of great colors in solids and stripes. And you'll love the no fuss care of cotton and polyester. Just one more unbeatable value from JCPenney.

9.99

Easy care slacks at a no fuss price.

Feel great and look great with easy-to-care-for 100% polyester slacks. Available in wanted solids like navy, grey, brown, more. Sizes 34 to 42.

JCPenney

Of course you can charge it



**9.99
and
10.99**

**Exciting jackets
and jeans get
the action going.
Special 9.99**

High fashion at a very sporting price. You're ready to go and on the move in sleek, easy care nylon cire. Rib knit collar and contrasting panel treatment give a new exciting look. Available in the latest fashion colors. In sizes S,M,L,XL.

Special 10.99

Complete your look or start a new one, with 100% cotton pre-washed denim jeans. When you're off and running, your jeans need to be just this comfortable. Assorted pocket designs add that fashion touch. Boot cut for style. Available in sizes 30 to 38.

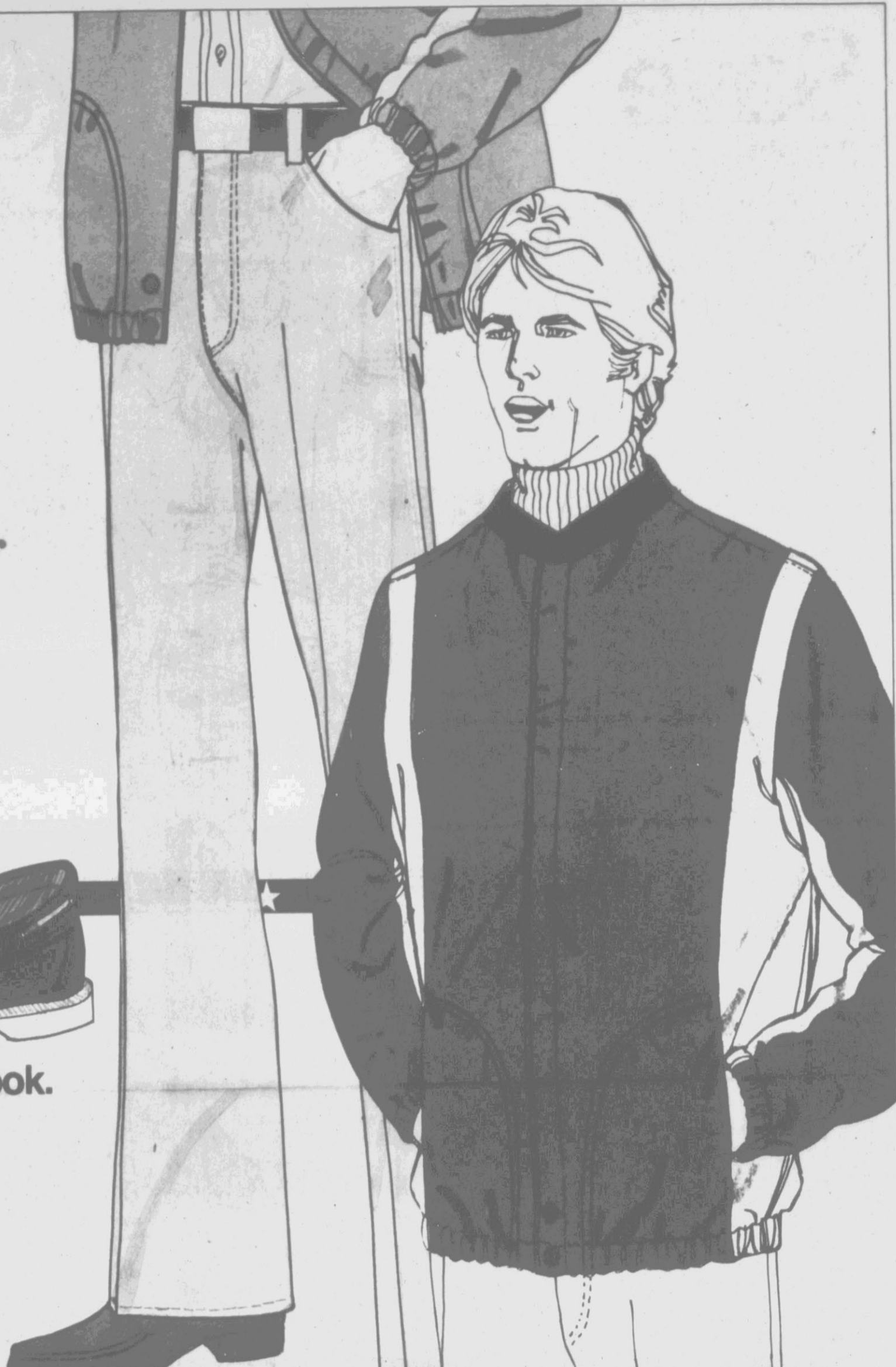

**A classic prep look.
The boat shoe.
Special
10.99**

You can wear the boat shoe with almost anything, anywhere, at any time. Made of sturdy wine colored vinyl with genuine rawhide laces. The boat shoe gives you high fashion at a low price.

**You're one step
ahead at our
jogger sale!**

**Sale
9.99**

A. Reg. 12.99 Sturdy suede and nylon jogger. Cushioned insole with arch support provides comfort. Fully tricot lined, padded tongue. Everything you expect in a quality athletic shoe. Available in men's and boy's sizes.



**On your marks,
get set, go
for the savings!**

**Sale
6.99**

B. Reg. 8.99 Women's tennis oxford. For playing or just lounging around. Lined with cushiony terry for great comfort. Cotton upper adds great durability. Available in women's sizes.

★ ★ PRESIDENTS' DAY SALE ★ ★

Save 20%

Nike® athletics dress you for all your sports.

Sale 6.39 to 25.60

Sale 25.60 Reg. 31.99. Men's and women's Nike® warm-up suits. Zip up jacket with two pockets. Pants with elasticized drawstring waist. Soft polyester/rayon/cotton knit in gray with contrast trim.
Shorts, Reg. 7.99 **Sale 6.39**

Sale 9.60 Reg. \$12. Men's Nike® athletic shirt has V-neck, contrast shoulders and sleeves. Assorted color combinations in polyester/cotton jersey. Sizes S,M,L,XL. Boys' sizes S,M,L. Reg. \$10 **Sale \$8**

Sale 9.60 Reg. \$12. Men's Nike® sport shorts with elastic waist. Polyester/cotton in solid colors with contrast trim. Sizes S,M,L,XL. Boys' sizes S,M,L. Reg. \$9 **Sale 7.20**

Sale 9.60 ea. Reg. \$12. Women's Nike® athletic shirt and sport shorts. Both of cool, comfortable cotton/polyester in great solid colors. Sizes S,M,L.



Sale 18.99

Nike® Monterey II training shoes.

Reg. 21.99. Lightweight nylon with suede trim. Toe cap, backstay and arch support. Men's Monterey II is royal blue with white. Lady Monterey is powder blue with white.

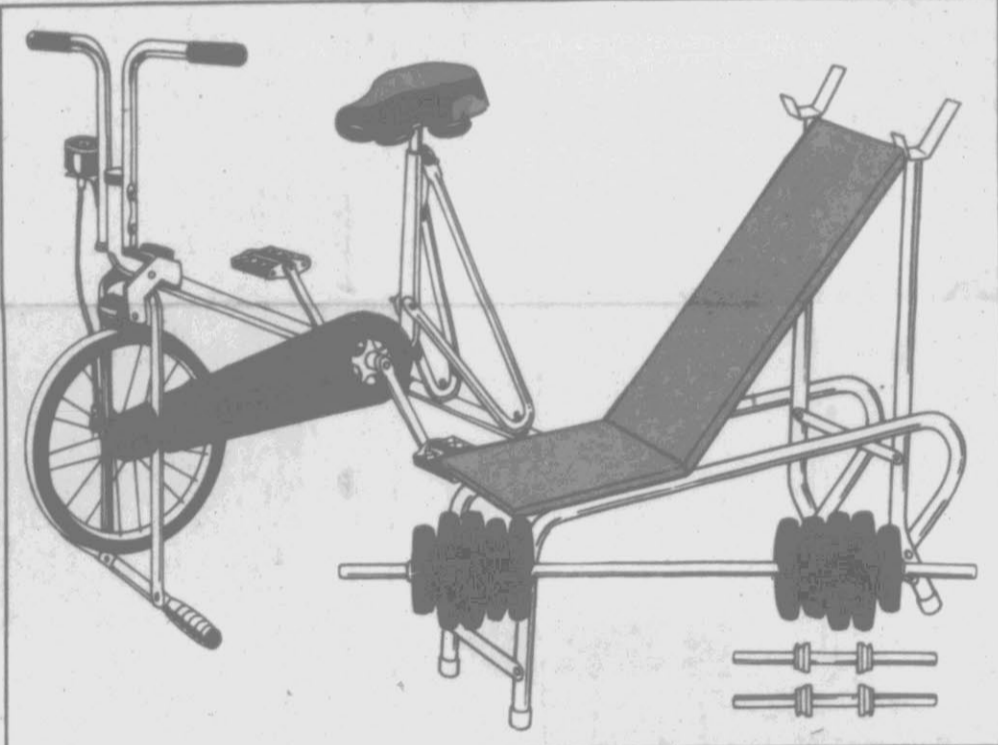

Sale 79.99

Reg. 99.99. Full size exercise bike with 20" wheel and large contour saddle seat. With speedometer/odometer and nylon roller variable tension control. Unassembled.

Sale 27.99

Reg. 34.99. Standard incline press bench is heavy gauge 1-1/4" steel tubing with foam padded plywood back. Flared rear legs for extra stability. Adjusts to five lift positions. Unassembled.

Sale 21.99

Reg. 26.99. 110 lb./50 kilo barbell/dumbbell weight set includes 66" bar, collars, sleeves, total of 10 discs and adjustment wrench.

Sale 79.95

Save 20% on 5-pc. nested luggage set.

Reg. 99.95. It's Flight Time luggage, right for any kind of travel. You'll go lightly with these softside vinyl pieces. Cases have steel reinforced frames, nest for storage. Outside strap and buckle for added security. Get set to go with your choice of travel wise colors.

	Reg.	Sale
28" pullman with wheels	29.99	23.99
26" pullman with wheels	24.99	19.99
24" pullman	19.99	15.99
22" carry-on	14.99	11.99
Total	9.99	7.99



25% to 40% off

American Tourister molded "1500" Series.

Durable, distinctive and ready to go! Everything you want in luggage and more. One piece molded shell is rugged plastic that resists stains, scuffs and scratches. Comfortable rubber cushioned handles and stainless steel locks. Protection, durability. Everything you expect from American Tourister and more.

	Reg.	Sale
Train case	65.00	48.75
21" weekend	68.00	49.90
24" Pullman	90.00	66.90
27" Pullman	110.00	81.25
50" Car Bag	62.50	36.50

JCPenney

Of course you can charge it





Just When You Thought You'd Seen Your Last BARGAIN

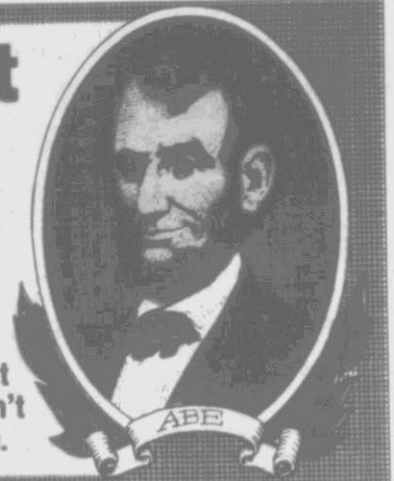

Lowe's comes through with first-rate value! Like all the great items on this page that you can buy for only \$1 to \$5. And don't forget to look inside. You still haven't seen your last bargain.



1/4" x 2' x 2' Pre-Cut Exterior
Grade Plywood Panels

\$1.29
Each

Reference Price \$2.29. It's our best quality plywood, pre-cut for less waste and easier handling. Sanded on one side for paint or stain. #11766



Save \$3.00
Regular \$7.49
Latex Flat
Wall Paint

\$4.49
Gallon

- It's colorfast and easy to apply.
 - Dries quickly to a flat finish.
 - Cleans up easily in warm water.
 - Choose from white & several colors.
- #47682 thru 47688



Save \$1.50! Galvanized
Mobile Home Skirting

\$4.49

Regular \$5.99 28" x 60"
Beautifies your homesite & helps stop heat loss. Also increases your protected storage area. Has a handsome rockface design that can be painted. #60762

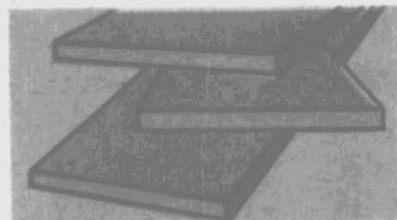

1" x 12" x 8' Particleboard
For Shelving Projects

\$2.49
Each

Reference Price \$3.19. Smooth, sturdy boards that can be sawed, nailed and painted. Use them anywhere you need extra storage at a great price. #01361



5' Painted Steel
Fence Posts

\$1.49
Each

Reference Price \$1.79. Has a built-in anchor and U-shape design for extra strength. #92064



Brass Finish
Passage Latch

\$4.29

Reg. \$5.79. Save \$1.50. Doesn't have a locking mechanism; for closet doors, etc. #60852



Gallon Cans Of
Plastic Roof Cement

\$2.46
Gallon

Reference Price \$3.99. Forms a flexible seal around chimneys, vents. Easy to apply. #10320



25' Roll Of Fiberglass
Insulating Pipe Wrap

95¢

Reference Price \$1.39. For hot or cold water pipes. Reduces heat loss and prevents dripping & sweating. Just cut with scissors. It's 3" wide. #24412

©Lowe's Companies, Inc.

Feb. 1981 (013)

LOWE'S

Your Household Word

2728 South Memorial Drive • Phone: 756-6560
Greenville, N.C.

SUPPLEMENT TO: The Daily Reflector

**We Guarantee
The Prices In
This Publication
Through Feb. 18th**

- Store-Front Free Parking
- Convenient Locations
- Ask About Our Installation Service

**Check Our Stores
For Unadvertised
Daily Specials**



Do You
Have A
Lowe's
Credit
Card?

You may qualify for up to \$750 instant Lowe's credit when you present your Visa, MasterCard or American Express card. Even without these cards, your application will be processed in a minimum amount of time.



We Honor Visa & MasterCard



**Twin-Door Bath Vanity
With Cultured Marble Top**

\$114⁹⁷ *Classic white & gold
will complement
most any bath decor.*

Reference Price \$139.94. Good looks, plenty of storage and a great price. This 24" x 21" vanity features a 25" x 22" cultured marble top, predrilled for 2-handle faucet (extra). #20832, 275

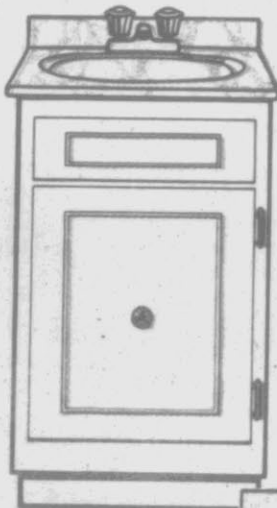

**Single Door
Bath Vanity
With Top
And Faucet**

\$69⁹⁷
Reference Price \$79.97. Handsome cabinet with 19" x 17" cultured marble top and dual control faucet. White finish & gold-color trim. Great for remodeling. #20804

**Twin Door
Bath Vanity
With Top
And Faucet**

\$99⁹⁷
Ref. Price \$119.97. 22" x 19" cultured marble top and dual control faucet. Gold-colored trim and matching hardware. Come see. #20806

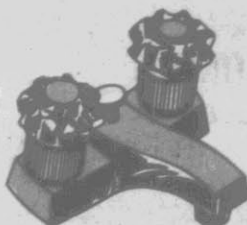
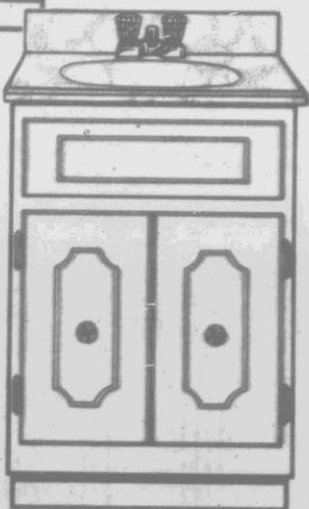

**Washerless
Faucet & Pop-Up**

\$22⁸⁸
Reference Price \$27.97. Acrylic handles. Pop-up drain assembly. #24932



**Lowe's Has
The Answer
For Cold
Water Blues**

**40-Gallon Electric
Water Heater**

\$99⁹⁷
Reference Price \$139.97. With double heating elements for quick recovery. Adjustable thermostat and built-in pressure relief valve. Porcelain-glass lining. And Lowe's low price. #26322

**Energy-Efficient Electric
40-Gallon Water Heater**

\$129⁹⁷
Reference Price \$159.97. With extra built-in insulation to save energy. Adjustable thermostat and pressure relief valve. Porcelain-glass lining. (Energy-efficient heaters such as this one are required in Virginia.) #26302



**Easy-To-Follow
Instructions
Included In
Each Kit.**

**Water Heater
Insulation Kit**

\$12⁸⁸
Reference Price \$24.97. Thick blanket of fiberglass insulation. Will fit any size home heater. Helps insulate one of your hungriest energy users. #24413



**Timer Cuts
Your Water
Heater On
Only During
The Times You
Need It,
Thereby
Eliminating
Excessive
Power Usage.**

**Water Heater Timer
Cuts Electric Bills**

\$19⁹⁷
Reference Price \$28.97. Why pay for hot water when you aren't using it? This UL listed timer can be set to activate your heater only in morning and evening, for example. #26352



Cabinets
Available
By Order
In Some
Stores.
See Page 3
For Details

**Cook Up A New Look With
Quality Kitchen Cabinets
At Lowe's Low Prices...
Well-Built Cabinets That
Come In A Variety Of
Types For "Custom" Design**

25% OFF
**Lowe's Regular Prices On
"Saxony" Kitchen Cabinets**

Our Saxony cabinets feature finely detailed doors of natural light oak in a handsome Old English style. Plus hardwood framing. Mortise-and-tenon joints. Dove-tailed drawers. And much, much more.

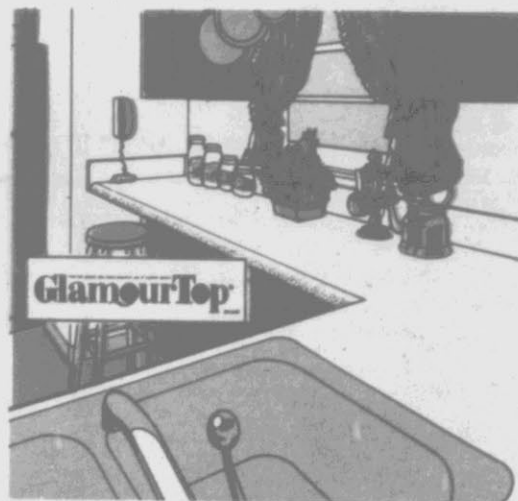

**Save \$2.00 Ft. On Custom
Kitchen Countertops**

\$7⁶⁹
Fl. Regular \$9.69 Ft.
Here's What You Do:
Just bring your kitchen counter measurements to Lowe's. We'll place an order with GlamourTop for the exact countertop sections you will need.

Here's What You Get:
Glamour Top's craftsmen will cut your new countertops to your specifications. When you receive your order, it will be ready for installation.

Available In These Standard Configurations:

- L-Shape
- U-Shape
- Straight

In a variety of decorator colors, too. Price does not include installation. Ask your Lowe's salesperson for complete details on this terrific program. #29440

All custom countertops sold in even-foot increments only.

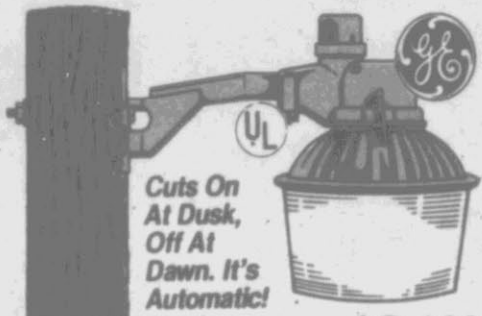

Cuts On At Dusk, Off At Dawn. It's Automatic!

Save \$10.00. GE Security Light **\$37⁹⁹**

Regular \$47.99. Includes all the hardware for assembly and installation. And comes with 175-watt mercury bulb for plenty of light. #74004



Save \$8.00. Bright Tungsten-Halogen Outdoor Light **\$29⁹⁹**

Regular \$37.99. Lights areas up to 125' x 100'. Tempered glass lens. With 300W bulb. #74010



See Our Complete Line Of Indoor & Outdoor Lighting!

Save \$4.00. Post Lantern **\$7⁹⁹**

Regular \$11.99. Rust-proof polymer housing. Post is extra. #73109

Save \$5.00. Wall Lantern **\$7⁹⁹**

Regular \$12.99. Rust-proof polymer housing. It's 17" high. #73103



Save \$10.00

Butcherblock Hanging Light **\$19⁹⁹**

Regular Price is \$29.99. 15 1/2" wide, 5 1/2" high. Bulbs extra. #74248



Replace Your Ordinary Bulbs With Fluorescents. Save Power!

Fluorescent Circline Bulb **\$8⁸⁷**

Reference Price \$14.97. Lasts longer and uses less energy. #75230

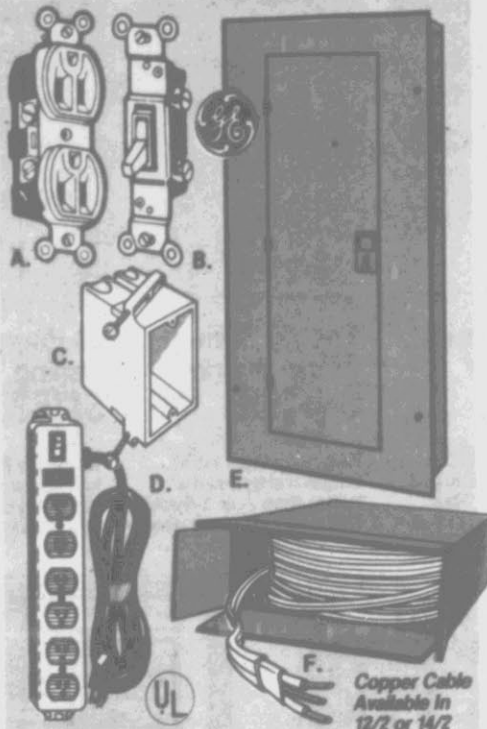

Lowes: Your Powerhouse!

We have a complete line of electrical products.

- A. Save 21%. Grounded Outlet **49^c**
Regular 70^c. 15-amp. In brown or ivory. #70485,683
 - B. Save 31%. Grounded Switch **69^c**
Regular 1.08. 15-amp. In brown or ivory. #70407,608
 - C. Save 17%. Single Wall Box **27^c**
Regular 44^c. Molded plastic. With screws. #70972
 - D. Save \$4.00. Outlet Strip **\$14.99**
Regular \$18.99. Has six outlets & push-to-reset circuit breaker. UL listed. For shop, etc. #70386
 - E. Save \$30.00. Switch Box **\$89.99**
Regular \$119.99. This 200-amp, 24-circuit unit is single-phase. For indoor or outdoor use. #71756
 - F. Save \$8.00. 14-2 Copper Cable ... **\$17.99**
Regular \$25.99. Copper, with ground. 250'. #70123
- Save \$13.00. 12-2 Copper Cable **\$26.99**
Regular \$39.99. Copper, with ground. 250'. #70111



Save \$5.00

100' Outdoor Extension Cord **\$9⁹⁹**

Regular \$14.99. Has built-in ground. It's UL listed. #70372



4-Pack Frosted Light Bulbs **\$14⁹**

Save \$1.67
Regular \$3.16. Choose 60, 75 or 100 watts. GE quality. #75006,7,8

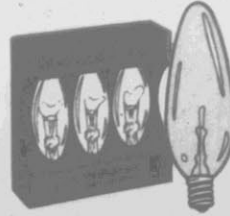

3-Pack Clear Chandelier Bulbs **89^c**

Save 50%
Regular \$1.39. Choose 25 or 40 watts. Lowes' low price. #75227,8



Save \$4.11 On This Decorative Shelving **\$16⁸⁸**

3-Shelf Kit
Regular \$20.99.
Simulated walnut finish. #62333

Kit Includes:
Two 8" x 24" shelves,
one 8" x 36" shelf,
plus all the hardware needed for installation.



The Items Below Are Available Through Lowes' Catalog Sales

Here's How It Works: We'll place your order with one of our centrally located warehouses and notify you upon arrival. It's quick and it's convenient.



Save \$69.98

14 x 20 Steel Storage Building **\$779⁹⁹**

Regular \$849.97. It's a garage, a workshop-you name it. Has an 8' Stanley roll-up steel door with T-lock handle. The exterior is 165 3/4" wide, 237 1/4" deep, 102 3/4" high. Easy assembly. #92747

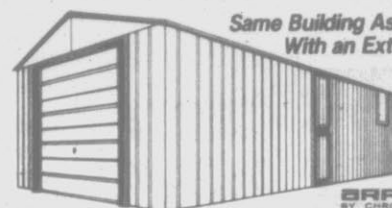

Same Building As Above, With an Extra 11 Ft.

Save \$97.98. 14 x 31 Steel Storage Building **\$999⁹⁹**

Regular \$1,097.97. Can be a garage and workshop! Includes an extra door and window. Exterior is 165 3/4" x 369 1/4" x 102 3/4". Easy assembly. #92746,7



Save \$7.00 On Real Wood Pioneer Barnboard **\$19⁹⁹**

24 Sq. Ft.
Regular \$26.99. White pine with "weathered" look. Random widths. Brown or gray. #13789,90



Available By Order In Some Stores

1800 Watts

What Would You Do If Suddenly You Were Without Electricity? Alternators Can Deliver That Power!

Save \$100.00. Gas Alternator **\$329⁹⁹**

Regular \$429.99. Be prepared with this 1800W gas-powered unit. Has 4 HP Briggs & Stratton engine. 2250-watt surge capacity. Generates 120 volts to two built-in, 2-prong outlets. #72014



Save \$10.09. Shop-Vac **\$39⁸⁸**

Regular \$49.97. UL listed. Vacuums wet and dry spills with ease. Blower, too. #98690



Save \$10.00. Decorative 9' x 12'8" Wall Murals **\$29⁹⁵**

Regular \$39.95. From Sweden—a dramatic new way to decorate. Packed in pre-cut sections, with paste. Come see the possibilities. #40676-92

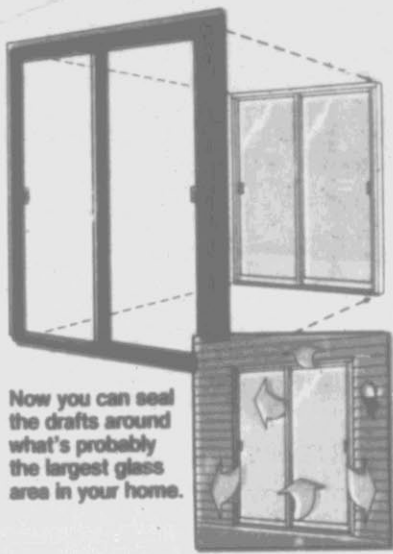

Now you can seal the drafts around what's probably the largest glass area in your home.



2'8" Aluminum Storm Door \$44⁹⁹

Reference Price \$58.99. A complete, prehung unit with closer. Has slideup panel. #11131,2



Energy Saving Storm Window \$15⁹⁹

Reference Price \$18.99. Single-track. It seals better than 2- or 3-tracks! Stock sizes. #13125 Header



10-Pound Box Of Ceiling Texture \$5⁸⁸

Reference Price \$7.99. Just add water & roll on. Hides cracks, etc. No asbestos. #11715



12-Pound Pail Of Joint Compound \$2⁹⁹

Reference Price \$4.39. Use with joint tape to smooth over the cracks between wallboard. #11750



Do You Have The M Credit Card? It's The For Handy People, L
You may qualify for up to \$750 credit when you present your or American Express card. Even all applications will be processed. **We Also Honor Visa And**

Storm Door For \$119⁹⁹ Patio Door

Reference Price \$129.99. Fits over a standard 6' patio door. Has tempered glass and aluminum frame with bronze finish (white in some stores). #15676,7

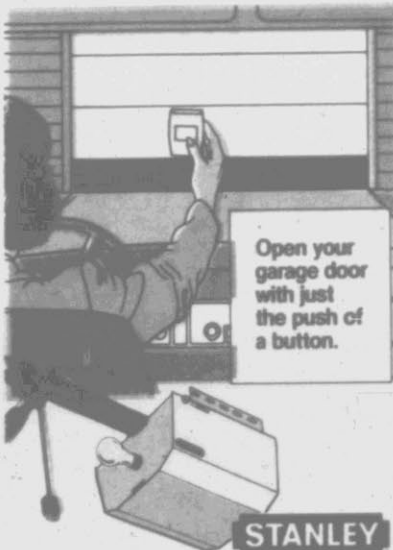

Open your garage door with just the push of a button.

STANLEY

1/4 HP Garage Door Operator \$109⁹⁹

Reference Price \$139.99. Includes 1/4 HP opener and remote control unit. Has automatic courtesy light, too. It's designed for easy installation. #11001

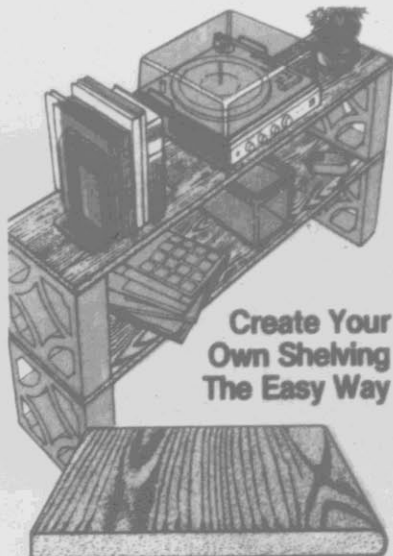

Create Your Own Shelving The Easy Way

1" x 12" x 8' Oak Print \$37⁹⁹ Particleboard

Reference Price \$4.49. No painting or staining necessary. This shelf has a realistic "grain" printed over the particleboard. Can be sawed. #01385



24" x 36" Sheet Of Insul-Pane \$2⁵⁹

Reference Price \$2.99. For door, window. #11221

48" x 96" Sheet Of Insul-Pane Styrene \$16⁹⁹

Reference Price \$20.99. Large sheet can be trimmed to fit a patio door or several windows. Self-adhesive plastic moulding is sold separately. #11229



6" x 15" Unfaced Batt Insulation

21¢ *The higher the R-value, the greater the insulating power. Ask for a fact sheet.

Square Foot
Reference Price 26¢. R-value of 19*. Makes excellent add-on insulation. Sold by the bundle for convenient handling. #13585

Rockwool Can Be Poured, Blown

\$4⁹⁹ *Blowing Machine is Available in Most Stores*
25-Lb. Bag
Reference Price \$5.85. Easy to pour. A 5 1/2" depth equals an R-value of 19*, with coverage of 21.3 square feet per bag. #12579

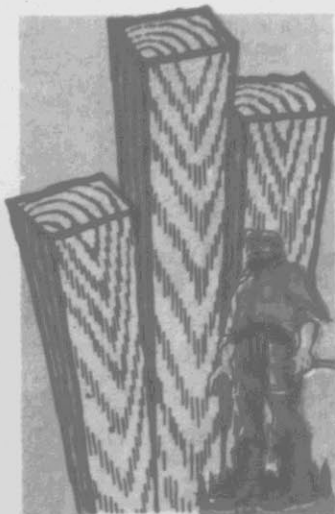

Bobby Bunyan 2x4 Studs

89¢ Each

Reference Price \$1.09. These handy studs can be used in a variety of home projects not governed by building codes. Keep several on hand. #07002

*Linear Ft.: A One Foot Length, Regardless Of Width Or Thickness



Lowe's Dominates The Boards! Just Take A Look...

#3 Grade Ponderosa Pine Shelving Boards

16¢ 1x4 #3 Ponderosa Pine Reference Price 22¢, #01198 L.Ft.*

1x6 #3 Pine Board, Ref. Price 32¢ .. 25¢ L.Ft.*
1x8 #3 Pine Board, Ref. Price 43¢ .. 32¢ L.Ft.*
1x10 #3 Pine Board, Ref. Price 54¢ .. 42¢ L.Ft.*
1x12 #3 Pine Board, Ref. Price 69¢ .. 56¢ L.Ft.*
Here they are. Smooth-finished boards of easy-to-work-with pine, in a variety of sizes to fit your particular project. Easy to paint, stain. #01198,200,250,300,350

69 528 1
05/79
New Lowe's
the Handy Card
Like Yourself.
50 Instant Lowe's
or Visa, MasterCard
even without these,
processed promptly.
And MasterCard

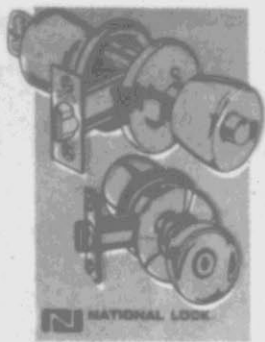

Save \$2.80! Brass Finish Lockset \$6⁹⁹
Regular \$9.79
Handsome lockset with pushbutton inside and key lock outside. Has polished finish. #60859



Wood Shutter Set & Hardware \$16⁹⁹
Reference Price \$22.99.
Made of unfinished pine. Fits windows 25" to 28" wide, 17" to 20" high. #12802



24" To 29" Vinyl Folding Door \$39³⁹
Reference Price \$47.99.
Quality door, complete with track & hardware. 3 colors. #11301, 7, 19



2'8" Replacement Steel Door Unit \$179⁹⁹
Reference Price \$214.99.
Fits existing frame. Has tempered insulating glass, foam core. #15511, 2

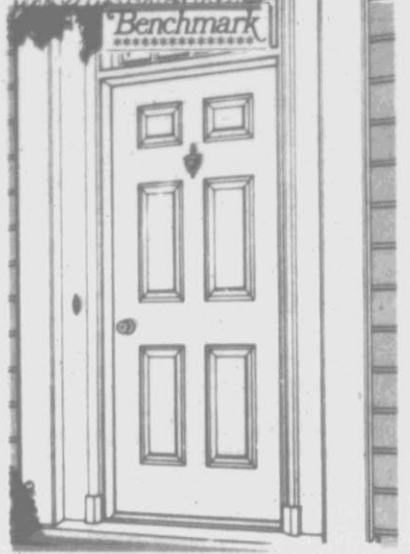

3' Replacement Steel Door Unit \$129⁹⁹
Reference Price \$159.99. Insulates up to 6 times better than wood & storm door combinations! Fits into existing frame for easier installation. #15507, 8
Available By Order in Some Stores See Page 3

FREE!
10-Inch-Cut Gas-Powered Chain Saw With Purchase Of Either Of These Stoves. A \$99.95 Value!

Single-Door Steel-Plated Wood Burning Stove \$349⁹⁷
FREE Chain Saw With Stove Purchase
Reference Price \$552.00. Has a brick-lined firebox and cast iron loading door, plus 2 cooking surfaces. Manual draft control lets you adjust the combustion rate. #37360

Double-Door Steel-Plated Wood Burning Stove \$399⁹⁷
FREE Chain Saw With Stove Purchase
Reference Price \$599.97. Wider version of model above. Burns logs up to 24" long in its brick-lined firebox. Also has 2 cooking surfaces. Manual draft control. #37362

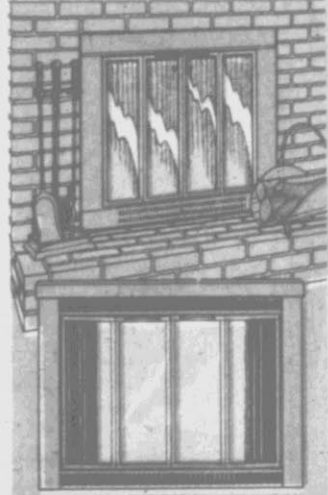

All Unassembled And Assembled Firescreens 20% OFF
Regular Prices
Add a good-looking, tempered glass firescreen to your home's hearth and save a hefty 20%. Choose from our remaining stock. (Limited quantities.)
*39002, 4, 5, 42, 44, 45, 48

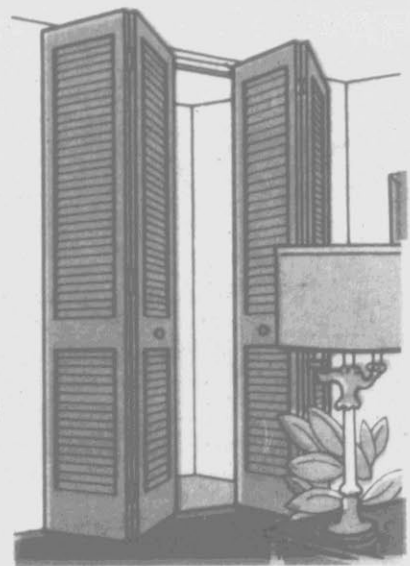

Wood Bifold Louvered Door \$29²⁹
Reference Price \$38.98. Handsome 2' door of unfinished pine. Add paint or stain for a great finish. #10535
4' Bifold Door...#10539...\$54.99 (Shown)

Energy Saving Fireplace Insert \$399⁹⁷
Reference Price \$659.97. Has 14-gauge steel firebox; dual 2-speed blowers & thermostat; double Vycor glass doors; built-in spark curtain. #37366



6" All-Fuel Chimney Kit For 1-Story Use \$29⁹⁷
Reference Price \$34.50. Includes fittings, round top with spark arrestor, ceiling support, round storm collar & flashing. Pipe available, see below. #37287
6" x 36" Triple-Wall Chimney Pipe (Not Shown) \$24⁹⁷
Reference Price \$29.97
Designed for use near combustible materials; has 3 layers of steel that form 2 dead air pockets for cooler exterior temperature.

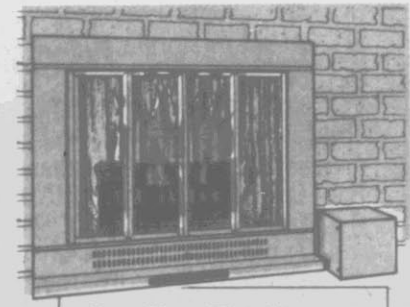

Turn Your Fireplace Into A Heating Unit So You Can Turn Down Your Thermostat

Fireplace Heat Exchanger \$79⁹⁷
Reference Price \$114.94. Designed for use with your existing firescreen. Has 2-speed blower; antique-brass-finish trim bar. Fits most fireplaces. #39072, 4

Circulates Room Air Around & Over Firebox, Then Returns It
This unit just slides right into fireplace openings 25 1/2" to 32" high and 34" to 42" wide, with a minimum depth of 15". See it!



Need A New Roof?

Lowe's Has A Complete Selection Of Quality Asphalt & Fiberglass Shingles
We've got you covered with a wide variety of regular and heavyweight shingles by national, brand name manufacturers. Stop by and see our range of colors, styles & prices.

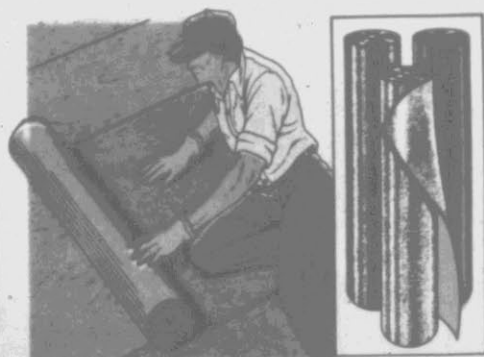

Choose Black, Green Or White #90 Asphalt Roll Roofing \$1299

Roll Reference Price \$15.79
Great for home or farm. Each 3' x 36' roll covers approximately 100 square feet. Just roll it out, nail it down and cement the laps. (Other colors are also available in some stores.) #10280, 85, 90



Asbestos Roof Coating \$1049

5 Gallons
Reference Price \$11.99.
For metal and asphalt roofing. Seals, recoats. Just brush on. #10324

Aluminum Roof Coating \$2699

5 Gallons
Reference Price \$32.99.
Great for mobile homes. Seals leaks and reduces roof temperature. #10325



Save \$55.00



\$184.90 Value For Only \$129.90. Includes 14" Chain Saw & Carrying Case

14" Chain Saw And Carrying Case \$129.90

This rugged performer has automatic chain oiling, all-position carburetor, sprocket nose bar & extra-quiet muffler. #91623,351



Save \$20.00



Tailgate guard fits 1972-80 GMC and Chevy trucks; and 1972-79 Fords.

Pickup Truck Steel Tool Box \$79.97

Regular \$99.97. Fits most widebeds. Has low profile design, with dual overlapping lids & pushbutton/key lock. Divider tray. #92402

Save \$4.07. Pickup Truck Tailgate Guard \$12.88
Regular Price \$16.95. Stainless steel. #93792,4



Save \$14.98. It's A Steel! 10 x 14 Storage Building \$234.99

Regular \$249.97
Fully galvanized, with overlapping panels and mid-wall brace for extra support. Double roof beams at ridge, too. Exterior is 120" wide, 162 1/4" deep and 80 3/4" high. Easy to assemble. #92736



Save \$250.00
Regular \$1649.99
We Offer Layaway

16 Horsepower Garden Tractor With 42" Cutting Deck \$1399.99

With key ignition; direct drive transaxle; 4 speeds forward and 1 reverse; 2-cylinder engine for smoother operation; & disc brake. #95192



2 Horsepower Garden Tiller \$149.99

Whether it's gardening or landscaping, this tough performer can save you hours of work. Cutting tines adjust to 3 widths. #95202



Fertilizer Spreader \$2199

Reg. \$26.97
Holds approximately 40 pounds of fertilizer. Has 8" knobby rubber tires; sturdy hopper. #95306

4 Cubic Foot Wheelbarrow \$39.88

Reg. \$46.97
Has a seamless steel tray, plus long wood handles for easy use. Big 16" tire. #92854



36" x 50' 20-Gauge Roll Poultry Netting \$1195
Reference Price \$14.95. Excellent low-cost fencing for the home or farm. Has horizontal wire to reduce sag. #92302

Many Uses!
You can screen your gutters, protect your trees, build a pen & more.

36" x 10' Roll Hardware Cloth \$9.95
Reference Price \$10.95. Sturdy 19-gauge wire with 1/2" mesh. Bendable; holds shape. #92202



Many Uses!
Protect your shrubs, cover firewood or even build a greenhouse.

36" x 25' Roll Plastic Film \$8.95
Reference Price \$9.95. Rust-resistant 20-gauge wire is sandwiched in plastic. #92205



Save \$2.00
Galvanized Garbage Can \$5.99

Regular \$7.99.
Sturdy 20-gallon can with tight-sealing lid and handles. #92377

Polyethylene Garbage Can \$8.88
Save \$1.61. Regular \$10.49. Durable 27-gallon can with convenient lock-on lid. #92379



RCA
19" Diagonal XL-100
Color Portable TV
\$379⁸⁴

Reference Price \$459.95. Auto-color control & flesh-tone correction for great colors; automatic fine tuning; solid state VHF and UHF tuners; 100% solid state chassis. #54607



100% Solid State
10" Diagonal
Color Portable TV
\$239⁸⁶

Reference Price \$289.95. 100% solid state chassis; color control. #54511



RCA
13" Diagonal
Color Portable TV
\$289⁹⁷

Reference Price \$349.95. Automatic color control and fine tuning. #54601



RCA
Your Choice Of Styling.
25" Diagonal XL-100
Color Console Television
\$579⁹⁷

Reference Price \$699.95. In Colonial or Traditional cabinetry. SignalLock electronic tuning; automatic flesh-tone and color controls; automatic contrast & color tracking; XtendedLife 100% solid state chassis; and more. #54680, 1



RCA
12" Diagonal Black
And White TV
\$88⁸⁸

Reference Price \$99.95. 100% solid state chassis; fast warm-up. #54552



15" Diagonal Black
And White Portable
\$99⁹⁷

Reference Price \$119.97. 100% solid state chassis; quick-on picture. #54474



Zenith
19" Diagonal Black
And White Portable
\$149⁸⁷

Reference Price \$179.95. 100% solid state chassis; solid state 82-channel tuning system. #54743



•Has Gentle Cycle For Permanent Press And Poly Knits

Hotpoint
Permanent Press 2-Speed Washer
\$299⁹⁵

Reference Price \$379.95. Has Normal cycle for most fabrics and Gentle cycle for perm press and poly knits. Three temperatures & three water levels for versatility. #51225



•Automatic Oven Timing Clock, 60-Minute Timer

•Infinite Heat Rotary Controls

•Oven Window In Door

Hotpoint
30" Automatic Electric Range
\$319⁸⁷

Reference Price \$399.95. Oven has a porous ceramic liner that helps burn off spills & splatters. Interior oven light. More. #52806

Permanent Press
Dryer With
Custom Dry™
\$199⁸⁸

Ref. Price \$299.95. Lets you select degree of dryness to help eliminate guesswork. Has 3 cycles, 3 drying temps. #51520

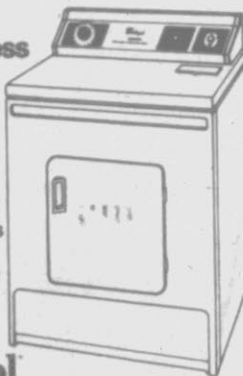

Whirlpool



Whirlpool
Touch Control
Microwave
\$359⁸⁸

Reference Price \$519.95. With 3 memory levels and Meal Sensor probe. Plus 9 power levels, automatic timer & sealed-in shelf. Cooks by time, temperature. #51747



Hotpoint
17.2 Cubic Ft.
Refrig-Freezer
\$499⁸⁶

Reference Price \$629.95. Reversible doors, meat pan, see-thru vegetable bins and split-level adjustable shelves. Has Energy Saver switch to conserve power. No-frost. #53546

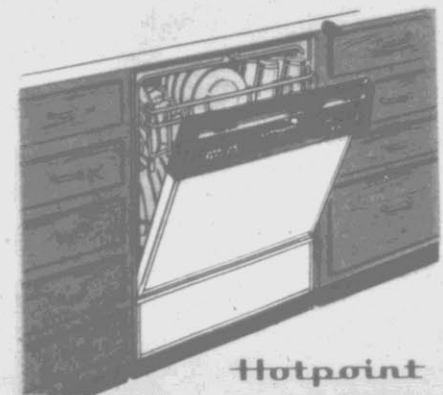

Hotpoint
Undercounter
Dishwasher
\$329⁸⁶

Reference Price \$399.95. Deluxe model with Power Scrub cycle for pots & pans. Energy-saving settings. Three-level Power Wash™ system. And reversible color inserts. #51018



Hotpoint
14 Cubic Foot
"No Defrosting Ever"
Refrig-Freezer
\$399⁸⁶

Reference Price \$499.95. Includes a full-width crisper, butter bin, 2 Easy Release™ ice trays and lots of storage on both doors. Plus a very attractive price. #53526

Apply Today For A New
Lowe's Credit Card.



Whirlpool
Undercounter
Dishwasher
\$259⁸⁸

Reference Price \$329.95. Has energy-saving settings; dual level wash system; 4-color front-panel inserts. #51043



LLOYDS
Stereo Music System
Has Cassette Recorder
\$89⁹⁷

Reference Price \$171.95. AM/FM/FM-stereo receiver has tone, volume & balance controls. Cassette has automatic recording level. #54238



KRACO
Mounts In
Your Car's
Dash
AM/FM Stereo Radio,
Cassette Player
\$59⁹⁷

Reference Price \$99.95. Has auto-stop, fast forward. With hardware. #55223



NSC
Credit Card Size
8-Digit Calculator
\$8⁹⁸

#55171

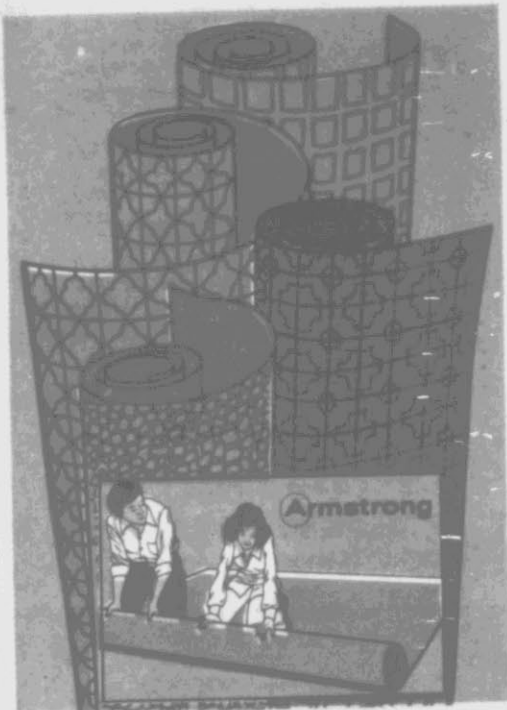

Save \$2.00 Sq. Yd. On Sundial Solarian® 12' Vinyl Flooring
\$7.99 *Our Best No-Wax Flooring*

1 Square Yard
 Regular \$9.99 sq. yd. A beautiful floor with a long-lasting shine. And the 12' width helps eliminate seams. Cushioned back, too. Stock colors. #16134 Header

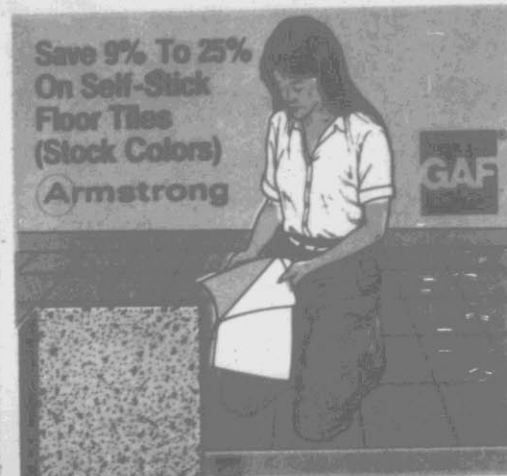

Save 9% To 25% On Self-Stick Floor Tiles (Stock Colors)
Armstrong

- 12" x 12" Surestik Tile**
39¢ Regular 59¢. Just peel off the backing. #16484,85
Armstrong
- 12" x 12" Place 'N Press**
49¢ Regular 59¢. Economical & very durable. #16289 Header
Armstrong
- 12" x 12" Stylistik Tile**
69¢ Regular 79¢. Flexible and very realistic. #16320 Header
Armstrong
- 12" x 12" Solarian Tile**
99¢ Regular \$1.09. Has built-in "no-wax" shine. #16425 Header



Save \$4.00! Interior Latex Semi-Gloss Paint
\$6.99 **Gallon**

Regular \$10.99 gallon. For interior trim (over wood or metal). Dries quickly to a semi-gloss finish that's colorfast and washable. Can also be used on ceilings, walls, etc. White only. #47834



Save \$4.00! Sand Texture Latex Paint
\$5.99 **Gallon**

Regular \$9.99. Covers problem ceilings and walls with a dramatic, textured finish. #48644



Save \$3.00! Basement-Dri Waterproofing
\$7.99 **Gallon**

Regular \$10.99. For all interior and exterior masonry walls. Seals & moistureproofs. #48280



PANELING

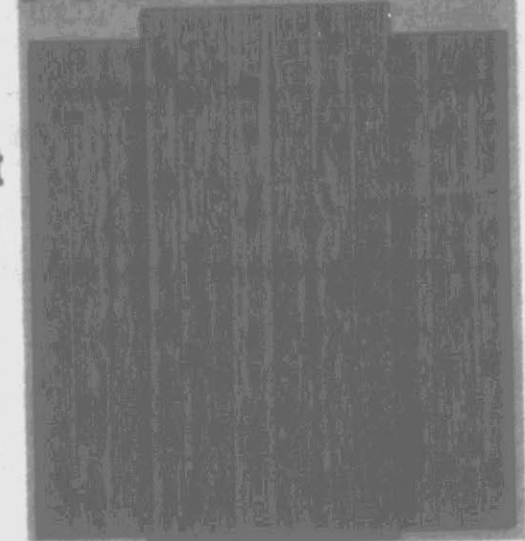

One of 36 Panels You'll Find At Lowe's. 4'x8' "Autumn Oak"
\$3.69 **Panel**

Reference Price \$5.99. Our Autumn Oak paneling is beautiful & economical. Has warm oak tones simulated on 1/2" thick wood composition board. #13867



Aztra Mouldings Enrich Any Room
20% OFF *With Purchase Of Paneling*
 Buy any style of Lowe's paneling and save 20% on our wood-like Aztra prefinished mouldings!

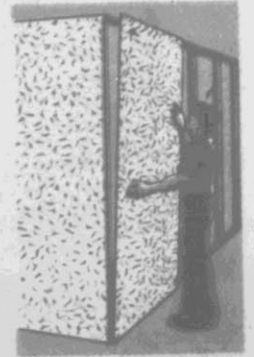

Save \$3.50! White 4'x8' Tileboard
\$10.49 *Reg. \$13.99*
 Durable melamine finish over 1/2" hardboard. Great for the bath, playroom, etc. Easy to clean. #16628

LOWE'S
Your Household Word

Do You Have The New Lowe's Credit Card? It's The Handy Card For Handy People... Like You.

You may qualify for up to \$750 instant Lowe's credit when you present your Visa, MasterCard or American Express card. Fast response on all applications.

We Also Honor MasterCard & Visa Credit Cards

Lowe's Pricing Policy

Many items in this tabloid carry a reference retail price. This reference is intended to provide a guide to the range of retail selling prices in our selling area and may be useful in identifying different units of the same manufacturer. An item's reference retail price is either the manufacturer's suggested retail price or our determination of its full retail price based on prices at which it or similar merchandise is offered by principal retailers (department stores, specialty shops and other non-discount sellers) in our selling area. While we believe our reference retail price does not appreciably exceed the highest retail price at which sales are made in our selling area, we cannot assure you that our reference retail prices, as described above, represent the prices in every community on any given day. Some items in this advertisement are listed at "regular" selling prices. The merchandise is offered at this price except during a special sale. The purpose of showing a reference retail price for a regular price is to assist you, our customer, in making a knowledgeable and better informed buying decision. We suggest you also do comparative shopping and compare our prices. (Prices in this tabloid do not include delivery charges. Ask about our delivery rates.)

Lowe's Raincheck Policy: If we sell out of an advertised item, we'll issue you a raincheck. When we restock, you'll be notified so you can buy at the previously advertised price (except for products marked "Limited Quantities"). Our smaller stores may not stock all advertised items. But every item shown here can be ordered for you. It's just one more way we serve you at Lowe's.



Save \$4.00! Jig Saw Cuts Wood Or Metal
\$10.99 *Reg. \$14.99*

Makes straight, curved & scroll cuts in plastics, wood, metal. Wood-cutting blade is included. #91781 8

save
at our

CLARK'S

A Division of **COOK UNITED, INC.**

President's Day



Receive high quality film developing
at low, low prices

Beautiful borderless
color prints from 110,
126 and 135 (35mm) film.
No foreign film please.
Weekends and
holidays excluded.

1.99 up to 12 exp.
2.99 up to 20 exp.

3.49 up to 24 exp.
4.49 up to 36 exp. - 35mm

These are our everyday low prices
which do not expire.



Save 23%! 99¢ Reg. 1.29

Duraflame II logs

- Easy lighting
- Burns up to 3 hours
- 2 1/2 lb. log



Save 2.00! 19.99

Reg. 21.99

Extra 200 camera outfit

- Compact size
- Automatic focusing
- Model AJ20R • Limit 1

Film flash (10 flashes) Limit 4

Reg. 1.69 Now 1.19

Kodacolor C110 film (12 exp.)
Limit 4. Reg. 1.69. Now 1.29



Save 27%! 79¢ Reg. 1.09

Orlon yarn

- 4 ply/100 gram skeins
- Machine washable
- White and a rainbow of colors



Save 13 to 27%! 2.59 Reg. 2.99 and 3.59

Lee Oil Filters

- Sizes to fit most cars

3.99 Reg. 4.29 and 5.29

Lee Air Filters

- Sizes to fit most cars

Purchase Lee air filter and oil filter and get 1.00 back.
See details on air filter package



99¢ Reg. 1.09

Chocolate covered cherries

- 7 1/2 oz. box



LUIGI'S

Save 16 to 22%! 4.49 Reg. 5.39 to 5.79

Disposable diapers

- Toddler 40's or extra absorbent 48's
- Softer, more absorbent
- Flow through lining
- Limit 2

Toddler Disposable Diapers

40 Diapers



Save 41%! 99¢

Reg. 1.69

Majic spray paint

- Durable finish
- Dries in minutes
- Wide color selection
- 12 oz.



Save 43%! 79¢ Reg. 1.39

3-way soft white light bulb

- 50-100-150 watt
- Medium base



Westinghouse

Save 20%! 79¢ Reg. 99¢

Windex refill

- 20 oz.



Drackett

Save 23%! 1.29 Reg. 1.69

Vanish bowl cleaner

- 48 oz.



Drackett

Save 23%! 3.99

Men's underwear

- 100% cotton
- T-shirts in S-M-L-XL
- Briefs sizes 30 to 44
- White only
- Package of 3

Boys' sizes. Now 2.99



Hanes

Sale ends Saturday, February 14th. We reserve the right to limit quantities.

Advertisement for the Bradford Era, Greenfield Daily Northstar & Shopper Guide, Marlborough Daily News Journal, Northford Courier, New Barn Sun Journal, Peru Daily Tribune, Norwich Register, and several independent newspapers, Sunday Daily Item, Times Herald Times Enterprise

Start the yard care season with these savings

Swift

Save 1.00!
3.59 Reg. 4.59

- Swift 8-8-8 fertilizer**
- All purpose plant food for lawn and garden
 - 50 lb. bag

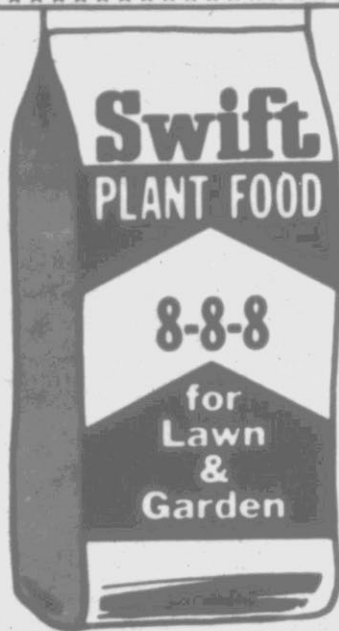

WHEELER

Save 10.00!
99.99 Reg. 109.99

20" lawn mower

- 3 HP Briggs and Stratton engine
- Fully assembled
- Model COB20 • Limit 1

Save 20.00!
179.99 Reg. 199.99

22" lawn mower

- Self-propelled
- 3.5 HP engine
- Fully assembled
- Model COESP22

Sale price
your choice
1.29 Reg. 1.49

- Top soil**
- Use indoor or outdoor
 - 40 lb. bag
 - Limit 4 bags
- Organic peat**
- Highly organic, bacterially active
 - 40 lb. bag
 - Limit 4 bags
- Cow manure (40 lb.)
Reg. 1.99 Now 1.79



Save 5.00!
24.99 Reg. 29.99

Line trimmer

- Lightweight electric
- 2.5 amp motor
- Model 900

TORO

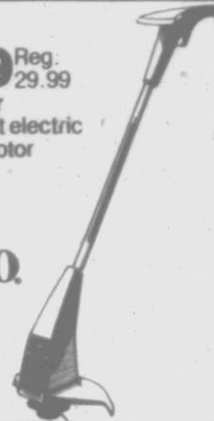

Save 10.00!
109.99 Reg. 119.99

Gas line trimmer

- 26.2cc Homelite® engine
- 15" cutting swath
- Model ST80

Homelite

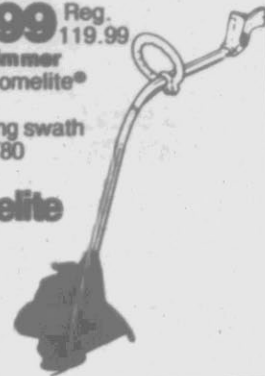

TRUE TEMPER

Save 2.00!
your choice
5.99 Reg. 7.99

Garden tools

- Welded bow rake with 14 curved teeth
- Long handled round point dirt shovel

Save 40.00!
259.99 Reg. 299.99

5 HP chain drive tiller

- Full 28" tilling width
- Tills to 7"
- Model 5333-00

DYNAMORTH



Save 4.00!
15.99 Reg. 19.99

- Wheel barrow**
- Seamless tray
 - Ideal for small hauling and dumping jobs • Model 16BP

Save 3.00!
19.99 Reg. 22.99

20" lawn spreader

- 65 lb. hopper capacity
- Fingertip control
- Model 20C

Lawn spreader (40SB)
Reg. 29.99 ... Now 24.99



PRECISION

Helpers for the handyman

UNCLE BILL'S
COOKS CLARKS
ONTARIO



Save 27%!
79¢ Reg. 1.09
D&L hand cleaner
• 1 lb. can • Limit 1

D&L

GUNK.



Save 27%!
1.29 Reg. 1.79
Gunk Engine Brite
• For all engines
• Aerosol or squirt
spout can • 16 oz.

Hoyne

Save 33%!
89¢ Reg. 1.33
sq. ft.

Clear mirror tiles
• 12"x12" squares
• Sold in packs of 6 or 12



Armstrong



Save 5.00!
22.99 Reg. 27.99
Place-N-Press tiles
• 12"x12"
• Box of 45 tiles
• Not all styles available
in all stores

Save 4.00!
9.99 Reg. 13.99

Heavy duty
shelving
• 12"x30"x60"
• 4 shelves
• Limit 2 units



Save 3.00!
16.99 Reg. 19.99

Heavy duty
shelving
• 36"Wx72"Hx12"D
• 5 shelves
Accessories
not included

Save 31%!
1.29 Reg. 1.89

Square utility mats
• For home or auto
• Black, gold, blue, green,
red or gray
• 17"x15"



Wynn's

Save 28%!
1.39 Reg. 1.89
Spitfire gas
booster
• Add to gas
• Curls sputtering
caused by carbon
build-up



Yale

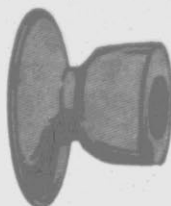

Save 3.00!
8.99 Reg. 11.99
Entrance lock
• Litchfield knob design with
bright brass finish
• Model LW-1

Save 4.00!
11.99

Reg. 15.99
Oak finish
bookcase
• 4 shelf unit
• 36"Hx30"W
x10"D
5 shelf bookcase
Reg. 19.99 Now 15.99
Accessories
not included



STP

Save 12%!
1.39 Reg. 1.59
STP oil treatment
• 15 oz. • Limit 2



PRESTONE

Save 23%!
1.29 Reg. 1.69
Brake fluid
• For disc or drum
brakes
• Meets DOT 3
specifications



BORDEN

Save 25%!
1.19 Reg. 1.59
Carpenter's
wood glue
• No harmful fumes
• Sandable and
paintable.
• 8 oz. • Limit 2



Save 5.00!
17.99 Reg. 22.99
Entertainment center
• Oak finish
• Sturdy steel construction
Accessories
not included

Hirsh



Save 34%!
1.49 Reg. 2.29
Windshield wiper blades
• Natural rubber, steel ribbed
• Sizes to fit all cars and trucks



Save 29%!
1.69 Reg. 2.39
White lithium grease
• 1 lb. tub
• For auto, farm, marine and shop
Lever action grease
gun Now 7.39

Small appliance savings



Save 7.00! after rebate
21.99 Our regular price
17.99 Our sale price
-3.00 Less Hamilton Beach mail-in rebate

14.99 Your price after rebate

* **HAMILTON BEACH** **Scovill**

12 cup coffee maker

- Makes 2 to 12 cups
- Model 791
- Limit 1

Filters (100 count)
 Reg. 79¢ ea. Now 3/2



WEAR-EVER

Save 7.00!
22.99 Reg. 29.99

- Popcorn popper**
- Hot air design
 - Built-in butter melter
 - Model 72000
 - Limit 1

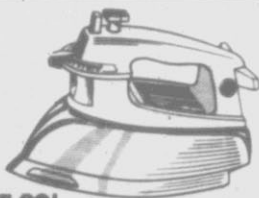

Save 5.00!
19.99 Reg. 24.99 *Sunbeam*

- Self-cleaning iron**
- Steam or dry ironing
 - Model 11-171 • Limit 1



Save 7.00!
19.99 Reg. 26.99

- 5 quart crock pot**
- Removable stoneware interior
 - Model 3350 • Limit 1

First Alert

Save 7.00! after rebate
16.99 Our regular price
14.99 Our sale price
-5.00 Less First Alert mail-in rebate

9.99 Your price after rebate

- Smoke detector**
- Detects visible and invisible smoke particles
 - Limit 1



CLAIROL

Save 3.00!
9.99 Reg. 12.99

- Curling iron**
- Transparent reservoir cap
 - Mist or dry
 - Convenient heel rest
 - Model 200 • Limit 1

Save 8.00! after rebate

21.99 Our regular price
18.99 Our sale price
-5.00 Less Conair mail-in rebate

13.99 Your price after rebate

- Pro style blow dryer**
- 1250 watts
 - 2 speed / 4 temperature settings
 - Model 085 • Limit 1



Housewares

Save 24 to 39%!

LustroWare

your choice

2 for 3.00 Reg. 1.99 to 2.49

- A. Storage/stacking bins**
- Orange and sun yellow
 - Model B72/B70
- B. One gallon decanter**
- Snap lock cover, pour spout
 - Assorted colors
- C. Heavy duty 11 quart pail**
- Model P80
- D. Rectangular wastebasket**
- White and colors
 - Model B290
- E. Cutting board**
- Assorted colors
 - Model C52

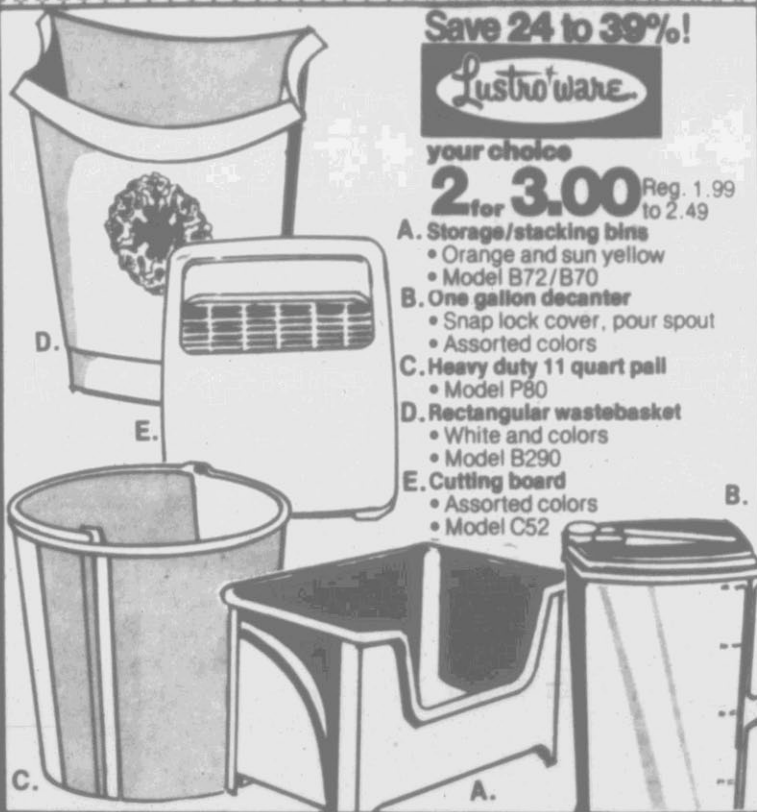

Save 29%!
 your choice
5.99 Reg. 8.49

- 6 gal. super trash can**
- Model C-106C
 - Spring top basket
 - Model C-111C
- Save 6.00!
9.99 Reg. 15.99
- 24 gal. super trash can**
- Model C-124D

79¢ Reg. 99¢

Befresh bowl deodorizer

- 1.7 oz.
- Assorted scents



1.39 Reg. 1.59

Fantastik

- With sprayer
- 32 oz.

1.99 Reg. 2.29

Pine Power

- Disinfectant cleaner
- 28 oz.

2.19 Reg. 2.39

Carpet Fresh

- 14 oz.

Sporting goods

Save 3.00!

21.99 Reg. 24.99

Double mantle lantern
• Model 220K • Limit 1

Save 5.00!

24.99 Reg. 29.99

Two burner stove
• Model 425E • Limit 1

Save 16%!

2 for 5.00 Reg. 2.99 ea.

Champion stove and lantern fuel

• 1 gallon containers
• Limit 2

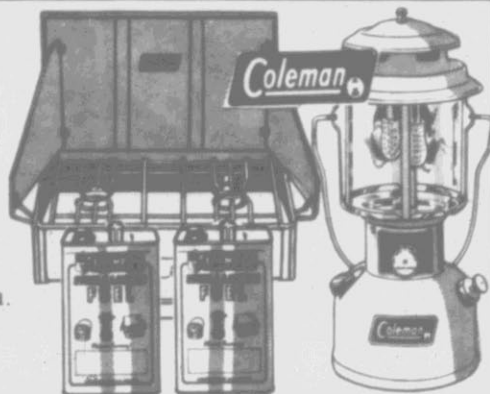

Domestics

Save 5.00!

21.99 twin Reg. 26.99

Chantilly Lace bedspread
• 50% polyester / 50% cotton
• 100% polyester fill

Full size
Reg. 31.99 ... Now 27.99

Queen size
Reg. 36.99 ... Now 31.99

84" lined drapes
Reg. 19.99 ... Now 16.99

Lawtex



UNCLE BILL'S
COOKS CLARKS
ONTARIO

Special purchase

CANNON. 9.99 twin

Hillary muslin
sheet set

• 50% polyester /
50% cotton
• Floral print
• No rainchecks

Full Now 14.99
Queen Now 19.99



Save 5.00!

14.99 Reg. 19.99

Slumber bags

• Superman, Bugs Bunny
and Flintstones prints



Save 2.00!

your choice

12.99 Reg. 14.99

BB pistol

• Model 179

Pal BB air rifle

• Model 7105

Tube of BB's (530)

Reg. 59¢ Now 39¢

Save 5.00!

14.99

Reg. 19.99

72" x 90" comforter

• Assorted prints
• Polyester / cotton
• White polyester fiberfill

80" x 90" comforter

Reg. 22.99 Now 17.99



Special
purchase

2.19

Floral bath towel ensemble

• 86% cotton / 14% polyester
• Floral print

Hand towel Now 1.39

Wash cloth Now 89¢

Family shoe savings

Save 24%!

5.29 Reg. 6.99

Women's utility shoes

• Soft tricot lining
• Comfort-padded insoles
• Oxfords or step-ins
• Sizes 5 to 10

Save 25%!

7.49 Reg. 9.99

Children's sporty
oxfords

• Decorative stitchwork
• Sizes 8½ to 12, 12½ to 3

Save 4.00!

11.99 Reg. 15.99

Men's work boots

• Comfort-padded ankle
collars
• Ridged soles
• Sizes 7 to 10



Save
21%!

5.49 Reg. 6.99

Lady Audri bed pillow

• DuPont Dacron Fiberfill II
• Polyester / cotton cover
• 21" x 27"

21" x 31" Reg. 8.99 Now 7.49

Special
purchase

99¢ 15" x 25"

Assorted velour
kitchen towels

• Sheared 80%
cotton / 20%
polyester

• Assorted prints

Assorted kitchen hang-up
towels (15" x 25") Now 1.49



Sale price

2.99

All-purpose leisure pillow

• Non-allergenic, moth and
mildew proof

Save 12
to 14%!

3.49

and **5.99**

Reg. 3.99 and 6.99

Corduroy chair pad

• Wide wale corduroy
• Fashion accent colors
Corduroy tufted chair pad
• Wide wale corduroy
• Fashion accent colors



Keep records in order

Save 6.00!

39.99 Reg. 45.99

- 2 drawer file cabinet**
- Baked enamel non-scuff finish
 - Easy pull drawers
 - 29"Hx15"Wx18"D

BALLOFF
home products

Save 6.00!

59.99 Reg. 65.99

- 4 drawer file cabinet**
- 52"Hx15"Wx18"D
 - Textured finish drawer fronts

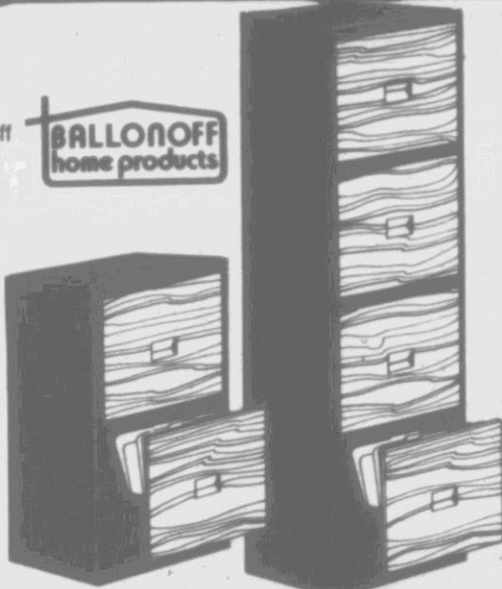

Health & beauty values

Pepsodent

new!
Pepsodent

new!
Pepsodent

Sale price
2 for 1.59

- Pepsodent toothpaste**
- 6.5 oz. tube
 - Limit 2 tubes



Sale price
your choice

2.29 ea.

- Maxi pads**
- Kotex or New Freedom
 - Box of 30
 - Limit 2 boxes

BALLOFF
home products

Save 2.00!
17.99

Reg. 19.99

Security chest

- Heat resistant • 14 1/2"x9 1/2"x4"
- Steel walls • Model 1387

Sale price
3.49

Reg. 3.99

Portable check file

- Heavy duty plastic
- Metal lock



Sale price
1.09

- Rave hair spray**
- 7 oz. aerosol or 4 oz. pump
 - Unscented, regular or extra hold
 - Limit 2

Sale price
1.29 ea.

- Vaseline Intensive Care bath beads**
- Herbal, regular or mineral
 - 15 oz.
- Vaseline Intensive Care lotion**
- Regular, herbal or extra strength
 - 10 oz. • Limit 2

Sale price
57¢

- Cutex polish remover**
- Regular or lemon
 - 4 oz. • Limit 2

Chesebrough-Pond's Inc.

***1 refund**
by mail
with the
purchase
of 3*

Sale price
89¢

- Q-Tips swabs**
- Box of 170 • Limit 1



*Purchase Vaseline Intensive Care Lotion, Q-tips and one other participating item and receive *1 from Chesebrough-Pond's. Details at store.

PAPERMATE

Save 18%!
1.29 Reg. 1.59

Erasermate pen

- The pen that erases mistakes
- Blue ink



Sale price
2.99 Reg. 3.29

Deskmate

- Organizes pens, paper clips, etc.
- Modern cylinder design



Save 25%!
your choice
59¢ Reg. 79¢

- White envelopes**
- 50 ct. legal size
 - 100 ct. letter size
 - Limit 4 boxes

Save 20%!
79¢ Reg. 99¢

Liquid Paper® correction fluid

- For typed or handwritten errors
- Quick drying • Limit 2



Save 22%!
69¢ Reg. 89¢

Push point pencil

- 0.7mm ultra thin lead
- Refillable • Limit 2



Sale price
89¢

File folders

- Pack of 12
- Letter size



Sale price
1.69

Body On Tap shampoo

- Regular or oily formula
- 11 oz. • Limit 2



Sale price
1.09

Noxams shave cream

- Lime, menthol, regular or wild forest
- 11 oz. • Limit 2



Signal®

Sale price
1.09

Signal mouthwash

- 12 oz.
- Limit 2 bottles



Men's and ladies' fashions

UNCLE BILL'S
COOKS CLARKS
ONTARIO

Save 2.00
to 4.00!

6.99 Reg. 8.99

V-neck tops

- Short sleeve style
- Interlock knit of 50% polyester/50% cotton
- Heather grey with navy, red and cream trims

7.99 Reg. 9.99

Knit tops

- Short sleeves
- Assorted stripe patterns
- Sizes S-M-L-XL

9.99 Reg. 11.99

Prewashed jeans

- Medium blue color
- Back pocket treatments
- Waist sizes 28 to 38

12.99 Reg. 16.99

Belted casual slack

- Khaki or navy
- 65% polyester/35% cotton
- Waist sizes 28 to 38



FRUIT OF THE LOOM

Sale price 1.99

Men's pocket T-shirts

- 100% cotton
- Assorted colors
- Sizes S-M-L-XL

Save 28%!

99¢ Reg. 1.39

Single pack tube socks

- Over-the-calf sock
- White with stripe top
- Fits sizes 10 to 13

Save 1.00 to 2.00!
your choice

4.99 ..

Reg. 5.99 and 6.99

Embroidered knit tops

- Spring colors
- Sizes S-M-L

Seersucker shirts

- Multi-color stripes
- Sizes 32 to 38

Plus size polyester tops

Reg. 5.99 Now 4.99

Save 2.00!
your choice

7.99 ..

Reg. 9.99

Printed bowling shirt

- Button front with pocket
- Assorted prints
- Sizes S-M-L

Denim skirt

- Back wrap
- 100% navy cotton

Reg. 14.99 Now 11.99

Save 3.00!

9.99 Reg. 12.99

Ladies' denim jeans

- 100% cotton denim
- Back pocket treatments
- Navy • Sizes 6 to 20

Plus sizes 32 to 38

Reg. 14.99 Now 11.99

Save 20% off our everyday low price

1.19, 4.59

Reg. 1.39 to 4.79

L'eggs hosiery

- All styles
- Single and multi-packs

Save 16 to 23%!

99¢ Reg. 1.19
pr. to 1.29

Ladies' panties

- Bikinis, hipsters or briefs
- Nylon tricot or enkalore
- Fashion and basic colors
- Cotton shields • Sizes 5 to 7

Plus size briefs (8 to 10)

Reg. 1.39 Now 99¢

Save 1.00!

4.99 Reg. 5.99

Valentine sleepwear

- Babydolls and waltz gowns
- 65% polyester/35% cotton
- Sizes S-M-L

Save 20%!

4.79 Reg. 5.99

Canvas handbags

- Assorted styles and colors
- Roomy compartments

Save 23%!

2.29 Reg. 2.99

Ladies' bras

- Front and back closures
- Lace or knit styles

10% down puts your purchase in layaway

save
everyday

CLARKS

A Division of COOK UNITED, INC.



Valentine's Day

is Feb. 14

Save 20%! Valentine stuffed animals

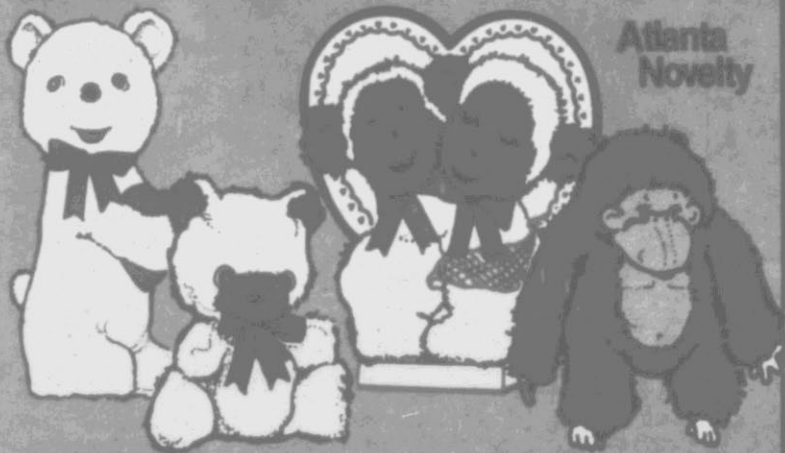

Atlanta
Novelty

1.27.15.99

Reg. 1.59 to 19.99

• Enjoy a variety of furry
toys any child could cuddle
up with



Save 20%! Valentine cards

24¢ ~~2.40~~ Reg. 30¢
to 3.00
• Large selection to express
your feelings for a special
someone

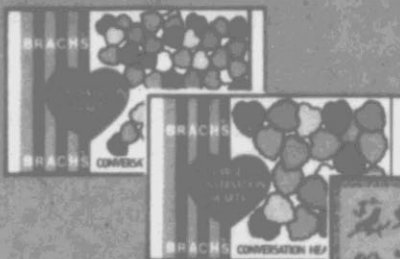

Save 12%! 69¢ Reg. 79¢

Conversation Hearts
• Small or large
• 10 oz. bags



Save 20%! your choice

3.19 Reg. 3.99
Red foil heart, 16 oz.
Whitman's Sampler
• 16 oz. • Limit 1



BRACHS

Save 26%! 1.69 Reg. 2.29

Valentino Heart
• 8 oz. assorted
chocolates

COOKS

East Side Cannon Blvd
Kannapolis, N.C.
750 E. Merritt Isle Cay
Merritt Island, Fla.
U.S. Hwy. 29 & 74
Gastonia, N.C.
2501 Clearing Dr
Baltimore, Md.
7820 Wisc. Ave.
Baltimore, Md.
5101 Gov. Ritchie Hwy.
Baltimore, Md.
Rt. 25 & Lake Manan Rd
Carpentersville, Ill.
955 E. Jackson Blvd
Elkhart, Ind.
McAlpin Shopping Ctr
Savannah, Ga.

2550 Peters Creek Pkwy
Winston-Salem, N.C.
196 Susquehanna Blvd
W. Hazleton, Pa.
1147 E. Ireland Rd.
South Bend, Ind.
632 Upper Glen St
Glens Falls, N.Y.
U.S. Hwy. 42 & Ward Blvd
Wilson, N.C.
203 E. 24th St
Lumberton, N.C.
9200 Baltimore Nat'l Pike
Elkott City, Mo.
1321 Second Ave.
Henderson, Ky.
Masson Ave. & Rosary Rd.
Largo, Fla.

8212 Liberty Rd
Baltimore, Md.
Waters & Florida Ave
Tampa, Fla.
530 Kickapoo Spur
Shawnee, Okla.
2501 Onslow Blvd
Jacksonville, N.C.
810 Cheney Hwy
Tusculum, Fla.
4740-80 Onondago Blvd
Syracuse, N.Y.
6789 Genesee St.
Fayetteville, N.Y.
5220 Mahoning Ave
Youngstown, Ohio
Taft Road
North Syracuse, N.Y.

The family of Cook United stores

5050 Columbus Ave
Tampa, Fla.
921 Memorial Dr
Griffin, Ga.
Marshall St.
Benedict, W. Va.
7805 Abercorn St.
Savannah, Ga.
2710 E. Silver Springs
Ocala, Fla.
3020 High Point Rd
Greensboro, N.C.

CLARKS

West End Shopping Ctr
Greenville, N.C.

U.S. Hwy. 158 & Theater Ave
Roanoke Rapids, N.C.
Highway 70 & 17
New Bern, N.C.
710 N. Broadway
Paris, Ind.
861 E. Main St.
Bedford, Pa.
Broad St.
Sumter, S.C.
Hwy. 52 & Maybirt
Portsmouth, Ohio
207 S. Dawson St.
Thomasville, Ga.
814 Memorial Blvd.
Murfreesboro, Tenn.

ONTARIO

5725 N. Dixie Dr.
Dayton, Ohio
Lettell Ln. & S. Limestone
Springfield, Ohio
42485 N. Ridge
Byrne, Ohio
709 W. Perkins Ave.
Sandusky, Ohio
1520 W. Main St.
Troy, Ohio
727 E. Hudson St.
Columbus, Ohio
1440 Alum Creek
Columbus, Ohio

82 Carothers Rd
Newport, Ky.
8181 Glenview
Cincinnati, Ohio
4300 W. Broad St.
Columbus, Ohio
2800 Wilmington Pike
Kettering, Ohio
5245 Ridge Rd.
Cincinnati, Ohio
1537 W. Galbraith
N. College Hills, Ohio
7900 Beechmont
Cincinnati, Ohio
2300 Hamilton Rd.
Columbus, Ohio
3141 Buckeye St.
Toledo, Ohio

UNCLE BILL'S

1055 Pearl Rd.
Brunswick, Ohio
8801 Broadway SE
Cleveland, Ohio
1700 Snow Rd.
Parma, Ohio
1140 Park Ave. W.
Marshall, Ohio
4801 Northfield Rd.
N. Randall, Ohio

Rt. 2 & 615
Mentor, Ohio
7011 W. 130th St.
Parma Hills, Ohio
16300 Lakeshore
Cleveland, Ohio
22180 Center Ridge Rd.
Rocky River, Ohio
13400 Brookpark Rd.
Cleveland, Ohio
28185 Great Northern
North Olmsted, Ohio
1400 Golden Gate Plaza
Mayfield Hts., Ohio
29400 Lakeshore Blvd.
Wibaux, Ohio
2150 W. 117th St.
Cleveland, Ohio

Stock up on all your needs during this special sale