

Weather

Increasing cloudiness, starting in west, tonight and Thursday. Lows tonight in low 40s, Thursday highs in 50s.

THE DAILY REFLECTOR

INSIDE READING Page 15 — U.S. handicaps Page 18 — Obituaries

TRUTH IN PREFERENCE TO FICTION

99th YEAR NO. 14

GREENVILLE, N.C.

WEDNESDAY AFTERNOON, JANUARY 16, 1980

56 PAGES—5 SECTIONS

PRICE 15 CENTS

Report Executions

Iran Plot Said Uncovered

By The Associated Press Firing squads have executed a number of Iranian army officers for plotting to overthrow Ayatollah Ruhollah Khomeini's revolutionary regime, the usually reliable Kuwait newspaper Al Rai Al Am reported today.

In another development, Iran's Foreign Ministry denied a report that U.N. Secretary-General Kurt Waldheim would be acceptable as a negotiator in the hostage crisis, calling it "an absolute lie," according to Tehran radio in a broadcast monitored in London.

Quoting unidentified diplomatic sources, the Kuwait paper published in the Persian Gulf oil sheikdom said all the officers involved in the coup plot had been arrested and were executed secretly to avoid adverse publicity for the revolutionary regime.

No confirmation of the report was available, and sources in Tehran, the Iranian capital, said they had heard nothing about such a plot.

The report said the plot was

discovered accidentally when some of the Iranian regime's revolutionary guards stopped and searched the car of one of the officers at a roadblock.

The paper said the plotters were all medium-ranking army officers who planned to seize control of Tehran, the Iranian capital, and then lay siege to the holy city of Qom, Khomeini's headquarters 100 miles to the south.

The plotters expected other opponents of Khomeini and supporters of the deposed shah to join them after they launched their coup, the report said.

An ABC News report, now denied in Tehran, said that Khomeini was willing to accept Waldheim as an intermediary with the United States even though he refused to receive him in Iran earlier this month.

Quoting U.N. sources in New York, ABC News reported Tuesday night that the Iranian Foreign Ministry sent a message to its U.N. ambassador, Mansour Farhang, stating Waldheim was now acceptable to the 79-year-old religious leader of the Iranian revolutionary

regime. Neither Waldheim nor Farhang was immediately available for confirmation of the report. In Washington, a spokesman for the U.S. State Department said: "We are unaware of any such communication."

Discuss Shah

CHICAGO (AP) — The governments of Panama and Iran have entered into direct top-level discussions on the possible return of the deposed shah to Iran, the Chicago Tribune today quoted reliable sources as saying.

The Tribune, in a story filed from Tehran, said the sources reported that Panamanian President Aristides Royo telephoned Iranian Foreign Minister Sadegh Ghotbzadeh twice Tuesday to discuss Iran's official request for the shah's arrest.

Iran announced Saturday it would file a formal extradition request with Panama "within 60 days after his arrest."

The U.N. Security Council sent Waldheim to Tehran two weeks ago to try to secure the release of the 50 or so Americans held hostage by militant students in the U.S. Embassy since Nov. 4. He cut short his visit after Khomeini and the students refused to see him but his proposal for a U.N. commission to investigate the allegations of the revolutionary regime against Shah Mohammad Reza Pahlavi did find favor with Foreign Minister Sadegh Ghotbzadeh.

Ghotbzadeh earlier this week said creation of this commission offered the only prospect for release of the hostages. But he added they would not be freed until the shah was returned to Iran for trial.

Meanwhile, the Iranian government opened a counter-offensive to combat the U.S. government's efforts to get its allies to join in economic reprisals against Iran.

Oil Minister Ali Akbar Moinfar said Iran would stop selling oil to any nation that

took economic sanctions against it, and Kyodo, the Japanese news service, said he called in Japanese Ambassador Tsutomu Wada for a special warning. Kyodo said Moinfar also told the ambassador the Japanese should resume construction immediately of a \$2.9 billion petrochemical complex on the Persian Gulf that they stopped building because of the hostage-taking.

Moinfar also denied a report from the Tehran correspondent of Platt's Oilgram News that Iranian oil exports have been cut from an estimated 2.3 million barrels daily in late December to between 900,000 and a million currently because of slow spot-market sales.

Abolghassem Sadegh, director of the foreign press section at the National Guidance Ministry, said as a result of the expulsion of the Americans, the students holding the U.S. Embassy and the hostages "might be more relaxed and the hostages might be more relaxed in turn."



A NON-TOBACCO CIGARETTE — Dr. Donald C. Harrison, the chief of cardiology at Stanford University School of Medicine and a consultant to International Brands, describes a non-tobacco cigarette and its possible benefits. At right is International Brands president S.B. McFarlane. (AP Laserphoto)

New Non-Tobacco Cigarette Appears

By JOHN C. EAGAN Associated Press Writer SAN FRANCISCO (AP) — A new non-tobacco cigarette made of puffed wheat, cocoa bean husks, citrus and molasses went on the market this week with the blessings of a medical expert who says it could help curb heart disease.

"There are 50 million smokers in this country, and we can certainly help a lot of them quit or greatly reduce their consumption of cigarettes," said Lee J. Danna, board chairman of the manufacturer, International Brands Inc. of suburban Los Altos.

The new smokes — claimed to be the first mass-marketed, mass-produced non-tobacco cigarettes — do not carry the familiar surgeon general's health warning because they contain no tobacco. Nor are they subject to the heavy tax levied against tobacco products.

Danna discussed the firm's new product, called "Free," at a news conference Tuesday. He was accompanied by Dr. Donald C. Harrison, the chief of cardiology at Stanford University School of Medicine who is a consultant to International Brands.

"I'm against smoking in its fullest extent," said Harrison. "But I have patients that won't quit."

Continued on page 18

Harrison said that nicotine-laced tobacco causes cardiovascular diseases that kill about 200,000 people a year. He said about 20 million Americans suffer from cardiovascular disease.

"Ninety percent of the smokers want to quit, but only 20 percent do — about the same percentages as for heroin addiction," Harrison said.

The new cigarettes still have about 3 to 4 milligrams of tar, about the same as low-tar tobacco cigarettes, Harrison said. That means that they still pose a cancer hazard.

"Free" cigarettes, which come in regular or menthols, "don't have a great deal of taste," Harrison said. He explained that he doesn't smoke, but that was the opinion of the people he knows who tried them.

"Free" cigarettes are the result of seven years of research costing more than \$3 million, Danna said. The

product has been test-marketed during the past two years in a number of cities, but this week they are being mass marketed in Northern California and will be distributed "as quickly as possible" across the nation and in perhaps 70 other nations, he said.

The no-nicotine cigarettes will be competitively priced with tobacco cigarettes, about 75 cents a package, Danna said. The company's Los Altos plant is capable of producing about 100 million cigarettes a month, but the early production is expected to be 30 million to 40 million, he said.

Danna said the company has made no scientific study to determine if anything in the new cigarette might have unsuspected harmful effects on humans. But he pointed out that two major ingredients, puffed wheat and cocoa bean hulls, are currently being used in some tobacco cigarettes.

More Than Grain

WASHINGTON (AP) — At the same time the Soviet Union has to make do without American-grown wheat and corn, it also will be going without fresh lemons from Florida, shelled peanuts from Georgia, almonds from California and cattle hides from the Midwest.

And that's not to mention thousands of dollars worth of tomato seeds. The commodities are among dozens caught in President Carter's curtailment of exports to the Soviet Union to protest Soviet military involvement in Afghanistan, administration officials said Tuesday.

Attention has focused on the partial wheat and corn embargo, for which the administration has pledged to indemnify exporters and farmers at a cost estimated to exceed \$2 billion. There have, however, been no steps taken to protect farmers and growers for the other agricultural commodities, which last year accounted for more than \$500 million of U.S. trade with the Soviets, according to Commerce Department data.

IN SECOND WEEK

DENVER (AP) — The 60,000 members of the Oil, Chemical and Atomic Workers Union began the second week of a nationwide strike with one union official saying it appeared the walkout will be a long one.

Farmville Mayor Plans Lead Opposition Group

Farmville Mayor Linwood Mercer will head a delegation of local officials going to Raleigh tomorrow to protest design proposals for the Farmville Eastern (highway) Loop which conflict with local plans and desires.

Farmville leaders say they will meet with State Transportation Secretary Thomas W. Bradshaw Jr. to challenge preliminary conclusions in an environmental assessment issued by the Dept. of Transportation for a new thoroughfare east of Farmville, a companion project to the U. S. 264 improvements.

Attending with Mayor Mercer will be State Rep. Sam D. Bundy, State ABC Board Chairman Marvin Speight, Pitt Co. Schools Supt. Ott Alford, State Development Commission member R. E. Davenport, Farmville Economic Council Director Anne McGaughey, farmer W. A. Allen Jr. and

Farmville Town Administrator Patrick Thomas.

The DOT report expresses a preference for a two-lane road with inadequate right of way for a future median if expanded to four lanes, no control of access, and no grade separation at the Southern Railway intersection. In everything except location, the DOT report recently approved by high-level Transportation officials is in direct conflict with the needs seen by local citizens, Mayor Mercer said.

He said Farmville people feel that the proposed two-lane road with only 100 feet and no railroad grade separation (overpass) will not adequately or safely serve traffic, will undermine local land use planning and will become another congested facility like Greenville Boulevard in Greenville. He said there is concern in Farmville that DOT officials "are planning to pinch pennies on the eastern thoroughfare after

selecting one of the most expensive alternatives for the U. S. 264 improvements."

The Farmville Board of Commissioners recently sent the DOT a resolution urging that the wishes of local citizens be abided by. Similar resolutions were adopted by the Farmville Economic Council and the Farmville Area School Advisory Committee.

The elimination of partial control of access was also a surprise to local officials, Mayor Mercer said. He said DOT had earlier indicated a willingness to cooperate with local land use planning by regulating access intervals. Mercer said Farmville leaders believe that NC-DOT is ignoring the regional importance of the thoroughfare, which will serve as an interim link for U. S. 264 for several years. He cited the particularly heavy use of the thoroughfare likely to be made by residents of northern Greene County.

Seek Renal Transplant Center

By CAROL TYER Reflector Staff Writer

Pitt County Memorial Hospital Trustees heard last night of the application for a Certificate of Need for a renal transplant center here.

If approved, PCMH could become a hospital able to serve every Eastern Carolinian with acute kidney failure fortunate enough to receive a donor kidney.

East Carolina University Medical School Dean William Laupus called the idea "a logical next step" in this medical center's effort to provide the best in care for patients with kidney problems. There is already a sophisticated dialysis center here, he pointed out.

A resolution was passed acknowledging the hospital's continuing obligation to provide free community service when needed in accordance with Hill-Burton guidelines. This has been done in the past, but needed to be documented, Director Jack Richardson said.

A letter from the county

manager was read authorizing the use of land on Move Boulevard adjacent to the Greenville Villa Nursing Home for a temporary parking lot for the hospital.

Trustee Jimmy Cheatham reported on by-law changes discussed at the executive board meeting Tuesday afternoon. He said the changes will be presented at a February meeting.

Approval was given for the lease of 3,000 square feet of heated storage area from ABC Moving and Storage at a price of \$540 per month. It was discussed that this would be a temporary arrangement until storage space can be constructed on the hospital grounds. A one-year lease with two one-year options to renew was entered into.

It was reported in written form to each trustee that auditors, Lowmire, Warwick and Company of Greenville, say annual hospital financial statements from October, 1978 through September, 1979 "reflect a strong financial position with

current assets of \$7.5 million or a 2:1 ratio to current liabilities."

It was reported that from Oct. 1, 1978 to Sept. 30, 1979, the hospital operating revenues totaled \$25,364,839, or an increase of 33 percent over the previous year. Operating expenses totaled \$23,407,118 or 32 percent more than the previous year. Salaries and benefits for employees totaled \$12,891,623 or 55 percent of operating costs, a 35 percent increase over the previous year. Excess revenues over expenses were used to increase working capital, including financing increases in accounts receivable of \$2,136,200, increases in inventories of \$189,689 and purchases of \$888,536 worth of equipment.

The hospital was able to sustain rapid expansion and continue to meet its obligations for repayment of the \$2 million in revenue bonds created to help finance construction of the facility."

The audit report was accepted by the board.

Trustees gave their approval to the purchase of an intraocular microsurgical system to be used in eye surgery at a price of \$23,328 and for two transcutaneous monitors for the neonatal center at a price of \$23,500 each.

The Health Systems Agency review of Pitt Memorial's request for the leasing of space at the Holiday Inn for additional bed space will be held Jan. 24 at 7 p. m. it was reported.

Approval was given for the granting of the Greenville Dialysis Unit's request for the paving of a connecting road from the unit to a road on hospital grounds. The improvement will be of no expense to the hospital, it was reported.

Glenn Strickland reported on a trustee education meeting held in Williamston recently. It was pointed out that PCMH had the largest attendance of any hospital in the region at the AHEC-sponsored meeting.

Medical Staff Chief Dr.

William Bost reported on two Region 4 Peer review audits. One showed PCMH does well in quality of care of acute myocardial infarction, he said; the other that it does equally well in use of abdominal hysterectomy treatment.

Dr. Bost also reported on four quality assurance audits conducted within the hospital. All brought about improvements in methods, he indicated. All four were approved by the board.

Dean Laupus commented on vast expansions of care made at this medical center in the past five years. He said steel is "up to the sixth floor" in the new Medical Science Building. "I go out and count every day," he added.

County Commissioners-Hospital Board Liaison Member Charles Gaskins was congratulated by Chairman Harry Leslie for having been named late last week as Greenville's "Outstanding

REFLECTOR

HOTLINE



752-1336



Hotline gets things done for you. Call 752-1336 and tell your problem or your sound-off or mail it to Hotline, The Daily Reflector, Box 1967, Greenville, N.C. 27834.

Because of the large numbers received, Hotline can answer and publish only those items considered most pertinent to our readers. Names must be given, but only initials will be used.

BOUGHT BY CITY?

I understand the City of Greenville recently purchased some land which includes an area known as White's Pond between Greene Street and Highway 11 in the Meadowbrook area. What does the city intend to do with this property? U. W.

Ben Shiver, Intergovernmental Relations Coordinator with the City of Greenville, who works with the Community Development program in the Meadowbrook area, said some land adjacent to White's Pond was bought by the city to preserve it as a flood plain. He said it will probably be used eventually as a passive park, with nature trails, picnic areas, etc. White's Pond is not included, however, he said.

TOY RESPONSE GOOD

Response was good to the Hotline appeal just before Christmas for the donation of toys to a drive being conducted by the Greenville Jaycees, Hotline has learned. Jaycee Waigty Scales estimated that probably 250 toys in good condition were donated by about 40 households.

1980 Boy Of The Year Named For Boys Club

By JERRY RAYNOR Reflector Staff Writer

New officers were installed and a sophomore at Rose High was named Boy of the Year at the annual awards banquet of the Boys' Club of Pitt County held at Ramada Inn Tuesday night.

Nathaniel Brown, III, son of Mr. and Mrs. Nathaniel

Brown, Jr. received the coveted annual award as the member of the club who his peers and the staff consider the outstanding achiever during the past year.

Brown is a sophomore at Rose High School, plays tackle on the junior varsity football team. He also plays basketball at the Boys' Club

on the club's star team.

An active member of the Boys' Club for the past three years, Brown enjoys studying math and hopes to go to college to study electronics. He enjoys drawing, and admits that he helps his mother around the house when needed.

Continued on Page 6



1980 BOY OF THE YEAR... Nathaniel Brown, III, a sophomore at Rose High School, is the recipient of the Boy of the Year Award given annually by the Boys' Club of Pitt County. He is

shown here (foreground) with last year's winner, Virgil Jones, who presented Brown the award. At left is outgoing Boys' Club president, Buff Chalk.



### Engagement Announced

LUCY FRANCES FORBES. Mr. and Mrs. William E. Pilgreen of Greenville announce the engagement of their niece to William Bradley Porter of Lakeworth, Fla. The bride-elect is the daughter of the late Mr. and Mrs. Louis Forbes. A June 15 wedding is planned.

### Homemaker's Haven By Sue B. May

Pitt Home Agent

During these very cold months you might want to try your hand at giving your home a warmer look. If a lot of your furnishings have smooth surfaces like glass, chrome, wood or plastic, you perhaps have a cool look that is great for summer but not quite so inviting now that the winter wind is blowing.

A few low-cost ideas for warming up those slick, shiny surfaces might be tried. For example you can warm up the appearance of any room just by adding some soft fuzzy textures. An easy and inexpensive way to do this is to add some throw pillows with covers made of a nubby fabric. Or, if you already have pillows, all they might need is a different cover for the winter months.

Another trick is to transform your tables into cozy looking accessories by skirting them with fabric. Any size table can be skirted. Although round tables are easiest to work with, you can skirt a square table, too. Perhaps the easiest way is to make a round wood or heavy cardboard top a bit larger than the square and place it on the tabletop. Then lay a soft fabric over the table and let it drape to the floor. Just adding a table skirt and a few fuzzy pillow covers will give a new look and a warm touch to a room.

If you are in the market for a new carpet remember that some fibers, wool and acrylic especially, are good insulators and make a warmer floor. Nylon fiber does little to insure against cold. As you might expect, a thick dense carpet has greater insulating

value than a thin one. Deep shag or pile construction will be warmer than a level loop weave. The carpet pad also helps insulate against cold.

Psychologically, you will feel several degrees warmer in a room carpeted in shades of red, rust, orange, yellow, gold or brown. These "warm colors" are excellent choices for rooms with a northern exposure. So, keep thermal comfort in mind when shopping for a carpet. Don't forget too, that area rugs in the right color can be used effectively to add warmth to your home.

### Cooking Is Fun

By CECILY BROWNSTONE  
Associated Press Food Editor

If you want to know what farm and ranch women throughout the country are up to in the kitchen, talk to my friend Elise Manning.

I first met Elise when she was assistant to another friend of mine, the late Clementine Paddleford, renowned food editor of the former New York Herald Tribune. Elise has the same warm interest in people Clem had, and you can rely on her up-to-date reports — made with acute observation and affectionate humor — of the cooks she interviews.

Nowadays Elise is food editor of "Farm Journal." When she isn't flying around the country having a good time in someone's farm or ranch kitchen, she's likely to be reading recipes sent to her by her readers.

She has put some of these into the recently published "Farm Journal's Complete Home Baking Book" (Doubleday).

### Delegates Named By DAR

FARMVILLE — The naming of several delegates and committees was held at the meeting of the Major Benjamin May Chapter DAR Saturday.

Mrs. Carl Betts, Mrs. Fred Sauls and Mrs. Elmer Flake will report at the February meeting on fund raising for the chapter house.

Mrs. Rhoderick T. Williams, regent, Mrs. Arch Flanagan, Dr. Emily Farnham, Miss Nancy Lewis, Mrs. Robert Wilson and Mrs. Betts were elected delegates to the state meeting to be held in Wilmington March 4-6. Alternates are Miss Elizabeth Lang, Mrs. Archie Speight, Mrs. Herman Baker, Mrs. Leroy Bass, Miss Ima Mewborn and Miss Ailene Mewborn.

The National Convention will be held in Washington, D. C., April 16-21. Delegates elected are Mrs. Williams and Mrs. Jack Riley, Miss Nancy Lewis, Mrs. A. D. Holland, Mrs. Herman Baker and Mrs. Archie Speight are alternates.

Regent Mrs. Williams named the following members of the nominating committee, Mrs. Woodrow Wooten, chairman, Mrs. Archie Speight, Mrs. Charles Carr and Miss Nancy Lewis.

Members were invited to a reception at Reedy Branch Church Feb. 2 from 3-5 p.m. honoring Mrs. F. McCoy Tripp on her birthday. Mrs. T. Eli Joyner Sr., a charter member of the DAR, will be honored on her birthday in April. Members of the planning committee are Miss Lang and Mrs. Speight.

Prior to the meeting of the DAR, a reception and organizational meeting of the CAR was held. Reception hostesses were Mrs. Wooten, Miss Ailene Mewborn, Miss Ima Mewborn, Mrs. Rayford Garner, Mrs. Dan Heizer, Mrs. Billy Baker, Mrs. George Moyer and Mrs. Richard Gorman.

### Engagement Announced

Mrs. Aileen Shackelford of Greenville announces the engagement of her daughter, Nora Elizabeth, to Eddie Harrell Davenport, son of Mr. and Mrs. Clyde Davenport of Creswell. The bride-elect is the daughter of Mr. John F. Shackelford of Greenville. The wedding is planned for Feb. 23.



### Mom Revokes Meddler's License

By Abigail Van Buren

© 1980 by Chicago Tribune-N.Y. News Synd. Inc.

DEAR ABBY: My name is Adam and I am 11. My father went out of town for a few days and left his big car in our garage. Neil, a kid my age, came over and said he knew how to drive, so I got the keys and told him he could drive forward and backward in our driveway. Well, while Neil was backing up, he saw my Mom drive up behind him in her little car. He panicked and rammed Mom's car, smashing the whole front end, but good. Mom wasn't hurt, but her car was a mess.

I admit it was my fault for letting Neil drive, but he was the one who wrecked Mom's car, and all the blame was placed on me. Mom is making me pay for the damage by taking it out of my allowance. It will take me forever to pay it off. I am also grounded for a month with no TV privileges.

Mom says I can't be trusted and she has lost all confidence in me. Please tell me how I can get my Mom to trust me again. I told her I learned my lesson, but she doesn't believe me.

ADAM IN HIGHLAND PARK

DEAR ADAM: Start to build your mother's confidence in you by being 100 percent truthful and responsible. Repeated good behavior will establish you as a trustworthy person. Words mean nothing. Performance means everything.

DEAR ABBY: Is it ever proper to ask someone why they didn't invite you to their party?

I wouldn't do it to put someone on the spot. I really want to know if maybe I did (or said) something to offend that person. And there is always a chance that my invitation got lost in the mails. Sign me...

LEFT OUT AND HURT

DEAR HURT: The word from here is, don't ask.

DEAR ABBY: The letter from MEG IN ST. PAUL concerning baggage lost in airports because it isn't tagged with the name and address of the owner prompts this letter.

I, too, work for an airline. In the last year I have twice had to search the length of a Denver airport for lost luggage containing a passenger's heart medicine!

Abby, please tell your readers NEVER to pack medication, passports, or anything else of importance (or value) in a piece of luggage to be shipped through. Carry them on your person!

This is especially wise during the winter, when snowstorms may cause flight delays and cancellations that might separate you from your luggage for a while.

Take a tip from an airline employee. Most of us carry a toilet kit, a change of underwear and other necessities in our carry-on luggage in case we get stranded overnight, because we often are.

LOST AND FOUND IN DENVER

Do you wish you had more friends? For the secret of popularity, get Abby's new booklet: "How To Be Popular; You're Never Too Young or Too Old." Send \$1 with a long, self-addressed, stamped (28 cents) envelope to Abby, 132 Lasky Drive, Beverly Hills, Calif. 90212.

1 teaspoon vanilla  
1 tablespoon unflavored gelatin  
¼ cup cold water  
1 cup light cream  
2 egg whites, stiffly beaten

1 (9-inch) baked pie shell  
1 cup heavy cream, whipped  
Combine sugar, cornstarch and salt in 2-quart saucepan. Gradually stir in 1½ cups cold water. Cook over medium heat, stirring constantly, until mixture thickens and mounds when dropped from a spoon.

Slightly beat egg yolks, using a fork. Stir a small amount of hot mixture into egg yolks. Immediately pour back into remaining hot mixture, blending thoroughly. Cook over low heat 2 more minutes, stirring constantly. Remove from heat. Gently stir in butter, lemon

juice, lemon rind and vanilla. Remove 1 cup of this cornstarch mixture; cool and reserve.

Soften gelatin in ¼ cup cold water 5 minutes. Add gelatin mixture to remaining hot cornstarch mixture and stir until dissolved. Gradually stir in light cream. Chill until it begins to thicken, fold in beaten egg whites. Pour mixture into baked pie shell. Chill in refrigerator 15 minutes.

Carefully spread reserved 1 cup cooled cornstarch mixture on top. Chill in refrigerator until set. Decorate top with puffs of whipped cream. Makes 6 to 8 servings.

### CAR Society Installs Officers

FARMVILLE — The installation of officers was held during the organizational meeting of the Dr. Robert Williams Society Children of the American Revolution Saturday.

The meet was held at the DAR Chapter House here. Hackney Yelverton presented a trumpet flourish in opening the meeting followed by invocation by James Carr, chaplain, and ritual and a song led by Mrs. Moses Moyer, senior organizing president. The creed was led by Allison Baker.

DAR Regent Mrs. R. T. Williams welcomed the new society and introduced the Senior State President CAR Miss Dara Faye Royal of Fayetteville. She gave a short history of the national and state societies and responsibilities.

She installed the following officers: President, Suzanne Moyer; Vice President, Stuart Ward; Chaplain, James Carr; Recording Secretary, Allison Baker; Treasurer, K. A. Flake; Registrar, Greg Ward; Historian, Laura Carr; Corresponding Secretary, Kelly Heizer; Librarian, Karen Moyer; and Color Bearer, Moses Moyer Jr.

A gavel and president's pin

were given to Miss Moyer by Mrs. Moyer the DAR.

Mrs. Carr recognized the following special guests: Holly Trull, CAR state president, Raleigh; Deborah Fox, CAR state recording secretary, Jacksonville, Susan Beach, CAR state organizing secretary, Asheboro; Christopher Fox, CAR state registrar, Jacksonville; Mrs. John Beach, state organizing secretary of CAR, Asheboro.

Gregg Ward told of the CAR objectives.

Charter members are: Linda Margaret Gorman; Richard Forbes Gorman; John Erik Heizer; Jorja Dartzler Heizer; Marshall McKeldon Heizer; Anna Caroline Long; Holley Whitehurst Long; William Ray Long Jr.; Michael Gregory Ward; Edna Elizabeth Ward; Moses Williams Moyer Jr.; Dorothy Suzanne Moyer; Karen Larue Moyer; Kenneth Allen

Flake; Charles Shaw Flake; Laura Lynn Carr; James David Carr; Allison Gray Baker; William Taylor Baker; and Archie Bryan Baker.

Senior Advisor, Mrs. Williams; Mrs. Moyer, senior organizing president; Mrs. Carr, senior organizing vice president; Mrs. Charles Ward, senior organizing secretary; Mrs. Elmer Flake, senior organizing treasurer; Miss Ima Mewborn, senior organizing registrar; Miss Ailene Mewborn, senior organizing historian; Miss Tabitha DeVisconti and Mrs. C. Reynolds Kernan Farmville organizing bitha DeVisconti and Mrs. C. Reynolds Kernan.

### ART, FRAMES & WICKER

400 West 10th St.  
(Across From Beallo-Quip)  
"Professional Framing At Do-It-Yourself Prices"  
12-5:30 M-F; 10-3 Sat.



Judy Briley is pleased to announce her association with CATHY'S KLIP & KURL

Special \$25. Perm For Only \$18.50 (Offer Good Thru Jan. 26)

Judy Invites All Her Friends & Former Customers To Call For An Appointment  
752-0908 OR 758-2066 Located Off Ram Horn Rd. 1 Mile From Ram Horn Station

### Hospital Head Gives Talk

Growth and expansion of the hospital were discussed by Jack Richardson, at the meeting of the Arts Department of the Greenville Woman's Club Friday.

Director of Pitt County Memorial Hospital, Richardson showed slides of the new nursing tower and of the proposed tower to be opened in two years, giving the hospital 500 beds in the future. This growth is credited to the East Carolina University School of Medicine, the people and organization of the county, City of Greenville and the interested hospital committeemen who have worked to raise funds to help appropriations provided by the State Legislature.

Mrs. Harry Hastings, vice chairman, introduced the speaker.

Suggestions for future programs were discussed during the business session conducted by Mrs. George Clapp, chairman.

Two musical students will be sponsored by the department in the District Arts Festival March 1 in Windsor.

### Personal

Martha Jean Dawson is a surgical patient at Pitt Memorial Hospital in room 140 north.

**YAMAHA**  
Pianos and Organs  
THE Music SHOP  
756 0007  
Greenville Square Shopping Center  
(Next to K-Mart)

**Belk Tyler**  
carolina east mail & greenville

**COPIES OF YOUR FAVORITE FAMILY PHOTOGRAPHS GROW MORE PRECIOUS EVERY YEAR**

Delight your family with a charming remembrance of things past. Let our artist make a copy of your treasured family picture.

5x7 Black and White Copy Photograph  
**\$9.95** plus shipping  
2 Copies - Only \$12.95 (from same photo)

With Restoration work, missing portions can be reconstructed. Time worn cracks and soiled areas can be repaired. Your original will be returned to you without charge. Additional charge on all Restoration work.

Also See Our Complete Line Of Portrait Products

**CREATIVE IMAGES**

• Canvas Portraits • Deco-Plaques • Walnut Plaques

From ANY photo of your choice  
The Representative Will Show Portraits  
Taken January 2 Through 5 on  
Thursday, Friday and Saturday

### Hanes Anniversary Sale

January 17-26

	Reg. Price	Sale Price
ALIVE® PANTYHOSE	\$5.95	\$4.95
ALIVE® STOCKINGS	\$3.95	\$3.25
EVERYDAY®	\$1.95	\$1.60
ULTRASHEER	\$3.00	\$2.50
ULTRASHEER TUMMY CONTROL	\$3.25	\$2.70
UNDERSTATEMENT® PANTYHOSE & PANTIES IN ONE	\$3.50	\$2.90

Want To Put "Life" Into Living?  
Call **United Figure Salon**  
Red Oak Plaza 756-2820

### Hanes Anniversary Sale

January 17-26

	Reg. Price	Sale Price
ALIVE® PANTYHOSE	\$5.95	\$4.95
EVERYDAY®	\$1.95	\$1.60
ULTRASHEER	\$3.00	\$2.50
ULTRASHEER TUMMY CONTROL	\$3.25	\$2.70

**Blount-Harvey**

Downtown Greenville Shop Daily 10 A.M. To 5:30 P.M.  
Carolina East Mall Shop Daily 10 A.M. To 9 P.M.

### Birth

Adams  
Born to Mr. and Mrs. Robert Kitwell Adams II, 102 Cherrywood Dr., a daughter, Katherine Frances, on Jan. 11, 1980, in Pitt Memorial Hospital.

Late Arrivals! Must Go! Children's Encyclopedia Britannica 16 Volumes Retail Price \$64.50

**\$34.98 NOW**  
Books and Butterflies  
325 Arlington Blvd. Greenville, N.C. 756-8770

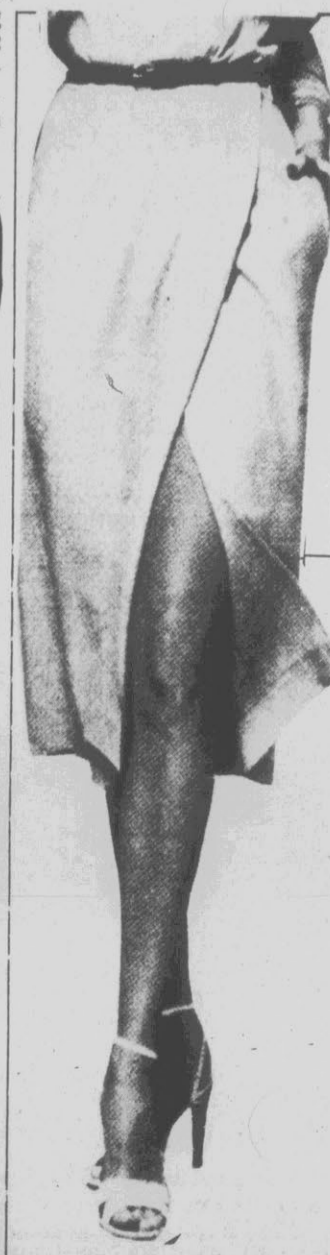

**Brody's**  
DOWNTOWN PITT PLAZA

**Belk Tyler**  
carolina east mall greenville



# JANUARY SALE AND CLEARANCE

**HURRY, WHILE SELECTION IS GOOD!**

**NO LAY-A-WAYS! SOME LIMITED QUANTITIES!**

**A SPECIAL REDUCTION  
LADIES' PARTY DRESSES**

**60% OFF**

Regular \$28.00 to \$98.00  
A Smart Selection Of Styles And Colors. Now Is The Time To Buy And Really Save Big.

**SALE! LADIES FALL & HOLIDAY DRESSES**

**60% OFF**

Regular \$28.00 to \$46.00  
Sizes For Missy And Half Sizes. Wanted Styles And Colors To Choose From.

**ENTIRE STOCK LADIES' WINTER COATS**

**60% OFF**

Regular \$54 to \$250.00  
All Weather And Leather Coats Not Included. You Will Find A Smart Selection Of Styles, Fabrics And Shades.

**SALE! LADIES' BETTER DRESSES**

**60% OFF**

Regular \$100.00 to \$180.00  
Choose From Such Famous Names As: R&K, N.R.I., Leslie Fay, Butte Knit And Others. A Good Selection.

**Ladies' Wear**

**Childrens'**

**Boys' Wear**

**Men's Wear**

- Entire Stock Fall Fabrics  
Were 97" Yd. To \$18 Yd. Now **75% OFF**
- Jr. Sweaters & Blouses  
Regular \$18 to \$32 **60% OFF**
- Junior Ski Wear  
Regular \$34 to \$40 **60% OFF**
- Jr. Holiday Sweaters  
Regular \$21 to \$28 **60% OFF**
- Jr. Blouses & Skirts  
Regular \$12 to \$16 **60% OFF**
- Junior Dresses  
Regular \$25 to \$70 **60% OFF**
- Junior Co-ordinates  
Regular \$18 to \$75 **60% OFF**
- Junior Suits  
Regular \$50 to \$146 **60% OFF**
- Jr. Knit Tops & Sweaters  
Regular \$14 to \$60 **60% OFF**
- Junior Wool Skirts  
Regular \$35.00 **50% OFF**
- 7 M.M. Gold Beads  
Regular \$7.00 **\$2.88**
- Ladies' Boots  
Regular \$36 to \$66 **50% OFF**
- Ladies' Bedroom Shoes  
Regular \$10.00 to \$20.00 **50% OFF**
- Group Ladies' Shoes  
Regular \$18 to \$58 **50% OFF**
- Gold & Silver Evening Shoes  
Regular \$10 to \$35 **60% OFF**
- Group Ladies' Leotards  
Reduced **60% OFF**
- Ladies' Fall Hats  
Regular \$14 to \$40 **75% OFF**

- Girl's Fall & Holiday Dresses  
Regular \$10 to \$46 **60% OFF**
- Toddler Fall & Holiday Dresses  
Regular \$12 to \$30 **60% OFF**
- Girl's Sportswear  
Regular \$8 to \$35 **60% OFF**
- Girl's Wool Coats  
Regular \$35 to \$80 **50% OFF**
- Pre-Teen Holiday Dresses  
Regular \$32 to \$38 **60% OFF**
- Pre-Teen Sportswear  
Regular \$10 to \$24 **60% OFF**
- Boy's 4 to 7 Jackets  
Regular \$18 to \$29 **50% OFF**
- Boy's 4 to 7 Izod Slacks  
Regular \$17 **\$11.90**

- Boy's Sweaters  
Regular \$12 to \$21 **50% OFF**
- Boy's Corduroy Slacks  
Regular \$12 to \$21 **50% OFF**
- Boy's Jeans  
Regular \$12 to \$20 **50% OFF**
- Boy's Outerwear  
Regular \$34 to \$53 **50% OFF**
- Boy's Chenille Sweaters  
Regular \$21 to \$25 **50% OFF**
- Boy's L.S. Knit Shirts  
Regular \$9 to \$12 **50% OFF**
- Boy's L.S. Woven Shirts  
Regular \$6.00 to \$18.00 **50% OFF**
- Boy's L.S. Flannel Shirts  
Regular \$9.00 **50% OFF**

- Group Men's Suits  
Regular \$125 to \$320 **50% OFF**
- Men's Sweaters  
Regular \$18 to \$40 **50% OFF**
- Group Men's Slacks  
Regular \$15 to \$55 **50% OFF**
- Men's Jeans  
Regular \$17 to \$20 **50% OFF**
- Men's Woven Shirts  
Regular \$18 to \$23 **50% OFF**
- Men's Outerwear  
Regular \$60 to \$180 **50% OFF**
- Men's Sport Coats  
Regular \$60 to \$170 **50% OFF**
- Men's Corduroy Suits  
Regular \$90 **\$49.88**
- Men's Flannel Shirts  
Regular \$10 to \$14 **50% OFF**
- Men's Wool Shirts  
Regular \$21 **50% OFF**
- Group Men's Ties  
Regular \$7.50 to \$15 **50% OFF**
- Men's Leather Gloves  
Regular \$10 to \$30 **25% OFF**
- Men's Velour Robes  
Regular \$60 **50% OFF**
- Men's Leather Coats  
Regular \$110 to \$260 **50% OFF**
- Men's Top Coats  
Regular \$90 to \$350 **50% OFF**
- Group Men's Shoes  
Regular \$38 to \$72 **50% OFF**

**LADIES' FALL AND HOLIDAY SPORTSWEAR**  
**60% OFF**

Regular \$24.00 to \$130.00  
Many Famous Name Brands To Choose From In Wanted Styles And Colors. Shop Now And Save.

**ENTIRE STOCK LADIES' VELOUR ROBES**  
**50% OFF**

Regular \$25.00 to \$78.00  
Long And Short Styles In Sizes S,M,L,XL. Wanted Colors For Now To Choose From. A Real Savings.

# Minor Adverse Effect

State employment is a large part of the local economy, but fortunately a freeze on hiring ordered by the governor in September has had no great effect so far.

The largest state employer in Pitt County is East Carolina University and officials there say the freeze has caused some hardships in a few cases but generally the institution is able to get along.

Essential positions can still be filled but the freeze has caused some overloading of faculty. The ECU medical school was exempted from the freeze, because it is still building, but officials there indicate they are living by the spirit of the freeze order.

The Department of Transportation division office has some vacancies it hasn't filled, but the pressure is not on right now to hire replacements. The Department of Human Resources said not filling positions could cause strains but the work would be accommodated.

Highway Patrol Troop A has seen little effect so far from the freeze.

It appears that no essential services by state agencies have been adversely affected by the state hiring freeze; nor has inability to fill positions had particularly bad effects on the local economy. Future effects, of course, will depend on how long the freeze lasts.

# AND HE'S TOYING WITH THE STARTER'S GUN!



# John Sears' Test In Iowa

By ROWLAND EVANS and ROBERT NOVAK

JANESVILLE, Iowa — The night before the Iowa Poll revealed a catastrophic 24-point drop in Ronald Reagan's strength, the possibility that next Monday's caucuses could devastate his 12-year search for the Republican presidential nomination was raised by a vivid contrast here in east central Iowa.

Principal speaker for a party fund-raiser was George Bush, Sen. Howard Baker's daughter Clissy was present. So were campaign leaflets and posters for Bush, Baker, Connally, Crane and Dole. But there was no sign of Reagan — not a campaign button, not a poster, not a word — in Reagan's rural heartland.

"This is what we've been complaining about for months," a local Reagan loyalist told us. "There is no visible Reagan campaign." That absence, when compared with Bush's painstakingly built organization, suggests Reagan could finish second to Bush at Republican precinct caucuses Jan. 21. Reagan's overwhelming grass roots popularity, counted on to negate Bush's organizational edge, has been undercut by infrequency of visits to Iowa, climaxed by his boycott of the Jan. 4 presidential debate.

Since Reagan's campaign is based on invincibility and inevitability, losing Iowa would not be easily overcome. Thus, the cautious strategy of campaign manager John Sears, undergoes an early critical test. If "Dutch" Reagan loses the state of his young manhood, the Sears strategy will be blamed.

That chorus would be led by Lt. Gov. Terry Branstad, 33-year-old hope of Iowa conservatives and a 1976 Reagan activist. Branstad repeatedly has warned Reagan headquarters of Bush on the march in Iowa. When he spotted Sears in the Fort Des Moines Hotel coffee shop the other morning, Branstad complained Sears had not returned his calls for months (the debonair Sears replied with a smile and his patented chuckle).

Branstad did get five minutes alone with Reagan himself during a rare Iowa stop Dec. 14, and gave him detailed advice: Come to Iowa often, not for one monster rally but to hit several towns; above all, participate in the debate. None of this advice was followed.

Branstad now gives Bush at least an even chance to win.

Senior Reagan strategists privately admit they underestimated Bush. Although they denigrate Bush's establishment backing as "the charity ball set," they admit he has locked up key local leadership. Although Bush at his best cannot match Reagan's charisma on an off-day, he will have spent 27 days in Iowa by caucus time; when Reagan comes to Iowa Saturday, it will be his sixth day.

Reagan's campaign did not reach full gear until December when Kenny Klinge, a skilled professional from Virginia, was dispatched to Des Moines. His phone bank has found over 50,000 Iowa voters "favorable" to Reagan. Klinge feels that Bush's operation is bogged down with the 25,000 Republicans who attended the 1976 caucuses, while Reagan seeks new blood.

Iowans contend Klinge is running a primary election campaign unable to drag ordinary citizens to play politician a couple of hours on a cold winter night. While Klinge hopes for 60,000 to 100,000 at the caucuses, the consensus is a maximum of 40,000 — the fewer the better, from Bush's standpoint.

But Reagan's hope in larger numbers is undermined by his refusal to debate. Steve Fausel, a young manufacturer attending Bush's rally in Burlington, told us he worries about Reagan's age and "electability" but is more familiar and comfortable with Reagan's issue positions than Bush's. Did Reagan's no-show at the debate bother him? "If he had debated," Fausel told us evenly, "I wouldn't be here tonight."

After hearing a Bush speech no less conservative than Reagan in attacking big government and supporting hard-line foreign policy, Fausel seemed inclined to Bush. Although Bush's Iowa backers come mostly from the party's liberal wing, his only real quarrel with Reagan is experience. He told the Janesville dinner that as CIA director, he was approving national intelligence estimates, "not lecturing about it out there on the free enterprise circuit" — the closest he comes to outright criticism of Reagan.

Bush worries the anti-Reagan vote will be diluted by Baker, rising with a lavish (Continued on page 5)

# The Honor Is Well-Deserved

Charles P. Gaskins, a Pitt County commissioner, businessman and civic leader, received the Greenville Area Chamber of Commerce "Outstanding Citizen of the Year" award Friday night.

As a commissioner Gaskins was ac-

tive in planning the Pitt County Memorial Hospital and negotiating the agreement between the hospital and the ECU medical school.

Gaskins has given his time and efforts to Pitt County development. The Chamber honor is deserved.

THIS AFTERNOON

# County Funds-Use

By ART BUCHWALD

# No Politics For Carter

By BILL NOBLITT  
RALEIGH — When it comes to money problems in North Carolina's 100 counties, the public schools and public welfare, especially Medicaid, get the blame.

This comes as a surprise to many local taxpayers who envision their dollars being used for police, fire, garbage collection or other "local" services.

It is a popular myth that state and federal dollars bear the burden for welfare and schools. Actually, county officials are increasingly concerned with state and federal "mandates" which require the local governments to conduct programs, hire additional people, and otherwise spend their local tax dollars without any real participation in the decision-making process.

When staff people from the General Assembly's fiscal research office polled county commissioners and administrators recently, one of the subjects on the survey was spending and budgeting local funds.

**Problems**  
To the question of which areas of spending have created the greatest funding problems over the past five years, nearly 60 percent of the local officials responded "public schools." Nearly 30 percent named Medicaid. That leaves little room for concern over a host of other local governmental activities like law enforcement, courts, public health, fire protection, water and sewage, solid waste disposal, etc.

To the question of which areas of county spending have grown most rapidly over the past five years, schools and Medicaid again swept the field.

Actually, four major state or federally mandated programs account for almost all of the budget in North Carolina Counties. About 82 percent of the money goes for education, welfare including

Medicaid, public health and mental health.

In five years, local spending for education has jumped from \$79 million to \$1.5 billion. Spending on social services soared from \$36 million to \$122 million. Health services rose from \$20 million to \$68 million, and mental health jumped from \$2 million to \$81 million.

Two of those areas, in particular, have given local officials cause for concern. The increase in social services can be largely attributed to Medicaid services for the poor, and since the bulk of that money is being spent on long-term care for the elderly in nursing homes, all predictions point toward continued expansion.

The local share of costs in running the schools also continues to shift, with counties now picking up a fourth of the tab.



BILL NOBLITT

**Taxes Up**  
County government experts say these increased outlays are responsible for the steadily increasing local property taxes which are causing citizens and officials alike considerable grief. The property tax is the single most important source of local income, and produces \$515 million for county governments statewide. That represents roughly 79 percent of all income which county governments receive.

The escalating costs of mandated programs detailed by the survey account for a trend now obvious for even higher county property taxes. The average county tax rate declined from 1972 through 1978, but started up again in 1979. That signals additional climbing, say the experts.

For fiscal year 1979-80, a total of 51 counties raised their tax rates, compared to only 37 counties which raised rates in fiscal 1978-79. Those increases, coupled with increased property values in the counties carrying out revaluation, clearly point to an upward track for local property taxes in future years.

"Eldridge, this is Jimmy Carter. I am calling you from the White House, which I am unable to leave because of all the worldwide crises that are preventing me from campaigning during this election year."

"Yes, sir, Mr. President.

"Is this Mr. Eldridge Winkler, chairman of the Flatbottom, Iowa, Democratic Party?"

"Yes, it is."

"Just a minute. The President of the United States of America would like to speak to you."

"Eldridge, I am calling you from the White House, which I am unable to leave because of all the worldwide crises that are preventing me from campaigning during this election year."

"Yes, sir, Mr. President.

It's very kind of you to take time out from your busy schedule, which must be consuming every minute of your day. Can I ask what you're calling about?"

"I just finished a meeting with the National Security Council concerning Iran, and I'm going into another meeting with the secretary of state over Afghanistan, and I was wondering how things were going in Iowa."

"You mean politically?"

"Of course not politically. I don't believe the President should get involved in politics at a moment like this. It's beneath him."

"If you say so, Mr. President. But why did you call then?"

"I was just thinking about you and all the loyal supporters in Iowa who did so much for me in 1976 when I first started running for the highest office in this land."

"You mean with all the things you've got to worry about, you've had time to think about Iowa?"

"I always think about Iowa. I can never forget your amber waves of grain and your corn which is as high as an elephant's eye, it reaches right up there into the sky."

"Now that you mention it, Mr. President, the people in Flatbottom would like to ask you about all that grain and corn. Why on earth did you put an embargo on food to the Soviet Union at this time?"

"Can you keep a state secret, Eldridge? If this leaked out, our whole foreign policy could be in jeopardy."

"Of course, Mr. President."

"The Russians can't be trusted."

"When on earth did you find that out?"

"About three weeks ago. They don't know what it is to keep their word. I'm glad I discovered it during my first term as President. It's given me a whole new insight into Soviet-American relations."

"But what do you do with all the grain and corn you told

us to raise for the last three years?"

"Eldridge, I'm going to say one word to you now, but I don't want you to tell anyone where you heard it."

"I'm listening, Mr. President."

"Gasohol!"

"Gas-a-what?"



ART BUCHWALD

"Gasohol. I want all the farmers in Iowa to take all their grain and soybeans and corn and make alcohol out of it. Then I want you to take that alcohol and pour it into your fuel tanks. Then I want everyone to get in their cars and drive around with their headlights on and show the Soviets we mean business when they invade Afghanistan."

"Anything you say, Mr. President. Would you like to know how the Iowa caucuses are going?"

"No, Eldridge. I didn't call to talk about caucuses. I know the people of Iowa will do the right thing next week, in spite of the fact I have been too busy to further my own political fortunes in your great state. Goodbye, Eldridge. I'll pray for you."

"Is this Mr. Cameron Doolittle of the Mason City, Iowa, Democratic Party? Just a minute, I have the President of the United States of America on the line."

"Cameron, this is Jimmy Carter and as you know I am unable to leave the White House, but..."

# Other Editors Say A Right To Life

(The Wilson Times)

The state of Virginia has given its approval to a project that will allow the first extra-uterine conception clinic in the United States. The revolutionary procedure will be performed in a new clinic being completed at Eastern Virginia Medical School in Norfolk.

But a right-to-life group threatens to nip these plans before they reach the (excuse the pun) embryonic stage. The right-lifers believe the "test tube baby" procedures, as they are popularly called, raise moral and ethical questions. The group plans to oppose the new clinic in court.

If the right-to-lifers have their way, hundreds of couples who are unable to conceive will be denied the right to produce life.

The Virginia Society for Human Life has charged that the extra-uterine conception project would entail "uncontrollable laboratory experimentation with human life." A spokesman indicated the group feared the potential for tampering with the zygote or the destruction of unwanted ova.

The right to life group, it seems to us, is chasing the wrong cause. What is proposed at Eastern Virginia is not genetic experimentation or alteration but infertility therapy. The process involves artificial insemination of a human ovum and its reinsertion into the womb for normal development and birth. No genetic tampering or Frankensteinian experimentation is involved.

Since the first test tube baby was born in England more than a year ago, 2,500 barren women have applied for the Virginia program. Of these, 11 have been accepted as initial candidates. If the therapy is successful, these barren women will be able to experience the unique joy of bearing a child, of feeling its first movements, of nursing it. The baby will be totally her own. The only difference will be that this child, unlike most, will have become genetically whole outside the mother's womb.

And that's a right to life that shouldn't be denied.

# Quotes

"Curses are like processions. They return to the place from which they came." — Giovanni Ruffini

"Educate men without religion and you make them but clever devils." — the Duke of Wellington.

# Strength For Today

TRUE HEROISM

Heroism is much more than a matter of physical action. Moral heroism towers above the celebrated heroism of warfare. As the great evangelist Henry Ward Beecher once remarked, "The world's battlefields have been in the heart chiefly; more heroism has been displayed in the household and in the closet than on the more memorable battlefields of history."

The mother that works diligently so that she may get her children through school and settled in life; the young

person who lives by life's finest values and turns away from the allurements of temptation; the writer who writes what he believes rather than seeking public acceptance; the person who loves through the years someone who does not return that love — here are a few of the real heroes.

A medal given by a grateful government is not to be despised, but the noblest decorations are unseen and the hand that confers them comes down out of heaven itself.

Elisha Douglass

# Carter An Obstacle To Brown

By WALTER R. MEARS

WASHINGTON (AP) — Jerry Brown has a problem: He wants to debate Jimmy Carter and the president won't do it.

And that, says the governor of California, is making his campaign for the White House far more difficult.

Now it would seem that Carter should make it as difficult as possible for Brown and Sen. Edward M. Kennedy to challenge him for the Democratic presidential nomination. They'd do the same for him.

Brown concedes as much, but says Carter is cynically exploiting the plight of the hostages in Tehran to avoid debating his rivals.

Ever since Carter pulled out of what was to have been a three-man debate in Des

Moines on Jan. 7, Brown has been demanding in virtually every campaign speech that the president come and face them.

Kennedy mentions the debate that didn't happen, too, but he hasn't been as vehement as Brown. "The people of Iowa should have an opportunity to hear the president of the United States," he said the other night in Waterloo, Iowa.

Brown was there, too, insisting that one of the real questions of the campaign is how to get Carter out of the White House and into a debate.

that he be in Washington.

That covers his refusal to go to Des Moines, and also his refusal to meet Kennedy and Brown in Washington.

He has been telephoning Democrats in Iowa and other key campaign states, but Vice President Walter F. Mondale says that can be done without distracting him from world trouble spots.

"What's he going to do instead of coming to Iowa?" Brown asked at one point. "Is he going to do something that will get the hostages home? No, he's probably going to be calling the precinct captains."

And that was before the president agreed to a solo, nationally televised appearance on Sunday, the eve of the Iowa Democratic precinct caucuses that will be

the first real competition of the campaign.

Carter will be the second president to appear on NBC's "Meet the Press." Gerald R. Ford was the first, on Nov. 9, 1975.

Carter was the first president to agree that he would debate rival candidates in a campaign for renomination. He did so two days after the hostages were taken in Tehran, and before his standing in the public opinion polls vaulted past Kennedy's.

Then he said he couldn't make it. He said that if he were to participate, in a well-publicized event like a debate, Iranian militants might be tempted to create an incident coinciding with his appearance.

# Public Forum

Letters submitted for Public Forum should be limited to 300 words. The editor reserves the right to edit longer letters.

To the editor:

I am writing out of concern about the out-of-town transportation facilities of the Greenville City School System. On January 11 and 12, two buses broke down as a result of faulty engines. First, the Rose High J. V. Basketball team bus broke down Friday night outside of Wilson. The Rose Swim Team's bus broke down outside of Wilson on Saturday. These mechanical failures are not new to Greenville, either. Two years ago, a bus carrying the Swim team broke down outside of Zebulon and last year another broke down in Greensboro at the State Swimming Championships. This year in the fall, the Rose High Band had a breakdown and never reached its competition in Virginia.

It has been known for several years that these activity buses do not contain the desirable safety features, and with poor engines as an additional problem, the time, talents, and safety of athletes, musicians, coaches and others are being wasted or put in jeopardy.

Eric S. Downes

# The Daily Reflector

INCORPORATED

209 Cotanche Street, Greenville, N.C. 27834

Established 1882

Published Monday Through Friday Afternoon and Sunday Morning

DAVID JULIAN WHICHARD, Chairman of the Board  
JOHN S. WHICHARD — DAVID J. WHICHARD  
Publishers

Second Class Postage Paid  
at Greenville, N.C.  
(USPS 145-400)



SUBSCRIPTION RATES

Payable in Advance  
Home Delivery By Carrier  
or Motor Route Monthly \$3.50

MAIL RATES

(Prices include tax where applicable)

Pitt And Adjoining Counties

\$3.50 Per Month

Elsewhere in North Carolina

\$3.85 Per Month

Outside North Carolina

\$5.00 Per Month

MEMBER OF

ASSOCIATED PRESS

The Associated Press is exclusively entitled to use for publication all news dispatches credited to it or otherwise credited to this paper and also the local news published herein. All rights of publications of special dispatches here are also reserved.

UNITED PRESS INTERNATIONAL

Advertising rates and deadlines available upon request.

Member Audit Bureau of Circulation.

## GOREN BRIDGE

BY CHARLES H. GOREN  
AND OMAR SHARIF  
© 1980 by Chicago Tribune

Both vulnerable. South deals.

**NORTH**  
♦ K Q J 7 5  
♦ 6 3  
♦ Q 10 7  
♦ K 10 2

**EAST**  
♦ 10 8 4 3 ♦ A 9 6 2  
♥ K J 10 ♥ 8 5  
♦ 6 4 ♦ 8 3  
♦ A Q 7 5 ♦ J 9 8 6 3

**SOUTH**  
♦ Void  
♥ A Q 9 7 4 2  
♦ A K J 9 5 2  
♦ 4

The bidding:

South West North East  
1 ♥ Pass 1 ♦ Pass  
2 ♦ Pass 2 NT Pass  
6 ♦ Pass Pass Pass  
Opening lead: Ace of ♠.

discards on spades and one on the king of clubs, he was safe. Therefore, it would not help to put up a spade honor—that would set up at most three discards. So he followed with a low spade from dummy!

East went into a trance before deciding that it was just too risky to play the nine of spades. He went up with the ace of spades, and that was that! Declarer ruffed, drew trumps ending in dummy and then discarded all his heart losers on dummy's black-suit winners. Six diamonds bid and made.

## Excursions Into Space Predicted

NEW YORK (UPI) — Within the next 20 years, private excursions to outer space will be frequent and the automobile industry will be able to build a car that starts only at the sound of its master's voice.

Pipe dreams? Not according to an article in the January issue of Seventeen magazine. The space travel prediction comes from Dr. Jesco Von Putt-Kamer, NASA's program manager for planning studies. The automotive forecast, from Martin Caserio, a General Motors vice president.

Other experts and their predictions include: Dr. Leo Bores, a Santa Fe, N.M. ophthalmologist, who says: "We probably won't need eyeglasses or contact lenses. We will have perfected the surgery that restores impaired vision."

And Anthony Reichelt, president of Quasar Industries, who expects the next 20 years to find robots being sold through dealerships as cars are now. The robots, he says, would handle a variety of domestic and medical tasks.

**MORE HYDRO POWER**  
KNOXVILLE, Tenn. (AP) — The Tennessee Valley Authority says that heavy rainfalls last year enabled its hydroelectric dams to produce a record 24.9 billion kilowatt hours of power in 1979.

Montreal and Toronto are keen rivals in many respects, as two great cities are wont to be, and that rivalry extends to bridge as well. After a slow start, Montreal picked up steam to defeat Toronto in their intercity challenge match. This hand contributed significantly to their win.

Sitting South for Montreal was Joe Silver. Note that, despite his strong two-suiter, he did not feel obliged to do anything more than rebid two diamonds at his second turn—the odds of that ending the auction were remote. North's rebid of two no trump was enlightening—it showed all-round values, while denying three-card heart support. So Silver bid what he hoped to make, leaving his partner the option of converting to hearts if he so desired.

West got his side off to a good start by cashing the ace of clubs. After any other lead, declarer would have set up the spades with a ruffing finesse to take care of the club loser. Now it seemed that the slam was doomed to fail, for declarer would have to take the heart finesse, and a quick glance at the diagram is enough to show that the king is offside.

However, West chose to shift to a spade at trick two. Had he selected the ten of spades, all would have been well. Unfortunately for his side, he opted for the trey. Suddenly Silver saw a way to get home without resorting to the heart finesse. If he could get four heart

## Sale 24.80<sup>twin</sup>

Reg. \$31. This automatic blanket has 11 settings, automatically adjusts to changes in room temperature. Soft-napped acrylic/polyester; snap-fit corners. Full, single control, Reg. \$35 Sale 28.00 Full, dual control, Reg. \$43 Sale 34.40

Full five year warranty: Within five years of purchase, we will repair, or at our option, will replace this JCPenney Electric Blanket or Control, if defective in material or workmanship, with a new one of equal or superior value. Just return it to the nearest JCPenney facility for prompt service.

\*Entire stock of sheets does not include crib sheets. Sale prices effective through Saturday January 19th.

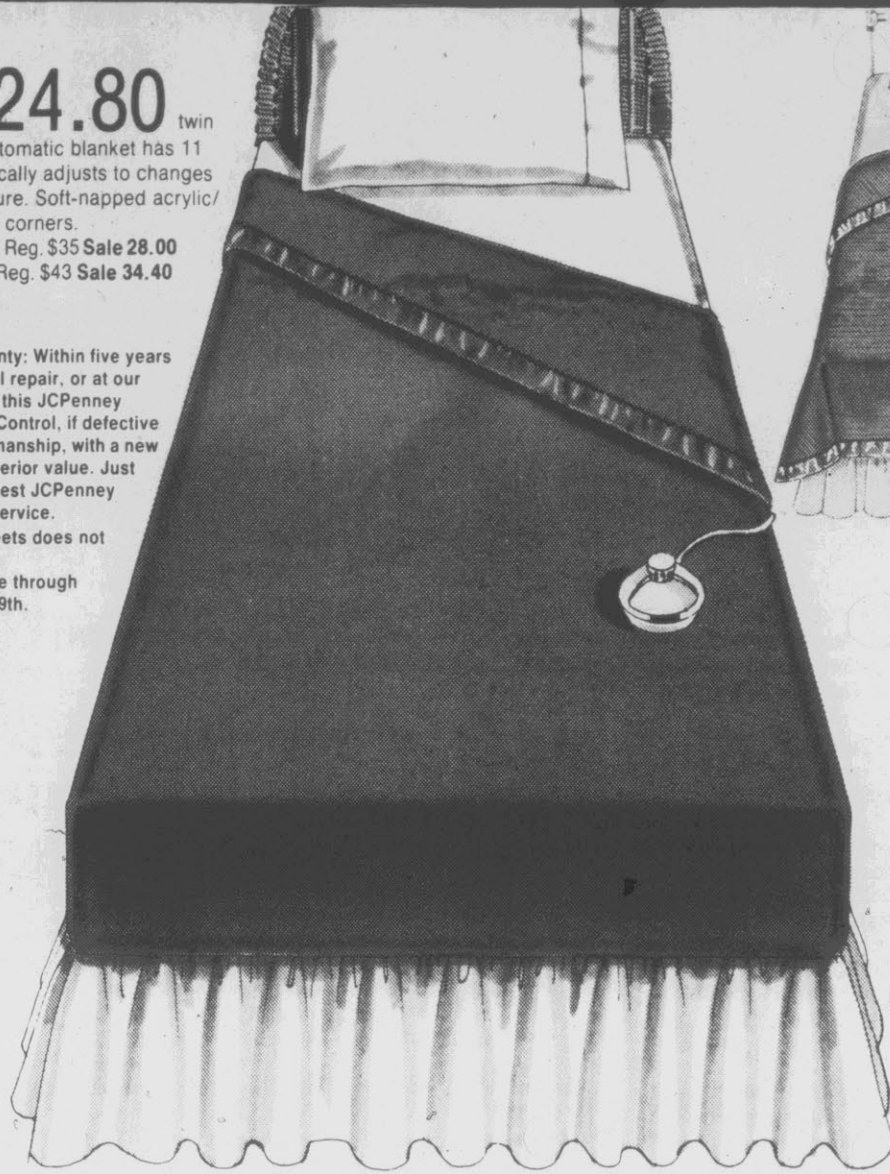

## Sale 9.60<sup>twin</sup>

Reg. \$12. Lightweight acrylic thermal blanket with nylon binding gives airy comfort in summer, winter warmth when topped by a second blanket. Machine washable. Full, Reg. \$14 Sale 11.20

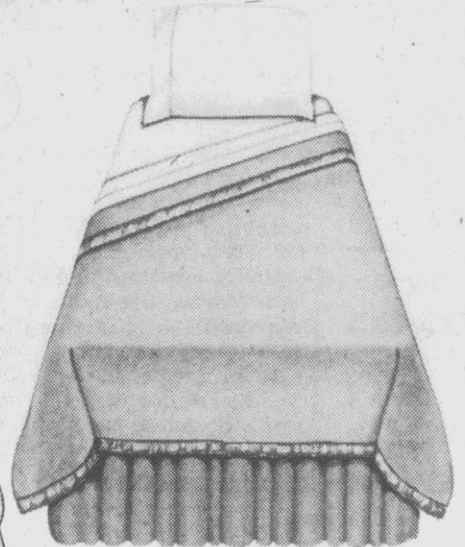

## Sale 14.40<sup>twin</sup>

Reg. \$18. Lightweight Vellux® blanket has sturdy nylon pile bonded to a polyurethane foam base. Machine wash. Full, Reg. \$22 Sale 17.60

# Last 3 days.

# Our Great White Sale.

Save on every sheet in our entire stock.  
Save on towels, pillows, mattress covers, more.

## 20% off Pillows, mattress pads.

Sale 3.99<sup>standard</sup>

Reg. 4.99. Pleasingly plump bed pillow has Astrofill® polyester fiberfilling. Cotton ticking; corded edge. Queen, Reg. 5.99 Sale 4.79

Sale 7.99<sup>twin</sup>

Reg. 9.99. Fitted mattress pads in cotton/polyester quilted to polyester fiberfill. Full, Reg. 13.99 Sale 11.19

## Save on Kitchen coordinates.

Sale 1.20<sup>kitchen towel</sup>

Reg. 1.50. Block patterned cotton/poly terry accessories in solid colors. Dishcloth, Reg. 95¢ Sale 76¢ Potholder, Reg. 1.40 Sale 1.12

Oven Mitt Reg. 2.65 Sale 2.12

## Save on All sheets.

Sale 2 for \$5<sup>twin</sup>

Reg. 3.69. Our bed of flowers could be yours. Miniature bouquet print in multicolor pastels covers no-iron cotton/poly muslin sheets. Flat and fitted sheets are the same price. Full, Reg. 4.69 Sale 2 for 7.50 Pillowcases, by the pair. Standard, Reg. 3.69 Sale 2.99

Entire stock of sheets does not include crib sheets.

Sale 2.99<sup>twin</sup>

Reg. 4.29. An arrangement of fresh cut flowers covers no-iron sheets of cotton/poly percale. Flat and fitted sheets are the same price. Full, Reg. 5.29 Sale 4.19 Pillowcases, by the pair. Standard, Reg. 4.29 Sale 3.49

## Save 20%

on entire stock  
of bedspreads  
and comforters



## WE LOVE THE TEMPWOOD®

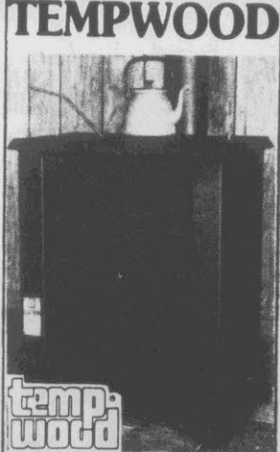

This efficient, trouble free downdraft stove is the one that heats our house.

Come see us and ask why.

TAR ROAD  
ANTIQUES & WOOD STOVES  
Winterville, N.C.  
756-9123

## Evans-Novak . . .

(Continued from page 4)

television campaign. But Bush technicians believe Baker's feeble organization cannot bring his supporters to market; they think Baker, even with Bush in the Iowa Poll, could finish fourth or even fifth in the caucuses.

Second place in Iowa by Bush would help make him Reagan's top challenger, but leave him the formidable task of actually beating Reagan somewhere. In contrast, a Bush win here would change the world. "Just in case we lose," one Reaganite told us, "I'm glad John (Sears) will be in Des Moines caucus night to explain why it doesn't mean anything." In that event, he would also be called on to justify his famous strategy.

## Special Package OFFER Natural Living Color



1—Free 5X7 And 5 Wallet With Package.  
2—8X10  
2—5X7  
10—Wallets  
20—Color Pictures In All.  
PAY \$2.00 DEPOSIT

\$995

WHEN DELIVERED TO STORE  
All Work Guaranteed  
By Henry's Color Pictures.



NO AGE LIMIT—WORK GUARANTEED  
NO EXTRA CHARGE FOR GROUPS  
NO LIMIT IN FAMILY. NO HIDDEN CHARGES

JANUARY 18th & 19th  
2 BIG DAYS  
Friday 11 A.M. - 8:00 P.M.  
Saturday 11 A.M. - 5:00 P.M.

**Brody's**  
Pitt Plaza  
Greenville



Now, two great ways to charge!

# This is JCPenney

Shop 10 A.M. 'Til 9 P.M. - Phone 756-1190 - Pitt Plaza

## Reagan Winner Begin Classes In Straw Poll In Accounting

Ronald Reagan was the clear winner in a GOP presidential straw poll held at the Pitt County Republican Party's regular monthly meeting on Monday night.

Paralleling polls taken statewide and nationally, Reagan emerged the top man in the Pitt poll, receiving 35 percent of the votes cast.

George Bush came in second, with a total of 20 percent of votes cast, and Phillip Crane and John Connally tied for third with 15 percent each of the votes.

Howard Baker received ten percent and Gerald Ford, who is not a candidate, received five percent.

It is felt that this poll has particular significance as it was taken among the party regulars and tends to show the candidates' strengths within the Republican Party.

The accounting portion of the Certified Professional Secretary Review Courses will begin tonight at Pitt Community College.

Classes will meet Wednesday nights from seven to 10 o'clock.

This is the fourth in a series of six preparatory courses for the Certified Professional Secretary exam which will be administered in May. The course is open to interested persons.

## Officers Named By Pitt YDA

The Young Democrats of Pitt County elected new officers Monday night.

Lee Walton of Greenville is president; Wayne Harris of Ayden, vice president; Nancy Barnhill of Greenville, secretary; Donald Hicks of Greenville, treasurer; Jackie Harris of Ayden, publicity chairman; and Danny McEnally of Greenville, parliamentarian.

The next scheduled meeting of the club is Feb. 11 at 7:30 p. m. at Jason's Restaurant. Interested persons are invited.



**NEW PRESIDENT OF THE BOYS' CLUB** . . . Cecil Mizelle (center) was installed Tuesday night as the new president of the Boys' Club of Pitt County. With Mizelle are Boys' Club ex-

ecutive director Chet Emerson (left) and Dr. Thomas Brewer, guest speaker at the annual Boys' Club awards banquet.

## Boys Club Meet

(Cont'd from Page 1)

The Boy of the Year Award was presented to Brown by Virgil Jones, last year's award winner.

Three young boys — Mike Garris, Robert Ransom, and David Gordon, attended as representatives of the membership of the Boys' Club.

Outgoing president Buff Chalk installed the new slate of officers. The president for 1980 is Cecil Mizelle; vice president is Jerry Fulford, succeeding Mizelle in this position; Bill Freelove is treasurer, succeeding Ken Harrell; and Dell Little was named secretary. Mrs. Little succeeds Etsil Mason, who has been secretary for five successive years.

Three new members were named to the Board of Directors — Mrs. Little, Joe Dyer and Les Meekins.

Staff members at the Boys' Club — most of them new since last year, were recognized. These are executive director Chet Emerson; program director Leonard Morets; Gamesroom Director Jay Fields; physical director Mac Sligh; arts and crafts director John Quinn; learning center director Lisa Ellrod; assistant physical director Serloin Daniels; and the custodian, Raymond Swinson.

In a brief resume of achievements during 1979, Chalk remarked "it was a good year for the Boys' Club. We were successful in the completion of the fund raising drive of over \$400,000 for our new facility, and Austin Britt is to be commended for being the person instrumental in this effort."

Chalk noted that Matthew Ward, a staff member until during the past year had taken a job with the East Carolina Workshop. "Matthew was a product of the Boys' Club, first as a member, then as an assistant at the club, and after that as a staff member for several years."

Other achievements touched on included an increase of 14 percent in funding from United Way; paying off the note to land on the 264 bypass; and the decision to acquire a new site adjacent to the middle school.

Chalk reported that construction plans for the new facility are now underway, with the firm of Miller and Davis having been awarded the contract to build a facility designed by architect Byron Franklin.

Dr. Thomas Brewer, Chancellor of East Carolina University, was guest speaker for the annual dinner. "My wife told me to be sure to thank the boys of

Boys' Club for all their work in the beautification program," Dr. Brewer commented at the beginning of his brief speech.

He mentioned the 120 year history of Boys' Club in America and said "I do not know of any youth organization in this country that has done more to provide an opportunity for leadership potential to young people."

"The foundation of this is voluntary efforts, with hundreds of thousands throughout the country giving their time to help."

Dr. Brewer, recalling that his early years were influenced by the Great Depression, said that he could relate to the concept of concerned people willing to help struggling young people. "I remember people who wanted to help, who wanted me to achieve. I believe deeply there's no such thing as a self-made man."

He added that he feels it is "very important that people grow up with the opportunity to do the work they like to do . . . that learning could and should be fun. I cannot overstate the necessity for education, as skills are a prerequisite for achievement."

In all these things" Dr. Brewer said, the Boys' Club in Greenville is an excellent example of what can be achieved when people want to help others.

## Poetry Forum Meeting Set

The first meeting of the ECU

Poetry Forum for January and for the year 1980 will be held at 8 p.m. Thursday, January 17 in Room 248, Mendenhall Student Center.

poetry and poetry writing are invited to attend and there is no fee involved. Those who bring poems to be read and discussed are asked to bring several copies.



# Semi-Annual Black-Cat Sale

**DOWNTOWN STORE ONLY  
SALE STARTS 1:00 P.M.  
THURSDAY, JANUARY 17**

# 50% OFF

- SKIRTS •SHORT DRESSES
- LONG DRESSES •NIGHT GOWNS
- GROUP OF SWEATERS
- PANTS

**Grab Table**  
\$5 And \$10

**Wool Scarves**  
50% Off



**The College Shop**

222 EAST FIFTH STREET  
DOWNTOWN GREENVILLE  
"NOT FOR COEDS ONLY"

Hours:  
1:00 P.M. -  
9:00 P.M. For  
This Event

**We Have**  
**Parker House Rolls**  
**Diener's Bakery**  
815 Dickinson Ave.

## At Barre, Ltd.

# GRAND OPENING SALE

## 20 to 60% OFF

Skirts  
Leotards

Warm-ups  
Dresses

Opening Special  
Shimmery Fre-Style  
Danskin Tights **\$500**  
Reg. \$9.50

## At Barre, Ltd.

422 Arlington Blvd.  
756-6670

# The Linen Closet

and

# Fieldcrest® presents a

## GREAT WHITE SALE

SAVE ON  
ALL  
FIELDCREST  
SHEETS  
& TOWELS

Our Best Selling Towel Lustre by Fieldcrest	Soft Absorbent Terry Towels Nobility by Fieldcrest
Bath . . . . . Reg. \$8 Sale 6.40	Bath . . . . . Reg. 5.95 Sale 4.75
Hand . . . . . Reg. \$5 Sale \$4	Hand . . . . . Reg. 4.20 Sale 3.35
Wash . . . . . Reg. \$1.90 Sale 1.52	Wash . . . . . Reg. 1.80 Sale 1.45

### Royal Velvet Bath Accessories by Fieldcrest

27" round . . . . . Reg. 10.50 Sale 8.40	27" x 48" . . . . . Reg. \$18 Sale 14.40
27" round contour . . . . . Reg. 10.50 Sale 8.40	Std lid . . . . . Reg. 4.50 Sale 3.60
24" x 36" oblong . . . . . Reg. 10.75 Sale 8.60	Oversize lid . . . . . Reg. 5.50 Sale 4.40
	Elongated lid . . . . . Reg. 5.75 Sale 4.60

Available in 28 Luscious Colors (Not all colors in stock in each size).

### Great January Sheet Values

Empress Garden by Fieldcrest	Sierra Plaid by Fieldcrest
Std. Cases . . . . . Reg. 7.60 Sale 6.08	Std. Cases . . . . . Reg. 10.95 Sale 8.75
Full Flat . . . . . Reg. 11.00 Sale 8.80	King Cases . . . . . Reg. 12.95 Sale 10.36
Full Fitted . . . . . Reg. 10.50 Sale 8.40	Full Flat . . . . . Reg. 13.75 Sale 11.00
Queen Flat . . . . . Reg. 15.00 Sale 12.00	Full Fitted . . . . . Reg. 13.00 Sale 10.40
Queen Fitted . . . . . Reg. 14.50 Sale 11.60	Queen Flat . . . . . Reg. 18.75 Sale 15.00
	Queen Fitted . . . . . Reg. 18.00 Sale 14.40
	King Flat . . . . . Reg. 20.50 Sale 16.40
	King Fitted . . . . . Reg. 20.00 Sale 16.00

## Special-Save 15%

\*All shower curtains, stripes, florals, laces, vinyls, sheers, eyelets, solids, liners rod covers and hooks.  
\*Placemats and napkins; wicker, quilted, reversible, woven & new side pockets.  
\*Ceramic bath accessories: soap dishes, toothbrush holders, towel bars, etc.

**More Savings—Reductions Up To 50% On Selected Sheets, Towels & Accessory Items.**

**Come to the Linen Closet This Week**  
3010 E. Tenth St. Greenville

# FAMILY DOLLAR



2 For \$3

**Cannon Bath Towels**  
Special purchase! Prints, solids or stripes. Slight irregulars.



5<sup>88</sup> Each

**Boys' and Girls' Winter Jackets**  
• Boys' quilted jackets. Sporty nylon shell. Sizes 4-14.  
• Girls' quilted jackets in hooded or collar styles. Sizes 4-14.  
**Infants' And Toddlers' Sizes . . 4.88**



6<sup>88</sup> Each

**Ladies' PVC Jackets**  
Ladies' reversible jacket or PVC coat. Sizes, S,M,L.



\$1

**Your Choice!**  
• Rose Milk twin pack. (Two 8-oz. bottles)  
• Wella Balsam shampoo or conditioner, 8-oz.  
• Gillette Atra Razor with 5 blades.



57c Qt.

**Mobil Motor Oil 10W30.** Limit 5, please. Warren Trans. Fluid . . . . . 79c



2<sup>99</sup> Each

**Fruit-Of-The-Loom Footed Sleepers**  
Warm print or solid sleepers for infants and toddlers. Month sizes and 1-4.



3 For \$1

**Chef-foil**  
Aluminum foil, Each roll 12" x 25'.



67c

**Planters Snacks**  
Cheese curls, corn chips and more.



1<sup>99</sup> Each

**Bed Pillows**  
Standard nonallergenic. Filled with shredded foam.



2<sup>49</sup> Box

**Pampers Diapers**  
Box of 24 Extra Absorbent. Limit 2.



3 Pr. \$1

**Ladies' Pantyhose**  
Choose from 5 shades. One size fits all.

Prices Good At All Family Dollar Stores Through This Weekend Quantities Limited On Some Merchandise

**HARRIS SHOPPING CENTER, MEMORIAL DRIVE**  
SHOP MON. THRU WED. 9-7 THURS. & FRI. 9-9  
SATURDAY 9-7 CLOSED SUNDAYS

# Deeds

US Administrator of Veteran's Affairs to Donald W. Minges no stamps

Herbert R. Brown al to Herbert R. Brown no stamps

The Evans Co. of Greenville Inc. to Beatrice L. Atkinson \$3.00

Edna Earle Crandell al to Cecil A. Crandell 29.00

Donald J. Edwards al to Raymond G. Butler Jr. al 14.00

Evans Lumber Co. Inc. to Russell Cleo Spain al 27.00

Norma W. Gray al to Marjorie W. Brown 40.00

Lelia S. Higgs to CAW Corporation 5.00

Mary C. Mizell to Cecil A. Crandell 29.00

Joel W. Moye Jr. to Christine W. Moye 25.00

Larry H. Osborne al to William H. Clark al 27.50

Gerald L. Wainwright al to John A. Meering al 10.00

James C. Williamson Jr. al to Marjorie W. Brown 40.00

Lynndale Development Co. to William B. Everett Jr. 13.50

Van B. Mills al to Douglas M. Gurkins al no stamps

North River Estates Inc. to The Evans Co. of Greenville no stamps

North River Estates Inc. to The Evans Co. of Greenville no stamps

J. Luther Petty al to Robert Gregory Riddle al 23.50

The Plad Corporation to David L. McNamee al 1.00

J.P. Quinerly Jr. al to John W. Moseley 41.00

Charles L. Stocks al to Charles Jeffery Stocks no stamps

E.H. Taft Jr. al to Louisburg College Inc. no stamps

Charles V. Wilkerson Sr. to John P. DeVanzo al 21.00

Bill Clark Construction Co. Inc. to Helen L. Jackson 34.00

Russco Inc. to Rice Construction & Development Co. 20.00

Leland F. Troutman to Pamela S. Michael 9.50

Fred T. Mattox al to Lynndale Development Co. of Greenville 161.50

James William Webster al to Wayland Abbott Hunsucker al no stamps

Curtis O. Whitehurst to Teresa W. Sumerlin no stamps

Richard K. Worsley al to John R. Farley al 29.00

James F. Bowman al to Pitt Properties 35.00

Bowser Construction Co. Inc. to Robert V. Glutting al 85.00

Josephus C. Burney al to James Woodard al 4.00

W.R. Duke al to Dana Duke Cox al gift

W.R. Duke al to Frances Duke Moye al gift

W.R. Duke al to Wilton R. Duke Jr. al gift

Wilton R. Duke Jr. al to Robert Hill Construction Co. Inc. 13.50

Employee Transfer Corp. to Melton Earl Joyner 42.00

Robert V. Glutting al to Kenneth C. Pearson al 44.00

Jeffrey C. Keeter al to John Frank Hickling al 12.00

George Alvin Knox al to Robert Hill Construction Co. Inc. no stamps

Margaret Davis Allen al to Farmville Housing Authority 4.50

J.H. Blount Jr. al to Boy's Club of Pitt Co. Inc. no stamps

Betty James Burroughs al to Mary F. Bunns 23.50

H.T. Chapin Jr. al to Tommie L. Little & Assoc. Inc. 350,000.00

Cherry Oaks Inc. to Leo J. Cormier al 26.00

Mack V. Dixon Sr. al to Mack V. Dixon Jr. al no stamps

Eastern Realty Co. to Tar River Realty & Construction Co. 4.00

Harvey G. Everett al to Edward Allen Cox al 52.00

William B. Everett Jr. to James V. Piephoff Jr. al 95.00

Sarah Frances Gardner to Joseph R. Johnson al 35.00

Greenbrier Realty Co. Inc. to Donnie E. Spain 11.00

John B. Lewis. Com'r al to Farmville Housing Authority 40.00

National Realty Inc. to Charles Curtis Jones no stamps

C.M. Smith Jr. al to Daniel Henry Isley Owens no stamps

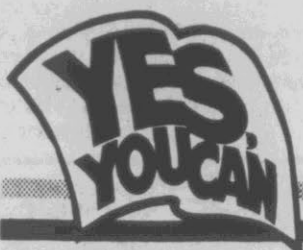

# CLARK'S



Find fantastic savings at our

# Storewide Clearance

Sale ends Friday, January 18th. We reserve the right to limit quantities.

## 50% off Ladies' selected terry's, velour's and chenille



- Cowl neck
- Scoop neck
- V-neck

Designed with ¾ or long sleeve in a selection of colors. Sizes S, M, L. Save ½ on ladies' plus size chenilles and velour's (38-44) ..... 7.75-10.50



## 50% off Ladies' selected coordinates

- Tops
  - Bottoms
  - Terry Boucle' polyesters
  - Corduroy
- Tops S, M, L, bottoms 8-18.

## 1/3 off Selected handbags

- Canvas
  - Vinyl
  - Clutches
  - Totes
- Not all styles available in all stores.



## 40% off all sweaters in stock

1.50-7.00

- Turtlenecks
- Cowls
- Fashion pullovers
- Basic pullovers
- Cardigans

Long sleeve designed to fit your lifestyle. Assorted colors and styles. Sizes S, M, L. Save 33½-50% on ladies' plus size sweaters (38-46) ..... 3.00-8.00



## 50% off all ladies' outerwear

- PVC
- Fur trimmed
- Poplin
- Jackets

Available in a range of colors and styles. Not all styles available in all stores.



## 25% off

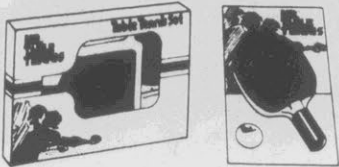

## All Table Tennis sets & accessories in stock

75¢-8.95 Reg. 1.00-11.95

Sorry, no rainchecks.



## All Dartboards & Darts in stock

70¢-10.95 Reg. 99¢-13.99

Sorry, no rainchecks.



## 25% OFF Assorted Tennis Rackets

Sorry, no rainchecks.

## Clearance on selected Heaters

14.88, 22.88 Reg. 17.95-26.95

Choose from selected styles by Hearth Glo and Titan. (3030, 3360, 3410, T760)

## 20% off all extension cords

47¢-30.39 Reg. 59¢-37.99

- Trouble lights
- Clamp lights
- 6' household cords
- 100' heavy duty cords

Sorry, no rainchecks.

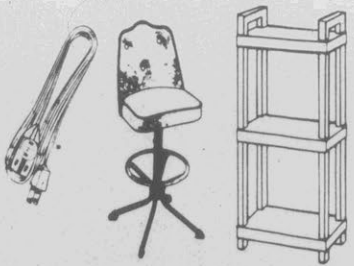

## Save 30% Barstool

20.99 Reg. 29.99

- Adjustable pedestal 'swivel'
- Black/brown
- Perfect for bar or counter use

Sorry, no rainchecks.

## Save on selected Cookware, Stemware and Glassware

5.99-19.99 Reg. 8.99-27.50

- 7-pc. porcelain on steel cookware set
- Intermezzo Stemware by Royal Leedom of Holland
- La Pot 2½ quart stoneware soup pot
- La Petite pot matching set of 4 individual covered onion soups, stoneware.

## 25% off all Yellow Cane plastic shelving

10.99-25.49 Reg. 14.99-27.99

- 2, 3, 4 or 5 shelf structures
- Square or rectangular shape
- Versatile for a multitude of uses
- Lightweight for added convenience

Not all styles available in all stores.

## 40% off Contemporary oil lamp

2.87 Reg. 4.79

Sorry, no rainchecks.

## 30% off Selected Contemporary tripod floor lamps

13.97 Reg. 19.95

Choice of chrome or brown shade. Sorry, no rainchecks.

## 40% off Selected Chandeliers and Dinette Fixtures

23.97-29.97 Reg. 39.95-49.95

Sorry, no rainchecks.

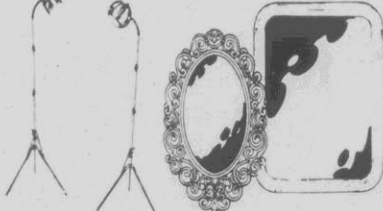

## 20-25% off Selected Mirrors

5.99-13.99 Reg. 7.99-18.99

- Lattice
- Wicker
- Parquet
- Oak
- Split bamboo
- Cane

Traditional classic styles decorative styles Plate glass or float plate glass Sorry, no rainchecks.

## 50% off on Selected Barware and Giftware

37¢-7.25 Reg. 75¢-14.50

- Cocktail shaker
- 4 and 5 pc. bar sets
- Ice crusher
- Candy dish
- 2 tier tray
- Candle holders (pair)

Sorry, no rainchecks. Not all styles available in all stores.

## 30% off all Uncandles

3.00-9.79 Reg. 4.29-13.99

Not all styles available in all stores. Sorry, no rainchecks.

## 1/3 off selected Men's and Boys' wear

- Jeans and slacks
- Tops and shirts
- Outerwear
- Winter accessories
- Men's winter work wear

Practical and handsome additions for your wardrobe in a selection of styles and colors at sensational low prices.

## Infant, Toddler & Girl's Clearance

Save 25-33% and more on our original low prices

60¢-9.00

- Outerwear
- Jackets
- Coats
- Sportswear
- Dresses
- Slack sets
- Skirt sets
- Sleepwear

Plus much more to choose from in an assortment of styles and colors.



## Feedstock Diet For An Industry

BARTLESVILLE, Okla. (AP) — Cows, chickens and other farm animals have a diet of corn, soy beans, and other grains, called feedstocks. The chemical industry also has a diet. It consists of petrochemicals such as ethylene and propylene, which also are called feedstocks. Petrochemical feedstocks, derived in part from oil and natural gas, are the ingredients for plastic, rubber, pharmaceutical and other products. "Few people realize how important they are and how little a fraction they represent in total costs of finished consumer goods," said Leo H. Johnstone, president of Phillips Chemical. For the polyester fibers in a \$17 man's shirt, the petrochemicals cost only 21 cents, he said.

**RAINCHECK**  
If we sell out of any advertised specials, you will receive a written order. "Raincheck" which entitles you to buy the item at the advertised price when our stock is replenished.  
(excluding clearance items)

WEST END SHOPPING CENTER, GREENVILLE

MON. thru SAT., 9:30 A.M. to 9:30 P.M.



Just say "CHARGE-IT"

**FOCUS**



"Slow-Motion Suicide"

As this old photograph indicates, smoking among children and teenagers is nothing new. But recent studies show that while smoking for most age groups in the United States is declining, more young people than ever are lighting up. A government report released last year showed that six million American teenagers and 100,000 children 12 and under smoke. The sharpest increase in recent years has been among teenage girls. Because medical evidence has linked tobacco smoking with cancer, heart disease and other serious health problems, a Cabinet official last year warned that smokers were committing "slow-motion suicide." This is National Education on Smoking and Health Week.

**DO YOU KNOW** — Which country is the world's largest tobacco producer?

**TUESDAY'S ANSWER** — Martin Luther King was a Baptist minister.

1-16-80 © VEC, Inc. 1980

# Says Kennedy Driving Faster Than Reported

RALEIGH, N.C. (AP) — A Research Triangle Park scientist says a computer simulation he conducted shows Sen. Edward M. Kennedy's car was traveling faster than he reported when it ran off the Chapquiddick Island bridge in 1969.

Raymond McHenry, a specialist in the analysis of automobile accidents, said Tuesday he performed the simulation last month at the request of Reader's Digest magazine. His study placed the speed of Kennedy's car at between 30 miles per hour and 38 mph. Kennedy testified during an inquest into the death of Mary Jo

Kopechne, who drowned in the accident, that he was going about 20 mph.

McHenry said he simulated the path of the car at various speeds, taking into account such factors as the type of car, the angle of inclination of the bridge, the height of the wooden curb, the distance the car traveled and the approximate position in which it came to rest under water.

"Since there is no reason for him to have been watching his speedometer, I can't really comment on whether there was any deliberate attempt to un-

derestimate the speed," Kennedy's campaign manager, Stephen E. Smith, disputed the study Monday, citing political, but I have tried to get Kennedy's testimony, a Massachusetts Motor Vehicle registry inspector's determination that the vehicle speed was 20 mph to 22 mph, acceptance of Kennedy's testimony by the inquest judge and a private study supporting Kennedy's testimony.

# Toastmasters Club Officers Installed

The Greenville Toastmasters Club installed Joe Sherwood as 1980 president at the club's last meeting.

Betty Topper was installed as educational vice-president; Evelyn Cottam as administrative vice-president; Charlotte Flanagan as secretary; Paul Topper as treasurer; Tom Houston as sergeant-at-arms. Charlotte Flanagan, northeastern division lieutenant governor, conducted the installation ceremony.

The following awards were presented at the meeting: Luis Acevez and Tom Houston, best speakers; Charlotte Flanagan, best table topic speaker, and Pat Flanagan, best evaluator.

Ed Morris was toastmaster for the evening with Evelyn Cottam as table topic master and Betty Topper as general evaluator.

It was announced that the area/division officer's training session will be held Jan. 19 at the Western Steer, from 12 noon-3

p.m. Area/division and district officers will conduct the workshop. All toastmasters are invited to attend.

For more information about the club call Charlotte Flanagan at 756-7192.

**NARFE MEETING**  
The Pitt County Chapter No. 1530 NARFE will meet Saturday at noon at the Three Steers Restaurant.

**final week!**  
new year's special

1 month membership \$19.95  
3 month membership \$49.95

**the body shoppe**  
corner of 14th st. & greenville blvd.  
758-7564

# College Leadership Meet Held Here

An orientation meeting representing four eastern North Carolina community and technical colleges was held on the campus of Pitt Community College this week.

Wayne Community College, James Sprunt Technical College, Roanoke-Chowan Technical College, and Pitt Community College were the institutions represented. Leading the meeting were Dr. Ken Rollins, Director of the Consortium of PCC; Dr. John Goode of Chapel Hill and Jim Ladd of Raleigh.

Dr. Rollins explained that the comprehensive MIS program will effectively address common data management problems of all four institutions while accommodating the specialized data needs of individual schools in the consortium.

Rollins outlined the first year objectives as ensuring that managers (presidents and deans) in the consortium schools understand the roles, purposes, capacities, operations and limitations of MIS, assessing current planning and organizational practices in the four school association, constructing a set of annual MIS operational objectives for each institution that will contribute to the institution's overall mission, and to develop a master action plan for accomplishing MIS operational objectives, improving management, and implementing MIS in each of the four schools.

Meetings of top managers and working within small groups are the methods planned for accomplishing these objectives, aired concerns over developing clear lines of communication and setting a program tempo that reflects both confidentiality and openness.

Four college presidents, Dr. Clyde Ervin of Wayne Community College; Dr. Carl Price of James Sprunt Technical College; Jack Young of Roanoke-Chowan Technical College and Dr. William E. Fulford of Pitt Community College, were among the 40 persons attending.

# Both the same.

Yes, both prescriptions are the same... same substance, same quality. The one on the left is known by its registered brand name... the one on the right by its generic (common chemical) name. The difference is the cost. Generic drugs generally cost less than brand name drugs.

Ask your Eckerd Pharmacist to consult your Doctor when a generic drug is available.

America's Family Drug Stores

# ECKERD DRUGS

**ECKERD ASPIRIN**  
27¢

**VICKS FORMULA 44**  
99¢

**COUGH & COLD SPECIALS**

**ECKERD ASPIRIN**  
27¢

**VICKS FORMULA 44**  
99¢

**BAYER CHILDREN'S ASPIRIN**  
33¢

**CHLORASEPTIC LOZENGES**  
79¢

**FAMILY FORMULA VITAMINS**  
255¢

**BRONCHIAL SYRUP DM**  
284¢

**CONGEST-AFED DM SYRUP**  
223¢

**CHILDREN'S CONGEST-AFED DM SYRUP**  
199¢

**ANTI-B LONG LASTING NASAL SPRAY**  
148¢

**ANTI-B TROCHES**  
109¢

**AQUA-FRESH TOOTHPASTE**  
6.4-oz. size tube.  
Price reflects 25¢ off label. Limit 1 tube.

89¢

**RAVE HAIR SPRAY**  
7-oz. aerosol or 4-oz. pump spray. Limit 2

79¢

**KLEENEX FACIAL TISSUE**  
Box of 200 tissues. White or assorted colors. Reg. 65¢

2/99¢

**PLANTERS SNACKS**  
Tasty Cheez Balls, Curls, Corn Chips & more in resealable cans. Reg. 79¢

59¢

**STRESS COMPLEX**  
B-Complex, with Vitamin C & minerals. 80 tablets. Reg. 8.98

698

BLUE CHIP SALE

**DICALCIUM PHOSPHATE WITH VITAMIN D**  
With Calcium, Phosphorus & Vitamin D. 100 tablets.

215

**WHEATACOL TABLETS**  
Vitamin & mineral tonic. 100 tablets. Reg. 5.79

459

**VITAMIN C**  
An essential wintertime vitamin. Choice of strengths.

STRENGTH	QUANTITY	REG.	SALE
500 mg	100	3.19	2.99
500 mg	250	6.44	4.79
1000 mg	100	5.89	4.19

**DISPERSING FORMULA IRON CAPSULES**  
50 capsules. Provides iron as you need it. Reg. 2.98

239

**EXTRA STRENGTH SINUS HEADACHE TABLETS**  
Decongestant, with an antihistamine. 24 tablets. Reg. 2.39

179

**TIMED-RELEASE VITAMIN C**  
Time pellets in capsules provide continuous supply of vitamin C.

STRENGTH	QUANTITY	REG.	SALE
500 mg	50	3.39	2.89
500 mg	100	5.98	4.19

**ZINC TABLETS**  
Important supplemental mineral tablets.

100, 30 mg.	100, 60 mg.
Reg. 2.09	Reg. 3.19

169 255

**ACNE-7 LOTION**  
Medicated complexion lotion. 1-oz. Reg. 2.49

186

**WATER MISCIBLE VITAMIN A**  
Attack acne with Vitamin A. 10,000-I.U. capsules. Bottle of 100. Reg. 3.19

255

**NATURAL VITAMIN A**  
Important dietary supplement. 10,000 I.U. capsules. Reg. 2.98

238

**TERPIN HYDRATE DM**  
Helps control dry coughs. 3-oz. Reg. 2.19

164

# New Speakers Bureau Opened

Carolyn J. Ferebee, Community Schools Coordinator for the Community Schools Program, has announced that a "Speakers Bureau" is being established as part of the Communications Phase of the newly enacted program.

The bureau is to serve to increase communications between schools, other institutions and agencies and citizens of Greenville and Pitt County.

Superintendent Glenn Cox of the city schools commented that "topics of interest, concerning the city schools in particular and education in general, will be discussed, upon request, at meetings of clubs, organizations and associations by staff of the Greenville City Schools."

Persons interested in this service are encouraged to contact Mrs. Ferebee through the Central Office, 752-4192.

# Holding Forum For Attorneys

A forum for attorneys will be sponsored by the North Carolina Savings and Loan League in Raleigh on Thursday, Jan. 17.

Topics of interest to lawyer dealing with real estate matters lending procedures, and financial institution concerns will be on the agenda for the program which will begin at 9 a.m. at the Velvet Cloak Inn.

# University's People-Mover System Now Working

By CHUCK DEBEVEC  
MORGANTOWN, W. Va. (UPI) — The Personal Rapid Transit system now carries 18,000 passengers a day, around and between the University of West Virginia's two

campuses. The PRT cars look like small driverless vans with large windows and rubber tires. Operated by a computer at a control center, they move automatically along 9 miles of

elevated concrete guideway at about 20 miles an hour. The only noise is a loud hum from the cars' electric engines. They shimmy slightly because they are not on a "fixed rail" system.

People do get involved in the operation of Personal Rapid Transit. Technicians monitor the cars by display board on which each car is represented by a light. If a car malfunctions, riders can contact the control center on an intercom. The cars carry eight riders seated and some standing. A

sensor in the floor prevents the car from starting and a buzzer sounds if the number of riders exceeds a pre-set weight limit. Doors open and close automatically for boarding and departure. There are five terminals, one in downtown Morgantown with the rest located around the

WVU campuses. Since July 1, when the system reopened after an expansion, more than 647,000 miles have been logged by PRT. "We all consider it a viable transportation system," says PRT Director Robert Bates. "We want to get away from the idea it is experimental."

When the \$120 million system first started, Bates said, "it got bad publicity and that hurt us. But I feel this is one of the things in this state that is advanced technology. I think it is something people could be proud of. It will probably be the most advanced system for some

years. When it was being planned it was thought it would be outdated in two or three years. Still, here we are five or seven years since they started and I think we are still the most advanced system in the world." Bates said the computerized system was more reliable during the fall but "we are still having a few more problems than we would like."

The system averages about 10 breakdowns a week, each about seven minutes. Once in a while there is a 30-40 minute delay. The longest was 90-minutes when the system's computer jammed.

"When you tell someone caught out there for about 40 minutes that you are running 96 percent availability, he'll tell you the hell you are," Bates said. "As far as he is concerned, you are running zero."

The PRT fleet consists of 71 cars, approximately 50 of them in service at any one time, with the remainder undergoing maintenance.

"At first I thought that was high, but I understand that in bus fleets this runs about the same," Bates said.

The PRT is cheap to use — 25 cents a ride or \$20 a semester — but not to operate. The budget for 1979 was approximately \$2.2 million. That will increase by about \$180,000 for next year as schedules are extended.

The PRT was constructed almost entirely by federal funds, except for matching funds from the university in the form of land acquisition and rights-of-way.

However, the operating budget comes about equally from revenue (each WVU student pays a PRT fee), the state and federal sources.

Funding may be harder to come by in fiscal 1980. Both federal and state aid are in question.

Bates said the system makes for better utilization of classrooms on the two WVU campuses by giving the university the capability of shuffling students back and forth conveniently.

That alone could possibly save the university the cost of erecting another classroom building during the life of the system, he said.

Another benefit is the system's use as an academic tool. Although no classes are structured around the PRT, some two dozen graduate students have based their theses on it and classes take tours of it periodically.

Bates said there have been no serious accidents involving moving cars. Only a few riders have been slightly injured by closing doors and falling down steps in the stations. He said it is a much safer mode of transportation than the automobile.

The rising cost of oil also will make the system more economical. While some gas is used to melt snow from the guideways, the PRT's primary fuel source is electricity.

"The cost of operating an automobile a year ago was about 25 cents a mile. Now that figure is closer to 35 cents and it will go up," he said. "That, of course, puts us in a better light."

Dr. Sany E.G. Elias, professor in the WVU School of Engineering and Benedum professor of transportation, started working on the PRT in the mid-1960s.

Ground was broken in 1971. After three years of testing, passenger service started in 1975.

Following an expansion completed last year, the system is now complete with the exception of a spur to the WVU Coliseum and engineering department buildings which has been blocked by environmentalists because it would have meant disturbing the University's arboretum.

Don't Sell Short

**Gold & Silver**

Bought & Sold

Compare Before You Sell

Fair Prices Paid At

**MIXED MEDIA**

E. 5th Street, Greenville—758-2127—Mon.-Sat. 10 to 5:30



RAPID TRANSIT — Passengers board a car of the computer-operated Personal Rapid Transit system now carrying 18,000 people a day around and between the University of West Virginia's two campuses. Cost is 25 cents a ride, or \$20 a semester. (UPI Photo)

We are pleased to honor most insurance prescription drug programs. Ask your Eckerd Pharmacist.

COFFEE SHOP SPECIAL  
DOUBLE DELICIOUS  
TWO ECKERD'S SAUSAGE BISCUITS  
FOR **2 59¢**

Perfect for a quick breakfast. Just right for taking with you to work! Regularly 85¢. Available only at stores with coffee shops.

Special Good Thru Wed., Jan. 23

**CONAIR PRO STYLER/DRYER**  
WITH SPECIAL REBATE OFFER\*  
1250 watts. 2 speeds & 4 heats. No. 085 Reg. 17.99

SALE PRICE ..... **15<sup>99</sup>**  
LESS MFR.'S MAIL-IN REBATE\* ..... **5<sup>00</sup>**  
FINAL COST AFTER REBATE .... **10<sup>99</sup>**

**SHARP L.C.D. CALCULATOR**  
4-function memory, auto power-off, square root & % keys. Includes case. No. EL-8149 Reg. 17.99

**14<sup>99</sup>**

**GALAXY HEATER**  
Dual wattage fan forced heater. 1250-watt or 1500-watt. Automatic thermostat. No. 98002 Reg. 28.99

**22<sup>88</sup>**

**RECORD CABINET**  
Sturdy solid-core construction & handsome "Rustic Malibu" finish. By Royal Creations, Inc. No. 8028

**19<sup>99</sup>** Reg. 24.95

**MARBLEIZED LAMP**  
Marbleized ceramic lamp with vinyl or vinyl pleated shade. Green or orange. Reg. 22.95

**19<sup>99</sup>**

**GILLETTE CRICKET LIGHTER**  
• Thousands of lights  
• Adjustable, Disposable  
• Butane Lighter  
Reg. 79¢ ea.

**2 FOR 79¢**

**durafume II FIRE LOGS**  
California Cedar fire log burns up to 3-hours. Flames in colors. Features easier lighting. Enjoy your fireplace this year with durafume II logs.

**77¢**

**MAGIC CHEF BLACK PEPPER**  
4-oz. size box of black pepper. Limit 2

**2 FOR 99¢**

**NOXZEMA SKIN CREAM**  
Greaseless, medicated cream. 10-oz.

**1<sup>29</sup>**

**SUN • SPUN ORLON® 100% ORLON® ACRYLIC YARN**  
A wide range of fashion colors. New 4 ply, 3.52 oz. pull skein. \*DuPont registered trademark

**59¢**

**EVEREADY HEAVY DUTY 9-VOLT or "AA" BATTERIES**  
Pack of 4, "AA" or 2, 9-volt heavy duty batteries.

**99¢**

**HEAD & SHOULDERS SHAMPOO**  
Dandruff control shampoo. 7-oz. Price reflects 20¢ off label. Limit 2

**99¢**

**8-IN-1 AFGHAN KIT**  
Includes yarn plus directions for 4 knit & 4 crochet patterns. Reg. 6.99

**4<sup>88</sup>**

**3-SHELF BOOKCASE**  
12" x 30" x 30", heavy plastic. Choice of colors. Reg. 15.95

**12<sup>88</sup>**

**WONDRA SKIN LOTION**  
10-oz. size Regular or Unscented.

**1<sup>09</sup>**

**PLUSH CARPET CLEANER**  
16-oz. Dry conditioner & cleaner for carpets. Reg. 2.49 Limit 1

**1<sup>97</sup>**

**FOLDING LAZY TRAY**  
Colorful plastic. Has recessed drink wells & locking legs. Reg. 4.29

**3<sup>33</sup>**

**CLAIROL LOVING CARE HAIR COLOR**  
Color lotion that washes away only the gray. Limit 2

**1<sup>29</sup>**

**STP GAS TREATMENT**  
8-oz. size Reg. 1.09

**79¢**

**SPIN or LIFT TOP WASTE BIN**  
44-qt. round spin top or 45-qt. square lift top wastecan. Reg. 4.49 YOUR CHOICE

**2<sup>99</sup>**

**PERSONNA SUPER PLATINUM BLADES**  
PACK OF 5 Fit all double edge razors. Limit 1

**29¢**

**HEFTY TRASH BAGS**  
Pack of 15, 11-gallon kitchen bags & ties. Reg. 1.39 Limit 1

**87¢**

**LIQUID PAPER**  
6-oz. correction fluid. Handy for office or home use. Reg. 1.10

**69¢**

**ONE-A-DAY MULTI-VITAMINS PLUS IRON**  
100 tablets. Limit 1

**2<sup>39</sup>**

**FORMULA 409**  
22-oz. spray & wipe all purpose cleaner. No rinsing. Reg. 1.09

**69¢**

**SWEATERS & SWEATSHIRTS**  
Famous brand sweaters & soft & warm sweatshirts. Assorted styles, sizes & colors.

**25% OFF REGULAR PRICE**

**JELLY HEARTS or MELLOCREMES**  
1-lb. bag of cinnamon jelly hearts or 10-oz. bag of mellocremes. Reg. 59¢

**49¢**

**10-INCH HANGING PLANTER**  
Sturdy plastic, perfect for hanging indoors or out. By Dunley. Reg. 99¢

**59¢**

**LIQUID PAPER**  
6-oz. correction fluid. Handy for office or home use. Reg. 1.10

**69¢**

**FRANKFORD VALENTINE HEARTS**  
6-oz. bag of heart-shaped solid chocolate. Reg. 99¢

**79¢**

**Valuable Coupon**

**8" x 10" COLOR ENLARGEMENT**  
Bring us your favorite color negative. We will enlarge it on famous-quality Kodak paper.

**1<sup>99</sup>**

Coupon Good Thru Sat., Jan. 19, 1980

**ECKERD DRUGS**

**Valuable Coupon**

**ELECTRIC BLANKETS**  
Large choice of features, sizes & colors.

**5<sup>00</sup> OFF REGULAR PRICES**

Coupon Good Thru Sat., Jan. 19, 1980

**ECKERD DRUGS**

## Ultrasonic Scan Finds Cancer

MONTREAL (UPI) — An automated ultrasonic scanner designed for breast examinations can effectively identify both cancerous and benign cysts without exposing patients to radiation. A report in MD magazine quotes the Miami physicians who developed breast sonograms as saying the procedure is especially useful in the diagnosis of women with dense breast tissue. The report was made originally at the American Institute of Ultrasound in Medicine.

Shop Our 2 Convenient Locations

Pitt Plaza Shopping Center  
Rivergate Shopping Center

America's Family Drug Stores

**ECKERD DRUGS**

PRICES GOOD THRU SAT. JAN. 19  
WE RESERVE THE RIGHT TO LIMIT QUANTITIES.

# Surgical Team Organized For Helping Third World Patients

BOONE, N.C. (AP) — Two Boone surgeons and the son of evangelist Billy Graham have teamed up to provide a service far removed from their normal work — surgical care for hospital patients in Third World countries.

In attempting such an effort, they and other surgeons they enlisted around the country encounter hazards ranging from dysentery to bombings.

The doctors have worked in places so primitive that, without electricity, surgery could be done performed between the hours of 6 and 10 a.m. when sunlight came in the window.

The medical missionary work comes about through World Medical Missions Inc., a non-profit organization founded and based in Boone. The organization finds mission hospitals needing surgeons for a short period and recruits doctors to travel there at their own expense.

Two Boone surgeons, Dr. Lowell Furman, 47, and his brother, Dr. Richard Furman,

39, founded the group two years ago. To run it, they hired William Franklin Graham III, 27, an Appalachian State University graduate.

Graham is the spitting image of his father. In fact, to talk to Franklin Graham seems exactly like it was to talk to Billy Graham 35 years ago.

"I think this is the ministry the Lord has given me to do," Franklin Graham says.

He has even traveled the world many times, just as his father. In the four months he spent out of the country last year he estimates he covered more than 100,000 miles. Some of the trips were hairy.

Last April, in Beirut, a bomb exploded in the building next to the one where he slept. He was unhurt. In Jordan, Graham was accused of being a spy for Israel and interrogated for 90 minutes until he satisfied his questioners he was who he said he was.

Probably the greatest hazard he and the doctors encounter, Graham said, "is flying in

small planes over uncharted territory and without radio or navigational aids.

"At one landing strip in New Guinea, for instance, you're committed to a landing three miles out. The airport is at the end of a canyon and there's no turning around once you start in.

Graham leaves later this month for a visit to a border camp in Thailand. Staying behind at his home just outside Boone will be his wife, Jane, 29, and sons William Franklin Graham IV, 4, Roy, 2, and Edward, three months.

"Although a lot of doctors have been doing this work on their own," Graham said, "there was no one organization to coordinate the effort. That's what we do."

The Furmans, Dr. Rod Lovett of Boone, and other surgeons not only forfeit their income during the four-to-six weeks they are away, they also absorb the continuing overhead of their local offices and pay all expenses of their travels.

Their hours are long, their food may only be from deprived communities, they may

sometimes wind up with dysentery, and occasionally, like many of their patients, they must sleep on grass mats.

But after laying down their scalpels, they pick up their Bibles and preach Christianity to the doctors, nurses and patients they work with.

Why do busy, successful surgeons leave their practice, give up relative luxury and a doctor's income to endure such hardships and dangers?

"The satisfaction in it," says Dr. Furman, "is bringing the Lord's work to these people by doing the surgery and medical work in the Lord's name, and letting the people know that."

So far, World Medical Missions has sent seven American surgeons to India, Nepal, Indonesia, Ecuador and Cambodian refugee camps in Thailand. Soon it will send surgeons to Kenya, Zaire and probably Guyana.

Between them, the Furmans have made five trips. Two other North Carolina surgeons, Lovett of Boone and Dr. John Wilson of Black Mountain, recently returned from Thailand.



FACE FAMILIAR? — Anti-American demonstrator holds up an effigy of President Jimmy Carter in crowd outside the U.S. Embassy in Tehran. This effigy of Carter has moving arms that beat his head and is meant to symbolize the frustration in the Iranian hostage situation. (AP Laserphoto)

## Varied Patients In Animal Hospital

By MARLENE AIG Associated Press Writer

NEW YORK (AP) — A patient named Shazzbah is in the intensive care unit of an East Side medical center, her limbs in casts, eyes wide and sad. Even her tail is still.

"She's lucky," says the doctor reading her chart. "She fell from a 10th-floor window. Had she been a dog, she'd probably be dead."

Shazzbah, the cat, is recuperating at the Animal Medical Center in Manhattan from what is known as the "high-rise" syndrome: walking out a high-rise window into thin air.

Her companions in the ward include an epileptic German shepherd, a diabetic cat and a part Great Dane with stomach troubles.

"Almost any ailment a person can get, an animal can get," says Dr. Robert Cohen, a cardiologist at the Animal Center.

And can be treated for it in the same way, a fact most pet owners don't discover until their animal is too ill to be

treated by a local vet.

The eight-story facility houses animals suffering from such "human" diseases as cancer, heart ailments, kidney failure, cataracts, skin diseases, broken limbs and trauma suffered in car accidents.

Specialists who care for them include internists, cardiologists, urologists, ophthalmologists, dermatologists, pathologists, orthopedic surgeons, radiologists, neurologists.

They use a special pharmacy and have the latest in modern medical equipment: respirators, electrocardiogram machines, anesthesia devices and blood analysis machines.

"Cats and dogs are so biologically close to people," explains Dr. Howard Kessler, founder of the small, more informal New York Veterinary Hospital. "There's no reason not to treat an animal if the owner is willing to go through with it."

Dogs and cats are the primary beneficiaries of advances in animal medicine, partly because they are used in human research.

# KINGS

FAMOUS BRANDS for Less

GREENVILLE BLVD.  
264 BY-PASS  
OPPOSITE PITT PLAZA  
OPEN MON.-SAT. 10 TIL 9

## clearance sale

special January savings throughout the store!

### misses sportswear at super savings!

- knit tops orig 4.48 to 4.99 **399**
- striped fleece jackets orig 17.97 **1490**
- slp-ons & cardigans orig 8.99 to 12.99 **890**
- hat & scarf sets orig 4.99 **399**
- solid & plaid flannel shirts orig 5.48 to 5.99 **499**
- hat & glove sets orig 5.99 **499**
- wool blend, velvet or corduroy skirts, orig 10.99 to 13.99 **990**
- flannel & fleece sleepwear orig 5.99 to 6.99 **\$5**

boys, girls, infants & toddlers

slack sets

orig 5.99 to 8.99 **\$5**

misses & womens

fashion blouses

orig 9.99 to 12.99 **890**

lrs., misses, womens

dresses & skirt sets

**\$3 • \$5 • \$7**

orig 12.97 to 19.97

### shoe clearance for the entire family!

- ladies assorted evening sandals, orig 7.99 to 10.99 **\$5**
- mens casual & sport shoes, orig 6.99 to 15.99 **\$5 to \$7**
- teens, ladies, street & dress shoes, orig to 14.99 **\$5 to \$7**
- mens dress & work shoes, orig to 28.99 **\$10 to \$15**
- teens, ladies play shoes orig 2.99 to 4.99 **\$1 to \$3**
- tennis shoes for all the family, orig 3.99 to 7.99 **\$2 to \$4**
- teens, ladies loafers, sport shoes, orig to 14.99 **\$5 to \$7**
- childrens waterproof boots, orig 5.99 to 8.99 **\$5**
- girls & boys schools & sport shoes, orig 6.99 to 8.99 **\$5**
- slippers for the whole family, orig 1.99 to 5.99 **\$1 to \$3**

misses & womens assorted styles

warm robes

S-X-L & orig \$13  
X-sizes 16.99

(not all styles in every store)

girls sporty t-straps

orig \$5  
7.99

youths, boys, mens athletic joggers

orig to \$5  
9.99

teens & ladies leather sport oxfords

orig \$10  
15.99

boys & girls warm winter boots

orig \$5  
8.99

mens fashion slip-on dress shoes

orig \$7  
12.99 to 15.99

### 20% OFF stereo display samples

- electrophonic 30" dry sink stereo console **24990**  
orig 299.99
- electrophonic 22" drop leaf desk stereo console **19990**  
orig 269.99

### home & office

TI-1030 hand held calculator  
orig 13.88  
**10<sup>88</sup>**

### retread tire clearance

**30% OFF**  
our regular retail prices!  
(plus all federal & state taxes)  
on all regular & snow retread tires  
not all sizes available in all stores.

### personal appliance sale

- boss 1500 watt pro dryer orig 17.88 **1388**
- clairrol 20 hairsetter orig 21.88 **1788**
- Instapure water filter orig 19.88 **1688**

### candy in fun size miniatures!

- your choice **2 packs \$3** for
- orig 1.99 per pack
- 1 lb. milky way
- 1 lb 3 musketeers
- 10.5 oz hershey reese bars
- 10.5 oz hershey milk choc.
- 10.5 oz hershey w/almonds
- 10.5 oz nestles milk choc.
- 10.5 oz nestles crunch

# Good Just Got Better.

Comin' in for good.™



**\$3 OFF**

\$3 OFF ANY LARGE PIZZA, OR \$2 OFF ANY MEDIUM PIZZA! Making our pizza by hand really makes it good. And saving on our pizza really makes it better.

2601 E. 10th Street ..... 752-4445  
305 Greenville Boulevard ..... 756-4320

One coupon per party per visit at participating Pizza Hut® restaurants. Offer good on regular menu prices only, through February 1, 1980. Cash redemption value 1/20¢. © 1980, Pizza Hut, Inc.

# New French Grape Has Boosted Eastern Wineries

By GEORGE LOBSENZ  
LANCASTER, Pa. (UPI) — The winemakers of the Eastern United States have traditionally fought a long and mostly fruitless battle to win over some of the more cultured tastebuds in the status-conscious world of wine connoisseurs.

While pedigreed European wines have universally been acknowledged as the heavyweights of the industry and California wines have received some acclaim, many still think of Eastern wines as the choice of their kid brother or cheap uncle.

Now, however, Eastern vineyard owners feel they have a good chance of competing with the big boys because of a new genetically improved grape that combines the classic taste of the European grape with a newfound hardness.

The optimism generated by the new grape was very much

in evidence at the recent Wineries International Eastern Wine Competition, where 82 vineyards from 22 states and Ontario entered their products for judging.

According to one of the judges, Robert Pool, a professor of viticulture at Cornell University, the vineyards of the East have always been noted for good champagne and fine dessert wines such as port and sherry.

But as for the prestige table wines, he said the domestic Eastern wines have always been regarded as a bit too fruity.

Now however, "More attention is now being paid to reducing that fruitiness, largely through the blending of the new French hybrids," Pool said.

"Domestic winemakers have been trying to grow traditional European varieties since colonial times and failed.

"Now they are having greater success because of the new

French hybrid grape, which is apparently tough enough to withstand the extremes in weather here," he said.

"Twenty years from now, they're going to have wineries (in the East) that are as noted for excellence as those in California or Germany."

Pool and others say prize-winning wines are those that most closely approximate the "classic taste" of a particular variety of wine.

"A wine might be very interesting, but if it doesn't measure up to the standards for the particular category it is entered in, it's not going to be a winner," said judge Craig Goldwyn, wine critic for the Chicago Tribune.

"The classic tastes were reached over time because they were the tastes that sold the most wine," Pool said. "The classic taste developed because they resulted in the classic return of dollars to a classic little old French winemaker way back when."

Another judge, William Murray, wine writer for the Buffalo Evening News, said that judges, no matter what their particular background, generally share the same "mental ideal" of what each variety of wine should taste like.

"You get one judge from California, one from Australia and one from Germany and they'll agree on the classic taste for a certain type of wine," said Murray.

"There are these almost mystical standards — almost unbelievable — but discernible on a sensory level."

Although judges usually have much the same standards, they admit that a long day of sampling and sniffing can impair their judgement.

"We do have the problem of saturation," said Goldwyn. "It's like a football defense being on the field for eight

years. One judge's tongue was actually black at the end of the day. We're human, not olfactory machines."

As for the contestants, different winemakers attached widely varying degrees of importance to the results of the judging.

"It's very important for us," said bearded Edward Salzberg, assistant winemaker for Canandaigua Wine Co. Inc., of Canandaigua, N.Y.

"Gold-winning wines are going to be much more marketable," he said. "No one is going to say that this is some hooch that only a Bowery bum would go for."

But for Gary Dross, owner of tiny Valley Vineyards in New York's Hudson River Valley, the competition is just an opportunity to get an impartial, informed opinion on his product.

"I just wanted to know if there were any flaws, and apparently there weren't," said Dross, a former physical education teacher who referred to his 1½-year-old vineyard as "a hobby that got out of hand."

"Winning a medal just doesn't mean that much because marketing is not a big thing with me," he said. "I'm a ways away from marketing.

This thing doesn't pay for quite a while."

**CORRECTION**  
On Page 4 Of The Big Sale Circular In Today's Paper, The Dynaply 24 Tires Incorrectly States A 20% Savings. You Actually Save \$28 To \$44 On A Set Of 4. The Illustration Of The 3-Speed Bike, Sears Price \$9.99 Is Wrong. The Descriptive Copy Is Correct. We Apologize For Any Inconvenience.

Sears Roebuck & Co.  
Carolina East Mall

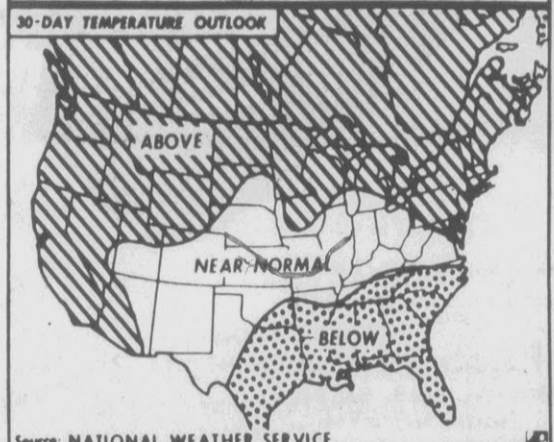
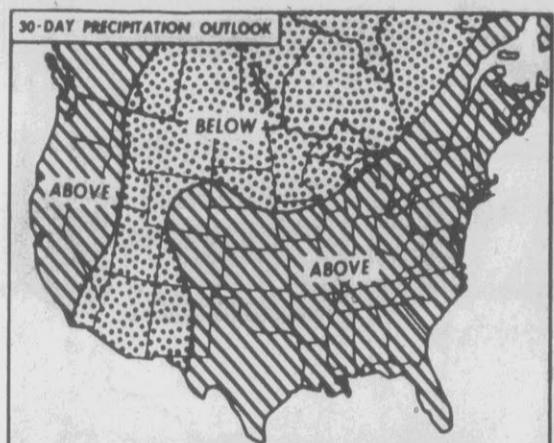

Source: NATIONAL WEATHER SERVICE

**THIRTY-DAY OUTLOOK** — This is the weather outlook for mid-January to mid-February in terms of precipitation and temperature, according to the National Weather Service. (AP Laserphoto Map)

## No Magic Wand At Fuel Plant

NEW YORK (UPI) — It to Charles G. Gullledge, president of Dynallectron Corp., the consortium which built the plant at the confluence of the Ohio and Big Sandy rivers.

The article quotes John E. Searingen, chairman of Standard Oil Co. of Indiana, as estimating it would require an investment of \$200 billion over an 8-to-10-year period for the United States to produce enough synthetic fuel from coal to replace the 8 to 10 million barrels of oil imported from OPEC nations daily.

**SAVE \$50<sup>00</sup>**  
NOW THRU JAN. 26

**Bart**  
WOOD HEATING SYSTEMS  
**SAVE 70%**  
ON YOUR HEATING BILLS!

Mon.-Sat. 10-5  
**756-4651**  
Red Oak Plaza  
Greenville

**Maxwell FURNITURE**

# SPECIAL PURCHASE

OUR 130 STORE BUYING POWER BRINGS YOU SPECIAL SAVINGS ON THE MOST POPULAR FURNITURE ITEMS IN THE MARKET TODAY.

**Bassett**  
We're the furniture people.

**SOFA \$399<sup>95</sup> SAVE \$140**  
\$26 per month with 10% down

Warm Early American styling covered in center print Nylon fabric with plump reversible "T" cushions and solid exposed wooden rail in honey pine finish. Hurry, quantities are limited!

Love seat..... \$359.95 SAVE \$100  
Chair..... \$269.95 SAVE \$70

**SINGER FURNITURE**

## Save Over 25% OFF! Famous Name Bedrooms

**4 PIECE BEDROOM GROUP \$319<sup>95</sup> SAVE \$129.85**

- 9 drawer triple dresser
- Vertical mirror
- 4 drawer chest
- Full/Queen headboard
- Night stand priced separately at \$66
- Bed frame extra

**4 PIECE BEDROOM GROUP \$388 SAVE \$181.80**

- 6 drawer dresser
- Mirror • 5 drawer chest
- Full/Queen headboard
- Night stand extra \$88
- Bed frame extra

**4 PIECE BEDROOM GROUP \$499 SAVE \$231.80**

- 9 drawer dresser
- Vertical mirror
- 5 drawer chest
- Full/Queen headboard
- Night stand extra \$84
- Bed frame extra

**4 PIECE BEDROOM GROUP WITH SUNBURST HEADBOARD \$444 SAVE \$175.80**

- Night stand extra \$88
- Dresser • Mirror
- Full/Queen headboard
- 5 drawer chest
- Bed frame extra

**Maxwell FURNITURE**

604 Greenville Blvd. Greenville, N.C. 27834  
Open 9 A.M. Until 6 P.M. Monday Through Saturday And Friday Nights Until 9.

Phone 756-3142  
Convenient Credit Terms  
Free Delivery & Set-Up  
Huge Selection  
Competitive Prices

3 WAYS TO SAY "CHARGE IT!"  
Maxwell CREDIT MasterCard VISA

**\$1,000 INSTANT CREDIT**

You may qualify for \$1,000 instant credit if you have one of these cards:  
• MASTER CHARGE • VISA • AMERICAN EXPRESS

# Preparing For Another Three-Mile Island Case

By H. JOSEF HEBERT  
Associated Press Writer  
WASHINGTON (AP) — On a Sunday morning in October, radiation leaked from the Fort St. Vrain nuclear plant northeast of Denver. Not until that night did Lt. Gov. Nancy Dick, the ranking official in the state at the time, learn about it — from a reporter.

Although the leak was confined to the plant and apparently posed no public danger, an angry Mrs. Dick said she should have been informed immediately.

She was not the only one left in the dark. It was mid-after-

noon before any authorities were notified; plant workers said they tried to call the state health department in the morning but got no answer.

The incident in Colorado — which occurred seven months after a release of radiation at the Three Mile Island plant in Pennsylvania — demonstrates that emergency communications procedures are still far from clear at the nation's 70 commercial nuclear power plants.

Some nuclear critics say if a major reactor accident were to occur today, much of the confusion and chaos that marked

the Three Mile Island incident might well be repeated.

For months, a special task force of the Nuclear Regulatory Commission has been working with officials in 40 states and hundreds of communities to develop new rules on emergency planning.

One NRC staff member calls it "a can of worms," with problems that will take time to work out.

State and local governments complain they will have to spend money they do not have. Some federal and state officials disagree on procedures for accident notification. Others ar-

gue that a number of proposed requirements, such as an ability to notify the public within 15 minutes, may be impossible.

And the new NRC requirement that a 10-mile area from all plants be ready for quick evacuation has been challenged in cases where there are large concentrations of people, such as the Indian Point reactors near New York City and the Zion units north of Chicago.

Last month, President Carter told the NRC and the Federal Emergency Preparedness Agency to complete a review of all such plans by June.

New NRC rules, expected to go into effect early in 1981, will require federal approval for all emergency plans. One version would require plants to shut down immediately if adequate plans are not approved by the NRC.

Before Three Mile Island, the NRC and the nuclear industry believed reactor design would prevent a major accident and only a "low population zone" of no more than three miles need be covered by an emergency plan.

The president's commission

on Three Mile Island said that approach was useless because a serious accident would affect a much larger area. The proposed NRC rules expand emergency planning, including possible evacuation, to 10 miles from a plant, and some precautions would be required as far as 50 miles away.

According to a federal survey, no final plan in line with the proposed NRC rules has yet been submitted to Washington.

"Everybody is short in some respects," said Brian Grimes, head of the NRC task force, which has visited half the country's plant sites to examine plans.

"How do you plow through the morass and all the complexities and the unknown?" asked Hilary Whittaker, a planner with the National Governors' Association. "You don't just develop a plan overnight."

In some cases initial plans have quickly exposed shortcomings.

At an exercise last October at the Trojan nuclear plant near the Oregon-Washington border, about 40 miles northwest of Portland, state and local officials wanted to show coordination between the two states.

"Two hours into the exercise," recalled Grimes, "the governor of Oregon (Victor Atiyeh) had to tell a mock press conference he really didn't know what the state of Washington was doing."

Another problem is money. A federal study estimates that nationwide, states and communities may have to pay \$10 million in 1980 to establish the projects, plus another \$1.8 million a year in operating costs.

That would break down to about \$360,000 per state, but twice that amount in states where plants are near big population areas, the study said.

Ten miles from the Indian Point plant in New York, Ron Goldfarb, the police chief of Ossining — pop. 20,000 — said he needs a new radio system to comply with proposed plans, but the town can't afford one.

Goldfarb said he could not communicate quickly with other towns in the emergency zone during an accident because radio frequencies differ among police departments.

Goldfarb questioned whether

any adequate evacuation plan could be applied to Indian Point, where 350,000 people live within 10 miles. "These roads here can't even handle commuter traffic," he said.

Industry officials and federal emergency planners say evacuation is possible if enough time is allowed.

The NRC's proposed rules would provide some exemptions if "alternative" actions are taken, such as installing additional safety devices at the plant. Some plants that do not meet all the requirements may also continue operation if there are "compelling reasons" — such

as the need for energy — to do the plans would be tested — "There's a lot of difference between a paper plan and the capability to operate."

John McCormell of the federal preparedness agency insisted

OPEN MON.-SAT. 9:30-9:00

## Kmart

THE SAVING PLACE

### SENSATIONAL SEMI-ANNUAL

# Wig Sale

Wed. thru Sat.

'Tenderly' Our Reg. 18.88

'Wildflowers' Our Reg. 19.88

## 14.88

Each Our Reg. 18.88-19.88

### Fashionable Hairstyles

Shown are just 3 of many great styles. All on sale. Pre-styled modacrylic fibers to wear at a moment's notice. Wide color selection. Save now.

'Lady' Our Reg. 18.88

CORNER OF GREENVILLE AND ARLINGTON BOULEVARDS

## Animal Center Receives Grant

PHILADELPHIA (AP) — The University of Pennsylvania's Center on the Interactions of Animals and Society recently received a grant for \$102,117.

Dr. Robert R. Marshak, dean of the university's School of Veterinary Medicine, said the grant from the Geraldine R. Dodge Foundation would be used "to support the Center's core activities for the next year, with an intent to continue support over five years."

Marshak also said Dr. Alan M. Beck had joined the University as the fulltime director of the center.

OPEN TO INSPECTION BOGOTA, Colombia (AP) — At the invitation of the government, Amnesty International will start an investigation Friday into accusations of human rights violations in Colombia.

## Pk 'n Pay Shoes

Savings of 25% and more! for women and girls...



a. Girls' scoop wedge bottom sandal. Crossover vamp and wooden sole. Wine. Sizes 11-4. **7.00** Reg. \$9.97

b. Women's donut bottom sandal. Bouncy sole and tubular vamp straps. **9.00** Reg. \$12.97

Our regular 48" comfort top knee hi hose... 4 pr. \$1.00  
Women's clutch bags in assorted colors. Reg. \$6.97... 5.00

264 BY-PASS ACROSS FROM NICHOLS DISCOUNT CITY  
Open Mon.-Fri. 10 to 9, Sat. 9 to 8  
Master Charge or Visa.

The Best **SAVE \$1.15** FOR LESS

9650PU **save 15¢** when you buy TWO any size  
LIMIT ONE COUPON PER PURCHASE

9616PA **save 50¢** when you buy any size convenience pack or 4 any other size  
LIMIT ONE COUPON PER PURCHASE

9646IF **save 50¢** when you buy one any size  
LIMIT ONE COUPON PER PURCHASE

The Best **FOR LESS SAVE \$1.15**

## Brawny® Introduces THE NEW LOW PRICE PACK

NOW Brawny costs 10-15¢ less than Bounty and Viva.\*

\*Based on regular everyday shelf prices.

Brawny's New Low Price Pack offers you the quality you want, at an everyday economy price. And Brawny's still got its famous "Scrub Strength," that holds up under the toughest kitchen tasks.

GIVE BRAWNY'S NEW LOW PRICE PACK A TRY!

25¢/2 **SAVE 25¢** 25¢/2  
ON TWO ROLLS OF BRAWNY'S® NEW LOW PRICE PACK

TO OUR CUSTOMER: This coupon limited only to the purchase of specified product and size. Any other use may be unlawful. Misredeemed coupons will be rejected by the manufacturer and cause embarrassment and financial loss to your dealer. Cash value: 1/20 of one cent. Coupon not transferable. TO OUR DEALER: We will redeem this coupon for face value, or if the coupon is for free merchandise, then the regular price of the free merchandise, plus 5¢ for handling, provided terms of coupon are complied with. Coupons will not be honored if presented through third parties not specifically authorized by American Can Company. Any other application constitutes fraud and coupons will not be honored. Invoices proving purchase of sufficient stock to cover coupons presented must be shown upon request. Consumer must pay any sales tax. Void if prohibited, taxed, or restricted. Mail properly redeemed coupons to AMERICAN CAN CO., P.O. BOX 1115, CLINTON, IOWA 52734. OFFER GOOD ONLY IN U.S.A. OFFER LIMITED TO ONE COUPON PER PURCHASE. COUPON EXPIRES JULY 31, 1980.

25¢/2 BT-RO1-80-CLL 25¢/2

# Ingram Has HQ, Undecided On Target

governor's race. In the Senate race, Ingram would face freshman Democratic Sen. Robert Morgan. No other major opponent has emerged in that race.

## Army General Target Of Recruiting Inquiry

CHARLOTTE, N.C. (AP) — The Army will conduct a preliminary inquiry into charges that Brig. Gen. F. Cecil Adams, former deputy commander of Army recruiting, condoned fraudulent enlistments.

The Charlotte News reported Tuesday that Sgt. Lillie Clay, assigned to the Charlotte recruiting district, has charged Adams with condoning fraudulent enlistments, dereliction of duty and conduct unbecoming an officer.

commander, who will decide whether the charges against Adams will be dismissed or if he will be court-martialed.

Such a hearing, they said, would be closed to the public.

As a result of the recruiting investigation, more than 300 Army recruiters have been suspended. More than half the 55 recruiters from the Charlotte district, which covers mainly central and western North Carolina, were relieved of duty.

The Army Recruiting Command, headquartered in Chicago, will hold an Article 32 hearing — the equivalent of a civilian grand jury investigation — later this week on the charges against McBride.

By WILLIAM M. WELCH  
Associated Press Writer  
RALEIGH, N.C. (AP) — State Insurance Commissioner John Ingram, anticipating the 1980 elections, is preparing to open a campaign headquarters. Now all he needs is an office to run for.

Ingram has not yet revealed his political plans, and his closest aides insist that Ingram has not made up his mind between four options — running for governor, lieutenant governor, the U.S. Senate or re-election.

Ingram has rented a six-room suite of offices at South Hills Shopping Center in Cary near Raleigh for use as a campaign headquarters, but even his landlord says he doesn't know what Ingram is up to.

"I tried to find out what he was running for and he wouldn't tell me," said David Martin, operator of the shopping complex. "We talked about lieutenant governor, governor and Senate. If he's made up his mind, he hasn't told me."

The office space is large, to-

taling some 1,400 square feet, Martin said, but no one is certain whether that means he intends to run for a larger elective office.

Ingram said Tuesday through a spokesman that he has not narrowed his choices.

"Several things are being kicked around but no firm decision has been made," said Oscar Smith, a deputy commissioner and Ingram aide. "He's weighing a lot of things, and his family weighs very, very heavily in whatever he decides to do."

Whatever he decides, Ingram must act before noon Feb. 4, the deadline for candidates to file with the state Board of Elections in order to qualify for the May 6 primary.

Ingram was an upset winner of the Democratic primary for the U.S. Senate in 1978 but eventually lost the general election to Republican Sen. Jesse Helms.

Since then he has become a major question mark hanging over campaign planning of other candidates and possible candidates in each of those four races.

Smith said Ingram has even discussed the possibility of filing as a candidate for two offices, for insurance commissioner and another statewide office. But Smith said he did not believe Ingram was seriously considering such a move.

If he runs for another office, a number of potential candidates for insurance commissioner are poised to enter that race. Two former Ingram aides, Roy Rabon of Raleigh and James Long of Burlington, and a current deputy commissioner, Kenneth Brown, are among them.

If Ingram ran in the Democratic primary for governor or lieutenant governor he would face at least two other major opponents and the possibility of a runoff primary — Gov. Jim Hunt and former Gov. Bob Scott are in the governor's race, and Lt. Gov. Jimmy Green and House Speaker Carl Stewart are in the lieutenant

"My old tax service didn't double-check everything. I shoulda come here last year."



We make sure we thoroughly understand your tax situation before we prepare your return. And then we double-check every return for accuracy.

**H&R BLOCK**  
THE INCOME TAX PEOPLE

316 S. Evans 2719 East 10th St.  
Open 9 A.M.-9 P.M. Weekdays, 9-5 Sat. & Sun. Phone 752-4907  
OPEN TONIGHT APPOINTMENTS AVAILABLE

Also in **Sears** during regular most major store hours



Clay is facing fraudulent enlistment charges as the result of a recruiting scandal that became public in Charlotte last May. He is part of a group of relieved recruiters from the Southeast who have organized to fight what they claim is an effort by the Army to make them scapegoats of the recruiting probe.

Adams, who is now assigned as a training commander at Fort Bragg, and two other senior recruiting officers are accused by a group of Charlotte district recruiters of allowing and encouraging cheating to meet enlistment quotas.

The two other senior officers charged with condoning the cheating are Col. Thomas E. McBride, who commanded the Army's Southeast Recruiting Region, and Col. Benjamin B. Beasley, who was McBride's deputy.

Sgt. 1st Class Marshall B. Jackson, a Charlotte recruiter who has been acquitted of enlistment fraud charges, filed the charges against McBride and Beasley.

The newspaper reported that Maj. Gen. Lucien E. Bolduc Jr., commander of Fort Jackson, S.C., will conduct the inquiry. Army officials said Bolduc will collect evidence and statements from witnesses, then report his findings to Gen. Donn Starry, Adams' present

INVITATION TO MOSCOW — Mishka the bear, Russia's mascot for the 1980 Olympic Games, smiles down on uninterested Afghans in Kabul, from a poster advertising the services of the Soviet National airline Aeroflot, during the Olympic Games. Saudi Arabia has already withdrawn from the Olympics, and other countries are reported to be considering such a move, following Soviet military intervention in Afghanistan. (AP Laserphoto)

EXTENDED WEATHER  
OUTLOOK FOR N.C.

Partly cloudy Friday through Sunday with highs in middle 50s to low 60s. Lows in mid and upper 30s in the mountains to middle 40s near the coast.

A FULL SERVICE DRUG STORE  
...offering prescription pick-up & delivery  
**BIGGS DRUG STORE**  
300 Evans St. On The Mall  
PHONE 752-2136

## GOODYEAR SERVICE STORES



### 12" Diagonal Black & White TV

- G.E. dependability built in
- Longlasting 100% solid state
- 70-position click-in UHF tuning, pre-set VHF fine tuning
- "Sand" color cabinet — carrying handle
- Bright picture in any light



### 19" Diagonal Color TV

- G.E. dependability built in
- Energy Conscious™ solid state chassis
- Sharp, brilliant colors from Black Matrix Picture Tube
- ACC — Automatic Color Control • Walnut grain finish

**\$388<sup>88</sup>**



**FABRIC SALE**  
ENTIRE STORE  
**REDUCED**  
FINAL LAST 3 DAYS  
**10% to 60% MARK DOWNS**  
EVERY TABLE • EVERY BOLT • EVERY YARD  
STARTS WED. GOOD THRU SATURDAY  
\* GREENVILLE SQ.  
\* ARLINGTON & GREENVILLE BLVD.  
K-Mart Center  
OPEN TIL 9 MON. THRU FRI.  
piece goods shop THE Piecegoods SHOP

### New Judge In Iredell County

RALEIGH, N.C. (AP) — Sam Cathey of Statesville will replace Judge Preston Cornelius as District Court judge in Iredell County.

Cornelius is becoming a special Superior Court judge to succeed Judge Robert Gavin, whose retirement becomes effective Saturday.

Cathey and Cornelius, whose appointment was announced last July, will be sworn in today.

NCNB INCOME UP  
CHARLOTTE, N.C. (AP) — NCNB Corp., whose major subsidiary is North Carolina National Bank, Tuesday reported an increase of nearly 25 percent in consolidated income for 1979.

## United Figure Salon's Inflation Fighter

Thursday, Friday & Saturday

**3 Days Only**



Start the new year right and fight—inflated tummies, thighs, hips and buttocks. Bring a friend and share the cost of a 4 month program when you each purchase a charter membership.

Call today and fight inflation with a friend. You'll both lose extra pounds and inches. You'll have fun, too!

Save **50%** / Only **\$43<sup>50</sup>** Per Person  
For the Complete 4 Month Program

**United Figure Salon**  
756-2820 Red Oak Plaza

# CHARGE IT!



### 25" Diagonal Color TV

- G.E. dependability built in
- Longlasting 100% solid state
- In Early American or Mediterranean

**\$599<sup>88</sup>**

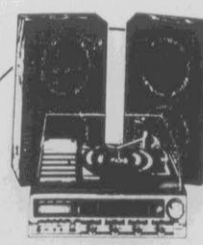

### YOUR CHOICE Stereo Receiver with 8-Track or Cassette Player-Recorder

**\$199<sup>88</sup>**



### Washer with Mini-Basket Tub

- Mini-Basket Tub for small loads & delicates
- G.E. dependable • White
- Filter Flo™ reduces lint
- 3-speed, 3-temps., 2-cycles

**\$339<sup>88</sup>**



### 17.6 Cu. Ft. No-Defrost Refrigerator-Freezer

- G.E. dependability built-in
- Switch helps reduce use of power and energy costs
- Compact — only 28" wide • 61" high

**\$479<sup>88</sup>**



### 13" Diagonal Color TV

- G.E. 100% solid state — AFC
- Automatic Color Control

**\$318<sup>88</sup>**



### 8-Track Cassette

**\$238<sup>88</sup>**



### Large Load Washer

- G.E. dependable • White
- Filter Flo™ reduces lint
- 2-speeds, 3-temps., 2 cycles
- Bleach & softener dispensers

**\$339<sup>88</sup>**



### 17.6 Cu. Ft. No-Defrost Refrigerator-Freezer

- G.E. dependability built in
- 4.67 cu. ft. freezer • white
- Saves energy & money
- Twin dairy & vegetable bins

**\$529<sup>88</sup>**

## ENJOY YOUR CREDIT POWER AT GOODYEAR



### GOODYEAR REVOLVING CHARGE

- Flexible Pay Schedule
- Monthly Statement
- Customer Identification CAR CARD for convenience at any Goodyear Store, countrywide

### GOODYEAR INSTALLMENT PAY PLAN

- Longer terms than available on our Revolving Charge
- Monthly Statement
- Low Monthly Payments

It must be right or we make it right  
We deliver what we sell  
Approved factory service

Goodyear Is Open Until 5 P.M. Saturdays For Your Convenience

**WE SERVICE NATIONAL ACCOUNTS**

## GOODYEAR SERVICE STORES

729 Dickinson Ave. Open Mon.-Fri. 7:30 to 6, Sat. 7:30 to 5. Phone 752-4417. Johnny Joyner, Mgr.

### Crossword By Eugene Sbeffer

- |                 |                             |                |                |
|-----------------|-----------------------------|----------------|----------------|
| ACROSS          | 45 Novelist                 | 3 Israeli port | 23 Haggard     |
| 1 Hasty         | 47 Declaims                 | 4 Badgers      | novel          |
| 5 Aggregate     | 51 Quote                    | 5 Moved along  | 24 Russian     |
| 8 Magic         | 52 Including the            | 6 Footed vase  | 25 Eradicated  |
| 12 Imogene —    | latest data                 | 7 — cum laude  | 27 Word with   |
| 13 Long-tailed  | 54 Above                    | 8 Famous       | tree or        |
| ape             | 55 Bishopric                | news           | arabic         |
| 14 Epic poetry  | 56 Sea bird                 | agency         | 29 Samuel's    |
| 15 Rebellion    | 57 Marries                  | 9 Parvenus     | mentor         |
| 17 Employs      | 58 Letter                   | 10 Christmas   | 30 Surpass     |
| 18 Wobble       | 59 A tide                   | carol          | 32 Actor Peter |
| 19 Spiny plant  | DOWN                        | 11 Being       | 34 Signifies   |
| 21 Harden       | 1 Rabbit's tail             | 16 To blind    | 37 Head of the |
| 22 Region       | 2 European                  | 20 Period of   | fairway        |
| 23 Univ. at     | shark                       | time           | 39 Famous      |
| Dallas          | Avg. solution time: 26 min. | 42 Entertain   | fiddler        |
| 26 Stage of a   | J A M S F U N H E A D       | 44 Former      | German         |
| journey         | O L I O A N A O R N E       | duchy          | 45 Flat-bot-   |
| 28 Court decree | H O T T O D D Y T A T E     | 46 Swarm       | tommed boat    |
| 31 Haunches     | N E E D E E O P T E D       | 48 Vetch       | 49 Heating     |
| 33 Defective    | H I D R U E                 | vessel         | 50 Ooze        |
| bomb            | B I S O N H O T P A C K     | 53 Footlike    | organ          |
| 35 French city  | A D I T A I M P R O A       |                |                |
| 36 Heron        | H O T P O T S D E M O N     |                |                |
| 38 Chess        | O R T W A R                 |                |                |
| pieces          | S K A T E D A M B I B       |                |                |
| 40 Drink slowly | H O R A H O T P L A T E     |                |                |
| 41 Olive genus  | A L L I T A V E O D E S     |                |                |
| 43 Bird's bill  | D A D O T E R G E M S       |                |                |

Answer to yesterday's puzzle.

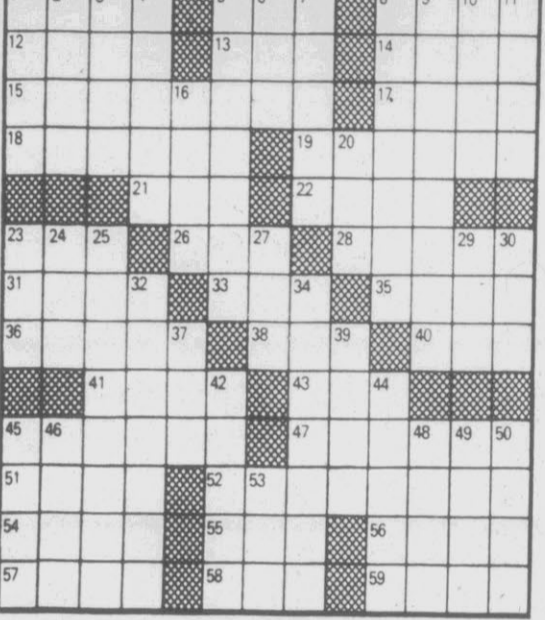

CRYPTOQUIP 1-16

ABCDEF GH IJ KL MN OP QR ST UV WX YZ  
ACFAGECDB

Yesterday's Cryptoquip — VIVID DIVA SINGS FINAL SOLO AT BIG BENEFIT.

Today's Cryptoquip clue: E equals D

The Cryptoquip is a simple substitution cipher in which each letter used stands for another. If you think that X equals O, it will equal O throughout the puzzle. Single letters, short words, and words using an apostrophe can give you clues to locating vowels. Solution is accomplished by trial and error.

© 1980 King Features Syndicate, Inc.

## Book Explains Tests Doctors Would Make

By HAROLD H. MARTIN PHILADELPHIA (UPI) — If you're feeling low and your doctor casually tells you to come in for a ballistocardiogram or an electronystagmograph, the very sound of those tongue-twisters might make you feel worse.

If your doctor fails or refuses to explain what you face, there is an alternative to chewing your nails or tossing and turning the night before the test. It's a book called "It's Your Body. Know What the Doctor Ordered," written by Dr. Truman G. Schnabel Jr., of the University of Pennsylvania Medical School, and Marion Laffey Fox, a registered nurse and freelance writer.

The authors explain their desire is to enlighten the patient facing tests, and to encourage him to ask questions about the necessity and meaning of them in the patient's own case.

"The impersonality of medicine and the obvious lack of caring by many personnel coupled with overspecialization and overmechanization have left many patients in a muddle," they said.

After a general description of testing and the reasons behind them, the book describes over 150 tests, the reasons for them, their procedures and the risks involved.

They deal with the nervous system; the eye; ear, nose and

throat; glandular system; blood; the muscles and bones; the circulatory system; the respiratory system; the digestive system; the urinary system and the male and female reproductive systems.

There are also descriptions of various common parts such as liver, spleen, spinal cord and pancreas.

Take ballistocardiography. Although it sounds like a bullet through the heart, it is a simple test recording motion transmitted to the body by the pumping of the heart.

No preparation is required for the 15 to 30 minute test. The patient lies on a table suspended from the ceiling by wires. The movement of the table is recorded with each heartbeat and an electrocardiogram, the standard heart chart, is taken at the same time. There is no pain and no risk.

Electronystagmography, on the other hand, is a series of tests to check balance and gets the electro part from the three electrodes placed on the forehead to measure involuntary eye movements, called nystagmus.

The tests involve staring at a

### List Plentiful January Foods

WASHINGTON (UPI) — Lots of popular food items are on the USDA plentiful list for January: onions, pork, broiler-fryers, turkey, fresh oranges, grapefruit, tangerines, tangelos, apples, winter pears, raisins, potatoes, peanuts, almonds, pecans, walnuts, milk and dairy products, rice and dry beans. So is orange juice — frozen concentrate, dairy case chilled and canned. Canned vegetables in plentiful supply include snap beans, beets, green peas, sweet potatoes and tomato products. Among frozen vegetables, the plentiful include lima, green and snap beans, broccoli, cauliflower and spinach.

fixed object, concentration on a moving drum, putting the head in various positions, and injecting warm and cool water into the outer ears.

There is no risk in the 60 to 90 minutes of testing, but some nausea, disorientation or light-headedness can be experienced with the water test.

By using the information provided in the book, patients,

**FRAME-IT-YOURSELF SHOPPE**  
DO-IT-YOURSELF & CUSTOM PICTURE FRAMING  
606 Arlington Blvd. Telephone 756-7454  
OPEN TONITE UNTIL 9 P.M.

**Home Furniture Store**  
Going Out Business  
**SALE**  
In Its Final Days  
Prices Reduced Again  
Still Much Quality Furniture To Choose From  
Hours: 9 A.M. To 6 P.M. Daily  
Sat. 9 A.M. - 5 P.M.

**NICHOLS DOLLAR-GANZA**  
Highway 264 By Pass and Hooker Road Greenville, N.C.  
Sale Today Thru Saturday

<b>2 FOR \$1</b> OUR REG. LOW PRICE 99¢ EA. <b>GLAD 100 FT. GLAD WRAP</b> Stretches, seals tight and clings. Perfect for keeping leftovers fresh.	<b>\$1</b> <b>GLAD 10 CT. 2 PLY OUTDOOR TRASH BAG</b> Strong, dependable bags. When other trash bags fail. "Don't get mad — get Glad!"	<b>2 FOR \$3</b> OUR REG. LOW PRICE 2.19 EA. <b>14 OZ. CARPET FRESH</b> Just shake on your carpet and vacuum dirt and odors away. Makes the whole room smell fresh.	<b>2 FOR \$1</b> OUR REG. LOW PRICE 89¢ EA. <b>PACKAGE OF 2 SCOURGE</b> A new idea for cleaning. Tough enough for difficult jobs yet gentle enough to clean Teflon.	<b>3 FOR \$1</b> OUR REG. LOW PRICE 55¢ EA. <b>GLADE SOLID AIR FRESHENER</b> Helps kill odors continuously! Assorted scents.	<b>\$1</b> OUR REG. LOW PRICE 1.27 <b>32 OZ. LIQUID PLUMR</b> Unclogs drains in minutes. Won't harm your pipes. Dissolves hair instantly!
--	--	--	--	---	--

**NICHOLS SUPER COUPON**

<b>3 FOR \$1</b> OUR REG. LOW PRICE 99¢ <b>STEEL SHELF BRACKETS</b> An inexpensive way to install shelving. 6x8" Reg. 39¢ EA. 8x10" Reg. 49¢ EA.	<b>10 FOR \$1</b> OUR REG. LOW PRICE 99¢ <b>MAGNETIC CATCHES</b> Replacement catches for furniture, cabinets, and more. Easy to install.	<b>\$56</b> with old battery installed free OUR REG. LOW PRICE 66.88 <b>MAINTENANCE FREE NICHOLS ULTRA POWER 80 MONTH BATTERY</b> Applications to fit most cars and small trucks. Not available in our Lancaster, Maple Shade, Reading and Greenville, S.C. stores.	<b>2 FOR \$1</b> <b>WINDSHIELD SPRAY DE-ICER</b> Melts ice on contact. Safe on windshield and car finishes.
---	---	---	---

<b>\$1</b> OUR REG. LOW PRICE 1.99 <b>HEAVY DUTY SAW HORSE BRACKETS</b> All steel construction. Use with any 2x4 to create sturdy supports for a variety of uses.	<b>\$1</b> OUR REG. LOW PRICE 1.79 <b>"7" SHELF BRACKETS</b> Pre-formed "Z" shape allows for placement of 3 shelves. Easy to install on any surface.	<b>5 FOR \$1</b> OUR REG. LOW PRICE 30¢ EA. <b>BIG BARS from PLANTERS</b> Your Choice: Giant Baby Ruth 3.2 oz. King Size Butterfinger 2.8 oz. Jumbo Size Peanut Block 2.7 oz. <b>LIMIT 10 PER CUSTOMER</b>	<b>4 FOR \$3</b> OUR REG. LOW PRICE \$1.09 qt. <b>MOBIL SUPER 10W-40 MOTOR OIL</b> Keeps your engine running smoothly in winter's cold or summer's heat.	<b>\$6</b> OUR REG. LOW PRICE 8.99 <b>4 PC. RUBBER CAR MAT SET</b> 2pc. front and 2pc. rear. Assorted colors. #5633
--	---	---	---	--

<b>5 FOR \$1</b> OUR REG. LOW PRICE 59¢ <b>NIKOLS COUPON Tek Toothbrushes</b> Soft, Medium, Hard Regular 47¢ each WITH COUPON ONLY GOOD THRU JAN. 19 1980	<b>3 FOR \$1</b> OUR REG. LOW PRICE 89¢ <b>NIKOLS COUPON Bic Shavers</b> 4 Pack Regular 59¢ WITH COUPON ONLY GOOD THRU JAN. 19 1980	<b>\$1.39</b> OUR REG. LOW PRICE \$1.79 <b>NIKOLS COUPON Scope Mouthwash</b> Regular \$1.79 WITH COUPON ONLY GOOD THRU JAN. 19 1980	<b>3 FOR \$1</b> OUR REG. LOW PRICE 57¢ <b>NIKOLS COUPON St. Joseph Baby Aspirin</b> 36 Count Bottle Regular 57¢ WITH COUPON ONLY GOOD THRU JAN. 19 1980
--	--	--	---

## Algerians Seeking 'Arabize' Country

By MICHAEL GOLDSMITH Associated Press Writer ALGIERS, Algeria (AP) — "Our Arab nation is still dominated by the French language, a sequel of the colonial system," said the fading, rain-soaked sign on Rue Didouche Mourad.

Alongside a small group of students huddled together in the cold drizzle, debating what to do next in their two-month-old strike protesting because French is still the favored language in Algeria's industry, government and armed forces.

The strike has been a good-natured movement, with only one reported case of violence. The students say they approve the government's policy of "Arabizing" the administration. But they complain that the policy is not being implemented quickly enough.

The strikers are among the 5 percent of Algeria's college students who take their education in Arabic — either because they want to or because the

government orders them to — and then find there are few jobs waiting for them because only French is used in most government departments and nationalized industries. By contrast, most of the majority with a French-language education find jobs as soon as they graduate.

About 4,000 Arabic-language students, most of them working for degrees in law or literature, walked out of their classes in November in an attempt to force the government to speed up Arabization. The French-language students, most of whom are studying for scientific and technical degrees, were not affected.

**BIG READERSHIP**  
NEW YORK (UPI) — Nearly nine out of 10 Americans read a daily newspaper at some time, according to a recent consumer poll taken for a major advertising agency (Foote, Cone, and Belding).

**GUARANTEED INCOME TAX SERVICE**

McIntyre & Gerry is ready to serve you! Quick, friendly income tax service with special attention to your particular needs.

Let McIntyre & Gerry prepare your tax return now... for an early refund—or for the time needed to budget any additional expense.

**McIntyre & Gerry** INC.  
ACCOUNTING & TAX RETURNS  
Phone 752-2998  
Corner of 4th & Washington Sts.  
Open Monday-Saturday 9:00 A.M.-7:00 P.M.

WE RESERVE THE RIGHT TO LIMIT QUANTITIES. NOT RESPONSIBLE FOR TYPOGRAPHICAL ERRORS.



# Australian Camels Are Sold To The Middle East

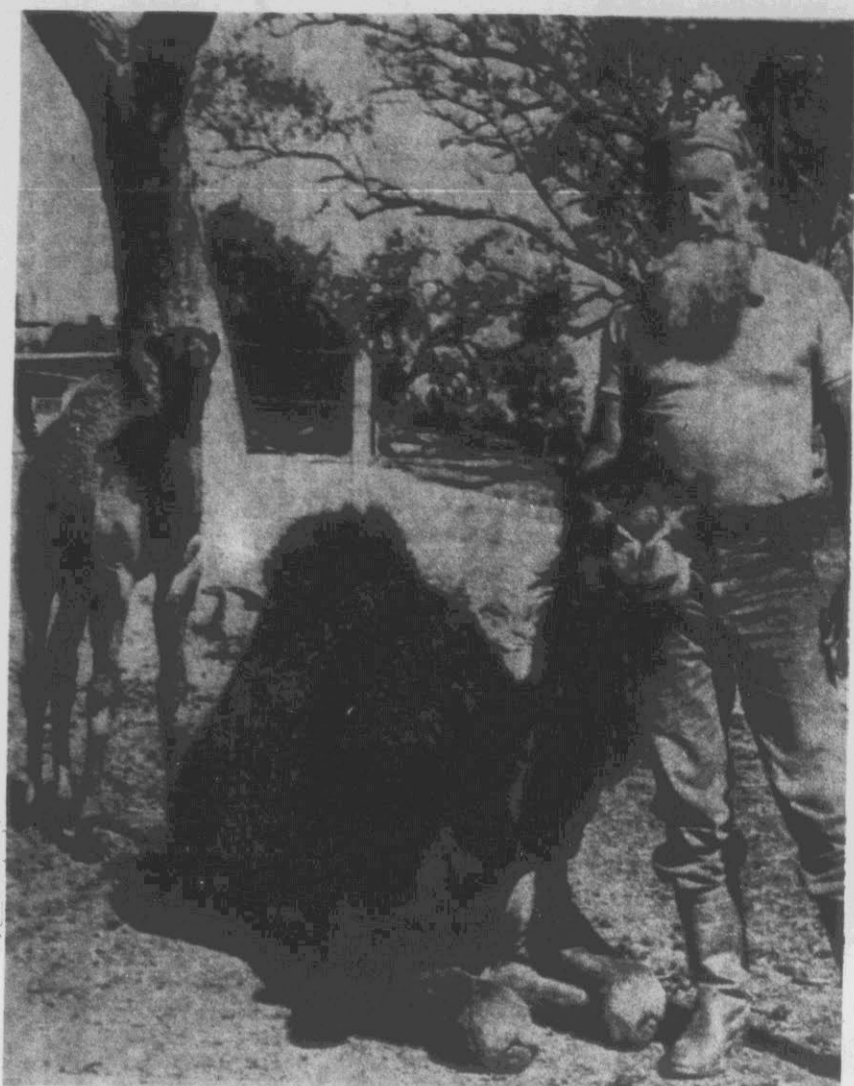

**RACING CAMELS** — Noel Fullerton, introduces four-year-old dromedary "Lucy" and her two-month-old offspring, "Uncle Sam". They are

members of a new breed of racing camels and will be shipped to their new owner, Gus Scaran of Wilmington, Del. (UPI Photo)

By BRIAN DEWHURST  
ALICE SPRINGS, Australia (UPI) — When you consider Britain has sent tom-toms to the Nigeria and bird whistles to the Canary Islands, it is easy to believe that Australia exports camels to the Middle East.

In a land that imported camels helped to open up 160 years ago, they have not only survived but have improved on their species. Australian camels have built up an immunity over the years to most of the diseases that plague their Middle East cousins.

Some cattle ranches still use camels to pull supply wagons to desert camps.

The camels — a domesticated species which now run wild — are on the increase. About 30,000 of them wander Australia's deserts.

The first dromedary or one-humped camel was introduced to Australia from Afghanistan where tribesmen for centuries ran caravans for Persians, Greeks, Mongols, Russians and Indians across mountains and deserts in searing heat or bitter cold.

Without them, early explorers of Australia could not have paved the way for pioneers to settle the often hostile Australian outback.

The graceful "ship of the desert" survived on one bucket of water in 17 days, carrying loads of up to 1,000 pounds and eating nothing but thorny bushes garnished with bark.

The camel was invaluable as transportation when the single overland telephone line was looped over 36,000 telegraph poles in 1875, linking north and south Australia.

For a time, camel dealers had a market in the United States and about 900 Australian camels were exported to America between 1955 and 1970 to appear in Hollywood movies or at zoos. High freight charges put an end to this trade.

But Noel Fullerton, who runs a camel "spread" near Alice Springs hopes a new breed of racing camel he developed will see the Australian beast once again being shipped to the United States.

He already has one order from a U.S. buyer for an 8-foot tall dromedary named "Lucy" and her two-month-old offspring, "Uncle Sam."

Fullerton keeps his permanent herd to about 38 prime specimens but he handles shipments throughout the world from the reservoir of camels that roam wild around his homestead.

"Most of them go to zoos and wildlife parks, but there is a strong and growing interest among the Arab countries for the much healthier Australian camels, particularly the special breed of racing stock which can

sustain speeds above 40 miles an hour for remarkable distances," Fullerton said.

"But exporting camels to the Middle East is still fraught with sensitive problems of pride and prejudice."

He said moves are afoot to circumvent that problem through artificial insemination of the Arab breed.

The high regard for Australian camels in the land of their forebears was illustrated in 1975 when the son of the first Afghan Jimmyddar tribesman to go to Australia, Sallay Mahomet, presented the king of Saudi Arabia with four prime racing specimens while on a visit to Mecca.

The camels, a gift from the then Australian Labor government, rated celebrity treatment on arrival.

## The Body Can Speak As Convincingly As Words

By DALE SINGER  
ST. LOUIS (UPI) — If you want to prove your body can speak just as convincingly as your voice, Ken Cooper has a test for you.

"Just for fun," he says, "go home and approach your wife with a wide smile and your arms outstretched, and scream into her face in an angry voice. 'I love you!'"

Cooper is a specialist in nonverbal communication, the language of the body. He analyzes how people convey their true feelings by the way they pose themselves — or try to cover up their true feelings the same way. Virtually everyone communicates in body language, Cooper said in an interview.

"Even the Ayatollah Khomeini is amazing in the type of things he does," Cooper said. "I call him the Persian Darth Vader, the epitome of all the evil guys who have ever lived."

"On his television interviews, he didn't even acknowledge that the interviewer was there. He had no direct eye contact. He has very sinister-looking eyebrows. He whispers, like Marlon Brando, which is very commanding. If you and I whispered like that, we'd bore everybody to death."

Cooper has written a book titled "Nonverbal Communication for Business Success" in which he applies his techniques to the business world. But body language can be used in any situation.

To help interpret what others are saying, Cooper developed a five-point body survey. It takes into account the position of someone's head, hands, legs, general posture and what Cooper defines as "the center,"

a point right at the breastbone. Cooper said the concept of the center indicates most vividly how people feel about themselves. A chest thrust out indicates aggression, he says, while a slouch suggests diffidence. A wide-open center, with hands spread apart, is a much more inviting attitude than a more negative, closed-off approach.

But interpreting nonverbal communication isn't as easy as going down a checklist and putting the pieces together. Cooper cautions against making broad generalizations based on one particular trait. He also says body language should be used to make matters more open, not to hide the truth.

"Controlling your body language or changing it to

something you are not is almost impossible. I can do it, but I'm a professional. Most of us are not good enough actors to do it.

"My point is not to control your own body language, but to help you read others. When I lecture, I like to call on people before they raise their hands. I'll point to them and say, 'Do you have a question?' They'll be halfway through before they realize they didn't volunteer."

Cooper was trained as an engineer, but he got out of school during what he calls "the great engineering depression of the 1960s" and became a salesman for IBM. He heard a talk on body language, began to study it more fully, then decided to lecture full time.

Nonverbal communication affects all areas of life — business, the dating game, especially politics. Cooper has photographs of the 1976 debates between Jimmy Carter and Gerald Ford, showing a smiling Carter using open hand gestures while a no-nonsense Ford is gripping the podium with white-knuckled hands.

First impressions are important, Cooper said, and the right body language can help.

"If I walk into your office, I'll shake your hand, then step back and break the contact. I'll sit down, put my briefcase on the floor and adjust my suit while you can give me the once-over without my looking."

"Giving you the chance to check the press of my pants or the shine of my shoes at the beginning means I have a better chance of getting you to listen to what I say later on. This is especially important for women going into the office of a man."

Historic Island In East River

NEW YORK (AP) — Ward's Island in the East River originally belonged to the Manhattan Indians, who sold it to the Dutch in 1637. It was later seized by the British before becoming part of New York City following the American Revolution.

The island is named for a family who farmed the land in the late 1700s. It was subsequently used as an immigration center, a sanatorium for tubercular patients, and a prison camp. The city's first hospital to treat the mentally ill was built there after the Civil War.

The island is now the site of the Manhattan Psychiatric Center, which serves adult residents of Manhattan.

## Family Health Chairman

NEW YORK (AP) — Frank A. Spole has been elected chairman of the Council on Family Health, a public-service organization sponsored by the manufacturers of medicines.

Spole, vice chairman of the board of Bristol-Myers Co., succeeds Ivan D. Combe, chairman of Combe Inc., in the post.

### CARPET CLEANING

## ALL CLEAN'S

**CARPET LABORATORY DOES A BETTER JOB**

**"Truck-Mounted Steam Cleaning Unit"**

**WE BRING THE CARPET CLEANING PLANT TO YOUR HOME - THE MOST POWERFUL CARPET CLEANING PROCESS AVAILABLE.**

- CLEANS DEEPER • DRIES FASTER
- NO NEED FOR YOUR HOT WATER
- NO HEAVY EQUIPMENT IN YOUR HOME
- NO NEED TO USE YOUR ELECTRICITY.

ALL CLEAN'S  
SUPERIOR FLOOR MAINTENANCE SYSTEMS

Greenville, N.C.

# 758-5310

Nights and Emergencies Call 752-5217

**CARPET CLEANING SPECIAL**

Any Living Room Or Dining Area And Hall      Living Room, Dining Area And Hall

**\$29.95      \$44.95**

UPHOLSTERY CLEANING ALSO

## KERO-SUN PORTABLE HEATERS

### ...put the WARM where you want it!

Kero-Sun heaters are available in Radiant models that deliver quick-action warmth—and Omni models with extra-big space heating capacity.

All models have been tested for combustion by-products and pollution safety. They have no odor, no smoke, need no chimney venting, and they can be operated in continuous use with breathing safety.

All Kero-Sun portable heaters except Model K offer a pushbutton lighting system. Press a button and a battery powered electric igniter automatically starts glowing right above the heater's wick.

Plus other features—automatic shutoff in event of fill-over (except Model K)...operate without pressurization...long burning duration...all with handy cooktop...three models feature radiant heat...Clear View fuel gauge...protective spill tray...portable. Kero-Sun heaters truly make others you may have looked at seem old fashioned.



"Radiant" models



"Omni" models

Kero-Sun heaters are available in sizes from 7,200 to 18,000 BTUs per hour—to get rid of nasty cold spots anywhere: basement, workshop, garage, barn, greenhouse, store, office, construction site.

Kero-Sun "Moonlighter" now available! It's called the Moonlighter because it does two jobs—it's a portable heater (with a cooktop you can heat a pot on) and a long-burning lantern for extra light. The Moonlighter is lightweight, has a clear pyrex combustion chamber, gives out 9,000 BTUs an hour and radiates 340 lumens. It burns for over 18 hours on only one gallon of fuel. Take a look at the Moonlighter and see if you don't take a shine to it!



The "Moonlighter"

**CALL US TODAY FOR MORE INFORMATION!**

# Hollowell's

DRUG STORES, Inc.

Quality • Competitive Prices • Service

911 Dickinson Ave.  
752-7105

6th St. & Memorial Dr.  
758-4104

## Shoe Show

Greenville Square Shopping Center  
Open 10 A.M. - 9 P.M.  
Monday Thru Saturday



# 8<sup>00</sup>

Reg. 11.95

Ladies 5-10  
Black or  
Rust Sueding

# 12<sup>00</sup>

Reg. 15.95  
Ladies 5-10  
Brick or Rust

# The Great \$1.00 Seal Deal!

## \$1 REFUND

For your refund, send in 10 Quality Seals from labels of Hi-C® Fruit Drinks

Name \_\_\_\_\_ (Please Print)

Address \_\_\_\_\_ Apt # \_\_\_\_\_

City \_\_\_\_\_ State \_\_\_\_\_ Zip Code \_\_\_\_\_ (Required)

Hi-C. You Know How Good It Is.

NOTE: Allow 6 weeks for delivery. One refund per family or address. Orders submitted without this order form or by clubs or organizations etc. not accepted. Facsimiles or mechanical reproductions of order form or Quality Seals will not be honored. Void where prohibited. Offer expires August 31, 1980. Mail to: Hi-C Refund, P.O. Box 2930, Maple Plain, Minnesota 55348.

Hi-C is a registered trademark of The Coca-Cola Company. Copyright © 1980 The Coca-Cola Company.

Get a \$1.00 refund by tearing off the Quality Seals from the labels of ten Hi-C® Fruit Drinks. Here's a 15¢ coupon good towards your first purchases. Hi-C comes in a variety of flavors, each with a full day's supply of vitamin C in every glass, so our \$1.00 Seal Deal is really a delicious way to make money! See order form above for complete details.

SAVE 15¢

On Any Two 46-Oz. Cans or One 64-Oz. Bottle of Hi-C® Fruit Drink. (Offer expires Aug. 31, 1980.)



TO CONSUMER: This coupon is good only on the purchase of the product indicated. Please do not ask your grocer to redeem it without making the required purchase. This coupon is not transferable. NOTICE TO RETAILER: We will reimburse you for the face amount of this coupon, or your normal retail price if the coupon calls for free goods, plus 5¢ per coupon for handling. If you request it on the date of the specified product, and you and the consumer have complied with the terms of this offer. Presentation without such compliance constitutes fraud and may void all coupons submitted for redemption and subject them to confiscation. Invoices proving current purchase of sufficient stock to cover coupons presented for redemption must be shown upon request. Consumer must pay any sales tax. This coupon is nonassignable and will not be honored if transferred or exchanged prior to or after use or if presented through outside agencies, brokers or others who are not retail distributors of our merchandise, unless specifically authorized by us in writing to do so. Offer void where prohibited. Taxed, restricted or a license is required. Coupon may not be reproduced. Cash value 1/20¢. Offer limited to one coupon per purchase of the product specified. Redeem properly received and handled coupons by mailing to: M.S.C. P.O. Box 3960, Omaha, Nebraska 68103.

15¢ Hi-C. You Know How Good It Is. STORE COUPON 071-01-NO3

# Warns Of Soil Depletion In Trying To Feed World

By CHARLES S. TAYLOR  
PERRY, Ga. (UPI) — During the Great Depression, Arthur Burnett Kennerly tried to make a living growing beef in Texas and lost all his money. He got a job with the U.S. Department of Agriculture

making loans to farmers in hard times made even harder by the coming of the Dust Bowl in 1934-37. Finally, he began writing about agriculture and over a period of 30 years turned out 2,500 articles for the Texas Farm and Ranch Magazine in

Dallas and the Agriculture Extension Service at Texas A&M University. Kennerly believes it's a mistake for the United States to try to feed the rest of the world. "My little garden out there

tells me it's the wrong thing to do," he said, gesturing toward his garden spot behind his mobile home in this Central Georgia city. "Our future national strength rests in our soils. That's what my garden tells me. I listen to it."

Now retired and living in Perry with his wife, the 75-year-old Kennerly regards his 4,000 square foot garden as a microcosm of the earth. The amount of organic matter in the soil, he said, is extremely important.

He says economic factors — especially the fuel shortage — will force the breaking up of 1,000-acre farms to 100-acre plots. "Our food will have to come from small farm operations. Your neighbors will be eating the surplus from the small gardens of their neighbors."

Down through history, 12 great civilizations have come and gone, Kennerly said and the one common factor in all of those lost cultures was that the soil played out. "My garden has taught me to look on agriculture as a labor of love, equivalent to raising children. And just as we have to replenish our population, we have to replenish our soil."

Kennerly recalled that during the Depression, it cost 9 cents to raise a pound of beef at a time when it was selling for four cents a pound. When he went into the Dust Bowl region that stretched from the south plains of Texas all the way to Nebraska, eggs cost 15 cents a dozen, milk 15 cents a gallon and honey 6 cents a pound.

"We would make loans to people to buy seeds for planting and they would eat them, instead," he said. "We tried to keep a sound loan policy. That meant they had to grow their own food."

At that time, 30 to 40 percent of Americans lived on farms but despite the hard times most people in the rural areas ate pretty well, he said. "I studied as many loan applications as I could and I found that some farmers were raising 83 percent of the food they ate."

"I was in a pretty good position to help those people weather the Depression. They were well fed but half naked. Now it seems that a lot of people are half naked by choice."

"Can we save our civilization and feed the world? No, we can't. But we can avoid catastrophe if we save our soil...maintain an average organic matter of 2 percent, cut down on soil erosion. We have to plow back all the organic matter we possibly can. We must grow cover crops. That means we can't tolerate soil erosion."

"We've also got to maintain our forests and replenish them. We cannot harvest in a year's time more than the annual growth. "This country should learn how to rebuild its soil and teach it to other countries. But first we've got to learn how."

Kennerly says one trend he sees in agriculture is a return to sun and animal power. The number of farm work animals has increased from three million a few years ago to 12 million today, he said, although some of these animals, particularly horses, are being sold to European markets for food.

"There's an old saying that civilizations begin and end with the plow. When the timber is cut, the minerals used up and the soil is worn out, families turn back to the soil for food production on small farms and gardens."

"Civilization in the United States appears to be following that trend when 33 million of its families are now growing their own food in modest to major amounts."



STRENGTH IN THE SOIL — Arthur Burnett Kennerly works in his garden doing some winter pruning. Kennerly, author of 2,500 articles on agriculture

and soils, believes it's a mistake for the U.S. to try to feed the rest of the world. (UPI Photo)

## International Symphony Brings Music Language

By WILLIAM D. LAFFLER  
NEW YORK (UPI) — A non-political organization located near the United Nations has set out to make the universal language of music really understandable to people around the world.

The International Symphony for World Peace, Inc., with its library at 3 Park Row in New York, hopes to achieve this goal by attracting musicians and composers from a multitude of nations.

"This is the first time anyone has tried to unify art," said William Zinn, founder and president of ISWP. "We hope to have every symphony orchestra in the world as members."

Zinn, a composer and concert musician, said the organization was created in 1977 to spread culture and help musical artisans by raising funds through concerts in as many countries as possible.

"In every concert, we try to give a variety of musical styles," Zinn said. "I took the music of 14 different countries and arranged it for violin and piano — Russian, Arabic, Chinese. We hope to perform it for heads of state around the world. In that way we can build chapters in each country."

Zinn said that in addition to maintaining its Peace Library, the ISWP manages its own orchestra in New York City and coordinates the work of its affiliate orchestras elsewhere, acts as an international booking agency for its artists and collects money for its previous-

ly approved charities and keeps a record of all money received from its benefit concerts throughout the world. Zinn noted that unlike the standard symphony, his musicians will perform more than classical music.

"We may have an African dance group, or a jazz band, or a Chinese orchestra or South American steel drums," he said. "We may have five of six cultures on each program. People like it."

Zinn said the ISWP Peace Library was conceived with the idea of uniting artists in one common cause. "humanitarianism through music."

It also will raise funds for humanitarian causes as well as for the artists; help to discover new writers, composers and

performers; give them international exposure; improve international relationships, and try to promote better understanding among peoples by exposing them to music of different cultures.

"The ISWP and the Peace Library is a philanthropic non-profit, tax-exempt organization that is independent of political, religious, governmental, business and social pressures," Zinn said.

Zinn described its functions this way: — "It will store and catalog all music related to friendship, humanity and peace."

— "It will supply the master list annually to every nation in the world via the government missions. The individual coun-

tries will translate the master list and distribute copies to libraries in their respective countries.

— "If works cannot be submitted to the Peace Library due to physical limitations or unavailable copies, then the description of the work, the name and address of the composer, a brief biography of the composer and a history of the work as well as the future availability will be catalogued in our master file."

Zinn said membership fees begin at \$10 for students. Regular membership is \$25 while associate membership is set at \$15. Group membership ranges from \$50 for non-professionals to \$250 for orchestras, ballet companies and other musical organizations. Individual orchestra chair fees are \$25,000. All contributions to the ISWP will be tax-deductible and persons wishing to become sponsors or benefactors can obtain the needed information by writing to the ISWP.

### NOTICE TO OWNERS OF PROPERTY IN PITT COUNTY

The listing of property for tax purposes in Pitt County will begin January 2, 1980, and will continue through January 31, 1980.

Any person, firm, corporation or organization owning property in this county as of January 1, 1980, whether real or personal, must list such property within the listing period or be subject to the penalties prescribed by North Carolina Law. Property must be listed in the township in which it is located.

Persons who requested to list by mail should receive their listing forms early in January. These forms must be completed and returned to the office of the Tax Supervisor before the deadline of January 31, 1980.

Bring your social security number and your motor vehicle registration cards with you when you come to list.

Application for the Age and Disability Exemption should be made at the time of listing, but no later than April 15th. This application is required to be made every year.

Owners and operators of parks or storage lots renting space for three or more horse trailers or mobile homes are required by law to furnish the Tax Supervisor of the county in which the lot is located, the name of the owner and a description of each trailer or mobile home situated thereon. This list must be submitted by January 15th of each year. Owners and operators failing to comply with the law shall be liable to payment of tax in addition to a penalty of \$250.

Persons having custody of taxable tangible personal property belonging to another firm or individual that is held for storage, sale, rent or any other business purpose shall furnish the Tax Supervisor a report of such property by January 15th or will be liable for the tax on the property plus a penalty of \$250.

FOR A COMPLETE LIST OF LOCATIONS AND DATES FOR LISTING TAXES IN JANUARY, SEE OTHER AD IN THIS PAPER.

Pitt County Tax Supervisor.

### LOCATIONS AND DATES FOR LISTING TAXES DURING THE MONTH OF JANUARY 1980

**ARTHUR TOWNSHIP-David B. Harris (Listaker)**  
At Arthur Fire Department, Bell Arthur, N.C.  
Beginning January 2, 1980  
Hours: 9:00 a.m. to 5:00 p.m. Monday-Friday  
9:00 a.m. to 12:00 Noon Saturdays  
Lunch 12-1

**AYDEN TOWNSHIP-Warren Kinlaw (Listaker)**  
At Home Insurance Agency, 211 South Lee Street, Ayden, N.C.  
Beginning January 2, 1980  
Hours: 9:00 a.m. to 5:00 p.m. Monday-Friday  
9:00 a.m. to 12:00 Noon Saturdays  
Lunch 12-1

**BELVOIR TOWNSHIP-Charlie E. Spain (Listaker)**  
At Belvoir General Merchants, Belvoir, N.C.  
Beginning January 2, 1980  
Hours: 8:30 a.m. to 5:00 p.m. Monday-Friday  
8:30 a.m. to 12:00 Noon Saturdays  
Lunch 12-1

**BETHEL TOWNSHIP-Bertha Gray (Listaker)**  
At Bethel Police Department, Bethel, N.C.  
Beginning January 2, 1980  
Hours: 9:00 a.m. to 5:00 p.m. Monday-Friday  
9:00 a.m. to 12:00 Noon Saturdays  
Lunch 12-1

**CAROLINA TOWNSHIP-Sally Glisson (Listaker)**  
At James D. Glisson's Office, One mile from Stokes on Highway 30 West  
Beginning January 2, 1980  
Hours: 8:30 a.m. to 5:00 p.m. Monday-Friday  
8:30 a.m. to 11:30 a.m. Saturdays  
Lunch 12-12:30 p.m.

**CHICOD TOWNSHIP-Mike Clark (Listaker)**  
At Hudson's Clover Farm, Hudson's Crossroads  
Beginning January 2, 1980  
Hours: 8:30 a.m. to 5:00 p.m. Monday-Friday  
8:30 a.m. to 12 Noon Saturdays  
Lunch 12-1

**FALKLAND TOWNSHIP-Virginia Stancil (Listaker)**  
At Old Post Office, Falkland, N.C.  
Beginning January 2, 1980  
Hours: 9:00 a.m. to 5:00 p.m. Monday-Friday  
8:00 a.m. to 12 Noon Saturdays  
Lunch 12-1

**FARMVILLE TOWNSHIP-Frances B. Lewis & Nellie N. Outland (Listakers)**  
At East Federal Building, Back entrance on Contentnea St., Farmville, N.C.  
Beginning January 2, 1980  
Hours: 9:00 a.m. to 5:00 p.m. Monday-Friday  
9:00 a.m. to 12 Noon Saturdays  
Lunch 12-1

**FOUNTAIN TOWNSHIP-Scott Peele (Listaker)**  
At Peele's Supply Store, Fountain, N.C.  
Beginning January 2, 1980  
Hours: 8:30 a.m. to 5:00 p.m. Monday-Saturday  
8:30 a.m. to 12 Noon Wednesdays  
Lunch 11:30 a.m. to 1:00 p.m.

**GREENVILLE TOWNSHIP-Charles Vandiford, Eleanor Burnette, & W.M. West (Listakers)**  
At Pitt County Courthouse, Greenville, N.C.  
Beginning January 2, 1980  
Hours: 8:00 a.m. to 5:00 p.m. Monday-Friday  
8:00 a.m. to 12 Noon Saturdays

**GRIFTON TOWNSHIP-Reba Boyd (Listaker)**  
At West Queen Street (Across from Grifton Insurance Agency), Grifton, N.C.  
Hours: 9:00 a.m. to 5:00 p.m. Monday-Friday  
9:00 a.m. to 12 Noon Saturdays  
Lunch 12-1

**GRIMESLAND TOWNSHIP-Elsie Nichols (Listaker)**  
Beginning January 2, 1980-January 19, 1980  
At Grimesland Town Hall, Grimesland, N.C.  
Beginning January 21, 1980-January 31, 1980  
At Edward's Hardware Store, Simpson, N.C.  
Hours: 9:00 a.m. to 5:00 p.m. Monday-Friday  
9:00 a.m. to 12 Noon Saturdays  
Lunch 12-1

**PACTOLUS TOWNSHIP-W.R. Wynn (Listaker)**  
Beginning January 2, 1980-January 12, 1980  
At Briley's Store, Highway 33 near Shady Knoll Trailer Park  
Beginning January 14, 1980-January 19, 1980 At Clark's Neck Fire Department  
Beginning January 21, 1980-January 31, 1980  
At Pactolus Fire Department  
Hours: 8:00 a.m. to 4:30 p.m. Monday-Friday  
8:00 a.m. to 12 Noon Saturdays  
At Home SR 1538 & SR 1517 At Night 7:00 p.m. to 9:30 p.m. Monday-Friday

**SWIFT CREEK TOWNSHIP-Robert Halstead (Listaker)**  
At Stokes & Lane Store, Gardnersville, N.C.  
Beginning January 2, 1980  
Hours: 8:30 a.m. to 4:30 p.m. Monday-Friday  
8:30 a.m. to 12 Noon Saturdays  
Lunch 12-1

**WINTERVILLE TOWNSHIP-Gwyn Landen & Esther Newman (Listakers)**  
At Winterville Town Hall, Winterville, N.C.  
Beginning January 2, 1980  
Hours: 8:30 a.m. to 5:00 p.m. Monday-Friday  
8:30 a.m. to 12 Noon Saturdays

**BUSINESS PROPERTY LISTING TO BE TAKEN AT THE PITT COUNTY COURTHOUSE-Jackie Wier & Glenn Cutrell (Listakers)**  
Beginning January 2, 1980  
Hours: 8:00 a.m. to 5:00 p.m. Monday-Friday  
8:00 a.m. to 12 Noon Saturdays  
Lunch 12-1

**BRING YOUR SOCIAL SECURITY NUMBER AND YOUR MOTOR VEHICLE REGISTRATION CARD WITH YOU WHEN YOU COME TO LIST.**

**REMEMBER JANUARY 31st IS THE LAST DAY FOR LISTING TAXES. PENALTY OF 10% ADDED TO ALL LATE LISTINGS.**

# Get \$1.25 back from Brock

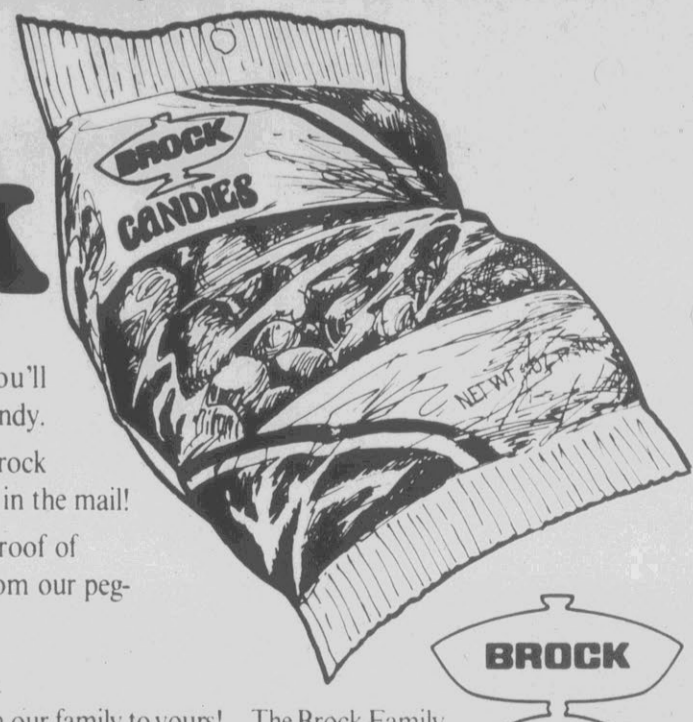

With seven proofs of purchase on any of our popular pegboard candies, you'll get back \$1.25 in the mail from Brock Candy.

Enjoy the sweet things in life from Brock Candy Company, and get a sweet return in the mail!

Fill in this form and send it with a proof of purchase from each of any seven bags from our pegboard line, and we'll send you \$1.25.

It's a special gift, from our family to yours! The Brock Family

220001 00911

I have enclosed as proofs of purchase the top portions of seven (7) bags of Brock pegboard candies. Please send my \$1.25 refund to the address below.

**\$1.25 Mail-In Offer from Brock Candy Company**

Name \_\_\_\_\_ (please print)

Address \_\_\_\_\_

City \_\_\_\_\_ State \_\_\_\_\_ Zip \_\_\_\_\_

Mail this form and 7 proofs of purchase to:  
Brock Candy Offer  
P.O. Box 1234  
Clinton, IA 52734

Limit: One refund per family or address. Offer expires July 31, 1980.

This Mail-In Form must accompany your request. No facsimile or mechanical reproduction accepted. Please allow 4 to 6 weeks for delivery. Offer void where taxed or prohibited by law. Offer good only in U.S.A.

11800 100072

## Historic Papers Gathering Dust

NEW HAVEN, Conn. (AP) — Officials at the New Haven Colony Historical Society say documents signed by early U.S. presidents and other historical figures have been found gathering dust.

Researchers hired to sort through material donated over the years found papers signed by Presidents George Washington, Thomas Jefferson, Andrew Jackson, John Quincy Adams, and James Madison, patriots Thomas Paine and Benjamin Franklin and traitor Benedict Arnold, society officials said Monday.

The officials said the materials will be made available to qualified students of history to determine the documents' importance.

CONSCIENCE-STRICKEN  
TEL AVIV, Israel (AP) — A conscience-stricken thief who stole 34 paintings from the home of an Israeli artist who lay dying in a hospital, has returned them to the painter's widow.

# Stock And Market Reports

**RALEIGH (AP) (NCDA)** — N.C. Hens: Market steady for heavy type hens. Supply fully adequate. Demand moderate. Prices paid per pound for hens over seven pounds at farm 11 to 11 12 cents.

**RALEIGH (AP) (NCDA)** — N.C. Eggs: Market sharply lower on all sizes with greatest decrease on large and medium. Supplies moderate to adequate. Demand good. N.C. weighted average price for small sales of consumer grade A eggs in cartons delivered to retail stores: 68.02 cents per dozen for large white; medium 65.41; small 51.42.

**RALEIGH (AP) (NCDA)** — Graded Feeder Pig Sales: Smithfield: 922 head 40-50 lbs. No. 1s and 2s 54.25, No. 3s 50.00, 50-60 lb. No. 1s and 2s 52.00, No. 3s 45.25.

Turnersburg: 480 head 40-50 lb. No. 1s and 2s 57.75, No. 3s 40.25; 50-60 lb. No. 1s and 2s 53.00, No. 3s 40.00.

**Wallace-Chadburn:** 1,801 head 40-50 lb. No. 1s and 2s 54.00, No. 3s 48.75; 50-60 lb. No. 1s and 2s 55.81, No. 3s 43.75.

**RALEIGH (AP) (NCDA)** — Hogs: Steady to 75 higher at N.C. buying stations. Wilson 39.25 per hundred pounds; Rocky Mount 37.00; Clinton, Fayetteville, Dunn, Elizabethtown, Pink Hill, Pine Level, Chadburn, Ayden, and Benson 39.00; Kinston 39.00; Salisbury 37.00; Spivey's Corner: 36.25-37.25; Sows (325-600 lbs.) 26.50-29.75; Fayetteville: Sows (450 pounds up) 29.50.

Following are selected 11 a.m. stock market quotations:

Burroughs	87 1/4
United Telecommunications Prd.	32
Heublein	29 3/4
J&H Pilot	29 3/4
Tri South	31 1/4
Wicks	15 3/4
Wachovia Realty	5 1/4
Eckerd	26 1/4
Central Soya	13 1/4
Hardes	12 1/4
Intigon	28 3/4
Fieldcrest	7 1/4
Hatters Income	13 1/4
Virginia Electric & Power	11 1/4
Eaton	26 1/4
Deere	35 1/4
P&G	76 1/4
Piedmont Aviation	16 1/4
Conner Homes	0
Pizza Inn	6
McGraw-Edison	29 1/4
NCNB	13 1/4
TRW, Inc.	45 1/4
Low's Company	17 1/4
OVER THE COUNTER	
Combined Insurance	19 1/4-19 1/2
Prudential Bank	19 1/4-18 1/4
Little Mint	7 1/4-11 1/4

**NEW YORK (AP)** — The stock market gained more ground today, still riding the crest of a surge in gold and other natural-resources stocks. The Dow Jones average of 30 industrials climbed 3.75 to 872.35 in the first half hour. Gainers outnumbered losers by a 3-2 margin in the early tally of New York Stock Exchange-listed issues. The price of gold continued its runaway rise today, reaching \$765 an ounce at the morning fixing in London, up \$81 from Tuesday's morning fixing. Other precious metals also have soared in price lately, in buying attributed to fears of political and currency instability growing out of the tension in Iran and Afghanistan. Those same concerns have prompted a rush to buy stocks of companies with commodity assets — gold or other metals, timber, and others. Among today's early volume leaders, Sunshine Mining was up 1/4 at 39 3/4; Phelps Dodge added 1/4 to 37, and Revere Copper & Brass gained 1/2 to 19. On Tuesday the Dow Jones industrial average climbed 5.03 to 868.60. Advances slightly outnumbered declines on the NYSE. Big Board volume totaled 52.32 million shares, against 52.93 million in the previous session. The NYSE's composite index rose .37 to 63.95. At the American Stock Exchange, the market value index was up 1.50 to 260.19.

**RALEIGH (AP) (NCDA)** — Grain: No. 2 yellow shelled corn slightly higher at 2.42-2.87, mostly 2.70-2.81 in the east and 2.66-2.90, mostly 2.75-2.82 in the piedmont; No. 1 yellow soybeans slightly lower at 5.95-6.36, mostly 6.15-6.27 in the east and 6.00-6.15 in the piedmont; wheat 3.90-4.00. (New crop: corn 2.80-2.85; soybeans 6.80-6.90; wheat 4.06-4.11; oats 1.28). Prices paid as of 4 p.m. Tuesday by location for corn and soybeans: Wilson (2.80-2.87), 6.27; Elizabeth City 2.42, 6.25; Goldsboro (2.80-2.81), 6.15; Selma 2.87, 6.36; Lumberton (2.63-2.64), 5.95; Snow Hill and Saratoga 2.81, 6.05; Pantego 2.70, 6.27; Greenville (2.66-2.72), (6.26-6.27); Farmville 2.81, 6.05; Fayetteville 6.35; Williamston 2.71, 6.21; Mount Ulla 6.15; Durham 2.90; Statesville 2.82, 6.00; Albemarle 2.66, 6.14; Monroe, Mocksville and Roaring River 2.75.

**RALEIGH (AP) (NCDA)** — Cattle: (weekly auction sales) N. Wilkesboro - 169 head cattle and 3 hogs. Slaughter Cows: utility and commercial few 45.00-50.75. Vealers: (150-250) choice and prime 86.00-112.00; Calves: (350-550) few good 70.00-72.00; Bulls: yield one and twos (800-1000 pounds) few 54.25-57.00; Feeder Cows: average muscle over 750 pounds 45.25-50.00; Baby Calves: (under 3 weeks of age) 49.00-89.00 per head; Feeder Steers: (500-600) medium frame No. 1 muscling few 76.50-77.50; Feeder Heifers: (400-500) medium frame No. 1 muscling few 70.50; Feeder Bulls: (200-300) medium frame No. 1 muscling few 89.00-102.00, (300-400) Medium frame no one muscling 89.00-97.00, (400-550) Medium frame No. 1 muscling 74.00-80.50, few No. 2 muscling 60.00-70.00.

Hillsborough - 186 head cattle and 116 hogs. Slaughter Cows: utility and commercial 46.75-49.00, canner and cutter 46.50-48.25; Feeder Cows: average muscle under 750 pounds few 54.00-58.50, average muscle over 750 pounds 48.00-53.00; Baby Calves: (under 3 weeks of age) 45.00-70.00 per head; swine: hogs - (180-240) 34.00-37.50; Sows (300-600) 27.50-30.50; Feeder Steers: (500-600) medium frame No. 1 muscling few 76.50-80.00; (600-800) medium frame No. 1 muscling few 77.50-79.00; Feeder Heifers: (400-500) medium frame No. 1 muscling few 67.00-69.50; Feeder Bulls: (200-300) large frame No. 1 muscling 78.00-84.00 (300-400) large frame No. 1 muscling few 70.00-79.00 (550-800) medium frame No. 1 muscling few 57.50-58.00.

**RALEIGH (AP) (NCDA)** — N.C. Broilers: Market steady. Supply moderate to light. Demand good. N.C. dock weighted average price is 43.31 cents per pound this week for small purchases of plant grade broilers picked up at processing plants. Estimated slaughter Tuesday totaled 1,684,000 head and average live weight 4.51 pounds per bird on January 11.

**RALEIGH (AP) (NCDA)** — N.C. Broilers: Market steady. Supply moderate to light. Demand good. N.C. dock weighted average price is 43.31 cents per pound this week for small purchases of plant grade broilers picked up at processing plants. Estimated slaughter Tuesday totaled 1,684,000 head and average live weight 4.51 pounds per bird on January 11.

**RALEIGH (AP) (NCDA)** — N.C. Broilers: Market steady. Supply moderate to light. Demand good. N.C. dock weighted average price is 43.31 cents per pound this week for small purchases of plant grade broilers picked up at processing plants. Estimated slaughter Tuesday totaled 1,684,000 head and average live weight 4.51 pounds per bird on January 11.

# Carolina Telephone Pays City And County \$454,540 In Taxes

Carolina Telephone's 1979 tax payment to the city of Greenville and Pitt County amounted to \$454,540.22, according to R. I. Flye, the company's district commercial and marketing manager here.

Floyd Little, Greenville tax collector, reported that Carolina Telephone's check for \$137,642.79 makes it the largest taxpayer in the city.

The check for \$316,897.43 paid to Pitt County makes the com-

pany the second largest tax payer in the county, according to W. R. Smith, Pitt tax collector. Smith noted that Burroughs Wellcome Co. paid the largest county check, totaling \$526,343.29.

Flye pointed out that Carolina Telephone's total tax bill paid within Pitt County, including all city taxes, amounted to \$479,419.29.

County and municipal 1979

taxes paid by the company in its 50-county operating area totaled more than \$7.2 million, he added.

Flye said that the 1979 total is "more than we paid the previous year. The increase reflects the growth of the area and Carolina Telephone's continuing investment in buildings and equipment to help meet the high demand for telecommunication services."

Carolina Telephone's total operating bill for 1979, including all state and federal taxes, ac-

ording to Flye, is expected to amount to nearly \$45 million.

The total operating figure, he explained, does not include almost \$5.9 million in three percent federal excise tax payments which were billed to telephone users by the company. The excise taxes are remitted to the federal government upon collection. Flye noted, mentioning that the excise tax drops by one percent each year until it is eliminated on Jan. 1, 1982.

# City Police Captain On Probation, Suspended

Capt. A. G. Whitaker, in charge of the Greenville Police Department's uniformed division, has been suspended for conduct unbecoming an officer, and placed on probation, as captain, for six months, in connection with a December 10 incident, Chief Glenn Cannon said yesterday.

Cannon said two other members of the department have received written reprimands in connection with the case, which, the chief explained, came to his attention on January 11.

The chief explained that officer J. M. Nobles stopped a car

driven by Whitaker on Hooker Road, about 5:30 p.m. December 10, after the vehicle allegedly failed to come to a complete stop before making a right turn off of Dickinson Avenue, on a red light.

After stopping the car and determining that Whitaker had allegedly been drinking, Nobles then called his supervisor, Lt. E. E. Laughinghouse, to the scene, Cannon said, and the captain was then driven home.

No charges were filed in connection with the incident and no report was made on the occurrence, the chief emphasized, adding that Whitaker was on vacation at the time, driving his personal car.

Cannon said Whitaker was suspended and placed on probation, effective Tuesday, following an investigation into the incident.

He said that Laughinghouse and Nobles were reprimanded for failing to follow departmental regulations by not properly reporting the occurrence.

Whitaker, with 19 years service with the department, was named captain in charge of uniformed personnel, in October 1978.

Laughinghouse joined the department in 1964, and was promoted to the rank of lieutenant in March 1976, while Nobles has been a police officer in Greenville since January 1972.

# 'Contaminated' Wells Are Idled

AZUSA, Calif. (AP) — State health officials say the 19 water wells shut down because of contamination by a suspected cancer-causing chemical may be "just the tip of the iceberg."

More wells serving 10 cities were ordered shut down Tuesday. The source of the contamination by the chemical trichloroethylene, an industrial cleaning solvent known as TCE, was not known.

"I'm afraid we're just seeing the tip of the iceberg," said Frank Baumann, an official of the state Department of Health Service in Sacramento. He said more than 100 wells in the San Gabriel Valley had been tested and another 100 were being checked.

# Two Collisions Here Yesterday

An estimated \$3,600 property damage resulted from two traffic collisions investigated here yesterday by Greenville Police.

Officers said heaviest damage resulted from a 6:06 p.m. mishap at the intersection of Greenville Boulevard and Hooker Road involving cars driven by Erlene Smith Pollard of Route 6, Greenville, and Timothy Atlas Outlaw of Route 1, Beaufort.

Damage was set at \$2,000 to the Pollard car and \$500 to the Outlaw vehicle by police, who charged Ms. Pollard with failing to see her intended movement could be made in safety.

Cars driven by Raymond Earl Warren and Lester Ray Stocks collided about 11:05 p.m. at the intersection of Greene Street and Mumford Road.

Investigators, who listed no address for the drivers, set damage at \$700 to the Warren car and \$400 to the Stocks auto.

# Contaminated Wells Are Idled

AZUSA, Calif. (AP) — State health officials say the 19 water wells shut down because of contamination by a suspected cancer-causing chemical may be "just the tip of the iceberg."

More wells serving 10 cities were ordered shut down Tuesday. The source of the contamination by the chemical trichloroethylene, an industrial cleaning solvent known as TCE, was not known.

"I'm afraid we're just seeing the tip of the iceberg," said Frank Baumann, an official of the state Department of Health Service in Sacramento. He said more than 100 wells in the San Gabriel Valley had been tested and another 100 were being checked.

# INITIAL SERMON

Mrs. Shirley Carmon Williams will be preaching her initial sermon at Saint Rest Holiness in Winterville on Sunday at 7:30 p.m. The Rev. W.C. Elliott invites the public to attend.

# PRAYER MEETING

Eldress Mattie Smith of St. Rest Holiness Church, Winterville, will be the speaker tonight at 7:30 at the home of Eldress Shirley Atkinson.

# Obituaries

**Adams**  
BROAD CREEK — Mr. Russell Keith Adams, 18, died Monday at Craven County Hospital, New Bern. Services were held today at two o'clock from the White Oak Church of God, Bogue. Burial followed in Gethsemane Memorial Gardens, Morehead City.

Surviving are his parents, Mr. and Mrs. Ottis L. Adams of Broad Creek; a brother, Doyle Adams of the home; his maternal grandparents, Mr. and Mrs. George Knox of Greenville; his parental grandmother, Mrs. Jessie Adams of Broad Creek.

Arrangements were made by Bell-Munden Funeral Home, Morehead City.

ington, 1710 S. Pitt St. The wake will be held Wednesday at the chapel at Hardee's Funeral Home.

**Darden**  
Funeral services for Mr. Willie Lee Darden, formerly of Greenville, who died in Newark, N.J. Thursday, will be held Friday at 2 p.m. at Mitchell's Funeral Chapel in Winterville. The Rev. Fred Teel will officiate. Burial will be in the Waterside Cemetery.

Survivors include two sisters: Mrs. Bessie M. Dixon and Mrs. Dorothy L. Darden of Greenville; one brother: Booker T. Darden of Greenville.

The family will receive friends Thursday from 7:30 to 8:30 p.m. at Mitchell's Funeral Home in Winterville.

**Moore**  
BRIDGEPORT, CONN. — Mrs. Story Belle (Good) Moore, a Fountain native, died Sunday here. She was the sister of Miss Frances Dixon of Fountain. Funeral arrangements are incomplete at Hemby Funeral Home in Fountain.

**Murrell**  
CAMDEN, N.J. — Mr. James Murrell, husband of Mrs. Lena Bonds Murrell, formerly of Greenville, died Sunday in Camden, N.J. Funeral services will be held Thursday in Camden.

Messages of sympathy may be sent to 718 Ferry Ave., Camden, N.J.

**Wiggins**  
PINETOPS — Mr. Willie Wiggins died Tuesday in Wilson Memorial Hospital. He was the husband of Mrs. Annie Wiggins of the home. Funeral arrangements are incomplete at Hemby Funeral Home in Fountain.

# Hospital Bd...

(Cont'd from Page 1)  
Citizen of the Year." Trustee Moses Moye was named to the Finance Committee.

R. T. Monk, Glenn Strickland and Thomas Bennett were named to a nominating committee. New officers will be installed in March.

# Cite Growing Urban Problems

WASHINGTON (AP) — Population of the world's cities has doubled since 1950 and will rise still higher, increasing current urban problems, says the United Nations' population expert.

Rafael M. Salas, who heads the UN Fund for Population Activities, told the National Press Club on Tuesday he believes the urban situation is dangerous now because "city centers are unable to handle such large numbers of people." By the end of this century, the world's population — now 4.3 billion — is expected to increase by 2 billion, Salas said, adding there will be problems providing jobs and food.

# Charge Driver In Collision

Greenville Police, early today, charged Ricky Earl Dunn of Route 1, Ayden, with driving under the influence, careless and reckless driving, and possession of marijuana, following investigation of a traffic collision on Charles Street, 105 feet South of the 11th Street intersection.

Investigators reported the Dunn car collided with a guard rail about 12:35 a.m., resulting in an estimated \$400 damage to the car and \$600 damage to the guard rail.

**Evans**  
GREENSBORO — Mrs. Lottie Lewis Evans died here Tuesday. She was the sister of Mrs. Maggie Brown of Pinetops. Funeral arrangements are incomplete at the Hemby Funeral Home in Fountain.

**Little**  
Mr. Roy Little, 87, died Tuesday at Pitt County Hospital. Funeral services will be held Thursday at 1 p.m. at Wells Chapel Holiness Church by Bishop L.P. Davenport. Burial will follow in the Brownhill Cemetery.

Mr. Little was a retired roofer and a Pitt County native. He lived in Philadelphia, Penn. for a number of years before his death.

The family will be at the home of Raymond and Mary Brew-

DAILY LUNCH	\$2.05
SPECIALS	
DOG OR BURGER	55¢
Breakfast Served All Day	
CAROLINA GRILL	
ORDERS TO GO!	

# Revival

Bishop J. Floyd Williams, General Superintendent of the Pentecostal Holiness Church and a native of Greenville, will be conducting a three-day revival meeting at Saint Paul Pentecostal Holiness Church, highway 33 east, on January 20-22.

Sunday services will begin at 11:00 a.m. and 7:15 p.m. Services Monday and Tuesday start at 7:30 p.m.

Special music will be provided by the church sanctuary choir and special guests.

Pastor Maurice Phelps invites everyone to hear one of America's foremost ministers of the gospel. For further information or transportation needs, call 758-2279 or 752-5773.



Bishop J. Floyd Williams

# WE ALL DON'T HAVE \$10,000 FOR HIGH-YIELD SAVINGS PLANS ...but at PLANTERS, \$500 earns almost as much!

High-Yield Savings Plans	Rate	Minimum Deposit	Maturity
<b>NEW 30 MONTH MONEY MARKET CERTIFICATE</b>	10.15%	\$500	30 mos.
	rate effective 1/1/80 thru 1/31/80		
<b>6-MONTH MONEY MARKET CERTIFICATE</b>	11.783%	\$10,000	182 days
	rate effective 1/17/80 thru 1/23/80		

Annual Interest Rate	Minimum Deposit	Maturity	Annual Yield
7 3/4%	\$500.00	8 yrs.	8.06%
7 1/2%	\$500.00	6 yrs.	7.79%
7 1/4%	\$500.00	4 yrs.	7.52%
6 1/2%	\$1.00	30 mos.	6.72%
6%	\$1.00	12 mos.	6.18%
5 3/4%	\$1.00	90 days	5.92%
5 1/4%	\$1.00	-	5.38%

Federal regulations require a substantial interest penalty for early withdrawal and prohibit the compounding of interest on 6-Month Money Market Certificates. Interest payable monthly, quarterly, or at maturity on certificates. Interest compounded daily on all other time deposits.

**PLANTERS NATIONAL BANK**

MEMBER F.D.I.C. Each depositor insured for \$40,000.

# The Meeting Place

**WEDNESDAY**  
7:00 p.m. — Winterville Jaycees meet at Winterville Grill.  
8:00 p.m. — Pitt County Al-Anon Group meets at AA Bldg., on Farmville Hwy. Telephone 756-1274 or 752-5284.  
8:30 p.m. — Pitt County Ala-Teen Group meets at AA Bldg., Farmville Hwy. Telephone 753-5355 or 825-9751.

**THURSDAY**  
10:15 a.m. — Town and Country Senior Citizens meet at St. Paul's Episcopal Church.  
12 Noon — Greenville-Martinborough Lions Club meets.  
2:00-5:00 p.m. — Game day at Woman's Club.  
6:30 p.m. — Exchange Club meets.  
7:00 p.m. — Winterville Kiwanis Club meets at community bldg.  
7:30 p.m. — La Leche League meets at 206 Ravenwood Dr. For information call 754-4197.  
8:00 p.m. — Coochee Council No. 60, Degree of Pocahontas meets at Redmen's Hall.  
8:00 p.m. — VFW meets at Post Home.

# N.C. Wildlife Director Quits

RALEIGH, N.C. (AP) — Robert C. Hazel, executive director of the state Wildlife Resources Commission, said Tuesday he has resigned at the request of the commission's chairman.

Hazel, 57, has been with the commission since 1950 and had been its executive director since 1976.

He said J. Robert Gordon of Laurinburg, chairman of the commission, "told me the commission wanted new leadership, a new face."

The commission is expected to accept Hazel's resignation, which is effective Feb. 1, and appoint an acting director when it meets Monday.

# DECISION PENDING

RALEIGH, N.C. (AP) — State Insurance Commissioner John Ingram may announce soon what action he'll take in the case of a Rhode Island insurance company involved in settlements for tobacco damaged by herbicide-contaminated fertilizer.

# SPECIAL PROGRAM

Mrs. Ila Parker, extension home economic agent will present a program entitled "Inflation in a Bag" Jan. 24 beginning at 9:30 a.m. at the Pitt County Agricultural Extension Office, 203 W. Third St. For further information call 758-1196.

## Early Blitz Helps Rose Past Hunt

By WOODY PEELE  
Reflector Sports Editor

Rose High School's Rampants streaked away to a big early lead, then had to hang on through the third and fourth periods as their play got a little slipshod. But the Rampants finally pulled away again at the end and gained a 74-57 victory over Wilson's James Hunt High School.

Hunt's girls hung on for a 56-54 win over the Rampettes in the preliminary, winning on a shot at the buzzer.

Hunt found the going tough in the first half, as Rose built up as much as an 11-point lead, taking advantage of an icy first 7:59 for the Warriors. Their only field goal of the first period came with one second left on the clock after they had made three free throws.

Rose, led by Donald House's

ten points in the first quarter, rode out to a 14-5 lead during that first period, leading 14-3 before that final second basket.

While Hunt got the first basket of the second period, they were unable to put anything together, and Rose, after swapping several baskets, then put through nine in a row to run their lead out to 29-13 midway through the period. After a free throw by Hunt, the Rampants got another basket by House to take a 31-14 lead, a 17-point spread.

A late splurge by Hunt cut the margin to 12, but Rose took a 41-27 lead into intermission.

Rose built the lead despite some early turnovers, as Hunt had even more trouble handling the ball. The Warriors committed 15 turnovers in the first half, as compared to eight for the Rampants.

Hunt's first period shooting

also got them in the hole, but they pulled out of it with an 8-12 second quarter.

Neither team was able to make any headway through the third frame, which again saw Hunt score first, but come no closer than 12. Rose ended the period with a 53-39 lead, the same spread it started with. That came despite nine turnovers during the period, thanks to 5 of 8 shooting by the Rampants and 5 of 20 shooting by the Warriors.

Both teams were troubled by turnovers in the final quarter, nine each way, but again Rose had the better shooting eye and was able to hold off the Warriors. Hunt twice cut the lead to nine points, 59-50, and again at 63-54, with 1:47 left. But after that, they began to push too hard, and Rose rode seven free throws and a couple of baskets

out to the final 17-point margin. Overall, the Rampants hit on 30 of 53 shots, a fine 56.6 per cent. Hunt canned just 18 of 52, a chilly 34.6. The Warriors did hold a rebound edge, 44-37.

"Those big leads!" Rose coach Jim Brewington said afterwards. "Sometimes I just hate to get them. They're good to have, of course, but we get a little careless sometime. I think we handled ourselves when we got down into the clutch, however."

Brewington felt that the Rampants did a good job in getting the ball inside to the big men. "House had one of his better games. We needed this win. We've got a little momentum now and a win Friday (over Northeastern) will put us in real good shape."

The coach opined that the play of Tyrone Tucker, who has become a starter of late, has

been a big factor in the recent winning streak of the Rampants. "He's going to score some and he's done a fine job with the rebounds, too. That's taken some of the pressure off House. I'm just tickled with the way he's playing."

Hunt kept the game close at the foul line, hitting 21 of 34 shots, whereas Rose made just 14 of 20.

"The type pressure defense we play, and going man-to-man is going to make us foul more, I know," Brewington said. "But we play best this way. Hunt has some good outside shooters and not playing a zone helped against them."

House finished the game with a season-high 31 points, and was the lone Rampant in double figures. Hunt's Willie Harris had 13 and Will Webb had 10.

In the girls' game, Rose jumped out to a 4-0 lead, but fell behind 6-4 before tying it up three straight times, as the first quarter ended in a 10-10 tie.

And, much to the continuing sorrow of coach Dennis Gibson, Warrior basket with five seconds left.

quarter, this one in the second frame, as Hunt romped out to a 12-point lead, 23-11 during the first five minutes of the period. Rose began to hit then, and cut the lead back to eight, 26-18 at intermission.

During the third period, Rose closed to within three at 33-30, but fell back by nine before trailing 43-37 at the end of the period.

The Rampettes scored the first seven points of the final quarter, taking a 44-43 lead, but they lost it, then got it back at 48-47 on a jumper by Sharon Williams with 4:38 left. Hunt regained the lead on two free throws, one each by Lisa Langley and Cynthia Tyson, and Williams fouled out at the 3:01 mark. Donna Cullipher closed the gap to one, then tied it up with a pair of free throws, 52-52 with 59 seconds left, but Theresa Taylor drove the baseline unguarded with 41 seconds left to return Hunt to the lead, 54-52. Cullipher again tied it up, 54-54, with 22 seconds to go, but lost a rebound out of bounds under the

Taylor got the in-bounds play and shot, the ball spinning around the rim, out on the rim, then back down and through the nets as the horn sounded, giving the Warriors the win.

"That hurt," Gibson said. "We just had too many turnovers. We played fairly well, and I'm proud of the comeback, but we had the chance to win it and lost it."

Gibson added that Williams' fouling out made a big difference in the ball-handling ability of the Rampettes.

"Donna had another outstanding game for us," he added. "She played real well offensively, but had to lay back in the fourth period on defense after getting her fourth foul. She's starting to score now and that's helped us get more confidence in ourselves."

"Coming this close to the conference leader should help us too. We just should have won it."

Cullipher led the Rampettes with 26 points, while Williams had 16. Tyson had 23 while Taylor added 13 for Hunt.

Hunt's girls are now 5-1 in league play, while Rose is 1-5.

The Rose boys are 4-2, while Hunt's boys drop to 1-5.

Rose travels to Elizabeth City on Friday to face Northeastern.

JV—Hunt 57, Rose 55 (OT).

Hunt—Wellington 20-14; Taylor 5 3-6 13; Bynum 21-25; Tyson 8-7 23; Bunch 0-0-0; Artis 3-2-8; Langley 1-2-3; Totals 21-14-30-56.  
Rose—Bel. Haselrig 0-1-1; Gatlin 0-0-0; Teel 0-1-2; Waller 1-2-5-4; Williams 7-2-16; Gay 2-2-6; Ber. Haselrig 0-0-0; Wilson 0-0-0; Cullipher 11-4-26; Totals 21-12-21-54.  
Hunt 10 16 17 13-56  
Rose 10 8 19 17-54

Boys' Game  
Hunt—N. Strayhorn 1-6-6 8; J. Strayhorn 2-3-5-7; Thomas 0-1-0; Ward 2-0-4; T. Myles 3-1-7; J. Myles 1-2-2-4; Wilson 2-0-4; Webb 3-4-10; Harris 4-5-8-13; Totals 18-21-34-57.  
Rose—Bough 0-0-0; Rodgers 2-0-4; Whichard 2-1-2-5; Brown 2-0-1-4; Johnson 1-4-4-6; Nesbit 1-2-2-4; Frizzell 1-0-2-2; Gorman 0-0-0-0; Kilpatrick 2-2-2-6; Brewington 1-0-2-2; Carter 1-0-2-2; House 1-3-3-3; Moler 0-0-0-0; Sheppard 0-0-0-0; Tucker 3-2-4-8; Totals 30-14-20-74.

Hunt 5 22 12 18-57  
Rose 14 27 12 21-74

**SAAD'S SHOE REPAIR**  
QUALITY SHOE REPAIRING  
WE SEW LEATHER COATS  
Located at College View Cleaners  
113 Grande Ave., Phone 758-1228  
OPPOSITE SHERWIN WILLIAMS  
"Parking in Front!"



### Twin Signing

Donald and Ronald Reid (left and right in center), star linebackers for Farmville Central the past three seasons, ink grants-in-aid with East

Carolina yesterday while their parents, Mr. and Mrs. Robert Reid of 1301 S. Main St., look on. Standing are Jaguar head coach, Gene Brewer (left) and Farmville principal Russ Cotton. (Reflector photo)

## Farmville's Reid Brothers Ink Grants-In-Aid With Pirates

By RICK SCOPPE  
Reflector Sports Writer

FARMVILLE — Donald and Ronald Reid, star linebackers for Farmville Central the past three years, will wear the Purple and Gold of East Carolina University this fall.

The Reids, All-East the last two seasons, were signed to grants-in-aid Tuesday morning by ECU, thus filling one of three gaps ECU coach Ed Emory feels the Pirates must shore up.

"Our number one priority for 1980 is inside and outside linebackers and offensive and defensive linemen," Emory said. "Signing the Reids will help us in our four-man linebacker scheme because they can play either inside or outside linebacker."

Emory expects the Reids, who helped lead Farmville Central to an undefeated regular season this year, to make an immediate contribution to the Pirate program.

"They've got to," he said. "As active as they are, it would be impossible for them not to. They have a tremendous desire to get to the football."

"You can't be sure how fast they'll progress, but you know

one-third of football is specialty teams and God knows they'll be good there.

"But the thing that impresses me most about them is that when they get to the ball carrier they try to put something on him that water won't wash off."

The Reids, for their part, do not expect to start in their first season, but, according to Donald, "I think we'll play a lot."

This past season Donald, the larger of the two at 6'0", 200 pounds, led the Eastern Carolina Conference in rushing and scoring. He rushed for 1,079 yards in 190 carries and scored 17 touchdowns and one point after.

Ronald, 5'11", 200 pounds, was the mainstay in the middle of the Farmville defense, leading the team in tackles, while also doubling as an offensive lineman.

ECU was not alone in its interest in the brothers. N.C. State, Elizabeth City State and Lenoir-Rhyne have also tried to recruit them.

But, as Donald said, ECU's persistence paid off.

"(East) Carolina kept talking to us all through the season. State waited until during the season and started talking to us later."

**KENTUCKY GENTLEMAN 8-YEAR-OLD.**

**WORTH ITS WAIT.**

\$3.45 Pint  
\$5.65 .75 Liter  
\$11.60 1.75 Liter

**Sour mash. Sweet price.**

86 PROOF

You can see all the fascinating lore of whiskey-making at the Barton Distillery and Museum of Whiskey History in Bardstown, KY. Make it a point to drop in if you're out our way.  
© 1979 Kentucky Straight Bourbon Whiskey 80 and 86 proof. Barton Distilling Co., Bardstown, KY.

**GOODYEAR SERVICE STORES**

# SALE

## POLYGLAS

# \$35

B78-13 whitewall, plus \$1.85 FET, no trade needed

Whitewall Size	SALE PRICE	Plus FET, No trade needed
E78-14	\$42.65	\$2.21
F78-14	\$44.50	\$2.37
G78-14	\$46.35	\$2.54
H78-14	\$49.25	\$2.79
G78-15	\$47.45	\$2.62
H78-15	\$51.15	\$2.84
L78-15	\$54.65	\$3.13

Cushion Belt Polyglas gives you two fiberglass belts to fight road wear... plus two polyester cord body plies for smooth ride... at prices too good to pass up!

**Sale Ends Sat.**

**USE YOUR GOODYEAR CAR CARD**

The Official Tire Of The Olympic Winter Games

USA LAKE PLACID 1980

TIEMPO RADIAL

Metric Size	BLACK WALL PRICE	WHITE WALL PRICE	Plus FET and old tire
P155/80R13	\$43.00	\$45.30	\$1.59
P165/80R14	\$53.00	\$55.65	\$1.81
P155/80R15	\$53.70	—	\$1.73
P165/80R15	\$54.60	—	\$1.91

**\$43**

P155/80R13 blackwall, plus \$1.59 FET, and old tire

Other Sizes Available To Fit Most Cars

**Just Say 'Charge It'**

Goodyear Revolving Charge Account

Use any of these 7 other ways to buy: Our Own Customer Credit Plan • Master Charge • Visa • American Express Card • Carte Blanche • Diners Club • Cash

**PROTECT MOVING PARTS**

**LUBE & OIL CHANGE**

**\$5.88** Includes up to five quarts major brand 10/30 oil.

Oil filter extra if needed.

- Chassis lubrication and oil change
- Includes light trucks • Please call for appointment

**12-MONTH TUNE-UP!**

INCLUDES 3 FREE ELECTRONIC CHECK-UPS!

**\$41.88** 4-cyl. **\$46.88** 6-cyl. **\$49.88** 8-cyl.

Standard Ignition. Subtract \$4 for Electronic Ignition.

- Check charging and starting systems • Install new rotor, spark plugs, points, and condenser
- Set dwell and timing • Check, lubricate, and adjust choke as needed • Adjust carburetor
- Additional parts & services extra if needed

Any time within one year of your tune-up, bring your invoice and Free Engine Analysis certificate back to the Goodyear Service Store that performed the original work. They'll give your car an electronic check-up, and if any parts replacement or adjustment is needed, and was part of the original tune-up, Goodyear will fix it free of charge. Up to three free analyses.

**Sports Calendar**

Today's Sports  
Basketball  
North Carolina at East Carolina women (7:30 p.m.)  
Pitt at Coastal Carolina (7:30 p.m.)  
Ahsokie at Roanoke  
Thursday's Sports  
Wrestling  
Farmville Central at Rocky Mount (7 p.m.)

**Don McGlohon INSURANCE**  
Hines Agency, Inc.  
758-1177

Goodyear Is Open Until 5 P.M. Saturdays For Your Convenience

**WE SERVICE NATIONAL ACCOUNTS**

**GOODYEAR SERVICE STORES**

729 Dickinson Ave. Open Mon.-Fri. 7:30 to 6, Sat. 7:30 to 5. Phone 752-4417. Johnny Joyner, Mgr.

# Jaguars Survive Pitt Rally

By RICK SCOPPE  
Reflector Sports Writer  
FARMVILLE — Farmville Central coach Mike Terrell knew it was coming. After watching his squad build a 59-49 lead over North Pitt late in the final period, Terrell sensed the Panthers were readying for a run at his Jaguars.

Terrell was right. North Pitt outscored Farmville 10-1 in the last three minutes but free throws — one missed by Reginald Knight and one made by Farmville's Ronald Dixon — proved to be the difference as the Jaguars pulled out a pulsating 60-59 win Tuesday night.

"They made a tremendous come back, which I knew they would," Terrell said. "Usually, when you have a good team down it'll come back. I'd like to think that if we had been behind like that we would have responded the same way."

"I felt we helped them come back some, without play, but I'll take the win. I'll take a win by half a point, they all count the same in the standings."

The victory left Farmville 11-5 overall and 7-3 in the Eastern Carolina Conference. North Pitt is 8-7 overall and 5-4 in the league.

Ahead by 10 with three minutes to go, it appeared Farmville had the game wrapped up. That was before the Jaguars went to their stall. Over the next three minutes the Panthers allowed Farmville but one point — Dixon's free throw — while scoring 10.

Three free throws and a jumper by Knight, who finished with 13 for North Pitt, closed the gap to five, 59-54. Following a Farmville timeout, Ronnie House hit, pulling the Panthers even closer, at 59-56, with 50 seconds left.

Moments later, Farmville's Mike Baker missed a one-and-one opportunity, but Donald Reid, who led the Jaguars with 18 points, including 10-11 from the free throw line, grabbed the rebound.

Both teams traded turnovers before, with 30 seconds left, North Pitt committed a five-second violation. Trying to get the ball up court without any time running off, the Panthers allowed the ball to roll almost to halfcourt before picking it up. Before they did, the allotted five seconds had expired.

Still, Farmville could not ice the game. Knight hit again following a charging foul by Dennis Pitt, narrowing the deficit to 59-58 with 15 seconds left.

After another timeout by Terrell, Dixon made the front end of his one-and-one to give Farmville a two point lead, at 60-58.

Knight was fouled by Dixon on the ensuing trip down court, but could can but one of two free throws. On the second, the Panthers got the rebound but could get only a desperation shot off as the buzzer sounded.

"We did a super job as far as trying to get back into the game," Panther coach Cobbie Deans said. "I think in the last three or four minutes we had only one or two turnovers. It was just a tremendous comeback."

"We played smart defense against their stall. We played them close but didn't allow them to get by us."

For a while, it looked as if Farmville would be the team trying to make the comeback at the end.

The Panthers grabbed the early lead, behind the hot shooting of Melvin Simmons, who led North Pitt with 17 points, and the play of Milton Hardy, who chipped in 14. Paul Tucker added 10 points, mostly on long outside jumpers.

North Pitt, which hit 9-14 free throws compared to Farmville's 20-25, led, 12-10, at the end of the first quarter and 29-27 at the half, after watching Farmville rattle off the last six points of the period, thanks to two free throws by Dixon, two by Reid, the result of a technical foul on Deans, and a hook by Jeff Tyson.

"That was one of the keys to the game," Terrell said. "We had a six-point swing right there and were able to go in at the half down by only two."

Farmville, which had seen Simmons rip inside and out for 12 points, adjusted its defense at the break and held the Panther center to just five points in the second half. As a result, the Jaguars grabbed the lead early in the third quarter, a lead which they did not relinquish.

Ahead 44-33 with three minutes to go in the third period, Farmville saw its lead whittled to six, 49-43, going into the final quarter.

Coming out in the fourth period, Farmville hit six quick points to take a 55-45 lead. Moments later, the Jaguar moved up, 59-49, before going into its stall and watching as North Pitt's comeback down the stretch fell just short.

In the girls' game, Farmville's Dana Streeter scored 14 points and Pam Moye added 12 to lead the Jaguars to their eleventh win of the season in 15 starts 51-44. Farmville is 7-3 in the conference.

The Jaguars led at the end of the first quarter, 14-13, but saw the Pant-HERS, now 3-8 in the ECC, rally to take a 25-22 halftime bulge.

Farmville narrowed the gap to two, 36-34, going into the final quarter before grabbing the lead early in the period. North Pitt fought back, however, and was behind by only two midway through the quarter.

After graduating, he coached at Miami of Ohio, the U.S. Military Academy, San Jose State, Arizona and Purdue, before coming to Wake Forest two seasons ago.

Along the way, he learned a lot, such as how to pass the buck. "I'll leave any discussion of why Wake isn't playing ECU in football to (Deacon Athletic Director) Gene Hooks," Machovic told the sports club. Hooks will be in Greenville February 5th to speak at the club's luncheon.

Also along the way, Machovic learned how to coach. Coming off a 1-10 season his first year at Wake, the Deacons, under Machovic's guidance, surprised all of college football by going 8-3, a record which included wins over highly-regarded Georgia and Auburn.

"I think the Georgia game propelled us into the national spotlight as much or more than any of our other games," Machovic said. "I didn't know if we could stop them. But we did."

In all during 1979, the Deacons set or tied 31 school records and 10 ACC marks, a result, according to Machovic, of hard work and confidence.

"Last year — 365 days ago — they (Wake Forest's football team) weren't good enough football players to win like we did," Machovic said. "But instead of worrying about that they kept working and lifting weights. And it paid off."

"As we arrived, a radio reporter stuck a microphone under my nose and asked me how it felt to be one of the worst football teams in the country."

"Well, I answered him. I told him I didn't think we were one of the worst teams in the nation."

Not long after, THE story came out in a local newspaper. In part, the story said, "Dooley's Dogs were going to beat Machovic's Meatballs."

"I can take a lot of things, but one of them is not allowing someone to call my team a bunch of meatballs," Machovic said.

The rest, of course, is history, as Wake Forest thrust itself into the limelight with a stunning victory.

One week later, Wake nipped ECU before following that with a loss to N.C. State in the rain and then a win over Virginia Tech. Then came Auburn, a team noted for its offensive power.

Throughout the week the game was billed as an offensive extravaganza, and it was, but most of the offense in the first half belonged to Auburn, as the Tigers ran to a 38-20 lead at intermission.

The Deacons, however, did not give up, and came away with a 42-38 triumph.

"At halftime, I'm sure some people were thinking that the score might be in the 60s, and to tell the truth so did I," Machovic said. "I didn't know if we could stop them. But we did."

In all during 1979, the Deacons set or tied 31 school records and 10 ACC marks, a result, according to Machovic, of hard work and confidence.

"Last year — 365 days ago — they (Wake Forest's football team) weren't good enough football players to win like we did," Machovic said. "But instead of worrying about that they kept working and lifting weights. And it paid off."

"As we arrived, a radio reporter stuck a microphone under my nose and asked me how it felt to be one of the worst football teams in the country."

"Well, I answered him. I told him I didn't think we were one of the worst teams in the nation."

Not long after, THE story came out in a local newspaper. In part, the story said, "Dooley's Dogs were going to beat Machovic's Meatballs."

"I can take a lot of things, but one of them is not allowing someone to call my team a bunch of meatballs," Machovic said.

The Jaguars won seven of the 13 weights and added a draw in another. Of the Vike victories, three came on forfeits, two on pins, and one on a major decision. Southern added one forfeit, two superior and one major decision.

Gary Harris (121) and Earl Paige (169) continue unbeaten on the year, with 15-0 and 13-0 records, respectively.

Conley travels to Cary on Saturday. The Vikes are 10-1.

Summary:  
100: Jerry Ashford (SN) decisioned James Fenner, 10-8.  
107: Milton Alston (SN) decisioned William Green, 17-7.

114: Andy Majette (C) won by forfeit.  
121: Gary Harris (C) won by forfeit.  
128: Donald Hardy (C) won by forfeit.

134: Raymond Small (C) decisioned Andre Pope, 11-2.  
140: Alexander Crandell (C) decisioned Dwayne Evans, 13-8.  
147: Dwight Pope (SN) decisioned William Bridgett, 16-4.

157: Delfon Mingia (SN) won by forfeit.  
169: Earl Paige (C) pinned Jonathan Williams, 0-33.  
187: Mike Long (C) pinned Allen Moore, 4-50.

197: Paul Menichelli (C) drew with Dave Richardson, 6-6.  
Heavyweight: Xavier Farmer (SN) decisioned Allen Manning, 16-0.

100: Jerry Foreman (FC) p. Roland Cave, 1-22.  
105: Tommy King (FC) p. Walter Kinlaw, 3-04.  
114: Bryan White (FC) won by forfeit.

121: Greg Smith (FC) d. T. Moore, 8-4.  
128: J. Wilkins (W) d. Melvin Langley, 18-0.  
134: Double forfeit.

140: David Newton (FC) d. A. Clarke, 22-3.  
147: Roger Joyner (FC) d. Mike Askew, 16-1.  
157: Mike King (FC) d. M. Holczlaw, 10-7.

169: Chris Sutton (FC) p. Alan Samuelson, 4-17.  
187: Charles Sutton (FC) d. K. Auolis, 6-3.  
197: Johnny Grimsey (FC) d. Charles Oden, 3-2.

Hwt: Ronnie Locust (FC) won by forfeit.

100: Lamont Sanders (H) decisioned Dennis Kilcoyne, 19-11.  
107: Chris Rochelle (H) decisioned James Moseley, 15-0.  
114: Vincent Murphy (R) pinned Ricky Edmundson, 1-21.  
121: Jay Holley (R) pinned Doug Eatmon, 1-50.

128: David Hines (H) decisioned Bill Cobb, 16-5.  
134: Wayne Joyner (R) decisioned Eric Pender, 18-5.  
140: Jeff Atkinson (R) pinned James Parker, 2-37.  
147: Allen Best (R) decisioned Jerry Cramer, 12-4.

157: Reggie Eaton (R) drew with Chris Bradbury, 4-4.  
169: Johnny Coleman (H) decisioned Johnny Green, 19-1.  
187: Paul Ivey (H) decisioned Charles Gunther, 4-2.  
197: Stuart Ward (R) pinned Maurice McRae, 3-14.  
Heavyweight: Mike Allen (H) pinned Curtis Spell, 0-49.

100: Jerry Foreman (FC) p. Roland Cave, 1-22.  
105: Tommy King (FC) p. Walter Kinlaw, 3-04.  
114: Bryan White (FC) won by forfeit.

121: Greg Smith (FC) d. T. Moore, 8-4.  
128: J. Wilkins (W) d. Melvin Langley, 18-0.  
134: Double forfeit.

140: David Newton (FC) d. A. Clarke, 22-3.  
147: Roger Joyner (FC) d. Mike Askew, 16-1.  
157: Mike King (FC) d. M. Holczlaw, 10-7.

169: Chris Sutton (FC) p. Alan Samuelson, 4-17.  
187: Charles Sutton (FC) d. K. Auolis, 6-3.  
197: Johnny Grimsey (FC) d. Charles Oden, 3-2.

Hwt: Ronnie Locust (FC) won by forfeit.

100: Jerry Foreman (FC) p. Roland Cave, 1-22.  
105: Tommy King (FC) p. Walter Kinlaw, 3-04.  
114: Bryan White (FC) won by forfeit.

121: Greg Smith (FC) d. T. Moore, 8-4.  
128: J. Wilkins (W) d. Melvin Langley, 18-0.  
134: Double forfeit.

140: David Newton (FC) d. A. Clarke, 22-3.  
147: Roger Joyner (FC) d. Mike Askew, 16-1.  
157: Mike King (FC) d. M. Holczlaw, 10-7.

169: Chris Sutton (FC) p. Alan Samuelson, 4-17.  
187: Charles Sutton (FC) d. K. Auolis, 6-3.  
197: Johnny Grimsey (FC) d. Charles Oden, 3-2.

Hwt: Ronnie Locust (FC) won by forfeit.

100: Jerry Foreman (FC) p. Roland Cave, 1-22.  
105: Tommy King (FC) p. Walter Kinlaw, 3-04.  
114: Bryan White (FC) won by forfeit.

121: Greg Smith (FC) d. T. Moore, 8-4.  
128: J. Wilkins (W) d. Melvin Langley, 18-0.  
134: Double forfeit.

140: David Newton (FC) d. A. Clarke, 22-3.  
147: Roger Joyner (FC) d. Mike Askew, 16-1.  
157: Mike King (FC) d. M. Holczlaw, 10-7.

169: Chris Sutton (FC) p. Alan Samuelson, 4-17.  
187: Charles Sutton (FC) d. K. Auolis, 6-3.  
197: Johnny Grimsey (FC) d. Charles Oden, 3-2.

Hwt: Ronnie Locust (FC) won by forfeit.

100: Jerry Foreman (FC) p. Roland Cave, 1-22.  
105: Tommy King (FC) p. Walter Kinlaw, 3-04.  
114: Bryan White (FC) won by forfeit.

121: Greg Smith (FC) d. T. Moore, 8-4.  
128: J. Wilkins (W) d. Melvin Langley, 18-0.  
134: Double forfeit.

100: Jerry Foreman (FC) p. Roland Cave, 1-22.  
105: Tommy King (FC) p. Walter Kinlaw, 3-04.  
114: Bryan White (FC) won by forfeit.

121: Greg Smith (FC) d. T. Moore, 8-4.  
128: J. Wilkins (W) d. Melvin Langley, 18-0.  
134: Double forfeit.

140: David Newton (FC) d. A. Clarke, 22-3.  
147: Roger Joyner (FC) d. Mike Askew, 16-1.  
157: Mike King (FC) d. M. Holczlaw, 10-7.

169: Chris Sutton (FC) p. Alan Samuelson, 4-17.  
187: Charles Sutton (FC) d. K. Auolis, 6-3.  
197: Johnny Grimsey (FC) d. Charles Oden, 3-2.

Hwt: Ronnie Locust (FC) won by forfeit.

100: Jerry Foreman (FC) p. Roland Cave, 1-22.  
105: Tommy King (FC) p. Walter Kinlaw, 3-04.  
114: Bryan White (FC) won by forfeit.

121: Greg Smith (FC) d. T. Moore, 8-4.  
128: J. Wilkins (W) d. Melvin Langley, 18-0.  
134: Double forfeit.

140: David Newton (FC) d. A. Clarke, 22-3.  
147: Roger Joyner (FC) d. Mike Askew, 16-1.  
157: Mike King (FC) d. M. Holczlaw, 10-7.

169: Chris Sutton (FC) p. Alan Samuelson, 4-17.  
187: Charles Sutton (FC) d. K. Auolis, 6-3.  
197: Johnny Grimsey (FC) d. Charles Oden, 3-2.

Hwt: Ronnie Locust (FC) won by forfeit.

100: Jerry Foreman (FC) p. Roland Cave, 1-22.  
105: Tommy King (FC) p. Walter Kinlaw, 3-04.  
114: Bryan White (FC) won by forfeit.

121: Greg Smith (FC) d. T. Moore, 8-4.  
128: J. Wilkins (W) d. Melvin Langley, 18-0.  
134: Double forfeit.

140: David Newton (FC) d. A. Clarke, 22-3.  
147: Roger Joyner (FC) d. Mike Askew, 16-1.  
157: Mike King (FC) d. M. Holczlaw, 10-7.

169: Chris Sutton (FC) p. Alan Samuelson, 4-17.  
187: Charles Sutton (FC) d. K. Auolis, 6-3.  
197: Johnny Grimsey (FC) d. Charles Oden, 3-2.

Hwt: Ronnie Locust (FC) won by forfeit.

100: Jerry Foreman (FC) p. Roland Cave, 1-22.  
105: Tommy King (FC) p. Walter Kinlaw, 3-04.  
114: Bryan White (FC) won by forfeit.

121: Greg Smith (FC) d. T. Moore, 8-4.  
128: J. Wilkins (W) d. Melvin Langley, 18-0.  
134: Double forfeit.

140: David Newton (FC) d. A. Clarke, 22-3.  
147: Roger Joyner (FC) d. Mike Askew, 16-1.  
157: Mike King (FC) d. M. Holczlaw, 10-7.

169: Chris Sutton (FC) p. Alan Samuelson, 4-17.  
187: Charles Sutton (FC) d. K. Auolis, 6-3.  
197: Johnny Grimsey (FC) d. Charles Oden, 3-2.

Hwt: Ronnie Locust (FC) won by forfeit.

100: Jerry Foreman (FC) p. Roland Cave, 1-22.  
105: Tommy King (FC) p. Walter Kinlaw, 3-04.  
114: Bryan White (FC) won by forfeit.

121: Greg Smith (FC) d. T. Moore, 8-4.  
128: J. Wilkins (W) d. Melvin Langley, 18-0.  
134: Double forfeit.

140: David Newton (FC) d. A. Clarke, 22-3.  
147: Roger Joyner (FC) d. Mike Askew, 16-1.  
157: Mike King (FC) d. M. Holczlaw, 10-7.

169: Chris Sutton (FC) p. Alan Samuelson, 4-17.  
187: Charles Sutton (FC) d. K. Auolis, 6-3.  
197: Johnny Grimsey (FC) d. Charles Oden, 3-2.

Hwt: Ronnie Locust (FC) won by forfeit.

100: Jerry Foreman (FC) p. Roland Cave, 1-22.  
105: Tommy King (FC) p. Walter Kinlaw, 3-04.  
114: Bryan White (FC) won by forfeit.

121: Greg Smith (FC) d. T. Moore, 8-4.  
128: J. Wilkins (W) d. Melvin Langley, 18-0.  
134: Double forfeit.

140: David Newton (FC) d. A. Clarke, 22-3.  
147: Roger Joyner (FC) d. Mike Askew, 16-1.  
157: Mike King (FC) d. M. Holczlaw, 10-7.

169: Chris Sutton (FC) p. Alan Samuelson, 4-17.  
187: Charles Sutton (FC) d. K. Auolis, 6-3.  
197: Johnny Grimsey (FC) d. Charles Oden, 3-2.

Hwt: Ronnie Locust (FC) won by forfeit.

100: Jerry Foreman (FC) p. Roland Cave, 1-22.  
105: Tommy King (FC) p. Walter Kinlaw, 3-04.  
114: Bryan White (FC) won by forfeit.

121: Greg Smith (FC) d. T. Moore, 8-4.  
128: J. Wilkins (W) d. Melvin Langley, 18-0.  
134: Double forfeit.

100: Jerry Foreman (FC) p. Roland Cave, 1-22.  
105: Tommy King (FC) p. Walter Kinlaw, 3-04.  
114: Bryan White (FC) won by forfeit.

121: Greg Smith (FC) d. T. Moore, 8-4.  
128: J. Wilkins (W) d. Melvin Langley, 18-0.  
134: Double forfeit.

140: David Newton (FC) d. A. Clarke, 22-3.  
147: Roger Joyner (FC) d. Mike Askew, 16-1.  
157: Mike King (FC) d. M. Holczlaw, 10-7.

169: Chris Sutton (FC) p. Alan Samuelson, 4-17.  
187: Charles Sutton (FC) d. K. Auolis, 6-3.  
197: Johnny Grimsey (FC) d. Charles Oden, 3-2.

Hwt: Ronnie Locust (FC) won by forfeit.

100: Jerry Foreman (FC) p. Roland Cave, 1-22.  
105: Tommy King (FC) p. Walter Kinlaw, 3-04.  
114: Bryan White (FC) won by forfeit.

121: Greg Smith (FC) d. T. Moore, 8-4.  
128: J. Wilkins (W) d. Melvin Langley, 18-0.  
134: Double forfeit.

140: David Newton (FC) d. A. Clarke, 22-3.  
147: Roger Joyner (FC) d. Mike Askew, 16-1.  
157: Mike King (FC) d. M. Holczlaw, 10-7.

169: Chris Sutton (FC) p. Alan Samuelson, 4-17.  
187: Charles Sutton (FC) d. K. Auolis, 6-3.  
197: Johnny Grimsey (FC) d. Charles Oden, 3-2.

Hwt: Ronnie Locust (FC) won by forfeit.

100: Jerry Foreman (FC) p. Roland Cave, 1-22.  
105: Tommy King (FC) p. Walter Kinlaw, 3-04.  
114: Bryan White (FC) won by forfeit.

121: Greg Smith (FC) d. T. Moore, 8-4.  
128: J. Wilkins (W) d. Melvin Langley, 18-0.  
134: Double forfeit.

140: David Newton (FC) d. A. Clarke, 22-3.  
147: Roger Joyner (FC) d. Mike Askew, 16-1.  
157: Mike King (FC) d. M. Holczlaw, 10-7.

169: Chris Sutton (FC) p. Alan Samuelson, 4-17.  
187: Charles Sutton (FC) d. K. Auolis, 6-3.  
197: Johnny Grimsey (FC) d. Charles Oden, 3-2.

Hwt: Ronnie Locust (FC) won by forfeit.

100: Jerry Foreman (FC) p. Roland Cave, 1-22.  
105: Tommy King (FC) p. Walter Kinlaw, 3-04.  
114: Bryan White (FC) won by forfeit.

121: Greg Smith (FC) d. T. Moore, 8-4.  
128: J. Wilkins (W) d. Melvin Langley, 18-0.  
134: Double forfeit.

140: David Newton (FC) d. A. Clarke, 22-3.  
147: Roger Joyner (FC) d. Mike Askew, 16-1.  
157: Mike King (FC) d. M. Holczlaw, 10-7.

169: Chris Sutton (FC) p. Alan Samuelson, 4-17.  
187: Charles Sutton (FC) d. K. Auolis, 6-3.  
197: Johnny Grimsey (FC) d. Charles Oden, 3-2.

Hwt: Ronnie Locust (FC) won by forfeit.

100: Jerry Foreman (FC) p. Roland Cave, 1-22.  
105: Tommy King (FC) p. Walter Kinlaw, 3-04.  
114: Bryan White (FC) won by forfeit.

121: Greg Smith (FC) d. T. Moore, 8-4.  
128: J. Wilkins (W) d. Melvin Langley, 18-0.  
134: Double forfeit.

140: David Newton (FC) d. A. Clarke, 22-3.  
147: Roger Joyner (FC) d. Mike Askew, 16-1.  
157: Mike King (FC) d. M. Holczlaw, 10-7.

169: Chris Sutton (FC) p. Alan Samuelson, 4-17.  
187: Charles Sutton (FC) d. K. Auolis, 6-3.  
197: Johnny Grimsey (FC) d. Charles Oden, 3-2.

Hwt: Ronnie Locust (FC) won by forfeit.

100: Jerry Foreman (FC) p. Roland Cave, 1-22.  
105: Tommy King (FC) p. Walter Kinlaw, 3-04.  
114: Bryan White (FC) won by forfeit.

121: Greg Smith (FC) d. T. Moore, 8-4.  
128: J. Wilkins (W) d. Melvin Langley, 18-0.  
134: Double forfeit.

140: David Newton (FC) d. A. Clarke, 22-3.  
147: Roger Joyner (FC) d. Mike Askew, 16-1.  
157: Mike King (FC) d. M. Holczlaw, 10-7.

169: Chris Sutton (FC) p. Alan Samuelson, 4-17.  
187: Charles Sutton (FC) d. K. Auolis, 6-3.  
197: Johnny Grimsey (FC) d. Charles Oden, 3-2.

Hwt: Ronnie Locust (FC) won by forfeit.

100: Jerry Foreman (FC) p. Roland Cave, 1-22.  
105: Tommy King (FC) p. Walter Kinlaw, 3-04.  
114: Bryan White (FC) won by forfeit.

121: Greg Smith (FC) d. T. Moore, 8-4.  
128: J. Wilkins (W) d. Melvin Langley, 18-0.  
134: Double forfeit.

# SHOP HOLT

WHOLESALE TO PUBLIC

1979 Pontiac Trans AM White

1978 Chevrolet Monza White

1978 Olds 98 Regency 4 door, russett

1978 Buick Electra 225 4 door, white

1978 Cadillac Coupe De Ville



### Shot In The Eye

Dwight "Mad Dog" White of the Pittsburgh Steelers gives himself an impromptu shower during a break in the workouts Tuesday at the Steelers

Super Bowl training camp in Fullerton, Calif. The Steelers meet the Los Angeles Rams in Super Bowl XIV Sunday in the Rose Bowl. (AP Laser-photo)

## Southern Nash Gets Upset Win Over Vikes

STANHOPE — Dexter High poured in 16 points and Anthony Crumel added 15 to lead Southern Nash to an easy 55-43 win over D.H. Conley Tuesday night in an Eastern Carolina Conference basketball game.

Earlier, in the girls' game, the Valkyries whipped the Firebirds, 54-42.

The loss dropped D.H. Conley's boys, ranked 10th in the state by the AP, into a first place tie with Farmville Central in the ECC. Both the Vikings and the Jaguars are 7-3 in the league. Conley is 12-3 overall.

The win upped Southern Nash to 6-4 in the ECC and 10-6 overall. Southern Nash inched out to a 12-11 first-period advantage and

led, 24-19, at the half. The Firebirds increased their lead to 36-29 going into the final period before coasting to the victory.

## Pirates Down E. Stroudsburg

East Carolina University's wrestlers stamped out a rally in the middle class weights by East Stroudsburg State last night and gained a 33-11 victory over the Warriors.

The win was the second in three dual meets for the Pirates.

After losing the opening weight to the Warriors on a forfeit, East Carolina came back to take three of the next four as East Stroudsburg's Bruce Bates and East Carolina's Scott Eaton battled to a tie. The Warriors followed that up with victories at

158 and 167 before the Pirates came back to set it up by winning the final three weights.

The Pirates are idle until Saturday, January 26, when they travel to Boone to face hosting Appalachian State and Clemson University.

Summary:  
118: Tony Tarsi (ESS) won by forfeit over Nathan Klutz.  
125: Steve Milamase (EC) decisively won 11-4.  
134: Danny Jeans (EC) decisively won 11-4.  
142: Scott Eaton (EC) drew with Bruce Bates.  
150: Frank Schaefer (EC) decisively won 12-2.  
158: Steve Bucher (ESS) decisively won 11-3.  
167: Jim Vargo (ESS) decisively won 9-2.  
177: Butch Revels (EC) pinned Brian Feeley, 4:40.  
190: Jay Dever (EC) decisively won 11-3.  
Heavyweight: D.T. Joyner (EC) pinned John O'Hanlon, 4:55.

## Redskins Take Pair

ROBERSONVILLE — Roanoke High School took a pair of Northeastern Conference basketball wins from Plymouth last night. The Redskins downed Plymouth, 67-49, while the Squaws gained a 49-38 win.

Plymouth jumped out to a 16-10 lead in the boys' game, but Roanoke came back to slice the lead to just two points at halftime, 33-31. The 'Skins then outthit Plymouth, 20-11, in the third period, charging out to a 51-42 lead. They outthit the Vikings, 16-5, in the final quarter, winning handily.

Anthony Latham led the Redskins with 24 points, while Maurice Chance had 23. Plymouth was led by Danny Jones with 14, while Larry Spencer had 12 and Terry Bell had 11.

The girls' game saw Roanoke ease ahead, 12-9, in the opening stanza. They came back with a 13-5 margin in the second quarter, building their lead to 25-14 at the half. The two played even the rest of the way, each scoring eight in the third and 16 in the final periods.

Sylvia Parker led Roanoke with 15, while Carolyn Jones and Terry Modica each had 12. No one hit double figures for Plymouth.

Roanoke plays host to Ahoskie tonight.

JV—Roanoke 49, Plymouth 42.  
Plymouth—Parker 4 12 9; Bell 2 2 5 6; West 1 2 4 4; L. Bell 2 1 4 5; Rousan 1 1 2 3; Chesson 1 0 0 2; Fuller 0 1 2 1; Clark 1 0 0 2; Small 3 0 0 6; Sanders 0 0 0 0; Totals 158-119-38.  
Roanoke—Parker 7 11 15; C. Jones 4 4 11 12; Modica 6 0 0 12; Moore 1 1 3 3; Martin 1 1 2 3; Roberson 1 0 0 2; B. Jones 1 0 0 2; Bland 0 0 0 0; Hines 9 0 0 0; Totals 217-17-49.  
Plymouth 9 5 8 16-38  
Roanoke 12 13 8 16-49

Boys' Game  
Plymouth—Jones 5 4 6 14; Spencer 5 2 3 12; Bell 4 3 3 11; E. Bell 3 2 3 8; Smith 1 0 0 2; Fields 0 2 2 2; Netuno 0 0 0 0; Totals 18 13 17 49.  
Roanoke—Chance 10 3 4 23; Latham 11 2 2 24; Knight 4 1 3 9; Weathersbee 1 3 4 5; Smith 2 0 0 4; Williams 1 0 0 2; Jones 0 0 0 0; Moore 0 0 0 0; Totals 29 9 13 67.  
Plymouth 16 17 11 5-49  
Roanoke 10 21 20 16-47

# DePaul Just Holds On

By KEN RAPPOPORT  
AP Sports Writer

It took Ray Meyer 37 years to get to the top...and one day to find out how tough it may be to stay there.

Never before ranked No.1 in the country until this week, Meyer's DePaul basketball team played its first game in that capacity Tuesday night and certainly didn't look like the top-ranked team.

Even Meyer said so. "We don't deserve to be No.1 in the country," said Meyer after a close-call 61-59 victory over Lamar. "The only good thing that happened was the score. All I told the players at the end of the game was 'congratulations. We did nothing.'"

"They don't take anybody seriously. Not Lamar, not me, not anybody. We need a defeat so badly. This close game will not wake us up. I thought we were starting to come around until this game. This club is trying to kill me. They're driving me nuts. We knew Lamar could play ball. They gave Kentucky a struggle and we didn't deserve to beat them. We should have lost this game."

The Blue Demons won for the 13th time this season, but just barely, with the help of Skip Dillard's 17-foot jump shot with three seconds left. Dillard's shot came after Lamar, with the help of a DePaul stall, had erased a nine-point Blue Demon lead in the final nine minutes.

"They just do what they feel like doing," said Meyer of his team. "We weren't supposed to go into a total stall. They were supposed to work the four-cor-

ner (offense) for an open shot. But instead they stood around and threw the ball away. We had one guy with three left feet trying to dribble to the basket, and then turn the ball over. Then they have a breakaway — and we told our guys not to foul, let them have the basket — but we give them the three-point play, anyhow. That's not smart basketball."

Eighth-ranked Notre Dame, the only other Top Twenty team in action Tuesday night, also had a tough time, edging Villanova 70-69 on Tracy Jackson's 25-foot shot at the buzzer.

Jackson wound up with 15 and nine rebounds and added two assists, two blocked shots and two steals in an all-around game.

**NASTY BUT NICE**  
ELMHURST, Ill. (AP) — Linebacker Rick Green of Elmhurst College is a paradoxical pulverizer.

On the football field last fall, the 6-2, 215-pound senior was a ferocious tackler who shaved his head for a more formidable appearance. But off the field, he had a 3.5 average in his studies and he did volunteer work in a hospital in Ottawa, Ill. His specialty was physical therapy.

lead Arkansas... Baylor 71-57; Robert By. Jr.'s 23 points led Marquette over Maine 87-77; an 18-point performance by Steve Leondis paced Yale over Army 64-63; Rudy Woods scored 20 points and collected 14 rebounds to carry Texas A&M to a 63-56 victory over SMU; David Little hit six free throws in overtime to lift Texas Tech to a 62-59 decision over Rice; Frank Edwards scored 22 points as Cleveland State defeated Rutgers 78-69 and Arturo Brown scored 15 points as Boston University beat Massachusetts 78-51.

Elsewhere, Texas beat TCU 95-65 as Ron Baxter and John Danks each scored 24 points; Scott Hastings had 23 points to

# Save \$76 to \$148

on four of our best steel belted radials.



## Sale \$42 ea.

Reg. \$61 plus fed. tax\*, Size AR78-13. JCPenney steel belted radial has a 2 polyester ply body with 2 steel belts.

42 month warranty

Tire size	Reg.	Sale*
AR78-13W/W	61.00	42.00
ER78-14	83.00	57.00
FR78-14	89.00	61.00
GR78-14	99.00	69.00
GR78-15	103.00	71.00
HR78-15	107.00	74.00
LR78-15	120.00	83.00

\*Plus, fed. tax from 1.83 to 3.24 each tire. No trade-in required. Tires mounted at no extra charge. Sale prices effective through Saturday.

## Knights Take Win

Greenville Christian Academy gained a 64-55 victory over the Extended School Program team last night, holding off a last period rally.

The Knights jumped off to a 17-6 lead in the first period and the two teams matched points in the second. That left the Knights with a 30-19 lead at halftime.

Greenville Christian pulled further out in the third quarter, 20-14, as they built up a 50-33 lead. The ESP team rallied for a 22-14 margin in the final quarter, but it wasn't enough.

Jeff Parnell led the Knights with 26 points, while Troy Hudson picked up 17. ESP was led by Danny Carmen with 27 and Edgar Lloyd with 16.

The results left ESP with an 0-1 record, while the Knights are now 5-2. The Knights travel to Faith Academy on Friday.

Extended School Program—Hardee 2 0 0 4; Sharp 1 0 0 2; Batts 2 0 0 4; Carmen 13 1 1 27; Lloyd 8 0 0 16; Holloway 1 0 0 2; Carney 0 0 0 0; Totals 27 1 1 35.  
Greenville Christian—Harris 1 2 6 4; Haddock 2 3 3 7; Hudson 6 5 7 17; Parnell 8 10 14 26; Smith 2 3 6 6; Hurst 2 0 0 4; Hollingsworth 0 0 1 0; Bo. Hurst 0 0 0 0; Laney 0 0 0 0; Totals 21 22 34 64.  
ESP 6 13 14 22-55  
Gr. Christian 17 13 20 14-44

## JCPenney Tire Warranty

These JCPenney tires are protected against road hazards and defects until 2/32" of tread remains. They are also protected against premature wearout during the warranty period. If a tire fails, return it to JCPenney and we will repair or replace it charging you, at most, for that portion of tread used. Charges will be based upon the current selling price.

## \$11 off The JCPenney 5 Year Battery.

Sale \$54 with trade-in

Reg. \$65 Dependable starting power for your private car or truck. And it never needs water! Ever! No more leaking, corrosion or upkeep problems. Group sizes for all American cars.

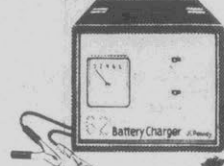

### Sale 18.88

Reg. 32.99 Versatile 6/2 amp battery charger charges car batteries at 6 amps and utility batteries at 2 amps.

## Save \$25 On 4 HD shocks Installed.

### Sale 7.99 ea.

Reg. 14.24 Built for more control and stability than regular factory replacement shocks. Perfect for normal driving conditions.

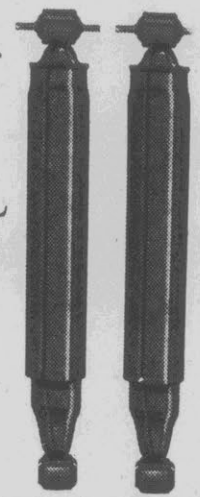

## Front End Alignment

## Sale 10.88

Reg. 14.88

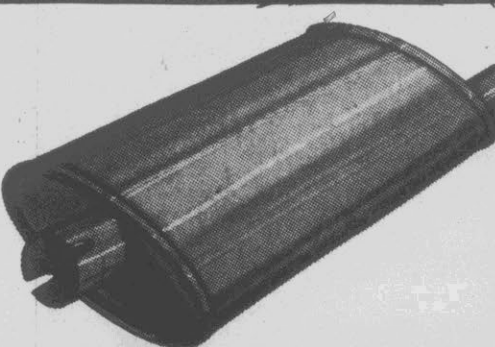

## Heavy duty muffler installed. Only 22.88

This heavy duty muffler is designed to provide a quiet ride and dependable performance. It fits most American made cars, and we'll install it now at this great low price.

## Booster cables.



### 14.99

Tangle proof heavy-duty cables are 8 gauge with copper conductors and clamps. 16' long. Storage case included.

# Sale.

Sale prices effective through Saturday.

## Sale 43.99

Reg. 54.99. 112 lb. cast iron barbell/dumbbell set includes one 66" solid steel barbell bar, two dumbbell bars, 14 discs, collars and complete instructions.

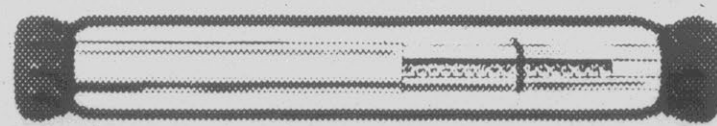

## Sale 31.99

Reg. 39.99. The isometric Bullworker™ is a chrome-plated cylinder with built-in power meter. Case, wall chart included.

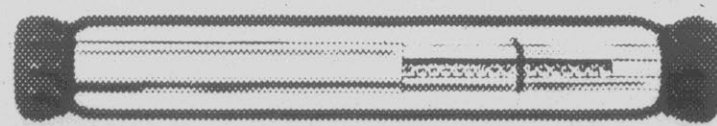

## This is JCPenney

Now, two great ways to charge!  
JCPenney VISA

•Shop 10 A.M. 'til 9 P.M.  
•Phone 756-1190

JCPenney VISA Now, two great ways to charge!

## JCPenney Auto Center

Shop 8:30 A.M. 'til 9 P.M.  
Phone 756-1190 Ext. 251

# Alternate Olympics Surprise

LAKE PLACID, N.Y. (AP) — Olympic Committee session said he could "hardly believe" reports of a U.S. move to substitute an alternate site to the Moscow Summer Olympics.

"As far as I know, until now the United States government has not had any authority over the IOC," said Yuri Kartsev, a New York-based representative of Moscow's Olympic Organizing Committee.

"The Games don't belong to any country," Kartsev said. "It's an international event. Calls for a change of summer venues and a boycott of Moscow's Games to protest the Soviet intervention in Afghanistan go against the meaning of the 'unique international gathering' he told The Associated Press.

"The problems on which this idea of boycott is based are highly artificial, to my understanding — highly artificial," said Kartsev. "If you try to introduce the issue (of Afghanistan) to it, you will kill the Olympics as the only result."

Kartsev said he had been too busy to follow any of the United Nations debate that proceeded Monday's overwhelming vote against the Soviet invasion, but he defended his country's actions by citing its treaties with Afghanistan.

"The very same situation was in Vietnam," he said, referring to U.S. speeches at the U.N. defending this country's Southeast Asian policies.

Moscow is "95 to 97 percent" ready to stage the Summer Games and they imagine that such plans exist people from the countries of the old bloc com-

## Bullets Bow To Chocowinity

CHOCOWINITY — Chocowinity High School swept a pair of Beaufort-Hyde-Martin basketball games from Jamesville last night. The Indians took the boys' game, 55-49, and won the girls' by a 53-34 decision.

In the girls' game, Chocowinity jumped off to a 21-7 lead. They allowed a small Lady Bullet comeback, but still led, 29-20, at intermission. Chocowinity upped their lead to 41-27 in the third and outthrew Jamesville, 12-7, in the final quarter.

Jefferson led Chocowinity with 20, while Greene added 18. Kelly Hardison had 15 to pace Jamesville.

Chocowinity's boys inched into an 18-15 lead in the opening quarter. Jamesville came back with a 14-11 margin in the second period, leaving it tied at 29-29 at halftime.

Chocowinity pulled out in the third period again, taking a 44-40

lead into the final quarter. In that, Chocowinity outthrew the Bulls, 11-9, to gain the win. Ray Daniels led the Indians with 26 points, while Randy Smaw added 15. Trent Ange paced Jamesville with 18, while Gerald Keys had 14.

Jamesville plays host to Bath on Friday.

JV—Chocowinity 57, Jamesville 36.

Girls' Game

Jamesville—Williams 5, K. Hardison 15, Hagan 5, Floyd 4, Bell 5, D. Hardison, Rogers, Mobley, Perry, L. Hardison.

Chocowinity—Jefferson 20, Green 18, McCuller 6, Myers 9, Ray, Buck, Hudson, Harrell, V. Myers, Carter, Clark, Daniels, Dudley.

Jamesville 7 13 7 7—34

Chocowinity 21 8 12—53

Boys' Game

Jamesville—Ange 9 0 4 18; Frazier 1 4 10 6; Modlin 3 0 2 6; Armond 2 1 2 5; Keys 5 4 4 14; Hardison 0 0 0 0; K. Cross 0 0 0 0; D. Cross 0 0 0 0; Thomas 0 0 0 0; Bell 0 0 0 0; DiNardo 0 0 0 0; Totals 20 9 22 49.

Chocowinity—Daniels 10 6 8 26; Smaw 5 5 11 15; Harrell 3 1 3 7; Gorman 0 1 2 1; German 1 2 4 4; Grace 1 0 2 2; Rogers 0 0 0 0; Carmon 0 0 0 0; Totals 20 15 29 55.

Jamesville 15 14 11 9—49

Chocowinity 18 11 15 11—55

## Dennard Missing

DURHAM, N.C. (AP) — Duke University basketball player Kenny Dennard has been admitted to Duke Medical Center for treatment of complications involving a bruised thigh.

The injury means Dennard will not play in Duke's Atlantic Coast Conference game tonight with Wake Forest.

Dennard, of King, N.C., was admitted Sunday night for treatment of the injury he received in practice on Jan. 4.

School officials said Tuesday that it's doubtful Dennard will play in the ACC game Saturday afternoon against North Carolina State.

## Pantego Tops Bear Grass

PANTEGO — Phillip Branch hit for 16 points and Pantego took advantage of a cold shooting night by Bear Grass to whip the Bears, 45-34, Tuesday night in a high school basketball game.

Earlier, in the girls' game, Pantego won, 48-39.

Bear Grass' boys stayed close in the early going, trailing 10-9 at the end of the first period, but Pantego pulled in front, 20-13, at the half.

Following an 8-8 first period, Pantego spurred to a 29-20 halftime lead and then outscored the Bears 6-4 in the third period before coasting to the victory.

In the girls' game, Indiana Peartree scored 17 points and

Pantego overcame 22 points by Joette Rogers to win.

Pantego inched in front, 10-9, at the end of the first quarter and led at the half, 20-13. The Bears rallied in the third period, closing the gap to 30-28 going into the final quarter, when But Pantego outpointed the Bears, 18-11, in that period to seal the win.

Girls' Game  
Bear Grass—Rogers 22; Mizzell 13; M. Rawls 2; Harrison 2; Taylor; Craft; Leggett; Totals 39.

Pantego—Peartree 17; S. Riddick 8; Spencer 7; G. Riddick 7; Rodman 5; O'Neal 4; D. Riddick 0; Totals 48.

Bear Grass 9 4 15 11—39

Pantego 10 10 10 8—48

Boys' Game

Bear Grass—Bullock 10; Rogers 7; Roberson 8; Williams 4; Wallace 2; White 1; Gardner; Totals 34.

Pantego—Bunch 16; Peartree 9; Riddick 8; Spurill 8; Clark 4; Johnson; Totals 45.

Bear Grass 8 12 4 10—34

Pantego 8 21 6 10—45

**Is Your Daily Reflector Delivery Okay?**

We take particular pride in the efficiency of our carriers who deliver The Daily Reflector to your home.

If the daily delivery of your Daily Reflector is less than satisfactory, please tell us about it. Call our Circulation Department and we will do our best to work out the problem.

**752-3952**

Between 8:30 A.M. and 6:30 P.M. Weekdays and 8 'til 9 A.M. On Sundays

**INTRODUCING SCOTTOWELS®**

*Arts n' Flowers®*

**NEW KITCHEN PRINT DESIGNS**

**SAVE 15¢ with coupon below**

**STORE COUPON**

THIS COUPON WORTH **15¢**

WHEN YOU BUY 1 PACKAGE OF **Scottowels®**

15¢ (BIG ROLL OR TWIN PACK)

06069

15¢

Retailer: If you receive this coupon in part payment on the retail sale of ONE PACKAGE OF SCOTTOWELS (Big Roll or Twin Pack) to a consumer and it, upon request, you submit evidence thereof satisfactory to Scott Paper Company, we will reimburse you for the face value of the coupon plus 5¢ for handling. Mail properly received and handed coupon to SCOTT PAPER COMPANY, BOX 5000, CHESTER, PA 19016. Cash value 1/20¢. Coupon may not be assigned or transferred. Void where prohibited, taxed or restricted by law. Good only in U.S.A. Consumer must pay any sales tax.

THE USE, RESALE, OR HANDLING OF COUPON NOT ACCORDING TO ITS TERMS CONSTITUTES FRAUD. ONLY ONE COUPON PER PACKAGE PURCHASED. MECHANICAL REPRODUCTION OF COUPON PROHIBITED.

A-214

**Home Furniture Store**

Going Out Business

**SALE**

In Its Final Days

Prices Reduced Again

Still Much Quality Furniture To Choose From

Hours: 9 A.M. To 6 P.M. Daily Sat. 9 A.M. - 5 P.M.

SHOP HOURS: MON.-SAT. 9 A.M.-8 P.M.

SERVICE HOURS MAY VARY PLEASE PHONE 756-5953

WED., THURS., FRI., SAT.

OFFICIAL N. CAROLINA STATE INSPECTION STATION

**Kmart**

THE SAVING PLACE

INSTALLATION AVAILABLE

Single unit systems excluded. Additional parts and services are extra.

HEAVY-DUTY AUTO MUFFLER

Sale Price **16.80** Carry Out

Zinc-coated muffler for many U.S. cars and light trucks.

Service includes:  
1. Oil change (Choice of 5 qts. any weight K mart oil)  
2. Install 1 K mart oil filter  
3. Chassis lubrication (Fittings extra)  
4. Brake fluid (if needed)  
5. Gear Lube (if needed)

\*Single stage filters for most cars

MAINTENANCE-FREE 4/48 BATTERY

Lead-calcium built. For many U.S. cars and light trucks.

K mart 6/72 AUTO BATTERY

Lead-calcium built. Fits most large cars and light trucks.

6-AMP CHARGER FOR BATTERIES

Charger has automatic circuit breaker, full wave rectifier. Save 10-Amp. Charger ..... \$3.80

SPORTING GOODS SAVINGS

SEMI-AUTOMATIC .22-CAL. RIFLE\*  
Sale Price **42.80**  
4 Days!

Marlin/Glenfield® model 60 fires 18 LR shells without reloading. Save.

.22 LONG-RIFLE LIGHTNING™ AMMO\*  
Carton Sale Price **9.80**  
4 Days!

High velocity, 40-grain lubricated, un-plated bullets. 500 cartridges. Save.

5-LENS SCOPE FOR .22 RIFLE  
Our Reg. 7.97 **5.80**  
4 Days Only!

4x15mm scope with plastic caps to protect lens from scratches. Savings.

48-KILO BARBELL SET  
Our Reg. 24.96 **19.80**  
K-tron plastic set. Extra Dumbbell Bars .4.80

EXERCISE BICYCLE  
Our Reg. 69.96 **58.80**  
With speedometer/odometer tension control.

LEATHER JUMPROPE  
Our Reg. 4.44 **3.80**  
Friction free floating head. Unbreakable handles.

WED., THURS., FRI., SAT.

**CLEARANCE SALE!**

KM 100 4-PLY POLYESTER CORD WHITEWALLS

Our Reg. 35.88 878x13

**26.80**

Plus F.E.T. 1.73 Each

MOUNTING INCLUDED NO TRADE-IN REQUIRED

LIMITED SIZES AND QUANTITIES

SIZE	REG.	SALE	F.E.T.
E78x14	41.88	32.80	2.10
F78x14	44.88	33.80	2.22
G78x14	46.88	35.80	2.38
G78x15	47.88	36.80	2.44
H78x14	48.88	37.80	2.61
H78x15	51.88	39.80	2.66
L78x15	54.88	43.80	2.96

Additional parts and services extra

**2 SHOCKS, FRONT END ALIGNMENT**

Sale Price **19.80**

Install 2 H.D. shocks and align front end. Most U.S. cars.\*  
\*Foreign cars excluded

**BATTERY BARGAIN**

MAINTENANCE-FREE 4/48 BATTERY

Lead-calcium built. For many U.S. cars and light trucks.

43.80 With Exchange

K mart 6/72 AUTO BATTERY

Lead-calcium built. Fits most large cars and light trucks.

59.80 With Exchange

16-FT. COPPER BOOSTER CABLE

Tangle-proof 8-ga. copper cable, vinyl-coated clamps. Save.

Sale Price **14.80**

YOUR CHOICE

BASKET, TRAY OR LITTER BAG

7x10" litter bag, weighted litter basket, snack tray. Save now.

Sale Price **80¢** Ea.

**SPORTING GOODS SAVINGS**

SEMI-AUTOMATIC .22-CAL. RIFLE\*  
Sale Price **42.80**  
4 Days!

Marlin/Glenfield® model 60 fires 18 LR shells without reloading. Save.

.22 LONG-RIFLE LIGHTNING™ AMMO\*  
Carton Sale Price **9.80**  
4 Days!

High velocity, 40-grain lubricated, un-plated bullets. 500 cartridges. Save.

5-LENS SCOPE FOR .22 RIFLE  
Our Reg. 7.97 **5.80**  
4 Days Only!

4x15mm scope with plastic caps to protect lens from scratches. Savings.

48-KILO BARBELL SET  
Our Reg. 24.96 **19.80**  
K-tron plastic set. Extra Dumbbell Bars .4.80

EXERCISE BICYCLE  
Our Reg. 69.96 **58.80**  
With speedometer/odometer tension control.

LEATHER JUMPROPE  
Our Reg. 4.44 **3.80**  
Friction free floating head. Unbreakable handles.

ADJUSTABLE WEIGHTS  
Our Reg. 8.88 **6.80** Pr.  
2 1/2-lb., vinyl-covered, for ankles or wrists.

EXTRA WEIGHTS  
Our Reg. 14.88 **11.80**  
Pair of 22 Lb. Weights 10 Kilo

WED., THURS., FRI., SAT.

## Sonics Are Not Dead

By The Associated Press  
"I've become real greedy," says Seattle's Dennis Johnson. "That (championship) ring looks real good on my finger."  
Johnson, who helped the SuperSonics to the National Basketball Association title last season, wants a ring for the other hand.

"If we can win again this year, maybe people will have to appreciate our team more," he said after Seattle's 120-100 rout of the Washington Bullets. "We don't have a flamboyant anything. No big stars. What we try to do is be a team that goes out every night and works ... then the rewards will come at the end."

Johnson's work was rewarded Tuesday night. He scored 34 points while adding 10 assists, seven rebounds, two steals and two blocked shots for the Pacific Division leaders.

"I get turned on, whoever I'm playing," said Johnson, who recalled the Bullets' 139-134 double overtime victory over the Sonics Jan. 2. "I guess we had a vendetta against them for beating us in Seattle."

The Sonics got at least some revenge Tuesday night, outscoring the Bullets 12-2 to snap a 29-all tie, and never looked back. Gus Williams added 19 points for Seattle while Larry Wright had 20 points and Bob Dandridge 16 for the Bullets.

In the other NBA games, Cleveland downed New York 129-110, Kansas City bested Chicago 111-109, San Antonio nipped New Jersey 123-119, Phoenix recorded a 107-99 triumph over Denver, and Los Angeles beat Utah 112-99.

Cavaliers 129, Knicks 110  
Cleveland got 35 points from Mike Mitchell and snapped a seven-game losing streak by handing New York its fifth consecutive loss.

Kenny Carr added 26 points, 16 of them in the second quarter, while Toby Knight had 28 points to lead the Knicks.

Bulls 111, Kings 109  
David Greenwood sank a pair of free throws with 1:17 remaining to break a 105-105 tie and lead the Bulls to their second win in 12 tries over Midwest Division foes.

Otis Birdsong, of the Kings, led all scorers with 36 points. The Kings had trailed by as many as 15 points in the first half but pulled even at 86-86 after three quarters.

Ricky Sobers had 23 points for Chicago including the final margin of victory, two free throws.

Spurs 123, Nets 119  
San Antonio got 37 points from George Gervin and Kevin Restani added 10 fourth-quarter points to trim the Nets. New Jersey got 30 points from Mike Newlin and 26 from Calvin Natt, but lost for the 18th time in 22 road games this season.

Suns 107, Nuggets 99  
Walter Davis, held to seven points through three quarters, erupted for nine points including a game-clinching three-point play in the final minute, to help Phoenix hand Denver its sixth consecutive loss.

The Nuggets got 31 points from Dan Issel.

Lakers 112, Jazz 99  
Though Earvin "Magic" Johnson was out with a groin injury, center Kareem Abdul-Jabbar collected 24 points as Los Angeles built lead as large as 26 points and blasted Utah. Terry Furlow had 24 for the Jazz.

## USC Tops NCSW Women

RALEIGH, N.C. (AP) — South Carolina's women's basketball team placed four players in double figures on their way to a 78-67 win over seventh-ranked North Carolina State Tuesday night.

Eveyn Johnson and Cheryl Autry led the Lady Gamecocks with 16 points each. Sheila Foster added 14 and Suzanne Woolston pumped in 10.

Trudi Lacey led N.C. State with 18 points, while June Doby added 14 and Connie Rogers 12. South Carolina shot 39 percent for the game, but the Lady Wolfpack committed 31 turnovers, 20 in the first half when the Lady Gamecocks took a 34-30 lead.

"I'm so pleased with my bench I can hardly stand it," South Carolina Coach Pam Parsons said. "In some parts they played better than the starting five."

Charles Jewtraw won the first Winter Olympic gold medal for the United States, taking the 500-meter speed-skating event in 1924.

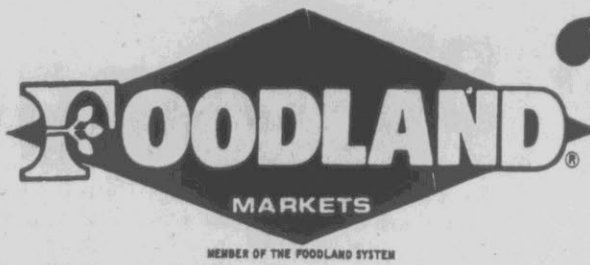

WE GLADLY ACCEPT USDA  
FOOD STAMPS AND WIC PROGRAM

# Budget Watchers'

PRICES EFFECTIVE-GROCERY AND PRODUCE-JAN. 17 THRU JAN. 23  
MEATS-JAN. 17, 18 & 19, 1980

## SPECIALS

QUANTITY RIGHTS RESERVED-NONE SOLD TO DEALERS

USDA INSPECTED  
**FRYERS**  
**45¢**  
WHOLE LB. LIMIT 4 PLEASE  
CUT UP (PAN READY) LB. **49¢** FRYER THIGHS LB. **49¢**

SMOKED  
**HAMS**  
**69¢**  
SHANK PORTION LB. **79¢** CENTER SLICES LB. **\$1.39**  
WHOLE OR BUTT PORTION LB. **79¢**

HEAVY WESTERN STEER FRESH, LEAN  
**GROUND CHUCK**  
**\$1.49**  
LB.

FRESH PORK  
**NECK BONES** LB. **49¢**

HEAVY WESTERN STEER  
**CHUCK ROAST** BONELESS LB. **\$1.59**

SLICED **BEEF LIVER** LB. **89¢**

FROZEN BAKING **HENS** LB. **59¢**

SMITHFIELD SLICED  
**BACON** 1 LB. PKG. **99¢**

HEAVY WESTERN STEER  
**SHOULDER ROAST** BONELESS LB. **\$1.69**

**COKES** 2 LITRE BOTTLE **89¢**

PILLSBURY BUTTERMILK **BISCUITS** 4-8 OZ. CANS **79¢**

TODDLER **PAMPERS** 12 CT. BOX **\$1.69**

SMITHFIELD  
**FRANKS** 12 OZ. PKG. **89¢**

STAR KIST CHUNK LITE  
**TUNA** 6 1/2 OZ. CAN **69¢**

WHITEHOUSE  
**APPLESAUCE** 3 303 CANS **\$1.00** 3¢ OFF

CAMPBELLS  
**PORK N' BEANS** 4 16 OZ. CANS **\$1.00**

WHITE, PINK, GREEN, YELLOW, OR BLUE  
**CHARMIN** TOILET TISSUE 4 ROLL PKG. **79¢**  
LIMIT 2 WITH 7.50 FOOD ORDER

FOODLAND EVAPORATED  
**MILK** TALL CAN **37¢**

**MILK MATE** 20 OZ. BOTTLE **\$1.49**

3¢ OFF  
**COMET 2** 21 OZ. CANS **\$1.79**

**CHEER** DETERGENT 25¢ OFF KING SIZE BOX **\$2.39**

**FOLGER'S** INSTANT COFFEE 6 OZ. JAR **\$2.99**

QUAKER INSTANT  
**GRITS** 8 OZ. BOX **49¢**  
REGULAR, W/CHEESE, W/BACON, OR W/HAM

**DOWNY** FABRIC SOFTENER 25¢ OFF 64 OZ. BOTTLE **\$1.79**

**MAXWELL HOUSE** COFFEE 1 LB. BAG (ALL GRINDS) **\$2.89**

**FOLGER'S** INSTANT COFFEE 10 OZ. JAR **\$4.79**

PERFECTION LG.  
**RICE** 1 LB. BAG **29¢**

TEXIZE  
**PINE POWER** DISINFECTANT 8 OZ. **49¢**

**MAXWELL HOUSE** COFFEE 1 LB. CAN (ALL GRINDS) **\$2.99**

BLUE BONNET  
**MARGARINE** 1 LB. PKG. **59¢**

**MAZOLA OIL** 48 OZ. BOTTLE **\$2.49**

LIPTON  
**TEA BAGS** 100 CT. BOX **\$1.79**

PERSONAL  
**IVORY** SOAP 9¢ OFF 4 BAR PKG. **69¢**

**FROZEN FOODS DEPT.** | **PRODUCE DEPT.**

BIRDSEYE  
**ORANGE PLUS** 12 OZ. CAN **89¢**

MORTON-CHICKEN, TURKEY, SALISBURY, OR MEATLOAF  
YOUR CHOICE  
**DINNERS** **59¢**

WASHINGTON STATE RED OR GOLD  
**APPLES** LB. **39¢**

FRESH GREEN  
**CABBAGE** LB. **12¢**

BANQUET  
**FRIED CHICKEN** 2 LB. BOX **\$1.99**

OREIDA  
**FRENCH FRIES** 2 LB. BAG **79¢**

FRESH, CRISP  
**CELERY** STALK **35¢**

MORTON-LEMON, CHOCOLATE, BANANA, OR COCONUT  
**CREAM PIES** 14 OZ. BOX **89¢**

FOODLAND  
**ICE MILK** (ALL FLAVORS) HALF GALLON **85¢**

FRESH  
**ORANGES** 5 LB. BAG **89¢**

**SHOP EZE** | **FOODLAND** | **SPAIN'S**

STORE HOURS: MON.-SAT. 8:00 A.M. TO 9 P.M. | OPEN SUNDAY 12:00 P.M.-6:00 P.M. | WEST END SHOPPING CENTER | STORE HOURS: MON.-THURS. 8 A.M.-7:30 P.M. | FRI. & SAT. 8 A.M.-8:00 P.M. | CLOSED SUNDAYS 1414 CHARLES BLVD.

# Unknown Quantity May Be Dangerous

LOS ANGELES (AP) — But for one toss of the ball, they might be facing Roger Staubach. Instead, they're preparing for Vince Ferragamo — almost an unknown quantity. And sometimes that kind of player can be the most dangerous.

"Preparing for him, definitely is a handicap for us because we don't really know him," Dennis Winston, the Pittsburgh Steelers' left linebacker, said Tuesday as the Steelers and the Los Angeles Rams began practicing for Sunday's Super Bowl game. "You can't know all you need

to know about someone just from watching game films. You can't get a really good idea about who he is and what he can do," Winston said. "It's an advantage for us on the defense when we play against people like the Houston Oilers or Cleveland Browns. In games like that we have very few surprises."

Joe Greene, the Steelers' defensive tackle on the left side, agreed that films don't necessarily tell the whole story.

"You may see a team's tendencies and you may get an

idea of their plan, of their strengths and weaknesses, but there's a lot more to it than that," Greene said.

"A lot of times the players have little idiosyncrasies that can be a telling factor, and sometimes the only way you can pick those up is face to face."

In that respect, the Steelers have seen precious little of the 25-year-old Ferragamo, who took over for injured Pat Haden midway in the 1979 season and guided the Rams to the National Conference West title and into the Super Bowl with play-

off victories over Dallas and Tampa Bay.

In fact, they've seen him in person for only one play, an 8-yard pass as a momentary replacement for banged-up Haden in Los Angeles' 10-7 victory during the 1978 season.

"They've only seen me in eight games on film — not that much — and they don't really know me from past experiences, so in that regard maybe they do have some questions as to what I can and can't do or will or won't do in a game," Ferragamo said. "So,

sure, that could be a benefit to me and our ballclub.

"But, then again, I haven't played against them, either. Just that little flat pass when Pat got shook up and came out and I went in and one play later I was out again."

Not everyone on the Steelers, of course, is concerned about the lack of first-hand knowledge about Ferragamo.

"He's been in there for the last six games and I'm studying those films so much I'll know him inside and out," said John Banaszak, the right defen-

sive end. "We'll be ready for him. We've seen enough of him that we know what he likes to do."

"I don't care who's out there, we're gonna get him," right defensive tackle Steve Furness said with just the hint of a smile. "We like guys who stay in the pocket and he's one of those guys, he's not that much of a threat to run the ball."

And Winston added: "He may not be much of a runner, but I think he's going to be running around a lot on Sunday. I think he's going to be doing some scrambling."

Almost since the moment the Rams upset Dallas on the road to the Super Bowl, they've been assailed as National Football League second-raters who somehow made it to the NFC championship, then blanked Tampa Bay to get to this contest. It has even been suggested that a Pittsburgh victory over the Rams — a foregone conclusion, according to some observers — would be less prestigious than one over the Cowboys.

"Dallas has a better history, a better track record. They're supposedly a more glamorous

ballclub," Greene admitted. But with a voice rising slightly in emotion, he continued: "The Cowboys ain't the best team in the NFC this year. So we don't want to play them. We want to play the best. And the best is ain't they?"

the LA Rams. "I'm tired of answering that damned question," he snapped with an air of finality. "The Rams are the best team in the NFC, you hear? They're here, ain't they?"

## scoreboard

### Recreation Ball

**Midleg League**  
Wildcats 4 6 5 2-17  
Leading scorers: Wo—Clay Young 6, Peter Kallweit 6, Wi—Jim Hall 5, Jimmie Gillahan 4, James Cannon 4.

**Junior League**  
Tar Heels 8 2 4 4-12  
Leading scorers: W—Jon Whitchard 8, TH—Rudy Stalls 10, Michael Smith 9, Mike Kinley 8.

Wolfpack 5 4 10 11-30  
Panthers 11 9 11 41-41  
Leading scorers: W—Gary Scott 12, Eric Woodworth 10, P—Tony Bradley 14, Dwight Smith 10.

Pirates 6 0 4 5-15  
Warriors 8 18 10 15-41  
Leading scorers: P—John Jordan 7, Brian Brannon 3, W—Ramon Byrum 16, Tony Clemons 11.

**AA-1 League**  
Prepsir 14 14-28  
Jarvis 28 22-50  
Leading scorers: PS—Bobby Perkins 8, J—Richard Holoman 12, David Dickerson 12.

Southmet 18 30-48  
Carolina Sales 17 29-46  
Leading scorers: S—Levon Anderson 18, David Wooten 14, CS—Bruce Bullock 13, Grant McCammon 11.

**YACC**  
Voc. Center 24 26-50  
Leading scorers: Y—Donald Williams 25, VC—James Harris 16, Jerome Gatlin 16.

**A League**  
Pitt Memorial 33 27-60  
Union Carbide 21 37-58  
Leading scorers: PM—Dennis Boyd 16, Lindsey Blount 14; UC—Michael Washington 21, Nick Bullock 18.

TRW 26 27-53  
Grady White 33 36-69  
Leading scorers: TRW—Bobby Parker 23, Irwin Williams 16; GW—Frank Brown 18, Moses Garner 16.

### Pipeline won by forfeit over Bob's TV.

**Bowling**  
**Hillcrest Ladies**  
Trophy House W 1  
Al's Gals 49 19  
Duffus Realty 46 22  
H.A. White 46 22  
Phelps Chevrolet 40 22  
Eastern Office 34 34  
Village Groomer 33 35  
TRW 33 35  
Grifton Gas 29 31  
Foxy Browns 27 31  
Daily Reflector 26 31  
BWAC Babes 22 46  
Put Together 21 46  
High game, Bonnie Adams, 202; high series, Nancy Tripp, 548.

**Pro Basketball**  
**Eastern Conference**  
Atlantic Division  
W L Pct. GB  
Boston 32 11 74.4 —  
Philadelphia 32 11 74.4 —  
Washington 20 22 47.6 11 1/2  
New York 18 28 39.1 15 1/2  
New Jersey 18 28 39.1 15 1/2  
Central Division  
Atlanta 28 18 60.9 —  
San Antonio 24 22 51.1 4 1/2  
Houston 22 22 50.0 5  
Indiana 20 25 44.4 7 1/2  
Cleveland 20 27 42.6 8 1/2  
Detroit 11 34 23.9 17  
Western Conference  
Midwest Division  
Kansas City 29 20 39.7 —  
Milwaukee 28 21 53.2 2  
Chicago 15 29 34.1 11 1/2  
Denver 16 32 33.3 12 1/2  
Utah 12 34 27.7 15  
Pacific Division  
Seattle 34 13 72.3 —  
Los Angeles 32 15 68.1 2  
Phoenix 29 17 68.0 4 1/2  
Portland 26 23 53.1 9  
San Diego 24 24 50.0 10 1/2  
Golden State 14 31 29.1 19  
Tuesday's Games  
Cleveland 129, New York 110  
Seattle 120, Washington 100  
San Antonio 122, New Jersey 119  
Chicago 111, Kansas City 109  
Phoenix 107, Denver 99  
Los Angeles 112, Utah 99

**College Basketball**  
**EAST**  
Boston U. 78, Massachusetts 51  
Cleveland St. 78, Rutgers 69  
Columbia 64, Lafayette 61  
Drew 75, N.Y. Poly 58  
Fairleigh Dickinson 52, Monmouth Col. 50  
Howard 97, Morgan St. 64  
N.Y. Tech 92, Cheyney St. 48  
Rochester 61, Elmira 59  
Seton Hall 55, Princeton 43  
Yale 64, Army 51  
**SOUTH**  
J.C. Smith 78, N. Caro Central 73  
St. Augustine's 89, Virginia St. 68  
W. Georgia 74, Columbus Col. 77  
**MIDWEST**  
DePaul 61, Lamar 57  
Marquette 67, Maine 77  
NE Oklahoma 89, John Brown 66  
Notre Dame 70, Villanova 69  
SE Missouri 80, Mo. St. Louis 76  
**SOUTHWEST**  
Arkansas 71, Baylor 57  
McMurry 86, E. New Mexico 85  
Texas 95, Texas Christian 65  
Texas A&M 63, Southern Methodist 56  
Texas Tech 62, Rice 59, OT  
**FAR WEST**  
Loyola, Chicago 66, Air Force 63  
Oregon Col. 74, George Fox 72  
W. Washington 73, Pacific Lutheran 69

### N.C. Prep Scores

**Boys Scores**  
Asheboro 71, North Rowan 61  
Asheville 74, Hickory 73  
Bandsy 87, Fred T. Foard 80  
Bartlett Yancey 73, E. Alamance 66  
Carolina Christian 90, Valleleyde 67  
Central Davidson 62, SW Randolph 51  
Charlotte Myers Park 74, W. Charlotte 70  
Charlotte Harding 84, Charlotte Gardner 73  
Charlotte Independence 77, W. Mecklenburg 57  
Charlotte Providence Day 77, Carmel 37  
Charlotte Valleydale 58, Carolina Christian 29  
Cherryville 47, W. Lincoln 40  
D.H. Conley 32, S. Nash 40  
E. Alamance 29, Bartlett Yancey 36  
E. Bladen 33, W. Montgomery 30  
E. Davidson 61, W. Davidson 60  
E. Mecklenburg 40, Olympic 28  
E. Montgomery 61, Chatham Central 39  
E. Wake 46, Bunn 44  
Farmville Central 51, N. Pitt 42  
Forest Hills 67, N. Stanly 44  
Garland 42, Coats 41  
Gaston 41, N. Edgecombe 28  
Gaston Day 70, Charlotte Latin 35  
Graham 53, Alamance 44  
Havelock 56, W. Carter 49  
Hobgood Academy 59, Entfield Academy 62  
Jones Sr. 59, Pamlico 47  
Jordan-Matthews 49, Union Pines 48  
Lehigh-High 47, N. Iredell 46  
N. Davidson 54, Trinity 29  
N. Duplin 70, C. Gibbons 38  
N. Nash 75, Wilson Pike 46  
N. Wilkes 29, E. Wilkes 28, OT  
NW Guilford 77, Reidsville 59  
Northwood 59, N. Moore 56  
S. Iredell 76, Mooresville 49  
S. Johnston 56, W. Harnett 55  
S. Mecklenburg 46, N. Mecklenburg 26  
S. Rowan 81, Sun Valley 56  
SE Guilford 54, Eden Morehead 29  
SW Randolph 32, Central Davidson 29  
W. Guilford 68, S. Guilford 51  
W. Montgomery 61, Chatham Central 39

### Wednesday's Games

Chicago at Boston  
Portland at Philadelphia  
Denver at Indiana  
Kansas City at Milwaukee  
New Jersey at Houston  
Phoenix at Utah  
Los Angeles at Golden State  
Atlanta at San Diego  
**Thursday's Games**  
San Antonio at Cleveland  
Washington at Detroit  
Atlanta at Phoenix

### College Basketball

**EAST**  
Boston U. 78, Massachusetts 51  
Cleveland St. 78, Rutgers 69  
Columbia 64, Lafayette 61  
Drew 75, N.Y. Poly 58  
Fairleigh Dickinson 52, Monmouth Col. 50  
Howard 97, Morgan St. 64  
N.Y. Tech 92, Cheyney St. 48  
Rochester 61, Elmira 59  
Seton Hall 55, Princeton 43  
Yale 64, Army 51  
**SOUTH**  
J.C. Smith 78, N. Caro Central 73  
St. Augustine's 89, Virginia St. 68  
W. Georgia 74, Columbus Col. 77  
**MIDWEST**  
DePaul 61, Lamar 57  
Marquette 67, Maine 77  
NE Oklahoma 89, John Brown 66  
Notre Dame 70, Villanova 69  
SE Missouri 80, Mo. St. Louis 76  
**SOUTHWEST**  
Arkansas 71, Baylor 57  
McMurry 86, E. New Mexico 85  
Texas 95, Texas Christian 65  
Texas A&M 63, Southern Methodist 56  
Texas Tech 62, Rice 59, OT  
**FAR WEST**  
Loyola, Chicago 66, Air Force 63  
Oregon Col. 74, George Fox 72  
W. Washington 73, Pacific Lutheran 69

### Pro Hockey

**Campbell Conference**  
Patrick Division  
W L T Pts GF GA  
Philadelphia 28 3 11 47 179 129  
NY Rangers 20 17 8 48 173 162  
NY Islanders 18 17 6 42 143 134  
Atlanta 16 20 5 37 136 147  
Washington 11 25 4 28 131 163  
Smythe Division  
Chicago 17 14 12 46 122 125  
St. Louis 18 19 7 43 138 143  
Vancouver 15 22 7 37 139 151  
Winnipeg 13 27 5 31 118 174  
Colorado 12 25 5 29 138 165  
Edmonton 10 22 9 29 139 179  
**Wales Conference**  
Adams Division  
Buffalo 28 12 6 59 164 118  
Boston 23 12 6 52 155 100  
Minnesota 21 11 8 50 168 121  
Toronto 18 19 4 40 150 158  
Quebec 17 19 6 40 132 145  
Norris Division  
Montreal 22 16 6 50 164 147  
Los Angeles 20 14 8 48 181 161  
Pittsburgh 17 14 11 45 146 144  
Detroit 14 20 7 35 135 141  
Hartford 10 20 10 30 128 152  
**Tuesday's Games**  
New York Islanders 5, Winnipeg 2  
Philadelphia 7, Washington 4  
St. Louis 2, Minnesota 1  
**Wednesday's Games**  
Winnipeg at New York Rangers  
Edmonton at Washington  
Colorado at Detroit  
Toronto at Pittsburgh  
Boston at Quebec  
St. Louis at Minnesota  
Montreal at Chicago  
Atlanta at Vancouver  
Buffalo at Los Angeles  
**Thursday's Games**  
Edmonton at Boston  
Pittsburgh vs. Hartford at Springfield, Mass.  
Toronto at New York Islanders  
Chicago at Philadelphia  
Atlanta at Colorado

### Charlotte Latin 93, Gaston Day 62

Charlotte Providence Day 83, Charlotte Carmel 57  
Chatham Central 61, E. Montgomery 55  
Dixham Jordan 75, Dunn 69  
E. Carteret 62, W. Craven 61  
E. Gaston 66, E. Rutherford 63  
Eden Morehead 77, SE Guilford 50  
Farmville Central 60, N. Pitt 59  
Forest Hills 71, N. Stanly 51  
Garner 89, Smithfield Selma 71  
Graham 71, S. Alamance 59  
Greenville Academy 64, E. SP 55  
Hobbs 54, N. Johnston 49  
Hobgood Academy 48, Entfield Academy 43  
Jones Senior 76, Pamlico 62  
Lawdale Burns 58, Boiling Springs Crest 51  
Mooresville 61, S. Iredell 60  
Monroe 68, Monroe Piedmont 42  
N. Davidson 80, Trinity 45  
N. Duplin 68, C. Gibbons 63  
N. Edgecombe 56, Gaston 52  
N. Iredell 71, Lehigh-High 69  
N. Lenoir 70, SW Edgecombe 48  
N. Nash 61, Wilson Pike 59  
N. Wilkes 54, E. Wilkes 43  
Northwood 62, N. Moore 46  
Olympic 70, E. Mecklenburg 69  
Parrott Academy 69, Rocky Mount Academy 58  
Pender Academy 81, Wilmington Chr. 58  
Ragsdale 42, NE Guilford 33  
Raleigh Athens 45, Cary 42  
Raleigh Enloe 101, Raleigh Sanderson 72  
Reidsville 89, NW Guilford 57  
Rockingham County 75, E. Guilford 47  
Rocky Mount 54, Bertie 43  
R-S Central 53, Forest City Chase 48  
S. Granville 65, Erwin 35  
S. Mecklenburg 67, N. Mecklenburg 64  
S. Nash 65, D.H. Conley 43  
S. Rowan 57, Sun Valley 49  
Tarboro 46, Ashok 45  
Union Pines 64, Jordan Matthews 55  
W. Davidson 39, Bartlett Yancey 36  
W. Guilford 65, S. Guilford 61  
W. Henderson 67, Brevard 61  
W. Montgomery 54, E. Bladen 44  
Zebulon 56, Fuquay-Varina 43

### Home Furniture Store

Going Out Business  
**SALE**  
In Its Final Days  
Prices Reduced Again  
Still Much Quality Furniture To Choose From  
Hours: 9 A.M. To 6 P.M. Daily  
Sat. 9 A.M. - 5 P.M.

### ALL ABOUT CAMPBELL

HOUSTON (AP) — Houston Oiler Coach Bum Phillips is a great favorite with fans of the team and frequently has off-field discussions with them — usually about star running back Earl Campbell.

"I think basically they agree with the way I've used Earl in our running game," Phillips said.

Phillips said he was pleased with Campbell's performance in the Super Bowl. "He's been in there for the last six games and I'm studying those films so much I'll know him inside and out," Phillips said.

### Home Furniture Store

Going Out Business  
**SALE**  
In Its Final Days  
Prices Reduced Again  
Still Much Quality Furniture To Choose From  
Hours: 9 A.M. To 6 P.M. Daily  
Sat. 9 A.M. - 5 P.M.

Phillips said he was pleased with Campbell's performance in the Super Bowl. "He's been in there for the last six games and I'm studying those films so much I'll know him inside and out," Phillips said.

Phillips said he was pleased with Campbell's performance in the Super Bowl. "He's been in there for the last six games and I'm studying those films so much I'll know him inside and out," Phillips said.

Phillips said he was pleased with Campbell's performance in the Super Bowl. "He's been in there for the last six games and I'm studying those films so much I'll know him inside and out," Phillips said.

Get top rates with First Federal MONEY MARKET CERTIFICATES

**6MO** Six Month Certificates require a \$10,000 minimum to open, with rates set weekly, simple interest and no compounding. Six Month Certificate rates are good January 17 through January 23.

**30MO** Thirty Month Certificates require a \$500 minimum to open, with rates set monthly and interest compounded quarterly.

**11.783% PER ANNUM**

**10.40% PER ANNUM**

**FIRST FEDERAL SAVINGS** FSLIC  
Greenville, Farmville, Grifton, Ayden  
Federal law requires a substantial penalty for early withdrawal.

**NEW WELCH'S LITE:**  
**1/3 LESS SUGAR AND MORE FRUIT.**

Less sugar means fewer calories — and no artificial sweeteners to get in the way of Welch's good fruit flavor.

More fruit means a fuller, fruitier taste. Use the money-saving coupons to taste it for yourself!

**15¢ STORE COUPON SAVE 15¢**

To Dealer: For prompt payment of this coupon, please send to Welch Coupon, P.O. Box 1120, Arlington Heights, Ill. 60006. You will be paid 15¢ plus 5¢ handling, provided coupon is redeemed by you from the consumer at the time of purchase of Welch's Lite Grape Spread only. Invoices proving purchase of sufficient stock of Welch's Lite Grape Spread must be shown upon request. Failure to do so may at our option, void all coupons. This offer void wherever restricted. Cash value 1/20 of 1¢. Limit one coupon to a customer. Offer expires December 31, 1980.

**15¢ STORE COUPON SAVE 25¢**

To Dealer: For prompt payment of this coupon, please send to Welch Coupon, P.O. Box 1120, Arlington Heights, Ill. 60006. You will be paid 25¢ plus 5¢ handling, provided coupon is redeemed by you from the consumer at the time of purchase of Welch's Lite Strawberry Spread only. Invoices proving purchase of sufficient stock of Welch's Lite Strawberry Spread must be shown upon request. Failure to do so may at our option, void all coupons. This offer void wherever restricted. Cash value 1/20 of 1¢. Limit one coupon to a customer. Offer expires December 31, 1980.

© 1980 Welch Foods Inc.

for Interior Decorators (like yourself)

Complete the personal touch in your decor with these beautiful new boxes from Scotties.

And, of course, Scotties White on White, floral print tissues are soft, strong and absorbent.

**New Scotties Designer PRINTS**  
Beautiful foil boxes in silver, burgundy, white, navy and chocolate

**80¢-M STORE COUPON SAVE 10¢ OFF ONE BOX**

**10¢ OFF ONE BOX**

Retailer: If you receive this coupon in part payment on the retail sale of one box of Scotties Designer Prints to a consumer and if, upon request, you submit evidence thereof satisfactory to Scott Paper Company, we will reimburse you for the face value of the coupon plus 5¢ for handling. Mail properly received and handed coupon to SCOTT PAPER COMPANY, BOX 5000, CHESTER, PA 19016. Cash value 1/20¢. Coupon may not be assigned or transferred. Void where prohibited, taxed or restricted by law. Good only in U.S.A. Consumer must pay any sales tax.

THE USE, REDEMPTION OR HANDLING OF COUPON NOT ACCORDING TO ITS TERMS CONSTITUTES FRAUD. ONLY ONE COUPON PER PACKAGE PURCHASED. MECHANICAL REPRODUCTION OF COUPON PROHIBITED.

06069 W-308

PRICES EFFECTIVE JAN. 16 thru 19, 1980  
WE RESERVE THE RIGHT TO LIMIT QUANTITIES  
NONE SOLD TO DEALERS OR RESTAURANTS  
WE GLADLY ACCEPT USDA FOOD STAMPS



# Budget-Balancing

is easier  
when you shop



## PIGGLY WIGGLY WORLD OF PRODUCE

the Freshest Buys in Town!

SALAD BOWL  
**LETTUCE**  
HD.  
**43¢**

FANCY WASHINGTON  
STATE GOLDEN DELICIOUS  
**APPLES**  
3 LBS. **99¢**

CREAM OF THE CROP  
FLORIDA NAVAL  
**ORANGES**  
5 FOR **55¢**

YELLOW  
**ONIONS**  
3 LB. BAG **59¢**

SALAD GEM  
**TOMATOES**  
3 PK. **39¢**

Star-Kist  
CHUNK LIGHT TUNA  
STARKIST CHUNK LIGHT  
**TUNA**  
OIL OR WATER  
6 OZ.  
**69¢**  
LIMIT ONE, PLEASE!

CHEF BOY-AR-DEE  
**PIZZAS**  
13 OZ.  
CHEESE, SAUSAGE,  
HAMBURGER AND PEPPERONI  
**89¢**

PIGGLY WIGGLY  
Apple Sauce  
PIGGLY WIGGLY  
Applesauce  
303 SIZE  
**4/109**  
LIMIT 4, PLEASE!

Lipton  
100 Tea Bags  
LIPTON  
Tea Bags  
100 CT.  
**1.69**  
LIMIT ONE, PLEASE!

Waldorf  
Value Pack  
6 ROLLS  
WALDORF  
BATHROOM  
**TISSUE**  
6 ROLLS  
**89¢**

Over \$101,800 in  
Cash Prizes Available!

PLAY **Wheel of Money** BINGO

You could also win \$100, \$10, \$5, \$2, \$1, or \$25.00 in groceries.  
Over 34,700 total prizes. Pick up your free game ticket today. (No purchase necessary.)

ODDS TO WIN . . .

Odds vary depending on number of game tickets you obtain. The more tickets you collect the better your chances of winning.

ODDS CHART EFFECTIVE DECEMBER 12, 1979

PRIZE VALUE	NUMBER OF PRIZES	ODDS FOR ONE GAME TICKET	ODDS FOR 13 GAME TICKETS	ODDS FOR 26 GAME TICKETS
\$1,000	20	1 in 187,000	1 in 12,846	1 in 6,423
100	225	1 in 14,844	1 in 1,142	1 in 571
\$25 Groceries	400	1 in 8,350	1 in 642	1 in 321
10	700	1 in 4,771	1 in 367	1 in 184
5	1,000	1 in 3,340	1 in 257	1 in 128
2	5,000	1 in 668	1 in 51	1 in 26
1	27,374	1 in 122	1 in 9	1 in 4.7
TOTAL NO PRIZES	34,719	1 in 96	1 in 7.4	1 in 3.7

Wheel O' Money Series #WM 42 is being played in 45 participating Piggly Wiggly Stores located in the state of North Carolina.

Scheduled termination date of this promotion is March 8, 1980, however, Wheel O' Money officially ends when all game tickets are distributed.

**WHEEL-O-MONEY WINNERS!**

**ESMER MAYNOR** \$1,000.00  
Pembroke, N.C.

**\$100.00 WINNERS**

Lillie King Clinton, N.C.  
Carl Manlove Jacksonville, N.C.  
Peggy Romanger Clinton, N.C.  
Margaret Schneider Garland, N.C.

Mary Saunders Richards, N.C.  
Mary Ledbetter Lillington, N.C.  
Odis Burt Northside, N.C.

Shirley Armwood Faison, N.C.

Save now with our exclusive lay-away offer on beautiful

Daniels Collection  
**"DOLLAR SAVER" COUPON**  
Salad Plates (Set of Four)  
**\$1.00 OFF**

Daniels Collection  
Fine Porcelain China.  
Choose from two beautiful patterns.  
LAY-A-WAY CERTIFICATES  
**89¢** EACH  
WITH EACH \$1.00 PURCHASE  
See store display for details.

Matching accessories available in both patterns. Save even more with this "Dollar Saver" Coupon.

COUPON **99¢**

GOLDEN BEST  
SHORTENING  
42 OZ. **99¢**  
LIMIT 1 WITH \$7.50  
FOOD ORDER PLEASE

**PUREX BLEACH**  
GAL. JUG **59¢**  
LIMIT 1 WITH \$7.50  
FOOD ORDER PLEASE!

COUPON **88¢**

KRAFT  
MIRACLE WHIP  
SALAD DRESSING  
QT. **88¢**  
LIMIT 1 WITH \$7.50  
FOOD ORDER PLEASE!

**FOLGER'S COFFEE**

7 OZ. INSTANT **3.19**  
1 OZ. FREE!

13 OZ. BAG FLAKED **2.69**

10 OZ. INSTANT **4.89**  
1 LB. CAN **3.39**  
1 LB. BAG **3.09**

**PEPSI & MOUNTAIN DEW**

8 16-OZ. BOTTLES **\$1.29**  
PLUS DEPOSIT

WHOLE OR RIB HALF  
**PORK LOIN**  
PIGGLY WIGGLY  
GONE HOG WILD!

SLICED FREE! **\$1.19** LB.

1/4 SLICED  
**PORK LOIN** **\$1.29** LB.

CENTER CUT  
**PORK CHOPS** **\$1.69** LB.

WAFER THIN  
**PORK CHOPS** **\$1.89** LB.

MARKET STYLE  
**BACKBONE** (FINE FOR BARBECUE) **\$1.39** LB.

LOIN END  
**PORK ROAST** **\$1.39** LB.  
SLICED FREE

FRESH WHOLE  
**PIGS** 35-60 AVG. **49¢** LBS.

YOUR CHOICE  
FRESH SIDES, SHOULDER OR  
**HAMS** **89¢** LB.

SMITHFIELD COUNTRY HAM  
**SAUSAGE** 12 OZ. **1.09**  
VA. SMOKED LINK  
**SAUSAGE** **.99¢** LB.

SWIFT'S CHOICE  
**PROTEN BEEF**

BUY BIG AND SAVE!

WHOLE  
**SIRLOIN TIPS** SLICED FREE! **1.99** LB.

WHOLE  
**RIB EYES** SLICED FREE! **3.89** LB.

SIRLOIN  
**TIP ROAST** **2.29** LB.

SIRLOIN  
**TIP STEAK** **2.49** LB.

LUNDY'S  
**SLICED BACON** **\$1.09** LB. PKG.

FRESH WHOLE (4-7 LB. AVG.)  
**BAKING HENS**  
**49¢** LB.

GRADE "A" EXTRA LARGE  
**EGGS** **69¢** DOZ.

PINESTATE  
**ORANGE JUICE** 1/2 GAL. **89¢**

SEALEST LIGHT & LIVELY  
**YOGURT** 8 OZ. **3/1.00**

GLAD  
**TRASH BAGS**  
10 CT. **1.29**

- THOUSAND ISLAND KRAFT DRESSING 16 OZ. 1.19
- PIGGLY WIGGLY APPLE JUICE QT. 75¢
- KINGSFORD CHARCOAL 10 LBS. 1.85
- HUNT'S TOMATO SAUCE 300 SIZE 2/79¢
- LYSOL SPRAY DISINFECTANT 6 OZ. 1.09
- ARMOUR'S BEEF STEW 24 OZ. 1.39
- PIGGLY WIGGLY GREEN PEAS 20 OZ. 3/1.09
- GORTON'S FISH STICKS 8 OZ. 1.09
- GORTON'S OCEAN PERCH 1 LB. 1.99
- KRAFT LIGHT & LIVELY CHEESE SINGLES 6 OZ. 79¢

**DR. PEPPER**  
REGULAR AND SUGAR FREE  
6 10-OZ. BOTTLES **69¢** PLUS DEPOSIT

- KEEBLER DELUXE GRAHAMS 12 1/2 OZ. 97¢
- KEEBLER FUDGE STRIPES 11 1/2 OZ. 97¢
- NABISCO PREMIUM SALTINES LB. 69¢
- CRISCO OIL 48 OZ. 2.29
- CHATNAM DOG FOOD 25 LBS. 3.45

**PIGGLY WIGGLY**

GERBER STRAINED  
**BABY FOOD** **17¢** EA.

We Gladly Accept  
W.I.C. Food Vouchers

2105 DICKINSON AVE.  
OPEN MONDAY THRU THURSDAY 8 to 7  
FRIDAY & SATURDAY 8 to 8  
SUNDAY ONLY 9 to 6

# Geothermal Power-Use Is Growing

By CY RYAN  
 RENO, Nev. (UPI) — Weldon Upton and some of his neighbors aren't worried about the rising prices of heating fuel. It is costing Upton less than \$5 a month to keep his 2,000 square foot home at a constant, comfortable 72 degrees this winter. And his family can use all the hot water it wants. Upton's house sits atop a geothermal field. He has spent \$5,000 since 1973 to install a system to tap the underground hot water for heating and domestic needs. Upton's house is one example of the potential use of geothermal energy in the West, where most of the underground steam and hot water are located.

Millions of dollars are being spent for drilling across the West these days and geothermal energy is already being used to raise catfish in Idaho, grow seedling pine trees in Oregon and dehydrate vegetables in Nevada.

The Department of Energy is being asked for money for a demonstration project in Nevada in which geothermal energy would be used for making alcohol from beets or potato waste. The eventual product would be gasohol.

The Geysers Power Plant in Sonoma and Lake counties in California is the world's largest facility using underground steam to spin its turbine generators. It produces enough electricity to nearly fill the needs of a city the size of San Francisco, 90 miles to the south.

Other geothermal power plants are on the drawing boards. Sierra Pacific Power Co. of Reno and four other western utilities are planning a 50 megawatt plant in Nevada.

"Before it was more economical to buy oil," says David Anderson, executive director to the non-profit Geothermal Resources Council based in Davis, Calif. "Now geothermal is easily competitive with coal. But in some respects coal looks better to utilities because there are specific reservoirs. And utilities can write contracts for a constant supply."

He estimates utilities could use geothermal energy to supply 20 million homes across the West by the year 2,000.

The future for geothermal resources appears brightest, not for power plants, but in heating homes and businesses.

Upton's home in southwest Reno employs a relatively simple system. Water from the municipal system flows down copper tubing 265 feet under the ground where it is heated to 185 degrees and then pumped back to the home by a small car-type generator. The temperature drops by 20 degrees by the time it reaches the home and flows through the heating system.

One benefit is that Upton uses clear municipal water rather than highly mineralized underground water which tends to corrode pipes in the home heating system.

And he uses all the municipal water he wants for a flat \$19 a month.

"I can have all the showers and sinks on and not run out of hot water," he says. Upton, a certified public accountant for the state, estimates he has recovered his costs within five years. At present, he says, it would cost more than \$100 a month to oil heat his home.

There are worries, however, about such things as earthquakes or fast development in Reno which is drawing down the water table. A severe earthquake could change the underground formation which could affect his system. And if the water line drops, Upton says he will just have to drill deeper.

Among other geothermal projects:

—A \$15 million plan in Boise, Idaho, to heat public and private buildings, provide drinking water and warm water to grow crops and fish.

—Klamath Falls, Ore., heats schools, hospitals and businesses with geothermal.

—Geothermal Food Processors Inc., dehydrates onions at Brady Hot Springs in western Nevada cheaper than can be done where the crop is grown in the central valleys of California.

**WHEN YOU SNEEZE**  
 WASHINGTON (UPI) — Medical research shows that when a person sneezes between 2,000 and 5,000 atomized droplets are expelled at a speed of more than 100 feet a second, traveling as far as six feet.



Each of these advertised items is required to be readily available for sale at or below the advertised price in each A&P Store, except as specifically noted in this ad.

PRICES EFFECTIVE THRU SAT. JAN. 19 AT A&P IN GREENVILLE, N.C. ITEMS OFFERED FOR SALE NOT AVAILABLE TO OTHER RETAIL DEALERS OR WHOLESALERS

YOU'LL DO **better** WITH A&P'S **grand can sale**

ANN PAGE 16 OZ. ANN PAGE CUT OR FRENCH STYLE 15 1/2 OZ.  
**APPLESAUCE • GREEN BEANS**

ANN PAGE CREAM STYLE OR WHOLE KERNEL 16 1/2 OZ. ANN PAGE MIXED 16 OZ.  
**GOLDEN CORN • VEGETABLES**

ANN PAGE WHITE SLICED OR WHOLE 16 OZ. ANN PAGE 16 OZ.  
**POTATOES • TOMATOES**

**3 CANS ONLY \$1.00 YOUR CHOICE**

YOU'LL DO **better** WITH A&P'S **dairy products**

ANN PAGE 2% LOWFAT **MILK** \$1.88  
 GRADE "A" GALLON JUG  
 GOOD ONLY IN GREENVILLE

ANN PAGE LOW FAT **CHOCOLATE MILK** \$1.09  
 PLASTIC 1/2 GAL. CARTON

ANN PAGE MILD 9-16 OZ. AVG. WT. **CHEDDAR CHEESE** \$2.09  
 CHUNKS, WEDGES, OBLONGS LB.

YOU'LL DO **better** WITH A&P'S **frozen foods**

**PEPPERIDGE FARM CAKES** \$1.39  
 DEVIL'S FOOD, CHOC. FUDGE LAYER, GERMAN CHOC., COCONUT LAYER, GOLDEN LAYER  
 17-OZ. PKG.

**FRUIT BEVERAGE SNOW CROP FIVE ALIVE** 79¢  
 12-OZ. PKG.

ORE—IDA **GOLDEN CRINKLES** 2 LB. PKG. 99¢

ORANGE OR LIME **A&P SHERBET** 1/2-GAL. CARTON \$1.09

# There are lots of You'll do better

**THE FARM** AT A&P FOR FRESHNESS & SAVINGS

**DOLE BANANAS** GOLDEN RIPE 4 \$1.00 LBS. FOR

**WHITE POTATOES** U.S. #1 EASTERN ALL PURPOSE 10 88¢ LB. BAG

FIRM—SOLID—CRISP **GREEN CABBAGE** 16¢ LB.

SELECT MEDIUM DRY **YELLOW ONIONS** 19¢ LB.

TENDER—SWEET FIRM **CRISP CARROTS** 2 LB. BAG 49¢

SPECIALLY SELECTED **D'ANJOU PEARS** 49¢ LB.  
 GREAT FOR SALADS

**ROMAINE LETTUCE** 49¢ LARGE BUNCH

100% EDIBLE—NO WASTE **SQUASH** 39¢ LB.  
 JADE GREEN

FOR OUR LITTLE FRIENDS **BIRD SEED** 5 LB. BAG 99¢

**ACTION PRICES** ACTION PRICED FOR SAVINGS

**PAMPERS** DISPOSABLE DIAPERS \$2.59  
 EXTRA ABSORBENT 24-CT. DAYTIME 30-CT.

**FLOUR** 5 LB. BAG 99¢  
 RED BAND OR GOLD MEDAL PLAIN SELF RISING

**STOKELY CATSUP** 32 OZ. JUG 79¢

**POTTED MEAT** 2 3-OZ. CANS 45¢

**VIENNA SAUSAGE** 2 5-OZ. CANS 89¢

**MAYONNAISE** MRS. FILBERT'S IMITATION QUART JAR 89¢

**EIGHT O'CLOCK BEAN COFFEE**

FRESHLY ROASTED GROUND TO ORDER A RICH, MELLOW BLEND

**A&P**

# KICK THE CAN!

A&P will you give you 30¢ to discover why Eight O'Clock Bean Coffee costs less and tastes fresher than ordinary vacuum-packed coffees.

Paper bags cost less than metal cans. That's one of the big reasons why Eight O'Clock costs less. The reason it tastes fresher is because inside that bag are rich, full roasted coffee beans. Coffee stays fresher in the bean. It's not ground until you are ready to buy it! And that's done free of charge for whatever kind of coffee maker you use. Try Eight O'Clock Bean Coffee. It's in the bag!

Another reason you'll do better at A&P.

A&P COUPON

A SUPERB BLEND, RICH IN BRAZILIAN COFFEES

**EIGHT O'CLOCK BEAN COFFEE**

SAVE 30¢

**\$2.69**

LIMIT ONE WITH THIS COUPON AND ADDITIONAL \$7.50 ORDER

1-LB. BAG

LIMIT ONE COUPON GOOD THRU SAT. JAN. 19 AT A&P IN GREENVILLE, N.C. #623

Highway 264 By-Pass Greenville Square Shopping Center

# reasons why at A&P!!!

- THE ECONOMY SHOP
- ACTION PRICES
- WEEKLY SPECIALS
- THE FARM
- THE BUTCHER SHOP

## The Butcher Shop

A&P QUALITY CORN FED FRESH

# PORK CHOPS

ASSORTED FAMILY PACKAGE

# 99¢

10 LBS. OR MORE  
LB.

A&P QUALITY CORN-FED FRESH

# PORK ROAST

FRESH PICNIC

# 79¢

LB.

A&P QUALITY CORN-FED FRESH

# PORK LOIN

WHOLE OR RIB HALF

# 99¢

CUT FREE  
LB.

A&P QUALITY CORN FED FRESH

# CENTER CUT PORK CHOPS

RIB OR LOIN

# \$1.69

LB.

JAMESTOWN BRAND

# SLICED BACON

# 99¢

1-LB. PKG.

You'll Do Better With A&P's COUNTRY FARM PORK SHOP

A&P QUALITY

# PORK LIVER

• FEET  
• NECK BONES  
• EARS  
• TAILS  
• STOMACH

# 49¢

LB.

You'll Do Better With A&P's POULTRY SHOP

U. S. D. A. INSPECTED

# TURKEY WINGS

• NECKS  
• DRUMSTICK  
• WINGETTES  
• HINDQUARTERS

# 49¢

LB.

You'll Do Better With A&P's SAUSAGE SHOP

A&P QUALITY PURE-HOT OR MILD

# PORK SAUSAGE

# 79¢

1-LB. PKG.

A&P QUALITY HEAVY WESTERN GRAINED FED

# GROUND BEEF

IN 3 OR 5-LB. CHUB PACK

# \$1.39

LB.

A&P QUALITY HEAVY WESTERN GRAIN FED BEEF

# CUBED STEAK

# \$2.39

LB.

You'll Do Better With A&P's BUTCHER SHOP

A&P QUALITY HEAVY WESTERN GRAIN-FED BEEF

# BONELESS BEEF STEW

# \$1.99

LB.

A&P QUALITY HEAVY WESTERN GRAIN-FED BEEF

# CHUCK STEAK

BONE IN CUT FROM HEART OF CHUCK

# \$1.69

LB.

BONE IN SWISS

# SHOULDER STEAK

# \$1.79

LB.

YOU'LL DO better WITH A&P'S

# DELI BUYS

HYGRADE BOILED HAM.....LB. \$2.79

LORRAINE SWISS CHEESE .... LB. \$2.99

AMERICAN OR MUSTARD POTATO SALAD ..... LB. 69¢

NABISCO OREO DOUBLE STUF OR OREOS 15-OZ. PKG. 99¢

KEEBLER ZESTA - REG. UNSALTED SALTINES 19-OZ. PKG. 65¢

# MR. CLEAN LIQUID CLEANER

# \$1.59

28-OZ. BTL.

A&P COUPON

# SAVE 20¢

ON THE PURCHASE OF 1-LB. BAG

# MAXWELL HOUSE COFFEE

ALL GRINDS #633

LIMIT ONE COUPON. GOOD THRU SAT. JAN. 19 AT A&P IN N.C. AND S.C.

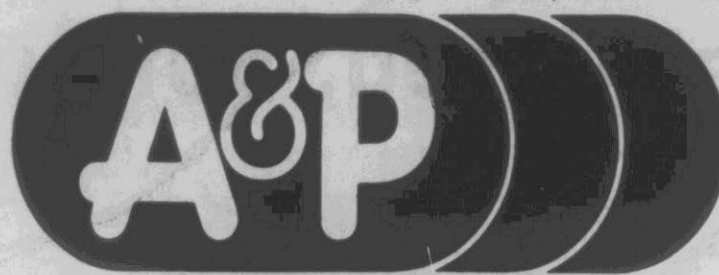

## Controlled Calving Is Said Helpful

A&P COUPON

A&P Grade "A" NORTH CAROLINA

# LARGE EGGS

# 49¢

DOZEN ONLY #621

LIMIT ONE WITH THIS COUPON AND ADDITIONAL \$7.50 ORDER

A&P COUPON GOOD THRU SAT, JAN. 19, AT A&P IN GREENVILLE, N.C.

A&P COUPON

WHITE & ASSORTED

# CHARMIN BATH TISSUE

# 59¢

4 ROLL PKG. #622

SAVE 50¢

LIMIT ONE WITH THIS COUPON AND ADDITIONAL \$7.50 ORDER

A&P COUPON GOOD THRU SAT, JAN. 19, AT A&P IN GREENVILLE, N.C.

### NOW OVER 100 ITEMS AT The Economy Shop

Good Products  
Lowest Prices

GENERIC

# STRAWBERRY PRESERVES

# 85¢

2 LB. JAR

GENERIC

# APPLE JUICE

½ GAL. BOTTLE \$1.09

GENERIC

# PORK & BEANS

16 OZ. CAN 24¢

GENERIC

# SYRUP CHOCOLATE FLAVOR

16 OZ. CAN 59¢

GENERIC

# LEMON JUICE

32 OZ. BTL. 69¢

GENERIC

# LIQUID BLEACH

GALLON JUG 59¢

YOU'LL DO better WITH A&P'S health & beauty aids

VICK'S FORMULA 44D 3 OZ. BTL. \$1.79

VICK'S FORMULA 44 3-OZ. BTL. \$1.59

YOU'LL DO better WITH A&P'S general merchandise

WIREBOUND DIVIDED (200 PAGE)

# 5-SUBJECT NOTEBOOK

EACH \$1.29

SINGLE SUBJECT (70 PAGE)

# WIREBOUND NOTEBOOK

EACH 49¢

WIREBOUND

# 3-SUBJECT NOTEBOOK

EACH 99¢

NO. 2 LEAD

# EMPIRE PENCILS

20-CT. PKG. 99¢

YOU'LL DO better WITH A&P'S household features

FABRIC SOFTENER

# ZEST BEAUTY SOAP

# 49¢

5.5 OZ. BATH BAR

# BOUNCE SHEETS

# \$1.13

20 CT. PKG.

According to beef cattle specialists in nine southern states, less than 30 percent of beef cattle females are on a controlled seasonal breeding program.

These specialists further state that summer-born calves can be expected to be around 70 pounds lighter at weaning than those born at other times. Some studies have shown that nearly 40 percent of the calves from herds on a year-round calving system are born in the summer. These figures are an indication of economic loss resulting from summer-born calves.

There are several reasons for following a controlled, seasonal calving program. Culling and selection of replacements based on production records can be better accomplished.

To make meaningful comparisons among brood cows, calves must be born within a 90 to 120 day period. Accurate comparisons between cows cannot be made if calving season is too extended. Acceptable performance implies not only weaning weight but also that a cow produce a calf each 12 months.

Better care can be given cows at calving time. Percent calf crop is the major economic factor in a cow-calf operation and care at calving time affects percent calf crop. It is very difficult to properly check cows which are on a year-round calving season.

Brood cow nutrition can be improved. Winter feeding of the brood cow is the most expensive phase of cow-calf production. If some of the cows are dry and some are nursing calves during the winter, the herd cannot be fed in the most efficient manner.

Since cows nursing calves require at least 50 percent more protein than dry cows, neither group can be properly fed if they are running together.

Herd health programs and other management practices such as weaning, dehorning, castration, vaccination worming, and identification are more likely to be done with less labor if all these jobs can be done at one time.

Calves are approximately the same age and size and brood cows are in the same stage of the reproductive cycle with a controlled calving season.

Pregnancy testing and culling open cows can greatly influence percent calf crop and herd profits. A controlled calving season can make pregnancy testing a feasible management practice.

Marketing or stocker-finisher operations are improved. A calf crop which is uniform in size and age can be marketed to a better advantage. Large uniform groups of calves will usually bring several cents per pound more than those sold individually. Also they fit into on-the-farm stocker or finisher program.

A short breeding season and therefore a short calving season of 90 or less days is recommended. The calving period which is most desirable for a specific operation will be influenced by feed supply, labor, marketing or use of calves and weather. A cattleman should consider these factors and any others which may relate to his operation in deciding on his calving season.

### Accidents Due Overconfidence

CHICAGO (UPI) — Overconfidence is a major factor in winter driving accidents, says an executive of the Safe Winter Driving League.

Ross G. Wilcox says most motorists, for example, drive far too fast on snow-packed and icy roads for the traction that actually is available. Wilcox says tests by the National Safety Council's Committee on Winter Driving Habits have shown braking distance at a speed of only 20 mph can be as much as 260 feet, or about 15 car lengths. "... under normal, dry pavement conditions, a car can stop in about 150 feet from a speed of 55 mph," he adds.

Wilcox suggests drivers test road conditions for slipperiness by trying the brakes or gunning the engine momentarily to see if the wheels skid or spin. If the car tends to skid or fishtail, "it's time to slow way down and do all maneuvering — steering, braking and accelerating — with a delicate touch."

WE ARE NOT AMUSED BASINGSTOKE, England (AP) — Teen-ager David Low's tap dance had a crowd cheering, but the impromptu act didn't impress the two policemen who joined the show.

He was dancing on the roof of their police car.

Open 24 Hours A Day 7 Days A Week

# Not Yet Cured, But Surviving His Schizophrenia

By RICK SMITH  
Hickory Daily-Record  
HICKORY, N.C. (AP) — When the voices spoke, David listened.

The messages came often. A secret code flashed into his brain by television and radio, by license plate numbers and seemingly innocent small talk. Only David knew their significance.

The code told David he was a holy man who could save the world; that his family and friends plotted against him; that he must die and the only choice was between the razor or the shotgun.

First, there was depression, now an off-again, on-again mental roller coaster ride between soaring exhilaration, mind-numbing despair and paranoid delusions masquerading as revelations.

Then, in 1974, David stole a glance at his medical records at Catawba Memorial Hospital. Diagnosis: chronic undifferentiated schizophrenia.

It's been nearly a decade since the depression struck, while David was a student at Chapel Hill. The messages and

delusions began two years later.

David hasn't conquered schizophrenia, but he has survived and regained his sanity.

The same tortuous ordeal awaits many others.

David is not this man's real name. He asked that it not be used, noting that, "for a lot of people, there's still a real stigma attached to mental illness."

As a teen-ager, David's future was promising. A native of Alexander County, he graduated from high school in the late 1960s with an A average. He was accepted at UNC-Chapel Hill, but began having academic problems and dropped out as a sophomore.

He returned to his home and got a job. Depression hit, but he thought it was related to his problems at college. Eventually, he was struck by paranoia, feeling that his family and his friends at work in Hickory were all against him.

church and be a nice guy," David said.

The paranoia was followed by the delusions. His mental pendulum swung from euphoria to despair without warning.

"One day I'd feel I was the next best thing to Jesus. The next day... I was the lowest thing there was," he said.

He became worse, finally fleeing from his "enemies" — his family, friends, acquaintances. He found general labor jobs in Charlotte, Missouri, Maine and Florida.

But "I couldn't work and I'd go back home. Sometimes I'd work for several months. Since I was living at home, my parents would feed me and send me to the doctor," David recalled.

The delusions, paranoia and depression finally overwhelmed him.

"I thought about considering suicide. I always hoped I'd get better, but it seemed like it would never end," he said.

Finally, his doctors decided to try electroshock treatments, 10 of them in three weeks. For the first time in four years, his condition improved.

"They put me under and I woke up with a headache afterwards. The depression sort of lifted, but as far as the delusions went, they didn't help that," he said.

The messages continued until

1976, when he was treated by an orthomolecular psychiatrist at a Long Island hospital. While the causes of schizophrenia are hotly debated, this psychiatrist believed the disease is primarily a biochemical malfunction of the body.

"The tests found out I have a high histamine level. I started taking antihistamines and vitamins B3, B6, E and C. I also started taking Stellazine, a tranquilizer. It helps with the delusions."

"Also, I met a patient from Alaska who had the same problems I did, the messages on the license plates and all. That helped," he said.

The messages stopped.

David knows he may never be cured. However, his delusions and paranoia have not reappeared.

"They say as long as I take my medicine and vitamins, I

shouldn't have them anymore," David said.

David is still living at home. He hopes his battle with madness is over.

**CLIFF'S**

**Seafood House and Oyster Bar**

Washington Highway (N.C. 33 Ext.) Greenville, North Carolina  
Phone 752-3172

**Thursday Special**

Regular Shrimp Platter . . . . . (Reg. 4.60)	<b>\$3.85</b>
Regular Oyster Platter . . . . . (Reg. 3.95)	<b>\$3.35</b>
Popcorn Shrimp Plate . . . . . (Reg. 3.25)	<b>\$2.95</b>

## Have Timber Price Data

Decisions about selling timber could be easier for Pitt County citizens in the future because of a new source of price information.

Pitt County Agricultural Extension Agent Sam Uzzell said that timber price information has been added to the Extension Teletip. Teletip is the statewide, tollfree telephone answering system of the N.C. Agricultural Extension Service.

"Until now, the average person had no way of keeping up with timber prices," Uzzell said. "People can get price information on cattle, cotton, corn, and most other farm commodities, but not timber. As a result, the average, small landowner has no way of knowing what timber prices are doing or if he or she is being offered a fair price."

According to Uzzell, getting the timber price information is simple. Call 1-800-662-7301 and tell the Teletip operator the type of timber prices needed. Nine recorded messages are available, three for each region of the state.

The messages for the mountains are as follows: 2680, pine prices; 2681, poplar and soft hardwood prices; 2682, oak and mixed hardwood prices.

The messages for the Piedmont are as follows: 2683, pine prices; 2684, poplar and soft hardwood prices; 2685, oak and mixed hardwood prices.

The messages for the Coastal Plain are as follows: 2686, pine prices; 2687, poplar and soft hardwood prices; 2688, oak and mixed hardwood prices.

All prices quoted are for standing timber. Each message gives a price range and an average price for the type timber quoted. It also gives price trend and indicates the strength of the market.

The messages are updated the tenth of every month.

### COST-OF-LIVING

WHITE PLAINS, N.Y. (AP) — When an executive turns down a transfer one of the major reasons is the high cost of living in the new area, according to a recent survey sponsored by Merrill Lynch Relocation Management Inc.

The executive relocation service firm says 43 percent of 603 firms surveyed reported employees turned down transfer opportunities because of high living costs.

### FORECAST FOR THURSDAY, JAN. 17, 1980

## YOUR DAILY Horoscope

from the Carroll Righter Institute

**GENERAL TENDENCIES:** An excellent day to make long-range plans that could give you added income in the days ahead. A time when you can make interesting decisions and get desired results.

**ARIES (Mar. 21 to Apr. 19)** Be sure to handle any civic duties left unattended, then follow suggestions of influential persons and get excellent results.

**TAURUS (Apr. 20 to May 20)** Persevere with that new project you started since it can yield fine benefits. Don't jeopardize your position with higher-ups.

**GEMINI (May 21 to June 21)** Handle regular duties well and then you can take on more responsibilities later. Steer clear of trouble.

**MOON CHILDREN (June 22 to July 21)** Be more supportive of a wise and loyal associate and establish more goodwill between you. Think constructively.

**LEO (July 22 to Aug. 21)** A couple of persons who have been around you for a long time could be of service to you, so take advantage of this. Be wise.

**VIRGO (Aug. 22 to Sept. 22)** Study regular recreation you engage in and forget those that are not worthwhile. Come to a better understanding with a close tie.

**LIBRA (Sept. 23 to Oct. 22)** Take time to improve conditions at home. Don't take on new enterprises until you have completed the old ones. Stay healthy.

**SCORPIO (Oct. 23 to Nov. 21)** Having a more modern approach in personal dealings makes you more popular now. Sidestep one who wants to make trouble.

**SAGITTARIUS (Nov. 22 to Dec. 21)** Get rid of obligations early and wisely, even if you have to make only partial payments. Handle business matters wisely.

**CAPRICORN (Dec. 22 to Jan. 20)** Know what your greatest aims are and go after them to the exclusion of everything else. Show more loyalty to family members.

**AQUARIUS (Jan. 21 to Feb. 19)** Study your surroundings and make plans for improvement. Think before you speak, or you could find yourself in a lot of trouble.

**PISCES (Feb. 20 to Mar. 20)** Confer with experts who can help you gain more of the aims you have in mind. Relax at home tonight and keep out of trouble.

**IF YOUR CHILD IS BORN TODAY . . .** he or she will know how to combine the old, accepted ideas with the new and come up with a whole vista that is practical. Direct education along lines of investigation for best results. Don't neglect religious training early in life.

"The Stars impel, they do not compel." What you make of your life is largely up to you!

© 1980, McNaught Syndicate, Inc.

## You make the salad, We'll make the soup.



Try our  
**Soup & Extensive Salad Bar Luncheon Special**  
only \$2.50

**WaterTree Terrace**  
at the  
**Holiday Inn®**  
Greenville, N.C.

# HARRIS

**SUPER MARKETS, INC.**

"Where Shopping Is A Pleasure"



YOUR FIRST

# 99¢ FREE

FIESTA STAMP

WHEN YOU TURN IN YOUR COMPLETED RESERVATION CARD

### HERE'S HOW...

to reserve and get your own set of this fine cookware!

1. **CHOOSE** — Come in today and make your choice of one of the beautiful, colorful designs available.
2. **RESERVE** — Register your choice of pattern and cookware set on this free reservation form.
3. **COLLECT** — FIESTA stamps at 99¢ each (plus tax) and paste them on your saver card.
4. **REDEEM** — When your card is complete, pick your set up right at the store and take it home with you for years of enjoyment!

### CHOOSE FROM THREE DECORATOR DESIGNS



**WHISTLING TEA KETTLES . . .** Big three quart capacity — genuine porcelain on heavy carbon steel — patterns to match the cookware set of your choice!

- Stain resistant! Easy to keep looking sparkling new for years.
- Heavy carbon-core "inner-shell" for even heat distribution and great cooking results.

- "Fired on" decorative patterns will not fade or wash off.
- Dishwasher safe!

# Cookware FIESTA

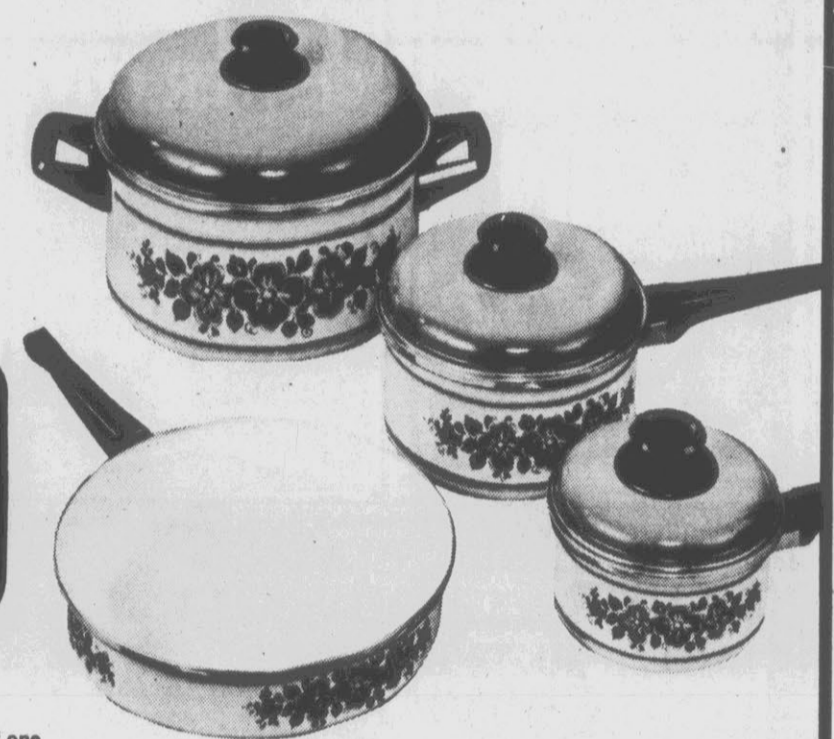

**Beautiful Patterns in Lifetime Porcelain over Carbon Steel**  
MADE IN SPAIN

UP TO **\$52.95** RETAIL VALUE FOR ONLY **\$30.69**  
YOU SAVE **\$22.26**

Pick up your **FIESTA** Saver Card **TODAY!**

Start saving for your set **NOW!**

**Cookware FIESTA**

START TODAY! OWN THIS BEAUTIFUL 7 PIECE GOURMET COOKWARE SET. Available in three decorator patterns skillfully created by old-world craftsmen. MADE IN SPAIN

SEE THESE BEAUTIFUL COOKWARE SETS NOW EXCLUSIVELY AT

**HARRIS** Offer Good For 12 Weeks Thru April 15  
**SUPER MARKETS, INC.**

ALL 3 BEAUTIFUL PATTERNS ON DISPLAY IN OUR STORE  
**START YOUR SET TODAY!**

# HARRIS

SUPER MARKETS, INC.

"Where Shopping Is A Pleasure"

GREENVILLE-AYDEN-BETHEL



PRICES GOOD THURS. THRU SAT.

## OPEN SUNDAY

GREENVILLE 9 A.M. 'TIL 6 P.M.  
BETHEL 1 P.M. 'TIL 6 P.M.  
AYDEN 1 P.M. 'TIL 6 P.M.

WESTERN BONELESS

### POT ROAST

\$1.59

LB.

GRADE 'A' WHOLE  
FRYERS  
47¢

LB.



FAMILY PACK WHOLE

CHICKEN LEGS  
59¢

LB.

BARRELS  
OF FRYING  
CHICKEN

45

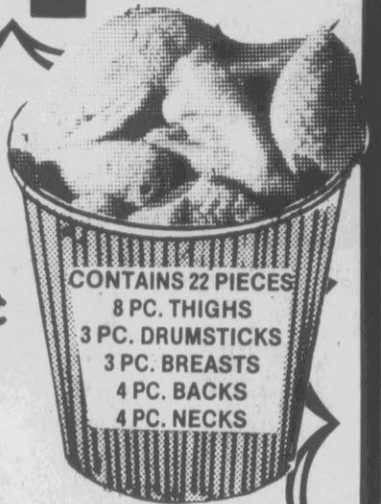

CONTAINS 22 PIECES  
8 PC. THIGHS  
3 PC. DRUMSTICKS  
3 PC. BREASTS  
4 PC. BACKS  
4 PC. NECKS

LB.

JFG  
MAYONNAISE

(SAVE 40¢)

59¢



LIMIT  
1 WITH  
ADDITIONAL  
7.50 ORDER

RIVERSIDE GRADE "A" BASTED

TURKEYS  
ALL SIZES

67¢

LB.

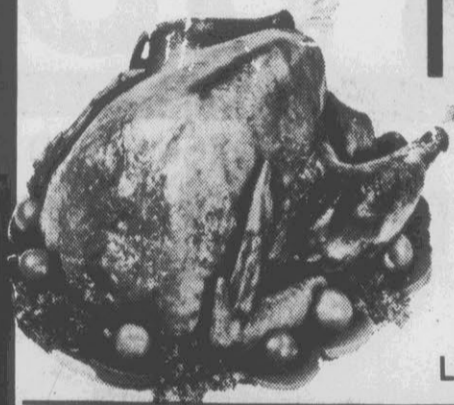

WHITE CLOUD  
BATHROOM  
TISSUE

4 ROLL  
PACK

79¢

¢

ASSORTED FAMILY PACK  
PORK CHOPS

\$1.39

18 TO 22  
SLICES

LB.



#### NABISCO SALE

- PREMIUM SALTINES ..... 1 LB. 71¢
- OREO COOKIES ..... 15 OZ. 99¢
- NUTTER BUTTER COOKIES ..... 13 1/2 OZ. 89¢
- HONEY GRAHAMS ..... 18 OZ. 79¢
- ASSORTED FLAVORS
- TOASTETTE TOASTER PASTRIES ..... 49¢

PUFFS  
FACIAL TISSUE 2 FOR \$1.19

A & W ROOT BEER

REG. & DIET  
2 LITRE

79¢



FROSTY MORN



ROLL  
SAUSAGE

99¢

LB.

#### PAMPERS

EXTRA ABSORBENT

(SAVE 70¢)

DAYTIME (60 COUNT) \$6.29

(SAVE 70¢)

TODDLERS (48 COUNT) \$6.29



KENTS  
CROWDER PEAS 4 303  
SIZE FOR \$1.00

- MORREL SLICED BACON ..... 1 LB. \$1.19 PKG.
- BIG TOP HOT DOGS ..... 12 OZ. 69¢ PKG.
- DUTCHESS FULLY COOKED BONELESS HALF PICNIC ..... \$1.99 LB.
- SWIFTS BROWN & SERVE (BEEF OR PORK) BREAKFAST SAUSAGE .... 8 OZ. \$1.19 PKG.
- SWIFTS SIZZLING BREAKFAST STRIPS ..... 12 OZ. \$1.39 PKG.

IT'S HERE!

NEW Folgers CRYSTALS

IT TASTES AS RICH AS IT LOOKS!



6 Oz. Instant Coffee \$2.99

10 Oz. Instant Coffee \$4.69



PUREX BLEACH

GALLON

59¢

JAMBOREE  
GRAPE JELLY

3 LB. 99¢



#### FROZEN FOODS

CHEF  
BOY-AR-DEE

PIZZAS

HAMBURGER,  
PEPPERONI  
SAUSAGE  
& CHEESE

89¢

#### DAIRY FOODS

KRAFT PARKAY

MARGARINE  
(QUARTERS)

49¢



IVORY LIQUID

22 OZ. SIZE

89¢

#### PRODUCE

CELERY 3's 29¢ STALK

ORANGES 5 LB. BAG 89¢

JUICY LIMES 6 FOR 69¢



# American Arts Center In Paris Changes Image

By DENISE CLOSE  
PARIS (AP) — After nearly 50 years giving tea parties for wealthy children whose parents wanted them kept out of Parisian cafes, the American Center for Students and Artists is challenging its students with an avant-garde, multidisciplinary program, according to Board chairman Judith Pizar.

With the aid of a Rockefeller Foundation grant of \$375,000, the center is developing a fledgling artist-in-residence program for painters, sculptors, and performers in dance and choreography, drama and music.

courses in American English to its arts program. The artistic courses will remain basically at the same level but improve in quality, according to Brigitte Delattre, the center's spokesman. Courses can be taken to earn credits at other institutions, but the center does not offer its own diplomas. Mrs. Pizar said more than 75 visiting artists — in painting, sculpture, dance and choreography, drama and music — were scheduled for long or short-term stays during the coming year. They include Henry Smith and the Solaris Dance Company, musician Tom Johnson, artist Sheila Hicks and dance-drama performers Greg Light and Leslie Gifford.

In addition to the new programs, extensive improvements

are being made to the center, built in 1931 and now partly obsolete, for its new activities. Architects Hugh Hardy, an American, and Jean-Pierre Jouve of France are enlarging the already-spacious halls and sun-washed wooden dance floors, and plan new, underground, ultramodern theaters and studios.

Mrs. Pizar, the driving force behind these improvements, was director of music at the Brooklyn Academy in New York until she came to the center in 1977. She is also raising funds for the projects.

She and executive director Henry Pillsbury, with their 12 other staff members, are enthusiastic about the avant-garde emphasis in the cultural renaissance of the center.

ing which students watch themselves, or professional actors emit agonized screams or hysterical laughter or show other emotions, to evaluate performance quality.

"We want something that's alive today, something that will help the Franco-American future," said Mrs. Pizar. In addition to exhibitions, shows, workshops and classes by mainly American artists and performers, "we also hope to see interchange with French-speaking students and artists from the Third World, for whom Paris is a principal place of study and work."

The groundwork for her ideas wasn't set until after 1960. Until then, the center continued social activities for well-to-do French and English-speaking students in Paris, with a brief interruption during World War II when armies occupied the building. Entertainment included piano recitals, dances and tea parties.

In 1960, however, the cultural and educational emphasis began to shift. After the French student uprisings of May 1968,

a more sophisticated artistic focus developed. Studios were added, an indoor swimming pool was covered by a dance floor and higher caliber artists were sought.

## Mobile Home Maker Is Sued

RALEIGH, N.C. (AP) — The attorney general's office filed a consumer protection suit Tuesday against a Texas mobile home manufacturer.

The suit asks for a court-ordered freeze on the assets of Centurion Homes Corp. Inc. of Shelby and its parent company, Centurion International Inc. of Waco, Texas, until it honors warranties on its products.

Attorney General Rufus Edmisten accused the firms of leaving buyers and dealers with unresolved claims following the closing of their Cleveland County plant last spring.

He said a number of North Carolinians have complained that mobile homes sold through the firms had leaking roofs, warped windows, sagging floors and sinks that would not drain.

"We believe Paris in the '80s the American Center for Students and Artists will be THE place for art, and new artistic activities will be the ties," Ms. Delattre said.

# Home Furniture Store

Going Out Business

# SALE

In Its Final Days

## Prices Reduced Again

Still Much Quality Furniture To Choose From

Hours: 9 A.M. To 6 P.M. Daily  
Sat. 9 A.M. - 5 P.M.

**BIG STAR FOODS**  
Pitt Plaza  
Shopping Center  
Mon. Sat. 8-10  
Sundays 9 to 9

**SUPER STAR Feature**

TENDER LEAN WHOLE SMOKED PICNICS

LB. **68¢**  
SLICED OR HALF  
LB. **78¢**

**SUPER STAR Feature**

U.S. CHOICE BEEF WHOLE TOP SIRLOINS

(CUT INTO SIRLOIN STEAKS & TRIMMINGS FREE!)  
9 TO 12-LB. AVG. BONELESS

LB. **\$1.98**

**SUPER STAR Feature**

TOP QUALITY MARKET STYLE SLICED BACON

2-LBS. OR MORE  
LB. **78**

**BIG STAR PRICES SAVE YOU MONEY!**

**BONUS BUY!**

LOWERED RETAIL PRICES FOR AN EXTENDED PERIOD OF TIME.

**EVERYDAY LOW PRICE!**

REGULAR SHELF ITEMS PRICED COMPETITIVELY THAT REMAIN CONSTANT—ONLY REFLECTING PRICE CHANGES.

DEEP-CUT WEEK-END FEATURES OF SHORT DURATION—USUALLY ONE WEEK.

THE ABOVE 3 EMBLEMS REPRESENT VERY GOOD DEALS FOR YOUR FOOD BUDGET. EACH EASILY RECOGNIZABLE EMBLEM REPRESENTS BIG STAR'S EFFORT TO CONTINUE BRINGING YOU LOW PRICES EVERYDAY.

U.S. CHOICE BEEF

LEAN BONELESS STEWING BEEF .....LB. **\$1.98**  
BONELESS SHOULDER ARM ROAST.....LB. **\$2.28**

**GWALTNEY**

MEAT

- FRANKS 12-OZ. PKG. **98¢**
- FRANKS 1-LB. PKG. **\$1.08**
- BOLOGNA 1-LB. PKG. **\$1.28**

FRESH TROUT FILLETS

LB. **\$1.39**

FRESH DRESSED PAN TROUT

LB. **\$1.09**

WINNER BRAND SLICED

- BACON 12-OZ. PKG. **98¢**
- PORK •NECKBONES •FEET•TAILS LB. **48¢**

GUNNOE'S PURE PORK SAUSAGE

1-LB. PKG. **\$1.28**  
1½-LB. PKG. **\$1.89**

80% LEAN GROUND BEEF (FORMERLY CALLED GROUND CHUCK)

LB. **\$1.88**

FROZEN FOOD HI-LINER COD FISH FILLETS

12-OZ. (SAVE 40%) PKG. **\$1.49**

MORTON'S FRIED CHICKEN BREAST

22-OZ. (SAVE 30%) PKG. **\$2.59**

JIFFY'S CUBED BEEF PATTIES

2-LB. BOX **\$2.99**

**SUPER STAR Feature**

U.S. CHOICE BEEF CHUCK POT ROAST BONELESS

LB. **\$1.98**

**SUPER STAR Feature**

U.S. CHOICE BEEF SIRLOIN STEAK

LB. **\$2.88**

**SUPER STAR Feature**

BONUS BUY ASSORTED PORK CHOPS CENTER & END CUTS

8-LBS. OR MORE LB. **\$1.28**

**SUPER STAR Feature**

BONUS BUY HOLLY FARMS U.S. GRADE 'A' ROASTING CHICKEN

LB. **68¢**

**Show-pans** OVEN-TO-TABLE COOKWARE

Porcelain Bonded To Heavy Duty Steel

**THIS WEEK'S FEATURE...**

9 1/2" family-size Open Skillet... only... **\$8.99** WITH EACH \$5 PURCHASE

**START YOUR SET TODAY!**

**START YOUR SHOW-PANS COLLECTION TODAY**

**Our Pride Bakery Products**

BUTTERMILK BREAD 3 24-OZ. LOAVES **\$1.19**

•BUTTERTOP BREAD 2 24-OZ. LOAVES **\$1.00**

•PETITE ROLLS 8-OZ. PKG. **49¢**

**FROZEN FOOD**

G&W PEPPERONI+SAUSAGE+HAMBURGER PIZZAS 16-OZ. SIZE **79¢**

AUNT JEMIMA ORIGINAL WAFFLES 8-CNT. PKG. **69¢**

ORE-IDA TATER TOTS 32-OZ. BAG **99¢**

GARDEN CHARM ONION RINGS 7-OZ. BOX **59¢**

**From Our Dairy Department!**

BLUE BONNET MARGARINE 2 1-LB. 1/4'S **\$1.00**

FARM CHARM ICE CREAM SHERBET 1/2 GAL. **\$1.09**

12 PLUS 12 ASS'T. NOVELTIES **\$1.09**

NORTHERN ICE CREAM SANDWICHES **\$1.39**

12-PAK ASS'T. FARM CHARM YOGURT **29¢**

8-OZ. CARTON FARM CHARM •REG. OR LOW FAT COTTAGE CHEESE **63¢**

**BONUS BUY!**

14-OZ. FRANCO AMERICAN SPAGHETTI

16-OZ. VAN CAMP PORK & BEANS

15½-OZ. ARGO CUT GREEN BEANS

**4 FOR \$1.00**

**BONUS BUY!**

14-OZ. AJAX CLEANSER

15½-OZ. ARGO FRENCH STYLE GREEN BEANS

15-OZ. BUSH FRESH BLACKEYE PEAS

**4 FOR \$1.00**

**BONUS BUY!**

16-OZ. RED GATE CAN TOMATOES

7¼-OZ. OUR PRIDE MACARONI & CHEESE

16-OZ. ARGO GREEN LIMAS

**4 FOR \$1.00**

**BONUS BUY!**

17-OZ. GREEN GIANT WK GOLD CORN

17-OZ. GREEN GIANT SWEET PEAS

17 OZ. LUCK'S W/PORK BLACKEYE PEAS

17-OZ. LUCK'S W/PORK PINTO BEANS

**3 FOR \$1.00**

## Prices Jump

CHARLOTTE, N.C. (AP) — Drivers in the Carolinas are seeing the largest jump in gasoline prices this month than in any other month on record, according to the Carolina Motor Club.

The Charlotte-based club said Tuesday that prices have gone up an average of 7 cents in January, surpassing the 5.3 cent increase which set a record in July 1978.

The club said this month's increase can be traced to wholesale price increases announced last month by most major refineries.

After surveying 192 service stations in North Carolina and South Carolina, the motor club listed these average prices for a gallon of gas at full-service stations:

North Carolina: \$1.13 for premium, \$1.11 for unleaded and \$1.08 for regular.

South Carolina: \$1.14 for premium, \$1.12 for unleaded and \$1.08 for regular.

Full-service prices averaged about 3 cents a gallon more than self service prices in the survey.

The single highest price for gas found in the survey was \$1.22 for a gallon of full-service premium unleaded at a station in Durham.

The survey did not detect significant shortages of gas, but the motor club reported a slight reduction in Saturday operating hours for some stations.

## Plan Evaluate Refinery Impact

RALEIGH, N.C. (AP) — The state will hire experts to evaluate the design of plans for a Brunswick County oil refinery and to study the possible im-

part of oil transportation and storage, the state Marine Science Council learned Tuesday. The Brunswick Energy Corp. has proposed building a 150,000-

barrel-a-day refinery on the Brunswick River. Before it can start construction, the company must obtain a number of permits.

Anne Taylor of the state Natural and Community Resources Department told the council, "A major concern to us is that North Carolina is not expert in oil refineries nor should we be expected to be."

But, she said the state has a large stake in the company's plans and because it must make permit decisions, the state will solicit the opinion of outside experts.

Mrs. Taylor, director of NCR's Office of Regulatory Relations, said the consultants will conduct a year-long study of both environmental and economic conditions.

Money for the consultants will come from grants made by the Coastal Plains Resources Commission and the Coastal Energy Impact Program. Each grant is for \$30,000.

Mrs. Taylor also told the council she expects the state will get more involved with plans by Carolina Refining and Distributing Co. to build a 30,000-barrel-a-day refinery in

Carteret County.

In other business, J.C. Jones, director of the state Office of Marine Affairs, said the state expects word this week about a \$35 million grant from the National Oceanographic and Atmospheric Administration. The grant would fund a manned underwater research project to be based at the University of North Carolina at Wilmington.



# Burn American Wood, Not Arab Oil!

Pick Up Your FREE Sticker At Our Store!

## Fleming's Furniture & Appliance Corp.

1012 Dickinson Ave.

752-3609

EVERYDAY LOW PRICE!

FARM CHARM

### MILK

HOMOGENIZED GAL. JUG **\$1.99**

LITE CHARM 1/2% LOW FAT GAL. JUG **\$1.59**



### PEPSI COLA

2 LITRE **89¢**



FRESH FLORIDA WHITE OR PINK

### GRAPEFRUIT

5-LB. BAG **89¢**

PRICES GOOD THRU JANUARY 19, 1980  
QUANTITY RIGHTS RESERVED NONE SOLD TO RESTAURANTS OR DEALERS



## BIG STAR FOODS



ODDS CHART PLAY TODAY

Odds vary depending on number of game tickets you obtain. The more tickets you obtain, the better your chances of winning.

WIN TODAY!

### WIN \$5000 IN OUR GRAND PRIZE DRAWINGS!

ITS EASY TO WIN!

ODDS CHART EFFECTIVE DECEMBER 30, 1979

PRIZE VALUE	NUMBER OF PRIZES	ODDS FOR ONE GAME TICKET	ODDS FOR 10 GAME TICKETS	ODDS FOR 100 GAME TICKETS
\$2,500	46	1 in 311,111	1 in 23,832	1 in 6,642
500	176	1 in 79,546	1 in 6,119	1 in 2,210
50	1,118	1 in 12,822	1 in 962	1 in 348
5	4,382	1 in 3,289	1 in 247	1 in 88
2	17,448	1 in 805	1 in 82	1 in 32
1	127,362	1 in 110	1 in 8	1 in 2
TOTAL	180,480	1 in 83	1 in 7.1	1 in 2.5

Odds to obtain all nine (9) Jackpot markers and qualify for Grand Prize Drawings 1 in 22.5. Odds to win Grand Prize Drawings will depend on the number of Jackpot marker redeemers.  
Instant Vegas Series #1017 is being played in 117 participating Big Star Foods and Grocery Stores located in South Carolina, North Carolina, Danville, Farmville, Lynchburg, Martinville, South Boston and South Hill, Virginia, Martinez, Statesboro and Augusta, Georgia, and it-Meat in Rocky Mount, North Carolina.  
Scheduled termination date of this promotion is March 29, 1980.  
However Instant Vegas officially ends when all Game tickets are distributed.  
The number of tickets and prizes have been decreased proportionately such that the odds to win any prize remain essentially identical to the previous series.

NEW PRIZES FOR MORE WINNERS

### LOW STAR-SAVER PRICES on "GARDEN FRESH" PRODUCE!

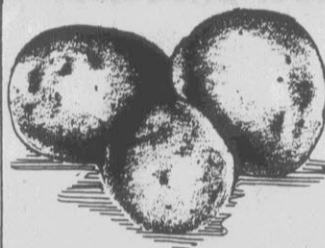

GENUINE IDAHO POTATOES ..... 5-LB. BAG **89¢**

FRESH GREEN CABBAGE ..... LB. **15¢**

TART & TANGY SUNKIST LEMONS ..... 1-DOZ. **\$1.19**

LARGE RIPE SLICING TOMATOES ..... LB. **49¢**

MEDIUM YELLOW ONIONS ..... 3-LB. BAG **49¢**

WELCH'S GRAPE DRINK ..... 32-OZ. BOTTLE **79¢**

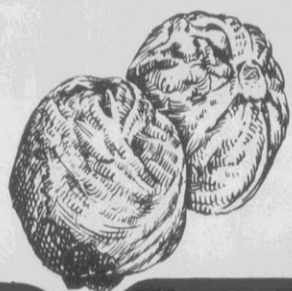

LUCKY LEAF APPLE JUICE

32-OZ. BOTTLE **58¢**

PILLSBURY FLOUR PLAIN OR SELF RISING

5-LB. BAG **88¢**

SUPER STAR FEATURE SILVER LABEL

### COFFEE

1-LB. CAN **\$2.29**  
(LIMIT 1 WITH \$10.00 ORDER)

BONUS BUY NABISCO PREMIUM

### SALTINES

16-OZ. BOX **64¢**

BONUS BUY STAR-KIST CHUNK LIGHT PACKED IN OIL

### TUNA

6 1/4-OZ. CAN **69¢**

BONUS BUY HI-DRI BATH

### TISSUE

4-ROLL PAK **68¢**

BONUS BUY HI-DRI PAPER

### TOWELS

2 JUMBO ROLLS **88¢**

100-CNT. KLEENEX FACIAL TISSUE OR

32-OZ. JUST DANDY LIQUID DETERGENT

"YOUR CHOICE" **3 FOR \$1.00**

SUPER SUDS DETERGENT VALU-PLUS BLEACH

40-OZ. BOX **78¢**  
1 GAL. **58¢**

RED CAP DRY DOG FOOD ..... 25-LB. BAG **\$2.99**

OVEN KRISP PLACE PACK COOKIES ..... 3 ASST. 10-OZ. PACKS **\$1.09**

SUNRIPE STRAWBERRY PRESERVES ..... 28-OZ. JAR **98¢**

SUNRIPE APPLE JELLY ..... 28-OZ. JAR **79¢**

FRITO LAY CHEETOS

•PUFFED •CRUNCHY •NACHO CHEESE 8-OZ. BAG **89¢**

NABISCO NUTTER BUTTER PEANUT BUTTER COOKIES ..... 13 1/2-OZ. PKG. **99¢**  
OREO W/DOUBLE STUFF COOKIES ..... 15-OZ. PKG. **\$1.09**  
GRAHAM CRACKERS ..... 16-OZ. BOX **87¢**

Save on Health & Beauty Aids

JOHNSON & JOHNSON BABY POWDER ..... 14-OZ. SIZE **\$1.49**  
NYQUIL ..... 6-OZ. BOTTLE **\$1.99**  
SINAREST TABS ..... 20-CNT. SIZE **\$1.19**  
JOHNSON & JOHNSON SOFT COSMETIC PUFFS ..... 260 CNT. **89¢**  
VASELINE INTENSIVE LOTION ..... 10-OZ. SIZE **\$1.29**  
VASELINE PETROLEUM JELLY ..... 7 1/2-OZ. JAR **99¢**  
ASSORTED COLGATE SHAVE CREAM ..... 11-OZ. CAN **67¢**  
WHITE RAIN HAIR SPRAY ..... 7 1/2-OZ. CAN **99¢**

BONUS BUY!

DEL MONTE 15 1/4-OZ. SLICED PINEAPPLE IN JUICE  
15 1/4-OZ. CRUSHED PINEAPPLE IN JUICE  
17-OZ. FRUIT COCKTAIL

2 **\$1.88** FOR

BONUS BUY!

TWIN PET ASSORTED DOG FOOD OR FISH FLAVOR CAT FOOD

6 **\$1.00** FOR 15-OZ. CANS

BONUS BUY!

CHEF BOY-AR-DEE SPAGHETTI & MEATBALLS OR BEEF RAVIOLI

2 **\$1.00** FOR 15-OZ. CANS

BONUS BUY!

8-OZ. JIFFY CORN MUFFIN MIX  
3-OZ. PILLSBURY HUNGRY JACK INSTANT POTATOES  
14-OZ. ALLEN CHOPPED TURNIP OR COLLARD GREENS

5 **\$1.00** FOR

# Complaint Is Familiar To Kremlin

By ROBERT PARRY  
Associated Press Writer  
WASHINGTON (AP) — President Carter's complaints that Soviet military actions in Afghanistan are an "extremely serious threat to the peace" must have a familiar ring at the Kremlin.

Over the past two decades, Soviet leaders have used almost the same words to condemn the United States.

From the Bay of Pigs invasion to the U.S. incursion into Cambodia, Soviet leaders have chastised, castigated and condemned the United States for military moves contrary to Soviet interests.

But those occasionally harsh words were little more than ripples in the overall calming of U.S.-Soviet relations during the years that saw the Cold War give way to "peaceful co-existence" and then to detente.

In 1961, then-Soviet Premier Nikita Khrushchev accused the United States of backing an invasion of Cuba by Cuban exiles and vowed to give Fidel Castro's new government "all necessary assistance."

Commenting on the Bay of Pigs invasion, Khrushchev said the Soviets were "sincerely interested in a relaxation of international tensions, but if others aggravate it, we shall reply in full measure."

In 1965, the Soviets lashed out at the United States for two actions: the sending of U.S. troops into the Dominican Republic to prevent a feared communist takeover and the massive U.S. military buildup in Vietnam.

Soviet President Anastas I. Mikoyan said the U.S. intervention in the Dominican Republic was intended to "frighten the peoples of Latin America who are seeking a road toward an independent development."

The Soviets also denounced the U.S. move into the Caribbean nation as a violation of the United Nations charter, a charge similar to Carter's complaint against the Soviets for their intervention in Afghanistan.

However, the escalation of the Vietnam war in 1965 brought even sterner Soviet condemnations and threats.

Soviet Premier Alexei Kosygin warned that "every new aggressive act in Vietnam undertaken by the Americans...will be followed by an appropriate rebuff from the communist camp."

When President Richard M. Nixon sent U.S. troops into Cambodia in 1970, the Soviets termed the action "a direct aggression against a member of the United Nations."

The verbal exchanges, however, never led to direct U.S.-Soviet conflict as the ensuing period saw the relaxing of tensions between the two countries.

Despite their differences, Washington and Moscow signed nuclear test ban treaties, agreed to the first strategic arms limitation treaty and increased cultural and economic ties.

The latest round of threats and denunciations, however, has led some observers to believe that the United States and the Soviet Union may be forsaking detente and reverting to the deep-seated antagonisms of a new Cold War.



• PRICES GOOD THRU SAT., JAN. 19TH  
• NONE TO DEALERS • WE RESERVE THE RIGHT TO LIMIT QUANTITIES  
• © COPYRIGHT 1980 WINN-DIXIE RALEIGH, INC.

SUPERBRAND GRADE 'A' HOMOGENIZED <b>MILK</b> \$1.99 GAL. JUG	SUPERBRAND GRADE 'A' LOW-FAT <b>MILK</b> \$1.95 GAL. JUG
--	--

**NOBODY SAVES YOU MORE THAN WINN-DIXIE!**

DELI DEPARTMENT Gwaltney's <b>SLICED BOILED HAM</b> \$2.99 LB.	JEWISH STYLE <b>POTATO SALAD</b> 79¢ LB.
BAKERY DEPT. • APPLE PIES 22-OZ. SIZE \$1.49 • HOMESTYLE ROLLS DOZ. 99¢	
PLEASE CALL FOR SPECIAL ORDERS: SHOPPERS MART 756-2956 RIVERGATE 758-6880	

**SAVE 50c**  
MAXWELL HOUSE  
**COFFEE**  
\$2.49  
1-LB. BAG  
WITH \$7.50 OR MORE ORDER (LIMIT ONE)

**SAVE 16c PER LB.**  
WHOLE SMOKED  
**PICNICS**  
73¢  
(6-8 LBS. AVG.)  
LB.  
WHOLE SLICED LB. 83c

**SAVE 31c**  
SUPERBRAND  
SHERBET OR  
**ICE CREAM**  
98¢

**PRODUCE PATCH**  
HARVEST FRESH  
FLORIDA ICEBERG  
**LETTUCE**  
29¢  
HEAD  
U.S. #1 WHITE  
**POTATOES**  
88¢  
10-LB. POLY BAG

U.S. #1 YELLOW ONIONS 3-LB. BAG 48c	HARVEST FRESH GREEN CABBAGE 1-LB. 15c
HARVEST FRESH CRISP CARROTS 2-LB. BAG 49c	POPSRITE YELLOW POPCORN 4-LB. BAG \$1.39
FLORIDA TEMPLE ORANGES 10 FOR \$1.00	ALL-PURPOSE APPLES 5-LB. BAG 98c

**SAVE 60c**  
WESSON OIL  
\$1.69  
48-OZ. BTL.  
WITH \$7.50 OR MORE ORDER (LIMIT ONE)

**SAVE 20c**  
DEEP SOUTH  
MAYONNAISE  
79¢  
QT. JAR  
WITH \$7.50 OR MORE ORDER (LIMIT ONE)

**SAVE 20c**  
NO RETURN PLASTIC BOTTLES  
CHEK  
DRINKS  
69¢  
2-LITER (67.6 OZS.) BTL.

**SAVE 21c**  
CRACKIN' GOOD  
**SALTINES**  
49¢  
1-LB. BOX

**PEPSI-COLA**  
2-LITER (67.6 OZS.) NO-RETURN BTL. 89¢

THIRTY MAID & PEAR TOMATOES OR CUT 4 16-OZ. CANS \$1.00	3-LB. BAG 79c
GREEN BEANS CAMPBELL'S 10 1/2-OZ. CANS 19c	50-OZ. BOX \$1.49
BROTH PLUS SOUPS BLUE BAY & SALMON 15 1/2-OZ. CAN \$1.59	32-OZ. BOX \$1.29
	DEL MONTE GOLDEN GOLDEN CORN 4 17-OZ. CANS \$1.00

12-OZ. CANS  
**MILLER BEER**  
\$1.89  
CTN. OF 6

PILLSBURY LAYER CAKE MIXES 18 1/2-OZ. BOX 59c	175-CT. BOX 69c
PILLSBURY READY-TO-SPREAD FROSTINGS 16 1/2-OZ. CAN \$1.09	26-OZ. BOX 19c
DIXIE DABLING & PRESTIGE BREAD 24-OZ. LOAF 38c	

**FROZEN FOODS**

DIXIANA GLAZED DONUTS 14-OZ. PKG. 79c	SARA LEE CINNAMON RAISIN, CHEESE OR APPLE DANISH 7 1/2-OZ. PKG. \$1.19
MORTON COUNTRY-TABLE DINNERS 15-OZ. SIZE 89c	ASTOR ORANGE JUICE 32-OZ. CAN \$1.79
ASTOR LEAF OR CHOPPED SPINACH 10-OZ. PKG. 29c	PET RITZ PIE SHELLS PKG. OF 2 59c
SUPERBRAND TWIN POPS OR FUDGE BARS PKG. OF 12 88c	SUPERBRAND BARS OR ICE CREAM SANDWICHES PKG. OF 12 \$1.39

HUNGRY JACK EXTRA-LIGHT PANCAKE MIX 32-OZ. BOX 89c  
DEEP SOUTH PANCAKE SYRUP 24-OZ. BTL. 79c  
VITA PEP DOG FOOD 25-LB. BAG \$3.79

PILLSBURY FLOUR 5-LB. BAG 79c  
THIRTY MAID & PORK & BEANS 4 16-OZ. CANS \$1.00  
DEEP SOUTH SANDWICH SPREAD 16-OZ. JAR 59c

KITTY PLEASE CAT LITTER 25-LB. BAG \$1.89  
PUFF FACIAL TISSUE 175-CT. BOX 69c  
ASTOR SALT 26-OZ. BOX 19c

**DAIRY DEPT.**

SUPERBRAND U.S.D.A. GRADE 'A' **LARGE EGGS** DOZ. 67¢  
• MEDIUM DOZ. 65¢

SUPERBRAND SWEET OR BUTTERMILK BISCUITS 6 DOZ. CANS 99c	SUPERBRAND SWISS-STYLE FIVE OZ. CUPS 59c	SUPERBRAND COTTAGE CHEESE 1-LB. CUP 87c
SUPERBRAND PALMETTO FARM & PIMENTO CHEESE 1-LB. 1.39	ORANGE JUICE 1-LB. CTN. 59c	SUPERBRAND SPREAD 2-LB. BOWL \$1.09

**SAVE 50c**  
BRAND FROZEN BEEF PATTIES  
\$2.99  
3-LB. BOX

**SAVE 30c PER LB.**  
FRESH PORK SPARE RIBS (3 LBS. & LESS SIZE)  
\$1.19  
LB.

**SAVE 10c PER LB.**  
BRAND GRADE 'A' BAKING HENS  
5-7 LBS. AVG.  
59¢  
LB.

**SAVE 24c PER LB.**  
MARKET SLICED SLAB BACON  
85¢  
LB.

**SAVE 40c PER LB.**  
BRAND U.S. CHOICE BEEF BONE-IN SHOULDER

ROASTS LB. \$2.19	STEAKS LB. \$2.29
SUNSHINE FRESH PORK SAUSAGE 1-LB. ROLL 99c	FRESH PORK FEET, TAILS OR NECKBONES 3 LBS. \$1.00
MALTAWY LOBSTER ROLLS PKG. \$1.19	FRENCH FRIES 2-LB. BOX \$1.99
FISH STICKS 2-LB. BOX \$1.99	FISH CAKES LB. 59c

• OX TAILS LB. 99c  
• BRAND U.S. CHOICE BEEF RZ CARVE LB. \$2.69  
• RIB ROASTS LB. \$2.69  
• U.S. CHOICE "UNTENDERED" WHOLE BEEF TENDERLOINS LB. \$3.99

**SAVE UP TO 50c PER LB.**  
BRAND U.S. CHOICE "NATURALLY AGED" BEEF

STEAKS LB. \$2.89	SIRLOIN LB. \$2.89	T-BONE LB. \$2.99
STEW BEEF LB. \$1.19	BRAND BOPROD Sliced Cooked Ham 12-OZ. PKG. \$2.49	BRAND "HOT" Smoked Sausage 30-OZ. PKG. \$1.89
	BRAND Sliced Bologna, Salami or Spiced Luncheon 1-LB. PKG. \$1.49	

# Attorney Fees Are \$183,089

WOODLAND, Calif. (AP) — The University of California has been ordered to pay \$183,089 in fees to four attorneys who represented Allan Bakke in a landmark reverse discrimination suit.

After the U.S. Supreme Court's 5-4 decision in 1978 in favor of Bakke, the university agreed to pay Bakke's attorney fees, but had contested the amount. Superior Court Judge James Roche set the amount Monday.

Bakke, a white man who claimed UC excluded him because a designated number of medical school spots were reserved for minorities, was admitted in September 1978.

**SECTARIAN DEATHS**  
NEW DELHI, India (AP) — At least 35 persons were killed this month in sectarian violence in the northeastern state of Assam, near the Bangladesh border, the United News of India reports.

# 'Live From Studio 8H' Adds To Network's Love Toward Quality

By PETER J. BOYER  
AP Television Writer  
LOS ANGELES (AP) — Prime time, one week ago tonight, PBS and NBC checked in with the evening's choice of ferings: a made-for-TV science fiction movie and a concert by the New York Philharmonic. Routine enough, except that PBS had the sci-fi movie and the classical music came from NBC. Conductor Zubin Mehta's lead-in was "Diff'rent Strokes."

— that is to say, back in the days before TV and TV ratings. There is no scheduled second edition of "Studio 8H," but NBC's Mike Weinblatt promised that more are forthcoming and that the network would feature at least one evening of quality programs aimed at a smaller audience every two weeks.

Others falling in that category will come in a planned series of contemporary plays, to be televised live when possible, from regional theaters around the country beginning in April. NBC also announced last week that it planned a daily nighttime news program, to be called "Today at Midday"

(which will start in August) and a series of prime time children's programs to begin next year.

Presumably, Weinblatt's removal on Monday as NBC's chief programmer (he was named head of a new NBC division) won't change plans for NBC's drive toward quality. At least part of the reason for the good stuff is a desire by the network to enhance its image. It is also possible that Silverman himself is in the shiny-image market. He's been wearing the Lord of Schlock mantle long enough to be weary of it.

It was a rather remarkable turn in the course of network events. NBC President Fred Silverman has been talking about bringing substance and quality to the network, about balancing the Lobos and B.J.s and all the other stuff that comprises prime time. Trouble was, substance and quality existed largely in the realm of talk; "Hello, Larry" and the like, that's what made it to the tube.

Now, as evidenced by last Wednesday's "Live From Studio 8H," Fred Silverman is ready to make his network the industry leader in a sense that has nothing to do with ratings points. Indeed, the "Live From Studio 8H" series isn't likely to pay off in Nielsen numbers.

Which is precisely the point. "Studio 8H" concerts aren't for everybody, probably not even for most people. But when a commercial network sets aside, for even one evening a month, the lowest-common-denominator theory of programming, that is an act to be lauded.

The first "Studio 8H" program was a tribute to Arturo Toscanini, who used to conduct the NBC Orchestra back in the days when classical concerts were a regular feature on NBC

## Public Notices

**NOTICE**  
Having qualified as Administrator of the estate of Johnnie Bruce Vincent late of Pitt County, North Carolina, this is to notify all persons having claims against the estate of said deceased to present them to the undersigned Administrator within six (6) months from date of the first publication of this notice or same will be pleaded in bar of their recovery. All persons indebted to said estate please make immediate payment.

**NOTICE**  
Having qualified as Executor of the estate of Pearl D. Lyon late of Pitt County, North Carolina, this is to notify all persons having claims against the estate of said deceased to present them to the undersigned Executor within six (6) months from date of the first publication of this notice or same will be pleaded in bar of their recovery. All persons indebted to said estate please make immediate payment.

**NOTICE OF SERVICE OF PROCESS BY PUBLICATION IN THE GENERAL COURT OF JUSTICE DISTRICT COURT DIVISION FILE NO. 79 CVD 1857**  
STATE OF NORTH CAROLINA COUNTY OF PITT  
CATHRYN RATCLIFFE ADAMS VS. WILLIAM ROBERT ADAMS  
TAKE NOTICE that a pleading seeking relief against you has been filed in the above entitled action. The nature of the relief being sought is as follows:

Two Elgin street sweepers (1 in running condition)  
One Chevrolet garbage packer truck  
One 1964 Ford pickup truck  
One 1973 Plymouth Fury  
One 1975 Plymouth Fury  
Jan. 14, 16, 18, 20, 22, 24, 27, 1980

**NOTICE OF DISSOLUTION OF SEABOARD OFFICE BUILDING CORPORATION**  
NOTICE IS HEREBY GIVEN that Articles of Dissolution of Seaboard Office Building Corporation, a North Carolina Corporation, were filed in the Office of the Secretary of State of North Carolina on the 21st day of December, 1979, and that all creditors of and claimants against the corporation are required to present their respective claims and demands immediately in writing to the Corporation so that it can proceed to collect its assets, convey and dispose of its properties, pay, satisfy and discharge its liabilities and obligations and do all other acts required to liquidate its business and affairs.

This the 26th day of December, 1979.  
SEABOARD OFFICE BUILDING CORPORATION  
1613 Beaumont Drive  
Greenville, North Carolina 27834  
Jan. 16, 23, 30; Feb. 6, 1980

**NOTICE OF EXECUTRIX IN THE GENERAL COURT OF JUSTICE SUPERIOR COURT DIVISION STATE OF NORTH CAROLINA COUNTY OF PITT**  
Having qualified as Executrix of the estate of RICHARD T. BAKER, late of Pitt County, North Carolina, this is to notify all persons having claims against said estate of RICHARD T. BAKER, to present them to the undersigned or her attorney on or before the 18th day of July, 1980, or same will be pleaded in bar of their recovery. All persons indebted to said estate, please make immediate payment.

This the 16th day of January, 1980.  
Route 3, Box 5620,  
Greenville, N.C.  
Executrix of the estate of  
Richard T. Baker  
ROBERT BOOTH, ATTORNEY  
Box 514, Ayden, N.C.  
Jan. 16, 23, 30; Feb. 6, 1980

**NOTICE OF DISSOLUTION OF CONTEMPORARY FOODS, INC.**  
NOTICE IS HEREBY GIVEN that Articles of Dissolution of Contemporary Foods, Inc., a North Carolina corporation, were filed in the Office of the Secretary of State of North Carolina on the 10th day of January, 1980, and that all creditors of and claimants against the corporation are required to present their respective claims and demands immediately in writing to the corporation so that it can proceed to collect its assets, convey and dispose of its properties, pay, satisfy and discharge its liabilities and obligations and do all other acts required to liquidate its business and affairs.

This the 10th day of January, 1980.  
CONTEMPORARY FOODS, INC.  
2415 South Charles Street  
Greenville, North Carolina 27834  
Jan. 16, 23, 30; Feb. 6, 1980

**NOTICE TO CONTRACTORS**  
Sealed proposals will be received by the Department of Transportation in Greenville, North Carolina, until 10:00 A.M. on Monday, January 17, 1980, in the Office of the Division Right of Way Agent for the removal of miscellaneous buildings from State Project 6.15220151 - Secondary Road #1733 - Pitt County; State Project 6.1520021 - Secondary Road #1517 - Beaufort County; State Project 6.1522118 - Secondary Road #1152 - Beaufort County; and State Project 6.1522119 - Secondary Road #1809 - Lenoir County. The Department reserves the right to reject any and all bids. For information and proposals, contact C.R. McLamb, Division of Right of Way Agent, in the Office of the State Department of Transportation in Greenville, North Carolina.  
Jan. 9, 16, 1980

**NOTICE OF SERVICE OF PROCESS BY PUBLICATION IN THE GENERAL COURT OF JUSTICE DISTRICT COURT DIVISION STATE OF NORTH CAROLINA COUNTY OF PITT**  
SUSAN WHITEHEAD CRISP VS. CHARLES B. CRISP  
TAKE NOTICE that a pleading seeking relief against you has been filed in the above entitled action. The nature of the relief being sought is as follows: An absolute divorce on the grounds of one party's separation. You are required to make defense to such pleading not later than February 20th, 1980 and upon your failure to do so the party seeking service against you will apply to the court for the relief sought.

This the 16th day of January, 1980.  
BLOUNT, CRISP & SAVAGE  
By: John M. Savage  
Attorney for Plaintiff  
119 West Third Street  
P.O. Drawer 7145  
Fayetteville, N.C. 28303  
(919) 752-6161  
January 9th, 16th and 23rd, 1980.

**NOTICE TO CREDITORS NORTH CAROLINA PITT COUNTY**  
IN THE MATTER OF THE ESTATE OF JACKIE EDWARD SCOTT, Deceased.  
The undersigned, having qualified as Administrator of the Estate of JACKIE EDWARD SCOTT, deceased, late of Pitt County, this is to notify all persons having claims against said estate to present them to the undersigned, at the Office of her Attorney, on or before the 18th day of July, 1980, or this Notice will be pleaded in bar of their recovery. All persons indebted to said estate will please make immediate payment to the undersigned.

This the 16th day of January, 1980.  
DOLLY L. SCOTT  
Administratrix  
BERRY, CAULDE & BYRD  
Attorneys at Law  
216 N. McPherson Church Road  
P.O. Drawer 3666  
Fayetteville, N.C. 28303  
Telephone: (919) 867-8111  
January 16, 23, 30; February 6, 1980

**LEGAL NOTICE NOTICE OF SALE**  
Notice is hereby given that the Town of Belhaven will be selling the following surplus items through private negotiation and sale. The opening date for this sale will begin on January 28, 1980. The sale items may be inspected beginning on the aforementioned date at the Town of Belhaven Public Works Complex from 8:00 A.M. to 4:30 P.M. weekdays. The Town of Belhaven reserves the right to reject any and all offers. All business will be conducted on a cash basis.

It will be the responsibility of the buyer to remove his purchased items within 14 days of the sale. All items sold as is.  
One dragline with spare 35 ft. boom  
One dragline bucket  
Approximately 20,000 lbs. of cast iron radiators

## PEANUTS



## B.C.



## NUBBIN



## BLONDIE



## BEETLE BAILEY



## PHANTOM



## FRANK AND ERNEST



## PRIME TIME



## FUNKY WINKERBEAN



## Falk Signs For Movie Comedy

HOLLYWOOD (UPI) — Peter Falk signed with Warner Bros. to star in "The Scout," an original comedy set against a baseball background. "The Scout," with a screenplay by Andrew Bergman who wrote Falk's hit comedy, "The In-Laws," will be filmed on locations in New York City and Mexico in March.

**264 PLAYHOUSE INDOOR THEATRE**  
6 Miles West of Greenville on U.S. 264 Farmville Hwy.  
Showing Only The Finest in Adult Entertainment  
**ENDS TONIGHT**  
**N.Y. Babes**  
Starring: GLORIA LEONARD • MARLENE WILLOUGHBY • VANESSA DEL RO • JAMIE GILLIS • CRISTY FORD • HELEN MADGAN • RIKI O'NEIL • SERENA • JOHN LESLIE  
Presented by SPORTS PIX  
Distributed by SPORTS PIX  
CALL FOR SHOWTIME ANYTIME 756-8848  
VALID ID REQUIRED. DOORS OPEN 145 SHOWTIME 6:00

## TV Log

For complete TV programming information, consult your weekly TV SHOWTIME from Sunday's Daily Reflector.

**WNCT-TV Ch. 9**

WEDNESDAY	12:30 Search For	1:00 Young and
7:00 M*A*S*H	1:30 As The World	2:00 M*A*S*H
8:00 M*A*S*H	2:30 Guiding Light	3:00 One Day
4:00 Basketball	4:30 Love of	5:00 M*A*S*H
11:30 Movie	6:30 M*A*S*H	7:00 M*A*S*H
THURSDAY	5:30 Happy Days	6:00 9/Alive News
5:00 PTL Club	6:30 News	7:00 Jaker's Wild
6:00 Carolina	7:00 M*A*S*H	8:00 M*A*S*H
8:00 Morning	8:00 Waltons	9:00 Barnaby
10:00 Captain	10:00 Knot's	11:00 News
10:30 WHEW!	11:00 News	11:30 Movie

**WITN-TV Ch. 7**

WEDNESDAY	11:00 Rollers	11:30 Wheel of
7:00 All In	12:30 News Noon	1:30 Pasadena
7:30 Tic Tac	2:30 Pasadena	3:00 Different
8:00 Real People	4:00 Our Lives	4:30 Live
9:00 Different	5:00 Doctors	5:30 Another Wild
9:30 Live	6:00 Match Game	6:30 WindMills
11:00 News	7:00 NewsWyd	7:30 Doris Day
11:30 Tonight	8:00 NBC News	8:30 All In
THURSDAY	6:00 News	7:00 All In
5:30 Doris Day	7:30 Tic Tac	8:00 News
6:00 All In	8:00 Rogers	8:30 Today
7:00 Today	9:00 Quincy	9:30 News
8:25 News	10:00 Rockford	10:30 Today
8:30 Today	11:00 News	11:30 Tonight
10:00 Card Sharks	1:00 Tomorrow	10:30 Squares

**WCTI-TV Ch. 12**

WEDNESDAY	12:00 Love Expert	12:30 Ryan's
7:00 3's A Crowd	1:00 Children	2:00 One Life
7:30 Donahue	3:00 Hospital	4:00 Tom & Jerry
8:30 Black Holes	5:00 A. Griffith	5:30 Sanford &
9:00 C. Angels	6:00 News	6:30 News
10:00 Vegas	7:00 3's A Crowd	7:30 Gong Show
11:30 News	8:00 Mork &	8:30 Benson
THURSDAY	6:00 Morning	6:30 Miller
6:00 Morning	7:00 Soap	7:30 News
7:25 News	8:00 20/20	9:00 Donahue
8:00 News	11:00 News	11:30 Police
10:00 Laverne &	1:49 Maverick	2:49 Edition

**WUNK-TV Ch. 25**

WEDNESDAY	1:00 Thinkabout	1:15 All About
7:00 Wood Stoves	1:30 Reading I	2:00 Report
7:30 Report	1:40 Safety	2:00 Performances
8:00 Performances	1:45 Cover to	2:00 World
9:00 World	2:00 Math	2:15 Rhythm
10:00 Aloha	2:15 Rhythm	2:30 Soap
11:00 D. Cavett	2:30 Soap	3:00 Over Easy
11:30 News	3:00 Over Easy	3:30 Prime Time
THURSDAY	4:00 Sesame St.	4:00 Sesame St.
7:45 Weather	5:00 Mr. Rogers	5:00 Mr. Rogers
8:05 Advocates	5:30 Elect. Co.	6:00 Contact
8:35 Matter and	6:00 Contact	6:30 Media
8:50 Reading I	7:00 Conference	7:30 Report
9:00 Sesame St.	7:30 Report	8:00 to Choose
10:00 Music	8:00 to Choose	9:00 Previews
10:30 Reading II	9:30 Camera III	10:00 Theatre
10:40 Trade-Offs	11:00 D. Cavett	11:00 D. Cavett
11:00 Justice	11:00 D. Cavett	11:30 News
11:30 Footsteps	11:30 News	

**STEWART & EVERETT THEATRES**

**Plaza cinema 1-23** NOW! **4TH BIG WEEK!**  
DUSTIN HOFFMAN  
**Kramer vs. Kramer**  
FUN SHOWS AT 3:00-5:00-7:00 9:00  
PG

**Plaza cinema 1-23** ENDS THUR!  
EXCITING SHOWS DAILY AT 3:15-5:15-7:15-9:15  
PG

**PARK UPTOWN GREENVILLE** ENDS THURSDAY!  
A story about having the courage to be what you are.  
SHOWS THRU THURSDAY 7 & 9  
PG

STARTS FRIDAY! "SQUEEZE PLAY" "IT'S NOT THE SIZE THAT COUNTS"  
MONDAY FEB 11 on NBC WITN-TV

TRIVYOTA 1978 Celica GT L188B... 302 1978 5 speed, air, new radiats...

1977 18' MARQUIS 140 HP in board/Outboard OMC stern drive...

1979 VW CAMPER Take advantage of off season price...

1976 FORD V8 straight drive, good for hunting or hauling firewood...

1975 CHEVROLET El Camino, good shape, mag's, etc. 72,000 actual miles...

1977 K5 BLAZER Loaded. \$500 and best offer of \$4500 or best offer. 749 4741

1974 CHEVROLET 1/2 ton. Crew cab. Good condition. 756 5780.

1976 JEEP CJ7, Power steering, V8, automatic, 1974 Buick Wildcat...

1979 EL CAMINO Fully equipped. 752 5226 after 6 p.m. weekdays only weekends.

1974 CHEVY Blazer. Loaded, low mileage. Excellent condition. 756 2866 after 6 p.m.

1974 WHITE FORD van 3 speed, 6 cylinder, good gas mileage, 3255, 756-6131 anytime.

AKC BLACK Labrador Retriever. Princess Heidi Highlander and Holly Princess Jumping Jack Flash are announcing the birth of their puppies...

AKC Golden Retriever puppies. Females \$100; males \$125. 756-2746 or 756-7806.

AKC registered Dobermans. Male \$175; female \$150. 758-1581 or 827-5885.

AKC LHASA APSO Pedigreed male, black, 3 months old. \$150. 756-5246 between 8 and 9 p.m.

REGISTERED Treeing Walker coonhound. Male, 10 months old. Started dog 753-5885.

COCK-A-POOS Males and females. All shots, lists docked, etc. Deposit \$100. 756-0729.

AKC registered miniature Schnauzer. Very light salt and pepper. 1 male, 1 female. \$150. Griffon. \$254. 5086.

BRITANNY English Bird Dog puppies. 753-4883 days, 753-4175 nights.

EMPLOYMENT Help Wanted AUTO MECHANIC Top pay, good company benefits. Must have own vehicle...

TEXAS OIL Company needs dependable person who can work without supervision...

ASSISTANT CREDIT Manager needed for retail furniture store. Desire person with previous experience...

PLANT ENGINEER Looking for an individual who can coordinate and supervise a maintenance department...

FORD CHALLENGER 1973 340, 4 cylinder, automatic, good condition. \$1700. Call 756-0359 after 6 p.m.

FORD FUTURA 1979 Deluxe interior, sun roof, fully loaded, still under warranty. 756-4123 day, 756-9162 after 5 p.m.

FORD 1975 LTD Brougham. Full power, stereo tape, spoke wheels, 39,000 actual miles. \$1495. 758-2525 or 752-3300 nights.

LINCOLN 1975 Continental Mark IV, Lincoln with equipment, low mileage. One owner. Perfect condition. 756-2769 after 6 p.m.

CONTINENTAL 1977 Mark V, Carlier Edition, 27,000 miles, fully equipped, new tires, dove gray. \$8000 or make offer. Call 746-4558 after 6 p.m.

COUGAR XR-7, 1975 Loaded Runs good. \$1000. 756-4719.

MERCURY 1973 Montego, V8, automatic, power steering and brakes, air, stereo, clean. \$550. 756-4719.

XR-7 COUGAR 1979 Black on black with burgundy interior, fully loaded, only 11,000 miles. Pay equity, and assume loan. 746-4504 after 5 p.m.

XR7 COUGAR 1977 \$600 and take over payments. Excellent condition. 756-1749.

OLDSMOBILE 1974 Low mileage, uses regular gas. Excellent condition. \$1895. 756-3730.

CUTLASS SUPREME 1976, Small V8 engine, blue, 1964 family car. \$2600. 756-3220 or 758-7741.

20 Plymouth 4 DOOR hardtop Fury III, 1969 Power steering and brakes, air, vinyl top, V8, new tires, original miles per gallon. 758-2892.

21 Pontiac BONNEVILLE BROUGHAM 1974 2 door Fully equipped. Nice Western Auto. 752-2042.

TRANS AM 1978 20,000 miles. Good on gas. Like new. 756-9246.

FIREBIRD 1967 V8, automatic. Excellent condition. 5895. 758-2536.

GRAND PRIX LJ 1977 Full power, 20 miles per gallon. Make an offer. \$2499. Excellent condition. 758-7392.

PONTIAC 1977a Bonneville Brougham. \$1995. Call 752-5917 after 5 p.m.

22 Foreign MG MIDGET 1973 Wire rims, AM/FM cassette. Excellent condition. \$1800 or best offer. Must sell. 52-2292.

2002X 1979 with GL package. Blue and silver, 4000 miles, air, sun roof, electric windows, mirror, accessories. 756-6077 after 6.

MANAGER TRAINEE A management position in a growing firm after 6 months of training. Earn up to \$15,000 to \$20,000 a year in management. We will train you to a minimum of 2 weeks, expenses paid, train you in the field with a minimum guarantee of \$1000 per month to start selling and servicing established accounts. You need to have a good car, be dependable, be ambitious and aggressive. Hospitalization, profit sharing program. Call now for an appointment.

Charles Thomas Monday-Wednesday 756-2792 9 a.m. to 6 p.m.

44 Work Wanted SEPTIC TANK installation, lot clearing, installing backhoe, building, etc. Call Sonny Cox. 746-2348 or 746-3414.

NO JOB TOO SMALL. Carpenter and repair work on houses and mobile homes. Cabinet making, etc. Call 752-3076 or 758-0779 anytime.

HANDYMAN LIMITED Landscaping, painting, minor construction, yard maintenance, gutter cleaning, wood, metal, anything done. Please call 752-4748 anytime. Monday-Friday. "We specialize in a lot of things."

ALL TYPES mobile home day or night service repair. Call R. L. Stocks. 746-2437.

WOULD LIKE to keep children in my home for working mothers. 752-3200.

PART-TIME working mothers, will keep children in my home in Club Pines between 8 a.m. to 3 p.m., Monday through Friday. 756-3914.

WOULD LIKE to keep children in my home for working mothers. 752-3200.

ELECTRICAL WORK Major appliance installations, new switches, fixtures, circuits, Residential and commercial. 752-8885.

DINNER PIANIST Available for parties, receptions, etc. Call 756-1914 for details.

INTERIOR painting specializing in oil. 752-3230.

WOULD LIKE to keep children of all ages in my home for working mothers. Bethel and Stokes area. 825-6821.

WILL STAY with elderly persons on weekends. 758-4426.

CARPENTRY WORK Remodeling, additions, custom building. Free estimates. 756-4273.

BACKHOE and dump truck service. 756-4673.

FOR SALE WOODCHOPPER'S tools, 8 pound axes, \$11.95. Agri-Supply Company, Greenville. 752-3999.

20 ROANOKE 22 box bulk barns. Gas-fired. 756-2109.

THREE 1975 Roanoke 133 rack, gas-fired bulk barns, \$5000 per barn. 752-6900 days, 752-0895 nights.

POWELL automatic tobacco combine. Both heads. Excellent condition. 758-0247 after 7 p.m.

DAYTON generator, 4000 watts, 50 amp and 24 volt engine. Used under 30 hours. \$350 or best offer. 756-6771 or 756-7469.

AMAZING NEW wireless home or office phone. Call 756-1944 for free demonstration.

FILL DRIT, builder sand, top soil and gravel. Daniel, days 752-2229 (mobile unit) 752-2233.

FISHER wood burning stoves will heat your house naturally. See our new fireplace insert. Call a Fisher or contact Fleming's Furniture & Appliances. 752-3609.

VISIT THE Oriental and area rug gallery for a complete selection of rugs. Now at 912 East 3rd, Larry's Carpetland, 3010 East Tenth.

24 McCRAE remote display case. \$4 inches high. 756-2444. 8 a.m. till 8 p.m. 756-4978.

RENTAL PLAN available. Call for details. Now at 912 East 3rd, Larry's Carpetland, 3010 East Tenth.

IT'S FIREWOOD time again. Don't steal it. Still! I'll still claim says by Clark & Company. Memorial Drive. 756-4166.

GOOD, USED chain saws, \$75 and up. Hendrix Brothers. 752-4122.

FIREWOOD for sale. J. P. Stancil. 752-6331.

FIREWOOD 1/2 cord. Custom cut, split and stacked. Will deliver anytime. Soft, 300 mixed, 335 hard, \$40. 746-2328 anytime.

BEAUTIFUL accessories and pictures available at Fleming's Furniture & Appliances, 1012 Dickinson Avenue. 752-3609.

BEAUTIFUL bedroom suits and living room furniture. Fleming's Furniture & Appliances, 1012 Dickinson Avenue. 752-3609.

COMPLETE LIQUIDATION Sale. All jeans and tops, half price. Plus all fixtures, furniture, appliances. Down Home Limited. 758-7432.

FIREWOOD for sale. Oak wood. Split, delivered \$80 per cord. 238-3194.

MORE FOR LESS. Oak wood for burning stove, \$55. Hardwood, \$10. 756-2921.

3 ANTIQUE National cash registers (brass). One antique sewing machine. 758-7432.

47 CHEVROLET engine. Complete with 400 turbo transmission, 50 HP with less than 2000 miles. 9246.

OAK FIREWOOD Will deliver and stack Rain, steel air, \$200. 8 day or night. \$40 half cord. Call 758-8909.

WILL PAY Twenty times face value for silver coins, 1964 and older. 752-6888 after 6.

SEASONED, split hardwood fuel. Split and stacked. Call 756-2673 nights.

MINI MAX Storage. Tensure, tires, cars, boats, machinery in a 4 x 10 to 32 x 60 foot compartment. You lock up and keep until you want it. 756-2917 days, 746-3452 or 758-7721 evenings. Ask for Kenor Wayne.

WET SUIT and booties. Used once. Call Will at 752-0145 after 4 p.m.

PIANO IN STORAGE Beautiful Spinet - Console stored locally. Reported like new. Responsible party can take on low payment balance. Write before we send truck. Joplin Piano, P. O. Box 3064, Rome, GA. 30161.

DOUBLE DECK Southend gas pit 2 oven. Excellent condition. 512 year. Priced to sell. 1-726-6317.

ELECTRIC STOVE, 400 wood burning stove, \$55. Hardwood, \$10. 756-2921.

GE REFRIGERATOR, 2 living room refrigerators. 756-3420.

ANTIQUES. Pie safe, pressed tin sides in glass front. \$250, oak buffet. \$200, 2 pine end table, \$75. 5' pine bench. \$120. 756-5389.

SOFA BED, like new, \$175. 4 ladder back chairs, \$60. 756-5389.

STIHL chain saws. 14" bar. Only \$139.95, while supply lasts. Warren's Farm Supply, Highway 903, Stokes. 758-4578.

PEANUT HAY, Wire-tied. 1 (800) 682-1171 days, 755-4228 nights.

UHF-FM mobile repeater radio, commercial class 75 watts, trunk mount, telephone hand control. 795-3498.

CLOTHING STORE for sale, interior and exterior. Down Home Limited. 756-7472.

ROLINA CHIMNEY Cleaners. Thorough professional service. No mess guarantee. Books, kits and information. 758-0174.

CHIMNEY SWEEP. Gid Holoman. North Carolina's original chimney sweep. 20 years experience working on chimneys & fireplaces. Call day or night 753-3503. Farmville.

COMPLETE bedroom set including mattress, box spring, 2 night stands, 400. Toaster oven, 20. TV console, cabinet, \$30. Call after 2. 756-6771 or 756-7469.

WOULD LIKE to form a carpool from Greenville to Williamston. Approximate hours. 8 till 5. 758-3203.

10' RADIAL arm saw, stereo console, 752-4947.

TWO TWIN mattresses and boxspring. 10' tall. 15' child's room. \$15. Small chest of drawers, \$10. Desk, \$30. Big box of maternity clothes (size 5-7). 756-6066 after 5:30.

DRESSING TABLE with mirror, 15" high. 15" wide. 15" deep. \$55. Single mattress, box springs and frame. \$20. Hypertable table, \$8. Dressing cabinet, \$8. Electric fan, \$7. 752-6702.

PRE-OWNED portable washer and dryer. Excellent condition. \$200 for set. Will not break set. 756-2651 after 6 p.m.

MINIMOOG Model D Synthesizer. Seidman used, must sell. \$2000 firm. 756-1805 after 6.

FULL KEY Burroughs adding machine. 753-0483 days. 753-4175 nights.

ANTIQUE loveseat and china cabinet, maple table with 4 chairs. 756-5712.

SONY COMPONENT system. Sliding glass patio door. Wooden floor. 111 spaces. 758-9242.

MOVING. Must sell 2 large, commercial freezers (one horizontal, one vertical), \$100 each; large commercial cooler, \$100. 752-6130 days. 756-3473 evenings.

ATTENTION! Realestate books, brand new, bought from Pitt Tech book store. Brown leather, each book \$1.50. 100 copies. 758-9242.

5000 SQUARE FOOT office building. Just redecorated. Located 264 Bypass, near new mall. Plenty of parking. Will subdivide. 758-2300.

STORE FOR RENT. 805 Dickinson Avenue. Occupied by Barre. 756-6670, 752-0636, nights. 756-7500.

3000 square foot building with office space. West End Circle. 756-2168. 9 till 5. 756-2709 after 6.

74 Farms For Sale 18 ACRES with 30 cleared and 13,000 feet of curve. Located near Beaufort County line. Call Aldridge & Southern. 756-3500; nights, Don Southern. 756-5240.

76 Farms For Lease TOBACCO PONDAGE 48,000 pounds. Beauvoir farm near Pitt County line. On or off farm. 946-1181 days. 946-0540 nights.

26,000 POUNDS of tobacco for lease. \$60 per pound. 825-7891 after 6 p.m.

78 Houses For Sale AVOID the rustle and bustle of city living when you make this beautiful country home your very own. You'll love the many features in this home and carpet, \$52,500. Mavis Butts Realty. 758-0655; Nannette Whitchard, 756-7779; Kaye Montiehl, 758-4750; Jeannie Gee, 758-9859.

EXPANSIVE not expensive. This 3 bedroom, brick home has great room with fireplace, dining room, study (can be fourth bedroom), 2 full baths, kitchen with eat-in area and carpet, \$52,500. Mavis Butts Realty. 758-0655; Nannette Whitchard, 756-7779; Kaye Montiehl, 758-4750; Jeannie Gee, 758-9859.

ELEGANT but economical. This brand new home features 3 bedrooms, 2 full baths, great room with vaulted ceiling and fireplace, kitchen with built-in breakfast room, 2 full baths, kitchen with eat-in area and carpet, \$52,500. Mavis Butts Realty. 758-0655; Nannette Whitchard, 756-7779; Kaye Montiehl, 758-4750; Jeannie Gee, 758-9859.

OWNER has two house payments. Must sell. Possible loan assumption. Brick ranch, \$61,000. Mavis Butts Realty. 758-0655; Nannette Whitchard, 756-7779; Kaye Montiehl, 758-4750; Jeannie Gee, 758-9859.

GREAT loan assumption. Brick ranch on corner lot in fireplace. Assume \$27,200 loan at 9% with payment of \$21.36. Only \$30,900. Mavis Butts Realty. 758-0655; Nannette Whitchard, 756-7779; Kaye Montiehl, 758-4750; Jeannie Gee, 758-9859.

A RARE opportunity. 3 bedrooms, family room, 2 full baths, brick home in a prestigious neighborhood. Priced to sell at \$41,900. Contact J/D Realty. 756-1111 or 758-0923.

BY OWNER. Sherwood Greens. 3 bedrooms, one bath, large corner lot, garden space, air conditioning, 2 car garage. \$40,500. 756-5121 or 752-4996.

BY BUILDER. New home. 3 bedrooms, 3 full baths, large game room, living room with fireplace, kitchen with breakfast room, double doors, decks on back and front of house. Underground garage, on wooded lot, 2 car garage. Call Forest Acres, Griffon. Was appraised at \$70,000; will sacrifice for \$59,900. Call 524-4833.

8% ASSUMABLE loan. 4 bedroom home. Excellent condition. Call with fireplace, playroom with built-ins, sloping wooded lot on cul-de-sac. Call Althea Moore at Aldridge and Southern. 756-3500; evenings, 758-3308.

GREAT BUY on large, 4 bedroom home in desirable area. Den with fireplace, formal living, double doors, 2 1/2 baths and garage. Also a \$23,000 VA loan can be assumed at 7%. Only \$58,900. Stack-Kiger Realty, 756-3088; nights, Gene Stack, 752-3366.

CLUB PINES. Two story traditional home with 2 ceramic baths, large cathedral foyer with fireplace, living room with fireplace, dining room and breakfast nook and plenty of storage. \$60,000. Mount & Ball Realty, 752-8819.

WESTHAVEN. Assume construction loan on closing costs. Roomy ranch floor plan, double garage, 3 bedrooms, 2 1/2 baths, living and dining rooms, den with old brick fireplace, fully equipped custom kitchen with breakfast nook, \$77,900. Blount & Ball Realty, 756-900; evenings, Richard Lee, 752-8819.

WESTHAVEN. New Williamsburg style home with 3 bedrooms, 2 1/2 baths, custom kitchen with Jenn-Air range, wood deck, Thermal windows, full insulation and dual heat pump for energy savings. \$75,500. Blount & Ball Realty, 756-900; evenings, R and Richard Lee, 752-8819.

CLARK-BRANCH SELLS TWO HOMES A WEEK SOMETIMES THREE

CHERRY OAKS 3 bedroom ranch. Conveniently located on cul-de-sac in one of Greenville's finest subdivisions. Heat pump, deck and fireplace are some of the quality features in this home. Ready for occupancy. Mid 60's.

COUNTRY Excellent location between Greenville and Washington with nearly two acres. Barn for two horses plus garage or workshop area, completely fenced in with grazing area. Lovely three bedroom ranch, nearly 1900 square feet and two full ceramic baths, large fireplace with wood box. Great room with separate den with could be a bedroom. Call now and see what possibilities this lovely home has for you. There is a loan assumption available. Priced at \$54,700.

EXECUTIVE Beautiful setting in Cherry Oaks. This immaculate three bedroom ranch has extras you don't expect. Custom built, wide halls, large baths, built-in den and kitchen including deck. Separate utility room with sink, double garage and lots of storage. Only five years young. Offered in upper 80's.

CHERRY OAKS Is the setting for this Williamsburg home. Dual heat pumps, fireplace, 3 bedrooms, 2 1/2 baths, Exceeding 5,000 standards. Newly complete and ready for you. Offered at \$72,500. Call today.

LOT Just outside town off Hwy 33. One acre wooded lot in private area. \$12,000. Financing available. CLARK-BRANCH, INC. REALTORS 756-6336

NEW HOME less than 5 minutes from hospital. 122 X 270 foot lot. 3 large bedrooms, plus 12 X 16 unheated porch. 2 full baths, 2 car garage, large dining room plus kitchen with bay window. Low 50's. Listing broker Brian Jones 756-9214 or Lily Richardson's Gallery of Homes, 756-2570.

BEAUTY, elegance, charm. This lovely home has 4 bedrooms and features 3 bedrooms, 2 full baths, entrance hall, living room, dining room, breakfast room, kitchen with all built-in, den with fireplace and fireplace and double garage. All this and a lovely wooded lot, too. \$74,900. Nannette Whitchard, 756-7779; Mavis Butts, 752-7073; Kaye Montiehl, 758-4750; Jeannie Gee, 758-9859.

SMOOTH, smart, sophisticated. This our brand new home under construction Tucker Estates. Offers 3 bedrooms, 2 full baths, 3 bedrooms with walk-in closets and built-in. Will include in your own decor. \$82,900. Mavis Butts Realty. 758-0655; Nannette Whitchard, 756-7779; Kaye Montiehl, 758-4750; Jeannie Gee, 758-9859.

ATTENTION! ECU professors. 8 1/2 acre lot. This lovely, 2 story home features 3 bedrooms (with built-in desk, bookshelves and vanity), 2 full baths, living room with fireplace, study with built-in desk and bookshelves, beautifully wallpapered dining room with bay window, kitchen with built-in breakfast room, large recreation/utility room. Total monthly payment, \$291.11. Priced right at \$69,900. Call 758-0655; Mavis Butts, 752-7073; Jeannie Gee, 758-9859; Nannette Whitchard, 756-7779; Kaye Montiehl, 758-4750; Jeannie Gee, 758-9859.

EXPANSIVE not expensive. This 3 bedroom, brick home has great room with fireplace, dining room, study (can be fourth bedroom), 2 full baths, kitchen with eat-in area and carpet, \$52,500. Mavis Butts Realty. 758-0655; Nannette Whitchard, 756-7779; Kaye Montiehl, 758-4750; Jeannie Gee, 758-9859.

ELEGANT but economical. This brand new home features 3 bedrooms, 2 full baths, great room with vaulted ceiling and fireplace, kitchen with built-in breakfast room, 2 full baths, kitchen with eat-in area and carpet, \$52,500. Mavis Butts Realty. 758-0655; Nannette Whitchard, 756-7779; Kaye Montiehl, 758-4750; Jeannie Gee, 758-9859.

OWNER has two house payments. Must sell. Possible loan assumption. Brick ranch, \$61,000. Mavis Butts Realty. 758-0655; Nannette Whitchard, 756-7779; Kaye Montiehl, 758-4750; Jeannie Gee, 758-9859.

GREAT loan assumption. Brick ranch on corner lot in fireplace. Assume \$27,200 loan at 9% with payment of \$21.36. Only \$30,900. Mavis Butts Realty. 758-0655; Nannette Whitchard, 756-7779; Kaye Montiehl, 758-4750; Jeannie Gee, 758-9859.

A RARE opportunity. 3 bedrooms, family room, 2 full baths, brick home in a prestigious neighborhood. Priced to sell at \$41,900. Contact J/D Realty. 756-1111 or 758-0923.

BY OWNER. Sherwood Greens. 3 bedrooms, one bath, large corner lot, garden space, air conditioning, 2 car garage. \$40,500. 756-5121 or 752-4996.

BY BUILDER. New home. 3 bedrooms, 3 full baths, large game room, living room with fireplace, kitchen with breakfast room, double doors, decks on back and front of house. Underground garage, on wooded lot, 2 car garage. Call Forest Acres, Griffon. Was appraised at \$70,000; will sacrifice for \$59,900. Call 524-4833.

8% ASSUMABLE loan. 4 bedroom home. Excellent condition. Call with fireplace, playroom with built-ins, sloping wooded lot on cul-de-sac. Call Althea Moore at Aldridge and Southern. 756-3500; evenings, 758-3308.

GREAT BUY on large, 4 bedroom home in desirable area. Den with fireplace, formal living, double doors, 2 1/2 baths and garage. Also a \$23,000 VA loan can be assumed at 7%. Only \$58,900. Stack-Kiger Realty, 756-3088; nights, Gene Stack, 752-3366.

CLUB PINES. Two story traditional home with 2 ceramic baths, large cathedral foyer with fireplace, living room with fireplace, dining room and breakfast nook and plenty of storage. \$60,000. Mount & Ball Realty, 752-8819.

WESTHAVEN. Assume construction loan on closing costs. Roomy ranch floor plan, double garage, 3 bedrooms, 2 1/2 baths, living and dining rooms, den with old brick fireplace, fully equipped custom kitchen with breakfast nook, \$77,900. Blount & Ball Realty, 756-900; evenings, Richard Lee, 752-8819.

RENTALS

4 BEDROOM house in town. 4 bedroom house in country (8 miles out) 2 bedroom apartments (unfurnished or unfurnished) in country (8 miles out); 3 bedroom house in country (plenty of privacy, 14 miles out); 3 bedroom apartment in town, near campus, 2 bedroom mobile home in country (8 miles out). Call 758-3284 or 524-4239.

FOR RENT or lease. Building on East Fifth, 30 x 45, 900 square feet. Call 758-3164 between 8 and 5.

BEAUTY SHOP for rent. Located at Shady Knoll. 752-6735.

86 Apartments For Rent

GreeneWay Large 2 bedroom garden apartments, carpet, drapes, dishwasher, pool. On Country Club Dr. adjacent to Greenville Country Club. 756-6869. WE HAVE CABLE TV

CHERRY COURT

Luxurious 2 bedroom townhouses and 1 bedroom apartments. Carpet, drapes, compactors, washer-dryer hook ups, pool, sauna, tennis court, club house, etc. 752-1557.

STRATFORD ARMS APARTMENTS

The Happy Place To Live FREE CABLE TV Office Hours 10 a.m. to 5 p.m. Monday through Friday. Call us 24 hours a day at 756-4800

LOVE TREES?

Experience the unique in apartment living with nature outside your door. Quality construction, fireplaces, heat pumps (heating costs 50% less than comparable units), dishwasher, washer/dryer hook ups, wall-to-wall carpet, herman windows, extra insulation.

COURTNEY SQUARE APARTMENTS

Arlington Blvd. 756-5067

OAKMONT SQUARE APARTMENTS

Two bedroom townhouse apartments. 1212 Redbanks Rd. Dishwasher, refrigerator, range, disposal included. We also have Cable TV. Very convenient to Pitt Plaza and University. Also some furnished apartments available. 756-4151

TAR RIVER ESTATES

1401 Willow Street 752-4225

1, 2, and 3 bedrooms, washer dryer hook ups, cablevision, pool, club house. Only 5 blocks from East Carolina University.

Check everywhere else first Ultimate In Apartment Living

ONE BEDROOM apartment. Furnished, utilities included. Short term lease. Olde London Inn. 756-5555.

Thinking of selling that motorcycle? Now's the time to do it! Call Classified today. 752-6166.

NEW, 2 bedroom duplex, 1200 square feet with heat pump, 101 Courtland Road. Available February 1. \$275 a month. 756-1617.

100 CLASSIFIED DISPLAY

STUMP GRINDING TREE TOPPING, TRIMMING & CUTTING DOWN FREE ESTIMATES Call 752-4586 752-5759 7-11 PM Herman Smokey Heath

WINTERVILLE KIWANIS

Auction Sale Friday Feb. 1, 1980 9:A.M. Bring your Surplus Equipment

HOLLOMAN'S MASONRY SERVICE

Fireplace repairs, chimney repairs, steps, stoops, porches, walkways, patios, house underpinning, all types of masonry repairs. 753-3503 Farmville day or night

PERSONNEL MANAGER

Singer Furniture seeks a personnel manager for furniture manufacturing plant. (450 employees) in Washington, N.C. Degree required, previous related experience as personnel generalist helpful. To apply (in strictest confidence), send resume and compensation required to Bill Marlowe, Director P.O. Box 18 Washington, N.C. 27889 EQUAL OPPORTUNITY EMPLOYER M/F

AUCTION FARM EQUIPMENT

Thursday, January 24, 1980 - 10 A.M. Location: 4 miles east of Aurora, N.C. on Hwy. 33 This equipment belongs to Mr. Malcolm Lewis who is retiring from farming. It is exceptionally nice equipment.

TRACTORS

1968 4400 Backhoe and loader 1968 3020 John Deere gas 1978 588 International (Cab and air - 639 hours) 1978 International 966 (Extra clean with 656 hours)

TRUCKS

1974 GMC 2 Ton C-6000 14' body lift 1980 Chevrolet C80 2 Ton flat bed 1969 Dodge 10 Wheel 18' Flat bed 1980 Chevrolet with flat bed 1962 B190 International truck

COMBINES

1973 380 Combine with both heads (quick attach) 1974 915 International Combine with both heads

EQUIPMENT

Set of dual wheels 18.4 x 38 John Deere Roto Hoe 2-room Lillian Rolling cultivator 1 Ferguson Hoe drain digger Offset Killifer disc harrow 4 ton tandem John Blue spreader Mark Six Lockwood potato harvester Lockwood potato planter 14' International disc harrow (heavy duty) 4 row International cyclone planter series 500 King disc bedder with hydraulic marker (double bar) Hotmanny disc harrow transport 1972 22' Cratchfield boat

Many More Items Too Numerous To List Consignments Will Be Accepted Lunch Will Be Available Sale Conducted By

COUNTRY BOYS AUCTION AND REALTY CO.

P.O. Box 1235 Washington, N.C. Phone 946-0007 State License No. 765 Doug Gurkins Auctioneer Col. Jim Hudson Ralph Respass Greenville, N.C. 946-6328 Washington, N.C. 946-8478 758-1875 NOT RESPONSIBLE FOR ACCIDENTS

86 Apartments For Rent

Kings Row Apartments One and two bedroom garden apartments. Fully carpeted, furnishing range, refrigerator, dishwasher, disposal and cable TV. Conveniently located to shopping center and schools. Located just off 10th Street. Call 752-3519

1 BEDROOM furnished apartments or mobile homes for rent. Contact J. T. or Tommy Williams. 756-7815.

2 BEDROOMS, fully carpeted, refrigerator, stove and dishwasher furnished. cable TV. 5 blocks from university. 752-0180, 756-2766.

RIDGEWOOD APARTMENTS. New, 2 bedroom townhouse apartments. Rustic decor, energy efficient. Includes all appliances, washer dryer hookup. Call Watson Associates. 756-1377; nights, 756-8285.

3 BEDROOMS, near university, very nice. Available now. No pets. 756-3884.

AZALEA GARDENS

Greenville's newest and most unique furnished one bedroom apartments. All electric energy efficient designed. Queen size beds and studio couches. Washers and dryers optional. Free water and sewer and yard maintenance. All apartments on ground floor with porches. Frost free refrigerators. Located in Azalea Gardens near Brook Valley Country Club. Shown by appointment only. Couples or singles. No pets. Contact J. T. or Tommy Williams 756-7815

3 BEDROOM country duplex south of Greenville on Highway 43. 524-5507.

2 BEDROOM duplex available January 1. 4 miles west of hospital. 756-5780 days, 752-0193 nights.

NEW 2 BEDROOM duplex apartment. Carpet, heat pump, washer/dryer hookups. Convenient hospital and ECU. No pets. 752-7108.

ONE BEDROOM efficiency. Weekly or monthly. In Winterville. 756-8160 or 746-2098.

2 BEDROOM duplex. Warrenwood Acres, appliances, hook ups, carpet, no children, no pets inside, quiet location. Garden space. 756-2671.

2 ONE BEDROOM apartments for rent. Hot water and heat furnished. Near university. Call 756-0635 after 6.

100 CLASSIFIED DISPLAY

WE REPAIR SCREENS & DOORS

Remodeling, Room additions. C.L. LUPTON CO. 752-6116

RIGGAN SHOE REPAIR

Across street from Blount-Harvey Downtown Greenville 111 W. 4th Street Shoe Repair At The Very Best parking in front and back of shop

SMALL OFFICES FOR RENT

10'x15' beautifully paneled including private toilet. Lighting, heating and air conditioning furnished by landlord. Contiguous to storage space 10'x15' with door openings at each end, additional.

MINI STORAGE

1 mile N. Hastings Ford 264 By-Pass Phone-758-2190 Day or Night

86 Apartments For Rent

1 BEDROOM apartment located on 503 West 3rd Street. Fully carpeted, central heat and air, washer/dryer hookups, range and refrigerator furnished, prepared for telephone and cable TV, single or double occupancy only. No pets. \$175 month. Contact Miller & Davis Associates. 758-7474 days, 752-7631 or 756-5028 nights.

GEORGETOWN APARTMENTS. 2 bedroom townhouse. Carpeted, stove, refrigerator and dishwasher. 752-7101, 911 5 weekdays.

2 BEDROOM apartment, washer-dryer hookups. \$225 month. No pets. Deposit: 758-0879 after 5:30.

IN WINTERVILLE. 3 bedroom, partially furnished apartment. First floor. No children or pets. Call days only. 746-2011.

88 Houses For Rent

3 BEDROOM house. Central air and heat. Large den. \$275 monthly. Deposit: \$1000. 2701 South Memorial Drive. 752-2997 or 756-3743, after 5.

NEW HOUSE for rent. Williamsburg style. Heat pump, drapes and carpeting. lots of closet space. 3 bedrooms, 2 baths. Near new mall. \$350 per month. 756-6336, 756-8967.

2 BEDROOM house in Farmville. 201 South Waverly Street. 752-6195.

3 BEDROOM brick house. 1 1/2 baths, living room, den, carport, new appliances including washer and dryer, new carpeting. \$325. 756-6335 after 5.

Have pets to sell? Reach more people with an economical Classified ad. Call 752-6166.

THREE BEDROOMS, 1 1/2 baths, living room, dining area, garage, \$280 per month. Lease and deposit required. Duffus Realty, Inc. 756-5395.

6 ROOM house with baths. At Bell Arthur. Call 524-5507.

4 BEDROOM house for rent. Den with fireplace, carpeted, storm windows, good neighborhood. \$375. Lily Richardson Gallery of Homes. 756-2570.

3 BEDROOMS, one bath, den with fireplace, 2 car garage, \$365 month. Call Jon Day at Aldridge & Southernland Realty. 756-5300.

100 CLASSIFIED DISPLAY

STATE ELECTRIC COMPANY

(Electrical Contractors) Specializing in repair work 758-1918 WE Johnson License No. 8834-L Greenville, N.C.

NOTICE \$300.00 REWARD

For information leading to and conviction of person or persons stealing 2 old trunks, sausage stuffers and table from a pack house on Highway 43. This property belongs to the family of Mattie M. Tucker. PHONE 752-1509 call after 4P.M.

CRAFT WOOD STOVES

Fireplace insert NEW FRONT BLOWER immediate delivery for holidays TAR ROAD ANTIQUES Winterville 756-9123

STIHL CHAIN SAWS

With 14" Bar \$149.95 Hendrix-Barnhill Co.

88 Houses For Rent

EXECUTIVE TYPE, 3 bedroom, 2 story home with large den and formal rooms, 7 1/2 baths. Located on large, well landscaped lot with detached garage. Heat pump. Convenient to mall and medical facilities. For more information, call 756-7522, 8:30 till 5:30 or 756-5620 evenings.

SPACIOUS (2150 square foot) older home for rent. Very convenient location in the heart of Ayden. 3 or 4 bedrooms, fireplace, central heat. Available February 1. \$250 monthly. One year's lease required. 758-4855, 756-6623.

3 BEDROOM, 3 bath house near new mall. Large extra room may serve as fourth bedroom. Carpets, workshop, central air and heating. \$275 per month. Deposit and lease required. 756-0755.

3 BEDROOMS, 2 baths, large great room with fireplace. College Court. Watson Associates. 756-1377; nights, 756-8285.

91 Office Space For Rent

SHOP/OFFICE space for lease. 1000 square feet. Neighborhood commercial zone. Hooker Road. Call 752-1733 days, 756-7614 nights.

OFFICES FOR LEASE. Contact J. T. or Tommy Williams. 756-7815.

1500 SQUARE feet. Medical Arts office/retail space available in new Howell's Complex on Stanfordsburg Road across from Doctors' Park. Call Michael Moye. 756-7848 or Clarence Johnson. 752-7105 or 758-4186.

1000 SQUARE FOOT building. Ideal for various uses - store, business, etc. Located at Homestead Estates on Old River Road. Rent negotiable. Splight Realty & Investments. 756-3220; nights, 758-7741.

100 CLASSIFIED DISPLAY

ROOFING

STORM WINDOWS DOORS & ANNING'S Remodeling, Room additions. C.L. LUPTON CO. 752-6116

Wheat Straw For Sale

\$1.00 Per Bale Call 758-0168

100 CLASSIFIED DISPLAY

COAL FOR SALE

BAGGED OR BULK Fred Webb Inc. Phone 758-2141

100 CLASSIFIED DISPLAY

Sale of Trade In Sewing Machines

Portables from \$19.95 Consoles from \$24.95 Zig Zag from \$24.95 SINGER CENTER Pitt Plaza 756-0747

100 CLASSIFIED DISPLAY

TRACTORS

1979 4240 John Deere (Excellent) 1979 2830 John Deere (Excellent) 1973 829 John Deere (Good) John Deere 48 (Good)

TRUCKS

1957 Ford Truck 1 1/2 Ton 1956 Ford Truck 1 1/2 Ton

COMBINES

2 Long Tobacco Harvesters (Self Propelled) 1978 John Deere Model 6880

BARNES

6 Long Big Box Gas Fired Bulk Barns EQUIPMENT 5 Bottom Massey Ferguson Plow Electric Generator 2 wheel trailer 4 row Massey Ferguson Planter tool bar

Power High track loader sprayer 1800 gallon drum and pump 2 ton chain hoist Steam Jenny Dual loader 2 Long Box Trailers 4 Long trailers Plant bed irrigation outfit 4 row Massey Ferguson cultivator 2 row mix mixer 2 row middle buster 13 ft. long mobile disc 18 1/2 ft. John Deere disc harrow 8 ft. blade 7 1/2 ft. King 11 Tang Athen Chisel plow 9 ft. Harrow 21 ft. Boom for tobacco Acetylene tanks

Many More Items Too Numerous To List Consignments Will Be Accepted Lunch Will Be Available

Sale Conducted by COUNTRY BOYS AUCTION AND REALTY CO.

P.O. Box 1235 Washington, North Carolina State License No. 765

DOUG GURKINS AUCTIONEER COL. JIM HUDSON RALPH RESPASS Greenville, N.C. 946-6328 Washington, N.C. 946-8478 758-1875 NOT RESPONSIBLE FOR ACCIDENTS

THE CHEVY WINTER CAMPAIGN IS ON!

"As Commander of the Eastern Carolina Chevy Dealers, I've commanded my troops to sell Chevys at all costs, especially low costs, during our 1980 Chevy Winter Campaign! That means every 1980 Chevy in stock. And what a bunch of Chevys! Economy Chevys like the Citation and Chevette. Luxury Chevys like the Monte Carlo. Tough Chevy trucks... and every one is priced to move!"

REGISTER TO WIN A 1980 CHEVY CHEVETTE!

Come By M & W Chevrolet Now To Register



P.S. Don't miss out on the Big Savings on all 1979 models left in stock until Jan. 31st.

Drawing to be held March 5, 1980. No purchase is necessary and you need not be present to win. Offer good only at members of the Eastern Carolina Chevy Dealers Association.

M & W Chevrolet Ayden, N.C. 746-3141

THE EASTERN CAROLINA CHEVY DEALERS

100 CLASSIFIED DISPLAY

Roommate Wanted

FEMALE roommate needed to share 2 bedroom apartment. 1/2 expenses. 758-1157 after 4.

ROOMMATE needed to share 2 bedroom townhouse. 1/2 rent, 1/2 utilities. 756-6865 after 5:30.

FEMALE wants roommate. Near ECU. Call 756-7680 after 7 p.m.

96 Wanted To Buy

WANT TO BUY silver coins. Will pay top dollar. 752-5759.

PECANS wanted. Friday, January 18, 10 till 2. Farmer's Warehouse. 752-4592.

BUYING wheat cents; mixed rolls. \$1.75-2.58. Call for quote on Indian head pennies. Buffalo nickels, two-cent pieces. Liberty seated dimes and more.

SET OF sterling silverware and serving trays. Do you have either or both? 752-6013.

98 Wanted To Lease

TOBACCO POUNDS wanted. Call 756-4509 after 6 p.m.

100 CLASSIFIED DISPLAY

WE INSTALL ALUMINUM AND VINYL SIDING

Remodeling, Room additions. C.L. LUPTON CO. 752-6116

\$3699 p.o.e.

The '80 model Hondas are arriving daily at Bob Barbour Honda/Volvo. One of the most exciting is the all new Honda Civic for 1980. At \$3699 p.o.e., it's one of the last real bargains left in the automotive world! And the Civic is just one of a really great lineup from Honda. Stop by for a test drive soon and let us show you some of the finest quality automobiles anywhere!

Bob Barbour HONDA VOLVO

117 W. Tenth St./Greenville/758-7200

TARHEEL TOYOTA'S \$400 REBATE

On All Celicas, Supras, Coronas And Cressidas

Check form for rebate with fields for name, address, and car details.

Buy A New 1979 Or 1980 Toyota Celica, Supra, Corona Or Cressida By January 31, 1980 And Receive A \$400 Check From The Factory Distributor.



Brand New 1979 CELICA SUPRA \$1200 DISCOUNT Plus \$400 REBATE 5 To Choose From From Factory Distributor FREE ACC BASKETBALL HANDBOOK With Test Drive of Any New Toyota \$3.50 Value

Offer Expires And Rebate Cars Must Be Delivered By January 31, 1980

USED CAR VALUES

"For The Economy Minded"

Table listing used car models and prices: 1974 VOLKSWAGEN BEETLE \$2095, 1979 PLYMOUTH SAPPORO \$5350, 1975 AUDI FOX \$2650, 1978 CHEVROLET NOVA \$3850, 1978 BUICK SKYHAWK \$3795, 1979 TOYOTA COROLLA \$5295, 1976 DATSUN TRUCK \$3250, 1972 FORD PINTO \$695, 1975 BUICK SPECIAL \$2395, 1979 TOYOTA COROLLA \$3750, 1978 CHEVROLET MONZA \$3675, 1979 FORD MUSTANG PACE CAR \$7995

TARHEEL TOYOTA

109 Trade St. Greenville Phone 756-3228 Open Nites Till 8 p.m. For Your Convenience

TOYOTA

# BIGGER, BETTER FOOD BUYS

That's what you get every time you shop Overton's. No stamps, no games, no gimmicks. These things can only add to the cost of your food bill. We take the money we would have spent on these items and put it back in your pocket where it really belongs, that way everybody wins. We have everyday low prices on over 500 grocery items plus discount drugs and Greenville's lowest meat prices.

GRADE A WHOLE  
**FRYERS**

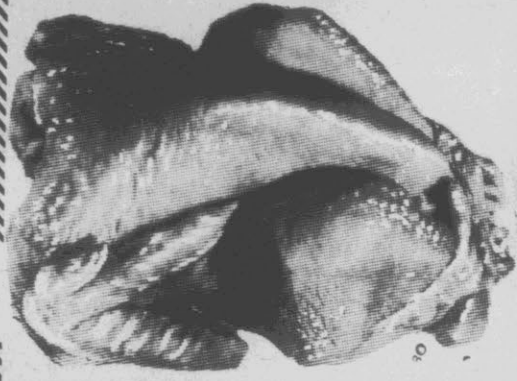

Lb. **45**

MORRELL PRIDE T-BONE-SIRLOIN **STEAKS**

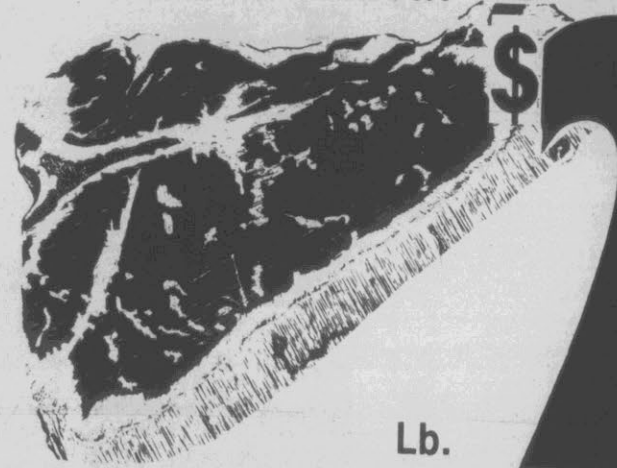

Lb. **2.19**

**BACON**  
12 Oz. Pkg. **99c**

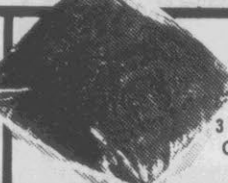

OVERTON'S FINEST **GROUND BEEF**  
3 Lb. Pkg. Or More Lb. **\$1.59**



SLICED 7-9 CHOPS **1/4 PORK LOIN**  
Lb. **\$1.39**

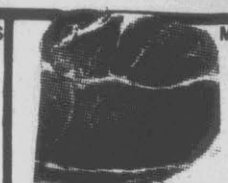

MORRELL PRIDE FULL-CUT **ROUND STEAK**  
Lb. **\$1.89**

GWALTNEY **SAUSAGE**  
1 Lb. Hot Or Mild Lb. **\$1.09**



A Sealtest Product Autocrat **Ice Milk**



1/2 Gal. Ctn. **78**

RATH **FRANKS** 12 Oz. Pkg. **79c**

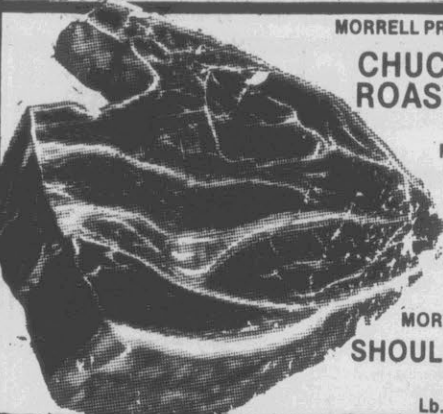

MORRELL PRIDE FIRST CUT **CHUCK ROAST** Lb. **\$1.09**  
MORRELL PRIDE CENTER CUT **CHUCK ROAST** Lb. **\$1.49**  
MORRELL PRIDE **SHOULDER ROAST** Lb. **\$1.69**

CREAMY OR CRUNCHY **PEANUT BUTTER** 18 Oz. Jar **98**



**98**

STOKLEY **SLICED PEACHES** 29 Oz. Can **58c**



Del Monte Whole Kernel Golden Corn, French Style Green Beans, Cut Green Beans, Garden Peas, Or Cream Style Corn. 303 Can **32**

Prices Effective Wednesday A.M. Thru Saturday P.M.

**Overton's Supermarket, Inc.**  
Quantity Rights Reserved  
211 Jarvis Street,  
Home Of Greenville's Best Meats.  
2 Blocks From E.C.U.

**FAMILY PAK SPECIALS OF THE WEEK:**  
RATH BLACKHAWK PORK TENDERLOIN 10 Lb. Box **\$16.95**  
SMOKED SAUSAGE HOT OR MILD 10 Lb. Box **\$9.90**  
GROUND BEEF PATTIES 10 Lb. Pkg. **\$15.90**  
NECK BONES 5-7 Lb. Pkg. Lb. **59c**

NABISCO PREMIUM **CRACKERS** Lb. Box **58c**



10 Oz. Can **18**  
Limit 6 cans with \$7.50 Food Order.

GOLDEN GRAIN MACARONI N CHEESE **DINNER** 7 Oz. Box 4 For **\$1.00**



**78**

SAV MORE **SHORTENING** 3 Lb. Can **\$1.58**

COUPON  
**TIDE Detergent** 84 Oz. Box **\$1.99**  
With this coupon and \$7.50 Food Order. Without Coupon \$2.39. Coupon Expires Jan. 19.

ROYAL GUEST **TOMATOES** 303 Can 3 For **\$1.00**



17 Oz. **68**

**CLOROX BLEACH** Gal. Jug **68c**



16 Oz. Ctn. Of 8  
Limit 3 Ctns. with \$7.50 Food Order. Without Food Order or over 3 Ctns. \$1.29. Ctn. **118**

FRESH GREEN **BROCCOLI** Bunch **78c**

WHITE **POTATOES** 10 Lb. Bag **78**

NABISCO **TOASTER PASTRIES** 6 Oz. Box 2 For **\$1.00**



Jumbo Roll Giant Roll **38**



**ROSES** January  
**Super**  
**Save**  
**Stock Up**

**Box of 48 Pampers**  
 ... for babies over  
 twenty three pounds

**SAVE 89¢** **5<sup>77</sup>** REG. 6.66

New convenience pack with easy carry handle. Pampers quilted stay dry lining helps keep your baby dry and happy. 48 to a box.

**Regular Or Super Tampax 40's**

**1<sup>67</sup>** EACH REG. 1.97

Safe and comfortable tampons that are easy to use. 40 to a box. Choose regular or super size.

**STOCK UP**  
 And Save More.

<p><b>Maalox Tablets</b></p> <p>Box of 12 Maalox tablets are pleasant tasting. <b>3<sup>51</sup></b> FOR NO RAINCHECKS</p>	<p><b>Vick's 44-D</b></p> <p>Calms and quiets nagging coughs. 3 fl. oz. Cherry tasting formula. <b>1<sup>33</sup></b> REG. 2.13</p>	<p><b>Excedrin 100's</b></p> <p>The extra strength pain reliever. 100 tablets per bottle. <b>1<sup>54</sup></b> REG. 2.07</p>	<p><b>Masking Tape</b></p> <p>Multi-purpose tape measures 3/4" by 50 yards. <b>4<sup>51</sup></b> FOR NO RAINCHECKS</p>	<p><b>Cat Litter</b></p> <p>Twenty five pound Hartz cat litter controls odors. Long lasting. <b>1<sup>88</sup></b> FOR NO RAINCHECKS</p>	<p><b>Braided Cord</b></p> <p>Braided Persian cord of long lasting Herculon®. 150' per skein. <b>1<sup>97</sup></b> FOR NO RAINCHECKS</p>	<p><b>Steam Vaporizer</b></p> <p>Warm steam vaporizer has 1.2 gallon capacity. Has automatic shutoff. <b>4<sup>97</sup></b> EACH NO RAINCHECKS</p>
--	---	---	---	--	---	--

**FILM PROCESSING**

C 126 or 110 ..... 12 Exposures **1<sup>99</sup>** REG. 2.99

C 126 or 110 ..... 20 Exposures **3<sup>99</sup>** REG. 4.99

Offer Good Jan. 16-Jan. 26, 1980

**1 pt. or 1 qt. Thermos® Bottles**

**1<sup>99</sup>** EACH

One pint wide mouth Thermos® or one quart Thermos®. For hot or cold beverages or foods. **LIMIT 2 EACH NO RAINCHECKS**

**30¢ off**  
**+25¢ COUPON ON TOP**  
 GOOD ON YOUR NEXT PURCHASE OF COLD POWER (KING OR FAMILY SIZE)

**84 Ounce Cold Power**

**1<sup>77</sup>**

King size (84 oz. net wt.) Cold Power, the cold water specialist. **LIMIT 1 NO RAINCHECKS**

**33 Ounce Downy**

**88¢** REG. 1.27

Downy freshens and softens clothes and reduces static cling. **LIMIT 1 NO RAINCHECK**

**Brand Names in Instant Developing Film...**

**5<sup>37</sup>** EACH REG. 5.97

Kodak PR-10 film or Polaroid SX-70 film. Instant developing film. 10 prints per pack. **LIMIT 2**

**Chicken 'N Dumplings**

**1<sup>89</sup>** PLATE

Your choice of 2 vegetables, corn bread, biscuits or roll and a DESSERT. Available where plate lunches are served.

**Welch's 32 Oz. Grape Jelly**

Delicious 32 oz. (net wt.) Welch's Grape Jelly. Has no preservatives. **84¢**

**LIMIT 2**

**Nestle's Soup**

Instant soup you make in 10 seconds. 4 packets per box. **3<sup>51</sup>** FOR NO RAINCHECKS

**6 1/2 Oz. Tuna**

Chicken of the Sea Tuna in 6 1/2 oz. (net wt.) can. **77¢** NO RAINCHECKS

**Deviled Ham**

Libby's deviled ham spread in 3 oz. (net wt.) cans. **2<sup>51</sup>** FOR NO RAINCHECKS

**1 Pound Ham**

Pre-cooked boneless ham in 1-pound can. **2<sup>47</sup>** EACH NO RAINCHECKS

**10 Oz. Mugs**

Decorative 10 oz. drinking mugs with easy grip handles. **77¢** REG. 97¢

**Delicious Candy**

Delicious candy that's a great treat anytime. Single bar. **3<sup>57</sup>** FOR NO RAINCHECKS

**Coffee Filters**

Pack of 100 fluted coffee filters. Disposable filters. **2<sup>51</sup>** FOR NO RAINCHECKS

**LIMITED QUANTITIES Will Be Available On Certain Items**

**SHOP EARLY!** Plenty of unadvertised specials received too late to be included in this tabloid. Shop for these bargains at your Roses store.

Due to the nature of certain purchases of merchandise... we will be unable to issue RAINCHECKS since there will not be any merchandise available to reorder. These items will carry a No Raincheck notation.

**ROSES PLEDGE TO CUSTOMERS**  
 Roses strives to have every advertised item in stock at the beginning of the sale period. If for some unavoidable reason the advertised item is not in stock, Roses will, at the customer's request, but at Roses' option, either issue a Rain Check to purchase the item at the sale price when the merchandise is available or offer a comparable item at a reduced price. It is the honest intention of Roses to back up our policy of "Satisfaction Guaranteed" always.

# SAVE \$20 to \$60!

## on Teen Bedroom Furniture

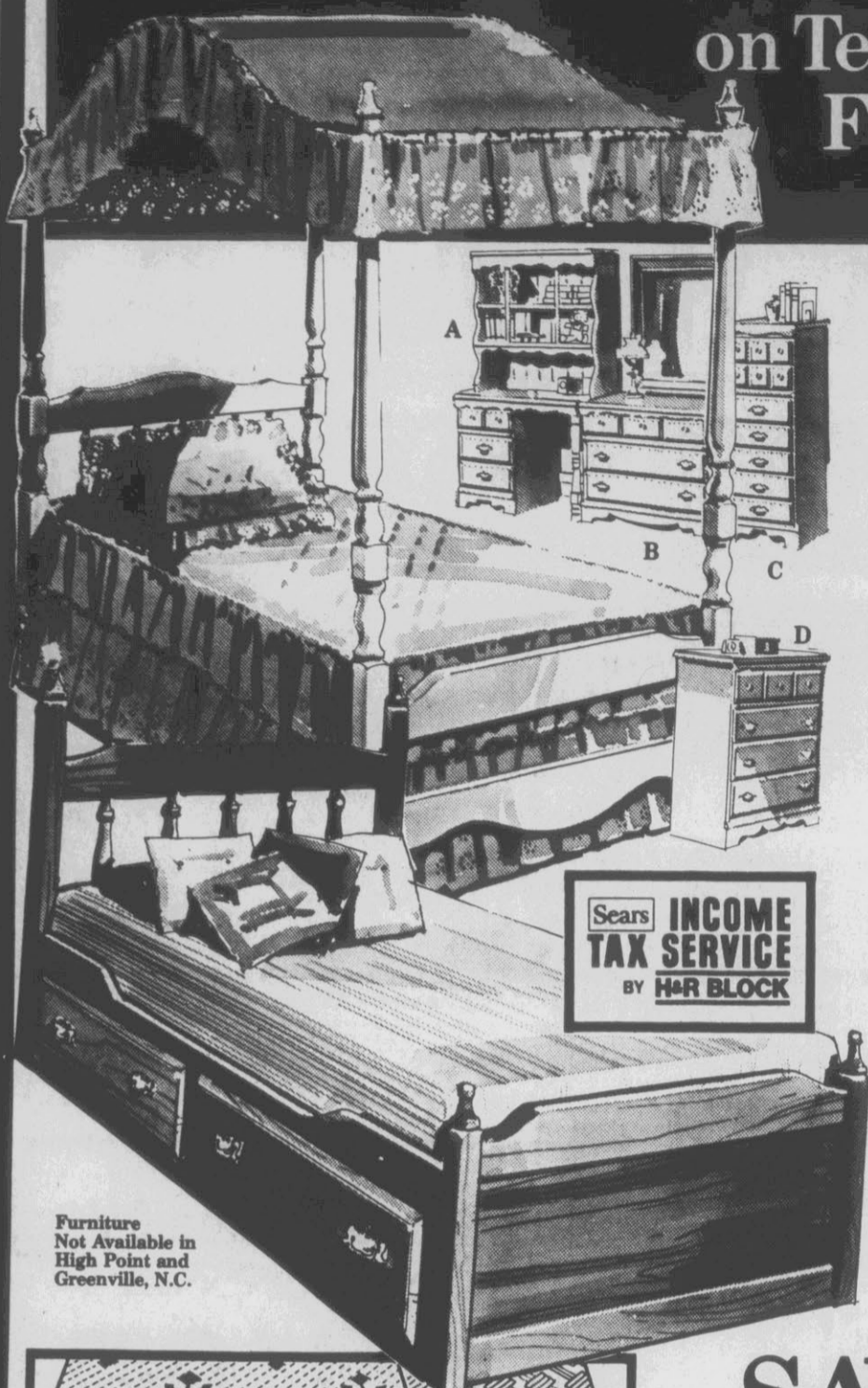

Furniture Not Available in High Point and Greenville, N.C.

### SAVE \$60! Canopy Bed

Regular Price \$159.90

## 99<sup>88</sup>

Twin

Homestead white canopy bed includes frame and bed rails in twin size. Save \$60!

### SAVE \$20! Matching Pieces

Regular Price \$159.95

## 139<sup>88</sup>

Each

Add the finishing touch to your teen's bedroom with coordinating pieces in white, maple or pine finish. Pieces have brassplated hardware and mar-resistant plastic tops.

A. Student desk (hutch extra)      C. Storage chest  
B. Single dresser (mirror extra)      D. 4-drawer chest

Furniture sale ends January 26

## SAVE \$50!

### Mate's Bed

Regular Price \$219.95

## 169<sup>88</sup>

A great organizer! Mate's bed features 2 big storage drawers to help keep things neat. In twin size.

Ask About Sears Credit Plans

## 16%-22% OFF!



### Perma-Prest® Danberry Sheets

## 2 for \$5

Twin Size  
Reg. \$2.99 each

Flowery fresh sheets of cotton and polyester muslin for ease of care. Just machine wash and tumble dry.

\$4.49 Full size ..... Sears Price 2 for \$7  
Don't Miss This Great Value!  
Pillowcases ..... Sears Price 3.49 pr.

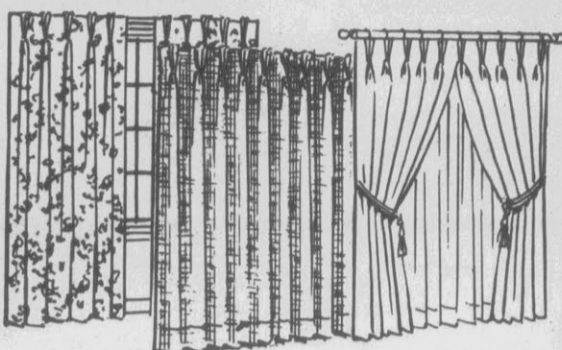

### Print, Textured or Casement Draperies

Choose from 3 styles of draperies at this low price! Vanity Fair, Harmony or Catalina. 48x84-in. size. Hurry for good selection.

Your Choice  
**10<sup>97</sup>**  
Sears Price

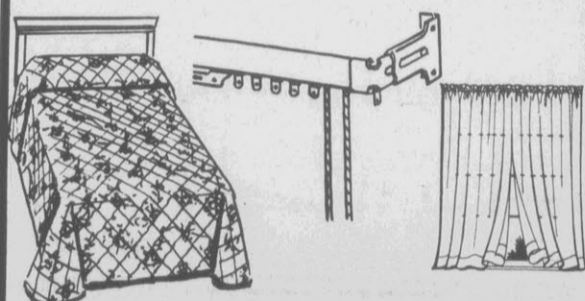

Vanity Fair  
Bedspread

Line Glide  
Traverse Rod

Ninon  
Panels

Sears Price **15<sup>99</sup>**  
Full

28 to 48-in.  
Sears Price **3<sup>19</sup>**

40x81-in.  
Sears Price **2<sup>89</sup>**  
Panel

Polyester rayon.  
Twin size. . .14.99

Lightweight and  
easy to mount.

100% polyester  
sheer ninon.

## SPECIAL PURCHASE

### Pantsuits in Lovely Prints, Patterns, Solids

Hurry While  
Quantities Last

## 14<sup>99</sup>

Choose from a variety of different looks including shirt tops and soft ruffled styles with long or short sleeves. All easy care polyester knits. Misses' and Half sizes.

Styles shown are representative only of Sears assortment.



## CLOSEOUT! Men's Sportshirts

Were \$4.99 to \$13.99 each  
1978 Fall

## 3 for \$10

Hurry! While there's a good selection. Long-sleeve shirts in a choice of solid colors or patterns. Sizes S-XL. Quantities are limited.



## SAVE \$1

### 100% Cotton Underwear

Soft combed cotton means comfort next to your skin. Shrinkage controlled, rib knit.

## 6<sup>99</sup>

T-shirts Brief  
Reg. \$7.99  
pkg. of 3

## SAVE \$1

### Woven Perma-Prest® Boxers

Fortrel® polyester and cotton, full cut. Choose white or pattern.

## 5<sup>99</sup>

Reg. \$6.99  
pkg. of 3

## 25% to 41% OFF! Semi-Annual Intimate Apparel Sale

- \$5.50 Cross-over bra, natural, A, B, C cups ..... 2 for \$8
- \$7 Double-Double Knit bra, B, C, cup ..... 2 for 10.50
- \$4 Cross 'n' shape bra, B-C cup ..... 2 for 5.50
- \$6 Padded bra, B-C cup ..... 2 for \$9
- \$8 Convertible bra, A, B, C cup ..... 5.99 each
- \$3.50 Full figure bra, C cup ..... 2 for 4.50
- \$6 Contour bra, A, B, C cup ..... 2 for \$9
- \$7.50 Underwire bra, B, C cup ..... 2 for \$11
- \$9 Longline bra, B, C, Cup ..... 5.99
- \$4 Brief, bikini or hip huggers ..... 2.79
- \$4.50 Brief, extra size ..... 3.29
- \$6 Half slip ..... 3.99
- \$8 Formal Half slip ..... 4.99
- \$10 Formal full slip ..... 6.49
- \$8 Full slip, white ..... 5.49
- \$6 Shaper brief ..... 3.49
- \$8 Long leg panty ..... 4.99
- \$12 Long leg panty ..... 8.99
- \$9 Slack companion ..... 5.99
- \$3 Teen bra ..... 2 for \$4
- \$3 Teen bra ..... 2 for 4.50

Sale ends January 26

## Sears Hunting Catalog—loaded with famous brands

• With shotguns, rifles, ammunition, gun cabinets, clothing and more • Ask for a copy at the catalog sales desk

**\$3 to \$4 OFF!** Per Gallon!

**SAVE \$26 to \$107!**

on Craftsman Mechanics' Tool Sets

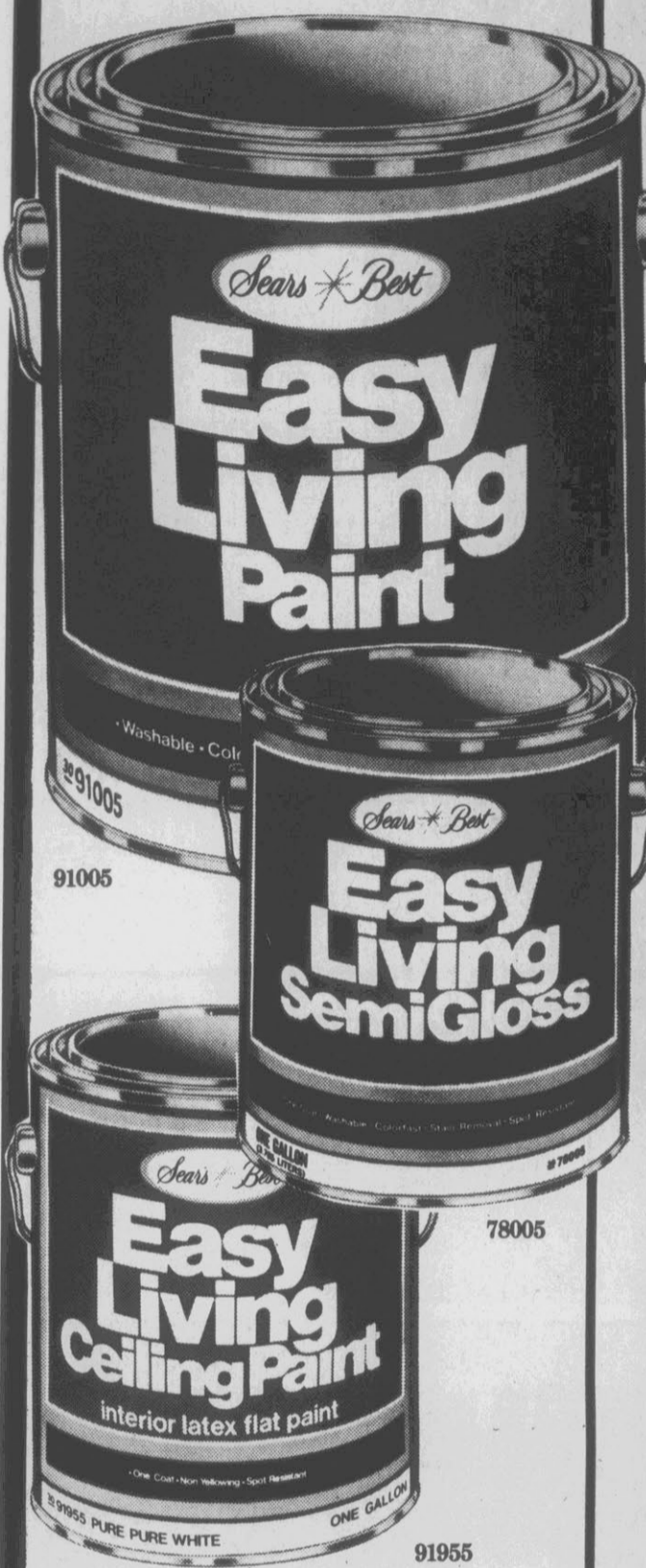

**Sears Best!**  
Easy Living Interior  
1-Coat Latex Paint  
...for your Great  
American Home!

REGULAR \$13.99 to \$14.99 **10<sup>99</sup>** Gallon

Flat and semi-gloss paints are one-coat, washable, colorfast, spot and stain resistant, durable. Soap and water cleanup. 25 lovely colors. Easy Living ceiling paint applies in one-coat, is non-yellowing and spot resistant. In white only. Sale ends Feb. 2.

For one-coat results, all Sears one-coat paint must be applied as directed.

Ask about Sears Credit Plans

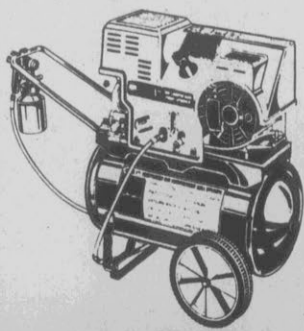
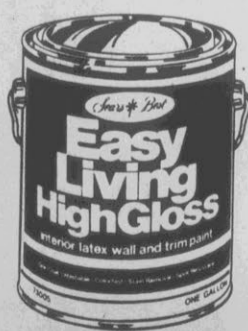

**\$3 OFF!**

Easy Living® High Gloss Paint

Reg. \$14.99

**11<sup>99</sup>**

Gal.

Sears Best 1-coat wall and trim latex is washable, colorfast.

**\$130 OFF!**

1-HP Paint Sprayer

Reg. \$459.99

**329<sup>99</sup>**

7.0 SCFM at 40 PSI 100 PSI max. Has 12-gal. ASME tank, ASME safety valve.



**SAVE \$41!**  
70-pc. Warranted  
Mechanic's Tool Set

Reg. Separate Price \$111.53

**69<sup>99</sup>**

Features two quick-release ratchets, 3/8-in. and 1/2-in. drive sizes. Large assortment of sockets. Wrenches and screwdrivers. Steel tool box and more! Sale ends Feb. 2.

**Full Unlimited Warranty**

If Craftsman hand tool fails to give complete satisfaction, return it for free replacement.

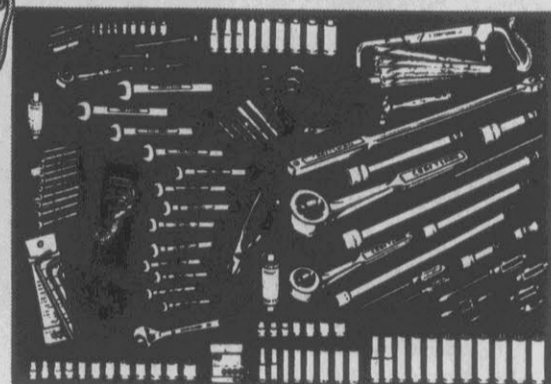

**\$107 OFF!**  
147-pc.  
Mechanics' Set  
Reg. Sep. Price \$357.40  
**\$249<sup>99</sup>**

Three fine-tooth quick-release ratchets, sockets, wrenches, screwdrivers, hammer. Thru Feb. 2.

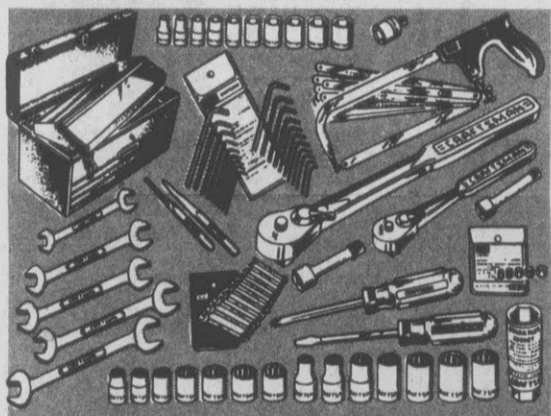

**\$47 OFF!**  
86-pc.  
Mechanics' Set  
Reg. Sep. Price \$137.22  
**89<sup>99</sup>**

Features two quick-release ratchets, socket assortment, accessories, wrenches, screwdrivers, tool box. Thru Feb. 2.



Your Choice **333** each

- A. \$5.49 corner miter clamp
- B. \$3.99 pick-up tool
- C. \$3.99 Slip joint pliers
- D. \$3.99 4-in. pliers
- E. \$4.99 tubing cutter
- F. \$4.99 adjustable wrench
- G. \$5.99 4-in. "C" clamp
- H. \$5.99 13-in. Utility Box

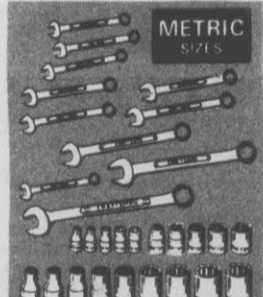

**\$263<sup>1</sup> OFF!**  
Wrench and  
Socket Set

Reg. Sep. Price \$98.30  
**39<sup>99</sup>**

Craftsman metric combination wrenches; 1/4, 3/8, 1/2-in. dr. sockets. 30-pc. set. Sale ends Feb. 2

**Pre-Season Lay-Away Sale**

A 10% Deposit Will Hold Your Purchase in Lay-Away Until March 15!



**CUT \$100-\$320!**  
**SAVE \$100! 8-HP**  
**5-Speed Riding Mower**

Regular \$769 **\$669**

5 speeds forward plus 1 reverse. ISO-VIB for less engine vibration. 30-in. cut, 7-position mower deck. Optional rear or side mount grass catcher. Sale ends Jan. 22.

**SAVE \$170! 10-HP**  
**5-Speed Riding Mower**

Regular \$969 **\$799**

5 speeds forward plus 1 reverse. ISO-VIB for less engine vibration. 30-in. cut 7-position mower deck. Optional rear or side mount grass catcher. Sale ends Jan. 22.

**18-HP 6-Speed**  
**Garden Tractor**

Regular \$2399 **\$2079**

Twin-cylinder engine. 6 speeds forward plus 2 reverse. DieHard® battery. Handles optional 42 to 48-in. mowers plus our entire range of attachments. Sale ends Jan. 26.

**SAVE \$50!**  
Craftsman® 5-HP Tiller

Craftsman engine by Briggs & Stratton. 12-in. tines dig 12, 22 or 24-in. wide. Efficient chain-drive transmission. 1 forward speed, partly assembled. Sale ends Jan. 22.

Regular \$329.99  
**279<sup>99</sup>**

\*20 to \$100 Off on all 1979 models of Garden Tillers left in Stock—Every model and Size reduced to sell out—Select yours now and save at years lowest prices.

Sears

SAVE \$30!



Sears Bike Shop  
• Expert service  
• Expert assembly  
• Parts in stock  
Available at additional cost

Men's or Women's  
27-in. 10-Speed

119<sup>99</sup>

Regular \$149.99

Shimano Positron derailleur allows shifting while pedalling, coasting, or standing still. Dual brake levers. Center-pull caliper hand brake in front. Men's or women's models.



Men's or Women's  
3-Speed Bike

99<sup>99</sup> each

Sears Price  
26-in. touring bike has 49.8 to 88.6 gear ratio. Side-pull hand brakes and padded seat. Reflectors. Blue.

Boys' or Girls'  
20-in.  
High Rise Bike

69<sup>99</sup>

Sears Price  
Blue steel frame, fenders. Banana seat, chrome-plated handlebars. Coaster brake. Reflectors.

16-in.  
Convertible  
Bike

59<sup>99</sup>

Sears Price  
Top bar adjusts for boys or girls. Coaster brake. White grips, saddle, blue frame. Training wheels.

Ask About  
Sears Credit Plans

SAVE \$44 to \$84

in Sets of Four  
Steel Belted  
Radials

Replace Ball  
Joints, Wheel  
Alignment

We'll replace 2 ball joints (upper or lower). Includes setting caster/camber and toe to mfgs. specifications, front end alignment and steering system adjustment. Torsion bar adjustment at no extra cost.

Regular \$93.97 64<sup>88</sup> Installed

Brake Job

We'll replace shoes or disc pads, brake fluid, brake springs and front oil seals. Turn and true drums or rotors. Rebuild cylinders or calipers. We'll also re-pack front bearings. Thru Jan. 26. Sears may decline to perform partial brake jobs if it appears, in Sears judgement, that additional work is needed to help assure your brake system will function properly.

2 wheels 49<sup>88</sup>  
Sears price

4 wheels 89<sup>88</sup>  
Sears price

Brake service not available in Anderson, Danville, Florence, Gastonia, Greenville, N.C., High Point, Rock Hill, Rocky Mount, Jacksonville, and Lynchburg.

Lube, Oil and  
Filter Change

Oil/filter change and lube. We'll replace oil (up to 5 qts.) with Spectrum 10W-40, install new Sears regular filter. Includes lubrication and fluids level check. Stop in soon.

Reg. 12.44 10<sup>88</sup>

Above service for most American made cars and some imports. (Not available in Shelby).

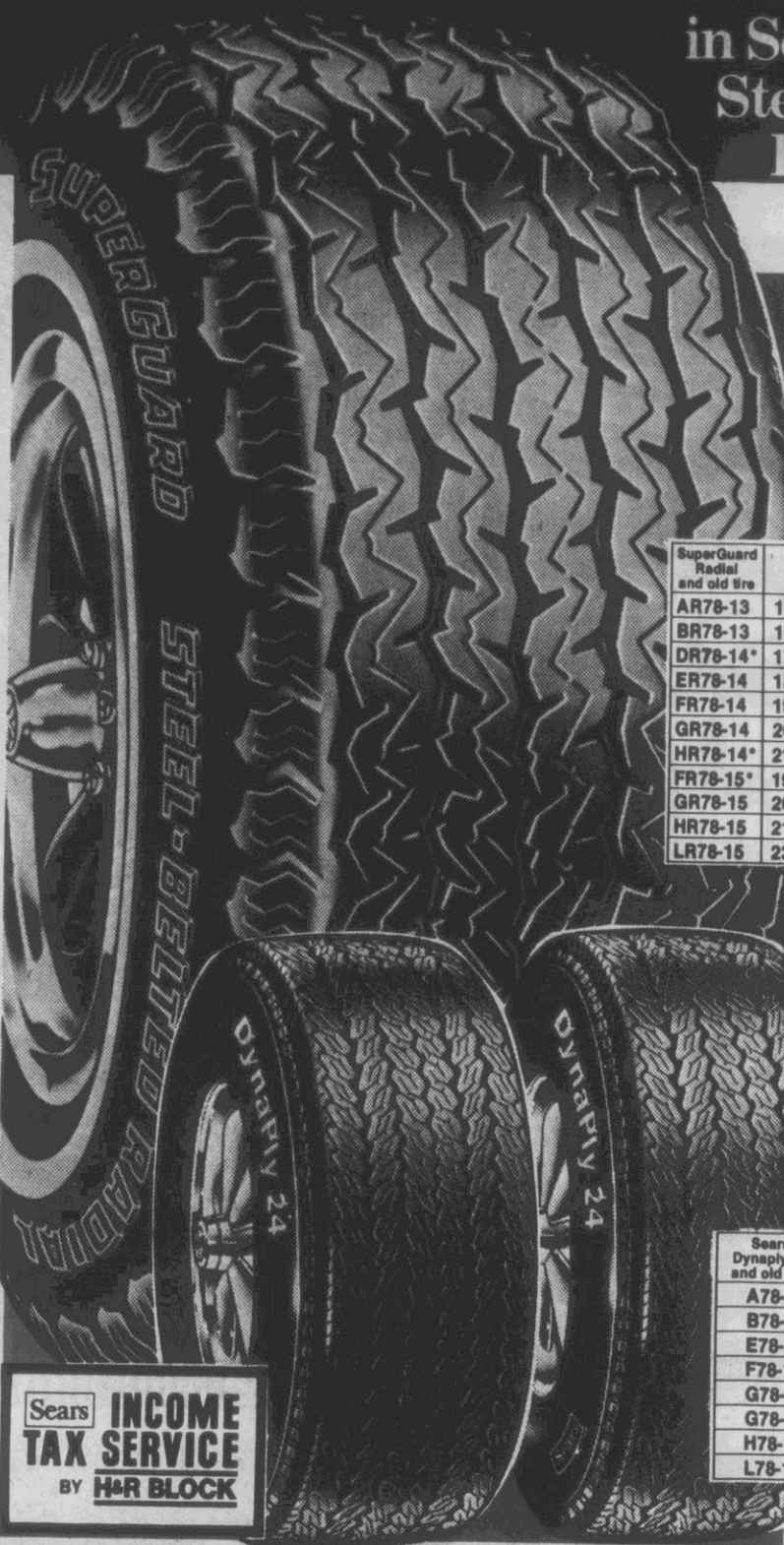

SuperGuard. Two steel belts and two polyester radial plies team up for strength, traction and responsive handling. Wrap-around shoulder adds durability and good tire mileage.

SuperGuard Radial and old tire also fits	Regular price ea. whitewall	Sale price ea. whitewall	plus F.E.T. each
AR78-13	165-13	47.95	36.88 1.86
BR78-13	175-13	53.95	41.88 1.98
DR78-14*	175-14	64.95	49.88 2.27
ER78-14	185-14	66.95	51.88 2.38
FR78-14	195-14	70.95	54.88 2.55
GR78-14	205-14	74.95	57.88 2.65
HR78-14*	215-14	81.95	63.88 2.95
FR78-15*	195-15	78.95	60.88 2.55
GR78-15	205-15	80.95	62.88 2.73
HR78-15	215-15	83.95	64.88 2.96
LR78-15	235-15	94.95	73.88 3.30

\*Sizes Available in Larger Stores Only

SAVE 20%  
Our Best  
4-Ply Tire

Dynaply 24. Polyester body plies offer strength and they help give your car a smooth, comfortable ride. Thru Feb. 2.

Sears Dynaply 24 and old tire	Regular price ea. whitewall	Sale price ea. whitewall	plus F.E.T. each
A78-13	36.95	29.88	1.62
B78-13	40.95	32.88	1.73
E78-14	45.95	36.88	2.10
F78-14	46.95	37.88	2.22
G78-14	47.95	38.88	2.38
G78-15	50.95	40.88	2.44
H78-15	52.95	42.88	2.66
L78-15	54.95	43.88	2.96

Includes mounting and rotation

Sears INCOME TAX SERVICE BY HAR BLOCK

Pick your Battery  
by power and price



Sears Die Hard  
Battery

Installation included 69<sup>99</sup> with trade-in

500 amps cold cranking power, 130 minutes reserve capacity. Group 24C. For most cars.

Sears 48  
Auto Battery

Installation included 59<sup>99</sup> with trade-in

410 amps cold cranking power, Group 24C. For most American-made cars including late GM models.

Sears 36  
Auto Battery

Installation included 49<sup>99</sup> with trade-in

350 amps cold cranking power, Group 24C. For most American-made cars including late GM models and many imports. Hurry in today!

Other 12-volt batteries start as low as \$34.99 with trade-in.

SAVE 25%!  
Steady Rider Shocks

Regular \$15.99 11<sup>88</sup> Each

Provides consistent ride control under most operating conditions. For most cars, pickups and vans. Thru Feb. 2.



- A. Spectrum 10W-40 oil Reg. 89¢ ..... 74¢ qt.
- B. Battery starter/charger Sears Price ..... 64.99
- C. \$12.99 Booster Cable Thru Jan. 26 ..... 9.99
- D. Reg. \$99.99 Speed Control ..... 84.99
- E. Muzzler® muffler (not sold in Shelby) Sears Price ..... 17.99

Sears Home Improvement Catalog  
ideal for do-it-yourselfers

redecorating, security  
\* Ask for a copy at the catalog sales desk

Copyright 1980  
Kroger Sav-on  
Quantity Rights Reserved  
None sold to Dealers  
or Wholesalers

SUPPLEMENT TO  
THE GREENVILLE DAILY REFLECTOR  
AND SHOPPER'S GUIDE

ADVERTISED ITEM POLICY  
Each of these advertised items is readily available for sale in each Kroger Sav-on, except as specifically noted in this ad. If we do run out of an item we will offer you your choice of a comparable item when available, reflecting the same savings or a rain-check which will entitle you to purchase the advertised item at the advertised price within 30 days.

# Kroger Sav-on

FOOD, DRUG, GEN.  
MDSE. STORES

PRICES EFFECTIVE WED., JAN.  
16 THRU SUN., JAN. 20, 1980

ASSORTED CANDY  
BARS

SAVE  
47¢  
Off Reg.  
Price

curtin.  
**Baby Ruth**

**\$1.61**  
FOR



**\$3.11**  
FOR

BOX OF  
100 BEST-RITE  
ENVELOPES



# Dollar Days

QUARTERS

Parkay Margarine

**\$2.11**  
1-Lb.  
Pkgs.



WHOLE OR  
SHANK HALF

Smoked Hams

**88¢**  
Lb.

Sliced  
FREE!

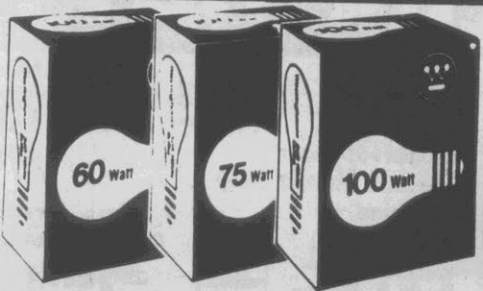

60, 75 or 100 WATT

Westinghouse Light Bulbs

**\$4.11**  
FOR

Kodak Film

C-126-20  
C-110-20

**\$2.31**  
FOR



16 OZ. HILLCREST DRY ROASTED

Peanuts



NO OILS OR SUGAR ADDED

**\$1.11**  
EACH

NONE SOLD  
TO  
DEALERS

OPEN 7 AM TO MIDNIGHT

MON  
THRU  
SAT

600 Greenville Blvd. - Greenville  
Phone 756-7031

# SAVE UP TO 40% on ...

HUNDREDS OF PANTRY STAPLES

**COST WEEK CUTTER SPECIAL**

10¢ OFF LABEL

**Scot Towels**

**59¢**

JUMBO ROLL

**10¢ OFF LABEL**

**Scotties Facial Tissue**

**66¢**

Frozen Foods

- ASSORTED Banquet Dinners** ..... 2 <sup>11-Oz. Pkgs.</sup> **\$1**
- ASSORTED FLAVORS Kroger Sherbet** ..... 1 <sup>1/2-Gal. Pkg.</sup> **\$1.00**
- AVONDALE French Fries** ..... 2 <sup>2-Lb. Bags</sup> **\$1.00**
- BANQUET Cherry Pie** ..... 2 <sup>20-Oz. Pkg.</sup> **\$1.00**
- KROGER Regular Waffles** ..... 4 <sup>6-Cl. Pkgs.</sup> **\$1.00**

**Dairy Foods**

**LOW MILK PRICES ARE NOTHING NEW AT KROGER SAV-ON**

**KROGER FRESH GRADE 'A'**

**HOMOGENIZED Whole Milk** ..... **\$1.99** <sup>Gal. Jug</sup>

**1/2 PERCENT Lowfat Milk** ..... **\$1.59** <sup>Gal. Jug</sup>

- ASSORTED FLAVORS Esprit Yogurt** ..... 3 <sup>6-Oz. Cups</sup> **\$1.00**
- KRAFT Grated American Cheese** ..... 2 <sup>8-Oz. Pkgs.</sup> **\$1.00**
- COLD, MILD, OR MEDIUM Kraft Chunk Cheese** ..... 8 <sup>8-Oz. Pkg.</sup> **\$1.00**
- PILLSBURY Big Country Biscuits** ..... 4 <sup>6-Cl. Pkgs.</sup> **89¢**

**COST WEEK CUTTER SPECIAL**

QUARTERS

**Parkay Margarine**

**2 \$1**

1-Lb. Pkgs.

- EMBASSY Ground Coffee** ..... 1-Lb. **\$1.99** <sup>Bag</sup>
- KROGER Grape Juice** ..... 24-Oz. **73¢** <sup>Btl.</sup>
- BIG K Cola** ..... 6 <sup>12-Oz. Cans</sup> **99¢**
- KROGER Corn Meal** ..... 5-Lb. **77¢** <sup>Bag</sup>
- SELF-RISING Avondale Flour** ..... 5-Lb. **79¢** <sup>Bag</sup>

**AVONDALE Blackeyed Peas**

**3 \$1**

15 Oz Cans

**SOOPER COST CUTTER**

- NORTH BAY Pink Salmon** ..... 15 1/2-Oz. **\$1.59** <sup>Can</sup>
- KROGER Vienna Sausages** ..... 6-Oz. **39¢** <sup>Can</sup>
- AVONDALE Peaches** ..... 29-Oz. **59¢** <sup>Can</sup>
- AVONDALE Pineapple** ..... 20-Oz. **49¢** <sup>Can</sup>
- AVONDALE Tomatoes** ..... 16-Oz. **29¢** <sup>Can</sup>

**EMBASSY Tea Bags**

**\$1.29**

**SOOPER COST CUTTER**

**KROGER Chunk Light Tuna**

**65¢**

5-Oz Can

**SOOPER COST CUTTER**

- AVONDALE Whole Kernel Corn** ..... 17-Oz. **28¢** <sup>Can</sup>
- AVONDALE Sweet Peas** ..... 16-Oz. **28¢** <sup>Can</sup>
- AVONDALE Cut Green Beans** ..... 15 1/2-Oz. **28¢** <sup>Can</sup>
- KROGER Spinach** ..... 16-Oz. **33¢** <sup>Can</sup>
- KROGER Quick Oats** ..... 18-Oz. **49¢** <sup>Box</sup>

**KROGER PINK Grapefruit Juice**

**63¢**

46 Oz Can

**SOOPER COST CUTTER**

- KROGER Toaster Treats** ..... 11-Oz. **49¢** <sup>Pkg.</sup>
- KROGER Catsup** ..... 32-Oz. **66¢** <sup>Btl.</sup>
- SUNGOLD Saltines** ..... 16-Oz. **48¢** <sup>Box</sup>
- COUNTRY OVEN Marshmallow Pies** ..... 13-Oz. **59¢** <sup>Box</sup>
- KROGER Instant Pudding** ..... 3 1/4-Oz. **23¢** <sup>Box</sup>

## DOLLAR DAYS

**LONG GRAIN Comet Rice**

**3 \$1**

14 Oz Boxes

**SOOPER COST CUTTER**

- PILLSBURY Flour** ..... 5-Lb. **99¢** <sup>Bag</sup> **EVERYDAY LOW PRICE**
- HUNGRY JACK Pillsbury Pancake Mix** ..... 2-Lb. **95¢** <sup>Box</sup>
- CAKE MIX Pillsbury Plus** ..... 18 1/4-Oz. **83¢** <sup>Box</sup>
- PANCAKE Log Cabin Syrup** ..... 36-Oz. **\$1.89** <sup>Btl.</sup> **\$1.79**

- DEL MONTE Peaches** ..... 28-Oz. **75¢** <sup>Can</sup> **WAS 81¢** **NOW**
- KROGER POT-O-SOUP Chicken Noodle Soup** ..... 1 1/4-Oz. **29¢** <sup>Pkg.</sup> **4/\$1**
- DEL MONTE Green Peas** ..... 17-Oz. **45¢** <sup>Can</sup> **39¢**
- VAN CAMP'S Pork & Beans** ..... 21-Oz. **45¢** <sup>Can</sup> **41¢** **JUST REDUCED**

**KEEBLER Zesta Saltines**

**65¢**

16 Oz Box

**SOOPER COST CUTTER**

**COSMETICS AND FRAGRANCES**

**DISCOUNTED 20%**

OFF MANUFACTURER'S SUGGESTED RETAIL

Includes: NIXON, Maybelline, JUNE, etc.

**RECORDS AND TAPES**

**DISCOUNTED 30%**

THE BEST OF EARTH WIND & FIRE

BILLY JOEL THE STRANGER

# SOOPER COST CUTTERS

\* FOR SOME SOOPER COST CUTTERS NO OTHER BRANDS ARE STOCKED

HERE ARE JUST A FEW OF THE HUNDREDS OF EVERYDAY SOOPER COST CUTTER PRICES. A LARGER LIST IS AVAILABLE AT THE STORE

KROGER

**Tomato Sauce**

15-Oz Can

**31¢**

SOOPER COST CUTTER

EMBASSY Salad Dressing.....	32-Oz. Jar	69¢
MISSY LIQUID Dish Detergent.....	32-Oz. Btl.	44¢
KANDU AUTO Dishwasher Detergent.....	50-Oz. Box	\$1.19
KROGER Evaporated Milk.....	13-Oz. Can	35¢
EMBASSY Pancake Syrup.....	36-Oz. Btl.	\$1.28

KROGER

**Applesauce**

16-Oz Can

**24¢**

SOOPER COST CUTTER

FLEECE Paper Towels.....	Jumbo Roll	43¢
KROGER Noodles.....	12-Oz. Bag	44¢
MARKET BASKET Black Pepper.....	4-Oz. Can	69¢
AVONDALE Shortening.....	42-Oz. Can	\$1.18
KROGER Gelatin.....	3-Oz. Pkg.	17¢

TRIX Dog Food.....	15-Oz. Can	18¢
KROGER Beef Stew.....	24-Oz. Can	\$1.19
FLEECE Bathroom Tissue.....	4-Roll Pkg.	68¢
HOME PRIDE HEAVY DUTY Aluminum Foil.....	18x25' Roll	66¢
KROGER Instant Coffee.....	16-Oz. Jar	\$3.88

KROGER

**Vegetable Soup**

10 1/2-Oz. Can

**22¢**

SOOPER COST CUTTER

KROGER Corned Beef.....	12-Oz. Can	\$1.39
ASSORTED Kroger Pot Pies.....	8-Oz. Pkg.	29¢
AVONDALE FROZEN Orange Juice.....	12-Oz. Can	69¢
KROGER INDIVIDUALLY WRAPPED Cheese Food Singles.....	12-Oz. Pkg.	\$1.18
KROGER Cottage Cheese.....	24-Oz. Pkg.	\$1.09

MISSY

**Fabric Softener**

3 1/2 Gal. Jug

**98¢**

SOOPER COST CUTTER

REFRESHING

**Coca-Cola**

16-Oz. Ret. Btls.

**8 \$1.29**

Plus Deposit

WEEKLY COST CUTTER SPECIAL

COUNTRY OVEN

**Potato Chips**

Twin Pack

**59¢**

SAVE 40¢ Off Reg. Price

Beer & Wine

**Busch Beer**

12-Oz. N.R. Btls.

**6 \$1.88**

RHINE, BURGUNDY OR Colony Chablis.....	3-Ltr.	\$4.99
PINK CHABLIS OR Carlo Rossi Rose.....	3-Ltr.	\$4.49

Baked Foods

KROGER SOUR DOUGH OR English Muffins.....	3 12-Oz. Pkgs.	\$1
KROGER Multigrain Bread.....	3 16-Oz. Loaves	\$1.19
VILLAGE BAKERY Sandwich Bread.....	2 24-Oz. Loaves	\$1.00
ROYAL VIKING Cinnamon Twists.....	11-Oz. Pkg.	\$1.00
SUNGOLD HOT DOG 8-CL OR Hamburger Buns.....	8-CL Pkg.	35¢

## BONUS BUYS!

VAN CAMP'S Chili w/Beans.....	8-Oz. Can	51¢	JUST REDUCED
H-C Fruit Drinks.....	46-Oz. Can	59¢	EVERYDAY LOW PRICE
DEL MONTE Whole Kernel Corn.....	17-Oz. Can	43¢	
RED Hawaiian Punch.....	64-Oz. Btl.	\$1.03	

AVONDALE

**Chili Hot Beans**

15-Oz. Cans

**3 \$1**

BEST COST CUTTER BUY

KROGER

**Ground Coffee**

1-Lb. Can

**\$3.00**

WAS \$3.14

BEST COST CUTTER BUY

HORMEL Spam Spread.....	3-Oz. Can	42¢	WAS	2/69¢	NOW
CHUNK LIGHT TUNA Chicken of the Sea.....	8 1/2-Oz. Can	89¢		79¢	
SHOWBOAT Pork & Beans.....	14 1/2-Oz. Can	27¢		4/31	
KRAFT DINNER Macaroni & Cheese.....	7 1/4-Oz. Box	35¢		3/31	

KROGER

**Brown & Serve Rolls**

11-Oz. Pkgs.

**3 \$1**

SUNGOLD Sandwich Bread

24-Oz. Loaf

33¢

WEEKLY COST CUTTER SPECIAL

Ladies Hosiery

**DISCOUNTED 20%**

OFF MANUFACTURER'S SUGGESTED RETAIL

All Brands Baby Formula

**SOLD AT THE SAME PRICE AS OUR INVOICE COST**

Light Bulbs

**DISCOUNTED 30%**

Timex Watches

**DISCOUNTED 20%**

**COST CUTTER SPECIAL**

U.S.D.A. CHOICE  
"HEAVY" WESTERN BEEF  
**Sirloin Steak**

**\$2.48**  
Lb.

**USDA CHOICE**

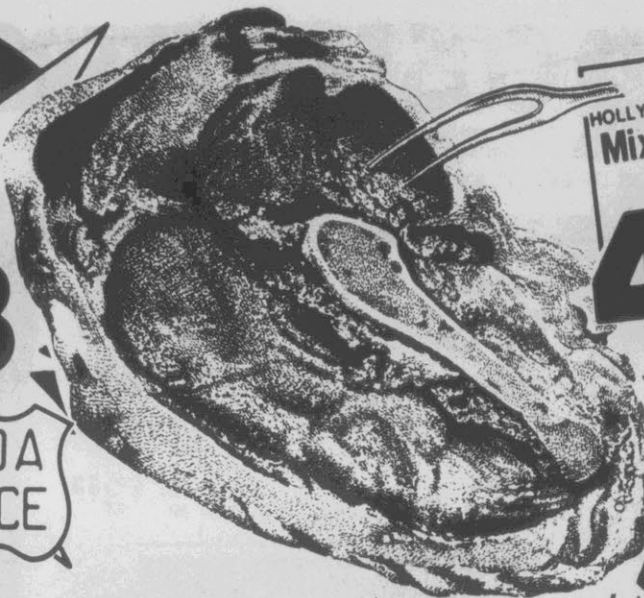

HOLLY FARMS CUT UP  
**Mixed Fryer Parts**

**48¢**  
Lb.

FRESH FROZEN  
STEWING OR  
**Baking Hen**

**58¢**  
Lb.

TURKEY WINGS OR  
**Turkey Drumsticks**

**58¢**  
Lb.

HOLLY FARMS GRADE A  
**Whole Fryers**

HOLLY FARMS  
**Chicken Backs**

HOLLY FARMS FRYER THIGHS OR  
**Drumsticks**

**FREEZER BEEF SALE**

U.S.D.A. CHOICE "HEAVY" WESTERN BEEF, 45-55 LB. AVG. WGT. BEEF LOIN CUT UP INTO SIRLOINS, PORTERHOUSE AND T-BONE STEAKS

- Whole Beef Loin** **\$1.99** Lb. ALL ITEMS ALLOW 5 DAYS FOR PROCESSING
- Beef Tenderloin** **\$4.99** Lb.
- Beef Loin Strips** **\$2.48** Lb.
- Beef Loin Strips** **\$3.48** Lb.
- Beef Hindquarter** **\$1.49** Lb.
- Beef Forequarter** **\$1.29** Lb.

**CUT UP AND WRAPPED FREE**

U.S.D.A. CHOICE "HEAVY" WESTERN BEEF

**Tail-less T-Bone Steak** **\$2.98** Lb.

U.S.D.A. CHOICE "HEAVY" WESTERN BEEF, TTL. WGT. 5 LBS. OR MORE-BONELESS (\$2.97 Lb.) **10** 8-Oz. **\$14.88** Avg. Wgt. Steaks

U.S.D.A. CHOICE "HEAVY" WESTERN BEEF, TTL. WGT. 4 LBS. OR MORE-BONELESS (\$3.72 Lb.) **8** 8-Oz. **\$14.88** Avg. Wgt. Steaks

U.S.D.A. CHOICE "HEAVY" WESTERN BEEF, TTL. WGT. 4 LBS. OR MORE-BONELESS (\$4.97 Lb.) **8** 8-Oz. **\$19.88** Avg. Wgt. Steaks

PLATE **Boiling Beef** **78¢** Lb.

CHUB PAK OR REG. STORE MADE **Ground Beef** **\$1.58** Lb.

A FINE BLEND OF BEEF AND SOYA PROTEIN COMBINED INTO **Kroger Pro Patty Mix** **\$1.18** Lb.

**SERVE 'N SAVE Wieners** **88¢** 12-Oz. Pkg. Lb.

OLDE CAROLINA **Sliced Bacon** **78¢** Lb.

COUNTRY CLUB

**Canned Ham** **\$5.99** 3-Lb. Can

WHOLE OR SHANK HALF  
**Smoked Hams**

**88¢** Lb.

**Sliced FREE!**

BREAKFAST **Beef Sausage** **\$1.88** 2-Lb. Roll

**COST CUTTER SPECIAL**

QUARTER PORK LOIN CUT INTO **Pork Chops** **\$1.28** Lb.

WHOLE 45-55 LB. AVG. WGT. **Fresh Lamb** **\$1.68** Lb. PLEASE ALLOW 5 DAYS FOR PROCESSING

WHOLE OR BUTT HALF **Lamb Legs** **\$2.48** Lb.

FRESH VEAL **Rib Chops** **\$4.39** Lb.

BOSTON BUTT **Sliced Pork Steak** **\$1.28** Lb.

FRESH PICNIC STYLE **Pork Roast** **78¢** Lb.

**COST CUTTER SPECIAL**

- KROGER ALL MEAT **Sliced Bologna** **88¢** 8-Oz. Pkg.
- KROGER PICKLE LOAF, SPICED LUNCHEON OR **Old Fashion Loaf** **88¢** 8-Oz. Pkg.
- KROGER CHUNK STYLE **Bologna** **\$1.09** Lb.

**SEAFOOD**

- FRESH FROZEN **Turbot Fillets** **\$1.58** Lb.
- FRESH SHORE **Fish-N-Batter Sticks** **\$1.08** 8-Oz. Pkg.

- FRESH AVAILABLE & SATURDAY **Fresh Perch Fillets**
- FRESH **Dressed Flounder**

**Hens**  
**8¢**  
 58¢  
 29¢  
 \$1.08

**Wieners**  
**8¢**  
 \$1.28  
 \$1.48  
 39¢  
 48¢  
 78¢  
 \$1.18

**Fillet** \$2.28  
**der** \$1.88

**COST CUTTER SPECIAL**

GENUINE  
**Idaho Potatoes**  
**\$1.38**  
 10-Lb. Bag  
 5-Lb. Bag - 88¢

**COST CUTTER SPECIAL**

NEW CROP 80 SIZE  
**Temple Oranges**  
 6 For 89¢

FRESH BOK CHOY OR  
**Nappa**  
 3 Lbs. For \$1

**COST CUTTER SPECIAL**

FRESH  
**Egg Plant** 3 Lbs. \$1

CAROLINA GROWN  
**Sweet Potatoes** 4 Lbs. \$1

**COST CUTTER SPECIAL**

INDIAN RIVER  
 PINK OR WHITE  
**Grapefruit**  
**\$1.51**  
 40-Size For



**LET THE DELI DO IT!**

**COST CUTTER SPECIAL**

SLICED TO YOUR ORDER  
**Boiled Ham**  
**\$2.49**  
 Lb.

FRESH FROM THE KITCHEN  
**American or Mustard Potato Salad** 69¢  
 SLICED AS YOU LIKE IT  
**Jack & Jill Bologna** 99¢  
 CREAMY AND RICH  
**Amish Baby Swiss Cheese** \$2.99  
 READY TO SERVE  
**Chicken Salad** \$2.89

**LET THE DELI DO IT!**

READY TO EAT  
**Pork BBQ Sandwich** . Ea. \$1.19

MENU CHANGES DAILY  
**Daily Plate Lunch Special** . . . Ea. \$1.69

MADE FRESH IN OUR STORE  
**Pepperoni Pizza** . . . Ea. \$2.19

BREAKFAST SPECIAL  
**2 Eggs, Bacon or Sausage, Hash Browns or Grits** . . . Ea. \$1.29

**RESTAURANT**

FRESH FRIED DAILY  
**"SUPER BOWL SPECIAL"**  
**12-Piece Fried Chicken with 6 Rolls**  
**\$4.99**

Serving You Comes First In The  
**Kroger Sav-on garden**

JUMBO SIZE  
**D'Anjou Pears** . . . . . 2 Lbs. \$1

FLORIDA  
**Avocados** . . . . . 2 For \$1

FRESH  
**Limes** . . . . . 6 For \$1

LARGE  
**Pineapple** . . . . . Ea. 99¢

**COST CUTTER SPECIAL**

DECORATIVE  
**Dieffenbachia**  
**\$4.99**  
 6-Inch

**COST CUTTER SPECIAL**

FRESH TENDER  
**Broccoli**  
**\$5.88**  
 Ea.

WASHINGTON STATE  
**Delicious Apples**  
**\$1.15**  
 138 Size Ea.

**SALAD FIXIN'S**

GREEN TOP  
**Bunch Carrots** . . . . . 4 For \$1

GREEN TOP  
**Bunch Radishes** . . . . . 4 For \$1

FRESH  
**Green Onions** . . . . . 4 Bchs. \$1

CRISP  
**Romaine Lettuce** . . . . . 2 Bchs. \$1

TENDER  
**Fresh Spinach** . . . . . 2 Bchs. \$1

**IN STORE BAKERY**

**COST CUTTER SPECIAL**

DOUBLE LAYER  
 RICH AND CREAMY  
**Carrot Cake**  
**\$3.99**  
 Ea.

FRESH FRIED DAILY  
**Glazed Yeast Donuts** . . . . . 10 For 99¢

CRUSTY AND HARD  
**Kaiser Rolls** . . . . . 6 For 79¢

BITE SIZE TREATS  
**Donut Holes** . . . . . 24 For 89¢

FRESH FROM OUR OVEN  
**Apple Pie** . . . . . Ea. \$1.59

BUTTER DISH  
 VEGETABLE BRUSH  
 PAstry BRUSH  
 PLATE SCRAPER  
 NYLON DISH BRUSH  
 DISH MOP  
 BOTTLE BRUSH  
 STOVE BRUSH  
 SCRUB BRUSH  
 NAIL BRUSH  
 SCOPp SET 3 PIECE  
 16-OZ. TUMBLER  
 STORER/SAVER  
 BOTTLE STOPPER  
 NAPKIN HOLDER  
 MEASURING CUP 16 OZ.

**\$21 FOR**

VISA  
master charge

STACK PITCHER  
 22" SHELF LINER  
 CAKE PAN  
 ECKO LOAF PAN  
 RUBBERMAID  
 CUTLERY TRAY  
 TURN TABLES  
 SINK MAT  
 DUST PAN  
 CAKE PAN  
 BISCUIT PAN  
 MUFFIN PAN  
 PIZZA PAN  
 MIX BOWL

**\$1 EACH**

only...

RONSON BUTANE LIGHTER FUEL  
 2-CT. STEAK KNIVES  
 SLAYMAKER PADLOCKS  
 3-PACK STERNO  
 ENOZ MOTH BALLS  
 BRASSO  
 DURO'S SUPER GLUE 3  
 50' PLASTIC CLOTHESLINE  
 1DROp DEODORIZER  
 PAINT BRUSHES 4 CT.

**\$21 FOR**

ELECTRIC BURNER BIB  
 GAS BURNER BIB  
 TART PAN  
 PIE PAN  
 DEEP DISH PAN  
 9" PIZZA PAN

# Dollar Days

**\$21 FOR**

RED, BLUE OR BLACK FLAIR PENS  
 MASKING TAPE  
 ZIPPO LIGHTER FLUID  
 STRAPPING TAPE  
 PET TOY DOGGIE LINKS  
 DIE CAST CARS  
 BABY WORLD TOYS  
 OIL SPOUT  
 3 IN 1 OIL 3 OZ.  
 HOUSEHOLD OIL  
 LIQUID WRENCH 4 OZ.  
 WRENCH  
 LITTLE GOLDEN BOOKS  
 VICTOR Mouse Traps  
 MOUSE TRAPS 2 PK.  
 OIL FILTER WRENCH  
 AIR FRESHENERS

LINED JERSEY GLOVES  
 STORAGE BOX  
 TWIST 'N OUT ICE CUBE TRAY  
 SOLID COLOR WASH CLOTHS 4 PACK  
 PRINT WASH CLOTHS 3 PACK  
 CANNON CHECKED DISH TOWEL  
 VANITY WASTE BASKET  
 16 OZ. HILLCREST DRY ROASTED PEANUTS  
 NO OILS OR SUGAR ADDED

**\$1 EACH**

# Dollar Days

COTTON DECK MOP



**\$3** EACH

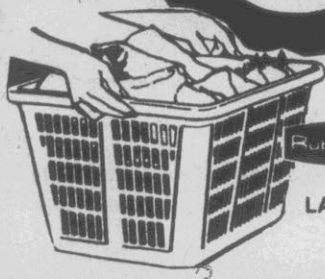

Rubbermaid  
LAUNDRY BASKET

WEAVER SILVERSTONE 10" FRY PAN



**\$6** EACH

only...

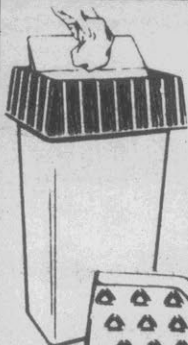

Rubbermaid  
LARGE WASTEBASKET

SPONGE MOP

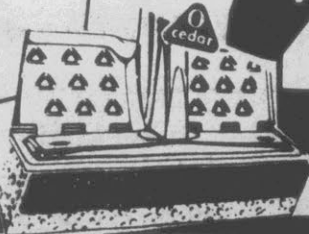

**\$4** EACH

ONE SIZE PANTY HOSE

**\$1** EACH

only...



2 PAIR PANTY HOSE ONE SIZE FITS ALL



ONE WIPE DUST CLOTHS

WOODEN CLOTHESPINS



DUCT TAPE 2" X 10 YDS

ORLON KNEE HI'S  
ORLON CREW SOCKS

WHITMAN ASSORTED PUZZLES



REF CAN DISPENSER



INSTANT HEATER



WHISK BROOM



BATH BRUSH



BOWL BRUSH

**\$3** FOR **2**



PLASTIC ADDER



DELUXE LINED LATEX...  
RUBBER GLOVES



ICE CREAM SCOOP

CAKE PAN

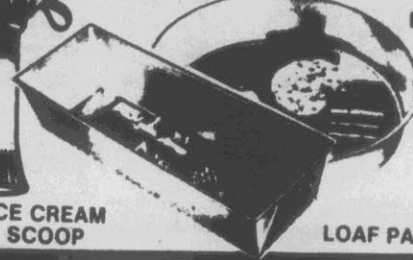

LOAF PAN

BISCUIT PAN



PIE PAN

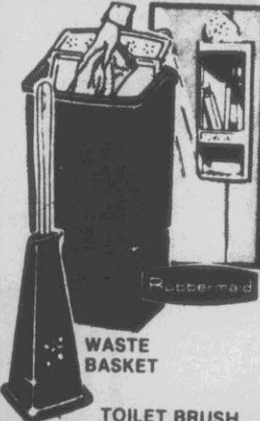

BATH CADDY

WASTE BASKET

TOILET BRUSH

**\$2** EACH



DISH DRAINER



BUCKET

DRAIN TRAY



SMALL FUNNEL

**\$6** FOR **1**

Baby Ruth

MARSHMALLOWS ALMO HERSHEY'S

ASSORTED CANDY BARS

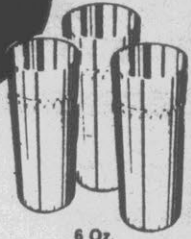

COFFEE POT CLEANER

6 Oz. CLEAR TUMBLER

**\$5** FOR **1**

GOLDEN FLEECE SCRUBBERS



STACK 'EM COFFEE MUGS

COLUMBIAN COFFEE MUG

MEASURING SPOONS SET



TUCK AWAY CUP

LARGE FUNNEL

ASSORTED COLORING BOOKS



10 OZ. SERVE 'N STORE BOWL

SALAD BOWL

ALUMINUM FUNNEL

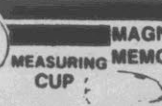

MEASURING CUP

MAGNETIC MEMOS

JUMBO STRAWS

75 COUNT PLASTIC STRAWS

**\$3** FOR **1**



Crayola  
CRAYONS  
8 PACK

BIRTHDAY CANDLES

BIRTHDAY CANDLES

**\$4** FOR **1**

MEMO BOOK

# Kroger Sav-on

FOOD, DRUG, GEN. MDSE. STORES

# Dollar Days\$

**4 FOR \$1**

KNEE HI'S

4-PACK VINYL BABY PANTS

EVEREADY

GENERAL PURPOSE EVEREADY "C" or "D" BATTERIES

**3 FOR \$1**

6" x 9" TABLET

BEST-RITE 50-CT. LEGAL ENVELOPES

SPONGES 2 CT.

SPONGE 1 CT.

WHITMAN TELL A TALE PICTURE STORY BOOK FOR YOUNG CHILDREN

GLASS ASH TRAY

BEAN BAG ASH TRAY

INDIVIDUALLY FOLDED STAR COFFEE FILTERS

3 M CELLOTAPE

SCOTCH MAGIC TRANSPARENT TAPE

the CLEAR tape that STAYS clear

SCOTCH TRANSPARENT TAPE

MAGIC TAPE 1/2" x 250"

PICTURE HANGERS 4 CT.

PUSH PINS

**\$2.3 FOR**

SPONGE MOP REFILL

**\$3 EACH**

IN BLACK-COMET Teflon Frying Pan

**3 FOR \$1**

Trump Playing Cards

Bowl Deodorant

## Health & Beauty Aids

**Kroger Pharmacy**

Save a shopping trip and money too!

DRIVING COSTS ARE UP!  
ONE STOP SHOPPING AT KROGER!

MediMET PCS PAID PRESCRIPTIONS

Call Your Nearest Pharmacy

**756-7393**

A Pharmacist Answers Promptly To Serve You

**MISS BRECK Hair Spray**

9-Oz. Spray **\$1**

**DEODORANT Sure Solid**

2-Oz. Solid **\$1**

**BAYER'S Child's Aspirin**

36-Cl. Btts. **\$1**

**COLGATE Toothbrushes**

3 HARD, MEDIUM OR SOFT **\$1**

**EXTRA-ABSORBENT Comforts**

48-Cl. Box **\$4**

**HAIR COLOR Nice & Easy**

2 Kits For **\$3**

**COTTON SWABS Q-Tips**

300-Cl. Box **\$1**

**LOTION-VASELINE Intensive Care**

24-Oz. Btl. **\$2**

**EYE DROPS Visine**

30CC Btl. **\$2**

**DAYTIME Comforts**

Box of 60 **\$4**

**Kmart**  
THE SAVING PLACE

# SALE OF THE 80'S

**K mart<sup>®</sup> ADVERTISED MERCHANDISE POLICY**  
Our firm intention is to have every advertised item in stock on our shelves. If an advertised item is not available for purchase due to any unforeseen reason, K mart will issue a Rain Check on request for the merchandise to be purchased at the sale price whenever available or will sell you a comparable quality item at a comparable reduction in price. Our policy is to give our customers "satisfaction always."



**Save Now!**  
Cake Mixes or Cookies  
White, yellow, devils' food, lemon. 18.5-oz.\* mix. Sandwich creme cookies, 20-oz.\* pkg.  
**80¢ Pkg.**  
\*Net wt.



**Save Now!**  
Qt.-Size Vegetable Pickles  
**2 For 1.80**  
Imported pepperoncini peppers, hot-mix, pickled vegetables.  
\*Fl. oz. each jar



**Save 3.47**  
20x27" Latch Hook\* Rug Kit  
Full-color printed canvas, pre-cut acrylic yarn, easy instructions. Many designs.  
**4.80**  
\*Latch hook not included



**Save 2.08**  
Men's L.C.D. Wristwatches  
Our 15.88  
**13.80** Each  
Seconds, minutes, hours day and month.



**Save 29%**  
Latch Hook\* Kits, 12x12"  
Our 3.97  
**2.80**  
Cotton canvas, pre-cut Orlon<sup>®</sup> acrylic yarn.  
© DuPont Reg. TM  
\*Not included



**Save Now!**  
Dry Roast Peanuts  
Sale Price  
**2 For 2.280**  
Processed with no added oil or sugar. 24-oz.\*  
\*Net wt.



**Save 27%**  
Misses' Warm Soft Booties  
Our 2.33 Pkg.  
**1.78**  
4-pr. Pkg.  
Brushed Orlon<sup>®</sup> acrylic/stretch nylon in colors.  
© DuPont Reg. TM



**Save 52%**  
Tubular Hangers  
Our 83¢  
**2 For 80¢**  
Strong, plastic. Ideal for drip-dry. In colors.



**Save!**  
Twin Pack Batteries  
Your Choice  
**4 Packs 80¢**  
For 'C' or 'D'-cell for toys, flashlights, more.



**Save Now!**  
Bic<sup>®</sup> Cigarette Lighters  
Sale Price  
**2 For 80¢**  
Refillable, disposable. Now at a low price!



**Savings!**  
Wash 'n Dri<sup>®</sup> or Cepacol<sup>®</sup>  
Sale Price  
**80¢** Ea.  
70 pre-moistened cloths or 12-oz.\* gargle.  
\*Fl. oz.



**Special!**  
Vanish<sup>®</sup> Bowl Cleaner  
Sale Price  
**80¢**  
Crystals disinfect, remove stains. 48 oz.\*  
\*Net wt.



**Save!**  
K mart<sup>®</sup> Carb Cleaners  
Sale Price  
**80¢** Ea.  
16-oz.\* liquid or 13-oz.\*\* aerosol carb cleaners.  
\*Fl. oz. \*\*Net wt.

**Kmart**  
THE SAVING PLACE

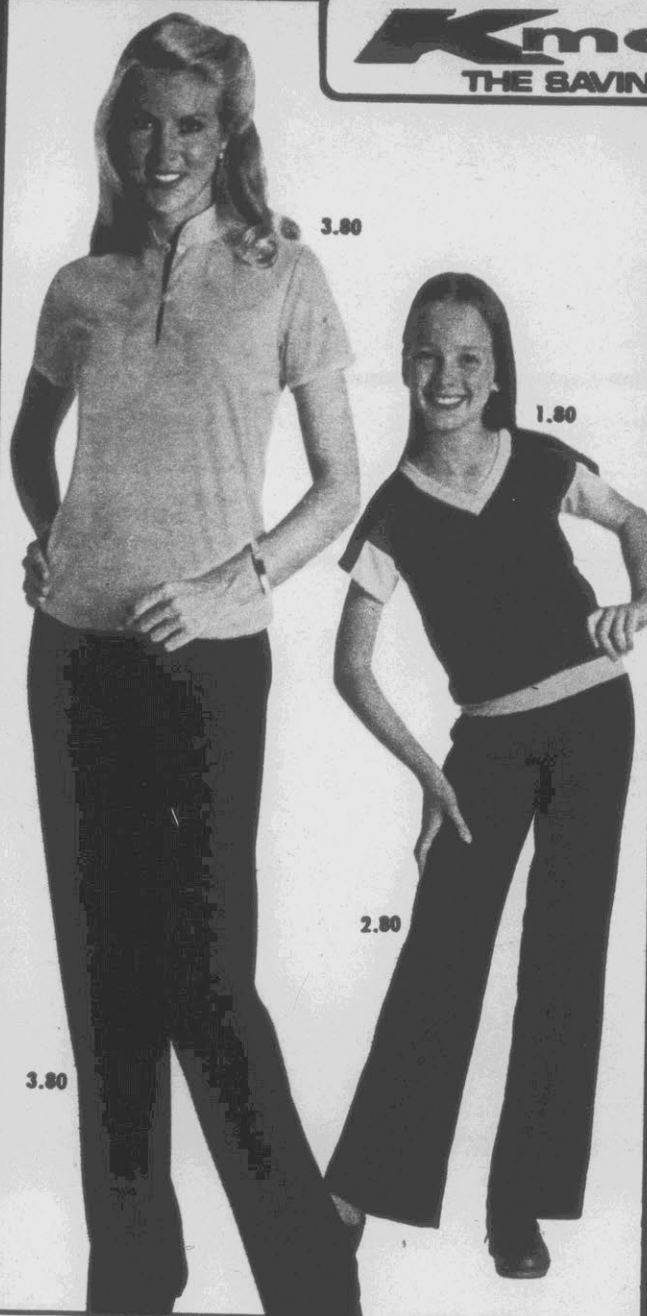

3.80

1.80

2.80

3.80

Women's  
Sizes

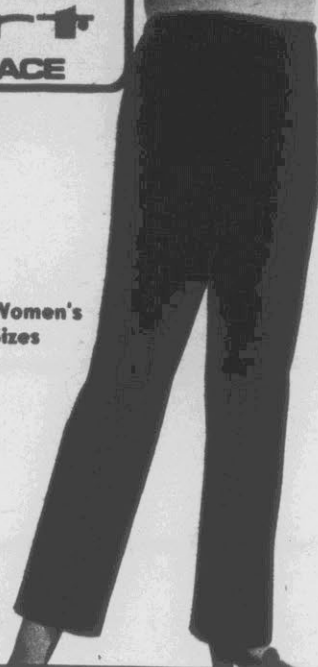

**Save 23%**  
Fuller Cut Waist-sized Pants

Basic polyester pants meticulously cut for figure flattery. Simply detailed pull-ons. In good colors. 32-38.

Our Reg. 4.96

**3.80**

**Save 29%**  
Little Nylon Slip-on Is News

Especially good news at our low price! Good choice of fashion trims, weaves, necklines. Colors galore. Misses' sizes.

Our Reg. 3.96

**2.80**



**Save 23%-32%**  
Fashion Pants And Tops

Tops to mix or match in spun polyester. Gentled Mandarin collar, shirt-tail look. Misses' sizes.

Pants in well-cut popular pull-on style. Easy-do polyester. Misses'.

Your Choice

**3.80**  
Our Reg. 4.96-5.57

**Save 19%-39%**  
Girls' Terrific T-Tops

Short-sleeved styles in spun polyester or cotton/polyester. So many kinds to want! Crayon box colors. Girls' 4-14.

Not all Styles in all Stores

**1.80**  
Our Reg. 2.57-2.96

**Girls' Polyester Pants**

Easy-going, easy-care knit with full elastic waistband. Nifty colors. 7-14. Our Reg. 2.88 Pants, Sizes 4-6X, 1.80

**2.80**  
Our Reg. 3.44



**Save 28%**  
How About A New Duster Now!

See ours in polyester/cotton. Delightful new prints or solid colors. Button or snap front. Misses' sizes S-M-L.

Our Reg. 6.66

**4.80**



**Save 23%-26%**  
Smock In Polyester Pique'

Misses' **3.80** Queen Size **4.80**  
Our Reg. 4.96 Our Reg. 6.47

Double knit polyester in shirt jac style. Patterns or solid colors. S-M-L; 40-46.

# Save 5.17 and 7.17 Men's Steel-Toe Safety Boots

Our Reg. 18.97 **1380** Pr. 6-Inch Boot  
Our Reg. 21.97 **1480** Pr. 8-Inch Boot

On-the-job safety and money-saving know how come with these well-made, steel-toe boots. Your choice of two popular heights. Made to rigid specifications to meet highest OSHA standards. Durable, supportive vinyl that stands up to wear. Cushion innersole, steel shank. Oil-resistant sole and heel. Goodyear® welt. For safety and savings!

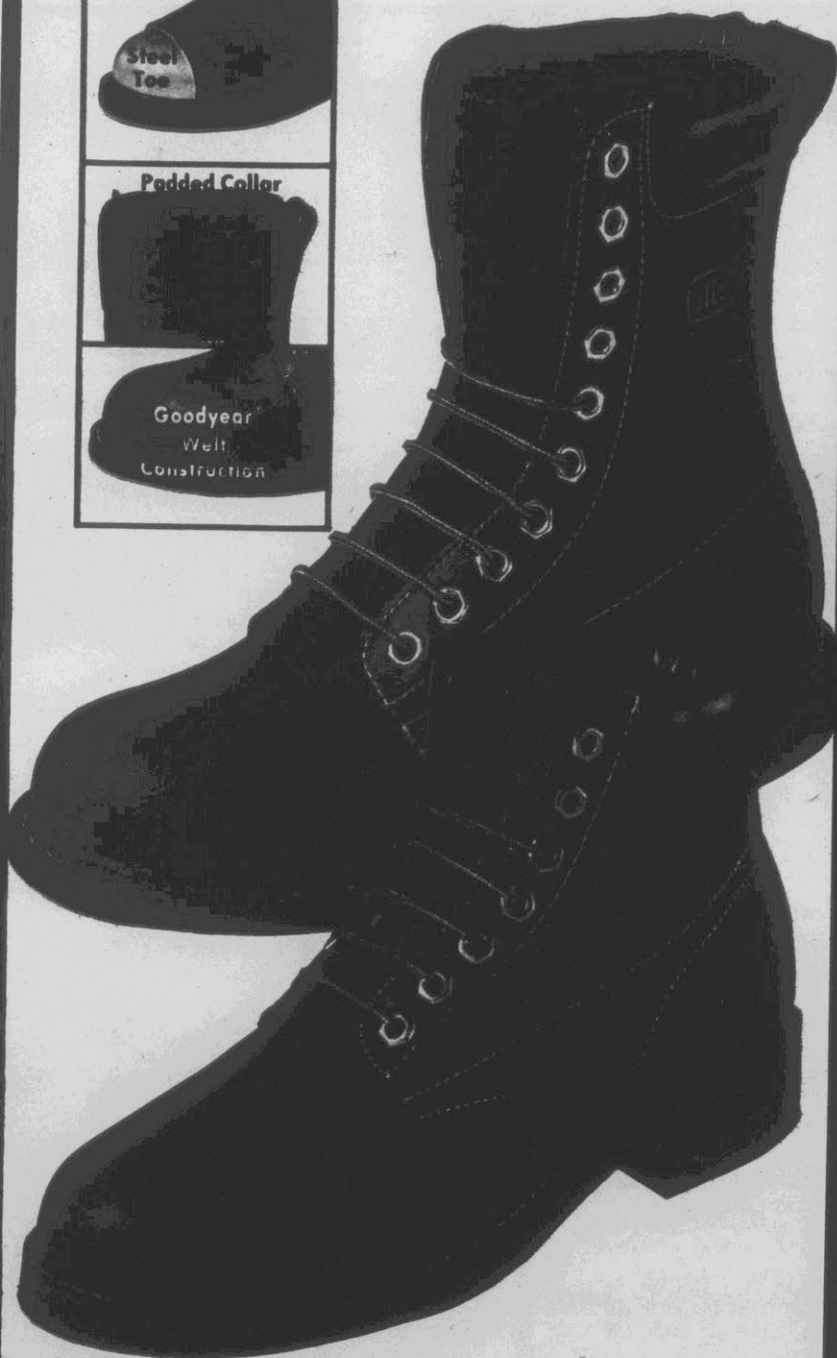
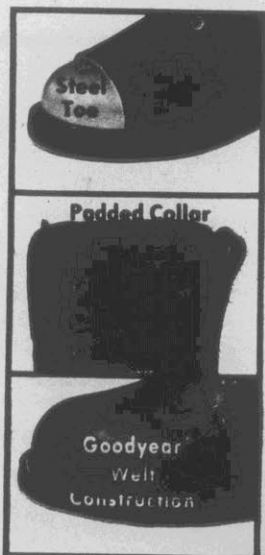

## Challenger

A Winner At A Kmart Price

## Save! Western Jeans With Fortrel®

Our Reg. 9.97

"Name your jeans, Pardner!" we have them all in the cut and style and super fabric you want. Choose authentic Western boot-cut or trimmed-down flares in 14-oz. heavyweight denim, or pre-washed 10-oz. denim flares. In denim blue. Boot cut also in smart twill in solid colors. All in durable cotton/Celanese® Fortrel® polyester blend. Men's sizes.

**880**  
Your Choice

\*Fortrel is a Reg. TM of Fiber Industries, Subsidiary of Celanese



**Sale**  
Fully Quilted Throw  
Style Bed Spreads

Sale Price **12.80** Twin Size

Classic floral. Cotton/polyester, plumply quilted with polyester fill. Nylon tricot backing. Machine wash.  
Full Size Spread ..... 16.80  
Queen Size Spread .. 21.80



**SALE OF THE**



**Save 25%**  
Panty and Hose All-In-One

Sheer nylon with white or beige Our panty. Cotton panel, sandalfoot. Reg. Basic colors. S/M, MT/T. 1.07

**80¢**

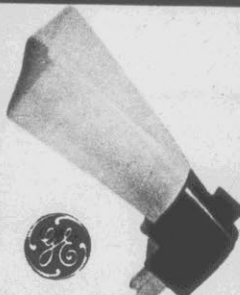

**Save 37%**  
GE® Night Light

Standard Our 1.28 white. Bulb included. **80¢**



3\* Oz.

**Save 57%**  
Bowl Deodorizers

Our 47¢ Each **4 for 80¢**  
Plastic over-bowl hanger. Net Wt.

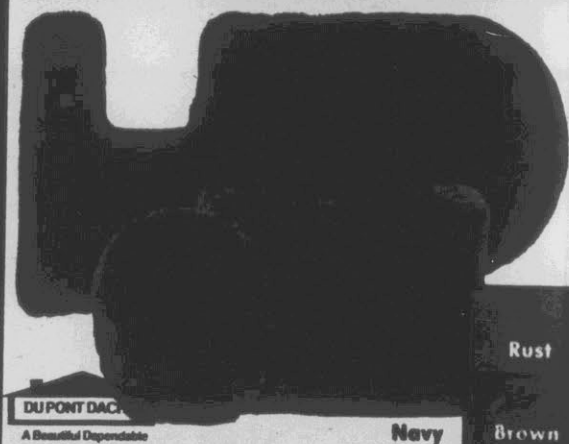

Rust

DU PONT DAC

A Beautiful Dependable

Navy

Brown

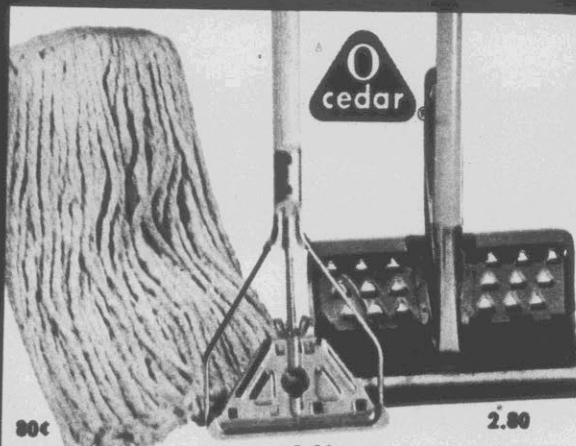

**Special!**  
Famous O-Cedar®  
Cellulose Mop

Very Special **2.80**

Handy clamp action squeezes water out. Wet-mop Head. Durable Cotton .. 80¢  
Janitor Mop Stick Without Head ... 1.80

80¢

1.80

2.80

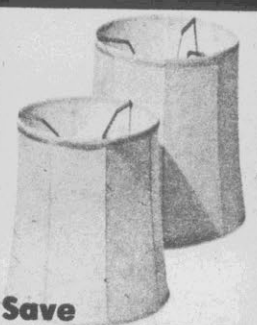

**Save**  
White Taffeta Shades

Rayon/acetate taffeta. 12-13-14-15-16". **5.80** Each

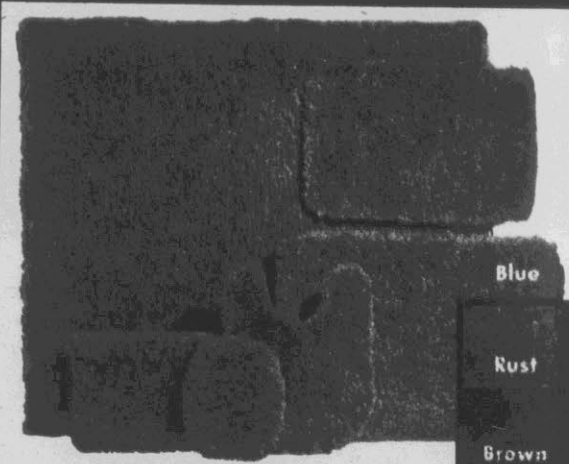

Blue

Rust

Brown



**Save!**  
Bissell® Rug Shampoo

Safe, effective foam cleaner. Odorless. **2.80** 1/2 Gal.



**Save!**  
Bissell® Metal Floor Sweeper

Swing-over handle for cleaning both directions. Rotary brush, 2 big dust pans, heavy bumper. **8.80**



**Sale**  
Cannister Set

4-Pc. metal. In turn-of-century look. **4.80**



All You Can Eat For Jo

Only at Stores With Cafeteria

**Smart**  
SAVING PLACE

**THE 80'S**

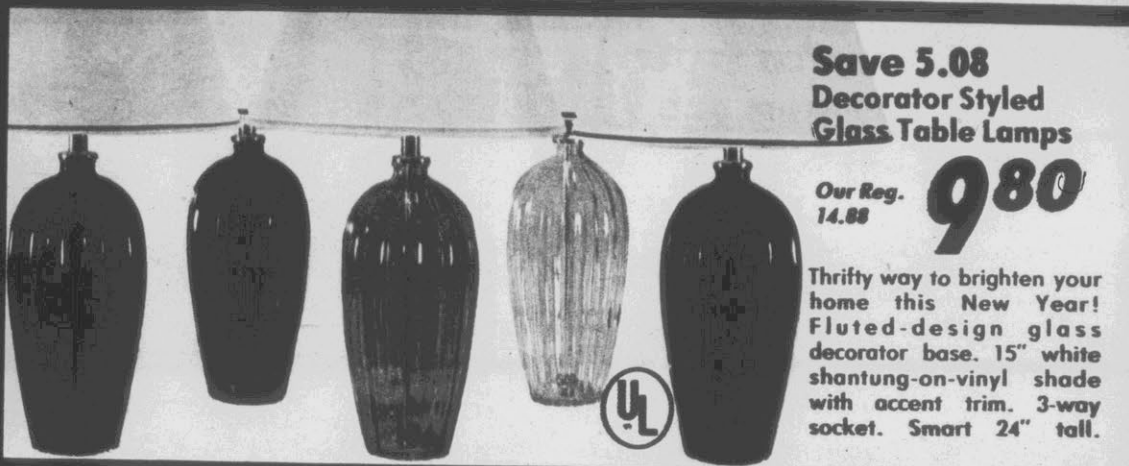

**Save 5.08**  
Decorator Styled  
Glass Table Lamps

Our Reg.  
14.88

**980**

Thrifty way to brighten your home this New Year! Fluted-design glass decorator base. 15" white shantung-on-vinyl shade with accent trim. 3-way socket. Smart 24" tall.

**Save 3.77**  
5-Pc. "Fursoft"  
Matched Bath Set

Our Reg. 13.57  
**980**

Frankly fake fur in Dacron® polyester. Set includes 20x30" rug, 20x22" oval contour rug, tank and cover set, lid cover. ©Reg. DuPont TM



**Save 49%**  
16-Oz. Measuring Cup  
Durable Fire-King®, handy two-cup size. Our 1.57  
**80¢**

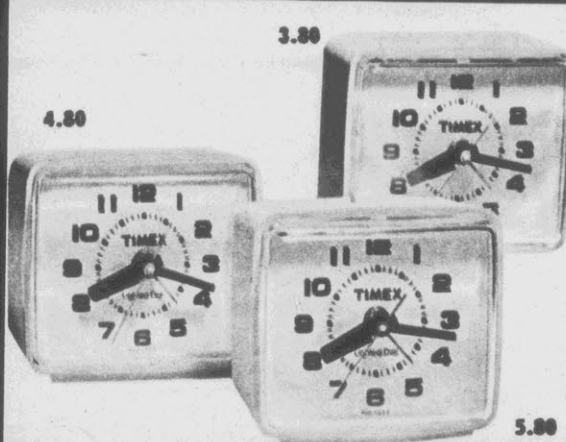

**Save 2.17**  
Timex® Electric  
Alarm Clocks

Our Reg. 5.97  
**380**

Start the day right with a trusty alarm clock. Compact style, 2 7/8" by 3 3/4". White. Lighted Dial ..... 4.80  
Snooze-Alarm .... 5.80

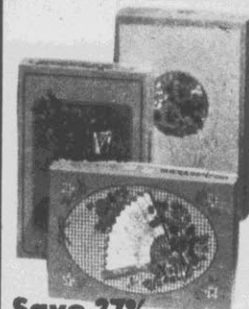

**Save 37%**  
Boxed Greeting Cards  
All-occasion. Our 1.28  
12 to 18 cards in box. Save! **80¢**

**Sale**  
Polyester Shag  
Bath Accessories

26x44" Bathroom Rug. Latex-backed .... 5.80  
21x36" Bathroom Rug. Latex Backed .... 3.80  
20x24" Contour Rug. Latex-backed .... 2.80  
Lid Cover ..... 1.80  
2-Pc. Tank Set with Tank Lid Cover ... 4.80  
5x6' Bath Carpet, Latex-backed ... 18.80

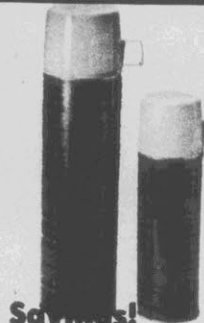

**Savings!**  
Pint Vacuum Bottle  
Plaid design. Sturdy metal Qt. Size, 2.80  
Sale **780**



**Save!**  
SilverStone\*-lined  
7-pc. Cookware Set

Sale Price **2180**

Heavy aluminum with non-stick SilverStone\* interior. Set includes: 1- and 2-qt. covered saucepans, 5-qt. Dutch oven (lid fits fry pan) and 10" frying pan. \*DuPont Approved

**Eat Dinner Choices**  
**January**

Sale Price **780**

Every Wednesday  
Spaghetti, meat sauce, cole slaw, roll/butter.  
Every Friday  
Fish fry, French fries, cole slaw, roll/butter.



**Auto Utility Mat**  
Rubber mats in assorted colors. Ribbed. Sale **80¢**



**Sale!**  
AM/FM Indash Stereo,  
Cassette or 8-Track

Sale Price **6480**  
Your Choice

Original equipment styling with deluxe features; tone control, AM/FM selector bar, local/distance switch, installs easily in most cars and trucks. Sound value! Style and manufacturer may vary depending on location

**Kmart**  
THE SAVING PLACE

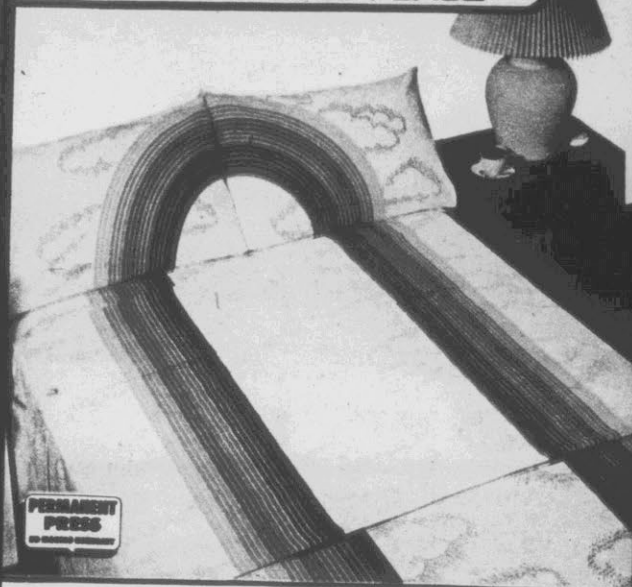

PERMANENT PRESS

**Save 23%**  
Exciting "Canadian Sunset" Sheets

Capture the beauty of a sunset in your bedroom! Easy-care polyester/cotton. 130 threads per sq. inch. Our 6.47 Double, Flat or Fitted... 4.80  
Our 9.97 Queen, Flat or Fitted... 7.80  
Our 4.97 Std. Pillowcases... Pr. 3.80

Our Reg. 4.97  
**3.80**  
Twin  
Flat or Fitted



**Save 6.17**  
Lush, Fringed Super Velvet Bedspreads

Our Reg. 20.97  
**14.80**  
Full Size

The look of sheer luxury at an affordable price! In rayon velvet with cotton/polyester back. Wonderfully washable. No iron. 96x110". Our 25.97 Queen Size, 18.80



**Save 39%**  
Plush Terry Towels in 3 New Patterns

Our Reg. 2.97  
**1.80**  
22x44" Bath

Instant bathroom glamor with any of these colorful beauties! Cotton/polyester sheared on one side, the other looped. Fringed. Our 1.27 Washcloth, 80"

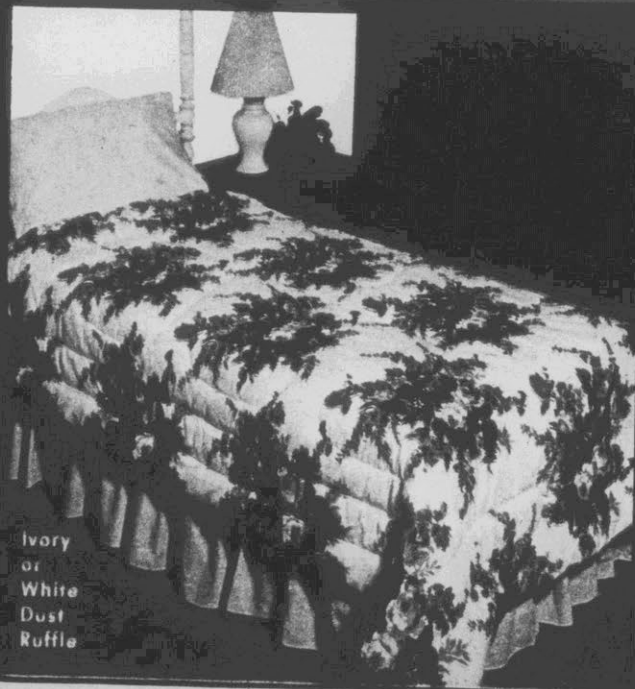

Ivory or White  
Dust Ruffle

**Save 3.17**  
Cozy Comforters at a Thrifty Price

Snuggle up to savings and warmth! Good choice of patterns in polyester/cotton or polyester. Nylon backing, polyester fill. 68x86".  
Twin/Full Size Bed Ruffle ..... 6.80  
Queen/King Size Bed Ruffle ..... 7.80

Our Reg. 13.97  
**10.80**  
Twin/Full Size

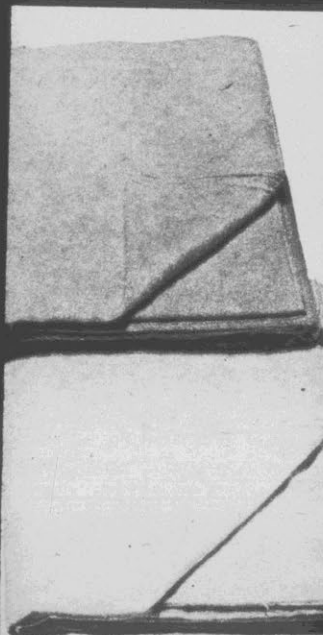

**Save 16%**  
Sheet Blankets

Our Reg. 5.77  
**4.80**

Lightweight, warm woven polyester/cotton. Stitched ends. 70x90".



**Save 19%**  
Pillows of Dacron®

Our Reg. 3.47  
**2.80**  
Standard 20x26"

Polypropylene ticking, Dacron® polyester fill. Queen, 20x30" ... 3.80  
\*DuPont Reg. TM



**Save 27%**  
2-Way Chair Pads

Our Reg. 2.47  
**1.80**

Embossed vinyl top reverses to polyester corduroy. Acrylic filled.



**Save 11%  
Booster Chair  
Lets Toddler  
Sit At Table**

Our **4.80**  
5.44

Barrelback style has non-slip bottom. Vinyl-covered, polyurethane foam-padded. Fire-retardant.

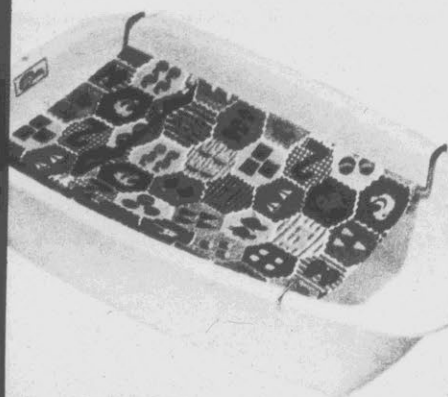

**Sale!  
Safe, Portable  
Baby Bath  
With Hammock**

Sale Price **4.80**

Safety hammock with built-in headrest. Foam-cushion, raised cradle seat. Non-skid bottom. Save now!



We honor....



Sizes  
2-4  
80¢

3-18 Mos.  
2 For  
1.80

Newborn  
to 24 Lbs.  
1.80

**Save! Absorbent  
Training Pants**

Polyester fiber sponge between 4 layers of absorbent cotton. Comfortable 2-way stretch. 2-4.

**80¢**  
Our 1.17

**Sale! Two Shirts  
or Sleep/Play Set**

Pack of 2 white cotton shirts, slip-on or snap-on, 3-18 mos. Nylon tricot sleep-and-play set, newborn to 24 lbs.

**7.80**  
Your Choice

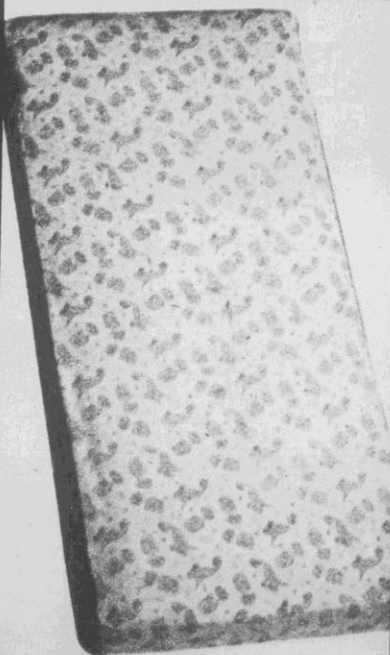

**Save 16%  
Fitted Crib Sheets  
In Nursery Prints**

Easy-on, fit smoothly over standard-size crib mattress. No-iron cotton in colorfast prints.

Our 3.37  
**2.80**



**Savings!  
Pack of 2, 30x40"  
Receiving Blankets**

So soft and warm. Colorful nursery prints. Two, 30x40" blankets in pack. Machine wash/dry.

Sale Price  
**2.80**

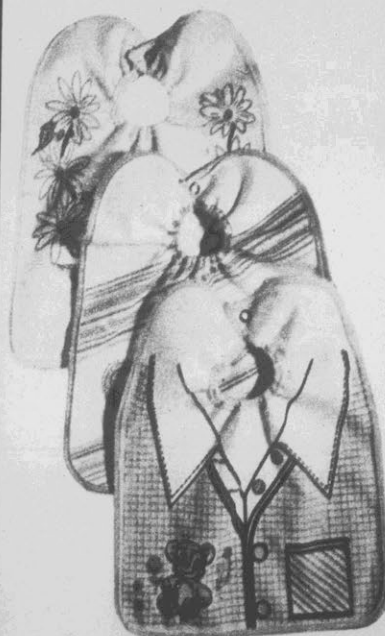

**Save 20%  
Toddlers' Washable  
Lined Terry Bibs**

Velour knit cotton terry with vinyl-laminated back, bias trim. Easy snap close. 10½x13½".

Our \$1

**80¢**  
Ea.



**Save 29%  
Roomy Plastic-lined  
Canvas Diaper Bag**

Shopping bag style with compartments for clean and soiled diapers, bottle. Inside pocket.

Our 3.97  
**2.80**



**Savings!**  
Sanitary  
Napkins  
Sale Price  
**780**

Kmart® quality  
at a stock-up  
low price. Box  
of 40, super or  
regular. Save!

**Kmart**  
THE SAVING PLACE

# SALE OF THE 80's



**Save 34%**

## 30-Gal. Roughneck™ Refuse Container

There's no doubt about the rugged Rubbermaid® quality! Compact rectangular shape. Plastic with metal clamp lock lid. **Our Reg. 17.96**  
Our 6.37 45-Qt. Swing-top Waste Bin, 3.80  
Our 3.66 12-Qt. Heavy-duty Pail, 1.80

**7780**



## Save 4.16 Acrylic Flat Latex Enamel

8-year durability. For interior walls and woodwork. One coat coverage. Color-fast, spot resistant, washable. White and custom-tinted colors. **Our Reg. 9.96**  
Our 10.96 Acrylic Semi-gloss, Gal. 6.80

**580**  
Gal.

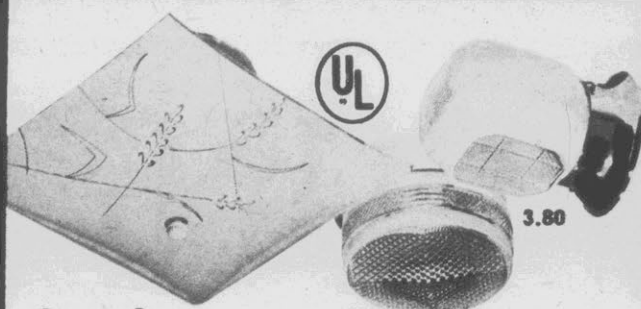

## Save! Bent Glass Fixture

Leafy pattern **Sale Price**  
on white. 12"  
square. Takes **280**  
two bulbs.  
Bulb not included

## Save! Basic Home Fixtures

Choice of kit-**Sale Price**  
chen drum fix-  
ture or ceramic  
globe for bath. **380**  
Bulb not included



**Save 20%-34%**  
Choice! 2 Size  
Parts Cabinets  
**Our 9.77-11.88**

**780**  
Each

Great organizers!  
17- or 26-drawer  
size. See-thru  
styrene drawers,  
metal cabinet.

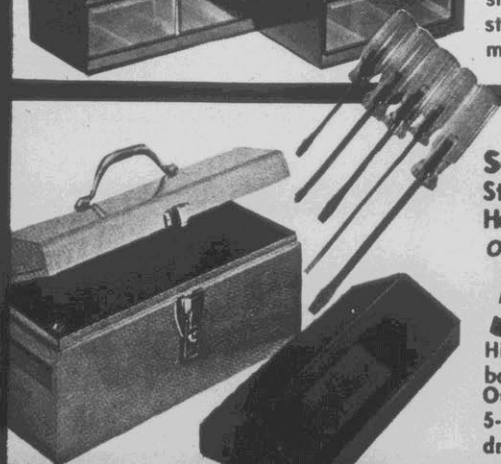

**Save 2.17**  
Steel Tool Box  
Has Handy Tray  
**Our Reg. 7.97**

**580**

Hip roof utility  
box. 16x7½x7"  
**Our Reg. 4.27**  
5-Pc. Screw-  
driver Set. 2.80.



## Save 33% Crossword Puzzles

96-page puzzle **Our Reg. 68¢**  
treasury! Large,  
easy-to-read type.  
Big variety. 8½x11". For **4780**



## Save 14% Information Guides

J. K. Lasser's In-**Our 3.68**  
come Tax Guide  
or "Information  
Please" Almanac. **280**  
Each

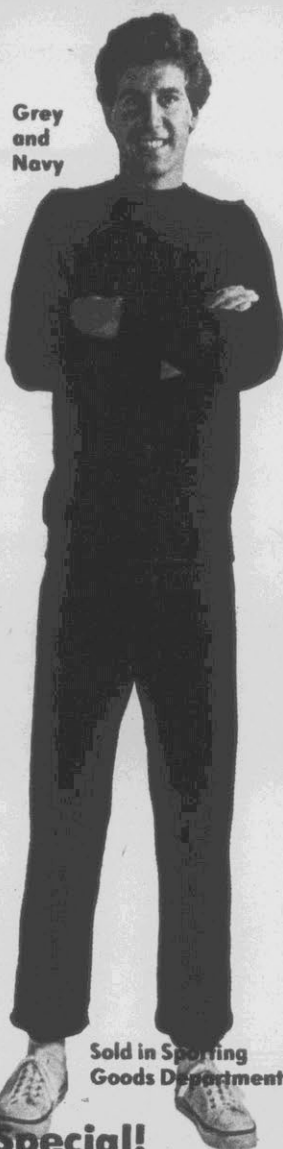

Sold in Sporting  
Goods Department

## Special! Men's Action-Ready Sweat Shirts, Pants

**Sale Price** **380**  
Each

Go with the action in these  
cotton/acrylic sweat sepa-  
rates. Cut for comfort and  
warmth with absorbent  
fleece backing. Men's and  
misses sizes.