Weather
Fair tonight and cloudy Tuesday with chance of showers and windy near the coast through tomorrow.

THE DAILY REFLECTOR

TRUTH IN PREFERENCE TO FICTION

97th Year NO. 260 GREENVILLE, N.C. MONDAY AFTERNOON, OCTOBER 30, 1978 16 PAGES TODAY PRICE 15 CENTS

INSIDE READING
Page 5 — Helms-Ingram Q & A
Page 8 — Obituaries
Page 11 — Detention scarred

Middle East Peace Talks Are Resumed

By The Associated Press

Face-to-face Israeli-Egyptian peace talks have resumed in Washington after a lapse of more than a week and an Israeli spokesman says there is "no crisis" in the negotiations.

Israeli Prime Minister Menachem Begin conferred with his Cabinet in Jerusalem today about the Washington talks, and the five-hour meeting ended with a decision to form two Cabinet committees to study economic questions and conflicting Egyptian and Israeli claims for compensation for oil extracted from the Sinai Peninsula during Israel's 11-year occupation.

Direct negotiations resumed Sunday night with a two-hour session between the heads of the two delegations at a downtown Washington hotel. Diplomatic sources in Washington described the meeting as "businesslike," but there was no immediate word on whether any headway was made toward resolving a treaty text.

Again acting as middleman, Secretary of State Cyrus R. Vance summoned the Israeli delegation to the State Department today for further talks. American and Israeli legal experts also met this morning to discuss treaty language.

In the session Sunday, Lt. Gen. Kamal Hassan Ali, the Egyptian defense minister, and Boutros Ghali, the acting foreign minister, called on Israeli Foreign Minister Moshe Dayan and Defense Minister Ezer Weizman in their suite. Israeli officials said the Egyptians requested the meeting.

In Jerusalem, Israeli Cabinet Secretary Arieh Naor said of the talks: "As far as I understand there is no crisis at all. The negotiations go on and all of us are hopeful."

The talks had seemed to be in limbo over the weekend as the State Department analyzed the positions of the two sides. Vance met separately with both delegations Saturday.

Face-to-face negotiations were suspended 10 days ago after the delegations agreed tentatively on a U.S.-sponsored draft treaty. Both sides later returned with what U.S. sources said were proposals for "far-reaching changes" in the draft.

Further negotiations were then delayed last week because of a U.S.-Israeli dispute over Israel's declaration that it intends to expand Israeli settlements in the occupied Best Bank of the Jordan River.

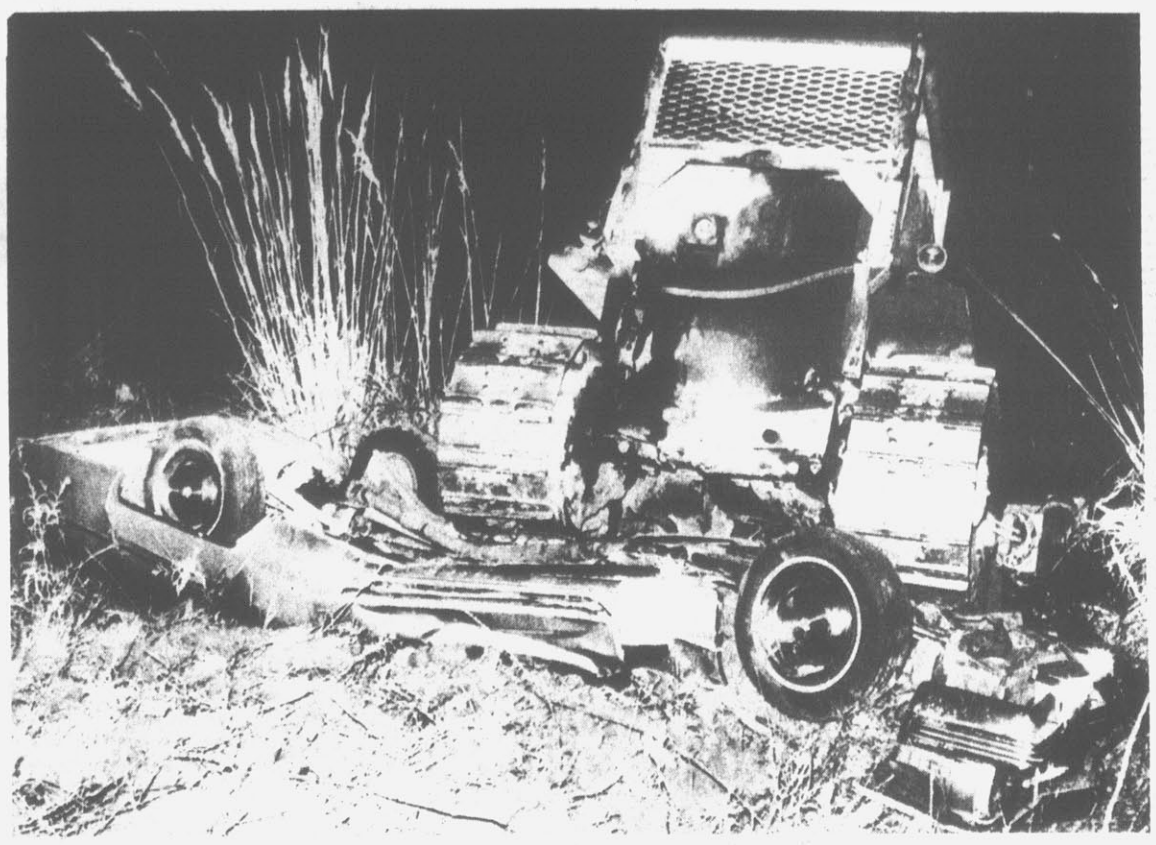

Driver Barely Escaped

ATTACKED BY BULLDOZER — Dinana Huddleston, 24, of Oklahoma City, escaped serious injury when a driverless runaway bulldozer roared from a darkened field onto a northwest Oklahoma City street, crushing the woman's auto. The driver told police the incident occurred about 7:30 p.m. Sunday when one of two bulldozers, both apparently set in motion by vandals at a nearby construction site, headed for her car. The second bulldozer bogged down when its shovel snagged in the ground before getting to the roadway. (AP Laserphoto)

Arab Summit Aimed At Scuttling Peace Effort

BAGHDAD, Iraq (AP) — Arab foreign ministers opened a meeting here today to prepare an agenda for a summit conference aimed at scuttling the Camp David agreements.

The meeting is attended by 19 of the 22 members of the Arab League, with Lebanon and North Yemen expected to arrive later. Egypt, a pariah among Arabs for its dealings with Israel, is absent.

Radical states are expected to denounce President Anwar Sadat of Egypt for Egypt's unilateral peace attempt with Israel. But the conservative Arab bloc, led by oil-rich Saudi Arabia, is expected to advise moderation.

Saudi Arabian Foreign Minister Prince Saud el Faisal said Saturday the object should be to bolster Arab unity, not to isolate Egypt.

The meeting was preceded by a reconciliation of Iraq and Syria, marking the end of a 10year feud. They forged a political and military alliance to oppose the Camp David agreements, strengthening the hardline group that denounces Sadat as a traitor.

But observers doubt whether this grouping, which joins Iraq, Syria, Libya, Algeria, South Yemen and the Palestine Liberation Organization, can persuade the conservatives to help overthrow Sadat.

Last month Iraq proposed establishment of a $9 billion fund by the oil-rich Arab states to finance a campaign against the Camp David accords. Iraq said part of the fund could be used to lure Egypt away from dealing with Israel.

The Camp David accords call on Jordan to play a role in the future administration of the West Bank of the River Jordan.

Jordan and Saudi Arabia have refused to endorse the accords, stating they are inadequate for a comprehensive Mideast peace. Both have refrained from denouncing Sadat, co-winner with Israeli Prime Minister Menachem Begin of this year's Nobel Peace Prize.

Observers believe the hardline approach is also bound to be opposed by Sudan and Morocco, the Arab states closest to Sadat.

Unrest Grows

TEHRAN, Iran (AP) — The flow of natural gas through a pipeline to the Soviet Union was interrupted when hundreds of workers at a major refinery walked out demanding higher wages and the release of political prisoners, the goverment said today.

The line supplies the neighboring Soviets with about 30 billion cubic feet of gas annually, officials said. Saturday's walkout, combined with a strike by about 400,000 teachers, means about half the country's public employees are on strike for higher pay and more political freedom.

Thousands of other goverment employees have ended their strikes on government assurances that their demands would be met.

On Sunday, thousands of antigovernment protesters clashed with police in 37 cities around Iran and authorities said at least eight were killed when police fired into crowds.

Tanks and heavy vehicles rolled to Tehran University Sunday where more than 10,000 persons gathered to demand resignation of the government of Shah Mohammad Reza Pahlavi.

The government said the demonstrations were spawned by communist dissidents receiving instructions from abroad.

But many of the protests are led bg the Moslem Shiite sect, angry about the shah's Western-type reforms that give more freedom to women and redistribute church lands among peasants.

Most Iranians, including the shah, are Shiite Moslems.

The protesters also want the shah to abolish SAVAK, his secret police force. The government said 34 SAVAK officers were discharged Sunday, but it did not elaborate.

More than 1,000 persons have been killed in protests against the reforms this year.

NEAR-SLAVERY

NEW DELHI, India (AP) — Some 2.24 million Indians work illegally as bonded laborers trying to work off debts under conditions little better than slavery, says a government-sponsored report.

MIG-23 Fighters To Cuba

By FRED S. HOFFMAN
AP Military Writer

WASHINGTON (AP) — For the first time, Russia reportedly has given Cuba advanced high-speed MiG-23 jet fighters.

The acquisition of MiG-23s substantially upgrades Cuba's air defense force, which until now has been equipped chiefly with less sophisticated MiG-21s and other, older MiGs.

Some types of the MiG-23 "Flogger" are believed by U.S. intelligence officials to be capable of firing tactical nuclear weapons as well as conventional arms on ground-attack missions. It could not be learned whether the new jets sent to Cuba are designed for ground attack as well as for air-to-air combat.

Intelligence sources, who declined to be named, said an estimated 18 to 20 MiG-23s arrived in Cuba earlier this month aboard a Soviet freighter. That many planes would comprise about a squadron.

The aircraft were shipped disassembled in crates and it was not until they were observed flying that U.S. intelligence identified them as MiG-23s.

Earlier this year, Defense Secretary Harold Brown listed the MiG-23 among several newer types of Soviet warplanes which he told Congress "have substantially better ranges and payloads than their predecessors."

Dollar Tumbling To New Lows; Gold Prices Zoom

LONDON (AP) — The sagging dollar tumbled to new lows and the price of gold skyrocketed in early trading on Europe's money markets today amid continued concern over American economic troubles.

The price of gold jumped nearly $7 an ounce in Europe's main bullion markets, Zurich and London, as speculators sought their traditional sanctuary against monetary uncertainty in the precious metal.

Dealers said the renewed pressure on the dollar began in Tokyo and spread to Europe.

The dollar, which closed in Tokyo Friday at 179.625 yen, set three new lows today — an opening of 178.50 yen, a trading level of 178.30 and a closing 178.475.

$18,000 Bottle Of Wine 'Worth Every Cent' Vows Restaurateur

MEMPHIS, Tenn. (AP) — With tears in his eyes, John Grisanti turned to the 30 guests at his $1,500-a-plate dinner and said the $18,000 he paid for a bottle of wine was "worth every cent."

The wine, acquired from a collection in the cellar of Mrs. James DeRothschild of London, was a 114-year-old Chateau Lafite that Grisanti bought at an Atlanta auction in May.

"It's worth every penny," the bearded restaurant owner said after sipping the Bordeaux wine from a giant glass. "It's not like any other wine. It's soft. I expected a wood taste."

Grisanti, 49, served the wine at an elegant banquet to benefit St. Jude Children's Research Hospital. Founded by comedian Danny Thomas, the hospital treats catastrophic childhood diseases.

Wine authority J. Michael Broadbent of Christie's in London decanted the brownwrapped container of wine. Until Grisanti tasted the wine, there was doubt about what the years had done to it.

Broadbent said before the banquet he feared the wine might have turned to vinegar.

"I'm quite concerned....The cork is really not in the best of shape," Broadbent said. He said a bad cork could allow air to spoil the wine.

The bottle of wine sat alone on a table as the guests sipped champagne and nibbled on caviar and smoked salmon before the banquet began. The menu, printed in French, listed such fare as venison and pheasant, with a different wine for each course.

Broadbent approached the jeroboam — about four-fifths of a gallon — of Chateau Lafite while the guests were finishing their venison. A hush fell over the room.

"The first thing is to get the cork out," he said. "It's crumbly."

The sight of the liquid running through the clear siphon gave wine buffs among the guests their first clue the wine would be drinkable.

"It's got a good color," Broadbent said. "The nose is good," he said, swirling the wine in its glass and sniffing it.

Calling Grisanti from his place, Broadbent offered him the first taste.

"Michael, that's your glass," said the host, rejecting the wine glass Broadbent was holding.

"I've brought my own special glass for this," he said, producing a wine glass that looked as if it could hold a halfpint.

Grisanti took a tentative sip, broke into a triumphant grin and said, "It's worth every cent....I can't believe how good this is."

JOHN GRISANTI is shown a month ago as he gently unpacks a jeroboam of 1864 Chateau Lafite Rothschild which he paid $18,000 for in May at an auction in Atlanta. (AP Laserphoto)

REFLECTOR HOTLINE

752-1336

Hotline gets things done for you. Call 752-1336 and tell your problem or your sound-off or mail it to **Hotline, The Daily Reflector,** Box 1967, Greenville, N.C. 27834.

Because of the large numbers received, **Hotline** can answer and publish only those items considered most pertinent to our readers. Names must be given, but only initials will be used. Transcribing is done once a day.

HOTLINE APPEAL

Thelma Gay and her four children lost all their belongings in a fire Monday, October 23, at 416 S. Walnut St., Farmville. Anyone wishing to donate clothing or household items is asked to take them to Centre Hardware, 113 W. Wilson St., Farmville.

The ages and sizes of the children are: 10-month-old girl; 13-year-old boy, waist 29-30; 14-year-old girl, size 10 pants, size 10 shirt; and 16-year-old girl, size 9 pants, size 10 shirt.

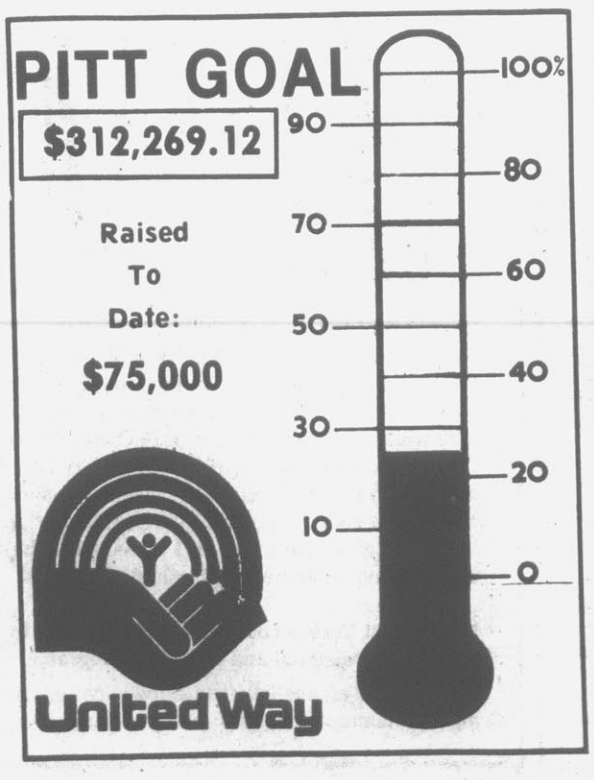

Offshore Lease Sale Is Getting Less Attention

NEW ORLEANS (AP) — The government's first offshore lease sale under new federal guidelines doesn't have oil companies standing in line to get a chance at the 89 tracts.

"Interest is not high," said Harold Sieverding, assistant manager at the Interior Department's Bureau of Land Management office here.

"Actually, we have no way of knowing this for certain. But normally, in the days before a hot sale I get so many telephone calls from oil people I can hardly get away from my desk. There's been nothing like that this time."

This could be because the tracts to be offered for lease Tuesday include six sites within 25 miles of the most expensive dry holes in the history of offshore oil.

But in all, sealed bids will be accepted for tracts that are in widely scattered areas of the Gulf of Mexico — off the shores of Mississippi, Alabama and Florida.

That's the notorious "MAFla" area of the Gulf which has drained off a ton of oil company dollars thus far, with little to show for it except some splendid tax writeoffs.

Also, this is the first offshore lease sale held under sliding scale royalty provisions set by the new Outer Continental Shelf Lands Act amendments signed into law Sept. 18.

A buyer must plunk down some cash plus agree to pay a royalty of 16 and two-thirds percent on production up to $13.2 million per quarter. On income above that level, the royalty rate begins sliding up.

It can go as high as 65 percent.

The U.S. Geological Survey estimated the area contains up to 140 million barrels of oil, and 160 trillion cubic feet of natural gas. But no one really knows until the holes are drilled.

Glowing forecasts about the Mafla have not raised the hackles on the back of an oilman's neck since the first Mafla lease sale in New Orleans in 1973. It brought them swarming in, eager to buy into apparently oil-rich virgin territory.

The result sounded like one of those grand old Florida land swindles — record prices, with buyers finding their underwater acreage to be worthless.

Oil companies paid the federal government $1.49 billion for 87 tracts. The hottest bidding was for tracts lying on the eastern flank of an underwater formation known as the Destin Dome.

The dome is shaped somewhat like a huge football 45 miles long and 28 miles wide, half buried in the seabottom, roughly 40 miles southwest of Panama City, Fla. It bulges upward from the Gulf floor under about 250 feet of water.

Formations like that often mean rich oil fields somewhere below.

Helms Brushes Question Aside

By WILLIAM M. WELCH
Associated Press Writer

RALEIGH, N.C. (AP) — Republican Sen. Jesse Helms, faced with increasing questions about his presidential aspirations, now says he isn't interested and lists at least eight conservatives he could support for president in 1980.

Helms, seeking re-election to a second term against Democrat John Ingram, has been the subject of increasing speculation that he might try for the Republican presidential nomination, or be available for the vice presidential spot on the ticket.

Helms was quizzed repeatedly on his plans while campaigning last week, and was introduced by a supporter at a Robeson County rally as a possible presidential candidate.

But, says Helms, "I have no interest in it.

'If I were convinced nobody else (among conservatives) could run and I could do it best, then I'd give it a second thought," Helms said while discussing the presidency aboard his campaign plane last week. "But I know better than that. There are others who can do better."

Helms, who supported Ronald Reagan for president in 1976, said he had made no private or public commitments to any candidate for 1980, and could support either Reagan, former President Ford or announced candidate Rep. Philip Crane, R-Ill.

But Helms said he also thought five other lesser-known congressional Republicans could have his support, naming Orin Hatch of Utah, Harrison "Jack" Schmidt of New Mexico, Dick Lugar of Indiana, Steve Sims of Idaho and Jack Kemp of New York.

Helms said he had no more interest in the vice presidency, but did not completely rule it out. "It's the difference between absolutely no and probably, probably, probably not," he said.

His answer was a bit different from one he gave a week earlier. "I don't want to preclude anything. The real point is, I haven't been elected to the Senate yet," he said then.

Much of the speculation has been based on his success in computerized national direct mail solicitations, which have raised $6.2 million so far and may reach $7 million by election day. "I imagine there would be some candidates salivating over that list," Helms said. "They're great Americans."

Helms' answer on the presidency has not been widely interpreted as final, however.

If you run for the U.S. Senate and lose, what do you do next?

Helms, who was editorial spokesman for WRAL television in Raleigh for years before going to the Senate, told The Associated Press he would like to go back to the station if he isn't returned to Washington.

Helms became a familiar face in eastern North Carolina by reading his conservative editorials for Capitol Broadcasting Co., a base he built on to become the state's first Republican senator in modern history in 1972.

Helms said he had no agreement with the station management to return if he is not elected. Helms owns stock amounting to less than one percent of Capitol Broadcasting, and is on the board of directors.

Ingram, should he lose to Helms, has two more years remaining in his second term as state Commissioner of Insurance.

Nerves Cracking Over Silence Of Kidnapper

By PATRICK ARNOLD
Associated Press Writer

LAS VEGAS, Nev. (AP) — A wealthy couple, their nerves shredded by days of silence from their 6-year-old son's kidnapper, added a tearful plea to a $50,000 reward offer for the boy's safe return.

"We beg you, please don't hurt him, we haven't seen him in so many days," Marilyn Sayegh, the child's mother, sobbed Sunday as she stood in front of her rambling, two-story home in a fashionable neighborhood about a mile west of the Las Vegas Strip.

"Please don't hurt him and we'll do anything," she pleaded. "Please just let him come home. He's so little..."

Cary Sayegh disappeared from the playground of Albert Einstein Hebrew School last Wednesday about noon. The family since has received only one telephone call from his abductor, said FBI spokesman Bill Jansen.

The call came about three hours after the child disappeared. The kidnapper demanded $500,000 and said instructions on how the money was to be delivered would follow in a call at "midday Friday," Jansen said.

"As of this time, no additional telephone calls have been received and the boy is still missing," he said.

Cary's father, Sol Sayegh, the owner of a large carpet firm, was unshaven and looked haggard as he stood silently beside his pale, sobbing wife.

Sayegh, 33, along with two other men, faces trial in federal court for allegedly attempting to bribe the chairman of the Nevada Gaming Commission in an effort to have a new type of coin-operated gaming device approved for use in the state's casinos.

Jansen said the family had offered a $50,000 reward for information leading to Cary's safe return.

The news media learned of the kidnap shortly after it occurred, but voluntarily withheld publication of the story at the FBI's request. The family decided to break their silence after hearing no more from the abductor, Jansen said.

He declined to say whether the caller was a man or woman, and added that the parents "have not talked to the boy. All we can tell you is there has been only one telephone call."

Jansen refused comment on whether the FBI had a suspect, but said he believed the case was "the most intensive investigation that has ever been conducted in Las Vegas."

Fred McGowan, a juvenile division detective of the Las Vegas Metropolitan Police Department, said Cary is about 4foot-2, weighs 60 pounds and has dark brown hair and brown eyes.

The Sayeghs also have a 13-year-old son and a 9-year-old daughter.

The Grapes Are Ripe!

Closed for the Season November 5th

DIXIE-GREENE VINEYARD

HWY. 903—BETWEEN SNOW HILL & MAURY

HOURS: DAILY 9:30-6:00

SUN. 1:30-6:00

Held Talks On Bikeway

The Citizens Bikeway Committee, meeting this past week, discussed the bikeway proposal for the abandoned railway spur near W. Rock Springs Road.

The committee agreed that chairman Jim Hix would draft a letter to the residents of the area and to the property owners and invite them to the next meeting of the committee on Nov. 28. Several bikeway corridors will be discussed at the meeting, as well as plans for a bikeway where the abandoned spur is located.

Following a report from Charles Vincent, superintendent of recreation, concerning the present bicycle registration fee of $1, the committee unanimously adopted a motion to request the city manager to instruct the tax office to no longer charge for bicycle registration and for the city to absorb any administration costs of registration.

Committee members agreed that free, permanent bicycle registration will increase the number of bicycle registrations and will allow registration to take place at various locations in the city.

Hix shared with the committee the Police Department's bike accident-fatality-theft report.

The committee voted to distribute "Bicycle Buying Guides" to any business that sells bicycle and also include registration information on the pamphlet.

Plans Share His Winnings

By HALL DAILY
Associated Press Writer

LAS VEGAS, Nev. (AP) — James Schelich, who was blinded and lost 75 percent of his hearing in the Korean war, indicates that part of the $275,000 slot-machine jackpot he won will be going to the local charitable organizations "that have become very important to me."

Schelich, whose injuries occurred during an accidental explosion 26 years ago, lives in a nursing home in Washington, Mo. It was his fourth trip to Las Vegas and he had been playing about an hour and 45 minutes Sunday morning when he hit the jackpot — the world's largest slot-machine payoff.

"I have no special plans for it," Schelich said. "It'll go to people who need it."

Described by a traveling companion as a deeply religious and patriotic man, Schelich, 48, said, "There's going to be an awful lot of people that are going to get an awful lot of good out of this.

"First of all, I'll have to see what Uncle Sam is going to do with me about income taxes. I have no regrets about paying my fair share."

Asked what he would do with the rest of the money, he said he plans to work "closely with all the local charitable organizations that have become very important to me."

"When I needed prayers, an awful lot of people prayed for me," said Schelich. "I've never forgotten that."

Schelich hit the jackpot using silver dollars on a progressive jackpot machine, known as the "Pot of Gold" at the Flamingo Hilton.

Henri Lewin, senior vice president of Hilton Hotel Corp., presented Schelich with a check for $275,000. The previous record jackpot was $250,000, won at the Las Vegas Hilton last July by Laura O'Neil of Miami.

Barron Hilton, president of the hotel firm, congratulated the winner by telephone and invited him to be a guest for a week's vacation for two at the Hilton Hawaiian Village.

Schelich said he had never before gone home from Las Vegas as a winner. "I'll come back out again ... you bet," he vowed.

Faculty Member At Meetings

ECU News Bureau

Dr. Wayne Ayers of the East Carolina University chemistry faculty attended a health profession advisors meeting in New Orleans and a National Science Foundation short course in Athens, Ga., this week.

He was a delegate to the annual meeting of the National Association of Advisors for Health Professions, which met in conjunction with the American Association of Medical Colleges in New Orleans Oct. 23-25.

Dr. Ayers represented ECU at the meeting of advisors of Alpha Epsilon Delta, national honor society in pre-medicine and pre-dentistry.

On Oct. 26-27, he was at the University of Georgia in Athens, as an invited participant in a Chautaugua short course, "Industrial Organic Chemistry and College Chemistry Teaching," which was sponsored by the National Science Foundation.

JROTC Unit In Kinston Parade

The D. H. Conley High School J. R. O. T. C. will perform in a Halloween Parade at Caswell Training Center, Kinston, Tuesday, Oct. 31.

The Color Guard, commanded by 1st Sgt. Butch Barrett, and the drill teams, led by Capt. Stanley Wojcik and 1st Sgt. Ernestine Ward, as well as Batallion Commander Greg Hodges will participate in the event.

The D. H. Conley High School Band will perform in a parade for the first time Tuesday, backed by the J. R. O. T. C. drum corps, headed by Master Sgt. Bobby Carmon.

REVIVAL BEGINS TONIGHT

Friendship Holiness Church, Falkland, begins a week of revival services tonight, 7:30 p.m., with Elder Willie Gray Spain of Chesapeake, Va. as speaker. Revival services will end Friday.

Featured singing groups are as follows: Monday, Friendship Young Adult Choir; Tuesday, St. Rest Holy Church, Winterville; Wednesday, Church on the Rock Holiness Church, Pactolus; Clemon Grove Holiness Church, Stokes, Thursday; Friday, New Hope Holiness Church.

Bishop Raymond Griswould, pastor, invites the public to attend.

HISTORICAL SOCIETY TO MEET

WINTERVILLE — The Winterville Historical and Arts Society will meet Tuesday, 7:30 p.m., in the parlor of the Reedy Branch Free Will Baptist Church. W. Abbott Hunsucker, president, invites the public to attend.

I Want To Order An Oriental Rug For My Mush Room!

From Larry's Carpetland of course. Handmade Rugs, Oriental Designs & Calloway Area Rugs.

Larry's Carpetland

3010 E. Tenth St., Greenville

Your Carpet Department Store

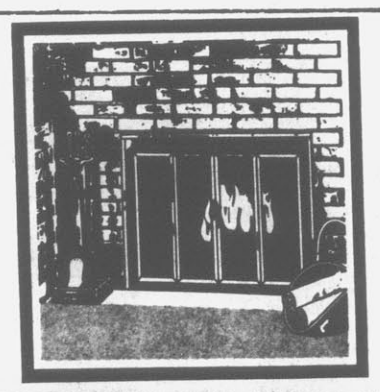

AFTER THE FIRE GOES OUT, THESE MAKE SURE THE HEAT DOESN'T.

They're Bennett-Ireland's beautiful, patented Protecto-Pane® glass fireplace enclosures.

Open your choice, and fully enjoy the fire's warmth, crackle, and aroma.

Shut it, and enjoy peace of mind with the fire safely contained. And heat can't escape up the chimney, so you save on heat bills.

—Energy-saving and safer.
—Easy to attach in minutes.
—4 finishes to complement any room's decor.

See our full line of quality fireplace furnishings and accessories by Bennett-Ireland.

FREE INSTALLATION

Free Customer Parking Beside Store

Free Delivery-Charge Accounts Welcomed

GLOBE HARDWARE CO.

120 W. 5th St., Greenville, N.C.

"A Full Stock Hardware Store With Old-Fashioned Service"

Shoney's

264 BYPASS

GREENVILLE, N.C.

Over half of the students entering our general college program will graduate from our vocational and technical programs.

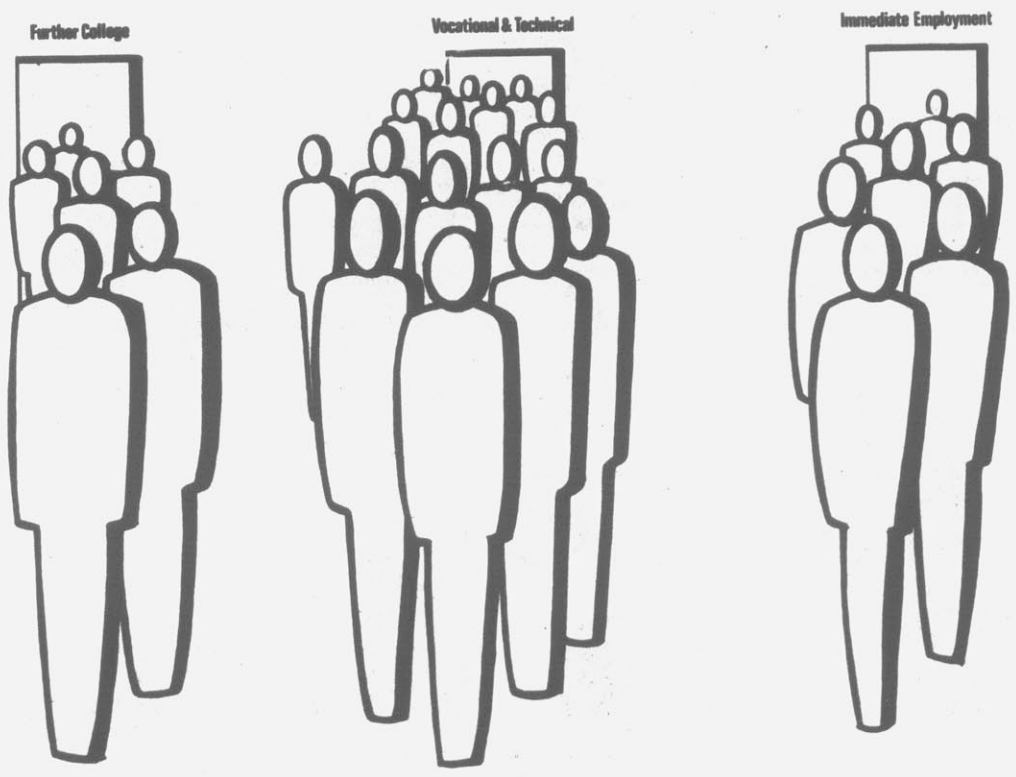

Over half of the students who enter college parallel programs at community colleges end up transferring to vocational and technical programs. That's because most students are unsure of what they want to do when they enter school. So, many Pitt County residents travel to community colleges outside the county. Because a community college offers both college transfer and technical education. That gives these students a chance to make up their minds before jumping into a vocation.

Making Pitt Tech a community college actually helps our vocational and technical programs.

The only difference between a technical institute and a community college is that a community college can offer college parallel courses in addition to technical and vocational programs. Our technical programs will be strengthened. In fact, our technical and vocational programs will benefit from the calibre of students transferring in from the college parallel program.

More students stay. More students learn trades. More students have more opportunities.

Look at the opportunity. Vote for Pitt Community College on November 7th.

Paid for by the Friends of Pitt Community College.

Pat's Pointers

By Pat Trexler

Crochet a cuddly baby panda bear — he's sure to be a smash hit for nursery or dorm! The panda is quick and easy to make using Coats & Clark's Craft and Rug Yarn in black and white. Facial features and the whimsical pink heart are cut from felt.

To obtain directions for making the baby panda, send your request for Leaflet No. B-907 with 60 cents and a long, stamped, self-addressed envelope to: Pat Trexler, "The Daily Reflector," P.O. Box 810, North Myrtle Beach, S. C. 29582.

Or you may order Kit No. K-907 by sending check or money order for $9.50 to Pat Trexler at the same address. Kit contains instruction leaflet, yarn, felt, embroidery floss and crochet hook (stuffing not included). Price includes postage and handling charges.

A BABY PANDA. . .is a sure hit for the nursery or dorm room.

DEAR PAT: Since I enjoy using so many of your ideas, I thought I would return the favor and share with you two patterns I recently found. Both are quick and easy to knit and make delightful tree ornaments or package decorations.

A pipe cleaner, size 5 knitting needles and a few yards each of red and white sports yarn are all you need to make clever candy canes.

With the red yarn, cast on nine stitches. For the first row, decrease at the beginning of the row by knitting two stitches together; knit across to the last stitch and increase one in that stitch. For the second row, purl all stitches.

These two rows are repeated throughout, alternating four rows of red stripes with four rows of white. Work in this manner until you have five red stripes and four white stripes.

Bind off, sew together the long edges to form a tube and insert the pipe cleaner in the tube. Bend the top over to form the curve of the candy cane.

To make a wreath, use green sports weight yarn and size 5 needles. Cast on ten stitches. For the first row, purl one, knit eight, purl one. On row two, knit one, purl eight, knit one.

Row three is worked as follows: purl one, slip the next four stitches to a cable holder and hold in back of work; knit the next four stitches from needle, then knit the four stitches from the cable holder; purl the last stitch.

Rows four, six and eight are a repeat of row two, while the fifth and seventh rows are a repeat of row one. Repeat these eight rows until five cable twists have been made.

Bind off and sew long edges together. Form a circle by sewing the beginning end to the bound-off end. Trim with a tiny red bow and colored sequins.

Here's hoping that your readers will enjoy making these items. — MARY LOU B., Clarendon Hills, Ill.

Many thanks, Mary Lou, for your timely contribution. One of the nice things about little items such as these is that you can use any of your odds and ends of yarn. With different weights of yarn, your little ornaments may be a different size, but who is to know the difference?

Also to use up leftover yarn, trim your Christmas packages with yarn instead of ribbon, making tassels and pompons instead of bows. This is particularly good for packages which are to be mailed as the yarn doesn't crush as readily as ribbon.

Dr. Williams Gives Program

The Eta Delta Chapter of Beta Sigma Phi held its meeting at the home of Cindy Lewis. Dr. Sam Williams, psychologist with the Pitt County Mental Health Center, was guest speaker.

He outlined the center's facilities and spoke about depression, its symptoms and methods of treatment. A question and answer period followed.

Ways and Means Chairperson Judy McLeod reported the chapter's bake sale will be held Nov. 18 from 10 a.m. to 2 p.m. at Pitt Plaza. Christmas items will also be sold.

A preferential tea was held after the meeting. Guests were Barbara Goodson and Carol Glovier. Refreshments were served by Shirley Stroupe and Ms. Lewis.

Auxiliary Has New Member

Mrs. Anne Jerrome was welcomed as a new member at the meeting of the Ladies Auxiliary of Post 7032 held at the Post Home Thursday.

The meeting was conducted by President Alice Mosley and Mrs. Carrie West reported on the homecoming for Mrs. Belle Boyles in Kinston Oct. 7-8.

It was announced Nov. 10-11 would be Poppy Days and poppies will be sold in several locations.

"Vials of Life" were given to each member. The "Vial of Life" program is sponsored by the Pitt County Association of Insurance Women and the Pitt County Insurance Exchange Inc.

Dinner Party Set Thursday

The 76 Supper Club will have its dinner party Thursday, Nov. 2, at 6 p.m.

The dinner will be held at the Greenville Golf and Country Club.

Fabrics Are Flame Resistant

By MICHAEL J. CONLON

WASHINGTON (UPI) — The controversy over children's sleepwear treated with the suspected cancer-causing chemical Tris has largely died out.

The Consumer Product Safety Commission says shoppers should now "feel safe" about what they buy. If any Tristreated garments remain on the market, the amount "should certainly be minimal," it adds.

What has replaced Tris?

In most cases, nothing.

That's because the safety agency weakened its flammability rules slightly so that some fabrics, which in the past had to be treated before they could be sold, now no longer require treatment.

In addition there were always some fabrics being used that are naturally flame resistant and require no additional treatment.

About the only children's sleepwear remaining that requires chemical treatment for flame resistance are garments made of 100 percent cotton. Untreated cotton is highly flammable.

Federal law requires that fabrics' fiber content be listed on garment labels. For any shoppers who remain confused over the choices, the following list provides examples of fiber content of fabrics used for children's sleepwear that do not require chemical treatment for flame resistance:

—100 percent nylon or 100 percent polyester.

—100 percent modacrylic fabrics and modacrylic blends such as 40 percent modacrylic and 50 percent polyester; 65 percent modacrylic and 35 percent polyester; 90 percent modacrylic, 10 percent acrylic; and 65 percent modacrylic, 35 percent acrylic.

—100 percent matrix fiber fabrics and matrix fiber blends such as Vinyon-Vinal, Kohjin, Cordelan and PVC-PVA. Labels on such products may, for instance, read 85 percent Vinyon-Vinal, 15 percent polyester; 80 percent Vinyon-Vinal, 20 percent nylon; 92 percent Vinyon-Vinal, 8 percent polyester; 80 percent Kohjin, 20 percent nylon; 75 percent matrix fiber, 25 percent cotton; or 85 percent PVC-PVA, 15 percent polyester.

—Vinyon blends and 100 percent Vinyon fabrics. Such labels might read: 75 percent Vinyon, 25 percent polyester or 80 percent PVC, 20 percent nylon.

Some confusion arose last fall and early this year about a chemical called Fyrol FR-2. It was used as a fire retardant briefly and in only a limited number of garments. The Environmental Defense Fund, which led the fight against Tris, claimed that the newer chemical had some of the same problems. It was soon dropped from use.

No controversy appears to exist over any chemicals now in use for fire resistance.

Some garments carry instructions recommending washing before the first use. The American Apparel Manufacturers Association says this advice probably is related to keeping the clothing in good condition. For example, some fabrics need one washing to prevent the colors from running.

Direct your consumer inquiries to Buyer's Billboard, UPI, 315 National Press Bldg., Washington, D.C. 20045. Sorry, we cannot promise personal replies, but questions will be answered in this space when possible.

Next time you broil shoulder lamb chops, you might enjoy marinating them before cooking in a little pineapple juice and curry powder.

Wedding Invitation

Mr. and Mrs. Mayhew Gaskins request the honor of your presence at the marriage of their daughter, Vickie Sue, to Paul Allen Mills, on Friday, Nov. 3, at 7:30 p.m. in the Elm Grove Church, Ayden.

Where There's Smoke There's Controversy

By Abigail Van Buren

© 1978 by Chicago Tribune-N.Y. News Synd. Inc.

DEAR ABBY: I read that the voters in California now have another controversial proposition that is causing a heated battle. It's Proposition 5, having to do with smoking. If passed, exactly what will it DO—and NOT do? I do not live in California, but there's been talk of initiating the same kind of legislation in my state.

LIKES TO SMOKE

DEAR LIKES: If passed, Proposition 5 will:

Recognize both the right to smoke and the right to breathe clean air.

Establish non-smoking and smoking sections in restaurants.

Guarantee non-smokers smoke-free places of employment while providing smoking areas for employees who smoke.

Create smoke-free hospital rooms unless a smoking room is requested.

It will not:

Prohibit or restrict the sale of tobacco products.

Regulate smoking outdoors.

Restrict smoking in designated smoking sections indoors.

Affect smoking in private places.

Cost the taxpayers money. Instead, it will save tax dollars.

Be carved in granite, since the Initiative allows the legislature to amend it with a mere majority vote.

DEAR ABBY: Our son and daughter-in-law have a son (a college senior) who announced that he plans to marry the girl with whom he has gone for a long time.

It seems that our son and his wife feel that this girl is not right for their son, so they suggested that the young couple live together for a year while he is in graduate school, hoping the love affair won't survive beyond that time.

This doesn't seem like the right solution to us. What do you think?

PERPLEXED

DEAR PERPLEXED: Although your son and daughter-in-law prefer to have their son live with the girl rather than marry her, the final decision will be made by the young couple, and not by either the parents or the grandparents. (Or me.)

DEAR ABBY: What in the world do they put on this newspaper that causes an instant hay fever attack? Two minutes after I start reading my newspaper my eyes begin to water, my nose itches and I start to sneeze! In five minutes I'm weeping.

Has anyone else ever complained about this?

HOWARD E.

DEAR HOWARD: Much in today's world news would make anybody cry. As for your itching schnozz, maybe you have no nose for news. (P.S. An allergist might be more helpful.)

DEAR ABBY: I have never seen this subject in your column, but I think it's worth mentioning.

I am constantly baffled as to why so few people, male or female, lower the toilet lid after use. Many men show a shocking lack of consideration for others by failing to lower the SEAT—but failing to lower the lid is equally offensive in my view.

I notice that even women who maintain immaculate homes are as guilty as those who lead a more casual lifestyle. I've never been able to understand this.

It would be difficult to consider a toilet a thing of beauty, but with raised lid or seat, the total esthetics of the room are lost if indeed they ever existed.

Have you noticed similar behavior? Or do you agree that the lid is to be used for purposes other than a back rest?

JIM IN PANAMA CITY, FLA.

DEAR JIM: Personally, I don't care whether the lid is up or down. However, the seat is quite another matter.

WOTM Plan New Projects

The business meeting of Greenville Chapter 1308 Women of the Moose was held Thursday evening at the Moose Lodge.

Preceding the meeting, the draping of the charter ceremony for the late Louise Rush was conducted by Junior Graduate Regent Protem Betty Diehl and Junior Regent Jean Clark.

Plans for upcoming projects were made and chapter projects were reported. The coworkers will ring the bell again this year for the Salvation Army.

Senior Regent Shirley Daughtridge reminded the group of the convocation Oct. 29 when Hazel Barnes will receive her green cap.

Diamond Implants Are Latest Fashion

By JO-ANNE BYRNE

ST. PAUL, Minn. (UPI) — The eternal quest for beauty and adornment has zeroed in on some Minnesota beauty salons where the latest fad is diamond implants in your fingernails.

Long beautifully shaped and polished nails enhance today's fashions, and a bit of sparkle on those nails adds an extra dimension.

It's not too difficult to achieve the sparkly look, even if your nails are short and grubby. In that case you have to begin with false nails and let your own grow out beneath them.

A diamond implant costs $10 at the Rocco Altobelli salons in St. Paul and Edina, if you bring your own diamond from any leftover jewelry you're not using. Otherwise, you can buy a three-point diamond for $30 from Altobelli and pay the $10 for the implant.

After Sue McLevish did five implants recently at the St. Paul salon, the telephone began "ringing like crazy" for appointments.

The process involves first roughening the nail's surface slightly so a layer of acrylic will adhere to the nail. The acrylic, which comes in powder form, is the same used to apply false nails.

A generous portion of acrylic is applied to the nail with a thick brush and spread around. Then the diamond is pressed close to the base of the nail and more acrylic is applied over the nail and the diamond.

After the fingernail dries, a buffing disc and emery board are used to file the acrylic off the diamond and smooth the rest of the nail.

No other gem can be used for the implant because other stones are too soft.

The whole process takes about 10 minutes and can last from a month to 10 weeks. Customers claim the diamond fingernails remain in good shape after an afternoon of tennis or a round of dish washing.

As the fingernail grows, the area of new growth must be filled in with acrylic. This can be done in the salon or at home with a do-it-yourself kit you can purchase.

Most women have the diamonds implanted on the right hand, Ms. McLevish said, since an engagement ring is traditionally worn on the left hand and the implant will achieve "a balanced twinkle" on both hands.

While glittering nails are big in the Midwest, Ms. McLevish said 14-karat gold fingernails are the popular item in California. But at the price of gold, she said, she doesn't expect any demand in the Minneapolis-St. Paul area.

Besides, as the old story goes, it isn't gold, it's diamonds that are a girl's best friend.

Annual Bazaar Is Announced

AYDEN — The Ayden United Methodist Church will have its annual bazaar, brunswick stew and rummage sale Saturday, Nov. 4, from 9:30 a.m. to 2:30 p.m. at the church educational building.

Flea market items, clothes, Christmas crafts, plants, ham biscuits and snacks will be available. The MYF will be selling their services for a later date including cleaning, sweeping, raking, washing cars, etc.

The brunswick stew will be sold from 12 noon to 2 p.m. at $2.50 each per serving which will include a beverage and bread.

Apple Fritters
Made With New Crop Apples
Diener's Bakery
815 Dickinson Ave.

NOW OPEN!
FEATURING MEN'S SHOES
By Walk-Over, Freeman, Hushpuppies and Women's Air Step Shoes.
The Bootery
301 EVANS MALL
DOWNTOWN GREENVILLE
Bob Thompson, Owner

PIANO TUNING
I have recently come to Greenville to tune and repair pianos at ECU, and I would like to do additional piano work in my free time. I am a Certified Tuner Technician, a member of Piano Technicians Guild, and I have 18 years experience. My rates are reasonable. Please feel free to call if you have any questions about your piano.
Call Donald Wigent at 756-8040.

Halloween Masks and Make-Up
Hungate's
Hobbies-Crafts-Arts
Pitt Plaza, Greenville, N.C.

Attend Bob's TV Cooking School on MICROWAVE OVENS
Be A Genius...See the GENIUS!
The GENIUS by PANASONIC is NEW and different. See and hear TERESA REVERA (PANASONIC'S MICROWAVE cooking specialist) demonstrate the GENIUS!

•Auto Sensor Cooking—just tap out one of six Auto programs and the Genius figures out powers and cooking times automatically!
•Cook-A-Round magnetic turntable turns food as it cooks...so you don't have to!
•Two-level warming rack included
•Variable power and time settings for conventional microwave cooking
•Two-phase power programming—automatic defrost, keep warm, delay start
•Simplified touch controls that "beep"
•Multifunction digital clock/timer
•Special Defrost function includes automatic standing time
NE-7910
The Genius
Demonstration Will Be Held
OCT. 31, 1978, 7 P.M. TO 9 P.M.
BOB'S TV & APPLIANCE
5th St. and Memorial Drive
Demonstration is absolutely FREE...
Please call 752-6248 if you plan to attend... Come and bring a friend!

Sweater Sale
Several Groups...
Cowl, Vee & Turtle Necks, Button-up & Belted Sweaters
25% Off
C·H·F
C. HEBER FORBES
Downtown - Evans Mall

THE jodphur... riding high for fall
Miss Wonderful SHOES FOR WOMEN

Half-high jodphur type, zippered to fit, 2-inch heel. Widths B & C. Sizes 5-11, widths
As advertised on TV
SHOE STORE Larry's
• Quality • Fit • Service
EVANS MALL, DOWNTOWN GREENVILLE
OPEN DAILY 9-6

A Third Bridge To Bogue Banks

A third bridge to Bogue Banks has been approved in the long range planning of the Department of Transportation.

The island is currently served by the Atlantic Beach bridge and a newer bridge at Emerald Isle.

During the peak summer months, however, traffic is almost hopelessly snarled in making its way to and from the island.

There is no question that the third bridge is badly needed. Unfortunately, while it is in the long range plan, the actual construction of the bridge is still many years away.

Hopefully planning time for the bridge will be shortened and its actual construction will be expedited.

The need for it is going to become more crucial as the summer traffic increases.

Turkeys Go With Thanksgiving Day

As if the falling dollar and inflation aren't enough for Americans to worry about the Agriculture Department reports that we face a turkey shortage with Thanksgiving approaching.

The USDA sees a "light", or less than adequate supply of turkeys on hand.

Millions of us never think of turkey most of the year, but come Thanksgiving the uniquely American tradition calls for that uniquely American bird on the dinner table.

Beef and pork will be in adequate supply and if the turkeys run out, we can turn to steaks and pork chops . . . but it won't be the same on Thanksgiving Day.

THIS AFTERNOON

Next 'Front' In Tax War

By BILL NOBLITT

RALEIGH — With the much-heralded Taxpayer's Revolt gaining stride, the people who pay government's bills are learning that they can bring politicians and bureaucrats to heel.

So far the attention has riveted on taxes, and in the backwash from California's Proposition 13 limits on government's dollars, government officials are scurrying to find ways to promise relief to taxpayers.

There are even some hopeful signs that the federal government is getting the message, although success so far has been limited to local and state levels.

Much concern is now being voiced about overall federal spending, and especially deficit spending — running deeper and deeper into debt.

As some of these battles are won by the taxpaying middle-class, it will become increasingly clear, however, that concentrating on the tax dollars will not bring the ultimate reforms which are essential.

Cut Government

"In fact, it's the bureaucrats who need attention — not the revenues which supports them," snorts one high-level budget expert in the administration og Gov. Jim Hunt.

You can cut the dollars coming in and being spent, but the bureaucrats with all day every day to scheme up ways to keep their empires and powers intact will continue to prosper, this specialist believes.

Looking at the situation from the inside, and up close, this individual talks "off the record" about some of the more effective steps which are even now being debated and studied at high levels of North Carolina's government to bring about more effective control over both spending and governmental actions.

"For remember this: far more than just plain spending or debt, it is bureaucratic growth and governmental over-regulation which is the bottom cause of inflation and our economic woes," this expert warns.

When taxpayers discover that strict limits on governmental income doesn't resolve the dilemma, the next target will become "oppressive over-regulation and expanding bureaucracies", our contact feels.

Already under study is some potential for controlling both the growth in numbers of state employees to keep that sector more in line with new jobs created in the private sector of the economy. Another possibility is pegging growth in government's income to growth in the private sector which is now being outstripped in both jobs and revenues.

BILL NOBLITT

Even more nettlesome, however, are the multiplying, often contradictory and conflicting, and ever more far-reaching regulation of private business by government at local, state, and federal levels.

"This is adding phenomenally to the everyday cost of doing business. And that cost, of course, is passed right along to the public," he pointed out.

Regulatory costs swing two ways: they add to the cost of doing private business; and result in higher taxes to support the enforcement machinery and inspection forces.

At Home

Such regulations hit taxpayers right where they live, by way of illustration. Complying with zoning, subdivision, utilities, conservation, safety, health, employment and a host of other inspec tions and regulations is easily adding from $5,000 to $7,000 to the already out-of-sight cost of new homes.

There seem to be no exceptions: from dime stores to supermarkets; apartments to high-rise office buildings, hospitals to schools to the farm... governmental inspectors quoting regulations are adding to the cost of living far beyond the taxes which go to support the activities.

Day care centers under government rules cost twice as much; hospitals under government regulation cost more and serve less; nursing a nursing home may face up to 100 different inspections in a year; businesses small and large spend untold amounts and unfigured manhours hosting inspection teams, filling out reports, and complying with regulations.

"Here is where the action will be in coming years," says one North Carolina official in a position to know.

THE INSIDE REPORT

Where Tax Revolt Ends

By ROWLAND EVANS and ROBERT NOVAK

ENCINO, Calif. — Among the economically beleaguered apartment dwellers of the San Fernando Valley, the tax revolt that roared approval of Proposition 13 last June and triggered a national movement rages on unabated — but without the slightest gain for Republicans.

Our interviews with 79 registered, probable voters in Los Angeles County Precinct No. 1057, conducted with Pat Caddell's Cambridge Survey Research, revealed taxation and inflation as their principal concerns. Happy with the results of Proposition 13 (slashing California property taxes), they now want to cut federal income and Social Security taxes.

What's more, they are most unhappy with President Carter's handling of these economic problems and do not consider Gov. Edmund G. Brown Jr. the truest proponent of Proposition 13. That leads to this paradox: their overwhelming support for the reelection of both Brown and, in 1980, Mr. Carter.

The answer is yet another failure of Republican politics. These 79 voters are overwhelmingly Democratic and, a rarity today, avowedly liberal. While they should be ready for capture on the tax-inflation issue, Republicans have not reached them. Thus, tax revolt ends on economic questions, failing to penetrate the political realm.

Precinct No. 1057 is not the affluent spereotype of Southern California. Its $16,700 median income would be lower were it not for a fringe of high-price homes. Most voters here live in modest apartments (preponderantly rental with some condominiums). A combination of retired persons and young families, they voted about 5 percentage points more Democratic than the California total in 1974 and 1976 but precisely reflected the statewide vote for Propositon 13 last spring: 64 percent.

Our interviews (helped by experienced polltakers Phyllis Barish and Lyn Phelps) indicated quiet desperation, slightly alleviated by Proposition 13. "I felt I had to get money from somewhere," said a married 55-year-old clerical worker in explaining her vote for property tax cuts.

Her position was echoed 37 to 24 in favor of Proposition 13 by those interviewed who actually voted in that referendum. The reason given was invariably high taxes, not dissatisfaction with the quality of government. The opponents, all renters rather than apartment owners, voted no not because of desire for government services but because they feared they would not benefit through lower rents.

Nor are there many second thoughts. While most of these voters have detected no decline in government services, they feel by a 2-to-1 margin there will be cutbacks next year. Nevertheless, only one of 37 pro-tax revolters professed a change of heart (a retired woman who complained that her rent had gone down but not far enough).

It might then be considered fatal that Jerry Brown has failed to convince Precinct No. 1057 that

(Continued on page 5)

The Daily Reflector

INCORPORATED
209 Cotanche Street, Greenville, N.C. 27834
Established 1882
Published Monday Through Friday Afternoon and Sunday Morning

DAVID JULIAN WHICHARD, Chairman of the Board
JOHN S. WHICHARD—DAVID J. WHICHARD
Publishers
Second Class Postage Paid at Greenville, N. C.

SUBSCRIPTION RATES
Payable in Advance

Home Delivery By Carrier or Motor Route Monthly $3.50

MEMBER OF ASSOCIATED PRESS
The Associated Press is exclusively entitled to use for publication all news dispatches credited to it or not otherwise credited to this paper and also the local news published herein. All rights of publications of special dispatches here are also reserved.

UNITED PRESS INTERNATIONAL

Advertising rates and deadlines available upon request.
Member Audit Bureau of Circulation.

Strength For Today

GOOD NEWS

William Tyndale, in his Prologue to the New Testament, published in 1525, had this to say about the Christian gospel: "Euagelio (gospel) is a greke (Greek) word, and signyfyth good, mery, glad, and joyfull tydings, that maketh a mannes hert glad, and maketh hym daunce and leepe for joye."

The Christian gospel is indeed good news, yet so often the church has departed from this conception. Jesus sent forth his disciples to be witnesses testifying to the good news that God had provided forgiveness for men's sins.

The spirit of God does something to the inner life of the believer. When he decides to take the risk of trusting what the Bible says, and trusting it in spite of the fact that many things in the Bible cannot be proven as scientific matters can, then a change in his inner life takes place. "If any man is in Christ, he is a new creature; the old things are passed away; behold they are become new." (II Cor. 5:17)

Elisha Douglass

SORRY-WE'VE HEARD ALL THAT BEFORE!

By ART BUCHWALD

Rearranging The Week

WASHINGTON — The saying that one can't play God doesn't hold true for television networks. They are playing God every week, at least it seems like that when you read about the fight for television ratings. In the B.S. (Before Silverman) days, the networks used to move shows around if they weren't working. But as the competition got tougher and the stakes higher, they began to move around nights.

Now that we're into mid-season, all the networks are starting to move their nights around to see if they can come up with better Nielsen numbers.

This is what is going on. There is a large boardroom. At one end are charts of all the shows on each network schedule and the nights they appear on the air. They're hung on hooks so they can be moved around.

Zellerbach, the network's Vice-President-in-Charge-of Darkness, says, "All right, let's face it. Monday didn't work. Let's move Monday night to Thursday."

Trembling, the program director, says, "Wait. Thursday is starting to look strong. If we put Monday night in there we could lose our momentum."

Piltdown, the Vice President for Sales, says, "Where would YOU put Monday night?"

"Friday," Trembling says. "I wanted to put Monday night on Friday from

ART BUCHWALD

the start, but you guys fought me and said Monday night should be slotted on Monday."

"That was at the beginning of the season," Zellerbach says. "We had to give it a try on the night we had it originally scheduled for."

Ringading, the network's affiliate man, says, "Suppose the stations go along with you putting Monday night on Friday. Where do you intend to put Friday?"

"On Monday?" Trembling says.

"It won't work," Zellerbach says. "We're not doing any better on Friday than we are on Monday. If we're going to move Monday further down the week we have to move up something stronger in its place."

"What's wrong with Wednesday?" Piltdown wants to know.

"Not Wednesday!" Trembling shouts. "Wednesday is our strongest night. If we put it on Monday we could lose not only Wednesday but Tuesday as well."

Ringading says, "I'm not so sure. If we could start off the week with Wednesday, we could pick up points for Tuesday as well as Monday,

(Continued on page 5)

Other Editors Say Rainbow Guide

(Richmond Times Dispatch)

We remarked the other day on the exclusion of presidential aide Hamilton Jordan from the "Green Book", the vaunted guide to who's in and, by extrapolation, who's out on the Washington cocktail circuit. Further reflection on the portentious effects of such an undertaking as publisher Jean Murray's leaves us with this thought: Somebody ought to put together an explicit guide to **all** the movers and shakers in the nation's capital — a sort of Bookshelf Washington, handsomely bound in color-coded cardboard.

Just for starters:

For flaming liberals, a roseate orange.

For diehard conservatives, battheship gray.

For middle-of-the-roaders, Tarmac-black bisected by a totted line.

For the Georgia mafia, peach.

For those behind bars, or on their way there, white with black stripes.

For those who cloak themselves in the royal robes of extravagance at public expense, purple.

For those who keep the federal budget awash in red ink, scarlet (a mighty tome, rivaling in thickness the D.C. directory).

For congressional cowards who on controversial issues prefer voice to rollcall votes, yellow.

For congressional members who switch votes at the last minute in order to get home early, leopardskin.

For those so long in ironclad incumbencies as to be in danger of corrosion, rust.

For congressional horses of different colors at different times, chameleon-skin.

We don't envy the poor soul to whom would fall the task of indexing and cross-referencing this rainbow guide to our capital citizens; but then, discovering who's who in Washington has always been a lot easier than finding out what's what.

Cynics Struck Early

By WALTER R. MEARS
AP Special Correspondent

WASHINGTON (AP) — Presidents do not customarily ask the American people not to make fun of their programs.

After all, solemn pronouncements from the White House are supposed to be taken seriously.

But President Carter's anti-inflation program was drawing cynical reviews even before he announced it, and unless he can make people believe it will work, it won't.

Besides, it doesn't take a very long look back to recall an inflation control plan that did more for the routines of standup comedians than for the cost of living. That would be Gerald R. Ford's WIN program, which sprouted in lapel buttons four autumns ago and was virtually forgotten by wintertime.

Carter's sort-of-voluntary price and wage guidelines are not as vulnerable to satire as was the Ford effort to Whip Inflation Now.

But there is widespread skepticism about the Carter program, and that led the president to appeal that his proposals be given a chance to work.

"If tomorrow, or next week, or next month you ridicule them, ignore them, pick them apart before they have a chance to work, you will have reduced their chance of succeeding," he said.

Actually, there was much more to the Ford program than lapel buttons, and some of the tools he tried to use against inflation are similar to the ones Carter is using now.

Ford didn't institute wage and price guidelines, but he ordered monitoring of wages and prices by the government.

He sought to curb federal spending, cut back on government regulation and promote competition in private enterprise. Those are features of the Carter plan.

While Carter said he will countenance no new tax cuts until inflation is in check, Ford sought an ill-timed 5 percent income surtax. The economy was sagging anyhow, and within two months of his 1974 inflation message, he acknowledged that "we are in a recession."

Inflation subsided, but unemployment soared. The WIN button proved adaptable. "Now, personally, I don't care whether WIN spells 'Whip Inflation Now' or 'Work is Needed,'" Ford said.

Stripped of slogans, lapel buttons and Madison Avenue gimmicks, the Ford plan was an attempt to mobilize public opinion in the effort to control inflation.

That's part of the Carter program, too. He asked the people to use their influence to help make his plan work. "Business and labor must know that you will not tolerate irresponsible price and wage increases," Carter said. "If you want government officials to cut inflation, you have to make sure that they hear your voice."

Similarities are understandable. "We have been living in an inflationary economy for 13 years," writes Herbert Stein, who served as chairman of the Council of Economic Advisers under Republican presidents. "The government is repeatedly surprised by the strength of inflation, and each time it is surprised it has to think through

(Continued on page 5)

Where Business Revolts Begin

By JOHN CUNNIFF
AP Business Analyst

NEW YORK (AP) — In the corporate suite where the facade is neat, controlled and subtly proper, a conspiracy might be hatching that could erupt in a palace revolt that topples the chief.

It's happening more often than before. Since 1975, presidents of major corporations have been ousted at an increasing rate, and more than half of them were undone by disgruntled subordinates.

"This sort of thing didn't exist in the 1960s," says Professor Eugene Jennings, psychologist and confidential adviser to chief executives. There were "kitchen debates," but seldom revolts, he maintains.

In the kitchen debate, top tier executives discuss the chief executive's weaknesses and discretely leak to the board of directors the word that he no longer has their respect, support and confidence.

This is usually bad news for the chief, and often it can undermine his effectiveness, but he can still assert his leadership by effectively managing other members of his executive corps and the directors too.

By contrast, in an open palace revolt sides are chosen and the revolting side makes a demand upon the board: "He goes or we go."

Jennings, who teaches management at Michigan State Universty and is the author of numerous studies of corporate life, attributes the rising incidence of revolt to several peculiarities of today's business world.

"In the 1960s there was a greater respect for authority and an unwritten law among boards that no palace revolt should be successful. Almost all boards were made up of business people," he said.

"Boards are different today. They are comprised not only of business people but outsiders from various walks of life. Boards today are not as much believers in the old ethic."

They meet more often too. In the 1960s, when directors met perhaps six times a year, there was little opportunity for an executive to inform discretely on his boss. He simply didn't have the personal contact.

Today, there is far more interaction between board and executive. Boards meet more often, and there are many more committees, often made up of both outside directors and inside executives.

Jennings observes also that the style of business management has changed.

Most deposed presidents Jennings studied were vulnerable on the issue of effective leadership, he believes.

One demonstrable weakness Jennings found is a "tendency to patronize disgruntled people." Rather than improve their own abilities and become more formidable, the chiefs "tried to sedate the disgruntled."

Another weakness: a reluctance to fire those opposing them. And when they did fire someone, they had the remarkable bad luck or poor judgment to fire those the board considered very competent.

A third weakness observed in deposed executives is "getting the feeling they are invincible or at least indispensable."

Helms, Ingram Respond To Queries On Key Issues

By The Associated Press

Q. As the country's energy policy is developed during the next session of Congress, what should be its main points? Will you support higher gasoline taxes to reduce consumption, and what role should solar energy have?

Helms: If this country is going to maintain a healthy and expanding economy, we must expand our overall supply of energy. Conservation alone, important as it is, will not provide the vital industrial growth that future generations will depend upon for jobs, security and a better life.

Congress has already laid to rest the proposal to increase gasoline taxes. I cannot support such a tax because it will hit hardest at the people who can least afford it. I will continue to support the use of tax incentives to encourage the development of solar and other new energy sources.

Ingram: Congress must dedicate the resources of this nation to develop alternate sources of energy, just as John Kennedy dedicated the United States to put a man on the moon. Until this goal is reached, Congress must work to reduce this nation's dependence on foreign oil and immediately stop price rip-offs by the monopolistic oil and gas companies.

I do not presently see a need for higher gasoline taxes. Solar energy must be developed to its greatest potential....

Q.Do you favor increased reliance on nuclear power?

Ingram: I support development of any alternate source of energy, provided that at the same time adequate safeguards are developed for its use. I am the only candidate who advocated energy fusion. The process of energy fusion relies on the heavy elements of sea water, which is as limitless as the sun itself.

Helms: Yes. There undoubtedly will be increased reliance on nuclear power in the future, particularly in North Carolina.

Q. Will you support legislation forcing divestiture of holdings by the major oil companies?

Helms: Senator Morgan and I have not favored horizontal or vertical divestiture proposals. This is primarily because of the realization that our energy needs can best be met by encouraging all types of energy production. We should rely on the free enterprise system to increase production and develop dependable new sources of energy for future generations.

Ingram: Monopolistic price fixing by the oil and gas industry as it relates to monoplistic control over other energy resources must be stopped. I will introduce legislation to stop price-fixing monopolies and give the small businessman and producer the opportunity to compete within the free enterprise system.

Q. What can be done to control rising health care costs. Do you support one of the national heath insurance plans?

Ingram: I will introduce a bill that will guarantee the people of this nation health care coverage through the free enterprise system from the insurance company and agent of their choice, without fear of unfair cancellations. We must overcome the insurance special interests in Congress to reduce health care costs without creating a bureaucratic octopus.

Helms: Socialization of health care would do little to increase competition. Government is already a large part of the problem. The Kennedy proposal would increase health care costs to over $248 billion by 1980. Other proposals are little better.

The point is this: if we can get inflation under control, then the cost of health care will come down. In the meantime, we must bear in mind that the elderly, and citizens on fixed incomes, must have protection from catastrophic illnesses. As of now, nobody has a magical solution for that problem.

Q. What can government, and you as a senator, do about inflation? Do you support wage and price controls, either voluntary or mandatory?

Helms: The real cause of inflation is big governmnt — big government and deficit spending. Last April, President Carter said that "the only time I could agree to wage and price controls is in a national emergency." I agree. I think that controls should be on government, not on people.

Ingram: Curbing inflation is many-pronged. Some components are: strengthening our anti-trust laws to stop price-fixing monopolies; developing alternate sources of energy to curb light bills and other expenses; balancing the budget to wipe out deficit spending.

At the present time, I do not believe that mandatory wage and price controls are necessary.

Q. Both candidates have said they favor budget cuts. Do you think President Carter is moving properly to balance the budget, and where would you cut the federal budget?

Ingram: I believe we can balance the budget by reducing federal spending by 3 percent a year for the next three to four years. I favor the cruise missile system, which is the best defensive weapon for America. It will keep America first in defense. This system is also more economical and will save taxpayers $20 million to $30 million.

The defense budget is less than the Health, Education and Welfare budget, which can be substantially cut by breaking up this monster bureaucracy by making education a separate department.

Helms: If we are to stop inflation, the fact is not so much where the cuts must come, but that they must be made. If the president would instruct each agency to come up with a 10 percent across-the-board cut in operating costs, we would have more efficiency, better service and a good start towards balancing the budget and stopping inflation. That applies to defense operations as well, but we must not forget that defense spending, in constant dollars, has already been cut 23 percent over the past 10 years, while social and economic spending has increased by 100 percent.

Q. As a senator, would you recommend to North Carolina tobacco farmers that some should diversify into other crops?

Helms: It amazes me that so many people don't realize that North Carolina farmers are already diversified to a tremendous extent...The point (HEW Secretary) Califano and his HEW bureaucrats don't seem to understand is that the gross return a farmer can get from an acre of tobacco can easily be $2,000. But the gross return from an acre of corn is often less than $200. North Carolina tobacco growers can't give up their allotments and remain farmers.

Ingram: No. Tobacco is vital to the economy of North Carolina farmers, tobacco factory workers, and to our balance of trade payments. Unlike my Republican opponent, I would have voted for the farm bill, which provided necessary research funds for the Oxford tobacco research station. Development through research is recommended over diversification.

Q.Is the current federal tax structure fair, and if not, how would you correct it? Who should benefit from any changes?

Ingram: I favor a tax cut for Americans connected with cuts in federal spending with priority for balancing the federal budget. I believe that our current tax structure is a disgrace. It favors the super-rich and monopolistic corporations over the working middle income Americans, who are bearing more than their fair share of the tax burden.

I would not have supported the Kemp-Roth bill, because it did not provide for equal cuts in federal spending.

Helms: The current system is not fair. Taxes are too high. There is one group that is particularly hit by our tax system, and that is the American worker. It is the productive sector of our economy who should benefit most from tax reductions.

I supported a version of the Kemp-Roth tax cut proposal when it was adopted by the Senate on Oct. 9...A reduction in tax rates has actually reduced federal deficits every time it has been tried.

Q. What is an acceptable rate of unemployment? Should the federal government ensure that everyone who wants a job has one.

Helms: I have never particularly liked the term "acceptable rate of unemployment." The only successful way to create jobs for the unemployed is for the federal government to stop taxing and harassing the small businesses of America so heavy-handedly. Gigantic federal programs, which are nothing more than temporary makework schemes, just worsen inflation.

Ingram: There is no acceptable rate of unemployment. Every person has the right to gainful employment. A sound budget and a sound energy policy is the long term guarantee of jobs for all Americans through the free enterprise system. The federal government can best provide jobs by fighting inflation. I believethat through tax incentives we can encourage private enterprise to hire the able-bodied unemployed.

Q. Should the U.S. sell arms or aircraft to Middle East countries?

Ingram: Only when necessary should arms be supplied to these nations to prevent them from becoming dependent on the Soviet Union and to preserve a balance for peace negotiations. I would hope that as we move toward world peace, arms sales can be reduced and ultimately eliminated.

Helms: Further weapons sales to Egypt and Israel, as well as to the Saudis, are contemplated by the president at the request of leaders of those countries. Hopefully these moderate individuals will prevail upon the rejectionists in tte Arab world to lay down their arms and work toward a lasting peace.

I do not feel that the United States should promote the rejectionists by selling them arms. The arms that we are selling to our friends in the Middle East support peace there. It would be foolish to support the enemies of peace, so to answer your question, I do not believe we should sell arms or aircraft to the enemies of peace.

Q. The latest Strategic Arms Limitation agreement appears nearly ready. From what you know of it now, will you support President Carter's effort to have the treaty ratified?

Helms: In spite of the SALT I agreement, the Soviet arsenal is now superior to that of the United States, according to most experts. If Soviet military growth continues under SALT II as it has under SALT I, then I cannot favor such a treaty. In order to be sure that any treaty works, we must be able to verify accurately that the Soviets are complying with the agreement.

Ingram: I will never vote for any measure that will jeopardize the national security of America. These negotiations should proceed with caution anticipating the long struggle America has had with the Soviet Union to guarantee that they honor their agreements.

Q. Do you support normalized relations with China?

Ingram: If the Chinese do not insist on an end to our relations with Taiwan, I hope we normalize relations with China. The U.S. must be careful that there are no strings attached to our recognition of China.

Helms: The indications are slight, if non-existent, that Peking will allow us to have diplomatic relations with communist China and free China at the same time. The Carter administration is presently trying to convince communist China not to invade Taiwan if we withdraw diplomatic recognition. Whatever the merits of a closer relationship with Red China, they certainly do not outweigh the moral bankruptcy of delivering 16 million free people over to communism.

Farm Scene

by L. GAYLON AMBROSE
Associate Agricultural Extension Agent

Proper soil fumigation is a must for an abundant supply of strong, healthy tobacco plants next spring. Fall fumigation of tobacco plant beds will more likely result in a higher quality job than if delayed into the winter months.

During October, November and early December, there are usually extended periods of good weather ideal for fumigating tobacco plant beds. A lot of plant bed problems can be avoided this year by treating in the fall. There is little justification for waiting until winter and the risk of fumigating when soil or weather conditions are not right or delaying fumigation and seeding beyond the desired period.

Methyl bromide, the chemical used for fumigating plant beds, does an excellent job of controlling most weeds, grasses and certain diseases, including nematodes. Methyl bromide, applied as a liquid, changes to a gas under proper conditions. However, methyl bromide applied under unfavorable conditions can result in complete and partial failures.

Favorable soil temperature range for best results from 50-60 degrees Fahrenheit, preferably 60 degrees, at application. If the temperature is too low at application, the liquid methyl bromide will not convert to a gas quickly enough to provide sufficient high concentrations at one time for good weed control. Do not treat if the soil temperature is below 45 degrees Fahrenheit at the five inch level.

The soil moisture condition should be about right for plowing when methyl bromide is applied. If the soil is too wet, the gas cannot penetrate the water-filled air spaces between soil particles to give good weed control. On the other hand, if the soil is too dry, methyl bromide cannot react with weed seed to kill it. "Dry running" the bed mixes warm and cold soil, distributes soil moisture, and leaves bed in better seeding tilth.

For soil temperatures above 60 degrees, leave the treated soil covered for at least 48 hours to insure maximum fumigant diffusion. For soil temperatures below 60 degrees, extend the exposure period three or four days for best results.

Another factor that influences through fumigation is the location of the plant bed in an area without heavy populations of weed seed that methyl bromide does not effectively kill. Clovers, especially white clover, lespedeza, and ironweed are among the weeds resistant to methyl bromide.

Proper soil fumigation is the first requirement for a good supply of strong, healthy tobacco transplants next spring. Avoid plant bed problems this year by treating in the fall.

Evans-Novak . . .

(Continued from page 4)

his somersault from anti to pro on the tax revolt was 100 percent pure. By more than 3-to-1, our voters gave his Republican opponent, State Atty. Gen. Evelle Younger, better Proposition 13 marks than Brown. Yet those with an opinion favored Brown over Younger 56 to 13.

A 20-year-old housewife-secretary complained "the homeowner has too much to bear. She liked Younger's tax stand but opted for Brown: "He's a better man. He seems honest." Similarly, a 46-year-old actor told us: "Outside of being a little wishy-washy on Prop. 13, Brown is right in there working for us."

On the federal level, these liberal Democrats declared support of the Kemp-Roth 30 percent tax cut by over 4-to-1 and backed suspension of Social Security payroll tax hikes by 3-to-1. Besides favoring these Carter-opposed steps, they overwhelmingly disapproved the president's handling of inflation and taxes (as well as national defense and the Russians); only Mr. Carter's Middle East record got an OK.

Yet, they gave him a 53-to-17 edge over Californian Ronald Reagan for president in 1980 (with 7 not voting and 2 undecided). "Carter just hasn't done anything right about inflation," snapped a 44-year-old mechanical engineer, who wants federal income tax cuts and considers taxation-inflation the nation's biggest issue. His choice for president in 1978: Jimmy Carter.

In short, no Republican has convinved these sun-drenched but hard-pressed Californians that he would do better than President Carter. Nor has Gov. Brown's Republican foe presented himself as their economic savior. From the cramped apartment pens of the San Fernando Valley comes a signal that the Grand Old Party has lost its opportunity for 1978 and capturing it in 1980 will be all the more difficult.

Buchwald Col. ...

(Continued from page 4)

if it was slotted in Wednesday's place."

Zellerbach says, "We can give it a try. If it doesn't work, we can always put Wednesday back beginning the first of the year."

"Does anyone want to talk about Saturday?"

"Do we have to?" Piltdown says.

"Well, we can't leave it where it is," Trembling says. "I think Saturday should be on Thursday."

Zellerbach says, "Do you think our Thursday night audience can wait until Saturday to see it?"

"Yes," says Trembling, "because if we move Saturday to Thursday the other two networks will be forced to counter-program us with their Saturday shows. Once they panic, we'll move Thursday back to its original place and sweep the evening."

"Okay. That should take care of the week."

Trembling says, "You forgot Sunday night."

"I must be getting groggy. What are we going to do about Sunday?" Zellerbach says.

Piltdown replies, "Why can't we leave Sunday where it is?"

Ringading replies, "Because we'll confuse the audiences. We can't move the entire week around and leave Sunday alone."

Trembling says, "He's right. Maybe we could sneak Sunday in on Tuesday, except for the football games."

Piltdown says, "Why can't we move the football games, too?"

Zellerbach says, "Who do you think we are — God?"

Mears Col. . . .

(Continued from page 4)

all the possible responses and choose one of them."

There aren't that many to choose among.

Notice!
We Will Be
Closed For Inventory
Tuesday, October 31
Re-Open Wednesday, November 1
Home Builders Supply Co.
2000 Dickinson Ave. Greenville, N.C.

LEON L. MOORE OIL COMPANY

MORE THAN 50 YEARS OF MAKING WARM FRIENDS

COMPLETE CUSTOMER OIL BURNER SERVICE

POWERVAC FURNACE CLEANING SERVICE

LOCKHEED COMPUTER TICKET DELIVERIES

Telephone: 756-3686

CITGO Heating Oil

FUEL OIL
GASOLINE

KEROSENE
MOTOR OIL

CITGO Heating Oil

2112 Dickinson Avenue
Greenville, N.C.

David's

Where Dining Is A Distinct Pleasure
The Steak Place
Featuring
BARBECUE BEEF RIBS
2826 Memorial Drive
Greenville, N.C.
Private Banquet Facilities Available
756-8990
Hours: 6:30 A.M. - 2:30 P.M. 5:00 P.M. Until

'Little Richard' Is Born Again

BORN AGAIN — Little Richard, seen in this 1966 file photo, has reportedly changed his ways. After the death of three friends and a brother within a year, he discovered Christ... and is now on the road, reformed and spreading the word of God. (AP Laserphoto)

By KATHLEEN HAST
Associated Press Writer

DALLAS (AP) — It happens to him all the time now. Folks are introduced to Little Richard, they start to shake hands and miss a beat.

"Who?" they ask of the tall man in a rust-colored suit. "Naw."

"Hi," he says, shifting his Bible and extending his hand. "God bless you."

It throws them. Where, they ask, is the glistening, nappy pompadour, the eyeliner, the silver cape that became the trademark of the 1950s pianopounding rock 'n' roller?

Gone for three years now, he says. Gone, since he discovered Christ and went on the road to "spread His beautiful word."

As if to show he's sincere, Richard wryly admits the pompadour wasn't even his to begin with.

"I didn't grow it, I just went to the store and bought it," he hooted, his pencil-thin moustache disappearing behind the split of his mouth.

The story of Richard's midlife turnabout (he's 45) is not unique. With no big hits since the late 1950s, he spent the 1960s and early 1970s on the road pumping out his old hits, "Tootie Fruitie," "Long Tall Sally," "Lucille," "Jenny Jenny" and "Good Golly Miss Molly."

But the price of trying to stay near the top came high for Richard Penniman, the third of 12 children.

"I was using dope, marijuana, angel dust, cocaine and heroin with pills and drinking," he said. "All I wanted to do was have orgies, get high and sing all my old hits."

Then, within the span of a year, three friends and a younger brother died suddenly. He turned to God.

But people, especially here in this stronghold of religious conservatism, remain skeptical. A few still remember Richard's "conversion" more than 20 years ago when, after a harrowing flight over Australia, he "made a deal with God." The story became more notorious when he tossed a fistful of rings off a ferry to prove his sincerity to a band member.

"I took my eyes off Jesus," he explains of the earlier, temporary conversion. "I was really young then. It wasn't the message, it was me. God has really done something for me. This is the truth."

"Rock 'n' roll doesn't glorify God. You can't drink out of God's cup and the devil's cup at the same time," he says. "I was one of the pioneers of that music, one of the builders. I know what the blocks are made of because I built them."

At age seven, he was singing on the streets of his native Macon, Ga., for coins. At 14, he was the lead singer in his church choir. He won a talent contest in 1951, quickly signed a record contract, cut two records and just as quickly, dropped from sight.

"People aren't skeptical of me because I'm not charging money for God. I go for Jesus.

"Obey God rather than man. That's Acts 5:29," he intoned, thumbing through the pages. "Let's make sure that text is right. I can't be quoting the wrong text."

Planning File Suit To Bar Competency Test

EDENTON, N.C. (AP) — The Southern Christian Leadership Conference plans to file suit Tuesday for an injunction to stop the competency test which is to be given to students Wednesday and Thursday.

Golden Frinks of the SCLC said in an interview from Edenton Sunday night that the tests are "racially biased" and will "crucify black, poor white and Indian students."

The SCLC, Frinks said, will also hold a statewide prayer vigil Tuesday for "the victims of the tests — the students."

He said the suit will be filed in federal district court in Raleigh. The tests, Frinks said, may violate desegregation rulings handed down by the courts in the past.

"We will go to the U.S. Supreme Court if we have to," Frinks said, "to stop the test until it has been totally revised."

The test will be given for the first time this week to the state's 89,500 high school juniors. Students will have to pass the test before they can receive a diploma.

Educators in other states who have been administering competency tests to their students for several years don't feel as strongly as Frinks about North Carolina's competency testing program. But on the whole, they don't like it.

Students in Denver, Colo. have been taking a competency test for 18 years. But in Colorado, the test is given to ninth graders. Students in Colorado must also pass the competency test before they can graduate with a high school diploma.

In Oregon, there is no rigid competency testing program. The state bypasses the three "R's" and concentrates on skills. To get a high school diploma, students may be required to change a flat tire, or ride a machine simulating a bucking horse, or show that they can cook. Oregon has different testing programs for its 185 high schools.

School officials in Oregon and Colorado have criticized North Carolina's testing program and said it won't work.

"I hope your program works in North Carolina," said Ed West, principal of Parkross High School in Portland, Ore. "I'm just glad we don't have a program like yours."

All the officials said the 11th grade was too late to start competency tests.

"By the ninth grade, you should have problems identified and remediated," said Denver testing director Allan Hosler. "You have to make it clear that this is no big deal at the end of the high school — it's not a punishment or a hurdle."

Pete Taylor, assistant superintendent of Tigard schools near Portland, said his district is moving toward certifying required skills as early as elementary school.

"Those big, cumulative tests are a big problem," Taylor said. "You have to consider a student's rapid rate of forgetting. Who walks around with all that stuff in their head? Not intelligent people. They remember what they need, and make room for other things."

Virginia Planning For Pork Festival

EMPORIA, VA. — The fifth annual Virginia Pork Festival will be held Wednesday, June 13, 4-8 p.m., at the Greensville County Ruritan Club grounds near Emporia, Va. The festival is a non-profit activity endorsed by area civic and educational organizations and is devoted to the promotion of pork products.

Approximately 11 tons of pork will be served along with 400 gallons of pork and beans, 85 gallons of apple sauce, 35 bushels of sweet potatoes and 200 gallons of cole slaw.

Nine thousand tickets will be sold, with ticket orders limited to ten tickets per person. Tickets will be sold by mail order only beginning March 1. Tickets postmarked earlier than March 1, 1979 will not be honored. Tickets will be honored on a first-come, first-serve basis and will be $8 apiece. Orders may be sent to Virginia Pork Festival, P. O. Box 1001, Emporia, Va. 23847.

LANGUAGE FADING

SAN SEBASTIAN, Spain (AP) — Only 22.7 percent of Spain's Basque populations speak the local language, says the Academy of the Basque Language.

Home Ec Meet At Asheville

ASHEVILLE — Plans are under way for the 61st annual meeting of the North Carolina Home Economics Association to be held Wednesday through Saturday at the Great Smokies Hilton here.

This year's theme, "A Force for Families," will focus on family concerns in addition to providing programs for personal professional development.

The Friday night banquet speaker will be Dr. Carol Stack, director of the Center for the Study of Family and State, Institute of Policy Sciences and Public Affairs, Duke University.

Liza Minelli Cancels Concert

PITTSBURGH (AP) — Entertainer Liza Minnelli remained under a doctor's care here after canceling a Sunday night concert at the Indiana Convention-Exposition Center in Indianapolis.

Promoters for the concert said they would make ticket refunds.

Details of Miss Minnelli's illness were not disclosed.

Gave Report At Nat'l Meeting

ECU News Bureau

Dr. Geneva Helms Yadav, assistant professor of clothing and textiles in the East Carolina University School of Home Economics, presented a research report at a recent national meeting in Washington, D.C.

Dr. Yadav, spoke before the Association of College Professors of Textiles and Clothing at its Oct. 25-29 convention, on the topic, "Clothing and Day-to-Day Interpersonal Conflicts in Relation to Anxiety and Defensive Behavior."

Gospel Sing At Farmville School

FARMVILLE — A gospel sing will be sponsored by the Farmville Central VICA Club Nov. 18, 7 p.m., with tickets $1.50 at the door.

Performers will include "The Melodymakers," "The Gospel Charges," and "Psalms Quartet." The event will be held in the Farmville Central High School auditorium. The public is invited to attend.

TOWN OF FALKLAND
P.O. BOX 152
FALKLAND, N.C. 27827

SURVEY OF LOCAL GOVERNMENT FINANCES

1. Property taxes	5,944
2. Local taxes	2,568
3. Other Revenues: Privileges Licenses, Motor Licenses	286
4. General Support	3,527
5. Street & Highways	1,359
6. State & Local Fiscal Assit. Revenue Sharing	1,342
7. Garbage Collection	287
Total Balance End Of Year	14,239

Signature of Official: Vickie Wells
Title: Clerk
Date: 10-16-78

BONANZA

All Day Tuesday & Thursday
Is Family Day At Bonanza

Ribeye Steak Dinner $1.99
Our 5 Oz. Ribeye Steak Dinner includes choice of potato, Texas Toast and salad from our FREE all-you-can eat Salad Bar.

FREE REFILLS ON ALL DRINKS (Except Milk)

Chopped Steak Dinner $1.79
Our delicious cooked-to-order Chopped Steak Dinner includes choice of potato, Texas Toast and salad from our FREE all-you-can eat Salad Bar.

Child's Plate
FREE
Includes Hamburger, French Fries and Lollipop.
With FREE Drink

PEPSI-COLA

520 North Greenville Blvd.,
(264 ByPass) Greenville

Sun.-Thurs. 11 A.M. to 9 P.M.
Fri. & Sat. 11 A.M. to 10 P.M.

HARRIS
SUPER MARKETS, INC.
"Where Shopping Is A Pleasure"

GREENVILLE-AYDEN
BETHEL

GREENBAX STAMP CO

GWALTNEY SALE

SLICED BACON $1.39 Lb.

HAMWICHES $1.19 10-OZ. PKG.

ALL BEEF FRANKS 89c 12-OZ. PKG.

ALL MEAT FRANKS 89c 12 OZ. PKG.

GWALTNEY SAUSAGE Lb. 89c

BOLOGNA Lb. $1.29

HUNTS KETCHUP 32-Oz. Size 69¢

KLEENEX DIAPERS

EXTRA ABSORBENT DIAPERS	Daytime 24 Ct.	2.39
DAYTIME	30 Ct.	2.39
TODDLER	12 Ct.	1.45

KAL KAN DOG FOOD 15-Oz. Size All Flavors 3 For $1

FIELD TRIAL DOG FOOD 25 Lb. Bag $3.39

GLOVE KID PEANUT BUTTER 28-Oz. Size $1.39

DIXIE DEW PLAIN OR BUTTERED PANCAKE AND WAFFLE SYRUP 24-Oz. Size 69c

DOUBLE GREENBAX STAMPS TUESDAY ONLY

Accidents Mar City's Weekend

Several injuries and nearly $10,000 in damages resulted from a series of traffic accidents investigated over the weekend by Greenville Police.

Heaviest damage occurred in a 12:25 a.m. wreck on W. 14th Street at Broad Street involving a vehicle driven by Butler Wendell Lewis of Greenville and three display vehicles at Brown-Wood Inc. car lot.

Officers, who indicated that Lewis reported falling asleep at the wheel, estimated damages at $4,500 to the display vehicles and $350 to the Lewis vehicle.

Lynwood David Owens Jr. of 2704 Jackson Drive was charged with a safe movement violation following investigation of a 7:50 p.m. wreck Friday on Dickinson Avenue near Raleigh Avenue.

Police said that the accident involved vehicles driven by Owens and Ruth Bateman Lewis of 601 Juanita Drive. No injuries were reported while damages were set at $1,800 to the Lewis car and $1,500 to the vehicle driven by Owens.

An 8:55 a.m. wreck Friday on Greenville Boulevard near Eastbrook Drive resulted in damages of $1,000 to a car driven by Ian McLeod McKeithen of Riverbluff Apartments and $500 to a vehicle operated by Milo Nelson of P.O. Box 223, Simpson.

A three vehicle wreck Friday on Greenville Boulevard near Belvedere Drive resulted in a charge of following too closely being levied against Samuel Carroll Porter of Rt. 1, Four Oaks.

Investigating officers, who said that two persons were injured in the 12:30 p.m. mishap, reported that vehicles driven by Porter, Deborah Tucker Jones of 3102 Tucker Drive, and Larry Mitchell Osborne of 206 Greenwood Drive were involved.

Damages were set at $1,000 to the Porter vehicle, $600 to the Jones car and $200 to the car driven by Osborne.

Celester Murchison of Rt. 8, Greenville was charged with hit and run following investigation of an accident Saturday around 4:30 a.m. on Vance Street near Imperial. Officers said that Murchison is charged with leaving the scene after his vehicle allegedly struck a parked car owned by James Milton Barrett Sr. at 520 Vance Street.

Damages were set at $300 to the Barrett vehicle and $250 to the Murchison car.

No injuries were reported and no charges preferred following investigation of a 2:35 p.m. wreck Saturday on Greenville Boulevard some 700 feet west of Charles Boulevard.

According to police, the wreck involved vehicles driven by Gladys Smith Teel of 124 Howard Circle, and Sandra Harrington Wright of P.O. Box 641, Bethel. Damages were set at $300 to the Teel car and $600 to the Wright vehicle.

A three-vehicle accident Friday at 5:07 p.m. at Greenville Boulevard and Bismark Street involved vehicles operated by Jimmy Cale Williams of 601 E. Church Street, Farmville, Donna Gay Powell of Shady Knoll Trailer Park, Greenville, and Evelyn Smith Wilkins of 601 Park Avenue, Ayden.

Officers, who preferred no charges, said that damages were estimated at $400 to the Williams vehicle, $500 to the Powell car, and $200 to the Wilkins vehicle.

Ronald Buck of Rt. 2, Ayden was injured Friday when the truck he was operating struck an open man hole at the corner of Pitt and Howell Streets, causing him to be thrown from the vehicle, police reported.

According to investigating officers, the vehicle owned by the US Postal Service left the street and collided with a house owned by Clennie Burnett Jr. at 1623 Pitt Street. Damage to the truck in the 11:35 a.m. accident was $500 and the house and a fence sustained damages estimated at $100.

Two persons reported injuries following an 8:08 a.m. wreck Friday on Elm Street near Fourth Street. Police reported that the accident involved cars operated by Emma Jean Vanderford of P.O. Box 67, Robersonville and Goldie Haddock Kirk of 116 N. Eastern Street, as well as a parked vehicle owned by Martin Joseph Kilcoyne at 404 S. Elm Street.

Vanderford and a passenger in the Kirk vehicle reported injuries, according to police, who set damages at $400 each to the Vanderford and Kirk vehicles and $150 to the parked car.

Vanderford was charged with a safe movement violation, police reported.

Ten Die In N.C. Traffic

Nine persons have died so far in North Carolina traffic accidents over the weekend, according to the state Highway Patrol.

The fatalities pushed the state's highway death toll for the year to 1,162, compared with 1,204 during the same period last year.

Darrell Shelton Prevette, 21, of North Wilkesboro, was killed Sunday when the car he was driving left N.C. 115 in Iredell County 18 miles west of Statesville, hit a driveway culvert and overturned several times.

Robert Jones, 62, of Raleigh was killed Sunday on a rural paved road 8½ miles south of Raleigh when a car struck him as he was walking in the roadway with his back to traffic.

Adrian Allen Pierce, 16 months old, of Tabor City, was killed Sunday at an intersection of two rural roads in Columbus County 11 miles east of Tabor City. The patrol said a car pulled out in front of the vehicle in which Adrian was a passenger.

Daniel Morris Casey, 30, of Smithfield, was killed Saturday in Johnson County on a rural road 810 of a mile south of Pine Level when the car he was driving ran off the road and overturned several times.

Lindsey Eugene Scott, 28, of Gold Hill, was killed Saturday night in Cabarrus County when his car was struck by another vehicle at an intersection.

Marvin Lee Sawyer, 17, of Elizabeth City, was killed early Sunday morning when a car in which he was a passenger ran off the road and overturned several times.

Two-year-old Kelvin Ray Hunt of Maxton was killed Friday evening when he was hit by a car on a rural road near Pembroke.

Randy Blake Neill, 17, of Cherryville, was killed Friday night when a car ran off a rural road near his home and hit a tree.

Bobby Wayne Moore, 39, of Sanford, was killed Friday in a collision on U.S. 421 three miles south of Sanford.

Third World Is Encountering Dwindling Firewood Supply

JAKARTA, Indonesia (AP) — A dwindling supply of firewood is colliding with an increasing demand for it in Third World nations, and the World Forestry Congress meeting here predicts no immediate relief for what it calls "the poor man's energy crisis."

Struggling nations liken their plight to the industrial world's oil shortages. But in this case it's not a matter of keeping cars running or lights burning, but of staying warm and cooking food.

Edward Saouma, directorgeneral of the U.N. Food and Agriculture Organization, said 1.5 billion people depend on wood for cooking, heating and hot water. He said some must travel as far as 60 miles for firewood and conserve it by eating only one cooked meal a day.

"The use of fossil fuels is far too costly for the poor. Future alternatives such as solar energy.... will not be available for many years to come. Shortages of fuelwood are already severe in many countries and are going to get worse," he said.

Wood accounts for 90 percent of the fuel used in developing countries, he said. Demands are expected to rise by 50 percent by 1994 as populatons grow.

The FAO offered these examples of the problem:

—Indonesia is expected to import 10 tons of the 32 million tons of firewood and charcoal it will use this year.

—In Nepal and Haiti the wood shortage makes some families switch to foods that can be eaten without cooking.

—In areas of firewood scarcity some families substitute animal dung for fuel, but in doing so give up fertilizer to grow food. An estimated 400 million tons of potential fertilizer was burned in Africa and Asia last year, lowering the yield of farm lands that were already marginal in some cases.

Saouma said as wood supplies vanish, villagers must travel farther for fuel, often cutting shrubs and other vegetation, causing erosion and other long-range agricultural problems.

The conference was told more and more labor is diverted to supplying firewood. In parts of Tanzania, in east Africa, it is estimated that 250-300 man-days are needed to fill the annual firewood requirements of a single household.

J.E. "Mike" Arnold, the FAO's chief forestry planner, said wood accounts for nearly three-fifths of all energy in Africa, more than two-fifths in the Far East (excluding China), one-fifth in Latin America and 14 percent in the Near East.

The shortage was virtually unrecognized four years ago although some countries took action earlier, he said, adding developing nations should follow the lead of South Korea, India and China and their successful fuelwood-growing programs, establishing "social" or firewood forests.

Area Scouts Join In Advance-O-Ree

More than 160 Boy Scouts and scouting leaders from across Pitt County participated in an Advance-O-Ree held this weekend at the Bonner Scouting Reservation near Chocowinity.

The district event, coordinated by Advance-O-Ree Chief, Dr. F. Milam Johnson of Greenville, was designed to stimulate scouting interest in a variety of fields through work on specific merit badge and skill award instruction. Some 40 volunteer counselors from Pitt County offered morning and afternoon instruction sessions in 12 skill awards and 28 merit badge fields.

The Advance-O-Ree officially opened with the traditional flag raising and opening ceremony Friday. Saturday was devoted to merit badge and skill award instruction during the day. Saturday night activities were highlighted by an all-camp campfire, coordinated by district scouting executive, Richard L. Kelley.

Among the competitive events planned by competitions chief J. I. Morgan III was a camp-wide scavenger hunt in which participants were given lists of basic scouting and camping implements to find.

A flag ceremony, followed by a closing worship service, led by the Rev. Gordon Conklin of the Oakmont Baptist Church of Greenville, was held Sunday.

Members of the Advance-O-Ree headquarters staff included the following: William Whiteford, registration; Bill Plueddemann, skill award instruction; George Attmore, judges; Harvey L. Joyner, cracker barrel; Hugh Benson, security; Jack Farrior, food; Wayne Banks, facilities assignment.

We Rent
Scaffoldings
Edgers
TV Sets
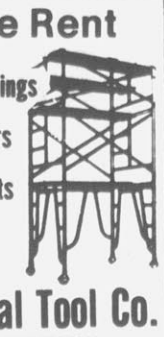
Rental Tool Co.
Phone 758-0311
3014-A E. 10th St.

Waters Carpet Center
S.J. Waters—Buddy Waters
WINTERVILLE, N.C.
YOUR MOHAWK-BIGELOW CARPET HEADQUARTERS
"Where Quality Installation Counts"
Phone 756-2541 Night 756-0240

BOB'S TV 1978 CLOSE-OUT ON ALL COLOR TV'S

The TRIESTE • S2516P
25" Color Television
A NEW LOW PRICE
$578.00
CHROMATIC ONE-BUTTON TUNING
• Brilliant Chromacolor Picture Tube • 100% Solid-State Chassis • Power Sentry Voltage Regulating System • Super Video Range Tuning System • Synchromatic 70-Position UHF Channel Selector • Picture Control
BOB'S TV & APPLIANCE
AYDEN N.C. 108 EAST 2ND ST GREENVILLE N.C. 2 BLOCKS FROM PITT MEMORIAL HOSPITAL IN THE C. L. LUPTON BLDG

Librarians At Conference

ECU News Bureau

Four librarians from East Carolina University's Joyner Library attended the recent Governor's Conference on Library and Information Services in Raleigh.

They were Artemis Kares, Mary Williams, Elizabeth Smith and Katherine King.

Keynote speaker was author Issac Asimov, whose topic was "Citizens Participation and Support for Libraries." Also appearing on the program were Raleigh Mayor Isabella Cannon, Gov. James Hunt, State Librarian David McKay and North Carolina's 1977-78 Teacher of the Year, Ruth Watkins.

Recommendations from the North Carolina conference will be delivered to the White House Conference on Libraries, set for early next year.

Nursery Plans For Halloween

The Mini-Skool day nursery announced a variety of Halloween activities for Tuesday evening from 7:30 to 8:30 p.m.

The activities, open to children up to five years of age, include safe indoor trick or treating for the youngsters as well as a UNICEF carnival in the kindergarten room featuring the bean bag toss, fishing booth, cookie walk and other events.

A PTA bake sale has been scheduled in addition to the Halloween activities with proceeds going for new Skool equipment, a spokesman said.

The public has been invited to participate in the Halloween events.

Store Entered And Robbed

Greenville Police are investigating a break-in that was reported Saturday morning at the Super Dollar variety store at 400 S. Memorial Drive.

Police Chief Glenn Cannon reported that a stereo valued at from $75 to $100 and some $800 in money was reported taken in the incident.

Chief Cannon, who noted that the break-in apparently took place sometime after midnight Friday, said that entrance was gained through an air vent in the roof of the store.

No damage was reported to the facility, it was pointed out.

Trick-Or-Treat For The Needy

The Greenville Seventh-day Adventist Church School will sponsor a "trick or treat for the needy" Tuesday from 6-8 p.m.

The boys and girls will be collecting canned goods instead of candy to be used to help needy persons in the area.

Correction

The $10.3 million figure quoted in the Friday article concerning Pitt Tech-Community College status as being Gov. Hunt's request for reduction in higher education was in error.

Gov. Hunt has asked for a $10.3 million reduction in community college funding, not higher education.

Tuesday Night is Family Night!
* SPECIAL NY STRIP STEAK
or
* RIB-EYE STEAK DINNER
or
* CHOPPED BEEF DINNER
Just $2.19
[Reg. Up To $2.99]
Dinners include large baked potato, roll and butter and free, all-you-can-eat salad bar.
INCLUDES FREE SALAD BAR
JACK'S STEAK HOUSE
W. Greenville Blvd. at 264 By-Pass

"At The Cato Corporation, there's a lot to keep track of. We have more than 1,400 employees. And more than 370 stores selling popularly priced ladies' apparel in 16 states.

"In our kind of fashion business, efficiency and total delivery are essential. That's what sold us on Blue Cross and Blue Shield of North Carolina. They give us a total health care and insurance program—in one convenient package. And they handle all of the paperwork for us. That saves Cato lots of money, headaches and personnel. Thanks to Blue Cross and Blue Shield, I've got more time for minding the store.

"But I'm especially happy because our employees are happy with Blue Cross and Blue Shield. They know they're getting the best health care protection for the money. And that their Blue Cross and Blue Shield card is accepted everywhere.

"We like the way Blue Cross and Blue Shield of North Carolina delivers total health care benefits to suit our needs. In today's competitive market, customer satisfaction is important. It just makes good business sense to give your customers what they want at a price they can afford. That's how we do business, and that's how Blue Cross and Blue Shield of North Carolina does business, too."

Blue Cross Blue Shield of North Carolina

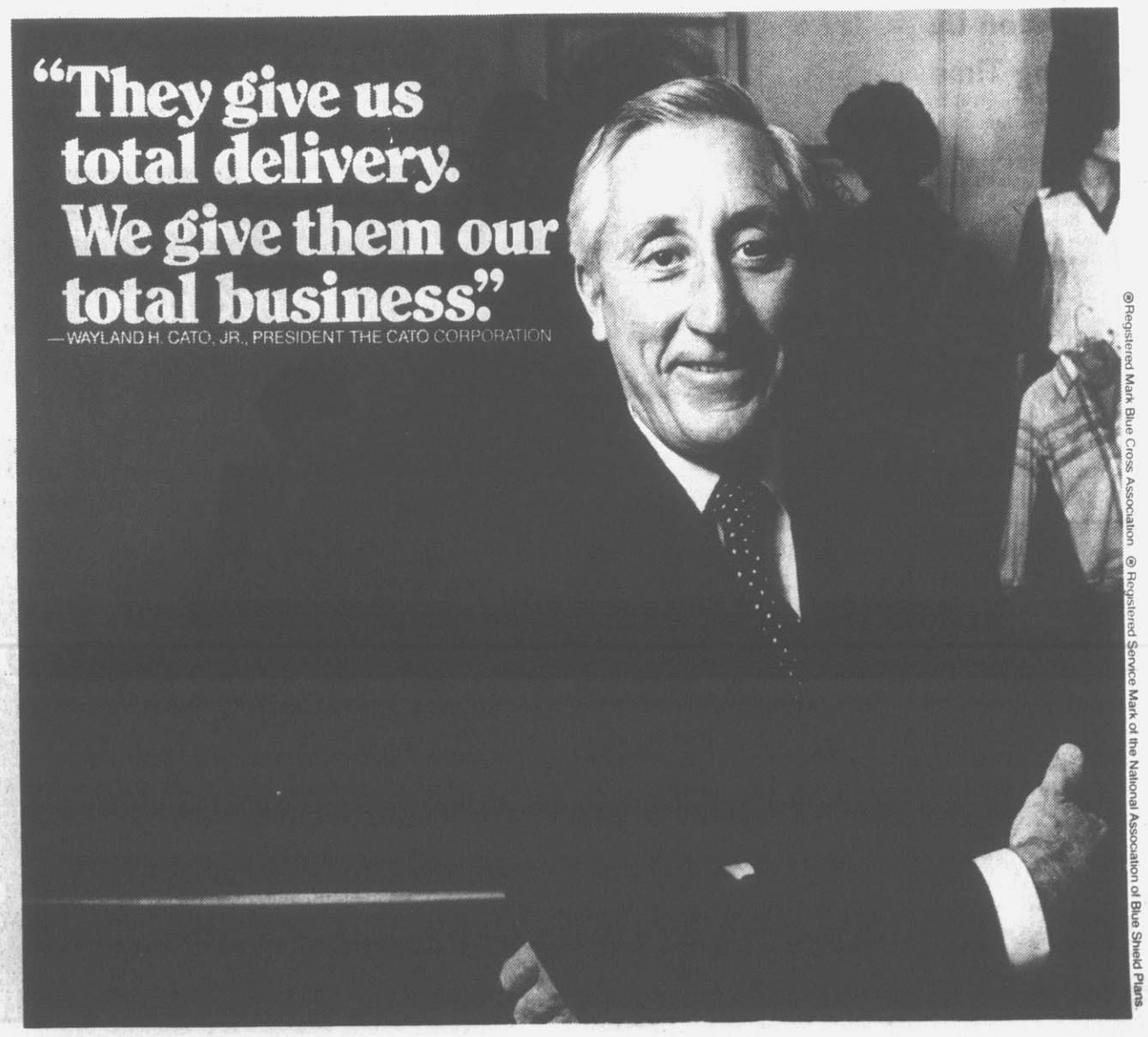

® Registered Mark Blue Cross Association ® Registered Service Mark of the National Association of Blue Shield Plans.

Stock And Market Reports

Hogs,

RALEIGH (AP) (NCDA) — The overall trend on the North Carolina hog market today was mostly steady. Wilson, 51.75; Rocky Mount, 50.50; Clinton, Fayetteville, Dunn, Pink Hill, Chadbourn, Ayden, Pine Level, Laurinburg and Benson, 51.50; Tarboro and Bethel, unreported; Salisbury, 50.00; and Spivey's Corner, 48.25-49.25.

Poultry,

RALEIGH (AP) (NCDA) — The North Carolina f.o.b. dock broiler market was steady, supplies adequate, demand good, weights desirable. The dock weighted average price for this week is 40.23 for small purchases of plant grade broilers picked up at processing plants. Estimated slaughter today, 1,386,000.

Following are selected 11 a.m. stock market quotations

Burroughs	68⅜
United Telecommunications Prd	23¼
Heublein	25⅞
Jeff Pilot	29⅝
Tri South	2¼
Wicks	12
Wachovia Realty	4
Echerds	28¾
Central Soya	11⅝
Hardees	8⅞
Integon	15⅛
Fieldcrest	23¼
Hatteras Income	15¼
Vepco	14
Eaton	34⅝
P & G	82⅝
Conner Homes	6
Deere	30⅜
Piedmont Aviation	8½
OVER THE COUNTER	
Combined Insurance	17¼
Franklin Life	25½
NCNB	11⅞ 12¼
Little Mint	⅝ ⅞
Planters Bank	18¼ 19¼
Lowe	16¾ 17½

NEW YORK (AP) — A new wave of selling sent tpe stock market into another steep decline today, continuing one of the severest drops in modern Wall Street history.

The Dow Jones average of 30 industrials, which had fallen 91.04 points in the last two weeks, plummeted another 16.20 in the first two hours today to 789.85.

Trading was heavy, with volume on the New York Stock Exchange tootaling 27.75 million shares by noon, against 13.61 million at noon Friday. Declines overwhelmed advances by a 25-1 margin among Big Board-listed issues.

Analysts said the market was being dragged down by general worries over the health of the economy as well as by concerns over inflation, rising interest rates and the weak dollar.

They also noted forced selling by investors who had bought stock earlier using margin, or loans from brokers, as the value of the shares they used as collateral on the loans dropped below minimum limits.

When this market decline began, margin debt was at a record level. Thelast monthly report from the NYSE showed $12.4 billion in loans outstanding among 990,000 investor accounts.

Charles Jensen at Merkin & Co. said traders frightened by the $100 billion-plus decline in the market value of stocks over the last two weeks were selling today.

"The news of the dollar sinking again in Europe didn't help," he said, "but one of these days the dollar is going to stop going down. Right now there's just a lot of fear concentrated at one point."

Among actively traded issues at midday were General Motors, down 1⅜ at 60¼; Citicorp, down 1⅜ at 24⅛; Eastman Kodak, off 1⅜ at 56; Holiday Inns, off 1⅛ at 16⅛; and Pan Am, down ⅜ to 6½.

The NYSE's composite index fell 1.30 to 51.22, and the American Stock Exchange market value index dropped 6.68 to 134.63.

NEW YORK (AP)	Midday High	Low	Last
AbbtLab	30	29½	29½
Akzona	11⅞	11⅝	11⅝
Allis Chalm	28	28	28
Alcoa	44	44	44
Am Airlin	12	11⅝	11¾
Am Baker	14½	14½	14½
Am Brands	46⅜	46	46⅛
Amer Can	36⅛	35⅝	35⅞
Am Cyan	24⅞	24½	24¾
Am Stand	41¼	40⅝	40⅝
AmTT	60½	60⅛	60¼
Beat Food	23⅜	22¾	23¼
Beth Steel	19½	19⅛	19⅛
Borden	26½	26⅛	26⅛
Burl Ind	17⅜	17	17
CaroPwLt	20½	20¼	20¼
Celanese	39¼	38⅝	38⅝
Cent Soya	11¾	11⅜	11½
Champ Int	21⅛	20	20
Chessie Sys	27⅜	26⅜	26⅜
Chrysler	10⅛	10	10
Colg Palm	17⅛	17	17
Comw Eds	25⅛	24⅞	24⅞
ConAgra	20½	19⅜	19⅜
Conti Group	29⅜	29¼	29⅜
Delta AirL	40½	39⅝	39⅞
DowChem	25⅝	25½	25½
duPont	123	120¾	121½
Duke Pow	19¾	19¼	19¼
EastnAirL	8½	8⅛	8⅜
East Kodak	56½	55⅝	56⅛
Eaton Corp	35¾	34¾	35
Esmark	25	24½	24½
Firestone	12⅜	12⅜	12⅜
FlaPowLt	26⅞	26⅜	26⅜
Fla Pow	30⅜	30⅛	30⅜
FordMot	40¼	39⅝	40
For McKess	18¼	18	18
Fuqua Ind	8	7½	7¾
Gen Elec	47⅜	46	46⅛
Gen Food	31⅜	31⅛	31⅛
Gen Mills	28⅜	28½	28½
Gen Motors	61	60⅛	61
GenTel&El	28½	28	28⅛
GaPacif	27¼	26¾	26¾
Goodrich	18⅜	18¼	18¼
Goodyear	15¾	15⅜	15½
Grace Co	29½	29¼	29⅜
GtNor Nek	31½	31	31
Greyhound	11⅞	11¾	11¾
Gulf Oil	22⅝	22⅜	22⅜
Hercule Inc	15	14¾	14¾
Honeywell	60	59¼	59¾
IBM	267¾	266½	267½
Int Paper	40⅜	40¼	40¼
Int Rectif	9	8½	8½
IntT T	26⅞	26½	26⅜
K mart	24⅝	24¼	24⅜
Kane Mill	7	6⅞	6⅞
Kroger Co	32½	32¼	32¼
Liggel Grp	30⅜	30¼	30¼
Lockheed	16⅝	16½	16½
Loews Corp	36	35⅝	35⅝
Masonite	19¾	19¾	19¾
McDermott	21¼	20⅜	20½
Mead Corp	23½	23½	23½
MinnMM	56⅛	55⅞	55⅞
Mobil	65⅛	65	65
Monsanto	51	49⅞	49⅞
Nabisco	25¾	25½	25½
Nat Distill	19	18⅝	18⅝
Owensill	18⅜	18	18¼
Penney JC	32½	31⅞	32
PepsiCo	25½	25	25¼
Philip Morr	65⅞	65⅛	65⅛
PhillpsPet	29	29	29
ProctGamb	83	82½	82½
Quaker Oat	22¾	22	22
RCA	25¼	24⅛	24⅜
RalstnPur	12¼	12	12
Republic Stl	22¾	22¼	22¼
Revlon	46	45⅞	45⅞
Reynold Ind	57¼	56¾	56¾
Rockwel Int	31½	31⅛	31¼
RoyCrown	13½	13¼	13¼
Scott Paper	14	13⅝	13¾
SeabCst Lin	25⅜	23⅝	24
SearsRoeb	20¼	20	20
Skyline Cp	11¼	10¼	10⅜
Sony Corp	7¾	7⅝	7⅝
Southern Co	15	14¾	14⅞
South Ry	47½	47½	47½
Sperry Rnd	40	39⅛	39¾
Std Brands	23⅝	23⅛	23⅛
StdOil Ind	49¾	49⅜	49⅜
Stevens JP	13⅝	13⅜	13½
Texaco Inc	22⅞	22¼	22¾
TexEastn	33⅞	32¾	33
Texasgulf	20¼	20	20⅛
UMC Ind	14⅞	14¾	14⅞
Un Camp	46¾	45⅝	45⅝
Un Carbide	35⅞	35	35¼
UnOil Cal	49⅝	49½	49½
Uniroyal	6⅜	5¾	5¾
US Steel	23¼	23⅛	23⅛
Wachov Cp	17¼	16¾	16¾
Weyerhsr	26⅝	26⅛	26⅛
Winn Dixie	41⅝	41⅜	41⅜
Woolworth	18⅛	17¼	17¼
Wrigley	59½	58	58
Xerox Cp	51½	50½	50⅞

Police Clue To A Human Fly

MISSOULA, Mont. (AP) — A human fly remains at large, but Missoula police at least have its wings as a clue.

A bartender told authorities early Sunday he was assaulted by the large fly. John Collins said he evicted a man in the insect costume from his bar, but the fly — apparently angry over being shooed away — returned and swatted Collins as he mixed a drink.

Police found the wings on a nearby corner, and weren't sure how their suspect got away.

Owl Fouled Up Changing Time

SANDUSKY, Mich. (AP) — If the switch from daylight-saving time to Eastern Standard Time confused you, consider the plight of people in this Michigan town and one poor owl.

Detroit Edison officials say the owl flew into steel wiring in a main transmitter around 5:30 a.m. Sunday, knocking out power to the village of 2,100 for about two hours.

Sunday morning, people who didn't set their clocks back an hour before retiring Saturday night likely did some head-scratching to figure out just what time it really was.

There's been no word on the owl's condition, or whether anybody gives a hoot.

The Meeting Place

MONDAY

6:30 p.m. - Rotary Club meets
6:30 p.m. - Host Lions Club meets at Moose Lodge
6:30 p.m. - Greenville TOPS Club meets at Planters Bank
6:45 p.m. - Optimist Club meets at Tom's Restaurant
7:30 p.m. - Greenville Barber Shop Chorus meets at Our Redeemer Lutheran Church
8:00 p.m. - Lodge No. 885 Loyal Order of the Moose
8:00 p.m. - Grimesland AA meets at Grimesland Methodist Church

TUESDAY

7:00 a.m. - Greenville Breakfast Lions Club meets at Three Steers
10:00 a.m. - Kiwanis Golden K Club meets at Moose Lodge
3:00 p.m. - Mrs. H. G. Moeller will be hostess to the Round Table
8:00 p.m. - Greenville Community Chorus meets at Memorial Baptist Church
8:00 p.m. - Pitt County Alcoholics Anonymous meets Hwy.

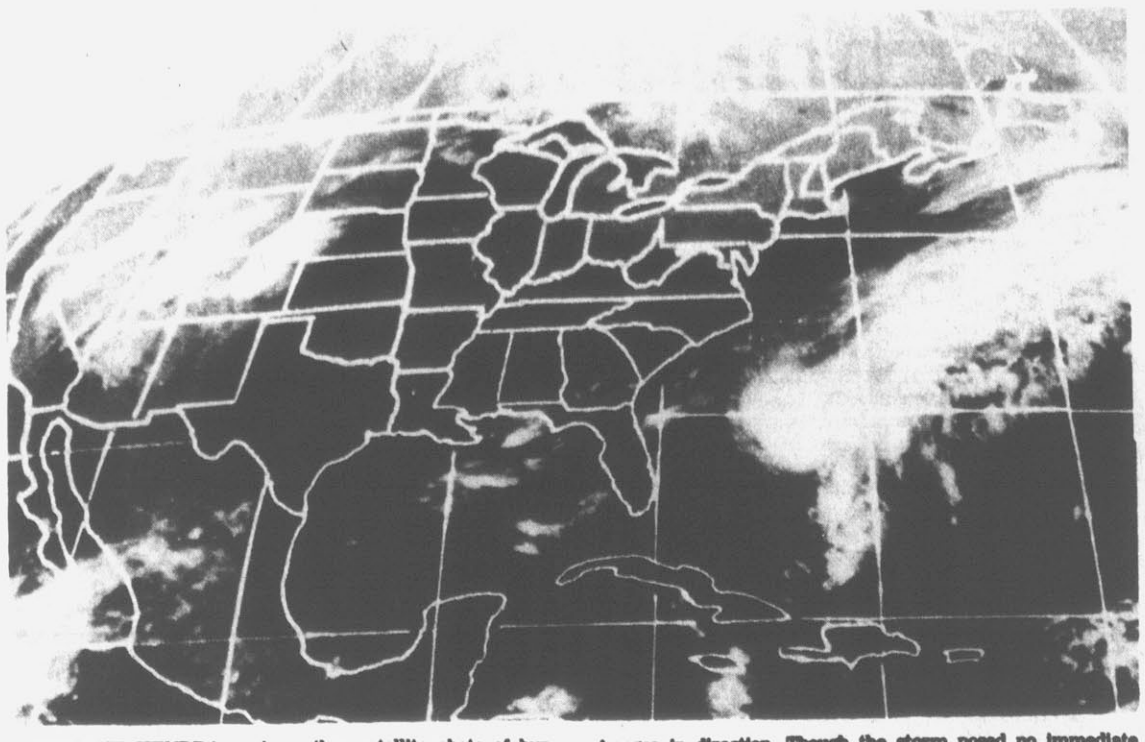

HURRICANE KENDRA — A weather satellite photo of hurricane Kendra this morning shows the disturbance centered about 400 miles east of Daytona Beach, Fla. The storm was moving north at 10 mph and forecasters expect no significant changes in direction. Though the storm posed no immediate threat to the mainland, forecasters urged small craft to remain in port with high tides and beach erosion likely to mark Kendra's passing. (AP Laserphoto)

Overturned

MC HENRY, Ill. (AP) — A school bus overturned about five miles south of here this morning, injuring 30 children, officials said.

A spokesman at Mc Henry Hospital said 10 of the children, examined before they reached the hospital, were thought to be in critical condition.

The Mc Henry County sheriff's office said the bus overturned on a curve on River Road south of town.

Condell Memorial Hospital was alerted to receive five of the least seriously hurt, and six more were taken to Memorial Hospital in Woodstock. A spokesman at Memorial said their patients were not thought to be seriously hurt.

Mc Henry Elementary School District officials said the bus was on its way to Edgebrook and Landmark schools, midway through its run for the morning.

Justice Aided By Fast Fist

KANSAS CITY, Mo. (AP) — A masked gunman who tried to hold up a tavern didn't have to wait out the long legal process for his punishment. A 235-pound rugby player gave it to him on the spot.

Authorities said the gunman entered Eagan's Bar in Kansas City Friday night and pointed a .38-caliber pistol at the head of 30-year-old Ray Ritchie, a 6-footer who plays rugby for the Kansas City Blues.

Instead of being intimidated, Ritchie put his fist into the gunman's jaw. Bar patrons said they had to intervene to save the assailant.

James Valiant, 36, of Columbia was charged with a string of crimes including assault with intent to kill. His bond was set at $10,000.

EXTENDED WEATHER OUTLOOK FOR N.C.

Chance of rain Wednesday. Generally fair Thursday and Friday. Morning lows in the 40s except some 30s in the mountains and low to middle 50s on the coast. Afternoon highs in the 60s and low 70s.

Obituaries

Haddock

Mr. Robert Randy Haddock, 22, died this morning in Pitt Memorial Hospital as a result of injuries received in an automobile accident a week ago. Funeral services will be held Wednesday, 2 p.m., in the Wilkerson Funeral Chapel by the Rev. William L. Downs, pastor of Edgemont Baptist Church, Rocky Mount. Burial will be in Pinewood Memorial Park.

Mr. Haddock was a former resident of Craven County and attended the Vanceboro schools. He had been a resident of Rocky Mount for the past four years, where he was employed by the International Controls and Switch Gear Company.

Survivors: his mother and stepfather, Mr. and Mrs. Henry Kite of New Bern; three brothers, Marvin Earl Haddock of the U. S. Army, now stationed in Kitzigear, Germany, Ricky Ray Haddock of Jacksonville, Fla. and Levy Dale Haddock of New Bern; two sisters, Mrs. Tommy Morris of Ft. Lewis, Washington, and Mrs. Gordon Lehman of Jacksonville, Fla.; two stepbrothers, Laurie Lee Kite of Askins and Terry Kite of Vanceboro; his grandmother, Mrs. Ella Haddock of New Bern; his fiance, Miss Debbie Lynn Boone of Rocky Mount.

Hepner

FARMVILLE — Louis Warfield Hepner, 70, 105 N. Pitt St., Farmville, died Saturday in Pitt Memorial Hopsital. Funeral services will be held Tuesday, 2 p.m., from the Church St. Chapel of the Farmville Funeral Home by the Rev. Robert J. Parvin. Burial will follow in Forest Hill Cemetery, Farmville.

Mr. Hepner, a native of Sykesville, Md., had resided in Farmville for the last five and a half years. He was a member of the Sykesville United Methodist Church and the American Legion.

Survivors: his wife, Mrs. Dorothy Burnette Hepner of the home.

The family will receive friends at the Farmville Funeral Home Monday from 2-4 p.m. and 7-9 p.m.

Joyner

BETHEL — Funeral services for Mr. Don Joyner will be held Tuesday, 4 p.m. in Wynnes' Chapel Baptist Church.

Langley

WASHINGTON, D. C. — Mrs. Aldine Langley, 40, died Saturday in Washington, D. C. She was the wife of Robert Langley of the home and the daughter of Claude Wooten. Funeral arrangements are incomplete at Cook's Funeral Home, Farmville.

Peaden

Mr. Charles Day (C. D.) Peaden, 54, died at his home near Belvoir Sunday. Funeral services will be held Tuesday, 2 p.m., in the Wilkerson Funeral Chapel by his pastor, the Rev. John Moran, and the Rev. Johnny Vernelson, Free Will Baptist Minister of Greenville. Burial will be in Pinewood Memorial Park.

Mr. Peaden was a native and lifetime resident of the Belvoir community and was a member of the Belvoir Free Will Baptist Church. He was employed by the North Carolina Department of Transportation as a machinist and was a retired farmer.

Survivors: his wife, Mrs. Lena Ruth Case Peaden; two sons, Larry Wayne and Dan Gregory Peaden, both of Belvoir; a daughter, Mrs. Alfred G. Hathaway Jr. of near Greenville; four brothers, J. R. Peaden of near Greenville, Thurman, Jesse, and Jennis Peaden, all of Belvoir; three sisters, Mrs. Waynon Barnes of Rocky Mount, Mrs. James Crawford of near Greenville and Mrs. Helen Porter of near Greenville; two grandchildren.

The family will receive friends at the funeral home from 7-9 tonight.

Reaves

ROBERSONVILLE — West Reaves of Robersonville died Sunday in Robersonville Township Hospital. Funeral arrangements are incomplete at Flanagan Funeral Home.

Wesson

Mrs. Elba Cotten Wesson of Tuscon, Ariz., died Thursday. She was the last surviving survivor of Col. Robert Cotten of Cottendale Plantation.

Visitation Day On Wednesday

WINTERVILLE — The W. H. Robinson Primary School held its annual Title One Parent Visitation Day Wednesday.

Parents were invited to observe their children's learning situations during scheduled classes. The Title One Staff includes reading lab teachers Jan Grant and Althea Weathington, lab assistant Betty Lou Brock, tutors Magnolia Mooring and Ernestine Rogers, and medical-social counselor Belinda Carney.

Indira Makes Comeback Bid

By GENE KRAMER
Associated Press Writer

NEW DELHI, India (AP) — A backwater district in southern India is getting a taste of rough-and-tumble, big-city politics as Indira Gandhi makes her strongest bid for a political comeback since she was toppled as prime minister 18 months ago.

Never have the plantation workers of Chikmagalur district 1,100 miles south of here, been courted by so many national politicians and media people.

Name-calling and rumors of planned violence and massive druggings are spicing up the campaign for the Nov. 5 parliamentary by-election in which Mrs. Gandhi, 60, started out as the leading candidate.

Mrs. Gandhi's successor, Prime Minister Morarji Desai, has stayed out of the campaign, but leaders of his Janata Party are determined to defeat the former prime minister in what had been regarded as a safe district for her. Now, it looks close.

It is her first personal bid for election since the Janatas swept her Congress Party from power and she lost her own seat in Parliament in March, 1977.

Traveling through the coffee and tea plantations, Mrs. Gandhi addresses an average of 20 rallies a day.

She defends her 11-year administration and her harsh 1975-77 emergency, during which many freedoms were suspended and thousands were jailed as political prisoners, as necessary to restore democracy. She talks scornfully of Desai's government as the lackey of, multinational corporations and Western governments, unable to maintain peace.

Indian Parliament members need not reside in their own districts, and Mrs. Gandhi is far from the Hindi-speaking belt of her native northern India. She speaks in English, and local backers translate her remarks into Kanada, the local language.

Her Janata Party opponent, former Karnataka State Chief Minister Veerendra Patil, 54, portrays her as an outsider who thinks she can hoodwink the simple local people.

HSA MEETING

The Eastern Carolina Health Systems Agency will meet Wednesday, Nov. 8, 7:30 p.m., at the Ramada Inn, Greenville, not this Wednesday as stated in Sunday's edition.

DAILY LUNCH SPECIALS $1.95
DOG OR BURGER ..... 45¢
Breakfast Served All Day!
CAROLINA GRILL
ORDERS TO GO!

CARD OF THANKS

The Family of the late Major L. James would like to thank everyone for their deeds of kindness shown to them in their time of sorrow!

The Family of the late Major L. James

Real Estate Today

W. G. Blount
Realtor—GRI

Lee Ball
Realtor

THAT BEAUTIFUL LEVERAGE

One of the great advantages in real estate investment is that wonderful word called leverage. In its simplest terms, it means using someone else's money to vastly increase your profit potential.

Real estate has traditionally been very good security for loans. This means that real estate can be acquired with a smaller percentage of cash outlay than most other investments.

Leverage arises because ALL of the income and ALL of the appreciation in property value belongs to the property holder regardless of the amount of the loan.

To illustrate, assume a $100,000 property was purchased for only $10,000 cash and a $90,000 mortgage loan. Five years later, the same property is sold for $150,000 (a 50% gain in value). After paying off the $90,000 mortgage, the investor would realize, not a 50% gain, but rather a 500% gain on his actual cash investment because he only invested $10,000 not $100,000 for the property.

• • • • •

If there is anything we can do to help you in the field of real estate, please phone or drop in at BLOUNT & BALL REALTY CO. 201 E. Arlington Blvd., Greenville, Phone: 756-3000. We're here to help!

Kmart
THE SAVING PLACE
KMART'S FANTASTIC FOOD WEEK!
TUESDAY ONLY
MACARONI AND CHEESE

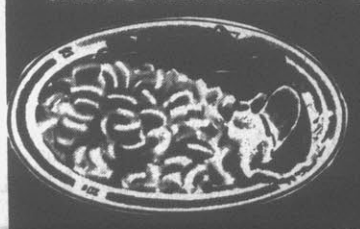

Served with one vegetable roll and butter
11 A.M. to 2 P.M.
4 P.M. to 7:30 P.M.
$1.00

CHICKEN & PASTRY
Served with two vegetables roll and butter
$1.39

CORNER OF GREENVILLE AND ARLINGTON BOULEVARDS

GE Great Annual Red Tag Sale!

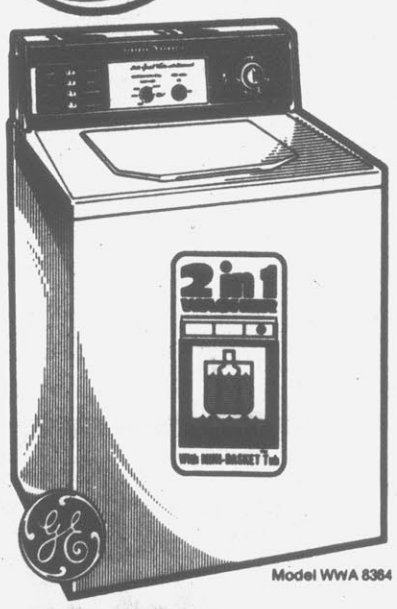

Save $50.00
GE Quality-Built, Multi-Speed Washer with Mini-Basket™ Tub and Filter-Flo® System
• Handles BIG loads — or small ones in the exclusive Mini-Basket Tub that saves water, detergent, and eliminates hand-wash of delicates and leftovers • 4 Wash-and-Spin-Speed Combinations • 4 Cycle Selections: Normal, Permanent Press, Automatic Soak & Mini-Quick • Variable Water Level Setting • Extra Rinse Setting
Model WWA 8364
Regular Price $370.00
Less "Red Tag" Discount 50.00
YOU PAY ONLY $320.00 With Trade

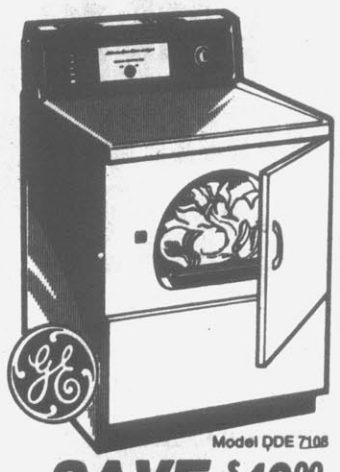

Model DDE 7108
SAVE $40.00
GE Quality-Built Automatic Sensor Control Dryer monitors temperature and automatically ends cycle.
5 Cycles, 4 drying selections, Perm. Press Extra Care feature.
Regular Price $260.00
Less "Red Tag" DISCOUNT 40.00
YOU PAY ONLY $220.00 With Trade

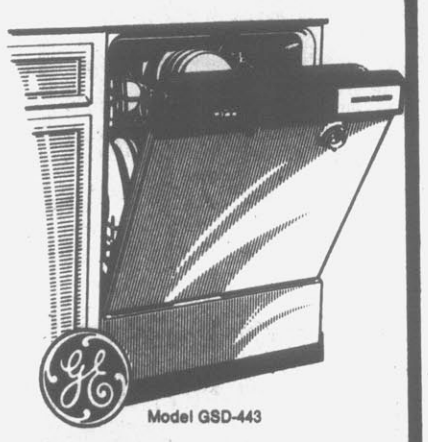

Model GSD-443
SAVE $40.00
GE Quality-Built, 3-Cycle Built-In Dishwasher. Normal, Short Wash, Rinse-&-Hold. 3-Level Wash Action. Normal Energy Saver Cycle. Soft Food Disposer.
Regular Price $299.00
Less "Red Tag" DISCOUNT 40.00
YOU PAY ONLY $259.00

V.A. Merritt & Sons
207 Evans Street
Downtown Greenville Phone 752-3736

Sports

THE DAILY REFLECTOR

Classified

MONDAY AFTERNOON, OCTOBER 30, 1978

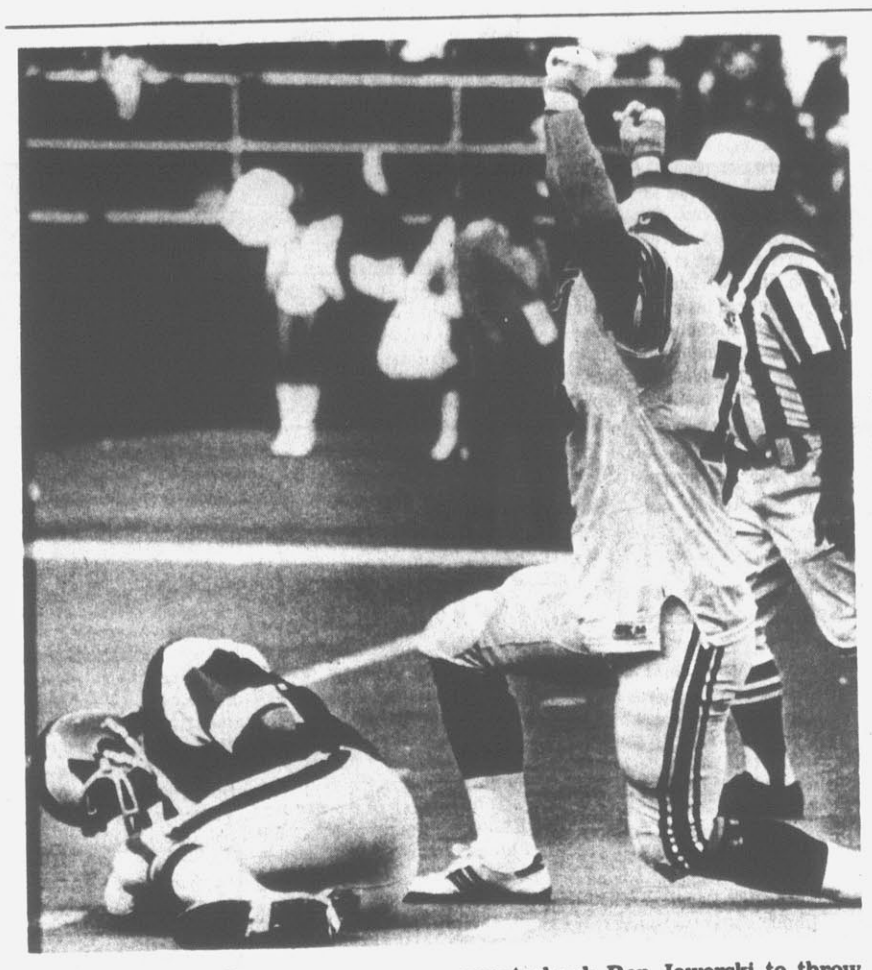

Cardinal Celebration

St. Louis Cardinal tackle Mike Dawson raises his arms in jubilation after forcing Philadelphia Eagle quarterback Ron Jaworski to throw an incomplete bypass in the fourth quarter. Jaworski was hurt and left the game for awhile, while the Cards won 16-10. (AP Laserphoto)

Cardinals, Bengals Climb From Winless Gloom In NFL

By BRUCE LOWITT
AP Sports Writer

There are no more zeroes on the left side of the National Football League standings. A couple of formerly wounded quarterbacks took care of that on Sunday.

Jim Hart launched a 55-yard touchdown pass to rookie Dave Steif to propel St. Louis past the Philadelphia Eagles 16-10. And Ken Anderson completed 11 of 16 passes for 268 yards, including a 45-yard TD to Isaac Curtis, in Cincinnati's 28-13 victory over Houston.

Just as upsets of Pittsburgh and Los Angeles wiped out the NFL's unbeaten ranks a week ago, upsets by the Cardinals and Bengals cleaned out the winless ranks.

Both head coaches, Bud Wilkinson of St. Louis and Homer Rice of Cincinnati were finally rewarded with the faith they had shown their players.

"I've been telling you guys for eight games that I've never been more proud of any group of men," Wilkinson said he told his team. "You just refused to give up."

Hart, who suffered a slight shoulder separation two weeks ago, was a surprise starter for St. Louis. He completed 12 of 24 passes for 260 yards and the winning TD. Jim Otis also scored on a 7-yard run.

Bengals 28, Oilers 13

Anderson, sidelined most of the season by an injured hand, also completed non-scoring bombs of 43 and 45 yards to Billy Brooks and 57 yards to Isaac Curtis, rookie running back David Turner sprinted 65 yards on one play and Pete Johnson scored twice from 1 yard out to beat Houston, which didn't score until Dan Pastorini passed for two TDs in the fourth quarter.

In Cincinnati, Rice recalled: "We had a team meeting Saturday and I told them: 'We're a time bomb just waiting to explode. It's just a matter of time.'"

Redskins 38, 49ers 20

There was, no doubt, a time Billy Kilmer would have given anything not to get clobbered by a defensive lineman or linebacker — but the safety of the bench turned out to be even more painful. After eight games of watching Joe Theismann call the plays (including losses in the last two), Kilmer got the call once more. He completed 12 of 23 passes for 185 yards and two touchdowns as the 'Skins wiped out San Francisco's 10-0 lead. With the win they re-established their one-game lead over Dallas in the National Conference East.

Browns 41, Bills 20

It was finally Mike Pruitt, not Greg, who got the ball in the Cleveland backfield. After 2½ seasons of being ignored, he was given a chance by Coach Sam Rutigliano and he responded with a vengeance — 173 yards rushing and two touchdowns in 21 carries.

Brian Sipe completed 12 of 15 passes for 217 yards, including TDs of 16 and 44 yards to Reggie Rucker and 15 to Calvin Hill. Hill also caught a 3-yard scoring pass from rookie Mark Miller.

Broncos 20, Seahawks 17

Steve Foley picked off a Jim Zorn pass and ran it 30 yards to the Seattle 35-yard line, then Denver drove into position for Jim Turner's 18-yard field goal with 12:59 gone in overtime to beat the Seahawks.

Efren Herrera kicked a 37yard field goal with 53 seconds to go in the fourth period, forcing sudden-death. With the victory, the Broncos opened a onegame lead over Oakland in the American Conference West.

Chargers 27, Raiders 23

It was San Diego's first victory in Oakland in 10 years, its first points there in four years — and maybe the Chargers' sweetest victory ever.

"We battled back and took it fair and square," Dan Fouts said, and everyone knew what the San Diego quarterback meant. Earlier this year the Raiders beat the Chargers on the highly controversial Ken Stabler-to-Pete Banaszak-to Dave Casper last-play fumble for a TD.

Fouts' game-tying 29-yard TD pass to Greg McCrary, Rolf Benirschke's decisive extra point and his insurance field goal were the key scores as Oakland squandered a 20-7 halftime lead.

Lions 21, Bears 17

Gary Danielson's TD passes of 8 yards to Jesse Thompson and 2 yards to David Hill and short scoring runs by Horace King and Roland Harper gave the Lions their second straight victory and saddled the Bears with their sixth straight loss.

Steelers 27, Chiefs 24

Franco Harris ran for touchdowns of 1 and 11 yards and John Stallworth gathered in a 23-yard scoring pass from Terry Bradshaw, but it was safety Donnie Shell's 17-yard TD run with a recovered fumble late in the third period that enabled Pittsburgh to stave off the Chiefs and open a three-game lead in the AFC Central Division.

Patriots 55, Jets 21

Steve Grogan demolished New York with a first-half barrage — completions on 15 of 19 passes for 281 yards and four touchdowns — and the Patriots cruised to their sixth straight victory. Grogan threw 11 and 28 yards to Harold Jackson, 30 yards to Stanley Morgan and 11 yards to Russ Francis. Horace Ivory also ran for two TDs as New England remained a game ahead of Miami in the AFC East.

Packers 9, Bucs 7

David Whitehurst passed 18 yards to Steve Odom at the Tampa Bay 29-yard line on a fourth-and-10 situation, then Chester Marcol kicked a 48yard field goal with 41 seconds left to boost the Packers past Tampa Bay. Green Bay remains two games ahead of Minnesota in the NFC Central.

Saints 28, Giants 17

Archie Manning passed to tight end Henry Childs for fourth-period TDs of 1 and 3 yards and runs of 1 yard by Chuck Muncie and 20 by Tony Galbreath enabled New Orleans to beat the Giants.

Dolphins 26, Colts 8

Bob Griese passed 63 yards to Duriel Harris and 33 yards to Nat Moore and defensive end Vern Den Herder caught a 7yard TD toss from Don Strock on a faked field goal in the Dolphins' romp over Baltimore. Colts quarterback Mike Kirkland was intercepted four times.

SAAD'S SHOE SHOP
PROMPT SERVICE
Located at College View Cleaners
113 Grande Avenue
"Parking In Front"

McLendon Takes Win In Pensacola Playoff

PENSACOLA, Fla. (AP) — Mac McLendon did very little right in the final round of the Pensacola Open until he won a sudden death playoff over Mike Reid, but he said the stroke that saved him was a 25-foot birdie putt on the 13th hole.

"I was thinking about acting sick and walking in after I had a third straight bogey on the 11th hole," McLendon said Sunday. "I played terrible, but I watched Bobby Wadkins putt on the 13th and saw the break in the green I didn't think was there. That putt won this tournament."

He went on to birdie the 538yard 15th hole by dropping a wedge shot six inches from the cup and shoot a 1-over-par 73 for a 272 total that put him in a playoff with Reid.

Reid played the final round of the 7,133-yard Perdido Bay Country Club course in 6-underpar 66, but it was his turn to make a mistake on the playoff hole.

While Reid took a bogey, McLendon played a picture-perfect par but said he wasn't as calm mcLendon led each of the first three rounds with 65-67-67 but closed with 73 and said "I was lucky to win."

Wayne Levi, in his second year on the tour, finished third with 273 and collected his biggest paycheck of $8,875. It will come in handy, he said, since he and his wife Judy are celebrating their third week of marriage.

Allen Miller and Bobby Wadkins tied for fourth at 274 and Keith Fergus was sixth at 276.

The $4,500 Fergus won boosted him to 58th place among money-winners this year and an exemption from Monday qualifying for all 1979 tournaments.

Ard, Bodine Claim Top Cardinal Honors

MARTINSVILLE, Va. (AP) — Sam Ard's half of the Cardinal 500 Classic doubleheader was a lot of work. For Geoff Bodine, his half was a piece of cake.

Ard, an Oldsmobile driver from Asheboro, N. C., had to battle through 10 lead changes Sunday before edging Chevrolet driver Sonny Hutchins of Richmond, Va., by less than a car length in the 250-lap Late Model Sportsman race at Martinsville Speedway.

By contrast, Bodine started on the pole and the Pinto driver from Bellingham, Mass., never was caught, leading all 250 laps in the Modified race that opened the twin bill.

Runner-up George Summers of Upton, Mass., and thirdplace finisher Ray Hendrick of Richmond, Va., were in only the 249th lap when Bodine took the checkered flag in the Modified race. The next four drivers behind Ard all were in the same lap with him.

Behind Bodine, Summers and 14-time Martinsville winner Hendrick in the Modified race were Carl "Bugs" Stevens of Rehoboth, Mass., and Charlie Jarzombek of Riverhead, N. Y.

Ard and Hutchins were trailed by J. E. Beard of Bailey, N. C.; Morgan Shepherd of Eden, N. C.; and Joe Thurman of Rocky Mount, Va.

Both Bodine and Ard earned $8,000 for winning their respective races in the doubleheader, which had a total purse of $121,950.

Bodine also won $1,000 for leading the most laps in the Modified race. The $1,000 bonus in the Late Model Sportsman race went to Jimmie Hensley of Martinsville.

Sports Calendar

Tuesday's Sports
Tennis
Duke at East Carolina

Happiness is what I sell!

W.R. Nichols, Ins.
P.O. Box 634
Greenville, N.C.
Call 752-3327
Southwestern Life

Auto Specialty Company
917 Fifth St.
758-1131 "The Engine People" 758-1132
TAKE ADVANTAGE OF OUR 8-POINT WINTER SPECIAL
•Pump Up Cooling System and Check for Leaks
•Check Heater Core For Leaks
•Remove Radiator And Boil Out In Hot Tank
•Pressure Test And Repair Radiator
•Replace Thermostat
•Install New Antifreeze
•Pressure Test Radiator Cap
•Check all fan belts and hoses.

Rod Out Radiator Extra
All Parts Extra
(We have new heater cores in stock)
$39.95
"WE STEAM CLEAN MOTORS"
This Special By Appointment Only

THERE ARE TWO SIDES TO BUSINESS INSURANCE. YOURS AND YOURS.
As owner, partner or president of your company, you can use insurance and related services to minimize the financial loss from the death of a key-man, or prevent partners-by-inheritance.
As the management of the company, you can use insurance and related services to get, keep, motivate, and reward your very best employees and associates.
Talk to the Integon Listener. His expertise in the specialized needs of business lets him tailor services to your exact situation. Whether your firm is a proprietorship or partnership, or a closely-held corporation. Whether your need is group, key-man, business continuation insurance, pension or profit-sharing.

Clarke Stokes

W. M. "Booger" Scales

201 Commerce Street, P.O. Box 3395
Phone 756-3738
Talk to the Listener.
INTEGON

...During our ANNUAL "HAPPY WITCH" SALE.
Our Staff has "FREAKED OUT" over this sale.
Prices good all day Oct. 31st from 7A.M. to 6:30P.M.
ALL SALES FINAL • ALL SALES FINAL

All Ladies Tennis Dresses and Skirts
All Head and Speedo Swimsuits
Men's Corduroy and Khaki Pants
Select Group of Children's & Adults Jackets 1/2 PRICE

All NFL, College And Major League Coaching caps Including Pat's hat $4.95

20% off on all running shorts and shirts by New Balance, Dolfin, adidas and Wilson
20% off on all warmups

Large shoe Closeout by adidas Nike & more at low low prices
All other tennis, running and basketball shoes 10%

Down Jackets and Vests 10%
All Hunting Clothes 20%
New to Greenville.
Sergio Tacchini Sportswear
Introducing 10% discount

Spalding Tennis Balls $1.99 can
One group of Flannel Shirts 1/2 price
All ski outfits, jackets, bibs, goggles and mittens
Pre Season Reduction
All other men's tennis wear 25% off

We thank Happily-Ever-After (on the mall) for lending us the masks.
H.L. HODGES AND COMPANY, INC.
210 E. 5th St. Phone 752-4156

Woody Peele

The high school football season is drawing to a close this weekend, and it appears that only one area team, Farmville Central, will be involved in the post-season playoffs, set to start in two weeks.

Rose High School's hopes were dashed Friday when Bertie beat Northeastern to assure itself of no worse than a tie for second place, and Rose would be eliminated in a tie situation since it lost to the Falcons in a highly contested game 6-0.

There are some people, and that includes a number outside Greenville, too, who feel that Rose should have been the number two representative of the conference.

Roanoke, beaten out by Wilson Hunt for the Eastern Plains 2-A title, will stay home, despite an outstanding record. For the Redskins, it was their last chance in 2-A, since they will move up to the 3-A ranks starting in December in the basketball season joining the Northeastern Conference.

Hunt, along with Beddingfield will join the Division I 4-A ranks, while Southwest Edgecombe becomes a member of the Eastern Carolina 3-A Conference.

Jamesville, the area's lone 1-A football school, was eliminated for the playoff picture early in the season.

Farmville Central will be traveling to Tarboro to meet the unbeaten Vikings in the first round of the competition. It should prove to be one of the state's outstanding high school ball games of the year. Tarboro is sparked by high-gear runner Kelvin Bryant, while the Jaguars are led by Ronald and Donald Reid, Donald Freeman, and a host of other fine players.

This is one high school game that should not be missed.

A Different Kind of Play

Every now and then, you read, or may be even lucky enough to see, a very unusual play in football.

Such a play recently took place in a game between Maine and New Hampshire.

The game was a scoreless tie when Maine coach Jack Bicknell pulled it out of his bag of tricks. It happened like this:

Placekicker Mike Hodgson lined up behind holder Tony Trafton for a field goal attempt from the New Hampshire 21—or at least, it seemed that way.

But on the snap, Trafton took the ball and tossed it straight up into the air. Hodgson then punched the ball, a la volleyball, over the line of scrimmage, where alert tight end Dave Higgins counced on the ball in the end zone for a touchdown.

The play, practiced for a month by Maine before using it, was legal as a "batted ball" under Rule 9, Section 4, Article 1 of the football rules. Bicknell checked with officials prior to each game to make sure that they were familiar with it and that it was legal. (Officials usually check with coaches prior to each game to be sure that they are aware of any trick plays a team has.)

A Different Kind of Game

This Saturday night marks only the second time this season that two wishbone teams have met in games throughout the country.

East Carolina and Appalachian State both use the wishbone offense, although each of them use a number of variations with it.

The only other meeting of wishbone teams also took place in Ficklen Stadium earlier this year, when Texas-Arlington visited the Pirate field.

That night, many people were surprised by the strength of the Movin' Mavs. But it can be pointed out that quarterback Roy Dewalt of UT-A is 25th in the nation in scoring prior to Saturday's games, and the Mavs were sixth in the nation in rushing with 300.9 yards a contest.

ASU is no slouch either, ranked seventh in total offense with 438.9 yards a game prior to Saturday. They were also fourth in scoring, getting 32.3 points a game, and they did nothing to hurt that average although they lost to East Tennessee State, 35-34.

Grid Teams' Surprise May Be Wearing Off

By HERSCHEL NISSENSON
AP Sports Writer

College football's surprise teams of 1978 — Maryland, Houston, Navy, Georgia and Purdue — continued their winning ways over the weekend, and the surprise may be starting to wear off.

Fifth-ranked Maryland, one of the four remaining major teams with perfect records, blanked Duke 27-0 but the Terrapins are far from home free. They have a major non-league showdown with second-ranked Penn State on tap next Saturday, plus an Atlantic Coast Conference shootout with Clemson on Nov. 18.

Houston, No. 11 in last week's Associated Press ratings, probably will crack the Top Ten in the next one thanks to a comefrom-behind 20-9 victory over ninth-ranked Arkansas.

No. 18 Navy remained among the unbeatens — top-rated Oklahoma and runnerup Penn State are the others — by knocking off No. 15 Pitt 21-11 while No. 16 Georgia came from 16 points down to nip Kentucky 17-16 and No. 17 Purdue whipped Iowa 34-7.

The weekend's results left Houston and Texas tied for the Southwest Conference lead, Georgia and Alabama among the non-losers in Southeastern Conference play — so is Auburn — and Purdue in the driver's seat for the Big Ten title and the Rose Bowl.

Meanwhile, Oklahoma and Penn State kept rolling toward a possible national championship showdown in the Orange Bowl if they finish the regular season 1-2. Both teams have 8-0 records — Oklahoma trounced Kansas State 56-19 and Penn State trimmed West Virginia 49-21 — with three regular-season contests remaining. Oklahoma must face Colorado, Nebraska and Oklahoma State while Penn State has Maryland, North Carolina State and Pitt left.

One team had its perfect record ended when unranked Holy Cross bowed 31-25 to Brown as Mark Whipple passed for two touchdowns and scored two.

Elsewhere, Keith Pugh caught five passes — four of them sensational grabs — for 148 yards, including a 45-yard touchdown toss from Jeff Rutledge, to lead third-ranked Alabama past Virginia Tech 35-0. Rutledge also fired a 27-yarder to Bruce Bolton.

Terps, Tigers Show Two Different Styles

By The Associated Press

Maryland and Clemson, atop the Atlantic Coast Conference and headed for a Nov. 18 showdown, both scored convincing wins but with opposite styles Saturday.

Clemson, stunning North Carolina State 33-10 in what was supposed to have been a close one, was praised for greatness by head coach Charley Pell.

But Maryland, with a 27-0 blanking of Duke, prompted to Coach Jerry Claiborne, whose undefeated Terps must face Penn State this week, to fret.

"We had no consistency," Claiborne said. "We were not consistent on defense but came up with the big plays to give us field position. The kicking game gave us a big edge. We did not play well offensively."

Elsewhere in the ACC, North Carolina withstood a furious South Carolina rally to win at Columbia 24-22, and hapless Wake Forest dropped its seventh straight, 21-7 at Auburn. Georgia Tech beat Florida 17-13, and Virginia had the day off.

"This is the greatest team effort I've ever been associated with since I first put on a football uniform in 1958," Pell, who played and coached at Alabama, exclaimed after his win on regional television. "That covers a lot of great games and some great players."

The results left Clemson 6-1 and 3-0 in the ACC, just behind league-leading Maryland at 8-0 and 4-0.

The rest are out of it, with N.C. State in third with a 2-2 league mark, followed by North Carolina and Duke at 1-2, Wake Forest at 1-3 and Virginia at 03.

The title will be decided Nov. 18 when Clemson is at Maryland.

Maryland 27, Duke 0

Duke's offense was Maryland's biggest advantage, as the Blue Devils gave up three fumbles and two interceptions inside their own territory, and yielded a 56-yard punt return by Lloyd Burrus that led to another score.

Maryland never mounted a long drive for a score, but never needed to. Duke got inside the 15 twice, but couldn't push it over.

"Those mistakes. The way our defense was playing, it might have been 0-0," Duke Coach Mike McGee said. "I can't explain why we made them."

Clemson 33, NC State 10

N.C. State's heralded running back Ted Brown found few holes against Clemson and gained just 70 yards in 21 carries. But another Brown, Clemson's Lester, rushed for 117 yards and two touchdowns in the romp.

Tiger quarterback Steve Fuller broke it open by guiding a 58-yard march for a touchdown and a 16-3 lead with six seconds left in the first half. In the second, Brown added another and defensive back Rex Varn raced 94 yards with a Scott Smith pass.

N.Carolina 24, S.Carolina 22

"We knew South Carolina had the ability to come back," North Carolina Coach Dick Crum said afterwards. "But we just hung tough. Donnell Thompson made the big play for us with that sack."

Thompson's play dumped Gamecock quarterback Skip Ramsey for a loss with less than two minutes remaining, and forced South Carolina to try a 48-yard field goal that fell short.

Freshman quarterback Chuck Sharpe fired three touchdown passes in the first half as the Tar Heels took a 24-6 lead into the fourth quarter. But Ramsey came off the bench to fire two touchdown bombs of 52 and 49 yards to pull within two.

Auburn 21, Wake Forest 7

"Auburn showed us nothing fancy. They used their power to control the ball," Wake Coach John Mackovic said as his Deacs dropped to 1-7.

Auburn scored on three Joe Cribbs runs, and Wake's James McDougald rushed for 43-yards and the only Deacon touchdown.

Greenville Suffers Loss

The nationally fourth-ranked Richmond Rim-Riders handed the Greenville Steelwheels a 55-20 setback in a wheelchair basketball game Saturday night.

After leading by a 17-8 score at halftime, the Rim-Ridere exploded for 38 second-half points, while holding the Greenville team to 12.

John May had 14 points and Pat Killeen 11 for Richmond, while Richard Hudson scored 11 points for the Steelwheels.

The Greenville team will be at home on Nov. 4 against the defending conference champion Charlotte Carolina Tarwheels with games at 2 and 4 p.m.

4 of the best insurance agents you'll ever find

- Car agent
- Homeowners agent
- Life agent
- Health agent

Bill McDonald
East 10th St. Ext.
Phone 752-6680
Greenville, N.C.

Like a good neighbor, State Farm is there.

STATE FARM INSURANCE

STATE FARM INSURANCE COMPANIES
Home Offices: Bloomington, Illinois
P 78615

Merrow Finally Plays On Monday

ATLANTA (AP) — Defensive end Jeff Merrow of the Atlanta Falcons finally realizes his dream tonight.

"I have been wanting to play on Monday Night Football ever since they put it on TV," said Merrow, a 250-pounder in his fourth National Football League campaign since leaving West Virginia.

The Falcons, making their first such appearance since 1974, tangle with the Los Angeles Rams in the nationally televised (ABC) game, set for a 9 p.m. EST kickoff before a sellout crowd of 60,763 in Atlanta Stadium.

Los Angeles, which held the Falcons to only 74 yards in a 10-0 triumph earlier this season, is a seven-point favorite to continue its series domination which now stands at 19-3-2 over Atlanta.

However, Coach Leeman Bennett and the Falcons are hoping a roaring crowd can spur the Falcons to another major upset such as occurred the last time the Monday night game was played here. That came in 1973 when the Falcons ended a Minnesota winning streak, 20-14.

"If you make a good play on the road, you don't hear anything," Merrow said. "When you make one at home, the place gets to rocking and people start going crazy. And that just fires us up."

The Falcons must win to retain any hope of approaching the Rams in the National Conference West title chase. Los Angeles dropped its first game in eight starts last week when the New Orleans Saints registered a 10-3 upset over the mistake-plagued Rams. Atlanta is 4-4 for the year, having won three of its last four.

Both coaches are concerned about the rash of penalties that has hampered their teams this year. The Rams were penalized 13 times for 138 yards last week and now have yielded 657 yards on 71 infractions for the year.

Atlanta's defense got stuck with several piling-on penalties last week that left the club in trouble before Steve Bartkowski unloaded two long bombs in the final quarter, igniting a rally to trim San Francisco 20-17. The Falcons had eight penalties for 79 yards, lifting their season total to 68 for 476 yards.

Bartkowski, who did not play in the first Rams' game and who hasn't allowed an interception in two games, will be facing one of the NFL's toughest defensive units.

Indians Top Pirates

William & Mary registered a 3-0 soccer victory over East Carolina Sunday afternoon, led by Kip Germaine, who scored one goal and assisted on another.

The Indians' striker passed to Kevin Park for the second goal of the game and punched in the final score. Rob Olson had opened the scoring.

The Indians are now 6-5-2, while the Pirates are 3-9-2. ECU hosts Appalachian State Saturday at 11 a.m. and plays its final game on Nov. 8 at home to UNC.

Clark Takes First

Dallas Clark carded a 36-hole total of 148 to successfully defend his Greenville Country Club men's championship this past weekend.

Clark was followed in the championship flight by Karl Thurber.

Joe Davis took first place in the first flight, while W. B. Glenn was second. The second flight was won by Ford McGowan, followed by Boyd Lee.

In the third flight, Ernest Schwarz was first and Bill Batchelor second, while John Wooten and Tom Parrish were 1-2 in the fourth flight. Reynolds May was tops among the seniors, followed by McGowan. May won in a playoff.

The Pitt County Championship will be held at GCC this weekend.

scoreboard

NBA

Eastern Conference
Atlantic Division

	W	L	Pct.	GB
Philadelphia	5	1	.833	—
New Jersey	6	4	.600	1
New York	4	4	.500	2
Washington	4	4	.500	2
Boston	1	6	.143	4½
Central Division				
Houston	5	3	.625	—
San Antonio	5	3	.625	—
Cleveland	4	3	.571	1/2
Atlanta	3	4	.429	1½
New Orleans	3	5	.375	2
Detroit	2	6	.250	3
Western Conference				
Midwest Division				
Denver	6	2	.750	—
Kansas City	4	4	.500	2
Indiana	3	3	.500	2
Milwaukee	3	6	.333	3½
Chicago	1	7	.125	4½
Pacific Division				
Seattle	7	1	.875	
Phoenix	6	3	.666	1½
Golden State	4	4	.500	3
San Diego	5	6	.455	3½
Los Angeles	3	4	.429	3½
Portland	3	4	.429	3½

Saturday's Games
Atlanta 116, Chicago 92
New Jersey 111, Boston 109
New York 111, Indiana 106
San Antonio 150, Detroit 126
Kansas City 112, Phoenix 102
Philadelphia 101, Houston 99
Portland 106, Milwaukee 95

Sunday's Games
Golden State 99, Cleveland 94
Denver 134, Houston 121
Los Angeles 109, Washington 93
San Diego 103, Seattle 100

Monday's Games
No games scheduled

Tuesday's Games
Atlanta at Washington
Indiana at Cleveland
Kansas City at Milwaukee
Golden State at San Antonio
Chicago at New Orleans
New York at Phoenix
Denver at Los Angeles
Detroit at Portland

NFL

American Conference
East

	W	L	T	Pct.	PF	PA
New England	7	2	0	.778	228	155
Miami	6	3	0	.667	219	146
N.Y. Jets	5	4	0	.556	213	204
Buffalo	3	6	0	.333	162	213
Baltimore	3	6	0	.333	120	230
Central						
Pittsburgh	8	1	0	.889	229	125
Cleveland	5	4	0	.556	161	151
Houston	5	4	0	.556	147	155
Cincinnati	1	8	0	.111	97	162
West						
Denver	6	3	0	.667	143	110
Oakland	5	4	0	.556	173	154
Seattle	4	5	0	.444	190	206
San Diego	3	6	0	.333	169	202
Kansas City	2	7	0	.222	141	208
National Conference						
East						
Washington	7	2	0	.778	186	135
Dallas	6	3	0	.667	184	124
N.Y. Giants	5	4	0	.556	170	162
Philadelphia	4	5	0	.444	150	149
St. Louis	1	8	0	.111	112	193
Central						
Green Bay	7	2	0	.778	188	139
Minnesota	5	4	0	.556	181	163
Tampa Bay	4	5	0	.444	141	135
Chicago	3	6	0	.333	148	166
Detroit	3	6	0	.333	123	168
West						
Los Angeles	7	1	0	.875	153	91
New Orleans	5	4	0	.556	173	171
Atlanta	4	4	0	.500	109	130
San Francisco	1	8	0	.111	131	198

Sunday's Games
Cleveland 41, Buffalo 20
Cincinnati 28, Houston 13
Pittsburgh 27, Kansas City 24
New England 55, New York Jets 21
St. Louis 16, Philadelphia 10
Washington 38, San Francisco 20
Detroit 21, Chicago 17
New Orleans 28, New York Giants 17
Green Bay 9, Tampa Bay 7
Miami 26, Baltimore 8
Denver 20, Seattle 17
San Diego 27, Oakland 23

Monday's Game
Los Angeles at Atlanta, (n)

Sunday, November 5
Detroit at Minnesota
New York Giants at St. Louis
Seattle at Chicago
Green Bay at Philadelphia
New England at Buffalo
New Orleans at Pittsburgh
San Francisco at Atlanta
Cleveland at Houston
Oakland at Kansas City
Dallas at Miami
Cincinnati at San Diego
New York Jets at Denver
Tampa Bay at Los Angeles

Monday, November 6
Washington at Baltimore, (n)

Top 20

How the Top 20 teams in The Associated Press college football poll fared this weekend:

1. Oklahoma (8 0 0) beat Kansas State 56 19.
2. Penn State (8 0 0) beat West Virginia 49 21.
3. Alabama (7 1 0) beat Virginia Tech 35 0.
4. Nebraska (7 1 0) beat Oklahoma State 22 14.
5. Maryland (8 0 0) beat Duke 27 0.
6. Southern Cal (6 1 0) beat California 42 17.
7. Texas (6 1 0) beat Southern Methodist 22 3.
8. Michigan (6 1 0) beat Minnesota 42 10.
9. Arkansas (4 2 0) lost to Houston 20 9.
10. UCLA (7 1 0) beat Arizona 24 14.
11. Houston (6 1 0) beat Arkansas 20 9.
12. Arizona State (5 2 0) lost to Washington 41 7.
13. Missouri (5 3 0) lost to Colorado 28 27.
14. Louisiana State (5 1 0) did not play.
15. Pittsburgh (5 2 0) lost to Navy 21 11.
16. Georgia (6 1 0) beat Kentucky 17 16.
17. Purdue (6 1 0) beat Iowa 34 7.
18. Navy (7 0 0) beat Pittsburgh 21 11.
19. Notre Dame (5 2 0) beat Miami, Fla. 20 0.
20. Clemson (6 1 0) beat North Carolina State 33 10.

Contest Scores

East Tennessee State 35, Appalachian State 34
Louisville 33, William & Mary 21
Furman 42, Marshall 12
Alabama 35, Virginia Tech 0
Auburn 21, Wake Forest 7
Clemson 33, N.C. State 10
Maryland 27, Duke 0
Georgia Tech 17, Florida 13
Georgia 17, Kentucky 16
Mississippi 35, Vanderbilt 10
Mississippi State 34, Tennessee 21
North Carolina 24, South Carolina 22
Michigan 42, Minnesota 10
Michigan State 55, Wisconsin 2
Colorado 28, Missouri 27
Nebraska 22, Oklahoma State 14
Notre Dame 20, Miami, Fla., 0
Ohio State 63, Northwestern 20
Oklahoma 56, Kansas State 19
Miami, Ohio, 28, Toledo 7
Ohio University 10, Western Michigan 7
New Mexico State 31, Wichita State 21
The Citadel 21, Delaware 14
Army 28, Colgate 3
Florida State 38, Southern Mississippi 16
Cincinnati 38, Southwestern Louisiana 13
Tulane 41, Memphis State 24
Western Carolina 41, VMI 12
Penn State 49, West Virginia 21
Houston 20, Arkansas 9
Texas 22, Southern Methodist 3
Rose 9, Wilson Fike 0

Golf

PENSACOLA, Fla. (AP) — Top final scores and money winnings in the $125,000 Pensacola Open on the 7,133 yard par 72 Perdido Bay Country Club course (x won in playoff):

Mac McLendon, $25,000
65 67 67 73 — 272
Mike Reid, $14,250
68 70 68 66 — 272
Wayne Levi, $8,875
68 70 64 71 — 273
Bobby Wadkins, $5,500
70 69 66 69 — 274
Allen Miller, $5,500
69 70 66 69 — 274
Keith Fergus, $4,500
71 66 71 68 — 276
Leonard Thompsn, $3,151
70 69 70 68 — 277
D. A. Weibring, $3,151
68 69 67 73 — 277
Mark McCumber, $3,151
70 70 64 73 — 277
Curtis Strange, $3,151
69 70 67 71 — 277
Lon Hinkle, $3,151
71 73 66 67 — 277

Pro Hockey

Campbell Conference
Patrick Division

	W	L	T	Pts	GF	GA
Atlanta	7	0	2	16	52	28
N.Y. Rangers	5	1	3	13	31	21
N.Y. Islanders	4	2	2	10	36	33
Philadelphia	3	4	2	8	24	24
Smythe Division						
Chicago	4	1	3	11	31	26
Vancouver	4	5	1	9	40	44
St. Louis	2	4	3	7	42	53
Colorado	2	6	1	5	23	43
Wales Conference						
Adams Division						
Boston	6	1	2	14	43	24
Toronto	4	5	1	9	28	33
Buffalo	2	4	2	6	19	25
Minnesota	1	4	2	4	19	25
Norris Division						
Detroit	4	2	3	11	34	27
Montreal	4	4	1	9	33	30
Los Angeles	4	4	0	8	33	29
Washington	1	5	2	4	20	33
Pittsburgh	1	6	2	4	27	37

	W	L	T	Pts	GF	GA
New England	5	3	1	11	40	36
Cincinnati	5	3	1	11	35	29
Winnipeg	4	3	2	10	38	33
Birmingham	4	3	0	8	32	29
Quebec	3	5	1	7	37	44
Edmonton	3	4	0	6	21	22
Indianapolis	2	5	1	5	24	34

STATE FARM NEWER HOME DISCOUNT
14 FOURTEEN

Save up to 14% on Homeowners insurance

If your home is less than 7 years old, you may save money. Find out how much, call:

EARL THOMPSON
3101 South Evans St., Ext.
Across From Union Carbide
Office Phone 756-3422

State Farm Fire and Casualty Company
Home Office: Bloomington, Illinois

Have You Missed Your Daily Reflector?

First Call Your Independent Carrier. If You Are Unable To Reach Him Call The Daily Reflector

752-3952

Between 6:00 And 6:30 P.M. Weekdays And 8 'Til 9 A.M. On Sundays.

$25,000 Mortgage Protection

Protect your family home ---

- If your home is mortgaged for $25,000 or more, you can protect it with life insurance that now costs you less!
- Call your local Nationwide agent for all the details—

Fountain P. Cade
P.O. Box 2065
Greenville, N.C. 27834
752-5019

Bob Pickett
2609 E. 10th Street
Greenville, N.C. 27834
758-7515

Bill Deans
400 A. West 10th Street
Greenville, N.C. 27834
752-8821

NATIONWIDE INSURANCE
Nationwide is on your side

Nationwide Life Insurance Company
Home Office: Columbus, Ohio

FRIDAY'S 1890 Seafood

Tuesday Night Special

Trout $1.95

All You Can Eat

Served With Cole Slaw, French Fries, Tartar Sauce, and Hush Puppies.

Located On Evans Street Behind Sports World.
Hours: Open 4:30 P.M. To 9 P.M. Sunday-Thursday
4:30 P.M. To 10 P.M. Friday & Saturday

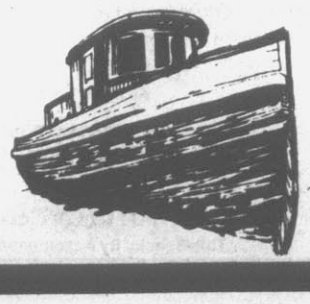

Brief Detention Left Scars On Striking Teacher

By MARK SULLIVAN
Associated Press Writer

MILFORD, Conn. (AP) — Jim Santo told his three young children he was going to camp — the kind of story many parents come up with to explain to a child something that just can't be explained.

Santo did, in fact, go to camp. He spent six days at the National Guard's Camp Hartell, with some 260 other Bridgeport teachers jailed last month for ignoring a back-to-work order during a 19-day strike.

It was the largest mass jailing of striking teachers in American history but only one episode in a widely fought labor battle of the 1970s.

The National Education Association says there have been 130 teacher strikes in 21 states this fall. Last year, there were 152, and in 1975-76, 203. And, says an NEA spokeswoman in Washington, "What we are seeing more of than ever is increased jailings of teachers."

What is it like for a teacher who has always led a law-abiding life? What pushed him to it? How did his life change?

The strike left Santo with a rocky family budget, a temporarily alienated 3-year-old — and a sense of accomplishment.

Santo is a math teacher at the Blackham Middle School in Bridgeport. He is not a union officer, but if court appeals fail, he faces personal fines of $2,100 — $350 for each day he defied the order.

He thinks the NEA and its Connecticut branch will help pay any fines, but Santo says the salary he lost was "devastating."

"We won't starve, but we're hurting," he said. "I called all my creditors. They were very accommodating — accommodating, but I still have to pay."

And his family paid another price, especially 3-year-old Rebecca.

"She wasn't affectionate," said Santo. "She wouldn't sit on my lap. Cold, surprised, I don't know what."

He and his wife, Veronica, had told Rebecca and sons Aaron, 5, and Matthew, almost 2, that Daddy "was at camp." Santo said that each day he phoned, Rebecca asked if that was the day he would come home. When he did, it took a couple of weeks for her to warm up to him.

But Santo said the issues were important to him, and to the 22,500-pupil school system — whose heart, he feels, is teachers "in the pits," not administrators downtown; whose chronic ill, he feels, is a lack of equipment, supplies and specialists; whose operations, he feels, are "totally political."

Santo believes the strike showed school and city officials that teachers won't be second-class citizens, and gave teachers "the feeling that we were able to stand up to the board of education."

"They run a school system that I can't believe survives," he said.

For years teachers, PTAs and others have complained about crowded classrooms in decaying school buildings without adequate gyms and libraries. Teachers say they must buy their own paper and crayons.

Santo doesn't live in Bridgeport, and his son doesn't attend school there. In his kitchen in suburban Milford, Santo displayed a brochure from Aaron's school — half the size of Blackham, but with twice the specialists in music, physical education, guidance, and athletics.

All the frustrations, he said, crystallized for him in September. "I think that happened for a lot of teachers," he said. "They just got sick and tired of taking garbage from the board."

And, of course, there was salary. But Santo says the 13.5 percent wage increase over two years won't make up for the pay he lost. Under the new contract, the average Bridgeport teacher makes $15,800 a year, up from just under $15,000, school officials say.

"I wanted more; I can't survive on what I get now," Santo said. He teaches night school and his wife teaches adult classes part time.

Santo admits the possibility that the NEA stressed militancy this year for reasons that were not Bridgeport's alone — nationwide resistance to tax increases, for example, or organizational battles with the American Federation of Teachers.

"We were very possibly used by the CEA (Connecticut Education Association) and the NEA," he said, but then added: "We were used only to the extent we allowed ourselves to be used." He said the leadership could not have stampeded the teachers. And when it was over, he said, the strike had drawn the teachers together — "like family...a good feeling."

The teachers also emerged with some bitter feelings, he said — feelings toward the board. "We'll go by the word of the contract now. There's going to be a lot of animosity," Santo said.

One thing Santo says he did not find is disrespect from students — "no flagrant abuse" of his authority, no "jailbird" catcalls.

And his initial fears about going to jail, he said, didn't last.

"What broke my nervousness was the ridiculousness of the whole thing. You walk into court where there are 60 or 70 people who wouldn't hurt a fly who are willing to go to jail. You didn't feel alone."

The "jail" he went to was no maximum-security prison, but Santo rejects Bridgeport Mayor John Mandanici's label of "country club."

Camp Hartell is a World War II-vintage installation 70 miles north of Bridgeport, enclosed by wire fence, with two-story wooden barracks that the Guard rarely uses. Santo said teachers could not go beyond certain areas of the camp, had to report to bunks for checks several times a day, had only limited recreation. "You get 116 guys and six heads — five of them working — that's no country club," he said.

But Santo thinks the strike was worthwhile. "I'm proud to be a classroom teacher," he said. "We're the ones who stood up."

And there was, he laughs, even fame of a sort. A recent question on the "Jeopardy" game show dealt with the Bridgeport strike.

"When you make it to 'Jeopardy,' you know you're in," he said. "Now maybe we'll make 'Hollywood Squares'."

PASSING THE TIME IN CAMP — Three Bridgeport, Conn. school teachers sit in their four-bed bay at Camp Hartell. Jim Santo was held for six days for refusing a back-to-work court order. (AP Laserphoto)

Competing For School

RALEIGH, N.C. (AP) — Raleigh community leaders planned to make their pitch today for locating the North Carolina School of Science and Mathematics here.

Local leaders feel the school would become part of a web of scientific education and research if it comes to Raleigh. The web now links N.C. State University, Wake County schools, state government and the high technology industries of Raleigh and Research Triangle Park.

Officials of the Raleigh Chamber of Commerce, which is coordinating efforts to attract the school, were to present a slide show at a meeting with the site selection committee this morning.

Raleigh is one of seven communities vying for the residential high school, which is scheduled to open in the fall of 1980. The others include Burlington, Charlotte, Durham, Gastonia, Morganton and Wadesboro.

The site selection committee will visit all the communities and will recommend the site for the new school to the school's yet-to-be-named board of trustees. The trustees will make the final decision.

Raleigh's proposal contains 16 full-page color photographs and includes statements of support from 15 area science-oriented industries and research centers, along with the Raleigh City Council, the Wake County Board of Commissioners, Wake County School Board and the chamber.

The Raleigh proposal recommends that Rex Hospital be used to house the school but does not indicate how the hospital should be acquired. Rex will move to new facilities in 1980, and its board of trustees has announced that the old hospital is for sale.

Kenneth A. Kirby Jr., the chamber official coordinating the project, said more details will be presented today. The cost of the elaborate proposal would run "into the thousands of dollars," Kirby said.

DRINKING PROBLEM

JOHANNESBURG, South Afrida (AP) — Truck driver Fonnie Meyer is under treatment here for an unusual drinking problem. Mayer, 23, has cut his daily intake of his favorite beverage — water — to about 26 quarts a day during the hospital treatment.

COPYING SERVICE

QUICK XEROX COPIES WHILE YOU WAIT
1st. 10 Copies . . . . 10c ea.
All Over 10 Copies . . 5c ea.
8½ x 11
WHITE BOND PAPER

P.D.Q. PRINTED COPIES
100 – 6.00 300 – 8:50
200 – 7.50 500 – 10.00

BUSINESS CARDS—TICKETS
ONE DAY SERVICE
250 – 9.00 500 – 11.00

MORGAN PRINTERS, Inc.
211 W. 9th St. • Greenville, N.C. • Phone 752-5151

Bob's TV Whirlpool "SUPER VALUE"

SPECTACULAR BOB'S TV SUPER BARGAIN

Save on this top quality
Whirlpool automatic washer
GREAT FEATURES!

- Super SURGILATOR® agitator
- 3 cycles: NORMAL, PERMT. PRESS and SHORT
- Energy-saving water temp selector with 3 wash/rinse combinations
- Easy-clean filter
- Automatic cool-down care for Permt. Press fabrics
- Porcelain-enameled top and lid
- Available in decorator colors
- Bac-Pak Laundry Information Center

Model LFA 5300
ONLY $248.00
Backed by BOB'S TV Super Service Dept.

C.L. Lupton Bldg. Memorial Dr. Greenville, N.C. 752-6248
BOB'S TV AND APPLIANCE
108 E. 2nd St. Ayden, N.C. 746-4021

Discover a new way with Classified.

Thomas Edison discovered 1,093 new ways to make life easier and now we offer another way to save! Place your ad in The Daily Reflector Classified Ads and for as little as 50¢ we will publish your ad in The Daily Reflector Shopper's Guide which is distributed to an additional 8,400 homes in Pitt County. Or, if you prefer to advertise only in The Daily Reflector Shopper's Guide, advertising rates are available upon request. Call the number below for fast results and discover your new way.

The Daily Reflector Classified Ads

752-6166

Crossword By Eugene Sheffer

ACROSS
1 Droop
4 Lettuce
7 Burmese state
11 Tree branch
13 Chalice
14 Port, for one
15 Russian river
16 Small rug
17 Give forth
18 French author
20 — Descartes
22 Letter
24 Hate
28 Pot menders
32 Irrigate
33 On the ocean
34 Disease of sheep
36 Title
37 Solo
39 Small pools of water
41 Transmitter
43 Bitter vetch
44 Stain
46 Warble
50 Corrida target
53 French month
55 One of the Bears
56 Name in baseball
57 Likely
58 Rodents
59 Stringed instrument
60 Education org.
61 Soaked

DOWN
1 Calumniate
2 French town
3 Govt. agent
4 Machine part
5 Sharif
6 Glutted
7 Ham glaze
8 Pronoun
9 Cuckoo
10 Seine
12 Livid
19 Born
21 Unused
23 Work unit
25 And others (L.)
26 Strewn (Her.)
27 Very (Fr.)
28 Chinese pagodas
29 Wight, for one
30 Gaseous element
31 Small taste
35 Owing
38 Moray
40 Arid
42 Caesar or Nero
45 Record
47 Sketch
48 Noble Italian family
49 Endure
50 French formal dance
51 Eskimo knife
52 Fate
54 Greenland Eskimo

Average solution time: 27 min.

	S	C	A	R	E		S	H	E	A	R	
S	T	A	T	E	D		C	A	N	T	O	S
P	A	R	A	D	E		O	R	D	E	A	L
A	R	I		O	N	E	U	P		A	S	E
T	E	E	M		S	O	T		E	S	T	E
E	D	S	E	L		N	E	A	R	E	S	T
			A	I	R		D	D	E			
S	C	A	L	P	E	D		O	C	T	E	T
T	A	N	S		P	O	T		T	A	X	E
A	P	T		P	I	T	H	Y		R	A	P
G	O	L	D	E	N		R	U	S	T	L	E
S	T	E	E	L	E		O	L	E	A	T	E
	E	R	R	E	D		B	E	A	N	S	

10-30

Answer to Saturday's puzzle.

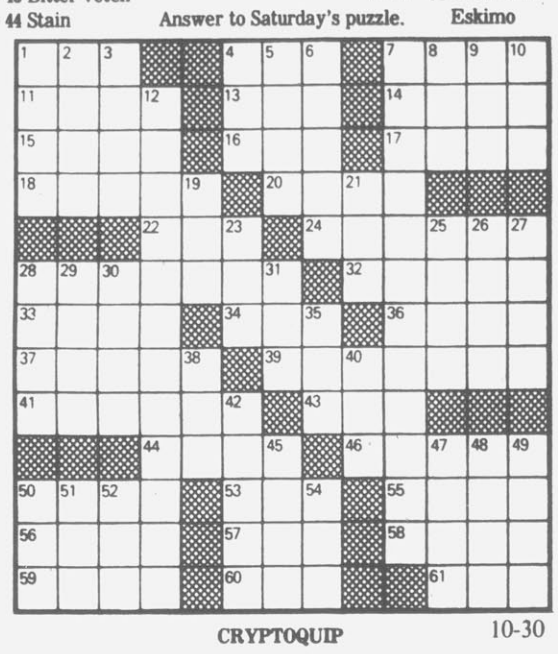

CRYPTOQUIP 10-30

T S R Q M J J S X Z S W L Z J T D A X Z Q D T A L Z X J M W W R Z X

Saturday's Cryptoquip — PARTISAN POLITICIAN CAN'T SEE THE LOCAL FOREST FOR THE TREES.

Today's Cryptoquip clue: M equals I

The Cryptoquip is a simple substitution cipher in which each letter used stands for another. If you think that X equals O, it will equal O throughout the puzzle. Single letters, short words, and words using an apostrophe can give you clues to locating vowels. Solution is accomplished by trial and error.

© 1978 King Features Syndicate, Inc.

Singer Has Big Chance In National TV Debut

By JAY SHARBUTT
AP Television Writer

LOS ANGELES (AP) — I am sitting at lunch, watching the chives on my cottage cheese scamper about, when a publicity kit touting a CBS show arrives. It quotes Sally, a Las Vegas waitress, as saying:

"It's the kind of thing that makes me have faith in tomorrow ...when I see that someone is giving a newcomer a real chance for the big time, it sorta gladdens my heart."

All this is because a young singer, Marlene Ricci, 23, is making her national TV debut next Thursday — as the star of a two-hour CBS music special, "Cinderella at the Palace."

(I've not seen it, but doubt it's a dud. It comes from the firm of Gary Smith and Dwight Hemion, whose music specials always have taste, class, wit and don't appear on TV often enough.)

True, the supporting players for Ms. Ricci's TV debut are heavies: Frank Sinatra, Gene Kelly, Ann-Margret, Paul Anka and Tom Jones.

But it still is a good deal for the star, who resembles actress Brenda Vaccaro and only has been warbling professionally six years. She broke in during her senior year of high school, she says.

That was with a rock group, "Things To Come," back home in Buffalo, N.Y. After a year with them, she decamped to travel the nation singing with another group, "Fancy Colors."

During a gig near Detroit, she continued, she met a guitarist-bandleader Jim Burgett, a regular on the Reno-Lake Tahoe-Las Vegas nightclub circuit. She joined his band on said circuit.

"It's the old cliche — he taught me everything I know," laughed the vocalist, who has a pleasant, bubbly personality.

Whilst singing in Tahoe, she said, Jilly Rizzo, the New York innkeeper and long-time pal of Frank Sinatra, caught her act and seemed to like her work (and now, with Burgett, manages her, she says).

A year after that meeting, he helped her audition at a top Las Vegas hotel, which led to two weeks' work there and an opportunity of a lifetime, she said in a phone interview from Las Vegas.

Seems Gary Smith and Bob Henry, the latter the producerdirector of Thursday's show, "happened to be here taping Mr. Sinatra's part for the show" at another top hotel while she was working, she said.

"They'd already started the taping and didn't have a Cinderella girl yet," she added. She conceded this put them in a bind, as you cannot do a Cinderella story without the main event.

She said the two men, who'd been holding auditions, were urged by someone — the press kit says comic Jackie Gayle — to go across the street and see her show. They did.

There ensued an audition in Los Angeles a week later, she said, then a final tryout three weeks later against two other Cinderella prospects. She won. Instead of a glass slipper she got a two-hour show on CBS.

HIS ANGEL NOW — Jaclyn Smith, the lone remaining unmarried star of television's "Charlie's Angels" smiles with her new husband, actor Dennis Cole, after their marriage Sunday in New York at the Marble Collegiate Church in Manhattan. They were married by Dr. Arthur Caliandro in a seven-minute ceremony in front of about 25 people. It is the second marriage for both. (AP Laserphoto)

Newman In Supporting Role

FLOWERY BRANCH, Ga. (AP) — Actor Paul Newman was relegated to a supporting role in a C Production class auto race, one of 22 weekend races at Road Atlanta.

The screen star, listed as P.L. Newman of Westport, Conn., started third Sunday but dropped to fifth midway through the 18-lap race around a 2½-mile track. By the finish, he was in second place, 12½ seconds behind winner Frank Leary of Santa Clara, Calif.

Both Newman and Leary drove Datsun 280Zs.

INJURED — John Barbata, drummer with the rock group Jefferson Starship, was seriously injured Saturday when his car hit a tree near Fort Bragg, Calif. A passenger in the car was killed, authorities said. (AP Laserphoto)

Sinatra Sings In Benefit Show

ATLANTIC CITY, N.J. (AP) — The best seats went for $500, but the singer requested 1,000 tickets be priced at $5 apiece for the city's policemen and firefighters.

The singer: Francis Albert Sinatra, son of a Hoboken, N.J., firefighter.

Sinatra's benefit performance Sunday night — his first Boardwalk concert in more than a decade — was for a local hospital and some 15,000 persons gathered at the huge Convention Hall to hear him.

TV Log

WNCT-TV — Ch. 9

MONDAY
7:00 Newly Wed
7:30 Pat Dye
8:00 C. Brown
8:30 Puff,
9:00 M*A*S*H
9:30 One Day
10:00 Lou Grant
11:00 News
11:30 Movie

TUESDAY
6:00 Carolina
8:00 Morning
9:00 Kangaroo
10:00 All In
10:30 Price Is
11:30 Love of
11:55 Paul Harvey
12:00 9/Alive News
12:30 Search For
1:00 Young and
1:30 World Turns
2:30 Guiding Light
3:30 M*A*S*H
4:00 Brady
4:30 Rookies
5:30 Dating
5:55 Weather
6:00 9/Alive News
6:30 News
7:00 Newly Wed
7:30 Crosswits
8:00 Paper Chase
9:00 Movie
11:00 News
11:30 Movie

WITN-TV — Ch. 7

MONDAY
7:00 Adam 12
7:30 Kingdom
8:00 Little House
9:00 Theatre
11:00 News
11:30 Tonight
11:30 Fortune
12:00 News Noon
12:30 America Alive
1:00 Rich/Poor
1:30 Our Lives
2:30 Doctors
3:00 Another Wld
4:00 Doris Day
4:30 Superman
5:00 McHales
5:30 Hogan's
6:00 News
6:30 NBC News
7:00 Adam 12
7:30 Name That
8:00 Grandpa Goes
9:00 Big Event
11:00 News
11:30 Tonight

TUESDAY
5:30 Arthur Smith
6:00 Almanac
7:00 Today
7:25 News
7:30 Today
9:00 Griffin
10:00 Card Sharks
10:30 Squares
11:00 Rollers

WCTI-TV — Ch. 12

MONDAY
7:00 Races
7:30 Bonkers
8:00 Kotter
8:30 Operation
9:00 Football
11:45 News
12:15 Star Trek
1:15 Nitelite
12:00 Love Expert
12:30 Ryan's Hope
1:00 Children
2:00 One Life
3:00 Hospital
4:00 Mickey Mouse
4:30 Three Sons
5:00 Six Million
6:00 News
6:30 News
7:00 Sanford
7:30 Sha Na Na
8:00 Happy Days
8:30 Laverne &
9:00 Threes
9:30 Taxi
10:00 Starsky &
11:00 News
11:30 Movie
1:10 Nitelite

TUESDAY
5:55 Tidings
6:00 PTL Club
7:00 America
7:25 News
8:25 News
9:00 Donahue
10:00 Douglas
11:00 Happy Days
11:30 Family

WUNK-TV — Ch. 25

MONDAY
7:00 Congressional
7:30 Report
8:00 Elections '78
8:30 Nova
9:30 Visions
10:30 Turnabout
1:00 All About
1:15 Cover To
1:30 Readalong
1:40 Holiday
1:55 About Safety
2:00 Readalong II
2:10 Metric
2:30 Solving
3:00 Crockett's
3:30 Over Easy
4:00 Sesame
5:00 Mr. Rogers
5:30 Elect. Co.
6:00 Zoom
6:30 Engineering
7:00 Congressional
7:30 Report
8:00 Elections '78
8:30 Soundstage
9:30 Dracula

TUESDAY
8:15 Weather
8:30 Environment
8:50 Readalong
9:00 Sesame
10:00 Holiday
10:15 All About
10:30 Readalong
10:40 Cover to
10:55 About
11:00 Consumer
11:30 Short Story
12:30 Electric

GOREN BRIDGE

BY CHARLES H. GOREN AND OMAR SHARIF

© 1978 by Chicago Tribune

Q.1—North-South vulnerable, as South you hold:
♠K4 ♡98652 ◇KQJ83 ♣6
The bidding has proceeded:

South	West	North	East
Pass	1 ♠	1 ♠	Pass
?			

What action do you take?

A.—Bid two spades. You would dearly love to hear partner bid a red suit, but your hand is not strong enough for a cue-bid of two clubs, and two diamonds is equally unappetizing—partner might pass with diamond shortness for fear of a misfit. Since you have enough to respond, the only alternative is to raise spades on your doubleton honor. This should be safe, for partner rates to have a good suit for his vulnerable overcall.

Q.2—Neither vulnerable, as South you hold:
♠83 ♡5 ◇KJ87632 ♣1094
Partner opens the bidding with one heart. What do you respond?

A.—Pass. If you could be sure that partner would allow you to show your diamonds at a low level, we would accept a one no trump response. Unfortunately, it is all too likely that partner might either jump in hearts or pass one no trump, with unhappy consequences. The safest way to handle your weak hand is to stay out of the auction altogether despite the seven-card suit.

Q.3—As South, vulnerable, you hold:
♠A6 ♡AJ1054 ◇QJ7 ♣AJ3
The bidding has proceeded:

South	West	North	East
1 ♡	Pass	2 ◇	Pass
3 NT	Pass	4 NT	Pass
?			

What do you bid now?

A.—Partner's bid is not Blackwood, but a quantitative raise in no trump, requesting you to bid slam if you are maximum for your jump in no trump. Although you have 17 prime points and a good five-card suit, you should decline partner's invitation. You could have had as many as 19 points for your jump to three no trump, so, in fact, you are at the very bottom of the range for your bid.

Q.4—Neither vulnerable, as South you hold:
♠K10743 ♡A10652 ◇8 ♣A4
The bidding has proceeded:

South	West	North	East
1 ♠	Pass	2 ◇	Pass
2 ♡	Pass	2 NT	Pass
?			

What action do you take?

A.—Bid three hearts. While you have only 11 HCP and partner has about the same, your hand rates to play much better in a suit contract than at no trump. Indeed, if partner has a fit for one of your suits (he almost surely has three-card support for one of them) you might be able to make game because of your distributional assets. However, partner will have to bid it. Your task now is to show that you have a minimum distributional hand.

Q.5—As South, vulnerable, you hold:
♠AKJ87 ♡AJ6 ◇J96 ♣82
The bidding has proceeded:

North	East	South	West
1 ♡	Pass	1 ♠	Pass
3 ♡	Pass	?	

What do you bid now?

A.—This is not a question of whether you have a game or not, but of whether there is a slam. You might convey your intentions to partner by jumping to five hearts, which would deny the ability to cue-bid a minor suit. However, we suggest you first rebid three spades, to highlight your good five-card suit, followed by five hearts at your next turn. This approach will give partner a very accurate picture of your hand—and is needed to make a slam.

Q.6—East-West vulnerable, as South you hold:
♠KQ4 ♡854 ◇A93 ♣10972
The bidding has proceeded:

North	East	South	West
1 ♡	Pass	1 NT	Pass
3 ◇	Pass	?	

What do you bid now?

A.—Despite the fact that you have a maximum no trump response, three-card support for partner's first-bid suit and the ace in his second, we would do no more than give a quiet preference to three hearts. You do not have a ruffing value, and you can't be sure how useful your spade honors will be to partner.

Q.7—Neither vulnerable, as South you hold:
♠AJ6 ♡8542 ◇972 ♣KJ10
The bidding has proceeded:

West	North	East	South
1 ♠	Dble.	Pass	?

What do you bid now?

A.—This one is clear-cut. Rather than introduce hearts at the two level on four rags and a perfectly balanced hand, we would show partner reasonable values and stoppers in the enemy suit by bidding one no trump.

Q.8—Both vulnerable, as South you hold:
♠Q762 ♡K10843 ◇982 ♣Q
The bidding has proceeded:

West	North	East	South
Pass	1 ◇	Dble.	Pass
1 ♡	1 ♠	2 ♡	?

What action do you take?

A.—Whatever you do, don't double two hearts! You have too much length in partner's suits to expect a low-level double to be rewarding, and since partner is almost surely void in hearts, he will not be able to lead a trump. However, partner must have a reasonable hand with excellent distribution to compete freely vulnerable, so we would raise to two spades.

Have you been running into double trouble? Let Charles Goren help you find your way through the maze of DOUBLES for penalties and for takeout. For a copy of his DOUBLES booklet, send $1.85 to "Goren-Doubles," c/o this newspaper, P.O. Box 259, Norwood, N.J. 07648. Make checks payable to NEWSPAPERBOOKS.

FORECAST FOR TUESDAY, OCT. 31, 1978

Your Daily HOROSCOPE
from the CARROLL RIGHTER INSTITUTE

GENERAL TENDENCIES: Daytime finds you with some unusual conditions to face. If you handle them sensibly and intelligently, you make rapid headway toward some original or progressive goals. Evening becomes steadily more adverse and you would be wise to get a good night's rest.

ARIES (Mar. 21 to Apr. 19) You can handle responsibilities well and be more successful, but use care and caution in the evening. Try to please loved ones more and be happier.

TAURUS (Apr. 20 to May 20) Come to a meeting of minds with your partners and accomplish a good deal. Avoid individuals who keep you from gaining your desires, aims.

GEMINI (May 21 to June 21) Put new life into the work you are engaged in and derive greater benefits from it. A fellow worker sees you from a different angle now and can be more cooperative.

MOON CHILDREN (June 22 to July 21) Try a different kind of amusement today that will elevate your spirits, bring you more happiness. A special thought for a loved one is wise.

LEO (July 22 to Aug. 21) Study well the situation at home and don't irk anyone there. Once your business affairs are settled, do some entertaining at home. Think along more current lines and accept the best of these.

VIRGO (Aug. 22 to Sept. 22) Get the information you need which has not been forthcoming in the past and then use it wisely. You get pleasant news, but don't answer the letter under any circumstances until tomorrow.

LIBRA (Sept. 23 to Oct. 22) Spend your money wisely and get fine results therefrom. Be more economical in the evening, though. Start a new savings account and gain more benefits.

SCORPIO (Oct. 23 to Nov. 21) Don't give in to the temptation to do bizarre things or you could get into big trouble. Start working on some unexplored talent and relieve tensions.

SAGITTARIUS (Nov. 22 to Dec. 21) Something turns up that upsets your routines, but not for long. Be firm as to your own principles and make no radical changes, despite temptation to do so.

CAPRICORN (Dec. 22 to Jan. 20) A good friend shows you how to economize, so listen carefully to suggestions given you. Don't get emotional about a friend's worries or they become your own. Lend a helping hand where most needed.

AQUARIUS (Jan. 21 to Feb. 19) A public matter could cause you worry but alertness is wise and later all is okay again. Don't criticize a higher-up or you get into trouble.

PISCES (Feb. 20 to Mar. 20) A new situation arises that will be to your benefit, so be prepared for it. You have an opportunity to take a trip and this will bring good results.

IF YOUR CHILD IS BORN TODAY . . . he or she will successfully combine the best of the past with the best of the current for a fine career, so be sure to give a good combined course of education for good theoretical purposes, and add psychology to the curriculum. Don't be too forceful with your progeny. Give advantages but not big luxuries which could spoil the incentive here.

TOGETHER AGAIN — Troy Donahue and Connie Stevens, who co-starred in 1959 thru 1963 in the TV series "Hawaiian Eye" are reunited for the first time since then as they appear in an episode of the ABC-TV series "Fantasy Island". Ms. Stevens plays a Las Vegas showgirl looking for a wealthy man to marry, with Donahue in the role of a musician-songwriter. (AP Laserphoto)

Monday Night is Church Night at Sports World. So, we've given your church youth director special coupons that let you skate for only $1.00. Because we think Sports World is an ideal place for church groups. With our great plastic skating floor, super skates, supervision, and a super good time. See your youth director for more information.

Sports World made skating good, clean fun again.

104 RED BANKS ROAD, GREENVILLE
PHONE: 756-6000

NPCN-3

264 PLAYHOUSE INDOOR THEATRE
6 MILES WEST OF GREENVILLE ON U.S. 264 —FARMVILLE HWY.
SHOWING ONLY THE FINEST IN ADULT ENTERTAINMENT
NOW SHOWING
THE should you trust your daughter to PSYCHIATRIST
Produced and Directed by PETER BALAKOFF
Starring GENA LEE, DIANE MILLER, TOVIA BORODYN
Rated X
Sexorama color
Warning: An unusual film strictly for adults
VALID I.D. REQUIRED
DOORS OPEN 8:45 SHOWTIME 9:00
CALL FOR SHOWTIME ANYTIME 756-0848

Pitt DOWNTOWN
Before JOHN LANDIS Made NATIONAL LAMPOON'S ANIMAL HOUSE
He Cooked Up A Totally Outrageous Meal Of Madness!
KENTUCKY FRIED MOVIE R
7:30-9:05

5TH FUN WEEK!
Paramount Pictures Presents Up in Smoke
Panavision
R
© 1978 Paramount Pictures Corporation All Rights Reserved
FUN SHOWS DAILY
2:00-3:50-5:40
7:30-9:20
Plaza cinema 1·2·3 756-0085
PITT-PLAZA SHOPPING CENTER
ENDS THURSDAY!
GIANT DOUBLE FEATURE
KRIS KRISTOFFERSON
ALI MACGRAW
CONVOY PG
EMI United Artists
A-L-S-O
BURT REYNOLDS
In
"SEMI-TOUGH"
IN COLOR! (R)
COMPLETE SHOWS
3:30 & 7:30
Plaza cinema 1·2·3 756-0085
PITT-PLAZA SHOPPING CENTER
ENDS THURSDAY!
BOLD ADULT HORROR!
Count Dracula and his Vampire Bride
A DYNAMITE! ENTERTAINMENT
R RESTRICTED
SHOWS DAILY
3:15-5:05-6:55-8:45

Buccaneer MOVIES 1·2·3
SEX CAT ON THE PROWL!
NOW!
1:15-3:15
5:15-7:15
9:15
R
Raquel Welch
RESTLESS
WEDNESDAY
Jan-Michael Vincent
Shows: 2:00-4:30
7:00-9:30
PG
Smokey and the Bandit
Burt Reynolds-Sally Field
Jerry Reed-Jackie Gleason
Shows: 1:00-3:00
5:00-7:00-9:00
PG

PARK
UPTOWN GREENVILLE
752-7649
ENDS THURSDAY!
DEATH RAGE
STARRING
• YUL BRYNNER •
IN COLOR (R)
SHOWS 3:15-7:05-9:00
STARTS FRIDAY!
CINEMA 2
"BORN AGAIN" PG

Nobody Knows If Earl Lucan Is Now Dead Or Alive

By JANET CAWLEY

LONDON (UPI) — His title was Seventh Earl of Lucan but fellow gamblers called the dashing figure in the white dinner jacket "Lucky" Lucan for his skill at winning thousands of dollars with a turn of the card.

He was a well-known figure around London — wealthy enough to eschew working in favor of full time gambling, had enough to once have been considered for the role of James Bond, an avid sportsman and aristocrat whose great great grandfather ordered the charge of the Light Brigade.

On the night of Nov. 7, 1974, that all came to an end.

Sandra Rivett, an attractive red-haired divorcee who worked as a nanny for his three young children was clubbed to death with a lead pipe in his estranged wife's home.

Police say it was Lucan's last and most desperate gamble — and one that he lost on a chance case of mistaken identity, killing the wrong woman and losing everything — possibly including his own life.

His supporters say he was framed by a spiteful wife.

Lucan was charged with murder — the first time in 200 years that a peer of the realm was so accused. But it was a charge in absentia because Richard John Bingham, the Seventh Earl of Lucan and hereditary member of the House of Lords, has not been seen since that night.

The "Case of the Vanishing Earl" began on a dank, drizzling, cold Thursday evening typical of London in November.

Lucan and his wife had been separated for just over two years at that time. He had married the former Veronica Duncan, daughter of an army major and from a middle-class background, in 1963 after a six-month courtship.

They had three children: Frances, born in 1964, Camilla born in 1970 and George, the only son and heir, born in 1967. The famiy settled into an expensive, multi-storied Georgian home in Belgravia, a swank residential area in the heart of central London.

Lucan, who had inherited 250,000 pounds ($500,000) along with his title on the death of his father, had given up the innocuous banking job he had occupied himself with for several years to become a fulltime patron of the Mayfair gambling clubs.

His favorite haunt was the Clermont Club in Berkely Square. There, according to friends, he followed a regular routine: he would arrive around noon for drinks with friends and lunch, always smoked salmon and lamb cutlets.

After backgammon and more drinks later in the day he would go home briefly to change, then dine again at the Clermont — or another fancy club — before settling in for an evening of high stakes gambling at poker, roulette or chemin de fer.

One evening a fellow patron watched Lucan pass by on his way to the cashier's desk with 30,000 pounds ($60,000) worth of chips. "There goes Lucky Lucan," he said and the name stuck.

Lucan doted on his three children but as the family grew, his marriage began to crumble and dissolve to bitterness.

Lucan moved out of the Belgravia house and took a bachelor apartment a quarter mile away in Pimlico, so he could be close to the children.

Coinciding with the breakup of his marriage— and the added expense of now maintaining two expensive homes— Lucan was hit by a stock market crash and began to suffer substantial losses at the gaming tables.

The man once renowned for his ice-cool nerve now became a chain smoker and heavy drinker of vodka.

At one point, friends said he would pace at night on the sidewalk outside his wife's home, staring at the darkened windows where his children slept.

After a series of back and forth custody sessions, Lady Lucan finally had the children made wards of the court. His once glamorous and envied life became still more unhappy.

On the night of Nov. 7, Lucan called the Clermont Club and made a reservation for dinner for four at 10:30. Police later said this dinner with friends was to be his alibi, but were puzzled by the fact he reserved for four when, in fact, he would have made the fifth had he joined them as planned.

On the same night Lady Lucan and Sandra Rivett, who had been working for the family only a couple weeks, were watching television in an upstairs room of the Lucan home.

Mrs. Rivett, 29, usually took Thursday night off but this particular Thursday she decided at the last minute to stay home. In later testimony, Lucan's daughter said her father had questioned her about the nanny's day off only the week before the murder.

During a commercial break, Mrs. Rivett volunteered to go to the downstairs kitchen to make tea.

The stairs were dimly lit and Mrs. Rivett and Lady Lucan were about the same size and build. As the nanny approached the bottom of the stairs, a man jumped at her from the shadows and clubbed her again and again on the head with a length of lead pipe wrapped in tape.

The intruder stuffed her bloodied corpse into an old canvas mail bag that had been lying on the floor and then apparently tried to clean up some of the blood stains and spattered the floor and walls.

When Mrs. Rivett hadn't appeared in 20 minutes, Lady Lucan started downstairs herself to see what had happened.

There, she later testified, she saw her husband dragging the nanny's body across floor in the canvas bag. She said he then jumped her, hit her with the same piece of pipe, struck his fingers down her throat and trid to strangle her with a chain around her neck.

She broke free, they stopped grappling and went upstairs together. He went to get a towel for her face and, she said, she used the momentary lapse to run for help.

Sobbing and disheveled, Lady Lucan burst into a nearby pub, the Plumbers Arm, screaming, "He's killed my nanny and he's tried to kill me too. Please help me. My children are in the house."

As Lucan's defenders were later to point out, she didn't say who "he" was.

Lady Lucan was treated at a hospital for seven scalp wounds, cuts inside her mouth and shock.

Lord Lucan sped to the home of an old friend, Ian Maxwell-Scott, in Sussex. There, he wrote two letters to his brotherin-law. The first concerned financial matters and his children's schooling. The other gave his version of what had happened.

Lucan said he had been standing on the sidewalk outside his wife's home when he spotted — through the venetian blind in a basement window — an intruder struggling with Lady Lucan.

He said he let himself in, raced downstairs and broke up the fight. The intruder escaped.

Now, he said, he feared his wife would accuse him of hiring the murderer.

"She will say it was all my doing," he wrote. Veronica has demonstrated her hatred for me in the past and would do anything to see me accused. I will lie doggo awhile."

He left his friend's home and drove off into the night. The next morning his car was found abandoned at Newhaven, near Brighton, on London's south coast. The earl was not seen — or at least positively identified — again.

Many of his acquaintances — and a number of police officials — believe he committed suicide as "the honorable thing to do."

"If he was guilty of those crimes, it was the only thing he'd do," said one friend.

Others, noting he was a professional gambler, suggested he would assess the odds and take a chance at keeping his freedom.

There are two daily channel crossings between Newhaven and France and it would have been relatively easy for Lucan to make his way to the continent.

No body was found despite intensive searches of the coast, cliffs and caves around Newhaven by police using sophisticated detection equipment.

Scotland Yard called in Interpol, putting police in 119 countries on the alert, and the story was splashed over the front pages of newspapers around the world.

Within four weeks after his disappearance, 74 "sightings" were reported. Hundreds more have come in since then, from places as widespread as Johannesburg, San Francisco, Brazil and Iron Curtain countries. None has proven to be him.

Five days after the murder, a warrant was issued for Lucan's arrest on charges of murder and attempted murder.

At the inquest his wife testified it was Lord Lucan who had tried to kill her. She said there had been no other man in the house.

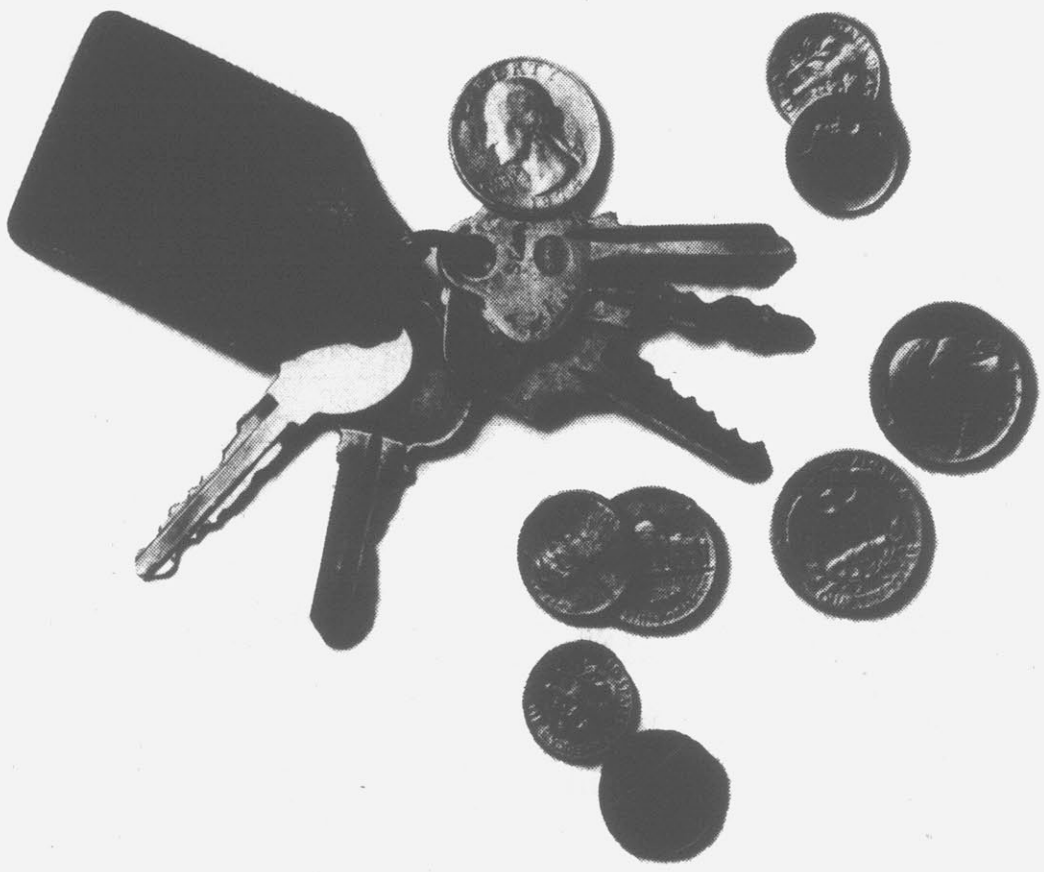

EXCEPT FOR THE CHANGE IN YOUR POCKET, YOU CAN NOW PUT ALMOST EVERY PENNY YOU OWN TO WORK.

It's a well-known fact that you can't write a check on your savings account. And you can't earn interest on your checking account. So unless you're willing to switch funds constantly back and forth, how can you earn interest on *all* your money?

Well, now there's a way. BB&T's Customer's Choice℠ Transfer Service.

It's a new service that will let you put just about every penny you own to work.

HERE'S HOW IT WORKS.

When you open a Customer's Choice Transfer Savings Account, we'll automatically tie it in to your BB&T checking account. Like all regular BB&T savings, you'll earn 5% interest from the day of deposit to the day of withdrawal, compounded quarterly. But here's the interest-earning difference.

Now you can make all your deposits into your Transfer Savings Account. Then whenever it's needed to cover your checks, we'll automatically transfer the money in $100 multiples into your checking account. This means you'll keep earning interest on every cent in your savings right up to the day it's transferred.

And since no checking account service charge is required with your new Customer's Choice Transfer Account, the cost to you is just a $3 per month maintenance fee—plus $.25 for every day a transfer is made. If you keep a balance of $2,000 or more in your Transfer Savings Account at all times, *no maintenance fee will be charged.*

Naturally, the higher your savings balance, the more this service will mean to you. Not only will you be earning interest you could not have earned before, but with a high average balance, your earnings can easily exceed your service fee. And just imagine the *additional* convenience to you if all your savings and loan or credit union funds were placed within this one easy-to-manage account.

CUSTOMER'S CHOICE MEANS JUST WHAT IT SAYS.

For those who don't wish to maintain a high average balance, our new service lives up to its name by offering you another choice. This optional plan, designed as protection against accidental overdrafts, works just like the first plan. All you pay is $1 for every day a transfer is made, plus your regular checking service charge. So with money in your Transfer Savings, there's no more worry about "bouncing" checks—or paying an overdraft fee.

The only way to decide whether or not Customer's Choice Transfer Service is right for you is to come to your nearest BB&T office and discuss it with us. If it does make sense, we'll get you on the road to earning new interest right away.

We think it's time you got the most out of every penny you own. Don't you?

BB&T
BRANCH BANKING AND TRUST COMPANY
MEMBER FEDERAL DEPOSIT INSURANCE CORPORATION

CUSTOMER'S CHOICE TRANSFER SERVICE. A NEW WAY TO POCKET MORE INTEREST.

X-Rays Invaluable In Mummy Studies

SEATTLE (AP) — King Tut's dentist says dental X-rays of the ancient Egyptian boy-king are helping modern scientists decide who his parents weren't.

Weren't?

"Most Egyptologists cannot agree on the dates and successions of the New Kingdom kings and queens," Dr. James Harris said recently. "But, working backward from our data, we can say with some certainty, at least, who probably wasn't related to someone else."

Harris, a University of Michigan orthodontics expert, is part of a research team which X-rayed Tut and thousands of other Egyptian mummies, trying to find family similarities.

Mouth and facial X-rays, plus other data fed into computers show similarities in skeletal structures which help the scientists trace family lines.

Amenhotep IV, for example, also known as Akhenaton, had a "rather bizarre" facial structure which indicates he probably couldn't have been Tut's fathe, Harris says.

There is no similarity between Tut and Amenhotep III, either, but Tutmosis IV, or at least his X-rays, "look a great deal like Tut."

Harris assigns the blame for some of the familial confusion to 21st-dynasty priests, who collected numerous mummies after they had been sacked and pilfered by grave robbers, and rewrapped and re-labeled them.

Most pharaohs, and even commoners, ate abrasive diets that wore their teeth down flat, and probably suffered little or no decay.

PEANUTS

B.C.

NUBBIN

BLONDIE

BEETLE BAILEY

PHANTOM

FRANK AND ERNEST

VALUES GET STAR BILLING in the WANT ADS

752-6166

CLASSIFIED INDEX

MISCELLANEOUS

In Memoriam 3
Card of Thanks 5
Special Notices 7
Automotive 9
Day Nursery 38
Employment 42
For Sale 46
Instruction 60
Lost and Found 62
Mobile Homes 66
Opportunity 68
Professional 70
Rentals 84

WANTED

Help Wanted 42
Work Wanted 44
Wanted 94
Wanted to Buy 96
Wanted to Lease 98
Wanted to Rent 99

RENT/LEASE

Mobile Homes for Rent 64
Farms for Lease 76
Apartments for Rent 86
Houses for Rent 88
Lots for Rent 90
Office Space for Rent 91
Resort Property for Rent 92
Rooms for Rent 93

SALE

Autos for Sale 9-22
Bicycles for Sale 27
Boats for Sale 29
Campers for Sale 31
Cycles for Sale 35
Trucks for Sale 37
Dogs & Pets 40
Farm Equipment 48
Garage-Yard Sales 50
Heavy Equipment 52
Livestock 54
Miscellaneous for Sale 56
Sporting Goods 58
Mobile Homes for Sale 66
Real Estate 72
Farms for Sale 74
Houses for Sale 78
Lots for Sale 80
Resort Property for Sale 82

01 PUBLIC NOTICES

NOTICE

North Carolina
Pitt County

Having this day qualified as Administratrix of the Estate of Drury Spruill Spain, late of Pitt County, this is to notify all persons having claims against said estate to present them to the undersigned Administratrix on or before the 30th day of April, 1979, or this notice will be pleaded in bar of their recovery. All persons indebted to said estate will please make immediate settlement.

This the 24th day of October, 1978.

Sudie S. Jenkins,
Administratrix
Eastbrook Apartments, 500 D
Greenville, N.C. 27834
William I. Wooten, Jr.,
Attorney
Greenville, North Carolina 27834
October 30; November 6, 13, 20, 1978

PUBLIC NOTICE

The Woodland Hills Mobile Home Estates reports that analysis of a sample taken September 12, 1978 showed a coliform bacteria concentration above the maximum level listed in the United States Environmental Protection Agency's National Interim Primary Drinking Water Regulations. A sample taken September 20, 1978 showed **no** coliform bacteria concentration.

Although there is no routine laboratory procedure for determining the presence of specific disease producing bacteria in drinking water, coliform bacteria which is normally found in intestinal track of man or other warm blooded animals can be readily detected. Therefore the presence of this **non-disease** producing bacteria is used to indicate that some contamination has occurred.

The Woodland Hills Mobile Home Estates water system was flushed recently and repeat samples show the water to be free of coliform bacteria.

R. B. Fulford
R1. #2 Box 250D
Farmville, N.C.
753 4825
October 27, 29, 30, 1978

NOTICE TO CREDITORS

The undersigned, having qualified as Co Executors of the Estate of Walter James Weathington, late of Pitt County, North Carolina, this is to notify all persons having claims against said estate to present them to the undersigned on or before the 30th day of April, 1979, or this notice will be pleaded in bar of their recovery. All persons indebted to said estate will please make immediate payment.

This the 30th day of October, 1978.

EDITH S. WEATHINGTON
AND
JOHNNIE J. WEATHINGTON,
CO EXECUTORS OF THE
ESTATE OF
WALTER JAMES
WEATHINGTON,
DECEASED,
ROUTE #1, BOX 520 2A
WINTERVILLE,
NORTH CAROLINA 28590
SPEIGHT, WATSON AND
BREWER
Attorneys
October 30, November 6, 13, 20, 1978

NOTICE

Having qualified as Executrix of the estate of Major Latham James late of Pitt County, North Carolina, this is to notify all persons having claims against the estate of said deceased to present them to the undersigned Executrix within six (6) months from date of the first publication of this notice or same will be pleaded in bar of their recovery. All persons indebted to said estate please make immediate payment.

This 25th day of October, 1978.

Fannie B. James
Box 152
Bethel, N.C.
Executrix of the estate of
Major Latham James, deceased.
Oct. 30; Nov. 6, 13, 20, 1978

01 PUBLIC NOTICES

NOTICE OF SERVICE OF PROCESS BY PUBLICATION IN THE COURT OF GENERAL JUSTICE DISTRICT COURT DIVISION FILE NO. 78CVD764

State of North Carolina
County of Pitt
SUSAN PROCTOR HARRIS, Plaintiff
VS
HENRY STITH HARRIS, JR., Defendant
TO: Henry Stith Harris, Jr.

Take notice that a pleading seeking relief against you has been filed in the above entitled action. The nature of the relief being sought is as follows:

Absolute divorce on the grounds of more than one year of continuous separation commenced in September 27, 1975.

You are required to make defense to such pleading not later than December 1, 1978, and upon your failure to do so, the party seeking service against you will apply to the Court for the relief sought.

This the 19th day of October, 1978.

James E. Martin
P.O. Box 969
Bethel, N.C. 27812
Telephone: 825 4111
October 23, 30 & November 6, 1978

AUTOMOTIVE

09 Autos For Sale

HASTINGS FORD has daily rentals at reasonable prices. Call 758 0114.

Having Engine Trouble?
See "The Engine People"
Auto Specialty Co.
917W. 5th. St.
758-1131

WE BUY nice, used cars. Grant Buick Mazda, Inc., 756 1877.

11 Buick

BUICK 1971 Skylark. Air, one owner. Good condition. Best offer. 756 3206.

BUICK SPECIAL 1965. 752 9308.

13 Chevrolet

CAMARO 1977. Silver, air, cruise, AM/FM stereo. 756 3949.

CAMARO LT 1974. Equipped, fully automatic. Must sell. Call 758 4361 or 752 3695.

VEGA 1973. Real nice car. $795. 746 6157.

CHEVROLET 1977 Caprice. Black, air, AM radio with 8 track tape. 752 6588 after 5 p.m.

CHEVROLET 1974 Monte Carlo. Extra clean, all extras. Asking $1850. 746 3486.

15 Dodge

DODGE 1964 Polara. One owner. V 8, automatic, power steering, radio. Good condition. $350. 758 2953 after 5 p.m.

DODGE 1967 Good running condition. Call 752 6647.

16 Ford

FORD 1972 Custom 500, 4 door sedan. Automatic, 8 cylinder, air, clean. $650. 756 3375 after 6.

CUSTOM FORD 1965. Blue with rolled and pleated interior. Like new. Good condition. 756 4758 between 9:30 and 2:30, Monday Friday.

FORD 1978 Pinto Runabout. 600 miles, automatic, air, power steering and brakes. Like new. Below wholesale. 758 1121, 9 til 5 weekdays.

GRANADA 1977. Low mileage, very clean car. Excellent condition. $300 and take over payments. Call 758 8023.

18 Mercury

MERCURY 1966 Station Wagon. V 8, clean, motor in good shape. Asking $325. 746 3486.

19 Oldsmobile

CUTLASS SALON 1976. White, T Top, air, AM/FM, cruise control, tilt wheel. $4500. Call Thomas at 756 7569 or 756 0088.

OLDSMOBILE 1978, 98 Regency. Company executive car. Low mileage, fully loaded. Call Holt Oldsmobile, 756 3115.

OLDSMOBILE 1976 Starfire. V 6, air, AM/FM, new tires. 752 7570 after 5 p.m.

20 Plymouth

PLYMOUTH 1967 Convertible. Best reasonable offer accepted. 752 0449 or 758 8959 after 5.

21 Pontiac

GRAND PRIX 1972. Automatic, AM/FM, power windows and brakes, cruise control, air. 758 5693.

GRAND PRIX 1973. Air, power steering and windows, AM/FM. $2250. 752 4500.

PONTIAC 1974 Firebird Esprit. Automatic tranmission, power steering, air, new Michelin radials, low mileage, extra clean. 757 7231 weekdasy, 752 9292 after 6 and weekends.

PONTIAC 1977 Grand Prix. Bucket seats, electric windows, stereo radio, cruise control, tilt wheel, 12,000 miles. Like new. $5995. Call Holt Oldsmobile, 756 3115.

FIREBIRD 1974. White, 51,000 miles, AM/FM stereo and tape, new tires. 756 6376.

22 Foreign

BRADLEY GT 1977. Air conditioning, AM/FM stereo, digital clock, low mileage. $4595. Call John Wharton at 756 4267.

TOYOTA 1978 Corona Station Wagon Luxury Edition. 4 door, AM/FM with tape, power steering and brakes, air conditioning, automatic transmission, 7500 miles. 756 8476 after 6 p.m.

CAPRI 1973. 26 miles per gallon. Excellent condition. $1550. 758 5005 after 5.

BMW 320I 1977. Blue, tan interior, AM/FM stereo cassette, 4 speed, air. $8000. 522 2822, Kinston.

TR-6, 1973. AM/FM, radial tires, new clutch and muffler system. 758 0519, 8 til 12 noon.

260Z 1974. Air, stereo. $3000. 756 1377; 756 7458 after 5.

MGB 1973. Low mileage, new top and paint. Excellent condition. $2300. 752 9487.

RENAULT 10, 1970. Body fair, runs good. $300. 811 College View Apartments after 5.

VW 1974 SUPER BEETLE. Radio and heater. Blue. Very good condition. $1895. Call 756 4126.

PORSCHE 914, 1976 limited production model, 2 litre, 5 speed, immaculate. One owner. 736 2426.

VW 1969 Convertible. Call 756 7965 after 6 p.m.

VW 1978 RABBIT. White. Excellent condition. Going back to school. Must sell. 752 8553.

OPEL 1971 Station Wagon. Extra clean, just rebuilt motor. Asking $650. 746 3486.

TOYOTA 1977 Corona. 5 speed, FM converter, radial tires, air conditioning, 26,000 miles. $4099. 756 5699 after 6 p.m.

29 Boats For Sale

LOCKLEY 16' sailboat. Main and jib. Unsinkable. $400. 756 7936.

1966 GLASSMASTER Deep-V, 100 HP Evinrude motor, trailer, accessories. Like new. By owner. Best offer. 753 4907 after 5 p.m.

12 FOOT FIBER GLASS boat, motor and trailer. Call 752 6647.

1976 DIXIE 18' open bow, 165 Inboard Outboard drive (only 70 hours on it). Depth finder, rod holders. $5000. 756 2236.

1972, 16' WESTWIND, 1973, 115 HP Evinrude, Cox tilt trailer. Must sell. $1800. 756 8461.

31 Campers For Sale

SASSERS CAMPING Center. Large inventory of Prowler travel trailers, Cruise Air, Cruise Master motor homes, also Starcraft pop ups. Largest parts and accessory department in the area. North 117 Business, Goldsboro. Phone 734 4616. Open 9 til 6:30 Monday Friday, 9 til 1 Saturday. Recreational vehicle anti-freeze for sale.

35 Cycles For Sale

1978 HARLEY DAVIDSON. 1400 miles. Best offer. 756 9367 after 5 p.m.

1973 YAMAHA 250 DT. $375. Call 756 7936.

1975 YAMAHA 100. Best offer. 746 6722.

1974 YAMAHA 100. $350. 756 8994.

YOU CAN SAVE money by shopping for bargains in the Classified Ads.

37 Trucks For Sale

NEW 1977 Ford Van America. List price $10,400. Sale price $8750. Call John Wharton at 756 4267.

1972 FORD WINDOW VAN. $1895. Call 758 2300.

1976 BLUE JEEP Wagoneer. Excellent condition. Loaded. $5,500. Call Monday through Friday, 756 7755, 9 til 5.

1974 GMC PICKUP. Gold and white. V 8; radio and heater, automatic, air. Good condition. $2595. Call 756 4126.

1957 CHEVROLET half ton pickup. Good condition. $550. 746 6042.

1973 CHEVROLET VAN. 10 series. Automatic transmission, AM/FM, tape radio, CB radio, fog lights, new tires, slotted disc wheels. $1750. 746 4188 days and 746 4723 after 6 p.m.

1976 EL CAMINO. V 8, power steering and brakes, air conditioning, AM/FM radio, new set of radial tires, 24,000 miles. In good condition. $4000. 756 2236.

1971 FORD short bed pickup. Excellent running condition. $1500. 752 2484 after 6 p.m.

40 DOGS & PETS

ONE OLD English Sheepdog, 8 months old. AKC registered. 758 7359 after 5 p.m.

SIBERIAN HUSKY puppies. Blue eyes. AKC registered. 756 7693.

AKC REGISTERED Doberman puppies (excellent bloodline, black and rust, 8 weeks old, ready to choose); also AKC red female Doberman (4 years old, very gentle), $100. 825 7241 after 6 p.m.

FREE KITTENS. 752 5493.

FREE PUPPIES. Mixed breed. Good hunting dogs or pets. Call 756 7719 after 2 p.m.

EMPLOYMENT

42 Help Wanted

EXPERIENCED WAITRESS needed from 12 til 9 p.m., 5 days a week. Also need short order cook for daytime. Must be neat and clean, willing to work. Apply in person at Tom's Restaurant, between 6 a.m. and 1 p.m.

MANAGER/TRAINEES needed for Wendy's Old Fashion Hamburger Restaurant in Washington and Wilson, NC. Rapid advancement, good pay. Send resume to MRW Operations, Inc., P. O. Box 841, Washington, NC 27889.

LINESMAN WANTED for distribution work in Norfolk, Virginia. $8.25 per hour. Call (919) 946 8164.

SALES PEOPLE wanted. License required. Call Matchmaker, Hignite & Company, Inc., 758 6666.

CARPET MECHANIC. Experience required. Needed immediately. Call Carpets by George, 756 5718 or 758 0638.

PART-TIME COOK needed. Must be dependable. Apply in person at Pepi's Pizza Den, Greenville.

WAITRESS NEEDED. Experience preferred. Afternoon and evening work. 946 8001.

ESTIMATER

Person willing to be trained as estimater salesperson. Must have some drafting ability. Company benefits. Call for an appointment. Larmar Mechanical Contractors, Inc. 756 4624.

ONE EXPERIENCED lead carpenter and one helper needed. Call 752 5320.

CLASSIFIED ADS will go to work for you to find cash buyers for your unused items. To place your ad, phone 752 6166

NEED ONE SKILLED technician with GM automatic transmission repair ability. Plenty of work year around. Top income for this area. Good working conditions. Employee benefits include best available medical group plan, supplemental benefits, job related insurance coverage, off job accident and sickness pay covering lost time from job, liberal life insurance coverage, holiday and vacation pay. Write to E. H. Holt at Holt Oldsmobile/Datsun, 101 Hooker Road.

PAINTERS with experience. 753 2228 or 753 2427 after 6 p.m.

CONSTRUCTION Superintendent wanted. Must be able to supervise complete project. Reply in writing to Wimco Corporation, P. O. Box 121, Washington, NC 27889.

IMMEDIATE OPENING for full time management trainee. Good benefits. An Equal Opportunity Employer. Send resume to Financial Institution, P. O. Box 1807, Greenville, NC.

IMMEDIATE OPENING for clerk/typist with knowledge of bookkeeping. Good benefits. An Equal Opportunity Employer. Send resume to Financial Institution, P. O. Box 1807, Greenville, NC.

BAUMANN Building and Company is looking for a carpenter and helper with four years experience in residential construction. Must be able to frame, box, and trim. Call 746 3421.

BABYSITTER needed in the home. Experience and references required. Call 746 3421.

CLEANING HELP needed for one day per week. Greenville area. 756 4226 after 6.

ROUTE SERVICE for man or woman. Must be 21 with valid NC driver's license. Good pay arrangement. Good health benefits. For interview, 752 6440.

GET AHEAD! Immediate opportunities for 17-27 year old high school graduates. Be part of a great team that offers you good pay, guaranteed training, health care and a degree from the community college of the Air Force. Contact 752 4290.

GENERAL FARM Equipment shop. Agriculture sales business desires individual with farm background. Familiar with agriculture equipment assembly and repairs. Hand tools required. Many fringes. Agri Supply Company, 752 3999.

100 CLASSIFIED DISPLAY

WE REPAIR SCREEN & DOORS
C.L. LUPTON CO.

For Lease
Commercial Space
Eastbrook Drive
752-1010
behind King & Queen Restaurant

CRAFT WOOD STOVES
At
Tar Road Antiques
Winterville, N.C.
756-9123
We Also Do Furniture Striping and Refinishing

42 Help Wanted

LAMINATING SUPERVISOR

Fiberglass boats. Excellent salary. Beautiful location. Apply Tanzer Yachts; P. O. Box 670; Edenton, N.C. 919 482 7176

CHEMICAL SALES PERSON

Male or female. Greenville and surrounding towns. No overnight travel. Hospitalization, life insurance, bonus incentive plan. $15,000 - $25,000 a year potential. Send reusme to Pine Tree Supply; P. O. Box 411; Southern Pines, N.C. 28387 or call 919 692 3411

THE LEAVES ARE FALLING, the prices are rising! Earn the extra cash you need as an Avon Representative in your spare time and your own neighborhood. Call 752 7006.

WE NEED Christmas help. Would you like to earn $300 between now and Christmas? If so, and you can spare 2 hours a day, call 943 3556 collect between 3 and 6 p.m.

44 Work Wanted

SEPTIC TANK installation, lot clearing, landscaping, backhoe bulldozer work. Call Sonny Cox, 746 2348 or 746 3414.

REPAIR WORK. Carpentry, roofing, masonry. Call James Harrington, 752 7765 after 6.

SIGNS PAINTED. 758 9909 days, 758 8323 nights.

EXPERIENCED in childcare. Would like to keep children in my home. 758 6535.

46 FOR SALE

48 Farm Equipment

LONG BIG BOX curing barns. Complete with load frames. 18 at $7000 each, 8 at $6000 each. Call 637 4815 (New Bern) between 7 and 9 p.m.

FARM MACHINERY Auction Sale Tuesday, November 7 at 10 a.m. Tractors and machinery of all kinds. We welcome you as a buyer, seller or visitor. Wayne Implement Auction Corporation, P. O. Box 233, Highway 117 South, Goldsboro, NC 27530. NC #188. Phone 734 4234.

56 Miscellaneous

PIANO-ORGAN WAREHOUSE. If you didn't buy it here, you probably paid too much. 730 Greenville Boulevard, 756 2032. Sales Rentals.

NEW AND USED furniture, TV's and appliances. Ayden Furniture, 112 East 2nd Street, Ayden. 746 3049.

FILL DIRT, builder sand, top soil and rock. J. L. McDaniel, 758 7608 days, 756 2351 after 3:30 p.m.

ABSOLUTE SELL-OUT on all Zenith component stereos. Cost plus 10%. Goodyear Service Store, 729 Dickinson Avenue. 752 4417.

NEED FURNITURE? We have it! Brands you'll recognize. Financing available to fit your needs. Home Furniture Store, 701 Dickinson Avenue.

BOOTLEG PRICES. Men's knit slacks and jeans, $9.99; sportcoats, $19.95; lady's pantsuits, $11.99; slacks, $5.99; tops, $4.99. Large selection. Mill Outlet Clothing, 264 Bypass (across from Nichols), Greenville.

AMAZING NEW wireless home or office security system. Call 756 1944 for free demonstration.

SMALL LOADS of sand, topsoil and stone. Also driveway work. Call Charles Tice, 758 3013.

PIANO-ORGAN WAREHOUSE If you didn't buy it here, you probably paid too much. 730 Greenville Boulevard, 756 2032. Sales Rentals.

FREE ESTIMATES
Prompt Pick-Up And Delivery

Full service garage and auto body shop. New and used parts and free parts wire service. N.C. Inspection station #5018. Two miles off Highway 33 West on Old River Road.

James Crisp and Earl Taylor
CRISP AUTO SALVAGE, INC.
752-2572

PIANO RENTALS. Parents, rent a new Spinet Piano for your child for $10 per month. For beginners only. Rent payments will apply to purchase price. Piano/Organ Warehouse, next to Penney's Auto Center, 730 Greenville Blvd., 756 2032.

GAS SPACE HEATER, used one winter, $100; new tape recorder, $50. Call 746 2132.

COLOR ENTERTAINMENT CENTER. Paid $1200 new, sell for $400. Good condition. 2 girl's bikes, like new, $50 each. Call Mary, 756 2570 days; 758 6769 nights.

RIDES NEEDED to Beaufort County Hospital on November 7, 17 and December 1. Have to be there before 7 a.m. 756 3367.

STORE WIDE Clearance Sale. Save 15% to 30% at the Linen Closet this week. Do your gift shopping early and save. Linen Closet, 3008 East Tenth Street.

BEDROOM SUITE (3 piece with triple dresser and mirror; bookcase headboard bed and chest of drawers), $175; combination baby carriage, car bed, high chair and table, steal at $40; Byn Sonic car tape deck, $20; storm door, $20. 756 3894.

100 CLASSIFIED DISPLAY

AQUASYSTEMS, INC.
WATER CONDITIONING
EQUIPMENT
WATER TESTING
SALT DELIVERY
Phone: 756-5721

CRAFTS
American Handicrafts dealerships available. Write C. Hudson, 3 Tandy Center, Ft. Worth, TX. 76102, or call 817-336-3030.

Wanted To Buy
Late Model Used Cars
Top Dollar Paid
Holt Olds-Datsun
101 Hooker Rd 756-3115

SPECIAL PRICE
Filing Cabinet
$79.50
4 drawer
Reg. $113.00
Taff Office Equipment Co.
752-2175 569 Evans St.

Wanted
Experienced Oil Delivery Truck Driver
Contact: Ferrell Blount - Blount Petroleum Corp.
615 W. 14th St., Greenville, N.C.
758-1277

LITTLE WANT ADS! BIG PLUSES FOR BIG RESULTS!

56 Miscellaneous

TOP SOIL, fill dirt, sand, rocks, landscaping and farm ditching. Call Henry Worthington, 746 3461.

REDUCE SAFE and fast with GoBese Tablets and E Vap "water pills." Big Value Discount Drug.

POOL TABLE (4 X 8), $600; pinball machine (one player), $200; pinball machine (2 player), $300; pinball machine (4 player), $350. 758 3218 or 758 0027.

CENTIPEDE SOD. 752 4994 or 752 5637.

HOT WATER heaters. 30 gallon, $40; 40 gallon, $50. 758 2300 days.

CEMENT STEPS, horse trailers, utility barns, campers and truck shells. Call 946 0311.

DO IT YOURSELF and save. Rent the professional carpet cleaning machine, Steamex. Call Larry's Carpetland, 3010 East Tenth Street, 758 2300.

ANTIQUES AND STUFF. Open every Saturday, 10 til 5. 2 miles west of Chocowinity. Choco Flea Market.

CANNON'S TV Service. Used color sets (Zenith, RCA and other models), new picture tubes with 12 month warranty. Open 8 a.m. til 10 p.m. Call 756 2555.

COAL. By ton or bag. 758 9414.

HEAT LAMP shades, 8½" reflector with 6' cord. 10 per case, $3.59 each. Agri Supply Company, Greenville, 752 3999.

WOOD HAULED and stacked. Oak, $35; mixed hard, $30; soft mixed, $25. Green or dry. 752 7611.

WHEAT STRAW for sale. 746 3414.

SECTIONAL COUCH. $45; 2 easy chairs, $25 and $35; table, $15. 752 1356.

RAILROAD CROSS ties. 756 5989.

YOUTH BED. Excellent condition. 758 1918 after 5 p.m.

FIREWOOD. Oak and mixed, hard. Any lengths. 746 6124 or 746 6575.

USED MANUAL portable typewriter. Used only a fe few times. For further information, call 752 0450 after 5 p.m.

ANTIQUE EMPIRE sofa upholstered in cut velvet, $300; antique oak table and 4 matching chairs, $300. 758 3276 days, 758 0041 nights.

KARASTAN ORIENTAL carpet. Approximately 9 X 12, floor pastel in eggshell and blue. Less than one year old. $650 firm. 946 7084.

USED MIMEOGRAPHS. Excellent condition. Very reasonable. Williamston Office Supply, 792 2380, Monday Friday.

SIEGLER OIL heater, 66,000 BTU. Excellent condition. $200. 752 5008 after 5 p.m.

FIREWOOD FOR SALE. Oak, $35; pine, $25; mixed, $30 and light wood. 746 2538.

PIE IN THE face for Halloween or anytime. For details, call 946 0265 or 927 3200.

NEW AND USED furniture. 756 0131.

LADIES' SLACKS. $5 and $6.99 up; sportswear, nurses' uniforms, shoes and lingerie at discount prices. Lindy Lee Outlet, 157 West Main Street, Rivertowne Mall, Washington, NC.

NEW BEAUTY SHOP equipment. One booth with sink and hydraulic chair, two dryers and miscellaneous. 752 0278.

USED REFRIGERATOR and electric stove. Good condition. $75 each. 756 2413 after 5.

REAL BUY! Culligan water softener (excellent condition), $100; Toyota Corolla (2 door, 47,000 actual miles, very good condition), $1000. 746 3846 after 5:30, Monday Friday; anytime weekends.

WHEAT STRAW. $1 per bale. 749 3196.

WURLITZER ELECTRIC piano. Good condition. 752 0212 after 5.

WE HAVE FURNITURE that is like new for sale. Next reasonable prices. Call for appointment at warehouse. 752 2933.

ELECTRIC RANGE and refrigerator, $25 each; oil heater, $50. Or all three, $85. 752 5493.

HOTPOINT DISHWASHER (avocado), UHF VHF TV antennas, 2 tricycles, and 2 children's dress coats (boy's size 4, girl's size 5). 756 8568 after 6 p.m.

58 Sporting Goods

A-5 BELGIUM 32". 3 inch magnum. 746 4000.

60 INSTRUCTION

VOICE, PIANO, guitar. Popular music, beginners all ages. Studios Farmville and Greenville. 752 1387.

62 LOST AND FOUND

LOST TABBY Siamese around Fourth and Library. Wearing collar. Reward. Please call 758 7854.

MOBILE HOMES
64 Mobile Homes For Rent

2 BEDROOMS, completely furnished, carpet, central heat. Call 746 4560.

2 BEDROOMS, furnished. Call 758 6471 after 3 p.m.

2 BEDROOM TRAILER. Halfway between Farmville and Greenville on 264. 746 3076.

2 BEDROOMS, furnished. Private lot. No pets. Married couple only. 752 6579.

12 X 60. 2 bedrooms, one bath, air conditioning, washer, dryer. Good condition. No pets. Couples only. 756 0801.

3 BEDROOMS with air, washer and dryer. Outside workshop. $150. 756 0108 after 5 p.m.

66 Mobile Homes For Sale

1972, 12 X 60. Fully carpeted, air conditioned, partially furnished. Excellent condition. Best offer. 825 0141 or 825 9661.

1976, 12 X 60. 2 bedrooms, fully furnished. Very good condition. $850 and assume payments of $104 monthly. 756 0131.

100 CLASSIFIED DISPLAY

30% Discount
BUTLER FARM BUILDING
Call: J.H. Cuthrell Co.
Washington, N.C.
946-1321

WAREHOUSE SUPERVISOR

Lenoir County manufacturer seeks knowledgeable, aggressive person with strong supervisory skills responsible for general warehouse functions and specifically outbound shipments utilizing common carrier, railcar, UPS, and company fleet of four tractor-trailers and drivers. High school diploma plus minimum of 2 years warehouse supervision experience required. Salary commensurate with experience plus excellent benefits. Reply in confidence to: Industrial Relations Manager; P. O. Box 3049; Kinston, N.C. 28501. Equal Opportunity Employer.

66 Mobile Homes For Sale

12 X 60. Excellent condition. Fully furnished, new air conditioner. Price reduced to sell. 756 9803.

1958 TOWN & COUNTRY 8 X 48. Air conditioner, washer. 746 4996 after 6.

1967 RITZCRAFT. 2 bedrooms, fully carpeted (except kitchen), 23,000 BTU window unit air conditioner. Excellent condition. 746 6884 after 6.

2 BEDROOM 12 X 56. Unfurnished, needs minor repairs. $1900. 756 4997, 756 1546.

1976, 12 X 70 Waccamaw. 3 large bedrooms, 2 full baths, carpeted throughout, central air. Located one mile from Greenville in new park. Small down payment, take over payments of $140 per month. Call New Bern, 638 3174 or 633 4395.

1971, 12 X 60. Unfurnished except for refrigerator, stove and air conditioner. See to appreciate. 752 2448.

12 X 60 MOBILE HOME. Partially furnished, 3 bedrooms, one bath. Call 758 2907 after 4.

1974 RITZCRAFT 12 X 65. $6200. 752 1472.

1974 BEACON. 3 bedrooms, 1½ baths. Good condition. Call David Jones, 752 4379.

68 OPPORTUNITY

CONCESSION TRAILER and all equipment. Equipment includes cotton candy, slush, popcorn. Can be ideal money maker for some civic organization. 756 1991.

BY OWNER. Established turquoise and leather business. Located downtown Greenville. $5000 plus inventory and equipment. Call 756 6549 after 7 p.m.

CONVENIENCE STORE. 7 miles west of Greenville on Highway 264. Established business. Buy stock at wholesale. $10,500. Fantastic lease on building and equipment. Call Ray Masten, 756 0704; Aldridge & Southerland, 756 3500.

A RESTAURANT including real estate and all equipment in a small Eastern North Carolina Town. Good potential. Owner desires to change work. Contact D.G. Nichols Agency, 752 4012, Greenville, NC.

CAN YOU BE #1!

We do something that is growing in popularity throughout the country and you can be the first to do it in your town. No cash investment with proper credit rating. Call or write:

TAYTON, INC.
P. O. Box 5338
High Point, N.C. 27262
919-885-2688

70 PROFESSIONAL

SINGLETON ROOFING. Roofing of all kinds. Work guaranteed. Free estimates. 756 0278.

CALL ROY'S Cabinet Shop for kitchen cabinets, vanities, gun and china cabinets. 756 6810; 756-7499 nights.

72 REAL ESTATE

16.85 ACRES on NC 11, near Grifton, 1429 feet road frontage. $54,000. McLawhorn Realty, 524 5474.

FOR SALE. Hernando's hide away. One mile off of State Road 1001, in front of Voice of America in Beaufort County. 53 acres joining Tranters Creek. 16 acres cleared, 3 acres of tobacco allotment. 12 miles from Washington, 16 miles from Greenville. Ben Wilson Realty, 795 4687.

25 ACRES of land. One mile from ECU Medical School. Ideal for development. Financing available. Reply to Land, P. O. Box 1967, Greenville.

52½ ACRES on Highway 33 East with nice house, 3 tobacco barns and one packhouse. Stack Kiger Realty, 756 3088 or Gary Kiger, 756 2718.

MOBILE HOME park for sale. 50 spaces. Short distance from Greenville. Owner financing. $170,000. Call Speight Realty & Investments, Inc., 756 3220; nights, 758 5137.

30 ACRES of woodsland near Stokes. $1200 per acre. Call Speight Realty & Investments, Inc., 756 3220; nights, 758 5137.

DEVELOPMENT LAND for sale. 3 miles outside city. 756 8993.

CLOSE TO THE University. We are offering five apartment units for sale. Excellent buy for investor. Offered exclusively by Ritter & Evans, Realtors. $24,000. Call 756 1111.

73 Commercial Property

INVESTMENT PROPERTY. Formerly known as Robbin's Bar B Q. All equipment included. As an extra bonus, there is a 3 bedroom apartment above the restaurant. Plenty of parking space. Stack Kiger Realty, 756 3088; nights, Gene Stack, 752 3366.

COMMERCIAL PROPERTY near Bells Fork on New Bern Highway. 100' X 300'. $23,000. Call Speight Realty & Investments, Inc., 756 3220; nights, 758 5137.

LOCATED ON 10th Street. 182' x 189'. Ideal for apartment units, car wash, convenient food mart. Heavy traffic flow. $60,000. Ritter & Evans, Realtors, 756 1111.

SHOP SPACE available at reasonable price. Ideal for construction related operation. 752 1020.

100 CLASSIFIED DISPLAY

SERVICE MANAGER WANTED
For Farm Equipment Dealership. Call 756-2845 for appointment.
EASTERN TRACTOR & EQUIPMENT CO., INC.

LET FLOYD A. NOBLES TAKE CARE OF ALL YOUR SIGN NEEDS: NAMEPLATES, DOOPLATES, DESKPLATES, COUNTER AND DIRECTIONAL SIGNS, BADGES AND MANY OTHERS.

Place your oder by calling him at Forrest Lock & Key Service, 752-7373, or at 752-2088.

NEW CAR SALESPERSON NEEDED

No Car Sales Experience Necessary. Excellent Company Benefits.

Apply In Person To:
HASTINGS FORD
E. 10Th Street 758-0114

INSTRUCTIONAL DESIGNER WANTED
PITT TECHNICAL INSTITUTE

Individual will assist faculty and staff in designing, developing and producing multi-materials to meet instructional needs and conduct in-service education. Requirements include B.S. in this field and 2 years teaching/instructional design experience. Position (federally funded) is available immediately; applications accepted through November 3. Salary is based on PTI salary formula. Contact Mrs. Barbara Clark, Assistant Dean for Learning Resources; telephone 756-3130. An Equal Opportunity Employer/Affirmative Action Employer.

78 Houses For Sale

CUSTOM BUILT BI-LEVEL home 6 miles southwest of Greenville on beautiful wooded acre. 3 bedrooms, 2½ baths, kitchen, breakfast room, living/dining room, den with large fireplace and large patio. $68,000. Andrews, Barbre & Sugg Associates, The Home Showcase, 752 5522 or Bill Barbre, 756 2770.

GREEN FARMS. 3 bedrooms, 1½ baths, patio, air conditioned. $34,000. Call now. This house is priced to sell quickly. Andrews, Barbre & Sugg Associates, The Home Showcase, 752 5522.

IN FARMVILLE. Attractive home on beautifully landscaped lot. 3 bedrooms, 1½ baths, large family room with fireplace, living room, kitchen, 1680 square feet. Mid 40's. Call Andrews, Barbre & Sugg Associates, 752 5522 or Bill Barbre, 756 2770.

BY BUILDER. New homes on Casey Drive, Grifton. Mid 30's to low 40's. McLawhorn Realty, 524 5474.

BEST BUY! 3 bedrooms, 1½ baths, living room, new kitchen with nook, garage and 18 X 36 in ground swimming pool for only $35,000. Call Matchmaker, Hignite & Company, Inc., 758 6666 anytime.

TEXAS-SIZED bedrooms (three of them), enormous living room with fireplace, and more room than any other similarly priced home in the thirties. Call Matchmaker, Hignite & Company, Inc., 758 6666 anytime.

PLUSH, PLUSH, PLUSH! This is the home for you and your family with 3 bedrooms, 2 baths, formal areas, den with fireplace, large recreation room, carport and located on a quiet cul de sac. Only $58,000. Call Matchmaker, Hignite & Company, Inc., 758 6666 anytime.

CATHEDRAL CEILING and red wood siding make this contemporary the most desirable in Greenville. 3 bedrooms, 2½ baths, formal areas, large den with fireplace, double garage and deck! Only $59,900. Call Matchmaker, Hignite & Company, Inc., 758 6666 anytime.

COUNTRY LIVING at its best. 4 acres with its own pond. The ranch has over 3500 square feet of space with 4 bedrooms, 2½ baths, formal living and dining, large country kitchen, large den with fireplace, patio, double garage and more. Priced to sell in the 80's. Call Matchmaker, Hignite & Company, Inc., 758 6666 anytime.

YESTERDAY'S Cape Cod styling combined with today's heating and cooling efficiency make this charming 3 bedroom home in Belvedere one of our very best buys at only $56,900. Call Aldridge & Southerland Realty, 756 3500.

BY OWNER on Greenville Boulevard. 3 bedrooms, living room, kitchen, den, 2 fireplaces. 752 7140.

NEAT HOME ON 209 East Gum Road. Just painted inside and out. Located on corner lot with chain link fence. Only $18,000. Stack Kiger Realty, 756 3088; nights, Gene Stack, 752 3366.

YOU CAN BE THE OWNER of this larger home in Fairlane Subdivision at only $26.60 a square foot. Home has 4 bedrooms and 3 baths. Located on a lot filled with trees. Only $56,000. Stack Kiger Realty, 756 3088; nights Carolyn Sutton, 756 0736.

CONTEMPORARY. Has living room and den with fireplace (both with cathedral ceiling), dining room, kitchen with eat in area, 3 bedrooms (possible fourth bedroom now used as study), 2 baths, garage, large utility room, patio. Located outside city on half acre wooded lot. $62,900. Century 21 Whitley's House Station, 756 6050; nights, 758 0816.

NEW CONSTRUCTION. You find this Williamsburg Manor only minutes from the University. Two heat pumps monitor temperature control over this 1770 square feet home. You'll find such features as pine flooring, two piece moulding and walk in closets. 3 bedrooms, kitchen, dining room, 2½ baths and a great room are also included. Excited, There's more. $62,500. Ritter & Evans, Realtors, 756 1111

AHHHII COUNTRY LOVINII Situated on approximately 3 wooded acres, this custom built brick home has four bedrooms, four baths, an extra large den and country kitchen. False beams, dental moulding and custom cabinets are the work of a skilled craftsman. There's even a real double car garage with 3 storage bays. Please, serious inquiries only. $120,000. Exclusively handled by Ritter & Evans, Realtors, 756 1111.

303 CHURCH STREET. 6 room house. Garage, central heat, 3 bedrooms. $21,500. Bill Williams Real Estate, 752 2615.

BEAT THE HEAT bills. Very affordable three bedroom home consisting of fireplace with blowers, 1½ baths, very unique den. Approved for $31,900 loan. Call now. Estate Realty Company, 752 5058

100 CLASSIFIED DISPLAY

WE INSTALL ALUMINUM AND VINYL SIDING
C. L. LUPTON CO.
752-6116

78 Houses For Sale

BELVEDERE. By owner. 3 bedrooms, 2 baths. Large, beautifully landscaped lot. By appointment only. 752 6195, 756 1441.

BACK ON THE MARKET. Three bedroom home on the corner of Paris and Farmville Blvd.; kitchen dining room, living room with fireplace, 1½ baths, fenced yard. Estate Realty, Co., 752 5058; nighrs 752 3647 or 756 6652.

NEW LISTING. Three bedroom home located in area that would quality for Farmers Home financing. Priced to sell at $29,600. Call for details. Estate Realty Co., 752 5058; nights, 752 3647 or 756 6652.

NEW DUPLEXES for sale. Contemporary design. 2 bedrooms, 1½ baths, fully equipped. Buy one, live in one side and rent the other. Also available for rent November 15. Exclusively by Watson Associates, 756 1377.

BY OWNER. University Condominium. 2 bedrooms, wall to wall green carpet. Excellent condition. Assumable loan possible. $24,000. Call 946 7084. Absolutely no realtors.

JUST OUTSIDE the city in the woods. New 1½ story, 3 bedrooms, great room, dining room, large master bedroom, deck. It's your dream come true. $56,500. Call Terry Shank at Aldridge & Southerland, 756 3500; evenings, 756 3108.

BRICK VENEER with large landscaped lot. 3 bedrooms, carpeted. Excellent condition. 132 Melissa Drive in Farmville. By owner. 753 4907 after 5 p.m.

BEAUTIFUL 1750 SQUARE FOOT home located in Club Pines. 3 bedrooms, 2 baths, kitchen with all the extras, formal living and dining rooms, den with large fireplace, privacy fence, custom drapes and double garage. Call 756 1980 after 7 p.m.

IN THE COUNTRY in Pactolus. 2500 square foot, 4 bedroom, 2 bath home sitting on 1 acre featuring large country kitchen and den combination with fireplace. Has central air. Completely fenced with paved drive and double car garage. As an extra bonus, another 2 to 3 acres with stable. All of this for only $42,800. Stack Kiger Realty, 756 3088 or Gary Kiger 756 2718.

SPANISH DESIGNED home for larger family. Featuring fireplace, 4 bedrooms, 2 baths. Upper 40's. Stack Kiger Realty, 756 3088; nights, Dianne Whitehurst, 756 7222.

VILLAGE GROVE. 2113 Montclair Drive. You need to see this home which has 4 bedrooms and 2 baths. Located close to community swimming pool. Only $31,900. Stack Kiger Realty, 756 3088; nights, Dianne Whitehurst, 756 7222.

WINTERVILLE. 934 East Cooper Street. 3 bedrooms, 1 bath, 2 fireplaces, carport and garage on large corner lot with plenty of trees. Only $40,900. Stack Kiger Realty, 756 3088; nights, Dianne Whitehurst, 756 7222.

PECAN GROVE. 416 Arbor Street. 2 bedrooms and 1 bath with stove and refrigerator on corner lot with fence and plenty of trees. $17,000. Stack Kiger Realty, 756 3088; nights, Dianne Whitehurst, 756 7222.

FAIRLANE SUBDIVISION has a home featuring 4 large bedrooms with a backyard swimming pool, large formal dining room and attractive kitchen with center work island. You need to see this home. Low $60's. Stack Kiger Realty, 756 3088; nights Dianne Whitehurst, 756 7222.

80 Lots For Sale

TWO SPACIOUS lots. Ideal for single or doublewide mobile home. City water and sewage. 752 4207 after 6 p.m.

MOBILE HOME lot in the country with terms. Call John Jackson, 756 3790 office or 756 4360 home.

COUNTRY LOTS. Wooded ½ acre and larger. From $7,000. 4 locations in Greenville area. If you are looking for privacy, don't let this opportunity pass you by. Clark Branch Realtors, 756 6336.

100 CLASSIFIED DISPLAY

ROOFING
STORM WINDOWS
DOORS & AWNINGS
C.L. LUPTON CO.
752-6116

STORE DEMONSTRATORS
Available to work Friday nights and Saturdays until Christmas. Sales background helpful. Neatness, poise, and outgoing personality required. Will be interviewing at Greenville Employment Security Commission on Thursday, Nov. 2nd.
Manpower Temporary Services
Raliegh, N.C.

"DISCOUNT FURNITURE"
AT
AZALEA
MOBILE HOMES

COUCH & CHAIR SETS $99.95
BOX SPRING & MATTRESSES . $99.95
DINETTES $39.95

SEE TOMMY WILLIAMS
AZALEA MOBILE HOMES 264
BY PASS WEST

82 Resort Property For Sale

RIGHT ON THE WATER at Pamlico Beach. Spacious 4 bedroom home with large family room, kitchen, 3 baths and maid's quarters, central heat, completely pine paneled. $65,000. Andrews, Barbre & Sugg Associates, The Home Showcase, 752 5522 or Bill Barbre, 756 2770.

5 ACRES of wooded waterfront property located below Bath at the mouth of North Creek. Call Andrews, Barbre & Sugg Associates, The Home Showcase, 752 5522 or Bill Barbre, 756 2770.

RIVERFRONT COTTAGE on high wooded lot. 3 bedrooms, 1½ baths, formal room, screened porch. Price includes stove and refrigerator with ice maker and some furniture. $34,000. Andrews, Barbre & Sugg Associates, The Home Showcase; 752 5522 or Bill Barbre, 756 2770.

CONDOMINIUMS. $8,900. Furnished efficiency on Intercoastal Waterway, near Morehead. $1000 down. Call John Jackson, 756 3790 office, 756 4360 home.

2 FENCED LOTS at Atlantic Beach in the Bogue Island area. Total price of $17,600. Stack Kiger Realty, 756 3088 or Gary Kiger, 756 2718.

A STEAL. Isn't it wonderful to get away. You'll find this 3 bedroom river cottage in excellent condition. Living room, family room and a large kitchen. A STEAL, you decide. $33,000. Ritter & Evans, Realtors, 756 1111.

84 RENTALS

UP TO 9000 square feet with loading dock. Reasonable rental. 752 1020.

WEEKLY RENTALS starting from $75 a week. Bi weekly maid service, color TV, carpeted, individual air conditioning, answering service, pool, lounge and restaurant. Call 946 8001, Lemon Tree Inn, Chocowinity.

86 Apartments For Rent

EASTBROOK
AND
VILLAGE GREEN
APARTMENTS

327 one, two and three bedroom garden and townhouse apartments with heat, air condition, carpet, kitchen appliances, garbage disposals, nice laundromat facilities, 3 swimming pools, 2 tennis courts and heat and hot water furnished in some units. No pets or loud parties allowed. Rent from $145 $215 per month Eastbrook — Eastbrook Drive off 264 By pass, Village Green — 800 Heath Street off E. 10th Street Call 752 5100.

STRATFORD ARMS
APARTMENTS
The Happy Place To Live
FREE MASTER ANTENNA

Office Hours 10 a.m. to 5 p.m. Monday through Friday. Call us 24 hours a day at

756-4800

ONE BEDROOM APARTMENT. Heat, air conditioning, water furnished. Excellent neighborhood. Close to university. $165 per month. No pets. Call Stuart Buchanan, Buchanan Real Estate, Inc., 752 3696.

SMALL ONE bedroom apartment for rent. Starting at $175 a month (utilities included, 6 month lease). Also rooms on leased basis starting at $135 a month. Call 756 5555 for further details.

100 CLASSIFIED DISPLAY

STIHL
Chain Saw
14" bar
Model OLIS
$189.95
Hendrix-Barnhill Co.
752-4122

SWEET POTATOES
For Sale
No. 1 and Jumbo
Excellent Quality
For Delivery Phone
753-2140

86 Apartments For Rent

Ultimate In
Apartment Living

1, 2, and 3 bedrooms, washer, dryer, hook ups, pool, club house. Only 5 blocks from East Carolina University

Check everywhere else first,

Then Call

TAR RIVER ESTATES
1401 Willow St.
752 4225

EASTBROOK
AND
VILLAGE GREEN
APARTMENTS

327 one, two and three bedroom garden and townhouse apartments with heat, air condition, carpet, kitchen appliances, garbage disposals, nice laundromat facilities, 3 swimming pools, 2 tennis courts and heat and hot water furnished in some units. No pets or loud parties allowed. Rent from $145 $215 per month Eastbrook — Eastbrook Drive off Greenville Blvd. (264 By pass). Call 752 5100, Village Green — 800 Heath Street off E. 10th Street

GreeneWay
Large 2 bedroom garden apartments, carpet, drapes, dishwasher, pool. On Country Club Dr. adjacent to Greenville Country Club. 756-6869.
WE HAVE CABLE TV

CHERRY COURT
Luxurious 2 bedroom townhouses and 1 bedroom apartments. Carpet, drapes, compactors, washer-dryer hook ups, pool, sauna, tennis court, club house, etc. 752-1557.

Kings Row
One and two bedroom garden apartments with dishwasher, garbage disposal and drapes. Offering short term lease for the summer. Perfect location. Located just off east Tenth Street
Call 752-3519

ONE BEDROOM, heat, air and water furnished. 206 North Summit. $155. 758 6623.

100 CLASSIFIED DISPLAY

WOOD HEATERS
ANY STYLE CUSTOM BUILT
Knox Welding
& Machine Works
756-3269
Open Nightly 5 - 9 P.M.

HAVE YOU EVER CONSIDERED A CAREER IN REAL ESTATE?
LET US SHOW YOU HOW!
Our recently added association with CENTRUY 21 can give you the best benefits from a career in Real Estate. Look over all that we offer and then call Harold Creech for a confidential appointment.
WE OFFER:
- *International referral system
- *Mass media advertising
- *Sales tools and communicating devices
- *Sales seminars by professionals
- *Well located attractive offices
- *Professional brochures for every purpose
- *Class room training in use of selling tools
- *Professional signs
- *Field training by professional, experienced brokers
- *Exciting group of dedicated fellow brokers
- *Excellent commission schedules

Century 21
REAL ESTATE BROKERS
756-2121

WANTED
Tricot Knitting Mechanic Or Overhauler

Eastern Carolina Textile Plant is seeking an experienced Tricot mechanic or overhauler with 2-5 years experience. Applicants must be stable and with a good employment history. Competitive wages and fringes. Position offers full time steady employment. Interested applicants should submit resume to:

Personnel Manager
P.O. Box 208
Farmville, N.C. 27828

An Equal Opportunity Employer

SHEETROCK DOUBLEWIDE
NOW AT
AZALEA MOBILE HOMES
CUT DOWN ON THE COST OF BUILDING
ORDER YOURS TODAY
THIS HOUSE FEATURES SHEETROCK WALLS AND CEILING
SEE TOMMY WILLIAMS
AZALEA MOBILE HOMES
264 By Pass West

86 Apartments For Rent

ROOMMATE WANTED for 2 bedroom apartment in the country. Available November 1. 752 3405 after 5.

DUPLEX APARTMENT. 2 bedrooms, heat and air, stove and refrigerator furnished. Living room and bath. No pets. 746 6740; if no answer, 746 4457.

2 BEDROOM apartments with heat pumps. Appliances, water and sewer furnished. 756 4412 after 7.

2 BEDROOMS. $200 per month. Close to college. 758 3311.

TWO BEDROOM duplex apartment in Grifton. Fully carpeted. Central heat and air conditioning. $170 per month. 524 5474

1 BEDROOM APARTMENT. Furnished. 1 block from campus. $125. 756 4545.

88 Houses For Rent

2 BEDROOM HOUSE, 2 bedroom apartments. Stove, refrigerator furnished, approximately 7 miles southeast of Greenville. Also one bedroom furnished apartment in Greenville. 746 3284, leave name and number with answering service.

100 SOUTH EASTERN. 3 bedrooms, air conditioning, central heat, washer/dryer hookups, fenced yard. Marrieds only $215 per month. Lease and deposit required. 756 3119.

2 BEDROOMS. Near college. $110. 758 3701 after 4 p.m.

ONE YEAR OLD, 3 bedroom house. Marrieds. Convenient to campus. $290. 753 4015 or 756 4163.

SHERWOOD GREENS. Well decorated, energy efficient, 4 bedrooms and study, 2 full baths, central heat and air, fully carpeted and draped, washer dryer hookup. Lease and deposit required. Available November 1. 758 0901.

HOME FOR RENT in country subdivision. Living room, large kitchen, 3 bedrooms, 1½ baths, garage, heat pump, central air. $290 a month. Available November 1. Call Mavis Butts, 752 7073 or 758 0655.

91 Office Space For Rent

OFFICE SPACE available. Single suites, multiple suites. Also conference room available. All services provided. 752 1020.

OFFICE SPACE for rent. Call Joe Bowen, 752 7194.

TWO AND FOUR room office suites available. Reasonable rates, utilities furnished. Downtown. Call Clark Branch Realtors, 756 6336.

91 Office Space For Rent

FOR LEASE. Office or retail space in new Co E Co Building, 510 South Greene Street. Fully carpeted, parking included. Owner will divide. Call Blount & Ball Realty Company, 756 3000.

STORE/OFFICE on downtown mall. 1260 square feet. Available November 1. Mr. Lee, 756 5737, 756 2772.

AVAILABLE NOW. 160 square foot office. Just off downtown mall. Convenient to courthouse. Air conditioning, new carpet. Mr. Lee, 756 5737, 756 2772.

93 Rooms For Rent

FURNISHED ROOMS. Excellent furniture. Convenient location. Grier Rental Agency, 752 5700.

94 WANTED

96 Wanted To Buy

USED WINDOW screens. Wooden or aluminum, 63 X 32. 758 5173.

GEORGIA-PACIFIC Corporation wants to buy pine and hardwood timber and timberland. Call Steve Wilkie at 736 2722 or after 6 at 747 2950, 752 5043.

99 Wanted To Rent

3 BEDROOM HOUSE in Greenville, Winterville or Ayden area. 752 6338.

FEMALE STUDENT wants furnished room. Ask for Jenny at 756 4371.

100 CLASSIFIED DISPLAY

CHIMNEY SWEEP
Call
Gid Holloman
753-3503
Day or Night

The REALTOR'S Corner

Buying or Selling, For Best Results Try Our "Personal Service"
D. G. Nichols Agency
752-4012
Anytime

NEEDED HOMES & FARMS TO SELL

1401 BROAD STREET
First floor — 5 rooms, kitchen, 1½ baths. Second floor — 2 bedrooms, bath. Corner lot.
PRICE $22,000

Support Public Works Bond Issue Nov. 7th.

Member MLS
TURNAGE
REAL ESTATE AND INSURANCE AGENCY
Les Turnage, Realtor
Home 756-1179
752-2715
REALTOR
30 Years Experience

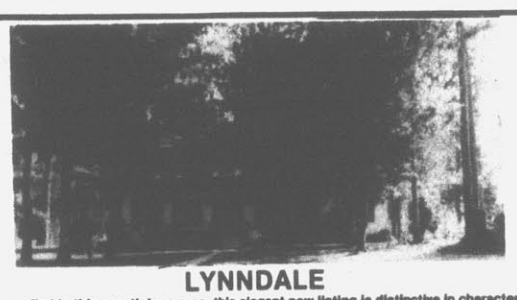

LYNNDALE

A rare find in this prestigious area, this elegant new listing is distinctive in character and design. Custom built, it is superior in quality and its appealing interior and unique exterior enchance the livability found here. Four spacious bedrooms include a master bedroom suite complete with full walk-in, cedar-lined closet. A world of elegance is evident in the formal areas, especially the huge dining room. Roomy kitchen features a breakfast area and other attractions include seperate laundry room, screened back porch, and double garage. Situated on a beautiful wooded lot landscaped for minimum care, this charming home is just in time for the holiday enjoyment ahead.

$88,000

Jeannette Cox Agency Inc.
756-1322
Jeannette Cox 756-2521 | Anne Reese 758-4713 | Barbara Hart 752-7806

A New Offering

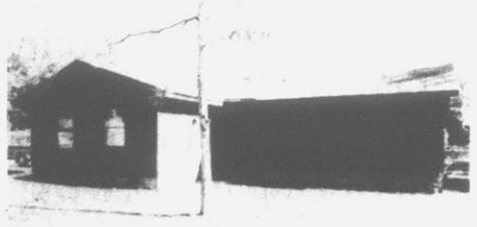

COUNTRY

A Contemporary One Story Home Near Simpson. Spacious Corner Lot With Trees. Three Bedrooms, Two Baths, Foyer, Great Room, Franklin Stove, Dining Area, Garage, Heat Pump, Central Air, Possible Loan Assumption. $44,900.

SUE HENSON
756-3375

DUFFUS REALTY INC.
756-5395
Anytime
MEMBER RELO

New National Smoker Study:

"Glad I Did It."

Former high tar smokers report having "no regrets" in switch to low tar MERIT.

Read what former high tar smokers had to say about their switch to MERIT in a new, nationwide research effort.

Confirmed: 85% of MERIT smokers say it was an "easy switch" from high tar brands.

Confirmed: Overwhelming majority of MERIT smokers say their former high tar brands weren't missed!

Confirmed: 9 out of 10 MERIT smokers not considering other brands.

And in research conducted among high tar smokers who taste-tested MERIT against leading high tar brands:

Confirmed: Majority of high tar smokers rate MERIT taste equal to—or better than—leading high tar cigarettes tested! *Cigarettes having up to twice the tar.*

Confirmed: Majority of high tar smokers confirm taste satisfaction of low tar MERIT.

First Major Alternative To High Tar Smoking

MERIT has proven conclusively that it not only delivers the flavor of high tar brands—but *continues* to satisfy!

This ability to satisfy over long periods of time could be the most important evidence to date that MERIT is what it claims to be: The first real alternative for high tar smokers.

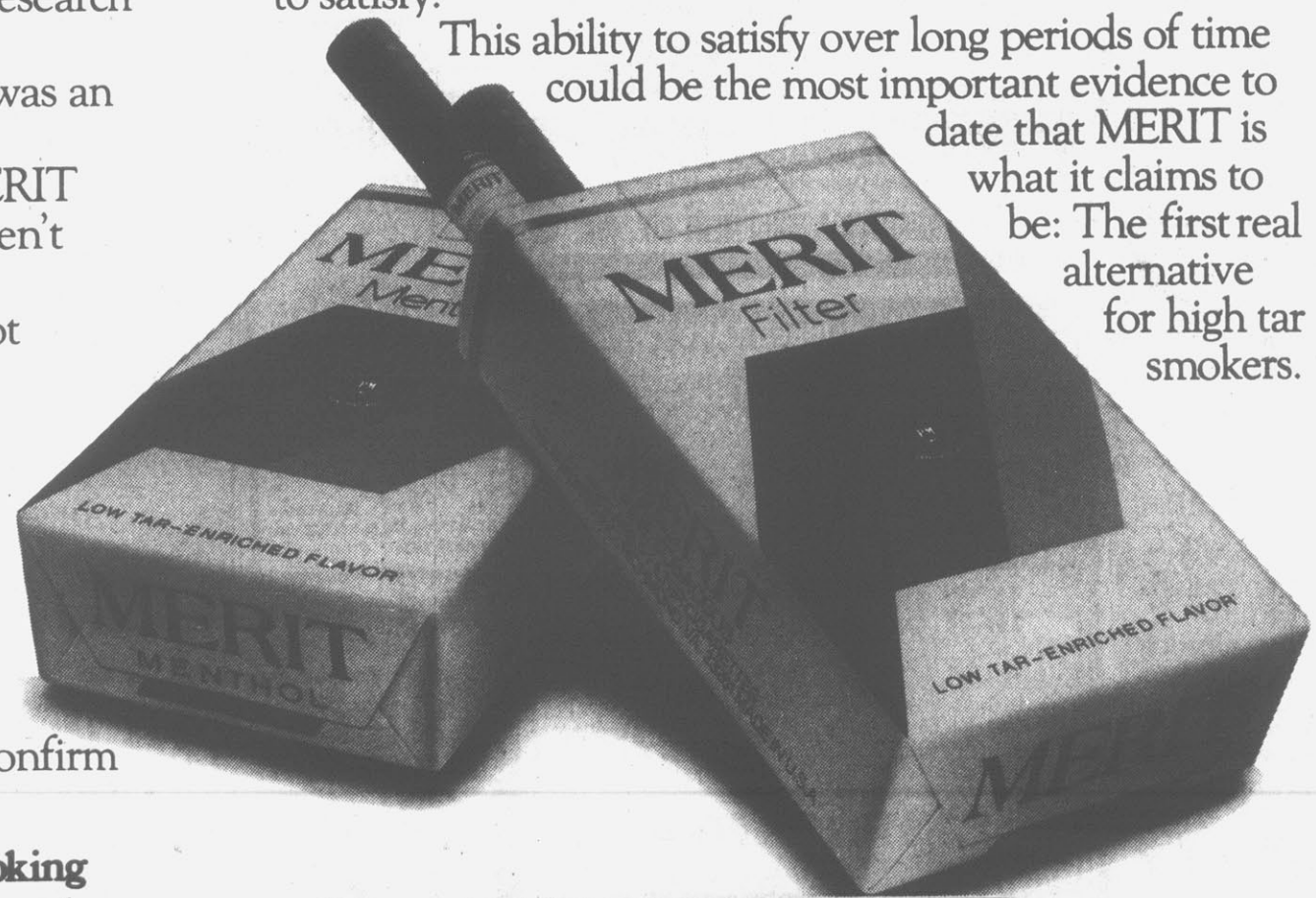

Kings: 8 mg "tar," 0.6 mg nicotine—
100's: 11 mg "tar," 0.7 mg nicotine av. per cigarette, FTC Report May '78

Warning: The Surgeon General Has Determined That Cigarette Smoking Is Dangerous to Your Health.

© Philip Morris Inc. 1978

MERIT
Kings & 100's