

'Monitor' To Stay In Grave

RALEIGH, N.C. (AP) — The participants in a national conference on the Civil War ironclad the Monitor agreed the ship will continue to rest in its ocean grave 220 feet deep for the foreseeable future.

"The emphasis must be on research, leaving to other men and other times the possibility of raising the Monitor," said David Stick of Kitty Hawk, author of "Graveyard of the Atlantic."

The conference, which finished Tuesday, gathered some of the foremost authorities on the Monitor and nautical archaeology, shipwreck recovery, diving, underwater salvage and preservation.

The experts agreed that "anything is possible" and so the Monitor may someday be recovered and preserved, but that considerably more information is needed about the condition of the wreck.

"None of the dives performed so far have been worth one iota to engineers trying to determine how to raise the ship," said Capt. W.F. Searle Jr., a national expert on naval salvage.

Searles and others stressed that raising and preserving the ship would be expensive and time consuming. Cost estimates range from \$10 million to recover the ship to

\$30 million to maintain it, tacked on to a constant maintenance budget.

Larry E. Tise, director of the state Division of Archives and History, said raising the Monitor would take a commitment to care for the ship forever. He said previous shipwreck recovery projects have been hampered by insufficient commitment and inadequate funding.

The public should also understand that "any object that might be recovered will only barely approximate what the Monitor was in its heyday — in fact, it will be barely recognizable — and only barely approximate what it is as it rests on the Atlantic floor."

"Whether the American people would consider that a wise investment, we can only guess," Tise said.



Two Were Injured

CAR HITS TRUCK — Two persons were injured last night when a car struck a truck on rural road 1774 near Black Jack. According to Trooper Fred Davis, a car driven by Johnnie David Bunting, of Rt. 1, Grimesland struck the side of a tractor-trailer truck driven by Cleveland Sherman, Jr., of Rt. 3, Greenville. The investigator said both Bunting and a passenger identified as Peggy Ann Bunting

were injured and transported to the hospital by members of the Winterville Rescue Squad. Trooper Davis said the truck was across the highway backing into a driveway. The trooper said that the headlights from the truck blinded Bunting causing him to hit the truck. Damage was placed at \$800 for the Bunting vehicle and an estimated \$200 damage was set for the Sherman truck. No charges were made in the accident. (Reflector Photo by Tommy Forrest)

No Deals On Moro By Govm't

By MICHAEL J. DUFFY
Associated Press Writer

ROME (AP) — The Christian Democrats appear determined not to release terrorists in exchange for former Premier Aldo Moro despite a specific plea for a swap from the kidnapped political leader.

Premier Giulio Andreotti and other top leaders of the government party met Tuesday night after the receipt of the fourth letter from Moro since his kidnapping three weeks ago by members of the Red Brigades, Italy's most feared urban guerrilla group.

After the meeting Il Popolo, the party newspaper, said the captive, who is president of the Christian Democrats, had been forced to make the appeal and did not mean it. It said: "The text of the letter

...reveals once more the conditions of absolute coercion in which such documents are written and confirm that this letter, too, is not morally attributable to him."

Andreotti said the same thing in reporting to Parliament Tuesday on an earlier letter from Moro. He said then that the government could only "respond in rejecting in the most firm way any acceptance of blackmail."

This left the possibility of private negotiations by Moro's family. However, a communique from the Red Brigades said: "The trial of Aldo Moro will go forward."

The kidnapers in earlier communiques said the five-time premier was being given a people's trial for "crime against the people" during the years he has been an influential political figure. But one of the 15 leaders of the Red Brigades on trial in Turin said Monday that the organization did not "think it necessary to eliminate Moro individually."

Moro's earlier letter to the government, delivered last Wednesday, only hinted at the possibility that his captors might exchange him for the 15 defendants in Turin. His second letter was more specific, though it still did not specify that it was the Turin 15 whose freedom his kidnapers wanted.

He wrote that an exchange was "the only possible positive solution" and complained:

"I am a political prisoner placed in an untenable situation by your hasty decision to close any discussion relating to other persons imprisoned in a similar way. Time is flying and unfortunately there is too little."

"May God enlighten you. We hope that you do quickly what is necessary."

German Plant For N.C.

RALEIGH, N.C. (AP) — Gov. Jim Hunt, who left Sunday on a trade mission to Europe, has landed a new industry for North Carolina.

The governor called his office Tuesday to report that Trenn Jaeger Co. of Euskirchen, West Germany, will build a plant in the Raleigh area. It will assemble and manufacture cold saws for cutting and drilling metal.

"We don't know yet the exact location or how much the capital investment will be, but the plant will hire about 60 people in a high-precision type of manufacturing," he said.

Hunt spent an hour Tuesday talking with the head of the U.S. Travel Service about expanding tourism from Germany to North Carolina and met for an hour with a Swedish furniture buyer who expressed an interest in buying more furniture from the Tar Heel state.

Ultimatum To Royal Sister

LONDON (AP) — Queen Elizabeth II reportedly has given her younger sister, Princess Margaret, a royal ultimatum: end her relationship with brewer heir and aspiring night club singer Roddy Llewellyn or withdraw from public life.

Buckingham Palace declined comment on the front-page report today by the Sun newspaper.

"I wouldn't dream of contacting the royal family about private conversations," a palace spokesman said.

Park Denies Any Reports To Seoul

By JIM ADAMS
Associated Press Writer

WASHINGTON (AP) — Tongsun Park denies in heated testimony that he reported his payments to U.S. congressmen back to South Korean officials, and says he has no idea how four such purported reports got in his house.

One of the reports claimed that House Speaker Thomas P. O'Neill Jr. asked Park in 1974 to make contributions to other congressmen but Park told the House ethics committee Tuesday that was not true.

He suggested perhaps "someone is trying to zing me" and planted the reports, complete with recommendations on influence-buying operations, in his Georgetown home.

Park suggested a notation in his handwriting was forged on one report and denounced as an embezzler a former employee who testified he saw one of the reports in Park's house in 1972 while

Park was there.

In the tensest moments before Park completed two days of public testimony, he accused Chief Counsel John Nields of "doing a superb job of character assassination and trying to eliminate me."

"You better make up your mind whether you believe my story," Park said, "or rumors, hearsay or even so-called intelligence reports."

The report on a trip led by O'Neill, then the House Democratic leader, to Seoul in 1974 said he requested campaign contributions for each congressional delegate. It recommended the money be handed to the congressmen in Seoul.

Park testified O'Neill made no such request to him and O'Neill blasted the report as a "total fabrication."

Carter Hedges On NATO 'Equalizer'

By FRED S. HOFFMAN
AP Military Writer

WASHINGTON (AP) — The proposed neutron bomb, which President Carter reportedly decided will not be part of the U.S. arsenal, is known to American military men as the equalizer.

U.S. military officials say the weapon could halt a tank attack in central Europe where the Soviets have an estimated 3-to-1 numerical tank advantage.

There has been considerable speculation about

Carter's plans for the weapon, which is intended to kill enemy troops with radiation while limiting destruction of the surroundings.

Sources told the Associated Press that Carter has tentatively decided against producing the weapon. He should make a final decision soon, according to State

Department officials who declined to be identified.

The neutron warhead would kill enemy tank crews by sending streams of neutrons through the thick steel of their vehicles. Blast and fire damage would be limited to the immediate area and, according to weapon-backers, would spare civilian lives and houses on the periphery of the immediate battlefield.

U.S. arms control negotiator Paul Warnke said early this year the weapon "kills more Russians and fewer Germans." The weapon most likely would be used along NATO's front in West Germany.

Carter met Tuesday with West German Foreign Minister Hans-Dietrich Genscher, who pressed his government's support for production of the weapon.

However, British Prime Minister James Callaghan said in London on Tuesday the NATO allies have yet to decide if they want the weapon built or deployed in Europe. Most NATO nations have opposed the warhead.

Muriel Will Tell On Saturday

MINNEAPOLIS (AP) — Will she or won't she run?

That's the question Sen. Muriel Humphrey says she will answer Saturday at the annual Democratic-Farmer-Labor Party's dinner.

The dinner is being dedicated to her late husband, Sen. Hubert H. Humphrey, who died of cancer Jan. 13. The affair also will serve as a forum for the widow to announce whether she will be a candidate in a November election to fill the remaining four years of his term.

No Evidence Of Israeli Leaving

ABASSIYEH, Lebanon (AP) — Though Israel says it is thinning out its forces in southern Lebanon, its soldiers are acting as policemen, carpenters, doctors, administrators and water workers for Lebanese civilians in the area.

Much of this activity is directed at alleviating the plight of refugees returning from north of the Litani River after being driven from their homes by the Israeli invasion three weeks ago.

Abassiyeh, three miles east of the Palestinian-held port of Tyre, is the refugees' principal re-entry point. Israeli troops carefully check the small flood of people returning from Beirut, trying to weed out Palestinian guerrillas who might be among them.

Fifteen passengers piled out of one dusty Mercedes sedan

while Israeli military police checked for weapons. The dusty road from Tyre was lined with loaded cars waiting to enter devastated Abassiyeh.

Workers from Israel were busy here and in other damaged towns, repairing some of the damage from bombing, artillery and tanks.

There was little evidence of the "thinning-out" announced by the army on Monday. A reporter who drove through the occupied area from east to west saw tanks and mobile artillery in the same positions they occupied when southern Lebanon was first opened to journalists two weeks ago.

But the positions seemed to be more lightly manned than before.

Israeli tank and gun crew relaxed or worked to make their positions more comfortable.

Indict Student On Rape Counts

DURHAM, N.C. (AP) — Timothy Wayne Jones, a student at Durham High School, was indicted by the Durham County Grand Jury Tuesday on 11 counts of rape and several other charges.

The 18-year-old defendant, charged with a series of rapes in the Durham area during a 12-month period, was held without bond pending arraignment.

He was also indicted on 13 counts of first degree burglary, four each of armed robbery and felonious receiving of stolen property, three each of crime against nature, assault with a deadly weapon and common law robbery and one each of breaking and entering and assault with intent to commit rape.

Galifianakis Overlooks Allegation Of \$10,000

DURHAM, N.C. (AP) — Amid reports that a former aide of his might testify today, former North Carolina Rep. Nick Galifianakis denied Tuesday that he had ever done any favors for Tongsun Park Tuesday.

But Galifianakis refused to comment on allegations he was given \$10,000 by the South Korean businessman.

Park told the House Ethics Committee Monday that he gave Galifianakis \$10,000 in addition to a previously disclosed \$500 campaign contribution.

In further testimony Tuesday, Park said that, "as I recall, someone who worked for Mr. Galifianakis came to my home" to collect the \$10,000 for the former congressman's 1972 Senate campaign.

In answer to a question from chief counsel John Nields, Park said Galifianakis had asked for the money.

Nields asked if Park discussed the contribution with Galifianakis later and Park replied: "I believe Mr. Galifianakis did tell me he appreciated the contribution I had made."

In a statement released through an aide Tuesday, Galifianakis, a Durham attorney, said,

"It is my understanding that Mr. Park's testimony will continue before the House committee.

"I will make no comment on his testimony until it is complete and I have had an opportunity to review it," said the statement by the former Fourth District Democratic representative. "I do not know what his testimony will be."

"However, I stand by my statements that Mr. Park never asked me to do anything for him and that I have done nothing for him."

Galifianakis said last fall that he rejected a \$500 campaign contribution from Park in 1970. The \$500 from Park apparently came with several other checks, he said, and his staff returned it.

The contribution apparently was for Galifianakis' 1970 primary campaign for the U.S. Senate nomination. He defeated incumbent B. Everett Jordan in the primary, but lost to Republican Sen. Jesse A. Helms in the general election.

In his statement last fall, Galifianakis denied reports that he helped Park's lobbying and business activities and said his contacts with Park were strictly social.

Avoiding Trial

GARDEN CITY, N.Y. (AP) — David Berkowitz, suspected of being the .44-caliber killer known as "Son of Sam," has decided to plead guilty to the killings without a trial, two newspapers said today.

The Long Island newspaper Newsday said discussions were under way about the former postal clerk's incarceration in a state prison for the criminally insane.

Berkowitz had already said he would plead guilty to all charges against him if he was found mentally competent to stand trial.

Judge Joseph Corso indicated last week that if that happened, he would have little choice but to accept Berkowitz' guilty plea.

REFLECTOR

HOTLINE

752-1336



Hotline gets things done for you. Call 752-1336 and tell your problem or your sound-off or mail it to Hotline, The Daily Reflector, Box 1967, Greenville, N.C. 27834.

Because of the large numbers received, Hotline can answer and publish only those items considered most pertinent to our readers. Names must be given, but only initials will be used. Transcribing is done once a day.

HOSPICE ACTION?

I saw a program on UNC-TV Feb. 2 in which a Mr. and Mrs. Zorza were interviewed about the terminal illness and death of their 25-year-old daughter in a hospice in England. The interview on the "MacNeil/Lehrer Report" was an outgrowth of a "Washington Post" article written by the Zorzias soon after their daughter's death. It was moving, to say the least, and informative about hospices (centers operated especially for the care of the dying) and how they operate. Is there any thought of starting a hospice in this area? Mrs. C. T.

"We are deeply interested," says Dr. Walter Pories, chairman of a group now studying the needs of the dying of Pitt County and Eastern North Carolina.

He said meetings have been held by hospital, rehabilitation, and medical school personnel and preliminary plans for a hospice program for this region are being made. Anyone having an interest in being a part of this effort is asked to contact Dr. Pories or Dr. James Mathis at the ECU School of Medicine or Dave McRae at the Pitt County Memorial Hospital Rehabilitation Center.

Farmville Board Defers Action On Annexations

By CAROL TYER
Reflector Staff Writer
Farmville Commissioners voted last night to recess a hearing on the annexation of an area on Highway 264 west of town until its regular June meeting.

Annexation of the land on which Valor Division of U. S. Industries is located may be voted on at their May meeting, they indicated.

Annexation of the Eastwood-Allen-Umphlett residential property was also tabled.

Study was called for on a request to improve an alley behind the south side of the 100 block of E. Wilson Street. It was ascertained that nothing probably should be done to tear up this area while the street out front is being worked on as part of the CBD project, since ready access is needed for the business places on this side of Wilson Street.

Approval was given to the following items of business:
— a change order for the inclusion of 14 water taps in "green" areas in the downtown area at a cost of about \$1,400.

— a deferred compensation plan participation which will be optional for town employees;

— the intention to give, if budgeting allows, a six percent cost-of-living raise to each town employee, plus improved major medical benefits in the health insurance of each and an increase in minimal life insurance. (The major medical benefit would be raised from \$10,000 to \$250,000 and the life insurance from \$2,000 to \$5,000 and \$10,000. Cost to the town would be about a six and a half percent increase on its present \$708,000-per-year labor budget. The Board indicated it is not in favor of granting an additional holiday for town employees at this time.);

— the purchase of a pickup truck for the waste water treatment section during this model year;

— the intention to draft a resolution calling for the routing of Highway 264 past Farmville from Wilson by its present route, then curving to the north to make use of the Chiquapin Road and then the Old Stantonsburg Road;

— the granting of reduced tap-on fees and rates equal to

those of in-town water and sewer customers for those on 264 West who will agree to tap on during the time when the sewer is being constructed;

— the institution of a one-percent discount for those who pay their town taxes prior to Sept. 1;

— the inclusion of the town of Southport as a member of Power Agency Number Three (Each member town must vote on the entry of a new member);

— a budget amendment noting that Collins and Aikman has paid, through the town, the bill for tv analysis of a sewer line late last year;

— the repeal of parking restriction on the north side of Belcher Street;

— the intention to seek liability insurance for public officials of the town through the ICMA program, since the company which has insured the town for one year has discontinued this type of insurance coverage. (The Commissioners noted that they believe the company should pay the town interest on the money placed with it when the town paid for a three-year policy);

— the payment of an additional \$1.33 per month per town employee for Blue Cross insurance;

— communication to the League of Municipalities that Farmville approves changes in the local government employees retirement system;

— communication to Carolina Power and Light Company concerning the proposed annexation of its switch station, which is just outside the town limits, and which must be inside if the town is to have continued franchise tax receipts.

— intention to continue, but change location, of some of the containers during an experimental program of dumpster program;

— intention to buy an EDO (EVO) packer-type garbage collection truck when one is needed, with discussion of buying a demonstrator model, if it is possible.
John Staley of the ECU Regional Development Institute addressed the Board about a proposed application for funds for a Community Development Program project. He recommended the seeking of a single-purpose grant, saying that Farmville

would be competing with towns from throughout North Carolina for a set number of dollars. An advisory committee, composed of the Rev. Clyde Dunn, Methodist minister; Mrs. Rose Day Evans, a merchant, and Howard Ellis, also a merchant, was appointed by Mayor Sara Albritton to help decide how Farmville could best use these funds, if granted.

It was noted that a grant sought for funds to build two tennis courts and a ballfield has been turned down. Commissioner LeRoy Redden inquired as to why some of these recreation facilities, planned before he came onto the Board, weren't slated to go on the south side of town.

He was told that the sites had to be where there was land already available.

Discussion was made of contacting the county schools about the possible use of some land owned by the county behind Sugg School for a ballfield.

The Town Administrator Patrick Thomas was asked to answer an Ohio firm that has expressed interest in leasing the town's No. 1 Waste Treatment Plant once it is vacated for use in pre-treating industrial waste. The Commissioners asked that he inquire by mail as to exactly what the company has in mind, so as the guide them as to whether to invite the firm to look at the plant further.

Intention was stated to extend the same hospitalization and life insurance benefits to volunteer Rescue Squad members that volunteer firemen now have. It's estimated that this extension will cost the town about \$2,600 a year for the health insurance and possibly \$4,500 to \$5,000 a year for the life benefits.

Car Collides With Canopy

An estimated \$3,000 damage resulted yesterday from a 4:20 p.m. collision on Maxwell Street, 250 feet South of the Dickinson Avenue intersection, according to police.

Officers said a car driven by Ronnie Lee Gardner of 600 Vance St., collided with a walkway canopy at the Moose Lodge after the Gardner vehicle was forced off Maxwell Street by another vehicle.

Damage to the Gardner car was estimated at \$2,000 while damage to the canopy was set at \$1,000.

Investigators reported both Gardner and a passenger in his car were injured.

Returning From Sessions Today

Glenn Cox, superintendent of the Greenville City School, and eight of the nine members of the city school board, are due to arrive in Raleigh at 9 p.m. tonight on the return trip from attending the National Convention of American School Boards of Education.

The nine left Greenville on Friday, March 31 to attend the convention being held this year in Anaheim, California. School board members on the trip are chairman Henry Dunn, members Dr. James Bearden, Ed Carter, Miles Frost, Mrs. Lucille Gorham, Bobby Pettis, Ed Stallings, and Ed Waldrop.

Opposes Ban In CIA Charter

WASHINGTON (AP) — Congress "would make us look silly" if it prohibited the Central Intelligence Agency from assassinating foreign leaders or overthrowing other governments, says one of the CIA's organizers.

Clark Clifford, a former secretary of defense, told a Senate committee that if that prohibition were written into a new CIA charter, "then all activities not prohibited would at least by inference be permitted."

A-1 Paperhanger

Hanging all types wallcovering with 30 years experience
CALL DON PINER
752-1953

Brody's

Downtown Pitt Plaza

Greenville's Spring Extravaganza APRIL 6-7-8

SALE



ENTIRE STOCK OF SPRING COATS
25% Off



Group Of ALL-WEATHER COATS NOW
25% Off



Group Of Misses BETTER SPRING DRESSES
25% Off



Group Of Junior SPRING DRESSES Up To
25% Off



Group Of MISSES SPORTSWEAR COORDINATES Now
25% Off



Group Of Junior TEE-TOPS Up To
50% Off
LEVI JEANS Reg. 16.00
Now **\$12.50**



Group Of MISSY BLOUSES AND SLACKS
25% Off



WARNER'S Special Buy
Any Two Bra's Or Girdles And Warners Will Send You One Free!

Case Dismissed

WILLIAMSTON — Receiving stolen property charges against Southmet Recycling Corp. of Greenville and one of the firm's employees were dismissed in Martin County Superior Court yesterday by Judge Albert W. Cowper.

Cowper dismissed the charges at the close of the State's evidence, indicating that the State had failed to introduce sufficient evidence to let the case go to the jury.

The charges against Southmet and an employee, Harold Weinstein, were brought by a Martin County Grand Jury in September 1977, and alleged that the defendants had purchased copper stolen from a Martin County firm.

However, three men charged with breaking, entering and larceny in connection with the theft of the copper from Reddick Fumigants of Williamston, pled guilty to the charges, yesterday.

They were identified as Johnny Lee Lawrence, Joe Smithwick and William M. Paige.



Greenville's Spring Extravaganza APRIL 6-7-8
SALE

Thursday, Friday, Saturday

Group Of Summer Pants . . . **50% Off**

Group Of Khaki Pants & Blue Jeans . . . **1/3 Off**

Group Of Long Sleeve Shirts . . . **1/2 Price**

Attend The Starving Artists Show On The Mall, Saturday, April 8

The College Shop

"Not For Coeds Only"

222 East Fifth Street Downtown Greenville



Greenville's Spring Extravaganza APRIL 6-7-8
SALE

Easy Street Wedge
Black Patent Or Bright Multi-Colored Combination Patent With Crepe Sole.
Reg. \$21.00.
\$17.90



Easy Street Sling Pump
\$19.90

We Invite You To Come By And Take Advantage Of These Savings.

Crego's

307 EVANS ST., GREENVILLE, N.C. OPEN DAILY 10 A.M. UNTIL 6 P.M. Charles Hardee, Owner and Operator

Some Of The Impact Is Eased

U. S. Steel Corp., the largest domestic producer of steel, which had announced a price rise has now said it will roll back the \$10.50 per ton price increase for competitive reasons.

That, of course, doesn't mean that all of the price increase will be eliminated but it will modify the inflationary impact of the originally announced price increase.

The announcement of the initial price hike had been surprising to the government and brought an adverse reaction from the White House.

Some other steel producers also announced price increases, but less than that of U. S. Steel.

The steel industry has been in difficult times recently, particularly hardpressed by foreign com-

petition.

It is difficult to see how the original price increase which U. S. Steel planned could have helped the steel industry in improving its competitive position.

Beyond that the big increase would only feed inflation in this country — something that we definitely don't need at this time.

U. S. Steel's modified price increases will probably be the pattern for the entire domestic steel industry. The industry should be a little more competitive with foreign steel makers and the inflationary pressures on the national economy will be a little less.

Many Hours Of Training Put Into Use

Last week the Greenville Rescue Squad had to put some of its many hours of training to use in removing an injured man from the roof of a building.

The squad has won state and national honors for its rescue work and it was this type training that

was used in the actual rescue.

"That's what all the training is about," said Assistant Chief of Rescue Tony Brannon, "being prepared for the unexpected."

It is indeed, and it is that kind of training that will be so worthwhile in the event of a disaster.

THIS AFTERNOON

A Land Crusade By Hunt

By BILL NOBLITT

RALEIGH — Those closest to Gov. James B. Hunt, Jr. laugh when they remark that he can make a moral issue out of almost anything.

The governor is making a moral issue of land-use regulation. His aides think attaching moral significance to a number of activities in state government is not amiss; many issues affecting people do have moral undertones.

"God gave us this land, and it is up to us to protect and use it properly for our own generation, and for the future generations," the governor commented recently in discussing present and future actions of the Coastal Resources Commission, and of the state in future land policy considerations elsewhere across the state.

Drawing on his childhood in Wilson County where he recalls that his roots sink into family soil 150 or 200 years deep, the governor recalled "Soil Stewardship Sunday."

His father was a soil conservationist. On Soil Stewardship Sunday, he would deliver a guest sermon at a local church.

Duty

The central message: it is our soil and our responsibility to protect it, and use as God intends.

There was considerable furor as North Carolina established the Coastal Area Management Act in 20 coastal counties. The law requires detailed land use plans pinpointing where specific kinds of development will be allowed, and areas which will be protected.

"There was concern over why it applied only to the Coast," Hunt recalls. "That is the area, because of its fragile nature, most in need of protection."

"North Carolinians are only now coming into full realization of the value of the coastline to our entire state — it is one of North Carolina's greatest natural resources, this great coastal area with its open space, beauty, clean air and abundant water."

The furor has not disappeared, and controversy continues to arise from time to time as the new law is further applied and understood.

But residents have come to understand, says the gover-

nor, that the law is "positive and not negative," that it is not "anti-development." Its purpose is to "protect, preserve, and bring orderly use" to the land.



NOBLITT

Coastal residents now appreciate those aspects, recognizing that protection and preservation are essential to the future. "I can't imagine building condominiums in a place which does not offer beauty and livability," says Gov. Hunt.

The governor is pushing hard for governmental compliance with the plans drawn up by local governments under the Coastal Area Management Act. There is considerable concern that various federal or state actions would run contrary to the local plans.

"It would be morally wrong for the state to come in and

take action contrary to the plans you have drawn," the governor said recently to members of the Coastal Resources Commission.

No Answer

Concern persists that the Coast was singled out for attention. Hunt still sees a need for land management in the Mountain and Piedmont sections, but his position is ambiguous.

"We still must push ahead for land use planning by local governments under the guidance of state principles," does not answer whether a statewide counterpart to the Coastal Area Management Act will be forthcoming. The measure has been stalled in the General Assembly largely due to the governor's reluctance to push it vigorously.

Perhaps the lack of support results from too many other priorities, but those close to the governor would not be surprised to see the measure move up on his priority list.

Such a push would seem only natural after hearing the governor talk about "a deep-rooted moral obligation to protect our gift from God... the soil."

SO SENSITIVE TO STRANGE NOISES!



MORRIS

Carter Learns Ropes

By BARRY SCHWEID
Associated Press Writer

WASHINGTON (AP) — As a world leader, President Carter is still finding his way, no longer the freshman and yet uncertain about how to attain U.S. foreign policy goals.

He is neither bold nor passive. He maintains that the United States should lead by example, most specifically on human rights.

But he has toned down his public criticism of the Soviet Union and other chronic violators of human rights, and he is gradually giving ground on arms control, another early visionary goal.

His trip to Latin America and Africa may have enhanced American standing in the Third World and might pay off eventually in promoting peaceful transition to black rule in Rhodesia.

Yet there is no indication of a break in the pattern of strife in the breakaway British colony.

Carter is the first president in recent times to have passed a year in office without U.S. troops firing a shot in anger.

But at the same time, the Russians have burrowed deeper into Africa, maintained a foothold in the Middle East and could be free to break out new nuclear weapons if the SALT talks fail.

The Panama Canal treaties — one approved, one pending in the Senate — are at this point the major foreign policy accomplishment of Carter's first 15 months in office.

He does not claim to have solutions to the most intractable of Arab-Israeli differences. Even the cheeriest optimists within the bureaucracy do not expect an early weapons limitation agreement with Moscow.

Meantime, administration sights have been lowered on that issue. Carter now aims for a reduction of about 10 percent from the strategic weapons totals tentatively agreed upon by Gerald Ford and Leonid Brezhnev in November 1974.

This is a substantial retreat from the massive cutbacks Carter's negotiators tried to get a year ago.

It's also the sort of marginal reduction Henry Kissinger thought was sewed up during his January 1976 Kremlin talks — only to be sidetracked because of concern within the Ford administration that an arms agreement with the Soviet Union was politically unwise in a presidential election year.

In the Middle East, Carter is trying to fan the flickering hopes of an Egyptian-Israeli accord. Differences over the Palestine Authority.

40 Years Ago Today

April 5, 1938

If the Greenville Board of Aldermen were magicians enough to take the \$35,000 authorized at a recent bond election, divide it five ways and give each group \$7,000 the problem of securing satisfactory sites for the athletic field and recreation centers would be solved.

But such being the powers of the board, the situation is more complicated than ever, following a meeting last night called for the purpose of hearing suggestions by citizens.

Most of those speaking favored separate sites for the athletic field and playgrounds. It was pointed out that options were held on four sites.

—Lynn Caverly

By ART BUCHWALD

The Last Tax Loophole

WASHINGTON — Every city, county and state government is trying to think up new ways of raising tax dollars.

All the obvious things have already been taxed such as income, cigarettes, gasoline, parking, liquor, everything you buy in a store etc., etc., and it's almost impossible to come up with something new that doesn't already have a tax on it.

I was therefore very impressed with a new revenue raising idea proposed by Merriweather Sample, who found something to tax that nobody else had thought of. In America today, this is the equivalent of discovering a new constellation in the sky or a virus without a name or a noncarcinogenic spray that will kill fire ants.

Sample revealed his plan at a secret meeting of the board

of supervisors of Bleeding County.

"Gentlemen, I think I have it. I propose we put a tax on jogging."

There was a look of surprise from everyone in the room.

"Jogging?" someone said. "Sample continued, 'There are thousands of joggers running all around our county right now and it isn't costing them one cent. I say they've been getting a free ride for too long.'"

One nervous supervisor said, "But how can we tax men and women for just running around?"

"It's simple. They're using county roads and sidewalks to jog. Do you realize the damage they're doing every time they clomp on the asphalt or the pavement?" Sample said.

"I didn't know runners do damage," another supervisor said.

"Take a walk around and see for yourself. There are cracks everywhere, and they were made by pounding feet. There is just so much abuse a pavement can take from a 200-pound man and a 110-pound woman. If they just ran in their bare feet it would be one thing, but most of them wear sneakers and running shoes. We're not just talking about one or two people. There are thousands of joggers out there destroying our streets and sidewalks and someone has to pay for it."

A lady supervisor said, "If we start taxing people for jogging there will be a terrible uproar. Many people consider it the only free thing they're permitted to do."

Sample scoffed at the comment. "Joggers get pleasure out of running, just as other people get pleasure from drinking beer and smoking cigarettes. No one tells them they HAVE to jog. But if they're going to do it, and if they feel it gives them a lift, let them pay for it."

"What kind of tax did you have in mind?"

"I think at the beginning we could require them to buy a license for \$5 a year. It would be printed on cardboard so they could wear it on the back of their running suits. Then we could add a surcharge of one cent for each mile they run."

"Suppose they downplay how many miles they've run?"

Sample grinned. "That's the beauty of it. Most joggers love to lie about how far they've run. I never met one yet who didn't exaggerate the number of miles he completed in a day. Every jogger will gladly pay extra money just to impress another runner."

"It might work," a supervisor said.

Sample hit the table. "Running for free is the last big tax loophole in America, and it's our job to close it."

One supervisor asked, "What do we tell our jogging friends when they say it's unfair that they have to pay to exercise?"

"Just tell them 'Life is unfair.'"

Public Forum

Letters to the editor must consist of 300 or fewer words. Please include a phone number or numbers for easier confirmation by our staff.

To the editor:

There is a prayer bill which will allow prayers in the schools again. The way I understand it, there was no real threat to anyone praying in schools. Some teachers continued. I hope it passes though, as it may remind some people of why this nation came into being — freedom to worship God as each saw fit.

We must stop believing, as children do, that freedom is "doing what you want" and grow up to realize that freedom is being allowed to do what is right in God's sight. Separation of church and state means no one religion is to be exalted by the state, and the state can't dictate the services of churches. It has nothing to do with prayers in a public school.

The idea of this bill could be that when all else fails, try God. The wise King Solomon said that all wisdom begins with the knowledge of God. Schools were started by Martin Luther to teach children about God. The printing press was invented because hand printing the Bible was slow and tedious. The motion picture was invented to teach the gospel. How far we have deviated until now the disasters of public education are common knowledge.

The federal government can be blamed for this, and now they want to meddle with church schools. If you've ever wondered why the federal government wants complete control over all children's minds, read "None Dare Call It Treason" and "None Dare Call It Conspiracy." Then read Solzhenitsyn's "Warning to the West" and decide if we should continue our merry way teaching "doing your own thing," fun and games, sex and visiting the school guidance counselor for more fun and games, or perhaps we should teach love of God and fellowman, plus the basics.

Merrilee Harrison
Greenville

Editor's note: This letter was printed last week with a large portion inadvertently left out. So it is being rerun in its entirety.

THE INSIDE REPORT

The Neutron Bomb Debate

By ROWLAND EVANS
and ROBERT NOVAK

WASHINGTON — President Carter's unseemly effort to escape political blame for arming NATO with the neutron "bomb" has generated popular resistance to a vital military modernization program, building "a debate of enormous ignorance" within the alliance that is kept alive by Soviet propaganda.

President Carter may soon announce the start of production of the neutron, a nuclear warhead for short-range tactical missiles which kills with enhanced radiation rather than fire and blast. Nevertheless, the agonizing indecision that has marked the administration's handling of the neutron is a signal example of superpower leadership succumbing to pedestrian politics.

This retreat from reality is costly, considering the overwhelming consensus of

military experts and knowledgeable officials in the State and Defense Departments: the neutron bomb would vastly reduce the threat to Western Europe of blitzkriegstyle tank attack by the Warsaw Pact on the North Atlantic Treaty Organization (NATO).

Admittedly many Western politicians refuse to accept even the remote possibility of Soviet leaders ever authorizing an attack. But such wishful thinking flies in the face of the conventional military imbalance in Central Europe; Gen. Alexander Haig, NATO supreme commander, on March 21, described as "grievous" the superiority of Warsaw Pact tank forces alone.

Existing nuclear warheads on the 60-mile Lance missile, if delivered against a Communist tank attack, would spread terrible destruction and death to civilians through blast effect and fire. In con-

trast, the neutron warhead is designed to kill tank crews through radiation, thereby menacing the heart of Soviet military strategy in Central Europe: the massed tank attack. In popular debate, it has been transmogrified into a weapon that kills people but spares property — distorted but effective political propaganda.

By truly inhibiting the Soviets, the neutron warhead could make nuclear war on the continent less likely. Since it deters the massed tank attack, Western nuclear response becomes less likely.

Why, then, did President Carter not order an immediate start of production when Congress approved funds for the neutron bomb. The reason: he buckled to pressure.

Fearing a political reaction, the President overruled advisers and some civilian admirers (including the State Department's bureau of political-military affairs). Instead, he quietly invited West Germany and other NATO allies to take the first step and formally ask for the neutron. From that safe perch, the President would then give his approval.

That forced on West German Chancellor Helmut

Schmidt a decision more painful than the one Mr. Carter sidestepped. Although Schmidt could easily get his parliament to approve the neutron, he would endanger his own power because of opposition within his Social Democratic party in the absence of a strong U.S. lead.

As the Carter administration continued to procrastinate and seek some easy way out, other socialist governments in Western Europe (particularly the Dutch) wavered under political pressure. "The controversy suddenly started to build and a debate of enormous ignorance broke out all over Europe," one Western European diplomat told us.

Enter Moscow. Sensing disorder in NATO, the Soviet Union unleashed a typical campaign against the "inhuman" neutron bomb. Demonstrations in Western Europe were promoted amid Soviet demands that the U.S. renounce the weapon.

The passion of the Soviet campaign derived not only from the attempt to exploit dissension within NATO, but the desire to safeguard Soviet strategy. If confronted by neutron warheads, the Kremlin would have to devise

(Continued on page 12)

Strength For Today

BELIEF AND ACTION

What makes a person a Christian?

A Christian is a person who believes something, and tries to live his or her life sincerely on the basis of that belief. A Christian believes in Jesus Christ as Lord and Savior to such a fundamental degree that he or she makes this conviction the basis and central motive of life.

Yet merely to believe is to be a sentimentalist or a hypocrite. To try to live the Christian life without the motive power of strong conviction is to attempt the im-

possible. Christianity involves both conviction and conduct, and conduct truly Christian always grows out of conviction.

Today many people emphasize the necessity for Christian conduct but think too little about Christian belief. Our forefathers emphasized belief too much and Christian living too little. Some people today fall into the error of believing that we can be Christian without believing very much of anything.

—By Elisha Douglass

Businessmen Must Eat, Drink

By JOHN CUNIFF
AP Business Analyst

NEW YORK (AP) — Businessmen must eat and drink if others are to live. Or so it is argued, and perhaps effectively too.

More specifically, this is the argument being put forth by the motel and hotel people, who are fighting to avoid losing a big segment of their revenues:

If business executives are denied full tax deductions for the cost of their martini lunches, it will be a "human tragedy" measured in lost jobs and swollen welfare rolls.

The lost jobs, says Howard P. James, won't be those of executives. They will instead be the jobs of the untrained, of minority group members, of the disabled. And of women

too.

You are looking at a segment of business that provides more jobs for such people than any other, he told the House Ways and Means Committee, imploring it not to "tamper with our ability to continue to do that."

James is chairman and chief executive officer of The Sheraton Corp., and an officer of the American Hotel & Motel Association, which believes it is fighting a noble battle against a proposed injustice.

That alleged injustice would be perpetrated by the Carter administration if it succeeds in reducing by 50 percent the amount of deductible entertainment expenses for food and drink.

As many as 93,000 lodging industry jobs and 30,000 jobs

in related industries could be lost if the Carter plan is enacted, James argued. "It makes neither economic nor social sense," he said.

But certainly, James has been asked, the personal pleasure of a relative few should not be paid for by the hard work of many? President Carter said that, and a lot of people echoed the sentiment.

But, James testified, "such a personal enjoyment standard has no place in determining whether an item is a legitimate business expense deduction." He termed the proposal dangerous.

The lodging industry has an effective argument, albeit one that sends a reverse impulse surging through the nerves of even the most dedicated capitalist: that

their pleasure insures the survival of others.

But pleasure, say many lodging industry executives, isn't the issue at all. The business lunch, they say, seldom includes three martinis; more likely it is part of a process by which business really gets done.

In recent years, said Neil Messick, association president, "business lunches really haven't had too much to do with drinking." In fact, he claims, "drinking has not been an 'in' thing for a long time."

What is called the business lunch, he maintains, is an opportunity "to get away from the office to a remote place without distractions where people can buy and sell."

The Daily Reflector

INCORPORATED
209 Cotanche Street, Greenville, N.C. 27834
Established 1882
Published Monday Through Friday Afternoon
and Sunday Morning

DAVID JULIAN WHICHARD, Chairman of the Board
JOHN S. WHICHARD—DAVID J. WHICHARD
Publishers
Second Class Postage Paid
at Greenville, N. C.



SUBSCRIPTION RATES

Payable in Advance
Home Delivery By Carrier
or Motor Route Monthly \$3.00
By Mail
One Year \$36.00
Six Months 18.00
Three Months 9.00

MEMBER OF
ASSOCIATED PRESS
The Associated Press is exclusively entitled to use for publication all news dispatches credited to it or not otherwise credited to this paper and also the local news published herein. All rights of publications of special dispatches here are also reserved.

UNITED PRESS INTERNATIONAL

Advertising rates and deadlines available upon request.
Member Audit Bureau of Circulation.

Greenville Spring Extravaganza Sale

April 5-6-7-8

Sport jacket Special buy men's solids and patterns.



27.99

Men's sports jacket has side flap pockets, single vent in back. 100% texturized woven polyester in handsome solids or fancy patterns. Regular, short and long sizes.

9.99

Men's dress slacks is Fortrel® polyester doubleknit with belt loops, Ban-Rol® waistband, half top pockets and flare legs. Great solids, 30 to 42.

Special 4.99

Men's dress shirts in long and short sleeves. Solids and strips in polyester/cotton. Sizes 14½ to 17.

Special
2 for \$5

A smart selection of men's polyester ties. Four-inch widths in solids, strips, prints and patterns.

4.50

Men's short sleeve dress shirt is polyester/cotton broadcloth. Long point collar, top center band. Great solid colorations, sizes 14½-17

9.99

Men's fancy pattern slacks of Fortrel® polyester. Flare leg treatment, Ban-Rol® waistband with belt loops, half top pocket. Waist sizes 30 to 42.

Special 8.99

Men's full cut western jeans of cotton denim made especially for the mature gentleman. Indigo in sizes 30 to 42. Like it? Charge it. Use your JCPenney charge account.

This is JCPenney

Shop JCPenney, Pitt Plaza. Open 10 AM to 9:30 PM Monday through Saturday.

This is our 76th Anniversary Sale.



**25% off
Misses' pants.
Sale 6.75**

Reg. \$9. Pants with fashion savvy. And savings, too. Classic double-knit polyester pull-ons with stitched front crease. Proportioned to look, feel and fit great!
Sale prices effective through Saturday.

6.99

Long sleeve polyester print shirt in colors to coordinate with first edition jacket and slacks. Sizes 8-18.



**Special
2 For \$5**

Short sleeve women's T-top in 100% cotton. Fashion colors. Long sleeve 2 for \$6. Sizes S, M, L.

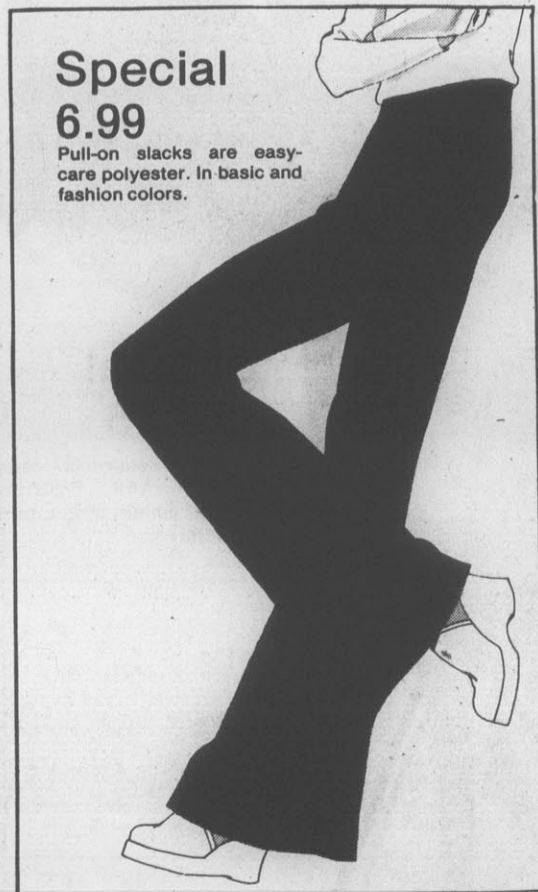

**Special
6.99**

Pull-on slacks are easy-care polyester. In basic and fashion colors.



**Special
6.99**

Easy-care Kodol® polyester blouse. In black and white pattern.

**Special
3.99**

Hand made 100% cotton gauze shirt in blue and white stripes. Sizes S, M, L.



**Jacket special
4.99 and 5.99**

Three great jacket styles, all at low prices. Snappy looking with drawstring bottom. Easy-care nylon. Pretty terrific colors too. Snap or zip-front styles. Sizes S, M, L.

This is JCPenney

Shop JCPenney, Pitt Plaza. Open 10 A.M. to 9:30 P.M. Monday through Saturday.

Spring dresses 30% off.

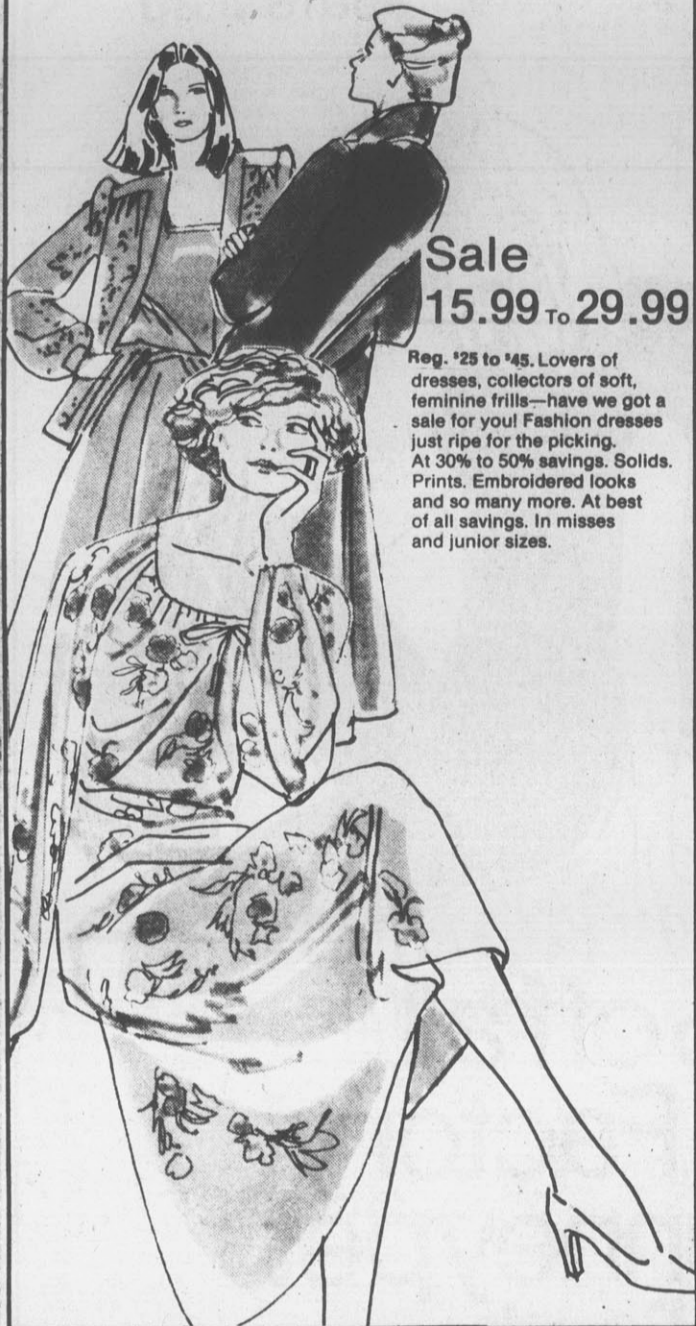

Sale
15.99 To 29.99

Reg. '25 to '45. Lovers of dresses, collectors of soft, feminine frills—have we got a sale for you! Fashion dresses just ripe for the picking. At 30% to 50% savings. Solids. Prints. Embroidered looks and so many more. At best of all savings. In misses and junior sizes.



20% off
Women's sleepwear.
Sale 7.20

Reg. \$9. Long nylon tricort gown with lace and embroidery trim. Pastel colors. P.S.M.L. Shift-length gown, reg. \$8. Sale 6.40



Special
4.88

Large canvas bags.

Totes and beach bags. In bright solids, earth-tones, multicolors, and ribbon trims.

Women's sundress special. 15.99

Fun dresses. From daringly bare with ruffles and flounces to simply classic with neat tailored lines. In your favorite fabrics, like cool poly/cotton. Sizes 5-15.



This is our Anniversary Sale.

Sale prices effective through Saturday.

25% off all our fabrics.

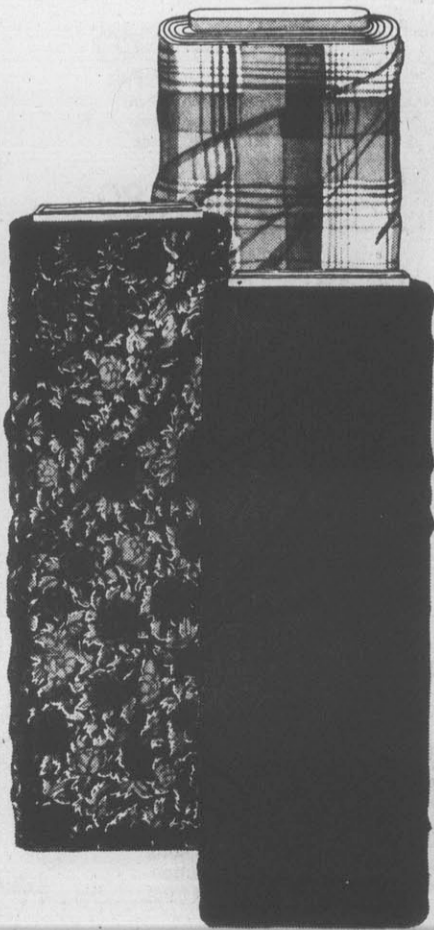

You'll save on every single yard in stock. Including the latest fashion prints, solids, knits, wovens, blends for Spring into Summer dresses, separates, sleepwear and robes. Burlington/Klopman, Milliken, Dan River, Wamsutta and more famous names give you a tremendous variety. Most are easy-care; all are 25% off. A few choice examples from our sale fabrics: Qiana® nylon; reg. 3.99, Sale 2.99 yd. Vagabond polyester; reg. 3.99, Sale 2.99 yd. Moonspell polyester; reg. 3.99, Sale 2.99 yd. Ambrosia polyester prints; reg. 3.99, Sale 2.99 yd. Super-stretch polyester gabardine; reg. 3.99, Sale 2.99 yd. Butterfly prints of Qiana® nylon; reg. 4.99, Sale 3.74 yd.

Sale prices effective through Saturday.

Special
8 for \$1
Polyester thread.

Spun polyester thread in 225 yard spools. Your choice of black, white, fashion colors.

20% off
Bed pillows.
Sale 4.80 standard

Reg. \$6. Machine washable Dacron® Fiberfill II polyester; cotton/poly ticking. Queen; reg. \$8, Sale 6.40 King; reg. \$10, Sale \$8



Sale 3.60 standard

Reg. 4.50. Dacron® Red Label polyester with cotton ticking. Queen; reg. 5.50, Sale 4.40 King; reg. 6.50, Sale 5.20



Sale 6.40 standard

Reg. \$8. Medium support pillow is molded polyurethane foam with zippered poly/cotton cover. Queen; reg. \$12, Sale 9.60 King; reg. 14.50, Sale 11.60

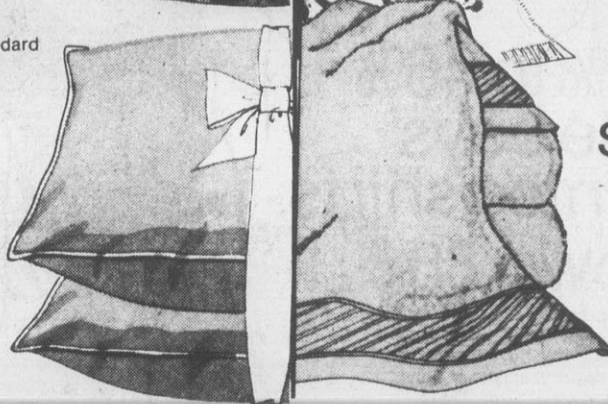

25% off
Top-selling towels.
Sale 3.60 bath

Reg. 4.50. Graphic stripes pattern cotton/poly terry. Hand towel; reg. \$3, Sale 2.40 Washcloth; reg. 1.50, Sale 1.20

Sale 3.60 bath

Reg. 4.50. Cassini garden bouquets on cotton/poly terry. Hand towel; reg. \$3, Sale 2.40 Washcloth; reg. 1.50, Sale 1.20

Sale 2.80 Bath

Reg. 3.50. Suede-look solids are sheared cotton/poly velour. Hand; reg. 2.50, Sale \$2 Washcloth or guest towel; reg. 1.50, Sale 1.20 ea.

This is JCPenney

Shop JCPenney, Pitt Plaza. Open 10 A.M. to 9:30 P.M. Monday through Saturday.

This is our Anniversary Sale.



50% off
Our entire
stock of
Super Denim®
jeans for girls.

Sale 3.50

Reg. \$7. Little girls' Super Denim® jeans of Dacron® polyester/cotton with flare leg and fashion details. Solid colors in regular and slim sizes 4 to 6X.

Sale 4.50

Reg. \$9. Girls' Super Denim® jeans of Dacron® polyester/cotton with pin tucked front and flare legs. Solid colors in regular and slim sizes 7 to 14. Chubby sizes 8½ to 16½. Reg. \$10, Sale

Sale prices effective through Saturday.

Sale \$4

Reg. \$5
Engineered stripe top for boys is polyester/cotton knit. Short sleeves, crew neck. Lots of colors and stripes. S,M,L (8-16).

Sale 6.40

Reg. \$8
Match Factory® western jeans for boys are no-iron polyester/cotton twill. Flare leg. Sizes 8-16 regular and slim.

Sale 3.20

Reg. \$4
Girls' T-shirt with cap sleeve, scoop neck. Polyester/cotton knit with banded neck and sleeve hem. Match Factory® solids for sizes 7-14.

Sale 7.20

Reg. \$9
Contrast stitched jeans of brushed polyester/cotton twill. Styled with back yoke, flare leg, front pockets. Sizes 7-15 regular and slim.

Similar to illustration.



60% off
boys' fancy
dress jeans.
Now 2.99

Orig. 7.50. Boys' polyester/cotton yarn dyed dress jeans in a great selection of colors and patterns. Sizes 8-20 regular/slim.

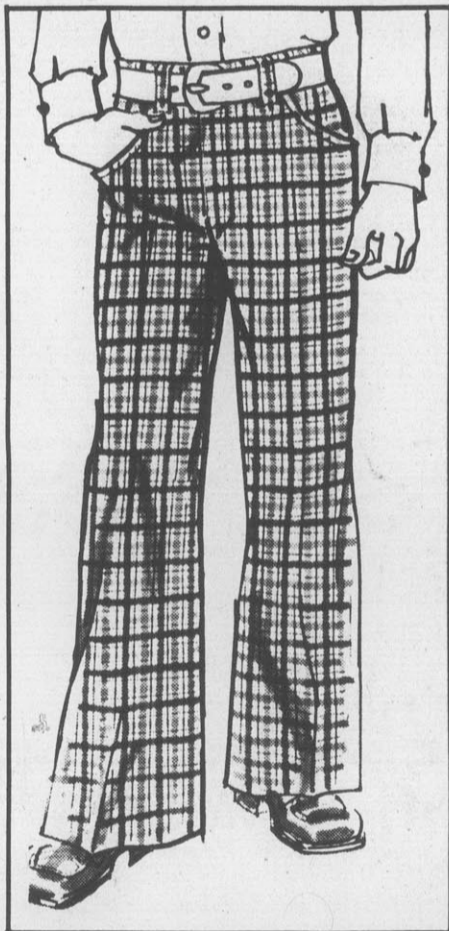

Tots' playclothes.
2.88

Toddler girls' dress and panty set in happy summer prints. Poly/cotton. Sizes 1 to 4. Sizes 4 to 6x 2.99.

40% to 46%
little boys'
printed shirts.
Now 1.88

Orig. \$3 to 3.50. Mickey Mouse Club, Sesame Street™ and Disney-design tee shirts for little boys. Choose from 4 great designs in acrylic or polyester/cotton knits. Sizes S,M,L.



20% off all
Match Factory®
and **Penneypet®**
coordinates.

Sale 2.40

Reg. \$3. Toddler boys' short sleeve top of polyester/cotton with ribbed collar. 2T to 4T.

Sale 2.23

Reg. 2.79. Little girls' tank top of polyester/cotton in stripe combos. Sizes 3 to 6X.

Sale 1.83

Reg. 2.29. Little girls' boxer waist shorts of polyester knit. Solids in sizes 4 to 6X.



Sale 2.40

Reg. \$3. Little boys' short sleeve stripe shirt of polyester/cotton knit. Sizes 3 to 7.

Sale 4.80

Reg. \$6. Little boys' solid color jeans of polyester/cotton sailcloth. Regular and slims 4 to 7.

Sale 2.60

Reg. 3.25. Toddler girls' colorful smocks of polyester/cotton. 2T to 4T.

Sale 3.40

Reg. 4.25. Toddler girls' flare leg pants of polyester/cotton twill with band front. Sizes 2T to 4T.

Sale prices effective through Saturday.

This is **JCPenney**

Shop JCPenney, Pitt Plaza. Open 10 A.M. to 9:30 P.M. Monday through Saturday.

This is our Anniversary Sale.

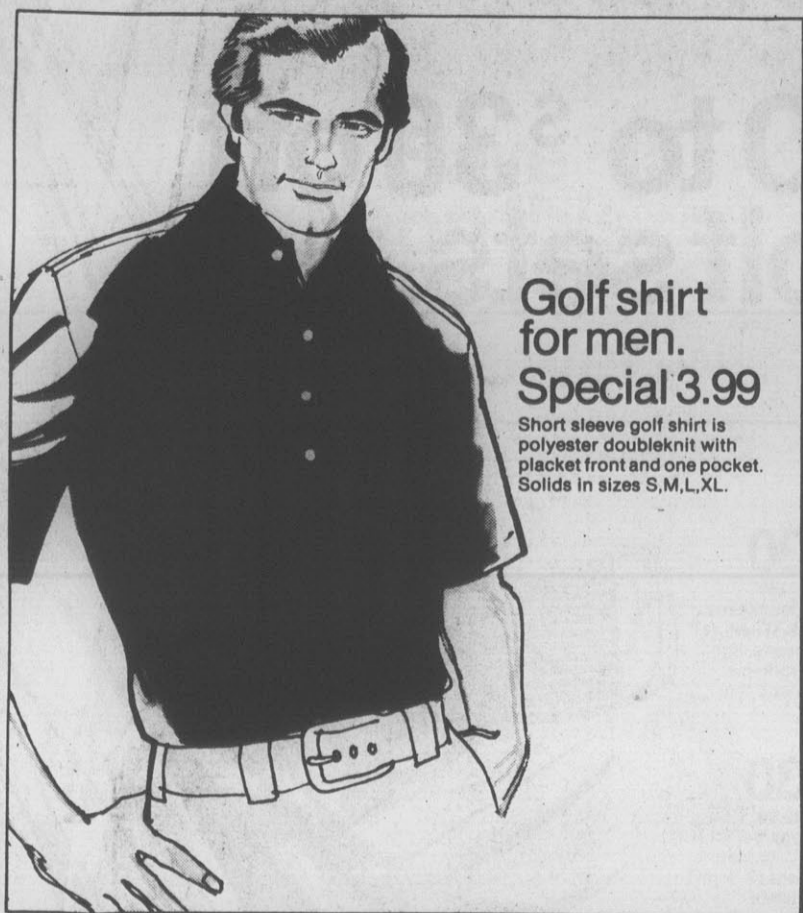

Golf shirt for men. Special 3.99

Short sleeve golf shirt is polyester doubleknit with placket front and one pocket. Solids in sizes S,M,L,XL.

10.99

Snap front warm-up jacket of nylon lined with 100% cotton flannel has drawstring waist and slash pockets. Sizes S,M,L,XL.



Save 20% on men's knit shirts.

Sale 7.20

Reg. \$9. Short sleeve tennis shirt of polyester/cotton knit with placket front. White trim on color, color trim on white, color on color. S,M,L,XL.

\$10

Coordinating tennis shorts of Kodol® polyester/cotton has adjustable side tabs, two front pockets, vented legs.

Sale prices effective through Saturday.



20% off all travel totes.

Smart-looking, convenient fashion travel tote bags. Choice of slim-lines, wide-lines, carry-alls, saddle-style and more. Variety of sizes, styles and shapes. Long-wearing vinyl in a distinctive selection of colors.

Sale prices effective through Saturday.

Sale 22.40
Reg. \$28

Sale 10.40
Reg. \$13



Sale 14.39

Reg. 17.99. JCPenney 1400-watt Pro Dryer has 2 speeds, 3 temperature settings, concentrator and hang-up ring. White.

Sale 14.39

Reg. 17.99. JCPenney 1200-watt Styler/Dryer has 3 heat/air settings, 4 attachments, styling brush and handle, plus wide and fine tooth combs.

Sale 8.79

Reg. 10.99. JCPenney Mist Curling Iron has non-tangle swivel cord, ready dot, mist control button and stand.

Sale prices effective through Saturday.

Sale \$8

Reg. \$10. Knit sport shirt of polyester/cotton. Placket front, short sleeves. Solid colors with pocket and sleeve trim. Sizes S,M,L,XL.

Full cut walking shorts for men are polyester/cotton with belt loops, front and back pockets. Solids and fancies in 32 to 42.

Sale 7.20

Reg. \$9. Short sleeve sportshirt of polyester/cotton knit with placket front. Solid colors with sleeve and collar trim. S,M,L,XL.

Special 2.49

Men's athletic boxer trunks are cotton/polyester with full elastic waist. Solid colors with stripe trim in sizes XS,S,M,L,XL.

This is JCPenney

Shop JCPenney, Pitt Plaza. Open 10 A.M. to 9:30 P.M. Monday through Saturday.

\$50 off this inflatable boat and motor.

Sale
119.99

Reg. 149.99 Caravelle K116 inflatable round boat. Multiple air chambers, built-in oar locks, inflatable floor and cushions. Can be used with motor mount. Yellow/blue. Holds 4-5 adults.

39.99

CP canopy to provide shade for boaters. Fits Caravelle K116 and many other boats. Yellow/blue.

Sale
183.99

Reg. 229.99 JCPenney 3.5 HP outboard motor. Air-cooled, power loop engine. BIA certified horse power, two blade, semi-weedless propeller.

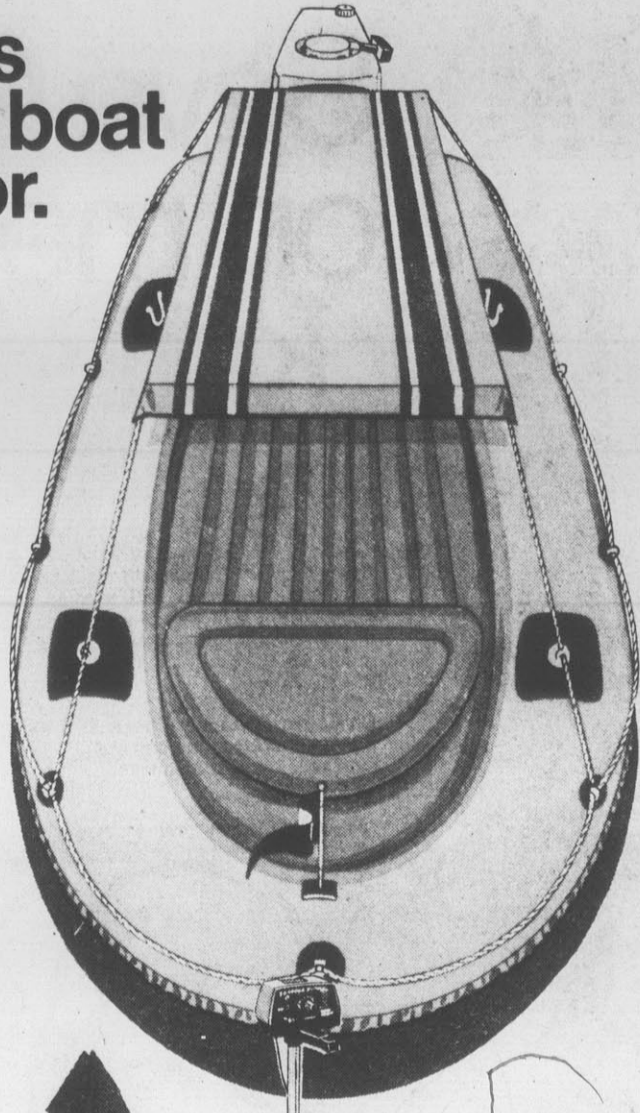

Save \$15

Reg. 124.95. Sale 109.95. Sea Snark® one piece high density styrene construction; dry, roomy sit-in cockpit, kick-up aluminum rudder; 45sq. ft. nylon sail. Virtually unsinkable, 100% buoyant.

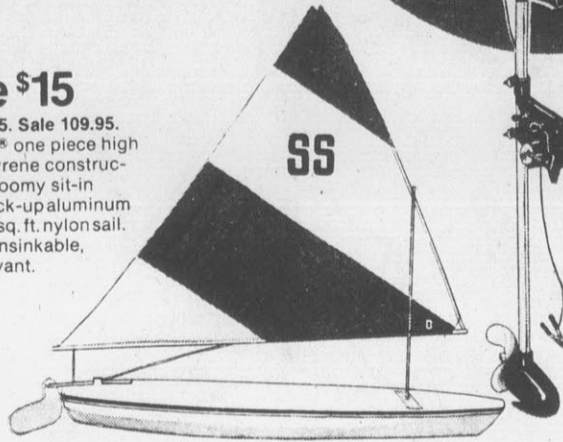

Save \$20

Reg. 94.99. Sale 74.99. JCPenney 20 speed electric motor. 12.5 lb. thrust, 3 position reverse, 7 position tilt bracket. Uses 12 volt battery.

Sale prices effective through Saturday.

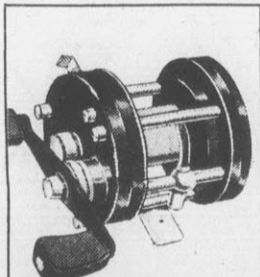

Ambassadeur®
5000D
Now 22.88
Reg. 27.99 5000 D. reel.

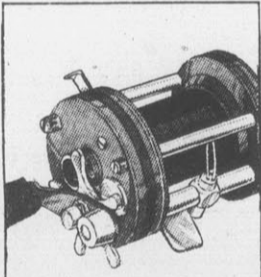

Ambassadeur®
Now 31.88
Reg. 39.88 5500. Fast retrieve.

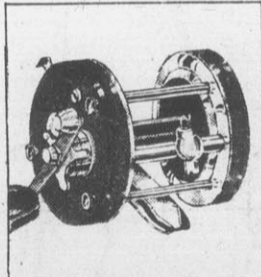

Ambassadeur®
Now 31.88
Reg. 39.88 5000 Ball bearing.

\$10 to \$30 off golf sets.

Save \$30

Reg. 139.99 Sale 109.99 Jack Nicklaus Golden Master golf set. Woods (1-3-5) feature 6 screw Cyclocac inserts, light wood finish. Irons (3-9+pw) feature cavity back and thin sole design.

Save \$30

Reg. 129.99. Sale 99.99. Wilson® Laura Baugh Select golf set. Woods (1-3-5) feature Cyclocac inserts. Irons (3-9+pw) feature pro-styled blade.

Sale 34.99

Reg. 44.99. Men's Pro Signature starter golf set. Includes 2 woods with Cyclocac heads and 5 chrome plated irons with step down steel shafts.



Sale
18.99

Reg. 24.99. Men's tube-type golf bag. Deluxe vinyl body, locker pocket.

Sale
18.99

Reg. 24.99. Tube-type golf bag for women. Deluxe vinyl body.

Sale 19.99

Reg. 26.99. Bag Buggy golf cart. Adjustable cradle bag brackets; die cast aluminum, folds automatically. Titleist golf balls, *13 doz. Pro Staff golf balls, *13 doz. Top Flite golf balls, *13 doz. Sale prices effective through Saturday.



Save 20%
Sale 35.99

Reg. 44.99.

110 Lb./50 Kilo cast iron barbell/dumbbell set. Includes: One 5' barbell bar; one 34" ribbed aluminum barbell sleeve; two 15" dumbbell sleeves; cast iron revolving plates in the following weights: six 10-Lb., four 5-Lb., Four 2½ lb.

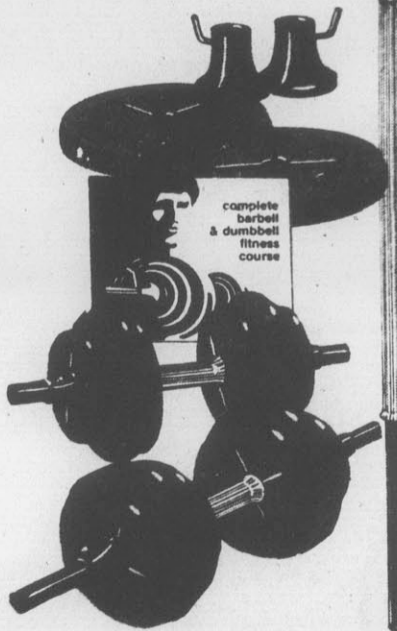

Baseball savings.

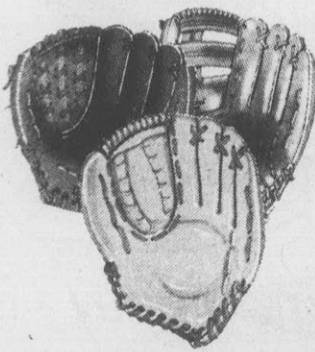

Sale 18.41

Reg. 22.99. Rawlings "Tom Seaver" autograph glove. Vinyl & leather fielder's glove. Reg. 6.99. Sale 5.59 Rawlings "Reggie Jackson" glove. Reg. 18.99 Sale 15.19

Sale 23.99

Reg. 29.99. Louisville Slugger glove. Official league 1.49

Softball



Sale 5.99

American
Reg. 6.99. All purpose vinyl athletic shoe. Multi-stud sole. Black or white. Sizes 1-10 halves, 12,13.



15.99

Franklin
Franklin suede leather training shoe. Wrap around heel design, padded collar. Sizes 2-11, 12.

Sale prices effective through Saturday.

Sale 21.88

Wilson

Reg. 25.99 Match-point tennis racket. Aluminum alloy frame with nylon string.

Sale 31.88

Reg. 36.99. Wilson® T2000 metal racket. Durable, yet lightweight. Precise balance with controlled weight specifications.

Sale 39.88

Reg. 49.99 Wilson® T5000 steel racket.

Sale 2.29

Wilson® championship tennis balls.

Sale 2.19

Penn® tennis balls.

Sale prices effective through Saturday.

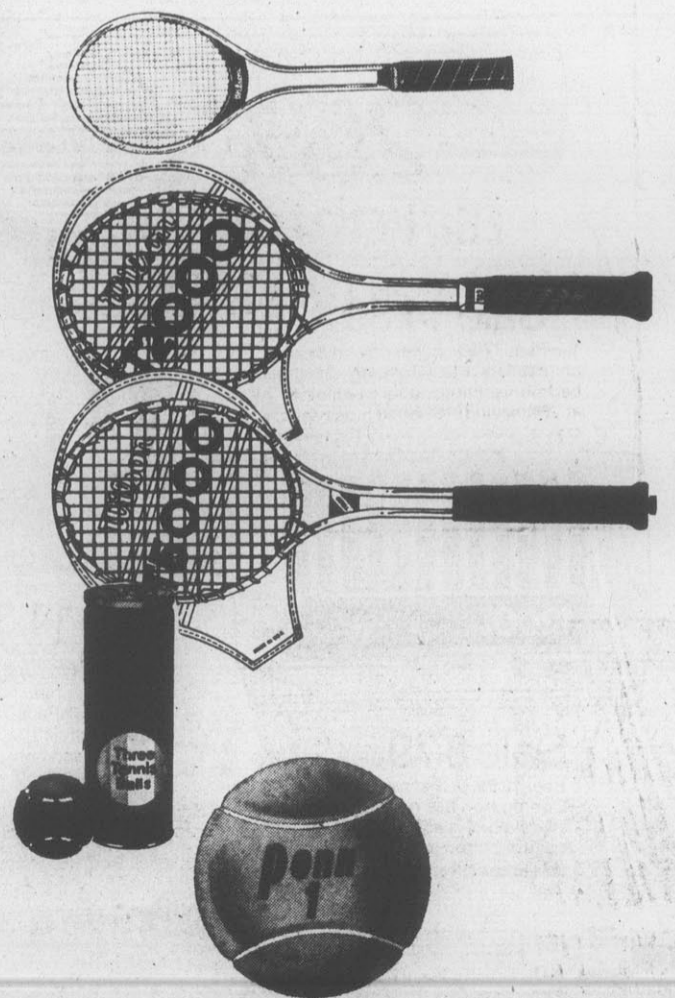

This is **JCPenney**

Shop JCPenney, Pitt Plaza. Open 10 A.M. to 9:30 P.M. Monday through Saturday.

This is our Anniversary Sale.



Save \$15
on this
3 1/2 HP
mower.

Sale 94.88

Reg. 109.99. 3 1/2 HP push mower with Briggs & Stratton engine. Vertical pull starter, 20" deck, throttle control on handle.

Save \$35

Reg. 179.99. Sale 144.88. 3 1/2 HP mower with Briggs & Stratton engine. Rear chain drive, quick release clutch, 21" steel deck, vertical pull start.

Sale prices effective through Saturday.

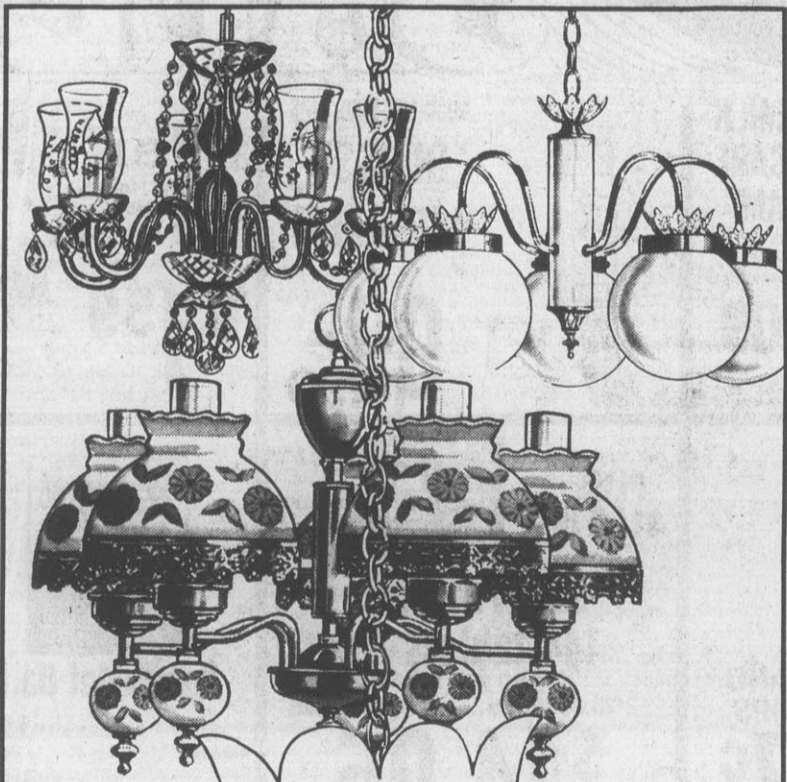
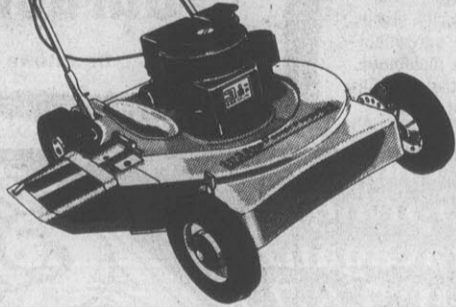

25% off
all lighting fixtures
regularly 19.99 and up.

Take your pick of ceiling fixtures, chandeliers, hall lamps, lighting for bedrooms, bath and so much more. All at 25% savings. Choose brass-tone, crystal, even rustic wood looks with

clear, colored or frosted glass. Lighting to liven up every room from Early American to contemporary. And it's here now at 25% savings.

Sale prices effective through Saturday.



Save \$3 gal.
Reg. 9.99. Sale 6.99. Inside/outside latex floor and porch paint.



Save \$4 gal.
Reg. 12.99. Sale 8.99. One & Only, our finest quality interior paint. Eight year limited warranty.

Sale 29.99
Reg. 34.99. 16' aluminum extension ladder. Mar-resistant end caps. 20' extension ladder. Reg. 47.99. Sale 39.99. 24' extension ladder. Reg. 59.99. Sale 49.99. 28' extension ladder. Reg. 79.99. Sale 64.99.



BALD TIRE ROUND-UP

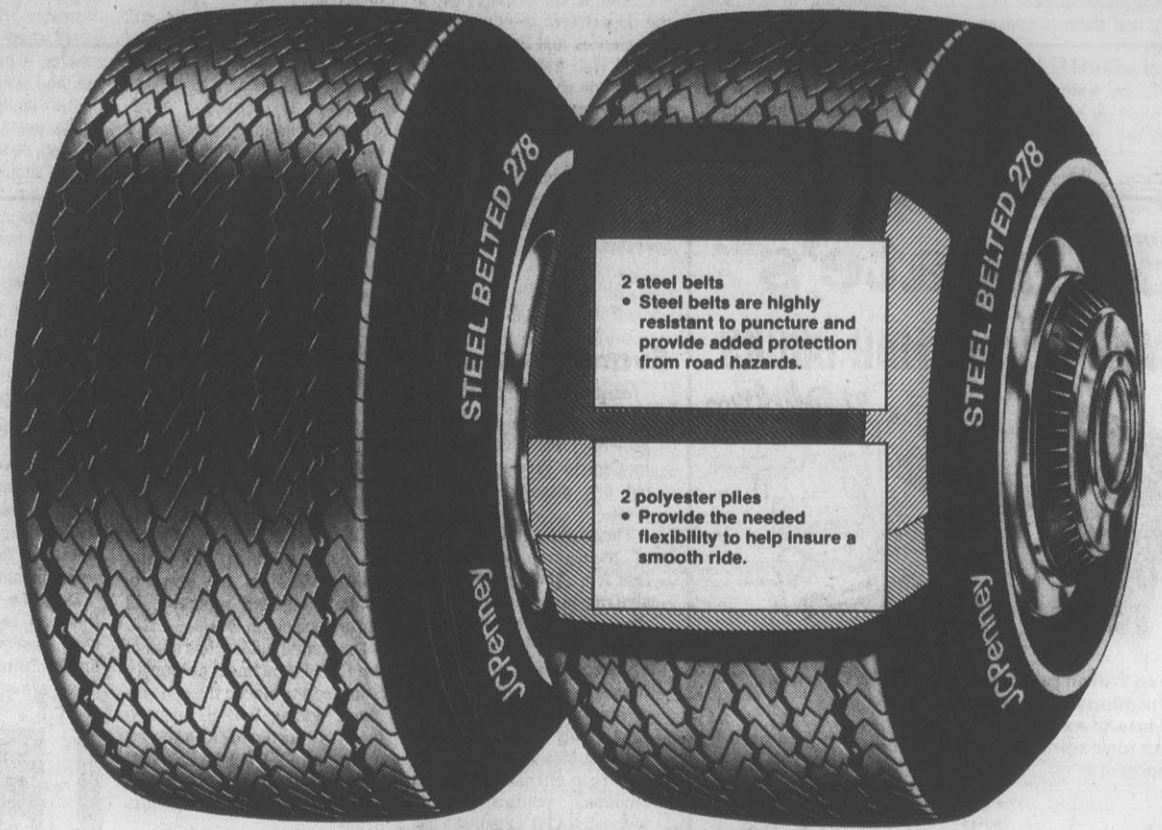

2 steel belts
• Steel belts are highly resistant to puncture and provide added protection from road hazards.

2 polyester plies
• Provide the needed flexibility to help insure a smooth ride.

40% off
steel belted 278s

JCPenney Steel Belted 278s feature a construction of 2 steel belts and 2 polyester plies. Wide 78 series profile. Whitewall only. No trade-in required.

Tire size	Save	Reg.	Sale	+ fed. tax
B78-13	17.60	\$44	26.40	1.91
E78-14	20.80	\$52	31.20	2.30
F78-14	22.40	\$56	33.60	2.45
G78-14	24.40	\$61	36.60	2.63

Tire size	Save	Reg.	Sale	+ fed. tax
H78-14	26.00	\$65	39.00	2.80
G78-15	24.80	\$62	37.20	2.66
H78-15	26.40	\$66	39.60	2.89
L78-15	30.00	\$75	45.00	3.45

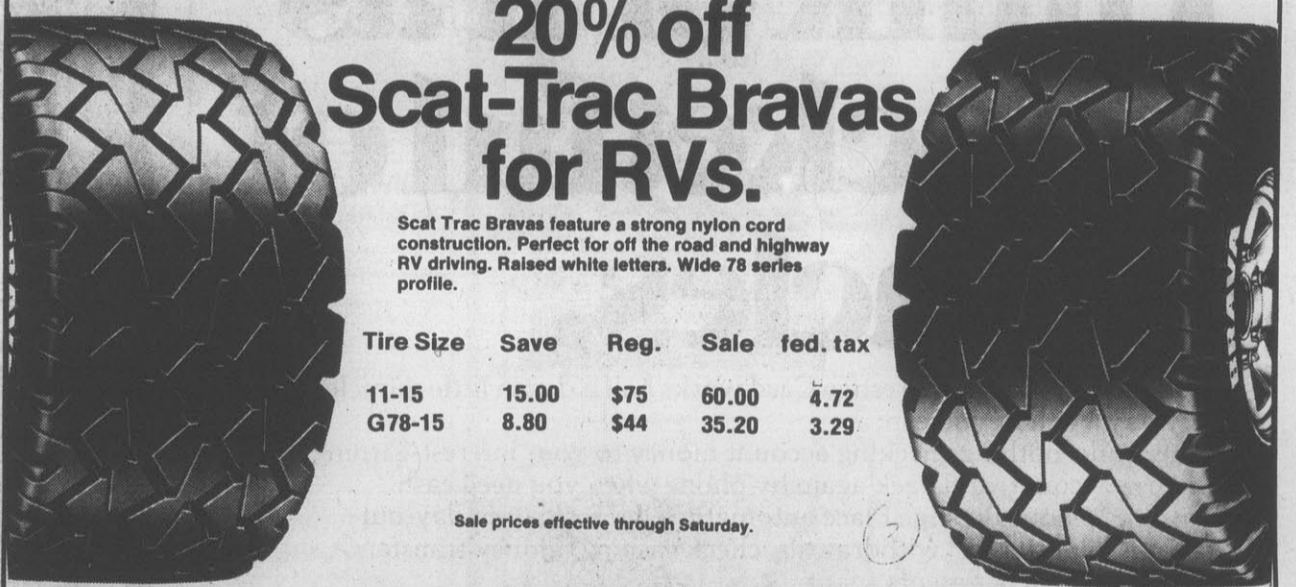

20% off
Scat-Trac Bravas
for RVs.

Scat Trac Bravas feature a strong nylon cord construction. Perfect for off the road and highway RV driving. Raised white letters. Wide 78 series profile.

Tire Size	Save	Reg.	Sale	fed. tax
11-15	15.00	\$75	60.00	4.72
G78-15	8.80	\$44	35.20	3.29

Sale prices effective through Saturday.

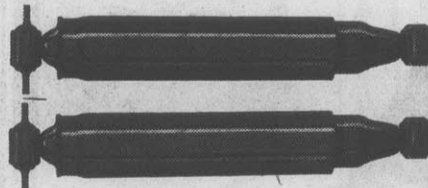

\$3 and \$5 off
heavy duty shocks.

Sale 4.99 ea.

Reg. 7.99. Heavy duty shock absorber helps give a more comfortable ride. Available for most American and foreign cars. Expert installation at extra cost. Deluxe heavy duty shock absorber. Reg. 11.99. Sale 6.99.

\$6 off
Gould Action Pack
batteries.



Gould Action Pack batteries. This deep cycle battery is specially constructed to give you hours of trouble-free power. Available in three sizes.

Sale 33.95

Reg. 39.95. 34 amp/hour. Lightweight. Perfect for canoes or small boats. Group 24—Reg. 49.95. Sale 43.95. 80 amp/hour. For the serious fisherman. Troll all day and charge back to maximum power time after time. Group 27—Reg. 59.95. Sale 53.95. 105 amp/hour. For big boats and high power applications.

This is **JCPenney**

Auto Center, Pitt Plaza. Open 8 A.M. to 9 P.M. Monday through Saturday.

Aver N.C. Water Drinkers Have Little To Fear

By KATHRYN WHITE
Associated Press Writer
RALEIGH, N.C. (AP) — In the past year, North Carolina's water supplies, which weren't exactly pristine to begin with, have been defiled with mystery chemicals, tainted with phosphoric acid, doused with formaldehyde, and coated with unsightly algae.

And in addition to these results of railroad derailments, vandals' works and other mishaps, the scientific community has linked the state's water supplies with heart disease and tentatively tied them to cancer death rates.

Nonetheless, state officials believe habitual water drinkers have no more to worry about today than they did five or ten

years ago. In fact, they say that new municipal construction, designed to upgrade facilities in the next three to five years, along with increased knowledge and regulation of industries and municipalities, will likely make drinking water less harmful in the future.

"If it seems we are having more waterborne disease outbreaks, it is because some (diseases) are new in the sense that they were never thought to be waterborne," said James F. Stamey, assistant chief of sanitary engineering in the state Division of Health Services.

"The improvements in surveillance and reporting probably...attribute to what seems like an increase in disease." Scientists at the University of

North Carolina presented the latest evidence concerning the possible link between drinking water and cancer death rates.

Examining 214 municipal water supplies in the state for the presence of nine different categories of waste, the researchers detected positive correlations between water with metal processing wastes and colon cancer; between water with textile wastes and leukemia; and between surface water and colon and rectal cancer, leukemia and fetal deaths.

Russell F. Christman, head of the department of environmental sciences and engineering at Chapel Hill, cautioned that the results "do not mean that these kinds of water cause cancer. At the very best, it may suggest a relationship" between water supplies and cancer deaths.

But the results were deemed significant enough for the researchers to ask the federal

government for a \$1 million grant to further study the relationship between North Carolina drinking water and cancer.

Meanwhile, an Environmental Protection Agency study, completed in 1977, reported a "plausible" connection between "soft" water supplies and the incidence of heart disease, hypertension and related illnesses.

While acknowledging that most areas of the state have what is considered soft water, Stamey emphasized that "hardness" and "softness" are relative terms. "The jury is still out on that question of what should be the level of hardness or softness," he said.

Water is termed "hard" when it contains more than a certain level of calcium carbonate, and labeled "soft" with less than that amount.

The scientific community generally believes the correlation between soft water and

heart disease is due to the presence of sodium, which is the most practical softener available, Stamey said.

But soft water is also known for its corrosive qualities. "It has the ability to attack the vessels which carry it and to potentially absorb particles from a tank," he said. Thus, particles assimilated from water pipes and containers could be the disease-causing elements, he said.

Until recently, when scientists began linking it to diseases, soft water was thought desirable, Stamey said. Hard water does not lather easily, making it impractical for bathing and washing, and it often has an unpleasant taste.

The question is not whether use of sodium with drinking water should be totally abandoned, but "how much sodium intake is good or bad for the general population?" Stamey said.

The state's potential for wa-

ter pollution by accidental means will remain great because many companies and municipalities either make, store, or dispose of hazardous chemicals and other materials, according to Robert Carter, head of the state water quality operation branch.

"The potential is always there, but there are controls

through pesticide programs, through the (1974 Federal Safe Drinking Water Act, through the Resource Conservation and Recovery Act, and through the Toxic Substances Control Act, which all provide safeguards," Carter said.

The state Division of Health Services is expanding its staff to conduct more comprehensive

routine analyses and investigations of water supplies, in conjunction with the Environmental Protection Agency, Stamey said.

"If you're going to point out the additional hazards, you need to also point out that there is a whole lot of new activity aimed at controlling these things," Stamey said.

Hungate's

CAKE DECORATING BOOKS

By *Wilton*

These Wilton publications contain instructions, color illustrations, and lots of new cake decorating ideas for beginning and advanced decorators.

Hungate's
Bible School
Craft Headquarters
Hobbies • Crafts • Arts
Pitt Plaza Shopping Center

Evans Novak...

(Continued from page 4)

a new battle plan for its still growing force of 20,000 tanks in Central Europe to carry out any attack against the West.

The peculiar military value of the neutron warhead is that it has no obvious offensive role to play, only a defensive role which for NATO would correct the dangerous imbalance in conventional forces. NATO's only role is defensive; the Warsaw Pact's only role, except for policing Moscow's European empire, is offensive. Thus the emotional political debate within NATO against the neutron is irrational.

That debate has become so heated in West Germany that its officials have been *verboten* to use the word "neutron." In deciding finally to order production of this defensive weapon, Mr. Carter will undoubtedly come under harsh attack. Ironically, it will be harsher than if he had grasped the issue firmly last summer instead of passing the buck to the Europeans.

Named Adjunct Professor Of Library Science

ECU News Bureau
Dr. Eugene Brunelle, director of East Carolina University Library Services, has been appointed adjunct professor of library science at ECU.

Dr. Gene Lanier, chairman of the ECU Department of Library Science, announced the appointment, adding that his department is "fortunate to have someone of Dr. Brunelle's background and experience" involved in the library science program.

Brunelle, who came to ECU in 1976, will hold the adjunct professorship concurrently with his present position.

"Dr. Brunelle has 25 years of experience in library and bibliographic work, teaching, research, student advisement, editorial work and library administration," said Lanier.

"This he will share with the students in library science and participate in our program on a part-time basis."

Schweid Col...

(Continued from page 4)

stinians, eventual Israeli withdrawal from captured Arab territories and the fate of Jewish settlements on those lands are so sharp that an agreement soon remains unlikely.

Thus the two priority objectives, a weapons agreement with Moscow and a diplomatic breakthrough in the Middle East, are still out of reach.

Dook Barn

Hours:
Mon.-Sat.
9:30 A.M. to
5:30 P.M.

SALE

Greenville's
Spring
Extravaganza
APRIL 5-6-7-8

SALE

See Our Complete Selection Of
Gardening Books

Downtown Greenville—117 E. 5th St.

Think of it as a pocketful of miracles.

Your Key Account Prestige Card works half a dozen little miracles every day. With it, you can:

- transfer do-nothing checking account money to your interest-earning savings account, and back again by phone when you need cash
- use our 24-hour Prestige Place automatic teller for day-in day-out savings deposits and withdrawals, check cashing, money transfers, and home loan payments
- get up to \$200 out-of-town emergency cash
- get no-fee travelers checks
- get free notary services
- earn 5% interest

Now that's a pocketful of plenty!

The miraculous Key Account Prestige Card from First Federal Savings. When you need more than savings from a savings account...When you need a friend.

First Federal Savings
& Loan Association
Member F.S.L.I.C.

Greenville's Spring Extravaganza APRIL 5-6-7-8

SALE

<p>ROSE MILK SKIN CARE CREAM 8-Oz. COMPARE AT 1.89 \$1.09</p>	<p>GOOD-FOR-YOUR LIPS GLOSSY LIP BALM 99c</p>	<p>Flex Natural Hold & Firm Hold 13 Fl. Oz. \$1.59</p>
<p>BAND-AID BRAND PLASTIC STRIPS Bonus Box 50's 77c</p>	<p>PLUS \$1.00 OFF</p> <p>SUPER PLENAMINS 144 tablets free When you buy 288 \$25.90 Value... Only \$14.95</p>	<p>One Tablet Daily FAMILY VITAMINS Plus Iron With Iron \$3.29 Regular \$2.89</p>

AMERICANA DESIGN

SHEAFFER KALEIDOSCOPE BALL POINT PEN
88c Each

Justen Air Pot
Hot & Cold Dispenser
Capacity 1.9 Liters
\$39.95 Value
\$12.88

CORONET VINYL GARDEN HOSE
1/2" x 50 Ft.
\$2.37

Glossy green, 2-ply opaque, ribbed cover. Solid brass couplings.

Garden Tool Set
\$1.39

Hollowell's

DRUG STORES, Inc.

Quality • Competitive Prices • Service

Master Charge

911 Dickinson Ave. 752-7105

6th St. & Memorial Drive 758-4104

Master Card

Emergency Farm Aid Bill A Hoax, Says Lawmaker

By BRIAN B. KING
Associated Press Writer
WASHINGTON (AP) — The emergency farm aid package headed for votes in the Senate and House — and a presidential veto if it passes — is an election-year hoax, says a disgruntled congressman, designed to lay blame for farmers' troubles on the president.

The bill was approved Tuesday by conferees from the House and Senate, despite administration promises of a veto. It now goes to a Senate vote, possibly this week, and then to the House.

"It's an election issue, and it's rotten," said Rep. Frederick W. Richmond, D-N.Y., a dissenting member of the conference committee. "It's a hoax on the farmers (that this will become law)."

The congressman said conferees approved the bill because "it cleans their skirts. They can blame it on the president. 'I'm disgusted,' he added. "This is a disservice to the

Democratic Party and to the farmers."

Sen. Bob Dole, R-Kan., sponsor of the most controversial section of the bill, said he didn't know why conferees approved the bill despite the veto threat, "but it happened. I hope we can persuade the president that it's not the monster he's been told it is."

Dole said he sent Carter a telegram asking for a meeting before any final decision is made. "But we're not under the direction of veto threats," he added.

Dole's section, one of the main targets of the veto threat, would allow growers of wheat, feed grains and cotton to secure a federally guaranteed return on their harvest of almost parity, provided they idle one acre for every two planted this season.

Parity prices, the principal goal of farm protesters, theoretically would give the farmer the same favorable balance between costs and returns grow-

ers enjoyed in 1910-14.

Unhappy farmers have argued they are being driven out of business by rising costs and low farm prices. Supporters of the American Agriculture protest group jammed the outside corridors Tuesday as the conferees worked.

If the measure becomes law, Agriculture Department and Congressional Budget Office economists say, the average city-dwelling family of three that spent \$49.61 a week on food last year could expect to see its grocery bill rise by \$1.06 to \$2.60 a week.

That would be on top of the \$2.98 to \$3.96 already being added to that family's food costs by inflationary pressures, according to government estimates.

Between \$2.5 billion and \$3.4 billion would be added to the \$7.9 billion budget for 1978 and 1979 farm-income programs.

The higher feed prices the one-year bill would provoke also would "decimate the live-

stock sector," responsible for a third of consumer food costs and just now recovering from a four-year slump of its own, said Agriculture Department chief economist Howard Hjort.

The Senate must act on the compromise first. If passed there, it could go before the House next week, Agriculture Secretary Bob Bergland and many others think urban members there could kill it. Richmond predicted the bill's defeat in the House.

If it does pass, its fate in the White House is clear. Both Bergland and Vice President Walter F. Mondale have said a veto was certain. Hjort repeated that promise Tuesday.

Congress has never overridden a farm bill veto.

The bill provides a new intermediate target price for idling 3.5 acres for every 10 planted, between the basic level and the maximums, which now would be 97.7 percent of parity for wheat, 95.8 percent for corn and 95.5 percent for cotton.

The bill would raise basic federal target prices on wheat this year from \$3 to \$3.50 a bushel, on corn from \$2.10 to \$2.40 a bushel and on cotton from 52 cents to 60 cents a pound.

Targets for sorghum, barley and oats are based on the corn target. The Agriculture Department pays farmers the difference between the target and a lower average market price

during the main selling months.

The rates at which the department would lend farmers money with the crop as collateral would be increased for wheat from \$2.25 a bushel to \$2.55, for corn from \$2 to \$2.25 and for cotton from 44 cents a pound to 48 cents. Loan rates are the support prices.

Major markets now are much higher, but in mid-March the national average returns to farmers were \$2.65 for wheat, \$2.11 for corn and 50.7 cents for upland cotton.

The department this year has required those seeking price or income supports to idle one acre for every five they plant to wheat and one for every 10 they plant to feed grains.

In addition, payments averaging \$100 an acre on the total idled land are available to corn farmers who divert another acre for every 10 planted.

Cotton farmers can obtain similar payments for idling one acre for each 10 planted.

Those programs, plus payments to wheat growers for using some land for grazing or hay instead of harvesting it, are designed to take a total of 21 million acres out of production, leaving 192 million for those crops, the Agriculture Department said.

The bill would idle up to 59 million, it said.

Under the conferees' proposal, a wheat farmer would have a \$3.50 target price by staying with the department's approach, a \$4.25 target for idling 3.5 acres for every 10 planted or a \$5.04 target for idling one

for every two acres planted. Parity for wheat was \$5.15 in mid-March.

For corn growers, idling 3.5 acres out of 10 planted would mean a \$3.05 target and setting aside one for every two would produce a \$3.45 target. Parity now is about \$3.60 a bushel.

For cotton, either no cutback or a 20 percent set-aside would

give a 60-cent target, a 35 percent set-aside would give the farmer a 72-cent target while the 50-percent step would produce a target of 84 cents a pound. Parity is about 88 cents.

The conferees said that farmers could not obtain both a diversion payment and payments under one of the higher target-price schedules.

Continuing To Turn Up Aflatoxin In N. C. Corn

By GLENN STEPHENS
Associated Press Writer
RALEIGH, N.C. (AP) — State health officials say they are continuing to find traces of aflatoxin, a cancer-causing substance, in some corn being milled to make meal.

The Health Department's food and drug division said Tuesday that after checking 16 of North Carolina's 44 corn mills it ordered four of them to recall meal from grocery shelves. Inspection of corn supplies at the other 28 mills are being made.

Dr. William Y. Cobb, director of the food and drug division, said the investigation began last fall after aflatoxin, a substance produced from a mold on corn, peanuts and certain other crops, was discovered during the corn harvest.

He said spot checks have been continuing and that recalls have been completed by two of the four mills discovered to have unacceptably high levels of aflatoxin. Another mill has almost finished recalling contaminated supplies of meal and the fourth has just begun the process.

The contaminated meal may be used as feed for mature cattle unless the level of aflatoxin is too high or it may be destroyed.

Under regulations of the U.S. Food and Drug Administration, it is illegal to use corn with more than 20 parts per billion and milk with more than one-

half part per billion of aflatoxin for human consumption. Corn with more than 100 parts per billion may not be used for animal feed.

After aflatoxin was found in corn produced in North Carolina last fall, Cobb said, officials began looking for signs of the substance in products used for human consumption.

Cobb said corn meal recalled last fall was acceptable for use as feed for mature livestock since none of it exceeded the 100 parts per billion tolerance.

Following inspection of the corn mills last year, officials began looking at milk supplies and found aflatoxin problems in six farm-to-market routes. Four farms were ordered to cut off shipments of milk for a maximum of three days each.

Farms where milk with aflatoxin was produced changed their cattle feed supplies and the problem cleared up within a few days, officials said.

Samples of milk made in retail stores did not turn up any

instances of aflatoxin at unacceptable levels.

Destroy Still

FACTOLUS — Pitt County ABC officers yesterday destroyed an illegal distillery in a wooded area near here.

ABC enforcement chief J. M. Ward described the still as a 50-gallon copper still complete with cap and coil, four 50-gallon mash barrels, a 50-gallon cooler and 20-gallon doubler.

Ward said no mash was present and indicated that the still had not been operated recently.

Found about 2 p.m., the unit was destroyed with axes.

Ward said it is the first still officers have uncovered in Pitt County in about a year.

instances of aflatoxin at unacceptable levels.

Hoping To Improve Vocational Effort

WILLIAMSTON — Businessmen and agency representatives from the five-county Mid-East Region will hold a conference April 13, on ways to improve the effectiveness of vocational training programs in this area of Eastern North Carolina.

Registration for the conference, to be held at Martin County Community College here, will begin at 8 a.m., with the sessions scheduled to start at 9 a.m.

Sponsored by East Carolina University and ECU's Regional Development Institute, the Mid-East Commission, and the Regional Manpower Information Consortium (a voluntary association of agencies that provide vocational training services in the region), the conference will review how current vocational training programs respond to the current needs and problems of employers in Pitt, Beaufort, Bertie, Hertford and Martin Counties and how those programs can be made more effective.

Most of the session will be devoted to small group workshops in which employers and vocational program operators can discuss training needs and ways to meet those

needs.

Employers desiring to attend may make reservations by calling conference planning committee chairman Norman Clyde at (919) 397-2531.

Nature Events At Fort Macon

FORT MACON STATE PARK — Three nature events are scheduled for the public this week at Fort Macon State Park. All are open to the public without charge. The three are:

— Friday, April 7, 9 a.m. — Bird Walk. Painted Buntings are scheduled to begin arriving. The bird walk will be led by interpreter John Fussell.

— Friday, April 7, 11 a.m. — Island Discovery Hike. A walk along the beach and into the dunes and forest behind the beach. Led by park naturalist Mark Joyner.

— Saturday, April 8, 9 a.m. — An island hike similar to the one scheduled on Friday.

Those going on the bird walk will meet at the fort entrance; and those for the nature walks will meet at the park bathhouse.



MISS COLLEGE-BOUND — Sandra Atkins, a Rose High School student, was crowned Saturday night during a pageant sponsored by the Greenville Alumnae Chapter of Delta Sigma Theta sorority. Runners-up were Miss Anita Dicken, first; and Miss Cheryl Patrick, second.

Young people plan today for tomorrow.

If you're 15 to 22 years old, you can start your life insurance program with \$10,000 in term insurance for just \$48.00 a year! When you're 25, your policy continues as permanent insurance at rates you'll be able to afford.

For information on how you can start your life insurance program now — Call:

Representative Wm. F. Deans
400 W. Tenth St., Greenville
Phone 758-8521

NATIONWIDE INSURANCE
Nationwide is on your side
Nationwide Life Insurance Company
Home Office: Columbus, Ohio

the Kitchen Cupboard
The finest in cookware, cutlery, gadgets from every corner of the world.

Spring Extravaganza Sale

Everything in our store will be **10% Off**

During this sale Thurs.-Fri.-Sat. April 6th, 7th & 8th.

the Kitchen Cupboard
Greenville, S.C. Greenville, N.C.

KING'S
FAMOUS BRANDS for Less

Greenville Blvd. (264 By-Pass)
Open Daily 10 A.M. 'til 9 P.M.

master charge VISA

Grand Opening of Our Completely Stocked Garden Shop

Jackson & Perkins Roses
Reg. 5.99

4.99

3 LB VALIANT Grass Seed Reg. 1.59 1.29 Fast growing mixture for patching or play areas.	18 INCH Lawn Spreader 10.99 Steel with baked enamel finish. Holds 40 lbs.
3 CU FT Wheel Barrow 15.99 Large, semi-pneumatic tire. Light, durable.	METAL Broom Rake 1.88 20-line rugged construction. Spring steel teeth, hardwood handle.
Fruit Trees 7' to 8' Reg. 5.99 Sale 4.99 Dwarf Fruit Trees Reg. 4.99 Sale 3.99	40 LB ORGANIC Top Soil 1.38 For patching, seeding, top dressing. Weed free.
SWIFT 8-8-8 Plant Food 50# 2.99 Fast acting, for all general use.	Cow Manure 25 Lb Bag 1.49 Odorless, non-burning composted manure.

Greenville's Spring Extravaganza APRIL 5-6-7-8

SALE

Attend The Starving Artists' Show, Saturday on the Mall

14 Karat Gold Serpentine Chain
Reg. 29.95 **\$19.95**

Lords
On The Downtown Mall

Pick 'n Pay Shoes Open Evenings

Cuga for the Family...

Women's Style Men's and Big Boys' Style

As Seen on TV

Women, Men and Big Boys
Nylon and Suede, Cushioned Insole. Sizes 5-10, 2 1/2-6 and 6 1/2-12. **9.90**

Children's Nylon Cuga **5.90**
Cross-country Sole, Sizes 8 1/2-2.

Women's and Girls' Pom-Pom Socks
Reg. 99¢ **77¢**

Men's & Boys' Athletic Socks, Reg. 97¢ & \$1.25. **66¢ & 88¢**

Cuga Canvas Tote Bag
Reg. \$4.99 **3.77**

Nobody - but nobody - saves you more.

264 BY-PASS ACROSS FROM NICHOLS DISCOUNT CITY

Mon.-Thurs., 10 to 9, Fri. 9 to 9, Sat. 9 to 8.

Prices Good thru Sunday • MasterCard & Visa Welcome

Once Energy-Rich Northwest Sees Shortages, Too

By B.J. McFarland
PORTLAND, Ore. (UPI) — The Pacific Northwest, once the land of plentiful power, has come up against the energy crunch.

Private, public, and political forces already are at work to try and solve the problem.

Washington's Gov. Dixy Lee Ray describes the situation as a potential regional civil war.

The region's main energy fortress, the federal Bonneville Power Administration, is busy trying to find a new formula for allocating power generated by its system in order to keep average citizens protected, and at the same time avoid any drastic effects on the regional business economy relying on federally produced power.

Any high-use energy user, such as the region's aluminum plants, might be maimed or perish in the struggle.

It is state against state, mainly Oregon and Washington, on getting or maintaining preference power from the BPA pool. Washington holds the upper hand currently because of its preference ties to BPA through the law which established the Bonneville Power Project. That law requires the BPA administrator "to give preference and priority to public bodies and cooperati-

ves." Washington has many, Oregon few.

Oregon is trying to get a share through Gov. Bob Straub's state power agency, authorized by the 1977 legislature but not yet implemented. Straub believes Oregon, with such an agency, could tap BPA power under the preference provision.

Washington state thinks little of the Oregon plan, and even BPA says there is no power available for Oregon, nor for the city of Portland, which has filed legal action to tap BPA hydroelectric resources.

Private utilities, which supply much of the power in Oregon, are busy developing alternate power sources. These include coal-powered generators, nuclear facilities and geothermal plants. Other means of power generation, such as wind power from prime sites along the coast and solar stations producing power from space, are being studied.

While the war clouds are forming, participants thus far have approached the battle lines with an attitude of "let's try and avoid it with a togetherness effort."

United Press International has made an in-dept inspection of the various facets of the energy

situation in the region. Some of the findings:

Legislation — Congress eventually will have to take to grips with the situation and decide what avenues must be taken to avoid serious consequences in the region. Legislation already is before congressional committees for study. However, Sen. Bob Packwood, R-Ore., said he would like to see the federal government turn over the nation's energy problems to private sources, adding, "I don't know why we simply can't conceive that the government cannot manage anything well."

Nuclear — Further development of nuclear power is highly controversial, and has been slowed down by licensing agencies who are being more deliberate in their evaluations and by anti-nuclear forces who foresee a holocaust from an accident at a nuclear power plant. Nuclear power currently is generated at the Trojan plant near Rainier, Ore., and at the Hanford facility in southeast Washington. Portland General Electric, in partnership with others, operates the Trojan plant and wants to build new nuclear power producing facilities in eastern Oregon.

Hydro — Planners for the U. S. Army Corps of Engineers'

North Pacific division say it is a fallacy to believe that hydroelectric projects have reached their full potential in the region. One corps planner said, "This region could save 113 million barrels of oil a year if it boosts water storage by 7 million to 11 million acre-feet and installs additional generators to use that water." The corps has a revised list of 154 potential storage sites, of which there is a "selected list of 35" that avoid federal wilderness and scenic areas and are most promising for development. Those 35 sites, said one corps official, could generate the equivalent of giant Grand Coulee dam in eastern Washington.

Outlook — Myron Katz, director of the Northwest Energy Policy Project which made a commissioned study for the Pacific Northwest Regional Commission — a state-federal partnership, predicts an energy slowdown in the region. He said the study found it far less costly to overbuild than underbuild. "Most people don't believe there is any energy problem" and will not make any "sacrifices until they see the power crisis. But the big decisions on energy will be decided by the Arabs and global leaders. Those decisions will not be made in Salem, Boise or Tacoma."

Environmentalists — The Natural Resources Defense Council and other environmentalists say an intensive regional energy conservation program can eliminate the need for additional generating plants beyond those existing and certain of the resources under construction or already approved.

Nuclear opposition — The Trojan Decommissioning Alliance, a rather loosely knit organization leading opposition to nuclear power development, is composed of about 100 persons and supported by "affinity groups." The oldest member of the alliance is 34.

One member of the group, Eugene Rosolie, 28, had moved from New York to Oregon, he said, "to escape proliferation of people and insanity. My biggest nuclear power concern is safety. If a serious one occurred, we would have to evacuate a whole area, and such an area would be uninhabitable for thousands of years."

The alliance twice has picketed the Trojan plant, and both times large numbers of the group were arrested for

trespassing. It has planned another demonstration for St. Patrick's Day at Portland General Electric's downtown Portland office building.

Multnomah County Democrats in Portland also adopted a plank in the county platform calling for decommissioning of the Trojan plant, and hope to get the plank put into the state Democratic platform at the state convention March 31-April 2.

Impact — The basic problem is that the Pacific Northwest — outside having 40 percent of the nation's hydroelectric potential — is deficient in energy resources. No crude oil or natural gas is produced commercially, and outside of strip-mining in Washington to fuel a thermal powerplant, there is virtually no coal mining in the region.

While per capita consumption of all energy forms is only slightly greater for the region than the nation, the region's per capita electric energy consumption is almost double the national average. Utilities project that in the next 20 years, firm energy requirements for the region will more than double and peak energy demand will almost triple, yet virtually all the economically feasible and socially acceptable hydroelectric energy potential will be developed by the mid-1980s.

Natural Gas — More than one third of the Pacific Northwest's energy needs, outside transportation, are met by a relative newcomer to the regional energy picture, natural gas.

There is room for expansion of its use in home heating, said Paul Howe, senior vice president for operations of Northwest Natural Gas Co., Portland. He said while natural gas supply is not unlimited in the region, it is very good, with contracts on Canadian gas good through 1989. He anticipates these contracts will be renewed beyond that. On an annual basis, industry uses more than half the natural gas on Northwest's system.

Greenville's Spring Extravaganza APRIL 5-6-7-8

SALE

15% OFF
 Everything In The Store

See The Starving Artists' Show, Saturday On The Mall

HAPPILY EVER AFTER
 "Toys For All Ages"

Evans Mall-Downtown Greenville

Greenville's Spring Extravaganza APRIL 5-6-7-8

SALE

Special Savings On A Select Group Of Women's Spring Shoes...Today Through Saturday. Save Now For Those Sunny Spring Days Ahead.

\$14⁸⁸ To \$16⁸⁸

Shoemasters
 Downtown Greenville On Evans Mall

The entertainer Ethel Mer- man was born Jan. 16, 1909.

Have You Seen?
 Our New Style
 For
SPRING
 "The Camelot"
 Monogrammed
 In Canvas & Different Color Pastels

FOR ONLY \$10⁰⁰

Open Monday - Saturday 9 AM to 5 PM

Creative Handbags And Accessories

West End Shopping Center — 756-5685
 Next To Clark's Discount Dept. Store

Environmentalists — The Natural Resources Defense Council and other environmentalists say an intensive regional energy conservation program can eliminate the need for additional generating plants beyond those existing and certain of the resources under construction or already approved.

Nuclear opposition — The Trojan Decommissioning Alliance, a rather loosely knit organization leading opposition to nuclear power development, is composed of about 100 persons and supported by "affinity groups." The oldest member of the alliance is 34.

One member of the group, Eugene Rosolie, 28, had moved from New York to Oregon, he said, "to escape proliferation of people and insanity. My biggest nuclear power concern is safety. If a serious one occurred, we would have to evacuate a whole area, and such an area would be uninhabitable for thousands of years."

The alliance twice has picketed the Trojan plant, and both times large numbers of the group were arrested for

Greenville's Spring Extravaganza APRIL 6-7-8

SALE

DAKS
 APRIL SHOWERS
 of
 SAVINGS

Visit The STARVING ARTIST Show Saturday, April 8 On The Mall

— FOR SPRINGTIME COMFORT —
 IT'S DENIM

IN JEANS — WITH FLAP POCKET TRIM, ELASTIC-BACK WAIST OR PAINTERS' STYLE \$8⁹⁰ \$15⁹⁸ VALUES

IN SKIRTS — WITH POPULAR SPLIT FRONT OR MILITARY TRIM \$8⁹⁸

TOP IT WITH TERRY.....
HOODED TERRY BLOUSANT TOPS \$5⁹⁸ VALUES \$3⁹⁸

ENTIRE STOCK DRESS PANTS IN A RAINBOW OF SPRING COLORS 25% OFF REG. PRICE
 On The Mall
 Downtown Greenville
 Open Daily 9:30 A.M.-6 P.M.
 Phone 752-8965

The growing South: Its population is growing ten percent faster than the rest of the U.S.

And Southern Railway is growing right along with it.

Everybody knows that the South is one of the fastest-growing areas in the U.S. But what you might not know is that the South's population is growing a full 10% faster than the rest of the country.

Needless to say, we at Southern Railway are happy about all this because each time the South grows, we grow, too.

After all, who do you think carries the raw materials to the new plants that are part of this growth? And their finished goods to market? In large measure, we do.

And, as the South's population grows who do you think brings the things these people need? The cars, the carpets, the appliances, the clothing, the sporting goods and the food? Largely, we do.

But, we're not growing just to keep up with the ever-increasing population. We're growing to be prepared for an even bigger South of the future.

According to the federal govern-

ment, the railroads will get an increase in freight volume of 143% by 1990.

And the railroads' share of market will go up by a big 24%.

Will we get the lion's share of these increases when they come? Maybe. But whatever happens, we're getting ready for them by expanding right now. We're putting in a new \$43 million freight classification yard in North Carolina. We're adding to our microwave communication system, which is already the largest in the South. And we're laying double track where one used to be enough to handle the traffic in the area.

So, even though we're growing right along with you, we're also growing ahead of you.

Because when the demand is there, we want to be there, ready to serve.

SOUTHERN
 THE RAILWAY SYSTEM THAT GIVES A GREEN LIGHT TO INNOVATIONS

The Southern Railway is one more good reason for living in the South.

How's The Weather?

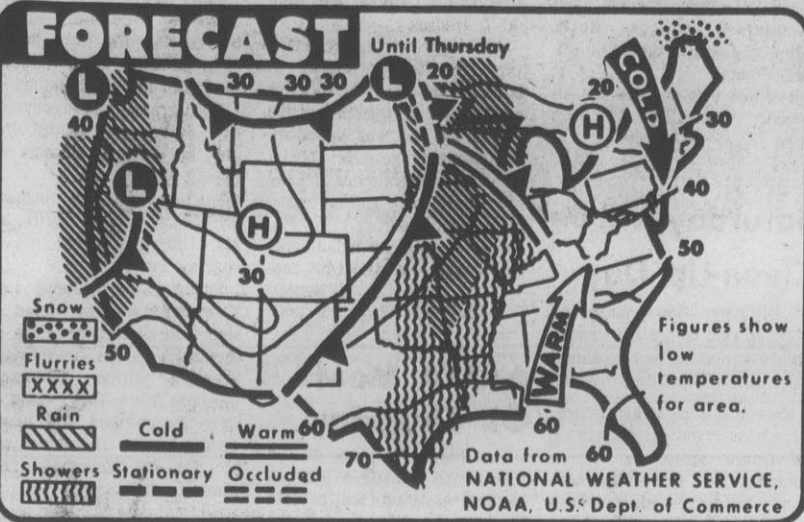

WEATHER FORECAST—Showers and rain are forecast today from the eastern Gulf to the upper Great Lakes. Rain is expected for most of the

Pacific coast. Warm weather is due for southern and middle Atlantic areas but most of the country will be cool. (AP Laserphoto Map)

By The Associated Press
A rather weak cold front moved through North Carolina today but its effect isn't expected to be felt until tonight and Thursday when temperatures will show a cooling trend. Meanwhile, today was expected to be another warm sunny day with high temperatures reaching the 80s over

most of the state. By Thursday, the highs will be back in the 70s. Readings generally were

warm around the state Tuesday with 84 degrees registered at Wilmington, New Bern and Fayetteville. Asheville and Raleigh had a high of 83 and Charlotte had an 82. Friday will bring a chance of showers while fair weather is expected Saturday and Sunday.

Women's Report By Committee

WASHINGTON (AP) — A new National Advisory Committee for Women will report to the president regularly on "initiatives needed to promote full equality for American women." President Carter created the committee Tuesday, and said it also should review the recommendations of the now defunct National Commission on the Observance of International Women's Year.

PLAN STAGE VERSION
LOS ANGELES (UPI) — A stage version of the popular movie musical "Seven Brides for Seven Brothers" is being prepared for a pre-Broadway tour.

Chamber Ensemble In Friday Concert

The Contemporary Chamber Ensemble of the ECU School of Music will present its second program of the year on Friday, April 7, at 8:15 p.m. The concert will be held in the A. J. Fletcher Recital Hall on campus. The student ensemble, under

the direction of Carroll W. Ridenhour, a senior, will perform works by three 20th century composers.

The program opens with Stravinsky's "Septet in Three Movements." Other pieces will be Anton Webern's "Quartet in

Two Movements" — to be conducted by Dr. Rodney Schmidt, faculty advisor; and Honegger's "Concerto da Camera for Flute and English Horn."

Musicians are John McLellan, Eric Haas, Danny Green, Harvey Stokes, Mike Kincaid, Elizabeth Weeks, Courtie Burns, Glenn Davis, Linda Hanson, Dee Braxton, Larry Lyles, Katherine Campbell, Holley Hicks, Rolanda Allison, Jim Kittrell, Cliff Bellamy, Janet Reeve, and Karen Coupe.

There is no admission charge and the public is invited to attend.

Carter Signing Bill Thursday

WASHINGTON (AP) — Americans will be able to work longer under a new law to be signed by President Carter.

Carter plans to sign into law Thursday a bill that allows federal workers to remain on the job as long as they are able and most people in the private sector to work until age 70.

Vernon Park Mall's

'WING DING' SALE!

APRIL 6, 7, & 8

Vernon Park Mall

"Showplace of Eastern Carolina"
West Vernon Ave. (Hwy. 70 West) Kinston, N.C.

3 big days of saving to get you out of winter doldrums and into a bright springtime mood.

You'll enjoy Shopping at Vernon Park Mall. The Stores are chocked full of Spring & Summer Merchandise - so bring your family and friends for Savings - April 6, 7, & 8.

SPRING FEVER SALE

AZALEAS

EARLY BLOOMER SPECIAL!!
Blooming one year azaleas in one gallon containers. Several varieties to choose from—

20 For \$19.00
Or
\$1.19 Ea. While They Last.

Blooming Tulip Trees

In 3 Gallon Containers

\$9.95
Now
Reg. \$12.95 Ea.

EVERGREEN SPECIAL

Mix Or Match
Ligustrum, Red Tip Photinia,
Compacta, Acuba
All One Gallon Size Evergreens.
Now Just

10 For **\$17.88**
Or **\$1.99** Ea.
Reg. \$2.49

Fruit Trees

In 3 Gallon Containers

3 For \$24.95
Or **\$9.95** Ea.

Apples-Pears-Plums-Cherries-Peaches. Guaranteed To Grow Unconditionally Until July 1, 1978.

Beautiful Summer Blooming Petunias

PETUNIAS

Now Just **49¢** A Pack
Reg. 79¢

SUPER SAVINGS

Beautiful White Dogwoods

Guaranteed unconditionally until July 1, 1978.

Now Just
3 For \$24.95
Or **\$10.95** Ea.

Large Selection Of Dried Flowers

All Kinds Now **1/2** Price

Beautifully Framed Prints & Pictures

Now **25%** Off

Selected Glassware, Kitchenware & Gourmet Items

Now **40%** Off

"Home Of Happy Shoppers"

Sunshine Garden Center

Located 1 1/2 miles south of T.V. Station on Evans St. Extension
Hours: 8:00 A.M.-6:00 P.M. Monday thru Friday
1:00 P.M.-6:00 P.M. Sunday

Stock And Market Reports

RALEIGH (AP) (NCDA) — Cattle Auctions: North Wilkesboro. 675 head of cattle and 24 hogs. Slaughter cows: Utility and Commercial 33-38; Canner and Cutter 25.75-32; Vealers (150-250) Choice 61-70, Good 51.50-58; Calves (250-325) Good 45-55.25; (325-550) Good 41.75-45.50; Bulls (1000 up) Utility and Commercial 29-43; Feeder Steers (300-500) Good 50.25-59; (600-800) Good 45.25-49.50; Feeder Heifers (300-500) Good 40.50-47.25; Feeder Bulls (300-500) Good 45.25-57.50.

Cattle Auctions: Hillsboro. 427 head of cattle and 147 hogs. Slaughter cows: Utility and Commercial 33.75-37.75; Canner and Cutter 32.50-35.75; Vealers (150-250) Choice 63-67.50, Good 54-61; Calves (250-325) Good 47-51; (325-550) Good 44-47; Feeder Steers (400-500) Good 54-55.50; (600-800) Good 44-46; Feeder Heifers (300-500) Good 40-43.50; Feeder Bulls (300-500) Good 50-55; Swine (180-240) 38.25-44.10; Sows (300-600) 33.50-37.

RALEIGH (AP) (NCDA) — N.C. Egg Market: one cent higher on large and medium, steady on small. Supplies adequate. Demand moderate. Weighted average price for sales of consumer grade A white cartoned eggs delivered to nearby retail stores: Large 63.01 cents per dozen; Medium 58.48; Small 44.96.

RALEIGH (AP) (NCDA) — State Farmers Market: (Wholesale prices). Apples, tray pack cartons 8.50-15.00; Snap beans, bushels 11.50-12.50; Cabbage, 50 lb bags 4.50-5; Collards, bushel 4-4.50; Corn, crates 6.50-8.50; Cucumbers, bushels 18.50-20; Oranges, cartons 5.75-6; Grapefruits, cartons 3.75-5; Greens, bushels 4-4.50; Lettuce, cartons 7.50-8.50; Pepper, bushels 15-18; Irish Potatoes, 50 lbs 2.75-4.75; Sweet Potatoes, bushels 8.50; Strawberries, 12-pint flats 7-7.50.

RALEIGH (AP) (NCDA) — Grain: No.2 yellow shelled corn higher at 2.50-2.66 mostly 2.55.

The Meeting Place

WEDNESDAY
6:30 p.m. — Kiwanis Club meets
6:30 p.m. — REAL Crisis Intervention meets
7:00 p.m. — Winterville Jaycees meet at Depot Grill
7:30 p.m. — The Pitt County Alumni Chapter of N. C. A & T State University meets at the home of Mr. and Mrs. Walter Council
8:00 p.m. — Pitt County Al Anon Group meets at AA Bldg. on Farmville Hwy. Telephone 752-7606 or 752-5284
8:00 p.m. — Pitt County Ala Teen Group meets at AA Bldg., Farmville Hwy. Telephone 756-2501 or 752-5284

THURSDAY
9:30 a.m. — La Leche League of Greenville meets at the home of Judy Beckert. For information call 756-4197
10:00 a.m. — Town and Country Senior Citizens meet at St. Paul's Episcopal Church
12 Noon — Greenville Mart inborough Lions Club meets
2:00-5:00 p.m. — Game day at Woman's Club
6:30 p.m. — Exchange Club meets
7:00 p.m. — Winterville Kiwanis Club meets at community bldg.
7:30 p.m. — Daughters of the American Revolution benefit bridge will be held at the Chapter House, Farmville
7:30 p.m. — American Legion Auxiliary meets at Legion Home
8:00 p.m. — VFW meets at Post Home
8:00 p.m. — Cooshee Council No. 60, Degree of Pochontas meets at Redmen's Hall

Obituary Column

Edwards
FOUNTAIN — Mrs. Nervia K. Edwards died Saturday in Duke Hospital in Durham.

Funeral services will be conducted Thursday at 2 p.m. at St. James Free Will Baptist Church here with the Rev. Robert Phillips officiating. Burial will follow in Bryant-Edwards Cemetery in Edgecombe County in the Sharp Point Community.

She was a native of Pitt County and lived in the Sharp Point Community.

Surviving are her husband, James (Gene) Edwards of the home; four daughters, Mrs. Shirley Williams of Farmville, Misses Barbara Edward, and Diane Edwards, and Mrs. Annie Doris Clark, all of the home;

four sons, James Edwards Jr., Willie Roy, Jimmie Earl, and Dennis Ray Edwards, all of Bridgeport, Conn.; one brother, Willie Frank King of Newport News, Va.; 18 grandchildren; and two great grandchildren.

The body will be at Hemby Memorial Funeral Chapel after 6 p.m. today until one hour prior to the funeral Thursday.

Family visitation will be today from 7-9 p.m. at the funeral chapel.

ed the Pitt County public schools. He was an employee of East Carolina University for the past 27 years and was also an employee of Pitt Memorial Hospital.

Surviving are his wife, Mrs. Helen Moore of the home; two sons, Ronald Moore and Rufus Cooper of Greenville; one stepson, Bobbie Mabery of Greenville; one stepdaughter, Helen Boykins of Jamaica, N.Y.; his mother, Mrs. Delzora Moore of Greenville; four sisters, Juanita Williams and Delzora Strangfield, both of Greenville, Mary Edwards and Betty Drew, both of Philadelphia, Penn.; three brothers, Willie Moore of Philadelphia, Henry of Greensboro, and John Moore of Greenville; and 17 grandchildren.

Family visitation will be at Phillip Brothers Mortuary Thursday from 8-9 p.m.

Spellman
Mr. George Spellman of 1057-B West 14th Street died Tuesday in Pitt Memorial Hospital. He was the husband of Mrs. Rosa Spellman. Funeral arrangements are incomplete at Flanagan Funeral Home.

Wooten
WALSTONBURG — Mr. Robert Wooten died Tuesday at his home, Rt. 2, Walstonburg. He was the son of Mrs. Hazel Wooten of the home. Funeral arrangements are incomplete at this time at Hemby Funeral Home in Fountain.

Johnston
DURHAM — Robert Louis Johnston, 86, died Monday in Durham.

Funeral services will be 2:30 p.m. Thursday at Howerton-Bryan Chapel in Durham. Burial will follow in the McMannen United Methodist Church Cemetery.

Mr. Johnston was a Greenville native.

Surviving are three daughters, Mrs. Madge Lawing of Durham, Mrs. Justine Giles of Charlotte, and Mrs. Mary Rizzi of Alexandria, Va.; two sons, Robert L. Johnston Jr. of Glenview, Ill., and Walter C. Johnston of Kingsville, Tex.; 12 grandchildren; and nine great grandchildren.

King
PHILADELPHIA, PENN. — Mr. Willie King, 78, died Sunday in Philadelphia, Penn.

Funeral services will be conducted Friday at 1 p.m. at Nix Funeral Home in Philadelphia. Burial will follow.

Mr. King was a Pitt County native.

Moore
Funeral services for Mr. Rufus Moore Jr. who died Sunday will be conducted Friday at 3:30 p.m. at the Philippi Church of Christ by the Rev. E.B. Williams.

Burial will follow in the Brown Hill Cemetery.

Mr. Moore was born and reared in Pitt County and attended

Mid-Year Church Meet Thursday

The third annual mid-year conference of the Northeast Original Free Will Baptist Church of America will convene at the Nazarene Temple FWB Church here starting Thursday.

The theme for the conference is "Learning as we Fellowship Together." The session will continue through Saturday.

The host pastor is Dr. A. H. Hartfield, Dr. J. O. Randolph is the annual bishop and Elder R. E. Worrell is the first vice bishop.

FAMILY SUGGESTION

The family of Lucy W. Humphrey who died Saturday, April 1, suggests that anyone desiring to make a memorial contribution consider the Oakmont Baptist Church or a favorite charity.

Jurors Indict Former Judge

HENDERSON, N.C. (AP) — Former district court Judge Linwood T. Peoples was indicted Tuesday by a Vance County grand jury on three counts of embezzlement.

The grand jury also indicted Vance County Commissioner

William H. Hughes on one count of embezzlement and Henderson waitress Betty Cheving on two counts of embezzlement.

Peoples was indicted for allegedly embezzling \$27 each

from Michael Thomas Smith, Arnold Sneed Walker and Ronald T. Hudson.

He resigned as district court judge in the 9th district in January to run for superior court judge. At the time of his resignation, he was under investigation by the state Judicial Standards Commission and the SBI for allegedly settling traffic cases out of court.

Peoples said the indictments would in no way affect his candi-

didacy for superior court judge. Chief Justice Susie M. Sharp of the N.C. Supreme Court had barred Peoples from holding criminal court until the completion of the investigation.

The grand jury considered five indictments against Peoples, but returned three as true bills.

Hughes, who is a candidate for Vance County sheriff, and Ms. Cheving could not be reached for comment.

Superior Court Judge Lacy Thornburg said he would instruct the defendants to present themselves to the Vance County Sheriff's office Wednesday morning when they would be formally charged and placed under arrest. Thornburg said he did not anticipate bond would be necessary.

No trial date has been set.

Launch Crusade Saturday Will Be Clean-Up Day

Dr. Spencer Robb of the East Carolina University School of Medicine faculty will speak during the kickoff dinner for the American Cancer Society Crusade here Thursday at 7:30 p.m.



DR. SPENCER ROBB

Dr. Robb, who heads the Division of Hematology and Oncology, will discuss the development of cancer treatment.

Cancer Crusade Chairpersons, Mary Ann Gray and Cliff Freike, said more volunteer crusaders are needed and will be welcome at this meeting. For more information, one may call Mrs. Gray at 756-1110 or Freike at 756-4267.

GRIFTON — The final Spring Cleanup Day before the Grifton Shad Festival will be held Saturday, April 8, from 9 a.m. to noon.

Everyone who can help is urged to meet at the water tower lot on Queen Street to receive assignments. Hot dogs and drinks will be served to workers by the Grifton Extension Homemakers and the Grifton Lions Club.

The annual Spring Cleanup is coordinated through Grifton Resources Improvement Program and an attempt is made to involve all groups in town in the effort.

AAMA Meets On Thursday

The March meeting of the American Association of Medical Assistants will be held Thursday at 7:30 p.m. in the Rehabilitation Center, classroom number one.

The speaker will be Dr. Ronald Washburn. His topic will be "Radiology and CT Scanning."

All interested persons are invited to attend.

Our Sincere Thanks

Thanks for prayers, thoughts, food, use of cars, cards, floral designs and any acts of kindness shown during these, our saddest hours. May God pour His blessings upon you and yours.

The Whitehurst Family

SUMRELL CONSTRUCTION CO.

Grading, Paving, Stone, Storm Sewer, Drainage

Offices For Rent

402 S. Memorial Drive

752-5027

Greenville's
Spring
Extravaganza
APRIL 6-7-8

SALE

Thursday-Friday-Saturday Storewide Sale

Shop Our Showrooms Before You Buy And Really Save. Plenty Of Free Parking Next To Our Store.

4 PC. OAK FINISH BEDROOM SUITE

Triple dresser with twin mirrors, chest, panel bed and night stand.
Reg. \$499.00 Sale \$389.00

SEALY QUILTED TOP MATTRESS AND BOX SPRINGS

Firm support.

Twin size Sale \$59⁹⁵ ea. pc.
Double size Sale \$69⁹⁵ ea. pc.
Queen size Sale \$189⁹⁵ set

3 PC. HONEY PINE BEDROOM SUITE

Triple dresser with hutch mirror and 5 drawer chest, spindle bed with high foot.

Reg. \$649.00 Sale \$469.00

Tremendous Savings On All Early American And Traditional Living Room Suites—Large Selection To Choose From. Prices Start As Low As \$389.00 For Sofa And Chair.

Traditional Loose Pillow Back Sofas In Corduroy And Polished Cotton Prints.

Regular \$579.00 Sale \$439.00

Large Selection. All Sale Priced For Quick Sale.

Bentwood Rockers
Pecan finish
Reg. \$129.00
Sale \$89.95
in box

All lamps, pictures and mirrors
25% off

CRIBS AND BABY FURNITURE
By Bassett. Complete selection of cribs, dressing tables, and chests. Finish is pine, maple and white.

Entire group 25% off

ONE GROUP EARLY AMERICAN WINGBACK SWIVEL ROCKERS
Colors: Green, Gold, Rust, Brown, Red, Or Gold.

Regular \$169.00 Sale \$119.00

9'x12' CARPETS
Heavy weight shags, Red, Green, Or Rust.

Regular \$109.00 Sale \$69.95

BERKLINE WALL-A-WAY RECLINERS

Regular \$259.00 Sale \$159.00

TAFT FURNITURE CO.

535 Dickinson Ave.—Downtown Greenville
752-5161

"79 Years Of Continuous Service To Eastern North Carolina"
Free Delivery Up To 100 Miles—

90 Day Cash Plan

Truckload Sale On Solid Hardrock Maple & Solid Oak Cochrane Dinettes. Over 150 Pieces In Stock To Choose From.

25% off
Entire Group

the Kitchen Cupboard
Greenville Square Greenville, N.C.

THIS WEEK'S DEMONSTRATION.

Oriental Cooking

Appetizers
Dim Sum

Friday at 2:00 and 8 p.m.

THE SHOESHOW
Greenville Square Shopping Center
Hours: Open Monday-Saturday 10:00 A.M. - 8:00 P.M.

JOGGER SALE

*White with green or blue stripes.

MENS 7-12
REG. 8.99

BOYS 3-6
6.87

CHILDS 8-13
5.87

LADIES 5-10
• Natural
• White

LADIES 5-10
• Natural
• Navy
• Red

LADIES 5-10
• Navy
• Green

10.88 REG. 17.95

7.88 REG. 9.95

5.88 REG. 7.99

a little straw, a little canvas, a little barefoot!

Rampants Hold Off Bertie By 10-9

By WOODY PEELE
Reflector Sports Editor
WINDSOR — Rose High School survived a five-run rally by Bertie Senior High School in the seventh inning yesterday to take home a 10-9 Division I

baseball victory.
The win evened the Rampant record in the league at 1-1, and brought their overall record to 5-2.
Rose took a 4-0 lead in the first inning and built that to 7-0 before

Bertie rallied for one in the bottom of the second and three in the third to trail 7-4. Rose pushed over three more runs in the sixth only to see Bertie threaten to tie it up with five in the bottom of the seventh before the fire was finally put out.

Rose got the offense going in the top of the first, scoring four times. Ronnie Chapman walked and with two away, he scored when Jeff Aldridge's fly to deep left was misjudged by the fielder for a double. Williams followed with a walk and Joey Mattheis singled to center, scoring Aldridge. Bobby Woronoff hit another fly to left that was also misjudged, falling in for another double, with courtesy runner Reggie Spain and Mattheis scoring on the play.

The Rampants added three more in the second. Robert Morehead reached to open the inning on a Texas leaguer to right. He then stole both second and third. With one away, Mike Shank reached on an error, scoring Morehead. Greg Lee singled, and the two runners pulled a double steal. Aldridge then sing-

led to center, scoring both Shank and Lee for the 7-0 lead.

Bertie came back with its first run in the bottom of the inning. With one down, Donald Cutrell singled and scored on Bill Eubanks doubled to center. Eubanks was thrown out trying to stretch it to a triple.

The Falcons came back with three more in the third. Bobby Francis led off with a walk and with one down, John Harrell singled to center. Both runners were sacrificed up and a wild pitch let Francis score. Jack Curlings walked and Marshall Bennett singled in Harrell. Cutrell singled to score Curlings.

It stayed at 7-4 until Rose added three more in the sixth inning. Will Sanderson and Robert Morehead both reached on errors, and moved up a base on an out. A balk scored Sanderson, and Shank singled to score Morehead. Shank stole second and moved to third on an error

on the play. Aldridge walked, and a double steal scored Shank.
The Rampants, however, couldn't live with their comfortable 10-4 lead, giving up five in the bottom of the seventh as Bertie almost pulled it out.
Steve Hoggard led off with a walk and Harrell doubled down the right field line. Joseph Holley singled to center, scoring Hoggard, but Holley was cut down trying to make it to second.
Curlings grounded out to deep short, but Harrell scored on the

Table with columns: Player, ab, r, h, rbi, Bertie, ab, r, h, rbi. Rows include Rose, C'man, W'ron, Shank, Lee, A'dridge, Spain, Williams, Mattheis, Woronoff, Topping, S'erson, A'head, Rose, Bertie, E'vans, DP Bertie, Aldridge, Eubanks, Curtin, S'ank, Williams, Hoggard, H'BP, Williams.

Ayden-Grifton Downs Hawks

WHEAT SWAMP — Ayden-Grifton scored three runs in the top of the seventh to gain a 4-1 victory over hosting North Lenoir in an Eastern Carolina Conference baseball game yesterday.

The game opened the league season for the Chargers and left them with a 1-0 mark in the conference. Ayden-Grifton is 3-4 overall.

The game was a scoreless affair until the fifth inning when Ayden-Grifton finally broke the ice. That came when Paul Setliff doubled and scored when Chris Phillips reached on a two-base error.

The Chargers then got what proved to be the difference in the top of the seventh. Setliff walked and Phillips singled. Harold Ed-

wards reached on an error, loading the bases.

Brady Quinn followed with a single, scoring Setliff and Phillips. Mike Teachey, who hurled the game for the Chargers, then drove in the final run with a single, scoring Edwards.

North Lenoir avoided a shutout with a run in the bottom of the seventh. Pete Davis and Tony Graham reached on fielder's choices and Gary Sullivan singled in Davis.

Sullivan was the only hitter in the game with two hits.

The Chargers return to action on Friday, hosting North Pitt.

Table with columns: Team, Score, Errors. Rows: Ayden-Grifton, North Lenoir.

Albemarle Nips Martin Academy

ELIZABETH CITY — Albemarle Academy pushed over two runs in the bottom of the seventh inning to take a 6-5 win over Martin Academy yesterday.

Albemarle got the initial lead with three runs in the first. Hall singled and moved up on a passed ball. Jennings reached on an error, and a wild pitch scored Hall. Manos walked and Jennings scored when Copeland grounded out. Smith then singled in Manos.

Martin came back with two in the fourth. Sherwood Leggett walked and Cliff Haislip reached on an error. Another error on the play let Leggett score. Butch Bragg then grounded out, scoring Haislip.

Albemarle got another run in the fifth. Hall singled and stole up. He scored when Manos reached on an error.

Martin got another run in the sixth. William Peele tripled and scored on a passed ball.

Then, in the top of the seventh,

Martin added two more runs for a 5-4 lead. Tim Gardner doubled and came around on passed balls. Haislip walked, and also was able to move around on passed balls.

But Albemarle came back with two in the bottom of the inning to get the win. Smithson walked and Jennings reached on an error, scoring the tying run. Manos then reached on another error, scoring Jennings with the game winner.

Gardner, Jeffrey James and Durwood Leggett each had two hits for Martin, while Hall had a pair for Albemarle.

Martin returns to action on Friday, meeting Lawrence. The Pioneers are now 2-1 in conference play and 3-3 overall.

Table with columns: Team, Score, Errors. Rows: Albemarle, Martin.



Flipping His Putter
Jack Nicklaus flips his putter after he missed a shot on the sixth green during a Tuesday practice session for the 1978 Masters tournament. Nicklaus missed the putt, kidded with the gallery and the flipped the club to the ground. (AP Laserphoto)

Conley Tops Rams, 4-2

SNOW HILL — D. H. Conley's girls' softball team remained unbeaten yesterday, and handed Greene Central's Lady Rams their first loss, 4-2.

Conley and Greene Central both scored two runs in the second inning. It stayed at 2-2 until the seventh inning when Conley added its other two.

Both of those runs came when Lorri Garrish hit a two-run homer.

Dianne Hardy was the winning pitcher.

Gail Jones was the lone hitter in the game with two hits, pacing the Lady Rams.

Greene Central is now 5-1 overall and 0-1 in Eastern Carolina Conference play. Conley is 4-0 overall and 2-0 in the league.

Greene Central goes to Southern Nash on Thursday, while Conley entertains Farmville Central on Friday.

Table with columns: Team, Score, Errors. Rows: N. Pitt, Aycock, Conley, Greene Central.

Pant-HERs Defeated

PIKEVILLE — C. B. Aycock's softball team romped to a 17-2 victory over North Pitt yesterday afternoon.

The Lady Falcons led from the start, scoring four runs in the first and fourth innings and three each in the third and sixth. Nan Kearney led the attack with two hits.

Tammy Gardner was the winning pitcher in the game which dropped the Pant-HER record to 0-3 for the season. North Pitt will host Ayden-Grifton on Friday.

Table with columns: Team, Score, Errors. Rows: N. Pitt, Aycock.

Farmville Tops Southern Nash

SPRING HOPE — Farmville Central outlasted Southern Nash yesterday, capturing a 3-2 victory over the Firebirds in an Eastern Carolina Conference baseball game.

Farmville grabbed the lead in the second inning with a run. Edwards Hines singled, stole up and scored on Lewis Yelverton's single.

In the fourth, Farmville added a second run. Hines singled and stole second. He scored when Ted Johnson reached on an error.

Southern Nash got its first run in the fourth, scoring it when Overman shacked a solo home run.

The Jaguars got what proved to be the winning run in the fifth. Moore singled and stole second. Philip Gordon singled to score

him.
Southern Nash closed to 3-2 with a run in the sixth. Grady singled and stole second, scoring when Farmer reached on an error.

Allen Moore, Hines and Clark May each had two hits to pace the Jaguars. Overman had two for Southern Nash.

The Jaguars are now 5-4 overall and 1-0 in the league. They entertain Conley on Friday.

Table with columns: Team, Score, Errors. Rows: Farmville Central, Southern Nash.

SAAD'S SHOE SHOP PROMPT SERVICE Located at College View Cleaners 113 Grande Avenue

Tourney Planned

GRIFTON — There will be a Class C Softball Tournament in Grifton held in conjunction with the annual Grifton Shad Festival.

The tournament will run April 10 through 15.

Further information on the tournament can be obtained from Chris Parisher, 524-4219 or Gorman Smith, 524-4248.

After two unsuccessful attempts, Forego won the Marlboro Cup on his third try in 1976.

Sports Calendar table listing events like National AAU at Austin, North Carolina at Best Carolina, Track, E. B. Aycock at Rocky Mount, etc.

FRESH ROCKFISH & HERRINGS 10% Below Wholesale Prices. Includes coupon for Everette's Fishing Machine.

Know Your Realtor! Know CHARLIE SPEIGHT!

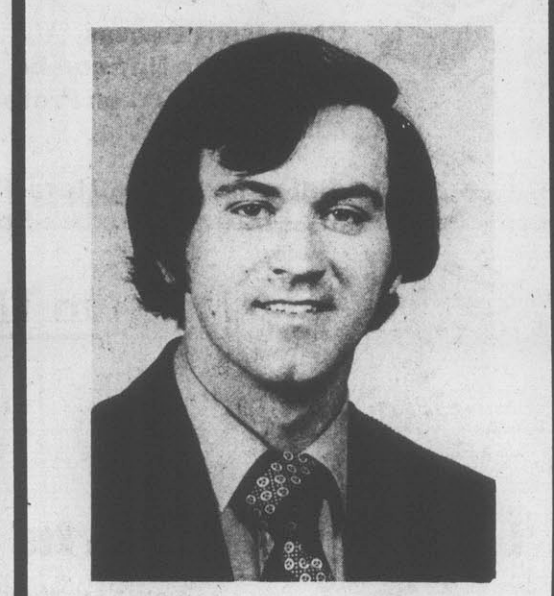

We're EXCITED! When people buy REAL ESTATE, they buy from CHARLIE SPEIGHT. Our clients are satisfied with their investments.

CALL TODAY! SPEIGHT REALTY & Investments, Inc. 3103 S. MEMORIAL DRIVE GREENVILLE, N. C. 27834 756-3220 NIGHT 758-5137

nautilus MEN'S YEARLY MEMBERSHIP. This Special is Effective Throughout The Month of April. \$50.00 Off. Includes introductory workout.

Greenville's Spring Extravaganza APRIL 5-6-7-8. SPRING FISHING BONANZA SPECIALS! List of fishing gear and prices: Fly Rod & Reel Combo \$12.95, 9' Surf Rod & Reel Combo \$29.95, etc.

Greene Central Rolls Past Conley

By JIM KYLE
Reflector Sports Writer
HOLLYWOOD — Greene Central's hitting power proved too much for D. H. Conley to handle yesterday afternoon as the Rams rolled over the Vikings for a 12-6 baseball victory.

The Rams were able to stretch their 12 hits into 12 runs in the contest, taking advantage of six walks and two Conley errors. Greene Central had a home run

by Russell Brann, a double and a fluke triple.
The Vikings also had 12 hits, but Greene Central played errorless defense, twice picking men off base and ending the game with a double play.
"I thought defensively we did pretty good," Ram coach Jim Fulghum said. "That's about as few errors as we've made all year. I guess we hit pretty good, too."
Fulghum said the Rams have

had their ups and downs this season and, hopefully, they are starting to jell. "We can't relax on anybody."
Donald Wooten, a left-hander, started and went the distance for the Rams to raise his record to 2-2. He didn't walk a single Conley batter, while striking out three. "That's the first time Wooten went all the way," the coach commented. "I thought he battled pretty good." Fulghum

said an injury prevents Wooten from striking out too many batters.
The Rams scored in five of the game's seven innings, including three in the third, four in the fourth and three more in the fifth. After scoring one run in the third, Conley pushed across five tallies in the fifth, sparked by Dale Bailey's three-run homer. But the Vikings were unable to generate much offense the rest of the way.

Leadoff batter Mike Chase scored in the top of the first for Greene Central. He singled, went to second on a wild pitch, was sacrificed to third by Greg Holmes and scored on Jay Carraway's single.
Conley had two hits in the bottom of the first, but left two runners on base.
In the third, the Rams scored a trio of runs after two outs. Carraway walked with two away and courtesy runner Jeff Scott stole second. Scott came around when Brann hit a home run to left center.

Al Murray followed that with a single and a steal. He was brought in by Collyn Beamon's base hit to make it 4-0.
The Vikings got on the scoreboard in the bottom of the frame. Nuggie Worthington doubled with two away and Micah Dixon singled him in.
Conley again got two outs on the Rams in the fourth before they started to do damage. Donald Shaw led off with a single and stole second, but starting pitcher Jeff Allen struck out the next batter and a foul fly to the catcher produced a second out.

Allen, who was charged with the loss, walked the next batter, Holmes, before Carraway slammed a double to score Shaw.
Brann walked to load the bases and Murray knocked a three-run triple, which took a bad hop over the Viking center fielder.
Three more Greene Central runs came across in the top of the fifth. A pair of singles by Shaw and Scott Davenport put men on first and third. Chase hit a fielder's choice, but Shaw beat the throw home and Davenport, who had stolen second, moved to third.
Davenport came across on Holmes' infield out and Carraway walked. Courtesy runner Scott and Chase then pulled a double steal with Chase scoring.
The bottom of the fifth was the Vikings' turn. Jeff Mills led off with a single and went to third on Arnell Credle's double. Bailey

then knocked a three-run homer. Dixon singled and made it to third on Randy Edens' double and both runners scored when Ben Wilson got a base hit. That made it 11-6.
Greene Central's final run came in the sixth as Beamon singled and came home when Davenport reached on an error.
Shaw paced the Ram attack with three hits, while Carraway, Murray and Beamon had two each. Murray had three runs batted in and Carraway and Brann had two each.
Worthington had three hits for the Vikings, while Dixon and Randy Edens each had two. Bailey had three RBI and Wilson a pair.
Greene Central is now 5-5 for

Greene Cent.	a	b	r	e	r	r	b	i	d	m	c	a	b	r	r	b	i
Chase, 3B	5	2	1	1	W	g	o	n	1	1	4	1	3	0			
H'mes, IF	2	1	0	1	D	'	o	n	2	6	4	1	2	1			
Scott, IF	0	2	0	0	R	'	e	m	1	1	2	0					
C'way, c	3	0	2	2	W	'	i	l	l	o	3	0	1	2			
Brann, 1B	4	2	1	2	M	'	u	r	r	ay	3	0	0	0			
Murray, cf	4	1	2	3	M	'	e	d	e	n	s	3	1	0			
Beamon, 2B	4	2	2	1	M	'	i	l	l	i	s	2	1	0			
F'num, dh	2	0	0	0	B	'	r	a	n	c	h	3	0	0			
Shaw, ss	4	2	3	0	C	'	r	e	d	i	e	3	1	0			
D'port, lb	4	1	1	0	A	'	l	l	e	n	1	0	0				
Tyndall, lb	0	2	0	0	B	'	a	i	l	e	y	2	1	3			
Wooten, p	0	0	0	0	T	'	o	o	k	e	r	0	0	0			
					J	'	o	h	n	s	0	0	0				
Totals	32	12	10	20	T	'	o	t	a	l	2	6	12	6			
GC					1	'	0	3	1	0	0	0	0				
DNC					0	'	0	1	0	0	0	0	0				
E Wilson, Branch: DP																	
LOB GC 7, DNC 2, 2B Worthington, Carraway, Credle, R. Edens, 3B Murray, HR Brann, Bailey, SB Carraway, Scott, Murray, Shaw, Davenport, Chase, S. Holmes.																	
Pitching:																	
Wooten (w, 2 1/2)																	
Allen (L, 1 1/2)																	
R. Edens																	
Johnson																	
WP Allen 2.5.																	

Twins, Mariners Square Off In Opening Baseball Game Of Year

By HERSCHEL NISSENSEN
AP Sports Writer
The Minnesota Twins and Seattle Mariners aren't considered contenders in the American League West, but one of them will be all alone in first place sometime tonight.

The major league baseball season gets under way when those two teams square off in Seattle's Kingdom. The National League kicks off Thursday afternoon in Cincinnati with the Reds hosting the Houston Astros, and all 26 major league clubs are scheduled for action by Saturday.
There also were a dozen exhibition games scheduled today

and two more on Thursday.
In their sophomore year, the expansion Mariners hope to better last season's mark of 64-98.
"As a second-year club, people will expect more from us," says Manager Darrell Johnson. "I think we can give them a little more. I expect us to wind up in the mid-70s somewhere. There's just no way we're not a better ballclub than last season."
On the other hand, people expect less from the Twins, who held onto first place for all of May, most of June and even as late as Aug. 15-16 before fading to fourth, 17 1/2 games off the

pace. Although Rod Carew and his .388 bat are back, the Twins lost league RBI leader Larry Hise and batting runnerup Lyman Bostock in the free agent draft.
Seattle's Glenn Abbott, a 12-game winner, will have the honor of throwing the first pitch of the season. He will be opposed by Dave Goltz, who won 20 for Minnesota last season.
The National League opener pits Cincinnati's Tom Seaver against Houston's J.R. Richard. "I think this is the best team we've ever had, including the '75 and '76 teams when we won the National League championship," Cincinnati Manager

Sparky Anderson said Tuesday after the Reds rallied from an 8-1 deficit to beat the Detroit Tigers 9-8 in the final exhibition game.
"Your record in the spring doesn't really matter, but winning some games late to establish a winning atmosphere is important," said Anderson. "I'm going out on a limb. By Oct. 1, I expect to win. We're absolutely ready, not from a rah-rah standpoint but as ready as professionals as I've ever seen them."
As the exhibition season wound down, the defending NL champion Los Angeles Dodgers suffered their seventh consecutive defeat, bowing to the Oakland A's 6-5 on Jeff Newman's two-run single in the eighth inning even though third baseman Ron Cey, sidelined since March 26 with a pulled hamstring, returned to action and rapped out four hits.
"It doesn't really concern us," said Al Campanis, the Dodgers' general manager. "If we'd have kept all our players together then it might. But injuries have kept us from really playing as a unit a lot of the time, and that makes a big difference."
"We should have everybody ready to go soon. I hope the team we've seen recently isn't the team we'll see when the season starts."

As the various teams struggled to cut down to the opening day limit of 25 players in the AL and 24 in the NL, which is on an economy kick this year, there were a couple of surprising deals.
The Kansas City Royals sent slugging first baseman John Mayberry to the Toronto Blue Jays for a player to be named later, opening a spot for rookie sensation Clint Hurdle.
With Duffy Dyer out with a broken thumb, the Pittsburgh Pirates reacquired catcher Manny Sanguillen from the Oakland A's for relief pitcher Elias Sosa, outfielder Miguel Dilone and a player to be named later.

Robersonville — Williamston High School's tennis team gained a 5-4 victory over Roanoke yesterday.
Williamston won four of the singles matches, then added the number three doubles to capture the victory.
Williamston is 4-2 and will travel to Roanoke Rapids on Thursday. Roanoke entertains Edenton on Friday.
Summary:
Tony Joyner (R) defeated Doug Chesson, 6-2, 6-4.
Gene Burns (R) defeated Joey Godard, 6-2, 6-0.
Duke Douglas (W) defeated Ricky Smith, 6-7, 7-6.
Gil Williams (W) defeated David Whitchard, 7-5, 7-5.
Tim Rogers (W) defeated Carl Jenkins, 6-3, 6-3.
Melvin Mason (W) defeated Jimmy Long, 6-0, 6-1.
Joyner Smith (R) defeated Chesson Godard, 8-4.
George Knight Burns (R) defeated Rogers Douglas, 8-3.
Mason Williams (W) defeated Whitchard Jenkins, 8-4.

Senior Duane Baker is one of two returning starters and the only Bear pitcher with experience. He was one of the team's leading hitters a year ago and compiled a 9-1 hurling record. He has been handling the bulk of the mound duties thus far.
Joining him on the pitching staff are a pair of freshmen, Clay Gardner and William Roberson. Roberson said both are outstanding athletes. Gardner is also a starting shortstop, while Roberson gets the nod at third base when not on the mound.
Rounding out the Bear infield are junior first baseman Doug Baker, junior second baseman Jackie Harrison, and sophomore Jesse Bullock behind the plate.
The team's other senior, Joe Harrison, will start in left field. "He's a real heady ballplayer," Roberson said. "He knows his job real well."
In center is the team's other returning starter, junior David Bowen. Roberson terms him "an outstanding defensive ballplayer."
Abby Baker is the team's other outfielder. The junior starts in right field.
Roberson said Jamesville should be "head and shoulders

above the rest of the teams" in the B-H-M Conference this season. Bath and Chowinuity could be in a heated battle for second place.
"I'm hoping we might be pushing up there somewhere. We're hoping to be in the top four."
The key for the Bears? "I think it's time. If we can hold our own for the next three or four ballgames and get into the latter part of the year, I think we'll be OK. We're just so inexperienced."

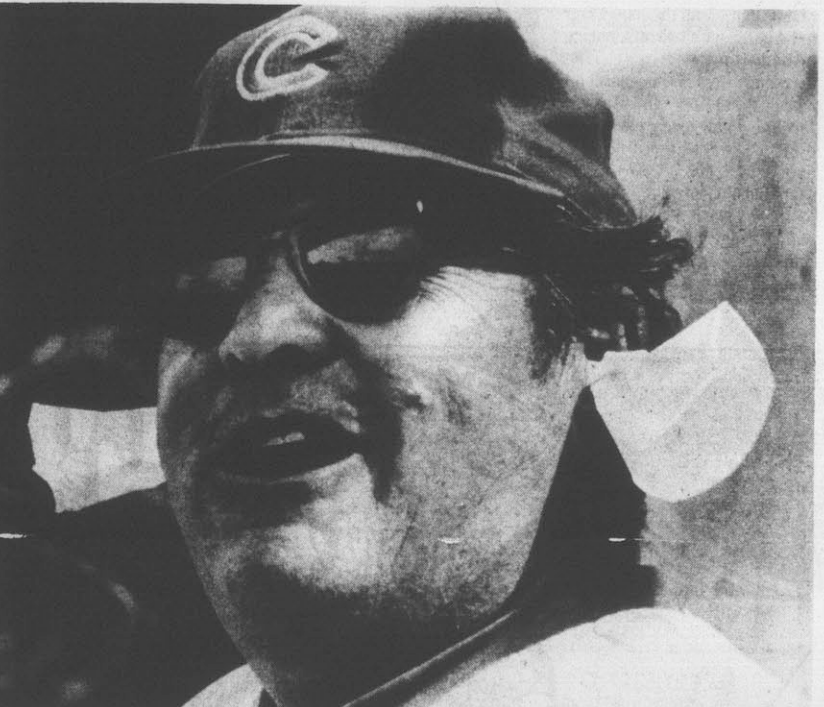

Cup Muffs
Chicago Cubs manager Herman Franks had enough of a fan riding him by the eighth inning of an exhibition

game, so he retaliated by stuffing his ears with paper cups. The incident occurred during a game with the San Francisco Giants in Phoenix, Ariz. (AP Laserphoto)

game, so he retaliated by stuffing his ears with paper cups. The incident occurred during a game with the San Francisco Giants in Phoenix, Ariz. (AP Laserphoto)

game, so he retaliated by stuffing his ears with paper cups. The incident occurred during a game with the San Francisco Giants in Phoenix, Ariz. (AP Laserphoto)

game, so he retaliated by stuffing his ears with paper cups. The incident occurred during a game with the San Francisco Giants in Phoenix, Ariz. (AP Laserphoto)

game, so he retaliated by stuffing his ears with paper cups. The incident occurred during a game with the San Francisco Giants in Phoenix, Ariz. (AP Laserphoto)

game, so he retaliated by stuffing his ears with paper cups. The incident occurred during a game with the San Francisco Giants in Phoenix, Ariz. (AP Laserphoto)

FREE ESTIMATES
Don't You Really Wish You Had A Fence?

Specializing in chain link
-SPECIAL-
If you order before May You Get A FREE WALK GATE (Chain Link)
Guaranteed Professional Quality At Lowest Prices
EVERETT FENCE BUILDERS
Call 756-6388
Lester Everett

Elm City Girls Slip Past Jaguar Runners

FARMVILLE — Elm City's girls track team took first place in seven events, while Farmville Central won five, and the visitors nipped the hosts by two and a half points.
Elm City finished the afternoon with 74 points, while Farmville Central had 71 1/2. Greene Central, which was participating in its first meet of the year in the attempt to reorganize its girls' program, scored 6 1/2.
In addition to the eight in-

dividual events, Elm City won one of the two relays, while Farmville took the other.
The meet produced only two double winners, both from Elm City. Leach won the long jump and the 110-yard low hurdles, while Armstrong won the 100 and the 220-yard dashes.
Farmville Central returns to action on Monday as it plays host to Eastern Wayne.
Summary:
Triple jump: Harris (FC) 28 1/2; Lloyd (FC) 25.4.

Long jump: Leach (EC) 14 3/4; Williams (EC) 14 1/4; Harris (FC) 13 9/16; Lindsey (EC) 13 1/8.
High jump: Griffin (EC) 4 8/16; Dupree (FC) and Jones (GC), tie for second, 4 6/16; Farrior (FC) 4 4/16.
Discus: L. Tyson (FC) 80 4/16; Eason (FC) 69 10/16; Lucas (EC) 69 1/4; Griffin (GC) 64 4/16.
Shot put: Neal (EC) 31 7/16; Williams (FC) 27 8/16; Griffin (EC) 27 8/16; Eason (FC) 26 10/16.
Two mile: Meyers (EC) 14:50; J. Meeks (FC) 17:02; D. Meeks (FC) 18:42.
Mile relay: Farmville Central 5:06.8; Greene Central 5:09.1; 100: Armstrong (EC) 1:11.8; Horne (EC) 1:12.8; Corbett (FC) 1:13.0; Cole (FC) and Barrett (FC), tie for fourth, 1:13.2.
Mile: Lloyd (FC) 6:23.8; Harris (FC) 6:53.3; Tyson (FC) 7:33.2.
440 relay: Elm City 55.9; Farmville Central 58.8.
440: Barrett (FC) 1:10.2; Jenkins (EC) 1:11.8; Mozingo (FC) 1:14.2; Baptist (FC) 1:15.3.
220: Armstrong (EC) 27.5; Horne (EC) 29.4; Leach (EC) 30.5; Cole (FC) 31.0.
110 low hurdles: Leach (EC) 1:16.7; Dupree (FC) 1:17.8; Griffin (EC) 1:18.7; Lindsey (EC) 1:18.9.
800: R. Tyson (FC) 2:44.9; Sharpe (EC) 2:55; Harris (FC) 3:05; L. Tyson (FC) 3:17.4.
800 relay: Farmville Central 2:03.4; Elm City 2:05.5.

Martin In 23-6 Loss

ELIZABETH CITY — Albemarle Academy romped to a 23-6 victory over Martin Academy yesterday in a girls' softball game.
Martin pushed over four runs in the top of the first, but Albemarle came back with three, then added two more in the second. Martin tied it up at 5-5 with one in the third, but Albemarle moved back ahead with two more in the third.
Albemarle added one in the fourth, then broke it open with eight in the fifth and seven in the sixth. Martin got one more, in the fourth.
Carol Sawyer was the winning pitcher.
Lisa Thomas led the Martin hitting with three, while Gay Griffin, Lisa Bunting and Lib Johnson each had two. Johnson had a grand-slam homer in the first.
Teri Lane and Karen Cartwright led Albemarle with four hits each, with Tracy Duncan adding three. Cartwright had a solo homer in the second.
Martin is now 3-3 and plays host to Lawrence Academy on Friday.
Martin 401 100 0 - 6 13
Albemarle 322 187 x - 23 17

Ballesteros Is New Challenger

AUGUSTA, Ga. (AP) — A new dimension has been added to the Masters Golf Tournament this year.
For almost two decades, there has been Jack Nicklaus, the man to beat at the Masters. And there have been the challengers, the Weiskopfs, the Irwins, the Floyds, and, more recently and successfully, Tom Watson, who last year beat Nicklaus at his own game.
Another dramatic Nicklaus-Watson confrontation is a possibility in the Masters that begins Thursday. But not really probable.
The new dimension is Severiano Ballesteros, a Spaniard and the most exciting personality in the sport since the young Arnold Palmer.
"He's a long, very long (hitter)," said veteran Billy Casper, the 1970 winner of the Masters. "And he's a fantastic putter. His game is ideally suited to Augusta National. He will

win here. Probably more than once."
Ballesteros, 21, flagship of the "Spanish Armada" that has dominated European golf for two years, says in improving English: "I need more experience ... Very difficult to win in the States."
He accomplished that last week, however, winning the Greater Greensboro Open in his first start in a regular PGA Tour event. He became the youngest player in 15 years to capture a tour title.
Incredibly, considering his age, it was his 19th worldwide title.
Here, however, he faces a field that includes 58 tour-tested American pros, nine American amateurs, 10 foreign pros and one foreign amateur.
Chief among them is Nicklaus, 38, holder of all the golf records worth having who has dedicated himself to supremacy in the Masters, U.S. and British Opens, the PGA.

Bertie Nips Williamston

WILLIAMSTON — Bertie Senior High School captured a 5-3 softball victory over Williamston yesterday.
Williamston scored a run in the first, but Bertie came back with two in the second. Williamston tied it up with another in the second, but Bertie again scored two, this time in the top of the third.
Both teams added single runs in the sixth.
M. Hoggard hurled the victory for the Falconettes.
P. Greer led the Bertie hitting with two including a two-run homer in the second. M. Hoggard also had two.
Williamston is now 2-1 and plays host to Plymouth on Thursday.
Bertie 022 001 0 5 7
Williamston 110 001 0 3 5

E.B. Aycocock Wins Opener

WASHINGTON — E. B. Aycocock Junior High School opened its baseball season yesterday with a 9-6 victory over Washington Junior High.
Roger Williams pitched the victory for the Jaguars.
Mitch Brann led the Aycocock hitting with four, including a double.
Aycocock entertains Goldsboro today.

Greenville's Spring Extravaganza APRIL 5-6-7-8

SALE

Large Group Of Tennis Rackets. Greatly Reduced
Spalding Tennis Balls \$230 Can
Pen Dunlop
Spalding Australian Tennis Balls \$250 Can

Tennis Running Shoes
Chris Evert Canvas 20.95 16.95
adidas John Newcombe 27.75 21.95
adidas Tom Okken Professional 29.75 22.95
adidas Runner 37.95 32.95

Remember...We Have Plenty Of Bathing Suits By—Birdwell-Duxbak-Speedo

In The Fishing Dept.
Get rid of that old line
1c Per Yd. (We put it on)
Andre-Thrilene-Stren

Rod & Reel Combinations ... 10% off
Fresh & Salt Water Baits (With \$5 Purchase) 10% off

Shop Our Fishing Dept.—Best Selection Of Tackle In Town.
Browning Freshwater Reels—Drastically Reduced.

756-6001
Arlington Blvd. Off 264 By-Pass Behind Kings In Greenville
"The Name Of Our Game Is Service"

Aycock Captures 12-9 West Edgecombe Stops Roanoke

Win Over North Pitt

PIKEVILLE — C. B. Aycock blasted three home runs on route to a 12-9 victory over North Pitt in a high school baseball game yesterday afternoon.

The Falcons scored four runs in the first inning, one in the second, three in the fourth and four in the fifth as they handed the

Panthers their sixth loss in six starts.

Jones led Aycock at the plate with a 3-4 performance, including one homer. Pennington was 2-4 for the Falcons, while Whitley and Singleton each had home runs.

The Panthers were paced by Roy Briley, who was 3-4 including a home run, and Tim Corey, who was 2-4.

The Panthers held a brief lead with a pair of runs in the top of the first. Jeff Hines received a base on balls and Briley followed up with a 1-run homer.

In the bottom of the inning, Jones singled for Aycock and Singleton reached on an error. Beamon walked and Pennington singled in Jones. After one of the Aycock runners was thrown out, Whitley knocked a three-run

round tripper.

Another Aycock run came across in the second. Thomas doubled and scored when Hare reached on an error. That gave the Falcons a 5-2 lead.

North Pitt came back with a pair in the third. Carl Wilson walked and Ronnie House followed with a double. Victor Evans' single scored Wilson and House came in on a fielder's choice by Bailey.

Aycock added a trio of runs in the fourth and a two-run shot by Singleton in the fifth wrapped the game up. The Panthers rallied with four runs in the seventh.

North Pitt plays at Ayden-Grifton on Friday.

N. Pitt 207 001 4- 9 10 3
Aycock 410 340 x-12 11 4
 Howard and Wilson; Hare, Jackson (5); Best (7) and Singleton.

West Edgecombe Stops Roanoke

ROBERSONVILLE — West Edgecombe handed Roanoke its second Eastern Plains Conference defeat of the year yesterday, taking a 7-3 decision.

West Edgecombe came up with three runs in the top of the first. Joe Smith and Earl Taylor both walked, but Taylor was cut down at second on a fielder's

choice as Alan Gray reached.

Mike Edmondson walked, loading the bases. Smith scored on Kelly Webb's sacrifice fly,

and Tim Jones walked, reloading the bases. Walks to Andy Lassiter and Bruce Rhodes forced in the other two runs.

Roanoke came back with one in the bottom of the first. Ken Gurganus walked and so did Charlie Smith. Cliff Keel was hit by a pitch and Street Lee walked, scoring Gurganus.

West Edgecombe got what proved to be the winning run in the third. Webb reached on an

error and stole up. He scored on Lassiter's single.

West Edgecombe added two in the fourth and one in the fifth. Roanoke got its other two in the seventh.

Keel and Will Harris both had two hits to lead Roanoke.

The Redskins, now 1-2 in the league and 5-3 overall play host to South Edgecombe on Friday.

West Edgecombe 301 201 9-7 5 1
 Roanoke 100 000 2-3 5 3
 Gray and Webb; Keel, Latham (1); Keel (1); Roberson (1); Jenkins (4) and Lee.

Squaws In 25-9 Loss

ROCKY MOUNT — West Edgecombe High School's girls' softball team romped to a 25-9 victory over Roanoke yesterday.

Roanoke took an early lead with two runs in the first, but West Edgecombe came back to score six in its half of the inning. West Edgecombe then added nine in the second, one in the third, four in the fifth and five in the sixth.

Roanoke added four in the fifth, two in the sixth and one in the seventh.

Rose Ellison was the winning pitcher.

Nancy Roberson led the Roanoke hitting with two. Rene Triplett, Mary Brake and Susie Proctor each had two for West Edgecombe, while Harriet McNeal had a three-run homer in the second.

Roanoke is now 2-3 overall and 0-4 in conference play. They travel to South Edgecombe on Friday.

Roanoke 200 042 1 9 7
West Edgecombe 691 045 x 25 13

Firebirds Top Farmville Girls

FARMVILLE — Southern Nash rolled to a 13-4 victory over Farmville Central in Eastern Carolina Conference softball yesterday.

Southern pushed over three runs in the first, added one in the third, two in the fourth, four in the fifth and three more in the seventh.

Farmville was scoreless until the sixth when it got one. The Lady Jaguars added three in the seventh.

Brown was the winning pitcher for the Lady Firebirds.

Hall led the Southern hitting with three, while Williams and Winstead each had two. Edwards had a two-run homer in the seventh.

Diana Gordon, Beth Massey, Dianne Barrett, Debbie Gowen, Courtney Lancaster and Lib Allen each had two hits for Farmville.

Farmville is now 2-4 overall and 1-1 in the conference. They travel to Conley on Friday.

Southern Nash 301 240 3-13 11
Farmville Central 000 001 3-4 16

Jamesville Rolls Up 8-1 Win Over Lakers

JAMESVILLE — Jamesville's Tommy DiNardo pitched a one-hitter as the Bullets defeated Mattamuskeet 8-1 yesterday.

DiNardo, who struck out 13 Laker batters and walked only one, didn't allow a single earned run to cross the plate.

Mattamuskeet's lone tally came in the top of the first when Mann reached on an error and scored on Pies' base hit.

The Bullets matched that in the bottom of the frame. Toby Holliday walked and moved to third on Trent Ange's infield out.

Ed Lilley sacrificed him home.

In the second, Keith Modlin doubled and then came in with the winning run when Victory Lilley reached on an error.

Jamesville scored another run in the third and then added five insurance scores in the sixth. Jeff Holliday led the way with three hits.

The Bullets are now 6-2 overall and will host Bath on Friday night.

Mattamuskeet 100 000 0-1 1 2
Jamesville 111 005 x-8 11 1
 Mann and Midgette; DiNardo and Holliday.

Faith Rallies To Nip Knights

GOLDSBORO — Faith Academy rallied from a 6-2 deficit with three runs in the sixth and two in the seventh to take a 7-6 win over Greenville Christian in a baseball game yesterday afternoon.

Faith held a 2-1 lead at the end of the first frame, but the Knights went ahead with a pair in the third, two more in the fourth and a single run in the fifth.

of five runs in the next two innings to defeat the Knights.

Greenville Christian's go-ahead runs in the third were scored by Teddy Harris and Troy Hudson. Harris also came across in the fourth. He had two hits in the game and Hudson had three.

The loss drops the Knight record to 0-3 for the season.

GCA 102 210 0-6 9 2
Faith 200 003 2-7 5 5
 Sutton and Laney; Waters, Pate (5) and Mooney.

SCOREBOARD

Transactions

BASEBALL

CHICAGO WHITE SOX—Optioned Rich Wortham, Eddie Bane, Steve Luebber, Randy Scarbery, pitchers and Jim Breezeale, catcher, to Iowa of the American Association.

Placed Frank Ortolano, first baseman, on waivers for the purpose of returning him to the Montreal Expos.

CLEVELAND INDIANS—Assigned Bill Laxton, pitcher, to Portland of the Pacific Coast League.

KANSAS CITY ROYALS—Traded John Mayberry, first baseman, to the Toronto Blue Jays for a player to be named later.

MILWAUKEE BREWERS—Purchased Andy Repole, pitcher, from the Baltimore Orioles. Assigned Jamie Quirk, infielder/outfielder, to Spokane of the Pacific Coast League.

NEW YORK YANKEES—Optioned Jerry Narron, catcher and Jim Beattie, pitcher, to Tacoma of the Pacific Coast League. Sent George Zeber, infielder, Neal Mersch and Bob Kammerer, pitchers, to the minor league camp in Hollywood, Fla. for reassignment.

PITTSBURGH PIRATES—Placed Bill Singer, pitcher, on the 21 day disabled list. Optioned Andy Dyes, outfielder, to Syracuse of the International League.

NATIONAL LEAGUE—Placed Dave Roberts, pitcher, on the 21 day disabled list. Assigned Joe Wallis, outfielder, to Wichita of the American Association.

HOUSTON ASTROS—Released Dan Larson, pitcher. Optioned Bo McLaughlin and Oscar Zamora, pitchers, to Charleston of the International League.

PHILADELPHIA PHILLIES—Sent Mike Buskey, shortstop, Jim Wright, pitcher, Lonnie Bastable, catcher, to their minor league complex for reassignment.

PITTSBURGH PIRATES—Reacquired Manny Sanquillen, catcher, from the Oakland A's in exchange for Elias Sosa, pitcher, Miguel Delgado, outfielder, and a player to be named later. Signed Steve Brye, outfielder.

ST. LOUIS CARDINALS—Sent George Frazier, pitcher, to Springfield of the American Association; signed infielder Gary Sutherland.

FOOTBALL

National Basketball Association—Portland Trail Blazers removed Larry Steele, forward, from the injured list. Waived Jack Dorsey, forward.

National Football League—Chicago Bears traded Marasco, player personnel director, to the Cleveland Browns.

Canadian Football League—Signed Don Reese, defensive end.

HOCKEY

World Hockey Association—Signed Owen Lloyd, defense man.

Soccer

North American Soccer League

DALLAS TORNAOS—Signed Leo Cantello, midfielder.

Professional Golfers' Association

Extended the contract of Deane Beman, tour commissioner, for five years.

COLLEGE

ALFRED UNIVERSITY—Named Gene Castrovillo director of athletics.

KENT STATE UNIVERSITY—Named Ronald

Exhibition Baseball

Tuesday's Games
 Philadelphia 17, Toronto 4
 Kansas City 2, Baltimore 1
 Chicago (A) 3, Atlanta 1
 Pittsburgh 3, Boston 1

Wednesday's Games
 Milwaukee 10, Los Angeles 8
 Cincinnati 9, Detroit 8
 Oakland 4, Los Angeles 5
 Chicago (N) 8, San Francisco 4

Thursday's Games
 San Diego 9, California 7
 Texas 8, University of Houston 0
 St. Louis 2, New York (N) 0
 New York (A) 3, Montreal 1
 Houston 3, University of Houston 1

American League
 Wednesday's Games
 Minnesota (Goit) 0-0 at Seattle (Abbot) 0-0
 Only game scheduled

Thursday's Games
 Toronto at Detroit
 Baltimore at Milwaukee
 Minnesota at Seattle
 Chicago at Philadelphia

Friday's Games
 Boston at Chicago
 Oakland at California
 Minnesota at Seattle
 Only games scheduled

National League
 Wednesday's Games
 No games scheduled

Thursday's Games
 Houston at Cincinnati
 Only game scheduled

Friday's Games
 Chicago at Pittsburgh
 Montreal at New York
 San Diego at San Francisco
 Los Angeles at Atlanta
 Houston at Cincinnati
 St. Louis at Philadelphia

Pro Hockey

National Hockey League
 Wales Conference
 Norris Division

W L T Pts GF GA
 x Antri 57 9 11 125 348 175
 p LA 30 33 14 74 231 234
 p DTr 30 33 13 73 236 252
 Pitts 23 35 18 64 236 305
 Wash 15 49 14 44 185 315

Adams Division
 x Bost 50 16 11 111 326 207
 p Buff 42 19 12 101 281 212
 p Trnt 41 26 10 92 267 227
 Clevo 22 44 12 56 223 317

Campbell Conference
 Patrick Division

p NYIsl 46 17 15 107 322 206
 p Phil 44 19 14 102 291 196
 p Atlan 32 26 18 84 267 245
 NYRng 29 24 13 71 272 264

Bowling

Burroughs-Wellcome Mixed

Snaps 63 41
 Tens Smashers 57 46
 Bad News 57 47
 Roller Coasters 55 49
 All Stars 52 52
 Avengers 51 53
 Strikers 51 53
 Cheetahs 44 60
 Smoke 43 60
 Hustlers 42 62

Men's high game, Frank Flower, 219; men's high series, Wayne Mercer, 537; women's high game and series, Helen Phillips, 205.516.

Guys & Dolls

The Rookies 65 42
 Honeymooners 64 43
 T & E's 63 44
 K & W 52 45
 Bland & Newsome 51 46
 M & J 50 47
 Pinchler's 45 63
 Good Sports 39 69

Women's high game and series, Faye Ewell, 202.525; men's high game and series, Rene Steiner, 266.661.

Pro Basketball

National Basketball Association
 All Times EST

Eastern Conference
 Atlantic Division

W L Pct. GB
 x Phil 53 25 679
 Boston 40 39 506 13 1/2
 Buff 31 47 397 22
 Buff 26 52 333 27
 Jrsy 24 55 300 30 1/2

Central Division
 x Sani 51 28 444
 p Wash 41 37 526 9 1/2
 p Clevo 40 39 506 11
 Fed Ex 39 40 494 12
 Allian 37 43 463 14 1/2
 Houst 27 52 342 24

Western Conference
 Midwest Division

p NYIsl 46 17 15 107 322 206
 p Phil 44 19 14 102 291 196
 p Atlan 32 26 18 84 267 245
 NYRng 29 24 13 71 272 264

Smythe Division
 x Chi 31 28 18 80 220 211
 Vancvr 20 42 16 56 231 310
 Colo 18 40 20 56 248 299
 SLOUIS 19 46 13 51 190 297
 Minn 17 51 9 43 211 313

x clinched division title
 p clinched playoff position

Tuesday's Games
 Washington 4, Buffalo 3
 Philadelphia 3, New York Islanders 3 tie
 Minnesota 5, Colorado 3
 Vancouver 3, St. Louis 2

Mr. Farmer Designate Your 1978 Crop With New Carolina Warehouse No. 529

1700 DICKINSON AVE.
 Greenville, N.C.
 We Guarantee You A Sale A Week!
 Laddie Avery — Wm. H. Mills

Sutton's Tire Buys!

General Jet-Air III \$17.95

7.00-13 Tubeless Blackwall \$21.95 plus \$1.95 Fed. Ex. Tax

7.00-13 Tubeless Blackwall \$23.95 plus \$2.01 Fed. Ex. Tax

7.00-13 Tubeless Blackwall \$24.95 plus \$2.23 Fed. Ex. Tax

7.00-13 Tubeless Blackwall \$26.95 plus \$2.37 to \$2.40 Fed. Ex. Tax depending on size

7.00-13 Tubeless Blackwall \$27.95 plus \$2.50 to \$2.59 Fed. Ex. Tax depending on size

7.00-13 Tubeless Blackwall \$29.95 plus \$2.73 to \$2.79 Fed. Ex. Tax depending on size

Whitewalls only \$2 to \$5 more per tire.

Volkswagen OWNERS \$2195

5.60-15 Tubetops Blackwall plus \$1.77 F.T.

ALSO AVAILABLE FRONT END ALIGNMENT \$12.95

Phone For Convenient Appointment

Sooner or later, you'll own Generals

WE HONOR Master Charge BankAmericard (Visa) And Amoco Charge Cards

Sutton's Service Center

1105 Dickinson Ave. 752-6121 Open Mon.-Fri. 7 'til 6 Sat. 7 'til 4

N.C. STATE INSPECTION STATION

—VOTE FOR & SUPPORT—
Sam D. Bundy
 N. C. House of Representatives
 Pitt & Greene Counties

He Has The Legislative Experience
 A Man With A Proven Record
 He Has The Time
 Pledged To Serve All The People

DEMOCRATIC PRIMARY, TUESDAY, MAY 2, 1978

Paid for by friends of Sam Bundy

KINGS FAMOUS BRANDS for Less

GREENVILLE BLVD. 264 BY-PASS OPPOSITE PITT PLAZA OPEN DAILY 10-9

Headquarters for Famous Brand Sporting Goods!

DAIWA D2100 FRESH WATER Rod & Reel
 Reg 5.99 **4.99**

Reel: 2.3:1 gear ratio, star drag wheel. Line capacity: 120 yds. of 6 lb. mono. Rod: 5', 2-piece solid fiberglass with Fuji-type guides.

DAIWA 7280 FRESH WATER Spinning Combo
 Reg 9.99 **7.99**

Reel: 3.2:1 gear ratio. Line capacity: 20 yds. of 8 lb. monofilament. Rod: 4 1/2', 2-piece, light action fiberglass.

DAIWA 208RL Spincast Combo
 Reg 21.99 **16.99**

Reel: Silvercast lightweight, fresh water spincasting reel. Rod: 6', 2-pc. with Fuji-type guides, tip top medium action. Line: 75 yds. 8 lb. TriLine. ASSORTED TACKLE: REG 1.29 . . . \$1

DAIWA MCI-38 Mini-Cast System
 Reg 24.99 **19.99**

Reel: 4.1:1 high speed ratio. Line capacity: 85 yds. of 4 lb. mono. Rod: 4 1/2', 2-piece, 4 guides, tip top action.

ADJUSTABLE Hip Boots
 9.99 Reg 14.99

Adjustable knee harness with steel shank hip wader. Great for surf or deep streams.

DAIWA 1300C Spinning Combo
 Reg 24.99 **19.99**

Reel: Fresh water, silver skirted spool spin reel. Rod: 6', 2-pc. fiberglass with 3 guides & tip light action. Line: 270 yds. 6 lb. monofilament.

HUFFY THUNDER TRAIL BIKE
64.90

Yellow finish with Enduro black over-spray. Hard tail frame, single speed coaster brakes, lightweight fenders, more!

Unassembled in Mfr's Orig Carton

LEATHER COVERED Baseball
99c

Tough, durable. Great for the Little Leaguer in your home this spring!

With The Armed Services



Airman Donald Roberson, son of Mrs. Edna J. Roberson of Robersonville, graduated from the operating room specialist course at Sheppard AFB, Texas. Completion of the course earned Roberson credits towards an associate in applied science degree through the Community College of the Air Force. He is a 1975 graduate of Robersonville High School.

Anthony Cooper, son of Mr. and Mrs. James Cooper of Grimesland, enlisted in the Army under the delayed entry program which allows him to accumulate time in the reserve until he enters active duty on July 25. Cooper, a senior at D. H. Conley High School, enlisted for training as an artillery crewman at Ft. Sill, Okla.

School and attended East Carolina University.

Broderick Best, son of Mr. and Mrs. Moses Best of Farmville, enlisted in the Army under the delayed entry program which allows him to accumulate time in the reserve before entering active duty on Aug. 1. Best, a senior at D. H. Conley High School, enlisted for training as a radio operator at Ft. Gordon, Ga.

Training Center, Great Lakes, Ill. Grimsley joined the Navy last July.

Jeffrey K. Smith, son of Mrs. Faye H. Smith of Greenville, enlisted in the Air Force under the delayed entry program which allows him to accumulate time in the reserve until he enters active duty on June 7. Smith, a graduate of Rose High School, enlisted for the vehicle operator-dispatcher field of training.

Jeffrey Ellis, son of Mr. and Mrs. James Ellis of Fountain, enlisted in the Army under the delayed entry program which allows him to accumulate time in the reserve until he enters active duty on July 8. Ellis, a senior at Farmville Central High School, enlisted for training as a material supplyman at Ft. Lee, Va.

S.Sgt. James L. Finch, husband of the former Emma Payton of Ayden, received the second award of the Commendation Medal while serving as a food service supervisor at Myrtle Beach, AFB, S.C. Finch earned the award for meritorious service at Offutt AFB, Neb.

Sgt. Ronald O. Trent, son of Mrs. Agnes M. Trent of Greenville, was assigned to Travis AFB, Calif. following graduation from the air traffic control

operator course at Keesler AFB, Miss. Completion of the course earned Trent credits towards an associate in applied science degree through the Community College of the Air Force.

SATELLITE SERVICE
HONOLULU (AP) — Hawaii's first 24-hour satellite live television service from the mainland began Tuesday when TV signals were beamed to the islands from Atlanta's WTCC-TV.

Go with **GROSS**
n.c. house

D.D. "Jack" GROSS
Democrat
N.C. House of Representatives
May 2

Paid For By Citizens to Elect D.D. "Jack" Gross
S.W. Long, Treasurer

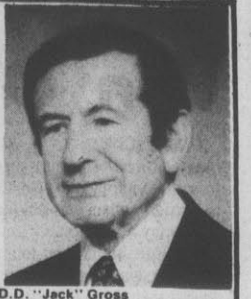

T.Sgt. Charlie A. Crisp, above, son of Mr. and Mrs. James E. Crisp of Williamston, was selected Outstanding Instructor of the Month in his unit at Chanute AFB, Ill. A 1960 graduate of Williamston High School, Crisp attended East Carolina University.



Airman Dennis W. Carter, above, son of retired Army SFC and Mrs. Joseph E. Carter of Ayden, was selected for technical training at Sheppard AFB, Texas in the missile electronic field. Carter, who recently completed basic training at Lackland AFB, Texas, is a 1976 graduate of Ayden-Grifton High



Airman Jan P. Landers, above, daughter of Mr. and Mrs. E. L. McLohon of Ayden, was selected for technical training at Sheppard AFB, Texas in the medical service field. The airman, who completed basic training at Lackland AFB, Texas, will earn credits towards an associate in applied science degree through the Community College of the Air Force.

Avery Speight, son of Mr. and Mrs. William Speight of Snow Hill, enlisted in the Army under the delayed entry program which allows him to accumulate time in the reserve until he enters active duty on June 20. Speight, a senior at Greene Central High School, enlisted for training as an artillery crewman at Ft. Sill, Okla.

S.Sgt. David L. Taft, son of Mr. and Mrs. Harold Anderson of Rt. 1, Greenville, was assigned as a shift leader with the Third Armored Division Support Command in Frankfurt, Germany. Taft, a 1966 graduate of H. B. Sugg High School, entered the Army in 1967.

Women Playing Guerrilla Roles

By HILMI TOROS
Associated Press Writer
ROME (AP) — More women are taking up the gun in the guerrilla organizations of Western Europe.

A former coed is led into court in chains as a member of Italy's Red Brigades, the terrorist organization that kidnapped former Premier Aldo Moro.

A 22-year-old dental assistant among the South Moluccans who commandeered a train in the Netherlands last year was described as the most ruthless of the gang.

In West Germany, 10 of the 16 terrorists sought for the kidnap-slaying of industrialist Hanns-Martin Schleyer are women. So are two of the three killers of banker Juergen Ponto.

"In Italy of 1978 we have arrived at armed feminism," said an Interior Ministry official. "They act in cold blood."

"They are violent because society has been so violent

against them for so long," said Tina Baffi, an Italian female attorney.

Although no woman has reached the pinnacle of power in the Irish Republican Army, women have been in the forefront of the Italian and West German terrorist movements.

Western Europe's best-known female terrorist in recent years was Ulrike Meinhof, a Hamburg journalist and housewife who with anarchist Andreas Baader organized and led West Germany's Baader-Meinhof Gang in the early 1970s in a campaign of arson, bank robbery, shooting and bombing.

Another leader in that group was Baader's mistress, Gudrun Ensslin, who aided him in his first terrorist attack, setting fire to a department store in Frankfurt in 1968 as a strike against the "pig-fascist state." When Baader was arrested for the arson, Mrs. Meinhof led the prison raid that rescued him.

Baader, the two women and a male associate were captured

Joseph E. Grimsley Jr., boiler technician fireman apprentice, son of Minnie W. Little of Farmville, completed the basic boiler technician course at the Naval

in 1972. All four were found dead in their prison cells, Mrs. Meinhof during the trial, and the other three after a terrorist hijacking to secure their release failed. The government said all four committed suicide but their disciples carrying on their terrorist fight claimed they were murdered.

Italy's Red Brigades also was founded by a man and a woman, Renato Curcio and his wife, the late Margherita Cagol. And like Mrs. Meinhof, Miss Cagol in 1975 led an armed attack that freed Curcio from jail.

Miss Cagol was killed shortly after in a shootout with police. Nadia Mantovani, once a model pre-med student at the University of Padua, took her place at Curcio's side. She is still beside him in the defendants' cage in Turin, where the government is attempting for the third time to try 15 members of the Red Brigades.



Western Sizzlin Steak House

The Family Steak House

U.S. Choice Beef Cut Fresh Daily!

THURSDAY

Lunch & Dinner Special

No. 12 — Chopped Sirloin Steak

With or Without Mushroom Gravy,
King Baked Potato or French Fries
and Texas Toast.

All For
\$1⁵⁹

SPECIALS FEATURED DAILY!

Have A Winning Season AT LOWE'S



Spring is the season for basketball, baseball, golf, and tennis. Spring is the season for winning. And Lowe's has everything you need to be a winner. From mowers to freezers, we've got what it takes to make this spring your winning season.



Hotpoint

Two speeds and five water temperatures mean special care for all fabrics.

This automatic washer has a big 18 lb. capacity for fewer wash loads... 2 wash and 2 spin speeds... 5 water temps... 4 water level settings... and permanent press care. #51226

\$259⁷⁶

You May Win!

LOWE'S RACING WEEKEND

Here's What You Could Win...

- One of five, 2 day all-expense-paid trips for two to the "World 600" stock car race in Charlotte, N.C.
- You'll attend preliminary races on Saturday, May 27 and the "World 600" NASCAR race on Sunday, May 28.
- You'll watch the racing action from our air-conditioned VIP room.

Come into any Lowe's and register. Deadline for entry is 5:00 p.m., April 28, 1978. The entry drawn by each store will be sent to Lowe's Headquarters. On May 1, 1978, the Grand Drawing will be held. You do not have to be present to win. Winners will be notified. No purchase necessary. Void where prohibited.

Just come in & register... You May Win!



Whirlpool

End time-consuming trips to the clothesline with a new dryer.

A 5-cycle, 3 temperature electric dryer with large drum... lint screen... and 5,600 watt element. #51500

\$179⁷⁶



Whirlpool

Never defrost again with this 17.2 cu. ft. 2-door refrigerator-freezer.

Features no defrosting in either section... twin crispers... storage doors... egg tray... adjustable shelves. #53677

\$379⁹⁷



Hotpoint

Compact range fits easily into apartments, mobile homes, vacation cottages.

21" wide and 25" deep. Has 4 surface units with removable reflector pans and broiler-roaster pan. #52812

\$169⁹⁶



GE

Life-like color... clear, sharp picture... in a color portable.

19" diagonal color television has 100% solid state chassis... Spectra-Line picture tube system... modular design. #54522

\$319⁸⁷



Hotpoint

4,000 BTU window air conditioner weighs only 43 lbs. #50150

\$119⁹³



Hotpoint

5 cu. ft. chest freezer stores your garden produce. #50813

\$159⁸⁶

HOLIDAY!



2728 S. MEMORIAL DR. GREENVILLE 756-6560
OPEN 7:30-5:30 Mon.-Thurs.
7:30-9:00 Fri.
Sat. 8:00-4:00

LOWE'S

B#

Make a beeline to Our Inventory Clearance

Sale

Two Weeks Only



Choose From Baldwin Grand Kawai Thomas

39" Consola
As Seen On TV

Reg. \$1,195

\$695⁰⁰

Thomas
A SOUND FOR EVERYONE

Organs

From \$795⁰⁰

With Rhythm & Easy "No"-Finger Playing.

Baldwin
Pianos Organs

Reduced As Much As

\$400⁰⁰

Sale Ends April 15



CHA-RICH MUSIC

208 Arlington Blvd. Phone 756-1212

S. Korean Businessman Says He Gave Big Sums To These

WASHINGTON (AP) — Korean businessman Tongsun Park says he gave away \$850,000 in political contributions. Here is a list of the 31 present and former members of Congress and two unsuccessful candidates to whom Park says he gave money.

—Former Rep. Ross Adair, R-Ind., a \$500 check in 1970. Previously has had no comment.

—Former Rep. William Ayres, R-Ohio, a \$500 check in 1970. Confirms receiving it.

—Rep. John Brademas, D-Ind., the forgiveness of an \$1,800 bill for a party at Park's George Town Club, a \$2,950 cash contribution and a 1970 check for \$500. Confirms the payments.

—Rep. John Breaux, D-La. Park testified he directed a \$5,000 check in 1972 payable to Breaux through an intermediary but is not sure he ever received it. Breaux denies it.

—Rep. William Broomfield, R-Mich., a 1970 check for \$1,000 which was returned and never cashed. Says his staff returned it without telling him.

—Rep. Kika De La Garza, D-Texas, a \$500 check in 1970. Confirms it.

—Former Rep. Edwin Edwards, D-La., a \$25,000 contribution in 1971, \$10,000 of which was given through Edwards' wife, Elaine, and \$15,000 to Edwards' brother, Marion. Edwards, who is now Louisiana's governor, acknowledges receipt of \$20,000 but says he doesn't know about an additional \$5,000.

—Rep. Thomas Foley, D-Wash., a \$500 check in 1970. Confirms it.

—Rep. Peter Frelinghuysen, R-N.J., a \$500 check in 1970 that was returned uncashed.

—Former Rep. Nick Galifianakis, D-N.C., a total of \$10,500, of which \$500 was advanced as a credit to entertain constituents at Park's George Town Club in 1972. The remaining \$10,000 was given, Park said, in 1972 when Galifianakis was running for the U.S. Senate. Galifianakis has said previously the \$500 payment was returned. He refuses comment on the \$10,000.

—Former Rep. Nick Galifianakis, D-N.C., a total of \$10,500, of which \$500 was advanced as a credit to entertain constituents at Park's George Town Club in 1972. The remaining \$10,000 was given, Park said, in 1972 when Galifianakis was running for the U.S. Senate. Galifianakis has said previously the \$500 payment was returned. He refuses comment on the \$10,000.

—Former Rep. Richard Hanna, D-Calif., received, Park said, a total of \$262,000 between 1970 and 1975. Convicted of conspiracy.

—Former Rep. Lawrence J. Hogan, R-Md., \$500. Confirms it.

—Former Rep. Albert W. Johnson, R-Pa., \$1,000 in 1974. Confirms it.

—Former Rep. Donald Lukens, R-Ohio. The committee said it has records showing Park gave Lukens a total of \$1,000 in separate \$500 payments in 1968 and 1970.

Park testified he has no record he ever made any contribution, "but knowing our close relationship I conclude I must have made some contribution." No response.

—Former Rep. Spark Matsunaga, D-Hawaii, now a senator, a check for \$500 in 1970 and \$1,000 in cash in 1972. Confirms it.

—Rep. John McFall, D-Calif. Park said he gave McFall \$1,000 in 1972 and \$3,000 in 1974, both in cash. Confirms it.

—William E. Minshall, R-Ohio, a total of \$56,000 of which \$20,000 was contributed in turn to former President Richard Nixon's 1972 election campaign. Refuses to comment beyond saying he did nothing wrong.

—Former Rep. Chester L. Mize, R-Kan., a 1970 check for \$500. Confirms his campaign committee got "a check," but that he doesn't recall the circumstances.

—Rep. John Murphy, D-N.Y., a 1970 check for \$500. Confirms receipt.

—Former Rep. Otto E. Passman, D-La. Park said he paid Passman between \$237,000 and \$247,000. Denies receiving the money.

—Former Rep. John J. Rooney, D-N.Y.; cash payments for \$2,000 in both 1970 and 1972. Died.

—Rep. Edward R. Roybal, D-Calif., a 1974 cash payment of \$1,000 in Passman's office. Roybal has denied receiving such an amount.

—Rep. Frank Thompson, D-N.J.; \$100 in cash in 1970. Confirms it.

—Rep. Morris K. Udall, D-Ariz., a check for \$300 in 1970. Confirms.

—Rep. Charles H. Wilson, D-Calif., a 1975 cash payment of \$1,000 which Park testified was intended as a "typical" Korean-style wedding present. Wilson received the cash in Korean currency and Park testified the

congressman asked an officer of one of Park's companies to exchange it into U.S. dollars. Wilson confirms that Park gave him money as a wedding present when he married a Korean woman in 1975. However, Wilson says he never solicited gifts or favors from Park.

—Rep. Melvin Price, D-Ill., a \$500 check in 1970. Confirms it.

—Rep. Edward Patten, DN.J., a \$3,500 payment. Declined to comment.

—Rep. John Rarick, D-La., a payment of \$1,000 cash in Passman's office. Denies receiving the money.

—Former Rep. Seymour Halpern, R-N.Y., who Park said received \$1,000. No response.

—Unsuccessful candidates Philip B. McMartin, \$1,000 check in 1970 and Bob Eveles, \$300. No response.

VOTE
Lena B. Brown



For
Greenville City
Board of Education
Paid For by Committee
to Elect Lena B. Brown

SUING LEADERSHIP
WHEELING, W. Va. (AP) — A faction of United Mine Workers has sued union leadership alleging miners did not get financial help from the union when they needed it during their recently ended strike.

Difficult Road To Compromise

WASHINGTON (AP) — Congressional energy negotiators are meeting to write a compromise energy bill, but so far can only agree that "there is complete unanimity of feeling that we have to move fast," says Sen. Henry M. Jackson, D-Wash.

Jackson said conferees hope to complete their work by April 20, the first anniversary of President Carter's presentation of the stalled energy bill to Congress, but that there was no guarantee of even this. The House-Senate committee remains deadlocked over the issue of natural gas pricing.

MINE DEATHS

DUTY, Va. (AP) — Five men died in a coal mine near this tiny southwest Virginia mountain town when they apparently were overcome by carbon monoxide, officials said.

REGISTRATION NOW OPEN

GREENVILLE CHRISTIAN ACADEMY

Pre-Kindergarten
thru
12th Grade

756-0939

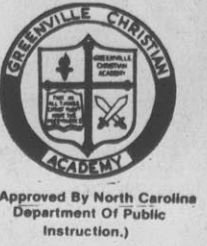

(Approved By North Carolina Department Of Public Instruction.)

* GRADES 5-7 MIDDLE SCHOOL
* GRADES 8-12 HIGH SCHOOL

Reasonable tuition rates with no tuition increases

Girls and Boys
Junior Varsity and
Varsity Sports
Baseball—Softball—Basketball

Location:
Next To Red Oak Subdivision
In Facilities Of People's
Baptist Temple

Maxwell FURNITURE

APRIL SIZZLERS



SIZZLER PRICE!

\$139

COMPLETE COMPONENT STEREO

- AM/FM Stereo
 - Record Changer
 - 8-Track Tape Player
 - Twin Speakers
 - Dust Cover
- maxwell Electrophonic*
LIMITED QUANTITIES



CHROME-ELM AND A LOOK OF LEATHER

Sleek 36x48x60" table with 12" extension leaf. Has high pressure laminated elm top, and handsome chrome legs. Four thickly padded chairs covered in chestnut vinyl.



Reg. \$289.75

SALE ALL 5 PIECES \$199

CHARMING COLONIAL BEDROOM



- 6-Drawer Dresser
- Framed Mirror
- 4-Drawer Chest
- Panel Bed

Reg. \$399.80

SAVE \$100.80!

ALL 4 PIECES

\$299

QUALITY STYLE LOW PRICE!

ALSO IN FRENCH PROVINCIAL

- 6-dr. double dresser
- landscape mirror
- 4-dr. chest
- full-size bed

ALL 4 PIECES

\$299

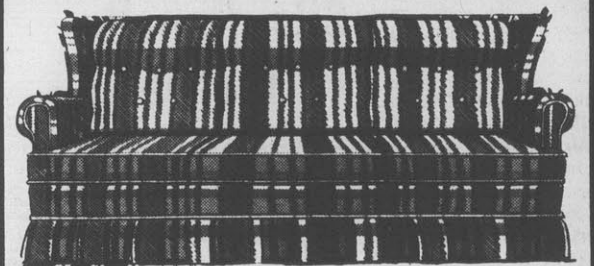

SAVE ON EARLY AMERICAN SOFA

Where else can you blend American charm with such tremendous savings! This deep button tufted sofa has padded roll arms with handsome wing back styling. Covered in sturdy yet beautiful Herculon® fabric, accented by wood trim and pleated skirt.

SIZZLER PRICE! \$199

OLD FASHIONED CHARM WITH HERCULON® GOOD LOOKS!

PORTABLE BEAN BAG CHAIRS



- For TV Viewing
- Pack It Up
- Take It With You
- Wide Sturdy Handle

\$9.88 Each Piece

THE QUEEN OF SLEEPERS!

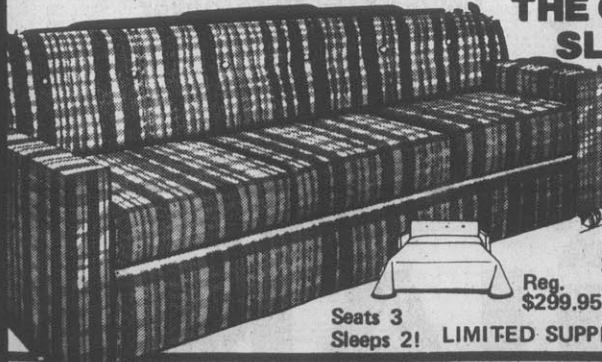

Seats 3 Sleeps 2! LIMITED SUPPLY!

Reg. \$299.95
SAVE \$100! \$199

EXCITING NEW CORNER BEDROOM



SAVE \$170

Bunkie Mattresses Priced Separately

JUST WHAT EVERY YOUTH IN AMERICA WILL WANT! IT'S NEW...IT'S EXCITING!...IT'S A REVOLUTIONARY CORNER BEDROOM THAT'S GOT EVERYTHING!!

Just LOOK at the many space-saving features found in one corner unit: TWO BEDS...A CHEST...A WARDROBE...A BOOKCASE... ALL IN ONE UNIT FOR ONLY \$299!

- HERE'S WHAT YOU GET: • HIGH BED • LOW BED • WARDROBE • 4-DR CHEST • BOOKCASE • LADDER/GUARDRAIL

A REAL APRIL SIZZLER PRICE! \$299

QUANTITY LIMITED!

COUPON BONANZA

Coupon Offers Good Thru April 30, 1978

Anytime Specials

CLIP THIS COUPON

USDA CHOICE

SIRLOIN STEAK \$1.99

Includes All You Can Eat Salad Bar, Choice of Potato, Texas Toast And Free Refills Of Soda, Tea Or Coffee.

Offer Good Monday Thru Thursday 11 a.m.-close

COUPON EXPIRES 4-30-78

CLIP THIS COUPON

USDA CHOICE

SIRLOIN STEAK \$1.99

Includes All You Can Eat Salad Bar, Choice of Potato, Texas Toast And Free Refills Of Soda, Tea Or Coffee.

Offer Good Monday Thru Thursday 11 a.m.-close

COUPON EXPIRES 4-30-78

Lunch Specials

This Offer Will Change to \$1.79 Soon!

CLIP THIS COUPON

GET OUR FAMOUS

RIB EYE STEAK DINNER \$1.49

Includes All You Can Eat Salad Bar, Choice of Potato, Texas Toast And Free Refills Of Soda, Tea Or Coffee.

Offer Good Monday Thru Saturday 11 a.m.-4 p.m.

COUPON EXPIRES 4-30-78

CLIP THIS COUPON

GET THE FAMOUS

RIB EYE STEAK DINNER \$1.49

Includes All You Can Eat Salad Bar, Choice of Potato, Texas Toast And Free Refills Of Soda, Tea Or Coffee.

Offer Good Monday Thru Saturday 11 a.m.-4 p.m.

COUPON EXPIRES 4-30-78

Don't Forget Our Tuesday RIB EYE DINNER SPECIAL \$1.79

OFFERING SENIOR CITIZENS AND TRUCKERS DISCOUNTS

Try Us! **BONANZA** We've Changed!

520 North Greenville Blvd. (264 By-Pass) Greenville

Maxwell FURNITURE

604 Greenville Blvd. Greenville, N.C. 27834
Open 9 A.M. Until 6 P.M.
Monday Through Saturday
And Friday Nights Until 9

Phone 756-3142
Convenient Credit Terms
Free Delivery & Set-Up
Huge Selection
Competitive Prices

USE YOUR MASTER CHARGE, VISA (BankAmericard) OR OUR OWN CONVENIENT CREDIT TERMS

North Carolina Saw Short-Lived Plank Road Era

By Dr. H.G. JONES
For the Associated Press
CHAPEL HILL, N.C. (AP) — The first section of North Carolina's most successful plank road — the Fayetteville and Western — opened between Fayetteville and Little River 128 years ago.

The era of the plank roads in North Carolina was relatively short-lived. Plans began taking shape in 1848, business reached its peak by 1855, and a rapid decline followed.

Although two railroads already existed in the state by 1848, the inadequacy of transportation facilities for moving native products to market was well recognized.

Farmers not served directly by the railroads found it difficult to move their goods through the deep sand and mud of existing roads.

In November, 1848, Gov. William A. Graham gave his support to road improvement and stated: "I am forced to the conviction that we labor under greater disadvantage than any state in the Union. The man who is obliged to transport in wagons over roads no better

than ours can no more contend for profits with him who has the advantage of railroads or good navigation than can the spinning wheel with the cotton mill."

Taking note of their simplicity of construction and the bountiful supply of cheap timber, the governor instructed the legislature to investigate the adaptability of plank roads for crossing the "sand and swamp of the lower country and the clay soil of the upper country."

From the beginning, the town of Fayetteville led in the development of plank roads — though they eventually were built at various places from Wilmington to Asheville.

Having failed in early efforts to gain financial support for a new railroad, a group in Fayetteville turned to the possibility of constructing a new trade road. Their bill to charter the Fayetteville and Western Plank Road Co. was passed in 1849.

Two other plank road companies also were chartered before the 1848-49 session ended, and the number of separate companies grew to 84 before the last charter was granted in 1860. Many of them, however, never built a road.

One student of the plank road movement has written that in appearance a typical plank road was usually a single "track" about eight feet wide, located on the right side of a roadbed leading to a town.

The other side of the roadbed would usually be graded, drained, and packed for the benefit of vehicles which had to get off the plank road for passing.

Four "stringers" or sills provided a foundation for the planks which were laid across the sills. The plank road surface then was covered with sand "to make the road more durable."

The first section of the Fayetteville and Western road was constructed in this fashion at an average cost of \$1,465.27 per mile, though expense could vary considerably with the terrain.

Most plank roads were operated on a toll basis, and toll houses were set up at various points to collect fees from travelers. Most roads, however, suffered at the hands of "cheaters," who found it easy to travel on the plank roads until they approached a toll gate and then detour around it through the woods.

The years of 1854 and 1855 are said to have marked the

high point in prosperity for the Fayetteville and Western as well as most of the other 500 miles of plank roads built in

North Carolina prior to the Civil War. Expansion of rail service, "cheaters," development of

other construction techniques, deterioration of existing wooden roads, and the coming of the Civil War all contributed to the

rapid deterioration of the plank road era in North Carolina. Though their importance had long since dwindled, the final

days of the "farmer's railroads" or "mudless highways," as they were called, were decreed on April 10, 1869, when

the state legislature turned over control of the remaining plank roads to the counties in which they existed.

BOB'S TV & WHIRLPOOL SALE "78"

No-Frost refrigerator and freezer sections with separate controls

2 adjustable zinc-plated shelves

Porcelain-enameled interior resists rust and corrosion

Twin crispers

Provision for optional ICEMAGIC® Automatic Ice Maker — Add now or later

17 cu. ft. Whirlpool NO-FROST refrigerator-freezer

The cost of no-frost just went way down! Here's the inside scoop: features Super-Storage Doors with large capacity shelves, Million-Magnet® doors to form a tight cold-preserving seal all the way around the doors, Power-saving Heater Control Switch, plus a price that's hard to beat!

WHAT A VALUE AT ONLY... 398⁰⁰*

Model EDT171NK

Act Against Illiteracy

RALEIGH — With the support of Gov. Jim Hunt and the many hours contributed by volunteers in five communities in this state, the first giant step in eradicating adult functional illiteracy is well on its way in North Carolina.

According to Dr. Thomas Dudley, Adult Basic Education coordinator, Department of Community Colleges, this step in eliminating adult functional illiteracy in this state is being concentrated in the service areas of Caldwell Community College, Wilkes Community College, Forsyth Technical Institute, Robeson Technical Institute and Martin Community College.

The five pilot projects are costing almost \$1 million. Except for local funds of \$50,000 at Robeson Tech and \$53,536 at Martin Community College, the projects are being financed entirely from federal sources.

After successful completion of these five one-year projects, it is expected that similar programs will be established at all institutions in the community college system with the hope of financial assistance coming from the General Assembly.

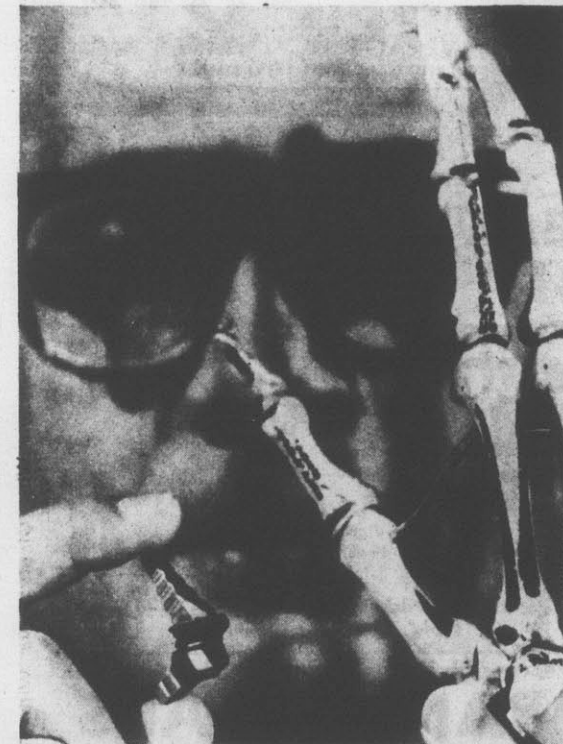

HELP FOR HANDS — Fingers of Goodyear scientist Dr. Joginder Lal grasp a man-made joint that holds out hope for victims of diseased or damaged hands. He is posing next to hand of articulated skeleton at Goodyear's Akron, Ohio, lab. Made of titanium and a highly flexible rubber, the joint was designed by Lord Corp., an Erie, Pa., manufacturer designing and making replacement body parts. (AP Laserphoto)

Whirlpool HOME APPLIANCES

FACTORY AUTHORIZED

LIMITED-EDITION SPECIAL

Plus these other outstanding values



Model LFA 6900
Super-capacity, 2-speed, 4 cycle automatic washer
• Energy-saving water temp selector with 4 wash/rinse combinations • Double-duty Super SURGILATOR® agitator

\$288⁰⁰*

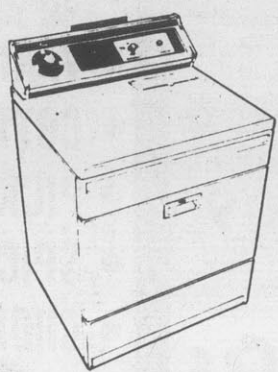

Model LFE 6900
Whirlpool electric dryer with automatic Custom Dry Control • 3 drying temp settings • No-iron care for Permanent Press fabrics • TUMBLE PRESS® control • KNIT setting

\$214⁰⁰*

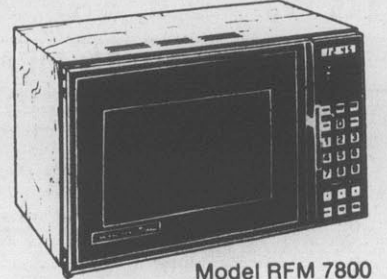

Model RFM 7800
Whirlpool Microwave Oven
• Meal Planner control for fingertip control of all cooking programs, times and power • MEAL SENSOR® temperature probe • 1.14 cu. ft. oven capacity • Sealed-in glass shelf • Micro Menu cookbooks • *Tmk.

FREE cooking school with purchase **\$488⁰⁰***

Whirlpool...we believe quality can be beautiful

BOB'S TV & APPLIANCE

AYDEN, N.C. 108 EAST 2ND ST

GREENVILLE, N.C.

7 BLOCKS FROM PITT MEMORIAL HOSPITAL IN THE CL. LUPTON BLDG.

Vote To Re-Elect Pitt and Greene County's Most Experienced Legislator H. HORTON ROUNTREE

To N. C. House of Representatives
Now Number 2 Man In The House - Speaker Pro-tem and a Member of the Powerful Advisory Budget Commission

Farmer Civic Leader
Lawyer Public Servant

Your Vote and Support Will Be Appreciated

Paid For By Committee to Re-Elect Horton Rountree

Bed-Ridden Mom Successfully Raised Her Children

HUNTINGTON, W.Va. (AP) — Dorothy Gruber spends all her time in bed but nobody has ever accused her of being the least bit lazy, especially not her four children.

Basically unaided, she reared them all from her bed, to which she has been confined since 1954 when her spinal cord was severed by a bullet fired from a gun wielded by her former husband.

Mrs. Gruber will not discuss the incident but she loves talking about her children, particu-

larly Howard, who recently received a master's degree in sociology. He was only 2½ when

his mother was paralyzed from the waist down.

The story should be about him, she told Huntington Herald-Dispatch writer David Peyton, when he interviewed her last week.

But Nancy Meadows, her Welfare Department casewor-

ker from the division of rehabilitation, thinks differently.

"Dorothy Gruber is one of the most unusual people I've ever met," she says. "I don't think I've ever seen such spirit. Sometimes, when I have a few extra minutes, I go to her house just to visit."

Mrs. Gruber, however, sees nothing remarkable in the fact that she cooks, sews and cans food from her bed. "The good Lord never promised us an easy life," she says.

She also claims no special credit for rearing her children despite her handicap. "I brought them into the world and I was responsible for them."

After two months in the hospital, she returned home and began caring for Howard, Donald, who was then 12, Edith, 11, and Gloria, 9.

With a little prodding, she can remember some of the problems. About the time Howard cut his head. Or the time

he broke his arm and she had to get somebody to take him to the hospital.

"All that waiting," she recalled. "I guess you could call that going through hell."

She even disciplined her children when they needed it. Howard remembers "how Mom used to make me go to the back yard where there was this plum tree. She'd make me cut a switch and bring it to her so she could switch me. If I brought a little one, she'd make me go back and get a big one."

Her children are all grown and gone now but Mrs. Gruber stays busy. She has a housekeeper, paid for by the welfare department, who comes in and does the cleaning. Otherwise, she takes care of herself.

A hot plate and a small electric oven are under the bed, along with a toaster and assorted cooking utensils. A small refrigerator stands beside the bed, as do a small utility cabinet and an electric sewing ma-

chine. Last summer, she canned 24 pints of apple butter. And she makes quilts, operating the

sewing machine with a hand control.

Mrs. Gruber says when she is frustrated or depressed she re-

members these words from her Bible: "The Lord said he'd never put more on us than we could bear."

Review Ethics Of Euthanasia

ECU News Bureau
Ethical considerations regarding euthanasia, withdrawal of medical care and suicide of terminally-ill persons were discussed by Prof. James Leroy Smith of the East Carolina University philosophy faculty at a recent gathering at the University of Maryland, College Park, Md.

Prof. Smith's presentation, "Conceptual, Empirical and Normative Considerations Concerning Euthanasia, Cessation of Treatment and Suicide," was given during a National Science Foundation short course, "Ethical Issues in Death and Dying."

Chairs Session At Conference

ECU News Bureau
Dr. Peter Fricke, senior scientist in the East Carolina University Institute for Coastal and Marine Resources, will chair a session at a Keystone, Colorado, gathering coordinated by the American Institute of Biological Sciences June 14-17.

The AIBS Conference on Assessment of Ecological Impacts of Oil Spills will present a review of current studies of the effects of oil spills in marine and estuarine environments.

JAMBOREE '78

ST. CLAIRSVILLE, Ohio (UPI) — "Jamboree in the Hills," the country music festival which attracted more than 26,000 fans to Brush Run Park last July, will be presented this July 15-16. Stars include Roy Clark, Crystal Gale, Ronnie Milsap and Charley Pride.

BOB'S TV & ZENITH FOR "78"

And
Bob's TV Super Service To Back Up Every Product We Sell!



The PRENTISS • J1930

19"

Note the slim, trim decorator compact Color TV styling! Beautifully finished in simulated grained American Walnut (J1930W) highlighted with brushed Aluminum color accents. Cabinet size: 16¾" H, 26½" W, 17¼" D.

Now Only \$408⁰⁰

BOB'S TV & APPLIANCE

AYDEN, N.C. GREENVILLE, N.C.

BIG STAR MEANS QUALITY MEATS!



OVER
\$1,000,000
IN CASH PRIZES!



U.S. CHOICE BEEF

BONELESS ROUND STEAK

\$1.38

FULL CUT LB.

HOLLY FARMS FRYER PARTS

\$39[¢]

U.S. GRADE 'A' "FAMILY PACK" LB.

U.S. CHOICE BEEF - WHOLE BOTTOM ROUNDS

\$1.18

22-28 LB. AVERAGE LB.

MT. OLIVE DELI KOSHER PICKLES

98[¢]

24-oz. JAR

U.S. CHOICE BEEF - WHOLE RIB EYES

\$2.58

9-12 LB. AVERAGE LB.

ODDS CHART
Odds vary depending on number of game tickets you obtain. The more tickets you obtain, the better your chances of winning.

ODDS CHART EFFECTIVE MARCH 18, 1978

PRIZE VALUE	NUMBER OF PRIZES	ODDS FOR ONE GAME TICKET	ODDS FOR 2 GAME TICKETS PLUS 16 BONUS MARKERS
\$1,000.00	7	1 in 2,765,282	1 in 1,382,641
1,000.00	145	1 in 92,091	1 in 46,045
100.00	1,045	1 in 9,733	1 in 4,867
5.00	7,970	1 in 2,253	1 in 1,127
2.00	26,193	1 in 636	1 in 318
1.00	194,414	1 in 92	1 in 46
TOTAL NO. PRIZES	230,614	1 in 78	1 in 39

This Game is being played in 359 Big Star and Colonial Stores in Virginia, North Carolina, South Carolina, Georgia, Alabama and Florida. K-Mart Foods in Rocky Mount, North Carolina. Cook's in Greensboro, North Carolina, and Richway Foods in Atlanta, Georgia. Scheduled termination date of this promotion is April 3, 1978, however, Million Dollar Match officially ends when all game tickets are distributed.

WIN UP TO
\$5,000

NOW at
BIG STAR!

USDA CHOICE

TOP ROUND STEAK LB. \$1.68

BOTTOM ROUND STEAK LB. \$1.58

ROUND ROAST EYE STYLE LB. \$1.68

MORTON FROZEN FRIED CHICKEN

\$1.99

Heat N' Serve 2-Lb. Pkg.



FREEZER QUEEN MEAT ENTREES



YOUR CHOICE \$1.09

2-LB. PKG.

*GRAVY w/CHAR-BROILED BEEF PATTIES *MANSIE BEEF PATTIES w/ONION GRAVY *GRAVY N' SLICED TURKEY *SALISBURY STEAK w/GRAVY *TURKEY CROQUETTES w/GIBLET GRAVY

- GRAVY N' SLICED BEEF
- TOMATO SAUCE w/MEAT BALLS
- SALISBURY STEAK w/GRAVY

YOUR CHOICE!

79[¢]

15-OZ. PKG.

MOTOR OIL and FILTERS



*GULFPRIDE 30HD MOTOR OIL CASE OF 24 QTS. \$11.99

*GULFPRIDE 10W30 CASE OF 24 QT. \$12.99

*QUAKER STATE OIL FILTERS EA. \$1.98

OSCAR MAYER

- WIENERS or BEEF FRANKS 1-LB. PKG. \$1.28
- SLICED BOLOGNA REGULAR, BEEF, OR THICK SLICED 12-OZ. PKG. \$1.08
- SMOKIE LINK SAUSAGE 12-OZ. PKG. \$1.38
- VARIETY PAK REGULAR OR BEEF LUNCH MEAT 12-OZ. PKG. \$1.48
- COTTO SALAMI OSCAR MAYER 8-OZ. PKG. 88[¢]
- PICKLE-PIMENTO LOAF 8-OZ. PKG. 88[¢]
- SPICED LUNCH MEAT 8-OZ. PKG. 88[¢]
- CHOPPED HAM OSCAR MAYER 8-OZ. PKG. \$1.28

- SLICED BACON Winner Brand 12-Oz. \$1.18
- CHEESE Kraft's Sliced American Cheese Food - Save \$1.00 - 3-Lb. Pkg. \$3.99
- SAUERKRAUT Victor's Fresh 2-Lb. Poly Bag 48[¢]
- BARBECUE Old Hickory Pork "Save 51" 1-Lb. Cup \$1.98

FIESTA BRAND SALADS

- CHEESE SPREAD Mild Pimento 15-Oz. Cup 98[¢]
- CHICKEN SALAD Kitchen Fresh 7½-Oz. Cup 69[¢]
- HAM SALAD Kitchen Fresh 7½-Oz. Cup 79[¢]

your kind of PRODUCE



EXTRA FANCY WASH. STATE RED & GOLDEN DELICIOUS or WINESAP

APPLES

3-LB. BAG 99[¢]

- BANANAS GOLDEN RIPE LB. 24[¢]
- MUSHROOMS TASTY FRESH LB. \$1.19
- ORANGES SWEET & JUICY FLORIDA DOZ. 69[¢]
- ORANGE JUICE DONALD DUCK ½ GAL. GLASS DECANTER \$1.19

Hospital Care Unit Comforts Patient And Family

By DALE SINGER
ST. LOUIS (UPI) — For patients who lie dying in a coldly efficient modern hospital, comfort from family and friends is more welcome than a constant flow of doctors, nurses and strange-looking machines.

That's the philosophy at the continuing care unit at Lutheran Medical Center in St. Louis. Visitors, including children, are welcome at all hours and can even spend the night in special quarters. Extraordinary life-support systems are not used. Relief from almost constant pain often is only a shot or a pill away.

Coordinator Ruth Reko said changes were made to take away the large part of the fear of death that really is a fear of the unknown — a fear of being isolated from loved ones when they are needed the most.

"In other hospitals, if someone is dying and the family wants to stay, the family may be made to feel it is breaking the rules," Mrs. Reko said in

an interview. "That type of anxiety isn't needed at such a time. It doesn't help the family or the patient."

"To die alone is one of the greatest fears many people have."

Mrs. Reko and Susan Grinslade, nursing supervisor in the 12-bed unit that opened in January, said the continuing care concept based on English hospices is becoming more popular in the United States. Hospices in the U.S. are in New York City, New Haven, Conn. and Boonton, N.J.

St. Christopher's Hospice in London, the model on which most are based, is where patients with terminal illnesses, usually cancer, go to die.

Mrs. Reko and Ms. Grinslade said the biggest obstacle in the United States is the cure-oriented outlook that many medical people have. When there is no hope for the cure of a terminal patient, they said, the case is often shunted aside.

"Dying patients become isola-

ted," Mrs. Reko said. "They may be moved to a private room, since no one wants to be in the room with a dying patient. Their call lights may be answered more slowly than those of someone the doctors and nurses feel may be saved."

Dr. Robert Kraetsch, who has treated many of the unit's patients, said, "Most people go into medicine thinking they're going to cure someone. In a lot of cases that's not possible, but the patients still need attention."

Isolation is a constant threat to the dying patient. Pain is another. Patients at Lutheran often have had bad experiences in other hospitals, where relief is administered by schedule, not by need.

At Lutheran, Mrs. Reko said they don't have to worry about it anymore.

"Pain medication is available at all times. Elsewhere, the patient may have been told the pharmacy was down to one more pill, and that may cause

some anxiety because after that pill, it won't be there next time.

"Our philosophy is that we're going to keep trying. Some people get the message from medical personnel that to be a good patient, you don't complain. We want them to let us know if they feel pain, to know that we won't abandon them or let them endure the pain alone."

Ms. Grinslade said the decision against using machines to prolong breathing was a decision in favor of the patients. "We're more con-

cerned with promoting death with dignity. It's a more peaceful type of thing."

She said the staff is closely

knit personally and professionally. The bonds they form with patients and their families are strong and long-lasting.

The follow-up after a patient's death begins with the funeral and continues for a year.

"We draw a lot of support from the family," Ms. Grinslade said. "We're trying to see how they're doing, and they always say they couldn't have done so well without our help. It really makes you feel good about what you've done."

"The quality of life is enhanced. The patient's quantity of days may be shortened, but the families have watched these people suffer for many months. Relief from this pain is much more important than prolonging it."

Caesarian Birth Class Planned

A class for persons anticipating the birth of a child by Caesarian section or who wish to learn more about the subject will be held Friday at 7:30 p. m. in the Physical Therapy Department of Pitt County Memorial Hospital.

A similar class is held the first Friday of each month. A film is shown and couples who have experienced a Caesarian birth are available to share their experiences and answer questions. For more information, one may call 756-5883 after 5 p. m.

The program is co-sponsored by Eastern AHEC.

COUPLE HONORED

RICHMOND, Va. (AP) — The Collectors' Circle of the Virginia Museum has named Dr. and Mrs. Hugo D. Weisgall of New York City as "Collectors of the Year." More than 100 objects from the couple's collection have been placed on display at the museum here.

CLIFF'S
Seafood House and Oyster Bar

Washington Highway (N.C. 33 Ext.) Greenville, North Carolina
Phone 752-3172

Thursday Special
(CLIFF'S SHRIMP NIGHT)
Regular Fried Shrimp Reg. 3.95 **\$2.95**

USDA CHOICE BEEF

HOLLY FARMS POULTRY

LEAN GRAIN-FED PORK



BUY 1 and GET 1 FREE!

PACKAGE OF 12

FARM BEST-ASS'T FLAVORS PIXIE POPS

U.S. No. 1-WHITE POTATOES

15-LB. POLY BAG **99¢**



•10-LB. POLY BAG **69¢**

PRICES GOOD THROUGH SAT., APRIL 8, 1978. QUANTITY RIGHTS RESERVED-NONE SOLD TO OTHER DEALERS OR RESTAURANTS.



Big Star Foods

Pitt Plaza Shopping Center
Open Daily 8 A.M. to 10 P.M.
Sunday
9 A.M. to 9 P.M.

FARM CHARM ALL NATURAL ICE CREAM

Bonus Buy! \$1.38
1/2 Gallon

MORTON POT PIES
•CHICKEN •BEEF •TURKEY

Your Choice! **25¢**
8 Oz. Pkg.

MORTON DINNERS

11-Oz. Pkg. **49¢**

Shop Big Star For Beer!

12-Oz. Bottles ***CARLING BLACK LABEL** Carton Of 6 **\$1.45**

12-Oz. Cans ***BUDWEISER** Carton of 12 **\$3.39**
Greenville Store Only

12-Oz. Cans ***TUBORG BEER** Carton Of 6 **\$1.86**

12 Oz. Cans ***SCHLITZ LIGHT BEER** Carton Of 6 **\$1.99**



***GLAZED DONUTS** MORTON FAMILY PACK 12 Ct. **79¢**

***MINI-FRUIT PIES** MORTON ASSORTED 8-Oz. **33¢**

***BROCCOLI SPEARS** MCKENZIE 8-Oz. **35¢**

***SALUTO PIZZA** PEPPERONI 21-Oz. Pkg. **\$2.19**

***FARM CHARM YOGURT** 8-Oz. Cup **24¢**

***PEANUT BUTTER** PETER PAN SMOOTH & CRUNCHY 18 Oz. Jar **89¢**

SEVEN SEAS DRESSING

- FRENCH OR HERBS & SPICE 8-Oz. **48¢**
- 1000 ISLAND OR VIVA ITALIAN 8-Oz. **48¢**
- CAESAR OR GREEN GODDESS 8-Oz. **58¢**
- REAL BLUE CHEESE DRESSING 8-Oz. **65¢**
- GREEN GODDESS DRESSING 16-Oz. **89¢**

HEFTY TRASH BAGS



- REGULAR TRASH BAGS 30 Gal. 20 Ct. **\$1.89**
- SUPERWEIGHT TRASH BAGS 30 Gal. 15 Ct. **\$1.99**
- TALL KITCHEN BAGS 44 Qt. 30 Ct. **\$1.79**
- SUPERWEIGHT KITCHEN BAGS 12 Ct. **89¢**
- REGULAR TRASH BAGS 30 Gal. 10 Ct. **99¢**

"BRANDS YOU KNOW & TRUST"

National Brands



- *DEL MONTE GREEN BEANS Cut Or French Style-16 Oz.
- *STOKELY GOLD CORN Whole Kernel-16 Oz.
- *STOKELY GOLD CORN Cream Style-16 Oz.
- *DEL MONTE SWEET PEAS Early Garden-17-Oz.
- *VAN CAMP PORK & BEANS 16 Oz.
- *MACARONI & CHEESE Kraft Dinner-7 1/4-Oz.
- *POCOHONTAS FIELD PEAS 16-Oz.

YOUR CHOICE! 4 for \$1.00

MIX 'EM OR MATCH 'EM

EVERYDAY LOW PRICES

OUR PRIDE-REGULAR & DIP

- POTATO CHIPS 8-Oz. **58¢**
- TREND DETERGENT 42-Oz. Pkg. **78¢**
- LUX LIQUID DETERGENT 22-Oz. **69¢**
- COOKIES Oven Krip 10 Oz. Place Pack 3 For **\$1.00**
- SUN RIPE APPLE JELLY 28-Oz. Jar **69¢**
- PUREX LIQUID BLEACH Gallon **59¢**
- ZESTY DRINKS 64-Oz. **59¢**
- SANDWICH BREAD Our Pride 24-Oz. **33¢**
- CINNAMON ROLLS Flowers Large 4's **33¢**

OUR PRIDE BAKERY PRODUCTS

- HAMBURGER & HOT DOG BUNS 11-Oz. Pkg. 3 For **\$1.00**
- FRENCH & ITALIAN BREAD 14-Oz. **49¢**
- PECAN TWIRLS 7 Oz. Pkg. Of 6 **39¢**
- HARVEST MEAL BREAD 14-Oz. Loaf **55¢**
- OUR PRIDE EYE BREAD 14-Oz. Loaf **57¢**

HEALTH & BEAUTY AIDS

BUY & SAVE!

- *BRECK SHAMPOO 7-Oz. **99¢**
- *TYLENOL TABLETS 100's **\$1.48**
- FOR GREAT HAIR CARE
- *FLEX CONDITIONER 16 Oz. **\$1.58**
- DEODORANT
- *SURE ANTIPERSPIRANT 8-OZ. **\$1.34**
- INSTANT COLGATE
- *SHAVE CREAM 11-Oz. Can **68¢**
- 12' OFF LABEL
- *CEPACOL MOUTHWASH 12-Oz. **98¢**
- WITH COCOA BUTTER
- *POND'S CREAM 8-Oz. **\$1.08**

Injuries Cost Dollars, Days

WINSTON-SALEM, N.C. (AP) — During fiscal year 1976-77, nearly \$73 million was paid in total compensation for injured workers in North Carolina, according to the N.C. Industrial Commission.

More than 1.3 million work-days were lost because of injuries on the job.

Problems associated with the injured worker are the focus of a two-day conference to be held today and Thursday at the Hyatt House here.

The Southeastern Industrial Rehabilitation Institute is open to persons involved in all aspects of industrial rehabilitation, including employers, insurance agents, rehabilitation counselors, attorneys, workmen's compensation, administrators and injured workers themselves.

The division of rehabilitation counseling at the University of North Carolina School of Medicine at Chapel Hill has received a \$23,000 training grant from the Department of Health, Education and Welfare to help sponsor the institute.

Other institute sponsors are the Southern Association of Workmen's Compensation Administrators and the region IV office of the HEW Rehabilitation Services Administration.

John Wayne Hand-Crafted Pistol Doing Well Gun-Maker's Specialty

BOSTON (AP) — John Wayne's recovery from open-heart surgery is routine — except for a presidential phone call and televised get-well wishes from Bob Hope.

Martin Bander, spokesman for Massachusetts General Hospital, said Tuesday that President Carter had telephoned Michael Wayne, the 70-year-old actor's son, to say he was praying for him.

Bander also quoted the president as saying: "John Wayne is a great national asset. If there's anything I can do for him, please let me know. He surprises all of us with his ability to recover. Tell him he is in my thoughts and prayers."

During the Academy Awards Monday night, Wayne was paid tribute by master of ceremonies Bob Hope.

"We want you to know, Duke, we miss you tonight," Hope said. "We expect to see you amble out here in person next year 'cause no one else can walk in John Wayne's boots."

Wayne was operated on Monday for a faulty heart valve, and Bander said the hospital switchboard was swamped with calls from well-wishers from around the world.

By MICHAEL HOLMES Associated Press Writer ROCKWELL CITY, Iowa (AP) — Rex Merrill is a man who knows his guns.

"I made my first one in 1948," he said. "I've been working on it, off and on, ever since."

Merrill makes pistols. Perfectly balance deadly accurate, carefully crafted, much-desired pistols.

He makes them by hand. "We don't turn 'em out like popcorn, you know," he said as he turned a weapon over in his oil-stained hand. "One gun dealer told me I could sell 10,000 a year if I could make 'em. But..."

He can't make 10,000 a year. Even now that he's hired a full-time, non-family employee, Merrill's tiny shop has turned out only about 200 pistols.

What he turns out — carefully, quietly, with his son, grandson and his other employee — are single-shot target and hunting pistols that have won shooting tournaments, bagged game and earned the praise of gun magazines across the country.

"We don't do any advertising at all," he shrugged. "Don't have to. No use spending money on advertising if you can't keep up with the orders you've already got."

The orders — listed by hand in a simple ledger book — are backed up at least 60 guns. Buyers from Puerto Rico to Alaska have placed orders. Gun buffs from England to Australia have written for information.

"Sold the first one of these in 1969 to a fella over in Carroll, Iowa," Merrill said. "He seemed to like it. Word got around, I guess."

Each of numerous small boxes in the shop contains a single set of the parts that go into a Merrill Sportsman. All 34 parts are made in the two-room shop crammed full of equipment.

Not one is welded or machine-stamped. They are cut and turned, one at a time, on aged machines. They are measured, filed and fitted, one at a time, by hand. The carved wooden grips, in teak or walnut, are turned one at a time on a machine Merrill designed and built.

The boxes of parts are then placed before pipesmoking Steve Bierstedt. One at a time, Bierstedt fits each piece into place. File in hand, he removes a thousandth of an inch of metal, one stroke at a time.

Assembly takes Bierstedt about four hours per gun. When he's finished, an incredibly thin sliver of metal measuring foil will slide through the openings. A human hair will not.

This is the way Rex Merrill wants it. The gun bears his name and represents 30 years of work.

"We get nearly \$300 for these. I don't want them to jam. That's what I like about this," he said, a flannel-shirted arm gesturing around the shop.

"We've had offers from other gunsmiths who wanted to make them under our name. But, you can't tell what they do to us." Rather than sell out, rather than collect royalties, rather than turn the business over to outsiders, Merrill spends his days

afford one.

"Rex said he needed a little work done," Bierstedt said. "I worked off my gun. Then the wife wanted one, so I worked off hers. Then I worked off one for a buddy. Finally, I just stayed on."

Pitt Orthopedic Service, Inc.
James F. Bowman, M. D.

Announces The Relocation Of Their Offices
In The Practice Of Orthopedic Surgery and Sports Medicine

From 210 West 4th Street
to
604 Medical Drive, Greenville

Effective April 10th, 1978
Office Hours By Appointment 758-1777

THURSDAY

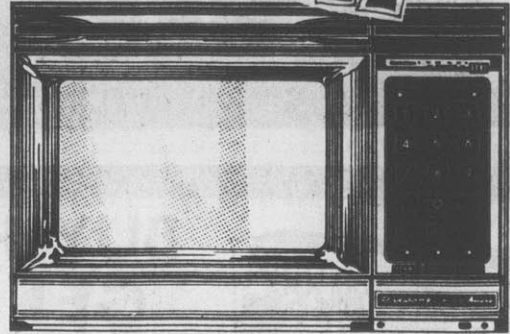

Model RR-9

ATTEND OUR AMANA MICROWAVE OVEN COOKING SCHOOL

THURSDAY, APRIL 6TH FROM 7:30 P.M. TO 9:30 P.M.

GREENVILLE TV & APPLIANCE
200 GREENVILLE BLVD. MALCOLM C. WILLIAMS JR. VICE PRES

FIND 1944 WRECKS
FAIRBANKS, Alaska (AP) — Wreckage of two World War II fighter planes that crashed in 1944, apparently involved in U.S. aircraft deliveries to the Soviet Union, have been found 50 miles southeast of Fairbanks, the Army says.



BIG HYPO — Stephen Papenberg, health inspector for Rutherford, N.J., uses testing device that checks air quality. Air is forced by the plunger at bottom, through the glass tube at the top of the instrument. The tube is filled with chemical that will change color if chemical being sought is present in the air. Rutherford is testing air to determine if there might be carcinogenic substances in the air that caused several persons in the Borough to contact blood cancer in the past several years. (AP Laser-photo)

NOTICE

The following item was erroneously stated in the Tuesday edition of The Daily Reflector



THIS EXCLUSIVE Amana 3 door Ice 'N Water (TM)

Side-by-Side Automatic Refrigerator IS DESIGNED TO FIT IN THE SPACE OF YOUR PRESENT REFRIGERATOR

19 cu. ft. capacity

Total Capacity18.8 cu. ft.
Freezer Capacity7.67 cu. ft.
Refrigerator Capacity11.11 cu. ft.

Model SRI-19W
Ice 'N Water also available in 22 and 25 cu. ft. sizes, 35 1/2" wide.

Completely Free-O'-Frost
Plus Soda Fountain Convenience



Push the Water Dispenser Bar and it dispenses cold water glass after glass.



Push the Ice Dispenser Bar and it dispenses cubes for a glass or a party.

Greenville TV & Appliance
200 GREENVILLE BLVD. GREENVILLE, N.C.

SPRING TIRE AND BATTERY SALE!

START WITH CO-OP BATTERIES — AND SAVE 13-15%. THEN KEEP ROLLING WITH CO-OP TIRES — AND SAVE UP TO 17%. SPRING VALUES FOR EVERYBODY — AT FCX.

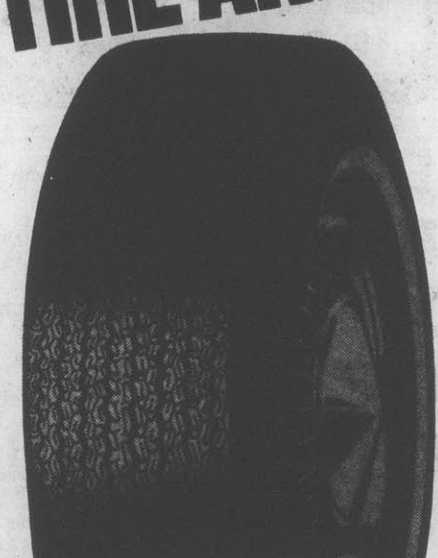

DIRECTOR 120
Belted 2 + 2 Polyester/Fiberglass Whitewalls

SIZE	REG.	SALE	+ F.E.T.
B78-13	33.45	27⁹⁵	1.82
E78-14	37.90	31.95	2.19
F78-14	41.00	34.95	2.34
G78-14	41.35	38.35	2.47
H78-14	45.05	38.35	2.70
G78-15	43.20	37.85	2.55
H78-15	45.75	37.85	2.77
J78-15	48.35	41.15	2.96
L78-15	49.00	41.65	3.05



S.P.D. POLY
"No Thump Tire" Full 4-ply Polyester Whitewalls

SIZE	REG.	SALE	F.E.T.
A78-13	28.45	23⁹⁵	1.69
B78-13	29.15	24.95	1.77
E78-14	31.25	26.90	2.13
F78-14	33.65	29.45	2.26
G78-14	35.00	29.45	2.42
H78-14	36.65	31.50	2.60
F78-15	33.75	28.95	2.37
G78-15	35.05	31.25	2.45
H78-15	37.00	31.25	2.65
J78-15	39.40	33.90	2.86
L78-15	40.25	34.55	2.93

*All prices plus state sales tax.

CO-OP BATTERIES
More than a wet battery — More than a dry battery — It's Dry-namic!



DR 24 & DR 24F — 450 cranking amps. For most Ford, GM and Chrysler vehicles. Reg. \$44.05

DR 74 — 465 cranking amps. For most side terminal applications. Reg. \$45.00

Your choice: Sale Price **\$37⁹⁵**

4-year Warranty for cars, 2-year Warranty for trucks and tractors.

FCX FARM & GARDEN

GREENVILLE	Line & Chestnut Streets	919-758-3173
FARMVILLE	South Fields Street Ext.	919-753-3402
WILLIAMSTON	Jamesville Road	919-752-7006
BELHAVEN	West Main Street	919-843-3136
WASHINGTON	132 West 5th Street	919-846-8049

Sale Ends April 8

FREE MOUNTING AND OFF-CAR BALANCING — NO TRADE-IN REQUIRED

BUY 'EM BY THE PACK

24 LB. ECONOMY PAK

- 3 Lbs. Charcoal Steaks
- 1 Lb. Cubed Steak
- 6 Lbs. Fryers (Cut-Up)
- 2 Lbs. Pork Chops
- 2 Lbs. Ground Beef
- 2 Lbs. Beef Patties
- 6 Lbs. Roast
- 2 Lbs. Bacon

Our Low, Low Price **\$23⁹⁹**

STEAK LOVERS

- 2 1/2 Lbs. T-Bone Steaks
- 3 1/2 Lbs. Club Steaks
- 5 Lbs. Chopped Steaks (10 Each)
- 6 Lbs. Round Steaks
- 5 Lbs. Sirloin Tip Roast
- 3 Lbs. Boneless Rump Roast
- 4 Lbs. Prime Rib Roast
- 10 Lbs. Ground Beef
- 5 Lbs. (1/4 Lb.) Beef Patties
- 3 Lbs. Cubed Steaks
- 2 Lbs. Charcoal Steaks

Our Low, Low Price **\$64⁹⁰**

36 LB. ECONOMY PAK

- 3 Lbs. Rib Steak
- 2 Lbs. Round Steak
- 1 Lb. Cube Steak
- 6 Lbs. Fryers (Cut-Up)
- 2 Lbs. Pork Chops
- 4 Lbs. Ground Beef
- 4 Lbs. (1/4 Lb.) Hamburger Patties
- 6 Lbs. Roast
- 2 Lbs. Beef Ribs
- 2 Lbs. Bacon
- 2 Lbs. Sausage
- 2 Lbs. Charcoal Steak

Our Low, Low Price **\$36⁹⁹**

50 LB. ECONOMY PAK

- 4 Lbs. Round Steaks
- 1 Lb. Cubed Steaks
- 3 Lbs. Charcoal Steaks
- 3 Lbs. Rib Steaks
- 2 Lbs. Club Steaks
- 10 Lbs. Roast
- 6 Lbs. Ground Beef
- 5 Lbs. (1/4 Lb.) Beef Patties
- 4 Lbs. Bacon
- 4 Lbs. Pork Chops
- 6 Lbs. Fryers (Cut-Up)
- 2 Lbs. Beef Ribs

Our Low, Low Price **\$51⁴⁹**

CALL AHEAD FOR FASTER SERVICE!

Farmville Cold Storage & Processing Co.

205 BELCHER ST. FARMVILLE, N.C.
WHOLESALE & RETAIL
PHONE 753-2178

Possible Witness To King Death In A Tennessee Mental Hospital

By LES SEAGO
Associated Press Writer
MEMPHIS, Tenn. (AP) — A woman who may have seen Martin Luther King Jr.'s assassin only minutes after the fatal shot may be released soon from a Tennessee mental hospital, the hospital superintendent says.

"Grace Walden is a patient here," Dr. Maurice Cohen, superintendent of West Tennessee Mental Health Institute at Bolivar, said in a telephone interview Tuesday.

"She is free to go but she cannot leave ... unless we can place her in a community. We are in the process of preparing to discharge her," he said.

Mrs. Walden, 62, has been at the Bolivar hospital since 1968, several months after the slaying of King. Her potential testimony about what she saw April 4 at the Main Street boarding house where the fatal shot was fired has been the subject of some debate.

Tuesday, a group of ministers

called for Mrs. Walden's release and accused the state of Tennessee of keeping her in the mental hospital to discredit her.

In a statement read by the Rev. S.B. Kyles of Memphis, the 17 ministers suggested that she was hospitalized because she refused to identify a photo of James Earl Ray as the man she saw leaving the bathroom where the fatal shot was fired. Ray pleaded guilty to the King slaying in 1969 and is serving a 99-year prison sentence, although he has attempted to retract his plea and is seeking a full trial.

Cohen said Mrs. Walden is suffering from "chronic brain syndrome, I suspect due to abuse of alcohol." He said she is also suffering from diabetes. "She's always been open — she's never been locked up," he said.

Cohen said she has been interviewed by investigators for the House Assassinations Committee, which is looking into

the slayings of President John F. Kennedy, Sen. Robert F. Kennedy and King.

He said she has also been interviewed by newspaper and television reporters and by lawyer-author Mark Lane, whose book "Code Name Zorro" alleges that King was assassinated as part of a conspiracy in which Ray was set up to take the blame. Lane is now repre-

senting Ray.

Cohen said the congressional investigators talked to Mrs. Walden last summer for almost four hours. He said Lane interviewed her Sunday with a nurse in the room.

"When she is interviewed, she has a vivid picture in her mind of the man she saw leaving the bathroom, but she can't say how long she's been hospitalized," Cohen said.

He said despite her mental problems, Mrs. Walden is capable of functioning outside the hospital with some supervision. Hospital officials have applied on her behalf for Social Security payments to provide her with an income, he said.

Once an income is secured, the hospital will find a home for her, probably in Memphis. "I would say she'll be out of here in a month," Cohen said.

McIntyre & Gerry
TAX RETURNS and Bookkeeping
Weekdays 9 a.m.-7 p.m. Saturday 9 a.m.-5 p.m.

GREENVILLE
COR. 14TH & CHARLES ST.
752-2998

WASHINGTON
PAGE BUILDING
ONE HARDING SQUARE
946-7246

Your Choice Of 3 Ways To Pay With Bostic-Sugg's Personalized Budget Plan

Revolving Charge Plan. Take Many Months To Pay With Small Down Payment

master charge THE INTERBANK CARD

VISA

30-60-90 Day Cash Plan. Pay 1/4 Down, 1/4 30 Days, 1/4 60 Days, 1/4 90 Days. No Interest



SOLID VALUE



Save \$162.00 Now
5 Piece Seating Group
The Hacienda Group
\$325⁰⁰
Six Cushion 72" Sofa With Two Arm Chairs, 1 End Table & 1 Coffee Table.

Deeds

- Cherry Oaks Inc. to Alan G. Boyer Jr. al 8.00
- William E. Fulford Jr. al to Elmer Wayne Dixon al no stamps
- James C. Hillard al to William P. Minette al 32.50
- Bessie Lee Hyman al to James H. Hyman al no stamps
- Alton R. James al to Charlie L. Manning Jr. al 110.00
- Lake Placid Develop. Co. to Rice Const. Co. 7.00
- Leslie R. Manning al to Albert P. Havery al 50.00
- Jimmie Lee Moore al to Ruby Jean Moore al no stamps
- Rice Const. Co. Inc. to William W. Jessup al 7.00
- Michele G. Tisono to Joseph J. Tisono no stamps
- William A. Ward to James M. Branch al 6.50
- Blount & Ball Realty Co. Inc. to Tar River Real. & Const. Co. Inc.
- Stuart L. Buchanan al to William C. Heymann 8.50
- Cherry Oaks Inc. to Wilson C. Luquire
- Shirley R. Edwards al to Wesley R. Cannon al 31.00
- Georgie T. Gaskins al Leather W. Taylor al no stamps
- Grifton Plmbg, Heating & Gas Co. Inc. to Town of Grifton no stamps
- Lyndale Development Co. to John E. King al 10.00
- Singletree Inc. to The Evans Co. of G'ville Inc. no stamps
- Leather W. Taylor al to Georgie T. Gaskins al no stamps
- James A. Tripp al to Paul Cornwell al no stamps
- Jack S. Woodley al to Paul H. Strausbauch al 59.00
- Walter H. Blackley al to David M. McLawhorn no stamps
- Bernice C/ Branch al to Silk Screens Unlimited Inc. 17.50
- Bertha Eden to Wesley R. Stevenson al no stamps
- Charlie C. Green al to James Daniels Jr. al Gift
- Lyndale Development Co. to Russo Inc. 10.00
- Isabel T. Manning al to Lottie W. Taylor no stamps
- Walter J. Taylor al to Janet T. Harrell al no stamps
- Benny F. Knox al to Eugene A. Swindell al 26.00
- Donald R. Mazingo al to Diane T. Mazingo no stamps
- NCNB, Tr. to Anne E. Brewer no stamps
- Robert Lee Vail Jr. to Ruth Vail Langley Gift
- Helen Z. Dail to David A. Evans Jr. al 15.00
- Roy Douglas Freeman al to Margaret F. Simmons no stamps
- Clifford F. Frelke al to Samuel H. Pugh al 12.00
- James M. Moye Jr. al to Charles A. Rhodes al 44.00
- Luke Nelson to Audrey O. Nelson no stamps
- Lawrence O. Posey al to John R. Jackson al 18.00
- Grover W. Singleton to Sandra Stocks Singleton no stamps

Noise Pollution Program Rapped

WASHINGTON (AP) — A six-year-old federal program to reduce noise pollution is "poorly administered and irresponsibly conducted," says Sen. John Culver, head of a subcommittee holding hearings on the results of noise control.

Culver said the Environmental Protection Agency, which has chief responsibility for enforcing the 1972 Noise Control Act, has failed "in so many ways to meet its mandated responsibilities."

Save 30% to 35% On Arlington House

Save \$72.00 Now

Arlington House
List Price \$227.00
4 Piece Patio Group
\$155⁰⁰

Two Seat Love Seat Sofa, 2 Matching Arm Chairs & Coffee Table. Pompon White.

List Price \$40.00
You Save \$10.00
Our Best Solid Oak Porch Swing
\$30⁰⁰
42" Wide Natural Varnish Complete With Chain.

Save \$72.00 Now

Arlington House
List Price \$254.00 5 Piece Patio Grouping
\$165⁰⁰

42 Inch Pedestal Umbrella Table Plus 4 Matching Arm Chairs. 3 Colors To Select From - Pomp-Yellow & White.

Save Cash and Calories
25¢ OFF
Smoky Mountain SWEETENER
No Calories!
No Sugar!

25¢ OFF SMOKY MOUNTAIN SWEETENER

NAME & ADDRESS MUST BE FILLED IN TO REDEEM

NAME _____ (PLEASE SIGN AT HOME)

ADDRESS _____

CITY _____ STATE _____ ZIP _____

MR. GROCER: We will redeem this coupon plus 5¢ for handling when terms of this offer have been complied with by you and the consumer. To get reimbursement mail coupons to M. Light & Son, P.O. Box 505, Knoxville, Tenn., 37901. Invoices proving purchases of sufficient stock to cover coupons presented for redemption must be shown upon request.

Expires Jan. 1, 1979 M. LIGHT & SON Knoxville, Tenn.

MONTEREY BAY GENUINE CALIFORNIA REDWOOD BY HANNIS

Save Up To 30% On Redwood Casual And Outdoor Furniture At Bostic-Sugg.

- List Price \$107.50 Two Seat Love Seat Sofa. One Piece 3 Inch Box Edge Cushions. **\$75.00**
- List Price \$85.00 Rocker With One Piece Cushion 2 Inch Deluxe Clean Redwood-3 Inch Cushion. **\$60.00**
- List Price \$107.50 Adjustable Cushion Chaise Lounge. Adjustable Arm & Back With Wheels. **\$75.00**
- List Price \$150.00 Two Seat Tete-A-Tete Settee With Wheels. One Piece Chair Cushion. **\$102.50**
- List Price \$75.00 One Piece Cushioned Club Chair. 2 Inch Clean Redwood With Box Cushion. **\$52.50**
- List Price \$130.00 42 Inch Round Umbrella Table & 2 Benches, Umbrella Table & 2 10x33 Benches. **\$90.00**
- List Price \$105.00 6 Ft. BBQ Set With Benches-7 Board Table With Two Benches. **\$75.00**
- List Price \$80.00 5 Ft. BBQ Table & 2 Benches. 24 Inches Wide & 58" Table-2 Long Benches. **\$60.00**

Your Daily HOROSCOPE

from the CARROLL RICHTER INSTITUTE

GENERAL TENDENCIES: You are inspired with all sorts of interesting, new and progressive ideas and plans of action for making a success of your own special activities. Be sure you make the arrangements now, but do not put them into effect until another day when the planets are in your favor.

ARIES (March 21 to Apr. 19) Find right ways and methods of expansion and make life easier and more affluent. Further your aims via the social ladder also. Be careful of poor investments.

TAURUS (Apr. 20 to May 20) Give some thought to what your true aims are and how best to gain them. Use good, practical sense and you gain them easily.

GEMINI (May 21 to June 21) You are thinking clearly and can understand how best to gain your finest personal aims. Know which of your friends can help you. Join in group affairs and be happy.

MOON CHILDREN (June 22 to July 21) Do whatever will stamp you as a conscientious citizen and improve your position in your area. Try doing something different from the norm.

LEO (July 22 to Aug. 21) A new plan you have in mind needs more work and inspiring ideas if you are to put it across successfully. Contact those who might be able to help you.

VIRGO (Aug. 22 to Sept. 22) Find better ways of handling responsibilities. A long talk with a loved one can bring better understanding, more harmony between you.

LIBRA (Sept. 23 to Oct. 22) Have a talk with a clever and dynamic partner and come to a fine understanding. Do not dilly-dally about a civic duty you have to perform.

SCORPIO (Oct. 23 to Nov. 21) You have much work to

do, so get at it quickly and it is soon behind you. A co-worker may be forceful, but don't pay any attention.

SAGITTARIUS (Nov. 22 to Dec. 21) Take care of obligations before you go out to amusements. Be careful that you do not overspend.

CAPRICORN (Dec. 22 to Jan. 20) Be more inspired in relating to others and you get good results. Forget that plan that is no longer workable. Study a new project that could add to your income.

AQUARIUS (Jan. 21 to Feb. 19) Become more productive at your work by understanding your limitations, which could be fewer than you think. Conversations with allies brings more understanding, harmony.

PISCES (Feb. 20 to Mar. 20) Be conscientious in handling financial affairs and get good results. Look about you and see what repairs are necessary to make abode more charming, comfortable.

IF YOUR CHILD IS BORN TODAY . . . he or she will be alert to new ways and means through which to become successful, so be sure to send to right schools where such trends are stressed. A brilliant, intelligent person in this chart.

Crossword By Eugene Sheffer

ACROSS

1 Skills
5 Tolerable
9 Health resort
12 Plunder
13 Dash
14 Cap
15 River in Asia
16 Sing cheerfully
17 Egg: comb. form
18 Antitoxins
19 Old name for Tokyo
20 Hastened
21 Skin tumor
23 Satisfied
25 Musical clef
28 Short business trip
32 Ceremony
33 Biblical name
34 Is filled with longing
37 Cheap and gaudy
39 Menu item
40 Sphere
41 Baronet's wife

DOWN

11 Among
1 Exclamation board
2 City in New York
3 Vacation trip
4 Juicy fruit
5 Goddess of the moon
6 Fetid
7 Daughter of Herodias
8 Canadian prov.
9 Road sign
10 Surface a road
11 Sweet cakes
18 Land measure
41 Bail
42 Seaweed product
43 Florida county
45 Handle
47 Notion
48 Line of junction
49 Goals
51 Corded fabric

Avg. solution time: 26 min.

ROCK SAND PLOW
IRA TREE LANE
DESPAIRS AGED
SLEEVE PET
RES ISOMER
SARIS ASP AMA
OVAL RAE ELIS
RIG PER CRAMP
ADEPTS TAA
LAI ESTATE
TAPA DESPOTTIC
ALEC ENTE IITA
MINE SEAR SOD

Answer to yesterday's puzzle.

1	2	3	4	5	6	7	8	9	10	11
12				13				14		
15				16				17		
18				19				20		
		21	22			23	24			
25	26	27				28		29	30	31
32									33	
34				35	36		37	38		
			39				40			
41	42	43		44	45		46	47	48	49
50				51				52		
53				54				55		
56				57				58		

CRYPTOQUIP 4-5
A B C D E F G H I J K L M N O P Q R S T U V W X Y Z

FIFJC IAH LKI
Yesterday's Cryptiquip—DISTANCE RENDERS ALL SCENES INDISTINCT.

© 1978 King Features Syndicate, Inc.
Today's Cryptiquip clue: K equals T
The Cryptiquip is a simple substitution cipher in which each letter used stands for another. If you think that X equals O, it will equal O throughout the puzzle. Single letters, short words, and words using an apostrophe can give you clues to locating vowels. Solution is accomplished by trial and error.

Meadowbrook
DRIVE-IN • OPPOSITE AIRPORT

Special Notice

Beginning April 14, Mr. Grover Tice, owner of the Tice and Meadowbrook Drive-In Theatres, will resume duties as acting manager of the Meadowbrook Drive-In Theatre.

Mr. Tice wishes to thank his customers for their patronage over the years and would like to invite everyone to come out and enjoy fine movie entertainment at the Meadowbrook.

Grover and Gladys Tice



ALMOST FIVE DECADES IN FILMS — Actress Bette Davis is shown in character in roles from films, from left: "Jezebel" in 1938; "Now Voyager", in 1942; "All About Eve", 1955; and "Whatever Happen-

ed to Baby Jane?" in 1962. The actress, who was born in 1906 in Lowell, Mass., is 70 years old today. (AP Laserphoto)

'Just Another Birthday' Today For Bette Davis; She's Seventy

By **BOB THOMAS**
Associated Press Writer
HOLLYWOOD (AP) — Bette Davis doesn't hide her age, but she doesn't dwell on it either. "It's just another birthday," she says of her 70th today. "A big one, I'll admit, but I don't believe in birthdays."

An expectable response from an actress who, unlike some others, has never been reluctant to reveal her age: She was born April 5, 1908, in Lowell, Mass.

At 70, Bette Davis exhibits no slackening of her enormous energies. She declined a recent birthday interview — "I'm much too busy with the Acade-

my Awards and all that." She has spent 47 years in films and during the past year appeared in three movies: Disney's "Return from Witch Mountain," the television film "Harvest Home" and the all-star Agatha Christie mystery "Death on the Nile," her 85th movie.

"That's the best thing for me, having my work," she said at the Egyptian location in October. "I would never get married again; that just wouldn't succeed. When your children grow up and leave you, it can be very lonely. Luckily for me, I've got my work to fill the gap."

When she is not working in films, she goes on the road with her one-woman show, screening highlights from her film career and commenting on her life and

work. Miss Davis has always been free and open in her comments, and these are some of her remarks in recent times:

"I've always known the value of the press. They're just as valuable as the performances you give; you can't exist without them. That is something that is lacking today. Young people don't realize the value of publicity. They're fools."

"It took me a long time to learn to fight. In the beginning I wasn't that way at all. It wasn't in my nature, but I realized that you have to force yourself to fight for what you want or they simply won't respect you. I never would have had the same career if I hadn't fought."

"The only thing I worry about is dying without a cigarette in my mouth. People have suggested that I give up smoking, to which I answer, 'What-

ever for?'"

"Of Human Bondage" was my first step up the ladder, the first time I was considered possibly a really good actress. The character I played was the first bitch heroine on the screen, and none of the well-known actresses would play it."

"Nuts to growing old. Don't you ever believe that life begins at 40 or that it's wonderful to be 70. I'd give anything to be 30 again. Every so often somebody asks me if I've had my facelift. I always tell them, 'Would I look like this if I did?'"

"I think the key to life is to never stop accepting its challenges. As far as I'm concerned, once someone stops accepting challenges, he's dead."

Hank Williams Movie Planned

NASHVILLE, Tenn. (AP) — Warner Bros. will begin production this summer on a movie about the late country music singer Hank Williams, a family member says.

His son, Hank Williams Jr., also a country music singer, revealed the movie plans Tuesday at the opening of a museum honoring his father on Nashville's Music Row.

Williams, who died in 1953, was best known for "Your Cheatin' Heart," "Lovesick Blues," "Kawliga" and "I'm So Lonesome I Could Cry."

May Register For Art Class

Registrations are now being taken for a new art class of ten-weeks duration to be held at the Art Center beginning Tuesday, April 11.

The class will be a basic one in painting with emphasis on fundamentals, materials, and techniques of color mechanics. Dan Morgan will be instructor.

Persons wishing to register are to call 758-1946. Classes will be held for ten consecutive Tuesdays from 9:30 a.m. to 12:30 p.m.

GOREN BRIDGE

BY CHARLES E. GOREN AND OMAR SHARIF
© 1978 by Chicago Tribune

Both vulnerable. South deals.

NORTH
♠ Q93
♥ A42
♦ J3
♣ KJ865

WEST
♠ 2
♥ 1063
♦ KQ10875
♣ 32

EAST
♠ 854
♥ Q1087
♦ 962
♣ 32

SOUTH
♠ AKJ1076
♥ K5
♦ A4
♣ A107

The bidding:
South West North East
1 ♠ Pass 2 ♠ Pass
3 ♠ Pass 4 ♠ Pass
6 ♠ Pass Pass Pass
Opening lead: King of ♠.

A two-way finesse is a treacherous holding, for it's always difficult to guess which defender has the missing honor. The best method of tackling such a combination is to find a line that eliminates the finesse completely.

South took a direct route to the optimum contract. Once his partner supported spades, South knew exactly where he wanted to play the hand.

West led the king of diamonds, and when dummy appeared, it seemed that declarer would have to rely on the club finesse for his contract. To complicate life, he could play either defender for the missing lady.

Closer analysis revealed that a strip and end play could guarantee the contract. The opening lead marked the queen of diamonds with West. It trumps were 2-2, declarer could draw trumps, eliminate hearts, and then throw West in with the queen of diamonds to force an advantageous lead.

Accordingly, declarer won the ace of diamonds and drew two rounds of trumps. He wasn't too concerned that the suit split 3-1, because it was West who showed out on the second trump. That meant that a partial elimination would succeed.

Declarer cashed the king and ace of hearts, then ruffed a heart, stripping that suit from both his hand and dummy. Now West was given the lead when declarer exited with a diamond.

West was faced with a choice of unhappy plays. If he returned a red suit, declarer would ruff with dummy's remaining trump while discarding a club from his hand. If West shifted to clubs, it would eliminate declarer's guess in that suit and present him with three club tricks. Either way, the slam was assured.

Rubber bridge clubs throughout the country use the four-deal bridge format. Do they know something you don't? Charles Goren's "Four-Deal Bridge" will teach you the strategies and tactics of this fast-paced action game that provides the cure for unending rubbers. For a copy and a scorepad, send \$1.60 to "Goren-Four Deal," c/o this newspaper, P.O. Box 259, Norwood, N.J. 07648. Make checks payable to NEWS-PAPERBOOKS.

TV Log

WNCT-TV — Ch. 9

WEDNESDAY
7:00 Crossroads
7:30 Rookies
8:00 Spiderman
10:00 CBS On
11:00 News
11:30 Movie

THURSDAY
6:00 Carolina
8:00 News
9:00 Kangaroo
10:00 Magazine
11:00 Love of
11:55 Paul Harvey
12:00 9/Alive News
12:30 Search For

WITN-TV — Ch. 7

WEDNESDAY
7:00 Adam 12
7:30 Truth
8:00 Grizzly
9:00 Blacksheep
10:00 Policewoman
11:00 News
11:30 Tonight
1:00 News

THURSDAY
5:00 Arthur Smith
6:00 Almanac
7:00 Today
7:25 News
7:30 Today
8:25 News
8:30 Today
9:00 Griffin
10:00 Sanford
10:30 Squares

WCTI-TV — Ch. 12

WEDNESDAY
7:00 Jaker's
7:30 Price
8:00 Pat Boone
9:00 Anopis
10:00 Starsky
11:00 Hartman
11:30 Police
2:00 News

THURSDAY
5:55 Tidings
6:00 PTL Club
7:00 America
7:25 News
7:30 America
8:25 News
8:30 America
9:00 Donahue
10:00 Douglas
11:00 Happy Days

WUNK-TV — Ch. 25

WEDNESDAY
7:00 Ebony
7:30 Report
8:00 Live

THURSDAY
8:30 Carusel
8:50 Road
9:00 Sesame St
10:00 Contract
10:30 Metric
10:40 Matter of
11:00 Word Shop
11:15 Ripples
11:30 Art
12:00 Turnabout
12:30 Elect Co
1:00 Word Shop
1:15 Inside

264 Playhouse
INDOOR THEATRE
Showing Only The Finest in Adult Entertainment
ENDS TONIGHT
DESIRES WITHIN YOUNG GIRLS
Gloria Spelvin
Annette Haven • Clair Dia
Valid ID Required
Doors Open 5:45 Showtime 6:00
Call For Showtime Anytime **756-0848**

Mill Outlet Clothing
Hwy. 264 By-Pass — Across from Nichols

- LARGE SELECTION OF MEN'S JEANS & KHAKIS
- KNIT & SHORT SLEEVE SHIRTS
- TENNIS TRACK & JEAN SHORTS
- SHIRTMAKER BLOUSES Values to \$22 **\$9.95 & UP**
- (BRIGHT COLORS) SUMMER SLACKS
- Ladies New Spring Arrivals Every Day
- Shorts — Tops — Skirts — Sundresses
- Also A Large Selection Of Ladies And Mens Wrangler Goods

Open Mon.-Sat. 9:30 til 6:00 Fri. Nights 'til 8:00

PLAZA Cinema 1&2
PITT-PLAZA CENTER • 754-0088

N-O-W!
An experience in terror and suspense

THE FURY
SHOWS MON.-FRI. 6:50 & 9:00 p.m.

PARK
UPTOWN GREENVILLE
752-7649

STARTS FRIDAY!
DYNAMITE ACTION AND EXCITEMENT!
HE CAME BACK FROM THE DEAD AND NOW THE HEADS WOULD ROLL!

DEATH FORCE
STARRING JAMES IGLEHART • JAYNE KENNEDY
COMEDY BY CAPRICORN THREE • COSA NUEVA PRODUCTIONS

COME AND CHEER THIS NEW HERO!
TODAY & THURSDAY!
"LOOKING FOR MR. GOODBAR"
SHOWS 6:55-9:15 P.M. (R)

PUTT-PUTT GOLF COURSES
For the fun of it!

GRAY LADY DOWN
The most exciting rescue adventure ever filmed.

Buccaneer MOVIES 1-2
Greenview Square

MEL BROOKS
HIGH ANXIETY
A Psycho-Comedy
Shows 1:00-3:00-5:00 7:00-9:00

WALTER MATTHAU
CASEY'S SHADOW
Shows 12:30-2:45-4:00 THURS. 7:00-9:15

NOMINATED FOR 11 ACADEMY AWARDS INCLUDING BEST PICTURE

A moving story. A romantic story. A story of envy, hatred, friendship, triumph, and love.

ANNE BANCROFT **SHIRLEY MACLAINE**

The Turning Point

TWENTIETH CENTURY-FOX Presents A HERBERT ROSS FILM
ANNE BANCROFT SHIRLEY MACLAINE "THE TURNING POINT" TOM SKERRITT
Directed by MICHAEL BARYSHNIKOV and LESLIE BROWNE
Executive Producer MARTHA SCOTT • MARSHALL THOMPSON and ANTHONY ZERBE
Associate Producer NORA KAYE • ARTHUR LAURENTS
Produced by HERBERT ROSS and ARTHUR LAURENTS
Directed by HERBERT ROSS • PRINTS BY DE LUXE
MUSIC FROM THE MOTION PICTURE NOW IN PAPERBACK FROM SIGNET
MUSIC FROM THE MOTION PICTURE ON 20TH CENTURY RECORDS AND TAPES

STARTS FRIDAY

Serving Beautification Drive

Township Steering Committees and other Pitt-County committee members were named at the recent meeting of the "Keep Pitt County Clean and Beautiful" group, coordinated by chairman Steve Evans.

Township committee members and the townships they will serve are:

- Michael J. Moye, Arthur;
- Nina Phillips and Jerry Cox, Ayden;
- Mrs. Clarence Barnhill, Belvoir, Bethel, Carolina, Chicod and Falkland;
- Pete Anderson, Farmville and Fountain;
- Mrs. Jan Hasley, Grifton;
- Larry Davenport, Pactolus;
- Elwood Nobles, Winterville and Swift Creek;
- Greenville, Mr. and Mrs. R. M. Helmes and Steve Evans.

Other committees formed and members are:

- Survey Committee, Mrs. Sylvia Wheelless, Mrs. Rudolph Graves and Willie Pate;
- Awards Committee, Mrs. Debbie Lundy, Phil Morin, and Ms. Alice Keene;
- Fund Raising Committee, William Handley, Mrs. S. H. Skinner and Mrs. Lelia Higgs;
- By-Laws Committee, Jeff McAllister, Charles Gaskins, and Allen Hahn; and
- Nominating Committee, Elwood Nobles, P. Norman, and Dr. Andrew Best.

BASSANO PAINTING
TOLEDO, Ohio (AP) — The Toledo Museum of Art has acquired the Venetian Renaissance painting, "The Flight into Egypt" by the sixteenth century artist Jacopo Bassano.

Abetting Illegal Honking Of Horns

KENT, Wash. (AP) — The picket sign might have read more aptly, "Honk If You're Looking For Trouble."

Rosie Wiemes wasn't, of course, the day she was arrested for illegally honking her horn.

She was driving by a struck auto dealership in Kent when the picket sign saying "Honk If You Hate Scabs" caught her eye. Not being particularly sympathetic to one side or the other, Mrs. Wiemes decided to honk anyway.

That's when the Kent police

officer pulled her over for violating state law, R.C. W. 46.37.380, which limits "tooting" to reasonable warning honks.

Thinking she may have been the target of an anti-union policeman, Mrs. Wiemes and her lawyer, Alva Long, went to court.

The state law against honking, the judge said, was not valid in Kent. An assistant city attorney meekly told the court the city had forgotten to adopt it.

"They adopted the drunk-driving law, the reckless-driving law, but they forgot to adopt the state Don't-Honk-If-You-Hate-Scabs law," said Long. "It's not only a foolish law to begin with, but she didn't break it. She couldn't. Because there isn't one."

Long hardly had time to absorb the case of Mrs. Wiemes because he was busy with another one.

It was the case of Everett Allen, 74, of Seattle, who was arrested March 26 by a King County policeman — for a horn violation.

Allen wasn't in his car at the time of the arrest. He was on the sidewalk outside an auto dealership, carrying a picket.

It said, you guess it, "Honk If You Hate Scabs."

There, of course, was no horn on his picket. So he wasn't honking it.

The policeman nabbed him for the next closest thing: Mak-

ing someone else honk the horn illegally. The actual charge is "aiding and abetting" the illegal honking of a horn.



CHAIRMAN — Air Force General David C. Jones, above, has been named by President Carter to become chairman of the Joint Chiefs of Staff. Jones, 56, is currently Air Force chief of staff. (AP Laserphoto)

THE DAILY REFLECTOR CLASSIFIED ADS

752-6166

13 Chevrolet
CORVETTE 1974 for sale by owner. All extras. \$5500. 756-4452 after 6 p.m. 758-7020.
MALIBU 1972 2 door hardtop, 350 engine, 8 cylinder, air, new tires, dark blue with black stripes. Good condition. 756-2237.
CORVETTE 1975 Silver, loaded, 4 speed, \$6500. 758-6830, 746-6551, 758-7020.
MONTE CARLO 1974 Good solid car. Book value, \$2795. Specially priced, \$2650. Grimesland Auto Sales, 758-6987.
NOVA 1974 2 door, 6 cylinder, automatic, good gas mileage. Good condition. \$1650. 756-7118.
CHEVROLET 1971 Nova, Air conditioning, automatic, power steering. 756-3930 between 7 and 9 p.m.

15 Dodge
DODGE 1975 Colt Station Wagon. Air, automatic, radials. Excellent condition. 566-3268.
DODGE 1964 80,000 miles, extra clean and sharp. Air, power steering and brakes. Good car. \$450 firm. 758-3301.
16 Ford
MUSTANG 1969 Good condition. \$500. 758-1491. (812 College View Apartments).
TORINO 1975 2 door, air, 50,000 miles. Real clean. \$2795. 752-8612 days. 752-2807 nights.
19 Oldsmobile
BIG SAVINGS on low mileage 1978 Oldsmobile driver education cars now at Hot Oldsmobile / Datsun, 101 Hooker Road.
OLDS 1970 Toronado, Fully equipped. 8 track stereo. \$550. Call 758-5094 after 5:30 p.m.
20 Plymouth
PLYMOUTH 1974 Volare. 2 door hardtop, automatic, power steering, power brakes, air, 17,000 actual miles. Exceptionally clean. Reasonably priced. 758-1809 anytime.

21 Pontiac
PONTIAC 1978 Grand Prix SJ. Take over payments. Call 756-7835.
GIVEN COMPANY CAR Must sell 1974 LeMans. Air conditioning, AM/FM stereo, new tires, excellent condition. 758-1253 after 6 p.m.
GRAND PRIX 1976 Low mileage. Excellent condition. 756-6121 after 6 p.m.
PONTIAC 1972 4 door, good tires, good air conditioner. \$1195. 752-8410 between 9 a.m. and 9 p.m.
PONTIAC 1967 Tempest 2 door, V-8, automatic. \$350. Good condition. Call 756-5096.

22 Foreign
CELICA GT 1976 Blue, air conditioning. \$4000. 798-1291 after 5 p.m.
240Z, 1972 New upholstery. Good condition. 756-2298 after 6 p.m.
DATSUN 240Z 1972 Low mileage. AM/FM, air. Excellent condition. \$3800. 758-0468.
OPEL MANTA 1974 Excellent gas mileage, new tires. Nice second car. 752-9235 after 6 p.m.
DATSUN B-210, 1977, 5 speed, AM/FM 8 track, 30 miles per gallon, extra clean. Under warranty. \$3750. 758-0361.
VW 1968 Square Back Good tires, rebuilt 1969 motor. \$600. 758-4043 after 5 p.m.
MG MIDGET 1972 New top. \$1000. Call 752-4492 after 5:30 p.m.
MGB 1974 Low mileage, good condition. \$2600. 756-1377. 9 til 5: 756-7458 after 5.
MGB 1976 AM/FM radio, luggage rack. 13,000 miles. \$4100. Call 756-5353 after 5.
VW 1968 Bug Needs body repairs. Engine in excellent condition. Price negotiable. Call 758-2116.
TOYOTA 1974 Celica ST Air, two new tires, 42,000 miles. Excellent condition. Call 756-7121 after 4 p.m.
DATSUN B-210 1976 2 door sedan. Purchased new. 19,000 miles. Nights and weekends. 752-6566.
PORSCHE 1967 Rebuilt engine, restored inside and out. \$2800. 793-5736, Plymouth.
VW 1971 Bus Less than 50,000 miles. \$1400. 756-3159.
MGB 1967 756-5691.
TOYOTA 1973 Corolla, 5 speed, AM/FM, low mileage. Very good condition. Located 101 North Elm Street. \$700 firm. Call 758-4450.

29 Boats For Sale
12' FIBERGLASS sailing dinghy with oars and cradle. 756-3269 after 5 p.m.
1976 WINCHESTER 21' (walk around cabin), 1976 Johnson 200 HP motor and trailer. Call 758-2803 after 6:30.
GLASSPAR BOAT with 65 HP Johnson, galvanized Vann trailer. All in excellent condition. 756-5248 after 6.
QUACHTA 14' aluminum swivel seats, live well. 752-2982 after 5.
1974 GRADY WHITE 21' Chesapeake (cabin, head, curtains, depth finder, VHF antenna), 165 OMC, Cox trailer. Many extras. Excellent condition. 756-5438.

31 Campers For Sale
SASSERS CAMPING Center. Parts, sales, service. A complete line of 1700 models. \$650. 758-4212. Best offer gets it. 524-5338.
1972 YAMAHA Electric start with sissy bar, excellent condition. Ideal for around town or trips in the country. \$350. Also 1974 Honda 360 in excellent condition with crash bar, luggage rack and short padded sissy bar. \$650. Call 752-6166 during day or 752-9696 or 758-8155 after 5 p.m.
1974 YAMAHA 360 \$550. 758-2347.
1972 SUZUKI 500 Low mileage, high handle bars, sissy bar. \$495. 758-0480 after 6.
37 Trucks For Sale
NEW 1977 Ford Van America List price \$10,400. Sale price \$8750. Call John Wharton at 756-4267.
1976 JEEP CJS Red with Levi in interior rear seat. Excellent condition. 756-6452 after 6 p.m.
1976 FORD ECONOMY Van Automatic transmission, power steering, radio and heater, air conditioning, windows both sides, bins in side for plumber or electrician's truck. New tires. 20,000 actual miles. \$3800. 746-6116.
1975 DODGE Club Cab with camper shell, step bumper, automatic, power steering. \$2750. 752-3562.
1977 CHEVY C-10 4x4 pickup. Automatic, power steering, power windows, AM/FM with CB, 128151 tires, 8200 miles. \$5995. Littlefield International, 758-1170. 756-6284 nights.
1974 CJS RENEGADE Jeep, a wheel drive, 31,000 actual miles, new top. Excellent condition. Call 757-5017 after 5 p.m.
1977 DODGE VAN Custom Sportman, AM/FM, air, cruise, 10,000 miles. 746-6116.
1976 JEEP CJS Red, 232.4 cylinder, interior rear seat, AM/FM, carpeting, new radial tires. Call 752-6867.
1972 FORD BRONCO Excellent condition. Call 756-2036 anytime.

40 DOGS & PETS
AKC MALE Old English Sheepdog. Best offer. 758-0620 British 5 and 6 p.m.
DOBERMAN-WEIMARANER pup pies, 8 weeks old, shots and dewormed. \$60. 825-3261. 825-2871 after 5 p.m.
MALE POODLE AKC registered, 10 weeks old, brown and beautiful. 756-5778.
8 WEEK OLD LABRADOR Retriever puppies for sale. Call 746-2276 after 6 p.m.
A VERY RARE breed of dogs. Long haired Dachshund, 3 males. 100 each. 756-2706.
AT STUD, Blue Doberman Pinscher. AKC approved. Damask line bred. Excellent to breed and disposition. To approved bitches only. Pick of the litter pups occasionally for sale. 758-1809 days, 752-6712 nights.
AKC PINKIE pups. Satisfaction guaranteed. For more information, call 758-3724.

100 CLASSIFIED DISPLAY
ROOFING
 STORM WINDOWS
 DOORS & AWNINGS
C.L. LUPTON CO.
 752-6116

THIS SUMMER
 You won't be able to get by with a fan in a mobile home.
EDWARD'S MAINTENANCE SERVICE
 Authorized Duo-Therm Service Center
 758-8914

JOIN THE FIRST TEAM
McDonald's
 McDONALD'S IS CURRENTLY ACCEPTING APPLICATIONS FOR ITS STORE MANAGEMENT TRAINEE PROGRAM. APPLICANTS SHOULD HAVE PREVIOUS SUPERVISORY EXPERIENCE, ENJOY WORKING WITH PEOPLE, EXPOSURE TO CUSTOMER RELATIONS, VOLUME BUILDING, PROFIT MAKING, TRAINING AND MANPOWER DEVELOPMENT. PREVIOUS RESTAURANT EXPERIENCE IS NOT NECESSARY, BUT RETAIL MANAGEMENT EXPERIENCE IS BENEFICIAL. WE ALSO PREFER THAT APPLICANTS BE AT LEAST TWENTY-ONE YEARS OF AGE.
 MINIMUM STARTING SALARY FOR MANAGER TRAINEES IS \$9,500 WITH GROWTH OPPORTUNITIES THAT CAN LEAD TO THE POSITION OF STORE MANAGER, WHOSE MINIMUM SALARY IS IN EXCESS OF \$14,800 A YEAR. McDONALD'S IS ALSO OFFERING MAJOR MEDICAL AND LIFE INSURANCE, PAID VACATION, PROFIT SHARING AND MANY OTHER FINE BENEFITS.
 ALL MANAGER TRAINEES WILL RECEIVE COMPREHENSIVE, CLASSROOM AND IN-STORE TRAINING. STORE ASSIGNMENTS WILL BE MADE IN GREENVILLE, NEW BERN, HAVELOCK AREA.
 IF YOU ARE INTERESTED IN PURSUING A CAREER WITH McDONALD'S, PHONE (818) 758-1111 FOR A SPECIAL INTERVIEW APPOINTMENT. INTERVIEWS WILL BE CONDUCTED AT THE McDONALD'S OFFICE LOCATED AT 208 EAST THIRD STREET, GREENVILLE. RESUMES WILL ALSO BE ACCEPTED AT THE SAME ADDRESS.
 COME GROW WITH US.
 McDONALD'S IS AN EQUAL OPPORTUNITY EMPLOYER.

WILSON & WORTHINGTON
 General Contractors
 Kirby Steel Buildings Residential and Commercial
 Offices: 795-4687
 Nights: 752-1568
 Look For Us In The Yellow Pages Under General Contractors

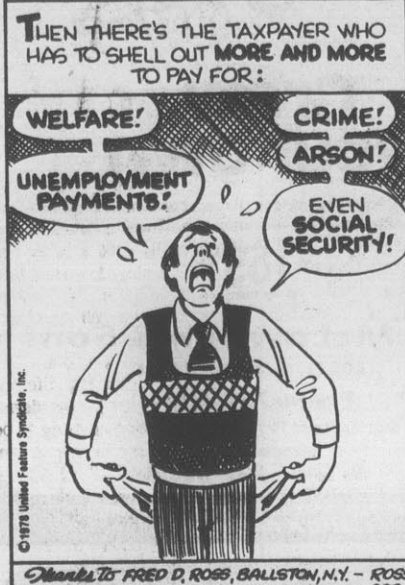

Revival Planned For Next Week
FARMVILLE — Wesley United Methodist Church near here will have the Rev. Foster Reynolds of Salter Path conducting a revival next week.

The choir of the Salter Path Church, of which the Rev. Reynolds is pastor, will lead a song service at the church the last night of the revival, Saturday.

The revival starts Monday, with services each evening at 7:30. Special music will be provided the first five nights. The church is located one mile east of Joyner's Crossroads on State Road 1200 (the Old Stantonsburg Road). The public is invited.

Revival Begins On April 9
 Revival services will be held April 9-15 at the Kings Crossroads Free Will Baptist Church.

The guest speaker will be Scott Sowers, pastor of the Marlboro Free Will Baptist Church. Special singing will be held during the services which will begin at 7:30 p.m.

The public is invited to attend.

Extra Postage On Odd Shapes
WASHINGTON (AP) — If the Postal Rate Commission goes along with it, large and oddly shaped mail will cost an extra 13 cents by summer.

The Postal Service Board approved the surcharge Tuesday and sent it to the commission for authorization. The surcharge is expected to have its greatest effect on greeting cards, many of which come in unusual sizes.

Dollar Sees Small Rise
LONDON (AP) — The dollar rose fractionally against all major West European currencies except the West German mark at the start of trading in Europe today and gained more than a yen in moderate trading in Tokyo.

The dollar closed in the Japanese capital at 219.40 yen, up from 218.325 Tuesday. Buying by oil companies to cover imports helped the dollar, traders said.

Opening European dollar rates were:
 Frankfurt, 2.0156 West German marks, down from 2.0195 late Tuesday.
 Zurich, 1.8790 Swiss francs, up from 1.8725.
 Paris, 4.5750 French francs, up from 4.57.
 Amsterdam, 2.1605 guilders, up from 2.1585.
 Milan, 851.05 lire, up from 851.

In London, the pound sold for \$1.8660, down from \$1.8725. The morning price for gold was fixed in London at \$178.65 an ounce, down \$1.85 from the Tuesday morning fixing and \$1.10 lower than Tuesday's closing price of \$179.75.

The morning price in Zurich was \$178.375, \$2 lower than Tuesday's close.

100 CLASSIFIED DISPLAY
INSULATION
 Four Seasons Foam Insulation, Inc.
 Call 752-4791

ALL OF OUR MECHANICS
 are sold on Preventive Maintenance On Heating and Air Conditioning ARE YOU? EDWARD'S MAINTENANCE SERVICE 758-8914

100 CLASSIFIED DISPLAY
MILITARY SURPLUS CAMPING EQUIPMENT
 Special: Peacoats \$11.95
ARMY/NAVY STORE
 1501 S. Evans St.
 11:30 A.M. - 5:30 P.M.

100 CLASSIFIED DISPLAY
EDWARD'S MAINTENANCE SERVICE
 Authorized Duo-Therm Service Center
 758-8914

JOIN THE FIRST TEAM
McDonald's

WILSON & WORTHINGTON
 General Contractors
 Kirby Steel Buildings Residential and Commercial
 Offices: 795-4687
 Nights: 752-1568
 Look For Us In The Yellow Pages Under General Contractors

EMPLOYMENT

42 Help Wanted

HAVE IMMEDIATE opening for a registered nurse to work 12 night shift. Excellent starting salary and fringe benefits. Contact the Administrator, Robersonville Township Hospital at (919) 795-3127.

SALESPERSON WANTED for carpet store inside and outside sales. Experience in carpet area desired. Salary negotiable. Send resume to "Carpet Salesperson," P. O. Box 1967, Greenville, N.C.

AGENCY SEEKING real estate salesperson. Send resume to P. O. Box 895, Greenville, N.C.

FRONT END TECHNICIAN. Our front end mechanic is retiring after 35 years. We will need full time front end technician. Experience preferred. Excellent pay and benefits. Apply in person at Brown-Wood Pontiac, Dickinson Avenue.

TOP NOTCH SECRETARY Ad ministering assistant for construction firm. Must be excellent typist, over 21, mature, serious minded and interested in growth position. Great opportunity for the right person. Send resume, stating salary and present salary requirements, to Box 79, Greenville, N.C.

EXPERIENCED SOILS and concrete technician to work in Greenville area. 758-6770.

RNs AND LPNs needed. Orientation and training program provided. Competitive salary, excellent fringe benefits. Call Greenville Hemodialysis, 752-1520 between 8:30 and 5:30.

NEEDED: experienced sales people and personnel for retail furniture business. Reply to Furniture, Box 2156, Greenville, N.C.

FULL TIME AND PART TIME waitresses. Apply by 1:00 each day at Toms Restaurant, Maxwell Street.

MAINTENANCE PERSON wanted for apartment complex. Must have knowledge of heating and air conditioning units, plumbing and general maintenance. Must be willing to live on premises. Salary and benefits depend on experience. 752-3519.

LEGAL SECRETARY (full time) needed. Mag card experience preferred. Reply P. O. Box 7146, Greenville.

OFFICE MANAGER. Excellent salary. General office duties. Langston & Associates (Personnel Service), 756-3404.

LEGAL SECRETARY. Exceptional ability and personality. Langston & Associates (Personnel Service), 756-3404.

HELP WANTED. Full and part time. 8 a.m. till 5 p.m. Apply in person, Roy Rogers Family Restaurant, corner Tenth and Charlies.

42 Help Wanted

DESK CLERK. Part time weekends. Experience preferred. Call Mr. Toomey, Best Western Lemon Tree Inn, Chocowinity, 946-8001.

NIGHT AUDITOR. Full or part time. Lemon Tree Inn, Chocowinity, 946-8001.

SALES OPENING for one person with ambition and desire to be in sales. Salary plus commission to start. Paid schooling. 756-1133 between 9 and 11 a.m.

PERSON WANTED for grill work. Willing to train responsible person. Hours 3 till 11 p.m., Monday-Friday. Apply 8 till 9:30 a.m. at Pac-A-Sac, 1401 Dickinson Avenue. No phone calls.

TV TECHNICIAN for bench work. Experience necessary. Salary negotiable with experience. Paid Blue Cross, hospitalization and other benefits. Send resume to TV Technician, P. O. Box 1967, Greenville, N.C.

WANTED: 2 masons at \$6.50 per hour. Fickles Stadium, Greenville. Apply at work site office.

CARPENTER HELPERS wanted. Call 753-2281.

NEEDED IMMEDIATELY. Pan operators, bulldozer operators and motor grader operators to work with local firm. Send resume to Operator, P. O. Box 1967, Greenville.

TIME FOR A CHANGE?

Here's the opportunity we offer:

Increased earnings right from the start. As much as \$25,521.26 annual income and more within your reach.

No experience necessary. We train you at our expense in the most advanced sales techniques.

Plenty of prospects. A broad national advertising program assures our sales representatives of places to go, people to see.

Financial security. Our program helps assure you of top commissions now plus a substantial income to live on after you retire.

Hometown opportunity. You work in the community where you live.

Call me for details:

Mr. Weaver
The Carleton House
977-0410
Rocky Mount, N.C.

MUTUAL OF OMAHA
Life Insurance Affiliate
United of Omaha
Equal Opportunity Companies M F

42 Help Wanted

POWER LINEAMAN wanted. Call River City Construction Company in Washington, NC, 946-8164.

BASS GUITARIST for top 40 weekend band. Band already established with steady bookings. Prefer someone in the Greenville area who will be here at least 2 weeks. Days: 758-1648; nights and weekends: 752-6566.

EARN VACATION money. Sell Lisa low priced jewelry. Call for catalog (free), (800) 631-1258.

SALES INDUSTRIAL. Local territory. \$40,000 commission potential. Write Suite 300, 1775 The Exchange, Atlanta, Georgia 30339.

RNs AND LPNs needed for University Nursing Center. Interviews held April 5, 1978 at Employment Security Commission, 756-2686.

INSTRUCTORS WANTED. Full and part time. Christian School needs experienced high school English, Social Studies, Science, part time business, shop and other. Must have A Certificate, excellent references and be a Christian. 756-0939.

ATTENTION PRIOR Service Veterans. Positions are available for weekend jobs. National Guard, Greenville, NC. Earn extra income of \$1500 to \$2000 yearly. 752-5693.

LEGAL SECRETARY. Experience preferred. Salary negotiable. Send resume to P. O. Box 1291, person. Pep Pizzeria, 756-1140.

FULL TIME STAFFING licensed physical therapist for growing Home Health Agency. Contact Gay Twissdale, Home Health Supervisor at Edgecombe County Health Department, 2909 Main Street, Tarboro, NC, 641-7522.

CHILD CARE. 4 half days, 10 till 11 p.m. Need own transportation. 756-6901 after 6 p.m.

DENTAL RECEPTIONIST. Experience preferred but not necessary. Reply to Dental Receptionist, P. O. Box 1967, Greenville, N.C.

WANTED: Psychiatric nurse. Contact Employment Security Commission.

MECHANIC with experience to work on John Deere industrial equipment. Good company benefits. 758-4403 for interview.

PART-TIME WAITRESSES needed on weekends. Call person. Pep Pizzeria, 756-1140.

44 Work Wanted

I WILL CLEAN up around new houses. Will also scrub out undergrowth of new houses and do local hauling, moving people, household furniture & appliances. 752-8016.

EXPERIENCED INTERIOR and exterior painting. Call Larry's Carpeting, 3010 East Tenth Street, 758-2300.

WANT YOUR AREA rug bound or fringed? We do it. Call Carpet Center, 103 Trade Street, 756-2747.

PIANO-ORGAN WAREHOUSE if you didn't buy it here, you probably paid too much. 730 Greenville Boulevard, 756-2032. Sales Rentals.

LARGE LOADS of sand, topsoil, field dirt, mortar sand and rock. Also gradework. Jim Hudson, 756-4742.

HOOVER SWEEPERS. throw-away bags, belts and minor repairs. Home Furniture Store, 701 Dickinson Avenue.

RENT A Currier piano for as long as you wish! John Adams, President of the U.S. owned one and you can too. Go to Piano Organ Warehouse, next to Penney's Auto Center. 756-2032.

CEMENT STEPS, horse trailers, utility barns, campers and truck shells. Call 946-0311.

PUT EXTRA CASH in your pocket for this year's vacation trip by selling those articles you no longer use through the fast action Classified Ads!

USED FURNITURE for sale. Majority of it in good condition. 752-6181 from 9 till 5.

DOUBLE BICYCLE and banjo in good condition. \$100 each. 756-1739.

CURRIER PIANO. Needs tuning. Good condition. \$400. 752-6886 after 5 p.m.

ONE 10,000 BTU and two 5000 BTU air conditioners. Used one season. 752-925 after 6 p.m.

BEAUTIFUL 72" Sylvania home entertainment center. Stereo, 22" remote control TV, tape deck and dual record changer in solid distressed pecan cabinet. Moving to smaller house. \$675. 758-6333 days, 756-5392 after 5:30.

WARD'S SIGNATURE portable dishwasher (6 months old). Whirlpool built in range with charcoal filtered blower hood. Remington model 700. ADL 30-06. 758-5208.

COUCH AND CHAIR for sale. Best offer. 758-5800 after 5 p.m.

LOWREY SUPER Genie organ. Like new. \$1000. 752-2599 after 3:30 p.m.

LIKE NEW Spanish black naughahyde sofa, matching chair, ottoman and recliner. Includes 2 end tables. All for \$449.95. 758-0481 after 6 p.m.

ZENITH STEREO equipment. All stock must go at 10% above cost on speakers and components. Goodyear Service Store, 752-4417.

NEW AND USED furniture, TV's and appliances. Ayden Furniture, 112 East 2nd Street, Ayden. 746-3049.

2 KEYSTONE white spoke rims (15 X 8 GM, 6 lug) and 1100 tires. Like new. \$75. 758-1832 after 6 p.m.

AUCTION SALE Friday, April 7, 1978 at 7:30 p.m. sharp at Bobby Langston Antiques, 220 Marigold Street, Rocky Mount. Phone 448-223. N.C. License #1520. Over 200 antique items to be sold, consisting of Queen Anne, Chipendale, Sheraton, Victorian and oak furniture, N.C. pottery, clocks, glassware, porcelain and pewter.

48 Farm Equipment

USED ONE POINT hitch plow, harrow, planter, Littlefield International, 758-1170.

7 USED CURING fans. Will eliminate use of pipes on burners. 756-7486 after 7 p.m.

20 FAPPING CRATES, some heat lamps and feeders. \$800 firm. 756-6146.

165 FERGUSON tractor with cab and 35 Ferguson tractor with power steering. In first class condition. 746-6660 after 7 p.m.

50 Garage-Yard Sale

YARD SALE Thursday, Friday and Saturday. Louise Webb's home on Mumford Road, off Pactolus Highway.

YARD SALE. Saturday morning, 404 Arbor Street. Odds and ends; fur, furniture, clothes.

YARD SALE. 2606 Jackson Drive in Colonial Heights. Several families. Baby and children's clothes. No rain date. Certificate, excellent references and be a Christian. 756-0939.

RESULTS ARE BUSTING out all over this month when you advertise your "don't needs" in the Classified Ad section!

Livestock

HORSEBACK RIDING, riding equipment. Jarman Stables, 752-5237.

PUT EXTRA CASH in your pocket for this year's vacation trip by selling those articles you no longer use through the fast action Classified Ads!

SILVER HORSESHOE Stables. Stalls available. Horseback riding. Phil Sutton or Johnny Taylor, 758-0547, 756-1409.

5 YEAR OLD gelding Quarterhorse. Excellent saddle horse. \$400. 746-4755 Monday-Friday from 7 till 3.

56 Miscellaneous

STEAM CLEAN your carpet the newest way to professionally clean your carpet at home. Available to rent at Carpets by George, 752-3523 or 752-3524.

FILL DIRT, builder sand, top soil, and rock. J. McDaniel, 756-2351, after 3:30 p.m.

YOU CAN "STEAM" clean carpets, professionally clean with new portable Rinse N' Vac. Rent at Rental Tool Company across from Hastings Ford. Now open - Rental Tool.

FILL DIRT, top soil, rocks and sand for sale. Large loads. Henry Worthington.

BOOTLEG PRICES: Men's knit slacks and jeans, \$9.99; sportcoats, \$19.95; lady's pantsuits, \$11.99; slacks, \$5.99; tops, \$4.99. Large selection. Mill Outlet Clothing, 264 Bypass. (across from Nichols), Greenville.

DO IT YOURSELF and save. Rent the professional carpet cleaning machine. Steamers. Call Larry's Carpeting, 3010 East Tenth Street, 758-2300.

WANT YOUR AREA rug bound or fringed? We do it. Call Carpet Center, 103 Trade Street, 756-2747.

PIANO-ORGAN WAREHOUSE if you didn't buy it here, you probably paid too much. 730 Greenville Boulevard, 756-2032. Sales Rentals.

LARGE LOADS of sand, topsoil, field dirt, mortar sand and rock. Also gradework. Jim Hudson, 756-4742.

HOOVER SWEEPERS. throw-away bags, belts and minor repairs. Home Furniture Store, 701 Dickinson Avenue.

RENT A Currier piano for as long as you wish! John Adams, President of the U.S. owned one and you can too. Go to Piano Organ Warehouse, next to Penney's Auto Center. 756-2032.

CEMENT STEPS, horse trailers, utility barns, campers and truck shells. Call 946-0311.

PUT EXTRA CASH in your pocket for this year's vacation trip by selling those articles you no longer use through the fast action Classified Ads!

USED FURNITURE for sale. Majority of it in good condition. 752-6181 from 9 till 5.

DOUBLE BICYCLE and banjo in good condition. \$100 each. 756-1739.

CURRIER PIANO. Needs tuning. Good condition. \$400. 752-6886 after 5 p.m.

ONE 10,000 BTU and two 5000 BTU air conditioners. Used one season. 752-925 after 6 p.m.

BEAUTIFUL 72" Sylvania home entertainment center. Stereo, 22" remote control TV, tape deck and dual record changer in solid distressed pecan cabinet. Moving to smaller house. \$675. 758-6333 days, 756-5392 after 5:30.

WARD'S SIGNATURE portable dishwasher (6 months old). Whirlpool built in range with charcoal filtered blower hood. Remington model 700. ADL 30-06. 758-5208.

COUCH AND CHAIR for sale. Best offer. 758-5800 after 5 p.m.

LOWREY SUPER Genie organ. Like new. \$1000. 752-2599 after 3:30 p.m.

LIKE NEW Spanish black naughahyde sofa, matching chair, ottoman and recliner. Includes 2 end tables. All for \$449.95. 758-0481 after 6 p.m.

ZENITH STEREO equipment. All stock must go at 10% above cost on speakers and components. Goodyear Service Store, 752-4417.

NEW AND USED furniture, TV's and appliances. Ayden Furniture, 112 East 2nd Street, Ayden. 746-3049.

2 KEYSTONE white spoke rims (15 X 8 GM, 6 lug) and 1100 tires. Like new. \$75. 758-1832 after 6 p.m.

AUCTION SALE Friday, April 7, 1978 at 7:30 p.m. sharp at Bobby Langston Antiques, 220 Marigold Street, Rocky Mount. Phone 448-223. N.C. License #1520. Over 200 antique items to be sold, consisting of Queen Anne, Chipendale, Sheraton, Victorian and oak furniture, N.C. pottery, clocks, glassware, porcelain and pewter.

56 Miscellaneous

WALNUT ANTIQUE rectangle table with 6 chairs (one Captain's chair), \$400. 752-7244.

3 NEW ORIENTAL rugs. 752-3024 days, 756-1118 after 5:30.

12" TABLE SAW, Black & Decker radial arm saw, 12" band saw (like new). 752-3024 days, 756-1118 after 5:30.

MOVING, MUST SELL 2 gold carpets, 4 dining chairs (unstained), 2 end tables, coffee table, recliner, air conditioner. 758-0358.

ANTIQUES AND STUFF. Open daily, 10 till 5 (closed on Sunday), 2 miles west of Chocowinity.

OAK HALL RACK with seat and mirror. Approximately 80 years old. \$175. 106 South Library Street after 6 p.m.

SLIGHTLY USED 9 foot garage door, fully assembled, \$75. Admiral color TV, cabinet model; \$75. Can be seen at 722 Hooker Road, 756-6264.

SPANISH GOLD PAUHAYHYDE SOFA. First 100 gets it; dinette table and 4 chairs. \$25. 756-4382.

3 PIECE CURVED sectional sofa, \$100. GE cabinet record player, \$45; maple magazine rack, \$25; 2 TV stands, \$7 each; odds and ends. 707 East Mumford Road. 752-6714.

TWO 1952 CHEVROLET Vans. One for parts, one in restorable condition. \$200. roller massager, \$75; mirror shelves; cash register, \$125; twin bed with mattress and box springs, \$55. 795-3693.

TWO 14,000 BTU Kelvinator window air conditioners. Good condition. \$100 each. 752-8510.

25" COLOR CONSOLE TV. Nice pecan cabinet with dual speakers. \$175. 752-3619.

CROCHETED AFGHANS and pillows for sale. 756-6342.

CHERRY BEDROOM suite. Like new. Bed, triple dresser, chest on chest, night stand. 758-5140 or 758-4761 after 7 p.m.

RESULTS ARE BUSTING out all over this month when you advertise your "don't needs" in the Classified Ad section!

MOBILE HOMES

64 Mobile Homes For Rent

MOBILE HOMES and lots for rent. City sewer and water. Colonial Park. Licensed mobile home movers statewide. Also repair work. 758-4413.

2 BEDROOMS, central heat. Good location. No pets. 752-2868 or 825-5391 nights.

ONE BEDROOM, fully carpeted, air conditioning. \$85. No pets. Call 758-3444.

2 BEDROOMS, 1 1/2 bath, washer, air. Furnished. No pets. 756-6005.

100 CLASSIFIED DISPLAY

64 Mobile Homes For Rent

60' LONG, 2 bedrooms, furnished, washer, air, central heat, covered patio, shady lot. No pets. 752-9907.

1972, 12 X 65, 2 bedrooms, 2 baths. Good location. Couples preferred. No pets. Call 756-0801 after 5 p.m.

MOBILE HOME for rent. Walking distance of the college. 758-2488.

12' WIDE, 2 bedrooms, washer, air, carpeted. Conveniently located. 752-9804 after 6.

12 X 60, 4 bedrooms, furnished with air and washer. 756-5527 days; 746-6537 evenings.

2 BEDROOM TRAILER. Shady lot, totally electric. Includes lot rent. \$145. Call 746-4744 or 758-3697 after 6.

2 BEDROOM TRAILER. Fully furnished. 15 minute drive from ECU campus. 752-7885 after 5.

NEW 12 X 70, 3 bedrooms, 2 baths, furnished, central air. \$160 month. 752-3597.

66 Mobile Homes For Sale

1973 RITZCRAFT 12 X 60, 2 bedrooms. Excellent condition. In Bethel. \$6000. 756-3324.

MOVING, MUST SELL 1971 Coburn 12 X 65, 1 1/2 baths, central air, 2 bedrooms, carpeted. 756-7667 after 6.

REPOSESSIONS 1976 Parklane (furnished, washer and dryer, central air), \$350 and assume payments of \$135; 1977 Parkway (furnished, washer and dryer), \$350 and assume payments of \$137.73; 1976 Commodore (furnished), \$350 and assume payments of \$118.67. Also good selection of used homes. Tri County Homes, 756-0131.

12 X 65, 2 bedrooms, 2 baths, partly furnished. Assume payments. \$885. Must be moved. 756-3161.

100 CLASSIFIED DISPLAY

Vietnam boots, back packs, pup tents, ammo, boxes, sleeping bags, fatigue jackets and pants, camping equipment, dishes.

ARMY/NAVY STORE
1301 S. Evans St.
11:30 A.M. to 5:30 P.M.

100 CLASSIFIED DISPLAY

100 CLASSIFIED DISPLAY

A CUT ABOVE THE REST!

Ariens

5 HP Jet

Grow your own

Beat the high cost of food! Grow your own with an Ariens Power Tiller. 8 models to choose from, priced as low as

\$169.95

(2 hp Compact)

R. F. McLawhon & Sons
1408 N. Greene Street
Phone 752-3286
Our Success Is Your Satisfaction Since 1942
We Service What We Sell

ARIENS—MORE THAN A NAME...IT'S A PROMISE!

Your Passport to Carefree Driving..!

AIR CONDITIONING SPECIAL

For efficient operation and satisfactory performance in hot weather. The following air conditioner tune-up is suggested.

1. Clean intake filter
2. Clean condenser fins
3. Pressure check system
4. Adjust drive belt tension
5. Check anti-freeze /coolant
6. Tighten compressor mounts
7. Tighten condenser and evaporator mounts
8. Inspect system for leaks
9. Partial charge system

\$10.80

Plus freon

This Offer Expires April 15, 1978

M & W CHEVROLET

Ayden, N.C. HWY. 11 BY-PASS 746-3141

46 FOR SALE

48 Farm Equipment

A DEAL FOR REAL. 185 Ailis Chalmers tractor. Used less than 700 hours with wheel spaces. \$8700. Call 792-4071 after 6 p.m.

100 CLASSIFIED DISPLAY

WE REPAIR SCREENS & DOORS

C.L. LUPTON CO.

FOR SALE Certified Soybean Seed

Pamlico Chemical Co.

Greenville, N.C. 752-2194

Celebrate Spring with a better car!

1977 Olds Cutlass
2 door. Silver. Automatic, power steering, air.

1975 Ford LTD
4 door hardtop. White with black top, automatic, air.

1973 Chevrolet Camaro
2 door. 3 speed, air, power steering.

TRUCKS

1976 Ford Ranger Pickup
Automatic, air, power steering.

1972 Chevrolet El Camino
Automatic, power steering, air.

1977 Chevrolet Silverado Pickup
Automatic, power steering, air, mag wheels.

1973 Chevrolet El Camino
Automatic, power steering, air, 27,000 miles.

1978 Chevrolet Silverado Pickup
Automatic, power steering, air, 4 wheel drive, 7,000 miles.

1977 Chevrolet Monte Carlo
Automatic, power steering, air, 9,000 miles.

1977 Chevrolet Caprice Classic
4 door. Burgundy. Automatic, air, power steering.

1976 Chevrolet Monte Carlo
Burgundy with tan top, automatic, power steering, air.

1975 Pontiac Grand Prix
Blue with white top, automatic, power steering and air.

1975 Pontiac Grand AM
Red and white. Automatic, air, power steering.

Home Sites RAGLAND ACRES Section 3 Now Open 756-1016

FOR SALE

3 lots of 10 acres located back of Brook Valley. Investment or residential opportunity. Contact Don Patrick at 752-6751 (day) or 756-3714 (night).

Working Supervisor Needed

For local full service car wash. Mature, personable with mechanical aptitude and supervisory experience. Only bondable person with good references need apply.

Evan Street Car Wash
1003 Evans Street
Between 1-4 p.m.
No Phone Calls Please

Julian White Owner

Preacher Edmundson General Sales Manager

Henry Bonner Salesman

Alton Coward Salesman

Tommy Cooke Salesman

Jay Mills Salesman

Nicky Harris Salesman

M & W CHEVROLET

Ayden, N.C. 746-3141

GRANT BUICK-MAZDA, INC.

603 Greenville Blvd., Greenville, N.C.

USED CAR SPECIALS

1973 Opel Manta	4 Spd. And Air	\$1198.00
1974 Volkswagon	AM FM With 8 track and air	\$2298.00
1975 Opel	One owner	\$1598.00
1973 Datsun Wagon	Real Clean!	\$1998.00
1974 Plymouth Satellite	38,000 actual miles	\$2498.00
1974 Buick LeSabre	2 dr. AM FM with 8 track 42,000 miles	\$2998.00
1974 Toyota Corolla	Nice!	\$2398.00
1974 Mazda Truck	40,000 miles	\$1998.00
1976 Fiat Stationwagon	AM FM Air 5 spd	\$3698.00
1973 Buick Gran Sport	Clean one owner!	\$1998.00
1973 Pontiac Catalina	Excellent Condition!	\$1998.00
1967 Mercury Comet Wagon	Good transportation	\$898.00
1975 Chevrolet Monte Carlo	32,000 miles, clean	\$3898.00
1975 Pontiac Grand Prix	One owner!	\$3898.00
1977 Buick Century Wagon	One owner and fully equipped	\$4698.00

WHERE THE CUSTOMER IS ALWAYS NO. 1

See Any One Of These Individuals

Bill Grant
Jack Mewborn
Tom Dickens

Ray Lockhart
Al Wainwright
Garry Singleton

OPEN 8:30 — 6:30 Weekdays
8:30 — 1:00 Saturdays

Phone 756-1877
756-1878

66 Mobile Homes For Sale

12 X 40 WALKER, 2 bedrooms, large kitchen with built-in hutch, lots of storage space, fully furnished, 2 air conditioners, many other extras. 756-7426 after 5 p.m., Monday-Friday.

12 X 48, 3 bedrooms, \$4300, 752-0864.

17 X DELUXE RITZCRAFT 12 X 44, 2 bedrooms, completely furnished. Call 756-6412 after 5:30.

1972 STYLAR, 12 X 60, 2 bedrooms, 2 baths, washer and dryer, central air. Located at Paradise Bay, Salter Path. 758-4362.

67 OPPORTUNITY

PITT TECHNICAL INSTITUTE will offer a 3 months (320 hours) nurses assistant program beginning April 1, 1978. The class will be limited to 20 students. The institute also still has a few openings in its Operating Room Technician program which will begin on September 6, 1978. If interested, contact the Dean of Students, 756-3130.

70 PROFESSIONAL

PAINTING, ROOFING and repairs. No job too small. All work guaranteed. 756-2008 anytime.

CHIMNEY SWEEP We clean chimneys for fireplaces and heating systems. Over 40,000 flue fires last year caused millions in damages to homes. Call Gid Holman, 753-3063, day or night.

72 REAL ESTATE

5.14 ACRES of land for sale. Approximately 12 miles from Greenville on County Road 1238, including house and barn. 752-3171 after 7 p.m.

4 ACRES, 1300' Highway 264 frontage between Greenville and Washington. Will divide. \$22,500. Call Realty Investments, Inc., 756-3220; 758-5137 nights.

SUBDIVISION for sale. 24 lots. Perked and surveyed. \$32,000. Speight Realty & Investments, Inc., 756-3220; 758-5137 nights.

13 FARMER'S HOME building lots. \$32,500. Speight Realty & Investments, Inc., 756-3220; 758-5137.

73 Commercial Property

SHOP SPACE available at reasonable price. Ideal for construction related operation. 752-1020.

PRIME COMMERCIAL space available. Approximately 400 square feet. Glass front. \$250 per month. 752-0647.

78 Houses For Sale

WANT PRIVACY? This 3 bedroom brick home is setting on over 1/2 acre on a quiet cul-de-sac in Fairlane. Entrance hall, big den with fireplace, kitchen, dining room, 2 baths, French doors that lead to the deck and carport. \$44,500. Whitley's House Station, 758-0816; nights, 752-0390.

102 NORTH SUMMIT, 3 bedrooms, 1 bath, built-in kitchen, forced warm air heat. Good investment for a home or rental. \$19,500. Bill Williams Real Estate, 752-2615.

AYDEN, 707 North Hills Drive, 3 bedrooms, 2 baths, carpet, fireplace, heat pump, carport and fenced in yard. 9% interest loan assumption. No closing cost. Call 746-6116 days; 746-3308 after 5 p.m.

BY OWNER, 3 bedrooms, drapes, carpet, 2 porches, carport, large storage building, fruit trees. On nice shady lot. No city taxes. \$28,000. Financing. 756-2671 or 758-1543.

ONLY A FEW blocks from university, this beautiful, secluded, modern home has a great room with cathedral ceiling, exposed beams and fireplace; entrance hall, dining room, 2 baths, utility, workshop and features thermopane sliding glass doors that lead to the 600 square foot deck area. \$44,900. Whitley's House Station, 758-0816.

BY OWNER, 2 story, 3 bedroom home. Large den with fireplace, 2 1/2 baths, formal living room and dining room. 758-1403 days. 756-7686 nights and weekends.

MEADOWBROOK, 1405 Drum Street, 3 bedrooms, open living room, kitchen and den, central heat and air, carpet. Priced \$21,000; \$183 per month; \$600 closing. Call 746-6116 days; 746-3308 after 5 p.m.

EASTWOOD, 3 bedrooms, 2 full ceramic baths, living room, dining room, den with fireplace, all kitchen facilities. Quiet cul-de-sac. \$49,500. Call 758-8270 after 5 p.m. for appointment.

COLLEGE COURT, Attractive 3 bedroom, split level. Cozy family room with fireplace, living room, large eat-in kitchen, 1 1/2 baths, hefty laundry/utility room, garage, wood-eat corner lot. Call Blount & Ball Realty, 756-3000; evenings, 752-0345; 752-0819, 756-1215.

100 CLASSIFIED DISPLAY

PITT MOTOR SALES

3004 Memorial Drive
756-7368

We pay cash for clean used cars. We can also sell your car for you.

LOCKS KEYS

BUDDY'S LOCK SHOP
1804 Dickinson Ave.
2 hr. Emergency Service
752-4892

AVON

BABYING YOUR BUDGET? Earn money selling cosmetics, fragrances, daily needs in your own Territory. I'll show you how. Call: 752-7008

FOR LEASE

1500 Sq. Ft. Commercial Space
RED OAK PLAZA
Fronting on U.S. 764 By-pass
Office/Professional Retail
JACK WALLACE
752-5113

PART TIME

Service Station Attendants
Wanted
Students Preferred
"Apply in person only"
Blount Petroleum Corp.
615 W. 14th St.

SWIMMING POOLS

Tallman Pool Construction of Greenville
Residential & Commercial Pools
758-6131
758-5581

78 Houses For Sale

LOVELY TWO-STORY home at 114 Hill Street in Griffin. 1 1/2 baths, great room, 3 bedrooms, nice workshop building. This home is situated on a beautiful wooded lot. \$43,900. Estate Realty Company, 752-5058; nights, 756-6552 or 752-3647.

NEW LISTING, Saint Andrews Street, Brick, 3 bedrooms, 2 baths, formal dining and living room, family room with fireplace, and super large recreation room with central air and heat. \$57,900. Call today. Darden Real Estate: 752-7671, office, 758-1983.

WHEN YOU'RE SEEKING someone to fill a vacancy in your business you can reach a greater number of prospects with a Help Wanted ad in this Classified section.

FOR SALE in Belvedere, \$52,100, 2 story Cape Cod, 3 bedrooms on friendly court. Ideal for children. Call 756-6302 after 5:30 p.m.

BY OWNER, Spacious, 3 bedroom house located on large lot in College Court. Fully insulated, storm doors and windows, heat pump. High 40's. 758-0619.

OVER 1100 SQUARE feet for only \$16,000. Living room, dining room, fireplace, 1 1/2 baths. Stack-Kiger Realty, 756-3088; nights, Gene Stack, 752-5264.

NEW LISTING, 3 bedroom home on corner lot. FHA approved. Low 20's. Only \$700 down for qualified buyers. Stack-Kiger Realty, 756-3088; nights, Dianne Whitehurst, 756-7222.

BRICK HOME FOR SALE in Hillsdale area. \$27,500. Garage, corner lot; air conditioning unit and fireplace are free. Stack-Kiger Realty, 756-3088; nights, Dianne Whitehurst, 756-7222.

COLLEGE COURT, 2402 Slay Drive, 2 bedrooms, 1 bath, living room, pine paneled den, carport with storage. Many trees and much privacy. \$32,500. Call Gerald Miller, 758-0127.

BY OWNER, 3 bedrooms, 2 baths, living room, family room, eat-in kitchen, draperies, carpet and hardwood floors, fenced backyard, corner lot. \$28,000. 752-4077 after 5.

FARMER'S HOME loan possible on this immaculate 2 bedroom house near Greenville. Carport and large fenced yard. Call Aldridge & Southerland, Realtors at 756-3500.

OAKDALE
A comfortable ranch home with three bedrooms and bath. Living room, kitchen with pantry and breakfast area, washer-dryer hook up, garage. Outside recently painted. \$28,500.

COLLEGE COURT
How about a nice home in college court? Very convenient to the University. Three bedrooms, two baths, living room with fireplace, kitchen, dining room, screened rear porch for those spring evenings, carport. Central air. \$45,500.

FAIRLANE
Did you ever see so many nice trees? They surround this split level home which you will surely like. Three bedrooms (possible four) with three baths, living room, dining room, family room, kitchen plan with fireplace, double garage. Lower level can serve as possible rental. \$56,000.

DUFFUS REALTY, INC.
756-5395

BY OWNER, 3 bedrooms, 2 1/2 baths, 2 car garage. By appointment only. 758-6250 anytime.

BY OWNER, Great room with fireplace, 3 bedrooms, 2 baths. On wooded lot in Lake Greenwood. 752-1076.

80 Lots For Sale

LOT IN RED OAK, 102 Pearl Drive. \$6500. Call Omni Realty, 758-6900.

100 CLASSIFIED DISPLAY

86 Apartments For Rent

Ultimate In Apartment Living

Then Call
TAR RIVER ESTATES
1401 Willow St.
752-4225

EASTBROOK AND VILLAGE GREEN APARTMENTS

327 one, two and three bedroom garden and townhouse apartments with heat, air conditioning, carpet, kitchen appliances, garbage disposals, nice laundromat facilities, 3 swimming pools, 2 tennis courts and heat and hot water furnished in some units. No pets or loud parties allowed. Rent from \$140 \$210 per month. Eastbrook - Eastbrook Drive off Greenville Blvd. (264 By pass). Call 752-5100. Village Green - 800 Health Street off E. 10th Street

86 Apartments For Rent

CHERRY COURT
Most luxurious 2 bedroom townhouses and 1 bedroom apartments in Greenville. Chandeliers, trash compactor, fully carpeted, drapes, etc., plus washer and dryer hook ups, fabulous pool, sauna baths, tennis court and club room.
752-1557

Greene Way Apartments
Beautiful large 2 bedroom garden apartments with wall to wall carpet, draperies, dishwasher and swimming pool. Located on Country Club Drive adjacent to Greenville Golf and Country Club.
756-6869

86 Apartments For Rent

2 BEDROOM townhouses. Fully carpeted, central air conditioning, electric heat, pool, laundry room. 756-3450 after 5.

3000 SQUARE FOOT building on Evans Mall, downtown Greenville. \$650 per month. 752-5017 anytime.

3000 SQUARE FEET, 24 hour security. \$120 per month. Mini-Max Storage, 756-3791 or 756-1991.

86 Apartments For Rent

2 BEDROOM townhouses. Fully carpeted, central air conditioning, electric heat, pool, laundry room. 756-3450 after 5.

NEW DUPLEX, 2 bedrooms, central air and heat, washer/dryer hook up. No pets. \$198 a month. 752-4015.

FEMALE DESIRES roommate to split expenses. No college student. Call 753-2244 office daily; 752-8656 nights after 7 (ask for Lynn).

86 Apartments For Rent

ONE BEDROOM furnished apartment. Carpeted with air. 2 blocks from campus on Tenth Street. Can be seen by appointment. 752-7148. \$175 per month.

GREEN MILL RUN APARTMENTS
1 and 2 bedroom apartments featuring GE appliances, air conditioning, shag carpet, swimming pool, laundromat. Utility costs are low. Heavily insulated, sound and fire retardant. Accepting applications from 12 to 4 p.m. Monday-Friday. Call 758-2628.

86 Apartments For Rent

2 BEDROOM townhouses. Fully carpeted, central air conditioning, electric heat, pool, laundry room. 756-3450 after 5.

NEW DUPLEX, 2 bedrooms, central air and heat, washer/dryer hook up. No pets. \$198 a month. 752-4015.

FEMALE DESIRES roommate to split expenses. No college student. Call 753-2244 office daily; 752-8656 nights after 7 (ask for Lynn).

86 Apartments For Rent

ONE BEDROOM furnished apartment. Carpeted with air. 2 blocks from campus on Tenth Street. Can be seen by appointment. 752-7148. \$175 per month.

GREEN MILL RUN APARTMENTS
1 and 2 bedroom apartments featuring GE appliances, air conditioning, shag carpet, swimming pool, laundromat. Utility costs are low. Heavily insulated, sound and fire retardant. Accepting applications from 12 to 4 p.m. Monday-Friday. Call 758-2628.

86 Apartments For Rent

2 BEDROOM townhouses. Fully carpeted, central air conditioning, electric heat, pool, laundry room. 756-3450 after 5.

NEW DUPLEX, 2 bedrooms, central air and heat, washer/dryer hook up. No pets. \$198 a month. 752-4015.

FEMALE DESIRES roommate to split expenses. No college student. Call 753-2244 office daily; 752-8656 nights after 7 (ask for Lynn).

86 Apartments For Rent

ONE BEDROOM furnished apartment. Carpeted with air. 2 blocks from campus on Tenth Street. Can be seen by appointment. 752-7148. \$175 per month.

GREEN MILL RUN APARTMENTS
1 and 2 bedroom apartments featuring GE appliances, air conditioning, shag carpet, swimming pool, laundromat. Utility costs are low. Heavily insulated, sound and fire retardant. Accepting applications from 12 to 4 p.m. Monday-Friday. Call 758-2628.

86 Apartments For Rent

2 BEDROOM townhouses. Fully carpeted, central air conditioning, electric heat, pool, laundry room. 756-3450 after 5.

NEW DUPLEX, 2 bedrooms, central air and heat, washer/dryer hook up. No pets. \$198 a month. 752-4015.

FEMALE DESIRES roommate to split expenses. No college student. Call 753-2244 office daily; 752-8656 nights after 7 (ask for Lynn).

86 Apartments For Rent

ONE BEDROOM furnished apartment. Carpeted with air. 2 blocks from campus on Tenth Street. Can be seen by appointment. 752-7148. \$175 per month.

GREEN MILL RUN APARTMENTS
1 and 2 bedroom apartments featuring GE appliances, air conditioning, shag carpet, swimming pool, laundromat. Utility costs are low. Heavily insulated, sound and fire retardant. Accepting applications from 12 to 4 p.m. Monday-Friday. Call 758-2628.

86 Apartments For Rent

CHERRY COURT
Most luxurious 2 bedroom townhouses and 1 bedroom apartments in Greenville. Chandeliers, trash compactor, fully carpeted, drapes, etc., plus washer and dryer hook ups, fabulous pool, sauna baths, tennis court and club room.
752-1557

Greene Way Apartments
Beautiful large 2 bedroom garden apartments with wall to wall carpet, draperies, dishwasher and swimming pool. Located on Country Club Drive adjacent to Greenville Golf and Country Club.
756-6869

86 Apartments For Rent

2 BEDROOM townhouses. Fully carpeted, central air conditioning, electric heat, pool, laundry room. 756-3450 after 5.

3000 SQUARE FOOT building on Evans Mall, downtown Greenville. \$650 per month. 752-5017 anytime.

3000 SQUARE FEET, 24 hour security. \$120 per month. Mini-Max Storage, 756-3791 or 756-1991.

86 Apartments For Rent

2 BEDROOM townhouses. Fully carpeted, central air conditioning, electric heat, pool, laundry room. 756-3450 after 5.

NEW DUPLEX, 2 bedrooms, central air and heat, washer/dryer hook up. No pets. \$198 a month. 752-4015.

FEMALE DESIRES roommate to split expenses. No college student. Call 753-2244 office daily; 752-8656 nights after 7 (ask for Lynn).

86 Apartments For Rent

ONE BEDROOM furnished apartment. Carpeted with air. 2 blocks from campus on Tenth Street. Can be seen by appointment. 752-7148. \$175 per month.

GREEN MILL RUN APARTMENTS
1 and 2 bedroom apartments featuring GE appliances, air conditioning, shag carpet, swimming pool, laundromat. Utility costs are low. Heavily insulated, sound and fire retardant. Accepting applications from 12 to 4 p.m. Monday-Friday. Call 758-2628.

86 Apartments For Rent

2 BEDROOM townhouses. Fully carpeted, central air conditioning, electric heat, pool, laundry room. 756-3450 after 5.

NEW DUPLEX, 2 bedrooms, central air and heat, washer/dryer hook up. No pets. \$198 a month. 752-4015.

FEMALE DESIRES roommate to split expenses. No college student. Call 753-2244 office daily; 752-8656 nights after 7 (ask for Lynn).

86 Apartments For Rent

ONE BEDROOM furnished apartment. Carpeted with air. 2 blocks from campus on Tenth Street. Can be seen by appointment. 752-7148. \$175 per month.

GREEN MILL RUN APARTMENTS
1 and 2 bedroom apartments featuring GE appliances, air conditioning, shag carpet, swimming pool, laundromat. Utility costs are low. Heavily insulated, sound and fire retardant. Accepting applications from 12 to 4 p.m. Monday-Friday. Call 758-2628.

86 Apartments For Rent

2 BEDROOM townhouses. Fully carpeted, central air conditioning, electric heat, pool, laundry room. 756-3450 after 5.

NEW DUPLEX, 2 bedrooms, central air and heat, washer/dryer hook up. No pets. \$198 a month. 752-4015.

FEMALE DESIRES roommate to split expenses. No college student. Call 753-2244 office daily; 752-8656 nights after 7 (ask for Lynn).

86 Apartments For Rent

ONE BEDROOM furnished apartment. Carpeted with air. 2 blocks from campus on Tenth Street. Can be seen by appointment. 752-7148. \$175 per month.

GREEN MILL RUN APARTMENTS
1 and 2 bedroom apartments featuring GE appliances, air conditioning, shag carpet, swimming pool, laundromat. Utility costs are low. Heavily insulated, sound and fire retardant. Accepting applications from 12 to 4 p.m. Monday-Friday. Call 758-2628.

86 Apartments For Rent

2 BEDROOM townhouses. Fully carpeted, central air conditioning, electric heat, pool, laundry room. 756-3450 after 5.

NEW DUPLEX, 2 bedrooms, central air and heat, washer/dryer hook up. No pets. \$198 a month. 752-4015.

FEMALE DESIRES roommate to split expenses. No college student. Call 753-2244 office daily; 752-8656 nights after 7 (ask for Lynn).

86 Apartments For Rent

ONE BEDROOM furnished apartment. Carpeted with air. 2 blocks from campus on Tenth Street. Can be seen by appointment. 752-7148. \$175 per month.

GREEN MILL RUN APARTMENTS
1 and 2 bedroom apartments featuring GE appliances, air conditioning, shag carpet, swimming pool, laundromat. Utility costs are low. Heavily insulated, sound and fire retardant. Accepting applications from 12 to 4 p.m. Monday-Friday. Call 758-2628.

86 Apartments For Rent

2 BEDROOM townhouses. Fully carpeted, central air conditioning, electric heat, pool, laundry room. 756-3450 after 5.

NEW DUPLEX, 2 bedrooms, central air and heat, washer/dryer hook up. No pets. \$198 a month. 752-4015.

FEMALE DESIRES roommate to split expenses. No college student. Call 753-2244 office daily; 752-8656 nights after 7 (ask for Lynn).

86 Apartments For Rent

ONE BEDROOM furnished apartment. Carpeted with air. 2 blocks from campus on Tenth Street. Can be seen by appointment. 752-7148. \$175 per month.

GREEN MILL RUN APARTMENTS
1 and 2 bedroom apartments featuring GE appliances, air conditioning, shag carpet, swimming pool, laundromat. Utility costs are low. Heavily insulated, sound and fire retardant. Accepting applications from 12 to 4 p.m. Monday-Friday. Call 758-2628.

86 Apartments For Rent

2 BEDROOM townhouses. Fully carpeted, central air conditioning, electric heat, pool, laundry room. 756-3450 after 5.

NEW DUPLEX, 2 bedrooms, central air and heat, washer/dryer hook up. No pets. \$198 a month. 752-4015.

FEMALE DESIRES roommate to split expenses. No college student. Call 753-2244 office daily; 752-8656 nights after 7 (ask for Lynn).

86 Apartments For Rent

ONE BEDROOM furnished apartment. Carpeted with air. 2 blocks from campus on Tenth Street. Can be seen by appointment. 752-7148. \$175 per month.

GREEN MILL RUN APARTMENTS
1 and 2 bedroom apartments featuring GE appliances, air conditioning, shag carpet, swimming pool, laundromat. Utility costs are low. Heavily insulated, sound and fire retardant. Accepting applications from 12 to 4 p.m. Monday-Friday. Call 758-2628.

86 Apartments For Rent

2 BEDROOM townhouses. Fully carpeted, central air conditioning, electric heat, pool, laundry room. 756-3450 after 5.

NEW DUPLEX, 2 bedrooms, central air and heat, washer/dryer hook up. No pets. \$198 a month. 752-4015.

FEMALE DESIRES roommate to split expenses. No college student. Call 753-2244 office daily; 752-8656 nights after 7 (ask for Lynn).

86 Apartments For Rent

ONE BEDROOM furnished apartment. Carpeted with air. 2 blocks from campus on Tenth Street. Can be seen by appointment. 752-7148. \$175 per month.

GREEN MILL RUN APARTMENTS
1 and 2 bedroom apartments featuring GE appliances, air conditioning, shag carpet, swimming pool, laundromat. Utility costs are low. Heavily insulated, sound and fire retardant. Accepting applications from 12 to 4 p.m. Monday-Friday. Call 758-2628.

86 Apartments For Rent

2 BEDROOM townhouses. Fully carpeted, central air conditioning, electric heat, pool, laundry room. 756-3450 after 5.

NEW DUPLEX, 2 bedrooms, central air and heat, washer/dryer hook up. No pets. \$198 a month. 752-4015.

FEMALE DESIRES roommate to split expenses. No college student. Call 753-2244 office daily; 752-8656 nights after 7 (ask for Lynn).

86 Apartments For Rent

ONE BEDROOM furnished apartment. Carpeted with air. 2 blocks from campus on Tenth Street. Can be seen by appointment. 752-7148. \$175 per month.

GREEN MILL RUN APARTMENTS
1 and 2 bedroom apartments featuring GE appliances, air conditioning, shag carpet, swimming pool, laundromat. Utility costs are low. Heavily insulated, sound and fire retardant. Accepting applications from 12 to 4 p.m. Monday-Friday. Call 758-2628.

86 Apartments For Rent

2 BEDROOM townhouses. Fully carpeted, central air conditioning, electric heat, pool, laundry room. 756-3450 after 5.

NEW DUPLEX, 2 bedrooms, central air and heat, washer/dryer hook up. No pets. \$198 a month. 752-4015.

FEMALE DESIRES roommate to split expenses. No college student. Call 753-2244 office daily; 752-8656 nights after 7 (ask for Lynn).

86 Apartments For Rent

CHERRY COURT
Most luxurious 2 bedroom townhouses and 1 bedroom apartments in Greenville. Chandeliers, trash compactor, fully carpeted, drapes, etc., plus washer and dryer hook ups, fabulous pool, sauna baths, tennis court and club room.
752-1557

Greene Way Apartments
Beautiful large 2 bedroom garden apartments with wall to wall carpet, draperies, dishwasher and swimming pool. Located on Country Club Drive adjacent to Greenville Golf and Country Club.
756-6869

86 Apartments For Rent

2 BEDROOM townhouses. Fully carpeted, central air conditioning, electric heat, pool, laundry room. 756-3450 after 5.

3000 SQUARE FOOT building on Evans Mall, downtown Greenville. \$650 per month. 752-5017 anytime.

3000 SQUARE FEET, 24 hour security. \$120 per month. Mini-Max Storage, 756-3791 or 756-1991.

86 Apartments For Rent

2 BEDROOM townhouses. Fully carpeted, central air conditioning, electric heat, pool, laundry room. 756-3450 after 5.

NEW DUPLEX, 2 bedrooms, central air and heat, washer/dryer hook up. No pets. \$198 a month. 752-4015.

FEMALE DESIRES roommate to split expenses. No college student. Call 753-2244 office daily; 752-8656 nights after 7 (ask for Lynn).

86 Apartments For Rent

ONE BEDROOM furnished apartment. Carpeted with air. 2 blocks from campus on Tenth Street. Can be seen by appointment. 752-7148. \$175 per month.

GREEN MILL RUN APARTMENTS
1 and 2 bedroom apartments featuring GE appliances, air conditioning, shag carpet, swimming pool, laundromat. Utility costs are low. Heavily insulated, sound and fire retardant. Accepting applications from 12 to 4 p.m. Monday-Friday. Call 758-2628.

86 Apartments For Rent

2 BEDROOM townhouses. Fully carpeted, central air conditioning, electric heat, pool, laundry room. 756-3450 after 5.

NEW DUPLEX, 2 bedrooms, central air and heat, washer/dryer hook up. No pets. \$198 a month. 752-4015.

FEMALE DESIRES roommate to split expenses. No college student. Call 753-2244 office daily; 752-8656 nights after 7 (ask for Lynn).

86 Apartments For Rent

ONE BEDROOM furnished apartment. Carpeted with air. 2 blocks from campus on Tenth Street. Can be seen by appointment. 752-7148. \$175 per month.

GREEN MILL RUN APARTMENTS

WE GLADLY
ACCEPT USDA
FOOD STAMPS

SUPER FOOD VALUES

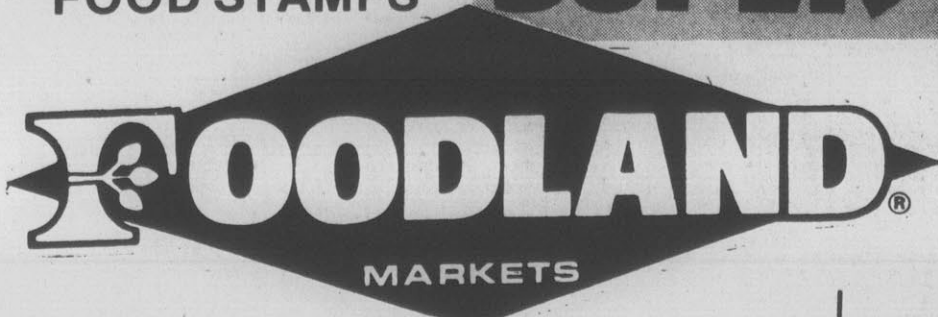

PRICES EFFECTIVE: GROCERY AND PRODUCE-APRIL 6 THRU APRIL 12
MEATS-APRIL 6, 7 & 8
QUANTITY RIGHTS RESERVED-NONE SOLD TO DEALERS

YOU ARE THE V.I.P. IN OUR BUSINESS-THAT'S THE
FOODLAND WAY!

SWIFT PREMIUM
HEAVY WESTERN STEER
CHUCK ROAST

FIRST CUT LB. **69¢**
CENTER CUT LB. **79¢**

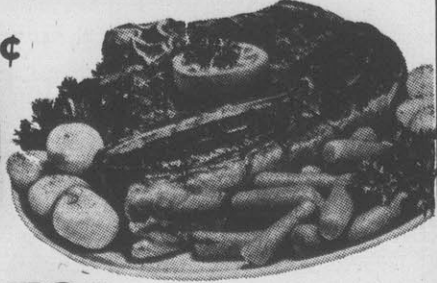

SMITHFIELD VIRGINIA
SMOKED SAUSAGE

10-LB. BOX **\$8.50**

GWALTNEY
FRANKS 12 OZ. PKG. **79¢**

GWALTNEY
BACON LB. **\$1.39**



USDA INSPECTED
FAMILY PACK CHICKEN

LB. **43¢**

CONTAINS: 3 WINGS, 3 LEGS, 3 BREASTS WITH BACK, 3 THIGHS WITH BACK, 3 GIBLETS
LB. **89¢** THIGHS LB. **69¢**
LB. **79¢** WINGS LB. **69¢**

SWIFT PREMIUM HEAVY WESTERN STEER BONELESS

BEEF STEW
LB. **\$1.29**

SWIFT PREMIUM HEAVY WESTERN STEER

SHOULDER ROAST
LB. **99¢**

SWIFT PREMIUM HEAVY WESTERN STEER FRESH, LEAN

GROUND BEEF
LB. **99¢**

SWIFT PREMIUM HEAVY WESTERN STEER FRESH, LEAN

GROUND CHUCK
LB. **\$1.19**

FRESH, RIPE
STRAWBERRIES

PINT **59¢**



WHITE
POTATOES

10-LB. BAG **69¢**

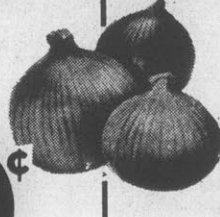

YELLOW
ONIONS

3-LB. BAG **49¢**



CRISP
CARROTS

1-LB. Bag **15¢**

ROLLER CHAMPION PLAIN OR SELF-RISING
FLOUR

LIMIT 1 WITH 7.50 FOOD ORDER
5-LB. BAG **59¢**



TURKEY, BEEF STEW, SPAG. & MEATBALLS, CHICKEN NOODLE, CHICKEN DUMPLIN, VEAL

BANQUET SUPPERS 2 Lb. Pkg. **99¢**

FROZEN FOODS EASY-DELICIOUS

DULANY
GREEN PEAS 16 OZ. PKG. **69¢**
OR **YELLOW CORN**



LIBBY
CORNED BEEF

12-OZ. CAN **99¢**

FOODLAND
APPLE SAUCE

3 303 CANS **89¢**



DEL MONTE
GOLDEN CORN

4 303 CANS **\$1.00**



DEL MONTE
SWEET PEAS

3 303 CANS **89¢**

FOODLAND WHITE
BREAD

3 1 1/2 Lb. LONG LOAVES **\$1.00**

KEEBLER
ZESTA SALTINES

1-LB. BOX **55¢**



FURNITURE POLISH
WOOD CRAFTER

7 OZ. CAN **69¢**
MAXWELL HOUSE
COFFEE
1-LB. CAN **\$3.59**

DISINFECTANT
LYSOL CLEANER

28 OZ. Bottle **\$1.39**
BEACON
MOP & GLO
32 OZ. Bottle **\$1.79**



DISINFECTANT
LYSOL SPRAY

12 OZ. CAN **\$1.79**

KEEBLER
FUDGE STRIPES OR DELUXE GRAHAMS

YOUR CHOICE **89¢**



STAR KIST
TUNA CHUNK LITE

6 1/2 OZ. CAN **59¢**



HI-DRI TOWELS

JUMBO ROLLS **39¢**



POWDER DETERGENT
COLD POWER

LIMIT 1 WITH 7.50 FOOD ORDER
15" OFF GIANT SIZE **99¢**

SOFT DRINKS
SHASTA

6 12 OZ. CANS **\$1.00**



PILLSBURY PLUS
CAKE MIX

19 OZ. BOX **59¢**



INSTANT TEA
NESTEA

3 OZ. JAR **\$1.79**



FOODLAND COUPON
CRISCO SHORTENING

3-LB. CAN **\$1.19**
LIMIT 1 WITH COUPON AND 7.50 FOOD ORDER EXPIRES APRIL 12, 1978

SPAIN'S
1414 Charles Blvd.

STORE HOURS:
Mon. Thru Thurs. 8:00 A.M. to 8:00 P.M.
Fri.-Sat. 8:00 A.M. to 8:30 P.M.
CLOSED SUNDAYS



STORE HOURS:
Mon. thru Sat. 8:30 A.M. to 9:00 P.M.
OPEN SUNDAY 1-7PM

SHOP-EZE
West End Shopping Center

District Court Report

Judge Robert B. Wheeler and Judge Charles H. Whedbee disposed of the following cases during the March 20-24, term of District Court in Pitt County.

Otic Laffin Alexander, Sherwood Drive, reckless driving 4 months jail suspended on payment of \$100 and costs.

Tammy Sue Aldridge, Burlington, speeding, 10 days jail suspended on payment of \$100 and costs.

Douglas Maye Allen, Ragsdale Rd., possession of marijuana, prayer for judgment continued on payment of costs.

Bobby Lathan Buck, Grimesland, public drunk, dismissed, resisting arrest, 90 days jail suspended on payment of \$30 and costs.

Sara Jo Berman, Route 8, Greenville, speeding, 10 days jail suspended on payment of \$100 and costs.

Oscar Maurice Clark, Grimesland, reckless driving, 6 months jail suspended on payment of \$100 and costs, surrender operator's license for 30 days, resisting arrest, not guilty.

Gary S. Davidson, New York, transport whiskey with seal broken, 30 days jail suspended on payment of \$30 and costs.

Arthur Kennedy Evans, Jr., Route 1, Greenville, reckless driving, 6 months jail suspended on payment of \$100 and costs.

Cyrus Brown Folmer, Jr., Hurrell St., stop sign violation, prayer for judgment continued on payment of costs.

Morgan Fordham, Hillcrest Trailer Park, expired license plate, dismissed.

Debra Singleton Gasking, Route 3, Greenville, speeding, 10 days jail suspended on payment of \$25 and costs.

Allen Grundy, E. 10th St., driving under the influence, 6 months jail suspended on payment of \$100 and costs, surrender operator's license, attend Alcoholic Workshop.

Linwood Earl Harris, Route 5, Greenville, exceeding 100 mph in a 55 mph zone, 90 days jail suspended on payment of \$150 and costs, surrender operator's license.

Audrey Kaye Gones, New Bern, speeding and stop sign violation, 10 days jail suspended on payment of costs.

Barbara Eloise Hill, Atlantic, speeding, 10 days jail suspended on payment of costs.

James Willie Hill, Albemarle Ave., public drunk, 2 days jail.

Karen Darlene Hill, Asheboro, speeding, 10 days jail suspended on payment of costs.

Dennis Michael Kelley, Winterville, speeding, 10 days jail suspended on payment of \$10 and costs, \$25 for failure to appear.

Frank Edward Kennedy, Bath, exceeding safe speed, 10 days jail suspended on payment of \$10 and costs.

Steven Craig Lawrence, Fayetteville, speeding, 10 days jail suspended on payment of \$10 and costs.

Joel Allen McGroarty, Lancelot Drive, speeding, 10 days jail suspended on payment of \$10 and costs.

David Roy Marshburn, Burlington, speeding, 10 days jail suspended on payment of costs.

Ralph Buckner Powell, Raleigh, speeding, 10 days jail suspended on payment of costs.

Greg B. Pabers, Belk Dorm damage to property and assault, dismissed.

Donald Milton Robinson, Route 5, Greenville, exceeding safe speed, 10 days jail suspended on payment of \$10 and costs, \$25 for failure to appear.

Gus Roach, Jr., Ayden, speeding, 30 days jail suspended on payment of \$25 and costs.

David McKenzie Sellet, Calvin Way, expired license plate, 30 days jail suspended on payment of \$25 and costs.

James Robert Stancill, Ayden, driving while license revoked, 6 months jail suspended on payment of \$200 and costs.

Preston F. Sisk, Circle Drive, speeding and expired license, 10 days jail suspended on payment of \$25 and costs.

Eric Dallas Vernelson, Bethel, speeding, 20 days jail suspended on payment of \$10 and costs.

Eugene Walker, Jr., Route 3, Greenville, driving while license revoked, 6 months jail suspended on payment of \$200 and costs, \$50 for failure to appear.

Jimmy Lee Walls, III, Ayden, driving under the influence, 6 months jail suspended on payment of \$100 and costs, surrender operator's license, attend Alcoholic Workshop.

William Wadsworth Willis, Grantsboro, speeding, 10 days jail suspended on payment of \$15 and costs, \$25 for failure to appear.

Frederick E. Acklin Colonial Ave., jail to see safe move, dismissed.

Samuel Lee Bray, Route 8, Greenville, speeding, dismissed.

Johnnie Frank Braxton, Jr., Kinston, stop light violation, costs.

Jeffrey Lynn Barfield, Farmville, no operator's license, dismissed.

Larry J. Clements, W. 14th St., worthless check, 30 days jail suspended on payment of costs and check.

Barbara Nobles Daniels, Colonial Trailer Park, exceeding safe speed, dismissed.

Sylvester Daniels, Holden Cross Roads, larceny, 90 days jail suspended on payment of \$100 attorneys fees and costs.

Eddie Horne, 14th St., public drunk, 1 day jail.

Gary Dwayne Lancaster, Grimesland, stop sign violation, prayer for judgment continued on payment of costs.

Lee Melvin Moore, Jr., W. 5th St., fail to reduce speed to avoid accident, dismissed.

Robin Lyne Owens, Grifton, driving under the influence, 90 days jail suspended on payment of \$100 and costs, surrender operator's license 12 months.

Mitchell G. Randolph, Bethel, fail to see safe move, dismissed.

Carolyn Reddick, 14th St., assault with a deadly weapon, 90 days jail suspended on payment of \$50 restitution and costs, probation extended.

Larry Herbert Rigbee, Oakwood Acres, exceeding safe speed, costs.

William Don Roscoe, Jr., 205 Jarvis St., speeding, prayer for judgment continued on payment of costs.

James Ray Stancill, Jr., Route 6, speeding, 90 days jail suspended on payment of \$110 and costs; driving while license revoked and careless and reckless driving, 90 days jail suspended on payment of \$200 and costs.

Thomas Earl Stocks, Route 4, Greenville, worthless check, 30 days jail suspended on payment of costs and check.

Dennis Earl Teel, Route 1, Greenville, public drunk, 10 days jail suspended on payment of costs, probation extended.

Howell Ashby Vandiford, Farmville, driving in excess .10% blood alcohol content by weight, 90 days jail suspended on payment of \$100 and costs, surrender operator's license.

Thomas Chavis, Jr., Route 3, Greenville, speeding, pay costs.

Joe James Goddard, Route 5, Greenville, public drunk, 5 days jail, damage to property, 90 days jail suspended on payment of costs and restitution of \$200, probation of costs.

Timothy Michael Deegan, Cherry Point, driving under the influence, 90 days jail suspended on payment of \$100 and costs, surrender operator's license.

Willie A. Acklin, N. Pitt St., larceny, dismissed.

Billy Butler, Atlantic Beach, breaking, entering and larceny, breaking and entering auto, 2 counts of breaking, entering and larceny, no probable cause found; possession of marijuana, dismissed.

Roy Lee Blankensop, Winston Salem, possessing toxic vapors, 10 days jail suspended on payment of costs, probation continued.

Virgil Reheala Burnett, 1919 Kennedy Circle, speeding, \$10 and costs.

Billy Wayne Briley, Bethel, affray, not guilty.

Jarvis Eugene Briley, Bethel, affray, 10 days suspended on payment of costs.

Willie Cutchin, Mumford Road, fail to yield right of way, 10 days jail suspended on payment of costs.

Wiley Barnes Corbett, Windsor Road, fail to reduce speed to avoid accident, speeding, 90 days jail suspended on payment of costs.

Kerrin Conway, Tice Trailer Park, dog at large, not guilty.

Thomas A. Caldwell, Havelock, possession of marijuana, \$25 and costs.

William Draper, Trade St., trespass, dismissed.

Sylvester Dixon, 5th St., fail to yield right of way, dismissed.

Bobby Edwards, 14th St., larceny, dismissed.

Melvin Barry Harmon, Jones Dorm, possession of marijuana, costs; assault on an officer, 30 days jail suspended on payment of costs.

Cecil A. Heath, Woodstock, Drive, communicating threats, 90 days jail suspended on payment of costs.

Richard Heath, Fairwood Lane, speeding, \$10 and costs.

Charles Ray Hathaway, Bubba St., assault on a female, dismissed; worthless check, 30 days jail suspended on payment of costs and check; larceny by employee, dismissed; no liability insurance, 30 days jail suspended on payment of costs.

Rayvon Hardee, Ayden, stop sign violation and improper equipment, pay costs.

Joyce Jenkins, Battle St., dog at large, pay costs.

Cecil Gordon Jones, Jr., Bethel, hit and run, dismissed.

Donnie H. Jones, III, Ole London Road, trespass, dismissed.

Robert David Phelps, Jr., Bittore, speeding, costs.

Tom Rideohour, Jarvis St., dog at large, pay costs.

William Sheppard, Maryland, reckless driving, 30 days jail suspended on payment of \$50 and costs; no operator's license and obstruct a police officer, 30 days jail suspended on payment of costs.

Leslie Lincoln Sampson, Green Mill Run Apts, reckless driving, \$50 and costs.

Sidney Floyd Stanley, Myrtle Ave., speeding, pay costs.

T. T. Spellman, 14th St., driving under the influence, 90 days jail suspended on payment of \$100 and costs, surrender operator's license, carrying a concealed weapon, 30 days jail suspended on payment of costs.

Jimmy Lee Taft, Fairfax Ave., public drunk, dismissed.

Roger Neal Trimble, Highland Park, exceeding safe speed, costs.

Jimmie Charles Turner, Winterville, trespass, 30 days jail suspended on payment of costs.

Melvin Curtis Turnage, Abby Lane, speeding and no operator's license, \$25 and costs.

Julia Harris Tucker, Pearl Drive, inspection violation, costs.

James Terrell, Chathamway, trespass, dismissed.

Howard Roscoe Williams, Downing Road, speeding, prayer for judgment continued on payment of costs.

Rhonda Faye Williams, Church St., exceeding safe speed, costs.

David Whitfield, Bethel, exceeding safe speed, costs.

Kenneth Glenn Yoakum, Lawson Trailer Park, speeding, costs.

William Earl Artis, Ayden, assault with a deadly weapon, 30 days jail suspended on payment of costs; trespass, 30 days jail suspended on payment of costs.

Betty Artis Barfield, Ayden, speeding, costs.

Richard Edward Ham, Route 2, Greenville, assault on a female, 30 days jail suspended on payment of costs.

Richard Edward Ham, Route 2, Greenville, assault on a female, 30 days jail suspended on payment of costs.

William J. Jones, Jr., Vanceboro, expired license plate, costs.

Madeline Louise Langley, Winterville, speeding, costs.

William Lester Newborn, Jr., Grifton, driving while license revoked, 90 days jail suspended on payment of \$200 and costs.

John Henry Murphy, Ayden, assault on a female, 90 days jail suspended on payment of costs.

Jimmy Lee Stanley, Route 3, Greenville, registration violation and display house trailer license on motor vehicle, costs.

Larry Donnell Suggs, Winterville, trespass, 30 days jail suspended on payment of costs.

Kevin Spain, Ayden, assault, not guilty.

Lucie Theatt Tucker, Ahsokie, speeding, prayer for judgment continued on payment of costs.

James Edward Whitford, Ernut, expired license plate, dismissed.

ARTS COORDINATOR

WASHINGTON (AP) — Joanne Day Soper, former community arts consultant to the Iowa Arts Council, has been appointed regional coordinator for the North Plains states of the National Endowment for the Arts.

SAVE WITH WINN-DIXIE THE BEEF PEOPLE

• PRICES GOOD THRU SAT., APRIL 8TH • NONE TO DEALERS • WE RESERVE THE RIGHT TO LIMIT QUANTITIES

DEBONAIRE COOK 'N SERVE COOKWARE
THIS WEEK'S FEATURE:
8-INCH SKILLET EA. \$5.99

12-oz. Cans
BUDWEISER
Ctn. of 12 \$2.99
Limit 3, Please

YOU SAVE 40c
ASTOR COFFEE 1-LB. CAN \$2.59
WITH \$7.50 OR MORE ORDER (LIMIT ONE)

YOU SAVE 20c
FOLGER'S COFFEE 1-LB. CAN \$3.19
EXTRA ASSORTMENT PAMPERS BOX OF 24 \$2.19 • ASTOR COFFEE CREAMER 22-OZ. JAR \$1.29

THIRTY MAID SOUPS 10 1/2-OZ. CANS \$1.00
• VEGETABLE
• VEGETARIAN VEG.
• CHICKEN NOODLE
• BEEF NOODLE
• CREAM OF CELERY

HANCOCK'S MILD CURED COUNTRY HAMS
WHOLE 12-16 LBS. AVG. \$1.28 LB.
YOU SAVE 61c PER LB. OR \$8.54 ON A 14-LB. HAM

YOU SAVE 40c PER LB.
BRAND U.S. CHOICE BEEF STEAKS
• SIRLOIN \$1.99 LB. • T-BONE \$2.09 LB.

DAIRY DEPARTMENT SPECIALS
CRACKIN' GOOD TEXAS STYLE BISCUITS 4 12-OZ. CANS 99c
SUPERBRAND COTTAGE CHEESE 2-LB. CUP 99c

HARVEST FRESH PRODUCE
FLORIDA GRAPEFRUIT (WHITE OR PINK) 5-LB. BAG 88c
U.S. #1 WHITE POTATOES 10-LB. POLY BAG 78c
RED RIPE STRAWBERRIES 3 PTS. \$1.59

VINE RIPENED CANTALOUPE EA. 79c • CRISP CARROTS 2-LB. BAG 39c

FROZEN FOOD SALE CONTINUES
YOU SAVE 61c BANQUET BUFFET SUPPERS 2-LB. SIZE 98c
YOU SAVE 34c BANQUET POT PIES • BEEF • TURKEY • CHICKEN 4 8-OZ. SIZE 98c
YOU SAVE 71c BANQUET FRIED CHICKEN (HEAT & SERVE) 2-LB. BOX \$1.98

BANQUET DINNERS 11-OZ. SIZE 58c • SUPERBRAND WHIPPED TOPPING 9-OZ. 2 CUPS 88c • SEA PAK HUSHUPPIES 2-PKGS. 98c

THIRTY MAID SHORTENING 3-LB. CAN 59c WITH \$7.50 OR MORE ORDER (LIMIT ONE)

TIDE 49-OZ. BOX 89c WITH \$7.50 OR MORE ORDER (LIMIT ONE)

NO WASHINGTON FOOD STAMP SHOPPERS

DIXIE DRESSING SANDWICH BREAD 4 24-OZ. LOAVES \$1.00
DANNY'S DINNER ROLLS 3 8-OZ. PKGS. \$1.00

YOU SAVE 55c
CHEER DETERGENT 49-OZ. BOX 88c
WITH \$7.50 OR MORE ORDER (LIMIT ONE)

YOU SAVE 33c
ASSORTED FLAVORS CHEK DRINKS 8 12-OZ. CANS \$1.00

YOU SAVE 33c
THIRTY MAID TOMATOES, GREEN LIMAS, SLICED CARROTS 3 16-OZ. CANS \$1.00

CRACKIN' GOOD SALTINES 2 1-LB. BOXES \$1.00 • DUNCAN HINES LAYER CAKE MIXES 18 1/2-OZ. BOX 63c

BRAND U.S. CHOICE BEEF WHOLE BONELESS SIRLOIN TIPS \$1.49 LB. (SLICED AT THIS PRICE)

SAVE 50c ON OLD HICKORY
CHOPPED PORK B.B.Q. 1-LB. CUP \$1.99

BRAND U.S. CHOICE BONELESS STEW BEEF 1-LB. \$1.59 • FROZEN BEEF STEAKETTES 2-LB. BOX \$2.59
FRESH SLICED QUARTER PORK LOINS 12-LB. PKG. \$1.09
FRESH PORK COUNTRY STYLE BACKBONE 12-LB. \$1.39 • TASTE-O-SEA TURBOT FILLETS 12-LB. \$1.39
FRESH PORK COUNTRY STYLE RIBS 12-LB. \$1.49 • TASTE-O-SEA FRENCH FRIED PERCH FILLETS 12-LB. \$1.39

DELICATESSEN SLICED TO ORDER
• GERMAN BOLOGNA 12-OZ. \$1.39
• COOKED SALAMI 12-OZ. \$1.99
• SWISS CHEESE 12-OZ. \$2.79
• AMERICAN CHEESE 12-OZ. \$1.99

BAKERY
LEMON KRUNCH PIES 22-OZ. SIZE \$1.09
COOKED FRESH DAILY GLAZED DONUTS 99c DOZ.

HARVEST FRESH FLORIDA VALENCIA ORANGES
2 FOR 99c
FOX DELUXE PIZZAS 13-OZ. SIZE 68c
YOU SAVE 31c

CHEK ROOT BEER OR COLA 64-OZ. BTL. (NO DEPOSIT) 39c WITH \$7.50 OR MORE ORDER (LIMIT TWO)

SUPERBRAND MARGARINE 4 1-LB. CTNS. \$1.00 WITH \$7.50 OR MORE ORDER (LIMIT 4)

YOU SAVE 40c ON DEEP SOUTH MAYONNAISE 1 QT. JAR 59c
WITH \$7.50 OR MORE ORDER (LIMIT ONE)

YOU SAVE 55c
CHEER DETERGENT 49-OZ. BOX 88c
WITH \$7.50 OR MORE ORDER (LIMIT ONE)

YOU SAVE 33c
ASSORTED FLAVORS CHEK DRINKS 8 12-OZ. CANS \$1.00

BRAND U.S. CHOICE BEEF WHOLE BONELESS SIRLOIN TIPS \$1.49 LB. (SLICED AT THIS PRICE)

SAVE 50c ON OLD HICKORY
CHOPPED PORK B.B.Q. 1-LB. CUP \$1.99

BRAND U.S. CHOICE BONELESS STEW BEEF 1-LB. \$1.59 • FROZEN BEEF STEAKETTES 2-LB. BOX \$2.59
FRESH SLICED QUARTER PORK LOINS 12-LB. PKG. \$1.09
FRESH PORK COUNTRY STYLE BACKBONE 12-LB. \$1.39 • TASTE-O-SEA TURBOT FILLETS 12-LB. \$1.39
FRESH PORK COUNTRY STYLE RIBS 12-LB. \$1.49 • TASTE-O-SEA FRENCH FRIED PERCH FILLETS 12-LB. \$1.39

DELICATESSEN SLICED TO ORDER
• GERMAN BOLOGNA 12-OZ. \$1.39
• COOKED SALAMI 12-OZ. \$1.99
• SWISS CHEESE 12-OZ. \$2.79
• AMERICAN CHEESE 12-OZ. \$1.99

BAKERY
LEMON KRUNCH PIES 22-OZ. SIZE \$1.09
COOKED FRESH DAILY GLAZED DONUTS 99c DOZ.

HARVEST FRESH FLORIDA VALENCIA ORANGES
2 FOR 99c
FOX DELUXE PIZZAS 13-OZ. SIZE 68c
YOU SAVE 31c

Have You Missed Your Daily Reflector?
First Call Your Independent Carrier. If You Are Unable to Reach Him Call The Daily Reflector
752-3952
Between 6:00 And 6:30 P.M. Weekdays And 8 'Til 9 A.M. On Sundays.

Located At The Shopper's Mart
Now Open 8 A.M. To 10 P.M. 7 Days A Week
Manager Phillip Ward
Produce Manager Wayne Radcliff
Market Manager Charles McGrady

Queen's Guards: Not Toy Soldiers

By LILLIAN O'CONNELL
UPI Life-Style Editor

When you ask Sir Julian Paget what he considers the high point of his career in the queen's Coldstream Guards, he answers without hesitation his command of the queen's birthday parade in 1962 — this despite a distinguished military career in the field.

Two months before that colorful ceremony the much-decorated baronet had been on operational duty with his battalion in Kenya.

Commissioned in 1940, he fought with the Guards Armored Division in Europe in World War II, including the battle at Arnheim, made famous by Cornelius Ryan in his book "A Bridge Too Far." He served three years in

Palestine when Israel was trying to set itself up, "being shot at by both the Jews and the Arabs;" in Aden, "being shot at by the Arabs;" and with the NATO forces in Germany.

This 56-year-old retired officer is living proof that the Guards are not just toy soldiers as so many people think.

Educated at Christ Church, Oxford, where he obtained a degree in modern languages, Sir Julian was appointed a Gentleman Usher to the queen in 1972. He is deputy editor of the "Guards" magazine and author of "Counter Insurgency Campaigning" and "Last Post — Aden 1964-67."

His latest book, "The Story of the Guards," was first published in Britain two years ago and is now available in a full-

color, profusely illustrated American edition (Presidio Press.)

The history of the Guards dates from the time of King Charles II, in whose lifetime all the present regiments were formed with the exception of the Irish and Welsh Guards.

Actually the story of the original regiments begins in the troubled year 1642 during the reign of Charles I. England was on the verge of civil war and Ireland was in a state of rebellion. Parliament was reluctant to send English troops to quell the Irish rebels and so they raised 10 Scottish regiments, which were to act as a royal guard for the king, who planned to lead his troops into battle.

The king never went to Ireland, but the 10 regiments served there for seven years before returning to Scotland in 1649. They had been reduced to such low numbers that they were formed into one unit known as the Irish Companies.

The book traces the Guards' history through many famous engagements, including the Seven Years War (1756-63), the American War of Independence (1775-83), the battle of Waterloo (1815), the Boer War (1899-1902), World Wars I and II, right down to the present action in Ulster.

The quiescent volcano that is Ireland has erupted again as it has at intervals over the last four centuries. Each regiment, with the exception of the Irish

Guards, has carried out several four-month tours of duty in this grim warfare which began in 1969 and which involves "our own kith and kin."

But the ceremonial is the bright side of the coin for the Guards units and Trooping the Color the highlight.

In 1962 Sir Julian had over 1,000 troops working on his word of command — or his 113 words of command, for that is what it takes to get all the maneuvers correct.

He was mounted and had to worry about what his horse was going to do. The sovereign, who is colonel-in-chief of the Guards regiments, also is mounted

during the ceremony.

At the end of the parade, "which fortunately went all right," Sir Julian rode back to Buckingham Palace alongside the queen and, while footmen served carrots on silver trays to the horses inside the palace grounds, Sir Julian and the queen shared a glass of champagne inside the palace.

Trooping the Color is held each year in the first half of June to celebrate the queen's official birthday. The ceremony traces back to 1755 when there was a need to "troop the color" in front of the soldiers so they could recognize it as a rallying point in battle.

Vote for SUE ZADEITS
Greenville Board Of Education
May 2, 1978
Paid for by Committee to Elect Zadeits



Residents Of Tiny Island Are Combatting Forces Of Change

By PETER O'LOUGHLIN

NORFOLK ISLAND (AP) — An American who traded his U.S. citizenship to become an Australian has joined the descendants of the Mutiny on the Bounty in their fight to stop Norfolk Island from being swallowed by Australia.

Ed Howard, 52, a lanky native of Cleveland, Ohio, now living on Norfolk, has become one of the most outspoken opponents of the Australian plan to introduce taxes, welfare and politics to the tiny 14-square-mile island 900 miles east of Sydney.

"This is a unique island," said Howard, a former business consultant who moved to the island from Sydney with his wife, Alice, in 1974 and started a weekly newspaper.

"A poll among islanders showed that a majority do not want change."

The issue of the island's future has deeply divided the 1,600 formerly close-knit inhabitants of Norfolk, where crime is unknown, horses and cows have right of way over cars and the biggest event on the social calendar is the annual Bounty Day celebrations where residents reenact the landing of their ancestors 121 years ago.

Discovered by Captain Cook, used as a brutal Devils Island penal colony by Britain, abandoned, then resettled by the descendants of Fletcher Christian and his mutineers, Norfolk Island stumbled as a peaceful and remote Australian-owned backwater until 1974.

The Australian Labor government then decided it should be brought into the mainstream of Australian society. Until then,

Sun Day To Be International

WASHINGTON (AP) — A "Sun Day" celebration planned on May 3 to focus U.S. attention on the potential of solar energy will coincide with similar observances in at least 18 other countries, says organizer Denis Hayes.

Hayes, who conceived "Earth Day" in 1970 to highlight the environmental movement, said on Monday the "Sun Day" idea has been picked up by groups in Australia, Belgium, Canada, Denmark, England, France, Guyana, India, Ireland, Japan, Kenya, Nigeria, the Philippines, Rhodesia, South Africa, Spain, Sweden and West Germany.



STATUS QUO—Cows and horses have right of way over people and cars on tiny Norfolk Island, where the islanders are fighting the Australian government to prevent change to their traditional lifestyle.

it had been loosely governed by a Canberra-appointed administrator.

An independent judge carried out a long inquiry into the island's needs, and recommended it become a part of the Australian Capital Territory, pay tax, and receive social welfare.

"They'll spoil it forever if they make it a part of the Australian political system," said Howard, sipping coffee in the sitting room of his elegantly restored farmhouse overlooking the Pacific.

"The government doesn't touch your life here, but if Norfolk becomes part of Australia, the social structure will get badly soured. And it could cripple the economy of the island."

"There are some changes that must come, but they don't have to crush Norfolk to do it," The Howards work hard at being accepted by the clanish islanders who speak an antique language — 18th-century, west-country English dialect mixed with Tahitian. But Howard has made some enemies by his outspoken stance.

Feelings are running high on Norfolk, so high that a bumper sticker war between the supporters and opponents of the changes has broken out. Opponents led by the eight members of the Norfolk Island Council have appealed to the United Nations to protect them from the Australian government, sent a delegation to Canberra, and hired a Sydney public relations firm to promulgate their views.

A small but vocal group of islanders want the Australian old age pension, national health

coverage and other social benefits. They claim there is real hardship on Norfolk and that small handouts from charities and dependence on relatives does not suffice.

But Norfolk Islanders like Bill Blucher, a member of the council and descendant of the mutineers, says they don't mind paying tax as long as the money stays in Norfolk and is administered by islanders.

Blucher claims the 20,000 Aussie tourists who visit the island each year will stop com-

ing because prices will rise dramatically if Norfolk is fully integrated into the Australian economic system.

"Without tourism, there will be no revenue, no economy, and the island will be a dead duck. The Australian taxpayer will have to foot the bill," he said. Until tourism started, the islanders lived as subsistence farmers, adding to their income from whaling, which has now finished.

Trunks Not Just For Travelers

NEW YORK (UPI) — Trunk sales nationwide are expected to hit an all time high of \$30-million (retail) this year, and not just because people are traveling more.

Luggage manufacturer Peter E. Dayton says singles and apartment dwellers buy trunks these days for household storage and decoration.

Dayton says they are used like old-style hope chests and as coffee tables, bookcases, card tables, seating and conversation pieces.

Dayton is president of Seward Luggage Co. the nation's oldest and largest trunk manufacturer.

Your kitchen is only as good as your oven.

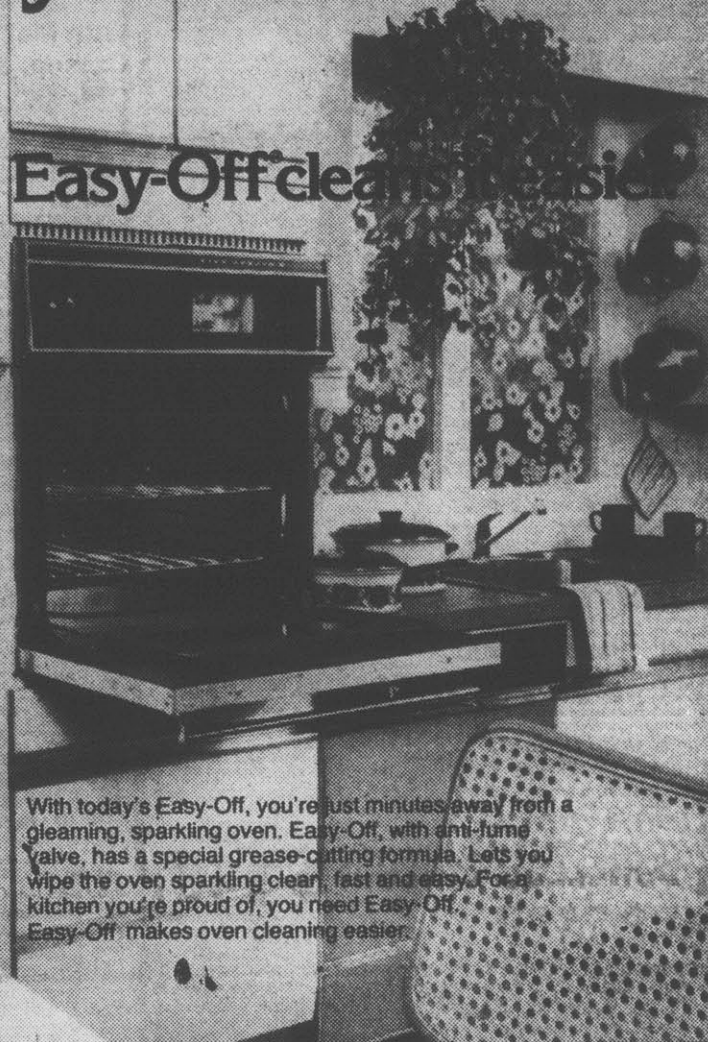
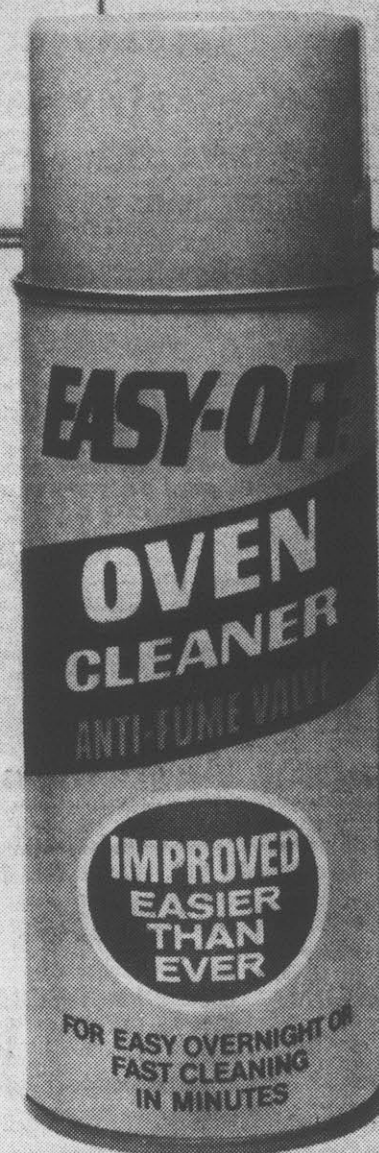

With today's Easy-Off, you're just minutes away from a gleaming, sparkling oven. Easy-Off, with anti-fume valve, has a special grease-cutting formula. Lets you wipe the oven sparkling clean, fast and easy. For a kitchen you're proud of, you need Easy-Off. Easy-Off makes oven cleaning easier.

HERE'S 10¢ OFF TO PROVE IT.
GOOD FOR 10¢ OFF ANY EASY-OFF OVEN CLEANER PRODUCT.



MR. DEALER: We will redeem this coupon for face value plus 5¢ handling fee, provided you and the consumer have complied with the terms of the offer. Any other application constitutes fraud. Use of the mails to collect for coupons not properly redeemed will be reported to Postal Inspectors. This coupon is non-transferable and good only for the product(s) specified. Invoices proving purchase of sufficient stock to cover coupons presented for redemption must be shown on request. (Failure to comply may void all coupons submitted for redemption.) Void when presented by outside agency broker or others who are not retail distributors of our merchandise or specifically authorized by us to present coupons for redemption or where prohibited, licensed, taxed or restricted. Any sales tax must be paid by consumer. Cash redemption value 1/20 of 1¢. Mail coupons to Boyle-Midway Division, P.O. Box R-7027, El Paso, Texas 79975. Offer limited to one coupon per package purchased. Expiration Date: March 31, 1978.

STORE COUPON
3030 E3817

Kmart THE SAVING PLACE
KMART'S FANTASTIC FOOD WEEK!
THURSDAY SPECIAL

2-PC. FRIED CHICKEN Served with potatoes, gravy, roll and butter.
HOMEMADE MEAT LOAF Served with your choice of vegetables.



THURSDAY ONLY 11 a.m. to 2 p.m. 4 to 7:30 p.m.
\$1.37 YOUR CHOICE

CORNER OF GREENVILLE AND ARLINGTON BOULEVARDS

Head and Shoulders can save you 25¢ as easy as



25¢ STORE COUPON SAVE 25¢

ON 1 SUPER SIZE (11 ounce lotion, 7 ounce tube)
OR 2 FAMILY SIZE (7 ounce lotion, 4 ounce tube, 4 ounce jar)
OR 3 REGULAR SIZE (4 ounce lotion, 2.5 ounce tube, 2.5 ounce jar)
(Also good on 4 Personal Size 1.7 ounce tube)

Head & Shoulders LOTION, TUBE OR JAR

LIMIT ONE COUPON PER PURCHASE

25¢

PROCTER & GAMBLE
14041

It's easy to have great looking hair and control dandruff, too. With Head & Shoulders. One shampoo that's strong enough to take care of dandruff's flakes and itches. Yet, gentle enough to leave your hair soft, shiny and manageable. Strong and gentle together in one shampoo. Head & Shoulders. Whatever size you buy. It all adds up to terrific looking hair and terrific savings.

BARREL OF CHICKEN

CONTAINS 22 PIECES



8 Thighs — 3 Breasts
3 Drumsticks
4 Necks — 4 Backs

39[¢]

Lb.

HARRIS

SUPER MARKETS, INC.

"Where Shopping Is A Pleasure"

PRICES GOOD THURS. THRU SAT.

Memorial Dr. N. Greene St.
Tenth St.
Main St. Bethel
1104 West 3rd St.
Ayden & Tarboro

QUANTITY RIGHTS RESERVED

IT'S SALAD TIME

VINE RIPE TOMATOES 39[¢] lb.
FRESH CRISP LETTUCE.. 3 Heads For \$1⁰⁰
CELLO PACK RADISHES .2 Pkgs. For 29[¢]
CELLO PACK CARROTS.. 2 Pkgs. For 39[¢]
WATERMELONS .17[¢] lb.



SWIFT PREMIUM WESTERN BEEF

ROUND STEAK

\$1²⁹

BONELESS Lb.



After much consideration, we have decided that it is unfair to ask our employees to work on Sunday; therefore, we will be closed Sundays.

COME EAT HOT DOGS AT THE HOT DOG WAGON
FRI. & SAT. 11:00 A.M. TO 7:00 P.M.

With Mustard, Catsup, & Onions.

4 Hot Dogs \$1⁰⁰



MURPHY HOUSE PIMENTO CHEESE SPREAD 7 1/2 Oz. Cup
MURPHY HOUSE CHICKEN SALAD 7 1/2 Oz. Cup

Your Choice **29[¢]**

SWIFT PREMIUM WESTERN BEEF

RIB STEAK

\$1⁴⁹

Lb.



SMITHFIELD WEEK

SMITHFIELD BACON . 12 Oz. Pkg. \$1.29
SMITHFIELD FRANKS . . 12 Oz. Pkg. 79[¢]
JAMESTOWN SAUSAGE . Lb. Pkg. 79[¢]

SAVE EXTRA 11[¢] PER PKG. WITH THIS COUPON

1/4 SLICED PORK LOIN \$1¹⁹ Lb.
WHOLE OR HALF PORK LOIN SLICED FREE \$1⁰⁹ Lb.



SWIFT PREMIUM WESTERN BEEF

BONELESS TOP ROUND STEAK

\$1⁴⁹

Lb.



ANY OF SMITHFIELD'S 12 FRESH-PACKED LUNCHMEATS!

MR DEALER: Send this coupon to Smithfield Packing Company, P.O. Box 1888, Clinton, Iowa 52734 and we will pay you 11[¢], plus 5[¢] handling provided redemption is made in accordance with terms hereof. Coupon will be accepted with the sale of any Smithfield Lunchmeat Package. It is not transferable. Invoices covering purchases by you must be submitted upon request. Consumer must pay any sales taxes. Offer void where restricted. Cash value 1/20 of 1[¢]. Valid only on brand specified. Any other use constitutes fraud. Offer Expires 8/31/78.

8 Oz. Beef Or Meat Bologna 10 Lb. Box \$8.99

8 Oz. Salami
8 Oz. Souse
8 Oz. P & P
8 Oz. Lunch Loaf

Your Choice **69[¢]** Pkg.

8 Oz. Smithfield Loaf
8 Oz. New England Loaf
8 Oz. Pizza Loaf
8 Oz. Honey Loaf

YOUR CHOICE **99[¢]** Pkg.

8 Oz. Chopped Ham \$1.39 Pkg.
8 Oz. Cooked Ham \$1.29 Pkg.

VEGETABLE SEASONING MEAT SALE

SALT RIB SIDE MEAT Bone In Lb. 89[¢]
BONELESS SALT SIDE MEAT Lb. 79[¢]
COUNTRY SMOKED BONELESS SIDE MEAT 99[¢] Lb.
SALT FAT BACK Lb. 49[¢]

STOKELY SALE

CREAM STYLE GOLDEN CORN	3 Cans	\$1 ⁰⁰
WHOLE KERNEL GOLDEN CORN	3 Cans	\$1 ⁰⁰
CUT GREEN BEANS	3 Cans	\$1 ⁰⁰
FRENCH STYLE GREEN BEANS	3 Cans	\$1 ⁰⁰
APPLE SAUCE	3 Cans	\$1 ⁰⁰
FRUIT COCKTAIL	2 Cans	89 [¢]
PEACH HALVES	2 Cans	79 [¢]
TOMATO SAUCE	6 8 Oz. For	\$1 ⁰⁰

FIELD TRIAL DOG FOOD

\$3³⁹

25 Lb. Bag



JUMBO ROLL SCOTT TOWELS

57[¢]

SCOTT ECONOMY PAK NAPKINS **99[¢]**



SNOWDRIFT SHORTENING

\$1³⁹

3 Lb.



IVORY SOAP BATH SIZE

1 Bar Free With Three

4 For **49[¢]**



LUX LIQUID

69[¢]

22 Oz.



LIPTON INSTANT TEA

3 Oz.

\$1⁶⁹



DIAL SOAP BATH SIZE

41[¢]

BAR



DAIRY SPECIALS

GRADE "A" LARGE WHITE EGGS

59[¢]

DOZ.



HEAVY DUTY WISK DETERGENT

32-OZ. JUG (20[¢] OFF LABEL)

99[¢]



8-Pack R.C. COLAS 16 Oz. \$1¹⁹
Nabisco Premium SALTINES 1 Lb. 59[¢]
Toasted-Toaster PASTRIES. . . . All Flavors 2 For 85[¢]
Keebler Deluxe GRAHAMS 13 1/2 Oz. 89[¢]
Keebler FUDGE STRIPES 12 1/2 Oz. 89[¢]
Southern BISCUIT FLOUR 5 Lb. 79[¢]
Red & White PEANUT BUTTER 28 Oz. \$1¹⁹
Harris MADERITE BREAD 1 1/2 Lb. Loaves 3 For \$1¹⁷

CAROLINA TREET BAR-B-Q SAUCE

18 Oz.

79[¢]



FROZEN FOOD SPECIALS

12 Pak & 2 Bonus Bar Twins, Refreshos, Or Chocolate Fudge ICE CREAM BARS **99[¢]**
RED & WHITE Pie Shells 2 Pack 3 For **\$1⁰⁰**
CHEF-BOY-AR-DEE PIZZAS 13 Oz. Cheese, Sausage, Pepperoni, & Hamburger **79[¢]**



KRAFT SLICED AMERICAN SINGLES

6 Oz. **59[¢]**

MRS. FILBERT'S MARGARINE 1/4's **49[¢]**



It's Spring Cleaning Time-Get Your Cleaning Basins, Trash Cans, And Silverware Trays Here

ROUND DISH PAN 11 Qt. 2 For \$1⁰⁰
SQUARE DISH PAN 12 Qt. 2 For \$1⁰⁰
ROUND TRASH CAN 14 Qt. 2 For \$1⁰⁰
RECTANGULAR TRASH CAN 7 Qt. 2 For \$1⁰⁰
5 COMPARTMENT SILVERWARE TRAY 2 For \$1⁰⁰

(All Mix Or Match)



April Showers Values at



We reserve the right to limit quantities. None sold to dealers or restaurants. We gladly accept U.S.D.A. Food Stamps.

MARTIN COUNTY
SMOKED
**COUNTRY
HAMS**

WHOLE
10 TO 15
LB. AVG.
OR SHANK
PORTION

1.39
LB.

BUTT HALF OR
SHANK HALF LB. 1.49
1/5 FAMILY PACK SLICED
COUNTRY
HAM LB. 1.59

PRICES EFFECTIVE APRIL 5 THRU APRIL 8

PIGGLY WIGGLY
GRADE "A" MEDIUM
EGGS

DOZ. **58¢**

CENTER CUT
COUNTRY HAM

SLICES
OR
ROAST LB. **1.99**

PIGGLY WIGGLY
BLEACH

Gallon Jug
75¢

PIGGLY WIGGLY
CRINKLE CUT
POTATOES

1.49
5 LBS.

GERBER STRAINED
**BABY
FOOD**

4 1/4-Oz. Jars
12¢

GOLDEN BEST POWDER
DETERGENT

42 OZ.
69¢

LIMIT ONE WITH 7.50 FOOD ORDER

RED BAND PLAIN OR
SELF-RISING
FLOUR

5 LBS.
69¢

PIGGLY WIGGLY
BREAD

1 LB. LOAVES **4/1.00**

PIGGLY WIGGLY SIX LAYER
CHOCOLATE CAKE 1.19

TOTINO'S
PIZZAS

13.5 OZ. SAUSAGE
13.5 OZ. HAMBURGER
13 OZ. CHEESE
13.5 OZ. PEPPERONI

69¢

PIGGLY WIGGLY
**FRUIT
COCKTAIL**

3/1.00

303 SIZE
LIMIT 3 WITH 7.50 FOOD ORDER

Swift's Premium ProTen Beef!
"THE MARK OF TENDERNESS"
It's Beef You Can
Brag About!

**ROUND
STEAK**

1.38
LB.
FULL CUT
BONE IN

BONELESS TOP
ROUND STEAK LB. 1.68

PIGGLY WIGGLY
BACON LB. 1.29
(2 LBS. THICK 2.49)

TURBOT
FISH FILLET LB. 1.29
LUNDY 10 LB. CTN.
CHITTERLINGS 4.99

KRAFT AMERICAN DELUXE
CHEESE 12 OZ. 1.29
TEXAS PETE
CHILI SAUCE 10 1/2 OZ. 3/1.00
PIGGLY WIGGLY
TOMATO SAUCE 15 OZ. 3/1.00
PIGGLY WIGGLY
TOMATO PASTE 6 OZ. 4/1.00

SOFT WEVE
ASSORTED BATHROOM
TISSUE

2 ROLLS
39¢

LIMIT ONE 2-ROLL PK. WITH
A 7.50 FOOD ORDER

**SCOT
TOWELS**

2/1.00

JUMBO
ROLLS
LIMIT 2
WITH A
7.50
FOOD
ORDER

SIRLOIN TIP OR
BOTTOM
**ROUND
ROAST**

LB.
1.58

Whole Beef (10-15 Lb. Avg.)
**SIRLOIN
TIPS**

cut into roasts & steaks
LB. **1.29**

WHOLE (40-50 lb. avg.)
**BEEF
LOINS**

cut into T-Bones, Sirloins,
Porterhouse Steaks
LB. **1.29**

NESSCAFE INSTANT
COFFEE

10 OZ. **4.69**

KRAFT PARKAY
MARGARINE

LB. **39¢**

WHOLE
FRYERS

2-PER BAG

42
¢ lb.

FRESH MIXED PARTS LB. 43¢
3 Breasts, Leg & Thigh Quarters
With Back Plus Giblets.

FRESH CHOICE PARTS LB. 79¢
Combination Pack: Breasts, Legs, Thighs, Wings
FRYING CHICKEN

FRESH LIVERS & GIZZARDS LB. 68¢

FRESH FRYER BREASTS LB. 88¢

FRESH FRYER THIGHS LB. 78¢

FRESH FRYER DRUMSTICKS LB. 98¢

GORTON BATTER FRIED
FISH STICKS 8 OZ. 99¢

GORTON'S
FISH STICKS 2 LBS. 1.99

BANQUET BUFFET
DINNERS Regular 2 LBS. 1.49

GOLDEN BEST CUT
GREEN BEANS 303 SIZE 3/1.00

GOLDEN BEST
GARDEN PEAS 303 SIZE 3/89¢

TIDE Giant Size \$1.39

PRODUCE

FAMILY PACK WHITE
POTATOES

1.29

20 LB. BAG

LARGE, FANCY SUNKIST
LEMONS 6/59¢

FRESH YELLOW
CORN 4/59¢

LARGE FANCY CELERY
HEARTS EA. 79¢

SALAD TIME CHERRY
TOMATOES PT. 49¢

12 OZ. 10 CT.
PILLSBURY BIG COUNTRY
BUTTERMILK
BISCUITS **3/1.00**

18 OZ. PIGGLY WIGGLY
PEANUT BUTTER 89¢

CRISP, GREEN
LETTUCE

3 Heads For
\$1.00

ALL STAR
TWINS, REFRESHOS,
AND
Chocolate Fudge 12 PACK 99¢

RINSO
Giant 99¢

KEEBLER DELUXE
GRAHAMS 13 1/2 OZ. 89¢

KEEBLER FUDGE
STRIPES 12 1/2 OZ. 89¢

NABISCO NILLA
WAFERS 12 OZ. 55¢

NABISCO FIG
NEWTONS LB. 79¢

NABISCO
Nutter-Butter LB. 79¢

NABISCO
**VANILLA
WAFERS**

12-OZ. BOX
2 For **\$1.00**

PIGGLY WIGGLY
SHORTENING

3-LB. CAN
\$1.39

PAMPERS

EXTRA
ABSORBENT 24's
OR DAYTIME 30's
\$2.49

PIGGLY WIGGLY
**TOILET
TISSUE**

4-ROLL PKG.
79¢

JUBILEE
**SMOKED
SAUSAGE**

5-LB. PKG.
\$4.99

**2105 DICKINSON
AVENUE**

Sunday 9 a.m. to 6 p.m., Mon.-Thurs. 8 a.m. to 7 p.m.
Fri. 8 a.m. to 9 p.m., Sat. 8 a.m. to 8 p.m.

Greenville, N. C.
Phone 756-2444



PIGGLY WIGGLY



SPRING SELLABRAND

Winter Has Gone And Piggly Wiggly of Greenville Wants To Welcome Spring With This Week's Big Sale Plus...

Free

\$1,000

Free

In Piggly Wiggly
FOOD CERTIFICATES



4 BIG WEEK DRAWINGS

- 1st.....\$25.00 FOOD CERTIFICATE
- 2nd.....\$15.00 FOOD CERTIFICATE
- 3rd.....\$10.00 FOOD CERTIFICATE
- Plus (10) \$5.00 FOOD CERTIFICATES

Nothing to buy. Register each visit.

Drawings Saturday Night

- April 1, 8, 15, 22 at 7:30
- Grand Prize Drawing
- Saturday Night, April 29th
- Grand Prize
- \$200.00 FOOD CERTIFICATE
- 2nd Prize
- \$100.00 FOOD CERTIFICATE
- 3rd Prize
- \$50.00 FOOD CERTIFICATE

...Plus Piggly Wiggly's Spring Special Sale

<p>Piggly Wiggly</p> <p>Salt</p> <p>26 Oz. Box</p> <p>Buy One Get One</p> <p>Free 99¢</p>	<p>All Star</p> <p>Sandwiches</p> <p>6-Pak</p> <p>2 For</p> <p>Free 99¢</p>	<p>Sauer's</p> <p>Black Pepper</p> <p>2 Oz. Can</p> <p>Buy One Get One</p> <p>Free</p>	<p>Piggly Wiggly</p> <p>Applesauce</p> <p>303 Can</p> <p>Buy 2 Get 1</p> <p>Free</p>	<p>Piggly Wiggly</p> <p>Ice Milk</p> <p>2 Gallon</p> <p>Buy 2 Get 1</p> <p>Free</p>
---	---	--	--	---

2105 DICKINSON AVENUE

Sunday 9 a.m. to 6 p.m., Mon.-Thurs. 8 a.m. to 7 p.m.
Fri. 8 a.m. to 9 p.m., Sat. 8 a.m. to 8 p.m.

Greenville, N. C.

Phone 756-2444



Speed Risks On German Autobahn

By NICK STAUDINGER
 BONN, West Germany (AP) — A powerful lobby of speedy drivers and prestigious car makers combines to make the West German autobahn anybody's race track, with the prize going to the most belligerent.

The superhighway Nazi dictator Adolf Hitler fostered, to rush his Wehrmacht from one World War II attack to another, is the biggest modern road network in the world without a speed limit.

Small cars are forced to keep to the right as powerful sedans and sports cars barrel along in the left lane at 125 miles an hour or faster, furiously flashing headlights at anyone who dares get in their way.

About 1,000 persons are killed each year on the 4,100 miles of heavily traveled West German autobahns, nearly three times the U.S. rate. On the 36,200 miles of U.S. interstates there were 3,100 deaths in 1976.

The sharp drop in death rates on interstates in the United States after introduction of the 55 mph limit made little impression in West Germany.

The Bonn government proposed a token limit of 81 mph in 1974, then backed down and commissioned a 25-month study to determine whether an autobahn speed limit would save lives and gasoline.

The study, completed last fall, had predictable findings: the death rate dropped 18 percent where the 81 mph limit was tested, and mileage improved dramatically for the cars that had to slow down.

The government now says it may decide soon whether to renew the speed-limit proposal.

Government officials themselves are conspicuous speedsters. Chauffeur-driven convoys of politicians race between campaign stops at 136 mph with only a car length between vehicles.

Speed lobbyists argue that regardless of how high the autobahn death rate is, the superhighways without speed limits are still far safer than two-lane highways with a 62 mph maximum.

"We found arguments for and against introduction of a speed limit," Professor Karl-Heinz Lenz, who headed a panel of six scientists making the study, told The Associated Press.

"Those (arguments) for concern safety," he said. "Those against" were mainly influenced by economic considerations like auto-industry profits and jobs.

The West German auto industry has predicted that up to 70,000 jobs might be lost if a speed limit were introduced, but the government study said West German automobile sales would drop only one-half of one percent.

Another industry argument is that technical evolution would come to a halt.

"High-speed autobahns force our manufacturers to invest a little more in safety than those in countries where 60 or 65 mph is the limit," Richard Wuestenberg, an engineer with West Germany's quasi-official road safety agency TUFV, said in a telephone interview.

"A speed limit guarantees more safety," said Wuestenberg. "When the bulk of traffic moves along at 75 or 85 mph and someone darts by at 125 mph, it becomes difficult for most ... It is very dangerous when people drive that fast."

But safety appears of marginal concern to West Germans. New cars are still sold here with flimsy bumpers and without headrests or rear seat belts.

And compliance with a voluntary buckle-up law for front seats is low, even at the risk of losing insurance coverage in the event of a crash.

We pick the best groceries

CONTAINS RICH BRAZILIAN COFFEES

EIGHT O'CLOCK INSTANT COFFEE

\$3.88

10 OZ. JAR

LIMIT ONE WITH COUPON BELOW

FRESH

ANN PAGE MAYONNAISE

QUART JAR

68¢

LIMIT ONE WITH COUPON BELOW AND ADDITIONAL 7.50 ORDER

Mrs. Filbert's Golden Quarters Margarine

MRS. FILBERT'S "IN QUARTERS"

MARGARINE

1 LB. PKGS.

2.88¢

LIMIT TWO WITH COUPON BELOW AND ADDITIONAL 7.50 ORDER



GREAT

ADVERTISED ITEM POLICY

Each of these advertised items is required to be readily available for sale at or below the advertised price in each A&P Store, except as specifically noted in this ad.

TREAT YOURSELF TO A TASTE OF THE TROPICS

PRICES EFFECTIVE THRU SATURDAY, APR. 8 AT A&P IN GREENVILLE, N.C. ITEMS OFFERED FOR SALE NOT AVAILABLE TO OTHER RETAIL DEALERS AND WHOLESALERS



LOOK FOR THE ACTION PRICE SIGN — THROUGHOUT YOUR A&P STORE. When A&P buyers make a special purchase at a lower price, we pass the savings on to you. That lower price is an action price. And these Action Prices are in addition to our money-saving weekly specials.

(REG. PRICE 89¢)	SUNSHINE FIG BARS	16 OZ. PKG.	77¢
	SUNSHINE KRISPY CRACKERS	1 LB. PKG.	53¢
	LUCK'S CHICKEN AND DUMPLINGS	14 1/2 OZ. CAN	79¢
	CHEF-BOY-AR-DEE GROUND BEEF OR MUSHROOM SPAGHETTI SAUCE	16 OZ. JAR	59¢
	CHEF-BOY-AR-DEE RAVIOLI	3 7/8 OZ. CANS	\$1.00
	CHEF-BOY-AR-DEE PIZZAS	4 LITTLE SAUSAGE PEPPERONI	99¢
	CHEF-BOY-AR-DEE CHEESE PIZZA	15 1/2 OZ. PKG.	85¢
	SENECA LEMON JUICE	32 OZ. BTL.	59¢
	REGULAR OR MINT CLOSE-UP TOOTH PASTE	4.6 OZ. TUBE	89¢
	REGULAR RIGHT GUARD DEODORANT	3 OZ. CAN	99¢
	TWICE AS FAST AS ASPIRIN BUFFERIN TABLETS	36 CT. BTL.	99¢
	BRUT 33 SPLASH ON LOTION	7 OZ. Bottle	\$2.89
	FRENCH'S BIG TATE MASHED POTATOES	28 OZ. PKG.	88¢
	PURINA DOG CHOW	50 LB. BAG	\$8.99
	HUNT'S WESSON OIL	24 OZ. BTL.	88¢

DOLE GOLDEN YELLOW

BANANAS

4.88¢

LBS. ONLY

RED RIPE — FULL OF FLAVOR

WATERMELONS

4.88¢

LBS.

SWEET AND JUICY FULL OF FLAVOR

CANTALOUPE

LOW IN CALORIES!

4.9¢

EACH ONLY

FLORIDA GROWN

VALENCIA ORANGES

(Picked At The Peak Of Flavor!)

99¢

10 FOR ONLY

FROM HAWAII **CALAVO PAPAYAS** EACH ONLY **88¢**

DELIGHT OF THE TROPICS **FLAVORFUL MANGOS** EACH ONLY **88¢**

DELECTABLE **KIWI FRUIT** 2 FOR ONLY **88¢**

LARGE SIZE **CALAVO COCONUTS** EACH ONLY **59¢**

FRESH **CALAVO LIMES** 4 FOR ONLY **88¢**

SWEET AND TASTY — FRESH **PINEAPPLES** EACH ONLY **99¢**

BEAUTIFY YOUR DINNER TABLE — FRESH **DAFFODILS** BUNCH OF 12 **69¢**

A&P picks the best health & beauty aids

A&P (REG. PRICE 93¢)

HAIR SPRAY 13 OZ. CAN

REGULAR • UNSCENTED • HARD TO HOLD

69¢

A&P QUALITY **SHAMPOO** 8 OZ. BTL. **59¢**

A&P (REG. PRICE 79¢) **MEDICATED SKIN CREAM** 10 OZ. JAR **69¢**

A&P picks the best, general merchandise

CRESTLINE 24" • FAMILY SIZE FOLDING BRAZIER **BARBEQUE GRILL** EACH ONLY **\$9.99**

"COMPANION GROUP" ADJUSTS TO 7 POSITIONS **CHAISE LOUNGE** EACH ONLY **\$11.88**

REG. \$1.59 **SUPER GLUE** 0.1 OZ. BTL. **88¢**

RUBBERMAID **DUST PAN** EACH ONLY **88¢**

DEL MONTE EAT AT HOME SALE

DEL MONTE **GOLDEN CORN** CREAM STYLE OR WHOLE KERNEL

3.88¢

17-OZ. CANS

DEL MONTE **TOMATO JUICE** 46 OZ. CAN **68¢**

We pick the best bakery

MARVEL SANDWICH SLICED **WHITE BREAD** 24-OZ. LOAVES **3.88¢**

JANE PARKER GIANT TWIN **GOLD LOAF CAKE** 21-OZ. PKG. **88¢**

JANE PARKER ORANGE **CHIFFON CAKE** 14-OZ. PKG. **88¢**

JANE PARKER FRESHLY BAKED **APPLE PIES** 22 OZ. PKG. **88¢**

JANE PARKER

<p>CONTAINS RICH BRAZILIAN COFFEES</p> <p>EIGHT O'CLOCK INSTANT COFFEE</p> <p>SAVE UP TO 81¢</p> <p>10 OZ. JAR</p> <p>\$3.88</p> <p>LIMIT ONE WITH THIS COUPON</p>	<p>ANN PAGE</p> <p>MAYONNAISE</p> <p>QUART JAR</p> <p>68¢</p> <p>LIMIT ONE WITH COUPON AND ADDITIONAL 7.50 ORDER</p>	<p>MRS. FILBERT'S</p> <p>MARGARINE</p> <p>1 LB. PKGS. IN QTRS.</p> <p>2.88¢</p> <p>LIMIT TWO WITH COUPON AND ADDITIONAL 7.50 ORDER</p>
--	--	--

VARIETY BREAD 16-OZ. LOAVES **2.88¢**

100% WHOLE WHEAT BREAD CRACKED

WHEAT BREAD PLAIN OR POPPY SEED

VIENNA BREAD

Report Utilities

Did Good Job

WASHINGTON (AP) — The government says that recent audits indicate that electric utility companies "performed their jobs well and, through their efforts, substantially reduced the threat to the health and safety of their customers occasioned by the coal strike."

Charles B. Curtis, chairman of the Federal Energy Regulatory Commission, said the agency is beginning audits of the companies "to ensure that consumers are properly protected and that they shoulder only economic burdens associated with the coal strike that are truly necessary."

Open 24 Hours A Day, 7 Days A Week

Some Camps Adjust To Handicapped

CHICAGO (AP) — Children with physical handicaps are no different from any others in the kinds of experiences they can have at summer camp. But they have special needs that must be met if those experiences are to be beneficial, says an authority on therapeutic camping and recreation.

"More and more, handicapped children are being integrated into regular camps with able-bodied children," adds Dr. Lois Hardt, Director of Program Services for the National Easter Seal Society for Crippled Children and Adults. "But special camps also exist — those accepting children with various types of handicaps, and others for children with one specified disability."

The first thing parents must do is determine what the needs of their handicapped child are, says Dr. Hardt. Is their child ready for a week or two away from home, for example, or should the child try weekend or short-term camping first?

"What is the level of the child's disability? If it is severe enough, the child just might be better off in a special camp because the program will be geared to his needs and abilities," she says.

If a special camp is advisable, a good starting point, she suggests, is a directory published by the National Easter Seal Society here that lists more than 225 camps with physical, mental, social and emotional disabilities served by each, or the American Camping Association directory.

Dr. Hardt offers other tips for investigating and choosing a camp for a child with a handicap:

—Is it accredited by the ACA and, if so, have standards applying to special campers been used?

—Talk with the camp director. Find out about his training and experience.

—Ask about the return rate of campers and get names of former handicapped campers to find out what their experiences have been.

—Check on camps' health and safety procedures and facilities. Is there a resident registered nurse and is emergency transportation available?

—Is there a wide age and disability range of campers? If so, it probably means the program will be too generalized to challenge your child to his maximum readiness.

—If the average age of counselors is 18 or less, they might not have the maturity to deal with handicapped youngsters. Check on their training or orientation in handling disabled campers' specialized needs. It's a good sign if the camp has a tie-in with a professional school, or if counselors can receive college credit.

—Visit the camp; look at the quality of maintenance; check on the accessibility of indoor and outdoor facilities. Eat a meal there and look over the menu for the week.

—Is activity highly structured? Many handicapped children have had little opportunity to make choices and they need it. Others may need to find that living with a group sometimes limits choices.

Would Review Water Policies

WASHINGTON (AP) — Key members of the House say they want to review a nation's water policy program, and may substitute a congressional plan if they are not pleased with one now being drafted by the Carter administration.

Rep. Harold T. Johnson, D-Calif., chairman of the House Public Works Committee, and Rep. Ray Roberts, D-Texas, wrote President Carter March 14, citing a 1974 law that ensures congressional oversight of water policy. They want to block any administration attempt to implement its own plan piecemeal through executive agencies.

Raps Outings As Tax Deductible

WASHINGTON (AP) — Sen. Edward M. Kennedy wants the government to stop businessmen from taking tax deductions for using corporate planes on "luxury sporting event trips" like the Masters Golf tournament and the Kentucky Derby.

The Massachusetts Democrat sent a letter Monday to Internal Revenue Service Commissioner Jerome Kurtz asking him to crack down on "highly visible abuses of the tax system ... (which) have highly adverse effects on the morale of ordinary taxpayers."

A&P is a butcher shop

A&P QUALITY HEAVY WESTERN GRAIN-FED BEEF

SIRLOIN STEAKS

PORTERHOUSE OR T-BONE STEAKS LB. \$1.88

\$1.68

LB.

U.S.D.A. INSPECTED FRESH FRYER

BOX-O-CHICKEN

LB.

38¢

A&P QUALITY HEAVY WESTERN GRAIN FED BEEF

BONELESS TOP ROUND

WHOLE 14 TO 18 LB. AVG.

CUT FREE INTO BONELESS TOP ROUND ROAST, STEAKS AND TRIMMINGS

\$1.38

LB.

PRICES EFFECTIVE THRU SAT., APR. 8 AT A&P IN GREENVILLE, N.C.

MONEY SAVING 88¢ SALE!

A&P is a butcher shop

A&P QUALITY HEAVY WESTERN GRAIN-FED BEEF

BONELESS ROAST

CUT FROM THE CHUCK

88¢

LB.

A&P QUALITY CORN-FED

PORK CHOPS

ASSORTED PACKAGE

\$1.28

LB.

A&P QUALITY HEAVY WESTERN GRAIN FED BEEF

Full Cut

ROUND STEAK

BONELESS

\$1.38

LB.

A&P QUALITY HEAVY WESTERN GRAIN-FED BEEF

GROUND ROUND

3 LBS. OR MORE

\$1.18

LB.

A&P QUALITY

SLICED CALVES' LIVER

\$1.18

LB.

A&P is a sausage shop

TALMADGE FARM BRAND

FRANKS

OR SLICED 2 12 OZ. PKGS. BOLOGNA ONLY

88¢

A&P BRAND SLICED LUNCHEON MEAT OR SLICED COOKED

SALAMI

NEW!

98¢

12 OZ. PKG.

A&P BRAND SLICED MEAT, OR BEEF

BOLOGNA

98¢

1 LB. PKG.

A&P BRAND SLICED

LUNCHEON MEAT

OR • MEAT BOLOGNA • COOKED SALAMI • BEEF BOLOGNA • PICKLE LOAF

68¢

8 OZ. PKGS.

A&P is a seafood shop

A&P BRAND BATTER DIPPED

FISH-N-CHIPS

\$1.18

1 LB. PKG.

A&P BRAND BREADED

FISH SANDWICH PORTIONS

\$1.18

14 OZ. PKG.

A&P BRAND BREADED

FISH-N-CHEESE PORTIONS

\$1.18

10 OZ. PKG.

A&P is a poultry shop

U.S.D.A. INSPECTED FRESH FRYER

CHOICE PARTS

COMBINATION PACK

78¢

LB.

U.S.D.A. INSPECTED FROZEN

CORNISH HENS

88¢

LB.

A&P QUALITY

LOOK-FIT YOGURT

ASSORTED FLAVORS

88¢

4 8 OZ. CUPS

A&P HOMESTYLE

BISCUITS

SWEET MILK OR BUTTERMILK

69¢

6 8 OZ. CANS

CHEE-O-BIT

CHEESE SPREAD

\$1.98

2 LB. PKG.

A&P 9 TO 16 OZ. AVERAGE WEIGHT

SWISS CHEESE

\$2.19

IN CHUNKS LB.

We pick the best groceries

HUNT'S KETCHUP

LIMIT ONE WITH ADDITIONAL \$7.50 ORDER

32 OZ. BTL.

58¢

A&P INSTANT NON-DAIRY

COFFEE CREAMER

88¢

16 OZ. JAR

ANN PAGE ELBOW MACARONI OR REG. OR

THIN SPAGHETTI

98¢

3 LB. PKG.

ANN PAGE • REGULAR WITH MEAT OR WITH MUSHROOMS

SPAGHETTI SAUCE

88¢

32-OZ. JAR

YUKON CLUB

COLA

OR • GRAPE • ORANGE

88¢

6 12 OZ. CANS

SULTANA — WITH TOMATO SAUCE

PORK AND BEANS

\$1.00

2 37 OZ. CANS

WE HAVE IT! THE ALL NEW SIZZLING CANDY (5 PACK ONLY 99¢)

SPACE DUST

ORANGE GRAPE CHERRY

20¢

EACH PACK ONLY

(13¢ OFF LABEL)

LUX LIQUID

DISHWASHING DETERGENT

78¢

YOU PAY ONLY 22 OZ. BTL.

We pick the best frozen foods

SEALTEST ICE MILK

LIGHT N' LIVELY

98¢

1/2 GAL. CTN.

SEALTEST SMACKER ICE CREAM

SANDWICHES

88¢

6 CT. PKG.

A&P REGULAR OR CRINKLE CUT FROZEN

FRENCH FRIES

\$1.68

5 LB. BAG

SALISBURY STEAK, SLICED BEEF WITH GRAVY, MEAT BALLS OR LASAGNA

FREEZER QUEEN

88¢

15 OZ. PKG.

MORTON FROZEN

MEAT PIES

88¢

3 8 OZ. PKGS.

HAMBURGER, PEPPERONI, OR SAUSAGE FROZEN

G&W PIZZAS

78¢

11 1/4 OZ. PKG.

We pick the best dairy products

A&P QUALITY

LOOK-FIT YOGURT

ASSORTED FLAVORS

88¢

4 8 OZ. CUPS

A&P HOMESTYLE

BISCUITS

SWEET MILK OR BUTTERMILK

69¢

6 8 OZ. CANS

CHEE-O-BIT

CHEESE SPREAD

\$1.98

2 LB. PKG.

A&P 9 TO 16 OZ. AVERAGE WEIGHT

SWISS CHEESE

\$2.19

IN CHUNKS LB.



Greenville Square Shopping Center

Grade "A" Whole

FRYERS



Lb. **41[¢]**

family-favored
FOODS

LOINS

Sliced Free Into T-Bones, Sirloins, Or Porterhouse Steaks. (Freezer Ready)



Lb. **1.28**

Morrell Pride Full-Cut **Round Steak** Lb. **\$1¹⁹** Morrell Pride **Chuck Steak** Lb. **95[¢]** Gwaltney **Bacon** 12 Oz. Pkg. **\$1¹⁹** Overton's Finest 3 Lb. Or More **Ground Beef** **99[¢]** Lb.

Gwaltney

FRESH PICNICS



Lb. **69[¢]**

Prices Effective
Wednesday-Saturday

OVERTON'S

INC
SUPERMARKET

3rd AND JARVIS ST.





Quantity Rights Reserved.   None Sold To Dealers.

Fresh First Cut

PORK CHOPS



1/4 Pork Loin Lb. **89[¢]**
Sliced 7-9 Chops Lb. **\$1³⁹**

<p>COUPON SUPER SAVER</p>  <p>Crisco Shortening 3 Lb. Can With Coupon \$1³⁸ Limit One Per Family Without Coupon \$1.68 Expires April 8</p>	<p>COUPON SUPER SAVER</p>  <p>Maxwell House Coffee 1 Lb. Bag With Coupon \$2⁵⁸ Limit One Per Customer. Without Coupon \$2.98 Expires April 8</p>	<p>COUPON SUPER SAVER</p>  <p>Lipton Tea Bags 48 Ct. Pkg. With Coupon 88[¢] Limit One Per Customer Without Coupon \$1.18 Expires</p>	<p>COUPON SUPER SAVER</p>  <p>Dixie Crystal Sugar 5 Lb. Bag With Coupon 78[¢] Limit One Per Customer Without Coupon \$1.08 Expires April 8</p>
---	---	---	---



Bounty Paper Towels
Giant Roll **58[¢]**

TEN POUND SPECIALS OF THE WEEK:

Pork Chops	\$12.90
Ground Beef Patties	\$10.90
Neck Bones	\$4.90
Smoked Sausage	\$8.90
Hog Chitterlings	\$4.90
Fryer Quarters Breast With Wings Leg With Thigh	\$5.90



Campbell's Pork & Beans
16 Oz. Can **28[¢]**

Duke's Mayonnaise Qt. Jar **88[¢]**

Red Potatoes

10 Lb. Bag **98[¢]**

Kraft Apple Jelly 16 Oz. Jar 2 For **\$1⁰⁰**



Hunt's Ketchup
LIMIT 2
Qt. Jar **58[¢]**

Green Cabbage Lb. **14[¢]**



Shasta Soft Drinks
5 Flavors Half Gallon Jug **58[¢]**

White House Apple Sauce 303 Can 3 For **\$1⁰⁰**

Rutabagas Lb.
Yellow Onions Lb.
Cello Carrots Lb.
White Grapefruit Ea.

Campbell's Tomato Soup 10 Oz. Can **18[¢]**



Duncan Hines Yellow Cake Mix
17 Oz. Box **58[¢]**



12[¢]



Fab Detergent
Giant Box **18[¢]**

FAMILY DOLLAR®

19th ANNIVERSARY SALE

WE CELEBRATE BY SAVING YOU MONEY!

LADIES' PANT SUITS
\$5.99

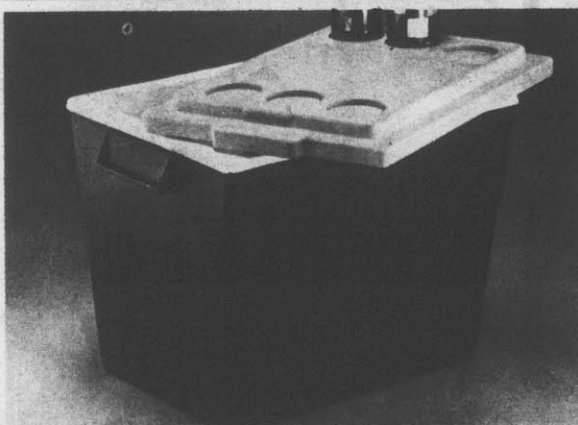

40-QT. ICE CHEST **\$7.99**

Quality hardside insulated chest. A great anniversary special. Limit 2



36-Position Lounger **\$7.99**

Adjusts for comfort. PVC straps. Measures 22"x72". Save now at this low, low price.

Limit 2

BIC RAZORS
4-pack disposable

BIC LIGHTER
Thousands of lights. Disposable. Your Choice

2 For \$1

IRISH SPRING SOAP
Bath Size 5-Oz.
Reg. 3 For \$1

4 For \$1

PAPER TOWELS

3 For \$1

Limit 3
155 sheets per roll.

KNITTING YARN

2 For \$1

100% acrylic. 4-ply yarn in 3-ounce skein. Choice of colors.



MEN'S & BOYS' CREW NECK SHIRTS

Men's S,M,L,XL

\$2

Boys' 6 to 16

\$1.66

Fashion prints, contrasting sleeve and back. Full cut. Colorfast.

New spring colors. Poly/cotton for easy care.

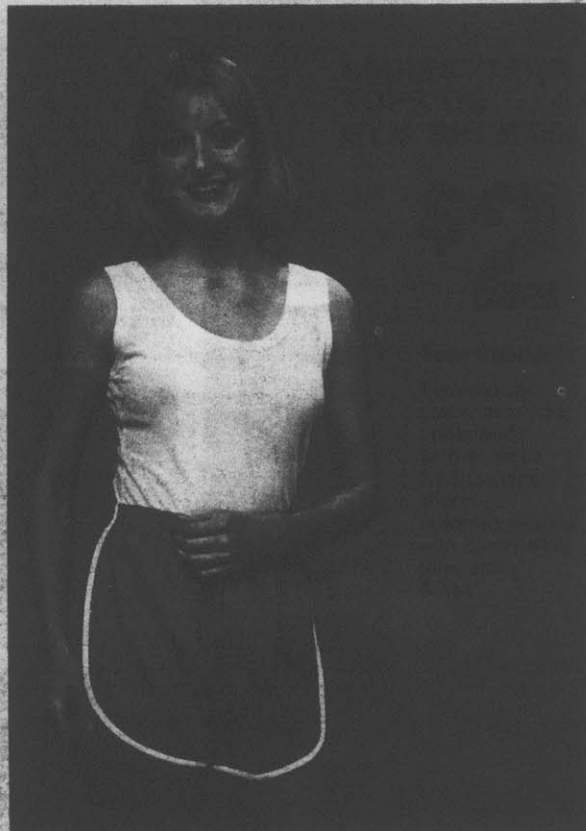

Sale Ends Sat., April 8th except stores open on Sunday-Sale Ends Sun., April 9th. We Reserve the right to limit quantities.

SAVE DOLLARS MORE
AT FAMILY DOLLAR DURING

BABY WEEK

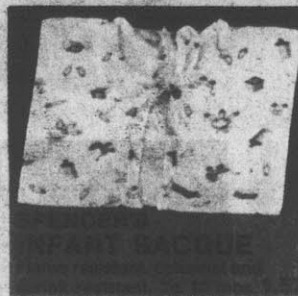
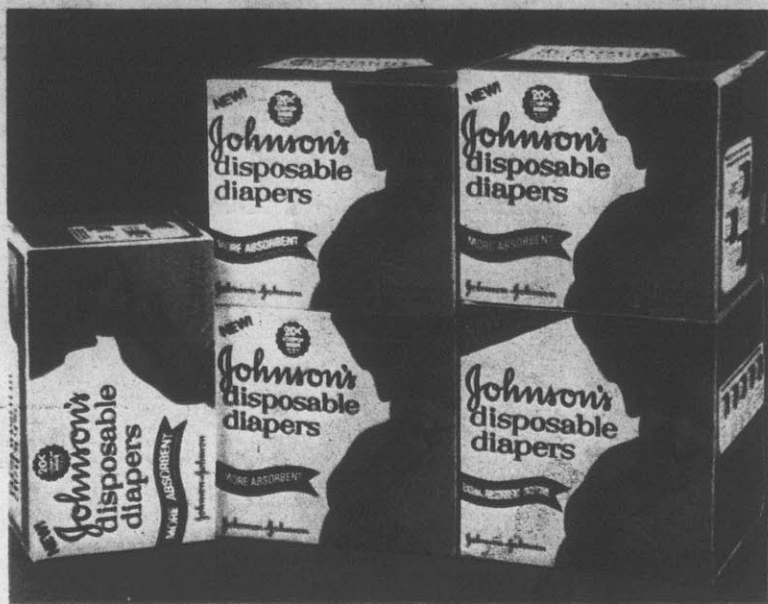

DISPOSABLE DIAPERS from Johnson & Johnson

Box of 12 Toddler Diapers Reg. 1.99	1.69
Box of 18 Overnight Diapers	.. Reg. 2.69	2.12
Box of 24 Newborn Diapers	... Reg. 1.99	1.69
Box of 18 Extra Absorbent Reg. 2.49	2.12
Box of 24 Daytime Diapers Reg. 2.49	2.12



SPENCER'S KIMONO

Kimono up to 12 mos. with gripper neck fastenings. Flame resistant knit in assorted solids.

\$1.57
Your Choice Each

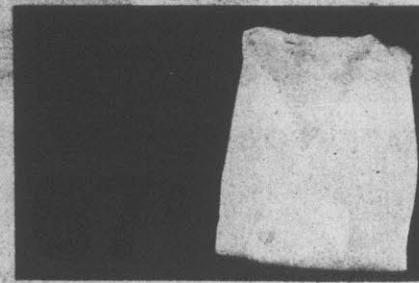
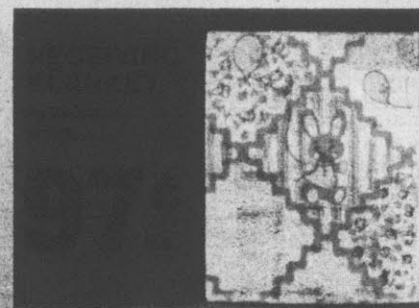
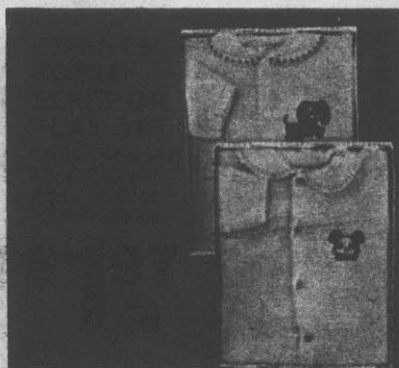

LAP SHOULDER SHIRT

Cotton knit. Sizes 9-18 mos.; 2-4.

\$1.99

FAMILY DOLLAR 19th ANNIVERSARY SALE

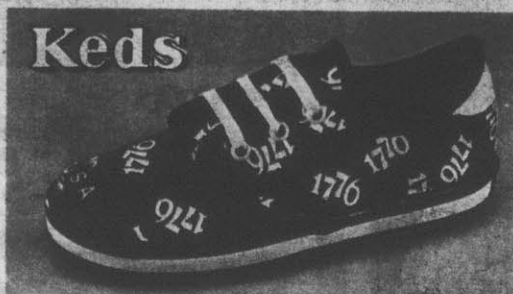

**INFANTS
U.S. KEDS**

Heavy canvas in red and blue Americana print. Sizes 4-12.

\$1
Pr.



**LADIES' TENNIS
OXFORDS**

Made to sell for dollars more. White and pink. Sizes 5-10.

\$2⁸⁸
Pr.



**MEN'S
BOYS'
CHILD'S
JOGGERS**

\$4⁸⁸
Pr.

For outdoor fun at Great Anniversary Sale Savings. Blue nylon or white vinyl joggers in sizes to fit each and every member in your family. Large selection of colors with sporty stripes that would cost you much more elsewhere. Shop Family Dollar and save more.

FANTASTIC SAVINGS
ON SPECIAL PURCHASES
FROM NATIONAL
MANUFACTURERS

SneakerWeek

FAMILY DOLLAR
SHOES AT
GREAT ANNIVERSARY
SAVINGS...

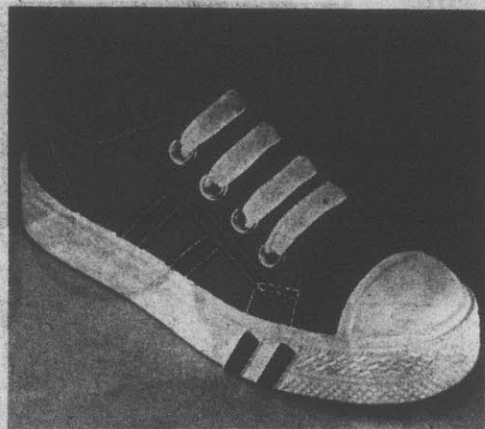

**INFANT CANVAS
OXFORDS**

Assorted colors with rubber sole, canvas uppers. Toddlers' sizes 1-4, infants' sizes 5-10.

\$1⁸⁸
Pr.

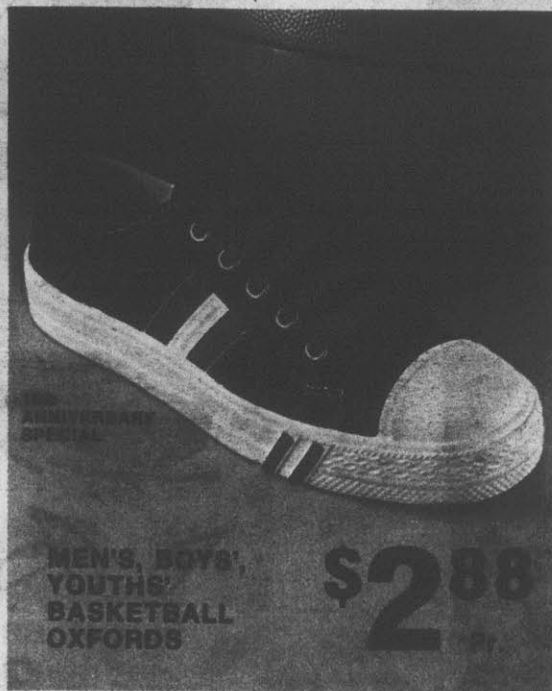

**MEN'S, BOYS',
YOUTH'S
BASKETBALL
OXFORDS**

\$2⁸⁸
Pr.



99¢
PR.
**MISSES'
SPORT SOCKS**

Heavy Tritone sock in 100% cotton. Sizes 8½-11.



77¢
Pr.
**MEN'S & BOYS'
TUBE SOCKS**

Sport style in heavy-weight tube sock. Men's 22-in. Boys' 18-in.



MEN'S FASHION COLLAR KNIT SHIRTS

\$3.99
Ea.

Choose from solids and stripes in polyester or poly cotton blends. Sizes S-XL.

MEN'S DRESS PANTS

\$5.99
Pr.

Polyester and double knits in assorted solids with front and back pockets, belt loops, ban roll and open press seams. Sizes 29-42.



MEN'S SHORT SLEEVE SPORT SHIRTS

Permanent press, one and two pocket styles, comes in solid, print and stripes.

\$3.00

Sizes S-M-L-XL.

MEN'S PRE-WASHED JEANS

Cotton Indigo. Several fashion styles to choose from. Sizes 29-38 waist.

\$7.99

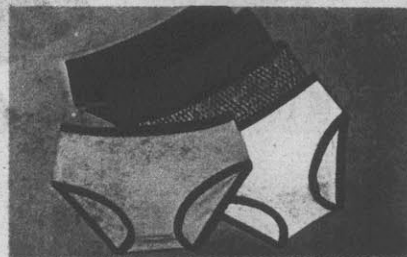

MEN'S BRIEFS

100% stretch nylon. Assorted colors. S, M, L.

88¢
Ea.

BOYS' KNIT SHIRTS

\$2.99
Ea.

Short sleeve poly/cotton knit with placket front. Spring colors. 8-18.



BOYS' DENIM JEANS

\$4

5 pocket style with flare leg. Double pre-shrunk. Cotton denim. Sizes 8-18 reg.; 8-16 slims.

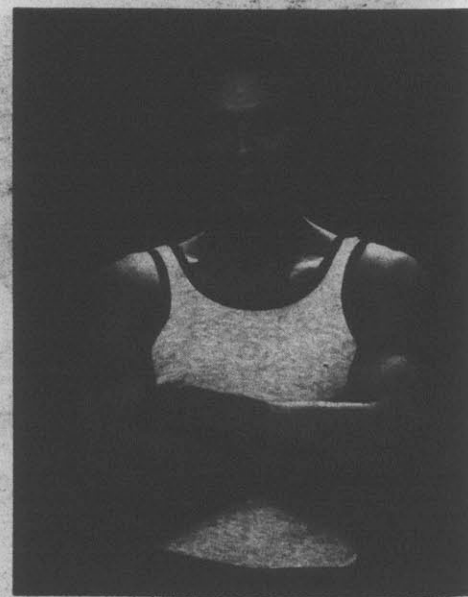

MEN'S TANK TOPS

Polyester and poly/cotton blends in assorted solids and stripes. Sizes S-XL.

\$2.99
Ea.

ANNIVERSARY SALE

RIGHT ON FASHIONS
RIGHT ON PRICES



INDIAN GAUZE CAMISOLE

Newest fashion
camisole blouse.
Tie-bottom. Pastels
and muted colors
in S-M-L sizes.

\$2⁹⁹



FASHION TEE TOPS

Screen print tee tops
with raised puffed
sayings. Poly/cotton.
S,M,L.

\$3⁹⁹

FASHION SHORTS

Choose from 4 styles
in woven textured poly.
Assorted colors. 10-18.

\$3⁹⁹

FASHION PANTS

Cotton khaki and
chino pants in Gucci
styles with ribbon trim.
Tan, blue. 5 to 16.

\$6⁹⁹



SUN DRESSES

Choose from peasant, tie shoulders,
flounce bottom or dirndle styles in
cottons, acetates or poly/cotton blends.
Assorted pastels and prints. S,M,L.

\$6⁹⁹



BRA ASSORTMENT

Constructed, fiberfills,
soft looks in plain or
fancy trims. White.
32A-40C.

\$1⁴⁷
Ea.



LADIES HANDBAGS

Bright canvas bags
in assorted styles.

\$4⁹⁹
Ea.



STRAPLESS BRAS

Convertible style to
wear as halter or
strapless. 100% nylon.
White or black.
32A-38C.

\$2⁹⁹
Ea.

LADIES' POLY/COTTON GOWNS

Long or waltz length
gowns in assorted
pastel prints. Sizes
S,M,L.

\$3⁹⁹

FAMILY DOLLAR®

19th

ANNIVERSARY SALE

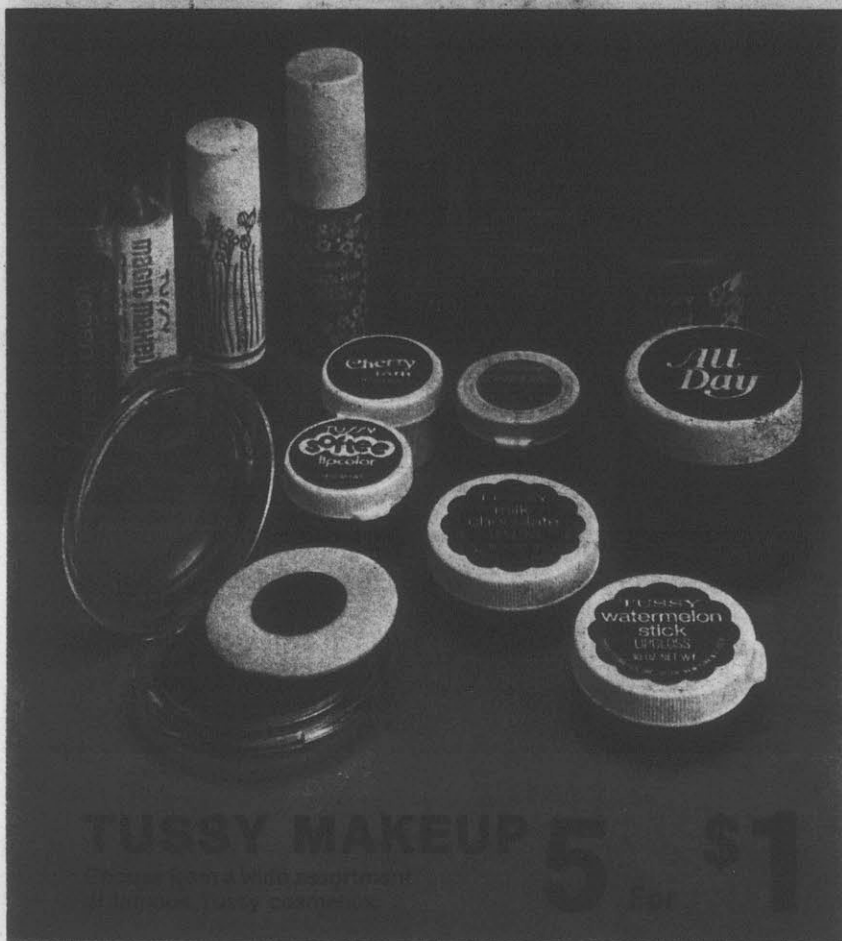

TISSY MAKEUP



SCHICK WARM 'N CREAMY FACIAL CLEANSER

Warm 'n Creamy beauty dispenser with two modes.

\$4.99

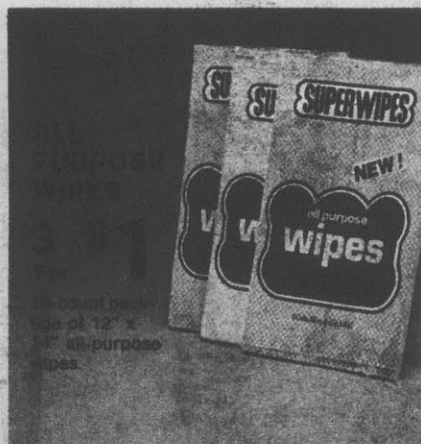

100 count pack 12" x 12" all-purpose wipes.

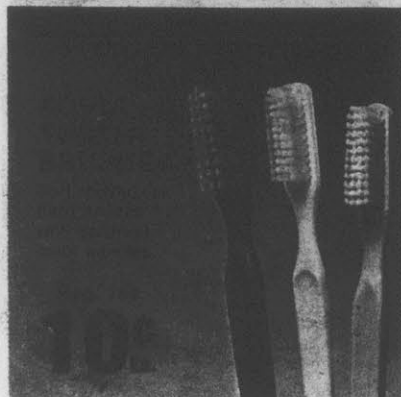

TOYS

Great assortment for children of all ages.

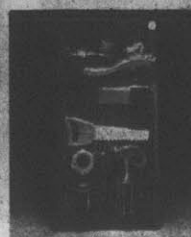

Give Your Child Joy with these Toys



2 For \$1

This is only a few of the many fun toys you will find at Family Dollar. Hurry in now while selection is best. These won't last long at this price.

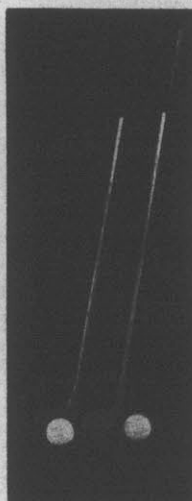

TOYS

Take your pick of toys for boys and girls of all ages.



19th Anniversary Sale Special



\$1 Ea.

Just a few of the wide assortment of toys that await you at Family Dollar. Hurry in Now and Save!

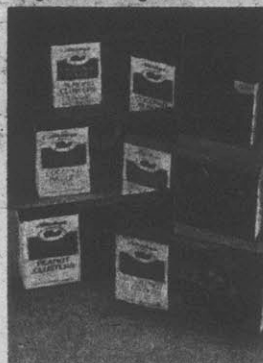

STUCKEY'S CANDIES

Variety of chocolate clusters. 4.4 oz. box.

2 \$1 For



ASSORTED COOKIES

16 different varieties.

4 \$1 For



WYLER'S LITE LEMONADE

Each package makes 2 quarts.

8 \$1 For



DECORATOR PICTURES

Great selection of subjects. Many sizes to choose from. Up to 12-in. x 16-in. Hurry in now!

\$1 Each



DAN RIVER PRINT SHEETS

Flowers in The Wind pattern. No-iron muslin, at great Anniversary Savings. Hurry in.

\$2.50 Ea.
Twin Size Reg. \$3.79
Full Size Reg. \$4.79 \$3.50 Ea.
Pkg. of 2 Pillowcases Reg. \$3.79 3.00

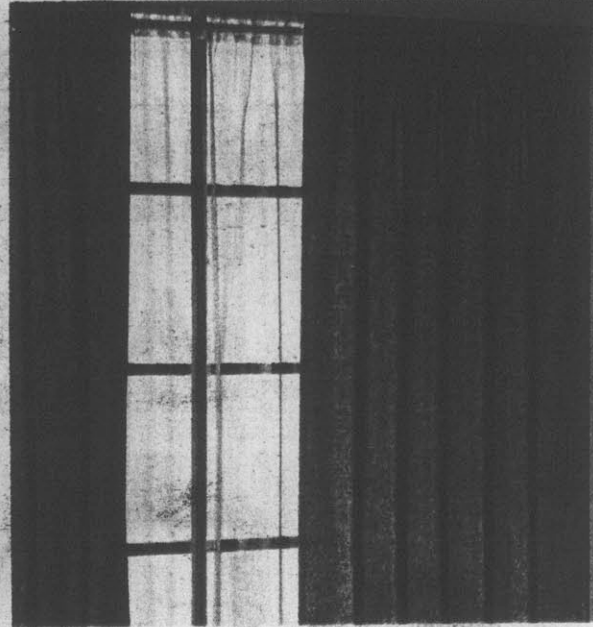

FIRST QUALITY DRAPES

48" wide, 63" or 84" lengths
foam-back and unlined drapes.
Solids and florals.

\$4.99 Pr.

60" WIDE PANELS

Open weave, decorator styles in 63", 72", 81" lengths. Slight irregulars.

\$1.99 Pr.

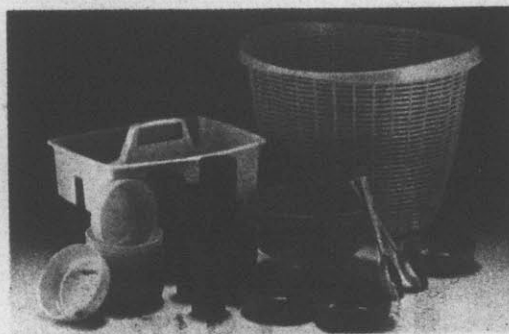

PLASTIC HOUSEWARES

Choose from laundry basket, tote carry, 1 dozen 12-oz. tumblers, 8 bowls, ice cube tray and box, 7 pc. salad set.

\$1 Ea.

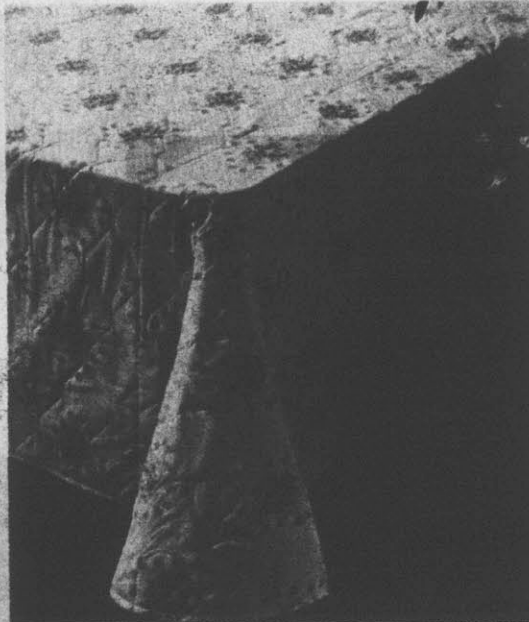

FULLY QUILTED BEDSPREADS

Washable. Slightly irregular. Values to \$20

\$7.99 Twins & Fulls

TIER & VALANCE SET

\$1.99 Pr.

Pair of 36" tier with matching valance. First quality. Washable. Special purchase.

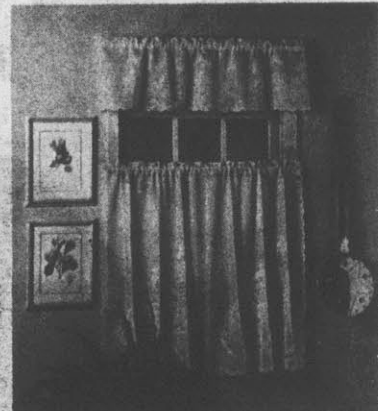

DINNER FLATWARE

Choose from dinner forks, dinner knives, soup spoons, tea spoons in a wide selection of patterns.

4 \$1 For

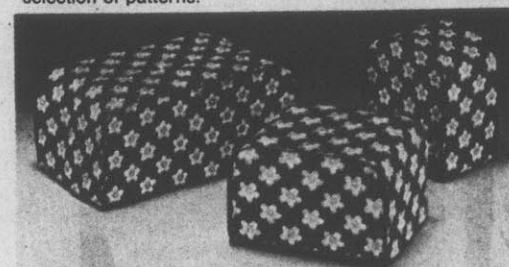

APPLIANCE COVERS

Choose covers for toaster, mixer, coffee maker/blender, toaster oven, juicer, can opener, rotisserie.

3 \$1 For

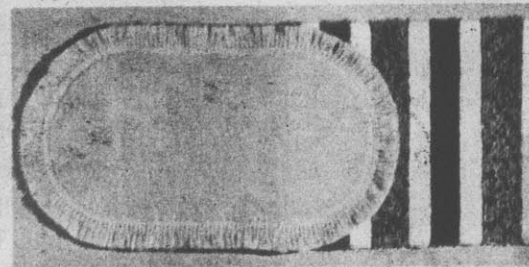

ASSORTED SCATTER RUGS

Up to size 26"x44". Special purchase. Slight irregulars. Values to 7.99 if perfect.

\$3.99

BATH TOWELS

2 \$3 For

Beautiful famous maker assortment of slightly irregular towels. Solids, prints, stripes, jacquards.

TERRY WASHCLOTH

In assorted solids.

PK. OF \$1
4



FAMILY DOLLAR®

19th ANNIVERSARY SALE

WE CELEBRATE ... WHILE YOU SAVE! HURRY IN!

Supplement to: The Charlotte Observer, Burlington Times-News, Sanford Daily Herald, Wilmington Morning Star, Lenoir News-Topic, The Gastonia Gazette, Mount Airy News, The Dispatch, The News-Herald, Richmond County Journal, Hamlet News, News-Leader, Courier-Tribune, The Evening & Sunday Telegram, High Point Enterprise, Martinsville Bulletin, Bessemer City Record, The Pilot, Kinston Daily Free Press, Sun-Journal, Washington Daily Times, Mooresville Tribune, Shelby Daily Star, The Tribune, Marlboro Herald-Advocate, The Eden News, Smithfield Herald, The Daily Southerner, Tabor City Tribune, The News Reporter, Lincoln Times-News, Galax Gazette, Smyth County News, Transylvania Times, Bristol Virginia-Tennessean, The Mountaineer, Stanly News & Press, Carteret County News-Times, The Daily Independent, Daily Reflector, Daily Advance, Belmont Banner & Mt. Holly News, The Robesonian, Goldsboro News-Argus, The Franklin Times, Yadkin Ripple, Cheraw Chronicle, Monroe Enquirer-Journal, Wallace Enterprise, The Dillon Herald, Hartsville Messenger, The News-Progress, Mount Olive Tribune, Cherokee Scout & Clay County Progress, News & Press, Gazette-Virginian, The Enterprise, Greensville Daily Sun, The Lurainburg Exchange, Observer-News, Enterprise, Kerneraville News, Taylorsville Times, Fayetteville Observer & Times, The Journal-Patriot, Statesville Record & Landmark, Daily Record, The Journal, Radford Record, Southside Sun, The Messenger, The News-Enterprise, Zebulon Messenger, The Eagle, Roanoke-Chowan News-Herald, This Week & Courier Sun, Hickory Daily Record, Erwin Record, The Chatham News & Record, Times-News, Franklin Press, Tri-County News, Salisbury Post, Elizabethton Star, Henderson Daily Dispatch, Citizen Tribune, Concord Tribune, Canton Enterprise, Sampson Independent/Shopping guide, Wilson Daily Times, Kings Mountain Mirror-Herald, Reidsville Review, The Marion Star, The Courier Times.



SPARTUS WALL CLOCKS \$6.99
Each

Fashion-right electrics! Choose: Raspberries, Coffee Mill, Lemon-Orange, Trivet, Apple Basket, Sugar Scoop, Water Pump, Kountry Kettle, and more.

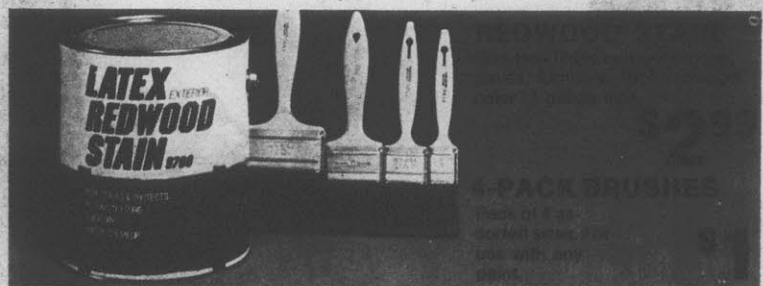

CONTACT CEMENT
Anniversary special.
59¢



SUPER GLUE 3
A drop will do!
Bonds in seconds.
99¢
Reg. 1.49



CORNING SUNGLASSES
\$4.99

Metal or plastic frames with famous Suncensor lenses.

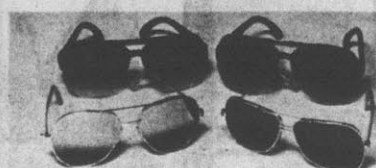

FASHION SUNGLASSES
Plastic or metal frames with mirror, gradient and duotone lenses.
\$2.99

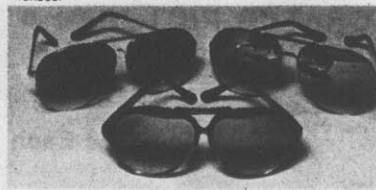

FASHION SUNGLASSES
Designer and rimless frames with gradient, mirror and duotone lenses.
\$3.99



PAPER PLATES
100-count package of 9-inch paper plates. Buy now for spring outings.
67¢
Reg. 88¢



DISPOSABLE CUPS
51-count disposable styrofoam insulated cups. Holds 6.4 oz.
37¢
Reg. 59¢



50-FOOT GARDEN HOSE
1/2-inch diameter Water hose. Vinyl construction, non-corroding fittings.
\$1.99



\$1.49



POTTING SOIL
88¢
Reg. 1.19



\$1

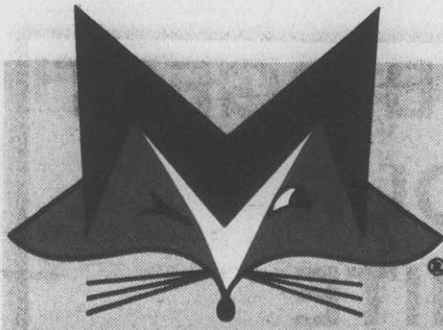

MOORE'S

A DIVISION OF EVANS PRODUCTS COMPANY

SPRING SAVING SALE

SPECIAL SALE
PRICES GOOD
THRU APRIL 22.

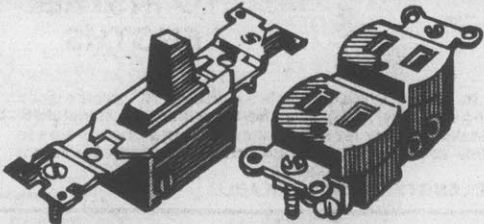

YOUR CHOICE

Reg. 75¢!

58¢

each

Your choice: On/Off wall light switch or 2 plug-in receptacle for interior use. Brown only. 019745-828

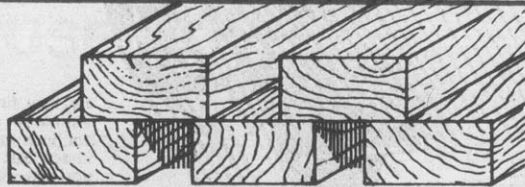

**2 X 4 ECONOMY
STUDS**

89¢

each

Compare our quality on these low priced utility grade studs before you buy! Suitable for any construction where building codes do not apply. 741314



**PREFINISHED
PANELING**

339

panel

All wood panels - if first quality would be much higher priced.



**SMOKE
DETECTOR**

9 VOLT BATTERY
INCLUDED

1488

each

Battery operated unit reacts to invisible combustion particles before smoke even starts - Gives a loud 85 db. alarm to wake you from the soundest sleep!

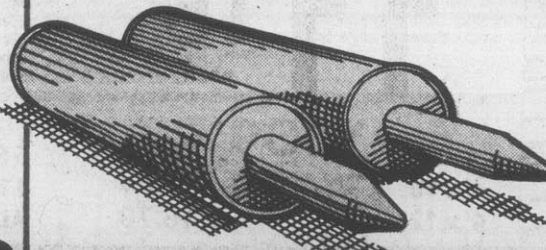

CAULKING

99¢

tube

**YOUR CHOICE:
BUTYL OR ACRYLIC**
Reg. 1.99!

Apply Moore's caulking around window & door frames, plumbing and chimney openings for year-round added comfort and fuel savings!



**LANDSCAPE
STONES**

129

50 lb.
bag

Mulch around specimen plant root systems while you create professional landscaping results with Moore's white landscape stones!

Greenville, N.C. 27834
329 W. Greenville Blvd.
Phone (919) 756-5187
Open Mon. thru Fri. 8:00 A.M. To 8:00 P.M.
Saturday 8:00 A.M. To 5:30 P.M.

Raleigh, N.C. 27603 (South)
Hwys. 401 & 70 South
Highway 401, South
Phone (919) 772-9112
Open Mon. thru Fri. 8 A.M. To 8 P.M.
Saturday 8 A.M. To 5:30 P.M.
Sunday 1 P.M. To 6 P.M.

Fayetteville, N.C. 28301
2100 Clinton Road
Phone (919) 483-9057
Open Friday 8 A.M. To 6 P.M.
Saturday 8 A.M. To 5:30 P.M.
Mon. thru Thurs. 8 A.M. To 6:30 P.M.

Raleigh, N.C. 27612 (West)
Highway 70, West
Phone (919) 782-1175
Open Sunday 1 P.M. To 6 P.M.
Mon. thru Fri. 8 A.M. To 8 P.M.
Saturday 8 A.M. To 5:30 P.M.



MOORE'S

A DIVISION OF EVANS PRODUCTS COMPANY

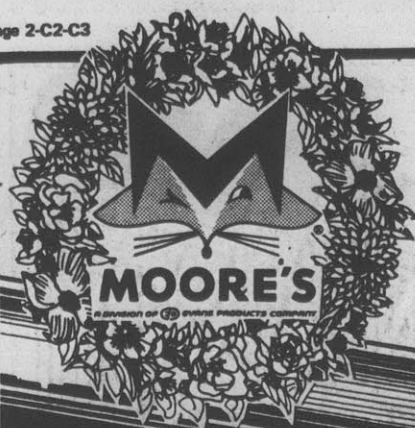

PROTECT YOUR BIGGEST INVESTMENT - YOUR HOME - WITH WHITE ALUMINUM GUTTERING

359

8' sect.

IN EASY TO INSTALL LENGTHS

Factory finished in glossy white enamel, handsome "K" profile solid aluminum guttering won't rust or rot, never needs painting! Lightweight 8' sections make installation easy for one person working alone. Be sure to check our complete selection of guttering accessories too - We've got you covered!
10 AND 20 FOOT LENGTHS ALSO AVAILABLE



KAISER
ALUMINUM
ROOFING & SIDING

ALUMINUM ROOFING AND SIDING

4' x 8' Panel

1115

each

Maintenance-free .0175 gauge Kaiser® aluminum won't turn rusty, never needs protective painting, and has the best weight/strength ratio you can buy! And high-refracting aluminum roofing and siding keeps buildings up to 15° cooler in summer, warmer in winter.

4' x 10' 13.98
4' x 12' 16.79

5 SQ. ALUMINUM NAILS 8.98
1 SQ. ALUMINUM NAILS 3.45
ALUMINUM RIDGE ROLL 2.95

1 LB. BOX NAILS YOUR CHOICE:



8D COMMON
8D C.C
8D FINISHING

45¢

box

Your choice - Stock up now for construction use and finishing work!

BASEMENT JACK POST

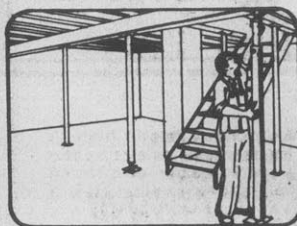

PRICED AT ONLY

888

each

Adjustable from 5' to 7'9", heavy duty posts have plates at top & bottom to support and level up to 12,000 lbs. of sagging, squeaky floor joists. Long, easy turning handles. Gray enamel finish. 040063

FOLDING STAIRS FOR ATTIC ACCESS



2988

25 1/2" x 54"

Regular 40.75!

Handy spring balanced pull-down staircase disappears overhead when not in use - allows you full use of your attic for storage! Yellow pine construction reinforced with steel stove rods. Extends to 8'9". 794057

FIBERGLASS PATIO PANELS

26" x 10', Reg. 5.15 4.41
 26" x 12', Reg. 6.20 5.31

REG.
4.12!

339

26" x 8'

YOUR CHOICE OF WHITE, GREEN OR CLEAR

8' x 1/4" WOOD CORRUGATED STRIPS... 1.49 each
 1 1/2" ALUMINUM NAILS WITH NEOPRENE WASHERS 1.98 approx. 100 nails
 CLEAR MASTIC FOR FIBERGLASS ROOFING . 1.49 1/10 gal. cartridge

PRIMED BLACK STEEL PATIO SUPPORT COLUMNS AND RAILING

8' FLAT COLUMN **9⁹⁹** each
 8' CORNER COLUMN **15⁹⁹** each
 4 FOOT RAILING **3⁹⁶** each



QUIKRETE® READY TO USE MIXES

Regularly 1.96!

169

60 lb. bag



CONCRETE (GRAVEL) MIX

Scientifically blended and packed in dust tight, moisture proof bags ready for use. Gravel mix is for building walks, foundation walls, patios and hundreds of other construction uses around the home.



MORTAR (MASONRY) MIX

Pre-mixed for you. For every masonry job such as the laying of brick or blocks, constructing stone walls, building outdoor fireplaces, repairing brick and stone work. A strong bonding, easy to use mix.

MORTAR MIX

Regularly 2.18!
240966

188

60 lb. bag



SAND (TOPPING) MIX

Another convenient Quikrete® mix. Blending of portland cement and clean sand for filling cracks, small patching and repairing of concrete floors, walks and walls. Also as a topping for concrete floors.

SAND MIX

Regularly 2.18!
241091

188

60 lb. bag

PLAY SAND, 55 lb. bag . 1.57



BLACK TOP PATCH

Reg. 3.80!

315

60 lb. bag

Just tamp in place to eliminate cracks, chuckholes or recessed areas in asphalt or concrete driveways. Won't shrink or swell.
241315

VINYL CONCRETE PATCH

240093 Reg. 3.94!

342

7 lb. can



POLY PANEL™ INSULATION

299

27.25 sq. ft. pack

3/4" thick x 13 1/2" x 48" polystyrene panels fit between furring strips to block heat loss and eliminate dampness problems behind paneled walls in below level rooms. Especially created for remodeling over existing walls to conserve fuel & add comfort all year round. 003145



POUR-IN ATTIC INSULATION

Reg. 6.21!

499

30 lb. bag

Non-settling, non-irritating cellulose fiber insulation won't scratch or irritate your skin. Rodent resistant. Fire resistant. Pours easily between attic floor joists. Pays for itself in fuel savings in as little as 3 heating seasons! 230605



ALL ITEMS MAY NOT BE IN STOCK IN ALL STORES - WE'LL BE GLAD TO SPECIAL ORDER ANY ITEM NOT IN STOCK FROM ANOTHER OF OUR STORES OR THE MANUFACTURER!



PRECUT PONDEROSA PINE BOARDS



	4'	6'	8'
1 X 4	1.05	1.60	2.10
1 X 6	1.60	2.38	3.20
1 X 8	2.10	3.26	4.25
1 X 10	2.65	3.95	5.25
1 X 12	3.20	4.75	6.35

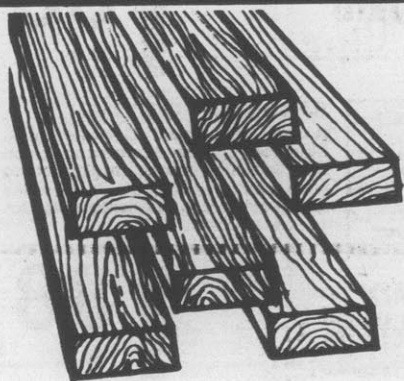

PREMIUM 2 X 4 STUDS

175
sheet

Suitable for any building purpose - Moore's Premium grade studs are carefully selected for uniform grain strength. Precision end trimmed & kiln dried.

4' X 8' X 5/8" PARTICLE BOARD

688
each

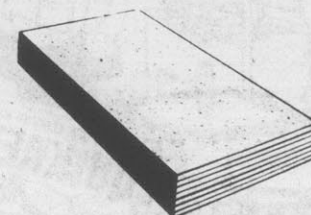

Great underlayment material for floors, plus dozens of other interior uses! Particle board is grainless - won't warp, delaminate, split or crack when properly installed. Easy to cut and nail. 772509

WHITE PINE MOULDINGS

8' RANCH BASE	4.49
8' RANCH CASING	3.12
8' OUTSIDE CORNER	3.59
8' COVE	1.44
8' LATTICE	1.12
8' QUARTER ROUND	1.12
8' 1 3/8" STOP	1.39



4' X 8' X 1/4" INTERIOR LAUAN PLYWOOD

599
panel



Genuine lauan mahogany veneer panels are surface smooth - ideal for building cabinets, wall paneling, craft & hobby work, dozens of creative wood projects! 769992

PRESSURE TREATED LUMBER

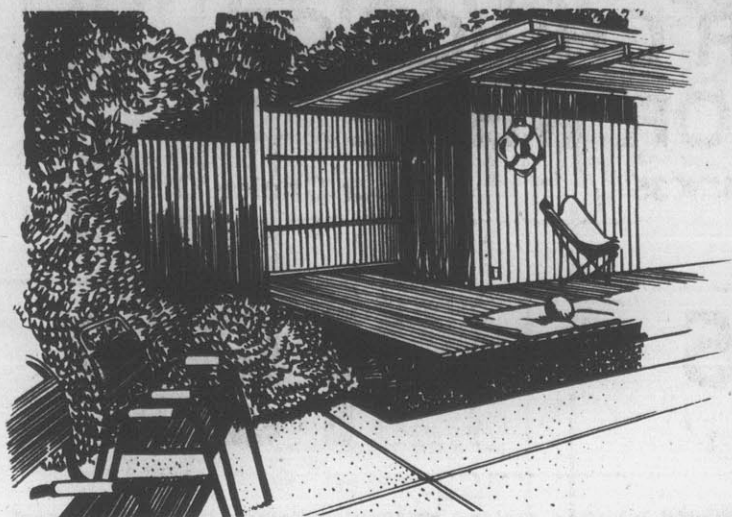

ABOVE-GROUND LUMBER

	8'	10'	12'
2 x 4	2 ¹⁵	2 ⁴⁵	3 ⁵⁰
2 x 6	3 ²⁵	3 ⁹⁵	5 ²⁵

GROUND CONTACT LUMBER

	8'	10'	12'
4 x 4	4 ³⁵	5 ⁶⁵	6 ⁷⁵

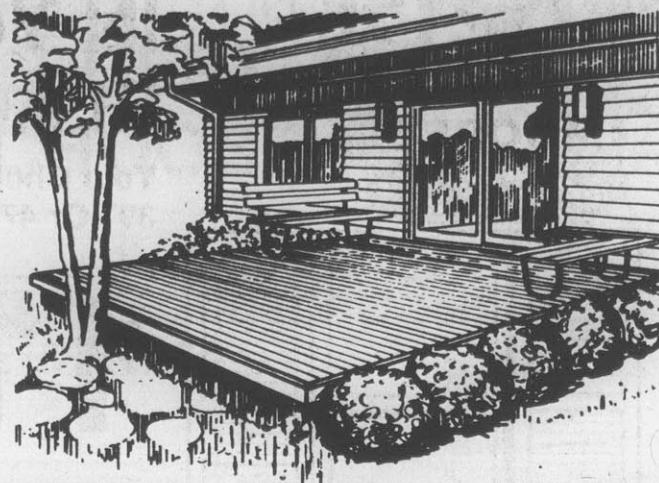

SPECIAL DECK PACKAGE

143⁷⁵

10' x 10'

Complete package of chemically pressure treated lumber to build a 10' x 10' deck on your home - includes four 2 x 8 x 10' support beams, four 2 x 6 x 10' cross beams, thirty-five 2 x 4 x 10' surface decking studs, three 2 x 4 x 12' edge trim studs and two 4 x 4 x 8' posts. Easy to build for years of outdoor living pleasure! 746610-958

4' x 8' EXTERIOR SANDED PLYWOOD

(Good 1 Side)

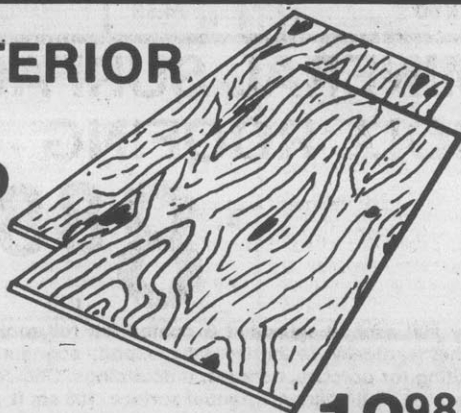

3/8" x 4' x 8'	12 ⁹⁸
1/2" x 4' x 8'	15 ⁹⁸
3/4" x 4' x 8'	21 ⁸⁵

Suitable for any exterior use where the appearance of only one side is important. Suitable for sidings, subflooring, roof decking, soffits, fences, structural uses, boxcar and truck lining, farm buildings, tanks, trays, commercial refrigerators and much more. 770032-305

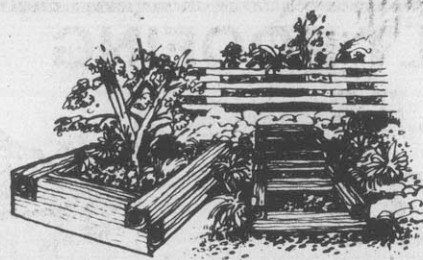

LANDSCAPE TIMBERS FOR TERRACING SLOPES

325

each

Uniformly cut & shaped 8' yellow pine logs are chemically pressure treated to resist wood boring insects, fungus and decay for years longer than untreated lumber. Safe for use around children, animals and plants. Ideal for terracing slopes, building garden steps, planters, borders and much more! 748442.

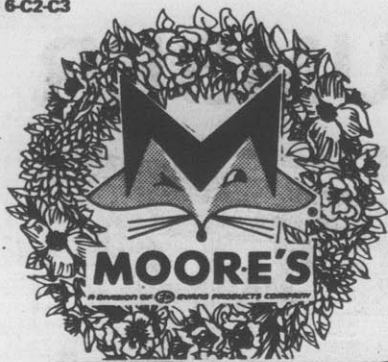

EXTERIOR SHUTTERS IN YOUR CHOICE OF BLACK OR WHITE

Your Choice Of 14" X 35",
39" Or 47 Inches

Your Choice Of 14" X
51", 55" or 63 Inches

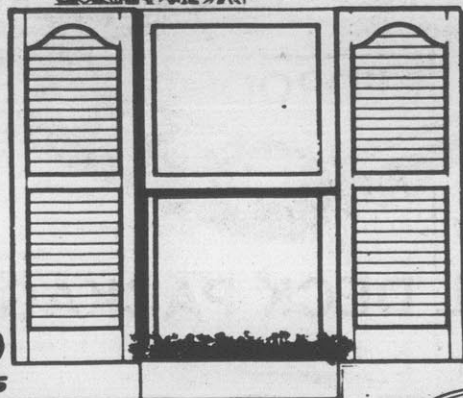

11⁸⁵
pair

15¹⁰
pair

Evanstyle® woodgrain detailed injection molded shutters are made from high impact polystyrene with an acrylic finish that seals in the color and protects the shutter against weathering. Distinctive arched top design is complimentary to most home styles. Evanstyle® shutters won't rot, crack, dent, peel, blister or chalk - and never need painting! 470153-385



REG.
2.16!

ROOF CEMENT

5 Gallons..... 7.69

1⁹⁴
gallon



REG.
2.09!

ROOF COATING

5 Gallons..... 7.46

1⁸⁸
gallon



**ALUMINUM
ROOF
FLASHING**

10" X 10'	2.98
14" X 10'	3.98
20" X 10'	5.45
10" X 50'	12.65
14" X 50'	17.26
20" X 50'	24.55



ROOFING NAILS

Your Choice
7/8", 1", 1 1/4" Or
1 1/2" Galvanized

3²⁹
5 lb.
box

**ASPHALT ROOFING
SHINGLES**

6³³
bundle
33 1/3 sq. ft.

Standard weight, class "C" 240 asphalt shingles feature a special sun-activated "sealed-down" design that prevents wind blow-up damage. Choice of colors. 15 year factory warranted.



**MINERAL SURFACE
ROLL ROOFING**

8⁸⁸
roll

Lay #90 asphalt saturated & coated felt roll roofing either vertically or horizontally. Good, economical roofing for porches, garages, outbuildings. Choice of Black or White mineral granuel surface. 108 sq. ft. per roll.

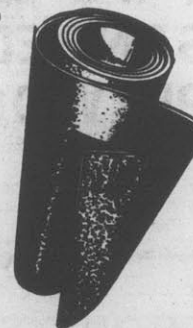

**ROOFING
FELT**

8⁴⁵
roll.

Lay Moore's #15 roofing felt under all new asphalt or shake shingle roofing for assured dry protection in any weather! 432 square foot coverage per roll.



**4' X 8' ASPENITE®
SIDING**
3/8" CHANNEL
GROOVE

EXTERIOR
OR
INTERIOR

8⁹⁵
panel

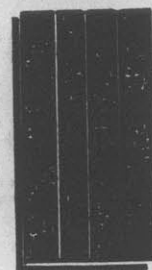

4' X 8' X 7/16 REVERSE BOARD & BATTEN . 10.88 panel

LIGHT FIXTURE SALE!!

SEE OUR NEW LIGHTING DEPT.

OVER 100 FIXTURES TO CHOOSE FROM!

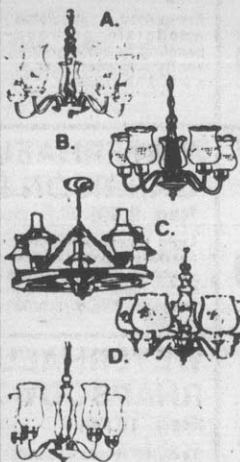
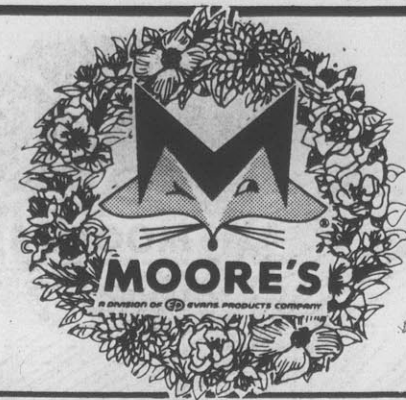

CHANDELIERS

A. #957 AB - 5 lite antique brass & wood with clear globes. 19" dia. 120162, Reg. 36.99! **2999**

B. #858 AB - Antique brass & wood with amber glass globes. 19½" dia. 120183, Reg. 39.99! **3299**

C. #992-5-AC - 5 lite antique copper & wood wagon wheel. 30" dia. 016303, Reg. 69.99! **5999**

D. #929-BR - Polished brass 5 light fixture with crystal etched globes. 18" dia. 016238, Reg. 31.99! **2699**

E. #958-BR - Polished brass with crystal glass globes, scalloped tops. 18" dia. 120147, Reg. 31.29! **1999**

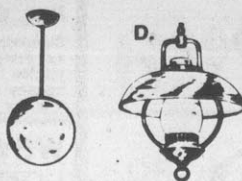

CHAIN PENDANTS



A. #900-10 BR - 10" diameter white glass ball, extends 48". Brass trim. 120220, Reg. 18.99! **1599**

B. #1038-BU - Contemporary butcher block styling. 15½" dia. with white glass. 120246, Reg. 30.99! **2599**

C. #1126 AB - Antique brass with 3 way switch. 15" diameter. 120295, Reg. 32.99! **2799**

D. #1239 BR - Satin brass with 3 way switch, 3/4 frosted chimney. 12" dia. 016469, Reg. 21.99! **1849**

BEDROOMS



A. #650 WH - 12" square white glass with wheat pattern. 015396, Reg. 2.99! **249**

#652 WH, Reg. 4.29! **359**

B. #656 WH - 13" diameter white glass with wheat pattern. 015461, Reg. 4.69! **379**

C. #600 BR - Polished brass & wood design. 14" square. 120519, Reg. 7.49! **599**

D. #678 BR - Polished brass canopy with white hobnail glass. 14" dia. 120568, Reg. 8.29! **679**

E. #615-BR - 15" round Colonial design on frosted glass with polished brass canopy. 018687, Reg. 9.49! **749**

BATH

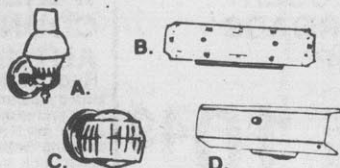

A. #736-AB - Antique brass wall fixture w/satin white glass globe, grounded electrical outlet. 017798, Reg. 10.49! **869**

B. #775-BR - Polished brass wall canopy with white glass bulb shield etched in gold. 6" X 14" with electrical outlet. 017913, Reg. 7.99! **649**

C. #812-CH - Polished chrome wall canopy with white glass globe, switch & electrical outlet. 046821, Reg. 5.29! **439**

D. #751-WH - 4½" X 24" all white wall fixture with grounded electrical convenience outlet. 046805, Reg. 6.29! **519**

KITCHEN

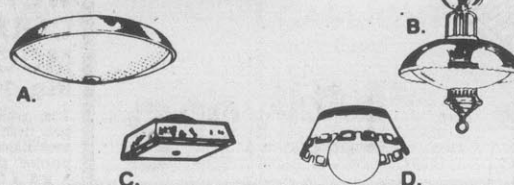

A. #489-BR - Satin brass, 12" round ceiling fixture with white glass bulb shield. 015131, Reg. 8.49! **699**

B. #565-AC - 14" X 16" antique copper ceiling fixture with white glass bulb shield, Colonial styling. 120501, Reg. 26.99! **2199**

C. #520-BU - 17½" square butcher block design ceiling fixture w/white glass bulb shield. 120444, Reg. 26.99! **2199**

D. #522-AB - 12½" wide antique brass ceiling fixture with white glass ball globe. 120451, Reg. 23.89! **1999**

HALLS



A. #880-1-BR - Polished wall fixture with crystal etched glass chimney has its own On/Off switch. 015909, Reg. 5.79! **469**

B. #739-1-WH - All white, 4½" X 7½" wall fixture, including canopy, with yellow rose design, w/On/Off switch. 120660, Reg. 7.79! **599**

C. #884-1-BR - Polished brass wall fixture with white hobnail glass chimney, On/Off switch. 015917, Reg. 6.50! **529**

RECESSED

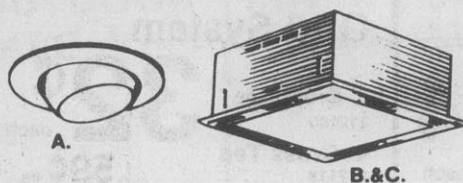

A. #232-WH - 8" diameter all-white recessed unit features eyeball type adjustable direction light. Prewired. 120857, Reg. 23.99! **1999**

B. #243-CH - 10½" square, incandescent recessed unit has polished chrome frame, Albalux glass panel. 014597, Reg. 9.49! **749**

C. #244-CH - Identical style as #243-CH in 12½" square fixture. Unwired. 014639, Reg. 11.49! **949**

PORCH, WALL & CEILING FIXTURES

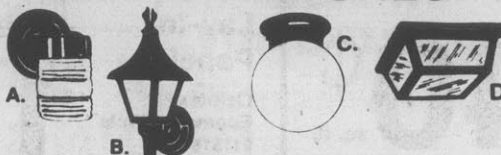

A. #3012-BK - 4½" X 9" black finish metal wall lantern with patterned crystal glass globe. 016915, Reg. 3.19! **259**

B. #3190-BK - Black finish cast metal wall lantern has crackled plastic light panels. 5¾" X 17". 018226, Reg. 19.49! **1599**

C. #3465-BK - Black finished metal ceiling canopy with white glass globe. 6" X 7". 120717, Reg. 4.69! **399**

D. #3413-BK - 10" square black finished metal ceiling fixture features 5 frosted glass light panels. 017223, Reg. 8.99! **699**

OUTDOOR LIGHTING

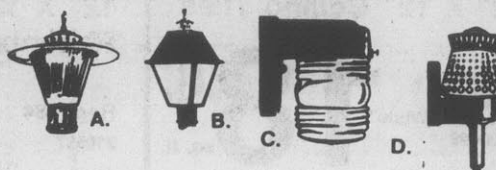

A. #3202 BK - Modern 12" X 14" satin black lantern with ribbed glass. 120824, Reg. 15.99! **1349**

B. #3215 BK - Traditional 7" X 10" satin black lantern with frosted glass. 017103, Reg. 14.49! **1179**

C. #4012-BK - 4½" X 6" black finished metal wall fixture with clear patterned glass globe. 120774, Reg. 2.99! **249**

D. #4001-BK - Modern coachlight for porch walls in black finished aluminum w/clear ribbed globe. 5" X 10". 120725, Reg. 6.49! **529**

SPRING PAN

PLUS THE NEW CEILINGS AND



WEYERHAUSER® CRESTLINE CLIFFHANGER

Reg. 6.99!

Simulated woodgrains in varying woodtones printed on lauan mahogany plywood panels. 4' x 8' x 5/32" 791061

5⁹⁹

WEYERHAEUSER® AUBURN HEIGHTS PIN

Reg. 7.49!

Prefinished, simulated woodgrain plywood paneling in extra grainy, knotty gold woodtones. 4' x 8' x 5/32" 722652

6⁹⁹

WEYERHAEUSER® LOOKOUT ELM

Reg. 8.99!

Prefinished, simulated woodgrain plywood panels with unusually realistic red/brown graintones. 4' x 8' x 5/32" 900134

7⁹⁹

WEYERHAEUSER® GARRISON PECAN

Reg. 9.49!

Light toned, prefinished, simulated pecan woodgrains on plywood panels with band saw edge marking. 4' x 8' x 5/32" 722355

8⁹⁹

WEYERHAEUSER® BLOCKHOUSE PECAN

Reg. 9.49!

Dramatic, dark toned simulated pecan woodgrains embossed & prefinished on plywood panels with band saw marks. 4' x 8' x 5/32" 722330

8⁹⁹

WEYERHAEUSER® RHAPSODY

Reg. 10.49!

Textured stripes in muted green & gold on white gives this prefinished printed plywood paneling a wallpaper look. 4' x 8' x 5/32"

9⁴⁹

WEYERHAEUSER® COUNTRY ROADS MOONDROP

Reg. 11.49!

The wallpaper look in pale gold country scenes prefinished, decorative printed plywood panels. 4' x 8' x 5/32" 900225

10⁴⁹

WEYERHAEUSER® COUNTRY ROADS AUTUMN

Reg. 11.49!

Muted autumn tans make this prefinished, decorative printed plywood paneling with the wallpaper look easy on the eyes! 4' x 8' x 5/32"

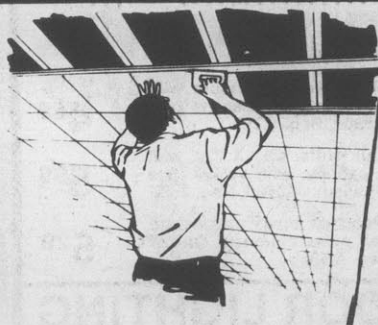
10⁴⁹

12" X 12" Ceiling Tiles

Reg. 20¢
Decorator White™
2100096

18[¢] sq. ft.

Sculptured White™ 210120 25¢ ea.
Bahia™ PlastiGard® 210211 28¢ ea.
Rondelay™ PlastiGard® 210138 28¢ ea.

Choose from a variety of textured and matte finishes that created interesting swirl, brush, stippled and sculptured effects. Tongue-in-groove edges for square fits. Easy to install with a staple gun!



TIARA Ceilings by Celotex

12" X 12" Tiles Phoenix™

Reg. 48¢
210567

40[¢] sq. ft.

Tivoli™ Acoustical 210534 41¢ ea.
Sonnet™ Acoustical 210542 49¢ ea.
Dominion™ 210559 55¢ ea.

Celotex®'s new line of Tiara® ceiling tile install seamless so remodeling with ceiling tile doesn't look like you've remodeled - They just look beautiful! Choose from a variety of textured surfaces. Easily installed with a staple gun.



2' X 4' Lay-In Panels

Celotex®
Economy White™
211516

1²⁴ each

Bahia™ PlastiGard® 211540 1.90 ea.
Rondelay™ PlastiGard® 211557 1.90 ea.
Waverly™, Class "A" 211561 1.74 ea.

These attractively textured ceiling panels are flexible, completely washable, and won't warp - install as close as 2" to your present ceiling with our easy-to-install, prefinished metal grid system!

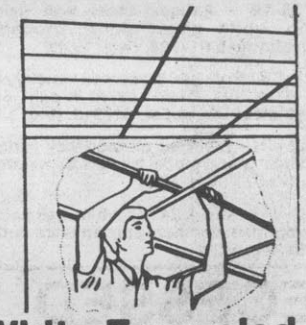

White Enameled Grid System

2' Cross Tee 212100 32¢ each
4' Cross Tee 212118 59¢ ea.

12' Main Tee 1.67 ea.
12' Wall Angle 1.27 ea.
96' Hanger Wire 1.57 pk.

Rigid Grid® suspended ceilings' unique, patented locking device rigidly holds the system in square, yet can be easily disengaged. A typical 10' x 12' ceiling can be installed by 1 person in an afternoon. Easy & economical!



INDOOR CARPET

Reg. 2.6

Enjoy Moore's carpet below grade, or poolside. Protects from rot and mildew. Choice of colors.

ANELING SALE

D CARPETS YOU NEED TO FINISH THE JOB

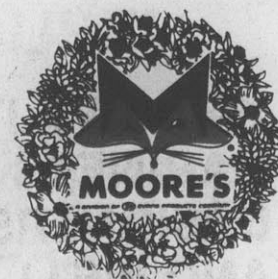

<p>PINE 999</p>	<p>WEYERHAEUSER® WASHINGTON COPPERHILL Now Only Medium brown panels with character graining is prefinished, simulated woodgrains on plywood. 4' x 8' x 5/32" 900209</p> <p>799</p>	<p>VANPLY® RAINTREE FRUITWOOD Reg. 7.99! Light to medium wood-tones give this prefinished, simulated wood-grain plywood paneling a mellow look. 4' x 8' x 5/32" 703413</p> <p>699</p>	<p>ABITIBI® MELLOW TEAK Reg. 10.98! Lots of tone variation gives this 3" planked paneling a unique look. Prefinished, simulated woodgrains on plywood. 4' x 8' x 5/32" 752261</p> <p>998</p>
<p>999</p>	<p>WEYERHAEUSER® BURLUXE NUTMEG Reg. 9.50! Unusual burled look in prefinished, simulated woodgrain plywood panels with medium brown tones. 4' x 8' x 5/32" 900068</p> <p>849</p>	<p>VANPLY® SUNDANCE HICKORY Reg. 8.99! Embossed texture gives this simulated woodgrain, prefinished plywood paneling an authentic look that even feels real! 4' x 8' x 5/32" 720052</p> <p>799</p>	<p>ABITIBI® LODGEWOOD Reg. 12.98! Deeply embossed, 1/4" thick, prefinished, simulated woodgrain hardboard panels in rich brown shades. 4' x 8' x 1/4" 752996</p> <p>1198</p>
<p>949 722686</p>	<p>WEYERHAEUSER® CONCERTO Reg. 10.49! Muted gold & off-white stripes with a textured surface - The wallpaper look in a prefinished, printed plywood paneling. 4' x 8' x 5/32"</p> <p>949 722694</p>	<p>VANPLY® THUNDERCLOUD HICKORY Reg. 8.99! Extra attention is giving the embossed grain-patterns in this prefinished, simulated woodgrain plywood paneling. 4' x 8' x 5/32"</p> <p>799 720037</p>	<p>ABITIBI® CHARRED CEDAR Reg. 12.98! Deeply embossed texture in dramatic dark brown prefinished, simulated woodgrain hardboard paneling. 4' x 8' x 5/32" 753053</p> <p>1198</p>
<p>049 900340</p>	<p>WEYERHAEUSER® COUNTRY ROAD BLUE SKY Reg. 11.49! Pastel blue/tan colors charming country scenes prefinished on decorative printed plywood panels. 4' x 8' x 5/32" 900233</p> <p>1049</p>	<p>VANPLY® ANTIQUE PINE Reg. 9.49! Dramatic, dark embossed texture prefinished, simulated woodgrain plywood paneling - ideal accent paneling! 4' x 8' x 5/32" 720078</p> <p>899</p>	<p>ABITIBI® GASLIGHT BRICK Now Only Realistic, embossed red brick pattern in prefinished, simulated clay & mortar hardboard paneling. 4' x 8' x 1/4" 752972</p> <p>1449</p>

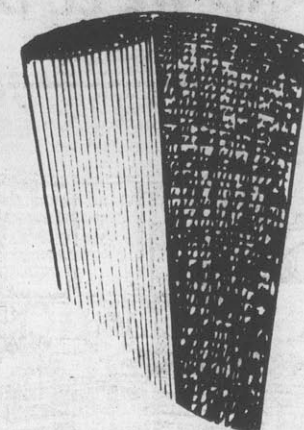

**"TURF" FREE
GRASS CARPET**

299
sq. yd.

Polypropylene tufted carpet with rubber grip design cushioned backing.



**DOOR/OUTDOOR
CARPET SALE**

2.69!

199
sq. yd.

Moore's indoor/outdoor carpet above or grade, in the rec room or on the porch, patio side. Polypropylene olefin carpet fibers are mildew proof for installation anywhere! Choice of colors. 12 foot widths.

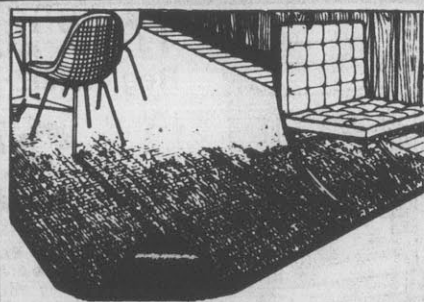

**LEVEL LOOP
NYLON CARPET**

Reg. 4.99!

359
sq. yd.

100% continuous filament space dyed nylon level loop carpet features a special anti-static process for easier cleaning, and 24 oz. foam cushioned back for solid comfort underfoot. 12' widths. Choice of colors. 055442

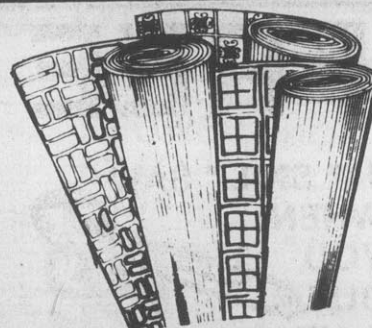

**12' WIDE NO-WAX
VINYL FLOORING**

Congoleum®

339
sq. yd.

Snappy patterns, zingy colors, and best of all - NO-WAX Shiny! Vinyl® surfaces to take the work out of enjoying pretty floors! 12' widths for seamless beauty in most rooms. Lays flat with or without adhesive.

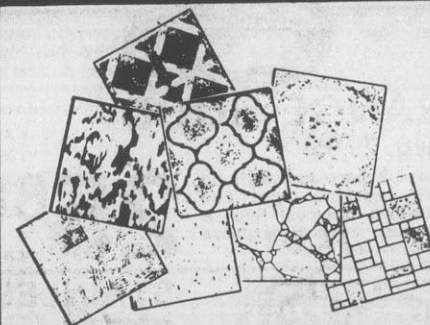

**DESIGNER 12" X 12"
FLOOR TILE**

Reg. 45¢!

38¢
tile

With Flintkote® self-adhering vinyl asbestos tile, you just peel off the protective backing, set in place on any clean, flat, dry surface and press-down. That's easy installation! Color & pattern choice.

WE HAVE IT ALL - 5 COMPLETE LINES OF OAK AND BIRCH CABINETS TO PICK FROM - PLUS TRAINED KITCHEN LAYOUT DESIGNERS - JUST BRING US YOUR KITCHEN MEASUREMENTS AND WE'LL DO THE REST!



PLYMOUTH™ KITCHEN CABINETS...

YOU CAN NOW SAVE

50%

MFG. SUGGESTED LIST

FREE CUTTING BOARD

WITH PURCHASE OF 8' OR MORE KITCHEN CABINETS

Real Wood quality at a price you'd expect to pay for plastic veneers! Plymouth™ cabinets by Connor® are faced with genuine hardwood birch veneers, protected by a rich Honey Wheat 3 coat finish. Luxury features include self-closing hinges with whisper quiet drawer and door felt pad closings, and a positive stop monorail drawer guide. See our complete selection of styles and sizes to meet your needs!

LAMINATED COUNTER TOPS
5', 6' & 8'

369
lin. ft.

ON OUR COMPLETE LINE OF PLYMOUTH™ CABINETS BY CONNOR®



RANGE HOOD
Reg. 29.95!

Quiet, 2 speed ductless hood with cooking light has activated charcoal filter & permanent aluminum grease filter. White. 111377

25⁸⁸
each



STAINLESS STEEL SINK
Reg. 34.95!

Satin finish double bowl 33" X 22" kitchen sink is self-rimmed for easy self-installation without careful fittings. 622225

29⁸⁸
each

BASKET STRAINER..... 3.29 each



WASHERLESS FAUCET WITH SPRAY

Washerless Union Brass® swing arm chrome plated kitchen faucet with smoked acrylic handles carries an unconditional 10 year factory guarantee! 069666

26⁹⁵
each

FREE

14" SKIL™ SAW WHEN YOU BUY A HEATILATOR



Offer good between March 1 and April 30, 1978 only.

Zero clearance for safe installation against combustible wall or floor. U.L. listed.

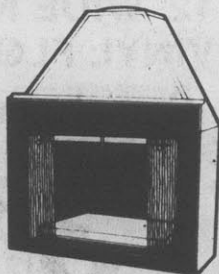

289⁹⁵

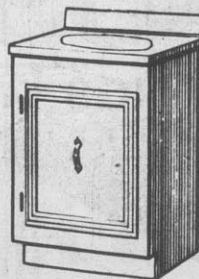

17" X 20" VANITY
Reg. 42.95!

32⁹⁹
each

Space-saving size white cabinet features an elegant one piece cultured marble top, bowl & backsplash in white with gold veining. Smart Traditional styling blends with any decor. Single door storage base. Faucet extra. 999904

THESE VANITIES INCLUDE TOPS & FAUCETS



24" WHITE PROVINCIAL VANITY
Reg. 89.99!

69⁸⁸

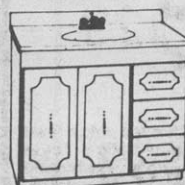

30" WITH THREE DRAWERS
Reg. 170.75!

136⁹⁵

WE'VE GOT THE BEST SEAT IN THE HOUSE!



WHITE TOILET SEAT
Reg. 5.99! **4⁸⁸**

Comfortable white enameled molded wood design features rust-proof hinges, bolts & screws. Split-resistant, too! 061416



SOLID PLASTIC
Reg. 11.95! **9⁹⁹**

Smart, ultra modern styling in break-resistant plastic with rust-proof hinges. Choice of designer colors. 20TT



BROWN ENAMEL
Reg. 7.95! **6⁸⁸**

Sculptured seat cover with wide back styling, color-matched bumpers & hinges. Installs in minutes from above the bowl. 44TT



WHITE PADDED VINYL
Reg. 14.95! **12⁸⁸**

Wet look vinyl lid & ring is molded of high density urethane foam for resilient, cushioned comfort. White bumpers & hinges. 113118

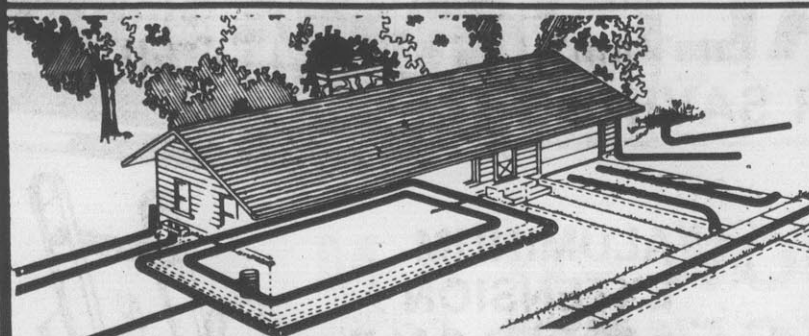

4" DIAMETER, FLEXIBLE DRAINAGE PIPE

Reg. 26¢

Lightweight, flexible plastic drainage pipe lays around corners without extra fittings - Solves drainage problems on home or farm property! No breakage loss due to rough handling, acids, alkalis or frost. 10' & 250' coils. 670430-471

22¢ lin. ft.
SOLID or SLOTTED



BATH SYSTEMS 4™

Reg. 239.95!

Utilized Fibreglas® bath/shower cove consists of a 5' tub, backwall and 2 sidewalls - fits through any standard bathroom door for easy remodeling or new construction. Bone or White. 603902-910

199⁹⁵

REVERSE TRAP TOILET

Reg. 44.98!

Vitreous china round front bowl with anti-siphon water inlet regulator and trouble-free flush mechanism. White. Seat extra. 600007-015

39⁸⁸



TEMPERED GLASS TUB ENCLOSURE

Reg. 43.95!

High luster anodized aluminum frame w/towel bar fits standard 5' tub alcove. Translucent "pebbled" safety glass panels give privacy; won't shatter on impact. 604405

39⁸⁸



TEMPERED SAFETY GLASS

TRI-VIEW MEDICINE CABINET

Reg. 79.95!

Triple door, 36" x 31 1/2" x 5 1/2" deep cabinet surface mounts for easy installation. Plate glass mirrors with Antique Gold finish frame, 3 shelves. 065128

69⁹⁵ each



TOP LIGHTED MEDICINE CABINET

Reg. 26.95!

28 1/2" x 23 1/4" x 8 1/2" deep, 2 door, surface mount cabinet features its own incandescent overhead light with switch & electric outlet. 3 shelves. 065003

22⁸⁸ each

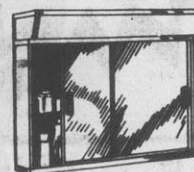

COPPER PIPE & FITTINGS



A. 1/2" x 10' PIPE
671362

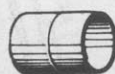
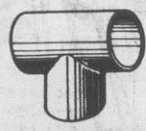

E. 1/2" TEE
065359



F. 1/2" UNION
066555
Reg. 1.09!

G. 1/2" STOP & WASTE VALVE
066605

H. 3/4" STOP & WASTE VALVE
066613

5²⁹

8³⁹

12¢

12¢

19¢

99¢

2²⁹

2⁵⁹



SHOWER STALL

Reg. 119.95!

99⁹⁵ 602771

Reinforced white ABS® plastic stall includes safety railing on 3 sides, warm-to-touch, slip-resistant bottom, shower curtain & fittings. 32" x 32" base.

DRAIN, WASTE & VENT PIPE

1 1/2" x 10' SECTION **3⁵⁹**
675801

2" x 10' SECTION **4³⁹**
675819

3" x 10' SECTION **8⁹⁹**
675850

4" x 10' SECTION **13⁹⁵**
675827

HOT & COLD PLASTIC PIPE

1/2" TEE 800243 **18¢**

3/4" TEE 800540 **39¢**

1/2" 90° ELL 800151 **13¢**

3/4" 90° ELL 800458 **27¢**

1/2" MALE ADAPTER 800185 **18¢**

3/4" MALE ADAPTER 800482 **26¢**

1/2" x 10' SECTION 800128 **1⁹⁹**

3/4" x 10' SECTION 800425 **3⁵⁹**



50 GALLON ELECTRIC WATER HEATER

Reg. 114.95!

99⁹⁵

Includes sensitive energy temperature & pressure relief valve to prevent overheating automatically. Glass Tank. 661157



WATER HEATER INSULATION KIT

Reg. 24.95!

18⁸⁸ each

1 size fits tanks up to 48" tall, 80 gallons. Fibreglas® insulation wrap covers tank to reduce heat loss up to 20%! 107250



MOORE'S

A DIVISION OF **EP**
EVANS PRODUCTS COMPANY

TRUCKLOAD PAINT SALE!

SUPER SAVINGS

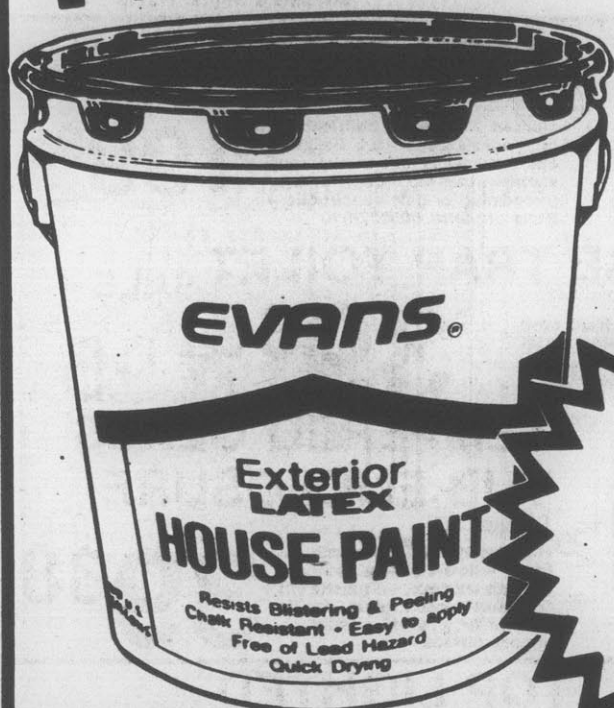

REG. 12.99!
2 GALLONS

9.99

in
reusable
plastic
pail

JET WHITE EXTERIOR HOUSE PAINT

ALUMINUM EXTENSION LADDER SALE

23.95
16 FOOT
Reg. 27.95!

- 20', Reg. 39.95 35.99
- 24', Reg. 49.95 44.99
- 28', Reg. 59.95 53.99
- 32', Reg. 89.95 80.99
- 36', Reg. 109.95 ... 98.99



Lightweight, easy to handle, maintenance-free aluminum construction. Ribbed rubber capped feet adjust to uneven terrain; plastic capped extension ends prevent marring walls. Steel locks grip ladder rungs for security.

YOUR CHOICE PAINT SALE

- OUR BEST EXTERIOR LATEX HOUSE PAINT - REG. 11.99!
- LATEX PATIO & DECK PAINT - REG. 10.99!
- ALKYD PORCH & FLOOR ENAMEL - REG. 10.99!

YOUR CHOICE:

8.99
gallon

Complete selection of colors in all three series - Buy now & save!



REDWOOD STAIN OIL OR LATEX

2.99
gallon

Lightly pigmented to give any light colored wood the appearance of redwood. Use indoors or out on any previously unfinished wood.



CEMENT PAINT READY TO USE

6.99
gallon

Premixed - Choice of 8 colors plus White.
QUICK-SET WATER PLUG CEMENT .. 1.99



MASONRY WATERPROOFING

3.99
25 lb. bag

Just mix with water - Brush or roll on masonry, stone or brick to seal out dampness above or below grade, indoors or out. White only. 023051

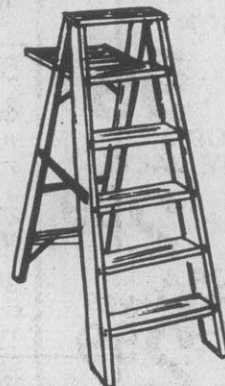

ALUMINUM STEP LADDERS

16.95
5 ft. REG. 18.95!

- 6', REG. 19.95 17.95
- 8', REG. 36.95 33.29

Lightweight and easy to maneuver. Features reinforced, ribbed steps & platform, and rubber tipped, non-skid feet.

WINDOWS AND DOORS SALE

In addition to the items on this page, we have many others in stock - plus we'll be glad to order those hard-to-find sizes. Come in today and save, save, save!

M & W[®] WOOD WINDOWS

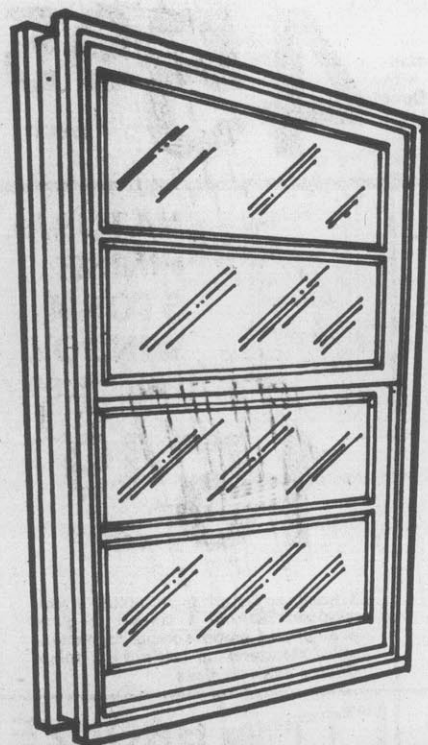

2 OVER 2

29⁹⁵

24" x 38" each

32" X 38"	34.25
36" X 38"	37.95
32" X 46"	41.45
36" X 46"	45.95

Sills, exterior casing, sash & jambs are toxic treated to retard rot; termites and other wood boring insects are repelled. Aluminum weatherstripped. Preglazed with standard glass. Smooth cut wood frames & sashes are ready to finish to suit.

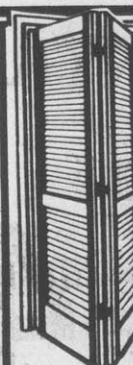

WOOD BIFOLD DOOR SALE

24⁹⁵

REG. 28.49!

Ready to finish

30" X 80"	Reg. 31.59	29.95
32" X 80"	Reg. 32.62	30.95
36" X 80"	Reg. 33.27	31.75
48" X 80"	Reg. 53.59	50.95
60" X 80"	Reg. 60.61	57.75
72" X 80"	Reg. 64.94	61.95

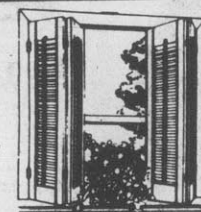

PREHINGED INTERIOR PINE SHUTTERSETS

29" X 20"

29" X 24"	15.49	<h1>14⁴⁵</h1>
29" X 28"	16.89	
33" X 20"	13.95	
33" X 24"	15.29	
33" X 28"	17.25	

REG. 16.88!

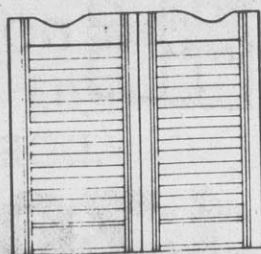

CAFE DOORS

Reg. 17.57!

Presanded, louvered pine panel cafe doors add decor interest to dull doorways. Use in halls, kitchen/dining rooms, dressing areas - lots of places! Hardware extra.

16⁹⁵

pair

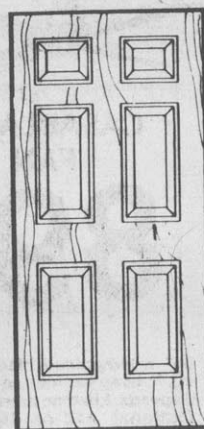

FIR EXTERIOR ENTRANCE DOOR SALE

59⁹⁵

36" X 80"
REG. 64.63!

Solid fir exterior entrance door features 6 raised panels in the Colonial style. Quality doweled construction. Smooth surface; ready to finish. 702092 Hardware extra.

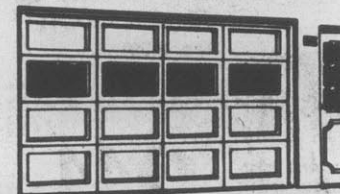

WOOD GARAGE DOOR

8' X 7'

96⁵⁶

REG. 114.75!

Wood frame garage door operates smoothly on Nu-Tite[®] slanting tracks with ball bearing rollers. 4 lites, cylinder lock & keys included.

9 x 7 FOOT DOOR, Reg. 119.41 ... 112.75

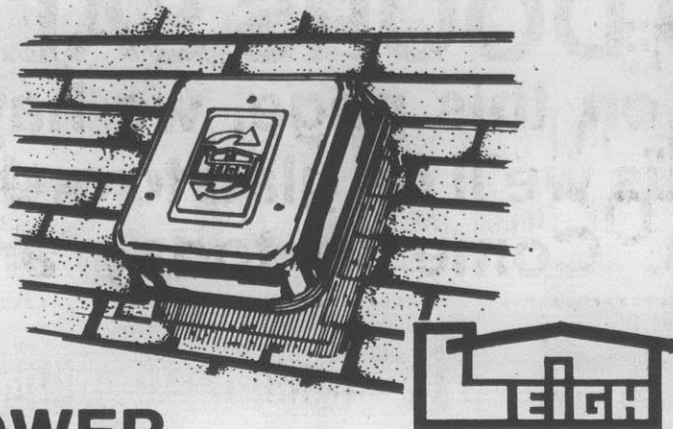

POWER ATTIC VENTILATOR

Reg. 59.88!

49⁸⁸
each

Thermostatically controlled to ventilate attics of up to 1,586 square feet - Cools your home by removing excess attic heat, helps reduce the load on air conditioners to save you money! Easy do-it-yourself installation. 048991

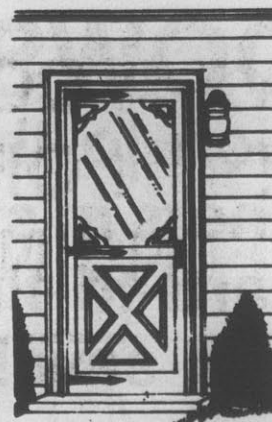

WHITE CROSSBUCK STORM & SCREEN DOOR

Reg. 54.95!

45⁹⁵
each

Prehung for simplified do-it-yourself installation. Solid aluminum construction with authentic embossed cross buck styling. Door includes 1 safety glass, 1 screen panel and latch lock. Your choice of 32" or 36" X 80", right or left opening.

POWER GABLE VENTILATOR

Reg. 32.98!

28⁸⁸
each



Low price - Yet this Leigh™ ventilator features a 10" fan blade to quietly cool the living areas of your home as much as 15 degrees by drawing hot air out of your attic. Adjustable thermostat for complete automation. Easily installed in attic window or gable louver. 049353



NATURAL FINISH STORM DOOR

Reg. 42.95!

37⁹⁵
each

Prehung. Maintenance-free, all aluminum with heavy duty kickplate and latch lock. Includes 2 self-storing safety glass panels, 1 screen panel. 32" or 36" X 80".



NATURAL FINISH STORM WINDOW

Reg. 15.99!

15⁴⁹
each

3 track, self-storing aluminum frame windows include 1 screen, 2 glass panels, and wood screws for installation. Maintenance-free natural finish. Choice of stock sizes.



FOUNDATION VENTILATOR

Reg. 2.99!

244
each

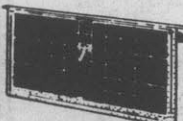

16" X 8" natural finish aluminum foundation vent will ventilate up to 64.6 sq. ft. 049395



RECTANGULAR WALL VENTILATOR

Reg. 4.69!

399
each

10 1/2" sq. flush rectangular attic vent ventilates 57 sq. ft. Natural finish aluminum. 049460



TRIANGULAR ADJUSTABLE VENTILATOR

Reg. 7.99!

688
each

Adjustable gable end vent in natural finish aluminum, 43 1/4" X 9", ventilates 124 sq. ft. 049429

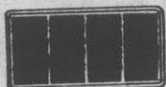

UNDEREAVE VENTILATOR

Reg. 98¢!

77¢
each

16" X 8" natural finish aluminum under-eave vent ventilates up to 107 sq. ft. 049387

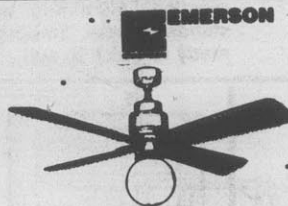

CASABLANCA™ FAN

89⁹⁹
each

36" woodgrained blades move 4,000 cu. ft. of air per minute at 235/330 rpm. 2 speeds. Lifetime lubricated bearings. Optional add-on light available. Available in Raleigh stores. Special order in all others. Light extra.

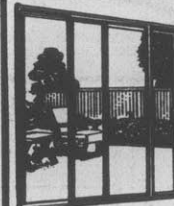

BRONZE PATIO DOOR

179⁹⁵
72" x 80"

Bronze finish aluminum doors feature tinted, insulated safety glass, include sliding screen panel and operational track. Key lock. Tinted glass blocks sun glare and unwanted summer heat. 897579-702

WE HAVE A COMPLETE SELECTION OF METAL AND WOOD FENCING IN STOCK

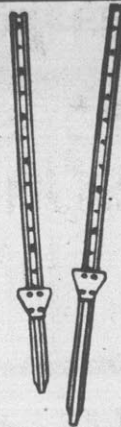
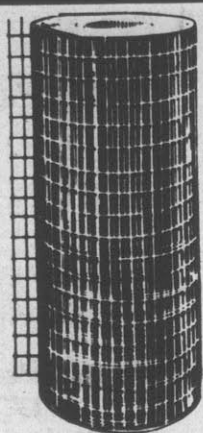
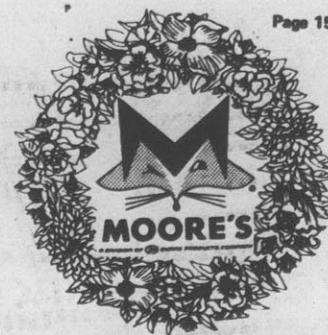

4" X 2" WELDED MESH FENCING

48" X 50', Reg. 21.95.... 19.95
36" X 100', Reg. 31.95.. 27.95
48" X 100', Reg. 39.95.. 38.95
60" STEEL POST 2.39
72" STEEL POST 2.99

14.90
36" X 50'
Reg. 16.89!

Completely galvanized, then welded for lasting strength. 4" X 2" wire rectangles are virtually non-climbable. Safe, smooth edges. Ideal for keeping little people and pets in and big people and other people's pets out of your yard!

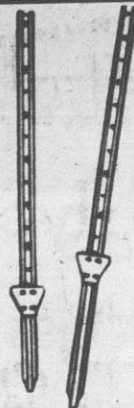

50' ROLL VINYL GARD® FENCING

48" X 50', Reg. 28.47.. 27.95
60" Vinyl Gard Post..... 1.57
72" Vinyl Gard Post..... 1.89

22.95
36" High
Reg. 23.48!

Rustproof! Thick vinyl coating over galvanized wire is bonded on - prevents rust; won't chip or peel. No sharp edges - ideal for fencing in a play area for the children!



25' ROLL POULTRY NETTING

36" X 25', Reg. 6.49..... 5.97
48" X 25', Reg. 8.49..... 7.58

Completely galvanized for longer life, with extra support wires to reduce sagging. Ideal for enclosing the garden area, flower beds, projecting floor to ceiling porch screening from small children, plus many additional uses!

3.99
24" X 25'
Reg. 4.59!

50' & 75' ROLLS ALSO AVAILABLE

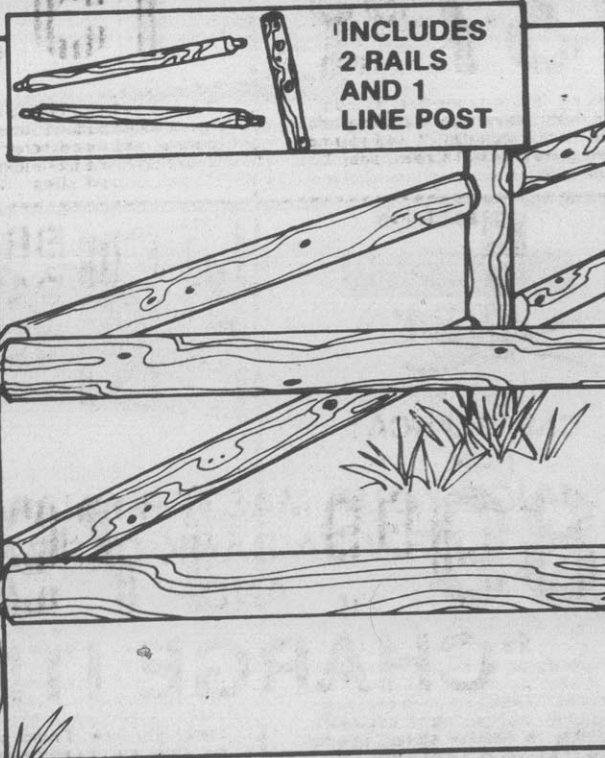

CEDAR ROUND RAIL FENCING

7.88
8' SECTION



3" diameter full-round rails fit tight with dowel construction into 5" diameter full-round posts. Solid cedar for lasting beauty. Each 8' section includes 2 rails, 1 line post. Solid cedar is naturally warp, rot and wood-boring insect resistant for long life. Maintenance-free cedar needs no painting or staining - ages naturally to an attractive silvery gray.

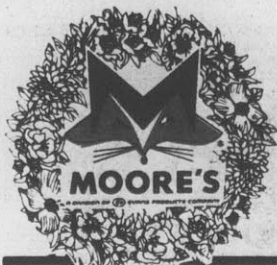

SUPER SAVINGS SALE

SYCAMORE® ROTARY MOWERS

20" PUSH MOWER

79⁹⁹
each

New 1978 Fall/Sycamore® 20" cut mower features 3 HP Briggs & Stratton® engine with easy spin recoil starter. Handle mounted variable speed & stop control. Adjustable cutting height. 340083



22" ROTARY PUSH MOWER

3½ HP Briggs & Stratton® easy spin recoil starter, handle-mounted variable speed & stop. 340091

99⁹⁹

21" REAR BAGGER

3½ HP push mower with same features as our #340091 plus rear mounted grass bagger with automatic safety grass discharge door. 340109

159⁹⁵

SELF-PROPELLED 21" REAR BAGGER

3½ HP B & S® easy spin recoil starter with direct chain drive to front axle. Rear mounted grass bagger. 340117

189⁹⁵

DYNAMARK® RIDERS

10 H.P., 32" CUT

679⁹⁵
each

Key ignition starting with 3 speeds forward, 1 reverse. Twin cutting blades for full 32" cut plus rear grass discharge to let you cut up close to building & fences! Heavy duty gear drive with differential and brake. 340000

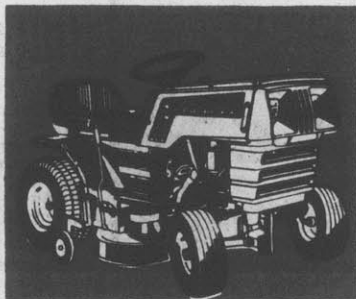

10 HORSE POWER, 36" CUT

All the fine features of our model #340000 with 4 more inches of cutting blade to get the job done faster! Shock mounted engine, sealed beam headlamps for dusk work, comfortable molded seat plus many more features. 340018

779⁹⁵
each

DYNAMARK® TILLER

5 HORSEPOWER

259⁹⁵
each

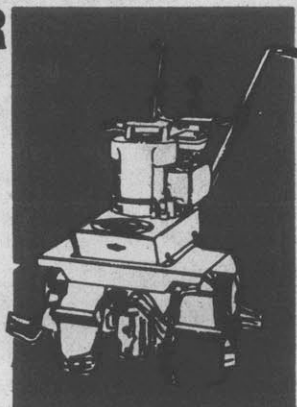

Designed with the weight out front for faster, easier, deeper digging. 28" wide tilling swath with adjustable depth gauge permits tilling depth to 8" with 1½" diameter steel tines. Easy pull recoil starter. Steel wheels with semi-pneumatic tires. 340026

ARROW® UTILITY BUILDINGS

THE "NORTHPORT"

10 X 9

Reg. 149.95!

129⁸⁸
each,
KD

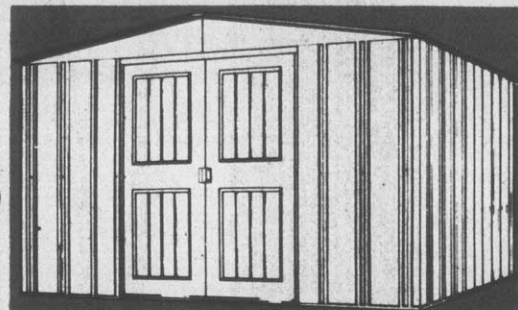

451 cubic feet of storage space with extra long new door design that rides deeper in lower track - always stays in place. Completely prefabricated, prefinished parts make assembly simple. All galvanized parts prefinished with earth-tone walls and slate grey roof. Interior dimensions: 115¼" w. X 100¼" d. X 72¼" at peak. 340034

THE "CAMBRIDGE" HIGH ROOF 10 X 9

Reg. 199.95!

179⁹⁵
each, KD

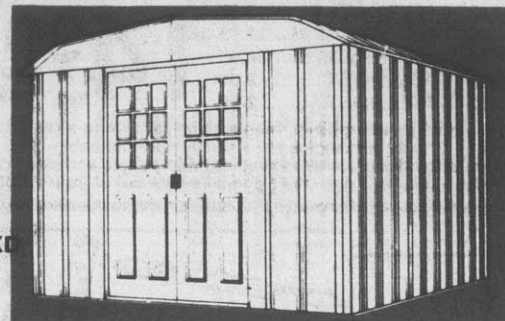

All galvanized metal parts with prefinished sun gold walls and white trim, including 3 dimensional white Dutch doors. Double roof beams at ridge for extra strength. Interior dimensions of 115¼" X 100¼" X 83¼" high at center peak give you 527 cubic feet of storage space for yard furniture & garden tools! 340059

VISA®

master charge.
THE INTERBANK CARD

USE YOUR MASTER CHARGE
OR VISA BANK CARD
AND

"CHARGE IT!"

Greenville's
Spring
Extravaganza
APRIL 5-6-7-8

SALE

AT

Amart
THE SAVING PLACE

WED. THRU SAT. SALE
OPEN DAILY 9:30-9:
CLOSED SUNDAY



CHARCOAL BRIQUETS
Embels
EASY LIGHTING
LONG BURNING
NET. WEIGHT 20lb.
T.S. RASDALE CO. INC.

1.96

Convenient and handy 20-lb. size. Long-burning charcoal for great cook-outs!

CHARCOAL LIGHTER
Our Reg. 67¢



2/\$1
For quick starts to a perfect cookout!

STYROFOAM CUPS
Our Reg. 56¢

3/\$1

51, 6-oz. cups for hot or cold drinks. Convenient and disposable.



EIGHT POSITION SUN LOUNGER

8.96

A very comfortable way to spend the summer! Adjusts to many positions, folds for convenient storage. Rugged steel frame, built to last. Resistant vinyl tubing wipes clean. Big 22x72" size.



TRASH CAN LINERS
Our Reg. 3.47

1.97 Roll

Roll of 50 sturdy liners fit 20 to 30-gallon trash cans.



CHAISE PAD
Our Reg. 8.95

6.96

Decorative and bright floral design.

Shredded Urethane Foam Fill

Our Reg. 6.65
Chaise Pad **4.96**

REYNOLDS BROILER FOIL
Our Reg. 84¢

68¢

Heavy duty foil for backyard cook-outs. 18" x 25' roll, 37.5 sq. ft.



FOAM CHEST
Our Reg. 1.97

1.37

Made of thick plastic foam for carrying. Molded end grips.



L.P. GAS GRILL
Our Reg. 166.88

\$148

Twin stainless steel H-shaped burner has 20,000 BTU's on each side. Spill grids with 436 sq. in. cooking area. Cast aluminum body, hood. Heavy-duty mobile base.

SWINGER II® GRILL
Our Reg. 29.95

27.96

Great buy! Beautiful enamel finish, adjustable grate, ash dump and fire grate lift out for easy cleaning. Easy to assemble.



BARBECUE TIME IS ANY TIME

L.P. GAS GRILL
Our Reg. 117.99

\$87

Sturdy case aluminum body and hood. Stainless steel burner. Chromed cooking grid lifts out for added convenience. Roll it where you want.



CORNER OF GREENVILLE AND ARLINGTON BOULEVARDS

WED., THURS., FRI.,
AND SAT. ONLY

OPEN DAILY 9:30-9;
CLOSED SUNDAY



Fresh Fashions!
**TOP IT WITH
TEE SHIRTS
FOR SPRING**

Our Reg. 3.96

3.22
Misses' Sizes

Some are soft and lacey blouson style, some casual striped skinny tops; in polyester/cotton. Whatever the look, you can find it at K mart in the freshest colors.



3.22

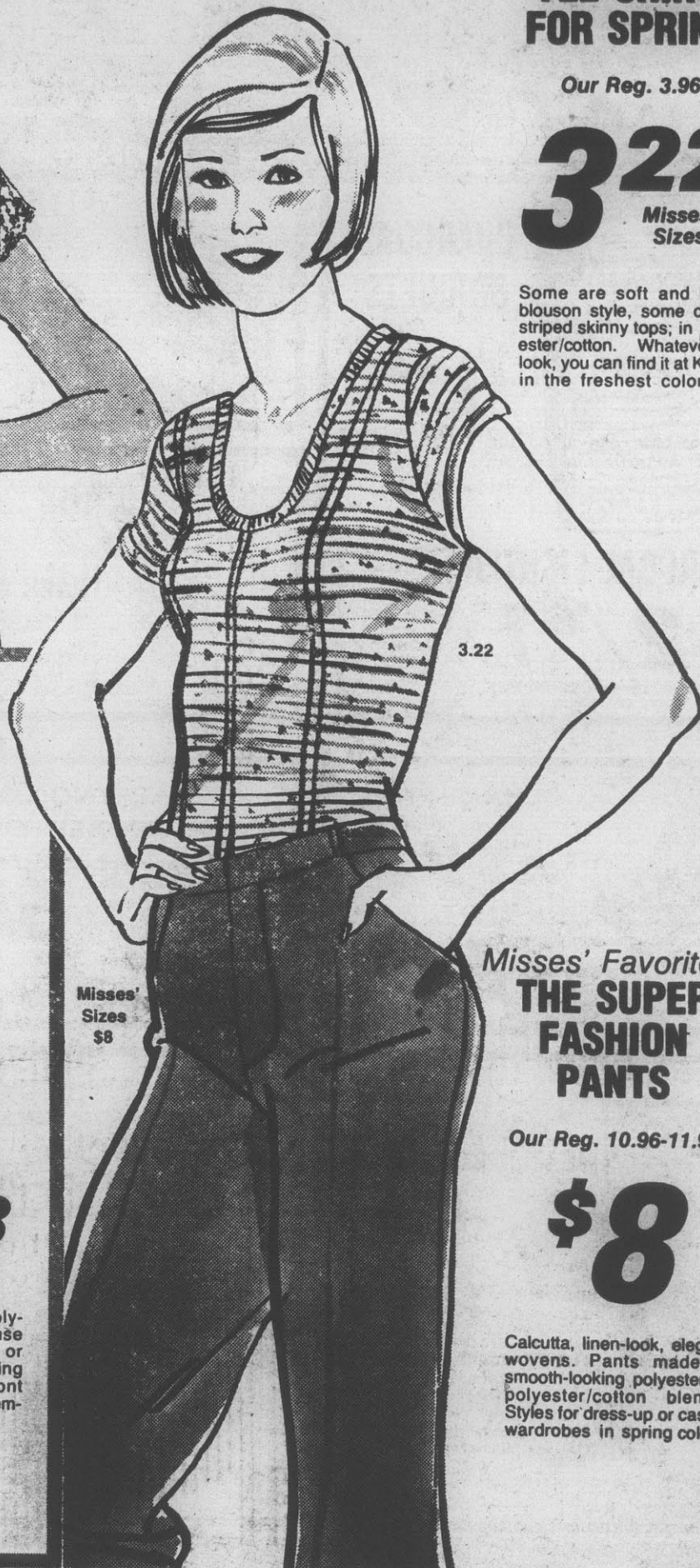

3.22

Misses' Sizes \$8

Misses' Favorites!
**THE SUPER
FASHION
PANTS**

Our Reg. 10.96-11.96

\$8

Calcutta, linen-look, elegant wovens. Pants made of smooth-looking polyester or polyester/cotton blends. Styles for dress-up or casual wardrobes in spring colors.

Misses' and X-Sizes



**AT-HOME
LEISURE
DUSTERS**

Our Reg. 4.66

3.88
4 Days

Pretty, practical. Polyester/cotton house dresses in pastels or prints. Many flattering snap- or button-front styles with lace or embroidery trim.

fashionable savings ...

KNIT CREW SHIRT

Our Reg. 3.96 **2.96** 4 Days Only

Men's good looking solid color cotton knit shirt. Nicely detailed with hemmed sleeves. Save.

DENIM JEANS

Our Reg. 9.77 **\$8**

Choice of western flares or boot-cut, straight legs in no-iron indigo polyester/cotton denim. Men's.

\$8

MENS TENNIS SHORTS

Our Reg. 7.47 **5.96**

Deluxe model tennis shorts, 50% polyester, 50% cotton. Nylon zipper, permanent press. In sizes 32-38.

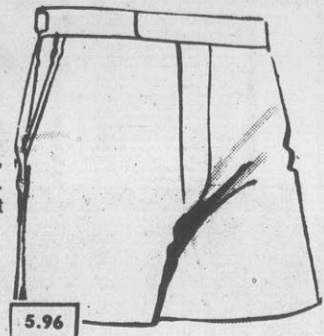

MEN'S "ACTION" SHIRTS

Our Reg. 4.96 **3.96**

Permanent press knit shirt of polyester/cotton. Sizes S, M, L, XL. Assorted colors.

PERMANENT PRESS

make **Trax** with these savings.

MEN'S AND BOYS' ATHLETIC SHOES

Great buys! White vinyl with 4 blue stripes and suede leather toe cap. Padded tongue, cushion collar and full sponge rubber insole with arch. Non-slip rubber sole. Men's, boys' 3-6. Shop and Save at K mart.

\$7 Pair

Special Purchase



SWEAT SHIRTS

Our Reg. 4.97 Our Reg. 3.97

\$4 Men's **\$3** Boys'

Handsome, long-sleeved crew-neck acrylic/cotton sweat shirts in popular solid colors. Save now.

MEN'S GARAGE OXFORDS

\$5 Pair

Men's brown vinyl oxford shoes. Save at Kmart!



MEN'S WORK OXFORD

9.88 Pair

Men's black leather oxford work shoes. Save at Kmart!



MEN'S WARM UP JACKET

\$7

Our Reg. 8.96 Warm up jacket of 100% nylon taffeta. Fully lined water repellent. S, M, L, XL.



Kmart



auto center

THE SAVING PLACE

Kmart AUTOMOTIVE SERVICE POLICY
 Kmart's policy is to perform only bonded services. For your benefit, Kmart auto services are necessarily conditioned on Kmart's right to decline any service, whether advertised or not, where a car has related deteriorated or worn parts which create or continue an unsatisfactory or unsafe driving condition, unless the customer gives Kmart a written waiver of replacement of such needed parts. Roadbed brake system parts may not be worn by customer; Kmart may in its judgment refuse to perform any partial brake job where your safety is at stake.

TIRE SALE

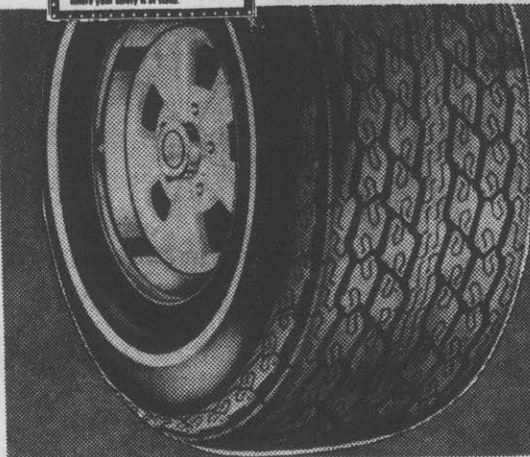

'KM RADIAL 40' STEEL BELTED RADIAL WHITEWALLS

SIZES	REG.	SALE	F.E.T.
E78x14	57.88	44.88	2.40
FR78x14	59.88	48.88	2.50
CR78x14	64.88	51.88	2.76
GR78x15	64.88	54.88	2.83
HR78x14	68.88	54.88	2.96
HR78x15	68.88	59.88	3.03
LR78x15	72.88	62.88	3.34

Our Reg. 49.88
 BR78x15
34⁸⁸

PLUS F.E.T. 1.99 EA.
 All Tires Plus F.E.T. Each

MOUNTING INCLUDED — NO TRADE-IN REQUIRED

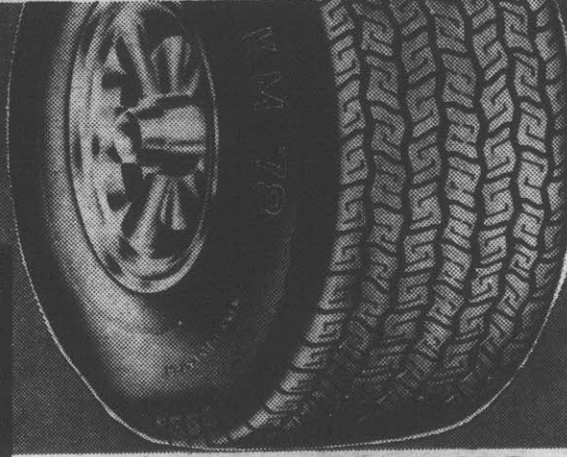

4-PLY POLYESTER CORD 'KM78' BLACKWALLS

SIZES	REG.	SALE	F.E.T.
B78x13	23.88	20.88	1.77
C78x14	25.88	22.88	1.93
E78x14	27.88	23.88	2.13
F78x14	28.88	25.88	2.26
G78x14	30.88	26.88	2.42
G78x15	30.88	26.88	2.45
H78x14	32.88	28.88	2.60
H78x15	32.88	28.88	2.65
L78x15*	37.32	33.88	2.93

Our Reg. 21.88
 A78x13

18⁸⁸

PLUS F.E.T. 1.69 EA.
 All Tires Plus F.E.T. Each

*Whitewalls Only
 MOUNTING INCLUDED — NO TRADE-IN REQUIRED



OFFICIAL
 NORTH
 CAROLINA
 STATE
 INSPECTION
 STATION

FOR
AUTO SERVICE
 CALL
756-5953

FREE
 ELECTRICAL
 SYSTEM CHECK

'TRA
 Our

Quality-eng
 for most U
 cars. Instal
 tery exchan

INSTALL
 18.97



HEAVY MUFFLER
 Our Re
17

Double-wrap
 against rust-o

EVERYTHING FOR THE OUT-OF-DOORS

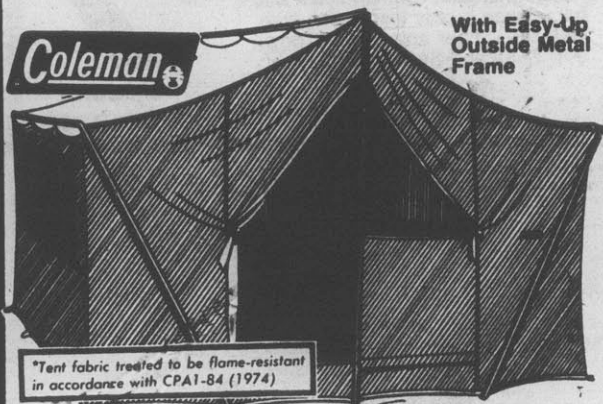

With Easy-Up
 Outside Metal
 Frame

*Tent fabric treated to be flame-resistant
 in accordance with CPA1-84 (1974)

FAMILY-SIZE CABIN TENT

4 Days Only **\$149**

Fire-retardant*. Sewn-in green vinyl-coated nylon floor, zippered screen door. 13x8' base, 7' center height.

SLEEPING BAG FOR ADULTS

Our Reg. 19.97
 4 Days Only **15⁹⁷**

Red nylon cover, cotton flannel lining and 3-lb.* polyester fill. 33x77-in. Stuff Bag for Sleeping Bag ... 1.47

*Net wt. of fill only



13 1/2 FOOT

4 Days Only

Extra-large recessed handle. Keyp... 1-gallon Ins...

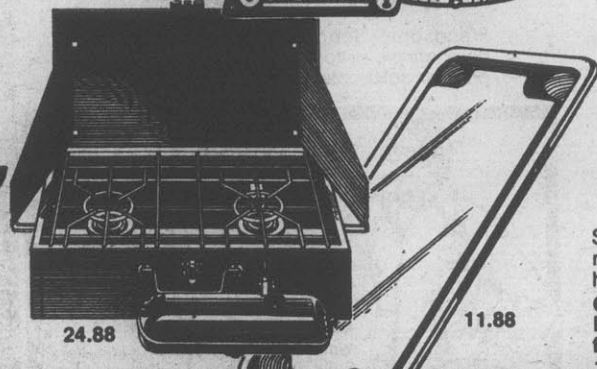

TWO BURNER CAMPING STOVE

4 Days Only

Safe, easy man® fuel or heat. Folds o... Cast-Alumi... Non-Stick T... face ...

*DuPont Reg. TM

FREE
RICAL
CHECK

TRAVWAY® 48' AUTO BATTERY
Our Regular 42.88 — With Exchange

Engineered automobile battery
most U.S. standard and midsize
Installation available. With bat-
exchange only. Buy now, save!

35⁸⁸

ALLED
3.97

**HEAVY-DUTY
OFFLER SALE**
Our Reg. 18.97
17⁸⁸

wrapped to protect
ust-out. For most cars.

**TUNE-UP FOR
6-CYL. ENGINES**
Sale Price
29⁹⁶

Additional parts or services
extra. Most U.S. cars.

SERVICES INCLUDE:
1. Install new K mart points,
rotor, condenser and
major-brand plugs in stock
2. Set dwell and carburetor
3. Time engine
4. Diagnostic engine analysis

SALE OF SHOCKS

**HEAVY-DUTY
DELUXE SHOCKS**
Our Reg. 7.88
4 Days Only **5⁴⁸** Each

1-³/₁₆"-size piston, triple-welded
mounts and 1/2" shaft. Sizes for most
U.S. cars. All-weather fluid for instant
action. Shop and Save at K mart.

**ADJUSTABLE
SHOCK ABSORBERS**
Our Reg. 12.77
4 Days Only **9⁸⁸** Each

Travway II® premium shocks let you
choose the ride you want. Sizes for
most cars. Save now at Kmart®.
Our 49.88, Air-adjust Shocks®, 42.88 Pr.
*For most station wagons, light pick-up trucks, cars.

**STANDARD SHOCK
ABSORBERS**
Our Reg. 4.57
4 Days Only **3⁹⁶** Each

Original equipment replacement
shocks for most compact and standard
cars. Save at K mart® automotive.

**INSTALLED
7.88 Ea.**

**INSTALLED
12.77 Ea.**

**INSTALLED
4.77 Ea.**

RS!

**3 1/2-GALLON
OOD COOLER**
ays
ly **24⁸⁸**

arge Coleman® cooler with
ed handles and built-in bottle
s. Keeps food cold and fresh.
on Insulated Jug5.88

**SPINCASTING
"ONE" REEL**
Sale Price
24⁸⁸

ZEBCO

Closed-face reel. 3:1 gear ra-
tio. Stainless steel ball bear-
ings. With 105 yds. 14-lb.
mono line. Smooth operation.

DAIWA

Ultra-light
Freshwater
Spinning Rod
or Freshwater/
Saltwater
Spinning Rods

**CHOICE OF
FISHING RODS**
Our Reg. 21.47 **17⁸⁸**
2-pc., of hollow fiberglass.
Baitcasting Rod ...19.97

Old Pal

**SAVE! OLD PAL
TACKLE BOX**
Our Reg. 6.37
4 Days Only **4⁹⁷**

Extra-large, watertight box.
15 compartments in 2 trays.

**TWO-BURNER
AMP STOVE**
ays
y **24⁸⁸**

asy operation. Uses Cole-
el or white gas. Quick, even
olds down to close.
uminum Griddle with
ack Teflon II® Cooking Sur-
.....11.88

DAIWA

**SILVER SERIES™
SPINNING REELS**
Sale Price **16⁹⁶** Ea.

Skirted spool spinning reel.
2600C Spinning Reel ...19.97

**SPINCASTING
REEL AND ROD**
Our Reg. 10.94 **6⁹⁷** Set

Reel with 1:2.3 ratio, 80 yds.
line*. Fiberglass rod. Save.
*8-lb. test

the savings keep sprouting

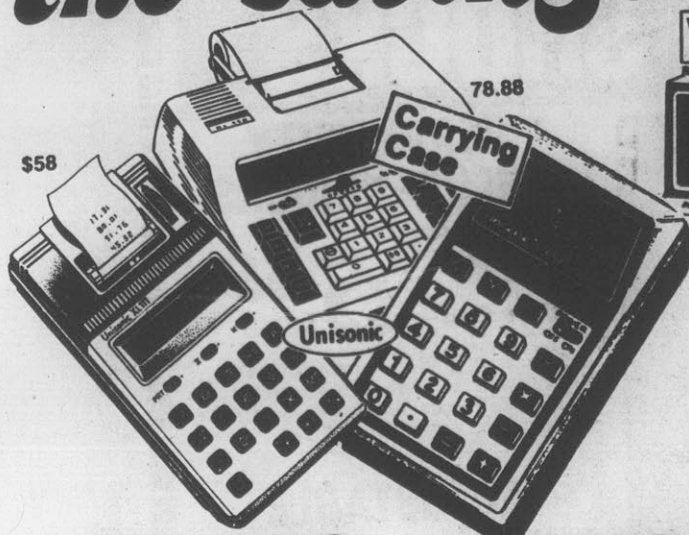

PRINTING CALCULATOR \$58

Our Reg. 79.97. Hand-held 8-digit calculator with memory.
*Batteries included

DESK CALCULATOR 78⁸⁸

Our 89.97. Has thermal head printer, 12 digits, memory.

POCKET CALCULATOR 8²²

Our Reg. 10.96
Memory, percent, and floating decimal.
*Batteries not included.



CLOCK RADIO

Sale Priced **23⁹⁷**
4 Days

AM/FM digital clock radio has 60-minute sleep switch, slide tuning, lighted clock.



HEATING PAD

Sale Priced **5⁹⁴**
4 Days

"Moist Heat" pad offers moist or dry heat. With 3-heat settings, lever control, cloth cover. Save!

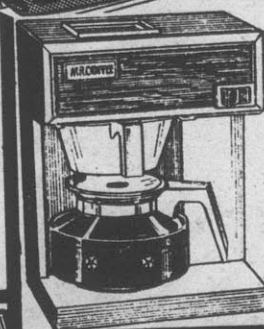

MR. COFFEETM COFFEEMAKER

Sale Priced **16⁹⁷**

Famous coffee brewing system that automatically brews 2 to 8 cups of drip coffee. Our 83*, 100 Coffee Filters, 58*

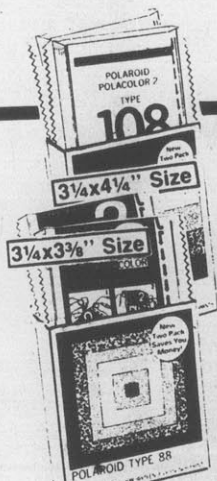

POLAROID TWIN PACKS

Type 88
Our Reg. 7.00

6²⁷ 2-Pack
POLACOLOR[®] TYPE 108

7⁹⁷ 2-Pack

EXTRA COLOR PRINTS



15¢
COLOR REPRINTS

4 DAYS ONLY

K^{mart} Film Developing Special

Get extra prints of your favorite snapshots at this amazing low price! Borderless textured prints made from any Focal or Kodacolor negative.

K MART Goof Proof Policy

You must like your prints or K mart refunds your full print price.

FLOR GENIE UPRIGHT VAC

Sale Priced **46⁸⁸**
4 Days

For convenience and cleaning power! With dual-jet suction fans, king-size disposable dirt bags, 2-position adjustment for normal to low-pile carpets.

20-Ft. Cord and Storage

46.88



ZENITH 12" BLACK/WHITE

\$84

Our Reg. *118

The YEOMAN • J121—12" diagonal personal size black-and-white portable comes in three color choices. Features 100% solid-state chassis for outstanding reliability, superb operating economy. Quick-on Sunshine picture tube. Solid-State tuning system with Perma-Set VHF fine tuning and 70-position UHF channel selector. Full Zenith quality at a pocket-pleasing price.

KMART. 19" BLACK/WHITE

Our Reg. *149.88

\$128⁸⁸

Portable black & white television features a 100% solid state Chassis, 70 channel UHF and single picture control.



KMART. BIG SCREEN COLOR TV

\$269

Our Reg. *299

Kmart® big color portable with the reliability and economy of solid-state circuitry and the brilliance of negative black matrix. In-line picture tube UHF/VHF. High Impact brown cabinet.

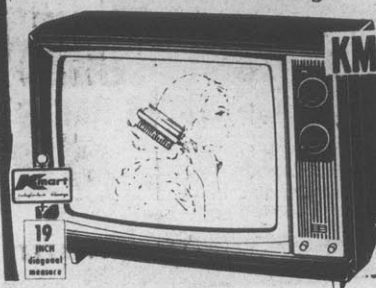

KODAK. COLORBURST. 100

31⁸⁸

Easy to use motorized instant print camera. Automatic exposure control "zooming-circle" focus aid. Use PR10 film, flipflash or electronic flash.

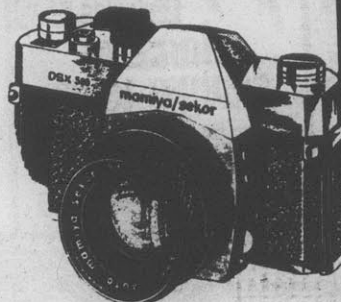

With Case

DSX-500 35 MM

\$128

12 lens, dual metering, 1-1/500 sec. shutter. ASA speeds 25-3200.

OPEN DAILY 9:30-9; CLOSED SUNDAY
WED., THURS., FRI., SAT. SALE



SAVE \$2
LATEX WALL PAINT
Our Reg. 7.97
5.97
Gallon

Premium one-coat paint for beautiful walls! With 5-yr. durability, it is washable, fade-resistant.



SAVE \$2
SATIN SHEEN LATEX
Our Reg. 8.97
6.97
Gallon

Premium satin sheen latex enamel, with 5-yr. durability. 9x12' Plastic Drop Cloth, 17-



5-QUARTS HOUSE PAINT
Our Reg. 5.77
3.96
One-coat white latex exterior house paint.

HIGH GLOSS LATEX ENAMEL
Our Reg. 3.57
2.48 Quart
Quick-dry latex enamel for in- or outdoors. White, colors.

HI-TEMPERATURE SPRAY FINISH
Our Reg. 2.44
1.88
Use indoors or out. Protects metal, resists heat up to 1000°.

ROLLER COVERS OR TRIM BRUSH
Your Choice **\$1**
Twin pack 9" roller covers or quality 2" polyester trim brush



FIBERGLASS 36"x84" SCREENING
Our Reg. 2.37.
Sturdy fiberglass screening for do-it-yourselfers! Save! **1.57**

RETAINER SPLINE
Our 71". 25'x¹/₃₂" vinyl spline for replacing screen in aluminum frame. **57¢**

SPLINE SCREEN TOOL
Our 1.44. Wood-handled tool for spline screen installation. **97¢**



DECROLON® 9x12' RUG
Our Reg. 16.88
Decorative vinyl floor covering. Durable. **12.88**
9x12-Ft.

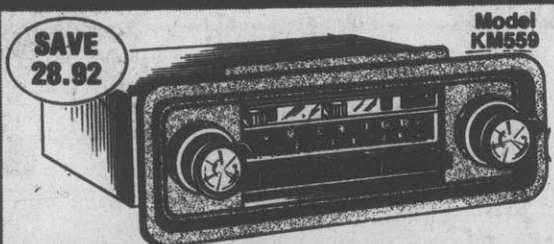

AM/FM STEREO INDASH RADIO
Our Reg. 88.88 — 4 Days Only
Adjustable pushbutton multiplex AM/FM radio has stereo indicator light, balance controls. Compact, designed to fit most U.S. cars. Save. **59.96**



6x9" COAXIAL SPEAKERS
Our Reg. 34.88
29.96 Pair
Air suspension woofers with built-in 2" tweeters and 20-oz. magnets. Chrome and black metal grilles.



GUMOUT® LIQUID
Sale Price **96¢**
Cleans carburetors, combustion chambers. 16 fluid oz.

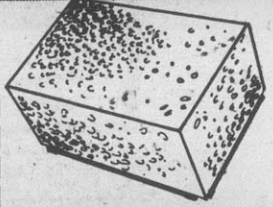

AUTO SPONGE
Our Reg. 53° **37¢**
Rectangular 8x7x2" absorbent polyurethane sponge.

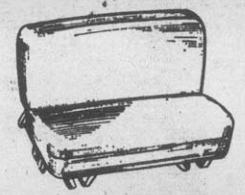

SLIP-ON COVERS
Our Reg. 4.97 **3.97**
Two or four door nylon seat covers in many colors.



OUTBOARD MOTOR OIL
SALE PRICE **99¢**
One qt. Duplex HD outboard motor oil.

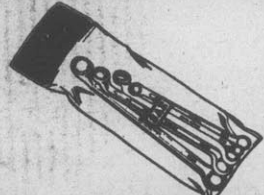

5-PC. WRENCH SET
Our Reg. 7.97 **5.88**
Hardened steel open wrenches in sizes 3/8" to 7/8".



2-OR 4-CYCLE OIL
Your Choice **66¢** Qt.
Your choice of small engine, 2- or 4-cycle oil. Save.

Greenville's Spring Extravaganza APRIL 5-6-7-8

SALE

AT

Kmart
THE SAVING PLACE

OPEN DAILY 9:30-9;
CLOSED SUNDAY



GARDEN SEED SPECIAL

Our Reg. 14¢ ea.

12 Pkgs. For

\$1

Choice varieties of vegetable and flower seeds. Beat the economy, grow your own.



MARBLE CHIPS

1.96

Our Reg. 2.24
Decorative marble landscaping chips. 50-lb. *bag.
*Net Wt.



POTTING SOIL

2/\$3

Our Reg. 2.43
Ready to use potting soil. 20-lb. bag. Odorless, sterile.

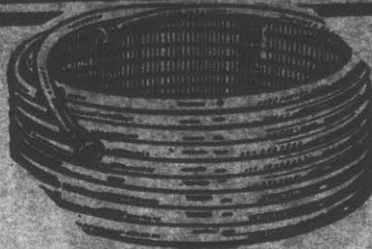

50' GARDEN HOSE

Our Reg. 2.88

Heavy-duty, vinyl plastic garden hose, 50-ft. x 1/2". Brass couplings. Shop now and Save at Kmart.

1.97

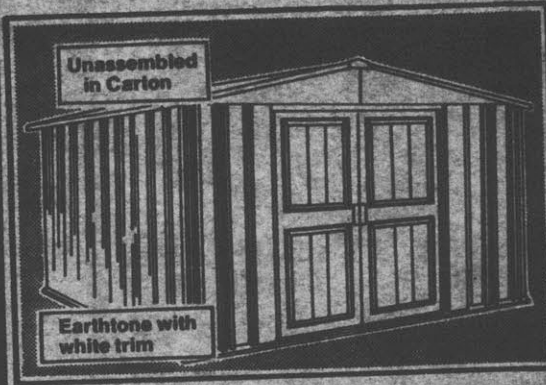

9x10* METAL STORAGE SHED

\$138

Our Reg. \$167

Sturdy metal shed with 51" door opening and inside dimensions of 115 1/4 x 100 7/8 x 72 3/4". Front gable roof.
*Exterior dimensions

DOLOMITIC LIME

Our Reg. 1.27
50-LB.

88¢

Replenish lost lime for faster growing!

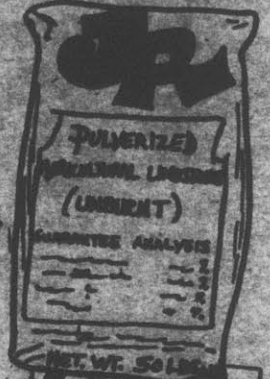

20 MIXED-COLOR GLADIOLUS BULBS

\$1

Our Reg. 1.47

Ready-to-plant, gladiolus bulbs in gorgeous colors. Our reg. 23" Caladium Bulbs \$1.00



rose bushes

1.77

Our Reg. 2.47

Enjoy long lasting beauty with these hardy rose bushes in one gallon containers.

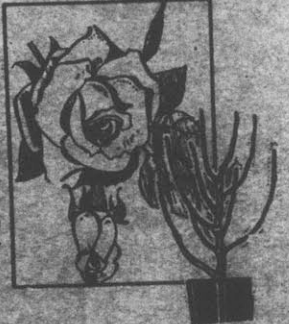

PHILODENDRON SELLOUM

1.96

Our Reg. 2.77
Beautiful, healthy philodendron. Avg. of 2 to 3 ft. tall. Save now on these attractive plants.

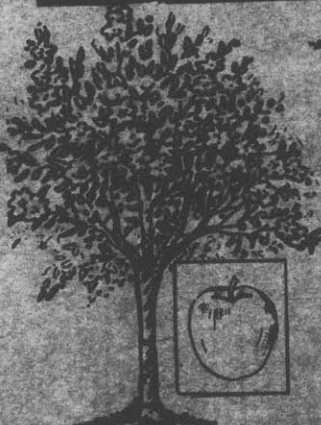

FRUIT TREES

2.67

Our Reg. 3.37
5 to 6 feet. Includes apple, peach, plum, pear, apricot and cherry.



FLOWERING SHRUBS

1.27

Our Reg. 1.47
1 to 3 feet. Includes privet, forsythia, lilac, crape, myrtle and others.

ORNAMENTAL TREES

2.17

Our Reg. 2.77
5 to 6 feet. Includes willow oak, peppermint flowering peach, pussy willow, white flowering dogwood, white flowering crab apple, hops flowering crab, weeping willow, red bud, silver maple, lombardy poplar.



RED BUD

Our Reg. 6.67 Walnut or Pecan 4.67

CORNER OF GREENVILLE AND ARLINGTON BOULEVARDS

Spring Festival Of Values AT YOUR



Supplement to the DAILY REFLECTOR and REFLECTOR SHOPPER'S GUIDE Wednesday, April 5th, 1978.

Kroger Sav-on

KROGER

Grade A Large
eggs
DOZ. **55^c**



U.S. #1 GENUINE

Idaho
Potatoes
LB. BAG **1099^c**



SHANK HALF
Smoked
Ham
8-10 LB. AVG. WT. LB. **78^c**



KROGER WHITE

Bread
4 24 OZ. LOAVES **1⁰⁰**

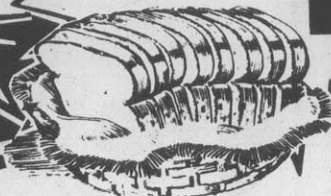

ADVERTISED ITEM POLICY

Each of these advertised items is required to be readily available for sale in each Kroger Sav-on Store, except as specifically noted in this ad. If we do run out of an advertised item, we will offer you your choice of a comparable item, when available, reflecting the same savings or a raincheck which will entitle you to purchase the advertised item at the advertised price within 30 days.

**OPEN 7:00 AM
TIL MIDNIGHT**

**SUN. 9 A.M.-8 P.M.
600 Greenville Blvd.
Greenville, N.C.**

PRICES EFFECTIVE APRIL 3-APRIL 8, 1978
COPYRIGHT 1978 KROGER SAV-ON
WE RESERVE THE RIGHT TO LIMIT QUANTITIES

**Kroger Sav-on ...
We're A Whole Lot More
Than Just One Store**

Kroger
Sav-on
FOOD AND
DRUG STORE



7 PIECE
ALUMINUM

Bakeware Set

688

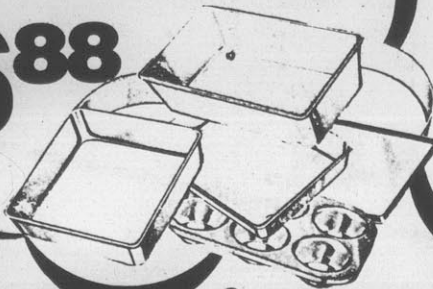

Spring

SCREWTOP

**Decanter
Pitcher**

70 OZ. SIZE

129

UNIVERSAL
3500 CANDLE POWER

Spotlight

388



SOLUTIONS FOR A MORE HEALTHY YOU

drug DEPT.

ASSORTED

**Throw
Pillows**

139



ROBINS
**Allbee
with C**

100 COUNT

588

JOHNSON & JOHNSON

Cotton Swabs

BOX OF 300

99c

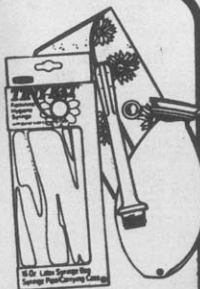

FAULTLESS
Tiny Kit
FOLDING SYRINGE

129

ZEBCO
**Rod and Reel
Combination**

600 REEL 4060 ROD

788

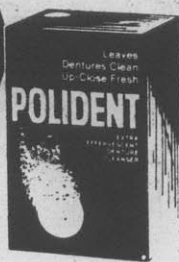

Polident

DENTURE
CLEANSER
84 TABLETS

169

JOHNSON & JOHNSON
Baby Lotion

16 OZ. SIZE

188



Festival Of Values

REVEL'S
**Billy Carter
Pick-up Truck**

MODEL

244



MAGLA
**Latex
Gloves**

PAIR **1⁰⁰**

OVER
30,000
LOW PRICES
UNDER ONE
ROOF!

AND FOR A MORE BEAUTIFUL YOU—BEAUTIFUL SELECTION AND PRICES

cosmetic DEPT.

METAL
**Handy
Stool**

299

NOXEMA
Skin Cream

10 OZ. SIZE

144



EVERYNIGHT
Shampoo

12 OZ.

99^c



STP
AUTOMOTIVE
Air Filter

188



WHITE RAIN
**Hair
Spray**

7.5 OZ.

88^c



EARLY AMERICAN
Oil Lamp

319



L'OREAL
Ultra Rich

HAIR CONDITIONER
16 OZ. SIZE

144



BARBASOL
**Shaving
Cream**

21⁰⁰





Kroger Sav-on...

Your Meat

YOUR bakery store

Select from delicious pies, cakes, bread, donuts and other oven-fresh delights all made and baked right here in the store! You'll know it's oven-fresh and you can be sure it's delicious when it comes from the Kroger Sav-On Bakery. And — you'll wonder how we can sell these deliciously-fresh baked foods at such low prices.

FRESH BAKED
French Bread
298^c

LOAVES FOR



Garlic Bread LOAF **69^c**

Apple Turnovers ² FOR **59^c**

Angel Food Cake .. EA. **1¹⁹**

Glazed Donuts ⁶ FOR **59^c**



COME IN AND ASK ABOUT OUR
Professional Cake Decorating Service

OR CALL
756-7031

USDA CHOICE CENTER-CUT

Round Steak
138

LB.

SAVE 50¢ LB.



USDA CHOICE BONELESS BOTTOM

Round Steak LB. **178**

USDA CHOICE BONELESS TOP

Round Roast LB. **178**

USDA CHOICE BONELESS TOP

Sirloin Steaks LB. **2²⁹**

USDA CHOICE PLATE

Boiling Beef LB. **48^c**

WHOLE OR HALF

Sliced Picnic LB. **78^c**

FRESH CHUB PAK BREAKFAST

Beef Sausage 2 LB. ROLL EA. **1⁵⁸**

FRESH PICNIC STYLE

Pork Roast

LB.

68^c



HOLLY FARMS CUT-UP MIX

Fryer Parts LB.

USDA CHOICE BONELESS ROLLED POT ROAST OF

Boneless Briskets

USDA CHOICE BOTTOM R

Rump Roast

PORK TAILS, NECK BO

Pork Liver LB.

DAILY DELIGHT

Sliced Bacon .. LB.

meat Store

U.S.D.A. CHOICE

USDA CHOICE

We Feature
USDA
CHOICE
BEEF!

USDA CHOICE BONELESS

Top Sirloin
Steak

SAVE
49¢/LB.

CUT, UP & WRAPPED,
FREE. AVG. WT.
10-12 LB.

179

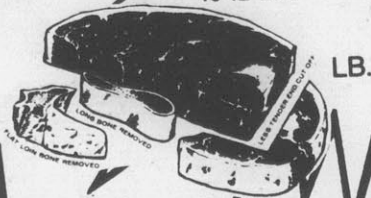

LB.

BUTT PORTION

Smoked Ham ... LB. 88¢

CENTER CUT

Ham Slices LB. 1⁹⁹

FRESH FROZEN

Baking Hams ... LB. 59¢

HOLLY FARMS GIZZARDS OR

Chicken Livers... LB. 89¢

HORMEL

Little Sizzlers 12 OZ. PKG. 1⁰⁹

KROGER MEAT OR

Beef Wieners LB. PKG. EA. 1⁰⁹

SHANK HALF
Smoked
Ham

SAVE
20¢/LB.

8-10 LB.
AVG. WT.

LB.

78¢

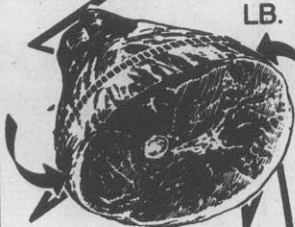

the Kroger
Garden

row after row
of freshness at
down-to-earth prices



FARM FRESH PRODUCE

You Get To Hand Select The Exact Fruits & Vegetables You
Want Instead of Buying A Prepared Package And You Have
Over 100 Varieties Of Fresh Fruits And Vegetables To
Choose From.

U.S. #1 GENUINE

Idaho
Potatoes

SAVE
60¢



10 99¢

LB.
BAG

NEW CROP, FLORIDA

Red Potatoes ... LB. 19¢

FRESH

Pole Beans LB. 49¢

FLORIDA

Sweet Corn EAR 14¢

RED, RIPE

Strawberries FULL QUART ... 99¢

FLORIDA

Juice Oranges LB. BAG 5 99¢

FRESH,

Romaine Lettuce ... for 2 88¢

WASHINGTON STATE RED (138 SIZE)

Del. Apples EACH 12¢

FRESH CRISP
Green

SAVE
11¢/LB.

Cabbage

LB.

14¢



MIXED

48¢

LESS BEEF BRISKET,
T OR WHOLE FLAT

SS LB. 1 38

M ROUND OR

1 68

BONES, OR PORK

38¢

99¢

Kroger
Sav-on
FOOD AND
DRUG STORE

Spring Festival

frozen food

KROGER
Fried
Chicken
2 LB.
BOX **1.99**

SAVE
50¢

STEWART'S HAM & CHEESE
Sandwich 2 PACK BOX **1.29**

KROGER EASY
Dinner Entree .. 2 LB. PKG. **1.09**

AVONDALE
French Fries 5 LB. BAG **99¢**

BANQUET CHICKEN, TURKEY,
Dinners MEAT LOAF, CH. BEEF 11 OZ. PKG. **55¢**

SAUSAGE, PEPPERONI, HAMBURGER, CHEESE
Jeno's Pizza 10" PKG. **88¢**

POLAR PAK
Ice Cream

1/2 GAL.
CTN. **79¢**

SAVE
26¢



MRS. FILBERT'S
Golden Quarters

Margarine
2 88¢
1 LB.
PKGS.

SAVE
38¢

Hi-C®
Fruit Drink

46 OZ.
CAN

39¢

LIMIT 3 CANS WITH
7.50 PURCHASE

SAVE
16¢



EMBASSY
Mayonnaise QT. JAR **79¢**

PETER PAN
Peanut Butter .. 28 OZ. JAR **1.49**

Handi-Wrap 100 FT. ROLL **48¢**

KROGER IODIZED OR REGULAR
Salt 26 OZ. BOX **16¢**

PURINA
Dog Chow 25 LB. BAG **4.99**

MUELLER'S ELBOW
Macaroni 2 1 LB. BAGS **88¢**

CASTLEBERRY SINGLE SERVINGS
Canned Entrees 4 5 OZ. CANS **1.00**

KROGER
Apple Sauce 3 17 OZ. CANS **95¢**

Crisco Oil 24 OZ. BOTTLE **93¢**

SUNSWET
Prune Juice 32 OZ. BOTTLE **69¢**

KROGER
Gelatin 7 3 OZ. BOXES **1.00**

TENDER LEAF
Tea Bags 100 CT. **1.89**

KROGER
White
Bread
41.00
24 OZ.
LOAVES

SAVE
50¢

SPOTLIGHT
Bean
Coffee

1-LB.
BAG **2.49**

GRIND IT
FRESH



DEL MONTE SALE

HALVES OR
Sliced Peaches 2 16 OZ. CANS **88¢**

DEL MONTE
Pears or Pineapple 2 16 OZ. CANS **95¢**

WHOLE KERNEL
Gold Corn 4 12 OZ. CANS **1.00**

Dawn Fresh Dairy

KROGER BUTTER-ME-NOT
Biscuits 3 9 1/2 OZ. CANS **88¢**

KROGER LOW FAT
Chocolate Milk .. GL. PLASTIC JUG **1.69**

KROGER MILD, PIZZA, COLBY
Shredded Cheese 4 OZ. BAGS **2.10**

KROGER
Cottage Cheese .. 24 OZ. CTN. **89¢**

YUGI, OLD WORLD OR YOPLAIT
Yogurt 3 8 OZ. CUPS **1.00**

DETERGENT

49 OZ.
BOX **Cold** LIMIT
W/7.50

Power
79¢

SAVE
74¢



Of Values



SAVE 29¢

KROGER
Homogenized Milk
2 149
1/2 GAL. CTNS.

KROGER
Grade A Large Eggs
DOZ. **55¢**

SAVE 50¢

LIQUID
Bright Bleach
1/2 GAL. JUG **29¢**

DEL MONTE SALE

Stewed Tomatoes 2 16 OZ. CANS **88¢**

Catsup 2 26 OZ. BOTTLE **1 00**

GRAPEFRUIT OR PINEAPPLE Tomato Juice 46 OZ. CAN **58¢**

- IVORY PERSONAL SIZE Soap 3.5 OZ. BAR **4 55¢**
- JOY LIQUID Detergent 32 OZ. BOTTLE **99¢**
- LUZIANNE RED LABEL Coffee 1 LB. BAG **2 29**
- STAR KIST CHUNK Light Tuna 6 1/2 OZ. CAN **63¢**
- SCOTT FAMILY PAK Napkins 300 CT. PKG. **99¢**
- TEXAS PETE Chili Sauce 10 1/2 OZ. CAN **31¢**
- 9 LIVES (ASSORTED FLAVORS) Cat Food 6 1/2 OZ. CAN **23¢**
- FRESH START Detergent 42 OZ. BOTTLE **1 99**
- MARTHA WHITE SELF-RISING Corn Meal 5 LB. BAG **88¢**
- SMUCKERS Grape Jelly 2 LB. JAR **99¢**
- KEEBLER DELUXE Grahams 13 1/2 OZ. BOX **95¢**
- HI-DRI Paper Towels 2 JUMBO ROLLS **88¢**

in store **restaurant**

WHOLE BBQ
Chicken
EACH **1 99**

FRIED CHICKEN Plate Lunch **1 49**
INCLUDES 2 VEGS., ROLLS & BUT.

4 INCH SMOKED (ON HOTDOG BUN) Sausage Sandwich EA. **69¢**

INCL COLE SLAW OR POTATOE SALAD
BBQ Beef Sandwich EA. **1 09**

delicatessen

ECKRICH ALL-MEAT
Bologna
LB. **1 59**

FLATS OF
Corned Beef LB. **2 99**

FLATS OF
Peppered Beef LB. **2 99**

CREAMY
Cole Slaw LB. **69¢**

RETURNABLE

R.C. Cola
DIET RITE OR NEHI
32 OZ. BTLs. **19¢** PLUS DEP.

bakery

- KROGER Saltines 2 1 LB. BOXES **1 00**
- CAESAR Meal Bread 2 1 LB. LOAVES **1 00**
- KROGER WHEAT OR BISMARCK Rye Bread 2 1 LB. LOAVES **1 00**
- COUNTRY STYLE Rolls 2 13 OZ. BAGS **1 00**
- KROGER RAISIN OR CORNMEAL English Muffins 2 13 OZ. PKGS. **1 00**

WALDORF

Bathroom Tissue
4 ROLL PKG. **77¢**

SAVE 12¢

Spring Festival of VALUES

SAVE ON

GAF
Color Film
126-20

88^c



BLACK FLAG
**Flying Insect
Killer**
12 OZ.

1 19

POLYESTER
**Macrame
Cord**
100 YARDS

1 77



10 LB. MACRAME
Jute

5 44

KENTECH
**Digital
Alarm
Clock**

8 88



HAND CALCULATOR
Stand

59^c

APF
**Mark 60
Calculator**

3 44

HOME GROWN
Wallpot

10 INCHES



69^c

ASSORTED
**Flower
Bulbs**

69^c

LOFT'S
**Flower and
Vegetable
Seeds**



1 00
10 PACKS

HOUSE IN BLOOM
Potting Soil

8 QUARTS

2 / 1 00



Kroger Sav-on



WHY
NOT

Transfer Your
Prescriptions to the
Kroger Sav-on

pharmacy

COME IN AND TALK
WITH ONE OF OUR
FRIENDLY, COURTEOUS
REGISTERED
PHARMACISTS
or please call

756-7393

You'll See, You'll Save
Let Us Be Your
Drug Store

6 INCH

Clay Pots



4
FOR
1 00