

TRUTH IN PREFERENCE TO FICTION

## Israeli Drive On PLO Strongholds

By GEORGE A. KRIMSKY  
Associated Press Writer

BEIRUT, Lebanon (AP) — Thousands of Israeli troops overran Palestinian guerrilla bases across southern Lebanon today and Israeli warplanes fired rockets at Palestinian refugee camps in and around this capital, witnesses reported.

Ten residents of one camp were killed, according to early reports.

The aim of the assault was to clear a guerrilla-free strip along Israel's northern border and deter repetitions of the terrorist raid last weekend in which 34 Israelis died. It was believed to be the biggest Israeli attack ever, and the Palestinians said 25,000 Israeli soldiers were involved.

Witness reports from southern Lebanon, 60 miles from Beirut, indicated Israeli tanks and troops appeared to be deploying in a pincer movement — one prong moving north along the Mediterranean coast and the other west to the sea — to surround the guerrillas in the

southeasternmost border area.

Witnesses said Israeli jets swooped down in pairs from cloud-filled skies and rocketed the Sabra camp, on Beirut's south edge, home for some 20,000 refugees and base of Yasser Arafat's military command.

"I saw eight sweeps by the planes, each time firing four rockets. It is difficult to see what was hit," said Associated Press photographer Farouk Nassar, who watched from his eighth-story apartment window. Others said the attack was centered between Sabra and Bourg Barajneh, another refugee camp. Right-wing Christian radio reported that Beirut International Airport, one mile south of the Sabra camp, was shut down.

Also reported hit was the coastal shantytown of Ozai near the airport, where 10 refugees were said to have been killed.

Witnesses said anti-aircraft batteries from Sabra fired at the marauding planes but hit none. The Israeli military in

Tel Aviv said its jets drew fire from Syrian peacekeeping forces — they have been in Lebanon since putting a halt to the civil war in 1976 — but refrained from attacking the Syrian anti-aircraft positions.

Syria's state radio called for the five permanent members of the U.N. Security Council—the United States, the Soviet Union, Britain, France and China—to "intervene immediately" to stop the Israeli assault. The Syrian government in Damascus warned foreign ambassadors that it would not stand idly by, but did not indicate participation in the fighting.

Israeli Defense Minister Ezer Weizman said he hoped Syria would not intervene. Weizman and Prime Minister Menachem Begin later visited Israeli troops inside Lebanon, NBC News reported from Tel Aviv.

The Israeli military also said its jets attacked a guerrilla base at the Mediterranean coastal town of Damur, 10 miles south of

Beirut, from which terrorists sailed to Israel to carry out Saturday's massacre on the Tel Aviv-Haifa coast highway. Beirut radio said the warplanes struck at refugee-packed Damur for 40 minutes.

Witnesses also said Israeli missile boats teamed up with long-range artillery in murderous barrages that set off several fires in two Palestinian camps at the port city of Tyre, 12 miles north of the Israeli frontier.

They said ambulances with wailing sirens and guerrilla-driven Land-Rovers sped out of the smoking camps with full loads of victim and that guerrillas commandeered taxis to transport victims to hospitals in Sidon, 25 miles north of Tyre.

Health Minister Ibrahim Sheito ordered hospitals throughout the country to stay open around the clock because of the casualties and appealed for nationwide blood donations.

Lebanon's Moslem premier, Salim el Hoss,

called the invasion "unjustified aggression" and appealed for international intervention to bring it to a quick end. But there was no immediate comment from the country's Christian president, Elias Sarkis.

Reliable observers in

southern Lebanon said the Israelis overran at least four key Palestinian bases, gaining control of Naqoura and the inland towns of Bent Jbeil, Maroun al Ras, Khiam and Ebl as Saqi.

The Israeli command in Tel Aviv said its troops crossed

the border at six points, from Naqoura on the Mediterranean to Alhiam near the Lebanon Mountains. The command said the ground forces were about five miles into Lebanon and the air force struck deeper.

Defense Minister Ezer

Weizman and Lt. Gen. Mordechai Gur said most of the guerrilla strongholds attacked were overrun and scores of terrorists were killed. They reported Israel also suffered casualties but said it was not soon to say how many.

## Tentative New Coal Terms Await Fate

By OWEN ULLMANN  
Associated Press Writer

WASHINGTON (AP) —

With the coal strike now 100 days old, leaders of the United Mine Workers are hoping their unpredictable bargaining council and rebellious members will approve a new tentative contract containing industry concessions in two key areas.

The 39-member council, which torpedoed a proposed agreement a month ago, was arriving in Washington today to vote on the settlement reached Tuesday by negotiators for the UMW and soft coal industry.

The new settlement includes concessions by both sides, but the industry appeared to have given up more — particularly in agreements on health care and wildcat strikes, two areas of chief concern to the rank-and-file.

If it passes the bargaining council, the agreement can be put to a vote by the 160,000 miners next week and bring to an end a bitter strike that the Carter administration has been unable to curb.

The miners overwhelmingly rejected a previous proposal on March 5 and have been ignoring a federal judge's back-to-work order issued under the Taft-Hartley Act.

UMW President Arnold Miller, who summoned the bargaining council to vote on the agreement, said, "I think we've got a good agreement," but he refused to predict how miners would vote.

Initial reaction from the coalfields varied.

"If this is an improvement over the last one, I would have to vote for it," said Floyd Lamb, a bargaining council member from Ohio. "I would take it for granted that the bargaining council certainly would vote for it since we voted for a lesser contract."

The council rejected the first negotiated settlement on Feb. 12, but approved the one that was later rejected by the rank-and-file.

"I think it stands a 90 percent chance around here from what I heard," said Russell Riffle Jr., an official of Local 1836 in McClellandtown, Pa.

But the attorney for

District 28 in southwest Virginia said initial reaction there was very negative. "We hope the bargaining council won't waste time sending it down to the membership," said Jerry Talton.

White House press secretary Jody Powell said President Carter was "pleased and encouraged" when he learned of the

agreement. "The welfare of our country requires a dependable supply of coal," Carter said. "And a negotiated national contract is the best way to ensure that supply."

Powell said 151 mines that were shut down last week are now back in production, including 11 union mines.

While the other union mines remained idle Tuesday, the

Justice Department continued its policy of non-confrontation in enforcing the temporary back-to-work order that took full effect on Monday.

Justice Department spokesman Mark Sheehan said the administration would exercise restraint so long as the union and coal operators were moving toward a final settlement of the dispute.

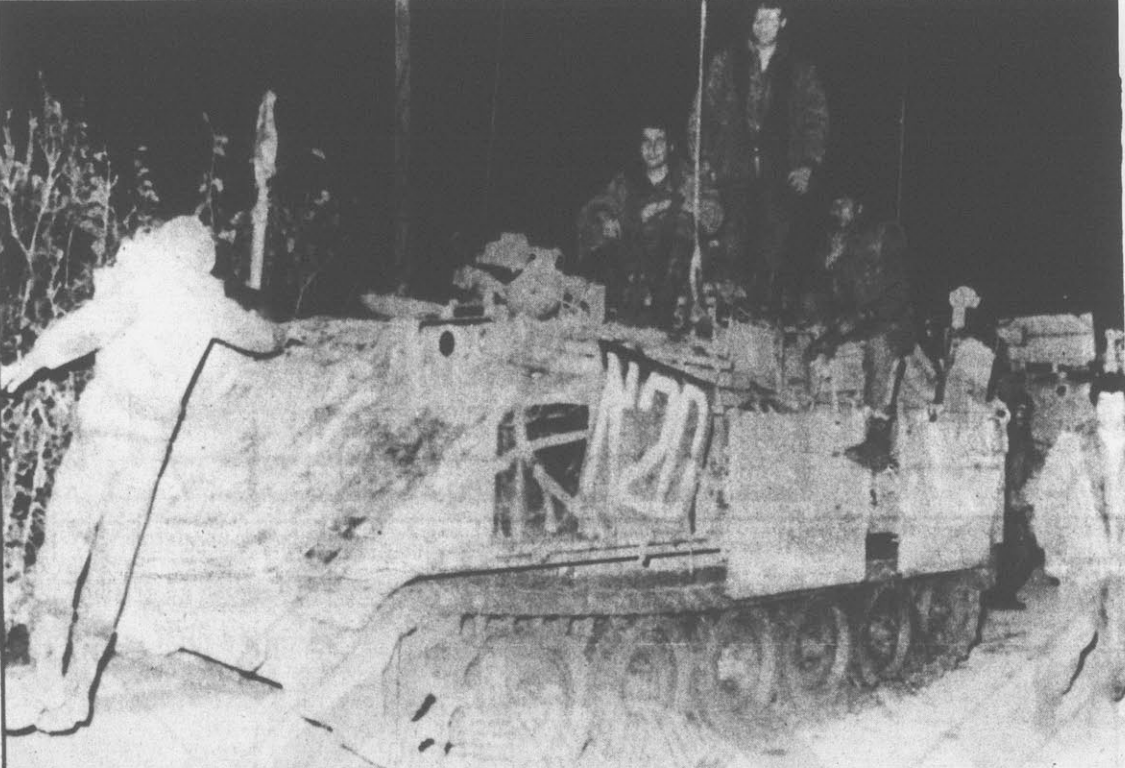

MOUNTING UP — Israeli troops climb aboard an armored personnel carrier Tuesday night in preparation for a strike into southern Lebanon against Palestinian guerrilla bases. (AP Laserphoto)

tion for a strike into southern Lebanon against Palestinian guerrilla bases. (AP Laserphoto)

### REFLECTOR

## HOTLINE

752-1336



Hotline gets things done for you. Call 752-1336 and tell your problem or your sound-off or mail it to Hotline, The Daily Reflector, Box 1967, Greenville, N.C. 27834.

Because of the large numbers received, Hotline can answer and publish only those items considered most pertinent to our readers. Names must be given, but only initials will be used. Transcribing is done once a day.

#### COUNTY BUILDING INSPECTOR?

Isn't it true that, according to North Carolina law, Pitt County soon will have to provide a building inspector? E. J.

According to Pitt County Manager Reginald Gray, a building inspector for Pitt County will be mandatory, according to a law enacted by the 1977 General Assembly, in July, 1981.

Counties which had more than 75,000 population as of the 1970 census have to provide building inspectors by July, 1979, he said. Pitt has about 79,000 residents now, he said, but at the time of the 1970 census has fewer than 75,000 people.

He said he is not in a position to say whether the County Commissioners will act to provide a building inspector and enforce state codes before it is required by law. There is an electrical inspector now, John Payne, whose office is located at 119 S. Cotanche Street, and sanitation codes are enforced by the Environmental Health Division of the Pitt County Community Health Department.

#### A HOTLINE APPEAL

#### PRE-SCHOOL EQUIPMENT NEEDED

The South Ayden Community Service Center Inc. is planning to operate a nursery for children three through five years of age in the Old South Ayden School Gymnasium soon. Anyone who would like to be encouraged to donate equipment that would be suitable for teaching and playing with pre-school children — tables and chairs, toys, records, and the like. Inquiries may be made of Joan Joyner or Ida Smith, 746-2166.

## Fire Blamed In High Toll

By RICHARD BOUDREAU  
Associated Press Writer

BUENOS AIRES, Argentina (AP) — Fifty-five convicts at Argentina's largest prison died of burns or smoke inhalation and about 70 were hospitalized after rioting inmates set fire to their bedding and furniture, police said today.

Police denied that any prisoners at the crowded Villa Devoto prison 10 miles north of the city's center were killed when security forces crushed an inmate revolt Tuesday with tear-gas grenades and gunfire.

No motive for the riot was given, but one official theorized it could have been a protest against overcrowding or an attempt to cause confusion for an escape attempt. The penitentiary was built for 2,500 prisoners but reportedly holds more than 4,000.

The death toll in the fire was this country's worst prison tragedy and among the worst on record, surpassing the death toll of 43 in a riot and police charge at New York's Attica Prison in 1971.

Forty-four inmates perished in the smoke and flames before firemen could break down the barricaded door of cellblock No. 7 that housed 161 men, a police spokesman reported. The others died later in hospitals, the official said. No guards or policemen were injured.

The uprising began Tuesday morning, police said, when 30 guards entered cellblock No. 7 for a routine morning inspection and were attacked by 50 to 60 prisoners waiting in the entrance hallway. Prison officials said the inmates tried to seize some of the guards as hostages but the security men managed to escape.

Residents living near the high-walled penitentiary reported hearing gunfire and explosions during the three-hour riot. The police spokesman said security forces standing outside the prison fired into the windows of the third-story cell to "intimidate" the rioters and claimed none of the inmates were hit by police bullets.

## Housing And Transportation Take Lion's Share Of Dollar

By MICHAEL DOAN  
Associated Press Writer

WASHINGTON (AP) —

Americans are spending a smaller part of their paychecks for food and clothing but a bigger piece for housing and transportation, the government says.

As wages and prices have climbed substantially since 1960, the average worker substantially has changed the way he divides up his earnings, a Labor Department report shows.

The department discovered the changed spending habits while constructing a new Consumer Price Index, which went into use last month. The index is designed to measure changes in the prices Americans pay for a wide range of goods.

When the old price index was first used in 1960, the average hourly worker spent 26 percent of his income in groceries and restaurants. In

1977, he spent only 20 percent. Nine percent went for clothing in 1960, but just 6 percent was spent for the same purpose last year.

Housing consumed about 35 percent of take-home pay in 1960 while eating up about 41 percent last year. Higher prices for houses, financing, rent, fuel and repairs account for most of the increase.

Transportation costs — gasoline, cars and bus rides — rose from 13 percent to 20 percent of spendable income during the 17-year period. The average worker's buying power now is about 10 percent above the 1960 level. That's 4 percent below 1972 when spendable income was 14 percent greater than in 1960.

A department economist explained that workers tend to spend a smaller percentage of their disposable income on food and clothing as income increases.

"Historically, as incomes go up, the proportion spent on basic necessities, such as food, has gone down. You can only eat so much food," said Ken Dalton who heads the Consumer Price Index division.

With more money to spend outside the grocery store, workers buy second cars and longer vacation trips, he said.

In addition, he said, families are smaller now than 17 years ago which might account for the smaller percentage of paychecks going to the butcher and the tailor.

But speculation aside, some economists say simply that consumers are spending more for housing and transportation because the cost of those items has grown more rapidly than the cost of food and clothing.

Meanwhile, trips to the doctor and hospital took less

of total income, falling from about 7 percent to 4 percent in the 1960-1977 comparison. Employers have assumed more of the cost of health insurance.

Average Wage-Earner Spending:		
	1960	1977
Housing	\$ .355	\$ .407
Food & Drink	.262	.205
Transportation	.133	.202
Apparel	.090	.058
Medical care	.069	-.045
Entertainment	.037	-.039
Others	.054	-.044
Total	\$1.00	\$1.00

Source: U.S. Department of Labor

DOLLAR-SPENDING IS COMPARED

## Store Is Held Up By Trio

Three men, one armed with a sawed-off shotgun, entered the Fast Fare store at 425 Hooker Road just after midnight and forced the attendant to empty the cash register and a small safe, Chief Glenn Cannon said today.

Cannon quoted the attendant as saying one of the robbers had a toboggan pulled over his face, while the other two wore stocking masks.

The chief noted that the intruders forced the attendant behind the counter and made him open the cash register and safe.

The amount of money taken had not been determined by 9 a.m., according to the chief, who noted that a roll of pennies and \$1.75 dropped by the fleeing men were recovered.

Dogs from the Maury Prison unit in Greene County tracked the three men, but lost the trail in a near-by housing project.

Cannon said the robbery occurred between 12:15 and 12:18 a.m.

## Golfer Suggests Jimmy A Hacker

JACKSONVILLE, Fla. (AP) — The president is a hacker, says a prominent amateur golfer.

Former President Gerald R. Ford met reporters Tuesday after he played in the pro-am event at the Tournament Players Golf Championship and no political questions were allowed.

"A golf question, Mr. President," piped up a reporter. "Do you think Jimmy Carter is performing up to par?"

Straight-faced Mr. Ford replied:

"I think he's made a couple of double bogeys. And I don't recall any birdies."

# Ask Major Changes In Prescription Drug Laws



**ACCREDITATION BANQUET** — A visitation committee of 21 members, city and county officials, school board members, school officials and faculty, townspeople and students were in attendance at the banquet given at Rose High Tuesday night to honor the ac-

creditation committee now evaluating Rose High for the Southern Association of Colleges and Schools. The committee today will inspect all the departments of the school. (Reflector Photo By Jerry Raynor)

WASHINGTON (AP) — The Carter administration plans to ask Congress this week to approve massive changes in the nation's prescription drug laws that are sure to encounter strong pharmaceutical industry opposition.

The legislation, the most comprehensive rewriting of the nation's prescription laws since the Food and Drug Administration was created in 1906, is designed to lift the lid of secrecy from FDA operations and make it easier to get new drugs on the market and pull problem ones off druggists' shelves.

Sources who have seen the most recent draft of the bill, still under review by the White House Office of Management and Budget, say the proposal would:

- Allow provisional approval of some new substances that otherwise might be held up by months or years of research. Such approval could be withdrawn quickly if risks were discovered, another lengthy process under current regulations.
- Give the FDA the power to limit distribution of new drugs to hospitals or possibly to patients with prescriptions from certain medical specialists.

salesmen from giving a physician more than \$5 worth of free samples per visit.

The Food and Drug Act was enacted in 1906 to protect the public from adulterated products. Major amendments to the drug section of the law were added in 1938 to require that drugs be safe and in 1962 to re-

quire that they be proved effective.

**the Kitchen Cupboard**  
Greenville Square Greenville, N.C.

THIS WEEK'S DEMONSTRATION

**Irish Coffee**  
A Salute To **St. Patrick's Day**

Friday at 2:00 and 8 p.m.



## Reginald Gray Is Featured In Issue

Pitt County manager Reginald Gray is featured in the March issue of **The Administrator**, the publication of the North Carolina City and County Management Association.

The "Personality Feature" story calls Gray, "a leader among county managers."

Gray received a degree in accounting from the University of North Carolina at Chapel Hill after serving as a pilot in the U. S. Army Air Corps in World War II.

Gray was appointed Pitt County auditor in 1952 and was named to the new position of county manager in July 1970.

He has also served as clerk to the Board of Commissioners, county tax supervisor, and disbursing agent for the Pitt

ABC Board.

Gray is past president of the N.C. Association of County Accountants, and currently serves on the Pitt County Mental Health Board and on the Mid-East Criminal Justice Policy Board.

Gray is married to the former Ellen Barnhill of Pitt County and has two children.

### BLAME COAL STRIKE

KNOXVILLE, Tenn. (AP) — Blaming the United Mine Workers strike, the Tennessee Valley Authority today announced its electric bills will jump \$1.05 per 1,000 kilowatt-hours next month and reach an all-time high.

## Nursing Center To Be Hiring Workers

Persons interested in applying for jobs at the University Nursing Center, which will be opening here soon, may do so now at the N. C. Employment Security Commission, EMC Manager Jim Hannan said.

The new nursing home is located on Highway 43 across from the W. B. Jones Alcoholic Rehabilitation Center. It is to be operated by Health Care Management Inc. of Charlotte. The Rev. W. M. Philippe Jr. will be its president and director.

Mrs. Ruth Quate will do the hiring and interviewing after Mar. 20, but EMS applications should be made in advance of this date. The EMS office is located at 3101 Bismarck Street here.

Hannan said he has been told the following positions are open: director of nursing, maintenance person, bookkeeper, medical records technician, dietician, food service director, aides, orderlies, LPNs, laundry persons, cooks and cooks' helpers, and social work consultants.

### Swine Seminar Set March 21

A swine health seminar covering pseudorabies, TGB, and atrophic rhinitis will be held Tuesday, March 21, at the Pitt County Agricultural Extension Office.

The seminar will begin at 7:30 p.m. Participating in the seminar will be Dr. Greg Thompson, and Dr. Bob Ridgeway, Pitt County veterinarians, and Mike Regans, Pitt County Extension Agent.

**SOYBEAN PRODUCTION**  
BUENOS AIRES (AP) — Argentine soybean production climbed to a new high of 1.4 million tons during the 1976-77 season, up 101.4 percent from the previous year, reports the Economy Ministry.

### School Marking Title I Day

STOKES — Stokes Elementary School will observe Title I Day on Monday, March 20, beginning at 10 a.m. with a social hour.

Following the social hour, Mrs. Betty Quinn will present a program on how to make games for children. Lunch will also be served at 12:45 p.m. There will also be time available for questions about any special learning problems that individual children are having.

### Art Meeting

RALEIGH — The North Carolina Art Commission will hold its quarterly meeting at 1:30 p.m. Thursday, March 16 in the sixth floor conference room of the Highway Building Annex, 110 New Bern Avenue, Raleigh.

On the agenda is the discussion and ratification of proposed acquisitions, including some contemporary American works. The public is invited to attend the open meeting.

**CAKE DECORATING SUPPLIES** by **Wilton**

LARGEST SELECTION in EASTERN CAROLINA

➔ **Hungate's**  
Hobbies - Crafts - Arts  
Pitt Plaza Shopping Center

## FAMILY DOLLAR

<p style="text-align: center;"><b>Ladies' High Heel DRESS SANDALS</b></p> <p style="text-align: center;">Choose from Popular Fashion Styles in Bright Spring Colors.</p> <p style="text-align: center;">\$3.99 Pair</p> <p style="font-size: small;">Sizes 5-10</p>	<p style="text-align: center;"><b>Infants and Girls DRESS PATENTS</b></p> <p style="text-align: center;">Shiny Black or White Patent Vinyl Dress Shoes For Easter And Spring. Infants 5-8, Girls 8 1/2-3. Priced So Low!</p> <p style="text-align: center;">\$2.96 Pair</p>
<p style="text-align: center;"><b>POLYESTER BLOUSES</b></p> <p style="text-align: center;">From A Famous Maker</p> <p style="text-align: center;">\$4.99 Each</p> <ul style="list-style-type: none"> <li>• Blouses</li> <li>• Bow Blouses</li> <li>• Butterfly Sleeves</li> </ul>	<p style="text-align: center;"><b>DRESS SHOES</b></p> <p style="text-align: center;">For Men</p> <p style="text-align: center;">Choose From Strap &amp; Buckle Slip-ons or Lace up in Black or Brown. Our Reg. \$7.99</p> <p style="text-align: center;">\$5.88 Pair</p>
<p style="text-align: center;"><b>BRIEFS &amp; BIKINIS</b></p> <p style="text-align: center;">Womens Sizes 6-10 Briefs, 5-7 Bikinis</p> <p style="text-align: center;">Your Choice 3 FOR \$1</p>	<p style="text-align: center;"><b>Mens CREW SOCKS</b></p> <p style="text-align: center;">• Fruit Of The Loom® Orlon/Nylon Knit</p> <p style="text-align: center;">• Genuine Banlon®</p> <p style="text-align: center;">Your Choice 2 \$1 Pair</p>
<p style="text-align: center;"><b>DISPOSABLE DIAPERS</b></p> <p style="text-align: center;">With Fast Lock Tabs</p> <p style="text-align: center;">Pkg. Of 30 Daytime Or 24 Extra Absorbent</p> <p style="text-align: center;">2 \$3 For</p>	<p style="text-align: center;"><b>FOR THE KIDS! EASTER BASKET</b></p> <p style="text-align: center;">Filled With Goodies</p> <p style="text-align: center;">Filled Large Size PAIL &amp; SHOVEL</p> <p style="text-align: center;">Your Choice \$2.99 Each</p>
<p style="text-align: center;"><b>FAMOUS BRAND TOILETRIES AT BIG SAVINGS!</b></p> <ul style="list-style-type: none"> <li>• Messingill Disposable Douche</li> <li>• Soft'n Lovely Bath Beads</li> <li>• Arm In Arm Deodorant</li> </ul> <p style="text-align: center;">Your Choice 2 \$1 FOR</p>	
<p style="text-align: center;"><b>15 Oz. DOW Sponge On BATHROOM CLEANER</b></p> <p style="text-align: center;">3 \$1 FOR</p>	
<p style="text-align: center;"><b>DELICIOUS EASTER CANDY</b></p> <p style="text-align: center;">Special Group 1.75 Oz. To 8 Oz. Regular To 89¢</p> <p style="text-align: center;">Choose From</p> <ul style="list-style-type: none"> <li>• Solid Milk Chocolate Eggs</li> <li>• Fruit &amp; Nut Egg</li> <li>• Coconut Creme Egg</li> <li>• Chocolate Diver Bunny</li> <li>• Chocolate Mini Bunnies</li> </ul> <p style="text-align: center;">Your Choice 69¢ Each</p>	

**Shoemasters**

—PRESENTS—

We're Through With Winter And Ready For Spring....

**SHOE SALE!**

Special Savings On A Select Group Of Women's Spring Shoes...Only **\$16.88**

Thursday Through Saturday Only!  
Save Now For Those Sunny Spring Days Ahead!

**Shoemasters**

Downtown Greenville  
On Evans Mall

Come and see what today's best dressed windows are wearing at

**FuQua's**

CARPETS & INTERIORS

**ANNIVERSARY SALE**

March 13 - 25

327 Arlington Blvd. Greenville

# Trip Has Far-Reaching Effect

PERKINS, Okla. (AP) — When Patsy Hardin Sheales went to Australia as a teen-age delegate to a youth group meeting, she had no idea she would some day be living there.

Now, thanks to an unusual series of events, she's gone from this rural area of about 1,000 persons to Canberra, Australia, a city with more than 210,000 population.

"It all started when I was a 4-H Teen Caravan delegate to Australia in 1972," she explained on a recent visit to her home town. "I met Terry Sheales during the annual convention of the Rural Youth Organization — equivalent to the 4-H in the United States."

As top Rural Youth agriculturalist that year, he had won a trip around the world and, jokingly, Patsy said, "You'll have to come to Oklahoma," she recalled.

He took her at her word and in 1973 Terry visited her here. They kept up a correspondence and in 1974 she went back to Australia during her summer break from Oklahoma State University, Stillwater, where

she was a junior in home economics education.

"I decided I'd like to go back again if I could get a job," she related, "and I applied for the American-Australian Teachers Exchange and was accepted. But, if you take that you don't know where you will go. You might go way out in the arid, inland region or any place."

After she returned to OSU, she received from Terry a newspaper clipping about a job teaching Home Science in a private Catholic school for girls. Patsy wrote for an application but, before she even got it, a telegram from the principal of Braddon High informed her that the job was hers.

"When I was in Australia previously I happened to get to know a teacher who taught at Braddon," Patsy explained. "When she saw my letter asking for an application she said, 'I know her,' and the principal said, 'We'll hire her.' So that's how I got the job."

After she finished student teaching, she went to Canberra in January 1975 to teach. Then, 18 months later, she and Terry

returned to Perkins to be married. Her husband is an agricultural economist for the Australian government.

Already the couple have bought a "nice, big, brick, four-bedroom house," reports Patsy, 25. "It's more common in Australia to save and get a home right off — sooner than here. We bought ours without carpeting and have added it gradually."

"We take a lot for granted in the United States," she said. "So many things we have here are just getting to Australia, such as color TV and new gadgets. I had to get used to wearing woolen underwear because people there never do keep things very warm. They consider that being wasteful."

Patsy believes Australia is the last of the open countries that people can go to for a new start. Among immigrants are many first-generation Italians

and Greeks.

"We're getting a few Chinese and, recently, Vietnamese. A lot of English people are still coming. And a lot more would if they could," she added.

Proud of being an American, she says her citizenship is one thing she does not intend to give up and "my husband doesn't expect me to. Many as soon as they immigrate there become citizens, but I don't intend to."

About every 18 months she gets back to visit her parents here and her brother, Donald, an OSU junior.

"In my school, Home Science means cooking, rather than the well-rounded curriculum at OSU of consumer education, family relationships, nutrition and other areas," she said. "But it won't be too long until we'll be teaching a lot more consumer education and housing."

# Hospital, Rescue Squad Receive Funds From Service League

The Greenville Service League presented a gift of \$8,000 to Pitt Memorial Hospital for a Residual Volume Clinical Spirometer and a single breath Carbondioxide Diffusion Module.

The league also donated a gift of \$736 to the Greenville Rescue Squad.

Mrs. Leon L. Moore, president, read a poem in memory of the late Mrs. Josie Barnes Rawl, a past president of the Service League, at the group's Monday meeting. The late Mrs. Eva Smith, a longtime member of the league, was also remembered.

Mrs. Al Ferguson reported on the Feb. 24 visit of the Bloodmobile which was held at the Moose Lodge. A total of 256 pints

of blood were collected. She reminded members that the next visit will be at ECU April 4-6.

Mrs. Don McGlohn, Hospital Activity chairman, thanked members for making 238 Valentine favors for patients at Pitt Memorial Hospital. Mrs. Clay Burnett, chairman of the Lending Chest, loaned a bed during the past month.

Mrs. Thomas Mallison, chairman of the Laughinghouse Hospital Fund, gave a financial report. She also noted that a memorial gift has been received. Emergency Charity Chairman Mrs. Frank Longino answered four calls for financial assistance for utilities during last month.

# The Daily Reflector, Greenville, N.C. — Wednesday, March 15, 1978 — 3

## Thermometer Ends Guessing

ARDEN, N.C. (UPI) — For the "home" cook who has everything else, an Arden manufacturer recently introduced an egg cooking thermometer. It looks like a fat fever thermometer about nine inches long and calibrated for hard, medium and soft stages for small, medium, large and extra large eggs.

The manufacturer says the thermometer automatically deals with factors that influence cooking time: atmospheric conditions, altitude, egg size.

Use color effectively in meals. Even a dinner of fried fish, french fries and hush puppies looks better with a sprig of parsley or a slice of lemon on the plate.

the number of eggs boiled at one time and egg temperature when they are placed in the water.

The same manufacturer also introduced a thermometer for microwave oven use that can be left in a roast or poultry while it cooks. It can also be used as a probe after cooking. The slender 5-inch stem is stainless steel.

(SYBRON-Taylor The Good Egg and Microwave Oven Bi-therm)

**COUPON**

Redeemable for \$15.00  
cash on any of our top  
six SEWING MACHINES.

Contact:  
**Jim Griffin**  
Pitt Plaza  
756-0747

# Lt. Col. Tadlock Is DAR Speaker Saturday

FARMVILLE — Lt. Col. Carl E. Tadlock was keynote speaker at the monthly meeting of the Major Benjamin May Chapter, DAR held here Saturday.

Lt. Col. Tadlock, USAF, Department of the Air Force ROTC, ECU, reviewed the national defense program, comparing U.S. strategic forces with those of Russia. He also discussed the roll women are now playing in the national defense program. He was introduced by Dr. Emily Farnham.

Hostesses for the afternoon were Mrs. J. H. Andrews, Mrs. F. L. Andrews and Mrs. Francis Price. Regent Mrs. Charles Carr welcomed guests including Mr. and Mrs. John Lewis and Mr. and Mrs. James B. Hockaday.

Mrs. Ellen Carroll told reasons why Hockaday and Lewis should be honored by members of the DAR. A letter was read from Dr. Jess Spencer by Mrs. Arch Flanagan in appreciation of Hockaday.

visit the DAR museum and library and other points of interest. The tour will be for DAR members and friends May 30 through June 1.

The President General's message was given by Mrs. Carr. The national defense report was given by Mrs. McCoy Tripp.

Members of the bridge tournament committee distributed tickets for selling. Tickets are \$1.50 each and the dates are Thursday, April 6, at 7:30 p.m. and Friday, April 7, at 2:30 p.m.

Mrs. Arch Flanagan and Dr. Farnham reported on the state meeting in Pinehurst. Other delegates attending were Mrs. Mattie Hardee and Mrs. Bertha Tripp.

The Major Benjamin May Chapter yearbook won first place ribbons, national and state.

A copy of "Washington Landmark" was presented to each of the honored guests as a token of appreciation. Mrs. Rogers closed with a poem "Joy of Giving," by Rebecca Thomas Shaw.

Mrs. Fred Langford distributed information for a bus tour to Washington, D. C., to



Dear Abby

## How Can She Help Alcoholic Mom?

By Abigail Van Buren  
© 1978 by Chicago Tribune N.Y. News Synd. Inc.

DEAR ABBY: What can be done for a 72-year-old woman with a drinking problem? That woman is my mother, and it breaks my heart to see her destroying herself. It all began several years ago when Dad retired and they started spending their winters in Arizona. Why would a loving, respected grandmother turn to alcohol when she hardly ever drank before?

Dad is strictly a one-drink-before-dinner man. I finally got the courage to speak to mother about it, and she said she could quit anytime, but I know she can't. She drinks alone and thinks no one knows it. I can't force my mother to go to a doctor, and I can't accuse my father of lying when he says she is "better." How can I help her, Abby?

HEARTBROKEN DAUGHTER

DEAR HEARTBROKEN: No one can overcome alcoholism unless he admits that he is powerless against drink. That is the first step in the Alcoholics Anonymous program. Your mother could possibly be helped by joining that group. It's worth a try.

It is a sad fact of life that no one can be helped who will not help himself. Another fine program I highly recommend is Women for Sobriety, Inc., P.O. Box 618, Quakertown, Pa. 18951. When writing, please enclose a stamped, long, self-addressed envelope since this is a non-profit organization.

DEAR ABBY: I've been going with Adam for two years, and I always thought his family liked me. Adam's brother is getting married next Sunday and Adam will be an usher in the wedding party. I am very upset because I wasn't invited to the wedding. Who does the inviting anyway? Please answer soon as this has left me sleepless.

HURT

DEAR HURT: The bride and her family "does the inviting." But the groom and his family are also allowed to invite a certain number of guests.

If Adam had requested it, you probably would have been invited. But it's possible that they had to limit the number of guests, or maybe the ushers were asked to "escort" the bridesmaids, so Adam had a "duty" date. Ask him.

DEAR ABBY: If I don't get this off my chest, I'll burst. We have two sons. There are none better. Both are married and have lovely families.

When we go to their homes, it hurts when we don't see even one photograph of Dad and me in sight.

We've gone to the trouble and expense of having our pictures taken at a good studio. We've even had them enlarged and framed, but apparently they are stored away in some closet.

Our home is filled with pictures of our sons, their wives and children. Am I wrong to feel hurt?

HIDDEN PICTURES

DEAR HIDDEN: No. Apparently your sons and their wives are not aware of your feelings. No harm in being honest. Mention it.

Hate to write letters? Send \$1 to Abigail Van Buren, 132 Lasky Dr., Beverly Hills, Calif. 90212, for Abby's booklet "How to Write Letters for All Occasions." Please enclose a long, self-addressed, stamped (24 cents) envelope.

**PIANO LESSONS for ADULT LADIES**

Phyllis Griffin

Housewives and professional ladies spend 30 minutes of your daytime schedule one day a week, learning to play the piano (possibly one lunch hour).

Adult lessons given between 10:30 A.M. & 2:30 P.M. Monday through Friday.

Ten Years of Formal Piano Study

Two Years of Music Theory

One Year Music Composition & Musical Appreciation

Four Years Teaching Experience in Piano

Phyllis studied piano & music two years at Free Will Baptist Bible College and taught piano two years at Grace Christian School in Kinston.

Teaching emphasis ranges from Classical to Popular to Country & Western.

(It's never too late to learn to play a piano!)

Call 746-3382 To Discuss the Possibility!!!

## Spring Fashion Show Given

Members of ESA, Gamma Delta Chapter, met at the home of Mrs. Edna Branch Thursday night. The highlight of the meeting was a spring fashion show.

Brody's of Greenville provided many of the fashions which were modeled by chapter members. Mrs. Rubelle Goin fashioned a garment and another was shown by Carol Stevens purchased in High Point.

Mrs. Odell Evans presided as program chairman. Mrs. Frances Cassick described her precision haircut.

Alpha Omega members attending were recognized by President Goin.

Mrs. Ruth Forrest explained the permanent removal of superfluous and unwanted hair. The district meeting in Raleigh was discussed.

**A-1 Paperhanger**

Hanging all types wallcovering with 30 years experience

**CALL DON PINER**  
752-1953

## Hopping By...

with savings

**COUPON SALE**

\$1.50 Expires Mar 21

This coupon worth \$1.50 on any handbag purchase of \$6.99 or more.

LADIES 5-10

- Black Patent
- Bone
- Red
- Tan
- Navy

LADIES 5-10

- Black Patent
- White Patent

767

Reg 9.95

667

Reg 9.95

1267

Reg 14.95

467

Reg 5.99

Hours: Open Monday - Saturday  
10:00 A.M. - 9:00 P.M.

**THE SHOESHOW INC.**

Greenville Square Shopping Center

## Belk Tyler

downtown greenville

### Ribbon Trims...the Latest in Boy's Fashion Slacks

A. It's the Generation-2 Putter jean with smart side elastic and 'tough-guy' ribbon trim. Of long lasting, durable polyester/cotton. In khaki, blue and white. Regulars in all sizes, slims to size 16.

Sizes \$9 8 to 12      Sizes \$10 14 to 20

B. Handsome styling in boy's polyester/cotton twill slacks. Bright spring colors of red, blue, Kelly green and white. Racey ribbon trim on the belt loops for a fashion look. Regulars in all sizes, slims to size 16.

Sizes \$11 8 to 12      Sizes \$12 14 to 20

Shop Monday through Wednesday and Saturday 10 a.m. until 6 p.m.  
Thursday and Friday 10 a.m. until 9 p.m. - Phone 758-2176

# DOT Must Seek Solutions

The State Department of Transportation last week rejected a proposal to re-route U. S. 13 from its present location to follow N. C. 11 between Bethel and Ahoskie.

U. S. 13 presently is routed from Ahoskie to Bethel via Windsor, Williamston and Robersonville.

The N. C. 11 route, which was made possible by a new bridge across the Roanoke would cut a number of miles off the trip to Norfolk. It is in fact already used by many travelers from this area who are headed for the Virginia Tidewater area and northward via the Chesapeake Bay Bridge-Tunnel.

U. S. 13 has been routed through Windsor, Williamston, Robersonville and other communities between Ahoskie and Bethel for many years and we can understand their feelings against losing the route.

At the same time the need is clear for a major highway from Norfolk across Eastern North Carolina to I-95 at Fayetteville.

The proposed change in U. S. 13 would have provided a straighter route for U. S. 13 with the possibility of upgrading the road to dual lane design.

If the Bethel to Ahoskie N.C. 11 route is not acceptable to DOT, then the department should launch a full study of the highway situation through this area.

Possibly an entirely new highway could be developed between the affected town, particularly if further mileage on the interstate system should ever become available.

The highway situation across northeastern North Carolina is not good and DOT needs to be looking at solutions now.

# Major Gifts Count

By JOANNE D'ALCOMO  
Associated Press Writer  
BOSTON (AP) — The medical school of Boston University accepts students based on grades, sex, race — and on how big a gift their fathers can make to the university, the BU president has admitted.

President John Silber responded Tuesday to a story in today's edition of the student newspaper, BU Exposure, which printed excerpts from a transcript of a trustees meeting 4 1/2 years ago.

Silber was quoted as saying at the October 1973 meeting that "when we facilitate (and) admission there's no reason why we shouldn't go to... the father of the person who's been admitted and talk to him about a major gift to the school."

A spokesman for the university, Wesley Christensen, confirmed the authenticity of the transcript, pages of which were made available to The Associated Press.

Silber said in a statement that of 6,000 students who apply for 85 openings in the medical school, about 50 are chosen because of outstanding academic records.

The remaining 35 are selected from those who qualify academically and also balance the class in terms of race, sex and distribution by home state and undergraduate school, Silber said.

"Finally," Silber's statement said, "we will be very concerned to be on the lookout for potential gifts to BU from wealthy students or their families who can afford to make a gift to BU and whose gift provides a reason for selecting their fully qualified son or daughter over some other fully qualified but not better son or daughter who could not make this contribution."

Christensen said he did not know whether other schools in the university considered family wealth in admissions criteria, but the transcript indicates the law school is also involved.

In an interview, Christensen said the Office of Resources, which is responsible for BU's fundraising activities, helps the medical school locate potential contributors among applicants.

If an applicant has a famous last name, for example, the Office of Resources checks to see whether the applicant is related to the well known family, Christensen said.

The office, he added, also (Continued on page 5)

# Leftists Close To Controlling France

A Socialist and Communist coalition, while running strong in French elections, fell behind the center-right coalition as vote counting was nearly complete.

While that news should be pleasing to the United States, it is still disconcerting that the leftist are

coming so close to gaining control of France.

Should the Socialists and Communist continue to gain, the U. S. could still be faced with a leftist controlled France. Experience has shown us that once the Communist gain control there is little chance of a nation being able to return to a free enterprise system.

THIS AFTERNOON

# Hunt Takes More Control

By BILL NOBLITT

RALEIGH — Policy is not a terribly exciting subject in state government — until you realize that after all is said and done, it is policy which shapes everything else that is going on.

The laws and rules and regulations and personalities all are at work in the day-to-day machinery of the bureaucracy. No doubt those forces shape numerous decisions.

But above all is policy: a great, changing and changeable body of mutual understanding — written or unwritten — into which minute and routine decisions can be fitted, along with the profound and significant.

Viewed in this light, recent activities within the administration of Gov. James B. Hunt, Jr. take on a glimmer of meaning and focus.

The nut of the question is: who makes policy? And, what is that policy?

In Place

"I'm proud of what our administration achieved in 1977. We carried through on the commitments we made in the campaign. Our program is in place now," Gov. Hunt

commented in a recent discussion of a little-noted reorganization within the hierarchy of his chain of command.

Here are the areas he mentions as "in place": primary reading program, school testing, community school program, a new Utilities Commission and public staff, a crime program, an economic development program, and a citizen participation effort.

This year, says the governor, "is the year to make it work. That's what our administration is going to concentrate on this year — making it happen in the communities of North Carolina... to make state government a catalyst for change. And that makes the ability of the governor to direct and manage his departments all the more important."

Given some clues as to just what his policies are, Gov. Hunt remains nonetheless somewhat of a mystery as to exactly where his primary interests lie. More than any recent predecessor, this governor leaps rapidly and smoothly onto a variety of

issues, setting off sparks and ideas right and left.



NOBLITT

That, say intimates, is one of his most serious shortcomings. He is apt to tell whoever is closest to get moving on some project whether or not that is within his or her area of jurisdiction.

To that criticism, the governor responds: he likes "creative tension." In sum, keep a lot of people generating ideas and competing with one another to come up with the best, and pushing for the governor's favor and attention, and the results prove exciting and rewarding.

One Man

Also, this approach to management means that there will be a lot of ferment and activity — but only the top man has a feel for the action and can make a decision from all that.

So a seemingly minor

change in the internal structure of things takes on increased significance. John A. Williams was Hunt's state budget officer, a slot in the Department of Administration, headed by Secretary Joseph Grimsley. Williams was named executive assistant to the governor and kept his budget officer job, too.

This means he sifts the governor's incoming material and people, channels the outgoing, and holds the reins on all department heads — actually keeping regular tabs on all, and convening meetings when needed.

As budget officer, he runs the staff which puts together the governor's budget. That tool more than any other is the controlling factor in policy implementation throughout state government. "This... gives me... greater ability to direct the budget and... the performance of the... departments. (The budget) is my best tool for making state government more responsive, more efficient, and more effective," Gov. Hunt says of the changes.

By ART BUCHWALD

# Solving A Coal Strike

WASHINGTON — We've been seeing an awful lot of miners on television these nights. Without taking sides in the dispute, the one thing that comes across is that they're a tough breed and very free spirits. They don't like to be pushed around by anybody, including the government, the courts, the President of the United States or their own union leaders. If anyone orders them to do anything, they have no hesitation in telling them to "Stuff it."

It is for this reason that I do not believe invoking the Taft Hartley Act makes any sense getting the coal miners working again. It was written to give everyone a cooling-off period in a major labor dispute. But in the case of the coal miners it's made them hotter than ever, and more determined to hold out against the mine operators.

I believe President Carter would be much further ahead

of the game right now if he had gone on television last Thursday and announced that during the Taft Hartley period no miners would be permitted to go back to work. He should have said that, as President of the United States, he would see to it that not one ton of coal left any shaft of a union-operated mine, even if he had to use troops.

He also might have said that if the miners attempted to go to work without a contract, he would fine the unions \$10,000 a day and ask the courts to hold them in contempt.

Can you just see what would have happened if Mr. Carter had said that? The miners would have been in high dudgeon.

They would have met in their union halls where their leaders would have broken the news to them.

"Carter says we can't mine coal unless we have a con-

tract. "Down with Carter." "He says he's going to use the Taft Hartley Act to keep us out of the mines instead of going down into them."



ART BUCHWALD

"No President of the United States is going to tell us when we can or cannot mine coal. If we want to mine it, we'll mine." "He says he'll use troops and federal marshals to keep us out."

"Let him try it. We'll break their heads with our pick axes if they won't let us down in the shafts."

"We're sick and tired of the government telling us what's good for us. If they don't want us to mine, we'll dig out so much coal they'll choke on it."

"They'll have to build 50 new railroads to haul it all away."

"We'll dump 300 tons on the White House lawn."

"Suppose our union president, Arnold Miller, says we can't go into the mines."

"Then we'll dump him on the White House lawn with the coal."

"All right then, are we agreed that if the court upholds the President and says we can't mine coal, we all go back to the pits?"

"We're ready now, even before the court acts. Let's go into the mines and show them who is really running this country."

"Any guy who refuses to mine coal gets his tires blown out."

"Are we going back into the mines?"

"YESSSSSSSSSSSSSSS!"

"When?"

"NOWWWWWWWWWWWWWWWWW!"

"Shout it so they can hear in the Oval Office!"

"NOWWWWWWWWWWWWWWWWW!"

That's what President Carter should have done. But his problem is he doesn't watch enough television.

# 40 Years Ago Today

March 15, 1938

Unless a lot of Greenville citizens register between now and sunset March 26, only a small percentage of the residents will be able to vote in the March 28 election, at which time the fate of the proposed athletic field and the city recorder's court will be determined.

At noon today, only 222 citizens have qualified to vote, constituting a small percentage of the 1,815 who voted in the May 1937 mayoralty election.

One of the proposals to be decided is the issuance of up to \$35,000 in long-term bonds for an athletic field and recreation center.

So far as is known, no organized opposition to either measure has been developed.

— Lynn Caverly

THE INSIDE REPORT

# Leak That Could Damage

By ROWLAND EVANS AND ROBERT NOVAK

WASHINGTON — at the moment the State Department and the CIA were mapping plans to concede nothing to Moscow in the Shcharansky "spy" case, the No. 2 man on the National Security Council (NSC) staff leaked authoritative word that could gravely damage Anatoli Shcharansky — a tragic case of ineptitude at high levels.

David Aaron, NSC director Zbigniew Brzezinski's top deputy, leaked to Time magazine that Shcharansky's one-time roommate in Moscow, Dr. Sanya Lipavsky, indeed worked for the Central Intelligence Agency (CIA) briefly in 1975. That leak (officially denied to us by the NSC) infuriated top officials at both State and CIA.

Aaron had committed a breach of iron-clad espionage policy never to say one word about an undercover agent.

Without informing Dr. Brzezinski, Aaron took it upon himself to confirm Soviet claims made one year ago that Lipavsky had been in the pay of the CIA in 1975. While probably born of panic, Aaron's move seems dictated by a desire to spare the U.S. the unpleasant surprise of an ex-CIA agent testifying for the prosecution at Shcharansky's espionage trial. But unwittingly, Aaron's leak lends superficial plausibility to the trumped-up charges against Shcharansky, leader of the once-flourishing anti-soviet dissidents.

Besides potentially doleful consequences for Shcharansky, this bizarre turn of

events further weakens confidence in the present conduct of superpower politics in Washington. From the start, the Carter administration's management of the Shcharansky affair has been bungled.

Intelligence sources here say Lipavsky was that familiar figure in Russian history — the double agent. While working for the CIA, he was also an agent of the KGB. After he blew the whistle on himself by admitting espionage for the CIA, Lipavsky would finger Shcharansky as another "spy." That would deal a lethal blow to the dissident movement.

Aaron's astonishing and apparently unilateral decision to leak the truth about Lipavsky was obviously tied to the astonishing decision made by President Carter last June. He stated then that Shcharansky, already under arrest, "has never had any sort of relationship to our knowledge with the CIA."

That was the first recorded case of a President publicly exonerating a foreign national from his own govern-

ment's charge of spying for the U.S. It gravely unsettled the CIA. By claiming Shcharansky's innocence, Mr. Carter inadvertently may have weakened him. To find him not guilty, the Russians would have to uphold the President's word against their own charge.

That may partially explain the exhaustive buildup of the Soviet case and the brutal use of Lipavsky to entrap Shcharansky. Unanswered is this question: why did Aaron tell the truth about the Lipavsky-CIA connection at this particular time and against the accepted rules of the intelligence game?

The answer, as supplied by others (Aaron did not return our telephone calls), finds its source in developments in Moscow the first week of March. As the Shcharansky trial neared, American reporters learned that proof of the CIA-Lipavsky link would be part of the trial.

High officials at both State and the CIA, informed of that fact, made a conventional decision: if and when Lipav-

# Strength For Today

LIFE WITHIN

In the sixth chapter of II Samuel, we find the account of how the ark of the Lord, that sacred symbol which the Hebrews had venerated from the days of Moses, was lodged in the house of a certain man named Obed-Edom, where it remained for three months. And so great was the health and prosperity of this man's home that King David decided to bring the ark to Jerusalem and put it in the tabernacle. If it did so much for the home of one man, it could be expected to do great things also for the whole na-

tion. The ark of the Lord — or of the covenant, as it was also called — represented the presence of God in the midst of the Hebrew people. Three thousand years ago this took place, and it is still taking place when people sincerely put religion to the test of life. When they bring God into the home, a change comes about which is marvelous to behold. And from that home it spreads outward. A dynamic new spirit begins to permeate all who come into contact with that home.

— By Elisha Douglas

## Public Forum

Letters submitted for Public Forum must be limited to 300 words.

To the editor:  
The Larry Gillman issue at East Carolina may appear dead to some, but the resultant effects will be carried over into our next basketball season. Irreparable damage has been done. The healing process for the players involved and the fans is going to be very slow. Chancellor Jenkins has been no more than naive to believe that the same amount of enthusiasm generated at the beginning of the 1977-78 basketball season will come from fans again next season. I predict that season ticket sales will hit a new low!

Gillman's recruiting will have to be miraculous for him to regain the credibility that he has lost. He certainly cannot coach. The mental cruelty in the locker room has been pathetic. Don't be surprised when a few talented, intelligent players give up their grants and go elsewhere. How many of us would stay if our coach told us we "wouldn't be playing next season," even though we had proved ourselves on the court? The players are also aware that the defensive coaching they needed was denied them by Gillman, who would not allow Coach Billy Lee to contribute in a coaching capacity. The talent is there, the direction is not. In my opinion, the season record would have been better with Lee handling the coaching and Gillman only recruiting. Coaches coach — recruiters recruit.

Had Chancellor Jenkins received the same negative input from concerned citizens as the Athletic Department, his decision would have been different. It would have been better for the University to break Gillman's contract and fight him in court than to be made the fool and expose the players to another year under his direction. It's unfortunate that Chancellor Jenkins did not have all the facts. Gillman has made a mockery of us all.

Cynthia Catlett

# How To Evade Tax On Interest

By JOHN CUNIFF (AP) Laserphoto

NEW YORK (AP) — How would you like to save money secretly through a perfectly legal transaction at an American bank and thus evade payment of federal income taxes on the interest you earn?

Incredibly, that offer is being made by some American banks. Equally difficult to believe, the device that makes it possible — or which until recently did — is called the "bearer bond."

Regulators don't consider them very honorable, and are moving to plug the legal loophole, described by a savings and loan association official as being "truck-size." But for a few months anyway, the activities of a relatively few bankers have provided an episode in the

history of banking that some of the more proper members consider scandalous, cynical, unpatriotic.

It began when some commercial banks found there was nothing in the law to prevent them from offering small-denomination savings certificates to the "bearer" rather than to a named person.

Ordinarily, such certificates are issued in denominations of \$100,000 or more for commercial purposes rather than as a form of individual savings. Being issued to the bearer, they can easily be traded.

In denominations of as little as \$25, however, they become attractive ways of hiding interest income from the government. Since they do not carry the purchaser's name, the bank does not

report interest earned.

In their ads, a few banks only slightly disguised the tax angle. Enjoy "the privacy of a Swiss bank account," they said. And more blatantly: "The bank will not issue an IRS 1099 form."

Some bankers were furious about what they considered a provocation to evade taxes. Their trade associations were equally angry. And federal and state regulators were perhaps angrier of all.

While he had no legal authority to prevent the practice, John G. Heimann, Comptroller of the Currency, began in recent weeks to write letters to the offending banks.

The unanimous reaction of those communicating with us is that the advertisements are tantamount to an invitation to evade federal

income taxes," he said, continuing with his firm opinion that:

"We believe it is highly inappropriate for national banks to imply" that individuals "might evade federal income taxes simply because the interest income is not reported by the banks."

The Internal Revenue Service added its weight, announcing last week that it was considering a rules change requiring banks to report names and Social Security numbers of purchasers and redeemers.

This week the Treasury Department proposed a change in banking laws that would have the same effect: require that banks record the names of individuals or others purchasing and redeeming the certificates.

## The Daily Reflector

INCORPORATED  
209 Cotanche Street, Greenville, N.C. 27834  
Established 1882  
Published Monday Through Friday Afternoon  
and Sunday Morning

DAVID JULIAN WHICHARD, Chairman of the Board  
JOHN S. WHICHARD—DAVID J. WHICHARD  
Publishers  
Second Class Postage Paid  
at Greenville, N. C.

MEMBER OF ASSOCIATED PRESS

SUBSCRIPTION RATES  
Payable in Advance

Home Delivery By Carrier or Motor Route Monthly	\$3.00
By Mail	
One Year	\$36.00
Six Months	18.00
Three Months	9.00

UNITED PRESS INTERNATIONAL

Advertising rates and deadlines available upon request.  
Member Audit Bureau of Circulation.

## Evans Novak... (Continued from page 4)

sky's CIA link emerges at the trial, the U.S. would simply lie — deny the evidence. However, if hard evidence were presented, the U.S. could always acknowledge the truth if needed.

But at the NSC, Aaron panicked. Those familiar with the case say he feared sudden headlines in the midst of the trial, naming Shcharansky's friend Lipavsky not just as a "walk-in" CIA volunteer but perhaps as a target deliberately recruited by the CIA. If the Russians came close to proving that, they could undermine the President's public statement that Lipavsky's friend, Shcharansky, had no connection with the CIA (no matter how true).

Under this reasoning, Aaron's decision to leak Lipavsky's CIA connection — as a "walk-in" recruit who was obviously a KGB plant — had one purpose: to protect Mr. Carter from embarrassment. But Mr. Carter never would have needed protection had he not publicly vouched for Shcharansky.

Aaron's leak smacked of that very amateurism which persuaded the President to go public on Shcharansky last summer, based on a naive assumption that truth has power in the Kremlin.

For those still blind to Soviet reality, Moscow's real interest in the truth has been demonstrated again in the Shcharansky case. The single most effective pro-Shcharansky witness, a young dissident named Dina Bellin, has suddenly been ordered to emigrate after six years of waiting permission. She will not be present at the trial. Against this realpolitik in Moscow, naivete in Washington is cause for concern.

## EXTENDED WEATHER OUTLOOK FOR N.C.

Fair and cold Friday through Sunday with highs in the 40s Friday and Saturday and in the 50s Sunday. Overnight lows in the 20s Friday and Saturday and lows Sunday in the 30s.

# Candidates Will Be At Reception

The Pitt County Democratic Women's Executive Committee announced that the following candidates for public office have accepted invitations to attend the "Meet the Candidates" reception, Saturday, March 18 from 11 a.m. until noon at the Willis Building on the corner of First and Reade Streets in Greenville.

Congressman Walter B. Jones, Sam Bundy and Horton Roundtree, N.C. House of Representatives members; Mrs. Etzil Gordan, candidate for county commissioner; Mrs. Nancy Middleton and Mrs. Lena Brown, candidates for the Greenville City School Board; and D.D. "Jack" Gross, candidate for the N.C. House of Representatives will be among the guests present.

All U.S. senatorial, state, and local Democratic candidates have been invited to attend, and

some candidates will have members of their families present to meet with local citizens.

The public is invited to attend this informal reception for light refreshments and an opportunity to meet with the candidates before the primary election on May 2 when decisions will be made and votes will be cast.

## Hunt Talks Of Research

RALEIGH — Gov. Jim Hunt charged the North Carolina Alcoholism Research Authority with the responsibility for research into the causes of alcoholism in his remarks to the Authority here this week.

Speaking at the NCARA's regular business meeting, Hunt also expressed concern for the future of research in prevention programs in the state and asked that the Authority monitor efforts in that area.

The governor voiced strong support for the research funding body in his address to the nine-member board.

He observed, "As we look throughout our society at the things which prevent us as a people from greatness, alcoholism is near the top, behind ignorance."

Hopeful of medical breakthroughs in prevention of the disease which costs the state \$22 million a year for treatment alone, the governor recognized the range of problems that can result from the disease of alcoholism.

Hunt expressed gratitude to the Authority for progress made in the past four years and offered his continued support for future research efforts.

Dr. Phillip G. Nelson of Greenville is a member of the Authority.

Cockroaches have been in existence since the Paleozoic era, or for more than 300 million years, says National Geographic.

# Arsenic Death Charged Woman

By ELISSA McCRARY  
Associated Press Writer

LUMBERTON, N.C. (AP) — A 45-year-old housekeeper described by friends as "a good person," has been charged with murder in the arsenic-poisoning death of her male friend, and authorities say they are now looking into a possible link with three more deaths, including her mother.

Velma Margie Bullard Barfield, 45, was arrested Monday night and charged in connection with the death Feb. 3 of Stuart Taylor. Mrs. Barfield was being held without bond in the Robeson County Jail.

Barbara Burchette, who described herself as a close friend of Mrs. Barfield and worked with her as an aide at the nursing home, said Mrs. Barfield and Taylor were engaged and planned to be married in the early summer.

A friend of Mrs. Barfield who visited her in jail Tuesday refused to identify herself but expressed shock at the arrest.

"People here in Lumberton don't know her very well, but I worked with her in Lumberton and I know she is a kind person," the woman said. She said the two had worked at a department store.

"She's just sick. She told me so today when I went to see her in jail," the woman said. The woman said Mrs. Barfield told her, "I can't help myself. I am sick."

Taylor, 53, was a farmer in nearby St. Pauls. The Lumberton Robesonian reported Tuesday that Mrs. Barfield was Taylor's girlfriend.

Robeson County Sheriff Malcolm McLeod said early Tuesday that Mrs. Barfield had worked as a housekeeper for Taylor. But later Hubert Stone, chief of detectives in the sheriff's department, said the two were friends but that Mrs. Barfield did not work for Taylor.

Stone said she had been working at a local nursing home. But the detective said none of the deaths involved the nursing home.

McLeod refused to comment Tuesday evening.

Earlier he said his department was looking into a possible link with two more poisoning deaths that occurred last year, and the 1974 death of Mrs. Barfield's mother, Lilly McMillan Bullard.

One courthouse source who asked not to be named said Tuesday that a court order would be sought to exhume the bodies of Mrs. Barfield's mother and the other two persons. The order will probably be sought this week, according to the source.

The same source also said he was "pretty sure" that the mother's death in 1974 was due to poisoning.

McLeod said the investigation was broadened to include the other three deaths after officers talked with Mrs. Barfield following her arrest in Taylor's death. He said Mrs. Barfield was apparently working as a housekeeper for the two other persons.

"She was just helping out with the housework and cleaning when the people got sick and died," McLeod said.

Mrs. Barfield lives in a small frame house which badly needed painting on a dirt street in a crumbling section of Lumberton. Her house was locked Tuesday, and neighbors said she had moved here from Fayetteville.

A neighbor who refused to give her name said people in the area did not see Mrs. Barfield often. They said she had two grown children, a man and a woman.

"They're in a state of shock," she said.

The investigation into Taylor's death began after an autopsy revealed traces of arsenic in the liver. Taylor had been treated at Southeastern General Hospital in Lumberton on Feb. 2 and released. He returned to the hospital the next day, when he died.

McLeod said it was not known how Taylor ingested the arsenic. But the sheriff said he assumes it was taken in food or drink.

Mrs. Barfield appeared in court Tuesday and an attorney, Robert Jacobson, was appointed to defend her. Jacobson said she would be sent Wednesday for a psychiatric examination at Dorothea Dix Hospital in Raleigh.

## MASONIC NOTICE

Mount Calvary Lodge No. 669, Prince Hall, F. and A.M. of North Carolina will have a stated communication Thursday, March 16, at 8 p.m. All Master Masons are invited to attend.

Freager R. Sanders Jr., Master; and Abrom Lang Sr., Secretary

## McIntyre & Gerry Inc.

**TAX RETURNS and Bookkeeping**

Weekdays 9 a.m.-7 p.m. Saturday 9 a.m.-5 p.m.

GREENVILLE  
COR. 14TH & CHARLES ST.  
752-2998

WASHINGTON  
PAGE BUILDING  
ONE HARDING SQUARE  
946-7246

## Card of Thanks

We would like to thank the Pitt County Volunteer Fire Departments for their help and also the men who responded to the fire at The Candlewick Inn.

**Bob Sauter  
Bill Dansey**

## D'Alcomo Col... (Continued from page 4)

notes whether the applicant has relatives who attended BU and investigates to determine whether the relatives are large contributors, he said.

During the trustees' meeting, which was held to plan fundraising strategy, Silber is quoted as saying the university should obtain a list of the "admission considerations that we've given."

"There have been any number of people crawling all over me for admission to our medical school and our law school who have never been tapped systematically for a gift to this university. I'm not ashamed to sell those indulgences," Silber said in the transcript.

"We don't admit someone to our medical school or our law school who isn't qualified to get in, but at the same time when we facilitate that admission there's no reason why we shouldn't go right back to the person, the father of the person who's been admitted and talk to him about a major gift to the school," Silber added.

**You Could WIN A Datsun Pick-Up**



Datsun L11 Hustler with whitewall tires, air conditioning & AM/FM stereo radio. A \$5,000 value

If You Are A

# SUPER SHOPPER

Here are Lowe's 10 Super Values, Pick the #1 Value and You could Win!

1. 1/2 River Hill Pecan Paneling, #13894 ..... \$ 5.99
2. Sundial Vinyl Flooring, Sq. Yd., #16134 ..... \$ 4.99
3. 8 H.P. — 36" Cut Riding Mower, #95189 ..... \$649.99
4. 1/2 H.P. String Trimmer, #91553 ..... \$ 29.98
5. Upright or Chest Freezer, #50817, 60 ..... \$249.97
6. 66" Kitchen Cabinet Set, #20921, 3,4 ..... \$149.97
7. Battery Smoke Detector, #73054 ..... \$ 16.88
8. Pick-Up Utility Box, #92402 ..... \$ 66.88
9. Insulating Storm Window, #13040 ..... \$12.99
10. Dale Bunyan 2 x 4 Studs, #07002 ..... \$ .67

At Lowe's, we offer you quality home products at budget pleasing prices. And to emphasize this fact, we've put together 10 of the best values around. Shop around. Compare prices. Pick out the one product you think is the very best value. Entry blanks are available at each Lowe's store. If you pick the #1 value, your entry could be picked in a special drawing to be held by each Lowe's store on March 18, 1978, so enter now — No purchase necessary.

1978. The entry drawn by each store will be sent to company headquarters, where on March 20, 1978, the winning entry will be drawn. You must be 18 or older to enter, and need not be present to win. Winner will be notified. Void where prohibited by law. Employees of Lowe's Companies, Inc. and its subsidiaries and their families are ineligible. Deadline for entry is March 18, 1978, so enter now — No purchase necessary.

With either of these big freezers you can save money on groceries by buying in large quantities.

Your Choice . . .  
**249.97**

The chest freezer has a 14.8 cu. ft. capacity . . . variable temperature control . . . exterior drain tube . . . safety lid . . . security lock. The upright has a 15.2 cu. ft. capacity . . . key-eject lock . . . 1/5 horsepower motor . . . bulk storage bin. #50817,60



Surround yourself with sound — beautifully — with this 55" Mediterranean stereo console. #54340

**229.72**



Play tennis, hockey, etc. in color with this deluxe remote control TV game. #54405

**29.97**

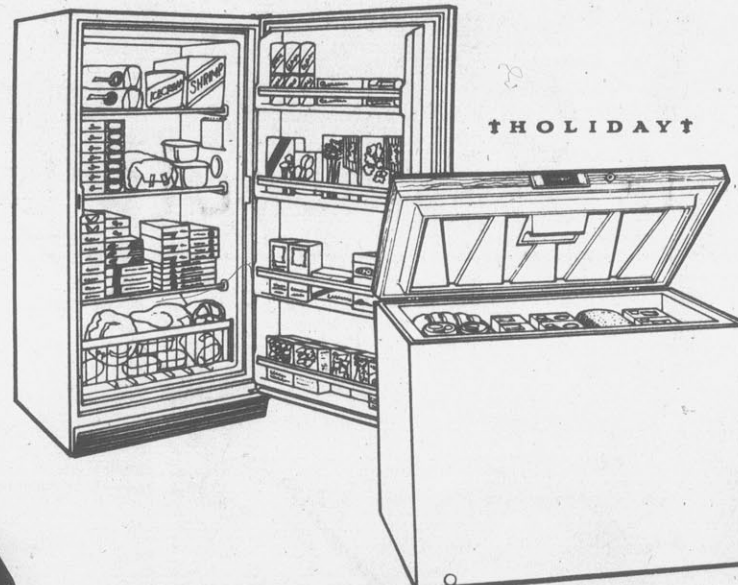

Color entertainment in a handsome console.  
**499.96**

This beautiful Mediterranean console houses a 100% solid state chassis . . . black matrix picture tube . . . and One-Touch Color® system. #54539



Bright, sharp color and real portability.  
**359.84**

Has RCA's new "XtendedLife" chassis for cooler operation and lower energy consumption. Automatic fine tuning and color control, too. #54624



Let us help you banish those washday blues.

**229.86**

This automatic washer has normal and gentle wash and spin speeds, including perm press & poly knit settings . . . 3 water level choices . . . self-clean lint filter. #51224

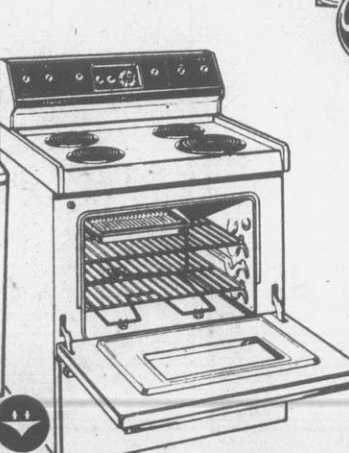

Continuous Clean oven cuts kitchen chores.

**249.87**

Automatic oven timer . . . surface unit "on" light . . . removable trim rings . . . interior oven light . . . removable oven door with window . . . no-drip cooktop. #52806

## Pick 'n Pay Shoes Easter Savings

Fashions for the Family! Here's a Sample...

★ "Smooth-as-Skin" Pantyhose, Knit-in Panty. Reg. 99¢ **63¢**

★ Women's, Girls' Opaque Knee-hi's Reg. 79¢ and 89¢ **44¢ and 56¢**

**Women's T-strap Sandal in New Spring Shades**

Four-band Vamp, Cushioned Insole. Assorted Colors.

Reg. \$8.97 **6.40**

As Seen on TV

**Women's New T-strap Pump**

Soft Lining, Ass'd. Colors.

Reg. \$13.97 **10.40**

**Girls' Black Patent T-strap**

New Scooped Wedge. Sizes 8 1/2-4.

Reg. \$5.97 **3.90**

As Seen on TV

**Sale! New Spring Handbags**

Special Group of the Newest, Most Popular Spring Styles & Colors...

Values to \$8.97 **6.40**

**Boys' Classic Dress Oxford**

Easy-care Uppers. Soft Lining.

Reg. \$8.97 **5.22**

Sizes 8 1/2-3.

**Men's New Bold Heel**

Moo-toe Styling. Soft Lining.

Reg. \$14.97 **10.90**

As Seen on TV

**Men's Side Zip Dress Boot**

Moo-toe Styling with Soft Comfort Lining.

Reg. \$21.99 **15.44**

**Men's & Boys Dress Socks**

Assorted Lengths, Colors.

Reg. 79¢ to 97¢ **44¢ to 66¢**

**Nobody - but nobody - saves you more.**

**264 BY-PASS** ACROSS FROM NICHOLS DISCOUNT CITY

Monday thru Thursday 10 to 9, Friday 9 to 9, Saturday 9 to 8

Prices Good thru Saturday • MasterCard & Visa Welcome

756-6560  
2728 S. MEMORIAL DR.  
GREENVILLE, N.C.  
OPEN 7:30-5:30 MON.-THURS.  
7:30-9:00 FRI.  
SAT. 8 'till 4

#6  
LOWE'S CHAIRS  
VISA  
master charge  
FOR INTERSTATE CARD

# LOWE'S



# 20% off

women's dress shoes  
for stepping out in style.

**Sale 13.59**

Reg. 16.99. Open-toe demi-wedge is a great tailored look. Supple urethane in fashion colors. Medium width only. Wide sizes available.

**Sale 8.79**

Reg. 10.99. Girls' open toe T-strap with wedge heel. Shiny urethane patent in black or white. Sizes 9½-4C.

**Sale 9.59**

Reg. 11.99. Double buckle T-strap with wood-look polyurethane wedge, perforated trim. Shiny vinyl patent in red, white or black. 9½-4C.



**Sale 10.39**

Reg. 12.99. Low heeled T-strap. Strapping good looks in smooth or shiny colors. Urethane uppers, cushioned lining. Narrow and medium widths.

**Sale \$12**

Reg. 14.99 Stripping T-strap for a beautifully bare look. It's urethane in smooth and patent finishes. Narrow and medium widths.

Sale prices effective through Saturday.

**Special**

**8.99**

Women's polyester pants.

Woven polyester pants. Two styles. Fashion colors for 8-18.

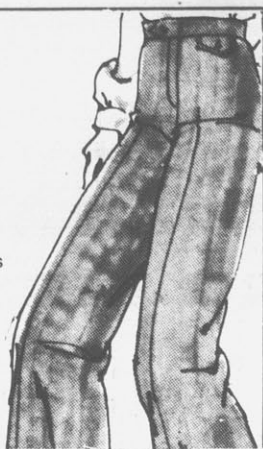

# 20% off Jr. skirts

**Sale 8.80 to \$16.**

Reg. \$11 to \$20. Classic four-gore skirts, ching skirts, print skirts with frilly lace and tiered skirts with matching shawl. In junior sizes.



Sale prices effective through Saturday.

## Spring fashion sales!

Starting at the top  
with 20% off.



**Sale 8.80**

Reg. \$11 Feminine cotton blouses. Embroidery, ruffles, blouson, overblouses in the group. Whites, pastels. Juniors' S,M,L.

**Sale 6.40**

Reg. \$8 Classic tailored shirt with button cuffs. Machine washable polyester. Light colors. Juniors' S,M,L.

**Sale 5.60**

Reg. \$7. Cotton gauze shirt has yoke detailing, front pockets. Machine washable. Super plaids or stripes. Buy a batch. Juniors' S,M,L.

Sale prices effective through Saturday.

## Misses' pajamas

**Sale 4.80**

Reg. \$6. Cozy, trim-fitting nylon tricot short sleeve style with piping trim. Favorite colors in misses sizes.

Sale prices effective through Saturday.



## Special buy

**\$6**

Women's peasant style embroidered blouse. 100% cotton gauze with several styles to choose from.



# JCPenney

Shop JCPenney, Pitt Plaza. Open 10 AM to 9:30 PM Monday through Saturday

# 20% Off handsome footwork for men and boys.

### Sale \$20

Reg. \$25. Men's tassel patent leather slip-on with elastic gore and composition rubber sole.



### Sale 7.19

Reg. \$9.99. Little boys' leather-like moc-toe oxford. Brown or black in sizes 8½-3. Sizes 3½-6, Reg. 9.99 Sale 7.99



### Sale 22.40

Reg. \$28. Patent leather slip-on with attractive trim, leather sole. Fashion colors in men's sizes. Spice, white, black.

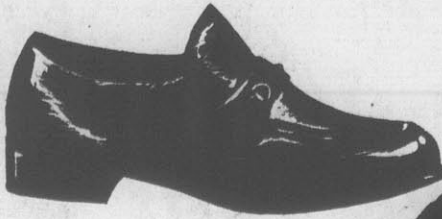

### Sale 9.59

Reg. 11.99. Little boys' buckle strap slip-on of leather with PVC sole. Black, brown in sizes 8½-3. Sizes 3½-6, Reg. 12.99 Sale 10.39 Sale prices effective through this weekend.

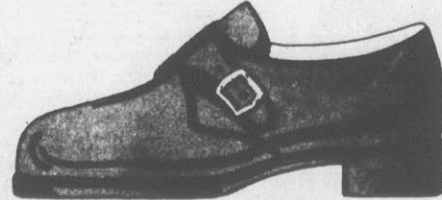

### Sale \$28

Reg. \$35. Lightweight calfskin slip-on with moc toe, leather sole, rubber heel. Brown or black, men's sizes.

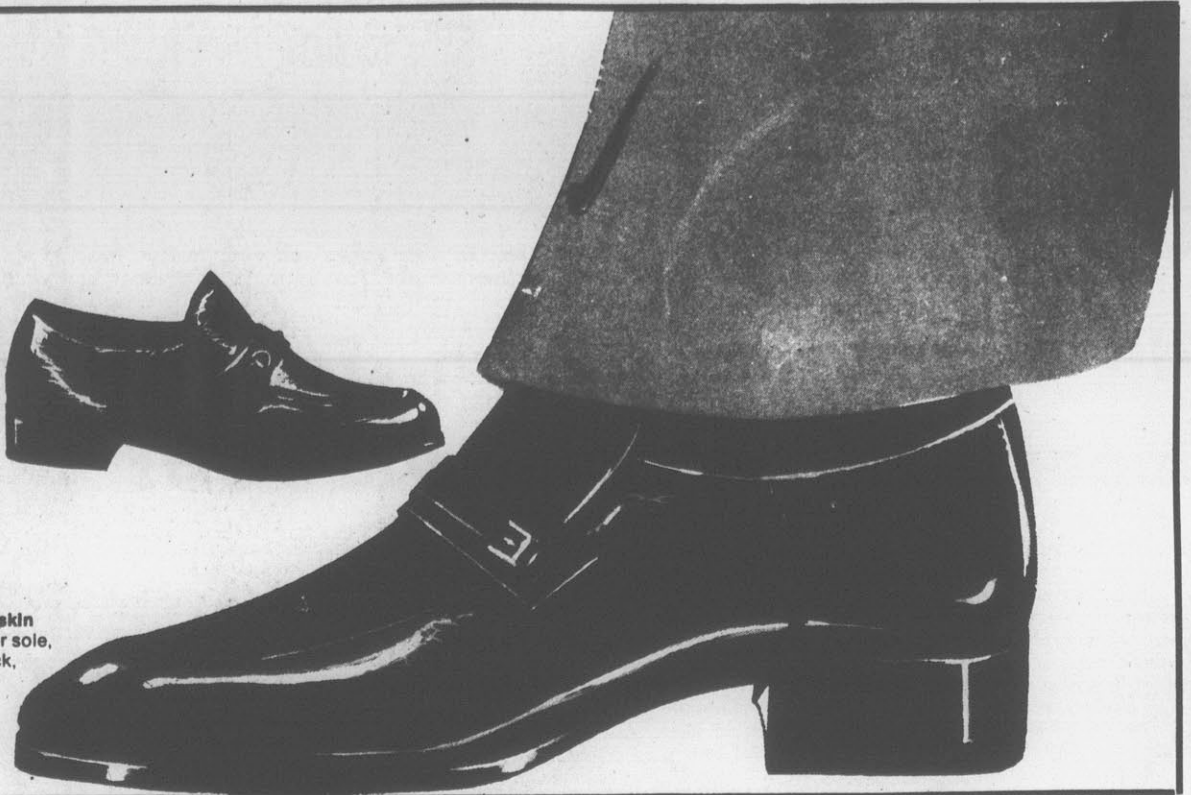

# 20% off men's Spring suits, slacks, jackets and shirts.



### Sale 20.80

Reg. \$26. Zip front jacket of polyester has acetate liner and shirt style collar and button cuff. Upper and lower pockets. Solid colors with contrast stitching; 38 to 46.

### Sale 15.20

Reg. \$19. Cape shoulder jacket is lined polyester/cotton poplin with zip front, slash pockets and nylon knit collar. S,M,L,XL. Tall sizes M,L,XL. Reg. \$21, Sale 16.80

### Sale 17.60

Reg. \$22. Raglan sleeve golf jacket is polyester/cotton poplin with Zepel® rain and stain repellent finish, zip front and two pockets. S,M,L,XL. Tall M,L,XL. Reg. \$23, Sale 18.40

### 20% off men's sport suit. Sale \$60

Reg. \$75. Men's vested sport suit of polyester/cotton brushed sateen features soft shoulder jacket with button tab pockets, vest and flare leg pants. Great solid colors with contrast stitching in regular and longs.



### 20% off men's slacks. Sale \$8

Reg. 9.99 Our 'best buy' dress slack is Fortrel® polyester doubleknit with flare leg, belt loops and Ban-Rol® waist. Solid colors in sizes 30 to 42.

### Sale \$8

Reg. 9.99. Our 'best buy' patterned slack is polyester doubleknit with flare leg, belt loops and Ban-Rol® waist. Great springtime checks and plaids in sizes 30 to 42.



### Sportshirts. Sale 7.20

Reg. \$7. Short sleeve golf shirt is polyester/cotton knit with placket front. Solids in sizes S,M,L,XL.

### Sale 5.60

Reg. \$9. Short sleeve golf shirt of polyester/cotton knit with placket front and one pocket. Stripes in sizes S,M,L,XL.



### Special 3.99

Men's short sleeve golf shirt is polyester knit with placket front and one pocket. Solid colors in sizes S,M,L,XL.

Sale prices effective through Saturday.

# JCPenney

Shop JCPenney, Pitt Plaza. Open 10 A.M. to 9:30 P.M. Monday through Saturday.

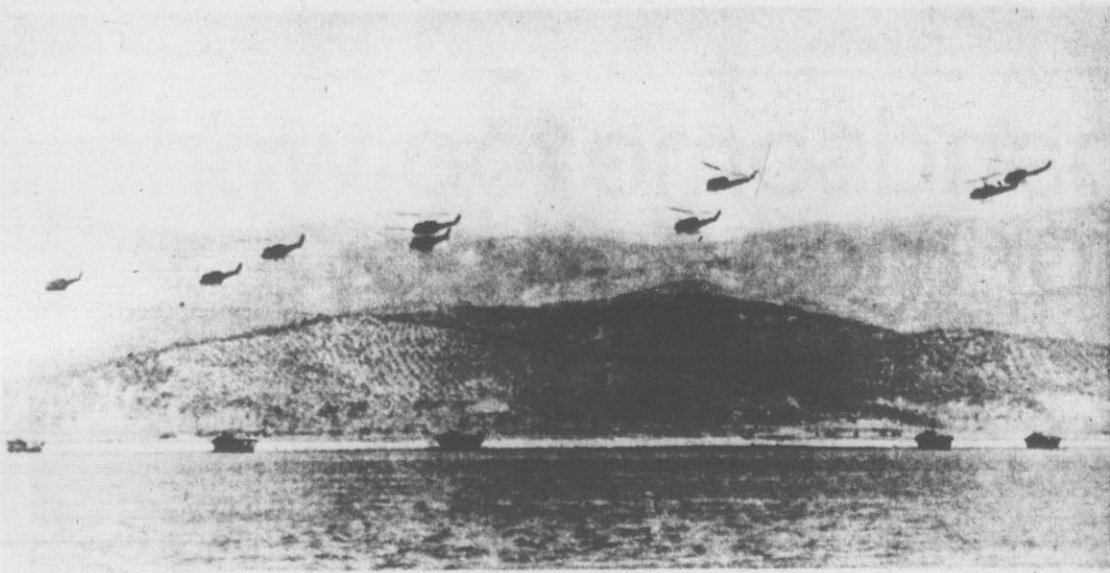

**TEAM SPIRIT** — U.S. and Korean Marines partake in the eighth day of joint military exercises with the crossing of a river near Kanghwa Island on South Korea's west coast Tuesday. The military maneuvers are called "Team Spirit". (AP Laserphoto)

## Pitt Agribusiness Assn. Told Importance Of Trade Via Ports

The Pitt County Agribusiness Association met Tuesday with Charlie King Jr., Director of State Relations of Tobacco Associates from Raleigh. He stressed the importance of export trade.

According to King, exports of all U. S. products become more and more important as we become more dependent upon other countries for our energy needs. Farm exports in 1977 totaled more than \$24 billion, which represents about 25 percent of all cash farm receipts.

Tobacco exports rank among the top, he said, — fifth behind feed grains, soybeans, wheat and flour and cotton. U. S. tobacco leaf exports in 1977 were

\$1,094 million and tobacco manufactured exports were \$637 million, for a total of more than \$1.7 billion in total tobacco and tobacco product exports.

Tobacco contributes significantly to help offset our world trade deficit. If you consider the same \$300 million imports of tobacco, you still have almost \$1.4 billion that tobacco contributes to a favorable balance of payment.

The U. S. flue-cured exports amounted to over \$834 million in 1977. Of this, 36 percent was exported to the European Community and 23 percent went to Japan. Including the 66 billion U. S. manufactured cigarettes that were exported, over 50 percent

of the U. S. flue-cured crop was exported in 1977.

Exports of U. S. flue-cured tobacco are vitally important to the future of the U. S. tobacco farmer in the Southeast and this is why these farmers have their own tobacco promotion organization — Tobacco Associates — King said.

It was organized in 1947 by tobacco growers to promote export of flue-cured tobacco from the U. S. It works on the farmers' behalf promoting their products in countries of the world where they feel the greatest potential lies. Major emphasis is placed on the Far East, Middle East and certain Eastern "Bloc" countries. It has other promotional activities, as well as the general responsibility to help protect and maintain the tobacco program as it is.

The immediate future of U. S. tobacco exports is bright, but we must continue to make every effort to maintain and improve quality, as well as work closely with trade negotiators to help gain better access to certain European markets, King said.

On the domestic side, he said, we must all work together through our commodity associations, agribusiness groups and other to promote the positive aspects of tobacco. "I feel that the positive aspects far outweigh any negative factor

that our foes may offer," he said.

### Pre-Register Pupils Friday

STOKES — Stokes Elementary School will have preschool registration on Friday, March 13 from 8 a.m. to noon.

Those having a child who will be five years old on or before Oct. 16 of this year, should bring the child's birth certificate and shot record to school on the above date.

### Drama Tryouts Set March 19

HALIFAX — Try-outs for the outdoor drama, **First In Freedom** will be held Sunday, March 19 beginning at 2 p.m. at the Halifax State Historic Site.

Persons interested should report to the Joseph Montfort Amphitheater. Principals, townspeople, stage hands, managers and technicians are needed.

### Fire Damaged Local Dwelling

An 11:16 a.m. fire at 425B West Third St. yesterday resulted in heavy fire and smoke damage to the front portion of the dwelling, investigators reported.

Fire officers said the fire, which heavily damaged the front room of the dwelling and its contents, was apparently caused by oil spilled around a space heater.

Police estimated damage at \$2,000.

### Willis To Speak To Engineers

Tom Willis, Director of the East Carolina University Regional Development Institute, will make a presentation to the Eastern Carolina chapter of the Professional Engineers of North Carolina.

The presentation will be given during the engineers' monthly meeting Thursday at 6:30 p.m. at the Three Steers Restaurant. Members and their guests are invited.

# FARMVILLE TOBACCO MARKET DESIGNATE YOUR TOBACCO TO THE DEPENDABLE FARMVILLE TOBACCO MARKET

THE HUB OF THE TOBACCO PRODUCING COUNTRY

THE FOLLOWING REASONS WHY WE INVITE YOU TO DESIGNATE YOUR TOBACCO TO FARMVILLE

- 1 — Averaged more than Eastern Belt for last 10 years.
- 2 — Top price paid by a company last year was \$3.00 a pound.
- 3 — Every warehouse firm has a sale every day and 12 major buying companies are represented on every sale.
- 4 — There are 7 firms operating on the Farmville Market.
- 5 — Every warehouse operator is a tobacco grower and well aware of the high cost of production. Their major objective is to get top dollar for all grades of your tobacco.
- 6 — No market in the Eastern Belt has more buyers than the Farmville Market.
- 7 — The Farmville Tobacco Market has over 1,000,000 square feet of floor space.
- 8 — Don't designate on promises. Designate to the Farmville Tobacco Market where your reward is on the auction floor.

Contact a warehouse firm of your choice on the dependable Farmville Market and let them help you with a booking schedule that will enable you to sell your tobacco in a fast, orderly manner. There is no waiting in long lines. The Farmville Market has been a leader in top averages and prompt service since 1904. Designate your tobacco to the Farmville Tobacco Market between March 6th and April 7th.

9 — The Farmville Tobacco Market has more warehouse firms this year than ever before.

10 — The Farmville Tobacco Market is constantly striving to improve the marketing of your tobacco.

Designate one of the following firms on the Farmville Tobacco Market where satisfaction and top averages are their major objectives:

- Bell's Tobacco Warehouses ..... No. 510
- Pierce Tobacco Warehouses..... No. 511
- Planters Tobacco Warehouses..... No. 512
- Farmers Tobacco Warehouses..... No. 513
- Farmville Bright Leaf Tobacco Warehouse..... No. 514
- New Blue Tobacco Warehouse..... No. 515
- Worthington Tobacco Warehouses..... No. 516

WE SOLICIT YOUR BUSINESS AND APPRECIATE YOUR PATRONAGE

# Save on our steel belted radial tires.

## \$28 to \$108 off in sets of 4.

The Mileagemaker steel belted radial features two polyester cord radial plies and two steel belts. Wide 78 series profile. Whitewalls only. No trade-in required.

### Sale \$35

Size BR78-13. Reg. \$47. Plus 1.99 fed. tax.

### Sale \$45

Size ER78-14. Reg. \$54. Plus 2.40 fed. tax.  
Size FR78-14. Reg. \$57. Plus 2.58 fed. tax.  
Size GR78-14. Reg. \$63. Plus 2.76 fed. tax.  
Size HR78-14. Reg. \$68. Plus 2.96 fed. tax.

### Sale \$55

Size GR78-15. Reg. \$66. Plus 2.83 fed. tax.  
Size HR78-15. Reg. \$70. Plus 3.03 fed. tax.  
Size LR78-15. Reg. \$82. Plus 3.34 fed. tax.  
Sale prices effective through Saturday.



**2 Steel Belts:** The strength of steel provides excellent protection from road hazards and resistance to bruises and punctures.

**2 Polyester Radial Piles:** Insure greater flexibility to help provide a smooth ride.

## Just Arrived!!

### Keystone Ranger White Spoked Wheels!!

# 4 For \$99

- Slight cosmetic blemish
- 8 spokes, all steel wheels for vans, pickup trucks, and SUV's.
- Available in 8" sizes only.
- Lugnuts are available at extra cost.

Only 100 to sell.

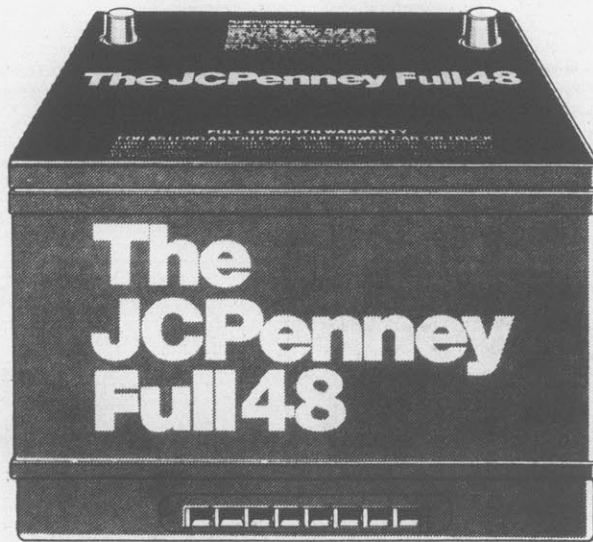
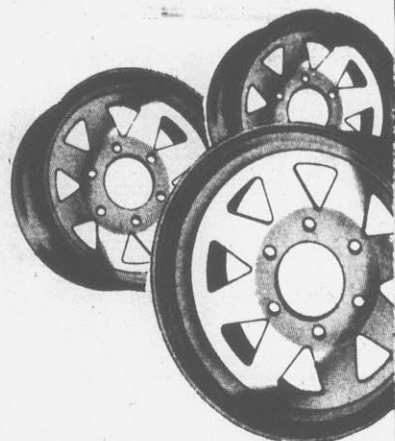

## Save \$11. Warranted for a full 48 months. Sale 34.00

with trade-in  
Reg. \$45 with trade-in. The JCPenney Full 48 is warranted for a full 48 months. It never needs water and is available in group sizes 24, 24F, 74, 27, 27F, 22F, 72.

Full 48 month warranty: If the JCPenney Full 48 fails to accept and hold a charge within 48 months from the date of purchase we will replace it free. Just return it to the nearest JCPenney facility for prompt service.

Sale prices effective through Saturday.

## JCPenney Auto Center

Shop JCPenney, Pitt Plaza. Open 8 AM to 9:30 PM Monday through Saturday

# Save \$4 gal.

Our most popular interior flat latex.



**Sale 6.99 gal.**

Reg. 10.99. One Coat Plus interior flat latex. Dries quickly to a durable washable finish. Stain and fade resistant.

**Save \$4**  
Reg. 12.99. Sale 8.99 gal. One Coat Plus interior semi-gloss. For kitchen, bath, nursery, woodwork. Dries to hard, durable finish. Deluxe roller set, 5.49



**Save \$3**  
Reg. 9.99. Sale 6.99 gal. One Coat flat exterior latex. Gives you a tough finish in one coat; resists blistering, fading.

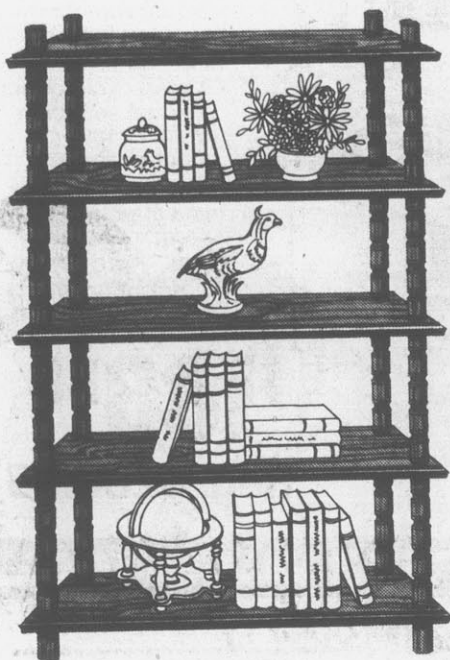

**Sale 60.79**  
Reg. 75.99. 5 shelf etagere, in twist-together shelving. Country or colonial style. Woodgrained polystyrene/particle board, easier to care for than wood. 3-shelf kit. Reg. 49.99. Sale 39.99 5-shelf step-down. Reg. 69.99. Sale 55.99 7-shelf stereo. Reg. 84.99. Sale 67.99

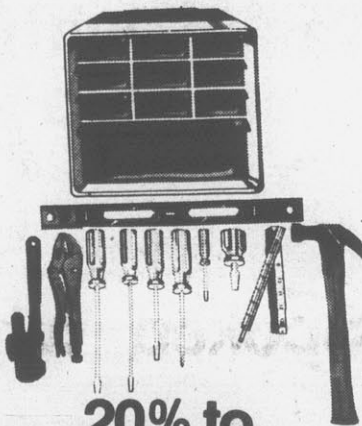

**20% to 33% off hand tools.**  
**Sale 3.99**  
Reg. 4.99 to 5.99.

Choose 5-lb. splitting wedge, 6-pc. screwdriver set, 12' power loc tape, 6' folding rule, 24" 6-vial alum level, 10" pipe wrench, 10 dr. storage cabinet, 10" tubular hack saw, 16 oz. curve claw hammer, 26" 8-pt. crosscut saw.

**Save \$60**

Reg. 299.99. Sale 239.88. 5 HP tiller with Briggs & Stratton engine. Chain drive, power reverse, 14" slasher tines and 26" width of swath; dual air filter and easy check oil minder.

Sale prices effective through Saturday.



**Save \$30**  
Reg. 129.99  
**Sale 99.99**

JCPenney 22" 3 1/2 HP power propelled rotary mower. Easy start engine, easy height-of-cut adjustment, and a sturdy steel deck.

Sale prices effective thru Saturday.

# Save \$10 to \$18 on portable power tools. Your choice 39.99.



**Save \$10**  
Reg. 49.99. Sale 39.99. 3/8" triple action drill. Chuck accepts drills for wood/steel, impact chisel, rotary impact chisel for masonry. Variable speed; reversible. Double insulated. Side handle included. UL listed.

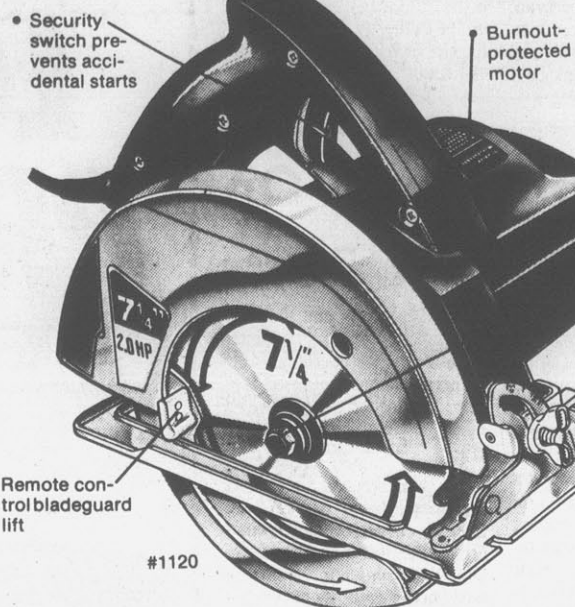

**Save \$18**  
Reg. 57.99. Sale 39.99. 7 1/4", 2 HP commercial duty saw. Ball bearing construction. Double insulated. Blade, wrench and rip guide included. UL listed.

**Save \$10**  
Reg. 49.99. Sale 39.99. 6" bench grinder. Wheels rotate at 3450 rpm (no-load). Aluminum housing. Adjustable tool rests, eyeshields. 1 coarse, 1 fine wheel included.

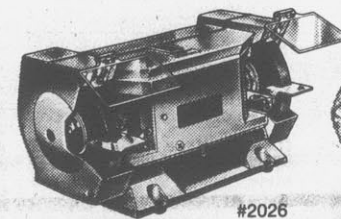

**Save \$15**  
Reg. 54.99. Sale 39.99. 7" disc sander/polisher features powerful 4 amp motor, 2 speed trigger. Included are rubber backing pad, 7" lambs-wool polishing bonnet, 2 sanding discs, auxiliary side handle.

**Save \$49 on top chest and roller chest.**

**Sale 69.99**  
Reg. 88.99. 3 drawer top chest. You get lift-out tote tray, side carry handles, piano-hinge top, cylinder lock. Black and red.  
**Sale 89.99**  
Reg. 119.99. 3 drawer roller cabinet with big storage for bulky tools. Easy-pull, full-width drawers, red enamel. Black wrinkle cabinet. 2 locking casters; cylinder locks.

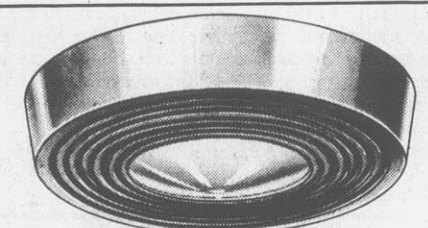
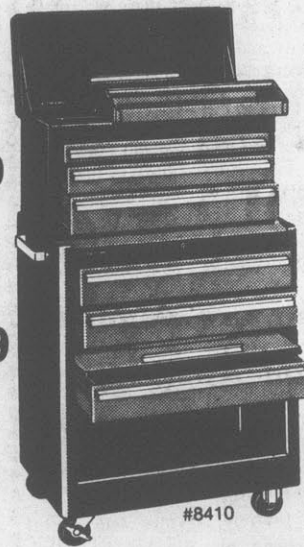

**Save \$5 on battery operated smoke detector.**  
**Sale 19.99**

Reg. 24.99. Quick response smoke detector sounds alarm before you see flames or smell smoke. 9 volt battery (included). Low battery signal. Plug-in smoke detector, Reg. 19.99 Sale 16.99

**Save \$20**  
Reg. 89.99. Sale 69.99. 64 pc. socket set with 1/4", 3/8", 1/2" drive sockets, 3/8" and 1/2" ratchets, plus assorted tools, in box with lift-out tray.

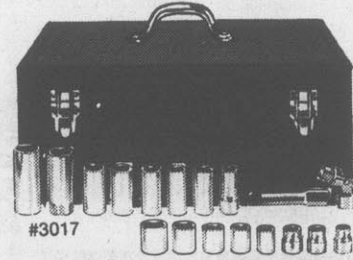

**Save \$10**  
Reg. 39.99. Sale 29.99. 21-pc. 3/8" drive standard socket set. Includes: ratchet, ext. bars, flex handle, universal, spark plug socket; 6-pt. and 12-pt. sockets, carrying box.

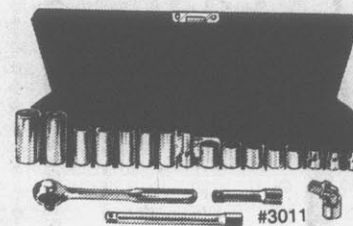

**Save \$10**  
Reg. 47.99. Sale 37.99. 6 gal. wet/dry shop vac cleans up liquid and debris fast. Included: 6' hose, 6" master nozzle, 6" squeegee, polyfoam filter, plug adapter. Sale prices effective through Saturday.

# JCPenney

Shop JCPenney, Pitt Plaza. Open 10 AM to 9:30 PM Monday through Saturday.



**SEEK SHELTER** — Israeli women and children enter a bomb shelter in Metulla, Israel near the border with Lebanon Tuesday night as Israeli forces launched a strike into southern Lebanon against Palestinian guerrilla bases. (AP Laser-photo)

## Winterville, Fountain Housing Is Contracted

The Mid-East Regional Housing Authority signed a contract here Tuesday with Westminster Co. of Greensboro to build 20 units of low-income housing in Fountain and 30 units in Winterville.

Total cost of the Pitt County project, which is being financed with loans from the Farmers Home Administration, is \$1,291,210, it was announced.

The Fountain housing site is located on Lynch Street and will involve ten buildings containing two apartments each. An office-maintenance building is also planned.

In Winterville, the Kennedy Street site will involve 15 buildings in addition to an office-maintenance structure.

Mid-East, which operates in six eastern counties, also signed contracts for an additional 50 units of low-income housing to be built in Windsor at a project cost of \$1,314,540. FHA is also financing the Windsor development.

William I. Cochran Jr., the authority's executive director, said that all of the housing units should be completed within 12

months. He noted that the apartments will range in size from one to three bedrooms, with some available for the handicapped.

Before construction is completed, according to Cochran, the authority will set up temporary offices in Winterville and Fountain to begin processing ap-

## Ask More Data On Expanding Of Ports

**MOREHEAD CITY, N.C.** (AP) — A committee of the state Ports Authority asked for more information Tuesday in declining to make a decision on a proposed five-year \$27.8 million expansion contract.

The request centers around a disagreement between the ports staff and private shipping agents over container cargo facilities as opposed to break bulk cargo. The bulk cargo is

handled in boxes and bales by conventional gantry cranes, while container operations rely on prepackaged containers that can be loaded or unloaded more easily with special cranes.

The staff report, backed by authority director William M.A. Greene, called container operations the trend of the future and said container volume at Wilmington will increase two and a half times by 1982.

But shipping officials Peter Ruffin of the Wilmington Shipping Co. and Jack Tilley of Levine Shipping Co. in Wilmington complained that the report would have the reports go "whole hog" for containers while ignoring conventional methods.

The planning committee's request for more information delayed consideration of expansion of ports at Morehead City and Wilmington by the authority.

Supporters of the Wilmington port have contended that delaying the money would postpone construction at their facility by a year.

Persons accepted for Guild membership will automatically receive an invitation to participate in the 1978 Albemarle Craftsman's Fair, according to Mrs. Elsie Edwards, Area Home Economics Extension Agent, in charge of the craft program.

Interested persons are asked to contact Mrs. Sue B. May, Home Economics Extension Agent, at 758-1196 concerning applications for membership.

Interested persons are asked to contact Mrs. Sue B. May, Home Economics Extension Agent, at 758-1196 concerning applications for membership.

Interested persons are asked to contact Mrs. Sue B. May, Home Economics Extension Agent, at 758-1196 concerning applications for membership.

Interested persons are asked to contact Mrs. Sue B. May, Home Economics Extension Agent, at 758-1196 concerning applications for membership.

Interested persons are asked to contact Mrs. Sue B. May, Home Economics Extension Agent, at 758-1196 concerning applications for membership.

Interested persons are asked to contact Mrs. Sue B. May, Home Economics Extension Agent, at 758-1196 concerning applications for membership.

Interested persons are asked to contact Mrs. Sue B. May, Home Economics Extension Agent, at 758-1196 concerning applications for membership.

Interested persons are asked to contact Mrs. Sue B. May, Home Economics Extension Agent, at 758-1196 concerning applications for membership.

Interested persons are asked to contact Mrs. Sue B. May, Home Economics Extension Agent, at 758-1196 concerning applications for membership.

Interested persons are asked to contact Mrs. Sue B. May, Home Economics Extension Agent, at 758-1196 concerning applications for membership.

Interested persons are asked to contact Mrs. Sue B. May, Home Economics Extension Agent, at 758-1196 concerning applications for membership.

Interested persons are asked to contact Mrs. Sue B. May, Home Economics Extension Agent, at 758-1196 concerning applications for membership.

Interested persons are asked to contact Mrs. Sue B. May, Home Economics Extension Agent, at 758-1196 concerning applications for membership.

Interested persons are asked to contact Mrs. Sue B. May, Home Economics Extension Agent, at 758-1196 concerning applications for membership.

Interested persons are asked to contact Mrs. Sue B. May, Home Economics Extension Agent, at 758-1196 concerning applications for membership.

Interested persons are asked to contact Mrs. Sue B. May, Home Economics Extension Agent, at 758-1196 concerning applications for membership.

Interested persons are asked to contact Mrs. Sue B. May, Home Economics Extension Agent, at 758-1196 concerning applications for membership.

Interested persons are asked to contact Mrs. Sue B. May, Home Economics Extension Agent, at 758-1196 concerning applications for membership.

# Rhodesian Plan Is 'Denounced'

**By WILLIAM N. OATIS**  
Associated Press Writer  
**UNITED NATIONS (AP)** — The United States, Britain and three allies abstained as the other 10 members of the Security Council voted to denounce the agreement between Prime Minister Ian Smith and three moderate black leaders for black-majority government in Rhodesia by the end of the year.

Britain and the United States pledged to continue efforts to reconcile Smith and the three moderates with the guerrilla leaders who condemn the deal signed in the Rhodesian capital, Salisbury, 12 days ago.

But both the guerrilla leaders and the moderates refused to meet.

In London, the two leaders of the Patriotic Front guerrillas ended two days of talks with British Foreign Secretary David Owen and declared: "The war goes on."

Joshua Nkomo and Robert Mugabe said Owen failed to persuade them to agree to

terms for a new conference on Rhodesia. They contend that only their guerrilla war has made the Rhodesian whites agree to give up power to the blacks, and they demand that they and they alone control the future government.

The three leaders who signed with Smith said earlier they were going ahead with the Salisbury agreement. It provides for an election by universal adult suffrage to choose the nation's first black government by Dec. 31 and special guarantees for the white minority.

## Overeaters To Meet Thursday

Charles W. Carter, Eckerd's Drug Store pharmacist, will speak during an Overeaters Anonymous meeting Thursday night.

The meeting will be held at Arlington Street Southern Baptist Church at 7:30 p. m.

The United States, Britain, France, Canada and West Germany abstained Tuesday after failing in an attempt to water down an African resolution terming the agreement "illegal and unacceptable."

Voting for the resolution were the sponsors — Gabon, Mauritius, Nigeria, India, Kuwait, Bolivia and Venezuela — plus the Soviet Union, China and Czechoslovakia. They opposed it because Nkomo and Mugabe oppose it.

U.S. Ambassador Andrew Young urged dispassionate examination of the Salisbury agreement, which Britain and the United States say is inadequate but a significant step toward majority rule in the country of 6.7 million blacks and 263,000 whites.

"We must not resign ourselves that the birth of a new nation must be bloody and violent," Young told the council.

British Ambassador Ivor Richard said the Salisbury agreement could not be endorsed, "but it is a reality and it makes no sense to ignore it."

The resolution asked Britain, still technically the administering power for its former colony, to confer immediately with "the parties concerned" to de-

colonize the territory through elections supervised by the United Nations. It asked U.N. Secretary-General Kurt Waldheim to report results by April 15.

U.S. Ambassador Andrew Young urged dispassionate examination of the Salisbury agreement, which Britain and the United States say is inadequate but a significant step toward majority rule in the country of 6.7 million blacks and 263,000 whites.

"We must not resign ourselves that the birth of a new nation must be bloody and violent," Young told the council.

British Ambassador Ivor Richard said the Salisbury agreement could not be endorsed, "but it is a reality and it makes no sense to ignore it."

The resolution asked Britain, still technically the administering power for its former colony, to confer immediately with "the parties concerned" to de-

## Area Board Will Gather Today

The Pitt County Mental Health Center area board will meet at 4 p.m. today in the conference room at the center.

Items on the agenda include: discussion of the process of funding and initiating new projects; preparation for a site visit by the Division of Alcohol, Drug Abuse and Mental Health Programs of the Department of Health, Education and Welfare on March 30 and 31; the introduction of a clinical privileges form for staff at the center; and proposed new members for the Interagency Council.

## Working women need life insurance too.

Just like men, women also retire. And Nationwide Life Insurance offers them low cost protection plus a guaranteed retirement income. For information call your Nationwide agent.

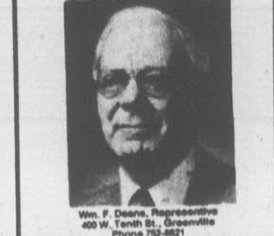

**NATIONWIDE INSURANCE**  
Nationwide is on your side  
Nationwide Life Insurance Company  
Home Office: Columbus, Ohio  
Form No. 1273 (1-68 III. & N.H.)

## Flynt Condition Is Deteriorating

**ATLANTA (AP)** — Sex magazine entrepreneur Larry Flynt remained in critical condition today as doctors tried to reverse a deterioration in his condition caused by infection and pneumonia.

His vital signs are stable, although he has a fever, the morning statement said. A respirator is helping him breathe.

Flynt's condition slipped from serious to critical Tuesday afternoon and doctors at Emory University Hospital placed him on a respirator.

A hospital spokesman said, however, that Flynt's vital signs remained stable.

"His gastrointestinal bleeding has been controlled by arteriographic occlusion of the bleeding vessel," the spokesman said. "His infection and his deteriorating pulmonary status continue as his most threatening problems."

Friends and family gathered at Flynt's hospital suite Tuesday, but they declined to talk to reporters.

The 35-year-old owner of Hustler magazine and a local attorney, Gene Reeves Jr., 47, were shot near the Gwinnett County courthouse in Lawrenceville, Ga., March 6 during a break in

Flynt's trial on a charge of distributing obscene material.

Earlier that day, Flynt testified concerning his much-publicized conversion to "born-again" Christianity at the hands of evangelist Ruth Carter Stapleton, President Carter's sister.

He was returning to the courthouse from lunch when he was shot.

Flynt was transferred to Emory from a Lawrenceville hospital last Wednesday. A bullet and bone fragments near his spine were removed Thursday.

Surgeons said Flynt was paralyzed from mid-thigh down, and they gave him less than an even chance of ever walking again.

Reeves was listed in guarded condition at a Lawrenceville hospital Tuesday.

Gwinnett County police reported no leads in solving the mystery of the sniper attack.

A total of \$15,000 has been offered as reward for information leading to the arrest and conviction of Flynt's assailant or assailants. Of that money, \$10,000 was offered by a California-based adult movie organization and the rest by the Gwinnett County Commission.

Interested persons are asked to contact Mrs. Sue B. May, Home Economics Extension Agent, at 758-1196 concerning applications for membership.

Interested persons are asked to contact Mrs. Sue B. May, Home Economics Extension Agent, at 758-1196 concerning applications for membership.

Interested persons are asked to contact Mrs. Sue B. May, Home Economics Extension Agent, at 758-1196 concerning applications for membership.

Interested persons are asked to contact Mrs. Sue B. May, Home Economics Extension Agent, at 758-1196 concerning applications for membership.

Interested persons are asked to contact Mrs. Sue B. May, Home Economics Extension Agent, at 758-1196 concerning applications for membership.

Interested persons are asked to contact Mrs. Sue B. May, Home Economics Extension Agent, at 758-1196 concerning applications for membership.

Interested persons are asked to contact Mrs. Sue B. May, Home Economics Extension Agent, at 758-1196 concerning applications for membership.

Interested persons are asked to contact Mrs. Sue B. May, Home Economics Extension Agent, at 758-1196 concerning applications for membership.

Interested persons are asked to contact Mrs. Sue B. May, Home Economics Extension Agent, at 758-1196 concerning applications for membership.

Interested persons are asked to contact Mrs. Sue B. May, Home Economics Extension Agent, at 758-1196 concerning applications for membership.

Interested persons are asked to contact Mrs. Sue B. May, Home Economics Extension Agent, at 758-1196 concerning applications for membership.

# LOW LOW PRICES ON APPLIANCES, TV & STEREO

FROM GE'S LARGEST RETAILER

## WASHER SALE! DRYER SALE!

**GE Automatic Washer with Filter-Flo®**

**SAVE \$33!**

**\$278<sup>88</sup>**  
Reg. \$311.88

- 2 cycles—regular and permanent press
- 5 temperature combinations (in timer)
- Standard capacity
- Three water level selections

**GE Electric Clothes Dryer**

**SAVE \$20!**

**\$188<sup>88</sup>**  
Reg. \$208.88

- Standard capacity
- 3 heat selections—regular, low and no-heat fluff
- Timed cycle offers manual selection of up to 130 minutes drying
- 2 cycles—regular and special with permanent press cool-down period
- Up-front lint filter

## CHECK THESE REGULAR-PRICED, GOODYEAR VALUES TOO...

**GE 12" Diagonal Sculpture II B&W TV**

- 100% Solid State Chassis
- VHF "Pre-Set" Fine Tuning
- Set-and-Forget Volume Control
- Quick-on "Daylight Bright" Picture Tube
- Up-Front Controls

**\$88<sup>88</sup>**

**GE 19" Diagonal Color TV**

- 100% Solid State Chassis
- Custom Picture Control
- Automatic Color Control
- Black Matrix In-Line Picture Tube
- Walnut finish on high-impact plastic

**\$378<sup>88</sup>**

## GOODYEAR REVOLVING CHARGE

**GOODYEAR REVOLVING CHARGE**

- Flexible Pay Schedule
- Monthly Statement
- Customer Identification CAR CARD for convenience at any Goodyear Store, countrywide

**Enjoy your CREDIT POWER at Goodyear**

**Tappan Microwave Oven with selector control**

- Cuts cooking time as much as 75%
- See-through tempered glass window with interior oven light
- 2 time dials—one for quick foods, one for large items
- Removable molded glass oven bottom tray
- Handy swing-open door stays out of the way

**\$378<sup>88</sup>**

**GE No-Frost Refrigerator-Freezer**

- 17.6 cu. ft. capacity
- Power saver switch can help reduce cost of operation
- 3 adjustable cantilever shelves
- 4.65 cu. ft. freezer
- Automatic icemaker optional

**\$468<sup>88</sup>**

## COUPON SPECIALS

**Hurry-They Can't Last Forever!**

**Dinner Special**

**U.S.D.A. CHOICE SIRLOIN STEAK**

**\$1.99**

Includes All You Can Eat Salad Bar, Choice Of Potato, Texas Toast And Free Refills Of Soda, Tea Or Coffee.

Coupon Expires March 31

**Lunch Special**

**GET OUR FAMOUS RIBEYE STEAK DINNER**

**\$1.49**

Includes All You Can Eat Salad Bar, Choice Of Potato, Texas Toast And Free Refills Of Soda, Tea Or Coffee.

Coupon Expires March 31

Offering Senior Citizens and Truckers Discounts.

**Try Us!**

**We've Changed!**

520 West Greenville Blvd. — Greenville

**It must be right or we make it right**

**We deliver what we sell**

**Approved factory service**

**Free parking**

Goodyear is Open Til 5 P.M. on Saturdays For Your Convenience

WE SERVICE NATIONAL ACCOUNTS

# GOODYEAR SERVICE STORES

729 Dickinson Ave. Open Mon.-Fri. 7:30 to 6, Sat. 7:30 to 5. Phone 752-4417. Don Barnes, Mgr.

OFFICIAL NORTH CAROLINA STATE INSPECTION STATION

# How Tar Heel Congressmen And Senators Voted

## By ROLL CALL REPORT

WASHINGTON — Here's how area Members of Congress were recorded on major roll call votes Mar. 2 thru 8.

### HOUSE

**D.C. REPRESENTATION** — Adopted, 289 for and 127 against, a proposed constitutional amendment giving the District of Columbia voting representation in the House and Senate. It also permits D.C. to take part in the Electoral College as if it were a state and participate in the ratification of constitutional amendments.

The measure (joint resolution 54) now goes to the Senate and, if approved there, to each of the states; approval of three-fourths of the states is required to amend the Constitution. Presently D.C. has a non-voting delegate in the House and no representative in the Senate.

Rep. Robert McClory (R-Ill.), supporter, said: "By voting for this proposed constitutional amendment, we can elevate the status of 'second class' citizens residing in America to a status which would guarantee them their equal constitutional rights."

Rep. Carlos Moorhead (R-Calif.), an opponent, said: "This runs fully counter to the perception of the Federal City held by the framers of our Constitution. D.C. was not created to be a state. Rather, it was established as a federal

enclave, fully under the control of the Congress."

Members voting "yea" favored giving D.C. voting representation in Congress.

Reps. Walter Jones (D-1), L.H. Fountain (D-2), Charles Whitley (D-3), Ike Andrews (D-4), Stephen Neal (D-5), Richardson Preyer (D-6), Charles Rose (D-7), W.G. Hefner (D-8), James Broyhill (R-10) and Lamar Gudger (D-11) voted "yea."

Rep. James Martin (R-9) voted "nay."

**DEVT LIMIT** — Defeated, 165 for and 248 against, a bill (HR 11180) to increase the public debt ceiling by \$72 billion, to a total of \$824 billion. A new, higher ceiling must be enacted if the government is to be able to pay its bills after Mar. 31.

Each year Congress must raise the debt ceiling to keep pace with increased federal spending — increases that have already been approved by the passage of appropriations bills. Despite temporary setbacks as in the present case, the ceiling is invariably raised. Thus, after defeat of this measure, House leaders began preparing a similar bill for consideration before Mar. 31.

Rep. Ed Jenkins (D-Ga.), a supporter of the bill, said: "To vote for this bill is an act of fiscal conservatism as much as a vote against a wild spending proposal. All the bill really provides is

that the Treasury Department be able to raise the money through the financial markets to pay the bills that this Congress has already voted to incur."

Rep. Delbert Latta (R-Ohio), an opponent, said he would vote against the bill "because I did not vote for the huge spending increases which make it necessary. I leave the dubious honor of passing this increase to my colleagues who vote for the massive spending programs which make it necessary."

Members voting "yea" favored raising the debt limit so

the government can pay its bill.

Preyer and Rose voted "yea." Jones, Fountain, Whitley, Andrews, Neal, Hefner, Martin, Broyhill and Gudger voted "nay."

### SENATE

**PANAMA CANAL** — Tabled, 52 for and 40 against, an amendment to the proposed Panama Canal neutrality treaty. The amendment sought to enable the U.S. after 1999, to prevent enemy warships from using the canal in time of war. It came as the Senate continued

debating the neutrality treaty, one of two proposed canal treaties now pending. A final vote on the neutrality treaty was imminent. The treaties aim to turn over control of the Canal Zone to Panama after 1999 while guaranteeing the canal's neutrality.

Sen. Frank Church (D-Idaho), a supporter of tabling and thus killing the amendment, said the treaty provides for "non-discriminatory transit of vessels through the canal, both in time of peace and time of war, in order to insure that the canal would stay a neutral international waterway."

Sen. James Allen (D-Ala.), an opponent of tabling, asked: "Why should we be so impractical, why should we be so demagogic, about having a provision saying that enemy warships can transit the canal in time of war without inspection, without search and without surveillance, when everyone knows, I assume, that we are not going to permit that?"

Senators voting "yea" opposed the amendment.

Sen. Robert Morgan (D) voted "yea."

Sen. Jesse Helms (R) voted "nay."

**PANAMA CANAL** — Tabled, 58 for and 36 against, an amendment exempting a top-secret U.S. Naval installation on Galeta Island in the Canal Zone

from the Panama Canal neutrality treaty, in order to keep the facility in operation after the zone becomes neutral in 2000. Defeat of the amendment apparently means that the installation, which reportedly tracks the movement of enemy aircraft and vessels, will have to be re-located once the U.S. relinquishes control of the canal. The vote came during consideration of the neutrality

treaty (see vote above).

Sen. Gary Hart (D-Colo.), a supporter of tabling and thus killing the amendment, said that as a member of both the Armed Services and Intelligence Oversight committees he has "absolutely no reason to believe that it is necessary to adopt this amendment to protect our interests in that area."

Sen. Jesse Helms (R-N.C.), an opponent of tabling, said: "Now

the fact is that we cannot perform the mission of Galeta Island from any other location. Yet the mission of Galeta Island is a very important ingredient in our capability to maintain the regime of (canal zone) neutrality."

Senators voting "nay" favored exempting the Galeta Island installation.

Morgan voted "yea." Helms voted "nay."

## Deadline Near For The Annual Report

For persons who are receiving social security checks and are in the category of being required to file an annual report of their earnings for 1977, the deadline is only a month away.

According to Social Security District Manager Mary W. Cain in the Greenville office, the deadline for such reports is April 17.

Anyone missing the deadline may be subject to a penalty unless they receive a time extension.

Persons required to file are those receiving one or more social security checks during 1977 and who fall under the following guidelines:

- did not reach age 72 before January 1977.
- Had total earnings of \$3,000 or more in 1977.

— Did not have all benefits withheld during 1977.

Also, those who had some benefits withheld during 1977 because they expected to earn more than \$3,000 but whose actual earnings were less than \$3,000 are to file a report in order to receive back benefits. Such benefits cannot be paid unless a report is filed.

Persons needing more details about the reports are to contact the social security office at 103 Plaza Drive or to telephone, 756-2368.

## Creative Arts In Five Prisons

WASHINGTON (AP) — The National Endowment for the Arts has named five federal prisons for its 1978 Artists-In-Residence program.

The program, which places professional artists in federal prisons, will be conducted at facilities in Springfield, Mo., El Reno, Okla., Terminal Island, Calif., Lexington, Ky., and Peterburg, Va. Besides increasing the number of creative arts programs in the federal prisons, the program aims to make the arts available to persons not in the cultural mainstream.

Each participating prison will receive a total budget of \$16,500. The National Endowment provides \$5,000 of the total, with the remaining \$5,000 coming from the central office of the Federal Bureau of Prisons and \$6,500 from the Bureau's regional office or contributed by the prison.



**READY FOR SCHOOL** — Young novice garbed in robes and carrying umbrella of a monk makes his way to Buddhist temple school classes at Inle Lake, Burma. Most Burmese males enter the temple at least briefly during their lives, and in rural districts the temple schools serve both secular and religious education. (AP Laserphoto)

The Snake River runs 1,038 miles from its origin in Ocean Plateau in Wyoming to its terminus in Washington's Columbia River.

# PUT FREE SUGAR IN YOUR EASTER BASKET.

Here's a really sweet offer, just in time for Easter. A whole bag of granulated Dixie Crystals® Sugar... Free! To get it, just buy a combination of Dixie Crystals Light Brown, Dark Brown, XXXX Powdered or Ten X Powdered Carton Sugars, and present one of the coupons below with purchase.

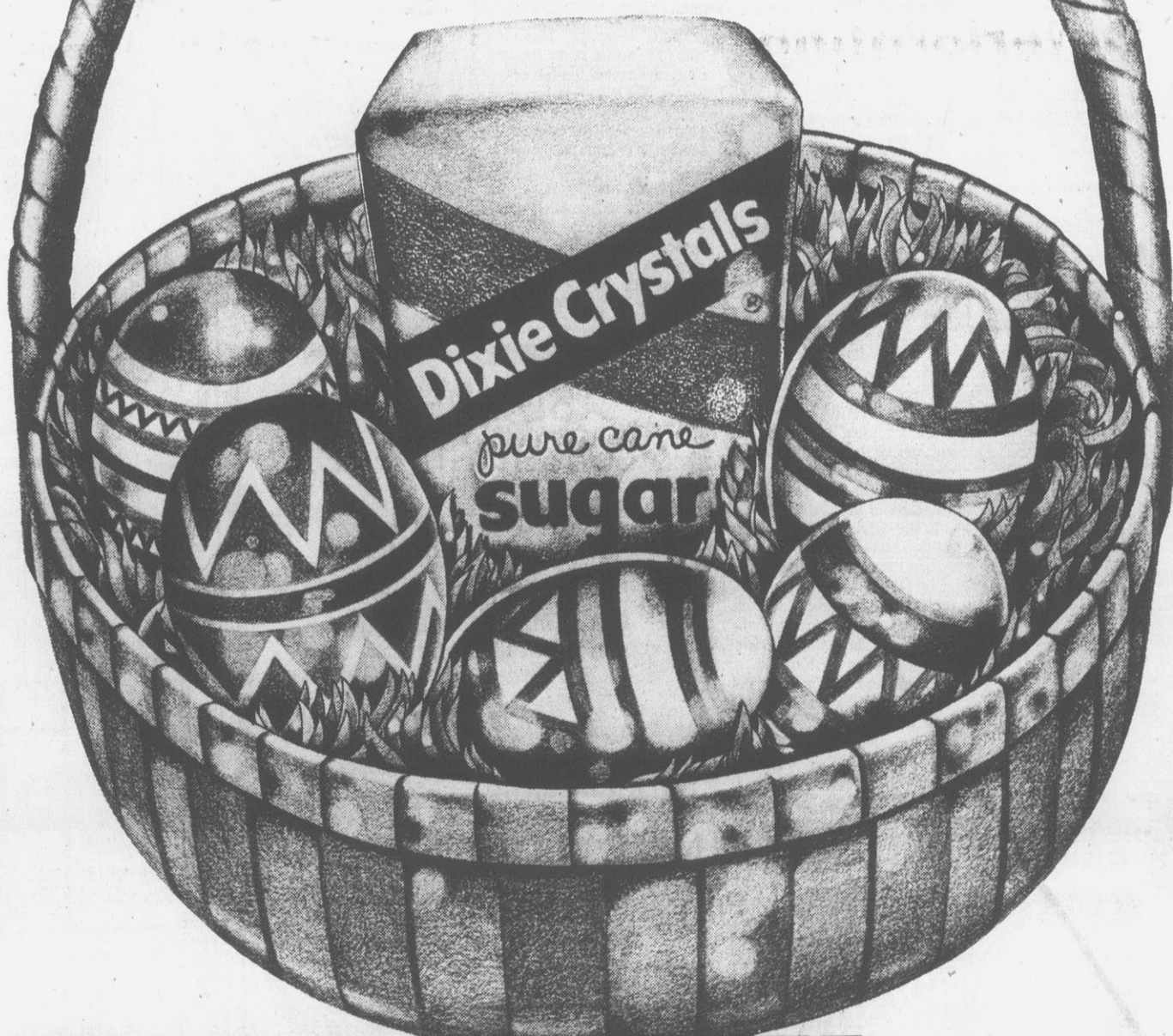

Sale 44.25

Sale 24.75

Sale 24.75

Sale 21.75

## 25% off Aspen luggage.

Made by Samsonite exclusively for JCPenney. Molded polypropylene luggage with aluminum frames, recessed hinges and locks. Great colors.

Women's beauty case. Reg. \$29, Sale 21.75  
 Women's 21" weekender. Reg. \$33, Sale 24.75  
 Women's 24" pullman. Reg. \$42, Sale 31.50  
 Women's 26" pullman. Reg. \$48, Sale \$36

Sale prices effective through Saturday.

**JCPenney**

Shop JCPenney, Pitt Plaza. Open 10 AM to 9:30 pm Monday through Saturday

**FREE 2-LB. BAG OF DIXIE CRYSTALS SUGAR WITH PURCHASE OF ANY 2 DIXIE CRYSTALS CARTON SUGARS.**

Present dotted-line coupon at supermarket with any two of: Dixie Crystals Light Brown, Dark Brown, XXXX Powdered or 10X Powdered Carton Sugars.

**FREE 5-LB. BAG OF DIXIE CRYSTALS SUGAR**

Present solid-line coupon at supermarket with any 4 of: Dixie Crystals Light Brown, Dark Brown, XXXX Powdered or 10X Powdered Carton Sugars.

**WITH PURCHASE OF ANY 4 DIXIE CRYSTALS CARTON SUGARS.**

MR. GROCER: You are authorized to act as our agent for the redemption of this coupon for the regular shelf price of a 2-lb. or 5-lb. bag of Dixie Crystals Sugar. You will be reimbursed for each coupon you so accept plus five cents handling charge, provided you and the customer have complied with the terms of this offer. Invoices proving purchase of sufficient stock to cover all coupons accepted must be shown upon request. Cash value 1/20 of one cent. Redeem only by mailing to Dixie Crystals Free Sugar Easter Offer, P.O. Box 1029, Clinton, Iowa 52734.

MR. GROCER: Please write in the regular retail price of the 2-lb. bag or 5-lb. bag of Dixie Crystals Sugar given for this coupon. \$ \_\_\_\_\_ Expires June 1, 1978.

ONLY ONE COUPON IS REDEEMABLE. Limit one free bag per household. Expires June 1, 1978.

CUT ALONG DOTTED LINE FOR FREE 2-LB. BAG.

CUT ALONG SOLID LINE FOR FREE 5-LB. BAG.

Dixie Crystals is a registered trademark of Savannah Foods & Industries, Inc., Savannah, Georgia 31402.

## Stock And Market Reports

RALEIGH (AP) (NCDA) — Cattle Auctions: Hillsborough, 415 head of cattle and 168 hogs hogs. Slaughter cows: Utility and Commercial 32-37; Vealers (150-250) Good 55-60; Bulls (1000 up) Commercial 38-43; Feeder Steers (300-500) Choice and Good 51-58; Feeder Heifers (300-500) Choice and Good 39-46; Feeder Bulls (300-500) Choice 50-60; Swine (180-240) 48; Sows (300-600) 33.75-37.50.

North Wilkesboro, 709 head of cattle and 16 hogs. Slaughter cows: Utility and Commercial 31.50-37; Canner and Cutter 24.25-31.75; Vealers (150-250) Choice 66-75; Calves (325-550) Good 42.50-45; Bulls (1000 up) Utility and Commercial 34.25-40.50; Feeder Steers (300-500) Choice 55.50-60.50; Feeder Heifers (300-500) Good 42.45-25; Feeder Bulls (300-500) Good 45-47.

RALEIGH (AP) (NCDA) — N.C. Egg Market higher. Supplies adequate. Demand good. Weighted average price for sales of consumer grade A white cartoned eggs delivered to nearby retail stores: Large 70 cents per dozen; Medium 64.47; Small 45.62.

RALEIGH (AP) (NCDA) — Feeder pigs Turnersburg, 549 head, 40-50 lbs No.1s and 2s 108.97 per cwt; No.3s 103; 50-60 lbs No.1s and 2s 100.25; No.3s 88.50; 60-70 lbs No.1s and 2s 88.50; No.3s 70.

RALEIGH (AP) (NCDA) — New York Broilers: Trucklot buying interest is selective. Few lots traded for this week delivery at 41 cents on plant grade with availability easy at this level. Advanced interest is light due to approaching Easter holiday.

RALEIGH (AP) (NCDA) — State Farmers Market: Wholesale prices. Apples, tray pack cartons 8-12.75; Cabbage, 50 lb bags 6.50-7; Collards, bushel 4.50-6.50; Oranges, cartons 5.75-7.25; Grapefruits, cartons 3.75-5; Lettuce, cartons 5.75-6.50; Irish Potatoes, 50 lbs 2.75-5; Sweet Potatoes, bushels 8.

NEW YORK (AP) — The stock market was mixed today as traders kept a cautious eye on developments in the Middle East.

The Dow Jones average of 30 industrials dropped 1.99 to 760.57 in the first half hour.

But gainers took a 2-1 lead over losers among New York Stock Exchange-listed issues.

The market began rallying late in Tuesday's session when

negotiators for the coal companies and the United Mine Workers announced a tentative settlement.

Traders seemed to be hopeful that the union membership would react more favorably to the new pact than they did to the previous proposal which they rejected early this month.

But that enthusiasm seemed to be tempered today by wariness over Israeli forces' drive into southern Lebanon in retaliation for a terrorist raid last weekend.

Sony was the early volume leader among NYSE issues, up 1/4 at 7 1/8.

On Tuesday the Dow Jones industrial average recovered from an early 4-point loss to finish with a 2.60 gain at 762.60. Advances outnumbered declines by about a 5-3 margin on the NYSE.

Big Board volume came to 24.30 million shares against 24.07 million in the previous session.

The NYSE's composite common-stock index rose 21 to 49.75.

At the American Stock Exchange, the market value index was up .12 at 125.77.

## Board Okays A Stoplight

GRIFTON — The Grifton Town Board last night voted to erect a four-way stoplight at the intersection of Country Club and Fairway Drives.

A petition requesting the signal was submitted to the Board with approximately 14 signatures on it. Work on placement of the stoplight is to begin immediately.

The Board also appointed Doug Quinn as Safety Inspector under the Occupational Safety and Health Administration. Quinn who is presently superintendent of utilities for Grifton will be responsible for inspecting town buildings.

In other business, Board members also created a sergeant position on the police force. The chief of police will make a recommendation for the new position at the next Board meeting.

A deed was also accepted from Grifton Plumbing and Heating for a right-of-way on Dogwood Lane. The street is presently a dirt road. Town officials requested the right-of-way in order to pave it.

## Hunger Is Local Problem

"Hunger is a world concern, but local hunger is our immediate problem," says Patrice A. Chenier, Pitt County Coordinator for the N. C. Hunger Coalition.

The Coalition aids the Pitt County Department of Social Services in finding the hungry. Outreach is conducted jointly by Betty B. Rouse, Social Services Outreach Coordinator, and Chenier. Through cooperative efforts, a county plan has been formulated to meet state requirements and further benefit Pitt County. Special activities are planned for each month.

Each year the N. C. Dept. of Human Resources selects a target group believed in need of special attention from the County Social Services agencies. The group selected this year is children of indigent families.

It was recognized that children living in families whose income falls below the poverty line may be unable to obtain the balanced nutritional diet necessary to maintain good health and ensure proper development of intellectual skills. It is an expression of concern for the state's future citizens, Chenier said.

Public education and Food Stamp outreach have been correlated with nutritional education, which is emphasized, she said. Community meetings are being held to educate the public about the Food Stamp program and pre-screen for Food Stamp certification. Nutritional information is given at follow-up meetings to show grocery shoppers how to buy the best food for their dollars.

It is proposed that poster contests be conducted in the elementary schools, while essay contests be held on the secondary level. Winning entries would become part of the public education program.

Young adults would be encouraged to learn about nutrition as part of their civic and personal responsibility.

Trial development of outside certification sites is going on. Until now, all certification and issuance of Food Stamps has been done at the Greenville office of Social Services, Rouse said. Trial sites will be established at the Senior Citizens Centers in Greenville, Ayden and Farmville. If response is great enough, these sites will become permanent and may lead to other certification centers in the county, as a service to those who lack transportation to the Greenville office, she said.

Malaria is transmitted by the bite of an infected Anopheles mosquito.

"Even when travelers are properly informed and do receive prophylactic medication, they often stop taking their drugs as soon as they return home," the CDC said.

The CDC emphasized that the cost of preventing malaria is low compared to the rising cost of treatment.

"All persons traveling to one or more of these areas are at the risk of acquiring malaria,"

the CDC said.

The CDC said Tuesday that from 1970 through 1975, the number of cases of malaria among U.S. civilians reported through its surveillance system increased from 151 to 430 a year.

Malaria is transmitted by the bite of an infected Anopheles mosquito.

"Even when travelers are properly informed and do receive prophylactic medication, they often stop taking their drugs as soon as they return home," the CDC said.

The CDC emphasized that the cost of preventing malaria is low compared to the rising cost of treatment.

"All persons traveling to one or more of these areas are at the risk of acquiring malaria,"

the CDC said.

The CDC said Tuesday that from 1970 through 1975, the number of cases of malaria among U.S. civilians reported through its surveillance system increased from 151 to 430 a year.

Malaria is transmitted by the bite of an infected Anopheles mosquito.

"Even when travelers are properly informed and do receive prophylactic medication, they often stop taking their drugs as soon as they return home," the CDC said.

The CDC emphasized that the cost of preventing malaria is low compared to the rising cost of treatment.

"All persons traveling to one or more of these areas are at the risk of acquiring malaria,"

the CDC said.

The CDC said Tuesday that from 1970 through 1975, the number of cases of malaria among U.S. civilians reported through its surveillance system increased from 151 to 430 a year.

## Obituaries

**Dixon**  
Miss Earline Dixon died Tuesday in New York. She was the daughter of David Dixon of 1500-A Ward Street, Greenville. Funeral arrangements are incomplete at Phillips Brothers Mortuary.

**Gray**  
Mr. Ollie Gray died Tuesday in the Veterans Hospital in Durham. Funeral arrangements are incomplete at Phillips Brothers Mortuary here.

**Harris**  
Mrs. Bessie M. Harris of 1107-A Van Dyke Street here died Tuesday in Oak Manor Nursing Home, Kinston. Funeral arrangements are incomplete at Flanagan's Funeral Home.

**Hudson**  
Mr. J. David Hudson, 42, died at his home near Wilmar in Beaufort County Tuesday.

Funeral services will be held Thursday at 3 p. m. in the Wilkerson Funeral Chapel by the Rev. Roger Tripp, FWB minister of Greenville. Burial will be in Pinewood Memorial Park.

A Beaufort County native, Mr. Hudson spent all his life in Beaufort and Craven Counties. For the past 13 years he had lived in Wilmar and was a member of the Wilmar Church of Christ. He had been employed by the E. I. DuPont Company of Kinston for the past 14 years.

Surviving him are his wife, Mrs. Shirley Taylor Hudson; two daughters, Mrs. Oscar Woolard of Washington and Lisa Hudson of the home; his mother, Mrs. Vashita Hudson of Wilmar; two sisters, Mrs. Ernest Robert Edwards and Mrs. Edward Cahoon, both of Chocowiny.

The family will receive friends at the funeral home tonight from 7 to 9 o'clock.

**Rich**  
NEW YORK, N. Y. — The funeral of Mr. John J. Rich, a Pitt County native, was held here Monday.

The body is being brought to Greenville for interment in Brown Hill Cemetery, following a short service to be held at Phillips Brothers Mortuary Thursday at 4 p. m. by the Rev. W. L. Jones and the Rev. B. B. Felder. The body may be viewed Wednesday from 7 to 8 p. m. and Thursday until the hour of the service at Phillips Brothers Mortuary.

Surviving him are a daughter, Miss Patricia Ann Rich, and a son, John J. Rich Jr., both of the home; a stepson, John Newton of Pensacola, Fla.; a grandson; two sisters, Miss Esther Rich and Miss Lucille Rich, both of Greenville.

## Obituaries

**Dixon**  
Miss Earline Dixon died Tuesday in New York. She was the daughter of David Dixon of 1500-A Ward Street, Greenville. Funeral arrangements are incomplete at Phillips Brothers Mortuary.

**Gray**  
Mr. Ollie Gray died Tuesday in the Veterans Hospital in Durham. Funeral arrangements are incomplete at Phillips Brothers Mortuary here.

**Harris**  
Mrs. Bessie M. Harris of 1107-A Van Dyke Street here died Tuesday in Oak Manor Nursing Home, Kinston. Funeral arrangements are incomplete at Flanagan's Funeral Home.

**Hudson**  
Mr. J. David Hudson, 42, died at his home near Wilmar in Beaufort County Tuesday.

Funeral services will be held Thursday at 3 p. m. in the Wilkerson Funeral Chapel by the Rev. Roger Tripp, FWB minister of Greenville. Burial will be in Pinewood Memorial Park.

A Beaufort County native, Mr. Hudson spent all his life in Beaufort and Craven Counties. For the past 13 years he had lived in Wilmar and was a member of the Wilmar Church of Christ. He had been employed by the E. I. DuPont Company of Kinston for the past 14 years.

Surviving him are his wife, Mrs. Shirley Taylor Hudson; two daughters, Mrs. Oscar Woolard of Washington and Lisa Hudson of the home; his mother, Mrs. Vashita Hudson of Wilmar; two sisters, Mrs. Ernest Robert Edwards and Mrs. Edward Cahoon, both of Chocowiny.

The family will receive friends at the funeral home tonight from 7 to 9 o'clock.

**Rich**  
NEW YORK, N. Y. — The funeral of Mr. John J. Rich, a Pitt County native, was held here Monday.

The body is being brought to Greenville for interment in Brown Hill Cemetery, following a short service to be held at Phillips Brothers Mortuary Thursday at 4 p. m. by the Rev. W. L. Jones and the Rev. B. B. Felder. The body may be viewed Wednesday from 7 to 8 p. m. and Thursday until the hour of the service at Phillips Brothers Mortuary.

Surviving him are a daughter, Miss Patricia Ann Rich, and a son, John J. Rich Jr., both of the home; a stepson, John Newton of Pensacola, Fla.; a grandson; two sisters, Miss Esther Rich and Miss Lucille Rich, both of Greenville.



COMMISSION MEETS — Members of the State Testing Commission met this morning for a question-and-answer session with educators and parents concerning annual testing. Approximately

20 persons were in the audience. A conference dealing with Competency Testing was scheduled for 1 p.m. at the Willis Building, also. (Reflector Photo by Debbie Jackson)

BREAKFAST SPECIAL ..... 90¢  
HAM-EGG SAND..... 65¢  
Carolina Grill  
ORDERS TO GO!

## Malaria Is On The Rise

ATLANTA (AP) — Malaria, under control in many countries in recent years, has resurfaced and has been imported to the United States, causing the number of cases in the nation to rise, the national Center for Disease Control says.

The CDC said Tuesday that from 1970 through 1975, the number of cases of malaria among U.S. civilians reported through its surveillance system increased from 151 to 430 a year.

Malaria is transmitted by the

bite of an infected Anopheles mosquito.

"Even when travelers are properly informed and do receive prophylactic medication, they often stop taking their drugs as soon as they return home," the CDC said.

Although many countries are listed as especially dangerous to the traveler from the United States, the CDC said malaria is known to exist in Mexico, Haiti, Central America, South America, Africa, the Middle East, the Indian subcontinent, Southeast Asia, Korea, Indonesia and Oceania.

"All persons traveling to one or more of these areas are at the risk of acquiring malaria,"

the CDC said.

The CDC emphasized that the cost of preventing malaria is low compared to the rising cost of treatment.

"All persons traveling to one or more of these areas are at the risk of acquiring malaria,"

## MITCHELL'S FUNERAL HOMES

MANY PEOPLE of this area have expressed an interest in making their own funeral and burial arrangements. We are now licensed by the N.C. Commission of Banks to make "pre-need" funeral arrangements. Those considering the purchase of funerals, cemetery plots, should call for details on how we can help decrease the burden of arrangements and expense to the surviving relatives. There is no interest or service charge for this convenience.

603 N. Mills St.  
Winterville, N.C.  
756-3492 756-3493

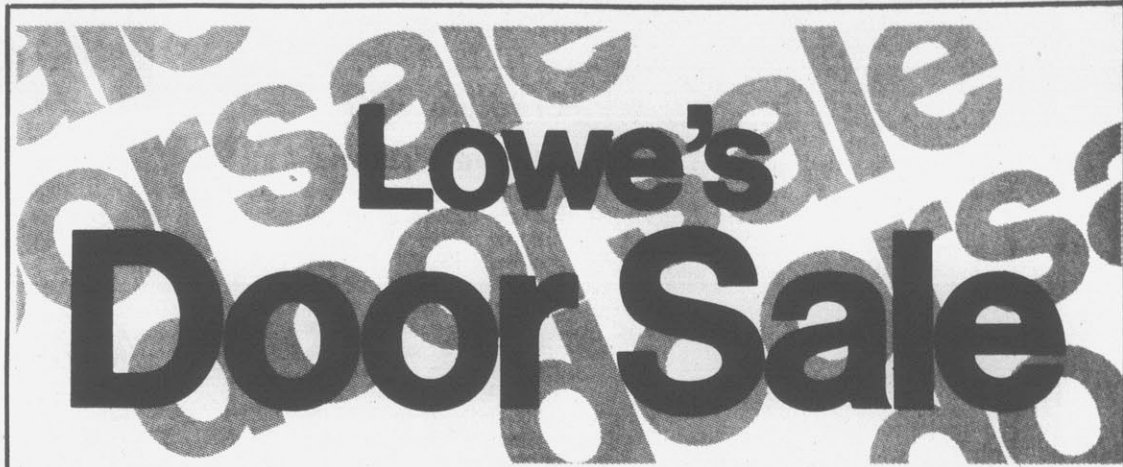

interior ... exterior ... many styles!

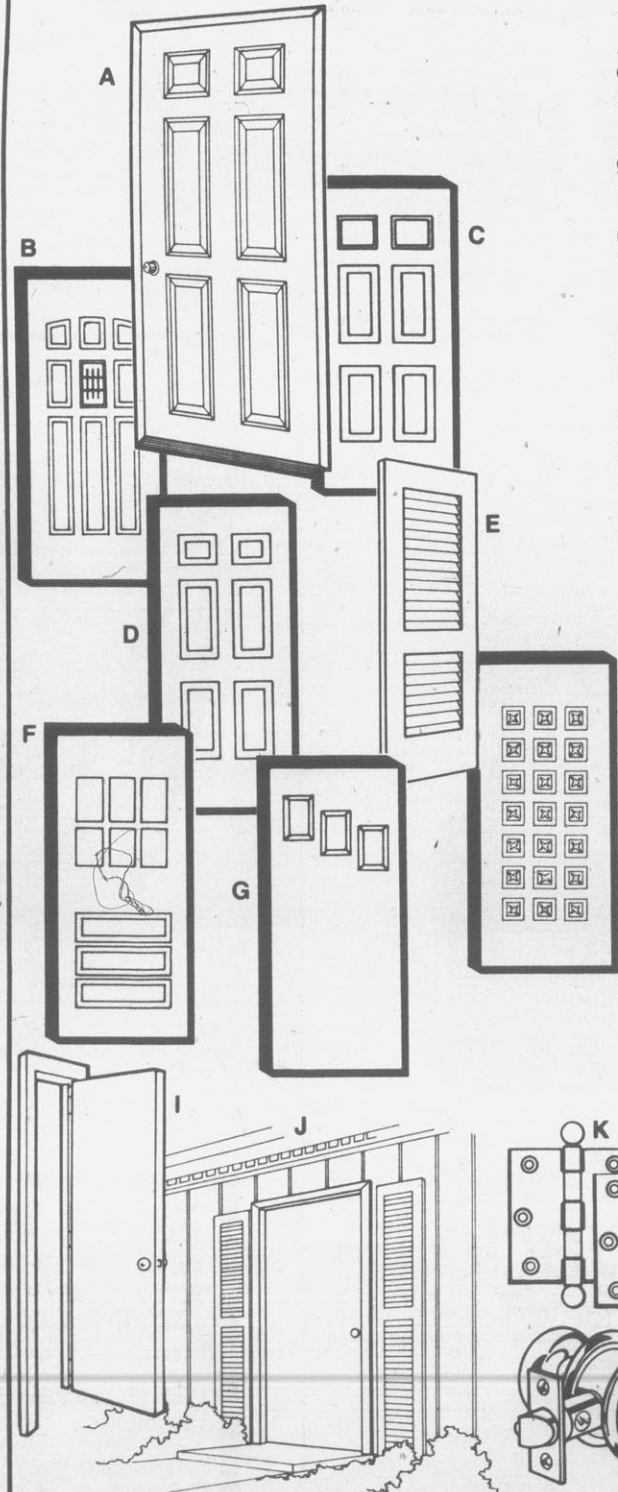

A. Style and insulation in a sturdy steel door unit. 6-panel design. #11051  
Reg. 121.90. Save 11.95. Now only ... 109.95

B. This fir entrance door has an unusual 9-panel design. 3' wide, 1 1/4" thick. #10509  
Reg. 89.95 Save 10.00. Now only ... 79.95

C. A fir entrance door with 6-panel design. Measures 2'8" wide and 1 1/4" thick. #10506  
Reg. 59.95. Save 5.00. Now only ... 54.95

D. Another decorative fir exterior door. Measures 3'0" wide and 1 1/4" thick. #10516  
Reg. 69.95. Save 10.00 Now only ... 59.95

E. Stylish louvered interior door. Measures 2'0" wide x 6'8" high x 1 1/2" thick. #10527  
Reg. 41.95. Save 10.00. Now only ... 31.95

F. Fir door, glazed for beauty. 2'8" wide, 1 1/4" thick. #10910  
Reg. 59.95. Save 7.00. Now ... 52.95

G. Luan exterior door. Measures 2'8" wide, 1 1/4" thick. #10734  
Reg. 39.95 Save 9.00 Now ... 31.95

H. Fir exterior door. Measures 3'0" wide and 1 1/4" thick. #10508  
Reg. 105.95 Save 16.00. Now ... 89.95

I. Luan interior door. Measures 2'0" wide, 1 1/4" thick. #10690  
Repeat Sale Price ... 10.95

J. Luan exterior door. Measures 3'0" wide, 1 1/4" thick. #10812  
Reg. 18.95 Save 4.00 Now ... 14.95

K. Brass finish butt hinges. 3 1/2" x 3 1/2". #60130  
Repeat Sale Price ... .99 Pair

L. Georgian style entrance lockset. Brass. #61006  
Repeat Sale Price ... 9.95

Convenient Location • Store-Front Parking

# LOWE'S

STP #2  
VISA  
Master Charge

756-6560  
2728 S. Mem. Dr.  
Greenville, N.C.  
Open 7:30-5:30 Mon.-Thurs.  
7:30-9:00 Fri.  
Sat. 8 'til 4

1977 Retailer of the Year  
Lowe's Companies, Inc.  
Over 100 Years of Service

## The Meeting Place

**WEDNESDAY**  
6:30 p.m. — Kiwanis Club meets  
6:30 p.m. — REAL Crisis Intervention meets  
7:00 p.m. — Winterville Jaycees meet at Depot Grill  
8:00 p.m. — Pitt County Al-Anon Group meets at AA Bldg., on Farmville Hwy. Telephone 752-7606 or 752-5284  
8:00 p.m. — Pitt County Ala Teen Group meets at AA Bldg., Farmville Hwy. Telephone 756-2501 or 752-5284

**THURSDAY**  
9:30 a.m. — Welcome Wagon ladies bowling at Hillcrest Lanes  
10:00 a.m. — Town and Country Senior Citizens meet at St. Paul's Episcopal Church  
12 Noon — Greenville Martinborough Lions Club meets  
2:00-5:00 p.m. — Game day at Woman's Club  
6:30 p.m. — Exchange Club meets  
7:00 p.m. — Women of the World No. 218 will have a covered dish supper at Mt. Pleasant Christian Church  
8:00 p.m. — Pitt County Humane Society meets at Planters Bank, downtown  
7:00 p.m. — Winterville Kiwanis Club meets at community bldg.  
8:00 p.m. — VFW meets at Post Home  
8:00 p.m. — Cochee Council No. 60, Degree of Pochontas meets at Redmen's Hall

## Skelton Knocks Programming

NASHVILLE, Tenn. (AP) — Red Skelton says television is often a great big bore.

In Nashville for an appearance at the Grand Ole Opry, the red-haired comedian told reporters Tuesday violence on television often distresses him and few of the so-called lighter shows make him laugh.

In short, Skelton said, TV is "a waste of time, at times."

In the old days, people listened to "Fibber McGee and Molly" on the radio waiting for the crash when Fibber opened his junk-filled closet, noted Skelton. Now they wait for Archie Bunker to flush his toilet on television's "All in the Family."

"They think this is funny but it isn't," said Skelton. "I think that anything that goes into people's homes, you should have dignity for that home."

**SUMRELL CONSTRUCTION CO.**  
402 S. Memorial Drive — Hawkins Building

Grading, Paving, Stone  
Storm Sewer, Drainage  
Real Estate Development  
Lots For Sale  
Offices For Rent

752-5027

\*\*\*\*\*

**REGISTRATION NOW OPEN**

**GREENVILLE CHRISTIAN ACADEMY**

Pre-Kindergarten thru 12th Grade  
756-0939

(Approved By North Carolina Department Of Public Instruction.)

**Introducing Our New 4-Year Old Pre-Kindergarten**

**DIVISIONS:**  
\*4-year old pre-kindergarten  
\*5 year old kindergarten  
\*Grades 1-4 Elementary  
\*Grades 5-7 Middle School  
\*Grades 8-12 High School

**EMPHASIS:**  
\*Advanced Reading Program  
\*Music (Piano and Choral)  
\*Physical Education and Art  
\*All Certified Teachers  
\*Reasonable tuition rates with no tuition increases.

We Voluntarily Adhere To Testing Procedures Recommended By Department Of Public Instruction.

Girls and Boys Junior Varsity and Varsity Sports

Location: Next To Red Oak Subdivision In Facilities Of People's Baptist Temple

\*\*\*\*\*

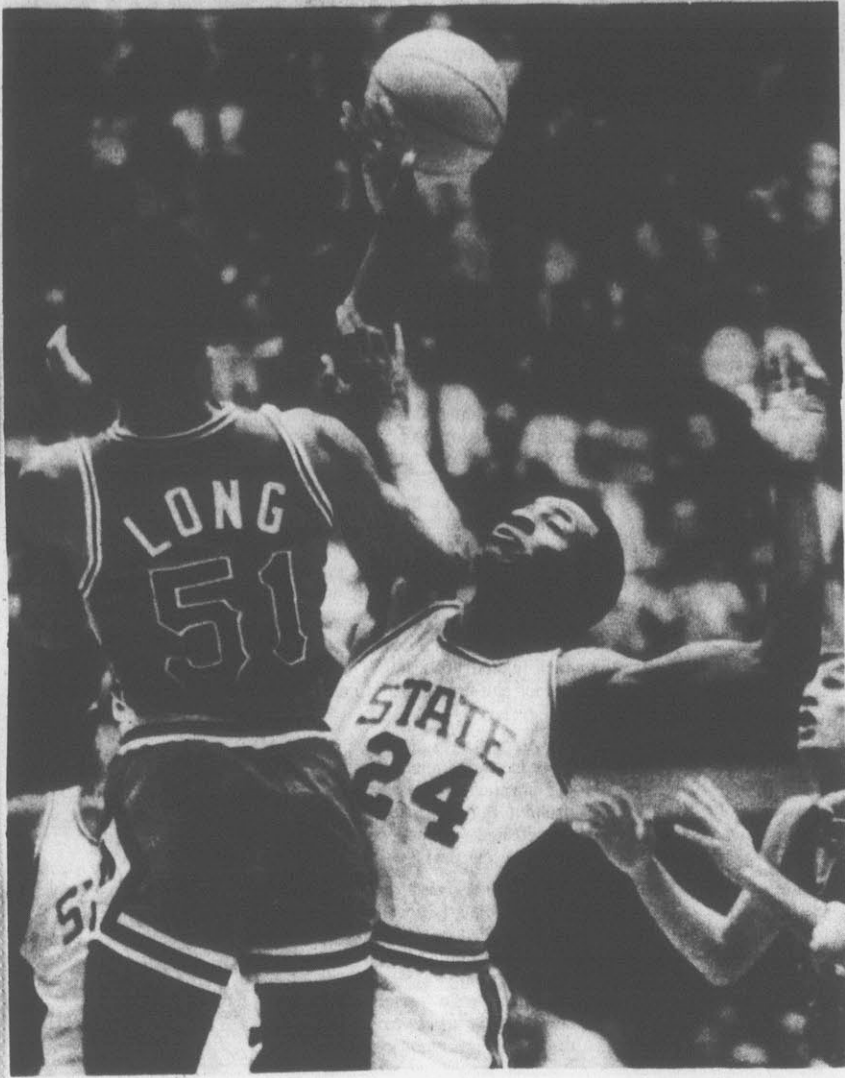

## Up For Grabs

Detroit's John Long (51) and N.C. State's Tony Warren (24) go up for the loose ball during first half action in Tuesday night's second round NIT

game played at State's Reynolds Coliseum in Raleigh. The Wolfpack defeated the Titans, 84-77, to advance to the semifinals at Madison Square Garden in New York. (AP Laserphoto)

# Wolfpack Dumps Detroit

**By JIM KYLE**  
**Reflector Sports Writer**  
 RALEIGH—N. C. State's youthful basketball team received another vote of confidence in its quest for the National Invitation Tournament championship last night after the Wolfpack dismantled Detroit's run-and-gun offense for an 84-77 quarter final victory over the Titans in Reynolds Coliseum.

"I thought North Carolina State had a very fine ballclub; I hope they can go all the way," Detroit coach David Gaines commented after the game. "I said last week that this game would probably decide the champion, no doubt about it."

The win was a hard-fought one for State, which was unable to seal the victory until the final minute. Forward Hawkeye Whitney connected on both ends of a one-and-one to give the Wolfpack an 82-71 lead with 1:13 left, but guard Clyde Austin missed two bonus situation foul shots in the final 45 seconds.

Detroit's Terry Duerod hit a couple of bombs from the outside and Turono Anderson, made a layup to quickly cut the margin to five at 82-77 with 24 seconds left.

But the Titans were unable to gain a steal after Duerod's final shot and missed on a field goal try after Austin failed to connect from the foul line with 11 seconds on the clock. Tiny Pinder, who paced the Wolfpack with 18 points, made both ends of a one-and-one with two seconds left to clinch the win.

The key to the game, according to Gaines, was an amazing 64-33 rebounding advantage by the Wolfpack over the

smaller Titans. State controlled the boards on both ends of the floor with Pinder leading the way with 21 caroms.

"We're a running team," Gaines explained. "We must rebound in order to run."

Winning coach Norm Sloan said, "I thought it was a heck of a ballgame, and I would have said that if the outcome hadn't been the same. But I would have been very disappointed if we had lost, I thought we were the best team out there."

Sloan said the Wolfpack's switch from a 1-3-1 zone to a man-to-man in the second half was a big factor in the ballgame. The Titans, behind center Terry Tyler's 15 points, led for a good portion of the first half, but a Wolfpack flurry near the end of the opening period provided State with a 44-38 margin at intermission.

The 6-7 Tyler dominated the inside during the early going, despite the presence of 7-2 Glenn Sudhop and 6-11 Craig Watts. Tyler completed two three-point plays after alley-oop passes in the first half as the Titans were able to effectively penetrate the inside of the State zone.

But after the switch to man-to-man, the Titan postman was rendered ineffective. He picked up four fouls in the first seven minutes of the second half and scored only four points after halting time to finish with 19 for the evening, high for the game.

Tyler spent much of the se-

cond half on the bench and his absence helped prevent a Detroit comeback. "Rebounding is very tough for us with Terry Tyler out of the game," Gaines said.

Sloan was proud of his team's performance on the boards, especially Pinder and Whitney, who had 14. "We did a real good job on the boards. We kept them off the boards better when we went to man."

The State man-to-man defense, which held Detroit to nearly 20 points below its season's scoring average, helped the Wolfpack quickly build an 11-point lead early in the second half.

Detroit, led by Kevin Smith, kept battling back, however, and State was unable to put the game on ice. The Wolfpack was hurt by a 38.5 field goal percentage in the second half.

"We kind of stumbled around a little bit there at the end," Sloan said. "It could have been much worse."

The Wolfpack coach used ten players extensively in the game due to the stifling head in the coliseum. "I knew we would have to play a lot of people tonight," Sloan said. "It was designed to keep fresh players on the court for us."

State went into a semi-stall late in the game after going up

by 10. "We had a 10-point lead and it was hot," Sloan explained. "We wanted to make them pay a penalty to chase us around. If we'd have hit our free throws, it'd have been a lot easier."

Four State players broke into double figures in the scoring column, led by Pinder's 18. Whitney added 17 and Austin, who seeded the crowd of 11,800 on several dazzling drives, had 12. Donnie Perkins added 10.

Besides Tyler's 19, Detroit got 17 points from guard John Long, 16 from Duerod and 12 from Smith, all of those in the second half.

"I'm just pleased to death we had another chance after the triple-overtime loss (to Marland) in the ACC tournament," Sloan said. State's next chance will come Sunday night in Madison Square Garden when the Wolfpack faces Georgetown in the tournament's semifinals.

	Detroit	N.C. State
Kaseta	2 0 4	7 4 18
Long	7 3 17	7 3 17
Tyler	6 7 19	4 0 8
McCrack	0 1 1	5 2 12
Duerod	7 2 16	3 1 7
Smith	6 0 12	2 0 4
Miles	1 0 2	5 10 10
Anderson	2 2 6	3 2 8
Harris	0 0 0	0 0 0
Whitlow	0 0 0	0 0 0
Totals	31 15 77	36 12 84
Detroit	38	29-77
N.C. State	44	46-84

## Little League Needs Coaches

The Greenville Little Leagues needs coaches and managers for the coming season, according to Dan Gordon, league supervisor.

Anyone interested in working with the Little League program is asked to contact Gordon at 756-2339 after 7 p.m.

The leagues have also elected their officers for the coming year.

North State officers include Lon Williford, president; Dr. C.H. Rand Jr., vice-president;

John Farley, secretary-treasurer; Mrs. Baxter Richardson, women's auxiliary president; and Dr. Charles T. Pace, safety officer.

Tar Heel officers include Dr. Emmett Walsh, president; H. L. Austin, vice-president; Leon Murdock, secretary-treasurer; Mrs. W. E. Fuqua, women's auxiliary president; and Dr. A.H. Woodworth, safety officer.

Gordon was reappointed by the league to his 12th term as supervisor and player agent.

**SAAD'S SHOE SHOP**

PROMPT SERVICE

Located at College View Cleaners 113 Grand Avenue

## 'Bird' Is Back

**By HERSHEL NISSENON**  
**AP Sports Writer**

Now hear this, you American League baseballs — "The Bird" is back!

And Mark "The Bird" Fidrych says he's over his sore arm, which means that flocks of baseballs are in for sore arms when the talkative Fidrych gets his verbal act down pat.

"The Bird" won his second exhibition game Tuesday, allowing one run — on two singles around a stolen base — in three innings as the Detroit Tigers trounced the Philadelphia Phillies 8-3.

Fidrych, who missed the last 12 weeks of 1977 with tendinitis in his pitching arm after winning Rookie of the Year honors in '76, said he threw "a heck of a lot more" fast balls than he did in his first spring appearance.

"Every time I go out there, I let loose," the 23-year-old said.

"If you short-arm it, you can hurt yourself. Even if I had a sore arm I'd go all out. I gave up being concerned about it. If it goes again, it goes again. That's part of life."

Meanwhile, two veteran left-handers were in the spotlight with mixed results.

Oakland's Vida Blue allowed one hit in four innings and out-pitched Frank Tanana as the A's notched their first spring triumph, defeating the California Angels 7-2. "I imagine you'll see him April 7 in Anaheim," said Manager Bobby Winkles, naming his opening day pitcher.

Ken Holtzman, however, was bombed for seven runs and nine hits in just two innings as the Atlanta Braves clobbered the world champion New York

Yankees 11-1. After a 2-3 record and 5.75 earned run average in '77, Holtzman was being showcased for a probable deal, since the second inter-league trading period ends tonight.

Elsewhere: —George Foster slammed three home runs and a double and Mike Lum drilled a game-winning two-run homer in the ninth as the Cincinnati Reds outlasted the St. Louis Cardinals 11-10.

—Dwight Evans socked a three-run homer and Mike Torrez hurled four strong innings as the Boston Red Sox beat the Toronto Blue Jays 3-1.

—Lee May rapped out the Pirates with a 387 score. Arkansas State and East Tennessee State were tied for fourth with 389s.

Donny Owens led the Pirate individuals with a 73, two strokes behind a trio tied for first place at 71. Other Pirate scores included Tim Parkin 78, Steve Jones 78, Keith Hiller 79, Mike Buckmaster 79, and David Brogan 82.

The tournament continues through Thursday.

## Golfers Are 3rd

PINEHURST — East Carolina University's golf team was in third place after part of the first round of the Pinehurst Intercollegiate Invitational Golf Tournament played yesterday.

The complete round was washed out by rain, and was to be completed this morning. Georgia Southern had taken the lead, however, among those teams finished with a 364 score.

South Carolina was second with 386, followed by the Pirates with a 387 score. Arkansas State and East Tennessee State were tied for fourth with 389s.

Donny Owens led the Pirate individuals with a 73, two strokes behind a trio tied for first place at 71. Other Pirate scores included Tim Parkin 78, Steve Jones 78, Keith Hiller 79, Mike Buckmaster 79, and David Brogan 82.

The tournament continues through Thursday.

## Bucs Hire New Football Coach

East Carolina University head football coach Pat Dye has announced the appointment of Wayne Hall to the Pirate football coaching staff.

Hall comes to East Carolina after serving for two years as linebacker coach at Virginia Tech. Prior to working at VPI, Hall was a graduate coach for two seasons under Bear Bryant at the University of Alabama.

The 27-year-old Hall will be in charge of the defensive line for East Carolina.

A graduate of Alabama, Hall earned a degree in business administration in 1973. While playing for the Crimson Tide, Hall was a linebacker on squads that played in the Cotton, Sugar and Orange Bowls after winning the Southeastern Conference title each year.

Hall was born in Jacksonville, Fla., attended Huntsville High School in Huntsville, Ala. and is married to the former Pat Hatcher.

At the start of the 1977 National Football League season, Southern California, with 41 players, had the most men on NFL rosters.

**GREENVILLE CUSTOM TAILORS Special:**

\$150.00 ..... 2 piece suit

\$175.00 ..... 3 piece suit

Alteration While You Wait Greenville, N.C.

## GOOD YEAR SAVE 20%

### DOUBLE BELTED POLYGLAS... Chosen By Detroit For Use On Many 1978 Cars!

# 2 for \$58

**Don't Be Late... Sale Ends Saturday**

A78-13 blackwall plus \$1.71 F.E.T. per tire. No trade needed.

RAIN CHECK — If we sell out of your size we will issue you a rain check, assuring future delivery at the advertised price.

Blackwall Size	Regular Price Each	20% OFF PRICE EACH	Plus F.E.T. No trade needed
D78-14	\$40.65	\$32.50	\$2.07
E78-14	\$41.35	\$33.05	\$2.19
F78-14	\$44.70	\$35.75	\$2.34
G78-14	\$46.60	\$37.25	\$2.47
G78-15	\$47.75	\$38.20	\$2.55
H78-15	\$51.35	\$41.05	\$2.77

This is Goodyear's best-selling glass belted tire, for lots of good reasons: Double fiberglass belts for stability, polyester cord body for ride, durable use-proved tread pattern for traction. Now's the time to buy this 1978 new car tire... and save 20%!

## Wide Tread Sale

### Save 20% On Polyglas Outline White Letter Tires

Polyglas GT60	Size	20% OFF PRICE	Plus F.E.T. No trade needed	Polyglas GT70	Size	20% OFF PRICE	Plus F.E.T. No trade needed
• Super-wide 9-rib tread	E60-14	\$44.80	\$2.67	• 1" to 2" wider than conventional	A70-13	\$36.40	\$1.96
• Double fiberglass belts	F60-14	\$48.40	\$2.85	• Double fiberglass	D70-14	\$40.55	\$2.27
• Low profile polyester body	G60-14	\$50.50	\$3.04	• 7-rib road gripping tread	E70-14	\$41.20	\$2.44
• For PERFORMANCE cars	L60-14	\$59.40	\$3.57	• Fits many late model cars	F70-14	\$44.55	\$2.57
	M60-15	\$49.70	\$2.94		G70-14	\$46.45	\$2.73
	G60-15	\$51.80	\$3.07		G70-15	\$47.80	\$2.80

**Sale Ends Sat.**

## No Hassle Auto Service...For More Good Years In Your Car!

### LUBE & OIL CHANGE

Up To 5 Quarts Major Brand 10/30 Grade Oil

# \$5.88

- Complete chassis lubrication and oil change
- Helps protect parts — assures smooth, quiet performance
- Includes light trucks
- Please phone for appointment.

### ALIGNMENT SPECIAL

\$13.88 Parts extra if needed

Most U.S. & some foreign cars (depending on make)

IMPROVES TIRE MILEAGE, HANDLING, AND CONTROL

- Inspect and rotate all 4 tires
- Adjust caster, camber, & toe-in
- Inspect steering & suspension components
- Road test car
- Excludes front-wheel drive cars.

### ENGINE TUNE-UP

\$36.88 <sup>\$30.88</sup> 4 cyl. <sup>\$40.88</sup> 6 cyl.

Price includes parts and labor. \$4 less for electronic ignition.

SAVES GAS, GIVES FAST STARTS IN ANY WEATHER

- Electronic engine, starting, and charging system analysis
- Install new points, plugs, condenser
- Set dwell and time engine to specifications
- Adjust carburetor for fuel economy
- Cars with air conditioning \$2 more
- Includes Datsun, VW, Toyota, and Light Truck.

### COMPUTERIZED LIFETIME WHEEL BALANCING

\$5.50 per wheel

You pay only once! FREE re-balancing, if ever necessary, at the Goodyear Store doing the original balancing.

\*Good for the life of the tire tread balanced, as long as the tire is not removed from wheel.

### FREE V-BELT AND HOSE CHECK

IT COSTS YOU FIVE MINUTES & NO CASH

- We inspect all cooling system hoses and engine fan belts
- We recommend replacement parts (if needed) and their costs

### GOODYEAR MUFFLER

\$28.88 installed

Most U.S. made cars — parts extra if needed

- Meets or exceeds every U.S. auto makers specifications
- Lifetime limited warranty: Free replacement if muffler fails due to rust, blowout, faulty workmanship, materials, or wear for as long as you own your car.

### MacPHERSON STRUTS

\$89.88 per pair installed

RESTORES SMOOTH RIDE AND HANDLING TO FOREIGN CARS

- Helps improve road stability and control
- Protects steering and front-end suspension
- Helps ensure maximum tire mileage
- Fully tested quality — equal to or better than original equipment.

## GOOD YEAR

Use any of these 7 other ways to buy: Our Own Customer Credit Plan • MasterCard • BankAmericard • American Express Card • Carte Blanche • Diners Club • Cash

Goodyear Revolving Charge Account

See Your Independent Dealer For His Price and Credit Terms. Prices As Shown At Goodyear Service Stores In All Communities Served By This Newspaper.

### WE SERVICE NATIONAL ACCOUNTS

WE ARE NOW OPEN SATURDAYS UNTIL 5 P.M.

# GOOD YEAR SERVICE STORES

729 Dickinson Ave. Open Mon.-Fri. 7:30 to 6, Sat. 7:30 to 5. Phone 752-4417. Don Barnes, Mgr.

OFFICIAL NORTH CAROLINA STATE INSPECTION STATION

Today's Sports	
AIWA Meet at Duke	Swimming
Baseball	Track
East Carolina at Richmond (2 p.m.)	Track
Kinston at Rose (4 p.m.)	Baseball
Men's Recreation	Men's Recreation
Crow's Nest vs. Union Carbide	Men's Recreation
Greene Central, North Pitt at North Lenoir	Golf
C.B. Aycock at Farmville Central	Golf
Ayden Griffin, Conley at Southern Nash (3:30 p.m.)	Golf
East Carolina at Pinehurst Intercollegiate	Tennis
Campbell at East Carolina (1:30 p.m.)	Tennis
Softball	Softball
East Carolina at N.C. Central (2 p.m.)	Softball
South Edgemore at Farmville Central (3 p.m.)	Baseball
Thursday's Sports	Baseball
Swimming	Baseball
AIWA at Duke	Baseball
Wrestling	Baseball
NCAA at Maryland	Baseball
Track	Baseball
Kinston at Rose (3:30 p.m.)	Baseball
Washington at Williamston	Baseball
Kinston at Rose (1 p.m.)	Baseball
East Carolina at Pinehurst Intercollegiate	Baseball
Tennis	Baseball
Greene Central at West Carteret (2 p.m.)	Baseball
Farmville Central at East Carteret (2 p.m.)	Baseball
C.B. Aycock at Roanoke (3:30 p.m.)	Baseball
Bear Grass at Roanoke (3:30 p.m.)	Baseball
Rose at Kinston (4 p.m.)	Baseball
Baseball	Baseball
Rose at Farmville Central (4 p.m.)	Baseball

**FREE ESTIMATES**  
 Don't You Really Wish You Had A Fence?

(Specializing in chain Link)

—SPECIAL—  
 If you order before May You Get A FREE WALK GATE (Chain Link)

Guaranteed Professional Quality At Lowest Prices

**EVERETT FENCE BUILDERS**  
 Greenville

Call 756-6388  
 Lester Everett

## WHY PAY RENT?

When You Can Own Your Own Home

# AZALEA MOBILE HOMES

Has Over 20 Used Homes To Choose From

These Homes Are Completely "Reconditioned" and Carry a "90 Day Warranty" And New House Type Furniture

Free Delivery And Set Up 100 Miles

Call 756-7815

J.T. Williams Owner      Tommy Williams Salesman

## AZALEA MOBILE HOMES

264 ByPass West in Greenville

# Martin Is Experienced

By JIM KYLE  
Reflector Sports Writer

With all of last year's starters returning, first-year Martin Academy softball coach Elaine Crandall is optimistic about this year's team and anxious to get the season underway.

"I think we're looking real well. I really do," she said. "I'm real excited about it."

The Lady Pioneers finished with about a 500 record last year, but Crandall is hoping for much better from the team this season.

"One thing is, all the players are back. That's a big help. I've

got good hitters and some real strong arms. I think experience will be the big thing." Crandall said the team has only been able to practice for about a week, however, so it may take a few games to reach peak form.

Senior Gay Griffin and sophomore Lou Johnson will be the leaders in the Lady Pioneer infield this season, Crandall said. Griffin will start at shortstop and is "real strong in that position." Lou Johnson will get the nod at first base.

Rounding out the Martin infield will be Debbie Roberson, a senior, at second and Linda Jo Warren, another senior, at third.

"I think they're pretty strong," Crandall commented on the entire infield. "All are good at their positions."

The coach hasn't designated the individual positions her outfielders will play, but has narrowed the field down to four. Lib Johnson, Lou's twin sister, will start in center field, but she is the only one to have nailed down a specific spot. She has a "very strong arm."

The outfielders will be 8th-grader Amy Corey, sophomore Gloria Wynne and senior Lisa Bunting.

Amy Perry will be the team's catcher, while sophomore Mar-

sha Griffin and freshman Lisa Thomas will make up the pitching staff. Crandall said she feels her pitchers will "do pretty well."

The Lady Pioneers will compete in the Tar Heel Independent Conference.

"The conference has some good teams, but I'm really not the familiar with it," the rookie coach said. "It will be a good schedule, I think."

Crandall couldn't give a definite prediction of her team's chances for success this year, but said, "We'll go better than half, and I'm hoping for like first or second" in the conference.

## SCOREBOARD

### Bowling

Burroughs Welcoming Mixed

Snaps	62	34
Bad News	51	45
The Strikers	50	46
Rollercoasters	50	46
Tens Smashers	49	46
All Stars	48	48
Avengers	47	49
Cheaters	43	53
Smoke	39	56
Hustlers	36	60

Men's high game, Curtis Ward, Lynn Cherry, 211; men's high series, Curtis Ward, 565; women's high game and series, Mary Worthington, 179-453.

### Monday Men's Handicap

Stars & Stripes	27	9
Carolina Pride	25	11
V.P. Jr.'s Welding	24	12
Lia's BBQ House	22	14
U Ren Co	21	15
Cleaner Boys	20	16
Pin Fallers	19	17
Pin Drifters	17	19
V.O.A.	17	19
Country Boys	16	20
Moose	16	20
Jackson's Exxon	15	21
American Legion	14	22
Littelfield International	13	23
Slam's Raiders	13	23
Pin Busters	9	27

High game, Barry Underwood, 244; high series, Ron Hamby, 655.

### College Basketball

NCAA Pairings  
By The Associated Press  
Second Round

#### MIDWEST REGIONAL

March 16  
At Dayton, Ohio  
Mich. State, 24 4 vs. W. Kentucky, 16 13  
Miami, Ohio, 18 9 vs. Kent. Tucky, 26 2

#### WEST REGIONAL

March 16  
At Albuquerque, N.M.  
UCLA, 26 2 vs. Arkansas, 29 3  
San Francisco, 23 5 vs. Fullerton St., 22 8

#### EAST REGIONAL

March 17  
At Providence, R.I.  
Indiana, 21 7 vs. Villanova, 22 8  
Duke, 24 6 vs. Pennsylvania, 20 7

#### MIDWEST REGIONAL

March 17  
At Lawrence, Kan.  
DePaul, 26 2 vs. Louisville, 23 6  
Utah, 23 5 vs. Notre Dame, 21 6

#### QUARTER-FINALS

#### MIDWEST REGIONAL

March 18  
At Dayton, Ohio  
Mich. State, W. Kentucky winner vs. Miami, Ohio Kentucky winner

#### WEST REGIONAL

March 18  
At Albuquerque, N.M.  
UCLA, Arkansas winner vs. San Francisco Fullerton St. winner

### EAST REGIONAL

March 19  
At Providence, R.I.  
Duke vs. Pennsylvania winner  
Indiana Villanova winner

#### MIDWEST REGIONAL

March 19  
At Lawrence, Kan.  
Utah Notre Dame winner vs. DePaul Louisville winner

#### SEMIFINALS

Saturday, March 25  
At St. Louis  
East champion vs. Midwest champion  
Midwest champion vs. West champion

Monday, March 27  
At St. Louis  
THIRD PLACE  
East Midwest winner vs. West Midwest loser

#### CHAMPIONSHIP

East Midwest winner vs. West Midwest loser

### Exhibition Baseball

Tuesday's games  
Chicago (A) 7, Pittsburgh 5  
Montreal 7, Los Angeles 2  
Boston 3, Toronto 1  
Detroit 8, Philadelphia 3  
New York (N) 1, Minnesota 0  
Baltimore 12, Texas 1  
Cincinnati 11, St. Louis 10  
Atlanta 11, New York (A) 1  
Oakland 7, California 2  
San Francisco 3, Milwaukee 1  
Chicago (N) 6, Seattle 4, 11 innings

Wednesday's games  
Chicago (A) vs. Philadelphia at Clearwater, Fla.  
Cincinnati vs. Houston at Cocoa, Fla.  
St. Louis vs. Kansas City at Fort Myers, Fla.  
Pittsburgh vs. Detroit at Lakeland, Fla.  
New York (A) vs. Minnesota at Orlando, Fla.  
Montreal vs. Texas at Pompano Beach, Fla.  
Toronto vs. New York (N) at St. Petersburg, Fla.  
Baltimore vs. Los Angeles at Vero Beach, Fla.  
Montreal vs. Boston at Winter Haven, Fla.  
Miami vs. San Francisco at Mesa, Ariz.  
San Diego vs. Chicago (N) at Scottsdale, Ariz.  
California vs. Milwaukee at Sun City, Ariz.  
Seattle vs. Cleveland at Tucson, Ariz.

### Thursday's Games

Kansas City vs. Pittsburgh at Bradenton, Fla.  
Cincinnati vs. Philadelphia at Clearwater, Fla.  
Boston vs. Houston at Cocoa, Fla.  
New York (N) vs. Toronto at Dunedin, Fla.  
Montreal vs. Minnesota at Orlando, Fla.  
New York (A) vs. Chicago (A) at Sarasota, Fla.  
Detroit vs. St. Louis at St. Petersburg, Fla.  
Baltimore vs. Atlanta at West Palm Beach, Fla.  
San Diego vs. Oakland at Mesa, Ariz.  
Milwaukee vs. San Francisco at Phoenix  
California vs. Seattle at Tempe, Ariz.  
Chicago (N) vs. Cleveland at Tucson, Ariz.

### Pro Basketball

National Basketball Association  
EASTERN CONFERENCE  
Atlantic Division  
W L Pct. GB  
Phila. 46 20 .697  
N. York 36 32 .529 11  
Detroit 25 39 .391 20  
Buffalo 25 41 .379 21  
N. J. 17 52 .246 30 1/2

Central Division  
San Antonio 41 26 .612  
W. Laker 36 30 .543 4 1/2  
Atlanta 34 35 .493 8  
N. Orleans 34 36 .486 8 1/2  
Cleve. 33 35 .485 8 1/2  
Houston 24 46 .343 18 1/2

WESTERN CONFERENCE  
Midwest Division  
Denver 41 24 .629  
Miw. 35 33 .515 6 1/2  
Chicago 33 36 .478 9  
Detroit 31 36 .462 10  
K.C. 26 41 .388 15  
Ind. 25 42 .373 16

Pacific Division  
Portl. 53 15 .776  
Phnx. 37 30 .552 15 1/2  
Los. Ang. 36 31 .537 16 1/2  
Glen St. 33 34 .493 19 1/2

Tuesday's Games  
Boston 105, Detroit 98  
Buffalo 123, San Antonio 115  
OT  
Los Angeles 135, New York 117  
Cleveland 119, Houston 98  
Washington 120, Seattle 115  
Golden State 103, Chicago 96  
Milwaukee 121, Phoenix 106  
New Orleans 109, Portland 103

Wednesday's Games  
Phoenix at New Jersey  
Los Angeles at Philadelphia  
San Antonio at Detroit  
Buffalo at Indiana  
Golden State at Denver

Thursday's Games  
Boston at Cleveland  
Washington at Chicago  
Detroit at Houston  
Atlanta at Golden State  
New Orleans at Seattle  
No games scheduled

### Transactions

#### HOCKEY

National Hockey League  
BUFFALO SABRES Signed Larry Carriere, defenseman, for the remainder of the 1977-78 season.  
MINNESOTA NORTH STARS Traded Doug Hicks, defenseman, and a third round draft choice in 1980 to the Chicago Black Hawks for the rights to Eddie Mio, goaltender.  
PITTSBURGH PENGUINS Signed Derek Sanderson, center.  
ST. LOUIS BLUES Recalled Ken Richardson, center, from St. Lake City of the Central Hockey League.  
CINCINNATI STINGERS Signed Al Handrahan, right wing, for the remainder of the season.  
WINNIPEG JETS Signed Veli Pekka Kotola, center, for the remainder of the season.

#### BASKETBALL

National Basketball Association  
NEW JERSEY NETS Announced the resignation of Bill Melchioni, assistant to the president.  
FOOTBALL  
National Football League  
ST. LOUIS CARDINALS Named Pete Elliott offensive backfield coach.  
North American Soccer League  
WASHINGTON D.C. DIPLOMATS Signed Bobby Stokes, forward.

#### TENNIS

World Team Tennis  
GOLDEN GATORS Signed Ilana Kloss, to a three-year contract.

#### COLLEGE

MOREHEAD STATE UNIVERSITY Named Wayne Martin head basketball coach.  
PENN STATE UNIVER SITY Named Dick Harter, head basketball coach.  
SOUTHERN METHODIST UNIVERSITY Announced the resignation of Dick Davis, athletic director, effective June 1.  
TOWSON STATE Announced that Vince Anagnini, head basketball coach, has been granted a one-year leave of absence.  
Named Mike Raudabaugh in interim head coach.

### Pro Hockey

World Hockey Association  
W L T Pts GF GA  
Winnp. 44 22 2 90 333 223  
Quebec 36 27 4 76 271 228  
Hstn. 35 29 4 74 251 252  
Quebec 32 33 3 67 289 308  
Edmtn. 32 33 2 66 265 256  
Cinci. 29 34 3 61 243 272  
Birm. 29 37 2 60 237 270  
Indpis. 23 39 4 50 229 281

Tuesday's Games  
New England 6, Birmingham 0  
Quebec 6, Edmonton 3  
Wednesday's Games  
Indianapolis at New England  
Birmingham at Cincinnati  
Edmonton at Winnipeg

Thursday's Games  
No games scheduled



Man In The Middle  
North Carolina State's Tony Warren (24) is caught between Detroit's Kevin Kaseta (left) and David Niles (right) during first half action in Tuesday night's second round NIT game being played at Reynolds Coliseum at Raleigh. (AP Laserphoto)

# New NFL Rules Passed To Aid Passing Games

PALM SPRINGS, Calif. (AP) — If you thought the Lynn Swanns and Drew Pearsons, the Dave Caspers and Russ Franceses, the Ken Stablers and Fran Tarkentons were dead before, wait'll you see 'em in action next season.

They'll have more time and more room to operate — and perhaps a little less fear about getting clobbered, too, thanks to the votes Tuesday by the National Football League's club owners.

The NFL, concerned that the increasing emphasis on defense and the steady drop in scoring could someday lead to an erosion of fan interest, decided to try and open up the offense in 1978 by:

- Allowing offensive linemen a little more freedom in their use of hands and arms against pass-rushers.
- Limiting the amount of contact (called "chucking") a defender can use against a potential receiver.
- Adding a "side judge" to increase the officials' coverage of downfield pass areas and prohibit mayhem occasionally perpetrated against receivers in the recent past.

The owners also decided to allow officials to penalize players who "bait or taunt" the opposition (an effort to cut down on potentially violent confrontations); to permit a receiver to tip a pass to a teammate without requiring a de-

fender to touch the ball between them; to prohibit forward passes after the ball has crossed the scrimmage line, even if it is carried or thrown back again before the pass is made; to assess a 10-second and 5-yard penalty against a team which, in an official's judgment, stops the clock by intentionally committing a foul or penalty; to assess a safety when a passer intentionally grounds the ball in his own end zone; to reduce other intentional grounding penalties from 15 to 10 yards (retaining the loss of down); and to permit hurdling of players by a ball-carrier to avoid by being tackled.

"Unquestionably in recent years coaches have adopted a lot of the Darrell Royal philosophy," NFL Commissioner Pete Rozelle said of the former University of Texas coach, "that if you pass three things can happen and two of them are bad. That in turn has made more conservative offenses and has cut point production down considerably." a drop of nearly a dozen points a game in the last dozen years.

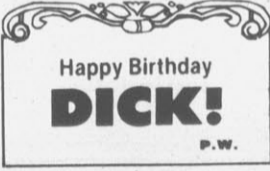

# GENERAL TIRE

# RADIAL RIOT TIRE SALE

Lowest prices ever on our newest radial tire. The General Jet Radial features 2-ply fiberglass belts... radial polyester cord body... white sidewall styling.

## \$33.95

Size BR78-13 tubeless white-wall. Plus \$1.95 Fed. Ex. Tax

Size	Regular Price	SALE PRICE	Fed. Ex. Tax	Size	Regular Price	SALE PRICE	Fed. Ex. Tax
ER78-14	\$44.95	\$39.95	\$2.36	HR78-15	\$54.95	\$49.95	\$2.94
FR78-14	\$46.95	\$41.95	\$2.51	JR78-15	\$57.95	\$52.95	\$3.08
GR78-14	\$50.95	\$45.95	\$2.65	LR78-15	\$58.95	\$53.95	\$3.22
HR78-14	\$53.95	\$48.95	\$2.82	P185/75R-14	\$44.95	\$39.95	\$2.08
LR78-14	\$47.95	\$42.95	\$2.45	R195/75R-14	\$46.95	\$41.95	\$2.21
GR78-15	\$50.95	\$45.95	\$2.75				

Sale Ends Saturday, March 25, 1978

# SUPER DELI WEEK

## WED., MARCH 15th-SAT., MARCH 18th

THE SAVING PLACE

OPEN DAILY 9:30-9:00

Submarine Sandwiches	3/\$1
Ham and Cheese Sandwiches	4/\$1
Ham and Cheese Sandwiches	4/\$1
Strawberry Shortcake	2/99¢
Barbeque Sandwiches	59¢
TACO'S	3/\$1
Sliced Cooked Ham	1.99 lb.
Sliced Chopped Pork	1.88 lb.

... gives satisfaction always

### CAFETERIA SPECIAL THURSDAY ONLY

Served 11 a.m. to 2 p.m. & 4 p.m. to 7:30 p.m.

### DELICIOUS CHUCKWAGON STEAK

Served with mashed potatoes, gravy, choice of one vegetable, roll and butter!

## \$1.00 THURS. ONLY

CORNER OF GREENVILLE AND ARLINGTON BOULEVARDS

### For Light Trucks!

General GLT

Designed for use on many of today's light trucks and vans. Featuring a modern tread design and aggressive rib pattern for long mileage and great traction.

## \$33.95

size 6.70-15 tube-type (GPR) plus \$2.41 Federal Excise Tax

Larger sizes comparably priced.

### Budget Priced!

General Jet-Air III

size 6.50-13 Tubeless Blackwall plus \$1.75 F.E.T.

## \$18.95

Priced to fit today's budgets. Built with rugged four-ply construction, Duragen™ Tread Rubber, and twin-tread design.

Larger Sizes and Whitewalls Comparably Priced.

## "Ladies"

Haven't you done without a Toro long enough?™

# Sooner or later, you'll own Generals

# Suttons Service Center

Charge It-We honor Master Charge-Visa And Amoco Charge Cards.

1105 Dickinson Ave. Phone 752-6121  
Store Hours Mon.-Fri. — 7:00-6:00 Sat. 7:00-4:00

NC STATE INSPECTION STATION

# Rutgers Pulls Upset

By GARY MYERS  
AP Sports Writer

It was a strange ending to a very peculiar game, but the bottom line shows Rutgers going to the semifinals of the National Invitation Tournament. Indiana State led Rutgers 56-53 with 3:46 to go at Piscataway, N.J., Tuesday night. Following a Rutgers missed shot, Indiana State attempted to stall the game away, but Rutgers forced a turnover. The Scarlet Knights again misfired and the Sycamores went right back into a stall. And again they lost the ball. This time Rutgers' 6-foot-9 center James Bailey connected to cut the lead to 56-55. Bailey then stole the inbound pass and hit a 15-foot jumper with 17 seconds to go. That's where the turmoil began. Indiana State set up for the last shot, trying to work the ball into All-American forward Larry Bird. But the Rutgers box-and-one defense converged on Bird — who scored a game-high 23 points — and Harry Morgan missed a desperation shot with three seconds showing on the clock. "Rutgers played great defense on Bird the whole game

and at the end we couldn't get him the ball," said Sycamore Coach Bob King. "Morgan had to take the shot." Rutgers' Tom Brown grabbed the rebound and was intentionally fouled with two seconds to go. He missed the first foul shot and intentionally missed the second, not allowing the Sycamores to set up for a final shot. But the Sycamores weren't out of it — yet. Indiana State rebounded Brown's miss and heaved the ball out to Bird, standing at midcourt. He collided with Steve Hefele as time ran out. King charged referees Bob Wortman and James Desman, both of the neutral Mid-American Conference, claiming that Bird was fouled before the buzzer. "The referees told me that there was no foul, that there was no contact," King said. "How can there be no foul? They wound up rolling on the floor." Bird also went after the officials, but to no avail. In other NIT quarter-final action, Georgetown defeated Dayton 71-62 and North Carolina State beat 18th-ranked Detroit 84-77.

In the semifinals, starting Sunday at Madison Square Garden, North Carolina State will face Georgetown and Rutgers will meet the winner of the Nebraska-Texas game, being played tonight at Austin, Texas. Abdel Anderson led Rutgers with 16 points, and Bailey — who scored Rutgers' last seven points — was held to 13 points and played just 18 minutes because of foul trouble. Kendall "Tiny" Pinder scored 18 points and Hawkeye Whitney added 17 as North Carolina State eliminated Detroit. The Wolfpack scored the last eight points of the first half and outscored the Titans 11-6 at the outset of the second half to take a 55-44 lead.

Detroit managed to close the gap to 61-58 with 11 minutes to play, but the Wolfpack pulled away and put the game away. "We went down fighting," said Detroit Coach Dave Gainey. "Our kids played their heart out. There's no doubt in my mind that N.C. State will win the NIT. I hope they do." Detroit finished the season at 25-4. Reserve center Ed Hopkins scored 18 points to lead Georgetown past Dayton on the Flyers' home court. Both of the Hoyas' NIT wins have come on the road. They defeated Virginia at Charlottesville and won at Dayton, where the Flyers had a 17-2 record.

# Every Team In Pacific Division Has A Chance At NBA Playoffs

By ALEX SACHARE  
AP Sports Writer

Imagine every team in a division making the National Basketball Association playoffs. Okay, now stop imagining and look at the NBA standings. Golden State, in last place in the Pacific Division, is just 1 1/2 games behind Milwaukee in the race for the final Western Conference playoff berth following the Warriors' 103-96 victory over the Chicago Bulls Tuesday night. Here's the way the playoff setup works: the four divisional winners qualify, as do the teams with the next four best records in each conference. Thus it is possible for every club from a five-team division like the Pacific to qualify, as long as the record of the last-place team in the Pacific is better than the record of the second-place team in the Midwest.

Seven teams are fighting for three Western Conference playoff berths. Only six games separate the No. 4 team in the conference, Los Angeles, from the No. 9 team, Detroit. Golden State, Milwaukee and Los Angeles all strengthened their chances with victories Tuesday night. While the Warriors were beating the Bulls, the Bucks defeated Phoenix 121-106 and the Lakers outscored the New York Knicks 135-117. In other NBA games, the Boston Celtics beat the Detroit Pistons 105-98, the Buffalo Braves topped the San Antonio Spurs 123-115 in overtime, the Cleveland Cavaliers defeated the Houston Rockets 119-98, the Washington Bullets stopped the Seattle SuperSonics 120-115 and the New Orleans Jazz surprised the Portland Trail Blazers 109-103.

State ahead to stay. Rick Barry scored 10 of his 24 points in the fourth quarter and caused six turnovers that helped clinch the victory for Golden State. **Bucks 121, Suns 106** Brian Winters scored 29 points and rookie Ernie Grunfeld added 22 as Milwaukee built a 73-49 lead in the third period and coasted home despite 38 points by the Suns' Walter Davis. **Lakers 135, Knicks 117** Los Angeles pulled away from New York with an 80-point second half, including a 43-point fourth quarter. Adrian Dantley scored 29, Kareem Abdul-Jabbar and Don Ford 22 each and Lou Hudson and Charlie Scott 18 each. **Jazz 109, Blazers 103** Aaron James hit three consecutive baskets in the final two minutes as New Orleans scored the final 10 points of the game to beat Portland. **Celtics 105, Pistons 98** Boston dealt a blow to Detroit's fading playoff hopes as

John Havlicek and Dave Cowens combined for eight points in the final 2 1/2 minutes as the Celtics erased a '95-'91 deficit.

# Rams Get Past Southern Wayne

SNOW HILL — Greene Central's Rams captured their second straight baseball victory yesterday, downing Southern Wayne, 6-2. The Rams pushed over their first run in the second inning. Jeff Scott tripled and came home on a passed ball. Three more Greene Central runs scored in the third. Greg Holmes walked and so did Jay Carraway. Russell Brann singled in Holmes and Al Murray doubled to score the other two. Southern Wayne rallied for a pair of runs in the fourth, cutting the lead to 4-2. Bill Godwin walked, scoring when Ray Thornton

tripled. Steve Bryan then singled in Thornton. The Rams added two more in the half of the fourth. Walt Tyndall reached on a fielder's choice and Mike Chase singled him to third. Chase stole up and both runners scored on Holmes, single. Bryan had two hits for Southern Wayne, and was the lone player in the game with two. The Rams, now 2-0, travel to Saratoga on Friday. **Southern Wayne** 000 200 0 2 5 0 **Greene Central** 013 200 x-6 6 4 1 Williams, Pike (4), Godwin (6) and Thornton, Wooten, Butler, (2), Goff (3), Harper (4), Korpi (5), Johnson (6), Rouse (7) and Carraway.

# Redskins Blank Williamston, 3-0

WILLIAMSTON — Roanoke High School got shutout pitching from Clay Rogerson yesterday, as the Redskins and Williamston's Tigers opened their season. The 'Skins came away with a 3-0 victory in the game. Rogerson allowed only four hits by Williamston in the shutout as he walked four and struck out six. At the same time, Williamston's Ted Stevenson gave up just three hits to Roanoke, but was also tagged for the three runs. He walked five and struck out two.

Roanoke pushed over two runs in the third inning. Ken Gurganus singled and stole up. Anthony Latham walked, and a balk scored Gurganus. Charlie Smith then singled in Latham. The other run came in the sixth, when Smith cracked a solo home run. Smith led the Roanoke hitting with two, while Chuck Rogerson had two, including a double, for Williamston. The Tigers play at Jamesville on Thursday, while Roanoke travels to North Pitt on Friday. **Roanoke** 002 001 0-3 3 3 **Williamston** 000 000 0-0 4 1 Rogerson and Lee, Stevenson and Lilley.

# Pirates In Loss

The University of Richmond split the singles events with East Carolina yesterday, then took the lone two doubles matches to gain a 5-3 win over the Pirates. The number three doubles match was cancelled due to lighting problems. The defeat dropped the Pirates to a 3-3 record, while the Spiders were winning their first outing in three matches.

East Carolina will play host to Campbell College today. **Summary:** Curtis Tedesco (EC) defeated Tony Veto, 6-4, 7-6. Gary Stern (R) defeated Tom Durfee, 6-1, 6-1. Richard Barretto (R) defeated Mary Werness, 3-6, 7-5, 6-1. Henry Hostetter (EC) defeated Steve Parsons, 7-5, 6-2. Dave Sprout (R) defeated Kenny Love, 1-6, 7-6, 7-5. Randy Bailey (EC) defeated Ron Kramer, 6-4, 6-4. Veto Barretto (R) defeated Tedesco Durfee, 7-6, 6-4. Stern Parsons, (R) defeated Love Hostetter, 6-3, 6-3.

# Jamesville Rolls By Plymouth, 11-3

PLYMOUTH — Jamesville High School opened its baseball season last night with an 11-3 romp over Plymouth's Vikings. The Bullets banged out only seven hits in the game, but bunched their runs together. Jamesville gained the lead in the first inning, scoring three runs. Toby Holliday walked and Glenn Ellis also drew a free pass to first. Trent Ange singled in Holliday, and Ed Lilley singled to score Ellis. Jeffrey Holliday then hit a sacrifice fly to score Ange. What proved to be the winning

run came in the second. Alan Frazier walked, stole second and moved to third on an t. He scored on a wild pitch for a 4-0 lead. The Bullets added four more in the fifth and three in the sixth, while all three Plymouth runs came in the fourth. Lilley, Ange and Toby Holliday each had two hits to pace the Bullet attack. Jamesville travels to Williamston on Thursday, seeking to raise its record to 2-0. **Jamesville** 310 043 0-11 7 4 **Plymouth** 000 300 0-3 4 1 Lilley, Ange (4), DiNardo (7) and Holliday, McNair, Downs (3), Bell (4), Hardison (5) and Harris, Bailey (3), Barber (6).

# Chargerettes Down Washington, 13-9

LITTLEFIELD — Karen Haseley blasted a pair of home runs and Ayden-Grifton knocked out 13 hits as the Chargerettes defeated Washington 13-9 in their opening softball game. Ayden-Grifton grabbed a 4-2 lead in the first inning and went up 6-2 in the third, but saw the Lady Pam-Pack tie the game at 6-6 in the top of the fourth. The Chargerettes pulled away in the bottom of the inning, however and held off

Washington in the top of the seventh for the win. Ayden-Grifton was paced at the plate by Shonda Brock, who went 3-4. Haseley and Cynthia Lilley, who were each 2-3, and winning pitcher Vivian Ellis, who was 2-4. Washington's Hodges was 3-5. The Chargerettes play their next game Friday at Jones Senior. **Washington** 200 410 2-9 9 **Ayden-Grifton** 402 112 x-10 13

# Ewes Drop S. Wayne

DUDLEY — Greene Central's Ewes opened the 1978 softball season with a 7-3 victory over Southern Wayne yesterday. Greene Central pushed over three runs in the first and added three more in the second. After Southern Wayne came up with three in the third, the two remained scoreless until the Ewes

picked up their final run in the seventh. Lynn Shackelford hurled the victory for Greene Central now 1-0 on the year. Sara Taylor led the hitting for the Ewes, getting two. Goldsboro will visit Greene Central on Friday. **Greene Central** 330 000 1-7 10 **Southern Wayne** 003 000 0-3 6

# Kinston Tops Chargers

KINSTON — Kinston High School added single runs in the fourth and sixth innings to edge past Ayden-Grifton's Chargers yesterday, 7-5, in a baseball game. It was the second straight victory for the Vikings over the Chargers. Ayden-Grifton scored first, getting a run in the top of the first. Harold Edwards and Ed Coley both singled and Clayton McLawhorn walked to load them up. A walk to David Smith scored Edwards. But Kinston came back with two in the bottom of the frame. Marshall Whitfield doubled and scored on Glenn Spence's triple. A wild pitch scored Spence for a 2-1 lead. Ayden-Grifton got a run in the second to tie it up. Brady Quinn walked and stole up, scoring when Edwards tripled. In the third, Kinston moved

back ahead with three more runs. 5-2: Spence walked, as did Walter Gardner. Phil Bailey then cracked a three-run homer. What proved to be the winning run, came in the fourth. Kim Lamm singled and stole up. Spence then singled him in. Kinston added its other run in the sixth, after Ayden-Grifton had scored three in the sixth. Edwards and Quinn each had two hits for the Chargers, while Spence had two for Kinston. Ayden-Grifton, now 0-2, is at home Friday to Jones Senior. **Ayden-Grifton** 210 030 0-5 7 2 **Kinston** 203 101 x-7 7 0 Dail, C. Teachey (3), M. Teachey (4) and Quinn, Whitfield, Freeman (4), Cole (6) and Hoyt.

## Recreation Ball

Men's League			
Book Barn	24	18-42	
Wildcats	23	20-43	
Leading scorers: BB, Jim Ward 14, Ronnie Leggett 11, W. Cleveland Johnson 16, Ronnie Taylor 10.			
Aldridge and S'land	25	22-47	
Whitley Realty	27	24-51	
Leading scorers: AS, Colin McDuffy 18, Mike Hooks 10, WR, Jeff Barber 19, Don Ball 12, Chuck Ball 10.			
Smith's Hearing	30	21-53	
Kayo Express	26	25-59	
Leading scorers: SH, Randy Brooks 18, Bill Brown 16, KE, Kevin Clark 19, James Clemons 15, Larry Roberson 11.			

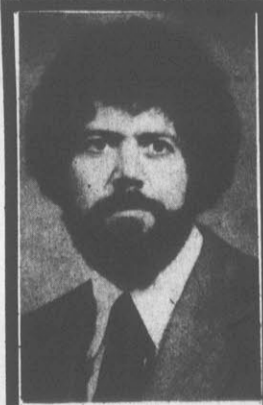

**Bill McDonald**  
East 10th St. Ext.  
Phone 752-6680  
Greenville, N.C.

"See me for car home, life, health and business insurance." **STATE FARM INSURANCE** Like a good neighbor, State Farm is there. State Farm Insurance Companies. Home Offices: Bloomington, Illinois. P 7601

In '78 Designate No. 530 **Grower's Warehouse** 500 Moore Street (Off N. Greene St.) Greenville, N.C. Telephone: 756-6658 Jasper L. Tripp Tom Morris Frank D. Dail

**QUALITY YOU KNOW** **Firestone SWEEPSTAKES** **PRICES LOWER THAN YOU THINK** **POLYESTER CORD Deluxe Champion AS LOW AS \$19.95** **FIRESTONE SUPER STONES SWEEPSTAKES** **WIN ONE OF THESE THREE "ULTIMATE MACHINES"** Customized by the editors of Hot Rod Magazine. **DOUBLE BELTED Deluxe Champion AS LOW AS \$29** **COMPACTS TO BIG CARS** **SPORTS CARS & IMPORTS** **PLUS... 30 Mini-Vans to be given away.** **Reliable, smooth-riding tires with strong, polyester cord body.**

Size	Black	White	F.E.T.
*6-00-12	\$21.95	\$24.95	\$1.42
*6-60-13	21.95	24.95	1.46
*P155/80D-13	21.95	24.95	1.43
*6-00-13	22.95	24.95	1.50
*A78-13	19.95	22.95	1.69
*B78-13	22.95	24.95	1.77
*6-45-14	25.95	—	1.71
C78-14	23.95	26.95	1.93
D78-14	24.95	27.95	2.01
E78-14	26.95	28.95	2.13
F78-14	28.95	30.95	2.26
G78-14	29.95	31.95	2.42
H78-14	31.95	33.95	2.60
*5-80-15	23.95	26.95	1.61
*6-00-15L	25.95	28.95	1.70
*6-85S-15	26.95	29.95	1.86
G78-15	30.95	32.95	2.45
H78-15	32.95	34.95	2.65
L78-15	34.95	37.95	2.93

**RADIAL TIRE BARGAINS** **STEEL BELTED RADIAL CAVALLINO™ AS LOW AS \$33** **RADIAL DELUXE CHAMPION™ WHITEWALLS AS LOW AS \$36** **NEW, LOW PRICES**

Size	Black	White	F.E.T.
155R-12	\$33.00	—	\$1.48
155R-13	33.00	36.00	1.61
165R-13	33.00	39.00	1.75
165R-14	43.00	48.00	1.82
165R-15	40.00	44.00	1.77
165R-15	46.00	51.00	2.07

Size	White	F.E.T.	Size	White	F.E.T.
BR78-13	\$36.00	\$1.95	HR78-14	\$50.00	\$2.82
ER78-14	41.00	2.36	GR78-15	47.00	2.74
FR78-14	44.00	2.51	HR78-15	53.00	2.94
GR78-14	46.00	2.65	JR78-15	55.00	3.08
			LR78-15	57.00	3.22

Size	Black	White	F.E.T.
A78-13	\$29.00	\$31.00	\$1.79
B78-14	31.00	33.00	1.95
C78-14	32.00	34.00	2.01
E78-14	33.00	35.00	2.19
F78-14	36.00	39.00	2.34
G78-14	38.00	40.00	2.47
H78-14	41.00	43.00	2.70
J78-14	47.00	49.00	2.87
F78-15	37.00	40.00	2.44
G78-15	39.00	41.00	2.56
H78-15	42.00	44.00	2.77
J78-15	43.00	46.00	2.86
L78-15	46.00	48.00	3.06

**H & N BODY SHOP** 1310 N. Greene Street **Has Moved To N & L BODY SHOP** Mumford Road For Expert Body Work & Painting Call Boogie Norris 750-1648

**TIRES FOR PICKUPS, VANS, RV's and CAMPERS! FIRESTONE TRANSPORT™** **\$27.20** **CHARGE 'EM** OPEN AN ACCOUNT WE ALSO HONOR Master Charge Bank Americard Shell Credit Card National Billing

**PUGH'S TIRE & SERVICE CENTER** Corner of 5th & Greene Sts. Phone 752-6125. ROAD SERVICE FARM & OFF-THE-ROAD SERVICE TRUCKS FRONT END ALIGNMENT ELECTRONIC TUNE-UP EXPERT BRAKE WORK

# Dutch, Moluccans Agree More Terrorism Ahead

**By DAVID MINTHORN**  
Associated Press Writer

ASSEN. The Netherlands (AP) — Dutch officials and militant South Moluccans warned of more terrorism to come despite a successful commando raid that freed 70 hostages only 29 hours after Moluccans imprisoned them in a government building.

"More blood will have to be spilled," said one member of the Moluccan independence movement. "The Dutch must recognize our claim to their support for the freedom of our homeland."

"There's no way to stop them from hatching these plots," said Assen city spokesman Chris van der Veen. "As long as there are South Moluccans in jail, their comrades will try to force their release."

Marines of the anti-terrorist unit that ended a double Moluccan siege last year stormed the provincial headquarters Tuesday and captured three gunmen after they reported falsely that they had begun killing hostages. The terrorists were 19, 20 and 22 years old.

"Our decision was determined by the fact that they re-

fused to negotiate with us," said government spokesman Wim van Leeuwen.

No serious injuries were reported in the commando assault. The Moluccans shot and killed a 40-year-old civil servant Monday, and officials said 11 other persons were wounded or injured.

The assault by some 100 marines lasted 20 minutes. The commandos set off explosives at the back of the building to draw the attention of the terrorists, then broke through the front door and rushed up the stairs to the top story where the hostages were being held.

Armed with rifles, pistols and

a submachine guns, the terrorists, demanded the release of 21 other Moluccans jailed for previous attacks, \$13 million and a plane to fly all of them out of the country.

One of the hostages, Dini Huisjes, 25, said their captors were "rotten boys, real rascals" who from time to time Monday fired at persons outside and who were obviously pleased when they wounded a news photographer.

"They were shooting to hit. It didn't bother them if somebody was killed," she said.

Then they rounded up the hostages, forced them to sit in a circle and suddenly pointed to one of the men.

"They said, 'Stand up, that man wearing glasses — you are going to die.'" Mrs. Huisjes continued. "They took him to a window and just shot him to death. I don't know why, probably because he didn't follow their orders."

The victim was Karel de Groot, a city planner.

The terrorists were local youths, but leaders of the independence movement among 15,000 Moluccans in the area repudiated them. However, the leaders warned more trouble unless the government supports their demand for the independence of the So-

Molucca Islands from Indonesia.

The Christian Moluccans were supporters of the Dutch during the Indonesian revolution after World War II and were promised independence. But in the 1949 settlement their islands became part of Indonesia with a central government dominated by the Moslem Javanese and Sumatrans.

## Crab Shelling Is Automated

RALEIGH, N.C. (AP) — Scientists from North Carolina State University have come up with a new food processor which shells crab meat and eliminates the need for crabs to be picked by hand.

Dr. Frank B. Thomas, the N.C. State scientist who headed the project, explained, "The need for a device like this came about for several reasons. A generation of older people who picked crab for a living are retiring, and it's become very hard in today's labor market to find pickers. Also, today's higher minimum wage makes labor very expensive considering that processors only get a 15-pound yield from 85 pounds of crab."

The machine is designed to de-shell several varieties of crab and works by the means of pressurized rollers. As the meat moves back and forth,

pressure is exerted on the rollers and the shell is separated from the meat.

The scientists, from the university's Department of Food Science, reviewed the entire preparation process which included tranquilizing, dipping and the checking of cooking time. But their eye was on the rolling process and the quality of the finished product.

Except for some water loss which meant the meat needed additional seasoning, the machine worked perfectly. The meat had good color, kept its shape and had fewer shell fragments than most handpicked crab meat.

"As a result of our research," Thomas said, "three North Carolina companies have already adapted to the processor." He predicted the machine would prove "to be a tremendous asset to the industry."

## Free Lecture On Lost Colony

MANTEO — An illustrated talk on the water color drawings of John White and his sensitive perception of the Carolina Algonkian Indians is the subject of a free lecture being given at 8 p.m. tonight.

The lecture will be held in the Lost Colony Activities Building next to the Elizabethan Gardens at Fort Raleigh National Historic Site just north of Manteo.

Professor Nancy McCauley of the National Humanities Institute, New Haven, Connecticut, is giving the lecture.

Currently, Professor McCauley is researching original watercolor drawings of artists who accompanied voyages of exploration from the 15th to the early 19th century. She is now writing a documentary script on artist John White for a PBS TV broadcast at a future date.

## Local Witnesses To Convention

The Greenville congregation of Jehovah's Witnesses will join some 1500 others from throughout Eastern North Carolina for the first of three conventions to be held by the Witnesses worldwide this year.

This convention will be held in Fayetteville this weekend, says Greenville resident minister, Charles L. Corey. Later conventions will be held in Washington, D. C. and again in Fayetteville.

One of the purposes of this weekend's convention is to hold planning sessions so as to gain the most from the coming international assemblies, Corey said.

## Church Lists Its Activities

Mt. Calvary F.W.B. Church makes the following announcements for the week:

Wednesday — The pastor, choir, ushers, and congregation, will worship with Cornerstone in their revival at 7:30 p.m.

Thursday — All mothers, deacons, and trustees will meet in a special session at 7:30 p.m.

Friday — Senior Choir rehearsal at 7:30 p.m.

Saturday — YPCU meets at 3 p.m. At 4 p.m., Echoes and Daises will rehearse.

## Begin 3 Nights Of Services

Three nights of services at Best Chapel F.W.B. Church will begin tonight.

Elder Blake Phillips will lead the services which begin at 7:30 each evening.

Tonight Simpson Chapel Church of Simpson will be in charge: Thursday, Burning Bush Holiness Church of Rt. 1, Stokes; and Friday, Cherry Lane F.W.B. Church No. 2 Choir.

Saturday night a communion service will be held, with Mary L. Phillips and the Tiny Tots of Cherry Lane in charge.

Sunday at 11 a. m. the pastor, Bishop Matthew Best and the Senior Choir and Ushers will be in charge of services. Dinner will be served at 2 p. m.

At 3 p. m. Sunday the Rev. Jasper Tyson of Poplar Hill F.W.B. Church will lead services. The public is invited, says the pastor.

## Quarterly Meet Slated Friday

Quarterly meeting will be held Friday at the Holly Hill F.W.B. Church at 7:30 p.m.

The Holy Communion services will be held Saturday at 7:30 p.m. At 3 p.m. Sunday, the Rev. W.L. Phillips and the English Chapel will be in charge of quarterly conference services. The public is invited to attend.

A biblical drama, "Eyes Upon The Cross," will be presented locally by the Evangel Players of Free Will Baptist Bible College, Nashville, Tennessee.



The presentation is scheduled for Sunday, March 19, 7 P.M., at the Belvoir Free Will Baptist Church, Route 4, Greenville. Rev. John Moran is host pastor.

The play enacts the impact of the Crucifixion on several witnesses, as imagined by Don A. Mueller, the drama's author. Reverend Joseph Jones, director, says the play's aim is to help those who see it to face the question posed in the play by Barabbas, the thief whose place Jesus took: "A man is dying for me. What will I do about it?" Reverend Jones is a member of the college's Speech Department faculty.

The Evangel Players are students attending Free Will Baptist Bible College. The 20-member group is currently on its annual spring tour and will give their program 15 times in North Carolina and Tennessee. They are sponsored by the college's Office of Development, headed by the Reverend Ronald Creech, former North Carolina pastor and State Evangelist for the North Carolina State Association of Free Will Baptists. Reverend Creech will accompany the Evangel Players on the tour.

Free Will Baptist Bible College enrolls over 600 students annually and specializes in the training of ministers, missionaries, church musicians/youth directors, and other church workers. The college is accredited by the American Association of Bible Colleges and offers a state-approved elementary education program for teachers. The public is invited to the program. There is no admission charge.

**Belvoir Free Will Baptist Church**  
Route 4 Greenville

**DON'T SLEEP THROUGH BOSTIC-SUGG SLEEP SALE**

A Bedtime Story With A Money-Saving Ending. Select The Size And Firmness You Want & Save

**SALE**

**Bostic-Sugg FURNITURE INC.**

401 WEST 10th STREET, GREENVILLE, N.C. PHONE 758-1729 or 758-2513

**Our Finest Bedding Now on Sale!!**

*the Serta Perfect Sleeper®*

List Price \$119.95

Serta Perfect Sleeper Bedding **\$95.00**

Your Choice—Twin Size Mattress or Foundation

Full size, Queen size and King size Perfect Sleeper Bedding Sets at Savings Up to \$100.00 a set.

**COMPARE AT \$250.00—THIS FANTASTIC SERTA QUEEN SIZE VALUE EXCLUSIVE AT BOSTIC SUGG**

**THE SERTA IMPERIAL QUILT QUEEN BEDDING SET**

Serta Queen Size Bedding Set **\$159.00** 2 piece set

Sleep the modern way. Enjoy the luxury and comfort of 20% more sleeping room on this 60" wide and 80" long queen size mattress and box spring set. A real buy—Come in today and save.

Queen size mattress and box spring **60 inches wide! 80 inches long!**

**20% more sleeping room**

**Our Lowest Prices Ever On King Size Sets Of This Quality!! Exclusive at Bostic-Sugg.**

Save Now On SERTA Anniversary 3 piece King size Compare at \$400.00 **\$275.00**

Luxurious quilted top-firm support

Bostic Sugg Show Room Hours 8 A.M. to 5:30 P.M. Monday through Saturday and Open til 9 on Friday nights

Use Bostic-Sugg's interest free same as cash—30-60-90 day cash plan & save.

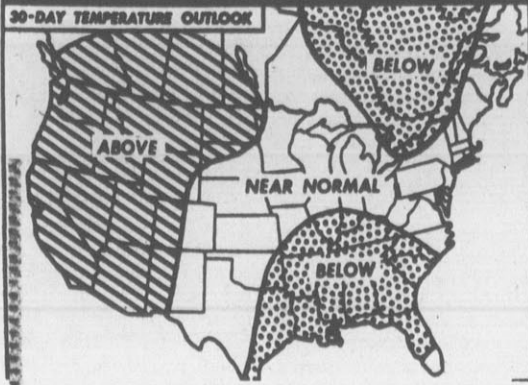
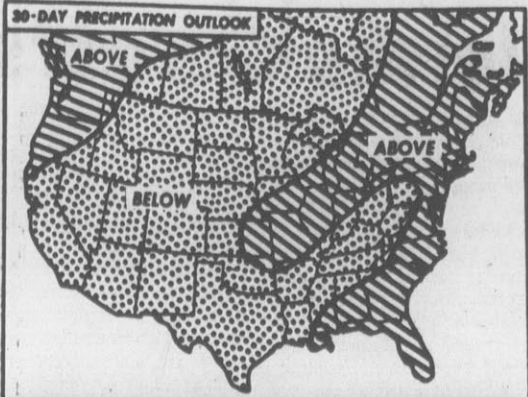

THIRTY-DAY OUTLOOK — This is the way the nation's weather looks for the next 30 days, in terms of precipitation and temperatures, according to the National Weather Service. (AP Laserphoto Map)

## Deeds

Real Est. Brokers of G'ville, Inc. to Leon Earl Worrell al 49.50  
 Shamrock Realty Co. of Pitt Co. to Harry Lee Hart al 27.50  
 Robert B. Starling al to Leo H. Starling al no stamps  
 Ralph C. Tucker Jr. al to Hastings Ford Inc. 30.00  
 R.C. Tucker Jr. al to Hastings Ford Inc. 13.50  
 R.C. Tucker Jr. al to Hastings Ford Inc. 22.50  
 Ralph C. Tucker Jr. al to Hastings Ford Inc. 13.50  
 Ralph C. Tucker Jr. al to Hastings Ford Inc. 31.50  
 Frances M. French al to Carolyn B. Harris 5.50  
 George Willoughby al to Carolyn B. Harris 1.50  
 Wachovia Bk. & Tr. Co. NA. Clin. al to Roy E. Stancill 29.00  
 William Watson Brown to Lois G. Brown al no stamps  
 Candlewick Estates Inc. to Dinnie E. Spain no stamps  
 Candlewick Estates Inc. to Dinnie E. Spain al no stamps  
 Michael A. Serra al to Benejah S. Lamm al 31.00  
 B.E. Stokes al to Larry Earl Cannon no stamps  
 Charles K. White to Richard H. Williams 44.00  
 Candlewick Estates Inc. to Mark S. Reinhard al 9.00  
 Cherry Oaks Inc. to Richard W. Gaylord 7.00  
 Steven Guy Clark al to The Procter & Gamble Mfg. Co. 58.50  
 William A. Coley al to James W. Lee al no stamps  
 Oscar Dupree al to Johnnie Ray Harris 18.50  
 Darrell K. Hignite al to Bobby Ray Mobley al 4.00  
 Mable V. Randolph to Pattie J. Fleming al no stamps  
 Sarah Jane Schick to Danny W. Qualliotine 8.50  
 Sheila Development Co. to Mary D. Ward 3.00  
 L.E. Tipton al to L.E. Tipton II no stamps  
 William C. Pellissero al to Robert K. Adams al 56.00  
 Shamrock Realty Co. of Pitt Co. Inc. to Teddy G. Modlin al 22.50  
 Olivia E.W. Smitt to Linwood Allen Smitt no stamps  
 E.S. Taylor al to Sybil K. Grandell al no stamps  
 J.L. Tripp Inc. to Thomas C. Wilks al 55.00  
 Dan A. Brooks al to Danny L. Turnage al 31.50  
 Archie Lee Edwards al to Jerry F. Lotterhos 31.00  
 Hiram C. Gallop al to John S. Melvin al 33.00  
 Amos Henry Jordan III al to Jack Teel 3.00  
 Ronald Lee Kensky al to Michael A. Serra al 9.00  
 Kerr-McGee Chemical Corp. to Agric Chemical Co. 46.00  
 Lynndale Develop. Co. of Greenville to Tommie L. Little & Assoc. 18.00  
 Sheila Development Co. to Samuel A. Sewall al 4.50  
 Sheila Development Co. to Norwin C. Pierce al 21.50

## Jazz Great Is Now An Ad-Man

NEW YORK (UPI) — Benny Goodman, one of the all-time jazz greats, is telling automobile and property owners about the advantages of insuring with Government Employees Insurance Company in TV and radio spots and print advertising.

"Benny Goodman was chosen as our spokesman because he represents quality and because of his appeal to the type of solid citizen we want for our customer," said T.N. Exarhakis, GEICO marketing and communications vice president.

TV and radio spots feature Goodman on clarinet playing a few bars from his famous "Jersey Bounce," then introducing some new GEICO lyrics to go with it. Similar spots will point up the company's home-owners and boat insurance coverage.

## First Computer Goes To Pieces

KANSAS CITY, Mo. (UPI) — Old computers never die.

Oscar, the first computer purchased by Hallmark Cards, labored faithfully here for 27 years. Its name was an acronym for its duties: order processing, system-atic administration, control of inventory, analysis and reporting.

But old age finally caught up with the computer which led Hallmark from processing 2,000 greeting card orders a day in 1961 to more than one-half million every 24 hours today. The old war-horse will be used as replacement parts for another firm's bank of similar computers.



• PRICES GOOD THRU SAT., MARCH 18TH  
 • NONE TO DEALERS  
 • WE RESERVE THE RIGHT TO LIMIT QUANTITIES

"EVERYTHING JARS" THIS WEEK'S FEATURE: 36-OZ. SIZE EA. **98c**

"COOK & SERVE WARE" THIS WEEK'S FEATURE: 1 1/2-QT. SAUCE PAN EA. **\$7.99**



ASTOR COFFEE 1-LB. CAN **\$2.99**

ARROW BLUE OR COLDWATER DETERGENT 84-OZ. BOX **\$1.79**

SKINNER'S THIN SPAGHETTI 3 12-OZ. PKGS. **\$1.00**

THRIFTY MAID SAUCE 2 15-OZ. JARS **\$1.00**

MAXWELL HOUSE COFFEE 1-LB. BAG **\$3.19**

SKINNER'S EGG NOODLES 12-OZ. PKG. **47c**

SKINNER'S LASAGNA 8-OZ. PKG. **39c**

THRIFTY MAID TOMATO OR GRAPEFRUIT JUICE 4 46-OZ. CANS **\$1.00**

THRIFTY MAID MACARONI & CHEESE 4 7 1/2-OZ. BOXES **\$1.00**

THRIFTY MAID SHORTENING 3-LB. CAN **59c** WITH \$7.50 OR MORE ORDER (LIMIT ONE)

TIDE 49-OZ. BOX **89c** WITH \$7.50 OR MORE ORDER (LIMIT ONE)

CHEK ROOT BEER OR COLA 64-OZ. BTL (NO DEPOSIT) **39c** WITH \$7.50 OR MORE ORDER (LIMIT TWO)

SUPERBRAND MARGARINE 4 1-LB. CTNS. **\$1.00** WITH \$7.50 OR MORE ORDER (LIMIT 4)

YOU SAVE 40c ASTOR SHORTENING 3-LB. CAN **89c** WITH \$7.50 OR MORE ORDER (LIMIT ONE)

YOU SAVE UP TO 78c THRIFTY MAID GOLDEN CORN SWEET PEAS GREEN BEANS 16-OZ. CANS **\$1.00** WITH \$7.50 OR MORE ORDER (LIMIT 18 OF YOUR CHOICE)

U.S. CHOICE BRAND U.S. CHOICE BEEF WHOLE BONELESS SIRLOIN TIPS **\$1.19** LB. (9-11 LBS. AVG.)

YOU SAVE 60c PER LB. OR \$6.00 ON A 10-LB. TIP

CUT INTO STEAKS, ROASTS & TRIMMINGS AT THIS PRICE

YOU SAVE 98c BRAND WHOLE HOG PORK SAUSAGE 2-LB. ROLL **\$1.99**

YOU SAVE 40c PER LB. BRAND U.S. CHOICE BEEF BONELESS RIB STEAKS **\$2.49** LB.

YOU SAVE 60c PER LB. BRAND U.S. CHOICE BEEF BONELESS RIB EYE ROASTS **\$2.99** LB.

DIXIE DARLING BUTTERMILK BREAD 3 24-OZ. LOAVES **\$1.00**

SUPERBRAND U.S.D.A. GRADE 'A' LARGE EGGS DOZ. **69c**

THRIFTY MAID LUNCH MEAT OR CORNED BEEF 12-OZ. CAN **89c**

the beef people.. BRAND U.S. CHOICE BEEF

BONELESS (18-20 LBS. AVG.) TOP ROUNDS (SLICED AT THIS PRICE) **\$1.49** LB.

BONELESS TOP ROUND ROASTS **\$1.89** LB. • STEAKS **\$1.99** LB. • BONELESS CURED SIRLOIN TIP STEAKS **\$1.99** LB.

ST. PATRICK'S DAY SPECIAL BRAND CORNED BEEF BRISKETS **\$1.49** LB. • BEEF ROUNDS **\$1.49** LB.

BRAND FROZEN BEEF STEAKETTES (SIXTEN 2-OZ. SIZE) 2-LB. BOX **\$2.59**

CHEAPEAKE BAY FRESH OYSTERS • STANDARD 12-OZ. CAN **\$1.99** • SELECT 12-OZ. CAN **\$2.19**

FRESH PORK SPARERIBS (3 LBS. & LESS SIZE) **\$1.29** LB.

SUNNYLAND SKINLESS FRANKS 12-OZ. PKG. **99c** • HORMEL'S LITTLE SIZZLERS 12-OZ. PKG. **99c**

TASTE-O-SEA COD OR PERCH FILLETS **\$1.29** 5-LB. BOX **\$5.99**

FRENCH FRIED FLOUNDER FILLETS **\$1.19** LB.

FRENCH FRIED FISH STICKS **\$1.49** 2-LB. BOX

DAIRY DEPARTMENT BISCUITS 3 9 1/2-OZ. CANS **99c**

YOGURT 2 CTNS. OF 2 **\$1.00**

AMERICAN CHEESE 12-OZ. PKG. **99c**

COTTAGE CHEESE 1-LB. CUP **59c**

HARVEST FRESH PRODUCE

FLORIDA WHITE OR PINK GRAPEFRUIT 5-LB. BAG **78c**

BELL PEPPERS 6 FOR **99c**

VINE RIPENED TOMATOES **39c** LB.

U.S. #1 YELLOW ONIONS 3-LB. BAG **49c**

FROZEN FOODS SHOESTRING POTATOES 4 1/2-LB. PKG. **89c**

MORTON'S FRUIT MINI-PIES 3 8-OZ. SIZE **99c**

TASTE-O-SEA FLOUNDER FILLETS 1-LB. PKG. **\$1.69**

U.S. #1 WHITE POTATOES 20-LB. VENT VUE BAG **\$1.28**

10-LB. VENT VUE BAG **89c**

SUPERBRAND SHERBET OR ICE CREAM HALF-GAL. CARTON (ALL FLAVORS) **78c**

YOU SAVE 21c

Located At The Shopper's Mart  
 Now Open 8 A.M. To 10 P.M. 7 Days A Week

Manager Phillip Ward  
 Produce Manager Wayne Radcliff  
 Market Manager Charles McGrady

# Americans Abroad Must Remember Role As Guests

By **MURRAY J. BROWN**  
UPI Travel Editor

Americans are probably the most peripatetic people in the world. Each year, they head by the millions to near and far-off places in search of new adventures and experiences.

Each is, in effect, an unofficial ambassador of the United States. His, or her, behavior could influence the opinion of some stranger in some foreign place who had heard stories about the "Ugly American" but never actually met an American before.

No one expects every American who goes abroad on vacation to be an expert on foreign affairs, languages, customs and traditions of the various peoples around the world.

But they can add enjoyment to their visit — and make points for the United States — by learning something about the people and history of countries on their itinerary before the trip.

Such an obvious interest in the other fellow's way of life can go a long way toward erasing ill-feelings and suspicions left over by the myth of the self-centered "Ugly American" of the early post World War II years. Incidentally, the "Ugly American" has been replaced by successive waves of "Ugly Germans" and "Ugly Japanese" in more recent years.

The main thing to remember is that you are a guest in the foreign country and any slip in etiquette or behavior — even unintentional — could not only reflect on all Americans but ruin your vacation. (Returning from a trip to Europe several years ago, I overheard a woman tell her seat companion that she loved Italy "but there were too many Italian foreigners there.")

Actually, Americans should have few language difficulties in the popular tourist destinations abroad — a surprising number of people along or near

the beaten tracks speak English. (Take warning: I saw a Japanese girl blush furiously at an obscene remark by an American in a Tokyo elevator. I was embarrassed, too.)

You do not have to be a linguist in your travels. But it shouldn't take too long to learn such common phrases as "good morning," "thanks," "excuse me" or even "where is the toilet, please?"

And there is little doubt you will feel a lot more comfortable if you know something about local customs and traditions. They differ from continent to continent and from country to country.

Generalizations are risky. But here are some helpful tips picked up during many years of travel to all four corners of the world:

Europeans shake hands — just a quick pump — with men and women every time they meet. French friends will greet you with kisses on both cheeks. Italians will hug you. Germans will click their heels and bow. In Eastern Europe, men and

Or pull out an English-whatever dictionary and watch the delighted reaction. You might be pleasantly surprised at how anxious everybody will be to be extra helpful. (A French farmer left his tractor in the fields and drove his car about 10 miles to guide me back to the right road in the Loire valley.)

And there is little doubt you will feel a lot more comfortable if you know something about local customs and traditions. They differ from continent to continent and from country to country.

Generalizations are risky. But here are some helpful tips picked up during many years of travel to all four corners of the world:

Europeans shake hands — just a quick pump — with men and women every time they meet. French friends will greet you with kisses on both cheeks. Italians will hug you. Germans will click their heels and bow. In Eastern Europe, men and

women may be welcomed with a bear hug and a buss on the cheek. Almost everybody with a degree is called doctor. Formality is important — do not call new acquaintances by their first names unless requested.

In Asia, where touching another's body has been a virtual taboo for years, the generally accepted greeting is to clasp the hands as in prayer and slightly incline the head. In Japan you bow your head slightly unless the other person offers his hand first. Handshaking is becoming more common these days in some of the more westernized nations of the Far East however.

Calling cards are important. Never sit with the soles of your shoes showing, avoid crossing your legs, and do not sit or stand higher than others in the room if possible. And never point directly at a person or object.

Proper dress is important.

also. In many foreign countries, particularly in the major cities and big towns, people generally dress much more conservatively than most Americans do in their hometowns. Save the casual wear for traveling and the beach or mountain resorts. And jackets and ties are still a must after dark in many places, including the tropics.

If your sightseeing includes places of worship, observe the local religious traditions. In Europe, women are expected to cover their hands and arms when visiting Roman Catholic churches. Shoes must not be worn inside Moslem mosques and men should cover their heads when entering Jewish synagogues. Be quiet — particularly if services are under way — and do not smoke or take pictures unless official permission is granted. It is customary to drop a few coins in poor boxes or other receptacles even if a member of a tour group. You also tip

the man or boy who watches your shoes at the mosque or provides the head covering at the synagogue.

In Japan, you might have to leave your shoes outside when visiting private homes, inns, restaurants, tea and geisha houses or other places where the ancient custom prevails. In some of the Moslem countries, if invited to dinner at a private home you should offer to take your shoes off before entering.

Table manners differ, too. It is not considered proper to pick up a piece of fried chicken with your hand in some European countries. And you don't have to switch knife and fork while eating, as we do in the United States.

On the other hand, if invited to dinner in some countries in the Middle East you might have to eat with your hand — the right one only, the left one is reserved for certain bodily functions and is taboo. Here it is proper to leave a little food

on the plate and belching is acceptable — regarded as a compliment to the cook. Don't smoke or ask for liquor unless your host makes an offer — Moslems are forbidden to drink alcoholic beverages.

If heading for the Far East, practice eating with chopsticks. It is not as difficult as it appears. Knives and forks may not be available and your host will appreciate your efforts. At Chinese dinners, the guest of honor is expected to taste every dish — and there can be more than a dozen — first. You can leave something on the plate, too; otherwise you'll get seconds.

Wherever, mind your manners. Veteran travelers will agree that the American least liable to win friends and influence people is the one who pushes his way to the front of the line, demands special treatment because he is an American, complains about almost everything, and never speaks below a shout.

## Horse Show Is Planned Sunday

The Wranglers Roost Saddle Club is sponsoring a horse show to begin at 1 p.m. Sunday, March 19, at Willie Nelson's Stable, located near Greenville on Belvoir Road.

Classes to be represented include Western pleasure, English class and game class. The public is invited.

# BIG STAR MEANS QUALITY MEATS!

**WE WELCOME U.S.A. FOOD STAMPS**

**BIG STAR FOODS**

MARKET STYLE  
**BACON**  
SLICED **\$1.18**  
LB.

**U.S. CHOICE BEEF**

**BLADE CHUCK ROAST**

LB. **78¢**

**BONUS BUY!**

**HI-DRI — JUMBO ROLL**

**PAPER TOWELS**

**39¢**  
EA.

**BONUS BUY!**

**SHOP BIG STAR for BEER!**

12 oz. BOTTLES **\$1.45**  
\*CARLING BLACK LABEL CARTON OF 6

12 oz. BOTTLES **\$1.94**  
\*MILLER HIGH LIFE CARTON OF 6

12 oz. CANS **\$1.94**  
\*BUDWEISER CARTON OF 6

12 oz. CANS **\$1.94**  
\*SCHLITZ BEER CARTON OF 6

**U.S. CHOICE BEEF**

**CHUCK ROAST**

BONELESS LB. **\$1.18**

**LEAN GROUND BEEF**

(FORMERLY CALLED GROUND CHUCK) 3 Lbs. Or More Lb. **\$1.08**

**"FOR ST. PATRICK'S DAY"**

ROUND OR BRISKETS  
\*CORNEBEEF **\$1.39**  
BONELESS LB.

\*CABBAGE LB. **19¢**

**U.S. CHOICE BEEF**

- \*7-BONE ROAST U.S. CHOICE BEEF.....LB. **98¢**
- \*SHOULDER ARM ROAST U.S. CHOICE.....LB. **\$1.08**
- \*BONELESS SHOULDER ROAST U.S. CHOICE.....LB. **\$1.38**
- \*CUBED BEEF STEAK U.S. CHOICE BEEF.....LB. **\$1.88**
- \*BONELESS BEEF STEW U.S. CHOICE BEEF.....LB. **\$1.38**
- \*TOP BLADE CHUCK STEAK BONELESS.....LB. **\$1.78**
- \*UNDER-BLADE CHUCK STEAK BONELESS.....LB. **\$1.38**

**PLAY MILLION DOLLAR MATCH!**

**OVER 263,000 INSTANT WINNERS!**

To Win Cash-On-The-Spot: Simply use the edge of a coin and gently remove the 16 green spots on your ticket.

ONLY CIRCLED NUMBERS IN THE RIGHT COMBINATION CAN WIN.

Examples of Winners:

**WIN UP TO \$5,000**

SKINLESS & DEVEINED

- \*BEEF LIVER SLICED LB. **79¢**
- \*CALF LIVER SLICED LB. **\$1.19**
- FRESH BOSTON BLADE
- \*PORK ROAST LB. **98¢**
- JESSE JONES
- \*PORK SAUSAGE 1-LB. PKG. **\$1.39**
- JESSE JONES
- \*BOLOGNA SLICED 1-LB. PKG. **\$1.19**

JESSE JONES

- \*FRANKS 12-oz. PKG. **95¢**
- GWALTNEY'S—THICK OR REG.
- \*SLICED BACON 1-LB. PKG. **\$1.48**
- GWALTNEY'S BONELESS LEAN
- \*BUFFET STYLE HAMS LB. **\$2.38**
- GWALTNEY'S
- \*GREAT DOG FRANKS 1-LB. PKG. **88¢**
- CELEBRITY BRAND SLICED
- \*COOKED HAM 12-oz. PKG. **\$2.39**
- CELEBRITY BRAND SLICED
- \*COOKED PICNIC 12-oz. PKG. **\$2.29**

**KITCHEN FRESH FIESTA BRAND SALADS**

- \*POTATO SALAD 15 oz. CUP **55¢**
- \*MACARONI SALAD 14 oz. CUP **55¢**
- \*SPREAD MILD PIMIENTO CHEESE 7 1/2 oz. CUP **69¢**
- \*SPREAD OLIVE PIMIENTO CHEESE 7 1/2 oz. CUP **69¢**
- \*SPREAD PICKLE PIMIENTO CHEESE 7 1/2 oz. CUP **69¢**

**your kind of PRODUCE**

TENDER GREEN **BROCCOLI** LARGE BUNCH **59¢**

- \*BAKING POTATOES GENUINE IDAHO LB. **22¢**
- \*YELLOW ONIONS MEDIUM SIZE 3-LB. BAG **49¢**
- FLORIDA **GRAPEFRUIT** EACH **19¢**

# Television Meant Renewed Fame For Irwin Shaw

By PHIL THOMAS  
AP Books Editor  
NEW YORK (AP) — After writing a steady stream of novels, short stories and plays for more than 40 years, Irwin Shaw finds it wryly amusing that television has led a new, young generation to "discover" him.



IRWIN SHAW

"I sold my first short story when I was 20. I'm 65 now," says Shaw. He laughs with delight as he recalls, "I used to go from year to year, just hanging in there. Then all of a sudden — at my age — this happens."

"This" was the televised version of Shaw's best-selling novel "Rich Man, Poor Man."

"TV did a pretty good job with that book," Shaw says, pointing out that "because of that series they reprinted all of my books all over the world."

"Sure, this made me money — I paid a tremendous income tax last year — but I'm not so much interested in the money as I am in the fact that people are reading my books. And the kids seem to think they've discovered a new, young writer. Why, they're reading books that came out 40 years ago. Isn't that funny?"

Shaw — who has published more than 20 novels, short story collections, plays and nonfiction books — says plans are un-

der way to translate his novel, "Beggarmen, Thief," into a television series. The book, Shaw's latest and another best seller, is his sequel to the saga of the Jordache family which began in "Rich Man, Poor Man."

Hunching forward in his chair, the powerfully-built Shaw stabs the air with his finger to emphasize that "I am now through with the Jordache family. No more!" But, a moment later he laughs aloud and says, "although, what I might do — as a joke, of course — is stick one of the Jordache characters in a future book of mine, just as a minor character. That would be kind of sly."

Shaw says he is currently going through his many short stories and plans to select 60 of them for inclusion in a book to be published late in 1978. He plans to write a preface for the volume and then return to work on a book in progress that he calls "Novel No. 10."

"I've got about 250 pages of

it done," he says. "It's an absolutely new book, it has no Jordaches in it. It's a very closely plotted book and small in scope. It's about corruption through charity and good will and more than that I don't want to say."

Shaw, who grew up in Brooklyn but now divides his living quarters between Klosters, Switzerland, and the United States, says he is thinking of moving back to his native land permanently.

## Gospel Sing Is Set March 18

There will be a gospel sing at the Meadowbrook Pentecostal Holiness Church on Saturday, March 18, at 7:30 p.m.

Guest singers are the "Gospelairees" from Roanoke Rapids. There will also be some local groups singing. The pastor, the Rev. G.A. Casper, invites the public to attend.

## Urge Hiring Over-40s

Mayor Percy Cox has designated this week as National Employ the Older Worker Week here and urged "all employees of this area to give special consideration to the skills and qualifications of those men and women 40 years of age and older."

Cox related, "Americans have been reflecting upon the contributions citizens through the years have made to this country. We need also to think about a group of Americans who have made a contribution and can still make even greater contributions

— given the opportunity."

The mayor said there are 74 million citizens 40 years of age or older and many of them are having difficulty finding work "for no reason other than that there is a prejudice against older workers."

Noting that the federal government is working to eliminate "this unfounded discrimination against older workers," Cox endorsed the government efforts and designated the observance here through March 18.

"I am also asking those public officials who are responsible for job placement, counseling, training and retraining services to intensify, throughout the entire year, their efforts to help older workers find suitable jobs and training opportunities," he said.

## RIVIERA MATTRESS TRUCKLOAD SALE

Reg. Price \$239.95

SALE PRICE \$110.00

All Types Furniture Also At Good Prices

Our Low Prices Are Due To Our Having No Salesman and No Overhead Expense.

Shop from 6:00 P.M. to 9:30 P.M. each weekday night for your shopping convenience.

## JAMIE'S FURNITURE & APPLIANCE

3 Miles West 264 to Frog Level  
Turn left 1/4 mile on left.  
Call: 756-6027

USDA CHOICE **BEEF**

HOLLY FARMS **POULTRY**

LEAN GRAIN-FED **PORK**

32-OZ. RETURNABLE BOTTLE



**PEPSI-COLA**  
**\$1.49**



WHITE HOUSE

**APPLE-SAUCE**



**4 for \$1.00**

PRICES GOOD THROUGH SAT., MAR. 18, 1978. QUANTITY RIGHTS RESERVED — NONE SOLD TO OTHER DEALERS OR RESTAURANTS.



Pitt Plaza Shopping Center  
Open Daily 8 A.M. to 10 P.M.  
Sunday  
9 A.M. to 9 P.M.

FARM-CHARM

**ICE MILK**  
**78¢**

BONUS BUY!  
1/2 GALLON

GOLDEN RIPE

**BANANAS**  
**24¢**

BUY & SAVE!

HUNT'S

- FRUIT COCKTAIL 15-oz CAN 39¢
- HUNT'S PEACHES 29-oz CAN 48¢
- PRIMA SALSA 15-oz JAR 49¢
- TOMATO SAUCE 8-oz CAN 26¢

WESSON OIL 24 oz \$1.03

\*PET WHIP TOPPING 10-oz Cup **58¢**

\*PET COBBLER \*Apple \*Cherry \*Peach 26-oz Pkg. **\$1.09**

\*PET RITZ PIE SHELLS 10-oz Pkg. **44¢**

\*DEEP DISH PIE SHELLS Pet Ritz 12-oz Pkg. **58¢**

\*SANDWICH BREAD Our Pride Bonus Buy! 24-oz Loaf **29¢**

\*COTTAGE CHEESE Sealtest & Light N' Lively Bonus Buy! 24-oz Cup **99¢**

\*SUN RIPE APPLE JELLY Bonus Buy! 28-oz Jar **69¢**

MOTHER'S \*MAYONNAISE 32 Oz. **78¢**



## EVERYDAY LOW PRICES

- FLOWERS FINGERS ASS 1 6-Pak 49¢
- BUTTERMILK WAFFLES DOWNY FLAKE 12-oz 49¢
- FARM CHARM YOGURT 8-oz Cup 24¢
- RED GATE SYRUP 24-oz Bottle 69¢
- HUNT'S PRIMA SALSA 15-oz Jar 49¢
- TREND DETERGENT 42-oz Pkg 78¢
- PUREX LIQUID BLEACH Gallon 59¢
- COOKIES OVEN KRISP 10-oz Pkg 3 for \$1.00

## OUR PRIDE BAKERY PRODUCTS

- HAMBURGER BUNS HOT DOG AND 11-oz PKG. 33¢
- WHEAT BREAD 40" WHOLE 16-oz LOAF 39¢

## HEALTH & BEAUTY AIDS

- MILK of MAGNESIA PHILLIPS 12-OZ. 98¢
- CREME RINSE TAME 50" MORE 12-OZ. 98¢
- BATH BEADS VASELINE INTENSIVE CARE 15-OZ. PKG. 98¢
- SCOPE MOUTHWASH 12-OFF LABEL 12-OZ. 98¢
- VASELINE LOTION INTENSIVE CARE 10-OZ. 98¢
- POLISH REMOVER CUTEX 3-OZ. 38¢

## "BRANDS YOU KNOW & TRUST" National Brands

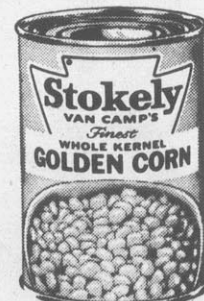

STOKELY CREAM STYLE & WHOLE KERNEL

\*GOLDEN CORN - 16-oz. CAN

DEL MONTE CUT

\*GREEN BEANS - 16-oz. CAN

DEL MONTE EARLY GARDEN

\*SWEET PEAS - 17-oz. CAN

VAN CAMP

\*PORK & BEANS - 16-oz. CAN

KRAFT

\*DINNER MACARONI & CHEESE 7 1/4-oz. PKG.

POCOHONTAS — WITH SNAPS

\*FIELD PEAS - 16-oz. CAN

YOUR CHOICE!

**4 for \$1.00**



# Found A Rare Treasure In The Trash Pile

By JULES LOH  
AP Special Correspondent  
WILLIAMSTOWN, Mass. (AP) — Everyone dreams of finding a treasure in a trash pile. Ed Bohl did, and doesn't know what to do with it.

"I rented a safe deposit box to keep it in. But what's the use of having it if you don't have it around to look at? I like to look at it and wonder about something being that old."

Ed Bohl found a bottle. It does inspire wonder.

It is made of glass, very thin glass. It is about seven inches

tall with a long, slender neck and a ball-shaped bottom. The glass is coated here and there with a greenish crystalline film.

The experts tell him it is an unguentarium, a vessel that held perfumed oils buried in the tombs of people who died long ago.

When Ed took it to one expert to be appraised, the man said, "I thought you were going to show me an antique, not a museum piece," and wouldn't touch it for fear he might break it.

In 10 years as a trash collector, Ed Bohl has found any number of useful items people have thrown out.

His wife used a sewing machine he carted off. He has scavenged a whole set of dishes, a flint-lock rifle, \$89 in loose pennies, a working clock, a set of brass scales, an assortment of silver spoons and various bottles and vases which his wife collects.

He found this bottle among the rubbish from a house stripped of its furnishings after the owner had died. Ed tossed

it in the back of his dump truck and went about his collections.

"Everytime I threw another load in the truck, that little bottle caught my eye. Finally I tossed it on the seat next to me. It knocked around in the cab for three months before I brought it home."

His wife, Patricia, thought it was unusual, too. When she took it to the sink to wash it, she found a note inside.

The note was dated April 15, 1933. It was written to a Miss Harris from someone named Grace C. Parcella, who said she was passing the bottle along to Miss Harris out of friendship.

"I was told," Grace Parcella wrote, "that it was buried with the mummies about 2,000 year ago and takes its coloring from the elements in the earth."

Ed and Patricia didn't believe it, of course.

Ed decided to show it to a professor at Williams College.

The professor, impressed, sent him to an expert on ancient glass at nearby North Adams State College. That was the man who wouldn't touch it. He had little doubt what he was looking at.

Proper scientific measurements were made and an actual-size color photograph taken. Ed sent the information to places his consultants recommended: The Corning Museum of Glass, the New York Metropolitan Museum of Art, the University of Pennsylvania Museum.

All the experts agreed it was what Grace Parcella said it was, that is in excellent condition and that it likely was made in either Syria or Palestine between 150 A.D. and 50 A.D.



**TRASH PILE TREASURE** — Edwin C. Bohl Jr., who is a rubbish collector in Williamstown, Mass., examines an antique bottle he found. (AP Laser-photo)

"Nobody has offered to buy it even tell me what it's worth. I'll bet nobody else in Williamstown has one."

# South Carolina Atlas Is Found And Returned

BEAUFORT, S.C. (AP) — An early 19th century atlas of South Carolina, taken by a Union officer who was in the force occupying Beaufort, is back at the Beaufort library.

Julie Zachowski, county librarian, said the volume was discovered in the Flint, Mich., public library and sent to the South Carolina State Library in Columbia, then back to Beaufort early this year. Miss Zachowski says the book is in good condition and has only two pages missing.

She hopes to arrange for it to be publicly displayed but that no facilities are presently available for that.

Mills, a native South Carolinian who designed many public and private structures in the early 1800s, was state architect from 1820-30 and the federal ar-

chitect Washington in the administrations of seven presidents.

He worked on his 1825 atlas for five years. The volume contained maps of the state and its individual sections and was prepared under the direction of the General Assembly.

Charles H. Lesser of the state Department of Archives and History, said the volume had a large printing but that copies are in great demand by collectors.

Research by his office and the Flint library determined that the one now in Beaufort was originally in the port city before the Civil War. It has the words "Beaufort Library" written inside the cover.

The book was brought to Flint by Dr. James C. Wilson, a surgeon stationed at Beaufort.

Flint Librarian Cheryl Renwick wrote, "Whether Dr. Wilson confiscated the book personally or received it from another person would be total speculation."

A member of Wilson's family gave it to the Flint library, apparently within the decade after the war.

Miss Zachowski's research shows it may have been taken by Federal troops for auction. She said, "The books were going to be sold in New York, but the auction was called off. The books from Beaufort were stored at the Smithsonian in Washington for return."

"They were destroyed by fire there."

She said the atlas is the only book from the pre-war collection now at the Beaufort library.

# Look For New Ways To Finance Campaigns

RALEIGH, N.C. (AP) — T-shirts, telethons and art auctions will be featured this year as candidates for the U.S. Senate look for new ways to raise the money to finance their campaigns.

State Sen. Lawrence Davis recently held what his backers describe as a highly successful telethon. It cost about \$6,000 and produced \$16,300 in pledges.

State Sen. McNeill Smith of Greensboro is asking supporters to contribute through monthly drafts on their bank accounts. So far, he's gotten \$35,000 in pledges that way.

The Smith campaign also hopes to raise some money through the sale of bright yellow T-shirts bearing the legend, "I'm a skinny cat for Mac Smith." It's an effort to suggest that the fat cats are supporting some of the other candidates.

Major art auctions in Charlotte and Raleigh are being planned by the staff of Luther Hodges Jr., the former Charlotte banker. They are described as "two unique fundraising events designed to benefit not only the Luther Hodges Senate campaign but also the state of the arts in North Carolina."

The Hodges campaign plan also calls for peddling Hodges T-shirts as well as scarves designed by Dot Hodges and canvas handbags.

Campaign workers say the emphasis on small donations is the result of a federal law limiting campaign gifts to \$1,000. With \$5,000 and \$10,000 contributions a thing of the past, the candidates are scrambling for any size gift up to the limit.

"This is a tough year, as all off-year elections are," said George Atry, Hodges' campaign manager. "The changes in the election laws make it tougher, and while I approve of them wholeheartedly, they have made it much more difficult to run a campaign on."

Ron Carpenter, a Davis supporter, sees it as part of a transformation of campaign financing practices, saying campaigns in North Carolina are becoming more sophisticated.

And he sees an effort by each candidate to do something different as "striving for a different flair."

All this doesn't mean that candidates aren't sticking to the tried and true techniques like direct mail advertising and those \$25 and \$50-per-head receptions and dinners. Such operations are expected to furnish the bread and butter of campaigns for years to come.

Rep. Frederick W. Richmond, D-N.Y., sent President Carter a Library of Congress analysis last week that said the regulation was declared null and void by a federal court in California two years ago.

Bergland said the material provided by Richmond was "construed to be an unofficial opinion."

"We'll be guided by the opinion of the attorney general in this matter," Bergland said.

Enrollment in the \$5.5 billion a year food stamp program has shown a sharp increase since the coal strike began Dec. 6. Department officials say they cannot tell how much of the increase could be blamed on bad weather and regular unemployment and how much on the strike.

# Can Withhold Food Stamps

WASHINGTON (AP) — The Justice Department says the administration has the legal authority to cut off food stamps for striking coal miners if they ignore federal orders to return to work.

Agriculture Secretary Bob Bergland said a decision to proceed with the food stamp cutoff was made Monday night at a White House meeting attended by Attorney General Griffin Bell and others.

"The attorney general indicated that they're satisfied that the regulations in force are authorized by law," Bergland said Tuesday.

The regulation, adopted in 1973, calls for denying food stamps to heads of households involved in a strike that has been declared illegal by a court.

Rep. Frederick W. Richmond, D-N.Y., sent President Carter a Library of Congress analysis last week that said the regulation was declared null and void by a federal court in California two years ago.

Bergland said the material provided by Richmond was "construed to be an unofficial opinion."

"We'll be guided by the opinion of the attorney general in this matter," Bergland said.

Enrollment in the \$5.5 billion a year food stamp program has shown a sharp increase since the coal strike began Dec. 6. Department officials say they cannot tell how much of the increase could be blamed on bad weather and regular unemployment and how much on the strike.

**Peanuts**

HEY, CHUCK, THIS IS GONNA CRACK YOU UP! ARE YOU LISTENING?

MARCIE HAS THIS THEORY ABOUT WHY I FALL ASLEEP IN SCHOOL ALL THE TIME...IT'S A WILD THEORY...WAITLL YOU HEAR IT...IT'S REALLY WILD...

WELL, MARCIE'S USUALLY RIGHT ABOUT A LOT OF THINGS...SHE'S PRETTY SHARP

DO YOU LOVE ME, CHUCK?

**B.C.**

REPETITION IS THE HOT THING IN THE AD BIZ NOW.

THE ANNOUNCER REPEATS YOUR MESSAGE 30R4 TIMES IN TEN SECONDS AND THEY NEVER FORGET IT.

PETER'S ADVERTISING AGENCY

WHAT IS IT YOU'RE SELLING?

NORA NITCHEK'S NEW NYLON, NON-KNOBBY, NASTY KNICKERS.

OK...NOW...DOES YOUR INSURANCE COVER SPRAINED LIPS?

PETER'S ADVERTISING AGENCY

**Hubbub**

HERE YOU ARE. ONE FOR "POSTAL PATRON" AND ONE FOR "OCCUPANT."

HA! "POSTAL PATRON" AND "OCCUPANT"... THAT'S A LAUGH!

DO YOU HAVE ANY FOR "PEST" AND "KNOW-IT-ALL"?

**Blondie**

BOSS, WHAT'S WITH THE SAD LOOK?

LAST NIGHT, CORA LEFT ME!

NO WONDER YOU'RE BLUE!

AND WHEN I WENT HOME FOR LUNCH TODAY, SHE WAS BACK!

**Beetle Bailey**

WE'VE SEEN THIS. THAT LADY OWNS A RANCH AND SOMEONE RUSTLES HER CATTLE.

I HAVEN'T SEEN IT.

SURE YOU HAVE.

THEY SUSPECT HER BOYFRIEND AND CHASE HIM TO THE BORDER.

DIDNT...YOU... SEE...IT...

MORRIS WALKER

BUT AFTER THEY HANG HIM THEY FIND OUT HER MOTHER IS THE RUSTLER.

**Phantom**

ON THE HOUSEBOAT...

NOW, GET QUIET, "GENTLEMEN."

HEY, I LIKE THIS!

DO AS HE SAYS, TIRANA... THEY'RE KILLERS.

HEY, YOU! FIX US SOME GRUB... WE'RE HUNGRY!

RIGHT! HEY, HOW DO I LOOK?

GOT TO GET ABOARD FAST...

CAN'T WAIT UNTIL DARK... MIGHT BE TOO LATE...

**Frank & Ernest**

**INFORMATION**

THE MEMORY TRAINING CLASS?... GO DOWN TWO FLIGHTS OF STAIRS, MAKE A RIGHT AND TWO LEFT TURNS AND TAKE THE THIRD ELEVATOR TO PAVILION SIX AND TURN LEFT AT THE COFFEE SHOP, THEN GO DOWN CORRIDOR THREE TO...

If you don't know where to turn you haven't heard about The Daily Reflector Classified Want Ads.

752-6166

**07 SPECIAL NOTICES**  
WANTED: Your attendance at Black Jack Free Will Baptist Church for Revival Services each evening this week at 7:30.  
CARPENTRY REPAIR work. Brick steps, patios, cement walkways, porches. Call James Harrington, 752 7765 after 6.

**09 AUTOMOTIVE**  
Autos For Sale  
HASTINGS FORD has daily rentals at reasonable prices. Call 758-0114.

Having Engine Trouble? See "The Engine People"  
Auto Specialty Co.  
917W. 5th. St.  
758-1131

**10 AMC**  
GREMLIN 1973. Low mileage. 758 3259.

**11 Buick**  
BUICK 1977 Electra 225. 2 door landau, loaded with options. Owner must sell. Call, come by and see, will take best offer. 756 6829.

BUICK 1976 Century. Tan, air, 17,000 miles. 756-1585.

**13 Chevrolet**  
CORVETTE 1974 for sale by owner. All extras. \$5500. 756-6452 after 6 p.m.

CAMARO LT 1976. Power brakes, power steering, tilt wheel, AM/FM stereo, front and rear spoiler, silver blue. \$4,500. Call 756-1467 days; 756-6341 nights.

CHEVROLET 1974 Nova. Navy blue with white vinyl top, 2 door, automatic, 6 cylinder. Good condition. 756-7111.

TINTED T-TOP for Corvette. General Motors type. 946-3334; Washington.

MONTE CARLO 1974. Air, steering, brakes, 36,000 miles, blue. Can be seen times. Amoco, Winterville or call 756-2648 or 756-5692 after 7 p.m.

CAPRICE CLASSIC 1973. 54,000 miles. Fair condition. \$1450. 752-3699 after 5 p.m.

CHEVELLE 1975 Malibu Classic. New 350 engine, automatic, air, power steering, power brakes, new tires. 758 5222 after 5.

MONTE CARLO 1974. Extra clean. AM/FM stereo 8 track. 47,000 miles. Great condition. May be seen at Avery's Gulf or call 756-2933 (ask for Rex) after 1:30 p.m.

**14 Chrysler**  
CHRYSLER 1976 Cordoba. Fully equipped, low mileage, new radial tires. \$3900. 752 2320, ask for Bob.

**15 Dodge**  
FOR SALE or Trade. 1974 Dodge Dart Sport Minor repair. Best offer. 752 3273 between 7 and 11 p.m.

DODGE 1974 Dart Good condition. Air conditioning. \$2200. 756-7149 weekdays after 6 p.m.

**16 Ford**  
CAMARO 1974. Vinyl top, new paint, power steering, power brakes, air. Low mileage. \$3000. Call Rick Sykes, 746 3076, days; 746 4205, nights.

LTD II 1977. 5400 actual miles. Pay \$200 and assume loan. 756-2853 after 5.

LTD 1974 Brougham. Fully powered, AM/FM stereo tape, tilt, cruise. \$2795. 752 5352.

BY OWNER: Pinto 1974. Can be seen at 1414 Allen Street, Greenville.

MAVERICK 1972. Blue, automatic, air. Very good condition. \$1200. 746 3235.

FORD 1971 LTD. 4 door, air, power steering, air AM/FM stereo. 753 3458 after 5:30.

LTD 1973. Power brakes, power steering, air AM/FM stereo. Extra clean. Priced to sell. 753 4304 after 6.

FORD 1971 Torino. Good mechanical condition. Good paint. \$500. 758 3528 after 6 p.m.

**19 Oldsmobile**  
DELTA 88. 1974. 63,000 miles. Great condition. \$1500. 758 4996 after 3:30 p.m.

**20 Plymouth**  
PLYMOUTH 1971 Fury II. Front disc brakes, automatic transmission, power brakes and steering, air conditioning, AM/FM radio, good tires. Good condition. \$800. 756-6156.

**21 Pontiac**  
CELICA GT 1974. Blue, air condition ing. \$4000. 798 1291 after 5 p.m.

REACH THE RIGHT PEOPLE with the Classified Ads! Whatever you have for sale is sure to be seen by potential buyers right here.

240Z. 1972. New upholstery. Good condition. 756 2298 after 6 p.m.

TOYOTA 1972 Corolla. 4 door. Runs good but has some dents. List \$1350. Our price is \$750 — oh, well, \$650. I. J. Edwards, Jr., 756 9024 or 758 2616.

VW 1973 Beetle. Excellent condition. 752 1478.

TR7. 1976. Low mileage. Good condition. Call Donna at 752 5720 or after 6, 527 8312.

VW 1976 RABBIT. 9000 miles, dark brown, automatic, air. 757-7341 days. 756 7278 nights.

KHARMANN GHIA 1963. Overhauled engine. Bad body. \$100. 746 6063.

CAPRI 1972. 2000 cc. 4 cylinder, air. 26 miles per gallon. Must sell. \$900. 752 7227.

**Speaking of Your Health...**

Lester L. Coleman, M.D.

**Youngster With Ulcers?**

Imagine how upset I was when I was told that my 12-year-old daughter had ulcers of the stomach. I just can't believe it. I thought ulcers only happened to older people. Does this mean that she'll always have it? — Mrs. J. S., Wis.

Dear Mrs. S.:

This is a major misconception about peptic ulcers of the stomach and the duodenum (upper intestine). Children may complain of bellyaches which are quickly attributed to the junk food and pickle-and-ice cream diet. But today, physicians are keenly aware that some stomach pains can be caused by ulcers and they readily use X-rays to locate them.

Children are less likely to be aware of the cycle of pain and the relief after eating than are adults. It is this cycle of pain that may awaken a child in the night. There is a temptation to accuse children of wanting to gain attention by these complaints. Perhaps some do. But my experience with children is that they are very reliable and in general complain when there is good reason for it.

You are fortunate that your doctor, with excellent insight and diagnostic support, confirmed the presence of an ulcer. This early detection coupled with adequate treatment should be sufficient to return your daughter to good health.

There is no reason why you should anticipate any permanent or recurrent ulcer condition when once she has been cured.

\*\*\*

I once was a heavy drinker. When I was told that my liver was enlarged because of alcohol, I stopped drinking entirely. That was 12 years ago. Is there any way to find out if my liver is completely normal now? I feel that I am in perfect health. — Mr. P. L., Va.

Dear Mr. L.:

There are indeed many ways by which the health or disease of the liver can be determined. In fact, a series of complicated blood studies and enzyme tests can give what is known as a "liver profile." The functioning capacity of the liver is readily determined by the compilation of these new and definitive studies.

You are fortunate that you recognized the threat to your life by the ingestion of large quantities of alcohol. It is a testimonial to your good judgment that you stopped drinking. Now you should be tested at regular intervals to insure that no residual damage to the liver remains.

\*\*\*

DR. COLEMAN welcomes letters from readers. Please write to him in care of this newspaper.

Copr. 1978 King Features Syndicate, Inc.

**01 PUBLIC NOTICES**

**PERSONAL REPRESENTATIVE'S NOTICE TO CREDITORS AND DEBTORS IN THE GENERAL COURT OF JUSTICE SUPERIOR COURT DIVISION BEFORE THE CLERK**

State of North Carolina  
County of Pitt  
All persons, firms, and corporations having claims against JOSIE W. RAWL, Deceased (hereinafter called "Decedent"), of Greenville, Pitt County, North Carolina, are notified to present their claims to the below named personal representative of the Decedent's estate on or before Sept. 8, 1978 or be barred from their recovery. Debtors of the Decedent are requested to make immediate payment to the personal representative.

This 2nd day of March, 1978.  
Josie B. Rawl,  
Administratrix of the Estate of Josie W. Rawl  
P. O. Box 752  
Greenville, N. C. 27834  
WARD AND SMITH, P.A.  
Attorneys at Law  
P. O. Drawer 867  
310 Broad Street  
New Bern, N. C. 28550  
March 8, 15, 22, 29, 1978

DEPARTMENT OF THE TREASURY, INTERNAL REVENUE SERVICE, Notice of Public Auction Sale. Under authority contained in section 6331 of the Internal Revenue Code, the property described below has been seized for nonpayment of internal revenue taxes due from James P. Dickerson, Route 1, Box 138 D, Grimesland, North Carolina 27837. The property will be sold at public auction in accordance with the provision of sections 6335 of the Internal Revenue Code, and related regulations. Date of Sale: March 31, 1978. Time of Sale: 10:00 A.M. Place of Sale: Pitt County School Bus Garage, Hwy 264 By Pass, Greenville, North Carolina. Payment Terms: Full payment required on acceptance of highest bid. Form of Payment: All payments must be by cash, certified check, cashier's or treasurer's check or by a United States postal bank, express, or telegraph money order. Make check or money order payable to the Internal Revenue Service. Signature: Samuel W. Elliott, Revenue Officer, Date: 3/9/78, Address: Internal Revenue Service, 211 Evans St., Greenville, N. C. 27834, Phone: 752 6218

# HOUSE HUNTING?

You'll find all sizes, kinds and styles in today's Classified Ads. Check NOW!

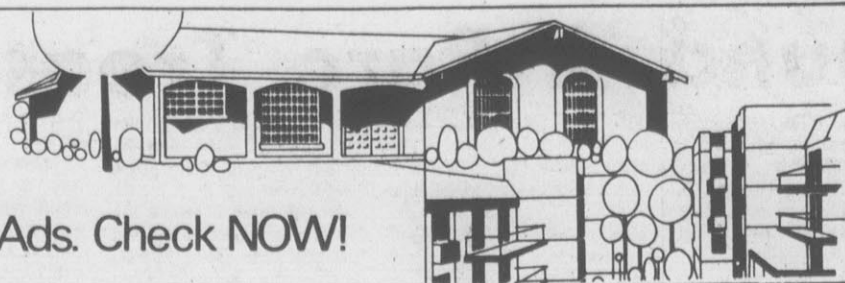

### 22 Foreign

**DATSUN 260Z 1974.** Very good condition. New paint, new tires, low mileage, air conditioning, 633 0123 or 638 3049.

**TOYOTA 1969** Corona, 4 door. Excellent condition. \$465. 756 5705.

### 27 Bicycles For Sale

**GIRL'S SCHWINN** 10 speed bicycle. 2 years old. Excellent condition. Call 746 4603.

### 29 Boats For Sale

**18' DEEP V** Critchfield boat. 115 HP Mercury Outboard with power trim. Long trailer. CB, compass, depth finder, bilge pump, speedometer and 30 gallon gas tanks. 752 0334.

**14 FOOT FIBERGLASS BOAT.** 25 HP Johnson motor. Lift trailer. Excellent condition. \$750. Call 756 5597 after 5:30 p.m.

**16 FOOT GRADY WHITE** with Cox Trailer. 85 HP Evinrude. Excellent condition. \$1900. 746 4847 after 6 p.m.

**1977, 30' GALAXY** Cuddy Cabin. 190 OMC. Cox galvanized tandem trailer. 756 6023.

**17' TRI HULL** with 150 HP Mercury. Trailer. Skis and all accessories in cluding stereo. Priced for quick sale. 746 6803.

**16' FIBERGLASS** boat, 75 HP Evinrude, \$750 or will negotiate. 756 4011 after 6.

**SAILBOAT** Paceship 14' 14' with main, jib, trailer and many accessories. Excellent condition. \$1200 or best offer. 752 2308.

**1975 MAKO 20'** twin 1977, 70 HP Johnsons with SST propors. Cox galvanized trailer. Chaf. recorder, CB and VHF. Bimini top. 746 3020 after 7 p.m.

**1975 JOHNSON** 135 HP motor. \$1350. Excellent condition. 746 3020 after 7 p.m.

**15W' AFG** (V shape fiberglass hull) with trailer. \$250. 752 1635.

### 31 Campers For Sale

**SASSERS CAMPING** Center. Parts, service. A complete line of RV's, new and used in stock. Phone 734 4616. Goldsboro. Open Monday-Saturday. Same location since 1934.

**1972, 16 1/2'** travel trailer. Self contained with air conditioning and awning. Sleeps 5. Excellent condition. \$1700. 752 2847.

**TRAVEL TRAILER** 1975 or best of fer. 752 2933 after 5 p.m.

### 35 Cycles For Sale

**1976 HONDA** 550.4. High rise handlebars with custom grips, 10 inch front forks, sissy bar, crash bar, king and queen seat, gas gauge, chrome chopper kickstand, chrome chain guard and fender, ornament. Two helmets with face shields, stock seat and stock front end forks. \$1500. 756 0044.

**1976 HONDA XR-75** Very good condition. 753 4325.

**KAWASAKI** 175. Almost new. 700 miles. \$475. 758 0361.

### 37 Trucks For Sale

**NEW 1977 Ford Van America.** List price \$10,400. Sale price \$8750. Call John Wharton at 756 4267.

**1976 JEEP CJ5** Red with Levi interior, rear seat. Excellent condition. 756 4452 after 6 p.m.

**WHY STORE YOUR BOAT** in the garage this summer? Turn it into cash quickly by selling it through the Classified Ads.

**1976 FORD ECONOMY Van.** Automatic, transmission, power steering, radio and heater, air conditioning, windows both sides, bins in side, for plumber or electrician's truck. New tires, 20,000 actual miles. \$3800. 746 6116.

**1971 FORD PICKUP.** Standard transmission. Good condition. \$1400. 753 5433.

**1976 CHEVROLET** Cheyenne. 4 wheel drive. Clean, low mileage. 746 4484.

**1977 DODGE D-100.** 6 cylinder, manual transmission. AM/FM cassette in dash. \$3200. 756 3305.

**1969 MACK B61** diesel tractor. Single axle, twin stick, 10 speed, good tires, new clutch. Good condition. \$2995. 897 671.

**1976 CHEVROLET VAN** Blue, fully customized. \$5500. 752 7906 before 5 p.m.

**1969 FORD PICKUP.** Standard transmission. Good condition. \$875. 752 1311 after 6.

**1977 DODGE CUSTOM Sportsman.** Air, AM/FM, cruise, 10,000 miles. 756 3529.

### 40 DOGS & PETS

**AKC BOXER** puppies. Fawn and white. 756 4677.

### 100 CLASSIFIED DISPLAY

### WE REPAIR

SCREENS & DOORS

C.L. LUPTON CO.

### SPECIAL!

SENTRY SAFE

For Fire Protection Reg. \$144.00

\$99.50 up

Taff Office Equipment Co.

752-2175 569 S. Evans St.

### WANTED

TRAINEE

FOR WESTERN SIZZLIN STEAK HOUSE

Due to the rapid growth of Western Sizzlin chain, we now have an opening for one manager trainee. If you qualify, we will train and give you the opportunity to advance to your own restaurant on a profit sharing plan.

For interview please contact Lonnie Stancil, 758-2712, at Western Sizzlin Steak House, East 10th St.

### POSITION AVAILABLE APRIL 1, 1978

Mental Health Nurse to work in Washington, N. C. Emphasis on follow-up of formerly hospitalized persons in clinic and satellite areas. RN required, psychiatric nursing experience preferred. Appointment will be made from the North Carolina State Personnel Register. Contact Jessie Cox, Tideland Mental Health Center, Washington, N. C. no later than March 20, 1978 if interested in applying. For further information telephone 946-8061. AN EQUAL OPPORTUNITY EMPLOYER.

### 40 DOGS & PETS

**DOG OBEDIENCE** classes for begin ners. Open to all dogs. Starting Saturday. April 8. Call East Carolina Kennels for information. 752 9854.

**4 OLD ENGLISH** Sheep Dog puppies. Must sell. AKC registered. Sire and dam on premises. \$75. 758 2452 days. 756 3667 after 7:30.

**AKC SAINT BERNARD** puppies. 747 3719.

**READY FOR EASTER** AKC registered Golden Retriever puppies. \$85. 758 6089 or 756 4448.

**AKC DOBERMAN** puppies. Black and rust. 7 1/2 months old. 2 males, \$80. 2 females. \$85. 756 7174.

**3 GERMAN SHEPHERD** puppies. Full blooded. 746 4791 after 6 p.m.

### EMPLOYMENT

#### 42 Help Wanted

**HAVE IMMEDIATE** opening for a registered secretary. Duties will include general office, typing, record keeping. Excellent pay and benefits. Hospital at (919) 795 3127.

**SECRETARY NEEDED.** Local contractor has immediate opening for a secretary. Duties will include general office, typing, record keeping. Excellent pay and benefits. Hospital at (919) 795 3127.

**SALESPERSON WANTED** for carpet store inside and outside sales. Experience in carpet area desired. Salary negotiable. Send resume to Carpet Salesperson, P. O. Box 1967, Greenville, N.C.

**AGENCY SEEKING** real estate salesperson. Send resume to P. O. Box 895, Greenville, N.C.

**FRONT END** Technician. Our front end mechanic repairing over 35 years. We will need full time front end technician. Experience preferred. Excellent pay and benefits. Apply in person at Brown Wood Pontiac, Dickinson Avenue.

**TOP NOTCH** secretary. Administrative assistant for construction firm. Must be excellent typist, over 21, mature, serious minded and interested in growth position. Great opportunity for the right person. Send resume, stating past salary and present salary requirements, to Box 79, Greenville, N.C.

**HIGH SCHOOL** and college graduates. Immediate openings. No experience required. One year algebra a must. Those accepted will start with advanced pay and automatic promotion. Approximately 2 years paid intensive technical training in nuclear power plant operation. Good recruiting to day for interview. 758 0933.

**APPRENTICE WOODWORKER** Opportunity for apprentice with good knowledge of woodworking such as cabinet maker or finish carpenter to train in construction of boat mold plus. Apply in person and interviews Wednesdays or send resume to Grady White Boats, Inc., Greenville Boat Club Northeast, Greenville, NC 27834.

### COMPARE YOUR PRESENT JOB WITH THIS OPPORTUNITY

With Mutual of Omaha, you are your own boss. You aren't dependent on anyone, but on the degree of success you achieve.

You represent a leading company in its field offering people in your community the financial security they need against sickness and accidents. People know and respect the Company you represent.

Your efforts are backed by a broad national advertising program on TV, in magazines, and newspapers.

If you're looking for management opportunities, Mutual of Omaha certainly offers them. Our continued rapid expansion is creating an ever increasing need for sales representatives with management potential to fill key positions. We have those positions from our own ranks.

Sound like the kind of career opportunity you've been looking for? Then, call us today.

Mr. Weaver  
Holiday Inn  
758 3401  
Greenville, N.C.

MUTUAL OF OMAHA  
Life Insurance Affiliate  
Equal Opportunity Companies M/F

**YOUNG WOMEN:** Immediate opportunities for 17-27 year old high school graduates in electronics and mechanical areas. Be part of a great team that offers you good pay, guaranteed training and health care. Contact your Air Force Recruiter, (919) 752 4290.

**SALESPERSON NEEDED** for in district safety supplies. Excellent opportunity. Send resume to 500 Hackney Avenue, Washington, NC 27889.

**HOSTESS AND WAITRESS** positions available. Apply Holiday Inn.

**LICENSED PRACTICAL** nurses wanted. Full time, 3 1/2 11 and 11 1/2 shifts. Salary negotiable. If interested, call Oak Manor Nursing Home, Snow Hill at 747 2868 between 8 a.m. and 5 p.m., Monday-Friday.

**SECRETARIAL POSITION** available April 3. Part-time. All of office duties required including typing, bookkeeping and dictation. Send resume to P. O. Box 423, Greenville, N.C.

**MALE OR FEMALE** for light delivery. Must have car and know Greenville and surrounding areas well. Good pay and car allowance. For interview, call 758 3401, extension 109 from 4 p.m. till 8 p.m. only.

**CARPENTER FOREMAN** and carpenters wanted. Preferably experienced in form work. Call Farmville, 753 2281.

### 100 CLASSIFIED DISPLAY

### Headquarters For

Stihl & Homelite

Chain Saws

Hendrix-Barnhill Co.

752-4122

### 42 Help Wanted

**MANAGER.** Feeder pig operation. Generous salary plus incentive pay based on performance. Send resume of references and experience to Swineco, Inc., P. O. Drawer 168, Farmville, NC 27828.

### EXCEPTIONAL OPPORTUNITY WILL YOU EARN

\$15,000 to \$20,000 this year and more in future years?

International company in 55th year of growth needs three sales representatives for this area.

### ARE YOU:

- Age 21 or over
- Ambitious
- High school graduate or better
- Have a reliable car

**IF YOU QUALIFY, YOU WILL BE GUARANTEED:**

- Two weeks expense paid training
- \$2,600 for the first 13 weeks
- Unlimited advancement no seniority

Call now for an appointment and personal interview.

Dennis Watson  
946 6141  
Wednesday-Friday  
10 A.M. to 6 P.M.

**FULL TIME** maintenance person wanted with knowledge of heating and air conditioning repairs, plumbing and general maintenance. Salary and benefits depend on experience. 752 3519.

**GREENHOUSE HELP** wanted. Apply at Kittrell's Greenhouse, 2531 Dickinson Avenue Extension.

**TELEPHONE SURVEYOR** needed. Beginning hours 1 1/2 to 5 p.m. (call lead to four 8 hour day). 756 1133 bet ween 9 and 11 a.m.

**CAREER OPPORTUNITY** with a locally based national firm with positions in sales. Excellent income, bonuses, no travel. Send resume to P. O. Box 3097, Greenville.

### ENGINEERING AIDES

Greenville, S.C. Positions Excellent positions available for individuals with a good mathematical background or technical school education to contact and document plant production data.

For further information, call: Mr. John Turp or Mr. Robin Waldrop, toll free at 800 845 9806 and send resume in confidence to:

**SOUTHERN DESIGN SERVICES, INC.**  
410 Montgomery Bldg.  
Spartanburg, S.C. 29301

An Equal Opportunity Employer  
**SALES OPENING** for one person with ambition and desire to be in sales. Salary plus commission to start. Paid schooling. 756 1123 between 9 and 11 a.m.

### 44 Work Wanted

**I WILL CLEAN** up around new houses. Will also scrub out under growth of new houses and do local hauling, moving people, household furniture & appliances. 752 5016.

**AUTO SERVICING.** Brakes, tune-ups and minor repairs. Call 746-4778 Monday-Friday after 5 p.m., all day Saturday.

**CERTIFIED EXPERIENCED** piano teacher. 756 3527.

**WILL KEEP** children in my home in Winterville. 756 7777.

### 100 CLASSIFIED DISPLAY

### ROOFING

STORM WINDOWS  
DOORS & AWNINGS

C.L. LUPTON CO.

752 6116

### VALUES GET STAR BILLING in the WANT ADS

Good qualified workers in all fields that would be interested in a new local employment agency assisting them in finding jobs for a small fee, call Langston and Associates, 200 E. Greenville Blvd., 756-3404.

### POSITION AVAILABLE IMMEDIATELY

Speech and Hearing Specialist to provide remedial or developmental speech and language programs to school aged population in the developmental day care programs in Beaufort and Washington Counties. Appointment will be made from the North Carolina State Personnel Register. Contact Jessie Cox, Tideland Mental Health Center, Washington, N. C. no later than March 20, 1978 if interested in applying. For further information telephone 946-8061. AN EQUAL OPPORTUNITY EMPLOYER.

### Philip S. Harvey & Co.

Licensed General Contractor  
Greenville, N.C.  
756-5634

### CUSTOM HOUSING AND REMODELING

### MILLWRIGHT

Must have at least 5 years experience in industrial maintenance. Background in wood products manufacturing desirable but not required. Must be able to weld and burn and have working knowledge in hydraulic and pneumatic systems. Good benefits.

### CONTACT: Bruce Weber

ATLANTIC FOREST PRODUCTS, INC.  
MACMILLAN BLOEDEL  
FENCE AND ALLIED PRODUCTS  
P. O. Box 908, Edenton, N. C. 27932  
Phone - (919) 482-7451

An Equal Opportunity Employer M/F

### 44 Work Wanted

**ODD JOBS.** 752 2006 or 752 6732 after 6 p.m.

**MAIDS, COMPANIONS** for the sick. Home nursing and babysitters. Langston Associates (Employment Service), 756 3404.

### 46 FOR SALE

**150 GALLON** fiberglass tank. Four 1200 X 16.5 highway tread tires. Low mileage. 758 4798 after 6 p.m.

**B JOHN DEERE** tractor. 2 row plow, disc, cultivators and farm wagon. All or nothing \$1000. 756 7784.

**1975 VOLTA** tobacco looping machine. Good condition. 756 7703 after 5 p.m.

**STEEL BUILDINGS.** 50' X 81' X 15' 3 galvanized, straight wall in cluding 24' X 14' double sliding door. 20/25 loading. \$2.15 per square foot. FOB plant. Many sizes available. Call toll free (24 hours). 1 (800) 821 7700, extension 527.

**ALLIS CHALMERS B** model tractor with hydraulic lift and cultivators. \$750 or best offer. 746 6236.

### 50 Garage-Yard Sale

**MULTI-FAMILY YARD** Sale Saturday, March 18, 10 till 2. Cherry Court Apartment Club House, end of Cherry Court Drive.

**SPRING SALE** Susan Harvey's Antiques, 3 miles out on New Bern Highway, Saturday, March 18 Wednesday, March 22.

### 54 Livestock

**HORSEBACK RIDING,** riding equipment. Jarman Stables. 752 5237.

**SILVER HORSESHOE STABLES** Stalls available. Horseback riding Phil or Johnny. 756 1409 or 749 5541.

**1 YEAR OLD** gelding quarterhorse. Excellent saddle horse. \$800. 746 4755 between 7 and 9 p.m.

**REGISTERED** Arab Colt Bay. 22 months old, halter broken. Affectionate and ready for training. \$700. 746 4847.

### 56 Miscellaneous

**PIANOS** Rent with option to buy. \$15 per month. Cha Rich Music, 208 Art motor. 756 1212.

**STEAM CLEAN** your carpet the newest way to professionally clean your carpet at home. Available to rent at carpets by George. 752 3523 or 752 3524.

**FILL DIRT,** builder sand, top soil, and rock. J. L. McDaniel, 756 2351, after 3:30 p.m.

**REMOTE CONTROL** airplanes and boats. One complete airplane with radio. 758 2082.

**MAGNETIC SIGNS** made for your car or truck. 24 hour service. Complete clean up sale on used outdoor motors. Come make me an offer. For limited time only, 25% discount on all merchandise in store. Home and Auto Supply, 718 Dickinson Avenue, 758 0202.

### 100 CLASSIFIED DISPLAY

### Home Sites RAGLAND ACRES

Section 3

Now Open

756-1016

### VALUES GET STAR BILLING in the WANT ADS

Good qualified workers in all fields that would be interested in a new local employment agency assisting them in finding jobs for a small fee, call Langston and Associates, 200 E. Greenville Blvd., 756-3404.

### 100 CLASSIFIED DISPLAY

### ROOFING

STORM WINDOWS  
DOORS & AWNINGS

C.L. LUPTON CO.

752 6116

### VALUES GET STAR BILLING in the WANT ADS

Good qualified workers in all fields that would be interested in a new local employment agency assisting them in finding jobs for a small fee, call Langston and Associates, 200 E. Greenville Blvd., 756-3404.

### 100 CLASSIFIED DISPLAY

### POSITION AVAILABLE IMMEDIATELY

Speech and Hearing Specialist to provide remedial or developmental speech and language programs to school aged population in the developmental day care programs in Beaufort and Washington Counties. Appointment will be made from the North Carolina State Personnel Register. Contact Jessie Cox, Tideland Mental Health Center, Washington, N. C. no later than March 20, 1978 if interested in applying. For further information telephone 946-8061. AN EQUAL OPPORTUNITY EMPLOYER.

### Philip S. Harvey & Co.

Licensed General Contractor  
Greenville, N.C.  
756-5634

### CUSTOM HOUSING AND REMODELING

### MILLWRIGHT

Must have at least 5 years experience in industrial maintenance. Background in wood products manufacturing desirable but not required. Must be able to weld and burn and have working knowledge in hydraulic and pneumatic systems. Good benefits.

### CONTACT: Bruce Weber

ATLANTIC FOREST PRODUCTS, INC.  
MACMILLAN BLOEDEL  
FENCE AND ALLIED PRODUCTS  
P. O. Box 908, Edenton, N. C. 2793

64 Mobile Homes For Rent

CLEAN, 2 BEDROOMS. On nice shady lot. Married couples only. No pets. 752 6245.

66 Mobile Homes For Sale

3 BEDROOM, UNFURNISHED Marietta. Take over payments of \$126 a month. 756-0758 after 5 p.m.

1974 HOLIDAY International 12 X 65. Unfurnished. Assume loan. 758-0640 after 7:30 p.m.

1977 KINGWOOD 12 X 60 2 bedrooms, fully carpeted, washer, dryer, all house furniture, underpinned in brick. Located at Pinewood Trailer Court in Ayden. Pay equity and assume payments of \$112/month. 746-6381.

1977 DOUBLE WIDE Azalea mobile home. 3 bedrooms, 2 baths and lot. Deposit required. 752-0334.

1973 OAKWOOD 12 X 60, 2 bedrooms. Located in Pinewood Trailer Park across from Ayden/Gritton School. Must see to appreciate. 746-2973.

12 X 70 MADISON 2 bedrooms, 2 baths, center kitchen, completely furnished, central air. 752-9904 after 5 and anytime weekends.

VERY NICE 12 X 60. New carpet. Will trade for smaller home. 758-5137 after 5 p.m.

1971 COBURN 12 X 63. 2 bedrooms, 1 1/2 baths, carpeted, central air. Excellent condition. Co. letely set up at Branch's Estates. 756-7667.

1973 RITZCRAFT 12 X 60. 2 bedrooms. Excellent condition. \$7000. 825-9601, Bethel.

1975 DELUXE RITZCRAFT 12 X 64. Completely furnished. 2 bedrooms. 756-0412 after 5:30.

DOUBLE WIDE 1400 square feet heated, central air, 3 bedrooms, 2 baths, many extras including appliances, Equity and assume FHA loan of \$155 per month. 746-6802.

1971 12 X 40. Completely furnished except for 2 beds. Excellent condition. Call 756-5436 or 756-2504.

FOR SALE or rent 12 X 70 Waccamaw. 3 large bedrooms, living room, kitchen, 2 full baths with utility area, green carpet. Call L. Brown collect. 623-0295; if no answer, call 758-5140 (leave name and number) between 2 and 4 p.m. only.

FOR SALE or rent 1973 mobile home 12 X 65. On large lot. 752-7052.

100 CLASSIFIED DISPLAY

MILITARY SURPLUS CAMPING EQUIPMENT Special: Peacocks \$11.95 ARMY/NAVY STORE 1501 S. Evans St. 11:30 A.M. - 5:30 P.M.

66 Mobile Homes For Sale

1971, 12 X 60, 2 bedrooms, one bath, partly furnished. See to appreciate. 752-6982.

68 OPPORTUNITY

PITT TECHNICAL INSTITUTE will offer a 3 months (300 hours) nurses assistant program beginning April 1, 1978. The class will be limited to 20 students. The Institute also still has a few openings in its Operating Room Technician program which will begin on September 1978. If interested, contact the Dean of Students, 756-2570.

OWN YOUR OWN business. National fast food franchise available in Washington area. Includes all equipment needed for operation. Lily Richardson Gallery of Homes, 756-2570.

LOANS FOR ANY business or real estate with potential. Mr. Gilbert. (404) 763-1410.

70 PROFESSIONAL

PAINTING, ROOFING and repairs. No job too small. All work guaranteed. 756-2008 anytime.

TRIM CARPENTER and cabinet maker available to join trim crew or contractor. Experiences and shop equipment available. 752-1369 after 5 p.m.

WHEN YOU'RE SEEKING someone to fill a vacancy in your business, you can reach a greater number of prospects with a Help Wanted ad in this classified section.

73 Commercial Property

FOR RENT 1500 square foot building. Available January 2, 107 Arlington Boulevard. Contact: J. Edwards, Jr., 758-2616 or 756-5024.

SHOP SPACE available at reasonable price. Ideal for construction related operation. 752-1020.

78 Houses For Sale

WANT PRIVACY? This 3 bedroom brick home is selling on over 1 1/2 acre lot on a quiet cul de sac in Fairlane. Entrance hall, big den with fireplace, kitchen, dining room, 2 baths, French doors that lead to the deck and car port. \$44,500. Whitley's House Station, 758-0816; nights, 752-0390.

OUT OF THE CITY limits you'll find this attractive tri level home. 3 bedrooms, 3 baths, sunken den with fireplace, living room, large semi formal dining room, kitchen with built ins, playroom for children, 2100 plus square feet, central heat and air, carpet with storage. Guaranteed for one full year. \$56,900. Overton & Powers Realty, 758-4585.

DUPLEX needs repair. Annual gross income of \$100 plus. \$10,000. Call Bill, 756-2770.

ATTRACTIVE HOME in Red Oak, 3 bedrooms with split bath, kitchen and dining combination with den, large closed in garage and fenced in back yard. Call Hahn Real Estate Agency, 752-1553 or Oscar Hall, 756-7571.

100 CLASSIFIED DISPLAY

78 Houses For Sale

CONTEMPORARY tri level on corner wooded lot, 4 bedrooms, 2 baths, great room with fireplace, 2 decks. Assumable loan. By owner, 40's. 756-6181 days, 758-7238 after 5:30 and anytime weekends.

102 NORTH SUMMIT, 3 bedrooms, 1 bath, built in kitchen, forced warm air heat. Good investment for a home or rental. \$19,500. Bill Williams Real Estate, 752-2615.

DON'T TELL ANYONE about this brick house cause you'll want it yourself! Low utility bills, excellent insulation, storm windows and doors. It's super energy efficient. The central air is just a year old and will really keep you cool in approximately 1250 square feet of living area. Best buy in a three bedroom we know of. Just \$34,000. Call Clark & Grubbs Realty, 756-6336 or at night, Sharon Lewis, 756-7828; Glo Clark, 756-0046; Don Move, 758-2440.

ASSUME LOAN for 3 bedroom, 1 1/2 bath home. Living room, foyer, den, dishwasher, disposal, air conditioning, carpet. In Greentree. \$33,900. Call 756-3452 after 5 p.m.

CONDOMINIUM. Central air, location, Washer/dryer hookup. 758-4064.

NEW LISTING. Eastwood, 107 Templeton Drive. 3 bedrooms, 2 baths. Call 752-3241 (evening) by appointment only.

AYDEN, 707 North Hills Drive. 3 bedrooms, 2 baths, carpet, fireplace, heat pump, carport and fenced in yard. 9% interest loan assumption. No closing cost. Call 746-6116 days; 746-3088 after 5 p.m.

BY OWNER, 3 bedrooms, drapes, carpet, 2 porches, carport, large storage building, fruit trees. On nice shady lot. No city taxes. \$29,000. 756-2671 or 758-1540.

ONLY A FEW blocks from university, this beautiful, secluded, modern home has a great room with cathedral ceiling, exposed beams and fireplace; entrance hall, dining room, 2 baths, utility, workshop and French doors that lead to over 600 square feet of deck area. \$40,000. Whitley's House Station, 758-0816.

OFF THE BEATEN path you'll find this beautiful brick Williamsburg home nestled on a quiet cul de sac. Great room with fireplace, dining room, 3 bedrooms, 2 baths, over sized kitchen with breakfast area, garage, deck, low 50's. Call Blount & Ball Realty, 758-2000; evenings, 752-0345; 752-8819, 756-1215.

AND IN THIS corner discover the rustic charm of natural cedar siding on the exterior of this brand new 4 bedroom home. Formal living and dining rooms, 2 1/2 baths, family room with fireplace and french doors leading to deck, kitchen with breakfast nook, or a nice view throughout. Situated on naturally wooded corner lot. High 60's. Call Blount & Ball Realty, 758-2000; evenings, 752-8819, 756-1215, 752-0345.

SEWING AND needlework room in this executive home near the university. Huge formal living room with marble fireplace, dining room, restaurant size kitchen, 5 bedrooms, cedar closets, study, double garage. If you want your own room, call Blount & Ball Realty, 758-2000; evenings, 752-0345, 752-8819, 756-1215.

ONE OF A KIND brick ranch on corner lot with fireplace under \$30,000. Nice neighborhood. Slack Kiger Realty, 756-3088; nights, Dianne Whitehurst, 756-7222.

\$16,000 CAN GET YOU over 1100 square feet with living room, dining room and fireplace, 1 1/2 baths. Slack Kiger Realty, 756-3088; nights, Gene Slack, 752-3366.

NEW LISTING. 3 bedrooms on corner lot. FHA approved. Low 20's. Only \$700 down for qualified buyers. Slack Kiger Realty, 756-3088.

80 Lots For Sale

ONE ACRE wooded lot. Deep well and 1000 gallon septic tank. Located on Ramhorn Road. One mile beyond bypass. \$8500. 752-6564.

100 CLASSIFIED DISPLAY

80 Lots For Sale

CITY LOTS for sale. Meadowbrook. One corner lot, Church and Powell Streets, 76 X 135. Paved. Water and sewerage available. \$7000. Call 756-0914.

82 Resort Property For Sale

ONE BEDROOM condominium. Furnished. Located Atlantic Beach, \$2600 down, assume loan of \$17,800. 756-3791 or 756-1971.

84 RENTALS

UP TO 9000 square feet with loading dock. Reasonable rental. 752-1020.

86 Apartments For Rent

Ultimate In Apartment Living 1, 2 and 3 bedrooms, washer, dryer, hook ups, pool, club house. Only 5 blocks from East Carolina University. Check everywhere else first, Then Call TAR RIVER ESTATES 1401 Willow St. 752-4225

EASTBROOK AND VILLAGE GREEN APARTMENTS 327 one, two and three bedroom garden and townhouse apartments with heat, air conditioning, carpet, kitchen appliances, garbage disposals, nice laundry facilities, 3 swimming pools, central air conditioning and hot water furnished in some units. No pets or loud parties allowed. Rent from \$140 per month. Call Eastbrook - Eastbrook Drive off Greenville Blvd. (264 By pass). Call 752-3534, Village Green - 800 Heat Street off E. 10th Street

88 Houses For Rent 405 AVERY, 2 bedrooms, air conditioning, stove and refrigerator. Deposit, lease. No dogs. \$160 per month. 756-3119.

100 CLASSIFIED DISPLAY

Cherry Court

Most luxurious 2 bedroom townhouses and 1 bedroom apartments in Greenville. Fully carpeted, kitchen appliances, fully carpeted, drapes, etc., plus washer and dryer hook ups, fabulous pool, sauna baths, tennis court and club room. 752-1557

Greene Way Apartments Beautiful large 2 bedroom garden apartment with tile wall, carpet, draperies, dishwasher and swimming pool. Located on Country Club Dr. adjacent to Greenville Golf and Country Club. 756-6869

2 BEDROOM townhouses. Fully carpeted, central air conditioning, electric heat, pool, laundry room. 756-2620 after 5.

Kings Row One and two bedroom garden apartment with dishwasher, garbage disposal and drapes. Perfect location. Located just off east Tenth Street. Call 752-3519

GREEN MILL RUN APARTMENTS One and two bedroom apartments featuring GE appliances, air conditioning, rich shag carpeting, swimming pool, laundry and more. Utilities costs are low. We're heavily insulated, sound and fire retardant. Call 758-2828.

Having Second Thoughts! We all do sometimes. But... Why suffer? If you are unhappy with your present residence, why not come browse around, compare the advantages offered by Stratford Arms. Forget about the annoying everyday household chores... we take the worry out of living... after all, you only live once!

Modern 1, 2, and 3 bedroom apartments and 2 bedroom Townhouses. Furnished or unfurnished. Greenville's Mark of Distinction STRATFORD ARMS Apartments 1900 S. Charles Blvd. Bldg. 19 Telephone 919-756-4800

ROOMMATE WANTED to share house across from ECU. Prefer professional or graduate student. Ask for Tony, 752-7278.

CARRIAGE HOUSE Apartments, 2 bedroom townhouse. Fully carpeted, central air, electric heat, pool and laundry room. 756-3450 after 5.

NEW 2 BEDROOM duplex near university. Central air and heat, range, refrigerator, washer dryer hookup, carpet. No pets. \$198, 753-5366; after 6, call 753-4015 (anytime weekends).

100 CLASSIFIED DISPLAY

LOCKS KEYS BUDDY'S LOCK SHOP 1804 Dickinson Ave. 24 hr. Emergency Service 752-4892

FOR SALE Certified Soybean Seed Pamlico Chemical Co. Greenville, N.C. 752-2194

SALESMEN SALESWOMEN WILL YOU EARN \$15,000 THIS YEAR? AGE NOT IMPORTANT - DESIRE IS - Today's executives were hired in their 20's, 30's, 40's, and 50's. ARE YOU: • Age 21 or over • Aggressive • Ambitious • In good health? • High school graduate or better • Have a reliable car? IF YOU QUALIFY YOU WILL BE GUARANTEED: • Immediate high income • Two week expense paid training in Raleigh • Be guaranteed \$2,800 the first 13 weeks • Unlimited advancement opportunities - no seniority ACT TODAY to insure tomorrow. Call for and Appointment and Personal Interview

Ronnie Cutler 946-0519 Monday - Wednesday 10 a.m. to 6 p.m.

86 Apartments For Rent

2 BEDROOM APARTMENTS. Fully carpeted, washer and dryer hookup. 758-2144, 752-0180, 756-2766.

ONE BEDROOM apartment. Living room, kitchen, heat, air conditioning, water furnished, \$155/month. No pets. Call Stuart Buchanan, Buchanan Real Estate, Inc., 752-3696.

ONE BEDROOM apartment in Winterville, \$135 per month. Pay own utilities. 758-2300 days, 758-1742 nights.

ROOMMATE WANTED to share 2 bedroom townhouse condominium. 752-1478 after 5 p.m.

2 BEDROOM DUPLEX. Married couples. No pets. 405 South Jarvis Street. \$160, 752-4317.

NEW, LARGE, 2 bedroom duplexes. All appliances, washer dryer hookup, storm windows, air conditioning, fully carpeted. \$220. 758-2558 until 5, 756-7677 until 9.

FEMALE DESIRES roommate for 2 bedroom duplex. Available April 1. Call 758-1680 or 758-3444.

2 BEDROOMS, wall to wall carpet, curtains, air, kitchen appliances, 103 West Peach Tree Street, Ayden. Available March 16, 746-6997.

2 BEDROOM TOWNHOUSE apartment. 4 1/2 miles west of new hospital. Available April 1. Call 752-0193 after 6 p.m.

2 BEDROOM. Carpeted, central air and heat. Close to campus. \$190. 758-3311.

88 Houses For Rent

405 AVERY, 2 bedrooms, air conditioning, stove and refrigerator. Deposit, lease. No dogs. \$160 per month. 756-3119.

Announcement



Preacher Edmundson Julian White, Owner of M & W Chevrolet, is pleased to announce that Preacher Edmundson has joined their staff as Used Car Manager. Preacher invites all of his many friends and customers to come let him help them with their automotive needs both new and used.

M & W CHEVROLET Ayden, N.C. 746-3141

The REALTOR'S CORNER



Buying or Selling, For Best Results Try Our "Personal Service." D.G. NICHOLS AGENCY REALTOR Phone 756-2656 752-4012 anytime

LOTS FOR SALE Between Brook Valley and Cherry Oaks 1.2 acre, 210' frontage. Single family residence only. \$11,500

2.3 acres, 190' Frontage. Fully wooded. West of Greenville. \$13,500

Suitable for duplex. 115' x 150'. Second Street, Ayden. Asking \$6,000.

OMNI REALTY 758-6900 Oscar Edwards 756-5456 Betty Yuknevice 756-6171

Do Real Estate Problems Have You Climbing The Walls? Better Call: OMNI REALTY 758-6900

FOR SALE Certified Soybean Seed Pamlico Chemical Co. Greenville, N.C. 752-2194

SALESMEN SALESWOMEN WILL YOU EARN \$15,000 THIS YEAR? AGE NOT IMPORTANT - DESIRE IS - Today's executives were hired in their 20's, 30's, 40's, and 50's. ARE YOU: • Age 21 or over • Aggressive • Ambitious • In good health? • High school graduate or better • Have a reliable car? IF YOU QUALIFY YOU WILL BE GUARANTEED: • Immediate high income • Two week expense paid training in Raleigh • Be guaranteed \$2,800 the first 13 weeks • Unlimited advancement opportunities - no seniority ACT TODAY to insure tomorrow. Call for and Appointment and Personal Interview

Ronnie Cutler 946-0519 Monday - Wednesday 10 a.m. to 6 p.m.

ANNOUNCEMENT Preacher Edmundson Julian White, Owner of M & W Chevrolet, is pleased to announce that Preacher Edmundson has joined their staff as Used Car Manager. Preacher invites all of his many friends and customers to come let him help them with their automotive needs both new and used.

M & W CHEVROLET Ayden, N.C. 746-3141

The REALTOR'S CORNER

Buying or Selling, For Best Results Try Our "Personal Service." D.G. NICHOLS AGENCY REALTOR Phone 756-2656 752-4012 anytime

LOTS FOR SALE Between Brook Valley and Cherry Oaks 1.2 acre, 210' frontage. Single family residence only. \$11,500

2.3 acres, 190' Frontage. Fully wooded. West of Greenville. \$13,500

Suitable for duplex. 115' x 150'. Second Street, Ayden. Asking \$6,000.

88 Houses For Rent

HOUSES IN Greenville and surrounding area. Stove, refrigerator, furnished. 746-3284, 758-3884.

AYDEN. Furnished 3 bedroom home. Living room and kitchen. \$200. Deposit required. Call 746-6116 days, 746-3308 after 5 p.m.

BEAUTIFUL, LARGE home. Living room, dining room, den with fireplace. 3 bedrooms, 2 baths. Convenient wooded section. \$375 a month. 756-0320.

103 OKLADEA 3 bedrooms, 1 1/2 baths, garage. Deposit, \$20 monthly payment. Bill Williams Real Estate, 752-2615.

LOOKING FOR COUPLE who will give me home and yard love and care. Small unfurnished home conveniently located in Greenville in good neighborhood. Carpeted, gas range, central heat and air conditioning, nice yard with shrubs and trees. Must have at least one year's lease. Rent for \$200 a month. Call Washington, 946-1097.

EXCELLENT DOWNTOWN office space available. Individual or suite. Utilities and janitorial service furnished. Call Blount & Ball Realty, 756-3000; nights, 752-8819.

100 CLASSIFIED DISPLAY

91 Office Space For Rent

OFFICE SPACE for rent. Call Joe Bowen, 752-7194.

OFFICE SPACE available. Single suites, multiple suites. Also conference room available. All services provided. 752-1020.

Resort Property For Rent ATLANTIC BEACH oceanfront cottage, 6 bedrooms. Families only. Spring and fall weeks or weekends and some summer weeks available. 752-0053.

Rooms For Rent ROOM FOR RENT. Near university. \$30 month plus utilities. 756-0659.

100 CLASSIFIED DISPLAY

94 WANTED

Wanted To Buy GOOD QUALITY yellow corn wanted. Paving top prices. Worthington Farms, Inc., 758-3827. FULLY OLD and used books. Call Bookman, 752-5790 or 752-7829.

TWO LARGE office desks wanted. Reasonable price. 758-8914 or 752-4168.

Wanted To Lease PEANUT POUNDAGE wanted. Moved to my farm. Will pay 2-c. 825-3871 after 7 p.m.

RESULTS ARE BUSTING out all over this month when you advertise your "don't needs" in the Classified Ad section!

100 CLASSIFIED DISPLAY



Up to \$250 off on new Wheel Horse tractors.

Until March 18th, bring in anything that cuts grass (but doesn't eat) as a trade-in and get up to \$250.00 on selected new Wheel Horse tractors in stock.



14-16 HP GARDEN TRACTORS - Bigger tractors for larger lawns and gardens. Kohler cast iron engines. Choice of automatic or manual transmissions and attachment lift systems. Wide selection of mowers and attachments.



16-19.9 HP ESTATE TRACTORS - Automatic transmission on 16 and 19.9 HP twin cyl. models. 10-speed all gear transmission on 19.9 HP four cyl. model. Hydraulic lift for attachments standard. Wide selection of heavy duty mowers and attachments.

We Service Most All Small Engines And Lawn Mowers.

R. F. McLawhon & Sons 1408 N. Greene Street Phone 752-3286 Our Success Is Your Satisfaction Since 1942 We Service What We Sell

MAVIS BUTTS Realty 105 West Third Street 758-0655

NEW LISTING



Imagine. If you will, a magnificent brick home setting on an acre wooded lot in the country. This home was custom built and offers formal living and dining, large country kitchen with eat-in area, den with bookshelves and old brick fireplace, three bedrooms, 2 ceramic baths, double garage and large slate front porch. Large master bedroom has double closets and space for your king-size furniture. Brick columns grace the entrance to this country estate. \$65,000

Mavis Butts 752-7073 Ann Boss 752-1663

OMNI REALTY 758-6900 Oscar Edwards 756-5456 Betty Yuknevice 756-6171

FOR SALE Certified Soybean Seed Pamlico Chemical Co. Greenville, N.C. 752-2194

SALESMEN SALESWOMEN WILL YOU EARN \$15,000 THIS YEAR? AGE NOT IMPORTANT - DESIRE IS - Today's executives were hired in their 20's, 30's, 40's, and 50's. ARE YOU: • Age 21 or over • Aggressive • Ambitious • In good health? • High school graduate or better • Have a reliable car? IF YOU QUALIFY YOU WILL BE GUARANTEED: • Immediate high income • Two week expense paid training in Raleigh • Be guaranteed \$2,800 the first 13 weeks • Unlimited advancement opportunities - no seniority ACT TODAY to insure tomorrow. Call for and Appointment and Personal Interview

Ronnie Cutler 946-0519 Monday - Wednesday 10 a.m. to 6 p.m.

ANNOUNCEMENT Preacher Edmundson Julian White, Owner of M & W Chevrolet, is pleased to announce that Preacher Edmundson has joined their staff as Used Car Manager. Preacher invites all of his many friends and customers to come let him help them with their automotive needs both new and used.

M & W CHEVROLET Ayden, N.C. 746-3141

The REALTOR'S CORNER

Buying or Selling, For Best Results Try Our "Personal Service." D.G. NICHOLS AGENCY REALTOR Phone 756-2656 752-4012 anytime

LOTS FOR SALE Between Brook Valley and Cherry Oaks 1.2 acre, 210' frontage. Single family residence only. \$11,500

2.3 acres, 190' Frontage. Fully wooded. West of Greenville. \$13,500

Suitable for duplex. 115' x 150'. Second Street, Ayden. Asking \$6,000.

OMNI REALTY 758-6900 Oscar Edwards 756-5456 Betty Yuknevice 756-6171

Do Real Estate Problems Have You Climbing The Walls? Better Call: OMNI REALTY 758-6900

FOR SALE Certified Soybean Seed Pamlico Chemical Co. Greenville, N.C. 752-2194

SALESMEN SALESWOMEN WILL YOU EARN \$15,000 THIS YEAR? AGE NOT IMPORTANT - DESIRE IS - Today's executives were hired in their 20's, 30's, 40's, and 50's. ARE YOU: • Age 21 or over • Aggressive • Ambitious • In good health? • High school graduate or better • Have a reliable car? IF YOU QUALIFY YOU WILL BE GUARANTEED: • Immediate high income • Two week expense paid training in Raleigh • Be guaranteed \$2,800 the first 13 weeks • Unlimited advancement opportunities - no seniority ACT TODAY to insure tomorrow. Call for and Appointment and Personal Interview

Ronnie Cutler 946-0519 Monday - Wednesday 10 a.m. to 6 p.m.



For the Savin' O the Green...

Shop *Piggly Wiggly's*

Shamrock Specials

NEW AT PIGGLY WIGGLY!  
**FOLGER'S COFFEE**  
 REG. DRIP, ELECTRIC PERK  
 1 LB. 3.19 2 LB. 6.35  
 CAN CAN  
**FOLGER'S FLAKED COFFEE**  
 For Automatic Coffee Makers  
 13 OZ. 2.69 26 OZ. 5.35

PRICES EFFECTIVE. We reserve the right to limit quantities. None sold to dealers or restaurants. MARCH 15 - 18. We gladly accept U.S.D.A. Food Stamps

**PORK LOINS**  
 WHOLE OR HALF \$1.19 LB.  
 1/4 LOINS \$1.29 LB.

**T-BONE STEAK**  
 \$1.78 LB.

**SIRLOIN STEAK**  
 \$1.58 LB.

**BOUNTY TOWELS**  
 2/1<sup>00</sup> JUMBO ROLLS  
 LIMIT TWO WITH A 7.50 FOOD ORDER

PIGGLY WIGGLY SWEET, UNSWEET AND PINK  
**GRAPEFRUIT JUICE**  
 46 OZ. 2/1<sup>00</sup>

**FRESH FRYERS**  
 LB. 41¢ WHOLE  
 LIMIT 2 BAGS

**FRESH FRYER MIXED PARTS** 41¢  
 3 breasts, leg & thigh qtrs. w/back plus giblets

**FRESH FRYER CHOICE PARTS COMBINATION PK.** 79¢  
 8 Breasts, Legs, Thighs and Wings

**FRESH FRYER REGULAR CUT UP** 53¢  
**FRESH FRYER COUNTRY STYLE CUT UP (13 PCS.)** 55¢  
**FRESH FRYER QUARTER BREASTS** 59¢  
**FRESH FRYER LEG & THIGH QTRS.** 57¢  
**FRESH FRYER BREASTS** 88¢  
**FRESH FRYER DRUMSTICKS** 98¢  
**FRESH FRYER THIGHS** 78¢

**FRESH PORK SPARE RIBS** 1.09  
 3/DOWN WHOLE SLAB LB.

**SMOKE HOUSE DUCHESS Half Picnic** 1.99  
 FULLY COOKED 2/3 LB. AVG. LB.

**KRAFT RED RIND HOOP CHEESE** 1.59  
 LB.

**LUNDA BACON ENDS AND PIECES** 1.69  
 3 LB. BOX

**SWIFT'S PREMIUM ALL MEAT FRANKS** 89¢  
 12 PKG.

**SMITHFIELD SLICED Bologna** 1.19  
 VIRGINIA SHORT LINK SMOKED

**SAUSAGE** 99¢

**GERBER STRAINED BABY FOOD**  
 4 3/4-Oz. Jar 12¢ EACH

SAVE VALUABLE COUPON SAVE  
 SAVE 36¢ WITH THIS COUPON  
**TIDE DETERGENT**  
 49 OZ. WITH THIS COUPON WITHOUT THIS COUPON 1.35  
 OFFER EXPIRES 3/18/78  
 REDEEMABLE AT PIGGLY WIGGLY

SAVE VALUABLE COUPON SAVE  
 CLIP THIS VALUABLE COUPON  
**IVORY LIQUID**  
 WITH THIS COUPON SAVE 34¢ WITHOUT COUPON 93¢  
 OFFER EXPIRES 3/18/78  
 REDEEMABLE AT PIGGLY WIGGLY

**LIPTON TEA BAGS** \$1.19  
 24's

**DIXIE ICE MILK** 59¢  
 1/2 Gal.

**Pepsi Or Cokes**  
 6-PAK (32 oz. Bottles) 1.59  
 Plus Deposit

**DEL MONTE CATSUP**  
 32 OZ. 65¢

**DEL MONTE TOMATO CATSUP**  
 32 OZ. 89¢

USE NORTH CAROLINA AGRICULTURAL PRODUCTS

PIGGLY WIGGLY CREAM STYLE OR WHOLE KERNEL  
**YELLOW CORN**  
 303 SIZE 4/1<sup>00</sup>

PIGGLY WIGGLY SLICED  
**AMERICAN CHEESE**  
 12 OZ. 99¢

**CLOROX** GAL. 65¢  
 LIMIT ONE WITH \$7.50 OR MORE FOOD ORDER

**PRODUCE**

SALAD-TIME WINE RIPE  
**TOMATOES**  
 3/1<sup>00</sup> LB.

**FIRM FRESH CABBAGE** 13¢  
**SUGAR SWEET D'ANJOU PEARS** 6/59¢  
**MED. YELLOW ONIONS** 9¢ LB.

**Pine State ICE CREAM**  
 1/2 Gallon 89¢

**NABISCO HONEY GRAHAMS** 75¢  
 16 OZ.

**PIGGLY WIGGLY**

**PIGGLY WIGGLY SLICED BACON** 1.19  
 2 LBS. THICK 2.29

**PIGGLY WIGGLY ROLL SAUSAGE** 89¢  
 2 LBS. 1.78

**PIGGLY WIGGLY GRADE A LARGE EGGS** 69¢  
 DOZ.

**PIGGLY WIGGLY BREAD** 3/\$1.00  
 1 1/2 LB. LOAVES

**BONE IN CHUCK STEAK** 99¢  
 LB.

**"JOHN'S HOMEMADE" COUNTRY PORK SAUSAGE**  
 LINKS..... 99¢ LB.  
 BULK ..... 89¢ LB.

**CHUCK CUBED STEAK** 1.59  
 LB.

**BONE IN Shoulder Steak** 1.19  
**BONELESS CHUCK STEAK** 1.39  
**BONELESS SHOULDER SAVOY STEAK** 1.49

**PIGGLY WIGGLY MIXED VEGETABLES** 303 SIZE 3/1<sup>00</sup>

**EXTRA-ABSORBENT PAMPERS** 24's 2.39  
**NEWBORN PAMPERS** 30's 2.09

**DEL MONTE SLICED OR CRUSHED PINEAPPLE IN SYRUP** 20 OZ. 59¢

**DEL MONTE Pineapple Juice** 46 OZ. 79¢

**PIGGLY WIGGLY TEA BAGS** 100 CT. 1.69

**MORTON HOUSE BEEF STEW** 24 OZ. 79¢  
 LEMON OR REGULAR

**PLEDGE** 14 OZ. 1.65  
 GRAVY TRAIN

**DOG FOOD** 5 LBS. 1.39

**TANG CANNISTER PACK** 40 OZ. 2.59  
 POST COCOA OR FRUITY PEBBLES

**CEREAL** 11 OZ. 99¢

**MAXWELL HOUSE COFFEE** 10-oz. Jar \$4.89

**PIGGLY WIGGLY Cinnamon Rolls** 2/89¢  
**MERITA SWEET SIXTEEN DONUTS** 2/1<sup>00</sup>

**PIGGLY WIGGLY TOILET TISSUE**  
 4 Roll Pkg. 79¢

**PIGGLY WIGGLY MILK**  
 Gal. Jug \$1.59

**WISE POTATO CHIPS**  
 TWIN PACK 79¢

**GOLDEN BEST CORN, PEAS OR CUT GREEN BEANS**  
 3 303 CANS 89¢

**PIGGLY WIGGLY 12-OZ. DRINKS**  
 5 For Only \$1.00

**PIGGLY WIGGLY SHORTENING**  
 3 LB. CAN \$1.39

**2105 DICKINSON AVENUE**

**HOURS:**  
 Sun. 9 a.m.-7 p.m.  
 Mon. thru Thurs. 8 a.m.-7 p.m.  
 Fri. & Sat. 8 a.m.-9 p.m.

**Greenville, N. C.**  
 Phone 756-2444

# Rastafarians Are Gaining Converts In Caribbean

By JAMES CUCHIARA  
CHRISTIANSTED, U.S. Virgin Islands (UPI) — The mystic Rastafarian cult, a movement of marijuana-smoking blacks who want to drop out of what they regard as a corrupt white society, is spreading from Jamaica throughout the Caribbean.

It is now gaining converts in the U.S. Virgin Islands. The "Rastas," as they are popularly called, are most easily distinguished by their hair, worn in dreadlocks, although genuine Rastafarians complain of many imitators who copy the hairdo as a fad but don't go along with the rest of the lifestyle.

Since Rastafarianism is a way of life and not a political movement, a church or a social club, no formal membership rolls are kept. Estimates as to the numbers of followers are a matter of guesswork. But it is generally believed there are thousands on Jamaica, perhaps thousands more in Trinidad, hundreds on the smaller islands like Dominica and Antigua and between 400 and 500 in the U.S. Virgin Islands, almost all of them young.

The cult derives its name from the late Ethiopian emperor Haile Selassie, whose name before he ascended to the throne in 1930 was Ras Tafari, "ras" being the Ethiopian word for prince. The demise of the Ethiopian monarchy and its replacement by a pro-Marxist junta doesn't seem to have stilled the growth of Rastafarianism in the Caribbean.

Rastafarians use the Christian Bible as a guide, but do not accept it as the complete word of God.

"We, the lost children of Africa, are looking for our Moses," said 36-year-old

Trinidadian Horace Richardson, who is a Rasta preacher on the island of St. Croix under the mystical name of I-I Am, reminiscent of the Hebrew Yahweh name for God meaning, I Am Who I Am.

Rastafarians are often vague as to their eventual political aims when they find their new black Moses. Sometimes they speak of establishing a new black nation in the Caribbean. At other times they express a desire to return to Africa.

"The planters were paid at the abolition of slavery," a Rastafarian flyer circulating on St. Croix proclaims. "We have yet to be paid. We are the sons and daughters of slaves. We have come to the end of this service. We desire return back to Africa. Transportation to and finance of such a venture is a responsibility of Babylon U.S.A. and her allies."

Whatever their eventual goal, the Rastas are unanimous in

their condemnation of the present white-ruled society, which they call Babylon after the sinful tower of the Biblical days.

The present society will collapse as surely as Babylon did, according to I-I Am and for the same reasons — "An overweight of vice, hypocrisy and materialism."

Rastafarians have developed their own kind of language, based on English but without any pronouns except for the first person "I" which they use constantly in a kind of monotonous litany.

"I-I Am seeking knowledge and understanding of I-Man God to free I-Man brothers and sisters held in captivity in the system what we are living today," is a typical Rasta pronouncement coming from the former Horace Richardson.

Besides some Biblical teachings and Haile Selassie's black idealism, the Rastas have incorporated elements from the Jamaican runaway slave group, the Maroons, into their lives-

tye. The Maroons lived in Jamaica's Blue Mountains for three centuries, smoking ganja (marijuana) and wearing their hair in long plaits greased with the juice of the alo plant, in a tribal-communal life away from the Jamaican mainstream.

To the Rastas, the dreadlocks are a symbol of strength, like long hair was to Samson, the Israelite who slew Goliath of the Philistines. They consider King David and Solomon forerunners of the cult.

Smoking marijuana is a sacrament to the Rastas and they use the weed generously. "I-I and I brothers believe ganja is the healing of the nation," I-I Am explains.

Another sacrament is land and vegetarianism. The Rastas don't eat meat and grow their own edible plants and vegetables. On many Caribbean isles, they have petitioned governments for their own plots, sometimes in the middle of cities.

Non-violence is another

dogma, but the Rastas' commitment to peaceful means was seriously questioned in the Virgin Islands after a Rastafarian confessed to the gunshot slaying of a policeman on St. Croix last summer.

"I brothers going through tribulations," I-I Am said of supposed Rastas in jail for violent crimes. "I did something which I preach against. I would bring shame down on I. I want to shine a light on the deepest part of hell. I want to show them a way out." But he also noted, "there are many false Rastas."

Another Rasta tenet is polygamy and Rasta "prophets" recently testified before the Virgin Islands constitutional convention urging the delegates to lift the ban on polygamy on grounds it would infringe on their rights of religious freedom.

The suggestion got nowhere when feminist delegates suggested that women should be able to have several husbands, too, in that case.



WAITING FOR DINNER — Detroit Zoo worker Sheryl Krause, of Detroit, warms a bottle of milk in the sink of the kitchen in the zoo hospital while a month and a half old camel waits for his dinner. The young camel was abandoned after its

birth in the snow and cold; now the young addition is being cared for in the zoo hospital until he can join the rest of the camel population on the outside. (AP Laserphoto)

## Young Rancher's Pride; Spitting Llamas Herd

By TIMOTHY KENNY  
ATHENA, Ore. (UPI) — In the rolling hill country of eastern Oregon, Andrew Tillman lives the quiet life of the rancher-poet that he is, working his import business in between hours spent caring for his herd — of llamas.

Throughout his life, Tillman has been interested in unusual animals of one sort or another.

As a boy he raised two buffalo calves. Now he spends part of his time tending to his 40 llamas, a herd he believes is the country's third largest.

It all started, said the 25-year-old Tillman, when a friend told him about "these llamas, two or three, he had seen in a pasture in Washington."

He bought his first three from a private dealer shortly after, originally as pack animals. Then he got hooked and bought eight more from the Denver zoo. After that he was off and running — after llamas.

"I've bought them from all over the country," Tillman said, ticking off the list of states that includes Texas, South Dakota and Colorado.

A llama is not an inexpensive purchase, by the way. Tillman says an infant female can cost

\$2,000 or so while a mature female can run as high as \$3,000.

He has his llamas bred, traveling "all over the country to get different bloodlines. I would guess there are approximately 1,500 to 3,000 llamas in the United States. Probably half of those are in zoos. The other half, people like me own."

In fact, the largest herd in North America is owned by Richard Patterson of Sisters, Ore., some 180 miles southwest of Athena as the crow flies. Patterson, who has been in the llama business about 19 years, owns more than 400 at his central Oregon ranch.

While Patterson has been at the llama business a while, Tillman is just starting out, eager to "breed a strength pack animal."

Tillman sells his llama wool, "but I can't produce enough to satisfy the demand," he said.

"The wool is valuable (selling for \$1 to \$3 an ounce compared to 75 cents a pound for sheep wool) because it's very warm.

The Pendleton Woolen Mills have carded some up for me and I had ponchos and sweaters made from it.

"But," he added, "I'd hate to make my living off it."

At this point in his career, Tillman's money comes mostly from buying, breeding and selling his llamas. He began his llama operations soon after graduating from the University of Oregon in 1974 with a degree in philosophy.

Tillman owns llamas because, simply put, he likes them.

"They're gregarious, social animals. They do spit, seldom at people but at each other a lot. I've been spit on twice by accident. They spit food or saliva, which is odorless.

"If they get really mad they'll get bile up from their stomach. It's like green pea soup. They hold their mouths open for two to three hours afterwards. They don't like it either," said Tillman, laughing.

Llamas are tough customers on occasion, he added. "The males have a fang in top of their mouths that can make a hell of a puncture hole. They're usually very docile but I've seen them kill coyotes out here."

## Fantasy Factor In Buying Cars

NEW YORK (UPI) — Many people buy cars for reasons of fantasy more than reality.

"Men in their 40s or 50s, with wives and several children, who buy sports cars are trying to regain their youth more than they are having a vehicle which will satisfy the needs of the family," says Carole Altman, a psychotherapist specializing in sexual communication and a writer for "Forum Magazine."

She points out that shy women who feel insecure and have a low libido may buy large cars which are expensive to operate and much more than they can afford in order to give themselves a sense of power.

**CLIFF'S**

**Seafood House and Oyster Bar**

Washington Highway (N.C. 33 Ext.) Greenville, North Carolina  
Phone 752-3172

**Thursday Special**

**(CLIFF'S SHRIMP NIGHT)**

Regular Fried Shrimp, Reg. 3.95 **\$2.95**

## Two great offers:

Now you can save 33¢ on Maxwell House Coffee. And get Cora's Country Cookbook free!

Just send us proof of purchase from 3 lbs. of Maxwell House!

"Cora's Country Cookbook" is 128 pages of dependable recipes and good, plain talk about cooking. Inside, this soft-covered book has the same contents as the hardcover edition that retails for \$7.95. Get it free—just for buying 3 lbs. of Maxwell House® Coffee! The coffee that's as

dependably good as Cora's recipes. The coffee that's always... "Good to the last drop."

The simplest way to get the cookbook is to use the 33¢ coupon below on the 3-lb. size. Or you can buy any combination of sizes—as long as it totals 3 lbs. Just send us proof of purchase, as explained in the order form below.

It's a sensational offer: big savings on Maxwell House plus a free cookbook. Act on it—today!

Send to: "Cora's Country Cookbook"  
P.O. Box 2071, Kankakee, Ill. 60902

Cora: Please send me \_\_\_\_\_ copies of your cookbook—"Cora's Country Cookbook." I have enclosed proof of purchase from 3 lbs. of Maxwell House® Coffee for each cookbook. Proof of purchase is a 2" square cut from the plastic lid(s) of 3 lbs. of Maxwell House, plus the code number from the bottom of the can(s).

Name \_\_\_\_\_

Address \_\_\_\_\_

City \_\_\_\_\_ State \_\_\_\_\_ Zip \_\_\_\_\_

\*3 lbs. of Maxwell House consist of one 3-lb. can or any combination of sizes—as long as it totals 3 lbs.  
Mail in order form must accompany your request. Facsimiles will not be accepted. Void where prohibited, taxed or restricted by law. Offer expires July 31, 1978. Allow 6-8 weeks for processing. General Foods Corporation, E. Court Street, Kankakee, Ill. 60902.



## THINK BIG M FOR BIG RESULTS

Big M seed is for successful farmers in the Southern cornbelt who think big... men who know it takes the finest seed corn to get really big results.

Ever improving Big M hybrids are proving their worth in University trials and in the farmers' fields across the Southern cornbelt.

If you're a progressive farmer who thinks big, get your share of Big M results. Get Big M growing for you!

## THINK BIG PLANT BIG M

McCurdy Seed Company  
Fremont, Iowa 52561



Barry Swindell  
Route 1  
Box 137B  
Scranton, N.C. 27875  
(919) 926-2201

Dealer Inquiries Welcome

The limitation of warranty printed on each bag of McCurdy Big M seed is part of the terms and conditions of the sale.

STORE COUPON

Save 33¢

when you buy any size can or bag of Maxwell House® Coffee

33¢

To the retailer: General Foods Corporation will reimburse you for the face value of this coupon plus 5¢ for handling if you receive it on the sale of the specified product and if upon request you submit evidence thereof satisfactory to General Foods Corporation. Coupon may not be assigned or transferred. Customer must pay any sales tax. Void where prohibited, taxed or restricted by law. Good only in U.S.A. Cash value: 1/20¢. Coupon will not be honored if presented through outside agencies, brokers or others who are not retail distributors of our merchandise or specifically authorized by us to present coupons for redemption. For redemption of properly received and handled coupon, mail to: General Foods Corporation, Coupon Redemption Office, P.O. Box 103, Kankakee, Illinois 60901. This coupon good only on purchase of product indicated. Any other use constitutes fraud. Offer expires March 31, 1978. LIMIT—ONE COUPON PER PURCHASE.

33¢

GENERAL FOODS CORPORATION



HARRIS SUPERMARKET PRESENTS

# GREENBAX

*"Green Thumb"*

## GARDEN SALE



YOUR GARDEN

WILL GROW WITH GREENBAX STAMPS!



### UNBELIEVABLE SAVINGS!



LONG-HANDLED, ROUND POINT  
**GARDEN SHOVEL**

REG. BOOK VALUE: 2

**1 1/4** BOOKS

MFG'S. SUGGESTED RETAIL: \$6.50



CORONET  
**GARDEN HOSE**

REG. BOOK VALUE: 4

**2** BOOKS

50 FT.  
5/8 IN.

MFG'S. SUGGESTED RETAIL: \$13.98

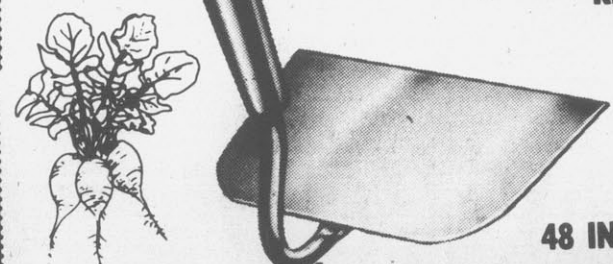

**GARDEN HOE**

REG. BOOK VALUE: 1 1/2

**1** BOOK

48 INCHES

MANUFACTURER'S SUGGESTED RETAIL: \$4.95

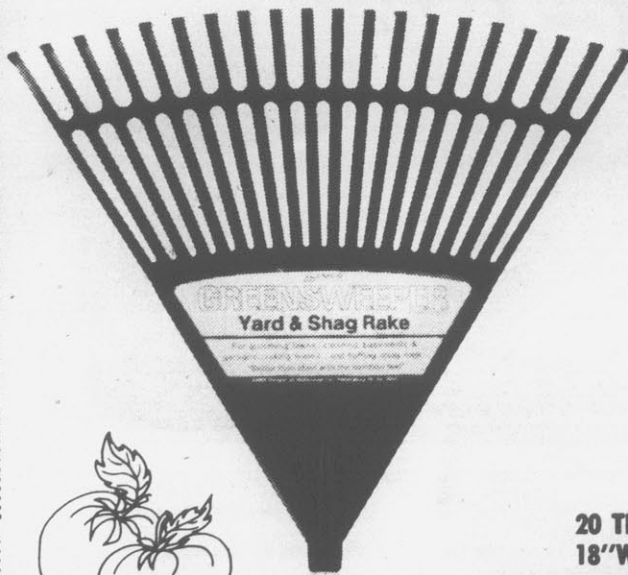

LAWN & SHAG  
**RAKE**

REGULAR BOOK VALUE: 1 1/4

**3/4** BOOKS

20 TINES  
18" WIDE

MANUFACTURER'S SUGGESTED RETAIL: \$4.25

#### MERCHANTS GIVING STAMPS

Earl's Convenient Market  
Greenville

T&T Cleaners  
Greenville

Brown's Grocery  
Route 1, Oak City

Buntings INS  
Oak City

Everett's Grocery  
Main St., Macclesfield

Owens & Sons Grocery  
Fountain

Newton's Red & White  
Farmville

Farmville Discount Drugs  
Farmville

Vandiford's Service Station  
Ayden

Maury One Stop  
Maury

Harris Supermarket  
Greenville-Ayden-Bethel-Tarboro

#### REDEEMING FACILITIES

10 West End Circle  
Greenville, N.C.

THESE SPECIALS ARE EFFECTIVE THRU APRIL 15



**BARREL OF CHICKEN**  
 Lb. **39¢**



CONTAINS 22 PIECES



GWALTNEY SMOKED WHOLE PICNICS  
 SLICED . . . . . 65' LB.

**57¢** LB.

# HARRIS

SUPER MARKETS, INC.

"Where Shopping Is A Pleasure"

PRICES GOOD THURS. THRU SAT.

Memorial Dr. — N. Greene St. — Tenth St. — Main St. Bethel, 1104 W. Third St. — Ayden & Tarboro

## PRODUCE

CELLO CARROTS 2 Pkgs. For **29¢**  
 TOMATOES 3 Lbs. For **\$1.00**  
 GREEN BELL PEPPERS 9¢ EA.  
 FRESH, CRISP LETTUCE 3 Heads For **\$1.00**



¼ SLICED  
**PORK LOIN**

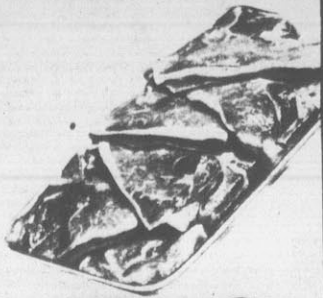

**\$1.19** LB.

9 to 11 SLICES

**CHUCK STEAK**

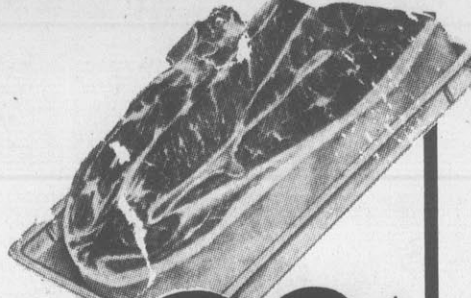

**89¢** LB.

WESTERN BONE IN **ROUND STEAK**

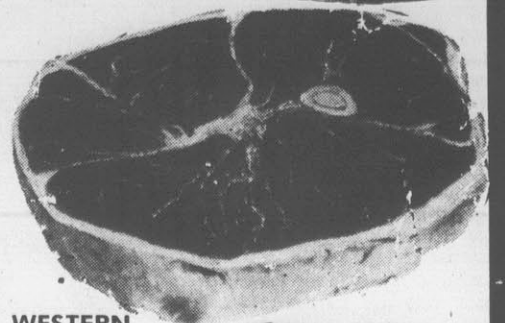

**\$1.09** LB.

WHOLE **BEEF LOINS**

**\$1.19** LB.

40 TO 60 LB. AVG. CUT INTO T-BONE & SIRLOIN FREE

SMITHFIELD TENDERIZED HAMS SHANK HALF

**79¢** LB.

BONELESS CHUCK ROAST **\$1.19** LB.

**COMET** LONG GRAIN RICE 28 OZ.



**69¢**

**R. C. COLA** 8 PACK



**\$1.19**

HUNTS **KETCHUP**



32 OZ.

**59¢**

DINNER BELL

DINNER BELL ALL MEAT BOLOGNA ALL BEEF BOLOGNA PICKLE & PIMENTO LOAF LUNCHEON MEAT . . . . . 8 oz. pkg. **59¢**  
 DINNER BELL CHEESE-FURTER FRANKS ALL MEAT FRANKS ALL BEEF FRANKS . . . . . lb. pkg. **99¢**  
 DINNER BELL SLICED BACON . . . . . lb. pkg. **\$1.29**

LUCKY LEAF **APPLESAUCE**



**\$1.00**  
 3 303 CANS

**PUREX BLEACH** GALLON



**59¢**

CHATHAM SMOKED SAUSAGE 5 LB. BOX

**\$4.99**

CHATHAM HOT DOGS 5 LB. BOX

**\$2.99**

SMITHFIELD PORK Chitterlings 10 LB. PAIL

**\$4.99**

PLANTER'S DRY ROASTED PEANUTS 12 OZ.



**99¢**

HARRIS MADERITE BREAD



1½ LB. LOAVES

**\$1.17**  
 3 FOR

**TONE SOAP** BATH SIZE BAR



**33¢**

**TRY Comet LIQUID**



The best way yet to clean and disinfect in the bathroom.  
**COMET LIQUID** 6 OZ. TRIAL SIZE  
 FREE WITH 15' COUPON ON PAGE 20 OF TODAY'S DAILY REFLECTOR 15' WITHOUT COUPON

FIELD TRIAL DOG FOOD 25 LB.



**\$3.29**

KRAFT **MIRACLE WHIP**



**\$1.39**  
 48 OZ. (NEW SIZE)

## DAIRY SPECIALS

BALLARD BUTTERMILK BISCUITS



4-PAK **49¢**

KRAFT SLICED AMERICAN SINGLES 12 OZ.

**99¢**

CAROLINA DAIRIES ALL STAR COTTAGE CHEESE 12 OZ.

2 FOR **\$1.00**

BLUE BONNET MARGARINE 1 LB. ¼'S

**49¢**



**ARMOUR POTTED MEAT** 3 OZ.

**5 FOR \$1.00**

**ARMOUR VIENNA SAUSAGE** 5 OZ.

**3 FOR \$1.00**



**MAXWELL HOUSE COFFEE** 1 Lb. Can Any Grind

**\$2.91** With Coupon from On Page 25 Of Today's Daily Reflector Without Coupon \$3.24.



SUNNY DELIGHT CITRUS PUNCH 64 OZ.

**79¢**

REDI-MIX MUFFIN MIX BLUEBERRY, STRAWBERRY, CHERRY, APPLE-CINNAMON

5 FOR **\$1.00**

BUNKER HILL CHILI PLAIN

2 FOR **\$1.00**

KINGSFORD CHARCOAL 10 LB.

**\$1.19**

7 FARMS CUT GREEN BEANS

4 303 CANS **\$1.00**

7 FARMS CREAM STYLE CORN

4 303 CANS **\$1.00**

7-FARMS SWEET PEAS

4 303 CANS **\$1.00**

## FROZEN FOOD SPECIALS

OUR OWN COUNTRY FRESH ICE CREAM HALF GALLON ALL FLAVORS

**79¢**



ALL STAR NUTTY BUDDY 6-PAK **69¢**



COOL WHIP TOPPING 9 OZ. **55¢**

FROZEN FRENCH FRIES 2 LB. **49¢**

## Opportunity In Times Of Pessimism

The stock market as measured by the Dow Jones Industrial Average continues to do poorly, and a pessimistic attitude surrounds Wall Street. A contrary attitude at this point of the market cycle might prove worthwhile.

One investment advisory service indexes the investment attitudes — bullish or bearish — of the major investment advisory services. The latest reading shows that 65 percent of the advisory services were bearish, compared with a high reading of nearly 70 percent in August 1974.

Since the record shows that bearish sentiment predominates at market bottoms and bullish sentiment abounds at market tops, contrary thinking suggests that you could be looking at a good buying opportunity.

It takes courage to buy stocks in a declining market. The magnitude of the decline the Dow has experienced in the last year and a half should lead you to consider whether the decline is nearing the bottom. The Dow Jones Industrial Average could fall further before a final bottoming, but upside potential appears to outweigh downside risk at the current time.

Fears of recession, inflation, high interest rates, and a weak dollar have combined to produce extreme pessimism on the part of institutional investors. Their sentiments are reflected in the price declines of the Dow and glamour stocks. Institutional investors are cash heavy now, waiting for an opportunity to buy.

The market seems to have already discounted the recession which may or may not take place late in 1978 or early 1979. By the time a recession is apparent, the markets will already be anticipating an economic recovery.

Recent Conference Board surveys show that consumer confidence in the economy is rising, but this has not been reflected in stock prices. Why? It appears that human nature expects that once a trend is set in motion it will continue. In the case of the stock markets, the decline has run long enough that people expect it to continue. Until the turn actually comes, they do not believe it will.

There are many financially sound companies around with good records of sales, earnings and dividends, selling at relatively low multiples of those earnings. Stock prices may decline a little further, but if the value is there it will be eventually recognized by other investors.

Contrary thinkers believe buying of stocks should be done when the atmosphere is most gloomy, since a high degree of pessimism usually indicates we are nearing the end of a decline. We could be reaching such a point now.

## Doctor Looking For 'Old Air'

SEATTLE (AP) — Dr. Reinhold A. Rasmussen is gasping for air and he prefers that it be at least 50 years old.

He has tried sampling air from old wine bottles, tires from ancient tractors and sealed model-ship bottles in his elusive quest.

"We became experts at telling the ages of toilets because we were interested in the air sealed in the floats," quipped Rasmussen.

Rasmussen and his group from the Oregon Graduate Center near Portland are seeking uncontaminated old air to determine how badly man has fouled the atmosphere.

Specifically, they are looking for air sealed off before 1930 to determine whether fluorocarbons, which came into industrial use about five decades ago, are also created spontaneously in nature.

## Diseases Linked To Malnutrition

RICHMOND, Va. (UPI) — Kwashiorkor and marasmus are diseases associated with malnutrition and common to children in several African countries. Youngsters subsisting solely on diets of bananas or sweet potatoes are hardest hit by these illnesses, according to the Christian Children's Fund. Unless remedied by food programs insuring adequate nutrition, the diseases spell irreparable brain damage or even death.

The state of California provides almost 97 percent of the raisins grown in this country and Arizona produces the rest.

We pick the best groceries

PURE VEGETABLE SHORTENING <b>CRISCO</b> LIMIT ONE WITH COUPON BELOW AND ADDITIONAL 7.50 ORDER <b>3 \$1.29</b> LB. CAN	DUKE'S <b>MAYONNAISE</b> LIMIT ONE WITH COUPON BELOW AND ADDITIONAL 7.50 ORDER  QUART JAR <b>69¢</b>	BUSH'S BEST <b>PINTO BEANS</b> BUSH <b>PINTO BEANS</b> 4 \$1.00 OR NAVY BEANS • NORTHERN BEANS 15 OZ. CANS
---	--	---

# A&P has that

**ADVERTISED ITEM POLICY** Each of these advertised items is required to be readily available for sale at or below the advertised price in each A&P Store, except as specifically noted in this ad.

PRICES EFFECTIVE THRU SAT., MAR. 18 AT A&P IN GREENVILLE, N.C.

**LOOK FOR THE ACTION PRICE SIGN — THROUGHOUT YOUR A&P STORE.** When A&P buyers make a special purchase at a lower price, we pass the savings on to you. That lower price is an action price. And these Action prices are in addition to our money-saving weekly specials.

**PETER PAN PEANUT BUTTER**

- SMOOTH 18 OZ. JAR **99¢**
- CRUNCHY 18 OZ. JAR **99¢**

QUAKER INSTANT GRITS	8 OZ. PKG.	<b>43¢</b>
BORDENS BREAKFAST DRINK	32 OZ. JAR	<b>\$1.69</b>
CHOCOLATE FLAVORED NESTLE'S QUIK	2 LB. PKG.	<b>\$1.99</b>
AUNT JEMIMA ORIGINAL PANCAKE MIX	2 LB. PKG.	<b>69¢</b>
LUCKY LEAF APPLE JUICE	64 OZ. BTL.	<b>\$1.19</b>
PILLSBURY HUNGRY JACK BUTTER TASTING BISCUITS	5 OZ. CAN	<b>27¢</b>
KRAFT SHREDDED SHARP CHEDDAR CHEESE	4 OZ. PKG.	<b>69¢</b>
KEEBLER TOWN HOUSE CRACKERS	16 OZ. PKG.	<b>79¢</b>
LIBBY DEEP BROWN BEANS	3 1/2 OZ. CANS	<b>89¢</b>
HEINZ MUSHROOM OR HOT BARBECUE SAUCE	16 OZ. BTL.	<b>69¢</b>
HANOVER FROZEN CUT BROCCOLI	16 OZ. PKG.	<b>79¢</b>
MRS. SMITH'S FROZEN DUTCH APPLE PIE	26 OZ. PKG.	<b>\$1.09</b>
MRS. SMITH'S FROZEN COCONUT CUSTARD PIE	25 OZ. PKG.	<b>\$1.09</b>
LAY'S POTATO CHIPS	TWIN PACK	<b>79¢</b>
WITH MFP COLGATE TOOTHPASTE	5 OZ. TUBE	<b>85¢</b>
CYCLE CANNED DOG FOOD ALL VARIETIES	3 14 OZ. CANS	<b>\$1.00</b>

## Enter A&P's Florida Feelin' Sweepstakes

**WIN** A ONE WEEK TRIP FOR TWO TO **Busch Gardens Tampa Florida**

**GRAND PRIZE TRIP**

**Includes**  
 Trip for two to Busch Gardens including round trip air fare, hotel accommodations for seven nights, ground transportation while in Florida, and unlimited admissions to the Dark Continent, Busch Gardens, Tampa, Florida

**Budget** Sheraton-St. Pete Marina & Tennis Club  
 rent a car 813-877-6051 813-867-1151

**SECOND PRIZE**  
**4 AMF 10 SPEED BIKES**

Four AMF bicycles (2 men's & 2 ladies') for secondary prizes.

**ENTRY BLANK**  
 Florida Feelin' Sweepstakes  
 WIN A TRIP FOR 2 TO FLORIDA'S BUSCH GARDENS OR ONE OF MANY OTHER PRIZES

**SWEETSTAKES RULES**

- Clearly print your name and address on an entry blank or facsimile, and deposit it at any A&P Store. Winners must be 18 years or older.
- No purchase is required. Enter each time you visit A&P. You need not be present to win. Limit one winner per family.
- Sweepstakes begins March 13, and ends April 1, 1978.
- Entries will be drawn from each store to qualify as semi-finalists for the top prizes.
- Winners will be chosen by a random drawing and notified by A&P not later than April 30, 1978. Employees of A&P, their advertising agencies and their immediate families are not eligible.
- The trip prizes must be used no later than Dec. 15, 1978. No cash alternatives or substitutions will be made for trip winners or any other prizes.
- This contest is available at 137 A&P stores in North Carolina, South Carolina, Georgia and Virginia.
- The odds of winning depend on the number of entries.

ITEMS OFFERED FOR SALE NOT AVAILABLE TO OTHER RETAIL DEALERS AND WHOLESALERS

## FLORIDA PRODUCE SALE

JUICY RED OR WHITE <b>FLORIDA GRAPEFRUIT</b> 5-LB. BAG <b>77¢</b>	FULL OF JUICE—PICKED AT THE PEAK OF FLAVOR <b>FLORIDA VALENCIA ORANGES</b> 5-LB. BAG <b>99¢</b>
GREAT FOR SALADS GREEN ONIONS OR GREEN PEPPERS FOR YOUR CHOICE <b>5 \$1.00</b>	FLORIDA SWEET THIN SKINNED MURCOTT HONEY 8 LGE. SIZE FOR ONLY <b>99¢</b>
MILD TENDER <b>YELLOW ONIONS</b> 3-LB. BAG <b>59¢</b>	FLORIDA CRISP FRESH CARROTS 2-LB. BAG <b>49¢</b>
TROPICANA 100% PURE FRESH GRAPEFRUIT JUICE 1/2 GAL. CTN. <b>\$1.09</b>	FLORIDA NEW CROP RED POTATOES LB. <b>19¢</b>
A&P'S GREENERY CORNER JADE PLANTS LARGE FOLIAGE IN 4 POT EA. ONLY <b>99¢</b>	

# Greenville Square Shopping Center

**A&P is a butcher shop**

A&P QUALITY HEAVY WESTERN GRAIN FED BEEF BONELESS

**TOP ROUND ROAST**

OR BONELESS BOTTOM ROUND ROAST

**\$1.49**

LB.

A&P QUALITY HEAVY WESTERN GRAIN FED BEEF BONELESS

**TOP ROUND STEAK**

OR BONELESS BOTTOM ROUND STEAK

**\$1.69**

LB.

A&P QUALITY HEAVY WESTERN GRAIN FED BEEF

**WHOLE BEEF RIBS**

CUT FREE INTO STEAKS & ROASTS

18 TO 24 LB. AVERAGE

**\$1.39**

LB.

PRICES EFFECTIVE THRU SAT., MAR. 18 AT A&P IN GREENVILLE, N.C.

**Strawberry Picking Is Now For Fun**

By DUSTON HARVEY HUNTINGBURG, Ind. (UPI) — Americans won't stoop over and pick strawberries for money any more. But they'll do it for fun.

"Strawberries are becoming more of a recreation industry all the time," says Philip Ahrens, owner of a nursery that sells five to seven million strawberry seedlings annually to gardeners, nurseries and commercial producers.

More and more of the seedlings grown and sold annually by Ahrens and Sons Nursery in this southwestern Indiana town wind up in home gardens and on "pick-your-own" farms near urban areas.

"It's a social change," said Ahrens, 36, whose firm was started by his father 48 years ago. "People won't bend over to pick for money any more, but they will for their own recreation."

"Thousands of acres around cities are being converted into 'you-pick' or 'pick-your-own' strawberry patches for city dwellers, who use them as an excuse for an outing as well as food. A lot of growers are playing up that aspect."

He said farmers near urban areas are converting from corn and soybeans to all types of fruits and vegetables and selling them directly to consumers because they can set their own prices and avoid "four or five" middlemen.

Ahrens said strawberries are no longer picked and shipped long distances except out of California and Florida and, to a much smaller extent, from Michigan.

The "pick-your-own" trend parallels a phenomenal increase in the number of people planting gardens, Ahrens said. He predicted the trend would continue.

"Urban people are turned on by growing something in their own garden. Growing their own food gives them the feeling they are maintaining some of the old American 'do-it-yourself' heritage. And it feels good to get your fingers dirty once in a while."

Ahrens sells 25 varieties of strawberries, shipping dormant seedlings in plastic bags to 26 states. Most go to a half dozen Midwestern states.

The varieties differ in taste, texture, growth time, harvest period, size and disease resistance. Most popular in the upper Midwest are Red Chief and Red Guardian. Ahrens said they come out of a freezer with most of the texture they had going in. Only one new variety was added this year, a brilliant red scarlet developed at Michigan State University.

Catalog orders from gardeners account for a quarter of Ahrens' strawberry plants. He also sells a half million raspberry, grape, asparagus, rhubarb and currant plants annually.

The strawberry has been popular a long time, Ahrens said. There are references to it in the writing of the Greek physician Hippocrates, who lived about 400 B.C., and in the works of the Roman poet Virgil.

It grew as a wild plant until the 1300s, Ahrens said, when Europeans started moving it into their gardens and cultivating it as food. It also was used for decoration, in the background of some artworks of the Renaissance period.

A better tasting berry was produced when wild strawberries found in the Americas were crossed with European varieties. By the mid-1500s, farms in England were growing them as a crop. By the 18th and 19th centuries, they were grown throughout Europe.

**Right From The Horse's Mouth**

NEW YORK (UPI) — The Chinese New Year started this month and throughout 1978 it's the Year of the Horse. Chinese "Horse" years actually come only once every 12 calendar years, say the experts at Chun King, which is involved in things Oriental. But there is only one thoroughbred horse birthday in the American calendar for purposes of determining age.

U.S. thoroughbred horses are considered "born" on Jan. 1 in the year of birth regardless of the month and date on which they are really born. Thus, a thoroughbred born on Dec. 31, 1977, and one born on Jan. 1, 1978 — a one-day difference — are officially one year apart.

Choking on food is the sixth leading cause of accidental death in the United States, according to the American Council of Life Insurance.

**Florida Feelin'**

**A&P is a poultry shop**



U.S.D.A. INSPECTED FRESH WHOLE

**FRYERS**

FRESH FRYER BOX-O-CHICKEN LB. 39¢

FRESH FRYER COMBINATION PACK CHOICE PARTS LB. 79¢

2 IN A BAG — LIMIT 2 BAGS, PLEASE

**39¢**

LB.

**A&P is a country farm pork shop**

**PORK CHOPS**

ASSORTED PACKAGE OF 10

**\$1.29**

LB.

FRESH FRYER LIVERS LB. 59¢

FRESH FRYER BREAST QTRS. LB. 69¢

LAND-O-FROST BRAND BONELESS TURKEY HAMS LB. \$1.89

**A&P is a sausage shop**

RATH BRAND, MILD BREAKFAST SAUSAGE 1-LB. PKG. 79¢

ANN PAGE BRAND SLICED BACON 1-LB. PKG. \$1.19

ARMOUR STAR BRAND BEEF HOT DOGS 12-OZ. PKG. 99¢

TALMADGE FARM FRANKS OR BOLOGNA 12-OZ. PKGS. \$1.00

A&P BRAND SLICED WAFER THIN MEATS 3-OZ. PKG. 49¢

A&P — BY THE PIECE — LIVER SAUSAGE LB. 69¢

**A&P is a butcher shop**

WOODSTOCK BRAND CENTER CUT CORNED BEEF BRISKETS LB. \$1.49

SHOP A&P FOR SLICED BEEF LIVER LB. 69¢

BONELESS RIB STEAKS LB. \$1.99

**A&P is a seafood shop**

FROZEN CELLO WRAPPED FLOUNDER LB. \$1.29

FROZEN WHITING 5-LB. BOX \$2.19

A&P BRAND BATTER DIPPED FISH PORTIONS 12-OZ. PKG. \$1.29

FISHER BOY BRAND FISH STICKS 8-OZ. PKG. 39¢

**FREEZER FILL-UP DAYS**

ANN PAGE ICE CREAM 1/2 GAL. CTN. 99¢

MORTON DINNERS MORTON BEEF, TURKEY, MEAT LOAF, SAL. STEAK, OR CHICKEN DINNERS 11 OZ. PKG. 59¢

PET-RITZ STRAWBERRY, BLACKBERRY, MORTON PASTRY SHOP APPLE OR APPLE COBBLERS 28 OZ. PKG. \$1.09

PET-RITZ PEACH PIES 24 OZ. PKG. 89¢

TROPHY STRAWBERRIES 10 OZ. CTNS. \$1.00

A&P DESSERT TOPPING HANDI-WHIP 13 1/2 OZ. BOWL 69¢

MORTON DONUT SHOP HONEY BUNS 2 9 OZ. PKGS. \$1.00

MORTON BEEF, TURKEY, OR CHICKEN POT PIES 3 8 OZ. PKGS. 89¢

MORTON MACARONI & CHEESE 3 8 OZ. PKGS. 89¢

A&P FROZEN CHOPPED OR LEAF SPINACH 10 OZ. PKGS. \$1.00

PET-RITZ REGULAR PIE SHELLS 2 10 OZ. PKGS. 99¢

FREEZER QUEEN (ALL VARIETIES EXCEPT MEAT LOAF & SLL. BEEF) ENTREES 32 OZ. PKG. \$1.19

**We pick the best groceries**

MARVEL CUT GREEN BEANS 4 15 1/2 OZ. CANS \$1.00

SHOWBOAT PORK & BEANS 4 14 1/2 OZ. CANS \$1.00

BUSH GOLDEN HOMINY 4 16 OZ. CANS \$1.00

DOLE CRUSHED, SLICED, OR CHUNK PINEAPPLE 2 20 OZ. CANS \$1.00

MUELLER'S LASAGNA 16 OZ. PKG. 59¢

MUELLER'S ELBOW MACARONI 16 OZ. PKG. 49¢

OUR OWN TEA BAGS 100 CT. \$1.69

SCHLITZ BEER 6 12 OZ. CANS \$1.69

COMET LIQUID "TRY ME SIZE" 6 OZ. BTL. 15¢

**A&P picks the best dairy products**

MRS. FILBERT'S MARGARINE 2 1 LB. PKGS. \$1.00

A&P HOMESTYLE OR BUTTERMILK BISCUITS 4 15 CT. 12 OZ. CANS \$1.00

A&P REFRIGERATED ORANGE JUICE 64-OZ. BTL. \$1.09

**We pick the best baked items**

JANE PARKER ANGEL FOOD CAKE 14 OZ. PKG. 79¢

JANE PARKER BAKE 'N SERVE TWIN ROLLS 3 12-CT. 11 OZ. PKGS. \$1.00

JANE PARKER PINEAPPLE SWEET ROLLS 10 OZ. PKGS. 59¢

COCA COLA 6 32 OZ. Return Bottles \$1.59 Plus Deposit

NABISCO OREO COOKIES 15 OZ. PKG. 89¢



**Open 24 Hours A Day, 7 Days A Week**

# Ringo Starr Is Beating Drums For His Special

By JAY SHARBUTT  
AP Television Writer  
BEVERLY HILLS, Calif. (AP) — You always start a story about Ringo Starr by noting

he's an ex-Beatle. You always ask him if he favors a Beatles reunion. He says no. And is asked why.

"Because it's like a revival,

and I don't feel like I ever died," draws Ringo. He's then asked if he's seen "Beatlemania," a musical in which Beatle look-alikes carry on and sing Beatles songs.

He says no, he doesn't want to, and adds: "Terry Southern, a friend of mine, had the greatest idea. He says what we should do is get together and do a parody on 'Beatlemania.'"

"That'd be the only way we could get back together and" — an amused smile commenced — "they won't come and see us, either."

Ringo, 37, who left Rory Storm's Hurricanes in 1962 to drum for and make a few bob with the Beatles until their split in 1970, now is drumming up publicity for his first solo special on U.S. television.

Airing April 26 on NBC as "Ringo," it's a rock musical comedy loosely based on Mark Twain's "The Prince and the

Pauper." Ringo plays both roles, aided by ex-Beatle George Harrison.

Starr said it's about rock stardom, and "we re-create Ringo as people imagine him, with all the women and joys and luxuries of life — when all he really wants is an hour off."

The look-alike pauper is one Ognir Rratz (sic). He, Starr said, makes his way in this world "selling maps to the stars' homes. He dreams he'll end up some day in one of those mansions."

The interview site could have fit right in the show: a Beverly Hills hotel suite, 70 degrees outside, air-conditioning going inside, a blaze in the fireplace to maintain at least 70 degrees.

But Ringo, clad in a black suit and red sneakers, seemed as serene in such surreal surroundings as in his second movie, "The Magic Christian," a time, deadpan spoof of the lunacy money can cause.

Possessed of a dry, sardonic sense of humor, Starr spoke of bracing himself for a fresh round of interviews next month after a vacation-and-business trip to Europe.

While there, he said, he'll be

# Railroad Lover Has Six Cars, Lacks An Engine

By RICK BOOTH  
The Westerly Sun  
STONINGTON, Conn. (AP) — The Stonington and Southern Line is never late because it never leaves Jim Bradley's back yard.

Bradley, at 60-years-plus, thinks of himself as a railroad man and spends most of his time fixing up the six passenger cars he has collected over the last 18 years for his own pleasure.

However, he has no engine or caboose and doesn't seem interested in buying them.

"Some folks have to leave

their savings to someone else," says Bradley. "I get to have fun with mine."

From the platform leading to the "Fox Point," an observation car once doomed to be destroyed, one can see across the water to Watch Hill as well as look at the other cars in Bradley's railroad.

True, there is no locomotive to pull the Fox Point or the five other cars but Bradley says that only means the Stonington and Southern will always be on time.

He reasons that if you have nowhere to go, you can't be late.

Bradley owns a seventh piece of rolling stock — a presidential touring car he bought in Canada and has loaned to the Narragansett Pier Railroad in Peace Dale, R.I.

The car is still used during the summer on a spur line that once brought the wealthy to southern Rhode Island's seaside resorts.

Bradley's remarkable story began in 1960 when he saw old passenger cars with their names blacked over being towed down the New Haven Railroad tracks past his home.

The one-time post office clerk, who had to retire in 1967 because of an accident, in-

quired about where the cars were headed and was told they were going to be stripped and melted down.

Suddenly, Bradley developed "car fever," contacted New Haven officials and arranged to buy two of the cars, which were delivered by rail and road to his home and mounted on tracks Bradley laid.

One car led to another and soon they were four. The local zoning board forced Bradley to move his tracks a little and an argument with a neighbor prompted him to add more rolling stock.

# Computer Ends Bias In Grading

NEWARK (UPI) — College students are grading one another's papers objectively, thanks to a computer-assisted system at the Newark campus of Rutgers, the State University of New Jersey.

The system removes favoritism and bias from the students' evaluations. It uses a procedure called PERATE that was developed by Dr. Purnell H. Benson of the Graduate School of Business Administration. The students are checked for accuracy of their grading on written and oral assignments.

The procedure has been used successfully by graduate students in financial accounting, marketing and advertising courses. It has also been adopted for courses on psychology and child psychology at the Newark College of Arts and Sciences.

"There was one fellow, seemed he didn't like it," said Bradley, adding that the neighbor made him mad. "I was going broke, but went out and borrowed money and bought two more cars."

Through the years, Bradley has lovingly worked on the cars, restoring them to their original color and condition. He purchased each one for about \$1,000.

Though he is still able to get around well, the train fancier has started looking for help in restoring the electrical systems and metal work. However, he can't afford to pay for help.

That's because Bradley — the Stonington and Southern's owner, operator, engineer, fireman, trainman, conductor, brakeman and porter — has sunk his life savings into the train.

**Pitt DOWNTOWN**  
ACADEMY AWARD NOMINATIONS  
including  
**Best Picture**  
**Best Actor**  
**Best Director**  
**Best Supporting Actor**  
**Best Supporting Actress**  
The story of two women whose friendship suddenly became a matter of life and death.  
**JULIA**  
JANE FONDA VANESSA REDGRAVE  
SHOWS 7:00-9:05

## GOREN BRIDGE

BY CHARLES H. GOREN  
AND OMAR SHARIF  
© 1978 by Chicago Tribune

- Both vulnerable. South deals.
- NORTH**  
♦ AKJ10  
♥ KQ  
♦ A10943  
♣ 62
- WEST** EAST  
♦ 873 ♦ Q9652  
♥ J10953 ♥ 8764  
♦ KJ7 ♦ Void  
♦ 105 ♦ KJ74
- SOUTH**  
♦ 4  
♥ A2  
♦ Q8652  
♦ A Q983

The bidding:  
South West North East  
1 ♦ Pass 1 ♦ Pass  
2 ♣ Pass 3 ♦ Pass  
3 ♥ Pass 6 ♦ Pass  
Pass Pass  
Opening lead: Jack of ♣.

Here's another chance to test your dummy play. Cover up the East and West hands with your thumbs and decide how you would play six diamonds after the lead of the jack of hearts.

If South's diamond suit were genuine (North-South were playing five-card majors), North wanted to be in slam. He made a quiet bid of one spade to see what his partner would do, and South's club rebid confirmed a diamond suit. When South next showed the ace of hearts, North needed no further encouragement to leap to slam.

West leads the jack of hearts. In which hand do you win the trick, and how do you tackle the trump suit?

Let's take the second part of the question first. The answer is that you don't know how to play the trump suit because you do not yet know whether you can afford to lose a trick in trumps. To find out, you need to know if the club finesse will succeed.

That answers the first part of the question. It is simpler to win the first heart in dummy and immediately lead a club to the queen. When this wins, you can afford to take a safety play in trumps. Lead low toward dummy and, if West follows with a low trump, finesse the nine. If West shows out, win the ace and lead a trump toward your queen. Either way, that guarantees that you will lose no more than one trump trick.

What if the club finesse were to lose? Now you cannot afford to lose a trump

trick and must rely on one of two possibilities: You can either lead the ace of diamonds, hoping to drop a singleton king, or lead the queen in an attempt to find West with the guarded king of trumps and East with the singleton jack.

Which of these two methods should you choose? Lead the ace. That works if either defender has a singleton king of trumps, whereas the other line succeeds only when East has specifically the singleton jack. In other words, cashing the ace is twice as likely to bring in the trump suit as leading the queen.

Rubber bridge clubs throughout the country use the four-deal bridge format. Do they know something you don't? Charles Goren's "Four-Deal Bridge" will teach you the strategies and tactics of this fast-paced action game that provides the cure for unending rubbers. For a copy and a scorepad, send \$1.60 to "Goren-Four Deal," c/o this newspaper, P.O. Box 259, Norwood, N.J. 07648. Make checks payable to NEWS-PAPERBOOKS.

## TV Log

**WNCT-TV — Ch. 9**

<b>WEDNESDAY</b>	7:00 Crossroads	1:00 Young and Rubicam
	7:30 Rookies	1:30 World Turns
	8:00 Billy Graham	2:30 Gunsmoke
	9:00 Salute to	3:30 All in the Family
	11:00 News	4:00 Winners Go
	11:30 Movie	4:30 Rascals
<b>THURSDAY</b>	6:00 Carolina	5:00 Gilligans
	6:00 Morning	5:30 Brady Bunch
	6:00 Kananisao	6:00 9 Alive News
	6:00 Magazine	6:00 News
	7:00 Crossroads	7:00 News
	11:00 Price Right	7:30 Rookies
	11:30 Love of	8:00 Waltons
	11:55 Paul Harvey	10:00 Barnaby Rudge
	12:00 9 Alive News	11:00 News
	12:30 Search For	11:30 Movie

**WITN-TV — Ch. 7**

<b>WEDNESDAY</b>	7:00 Adam 12	10:30 Squares
	7:30 Truth	11:00 Fortune
	8:00 Grizzly	11:30 Knock Out
	9:00 Blacksheep	12:00 News Noon
	10:00 Policewoman	12:30 Gogo Show
	11:00 News	1:00 Rich Poor
	11:30 Tonight	1:30 Our Lives
	1:00 News	2:30 Doctors
	2:00 News	3:00 Another World
<b>THURSDAY</b>	5:55 Trainees	7:00 Joker's
	6:00 PTL Club	7:30 Gogo Show
	7:00 America	8:00 Ketter
	7:25 News	8:30 Fish
	7:30 America	9:00 Miller
	8:25 News	9:30 Carter
	8:30 America	10:00 Barretto
	9:00 Donahue	11:00 Hartman
	10:00 Douglas	11:30 Star Trek
	11:00 Happy Days	2:00 News

**WCTI-TV — Ch. 12**

<b>WEDNESDAY</b>	11:30 Family	
	7:00 Price	12:00 Noon
	8:00 8 Enough	1:00 Children
	9:00 Annie	2:00 One Life
	10:00 Starkey	3:00 Hospital
	11:00 Hartman	4:00 Mickey Mouse
	11:30 Police	4:30 Star Trek
	2:00 News	5:00 News
<b>THURSDAY</b>	5:55 Trainees	7:00 Joker's
	6:00 PTL Club	7:30 Gogo Show
	7:00 America	8:00 Ketter
	7:25 News	8:30 Fish
	7:30 America	9:00 Miller
	8:25 News	9:30 Carter
	8:30 America	10:00 Barretto
	9:00 Donahue	11:00 Hartman
	10:00 Douglas	11:30 Star Trek
	11:00 Happy Days	2:00 News

**WUNK-TV — Ch. 25**

<b>WEDNESDAY</b>	1:00 Word Shop	
	7:00 Ebony	1:15 Inside
	7:30 Report	1:40 Liberty
	8:00 Nova	2:00 Mathematics
	9:00 Performance	2:20 Safety
	10:30 Book Beat	2:30 Art
	3:00 Count	3:30 Science
<b>THURSDAY</b>	8:30 Factory	4:00 Sesame St
	9:00 Sesame St	5:00 Mr Rogers
	10:00 Contract	5:30 Elect Co
	10:20 McTric	6:00 Zoom
	10:40 Fiction	6:30 Count
	11:00 Word Shop	7:00 Conference
	11:15 Ripples	7:30 Report
	11:30 Art	8:00 Classic
	12:00 Showboat	9:00 Advocates
	12:30 Elect Co	10:00 Theatre

## Crossword By Eugene Sheffer

ACROSS  
1 Employed  
5 Witty saying  
8 Buckeye State  
12 Surge  
13 Pub order  
14 — avis  
15 Woe is me!  
16 Operated  
17 Sister of Ares  
18 Sermon  
20 To classify  
22 Covered with gold  
24 International language  
25 Portent  
28 Land of Opportunity  
33 Eskimo knife  
34 Born  
35 Peer  
36 A fish  
39 Scrutinize  
40 Near  
41 Printer's mark  
43 Desires

DOWN  
1 Beehive  
2 Farn building  
3 A cheese  
4 Plan  
5 Old Line State  
6 Palm leaf (var.)  
7 Minister to State  
8 Beaver  
9 Rabbit  
10 Spring flower  
11 Hop kiln  
19 Chinese coin  
21 Author  
23 Famous poem  
25 The total  
26 Island, in France  
27 Gatling, for one  
29 Blue Grass State  
30 Pouch  
31 Neat — pin  
32 Oriental coin  
37 Cuban city  
38 Consumed  
39 Degrees  
42 Chemical symbol  
43 — En-lai  
44 Roster  
45 Isles off Ireland  
46 Box  
48 Nest of pheasants  
49 Layer of the iris  
50 Dispatched  
53 Constellation

Avg. solution time: 26 min.

ANSWER TO YESTERDAY'S PUZZLE:  
ALDS MAD COST  
BLUENTLE OMER  
BANDAGE STIRE  
LINS PASTIES  
OCALA SIDE  
DUPE PESETAS  
ELS DRIES GAR  
LEGIONS SAGE  
ROBE STROP  
SAHARA THE  
ANON BLUENOSE  
LENT LEGATION  
ATIES YES SLOE

3-15  
50 Dispatched  
53 Constellation

CRYPTOQUIP 3-15  
XHIKDKLYDK FZHNKLI IXIXO-EM XEEZNDLYDKN JEO FYLJOM

1	2	3	4	5	6	7	8	9	10	11
12				13				14		
15				16				17		
18				19				20		
			22				23		24	
25	26	27		28		29		30	31	32
33				34				35		
36			37	38				39		
			40			41		42		
43	44	45		46		47		48	49	50
51				52	53			54		
55				56				57		
58				59				60		

YESTERDAY'S CRYPTOQUIP—YESTERDAY'S OPTIMISM REALLY PAYS OFF TODAY.  
© 1978 King Features Syndicate, Inc.  
Today's Cryptoquip clue: M equals Y  
The Cryptoquip is a simple substitution cipher in which each letter stands for another. If you think that X equals O, it will equal O throughout the puzzle. Single letters, short words, and words using an apostrophe can give you clues to locating vowels. Solution is accomplished by trial and error.

DANCE AT MET  
NEW YORK (UPI) — The Metropolitan Opera will present the Martha Graham Dance Company for a one-week engagement at the Metropolitan Opera House, June 26 through July 1.

FORECAST FOR THURSDAY, MARCH 16, 1978

## Your Daily HOROSCOPE

from the CARROLL RIGHTER INSTITUTE

GENERAL TENDENCIES: New ideas are all right to look into now but don't expect one in a position of influence to give you the backing you wish. Make sure you study every phase of a condition facing you.

ARIES (Mar. 21 to Apr. 19) One to whom you are obligated can keep you from gaining a goal now, so postpone your plans until a better time.

TAURUS (Apr. 20 to May 20) Obtain the data you need from the right sources early in the day. Come to a better understanding with family members.

GEMINI (May 21 to June 21) You can gain an aim that is important to you, but it entails much work at this time. Put those unused talents to work.

MOON CHILDREN (June 22 to July 21) You can gain much now by conferring with one who is an expert in your field of endeavor. Sidestep a troublemaker.

LEO (July 22 to Aug. 21) Listen to what a good friend has to divulge to you that can be helpful but don't enter into an agreement that could be detrimental to you.

VIRGO (Aug. 22 to Sept. 22) Take care of an important business matter early in the day for best results. Later contact good friends and plan social affairs wisely.

LIBRA (Sept. 23 to Oct. 22) You get a good idea that should be discussed with a higher-up, but don't let seeming disinterest discourage you.

SCORPIO (Oct. 23 to Nov. 21) Find a better system for carrying through with your work so that it is better and brings in greater income. Be logical.

SAGITTARIUS (Nov. 22 to Dec. 21) Be sure you understand what is expected of you by allies and then carry through in a positive fashion. Be wise.

CAPRICORN (Dec. 22 to Jan. 20) Handle necessary tasks early in day so you will have time to make future plans with associates. Strive for greater success.

AQUARIUS (Jan. 21 to Feb. 19) You have a fine, creative idea that should be in operation as soon as possible for best results. Show affection for mate.

PISCES (Feb. 20 to Mar. 20) Put your talents to work and add to present security. Allow time to put your personal affairs in the right order.

IF YOUR CHILD IS BORN TODAY... he or she will receive a good education so that the ability in this chart will be brought to fruition. A good marriage is denoted here. Be sure to give ethical and spiritual training early in life. Not much interest in sports in this chart.

"The Stars impel, they do not compel." What you make of your life is largely up to YOU!

(© 1978, McNaught Syndicate, Inc.)

**264 PLAYHOUSE INDOOR THEATRE**  
Located 4 Miles West Of Greenville On U.S. 264 (Farmville Hwy.)  
Showing Only The Finest In Adult Entertainment  
**NOW SHOWING HIGHEST RATING!**  
**DELIVERS 100% SENSATION!**  
Valid I.D. Required Doors Open 5:45 Showtime 8:00  
CALL FOR SHOWTIME ANYTIME **756-0848**

**Mill Outlet Clothing**  
Hwy. 264 By-Pass — Across from Nichols

- Large Selection of Men's Jeans & Khakis
- Knit Shirts, Short Sleeve Shirts
- Shorts (Tennis-Track-Jeans)
- Ladies New Spring Arrival Everyday
- Shirtmaker Blouses — Values to \$22. \*9.95 & up
- Shorts and Tops
- Skirts and Sundresses
- Summer Slacks — Bright Colors
- Also A Large Selection Of Ladies and Mens Wrangler Goods

Open Mon.-Sat. 9:30 til 6:00 Fri. Nights 'til 8:00

**EVIL DOES NOT DIE...**  
IT WAITS... TO BE RE-BORN!  
"THE MANITOU" WILL FIND THE FEAR IN YOU!

**THE MANITOU**  
Starring TONY CURTIS  
SEE "IT" FROM THE TERRIFYING BEGINNING!  
SHOWS MON.-FRI. 7:00 & 9:00

**PLAZA Cinema 1&2**  
PITT-PLAZA CENTER • 756-0088

**WELD OVER!**  
WINNER OF 5 ACADEMY AWARD NOMINATIONS!  
**Goodbye Girl**  
PG  
SHOWS MON.-FRI. 7:00 & 9:00 P.M.

**PARK**  
UPTOWN GREENVILLE  
752-7649  
4th BIG WEEK!  
• BURT REYNOLDS •  
in **'SEMI-TOUGH'**  
IN COLOR!  
SHOWS MON.-FRI. 7:00 & 9:00

Television Special Tonight  
**BILLY GRAHAM** IN **LAS VEGAS**  
Special Guests:  
**JOHNNY CASH • MYRTLE HALL**  
With:  
Geo. Beverly Shea, Cliff Barrows and the Crusade Choir, Tedd Smith, and John Innes

**WNCT-TV CH. 9 8:00 P.M.**

WE GLADLY  
ACCEPT USDA  
FOOD STAMPS

# FILL YOUR FOOD NEEDS HERE!

## WE KEEP PRICES DOWN!



PRICES EFFECTIVE: GROCERY AND PRODUCE — MARCH 16 THRU 22, 1978  
MEATS — MARCH 16, 17 & 18  
QUANTITY RIGHTS RESERVED — NONE SOLD TO DEALERS

QUALITY, SERVICE AND PRICE — THAT'S THE FOODLAND WAY

**SMOKED PICNIC**

WHOLE **59¢**

LB.

SLICED **69¢**

LB.

SMITHFIELD  
**FRANKS**  
12-Oz. Pkg. **79¢**

SMITHFIELD  
**BACON**  
LB. **\$1.29**

SMITHFIELD  
**ROLL SAUSAGE** 1-LB. ROLL **99¢**

GWALTNEY  
**CHITTERLINGS** 10-LB. PAIL **\$3.99**

USDA INSPECTED  
CAROLINA PRIDE

**FRYERS**  
LIMIT 4 PLEASE  
WHOLE LB. **41¢**

FRYER PARTS:  
BREAST ..... Lb. 89¢  
THIGHS ..... Lb. 69¢  
WINGS ..... Lb. 69¢  
LEGS ..... Lb. 79¢

USDA INSPECTED  
**FAMILY PACK CHICKEN** LB. **39¢**  
Contains: 3 Wings, 3 Drumsticks, 3 Breasts with Backs, 3 Thighs With Backs, 3 Giblets.

ONE QUARTER  
**PORK LOIN**  
**\$1.09**

SLICED LB.

FRESH  
**PORK CHOPS**  
FIRST CUT LB. **79¢**

CENTER RIB LB. 1.29 CENTER LOIN LB. 1.39

FRESH  
**PORK LOIN ROAST**  
LOIN END LB. **99¢**

BUTTERBALL  
**TURKEYS**  
10-LBS. AND UP LB. **79¢**

WAXED  
**RUTABAGAS**  
LB. **15¢**

WHITE  
**POTATOES**  
10-LB BAG **69¢**

JUICY, RIPE  
**GRAPEFRUIT**  
PINK OR WHITE 5-LB. BAG **69¢**

CRISP  
**CARROTS**  
1-LB. BAG **19¢**

FOODLAND  
**APPLESAUCE**  
3 303 CANS **\$1.00**

FROZEN FOODS  
EASY-DELICIOUS

CALIDA  
**FRENCH FRIES** 2-LB. BAG **49¢**

MORTON  
**POT PIES** 4 8-OZ. PKG. **\$1.00**

SARA LEE  
**PECAN COFFEE CAKE** 11-OZ. PKG. **\$1.59**

GORTON  
**FISH STICKS** 15-OZ. PKG. **\$1.49**

KRAFT PARKAY  
**MARGARINE**  
1-LB. PKG. **39¢**

HUNT'S  
**CATSUP**  
32-OZ. BOTTLE **69¢**

PILLSBURY  
**FLOUR**  
PLAIN OR SELF-RISING 5-LB. BAG **79¢**

ALL VEGETABLE  
**WESSON OIL**  
48-OZ. BOTTLE **\$1.79**

TROPICANA  
100% PURE  
PASTEURIZED ORANGE JUICE  
NET WT. 64 FL. OZ. (2 QT.)  
HALF GALLON **89¢**

GELATIN  
**JELLO**  
ALL FLAVORS 3-OZ. PKG. **19¢**

Foodland White  
**BREAD** 3 1 1/2-Lb. Long Leaves **\$1.00**

Kraft Grape Or Apple  
**JELLY** 2-Lb. Jar **99¢**

Maxwell House  
**INSTANT COFFEE** 6-Oz. Jar **\$2.99**

DIAL Bar Soap 8 Off 2 Bath Bars **70¢**

CAMPBELL'S  
**CHICKEN NOODLE SOUP**  
NO. 1 CANS **\$1.00**

QUAKER INSTANT  
**GRITS**  
REGULAR OR FLAVORS 3 8-OZ. PKGS. **\$1.00**

Nabisco  
**OREOS OR VANILLA COOKIE BREAKS** 15-Oz. Pkg. **89¢**

19-Oz. Pkg. **95¢**

Stokely  
**GOLDEN CORN** 3 303 Cans **89¢**

Cleanser  
**COMET LIQUID** Trial Size **15¢**

Soft Drinks  
**SHASTA** 6 12-Oz. Cans **\$1.00**

MAXWELL HOUSE  
**COFFEE**  
1-LB. BAG **\$2.89**

LIQUID DETERGENT  
**IVORY**  
22-OZ. BOTTLE **69¢**

POWDER DETERGENT  
**GAIN**  
10¢ OFF  
GIANT SIZE **\$1.19**

PAPER TOWELS  
**BOUNTY**  
LIMIT 2 ROLLS WITH 7.50 FOOD ORDER  
JUMBO ROLLS **49¢**

CHICKEN OF THE SEA  
**TUNA**  
CHUNK LITE 6 1/2-OZ. CAN **59¢**

**SPAIN'S**  
1474 Charles Blvd.

STORE HOURS:  
Mon. Thru Thurs. 8:00 A.M. to 8:00 P.M.  
Fri.-Sat. 8:00 A.M. to 8:30 P.M.  
CLOSED SUNDAYS



STORE HOURS:  
Mon. thru Sat. 8:30 A.M. to 9:00 P.M.  
OPEN SUNDAY 9 A.M. to 6 P.M.

**SHOP-EZE**  
West End Shopping Center

# SALE CHECK OUT with SAVINGS SALE

SHOP OVERTON'S FOR CASH SAVINGS EVERY DAY. SHOP OUR RED TAG SPECIALS ON HUNDREDS OF ITEMS FOR EVERYDAY SAVINGS. WE OFFER GREENVILLE'S FRESHEST PRODUCE, GREENVILLE'S BEST MEATS AND NUMBER 1 SERVICE! SHOP OVERTON'S, THERE IS A DIFFERENCE. P.S. SHOP OUR DOLLAR TABLE LOCATED IN OUR PRODUCE DEPT. FOR SAVINGS YOU MUST SEE TO BELIEVE. IF YOU NEED 1/2 LB. OF MEAT, OR A SIDE OF BEEF, WE HAVE 8 FULL TIME MEAT CUTTERS TO SERVE YOU. THANK YOU FOR SHOPPING OVERTON'S. THE HOME OF GREENVILLE'S BEST MEATS. SAVE EVERYDAY AT OVERTON'S.

MORRELL PRIDE FIRST CUT **Chuck Roast**



Center Cut Lb. **89¢**

Grade A Whole **Fryers**



Lb. **41¢**

MORRELL PRIDE **SHOULDER ROAST** Lb. **\$1.09**

GWALTNEY **SAUSAGE** Hot Or Mild Pound Roll **99¢**

GWALTNEY **BACON** 12 Oz. Pkg. **\$1.19**

SLICED 7-9 CHOPS **1/4 PORK LOIN** Lb. **\$1.39**

Morrell Pride **Steaks** T-BONE OR SIRLOIN

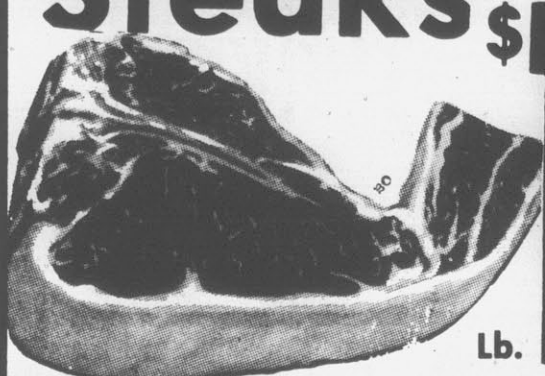

Lb. **1.48**

Edgemont Tenderized **HAMS** Half Or Whole

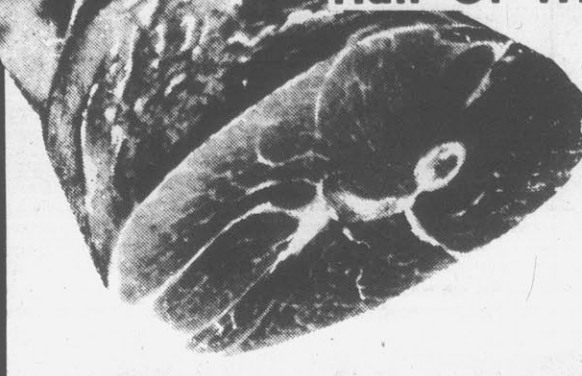

Lb. **99¢**

MORRELL PRIDE FULL CUT **ROUND STEAK** Lb. **\$1.19**

OVERTON'S FINEST **GROUND BEEF** 3 Lb. Pkg. Or More Lb. **89¢**

FRESH GROUND **BEEF PATTIES** 10 Lb. Pkg. (40 Ct.) **\$9.90**

GRADE A **MEDIUM EGGS** Doz. **58¢**

**BOUNTY TOWELS** GIANT ROLL (Limit 2)



**48¢**

PRICES EFFECTIVE MARCH 15-18



QUANTITY RIGHTS RESERVED 3rd AND JARVIS ST. NONE SOLD TO DEALERS

1/2 Gal. Carton **Maola** BEST GRADE Ice Cream



(Limit 2) **98¢**

**ZEST SOAP** Regular Size Bar **4/\$1.00**

10 POUND SPECIALS OF THE WEEK

- PORK CHOPS 35-40 slices ..... \$12.90
- SPARE RIBS ..... \$12.90
- SMOKED SAUSAGE ..... \$8.90
- CHITTERLINGS ..... \$4.90

DEL MONTE **CATSUP** Qt. Jug **68¢**

**CLIP THIS COUPON**

42 Oz. Can Without Coupon \$1.18 With Coupon **88¢**



Limit 1 Per Customer Expires March 18

ALPO BEEF AND LIVER **DOG FOOD** 300 Can **4/\$1.00**

**WILD BIRD FOOD** 5 Lb. Bag **79¢**

10 Oz. Carton Of **Tomatoes Or Western Lettuce** Each **28¢**



**CLIP THIS COUPON**

Qt. Jar Without Coupon \$1.18 With Coupon **88¢**



Limit 1 Per Customer Expires March 18

**Charmin Tissue** 4 Roll Pkg. **68¢**

WHITE HOUSE **Apple Sauce** 303 Can **3/\$1.00**

Plus Deposit **CLIP THIS COUPON**

Limit 1 Per Customer Expires March 18

16 Oz. Carton Of 8 Without Coupon \$1.28 With Coupon **98¢**



**CELLO CARROTS** Lb. Pkg. **4/\$1.00**

**WHITE POTATOES**



10 Lb. Bag **68¢**

**CLIP THIS COUPON**

Limit 1 Per Customer Expires March 18

Giant Box Without Coupon \$1.28 With Coupon **98¢**



Tide's In... Dirt's Out

# CLARK'S

Sale Ends Saturday, March 18th.  
We Reserve The Right To Limit Quantities.

Great looking yarn  
and you save 35¢ each

Reg. 1.00 skein  
**65¢**

Orlon yarn. Choose from  
lots of colors at great  
savings.



# Spring sale

With great values from  
every department  
in our store!

**1.00**

Noxzema Skin Cream  
10 oz. jar.

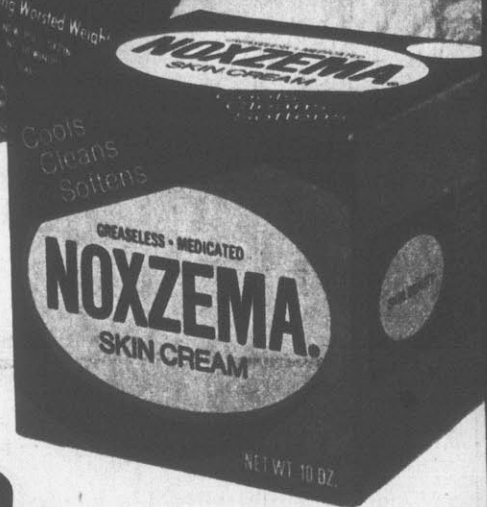

Save 60¢ on  
Dow Oven Cleaner

Reg. 1.45  
**85¢**

Cleans warm or cold ovens.  
16 oz.

Dow Bath Cleaner. 17 oz.  
Reg. 1.15 ..... **88¢**



**65¢** your choice

Stoneware mugs. Choose  
from an interesting assort-  
ment of colors, sizes and  
designs.



**50¢**

Pepsodent Toothpaste  
6.5 oz. tube

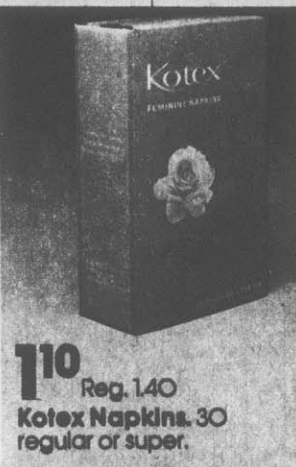

**1.10**

Reg. 1.40  
Kotex Napkins. 30  
regular or super.



**80¢** each

Ladies' sport socks  
Select from roll top,  
pom pom, ankle hi and  
tube. Sizes 9-11.



**2.75**  
Reg. 3.00  
Star Brite Polish  
16 oz.

A NEW DATSUN 200 — SX  
A new 1978 Datsun 200-SX Hatchback with  
steel belted radiators, a new 5-speed stick and  
special stripes, will be won by a lucky  
customer.

2ND PLACE PRIZES:  
National Semiconductor watches will be  
given away. A winner in every store!  
3RD PLACE PRIZES:  
National Semiconductor calculators. A  
winner in every store!

## "NEW CAR" SWEEPSTAKES

Register in Automotive Department

NAME \_\_\_\_\_  
ADDRESS \_\_\_\_\_  
CITY \_\_\_\_\_ STATE \_\_\_\_\_  
PHONE \_\_\_\_\_ ZIP \_\_\_\_\_

NO OBLIGATION. You need not be present to win! Contest will  
end April 22, 1978. Company employees and their families are  
not eligible.

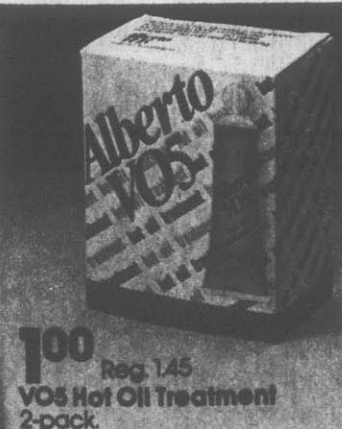

**1.00**

Reg. 1.45  
VO5 Hot Oil Treatment  
2-pack.



**60¢**

VO5 Non-aerosol Spray  
Reg. or unscented. 8 oz.



**7.95** Reg. 11.00  
Young men's fashion  
denim pre-washed  
jeans. Great styles to  
choose from. Sizes 28-38.

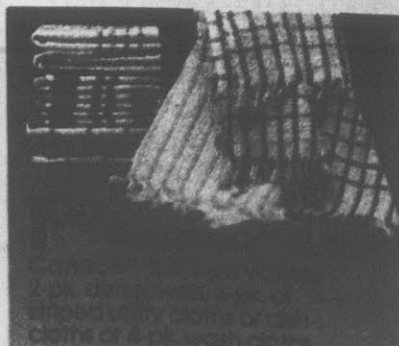

# Exciting Spring fashions... and they're on sale too!

**495**  
Reg. 6.50  
**100% Trilobal polyester short sleeve print shirt.** Sizes S,M,L.  
Matching tank top. Reg. 3.95. . . . 2.95  
Plus size tank top. 42-46. . . . . 3.10  
Plus size shirt. 42-46. . . . . 4.95



**660**  
Reg. 7.50-9.00  
**Assorted plus-size tunics.** Select from split necks, peasant necklines and Johnny collars in polyester. Sizes 38-44.



**390**  
Reg. 5.25  
**Solid color 2-pocket smock top** 100% polyester in pastels. Sizes 34, 36, 38.  
Print smocks. Reg. 6.25. . . . . 4.90  
Plus-size smocks. 36-44  
Reg. 6.00. . . . . 4.90



**400**  
Reg. 5.75  
**Canvas spring handbags.** Choose from an exciting assortment.  
Ladies' vinyl handbags. Reg. 6.75. . . . . 5.00

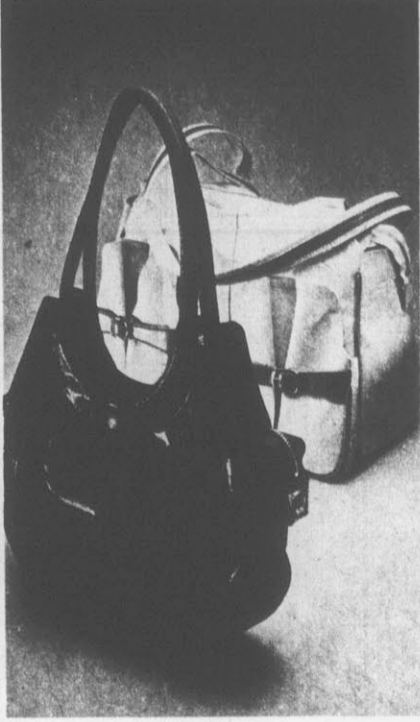

**750**  
Reg. 9.75  
**Canvas tote on wheels.** With attached change purse. Great for shopping. In assorted colors.

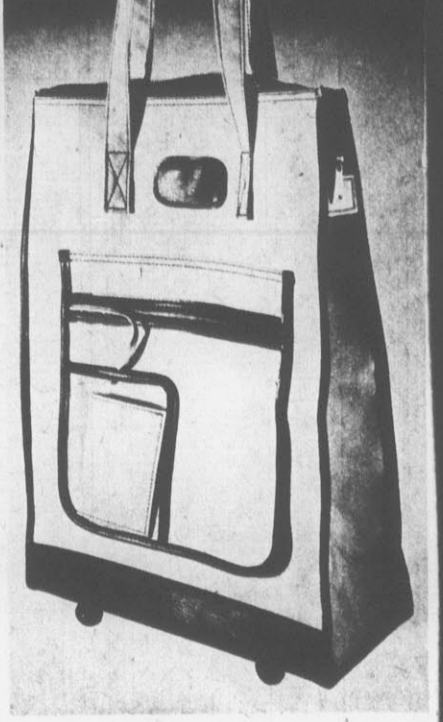

Save 1.50 on Men's golf shirt

**400**  
Reg. 5.50

Short sleeve poly/cotton knit with button placard and collar in ass't. colors. S-XL.



**795**  
Reg. 10.00  
**Men's fashionable PVC jacket.** Leather-like with nylon lining and pockets. S-XL.

Save on cool and casual tops and jeans

**250**  
Reg. 3.25

100% acrylic short sleeve scoop neck top. Space dye stripe top in S,M,L.

**750**  
Reg. 9.50

Ladies' khaki jeans. 100% cotton with cinch back and cargo pockets. Sizes 5/6-15/16.



**150** pr.  
Reg. 2.00  
**Ladies' packaged slippers.** In assorted spring and summer colors and styles. S-XL.

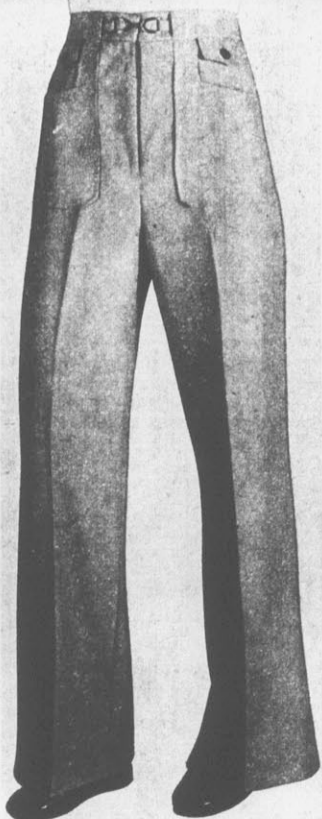

**590**  
Reg. 7.50  
**Ladies' woven polyester fashion knit pants.** With pockets, tabs and cinch back. Sizes 8-18. In basic and fashion colors.

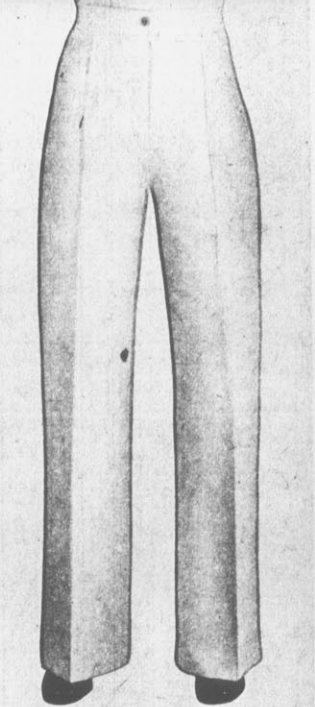

**660**  
Reg. 7.95  
**100% polyester fashion knit pants.** Features cinch back, mock fly and extended tabs. In missy proportioned lengths. Petite 8-16. Avg. 10-20.  
**100% polyester fashion pants with set in waistband.** Reg. 5.75. . . . . 4.40  
Plus-size polyester pants. 32-38. Reg. 7.00. . . . . 5.90



**250**  
**Women's wedge scuffs** Padded insoles with tricot lining on rope wedges. 5-10.



**650**  
Reg. 8.00  
**Women's cork wedgies** Supple woven vamp with adjustable straps. 5-10.



**400**  
Reg. 5.00  
**Women's T-straps.** Cushiony insoles and moderate heels for walking comfort. 5-10.



**375**  
Reg. 5.00  
**Girls' wedge sandals** Rugged sandal straps with striped cushion crepe and wood wedges. Sizes 10-4.



**1300**  
Reg. 16.00  
**Men's fashion boots.** Hand-stitched on 13" shafts. Tricot lining with thick soles and heels. Sizes 6 1/2-



**775**  
Reg. 10.00  
**Men's suede casuals** Heavy duty split suede with rolled ankle collars. 6 1/2-12.

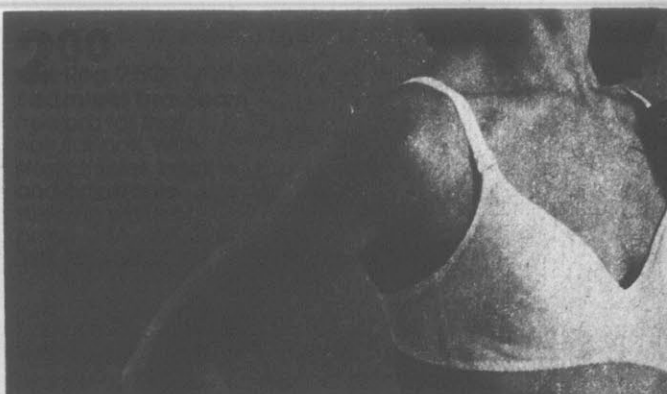
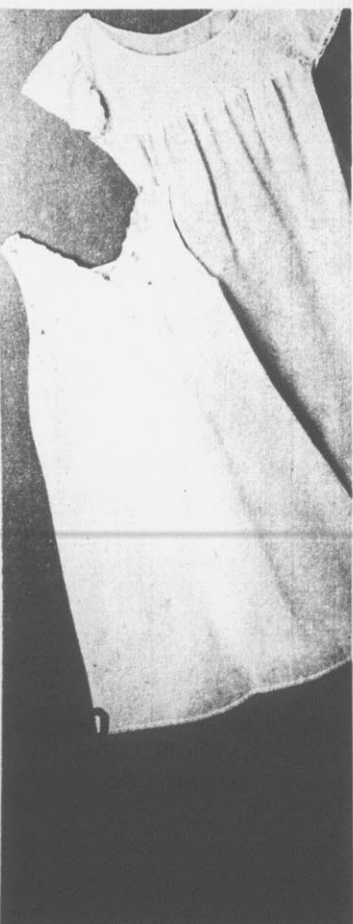

# Save on new spring things for the kids!

**750**  
Reg. 10.00  
**Great-looking girls' jumpsuits.** Easy care Millikin's Visa double knit polyester. Sizes 7-14. Sizes 4-6x. Reg. 8.50 ..... 6.50

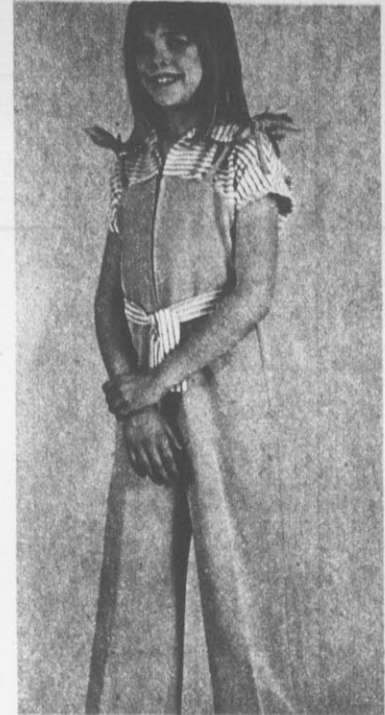

**350**  
Reg. 4.75  
**Girls' print peasant blouses.** Blouson style in easy care polyester and cotton. Eyelet lace trim. 7-14.

**750**  
Reg. 10.00  
**Girls' pre-washed denim jeans.** With novelty applique treatments. Slim 7-14.



**150** Reg. 2.25  
pkg. of 3  
**Girls' panties.** Choose from briefs and bikinis in cottons and nylons. Sizes 4-14.



In Cleveland, boys' and girls' items not available at our Snow Road Store.

**195**  
Reg. 2.50  
**Boys' short sleeve polo shirts.** 50/50 poly/cotton in ass't. colors. Sizes 4-16.

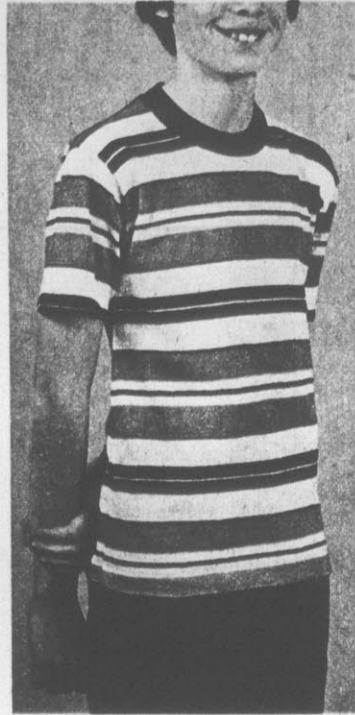

**300**  
Reg. 4.00-4.50  
**Boys' short sleeve casual knit shirts.** Assorted colors. S-XL.

**595**  
Reg. 7.50  
**Boys' Wrangler jeans.** Navy denim and colored twill jeans in sizes 8-18. Boys' sport belts. Reg. 2.25 ..... 1.50

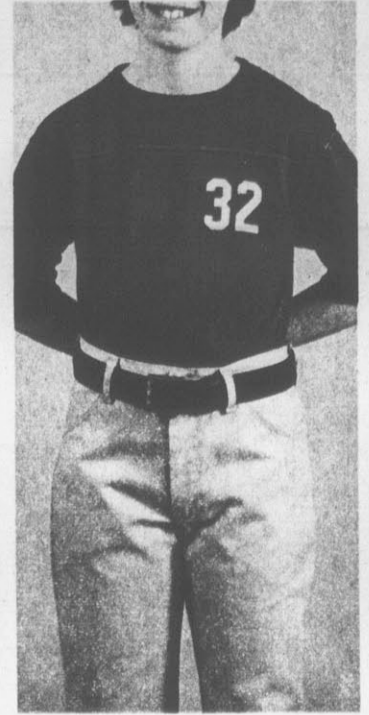

**250**  
Reg. 3.25  
**Boys' short sleeve sport shirts.** 65/35 poly/cotton. Sizes 8-18.

**595**  
Reg. 8.00  
**Boys' parochial dress slacks.** Poly/cotton blend in sizes 8-16. Boys' dress belts. Reg. 2.25 ..... 1.50

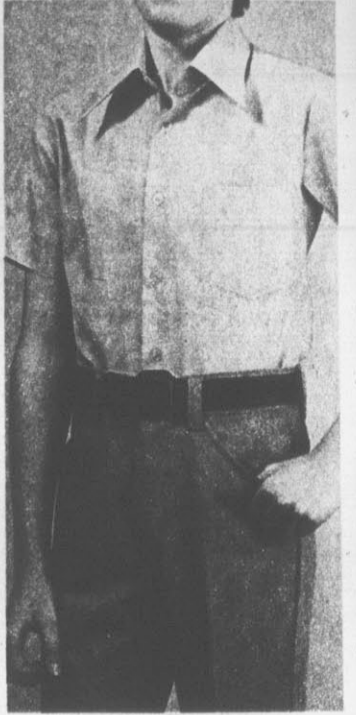

## 25% off all GARANIMAL pants, jeans and tops 2.25 to 4.87

Reg. 3.00 to 6.50

Right now this famous line of color-coordinated tops and bottoms are available at a tremendous 25% off our regular retail. Select from easy care fabrics and lots of terrific spring styles and colors. Stock up today at these outstanding prices! Boys' sizes 4-7. Girls' sizes 4-6x.

In Cleveland, not available at our Snow Road Store.



# Brand names for lots less!

Reg. 13.75 **10<sup>50</sup>**  
**Nelson 5½-qt. capacity cooker-fryer.** Deep fries foods to a golden crisp. With heavy gauge aluminum inner cooking well. No. 1110



Reg. 14.95 **12<sup>50</sup>**  
**Toastwell fully automatic 4-slice toaster.** Set selector to shade of toast desired. #148A

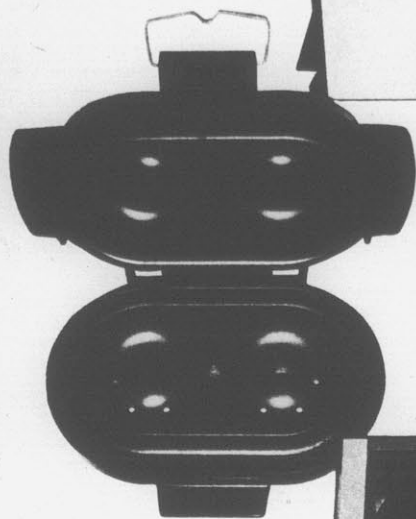
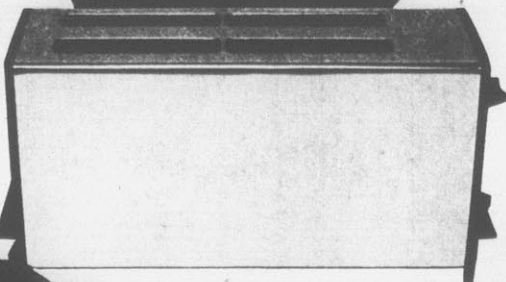

**16<sup>00</sup>** Reg. 19.75  
**Dazey Donut Factory®**  
 Easy, fast and fun. Makes delicious donuts in minutes. Non-stick cooking surface.

Reg. 9.50 **7<sup>50</sup>**  
**Van Wyck Hot Dog Machine.** Cooks up to 6 hot dogs in just seconds. Heat resistant base won't scorch counter tops.

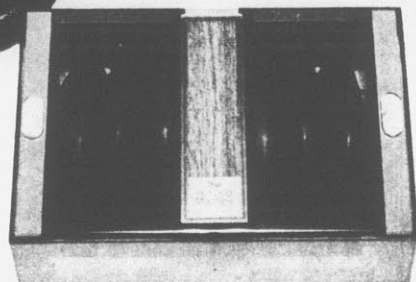

Save 3.50 on Sunbeam's Fry Pan and 3.00 on Van Wyck's Coffee Maker

**15<sup>00</sup>** Reg. 18.00 & 18.50 your choice

**Van Wyck Great Coffee 12.** Brews up to 12 cups of fresh, delicious coffee or serves up tea, hot chocolate and instant soup, just as easily. With unique thrift control system.  
**Sunbeam Multi-Cooker Buffet Style Cooker.** Features high dome vented cover, removable heat control for immersible cleaning and pedestal legs to protect your table.

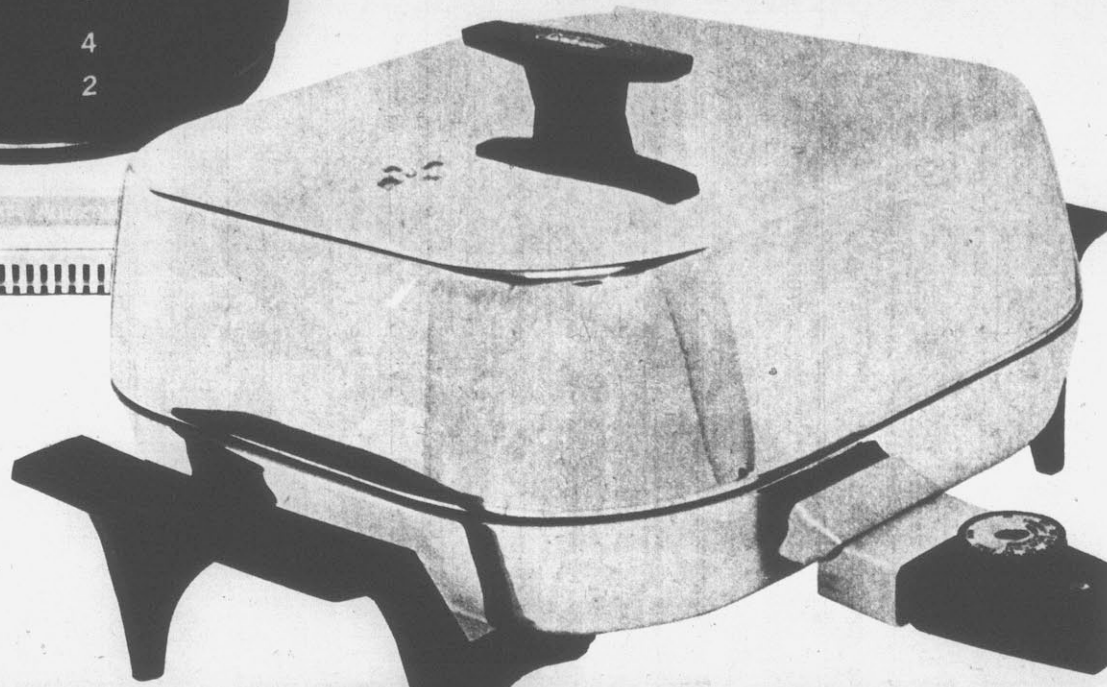

## Save 25%

on easy care knit furniture throws

Pick a pattern to match any decor. Select from Paragon in bright fashion solids, Majorca, a Mediterranean effect, Concertina II, a bold floral, or Tudor for an Early American look.

70"x90" ... Reg. 10.00 7.50  
 70"x120" ... Reg. 14.00 10.50  
 70"x140" ... Reg. 17.00 12.75

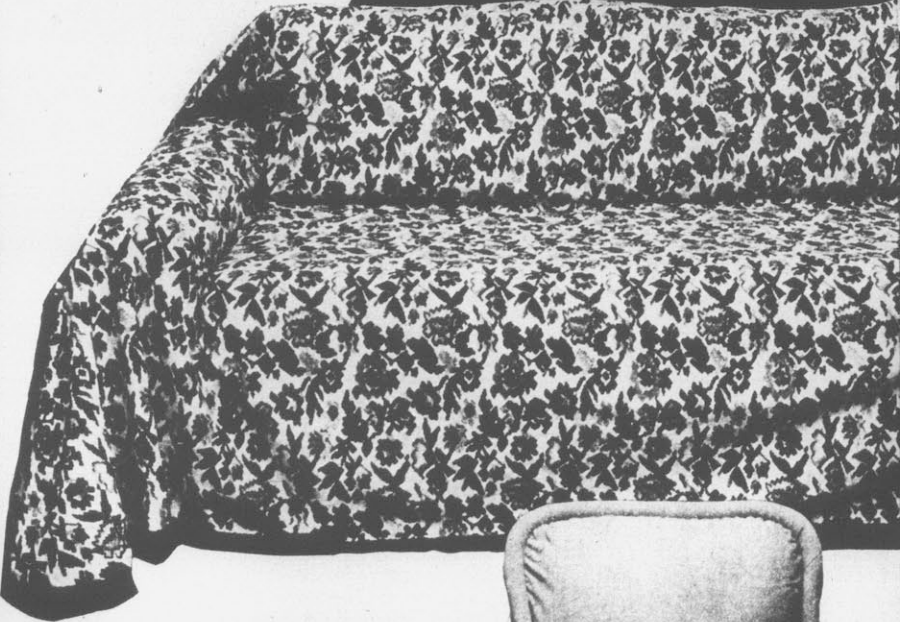
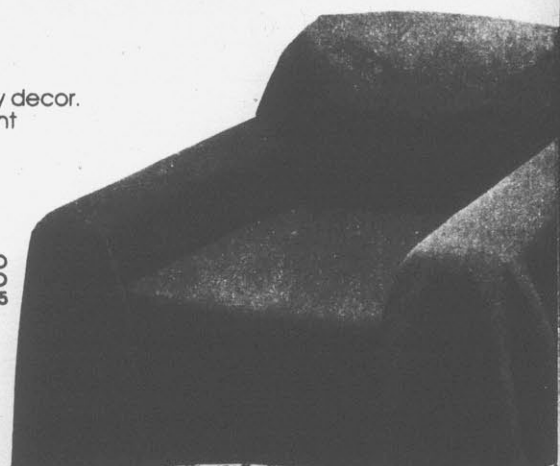

Reg. 10.95 **8<sup>50</sup>**  
**Jumbo corduroy bedrest with arms.** Select from bright shades of long-wearing corduroy.



Reg. 2.50 **2<sup>00</sup>**  
**Corduroy chair cushion** in bright, popular colors.  
 Tufted corduroy cushion Reg. 3.85 ..... 3.25  
 Corduroy rocker set Reg. 8.95 ..... 7.25

Vibrant kitchen ensembles

**1<sup>25</sup>** kitchen towel Reg. 1.60



Select colorful vegetable design or greenery in a blend of earth-tones. Dishcloth or potholder Reg. 99¢/1.10 ..... 75¢

**2 for 1<sup>00</sup>** Reg. 80¢ ea.  
**Easy care looper placemats.** In assorted solids.

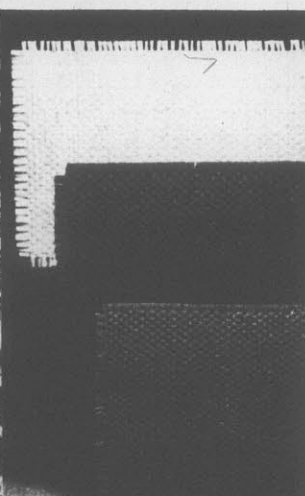

**7<sup>00</sup>** Reg. 8.75  
**52"x70" Machine washable fern tablecloth.** In attractive solid shades. 58" round. Reg. 9.50. 7.75

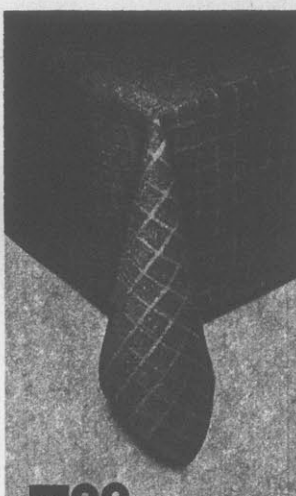

**3<sup>00</sup>** Reg. 4.00  
**20"x32" Kitchen slice rug** Select from ass't. styles. 20"x48" Reg. 7.00. 6.00

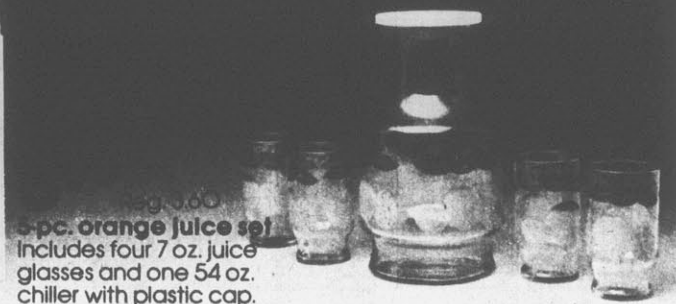

Reg. 9.80  
**3-pc. orange juice set** Includes four 7 oz. juice glasses and one 54 oz. chiller with plastic cap.

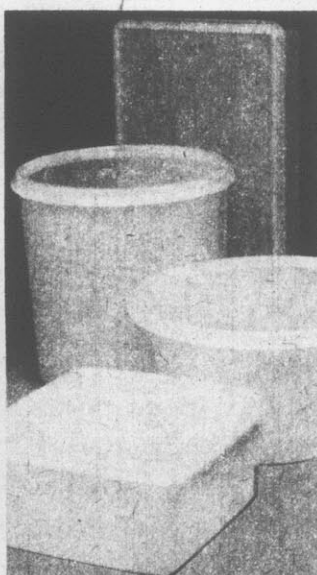

**3 for 2<sup>00</sup>** Reg. 80¢-95¢  
**Super seal food savers** Choose from a variety of containers.

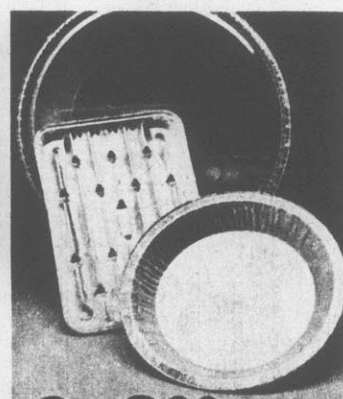

**3 for 2<sup>00</sup>** Reg. 85¢ ea.  
**EZ For bake pans** Select from ass't. foil pans

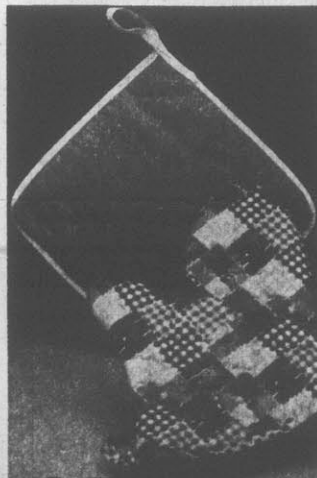

**35¢** Reg. 40¢ & 65¢  
**Pot holder or oven mitt.** In assorted patterns



**2<sup>75</sup>** Reg. 3.45 & 3.50  
**Holiday molds.** Choose from an aluminum lamb or bunny mold and deluxe copper ring mold.

# Great savings to get you outdoors



**975**  
Reg. 11.75  
**24" poly skateboard.** Sturdy skateboard features urethane wheels with self-contained bearings. No. K-240



**775**  
Reg. 10.00  
**Rear mounted child carrier.** Moulded construction seat with waist strap and leg protectors. Mounts easily on most bikes. No. 100-1



**800**  
Reg. 9.75  
**Bicycle speedometer.** Indicates speed in miles and kilometers. # 611 fits 20" bikes. # 615 fits 26" and 27" bikes.

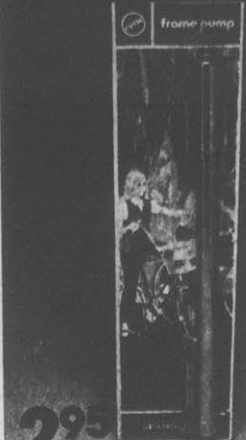

**295**  
Reg. 3.50  
**Bicycle tire pump.** Flexible hose with thumblock. # 489



**145**  
Reg. 1.85  
**Combination bicycle chain lock.** 36" long chain covered with plastic to protect finish. 4 digit combination. # 354



**800**  
Reg. 10.00  
**Deluxe twin bike carrier.** Twin snap down brackets securely lock one or two bikes. Easy to assemble. Fits most cars. # 31-8

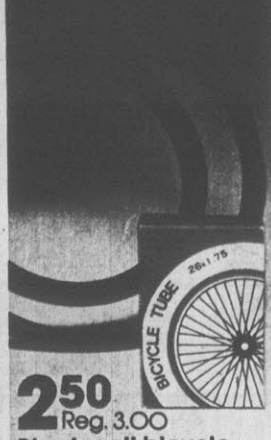

**250**  
Reg. 3.00  
**Black wall bicycle tires.** Select from 26x1.75, 20x1.75 and 20x2.125. Bicycle tubes. 26x1.75, 20x1.75, 20x2.125, 26x1-3/8, 27x1 1/2. Reg. 1.75... 1.45

**4500**  
Reg. 49.95

**Boy's Huffy 20" dragster bicycle.** Features custom pole seat, reflective pedals and plastic fenders. Partial assembly required. No. 2019  
Girl's 20" dragster. No. 2019 ..... 45.00



## Now save 9.50 on Huffy's 26 inch 10-speed



**6500**  
Reg. 74.95

**Huffy 26" 10-speed.** Features stem mounted shifters, dual-caliper hand brakes and a sharp blue denim saddle. Partial assembly required. # 2690  
Girl's 26" 10-speed # 2691 ..... 65.00

# Quality auto parts with great sale prices

**Quality tune-up kits by Mopar, Autolite and Delco**  
**500**  
Reg. 6.50 & 7.00  
Contains premium parts.  
Reg. 4.00-4.50  
kits ..... now 3.50  
kit ..... now 3.00

**Autolite**  
**60¢**  
Autolite regular spark plugs. The finest money can buy.

**LEE** air filter  
**250** our sale price  
**100** Less Lee mail-in rebate  
**150** your cost after rebate  
Lee air filters. Easy to install. Models to fit most cars.

**1500**  
Reg. 17.00 to 24.00  
**Motorcycle batteries.** Top quality heavy duty construction. # MP12J-3. Reg. 14.00 ... 12.00

**3900**  
Reg. 52.00  
**Triple play 3-way speaker.** 6x9 weatherproof pair. Includes hook up wire.

**80¢**  
Reg. 1.10  
**Power steering fluid.** For all power steering fluid systems.

**125** 9 oz.  
Reg. 1.90  
**Simoniz pre-soft wax.** Simoniz liquid wax. 18 oz. Reg. 1.85 ..... 1.65

**80¢**  
Reg. 1.10  
**Power steering fluid.** For all power steering fluid systems.

**6000**  
Reg. 85.00  
**AM/FM/MPX radio with 8-track.** In-dash with stereo, mono, local/distance switch and repeat switch. # 871

**3600**  
Reg. 49.00  
**Retractable antenna.** Retracts into trunk or fender. Electric powered. # SA-301

**3600**  
Reg. 49.00  
**Retractable antenna.** Retracts into trunk or fender. Electric powered. # SA-301

Supplement to  
Bradford Era  
Glen Falls Post Star & Times  
Greenville Daily Reflector & Shoppers Guide  
Murfreesboro Daily News Journal  
New Bern Sun Journal  
Peru Daily Tribune  
Portsmouth Times  
Daily Herald & Roanoke Reminder  
Thomasville Times Enterprise  
Sumter Daily Item

# CLARKS

Boyer solid milk  
chocolate rabbit

**1.40**  
ea.  
Reg. 1.85

14 oz. of pure milk chocolate.

# Spring sale

With all your Easter  
needs on sale now!

Reg. 3.85 **3.00**  
ea.  
Cuddly musical  
animals. Choose from  
an Easter assort-  
ment of plush 9 1/2" to  
12" lambs and bunnies.



Reg. 65¢ **50¢**  
Rainblo bubble gum  
eggs twin tray. A color-  
ful Easter treat!

Reg. 60¢ **45¢**  
Paas Easter egg pure  
food color kit. With  
transfers, decals and  
more.

Reg. 1.25 **95¢**  
Palmer solid milk  
chocolate foil wrap  
eggs. 8 oz.

Reg. 1.00 **85¢**  
Chocolate cream  
eggs. Assorted 10-pack.  
7 oz.



**35¢** Reg. 45¢  
your choice  
Assorted jelly eggs  
Select from 12 oz. bags of  
spiced, assorted or black.



**45¢** Reg. 60¢  
Marshmallow egg crate. Chocolate  
covered marshmallow eggs. 4 1/2 oz.



Assorted wicker  
baskets now only

**1.00 to 3.00**  
ea.

Reg. 1.50 to 3.50

Choose from a wide variety of  
stylish wicker baskets for  
Easter or any occasion. Ideal  
for centerpieces.



**25¢** Reg. 40¢  
Green Easter grass. Non-  
flammable. 2 oz. bag.

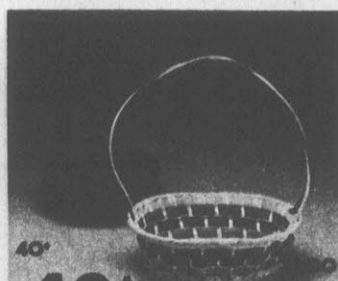

**40¢** Reg. 55¢  
Bamboo Easter basket  
8" wide and 3" deep.  
Oval vinyl basket.  
Reg. 1.25 ..... 1.00



**1.30** Reg. 1.65  
Dudley's Shake-An-Egg  
Fantastic new egg  
coloring concept.

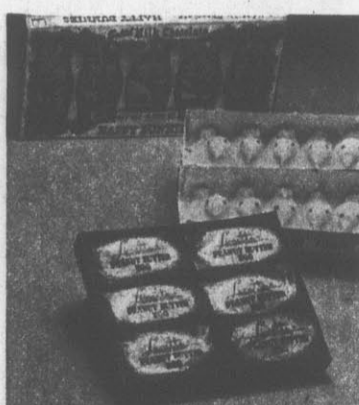

Tasty treats to  
fill your basket

**70¢**  
Milk chocolate foil wrap  
bunnies. 5-pack.

**35¢**  
10 yellow candy peeps  
Delicious marshmallow.  
2 3/4 oz.

**75¢**  
Linette peanut butter  
eggs. Chocolate covered.  
6-pack. 6 3/8 oz.



**90¢**  
Bendable  
bunny. 11"  
bunny can be  
bent into any  
position.



**2.95** Reg. 3.75  
Easter basket filled with  
candy. 9.75 oz.

# CLARKS

**RAINCHECK**  
If we sell out of any advertised  
specials, you will receive a written  
order, "Raincheck" which entitles  
you to buy the item at the adver-  
tised price when our stock is  
replenished.  
\*(excluding clearance items)

## New York

632 Upper Glen Street  
Glen Falls

## North Carolina

Memorial Drive & Farmville Hwy.  
West End Shopping Center  
Greenville

U.S. Highway 158 & Theatre Ave.  
Roanoke Rapids

Highway 70 & 17  
New Bern

## Indiana

710 North Broadway  
Peru

## Pennsylvania

661 East Main Street  
Bradford

## South Carolina

Broad Street-U.S. Highway 76 & 378  
Sumter

## Ohio

Highway 52 & Maybert Street  
Portsmouth

## Georgia

207 South Dawson Street  
Thomasville

## Tennessee

814 Memorial Blvd.  
Murfreesboro

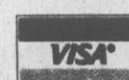

Just say "CHARGE-IT"

# St. Patrick's Day SALE

# Kroger Sav-on



### ADVERTISED ITEM POLICY

Each of these advertised items is required to be readily available for sale in each Kroger Sav-on Store, except as specifically noted in this ad. If we do run out of an advertised item, we will offer you your choice of a comparable item, when available, reflecting the same savings or a raincheck which will entitle you to purchase the advertised item at the advertised price within 30 days.

**OPEN 7 DAYS A WEEK  
7 AM till MIDNIGHT**

**600 Greenville Blvd.  
Greenville, N.C.**

PRICES EFFECTIVE MARCH 13-MARCH 18, 1978  
COPYRIGHT 1978 KROGER SAV-ON  
WE RESERVE THE RIGHT TO LIMIT QUANTITIES

DESITIN  
**Dabaways**



80  
CLOTHS

**79<sup>c</sup>**



**Lysol**

SPRAY  
DISINFECTANT  
12 OZ.  
SIZE



**1<sup>19</sup>**

MAGLA  
**Sponges**



**3/1<sup>00</sup>**

12 PACK

DOMINO  
**Sugar**

**558<sup>c</sup>**

LB.  
BAG

LIMIT 1  
WITH \$7.50 PURCHASE

**Contac**



12 HOUR RELIEF  
20 CAPSULES

**1<sup>79</sup>**

**Kroger Sav-on . . .  
We're A Whole Lot More  
Than Just One Store**

# St Patrick's

**Kroger**  
**Sav-on**  
FOOD AND  
DRUG STORE

MAGLA  
**Sponges**

12 PACK

**3 / 1<sup>00</sup>**



GULF  
GULFPRICE  
**Single-G**

MOTOR OIL

**2 / 88<sup>c</sup>**



**Lysol**

SPRAY DISINFECTANT  
12 OZ. SIZE

**1<sup>19</sup>**



LUMNISCOPE  
**Blood  
Pressure  
Kit**

**10<sup>99</sup>**

BRECK  
**Cream Rinse** **19<sup>c</sup>**  
2 OZ. TRIAL SIZE

LIBERTY ST.  
**Shampoo** **59<sup>c</sup>**  
16 OZ.  
ASSORTED SCENTS

SWEDISH  
**Tanning  
Secret** **69<sup>c</sup>**  
OIL OR LOTION  
4 OZ. SIZE

**Contac**

12 HOUR RELIEF  
20 CAPSULES



**1<sup>79</sup>**

DESITIN  
**Dabaways**

80 CLOTHS

**79<sup>c</sup>**



#5155  
EVEREADY  
**Commander  
Lantern** **11<sup>99</sup>**  
WITH BATTERY

SCRIPTO  
**Mighty  
Match**

**2 / 88<sup>c</sup>**

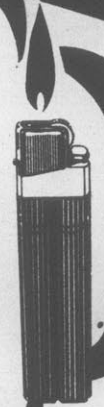

PANASONIC  
**Portable TV** REGULAR **129<sup>95</sup>**  
BLACK AND WHITE  
TR822  
SALE PRICE **99<sup>99</sup>**



**CoTylenol**

LIQUID COLD FORMULA  
FOR CHILDREN

**1<sup>79</sup>**

# Day Sale



**Rose Milk  
Skin Care Cream**

8 OZ. SIZE



**97<sup>c</sup>**

**Charlie's  
Angels**



Dolls  
REG. **4<sup>99</sup>**  
SALE  
PRICE

**1<sup>88</sup>**

WEBBER  
SMOKEY JOE BAR-B-Q GRILL

REG. **29<sup>95</sup>**  
SALE  
PRICE **22<sup>88</sup>**

RUBBERMAID  
**11"  
Hanging  
Planter**

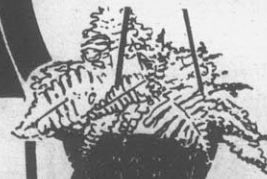

**2<sup>66</sup>**

ASPIRIN-FREE

**Anacin-3**

60 COUNT

**1<sup>29</sup>**



**Fast Wheels**

TWIN PACK CAR TOYS

**77<sup>c</sup>**

NORTHRUP KING  
**Punch 'n Grow**

REG. **1<sup>09</sup>**

SALE **88<sup>c</sup>**

RUBBERMAID  
**Ice Cube  
Bin**

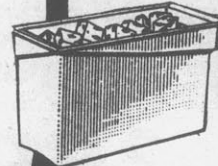

**99<sup>c</sup>**

**Shake & Store**

PITCHER **69<sup>c</sup>**

**Q-Tips**

88 COTTON SWABS

**59<sup>c</sup>**



NEVCO  
**Wooden Chopping  
Blocks**

3 SIZES **1<sup>99</sup>**

RUBBERMAID  
**Side Kick**

COOLER

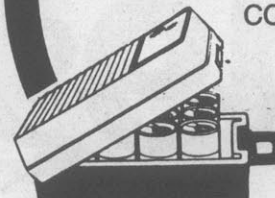

**6<sup>88</sup>**



**Kroger Sav-on...**

# Your Meat

## YOUR bakery store

Select from delicious pies, cakes, bread, donuts and other oven-fresh delights all made and baked right here in the store! You'll know it's oven-fresh and you can be sure it's delicious when it comes from the Kroger Sav-On Bakery. And — you'll wonder how we can sell these deliciously-fresh baked foods at such low prices.

CHEWY, FRESH BAKED  
**Chocolate Chip Cookies**

DOZ.

**99<sup>c</sup>**

Dinner Rolls... DOZ. **59<sup>c</sup>**

Eclairs ..... FOR **269<sup>c</sup>**

PINEAPPLE  
**Coconut Danish**

2 FOR

**49<sup>c</sup>**

USDA CHOICE  
**Sirloin Steak**  
LB. **168**

USDA CHOICE BONELESS ROLLED & TIED OR FLAT

**Beef Briskets**

LB.

**148**

USDA CHOICE BONELESS BOSTON

**Roll Roast** .....

LB.

**148**

USDA CHOICE BEEF

**Spare Ribs** .....

LB.

**59<sup>c</sup>**

USDA CHOICE BEEF

**Neck Bones** ...

LB.

**78<sup>c</sup>**

EXTRA LEAN

**Ground Beef**

LB.

**108**

FRESH CHUCK QUALITY

**Ground Beef**

LB.

**118**

### USDA Choice Beef Sale

BONELESS  
**Top Sirloin Steaks**

LB. 2.47

8-8 OZ. AVG. WT. STEAKS  
TOTAL WT. 4 LBS. OR MORE EA. PKG.

**9<sup>88</sup>**

BONELESS  
**Sirloin Tip Steaks**

LB. 2.18

10-8 OZ. AVG. WT. STEAKS. TOTAL WT. 5 LBS. OR MORE—EA. PKG.

**10<sup>88</sup>**

BONELESS  
**Rib Eye Steaks**

LB. 3.22

8-8OZ. AVG. WT. STEAKS. TOTAL WT. 4 LBS. OR MORE, EA. PKG.

**12<sup>88</sup>**

**We Feature**



**USDA CHOICE BEEF**

TAIL-LESS

**T-Bone Steak** .....

SHANK HALF OR WHOLE

**Lamb Legs** .....

HOLLY FARMS MIXED

**Fryer Parts** ... LB.

OSCAR MAYER  
**Sliced Bacon** ...

KNEIPS CORNED BEEF  
**Rounds & Briskets**

# at Store



eature

SDA

CHOICE

EEF

GROUND FRESH DAILY  
**Ground Beef**  
LB. **88<sup>c</sup>**

... LB. **1<sup>98</sup>**

WHOLE  
... LB. **2<sup>29</sup>**

ED  
... LB. **48<sup>c</sup>**

... LB. **1<sup>59</sup>**

BEEF  
... LB. **1<sup>29</sup>**

- FRESH LOIN CUT  
**Lamb Chops** ... LB. **3<sup>59</sup>**
- LOIN HALF PORK LOIN CUT INTO  
**Pork Chops** ... LB. **1<sup>08</sup>**
- PORK LIVER, TAILS OR  
**Neck Bones** ... LB. **38<sup>c</sup>**
- HOLLY FARMS LIVER OR  
**Gizzards** ..... LB. **79<sup>c</sup>**
- KROGER MEAT OR  
**Beef Weiners** 12-OZ. PKG. **89<sup>c</sup>**
- BULK PACKAGED PERCH OR  
**Cod Fillets** ..... LB. **1<sup>39</sup>**

FRESH WHOLE OR RIB HALF  
**Pork Loin Cut Into Pork Chops**  
LB. **98<sup>c</sup>**



## BUY BULK PRODUCE

You Get To Hand Select The Exact Fruits & Vegetables You Want Instead of Buying A Prepared Package And You Have Over 100 Varieties Of Fresh Fruits And Vegetables To Choose From.

U.S. NO. 1  
**White Potatoes**  
LB. BAG **10 68<sup>c</sup>**

1ST OF THE SEASON FRESH  
**Red Ripe Strawberries** .. QT. **99<sup>c</sup>**

FRESH  
**Collard Greens** .... BN. **69<sup>c</sup>**

1ST OF THE SEASON THOMPSON  
**Grapes** (SEEDLESS) ..... LB. **99<sup>c</sup>**

FRESH TENDER  
**Broccoli** ..... EA. **59<sup>c</sup>**

RED RIPE  
**Watermelon** ... LB. **19<sup>c</sup>**

GREEN TOP  
**Bunch Carrots** .... **3 FOR 1<sup>00</sup>**

WASHINGTON STATE GOLD DELICIOUS  
**Apples** ..... LB. **49<sup>c</sup>**

1ST OF THE SEASON EA. **69<sup>c</sup>**  
**Cantaloupes**



# frozen food sale

## BANQUET Dinners

ASSORTED VARIETIES

**2** 11 OZ. PKGS. **1<sup>00</sup>**

- BIRDSEYE AWAKE Orange Drink .. **2** 12 OZ. CANS **1<sup>00</sup>**
- KROGER GLAZED (DOZEN) Doughnuts ..... 14 OZ. BOX **59<sup>c</sup>**
- AVONDALE SHOESTRING Potatoes ..... 3 1/2 LB. BAG **85<sup>c</sup>**
- BANQUET MAN PLEASER Dinners ..... 17 OZ. PKG. **99<sup>c</sup>**
- FREEZER PLEEZER Twin Pops ..... 12 COUNT BOX **59<sup>c</sup>**

## KROGER PRE-WHIPPED Topping

**3** 9 OZ. BOWLS **1<sup>00</sup>**

- KROGER ENTREE Easy Dinner ..... 2 LB. BOX **99<sup>c</sup>**
- KROGER PEAS OR Cut Corn ..... **3** 10 OZ. PKGS. **1<sup>00</sup>**
- AVONDALE French Fries **2** 2 LB. PKGS. **88<sup>c</sup>**
- KROGER 10 OZ. Pie Shells ..... PKG. OF 2 **39<sup>c</sup>**
- KROGER BRUSSELS SPROUTS, FORDHOOK, LIMAS OR Broccoli Spears **2** 10 OZ. PKGS. **88<sup>c</sup>**
- KROGER CONCENTRATED Orange Juice ... 32 OZ. CAN **1<sup>59</sup>**

# St Patrick's

## 32 OZ. RETURNABLE Pepsi Cola

**6** 32 OZ. BTLs. FOR **1<sup>39</sup>** PLUS DEPOSIT

LIMIT 1-6 PACK

## DOMINO Sugar

**5** LB. BAG **58<sup>c</sup>**

LIMIT ONE WITH 7.50 PURCHASE

- CARNATION COFFEE MATE Creamer ..... 16 OZ. JAR **1<sup>19</sup>**
- CHATHAM CHUNK Dog Food ..... 10 LB. BAG **1<sup>59</sup>**
- STOKELY VAN CAMP Beenee Weenee **3** 8 OZ. CANS **1<sup>00</sup>**
- DOUBLE O Pink Salmon .... 1 LB. CAN **1<sup>69</sup>**
- STOKELY Pear Halves .. **2** 16 OZ. CANS **88<sup>c</sup>**
- SPOTLIGHT Bean Coffee .... 1 LB. BAG **2<sup>79</sup>**
- KRAFT FRENCH OR 1000 Island Dressing 8 OZ. BOTTLE **49<sup>c</sup>**
- ARMOUR Vienna Sausage **3** 5 OZ. CANS **1<sup>00</sup>**
- LYSOL LIQUID Disinfectant ..... 12 OZ. BOTTLE **1<sup>09</sup>**
- FRENCH'S INSTANT Potatoes ..... **2** 6 1/2 OZ. PKG. **88<sup>c</sup>**
- KROGER 10X AND Brown Sugar ... 1 LB. BOX **38<sup>c</sup>**
- NESTLE QUICK Chocolate ..... 2 LB. PKG. **1<sup>99</sup>**

## KRAFT MACARONI Dinners

**4** 7 1/4 OZ. BOXES **1<sup>00</sup>**

STOKELY Green Peas **3** 17 OZ. CANS **88<sup>c</sup>**

Stokely Catsup 32 OZ. BTL. **68<sup>c</sup>**

## COUNTRY CLUB

### Butter

1-LB. QTRS. **1<sup>09</sup>**

## Dawn Fresh Dairy Foods

- Hungry Jack Biscuits ..... **4** 5 COUNT CTN. **1<sup>00</sup>**
- PARKAY SOFT Margarine ..... 1 LB. PKGS. **66<sup>c</sup>**
- KRAFT MIRACLE STICK Margarine ..... **2** 1 LB. PKGS. **1<sup>00</sup>**
- KROGER Cottage Cheese **2** 24 OZ. CTNS. **88<sup>c</sup>**
- BORDEN SINGLE SLICES Cheese Slices .... 9 OZ. PKG. **88<sup>c</sup>**

# Day Sale

in store restaurant

KRAFT  
**Mayonnaise**  
32 OZ. JAR **58<sup>c</sup>**  
LIMIT ONE WITH 7.50 PURCHASE

KROGER  
**Pot Pies**  
ASSORTED VARIETIES  
5 8 OZ. PKGS. **1<sup>00</sup>**

CORN BEEF & CABBAGE  
**Lunch Plate**  
INCLUDES 2 VEGETABLES ROLL & BUTTER **268**  
BBQ PORK Spare Ribs ..... LB. **1<sup>99</sup>**  
Free Ice Tea with all plate lunches this week  
REUBEN Sandwich ..... EACH **1<sup>29</sup>**

STOKELY CREAM STYLE OR WHOLE KERNEL  
**Corn**  
3 17 OZ. CANS **88<sup>c</sup>**

- KROGER Peanut Butter .. 12 OZ. JAR **59<sup>c</sup>**
- KEEBLER CRACKERS Town House .... 16 OZ. BOX **79<sup>c</sup>**
- KRAFT Bar B. Q. Sauce 18 OZ. BOTTLE **65<sup>c</sup>**
- KROGER (IN JUICE) Pineapple ..... 2 20 OZ. CANS **1<sup>00</sup>**
- CASCADE DISHWASHER Detergent ..... 50 OZ. BOX **1<sup>49</sup>**
- LUZIANNE RED LABEL Coffee ..... 1 LB. BAG **2<sup>19</sup>**
- COUNTRY STYLE Rolls ..... 2 13 OZ. BAG **1<sup>00</sup>**
- BUNKER HILL Sliced Beef ..... 15 OZ. CAN **1<sup>06</sup>**
- LIPTON Tea Bags ..... 48 COUNT BOX **99<sup>c</sup>**
- STOKELY Tomato Sauce 5 8 OZ. CANS **1<sup>00</sup>**
- KROGER Flour ..... 5 LB. BAG **49<sup>c</sup>**
- ARMOUR Treet ..... 12 OZ. CAN **88<sup>c</sup>**

STOKELY Apple Sauce 3 17 OZ. CANS **1<sup>00</sup>**  
CAMPBELL'S SOUP Chicken Noodle 10 1/4 OZ. CANS **488<sup>c</sup>**

delicatessen  
ALL BEEF  
**Sausage**  
LB. **249**  
Bleu Cheese .... LB. **249**  
Braunschweiger . LB. **149**  
Hard Salami ..... LB. **219**

KROGER  
**Cream Cheese**  
2 8 OZ. PKGS. **1<sup>00</sup>**

FRUIT  
**Hi-C Drinks**  
46 OZ. CAN **44<sup>c</sup>**

VAN CAMP  
**Pork & Beans**  
4 16 OZ. CANS **1<sup>00</sup>**

# Kroger Sav-on



**WHY NOT**  
 Transfer Your Prescriptions to Kroger Sav-ons

## pharmacy

COME IN AND TALK WITH ONE OF OUR FRIENDLY, COURTEOUS REGISTERED PHARMACISTS or please call

**756-7393**  
 ... you won't find better selections or prices any where in town!

VALUABLE COUPON

ENTRY BLANK  
**FREE DRAWING**  
 INFANTS PLAYPEN  
 \$30<sup>00</sup> RETAIL VALUE

NAME \_\_\_\_\_

ADDRESS \_\_\_\_\_

PHONE \_\_\_\_\_

AT OUR PHARMACY  
 DEADLINE — MARCH 25, 1978

# St Patrick's Day SALE

HAND MADE  
**Easter Baskets**

**1.99**

AND UP



RODDA

## Marshmallow Bunnies

YELLOW OR PINK  
 16 COUNT

**2/88<sup>c</sup>**

FILL 'N THRILL

## Plastic Eggs

12 COUNT

**77<sup>c</sup>**

BRACHS

## Hide & Seek

CANDY EGGS

**59<sup>c</sup>**

RODDA

## Marshmallow Peeps

PINK  
 10 COUNT

**33<sup>c</sup>**

INFLATABLE

## Easter Bunny

38 INCHES

**88<sup>c</sup>**

'HOLLOW

## Chocolate Bunnies

1 OZ.

**2/39<sup>c</sup>**

## Easter Grass

IN ASSORTED  
 COLORS

2 1/4 POUND BAG

**29<sup>c</sup>**

PAAS

## Easter Egg

COLORING KIT  
 REG.

**1.19**

SALE  
 PRICE

**77<sup>c</sup>**



MILK CHOCOLATE

## Candy Eggs

**2/49<sup>c</sup>**

2 OZ. SIZE

**Kmart**  
THE SAVING PLACE

# Easter Sale



Master Charge® or  
Visa® accepted  
in most areas.



## Crisp, No-Iron Dress Shirts

**WHITE'S RIGHT  
FOR MEN NOW**

Our Reg. 5.96 **3<sup>96</sup>**  
Sale Ends Sat.

What's new for spring? White design on white polyester/cotton gives this shirt a subtle lift.

**BIGGER BOYS'  
STYLE CHOICE**

Our Reg. 3.97 **2<sup>57</sup>**  
Sale Ends Sat.

The colors of spring are here... in polyester/cotton shirts with French front.

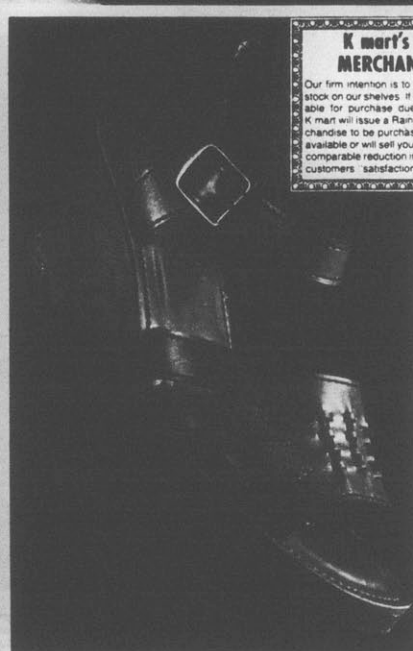

**K mart's ADVERTISED  
MERCHANDISE POLICY**

Our firm intention is to have every advertised item in stock on our shelves. If an advertised item is not available for purchase due to any unforeseen reason, K mart will issue a Rain Check on request for the merchandise to be purchased at the sale price whenever available or will sell you a comparable quality item at a comparable reduction in price. Our policy is to give our customers satisfaction always.

**PERMANENT  
PRESS**  
NO IRON REQUIRED



### EASTER DRESSES

Sale Ends **\$7**  
Saturday

Softly feminine 'pretty girl' dresses in fresh new styles... all of polyester with eye-catching trim. In Easter-egg colors. 7-14.

### DRESS-UP TOPS

Our Regular 5.96 **4<sup>66</sup>**  
Sale Ends Saturday

Sweetly-fashioned blouses of polyester/cotton; lace accents, lovely colors. 7-14.  
Our 5.57, Girls' 4-6X Other Styles... 4.22

### WEDGE SANDALS

Our Regular 6.97 **4<sup>91</sup>**  
Sale Ends Saturday Pair

You'll set the fashion pace in easy-going spring sandals. Styled of burnt tan vinyl atop a wooden wedge. Women's sizes.

### LITTLE 3-PC. SUITS

Our Regular 13.97 **9<sup>97</sup>**  
Sale Ends Saturday

His very own dress suit, tailored of polyester/cotton with boxer-style flare slacks, vest and jacket in handsome colors. 2-4.



**Kmart**  
THE SAVING PLACE

## Breath-of-spring Matchmates

Our Reg. 5.96-9.96  
Sale Ends Saturday

**388 788**

To

Fresh as mint, rich as royal jade! Our spring collection lets you mix and match with great distinction... pants, skirts, and tops galore! Blouson tée shirts, tunics, peasant, dressy tops, even jac shirts! Choose from floral prints or solid colors. In washable polyester.

Our Reg. 5.96 Blouson Tee Shirt .....3.88  
 Our Reg. 6.96 Fashion Pants .....4.88  
 Our Reg. 6.96 Solid Color Skirt .....4.88  
 Our Reg. 6.96 Choice of Tops .....5.88  
 Our Reg. 8.96 Print Skirt .....6.88  
 Our Reg. 9.96 Long-sleeved Jac Shirt , 7.88

**Kmart**  
THE SAVING PLACE

# Easter Sale



## PARADE OF PRETTY EASTER TOPPINGS

Your Choice  
Our Reg. 6.96

**522**  
Sale Ends Sat.

Light, airy and delicately feminine. Huge collection includes soft gauze tops, dressy blousons and lace-touched peasant looks of easy-to-care-for polyester/cotton. Sensational blouses of wrinkle-resistant polyester. You'll like them!

## FASHION PANTS

Our Regular  
10.96-11.96

**922**  
Sale Ends Sat.

You'll look smart in these new-for-spring styles! Polyester/cotton or polyester in woven looks, Calcutta cloth or linen-like finish. Lively colors.

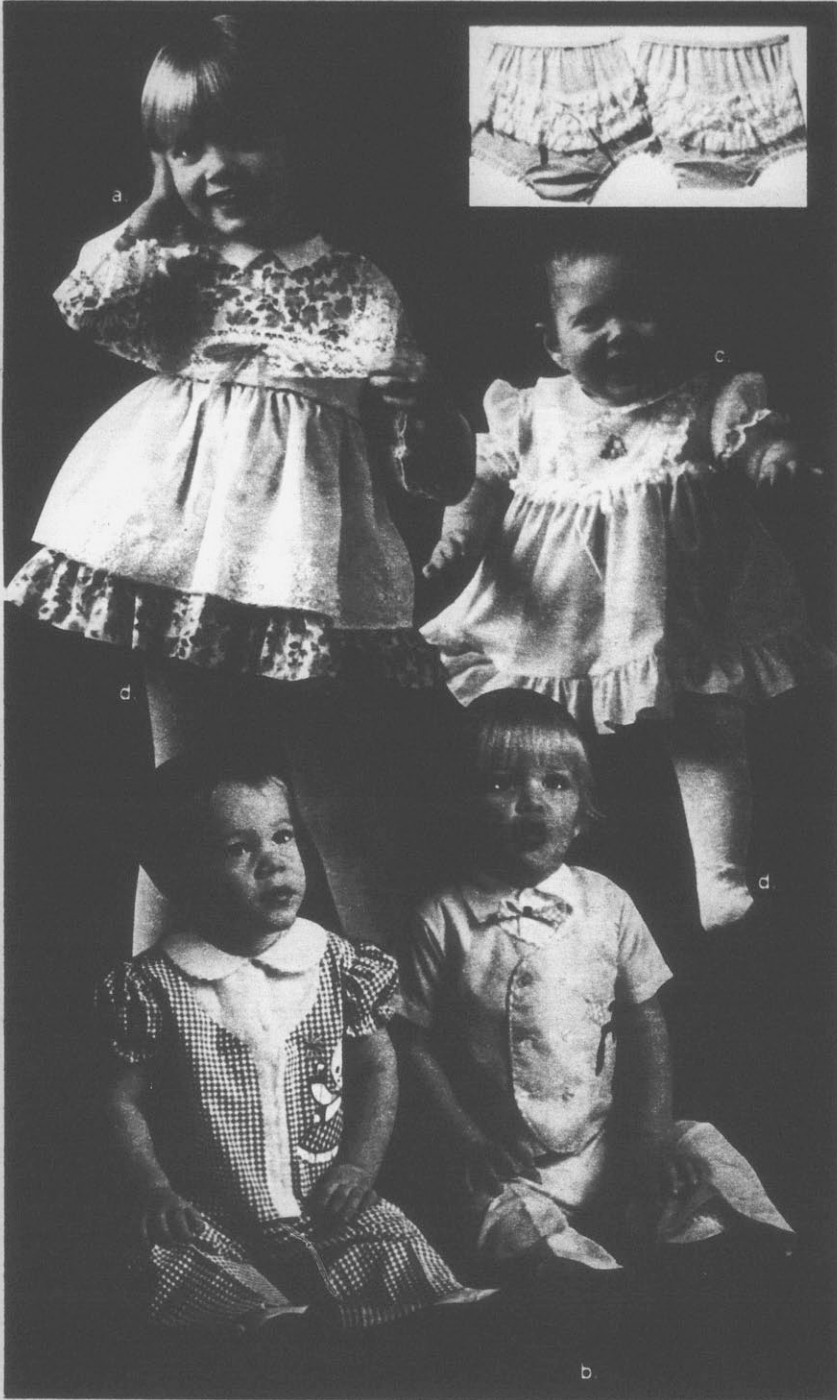

### a. EASTER DRESSES

Our Regular 6.97  
Sale Ends Saturday **4.97**

Sweet confections frosted in embroidery, lace or ruffles. Polyester/cotton. 2-4. Our 76¢ Rhumba Panties, 2-4.... 2/\$1

### b. BUTCHER SETS

Our Regular 3.33  
Sale Ends Saturday **2.58**

Cute styles for baby girls and boys. Solid colors, plaids, checks; coordinated sets of polyester/cotton. 9-18 mos.

### c. INFANTS' STYLES

Our Regular 4.97  
Sale Ends Saturday **3.97**

Duco dots and pastels in a rainbow of styles with dainty trim. Polyester/cotton or cotton/rayon. 9-18 mos.

### d. RHUMBA TIGHTS

Our Regular 1.66  
Sale Ends Saturday **1.23**

Rhumba-ruffled nylon tights with plastic lining. White and pastels. 6 to 18 mos. Our 1.27-1.37 Unlined Tights, 1-5....\$1

### FANCY KNIT TOPS

Our Reg. 3.96  
Sale Ends Saturday **3.22**

New soft-look tees of polyester/cotton. Fluted muscle-sleeve blousons, peasant styles and more. 7-14.

### PRE-WASHED JEANS

Our Reg. 6.57-6.96  
Sale Ends Saturday **5.44**

Classic blue jeans, so soft and comfortable in pre-washed cotton denim. Super styles to please sizes 7-14. Our 5.57-5.96, Girls' Jeans, 4-6X, 4.44

### T-SHIRT DRESSES

Our Reg. 8.96  
Sale Ends Sat. **7.44**

Pretty two-piece look in many styles. Polyester and polyester/cotton. 7-14. Our 7.96, Sizes 4-6X.....6.44



**Kmart**  
THE SAVING PLACE

**Kmart**  
THE SAVING PLACE

# Easter Sale



## a. DRESSY ORGANIZER BAGS

Our 8.97. Spacious handbags with 3 compartments, 2 zipper pockets, zip closure. In rich, fashionable leather-like vinyl.

**5<sup>97</sup>**

## b. COLORFUL COMPACT CLUTCHES

Our 2.97. Petite, neat organizers with photo sleeve, zip compartment and change purse. In eye-catching leather-look vinyl.

**2<sup>67</sup>**

## c. CANVAS ORGANIZER CLUTCH

Our 3.97-4.97. Roomy rayon canvas see-through organizer holds 6 credit cards or ID under flap, long zipper pocket.

**3<sup>57</sup>**



## HATS FOR FUN AND SUN

Sale Ends Saturday **1<sup>93</sup>** to **2<sup>28</sup>**

**Sea grass straws** to frame your face in flattery. Our sensational selection includes sassy short-brim look, casual visor cap with burlap trim, more! .....**1.93**  
**Pretty picture hats** for spring belles. Our romantic collection has softest styles with wide brim and flower accent. Ideal for spring and summer. ....**2.28**

## CANVAS/LUCITE™ CARRYALL OR MACRAME BAG, WITH BELT

Our Regular 5.97  
Sale Ends Saturday **4<sup>97</sup>**  
Your Choice

- a. Clever, convenient bag has clear Lucite™ handle, large compartment, outside pockets.
- b. Super-sized cotton macramé bag has canvas lining, double-handle, pocket and a belt you can wear! Save now at K mart.



Compare... why pay more?

## ELEGANT GLASS SERVINGWARE

Our Regular 97¢—Sale Ends Sat.

Wexford\* fine glass serving pieces in choice of sugar and creamer, relish tray, butter dish, ash tray, more!

**57¢**  
Ea.

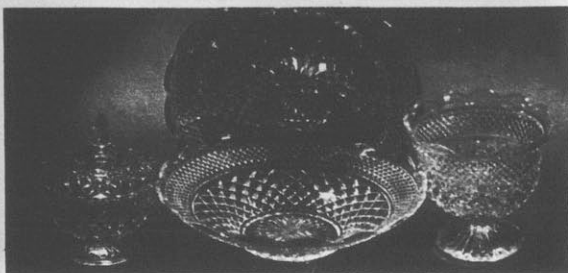
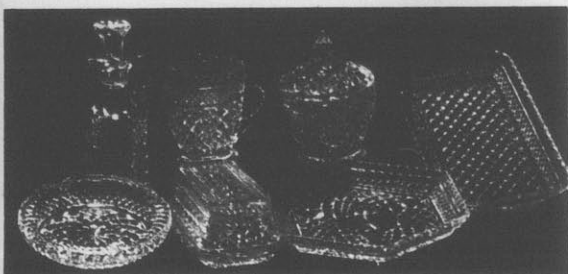

## WEXFORD® CLASSIC GLASSWARE

Our Regular 2.77—Sale Ends Sat.

Beautiful, practical, quality glass serving bowl, platter, candy dish or footed bowl, now at savings!

**1.88**  
Each

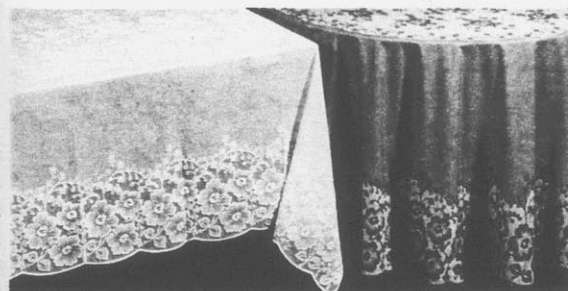

## LOVELY VINYL TABLE COVER

Popular 52x70" cover in choice of basket-weave or beautiful floral lace designs.

Our 4.97, 70"-Diameter Round Cover, 3.77  
Our 4.97, 60x90" Oblong or Oval . . . . 3.77

**2.57**  
Our  
3.37

## CAFETERIA SPECIAL

Available Only at Stores With Cafeteria



## HOT TURKEY SANDWICH

Plus whipped potatoes, gravy and cranberry sauce.

**1.27** With 10-Oz. Coke\*  
\*Trade Mark

## MINUTE GRILL CHEF

Sale Ends Sat.

Burgers, sandwiches. Reversible non-stick grid.

**8.96**



Fitted Style

Our 9.77, 53x75" Full Size . . . 6.96  
Our 12.47, 60x80" Queen Size, 8.44

## TWIN MATTRESS PAD

Our Regular 7.77

Cotton/polyester, nylon tricot back, polyester fill.

**4.97**  
38x75"

**Kmart**  
THE SAVING PLACE

# Easter Sale



a. S/M, MT/T



b. P, M, MT, T



c. S/M, MT/T

## a. 'PANTI-ALL' HOSE

Our 97¢—Sale Ends Sat.

Panty hose, panty in one! Nylon, with cotton crotch.

**68¢**

## b. CONTROL-TOP HOSE

Our Reg. 1.77—Sale Ends Sat.

Nylon panty hose, nylon/Lycra® spandex/cotton crotch.

**1.47**

## c. SUPPORT HOSE

Our Reg. 1.88—Sale Ends Sat.

"Awake" pantyhose of stretch nylon/Lycra® spandex.

**1.47**

\*DuPont Reg. TM

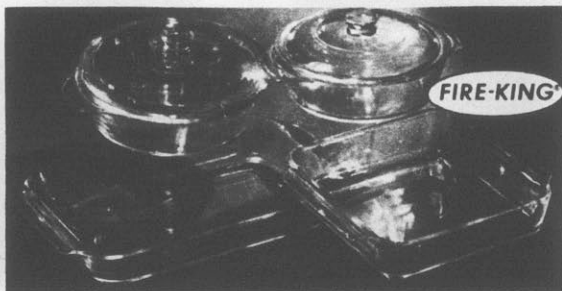

FIRE-KING®

## FIRE-KING® GLASS OVENWARE

Our Reg. 1.97-2.73—Sale Ends Sat.

Goes from oven to table to freezer! Safe for dishwasher, microwave ovens. 1 and 1½-qt. casseroles, 8"-sq. cake dish, and utility dish.

**1.28**



## PRACTICAL PLASTICWARE AT SAVINGS

Our Reg. 2.97-3.97

**1.96**  
Set or Each

Your Choice

Sturdy plasticware. Set of 2¼-qt. pitcher with 4, 14-oz. insulated tumblers; 48-qt. wastebasket; 44-qt. wastebasket with flip-top cover; or 1-bu. round laundry basket.

## PIERCED OR CLIP EARRINGS

Our Regular 2.97—Sale Ends Sat.

Dazzling ear fashions in hoops, drops, stonesets, geometrics, white enamels and more, in pierced and clip-on styles.

**1.97**  
Pair

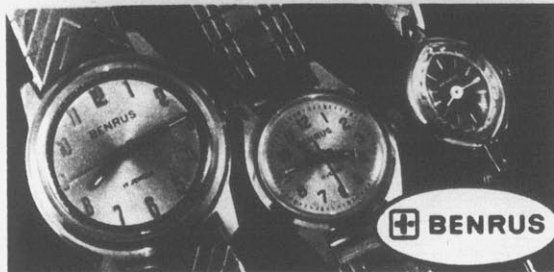

**BENRUS**

## WATCHES FOR MEN OR WOMEN

Our Reg. 31.97—Sale Ends Sat.

Benrus' 17-jewel watches in styles for men and women, including nurse's model. Save!

**26.97**



## 7-PC. ALUMINUM COOKWARE SET

Sale Ends Saturday

Includes 1-qt. covered saucepan; 2-qt. covered saucepan; 5-qt. Dutch oven with cover and 10" fry pan.

**17.57**



## LECTRO 110 CAMERA

Our Reg. 35.68

Pocket camera with built-in strobe unit.

**27.88**



Other Colors Available

## STUFFED HASSOCKS

Our Regular 6.96

15½" round or 14" sq., in vinyl with foam-padded top.

**\$5**

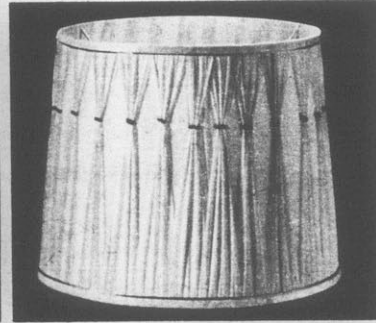

## QUALITY LAMP SHADES

Our Reg. 4.96-5.96

14" to 16" tall shades of vinyl taffex fabric.

**3.96**



## "UPSY DAISY" TERRY KITCHEN ACCESSORIES

Our Reg. 88¢ - 2.97

**76¢** to **2.27**

Please pick our daisies, brighten your kitchen! Sheared cotton/polyester.  
Our 88¢, 12" Dishcloth, 76¢  
Our 1.57, 16x26" Towel, 1.17  
Our 1.27, 7x7" Potholder, 97¢  
Our 1.77, Oven Mitt... 1.47  
Our 2.97, Half-Apron, 2.27

Also in Yellow Ginger

## 8½x11½' HERCULON® OLEFIN RUG

Sale Ends Saturday

Durable, stain- and soil-resistant loop pile, latex back. Save now.

Urethane Foam Pad, . . . . . 5.33

**27.88**  
8½x11½-ft.

\*Hercules Reg. TM

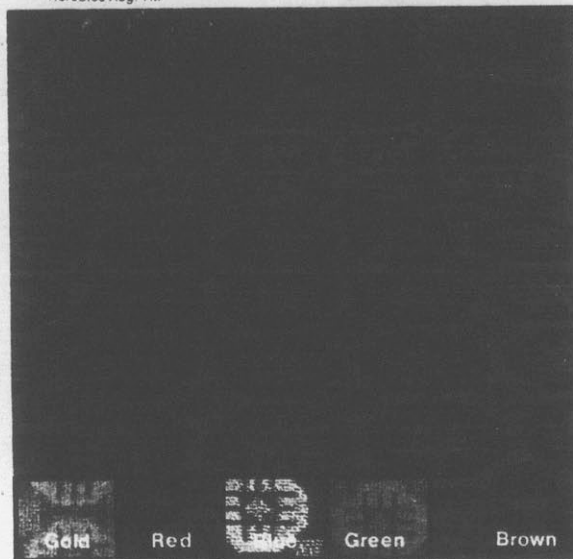

## DECORATIVE WOOD TABLE LAMPS

Our Regular 27.88-29.96

34" tall lamps in wood with glass; or wood with cast or polished metal. Fabric-covered vinyl shades.

**19.88**

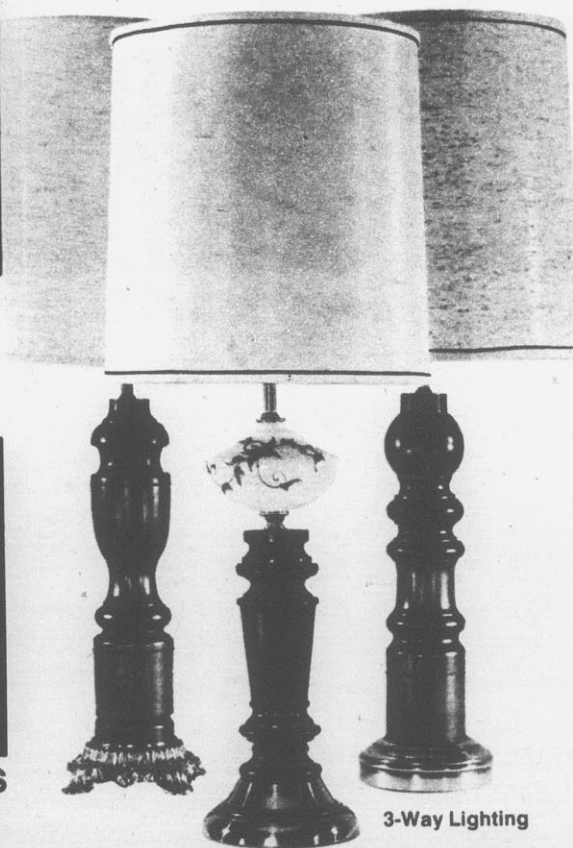

3-Way Lighting

## COORDINATING SPORT COAT 'N SLACK SETS

Our Regular 37.88 Sportcoat  
Our Regular 10.96 or 12.96 Slacks

Sale  
Ends Sat. **\$36** 2-Pc. Set

Choose your own 2-piece set and save. Single-breasted, 2-button sport coat and belt-loop flared slacks make a winning combination in Dacron® polyester or polyester/nylon. Coordinate solid colors with patterns. Trim, regular or matinee cut slacks. Sport coats in men's sizes.

Patterns and colors may vary in each store.

## NO IRON SHORT-SLEEVE DRESS SHIRTS

Our Reg. 6.88-6.96

**4.96**  
Each

**a. Tone-on-Tone Solids.** Polyester/cotton with popular, regular collar.

**b. Ultressa® Twill In Prints.** Textured polyester, long-point collar.  
\*Klopman Reg. TM

**c. Stunning Solids.** Polyester interlock weave with long-point collar.

**d. Fashion Prints.** No-iron polyester styled with long-point collar.

Our 2.96 Ties, Ea. , 1.97

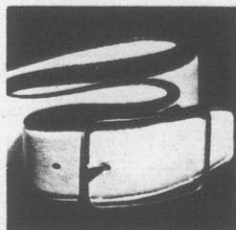

## REVERSIBLE DRESS BELT

Our Reg. 4.97 **3.77**

Springtime navy reverses to summertime white. 1½" leather belt. Save.

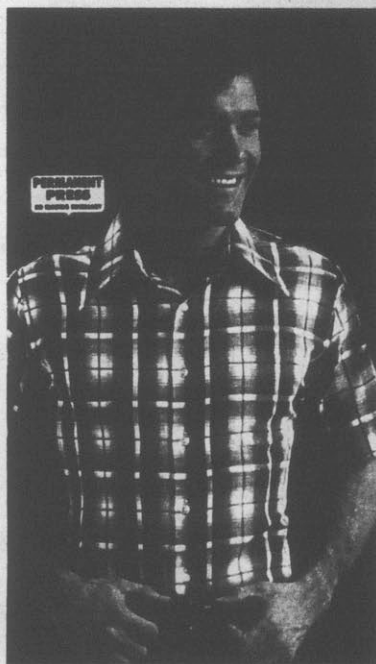
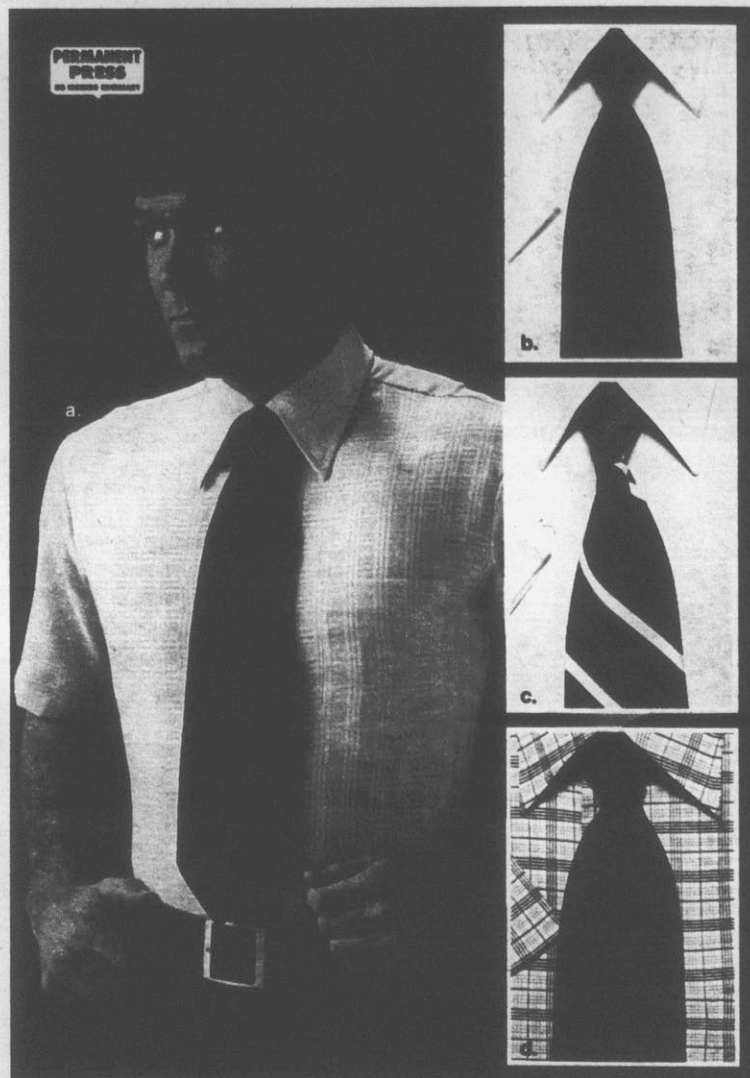

## GINGHAM SPORT SHIRTS

Our Reg. 5.96

**4.66**

A classic look in wrinkle-resistant polyester/cotton with banded, long-point collar and one pocket. Save.

## MEN'S KNIT SPORT SHIRTS

Our Reg. 7.44

**5.44**

Short-sleeved comfort in shirts designed to give men freedom of movement. Fashionable Y-neck, placket front. Acrylic knit.

DUPONT  
Deacon

**Kmart**  
THE SAVING PLACE

**Kmart**  
THE SAVING PLACE

# Easter Sale

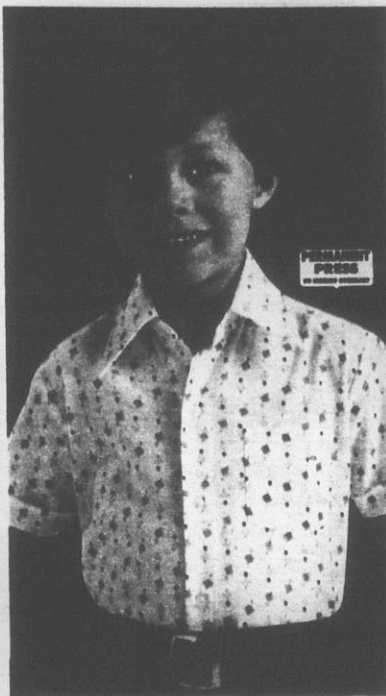
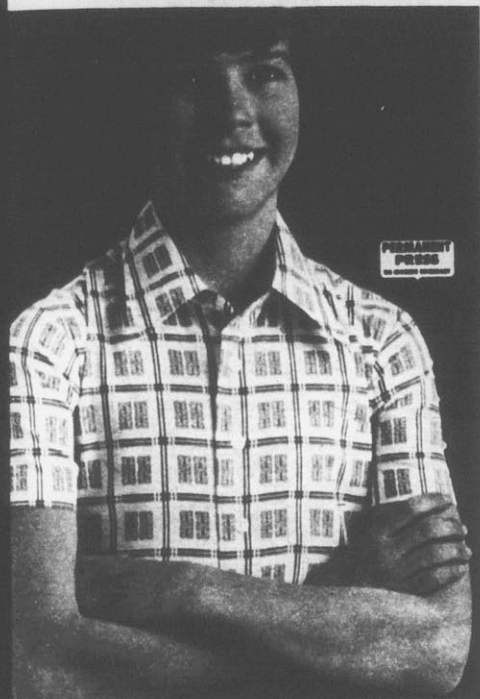

## JR. SPORT SHIRTS

Our Regular 2.97  
Sale Ends Saturday **1.97**

Short-sleeved shirts in a spirited array of spring prints. Styled of no-iron polyester/cotton, sure to please Mom. Sizes 4-7.

## FOR BIGGER BOYS

Our Regular 3.97  
Sale Ends Saturday **2.57**

Prints he'll be wild about, in polyester/cotton that's so easy to care for, never need ironing. Chest pocket, French front.



## DRESS SLACKS FOR BOYS

Your Choice **\$5**  
Our Reg. 6.97

No need to coax him to dress-up in these slacks. They fit and look great. Favorite solid colors in Trevira® polyester knit or sharp plaids in polyester knit.  
Hystron Fibers Reg. TM

Bigger Boys  
Regular and  
Slim Sizes

the difference is  
**TREVIRA**



## HOSIERY SPECIALS

a. **CABLED**  
Our 6 Prs. in **3.33**  
3.97 Pkg.  
For men. Stretch nylon.  
Solid colors. Fit 10-13.

b. **RIBBED**  
Our 6 Prs. in **3.33**  
3.97 Pkg.  
Men's slack socks of  
stretch nylon. Fit 10-13.

c. **MEN'S CREWS**  
Our **68¢** Pr.  
92¢  
Orlon® acrylic/stretch  
nylon. Fit sizes 10-13.  
\*DuPont Reg. TM

d. **BOYS' CREWS**  
Our 3 Prs. in **\$1**  
1.48 Pkg.  
Stretch nylon, color-  
striped top. 7-8½, 9-11.



## JR. BOYS' DRESS-UP FLARES

Our Reg. 3.57  
Sale Ends Sat. **2.57**

These polyester knit slacks keep youngsters looking neat all day. They're a cinch to care for, too; just machine wash-and-dry, no ironing. 4 to 7.

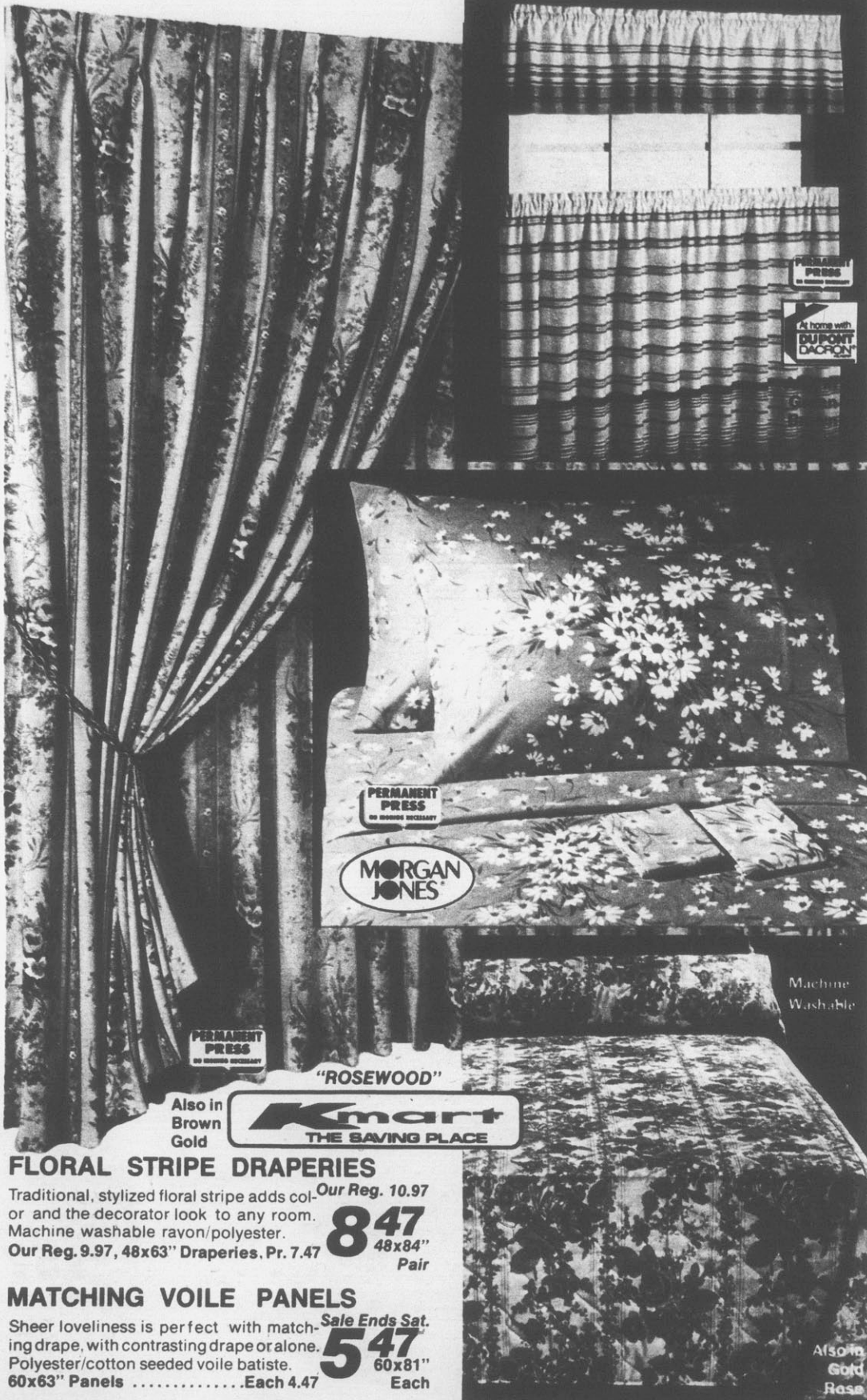

## FLORAL STRIPE DRAPERIES

Traditional, stylized floral stripe adds color and the decorator look to any room. Machine washable rayon/polyester. **Our Reg. 10.97**  
**Our Reg. 9.97, 48x63" Draperies, Pr. 7.47**  
**847**  
 48x84"  
 Pair

## MATCHING VOILE PANELS

Sheer loveliness is perfect with matching drape, with contrasting drape or alone. Polyester/cotton seeded voile batiste. **Sale Ends Sat.**  
**547**  
 60x81"  
 Each

## NO-IRON TIERS OF DACRON®

Our Reg. 4.97

**366**  
 72x36"  
 Pair

Sale Ends Sat.

Tier curtains striped with bright, exciting color. Machine-washable Dacron® polyester needs no ironing. A striking look.

Our Regular 2.96, 72x13" Valance . . . 2.37  
 \*Du Pont Reg. TM

## NO-IRON PERCALE SHEETS

Our Reg. 4.97

**327**  
 Twin Flat or Fitted

Sale Ends Sat.

In polyester/cotton, 180 threads per sq. in. **Our 4.67 Standard Pillowcases, Pr. 3.67**  
**Our Reg. 6.27 Double, Flat or Fitted . . . 4.27**  
**Our Reg. 9.77 Queen, Flat or Fitted . . . 7.77**

## QUILTED TAFFETA SPREAD

Our Reg. 16.96

**1188**  
 Twin Size

Polyester taffeta, puff-quilted with bonded polyester for warmth and luxury. Nylon back. No ironing. 82x108". **Our 18.47 Full-size 94x108" . . . . . 13.88**

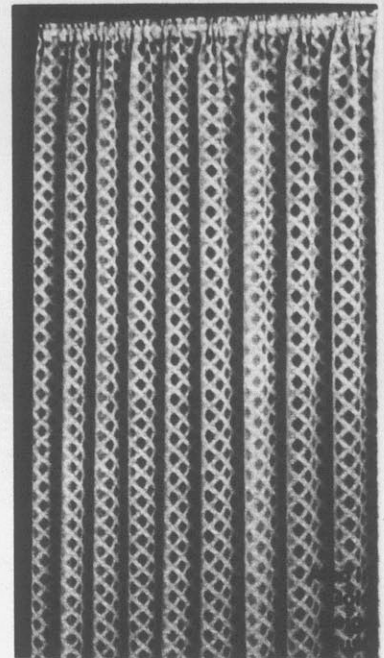

## CHENILLE PANELS

Our Reg. 3.77  
 Sale Ends Sat.

**277**  
 60x81"  
 Each

Textured polyester/acetate chenille, in attractive diamond pattern, adds a look of softness to your room. Save. **Our 3.47, 60x63" Panels, Ea. . . . 2.47**

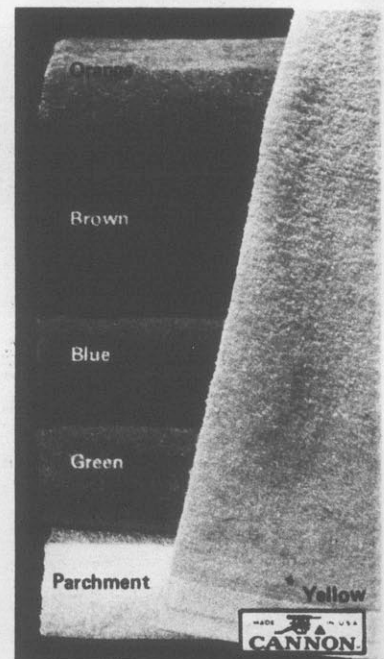

## CANNON® TOWELS

Our Reg. 3.47  
 Sale Ends Sat.

**287**  
 24x44"  
 Bath Size

Sheared cotton/polyester terry "Softie" in solid colors, dobby border. **Our 1.12, Washcloth, 13 x 13" . . . 83¢**  
**Our 2.37, Hand Towel, 16x25", 1.77**

**Kmart**  
THE SAVING PLACE

# Easter Sale

SOUTH BEND

Model 730

Model 725

## SHAKESPEARE® FISH RODS

Our Reg. 13.47 **9.97** Each

Ultralight, spinning, spincast, or worm rod. 1- or 2-piece fiberglass.

## SOUTH BEND® REELS

Our Reg. 7.97-8.97

Your Choice **6.96**

Reel with 4.2:1 gear ratio 200 yds. 4-lb. mono line capacity or 3.5:1 ratio 225 yds. 8-lb. line capacity.

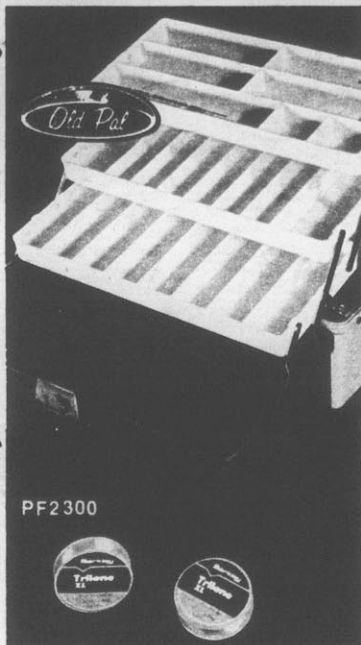

PF2300

## TACKLE BOX

Our Reg. 11.88 **9.97**  
Sale Ends Sat.

Tackle box keeps your lures fully accessible. 3 trays and 23 compartments. Save now at Kmart.

Our Trilene Mono Line®, 1.37-1.97  
\*Choice of weights

## GLENFIELD® MODEL 60 .22 RIFLE\*

Semi-automatic rifle fires 18 .22 long-rifle shells without reloading. Walnut-finished hardwood stock.

Our Reg. 7.97, 4x15X, 5-Lens .22 Rifle Scope .... 4.97  
Carton of 500 High-Velocity .22 L.R. Ammo\* ..... 7.47

Glenfield

**38.88**

Automotive Items NOT Available At: Kmart Plaza — 400 E. Six Forks Road, Raleigh, North Carolina



## 3/8" DR. SOCKET SET

Our Regular 10.88

12-pc., 3/8"-drive set with 7 sockets and box.

**6.96**

LIMITED 6 MONTH REPLACEMENT: LIMITED 7TH - 48TH MONTH PRORATA ADJUSTMENT WARRANTY

Should any Travway 48 battery fail (not merely discharged) within the designated replacement period, the battery may be returned by the original owner to Kmart for replacement at no charge upon presentation of sales receipt. After the replacement period but before the expiration date of the warranty, Kmart will replace a failed battery to the original owner, charging only for the period of ownership, based on the current price at the time of return prorated over the total warranted months, by battery type.

This warranty does not apply to batteries which have been damaged, misused, or commercially used by the purchaser.

Installation in stores only with service bays



## TRAVWAY® 48 MONTH BATTERY SPECIAL

Our Regular 42.88 **34.88**  
With Exchange

We will install this quality-engineered automobile battery on most U.S. standard and mid-size cars. With battery exchange only. Shop at Kmart for your automotive needs.

W705-Digital Readout



## Kmart® MOTOR OIL

Kmart® super 10W40 motor oil for all-season use. One-quart can.

**52¢** qt.

38.88 Pr.

48.88 Pr.

## 40-CHANNEL CB RADIO OR AM/FM/8-TR. INDASH

Your Choice **68.88** Each  
Sale Ends Sat.

A. Compact 40-channel CB radio with noise-limiter switch, squelch control.  
B. Indash AM/FM radio 8-track tape player adjusts to fit most cars. Buy now!  
47.88, 3-way 5 1/4" Speakers, Pr., 38.88  
58.88, 6x9" 3-way Speakers, Pair, 48.88



B. KM560

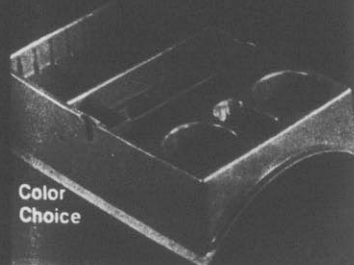

Color Choice

## CONSOLE FOR CAR

Our Regular 1.97

Beverage and snack tray, tape and CB mic holder.

**1.33**

## AUTO UTILITY MAT

Our Regular 1.07

Handy rectangular rubber mat in assorted colors.

**88¢**



# Easter Sale

## Trax™ Sport Shoes for the Family!

### a. GIRLS' SMART JOGGERS

Our Reg. 6.97—Sale Ends Sat.

For the sports-minded girl. Durable vinyl atop Trax™ unit sole. Padded collar for comfort. Girls' sizes 12½-3.

**4.50**  
Pr.

### b. ALL-SPORTS FOR WOMEN

Our Reg. 7.97—Sale Ends Sat.

The good sport shoe! Sturdy vinyl with skid-resistant Trax™ unit bottom, suede leather wing tip and rubber toe bumper.

**5.50**  
Pr.

### c. MEN'S AND BOYS' SIZES

Our Reg. 7.97—Sale Ends Sat.

Action-ready shoes! Rugged vinyl with fully cushioned insole. Men's sizes and boys' sizes 3-6.

**5.50**  
Pr.

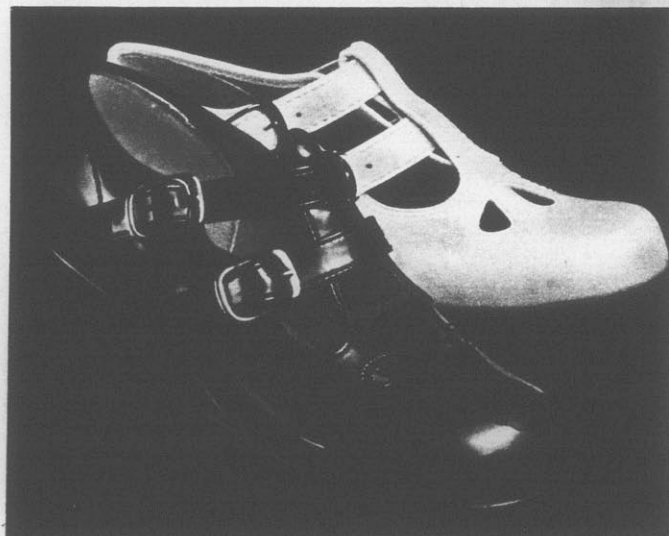

### GIRLS' SMART PATENT DRESS SHOES

Special Purchase

Shiny new shoes for the Easter parade! Double T-strap design with tear-drop cut-outs. In wipe-to-a-shine vinyl with smart little heel. Sizes 8½-3.

**3.66**  
Pr.



Women's  
Sizes

### FASHIONABLE DRESS SANDALS

Our Reg. 6.97  
Sale Ends Sat.

**4.50**  
Pr.

You'll stride with pride in these double-band sandals! Smooth methane with just-the-right-heel and adjustable ankle strap.