

## Weather

Occasional rain through Thursday with lows tonight in mid to upper 30s. Thursday's highs in low 50s.

97th Year

NO. 58

GREENVILLE, N.C. WEDNESDAY AFTERNOON, MARCH 8, 1978

68 PAGES — 7 SECTIONS

PRICE 15 CENTS

## INSIDE READING

Page 11 — In armed services  
Page 14 — Obituaries  
Page 18 — How they voted

# Coalfield Violence Threat Hangs Over A Resort To Court

By OWEN ULLMANN  
Associated Press Writer

WASHINGTON (AP) — Amid warnings of violence in the coalfields, a presidential panel is holding a hearing on the 93-day coal strike so the Carter administration can go to court to force miners back to work.

The three-member board of inquiry that President Carter was required to create under the Taft-Hartley Act planned to write a report immediately after today's hearing. Once that report is handed to the president — that could be tonight or Thursday — he may direct the attorney general to obtain a court injunction against the walkout.

Administration officials say a federal takeover of the mines is still possible if a court order is ignored.

The board planned to hear union and management representatives tell their sides of the dispute at a session described by one official as "pretty much a pro forma thing."

Immediately after the hearing, the board planned to write a report, without recommendations, on the status of the dispute, issues involved and chances for a settlement.

Until the panel submits its report to the president, he cannot seek an injunction. The administration has said it expects to go to court by Thursday.

But many of the 160,000 striking miners are expected to defy a back-to-work order, and some strikers predicted there would be fighting between those who try to obey the law and those who don't.

"The majority of the men — 95 percent — doesn't want to go back to work. And if the other 5 percent try to work, there will be violence. You can rest assured there will be," Patrick Burke, a United Mine Workers official in Ohio, warned Tuesday.

UMW President Arnold Miller, who said a number of his members would return to

work, also acknowledged that "there will be some problems."

In West Virginia, a miner warned Gov. Jay Rockefeller that if he brought in National Guard troops to enforce an injunction, "there will be war."

Under Taft-Hartley, the miners can be ordered back to work for an 80-day "cooling off" period. The administration does not expect all the striking miners — or even most — to obey the injunction. But it hopes enough return to work so coal-dependent states can avert sweeping layoffs and power cutbacks threatened by dwindling coal reserves.

If too few mines reopen under Taft-Hartley, administration officials say

they are actively considering federal seizure of the mines as an alternate way to increase soft coal production.

Robert Strauss, Carter's trade negotiator and a key adviser on the coal strike, said Tuesday that the administration may ask Congress for legislation that would allow a federal takeover of the mines. But first, he said, "We've got to take a run at this (Taft-Hartley)."

Carter rejected an immediate seizure of the mines when he invoked the act on Monday.

Strauss disclosed on Tuesday that he and other administration officials had favored invoking Taft-Hartley and drafting seizure legislation at the same time.

But working against the option of a government takeover was the length of time it would have taken to get the necessary legislation from Congress.

Miners, who rejected a proposed contract by a 2-1 margin over the weekend, have expressed a preference for working in government-operated mines rather than under a Taft-Hartley injunction.

Some administration officials say that even in the face of mass defiance by the striking miners, an injunction may encourage the reopening of nonunion mines that were shut because of threats of violence from strikers and allow coal already mined to be shipped to areas in short supply.

## Two Interviewed By Wm. Friday

CHAPEL HILL — University of North Carolina president William C. Friday has interviewed two men nominated by the East Carolina University Board of Trustees Monday as candidates for the chancellor's post at the Greenville school, and will recommend to the Board of Governors the appointment of one of them.

The Board of Governors has scheduled a 10 a.m. Friday meeting on the ECU campus to name the new chancellor.

The two educators were chosen from a field of four finalists — selected from over 200 potential choices — by a search committee which started work last year to find a replacement for Dr. Leo Jenkins, who will retire as ECU chancellor July 1.

The two final candidates

were chosen after the four finalists visited the ECU campus and met with more than 100 student, faculty and administration leaders and trustees of the school.

The four candidates included: Thomas B. Brewer, a Texas Christian University administrator; John McCall, senior vice president and provost of the University of Cincinnati; Dr. Haskell M. Monroe, associate vice chancellor for academic affairs at Texas A and M University; and former

Secretary of Education in Virginia, Robert R. Ramsey Jr.

McCall and Ramsey said today that they could not comment on whether they were among the two finalists, while Monroe said, "I don't know." Brewer could not be reached for comment.

Sources close to the selection process said today that the man recommended for appointment as chancellor will be in Greenville, Friday, for the Board of Governor's meeting.

## Guerrilla Base Inside Zambia Strike Target

SALISBURY, Rhodesia (AP) — The Rhodesian army says it killed 38 black guerrillas and lost one man in its first admitted strike into neighboring black-ruled Zambia in 5½ years of war with black nationalist guerrillas based there.

The military command reported it made a "self-defense" raid on a guerrilla camp at Luangwa, 10 miles inside Zambia, after learning that guerrillas of Joshua Nkomo's Zimbabwe African People's Union were planning a major attack into white-ruled Rhodesia.

Zambia charged that the Rhodesian strike "unprovoked and indiscriminate." A government spokesman in Lusaka said Zambian troops shot down six Rhodesian planes, but the Rhodesians said no Zambian troops or civilians were in the vicinity of the camp.

The raid was disclosed as the U.N. Security Council continued debate in New York on black African demands that it condemn the

agreement last week by Prime Minister Ian Smith and three black moderate leaders to give the black majority control of the Rhodesian government by Dec. 31.

Nkomo and Robert Mugabe, the leader of guerrillas based in Mozambique, were scheduled to speak in the council debate this afternoon. They oppose the Smith agreement because it shuts them out, and they contend that they alone are entitled to control the future black government of Rhodesia, or Zimbabwe as it is to be known.

Bishop Abel Muzorewa, one of the black signers of the pact with Smith, was in Washington to confer with Secretary of State Cyrus Vance. He said he hoped to defend the agreement in the council debate, and a Western member of the council said he gave the bishop "an even chance" of being heard. But the council refused to hear a representative of Smith.

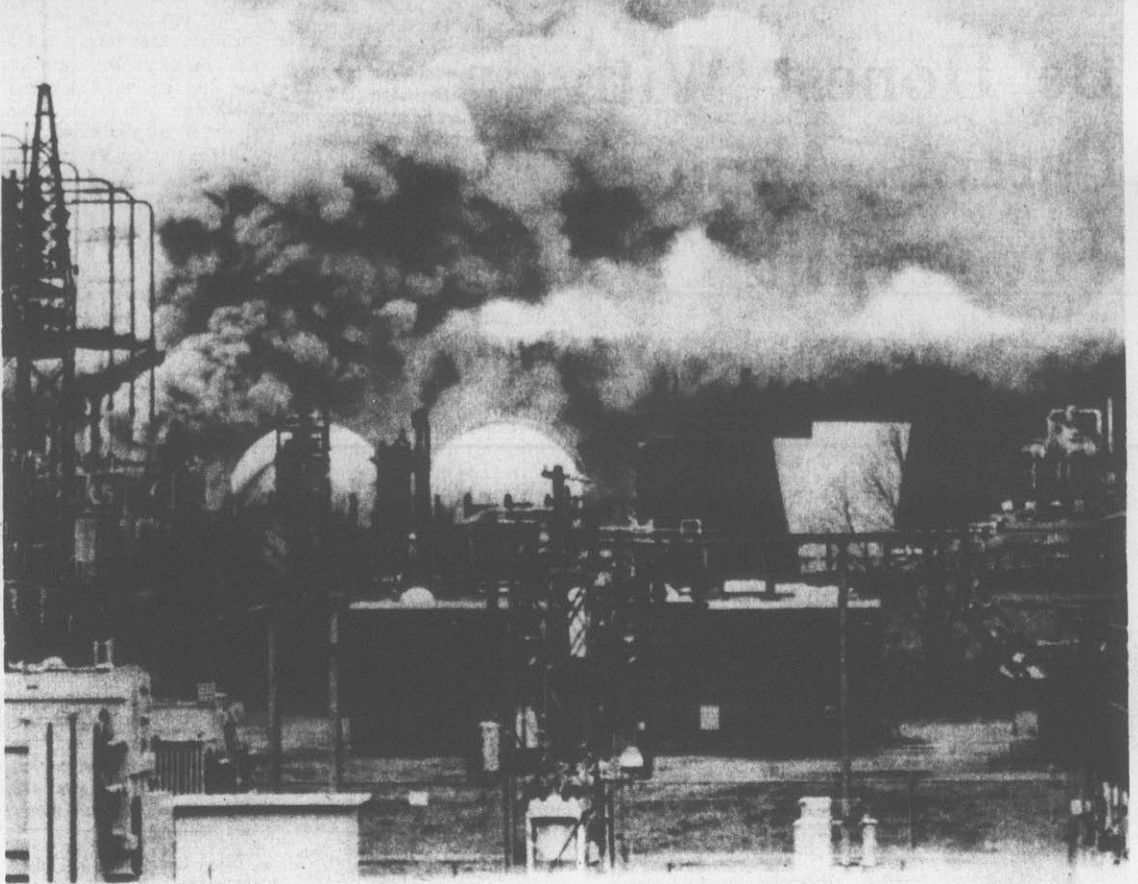

## Fumes Forced Evacuation

CHEMICALS IGNITED — Four persons were injured and 1,000 persons were evacuated when insecticide ignited at the Vicksburg (Miss.) Chemical Co. plant. One worker was hospitalized with burns and the others were treated and released. Area residents were allowed to return to their homes several hours later. Concern

over toxic fumes brought an alert to Tallulah, La., a town of 9,640 about 20 miles west of Vicksburg, but a shift in the wind blew the smoke away from the city. Company officials said they had no explanation for the initial blast which triggered smaller explosions and fires in barrels of raw material used to make the insecticide. (AP Laserphoto)

## Energy Crisis Plan For County Schools Approved

By DEBBIE JACKSON  
Reflector Staff Writer

The Pitt County Board of Education last night approved an Energy Crisis plan which will go into effect for the county schools if necessary.

Associate Superintendent Tom Craft said that "we anticipate by Friday having to perhaps reduce energy consumption by 15-20 percent."

The anticipated mandate requesting a cut in energy consumption would come from Carolina Power and Light Co. Craft said that the Energy Crisis plan proposed for the schools is "similar to the one implemented last February."

Under the program, the only reason for using heat in unoccupied buildings would be "to protect the building proper," said Craft.

The Energy Crisis plan provides that heat will be shut off in corridors, heating systems will be turned on one hour prior to school's opening and shut off one hour prior to closing, and all evening activities would be cancelled. All outside doors would be shut in order to preserve heat.

The Board voted to implement the cutback if such action is necessary.

At present, five county schools are cutting off their coal-fired heating systems for three hours per day. Craft noted that the coal supply in these schools is running low but "with good weather conditions" there will be enough to last four weeks.

In related business, the Board heard a report from George Laws, School Energy Officer. Laws said that under a state grant, he has been conducting on-site surveys of all the county schools in order to determine the efficiency of individual heating systems.

According to Laws, the

most common problem in all county schools is overheating.

"Some schools are in very good shape; however, there are rooms with thermostats reading in the 90s," he added. "We certainly don't want anyone cold."

Laws noted that the recom-

mended temperature for school classrooms is between 68 and 72 degrees, with 68 degrees being the "target number" and 72 degrees being the "attempted limit."

He added that there "will be some variation in this," but that every attempt will be made to correct inefficient

heating.

"We're not asking the schools to sacrifice, just to bring the temperatures down to normal levels."

According to Laws, the worst heating conditions exist at D.H. Conley and North Pitt. "The junior highs and senior high schools are not generally a problem."

Laws proposed several conservation measures which would (1) provide adequate heating for all spaces in the schools, (2) eliminate waste and abuse by overheating, and (3) build safeguards into the present facilities to insure conservation wherever possible. He added that by following these measures, schools could cut 15 percent off their budget for heating and lights.

The Board voted to implement these measures and note any changes that need to be made, with a final vote of approval pending at the next monthly meeting.

In other business, the Board approved the reinstatement of Greg Holland as a bus driver for the county school system. "On Feb. 21, we received a parent petition...calling for the reinstatement of this very fine young man," said Superintendent Ott Alford.

Holland was the driver of the bus involved in the Feb. 3 accident in which first-grader Gina Carraway, was killed. "I would personally recommend that Greg be reinstated by the Board," Alford added.

The Superintendent also received approval by Board members to contact the Highway Department, requesting their "best service in scraping all roads after a snow or ice storm, and including the shoulders of said roads." This matter had not been dealt with by the Board sub-committee which was appointed. (Continue On Page 14)

## Hold Suspect In Flynt Case

NORFOLK, Va. (AP) — A young man arrested in the back of a local tavern was being held today on a Georgia fugitive warrant that named him in the attempted murder of pornography king Larry Flynt.

As Flynt lay in critical condition with a bullet near his spine in a Lawrenceville, Ga., hospital Tuesday night, a police teletype here punched out a message from Georgia authorities: Arrest Teddy Morris.

"They even told us where he was," said Capt. Don McManus of the Norfolk Police Department.

Morris, described as a short man in his 20s, was being held for Georgia police, who were expected to arrive sometime today. Morris will also have to undergo extradition proceedings.

Norfolk detective Sgt. R.F. Miller said early today that Morris, address unknown, had not been formally charged with any crime, but was named in a warrant on two counts each of attempted murder and aggravated assault in the shooting of Flynt and his attorney.

Flynt, the 34-year-old owner of Hustler magazine, and his attorney, Gene Reeves Jr., 47,

were shot Monday in Lawrenceville where Flynt was standing trial on a charge of distributing obscene material.

Flynt had his spleen and parts of his intestines removed in surgery at Button Gwinnett Hospital, and a bullet remains lodged near his spine. Reeves, 47, who suffered stomach and liver damage, was listed in satisfactory condition.



TEDDY MORRIS

## REFLECTOR

# HOTLINE

752-1336



Hotline gets things done for you. Call 752-1336 and tell your problem or your sound-off or mail it to Hotline, The Daily Reflector, Box 1967, Greenville, N.C. 27834. Because of the large numbers received, Hotline can answer and publish only those items considered most pertinent to our readers. Names must be given, but only initials will be used. Transcribing is done once a day.

### A HOTLINE APPEAL

#### TYPEWRITER SOUGHT

The older children in the Pre-School Program of the Eastern N. C. School for the Deaf, which is held in the School of Allied Health and Social Professions at East Carolina University, are showing interest in writing and spelling.

Their teachers, Susan Clingenpeel and Clarinda Karns, have found that a typewriter motivates and captures their interest in words. They have asked Hotline to help in locating someone willing to donate an old manual typewriter to these deaf youngsters. Ms. Clingenpeel and Ms. Karns may be reached Monday through Friday from 8 a. m. to 3 p. m. at 757-6961.

#### SOLAR HEATER HOW-TO

I would like to get some information on how to build my own solar heater. J. C.

Sheppard Library here has just stocked a book called *How To Build A Solar Heater*. It will be on the shelves in a couple of weeks and you may go ahead and call and request it, if you wish.

You also may wish to call the National Solar Heating and Cooling Information Center at Franklin Institute in Philadelphia. It's a toll-free number: 800-523-2929.

Requests for particular books may be made at the local bookstores, also, and you may want to check the book section of *Mother Earth Magazine*, available at most newsstands.

By CAROL TYER  
Reflector Staff Writer

FARMVILLE — With a three-to-two vote last night, Farmville Commissioners accepted a \$24,000 low bid to demolish the old Farmville High School building.

The vote came after months of discussion among townspeople as to whether the building should be saved for a community center. Pleas to save it were made last night by Lucy Rumley, W. Alex Allen and W. R. "Rusty" Duke Jr. Rumley continued to plead that con-

sideration be given for use of the building, located in the 200 block of North Main Street, as a community center. Allen and Duke asked only that it not be demolished right away, that some use might be found for it when it would be too late.

Commissioner Jack Farrior made a motion to accept the low demolition bid and it died for lack of a second. He then moved that every entrance be closed by masonry, having expressed fear for the safety of a child who might get into the building.

Commissioner John T. Walston then asked that Farrior's original motion be restated, saying he'd second it. This he did, and Commissioner David Stowe voted with the two to carry the motion.

Farrior and Commissioner Leroy Redden said during the discussion time they believe the building will be too costly to renovate, maintain and heat, cool and ventilate. Farrior pointed out that it does not meet State Building Codes.

Mayor Sara Albritton said

she wishes the building might have been saved, but that the town does not have the money to do so. Farrior said he does not feel that the town should tarry in demolishing its condemned building when it forces citizens to either bring their condemned ones up to codes or demolish them.

The low bid was submitted by D. H. Griffin Wrecking of Greensboro.

Worthington Farms Inc., which has under construction a warehouse adjacent to the present Farmville corporate limits, had Attorney James

L. Bullock request of the Board an exclusion from annexation for the warehouse. He cited a 1969 recommendation by the Farmville Board that new industry employing 25 or more persons not be annexed for 10 years after its establishment. The Board had its attorney, Jack Lewis, state its understanding that no recommendation by a former Board has bearing on a present Board.

Chester Don Worthington himself then asked why A. C. Monk and Company should be excluded from annexation

when many other industries and businesses on Farmville's outskirts are being slated for annexation. He was told that annexation would be discussed during an Apr. 4 public hearing on annexation, not before.

Marvin Horton, a developer of Farmville Square Shopping Center, also asked for exclusion from the shopping center from annexation. He said he only last year paid double tap-on fees for all buildings in the shopping area and does not feel that an- (Continued on page 10)

## Bid Accepted To Demolish Old Farmville School



# Be Honest With Parents About Their Visit

By Abigail Van Buren  
© 1978 by Chicago Tribune-N.Y. News Synd. Inc.

DEAR ABBY: How can I tell my parents without hurting their feelings that they cannot come and spend the entire summer with us? (And I mean from May 1st until September 1st.)

The other day my father phoned from Florida to tell me that they were coming to spend the whole summer with me because the summers are miserable in Miami Beach! Abby, I hope you won't think I'm a terrible daughter, but I just can't have them here for that long. One month would be the absolute limit. My mother is a chronic complainer, mostly about her aches and pains, and my father has nothing to do but sit around the house all day and wait for meals.

My husband has never complained when they have visited us before, because he knows they love seeing our children, but he feels the same as I do about having them here all summer. We don't have a guest room. Our children double up and we make room that way, but it's very inconvenient.

My father says the plane fare is too expensive to come for only one month.

Please tell me how to handle this. There is no way I can have them in our home for four months.

### THEIR "TERRIBLE" DAUGHTER

DEAR DAUGHTER: Be honest. Tell them you can accommodate them for a month in your home, but no longer. If you can afford to put them up in a nearby motel, by all means do it; perhaps then they will feel that the trip would justify the plane fare.

And don't feel guilty. A third of a year is a sentence.

DEAR ABBY: Doctors read your column, too. Referring to a recent letter from a woman with an impotent husband who "ogles" all the other women: Let me say that some "impotent" men perform like champions in the company of a more understanding and sexually imaginative woman.

M.D. IN OREGON

DEAR M.D.: So what else is new? Such men, however, are not actually "impotent," they are merely unstimulated.

DEAR ABBY: When I was 16 I married a great guy to get away from home. We live on a large ranch with all the modern improvements. He treats me nice, gives me everything I want and he loves me, but it's not enough. I feel like I'm missing something and I don't know what. Maybe a child would help.

When we're in town, I'm always hoping other guys will notice me. Deep down I don't feel married. If I left him I wouldn't even be able to give him a good reason. I'm so confused. How can I get over thinking of other men? I'm 18, and my husband is 28. Do you think a child would help?

RESTLESS IN TEXAS

DEAR RESTLESS: I recommend counseling. In the meantime, if your thoughts continue to turn toward other men, the best advice I can give you is to make sure you don't have a child until you're reasonably certain your marriage will last.

Problems? Tell them to Abby. For a personal, unpublished reply, write Abby: Box 69700, Los Angeles, Calif. 90069. Enclose a stamped, self-addressed envelope.

# Serve Buffet Style When Entertaining

By CECILY BROWNSTONE  
Associated Press Food Editor

DEAR CECILY: I notice that you often give "buffet supper" menus. I'd like to serve buffet style when we have a party because it's easier for me than serving at the table, but my husband says he hates juggling a plate on his knees. Besides, I know he really doesn't like helping himself. What would you do? — DILEMMA.

DEAR DILEMMA: I can sympathize with your husband because I, too, dislike juggling a plate or a tray on my lap. And individual tray-tables are usually too low, too far away or too shaky. The most comfortable way to "serve buffet" is to set places (with place cards) at the dining table and/or small tables and have the help yourself food on a side table.

As to your husband's dislike of helping himself, there's no reason why you shouldn't "fix" a plate and offer it to him or put it at his place. It's always been appropriate for a man to help a languid lady from a buffet table and bring the plate to her. So in this day of liberation, why can't a woman help a man?

In other words, I'd serve buffet style whenever it made entertaining easy. You may want to show the following excerpt to your husband so he can have a good laugh over it. It's a plea for buffet service made in 1850 by a European traveler after visiting this country.

She wrote that in America at the dining table there is such "an incessant asking and inviting, and selecting and answering" that "there is really no time for the enjoyment of the meal, much less of conversation. Neither is one able to help one's self, but the host or hostess, aunt or uncle, or some other polite person, or ... the servant ... helps you, and you seldom get just what you wish for, or as much or as little as

you want, and not on that part of the plate where you wish to have it. You are asked, for example,

"Will you have butter?"

"Yes, I thank you."

"Then it goes on: 'Will you take fish or meat? Chicken or turkey?'"

"Chicken, if you please."

"Have you any choice? The breast or wing?"

"Then comes, 'Will you have pickles?'"

"No, I thank you."

"A pause and calm ensues for two minutes. But then somebody on your left discovers that you have no pickles, and pickles come to you from the left. 'May I help you to pickles?'"

"No, I thank you."

"After a few minutes more somebody on the right sees that you have no pickles, and hastens to offer you the bottle. 'Will you not take pickles?'"

"No, I thank you."

"You then begin an interesting conversation with your next neighbor; and, just as you are about to ask some question of importance, a person opposite you observes that you are not eating pickles, and the pickle bottle comes to you across the table, and you are called upon to say once more, in self-justification,

"No, I thank you, not any, and continue your conversation."

"But again, at the moment you are waiting for some reply interesting to you, comes the servant and shoots the pickle bottle in between you and your conversable neighbor, and with horror you again behold pickles ready to be put upon your plate, so that in the end you find yourself quite overcome by the pickle persecution."

Even in 1850, when there was more household help than nowadays, serving at the table had its drawbacks! — C. B.

# Roses Saves You More

Pitt Plaza  
Shopping Center  
Open Daily  
9:30 A.M.  
till 9:00 P.M.  
Prices effective  
Thurs., Fri., Sat.

Ladies' Slacks of 100% easy-care, easy-wear Polyester . . .

3.88 Reg. 4.88  
Save 1.00



Style features elasticized waistband and slightly flared legs. Choose from a collection of solids or patterns in Ladies' sizes 8 to 18.

### ROSE'S ADVERTISING MERCHANDISE POLICY

The policy of Roses is to have every advertised item in stock. If for some unavoidable reason the advertised merchandise is not in stock, Rose's will issue a rain check on request that can be used to purchase the merchandise at the sale price when the merchandise is available, or comparable merchandise will be offered at a comparably reduced price. It is the honest intention of Rose's to back up our policy of "Satisfaction Guaranteed Always."

ROSE'S STORES, INC.



WIZARD'S  
NEW PUMP  
FRESHENER  
... in three  
fragrances ...

SAVE 13¢  
66¢

7-fluid ounce pump air freshener from Wizard. Choose Evergreen, American Beauty Rose or Lilac fragrances.



MISS  
BRECK  
SHAMPOO  
... for normal,  
oily or dry hair ...

1.37 EACH

New improved Breck Shampoo for Normal, Oily, or Dry hair. Leaves hair shiny and manageable. 15-1. oz. bottles.

## Matching Kitchen Set

DISH CLOTH OR POT HOLDER      KITCHEN TOWEL OR OVEN MITT

2 FOR 66¢ 66¢ EA

100% cotton woven terry ensemble with bright check design. Choose 16" x 27 1/2" towel, 12" x 12" cloth, 7" x 7" quilted pot holder or 10 1/2" quilted oven mitt. Colors: Red, Green, or gold.

## REVIVAL Maranatha

Free Will Baptist Church  
1407 E. 14th St.  
March 8-12 7:30 P.M.  
SIGBEE DILDA, EVANGELIST  
COME AND BRING A FRIEND  
Rev. Alvis Harris, Pastor

## FAMILY DOLLAR

DOLLAR DAYS ... Prices That Save The Day!

### FASHION TOPS

At A Fantastic Low Price!

- Tee Tops • Tank Tops
- Midriff Tops • Shells
- Pocket Smocks
- Blouses
- Sizes S-M-L & Extra Sizes

Your Choice \$2 Each

### SUEDE LEATHER OXFORDS

For Men, Boys, & Women  
Classic Style Oxford With Cushion Wedge Sole. Genuine Split Suede Upper.

\$5 Pair

### 10 Ounce Can SPRAY PAINT

White And Colors \$1

### ROSE MILK

Skin Care Cream 12 Ounce Reg. \$1.69 \$1

### ADORN Ultimate Hold HAIR SPRAY

9 Ounce Can 2 FOR \$1

### KLEENEX FACIAL TISSUES

Box Of 100 \$4

### PLANTER SNACKS

Your Choice Of  
• 6 1/2 Oz. Cheez Curds  
• 5 Oz. Cheez Balls  
• 8 Oz. Corn Chips  
• 7 Oz. Pretzel Twists

2 For \$2

### LATEX WALL PAINT

acralite LATEX WALL PAINT  
• Washable  
• No Paint Odor  
• Easy To Apply  
Reg. \$3.99 \$3 Gal.

### LATEX SEMI-GLOSS

acralite LATEX SEMI-GLOSS  
• Dries In Minutes  
• Washable  
• Clean Up With Plain Water  
Reg. \$4.99 \$4 Gal.

### PAINT TRAY & ROLLER SET

Metal Paint Tray With 9 Inch Reusable Roller \$1

### Package Of 8 Re-Usable EASY WIPE

Wiping Cloths 3 FOR \$1

### 12 Oz. Automatic TOILET BOWL CLEANER

Reg. 79¢ 2 FOR \$1

### Magle Loving Hands LATEX GLOVES

Reg. 99¢ Pair 2 \$1

### Gallon Size PUREX LIQUID BLEACH

Reg. 79¢ Each 2 \$1 For Limit 2

HARRIS SHOPPING CENTER  
MEMORIAL DRIVE, GREENVILLE, N.C.  
OPEN MONDAY THROUGH  
THURSDAY, 9 A.M. UNTIL 7 P.M.  
FRIDAY AND SATURDAY 9 A.M. UNTIL 9 P.M.  
CLOSED SUNDAY  
PRICE GOOD AT FAMILY DOLLAR STORES EVERYWHERE THROUGH SATURDAY WHILE QUANTITIES LAST.

## GARDENING SPECIALS

### RARE PLANTS

Beautiful assortment of quality plants in Aquapots. 3 1/2" inches high.  
SAVE 39¢ 88¢ REG. 1.27

### FOLIAGE

Foliage plants like ivy, philodendron, more in colorful 3 1/2 inch pots.  
SAVE 39¢ 88¢ REG. 1.27

### 20-LB. POTTING SOIL ...

Roses Own Brand ...  
REG. 2.17 SAVE 60¢ 1.57 BAG

Sterilized, all purpose soil for healthier plants. No mixing required, it's ready to use. Big 20-lb. bag.

### Fruit Trees

White dogwood  
Chinese chestnut  
Grape  
2/\$3 Reg. 1.97 Save 94¢

Sugar maple, Silver Maple, Tulip, Crepe Myrtle, Weeping Willow, Apple, Peach, Pear, Plum, Cherry, Fig, Flowering Peach.  
2/\$5 Reg. 2.97 Save 94¢

### Pink Dogwoods

2/\$6 Reg. 3.44 & 3.99

### SHRUBBERIES

Flowering shrubs sure to accent any landscape. Select Spirea, Forsythia, Mock Orange, Persian Lilac, more.  
SAVE 60¢ 87¢ REG. 1.47

### 4 1/2-INCH PLANTER

3 for \$1 Reg. 59¢ Save 77¢

### 5 1/2-INCH PLANTER

2 for \$1 Reg. 79¢ Save 58¢

### 7 1/2-INCH PLANTER

\$1.88 Reg. 2.29 Save 41¢

Sturdy plastic planter with removable tray. 4 1/2" diameter.  
Colorful plastic planter. 5 1/2" diameter. Removable tray.  
Big 7 1/2" diameter planter with removable tray.

### HANGING BASKET

10 inch high hanging baskets in many colors with wire hangers and tray.  
SAVE 41¢ 86¢ REG. 1.27



CONSTRUCTION WORKERS LEARN... that this tiny woman in the hard hat means business and more importantly, knows her business. She's Ruth Richmond, who with her husband runs Richmond Homes-

Construction Co., based in Sarasota, Fla. A native of Brooklyn, N. Y., she is shown at a construction site in New York during a recent visit. (UPI Telephoto)

## Ruth Richmond, Construction Boss Knows Her Business

By MARY TOBIN  
NEW YORK (UPI) — They called her "peanut" and did what she told them because she was the boss's wife — sometimes.

But the big burly construction workers soon learned that the tiny blonde in the hard hat meant business and more importantly — knew her business.

Ruth Richmond, who with her husband Lawrence runs Richmond Homes-Construction Co., based in Sarasota, Fla., combines skills as a home designer, builder, realtor and interior decorator to direct every phase of the business from "the moment the prospective homeowners walk in the door to the day they walk into their completed Richmond home."

"The men were very condescending when I first went out into the field," Mrs. Richmond said in an interview here. "They were always polite, but they gave me a mental pat on the head — then went ahead and did things the way they knew they 'should' be done."

"But I made them do it over until it was done my way."

One of Mrs. Richmond's "wrong" ways was making the bathroom door open out instead of the traditional inward opening door.

"If people get sick often in the bathroom. If they pass out they fall against the door, making it impossible to open to get to them," she said.

"To me the outward opening door just made sense — but you have no idea how the men resisted — until they saw that it worked."

"I was so new I wasn't inhibited by the traditional taboos in the industry."

Mrs. Richmond and husband Larry, who sat beaming and obviously proud of his wife during the interview, are both natives of Brooklyn.

"I studied dress design and was working in Manhattan, while Larry worked at his exterminating business in Brooklyn," she said.

"We were married on our lunch hour at City Hall, then both went back to our jobs. I was fired the next week when the firm found out I was married."

The Richmonds moved to Long Island, had two children and settled into the suburban life until the big snow of 1950.

"I got stuck on the Long Island Rail Road for four hours and had to end up walking three miles through a blizzard," Richmond said. "I got home and said 'that's it.' That was a Wednesday, and on the following Saturday I turned my business over to a relative, closed the house, and we drove to Florida."

Richmond borrowed money, and he and Ruth worked over the kitchen table at night on plans to construct their first home. "We had lots of guts and lots of love and no money," Richmond said, "so we figured how to cut costs without cutting quality."

Although she "has always been involved in the business, from that first house we designed," she didn't become really active until her children were grown. In the meantime, she studied engineering and got her real estate broker's license — "the toughest test I ever took."

Mrs. Richmond, who looks as if she'd be more at home in Saks Fifth Avenue than at a

construction site and speaks with a soft combination New York-Southern accent, said she "never compromised standards. I've never tried to act or talk tough. I dress like this always — wear high heels on the construction site. But I'm stubborn when I know I'm right."

"And the men have learned to both like and respect Ruth," husband Larry added.

Richmond homes cost between \$18,000 and \$29,390 (the higher price for a three bedroom with family room and dining room), a price that is possible largely because of Mrs. Richmond's determination.

"In 1974, the price of homes was going through the ceiling and that, combined with soaring interest rates was eliminating a lot of people from the market," Mrs. Richmond said. "I was determined to find a way to build a quality home that average people could afford."

Mrs. Richmond drew on her dress-design training, her real estate knowledge and "my own ideas about what I wanted in a home."

Richmond Homes are built from about 26 model plans, but the firm features "custom design" at no extra cost.

"A good example of our personal approach," Mrs. Richmond said, "was one couple who wanted a two-bedroom home. I asked if anyone would be living with them and the woman said 'his mother.' From the way she said that, I told

Larry 'she hates her mother-in-law and we've got to build them a home with the bedrooms at opposite ends of the house.'"

The Richmonds have built almost 13,000 homes between Naples and Bradenton and Port St. Lucie, Fla. The firm has contracts to build Richmond homes for General Development Corp., Deltona Corp., and Lehigh Acres.

### Reports Given At Auxiliary Meet Thursday

Various reports were given at the meeting of the American Legion Auxiliary Unit 39 Thursday evening.

Reporting were Lou Wilson, Lois Dail and Sarah J. Ashton, who president, told of the spring conference held in Raleigh.

Mrs. Ashton announced the Third District meeting would be held March 5 in Farmville. An invitation from Post 39 for ladies' night March 21 at 7 p.m. was extended. All Gold Star mothers and auxiliary members are invited to the dinner.

The bake sale planned for the national president's project has been postponed. Donations included the following Durham Veterans Hospital, Heart Fund, CARE, Easter Seals and Cancer Fund.

Mrs. Mae Fleming and Mrs. Sallie Reagan served refreshments.

## BPW Club Members Attend Conference

Arlene Mallison, Mary C. Daugherty and Ann Jackson of Greenville attended a National Legislative Conference, Washington, D. C., March 1-3, sponsored by the National Federation of Business and Professional Women's Clubs, Inc.

Mrs. Mallison is president of the Greenville BPW Club. More than 600 women from throughout the country heard members of Congress and professional lobbyists discuss the arts of successful lobbying on national issues.

Representatives Lindy Boggs (D-La.), Barbara Mikulski (D-Md.) and Newton Steers Jr. (R-Md.) explained the national legislative process and Carol Bellamy, keynote speaker and newly elected president of the New York City Council, talked about the role of women in politics and her own career in big city politics.

The conference highlighted such topics as "How to get what you want by lobbying" and "Building a grass roots organization." Lobbying techniques were put into practice

Thursday morning when participants visited their members of Congress to push their points of view on current legislation.

The National Federation of Business and Professional Women's Clubs' Inc. supports legislation to benefit women in such areas as credit and insurance, aging, education, employment, child care and family services, health, welfare and taxes.

A reception and tour of the White House was held by the conferees Friday afternoon. Mrs. Rosalyn Carter related her early experiences as a charter member of BPW in her local club.

### Shower Given Miss Gaskins

Kathy Sue Gaskins, bride-elect of March, was honored at a lingerie shower Tuesday night at the home of Mrs. Betty Fornes, Black Jack.

Refreshments were served from the dining table centered with candles.

Hostesses for the occasion were Mrs. Fornes and Miss Monica Fornes.

### Births

**Cannon**  
Born to Mr. and Mrs. Scottie Earl Cannon, 1000 Fairfax Ave., a son, Scottie Earl Jr., on Feb. 28, 1978, in Pitt Memorial Hospital.

**Speight**  
Born to Mr. and Mrs. James Ernest Speight Jr., Rt. 1, Chocowinity, a son, James Ernest III, on Feb. 28, 1978, in Pitt Memorial Hospital.

### Personal

Mrs. Bessie Thomas of Greenville, Mrs. Lottie Mazingo of Farmville, and Mrs. Thelma Griffin of Bethel have returned home from Bakersfield, Calif., where they visited their sister, Mrs. T. L. Byrd, The Rev. and Mrs. Byrd are former residents of Greenville.

**ARABIC DANCE**  
"Authentic Belly Dancing"  
"Shape Up For Summer!"  
Donna Whitley, former teacher in Casablanca and California, announces registration of her spring classes.  
Contact Donna Whitley now.

## Homemaker's Haven By Evelyn L. Spangler Pitt Home Agent

Whether or not to give a child a pacifier has been a hot issue—debated among parents for years.

But if you have decided your child needs a pacifier, be sure to buy the right kind. There can be many problems with buying the wrong kind. The immediate one is danger to a baby's life. If a pacifier does not have a big enough guard or shield on it, it can be taken into the child's mouth and cause the baby to choke to death.

A safe pacifier has a nipple that is flattened out to fit comfortably against the roof of a baby's mouth. The guard is big and oval shaped so it won't block the baby's breathing. And it has a couple of ventilation holes in it. These are a safety precaution. In case the baby could get the entire pacifier in his mouth, the holes would still allow him to breathe.

The flattened out pacifier kind is the best shape for the baby's mouth, too.

**Children Need To Feel Special**  
What does it take to make you feel special? A compliment? A note of thanks? A surprise gift?

A child needs to feel like a "special" person at times, too. And adults can do many things to encourage this feeling.

One simple way? Give a child an answer to his question. And make it an easy-to-understand

**HOT CROSS BUNS**  
Diener's Bakery  
815 Dickinson Ave.

**Luck Of The Irish Sale**  
Discontinued Glass Enclosures  
Lucky Size Sale—  
Save \$50.00 Or More  
Sale Through March 18, 1978  
756-4651  
Open Mon.-Fri. 10 a.m. till 6 p.m.  
Sat. 10 a.m. till 5 p.m.

**Hungate's**  
CAKE DECORATORS HEAVEN  
LARGEST Wilton's SELECTION  
IN EASTERN CAROLINA  
Hobbies - Crafts - Arts  
Pitt Plaza Shopping Center

**Pick 'n Pay Shoes** Open Evenings  
**Pre-Easter Savings**  
Fashions for the Family! Here's a Sample...  
Women's Pretty Spring T-strap on Comfortable Heel  
Soft Cushioned Insole.  
5.44 Reg. \$6.97  
New Spring Handbags  
Reg. \$5.97 4.44  
Cuga  
Men's & Boys' Athletic Socks  
66¢ & 88¢  
Reg. 97¢ & \$1.25  
Women's Knotted Vamp Sandal on Cork Wedge  
Plantation Crepe Sole, Asstd. Colors.  
6.90 Reg. \$8.97  
Children's Cuga Jogger  
Vinyl with Suede Trim. Cross-country Sole & Padded Collar. Sizes 8½-2.  
5.90 Reg. \$7.97  
Cuga for Men and Boys  
Padded Collar, Cross Country Sole, Cushion Insole. Sizes 2½-6, 6½-12.  
7.90 Reg. \$10.97  
Nobody—but nobody—saves you more.  
264 BY-PASS ACROSS FROM NICHOLS DISCOUNT CITY  
Monday thru Thursday 10 to 9, Friday 9 to 9, Saturday 9 to 8  
Prices Good thru Saturday • MasterCard & Visa Welcome

**Brody's**  
Pitt Plaza Only  
Girls Fashionable Easter outfits.  
RussTeen suits of Visa polyester.  
This two-piece suit with the new short length jacket and dirndl skirt is just what you were looking for. It even has a stick pin. Comes in several Spring colors. Sizes 7-4. \$28.00 and young teen sizes 6-14. \$30.00. Find yours in girls and young teen clothing.  
BEAUTIFUL JACKET DRESS  
This sleeveless top is red and white gingham, with a bow and the skirt has about a zillion white pleats with a gingham trim. With a Navy Jacket. All polyester. In sizes 4-6X, \$36.00. In Brody's children's dept. at Pitt Plaza.  
Pitt Plaza Only

# Stalin No 'Martyr' In Russia

Josef Stalin dominated the Soviet Union through World War II and the years beyond in as despotic reign as most any the world has seen. Twenty-five years ago Sunday he died. Nikita Khrushchev, Stalin's successor, attempted to put the Stalin regime in disgrace. Now, observers say Stalin is seldom mentioned in the Soviet Union and while little honor is accorded him, neither is he an object of governmental disparagement. There can be little doubt though, that during the

Stalin domination of Russia, millions were reduced to slave labor through forced collectivization. Purges and labor camp conditions resulted in perhaps millions of needless deaths. Through necessity, his nation went to war on the same side with the United States and for that time there was an uneasy alliance. But in his way Josef Stalin was perhaps as evil as Germany's Adolph Hitler and more often than not his cruelty was directed at his own people. There is no wonder that he is not martyred in Russia.

# One More Victim Of A Twisted Mind

Once again a self appointed righter-of-wrongs has taken it upon himself to shoot down a public figure. Larry Flynt, publisher of *Hustler* magazine, hasn't done much to win the admiration of our society, if you discount his recent profession to be-

ing a born again Christian. Nevertheless Flynt didn't deserve to be gunned down in Georgia. Twisted minds have brought so much tragedy and near tragedy to our democratic society that it makes one fear for our freedoms.

THIS AFTERNOON

# Crime Watch On Campus

**By BILL NOBLITT**  
RALEIGH — While community crime watch efforts are meeting tremendous success in some communities, declining interest in some, and a notable absence of involvement in some, state officials are launching an organizing effort on college campuses. The North Carolina School of the Arts in Winston Salem is the first campus to organize. Officials hope others will follow since a college campus represents an ideal crime watch community: self-contained, closely knit, and peopled by citizens who ought to be concerned more one for the other. The crime watch program is a voluntary one in which residents band together to watch and note potential crime situations, reporting them to local law enforcement officers but not taking direct action themselves. Most campuses have been plagued with thefts, breaks, and increasingly of late,

assaults. Most have security forces, but admittedly not well enough staffed, trained or equipped to handle the demands. State Offices Another area for crime watch organization will be state governmental agencies themselves where thievery and purse snatching often occur while employees are on the job but away from their work areas. Meanwhile, says Cynthia Wertz, assistant director of the Governor's Office of Citizens Affairs, those concerned with the crime watch program are attempting to figure out what is going right and what is going wrong as the effort approaches its third anniversary. At this point there are no firm figures on just how many watch programs there are, or how many people are involved across the state. "We have determined that you really must have the support of your local law enforcement agencies before the

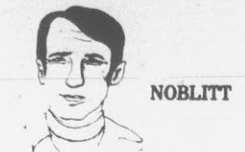

NOBLITT

crime watch effort can succeed," says Ms. Wertz. It is notable, she says, that where the effort is credited with reducing the crime rate, the local police and sheriff's office have been enthusiastic. Disbanding Another problem area which has developed is in areas where crime watch programs were launched, but are now disbanding. In several cases it is clearly public apathy, says Ms. Wertz: "The people organized and the crime rate has come down...now, people are losing interest because there is nothing going on." To combat that, state officials (two full-time coordinators are on the job) are planning a year-long "calendar" of crime fighting activities. Special training programs, speakers, films and other group activities will be outlined and local crime watch organizations encouraged to meet at least monthly to keep the group interested and involved. A special organizing effort is also planned for communities in 20 counties categorized as high crime and low income neighborhoods.

THE INSIDE REPORT

# Defense Mood Bolstered

**By ROWLAND EVANS and ROBERT NOVAK**  
WASHINGTON — While President Carter decides whether Soviet African adventures are a cause for slowing the pace of SALT negotiations with Moscow, American voters, reacting less ambiguously, are switching to an anti-Soviet mood which signals the end of the post-Vietnam syndrome of low military spending. That is the clear portent of a just-completed nationwide poll conducted by Opinion Research Corp. of Princeton, showing a sharp rise in the public's concern over Soviet military power. Most significant, the sample of 1,015 citizens, published here for the first time, shows that among Americans who feel the U.S. should be "superior" to the Russians in military strength — 48 per cent of the total — a surprising 74 per cent specifically endorsed higher taxes. They expressed willingness to finance up to \$10 billion a year in new military programs to achieve that superiority, despite the nationwide tax revolt. As for the current strategic arms limitation (SALT) negotiations with the Russians, the poll showed that 64 per cent believe that the Rus-

sians would not "live up to their part of the agreement" if a new agreement were reached. That obviously reflects the present low state of detente. The sample was finished on Feb. 27, just before the administration mounted a major effort last week to persuade Congress that the Russians never have cheated on SALT I. But it followed by one month a Reader's Digest article called "The Russians Are Cheating," by former Defense Secretary Melvin Laird, which attracted heavy public attention and 20,000 letters from concerned readers to the magazine. Commissioned by the Institute of American Relations, a tax-exempt defense-oriented organization, the new poll reveals a stark shift in public opinion on one of the most perplexing political issues facing President Carter: is the Soviet Union moving ahead of the U.S. in military power and, if so, what should the U.S. do about it? One year ago, a similar poll by Opinion Research found that 15 per cent of the public believed the U.S. was "much stronger" than the Soviets, 14 per cent that the U.S. was "somewhat stronger" and 30

## Public Forum

Letters submitted for Public Forum must be limited to 300 words.

**To the editor:**  
The Daily Reflector is to be commended highly on publishing in last Sunday's (Feb. 26) edition the UPI article by David E. Anderson putting into perspective the issues relative to the American Civil Liberties Union and its defense of the right of members of the Nazi group to march on the streets of Skokie, Ill. The ACLU has always acted strongly in terms of enduring principles as expressed in the Constitution of the United States. These must apply evenhandedly to all in our society if this government under law, as we know it, is to endure. It is a rather fine line which separates freedom for one from license to trample the liberties of another, but our first amendment rights are vital for everyone. Loyalty to principle should not be confused with supposed espousal of any particular extremism. Thank you for helping to shed light in this area which is subject to so much confusion and misinterpretation.  
Roy Schaaf, Pres. Greenville Chapter, American Civil Liberties Union

# Strength For Today

**IRRITATING DELAYS**  
Two businessmen, hurrying to a meeting with colleagues in a neighboring town, decided to save time by taking a shortcut along a narrow, winding forest road. Suddenly they came upon a skunk ambling slowly down the road in front of their car. Despite honking of the horn, he wouldn't get out of the way; and so the car, for obvious reasons, had to go along at a snail's pace behind the skunk until he finally trotted into the woods. By the time the businessmen got to their meeting, they were late and were unable to present some important plans which they wanted adopted. The two men were very irritated, and saw nothing funny about the incident at all. Yet their plans were finally adopted anyway. All of us can become terribly frustrated when our important plans and projects are halted by some minor, unforeseen incident. It may be that these things are given us to teach us patience. Perhaps the Lord wants to demonstrate to us that our schedules are not as important as we think they are.  
—By Elisha Douglass

# INDIGNATION CLOAKED IN SIMPLE PURITY!



By ART BUCHWALD

# Checkbook Journalism

WASHINGTON — "Louie the Louse, I am authorized to inform you of your rights. You are permitted to make one telephone call." "Okay, I want to speak to the Heartongue Literary Agency. Hello, Heartongue? This is Louie the Louse. I think I got a good one for you this time. I heisted a Brink's truck of 20 million bucks, hijacked the Rolling Stones' private airplane and forged Cliff Robertson's name to a check for \$150,000. My attorney thinks it could be a 'Literary Guild Selection of the Month.' No, I won't say anything until you get here." A half-hour later Louie the Louse is sitting under a white electric light bulb surrounded by the district attorney and his underlings. "Louie, who were your accomplices in the Brink's robbery?" Louie says, "I refuse to answer on the grounds that my answer would damage the newspaper syndication rights of my story." The district attorney says, "You told Sgt. Brophy when you were brought in that there were four of you in on the Brink's job, including an inside man. Who was the inside man?" "Wait," says Heartongue, "Newsweek has just offered us \$50,000 for the name of the inside man, providing it doesn't appear in The Washington Post first." Louie looks straight at the district attorney. "You can burn my fingers, you can dunk my head in the bathtub, you can knock out my teeth, but I'll never rat on Newsweek." "Louie, we got all the evidence we need. We have pictures of you hijacking the Rolling Stones' airplane." "Let me see those," Heartongue says. "You have no right to these photos. I sold them exclusively to New York magazine."

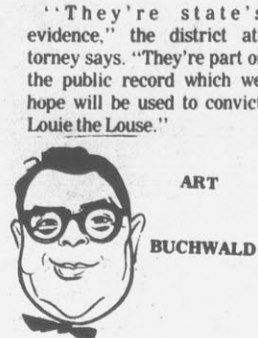

ART BUCHWALD

"They're state's evidence," the district attorney says. "They're part of the public record which we hope will be used to convict Louie the Louse." "Do you mean to say that you would use photographs that were sold to a magazine on an exclusive basis just to prove a criminal case against my client? Have you no legal ethics?" "I'm not sure what you're driving at, Heartongue." "The Constitution provides that every person accused of a crime is entitled to sell his story to a magazine, a newspaper, a hardcover book company and a paperback publisher. The value of his story is based on what he did not tell the grand jury or the FBI. If you reveal the facts in this case, the TV bidding on Louie's book could be seriously damaged." "Maybe so," the district attorney says. "But my only concern is justice. We have a guy who stole from a Brink's truck, hijacked an airplane and forged a movie actor's name to a check. Now he has to be punished." "He will be," Heartongue said. "But he wants to save it all for the book. Give us a break. A guy's got a right to make a buck on his own crime." The district attorney says, "It's out of my hands. There are a hundred reporters as well as photographers and TV cameras out there. How do I explain to them that Louie's story is copyrighted and they have no rights to it?" "That's your problem. My client has committed a perfectly valid crime which, on today's literary market, is worth anywhere up to seven figures. By making these crimes common knowledge you are depriving him of his literary and subsidiary rights under the Author's League and Dramatists' Guild contracts."

# Other Editors Say May Not Be Short

(Henderson Dispatch)  
On May 28 the State Legislature will return to Raleigh for what has been termed a short session. But an analysis of the bills left in the hopper when the lawmakers adjourned last June indicate it may not be so short, according to Representative Jay Huskins, veteran member of the House from Iredell county. Huskins says there are 99 bills in House committees that will remain for consideration. Of the 99 bills, 64 are of House origin, the others from the Senate. In addition, there will be new money bills, presumably to gobble up a reported \$200 million of income over and above appropriations made last year. Most of the pending bills are in House money committees, according to Huskins. Expected to be the most controversial measure in the so-called short session will be the proposal to authorize liquor-by-the-drink. It has been hard fought in previous sessions. It is supported by the big cities and the resort areas of the State. It was passed by the Senate last year but the House never voted on it. Overall, chief contention will center around finances, Huskins believes. State employees want increased pay and more liberal pensions, and will likely argue the huge surplus that has accumulated already this year in the current biennium. All agencies will be giddling for a finger in the pie. A bill is pending to repeal the intangible tax law. It is unfair as a levy on certain savings of individuals. But the spenders are not about to give up on that bonanza of revenue. Legislators may in the end find that they will be spending a major part of the vacation months sweating in Raleigh through a summer session. Meantime, people back home will wonder what will be the added tax burdens they will be required to carry.

# 40 Years Ago Today

March 8, 1938  
The Norfolk, Baltimore and Carolina Steamship Line resumed regular operations today with the collapse of a strike by some new members who demanded restoration of a 20 per cent pay cut made in January. Pickets were withdrawn from the company offices here in Norfolk. The "Farrington" sailed last night for Washington, N.C., and the "Emblase" will start in Norfolk tonight.  
The House tentatively refused today to insert in the tax bill provision for publicity for all corporation salaries in excess of \$25,000 a year. The standing vote was 85-48 and a teller vote was 118-60 against the provision. President Roosevelt recently told his press conference he was in favor of such salary publicity. Previously the House turned down an amendment to the tax bill designed to give a tax reduction for money used by corporations to pay debts. The amendment was offered by Representative Wadsworth, (R-NY) who said its purpose was to "lift from the payments of debts the curse that is now placed upon it."  
—Lynn Caverly

# Blackouts A Computer Worry

**By DAVID TOMLIN**  
Associated Press Writer  
RALEIGH, N.C. (AP) — Rotating power blackouts of the type planned for North Carolina will mean big trouble for the electronic brains that run the state's business and government. According to state Energy Division chief Brian Flattery, if coal supplies continue to dwindle for another 17 days almost all electric customers will have daily four-hour blackouts, mainly during working hours. Computer operators say the shutdowns will at least create backlogs of work that need to be made up later, in some cases will cause irretrievable losses, financial and otherwise, and could mean physical damage to computer systems. "It's going to have a pretty drastic effect here," said David Thornton, who runs the computer center at the state Department of Administration. Thornton said that while power is out, "employees at the 200 terminals in the field that are hooked to this computer will have nothing to do. We'll have to have overtime or extra shifts to make up. People don't like having their paychecks and welfare checks arrive late." Dr. Leroy Martin of the computer center at North Carolina State University said scientific experiments controlled by computers might be ruined by the blackouts. "It would be disastrous to many computer operations,"

he said. "We only put ours down once a week, and every time we do, we cross our fingers that it'll come back up. Experience shows they run better if you keep them running." Glenn Wilkes of the First Union National Bank computer center in Raleigh said banks would suffer financial damage if computers are forced to go down during working hours. "The loss of money would be worst during the daytime, because that's when we're processing Federal Reserve checking, Wilkes said. He added that his center in Raleigh has a diesel backup generator, but the main center in Charlotte has nothing but a battery system which gives the technicians half an hour in which to shut down the system in an orderly fashion. That's an important point, according to Jesse Meredith, a field manager with ITEL Corp. "You need some warning of a blackout," Meredith said. "If you're not warned, it could cause a catastrophe. There's a good possibility of a lot of damage to magnetic heads and tapes or discs. They've got to know when they're gonna blackout and not blackout." Flattery said consumers would have the necessary warning if blackouts become necessary. "It looks as if the blackouts will be four hours once a day," he said. "Everyone will know to the minute when they're coming so they can plan around them."

**The Daily Reflector**  
INCORPORATED  
209 Cotanche Street, Greenville, N.C. 27834  
Established 1882  
Published Monday Through Friday Afternoon and Sunday Morning  
DAVID JULIAN WHICHARD, Chairman of the Board  
JOHN S. WHICHARD—DAVID J. WHICHARD  
Publishers  
Second Class Postage Paid at Greenville, N.C.  
MEMBER OF ASSOCIATED PRESS  
The Associated Press is exclusively entitled to use for publication all news dispatches credited to it or otherwise credited to this paper and also the local news published herein. All rights of publications of special dispatches here are also reserved.  
SUBSCRIPTION RATES Payable in Advance  
Home Delivery By Carrier or Motor Route Monthly \$3.00  
By Mail  
One Year \$36.00  
Six Months 18.00  
Three Months 9.00  
UNITED PRESS INTERNATIONAL  
Advertising rates and deadlines available upon request. Member Audit Bureau of Circulation.

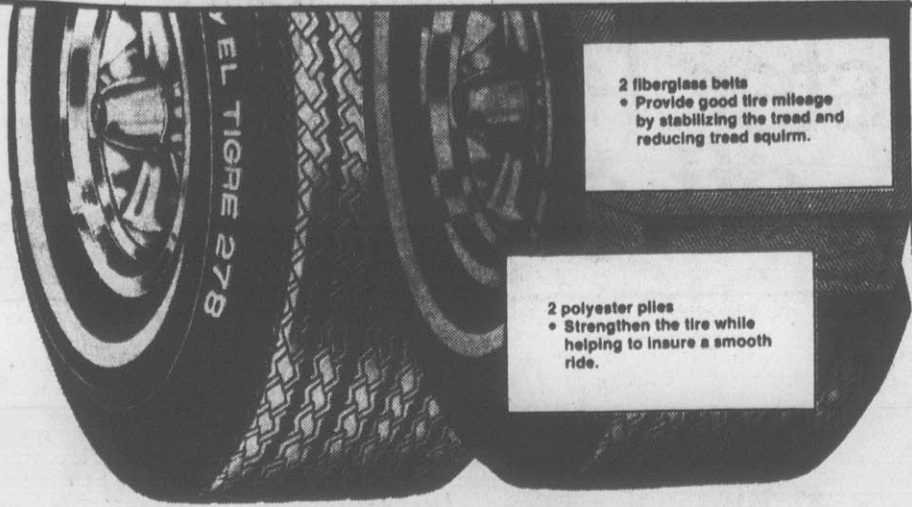

2 fiberglass belts  
• Provide good tire mileage by stabilizing the tread and reducing tread squirm.

2 polyester plies  
• Strengthen the tire while helping to insure a smooth ride.

El Tigre 278s feature a construction of two fiberglass belts and two ply polyester cords. Wide 70 and 78 series profiles. No trade-in required.

### Our lowest priced fiberglass belted tires.

All 13" sizes Now 4 for \$88

All 14" sizes Now 4 for \$132

All 15" sizes Now 4 for \$154

Above prices do not include fed. tax.

## Special buy 4-ply polyester whitewalls.

Pinto Poly features 4 ply polyester cord body. Wide 78 series profile. Whitewalls only. No trade-in required.

4 for \$77

4 for \$97

4 for \$107

Sale prices effective through Saturday.

Above prices do not include fec. tax.

Limited Quantities



## Factory Closeout!! Keystone Sunspoke Wheels

4 For \$160

### Sunspoke

- All steel, wire wheel.
- Features K-Lug fit applications. Use special Keystone Sunspoke lugs and washers.
- Accommodates disc brakes without using special adaptors.
- Guaranteed leak-proof for tubeless tire applications.

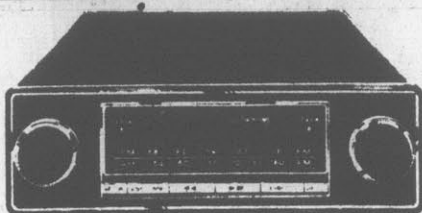
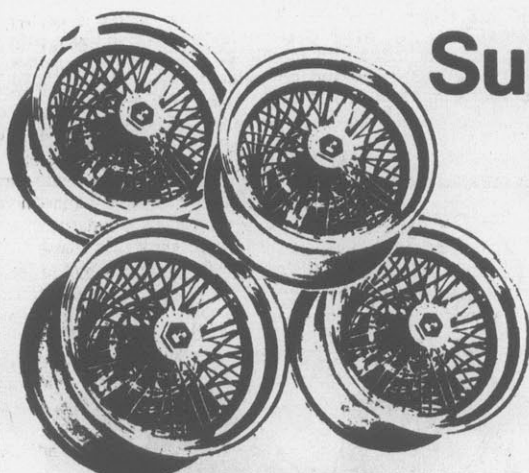

Sale 99.99

Reg. 129.99. In-dash AM/FM stereo cassette features AM/FM push switch, mono-stereo push switch, LED stereo and channel indicators, eject button, balance/volume/fader/tuning controls.

Sale prices effective through this weekend.

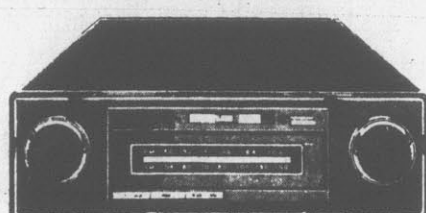

Sale 99.99

Reg. 129.99. In-dash AM/FM stereo 8 track features AM/FM slide bar selector, locking fast forward/repeat, LED channel and stereo indicators, program selector, volume/ tone/ balance/bass boost controls.

## Save \$4 gal. Our most popular interior flat latex.



Sale 6.99 gal.

Reg. 10.99. One Coat Plus interior flat latex. Dries quickly to a durable washable finish. Stain and fade resistant.

Save \$4

Reg. 12.99. Sale 8.99 gal. One Coat Plus acrylic latex semi-gloss. For kitchen, bath, nursery, woodwork. Dries to hard, durable finish.



Save \$5

Reg. 24.99. Sale 19.99. 6' aluminum step ladder is perfect size for indoor painting.

Save \$3

Reg. 9.99. Sale 6.99 gal. One Coat flat exterior latex. Gives you a tough finish in one coat; resists blistering, fading.

## \$30 to \$50 off. Save on quality golf club sets.

Save \$50

Reg. 189.99. Sale 139.99. Power Stix Mark III golf club set. Woods feature new low profile laminated heads with Cyclocac® insert. Irons feature graduated investment cast heads for maximum hitting effectiveness.

Save \$30

Reg. 129.99. Sale 99.99. Wilson Sam Snead Select golf club set. Woods feature solid black laminated heads with red Cyclocac® insert. Irons feature pro styled blade for maximum playability. Available right or left handed.

Now 9.99 doz.  
Reg. \$13 doz.

Top Flight Golf Balls.



### Great savings on tennis rackets.

Sale 15.99

Reg. 19.99. Wilson "Breakpoint" black metal tennis racket. Nylon strings, leather grip.

Sale 7.99

Reg. 9.99. Wilson Chris Everett Champion wood tennis racket. Nylon strings, leather grip.

Sale prices effective through Saturday.

Sale 12.79

Reg. 15.99. Franklin suede leather training shoe. Wrap around heel design, padded collar, toe cap and backstay. Many great colors. Sizes 2-12.

# JCPenney Days

Shop JCPenney, Pitt Plaza.  
Open 10 A.M. to 9:30 P.M.  
Monday through Saturday.

# It's JCPenney Days.

Misses' fashion slacks. \$14

Texturized polyester slacks perfectly proportioned to fit any miss. Self-belted in super range of colors. P6-14, A8-20, T10-20.

Sale 8.80

Reg. \$11. This smartly styled tailored shirt, in fashion colors makes any outfit a total hit. Easy-care Ultriana® polyester makes it special. 8-18.



20% off all briefs and bikinis.

Save 20% on our entire line of women's briefs and bikinis. In tailored styles, barely there sheers, run-proof prints and so many more. All in easy-care cotton nylon/spandex, acetate solids prints. Women's sizes and extra sizes.

Sale prices effective through Saturday.

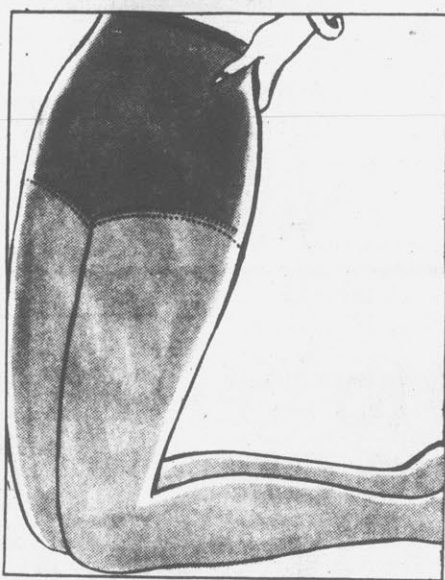

20% off All pantyhose

Save 20% off all our JCPenney pantyhose. All purpose pantyhose to maternity pantyhose. All-in-one panty/pantyhose. Short, average, long and queen size.

20% off novelty curtains.

Sale 3.99 Pr. 68x36"

Sale 5.59 Pr. 68x30"

Reg. 6.99 Polyester/rayon tiers finished with a delicate eyelet ruffle. In white and pastels. 68x36"; reg. 7.99, Sale 6.39 pr. 70x38" swag; reg. 7.99, Sale 6.39 ea. Sale prices effective through Saturday.

Sale 4.79 Pr. 65x36"

Reg. 5.99 Tiny gingham checks and eyelet ruffles border white poly/rayon tiers. 65x30"; reg. 5.79, Sale 4.63 pr.

Sale 3.99 Pr. 84x30"

Reg. 4.99 Breezy Cape Cods of machine washable polyester/cotton have all-around ruffles. In white, pastels, brights. 84x36"; reg. 5.99, Sale 4.79 pr. 60x11" valance; reg. 3.99, Sale 3.19 ea.

Sale prices effective through Saturday.

# Easter Parade Sale. 20% off girls' dresses



Sale prices effective through Saturday.

Sundresses not included in toddler and infant sizes.

Sale \$10

Reg. 12.50 Girls' two piece jumperset of polyester/cotton jumper and polyester/rayon blouse. Great lace and bow trim in colorful prints. Sizes 7 to 14.

Sale 6.40

Reg. \$8. Toddlers' dresses of polyester/cotton in pinafore or two-piece look. Colorful prints in sizes 2T to 4T.

Sale 3.19 to 6.39

Reg. 3.99 to 7.99. Baby girls' dresses of polyester/cotton with fluffy lace, ruffles and bows. Prints and solid colors, sizes 1/2 to 2.

Sale \$10 to 11.20

Reg. 12.50 to \$14. Girls' two-piece jumpers or long smock dresses of polyester/cotton with frilly lace, embroidered ruffles, bows. Prints and solids, sizes 7 to 14.

Sale 11.40

Reg. 12.99 Baby girls' pinafore dress and bonnet set of polyester/cotton with lace and embroidered trim. Pastels and checks in sizes 1/2 to 2.

Sale 3.20

Reg. 3.99 Baby girls' puff-sleeve dress of polyester/cotton with lace and ruffle trim. Solids and prints in sizes 1/2 to 2.

Sale 8.80

Reg. '11 Girls' tiered dresses of polyester/cotton with lots of lace and ribbon trim. Pastel prints in sizes 7 to 14.

Sale 7.20 to \$8

Reg. 9.50 to \$10. Little girls' two-piece pinafore jumpers or frilly smock dresses of polyester/cotton with lace, bows and trim. Prints or solid colors, sizes 4 to 6X.

# 20% off boys' suits.



Sale \$20 to 49.60

Reg. \$25 to \$62. Dress 'em up now at tremendous savings. Choose from the current favored looks in boys' three and four-piece vested suits. Includes single breasted jackets with notched or wide lapels, and patch pockets. Multi-buttoned vests with elasticized backs. Pants with belt loops and regular or modified flares. Great fabrics too, like twill, woven polyester and polyester blends. Assorted solid colors for slim, regular, and husky sizes. And all for 20% off. Toddlers, Little Boys', and Big Boys' Sizes.

Sale prices effective through Saturday.

# JCPenney Days

Shop JCPenney, Pitt Plaza. Open 10 A.M. To 9:30 P.M. Monday Through Saturday.

# Save 20% on vested suits, shirts, Slacks and blazers.



**20% off  
vested suits.  
Sale \$80**

Reg. \$100. Contemporary classic is texturized woven polyester. Coat has straight flap pockets, center vent. Plaid pattern. Regular, short, long.

**Sale \$96**

Reg. \$120. Polyester/wool contemporary classic in muted checks or plaids. Coat has center vent, straight flapped pockets. Regular, short, long.

Sale prices effective through Saturday.



**20% off  
dress shirts.  
Sale \$8**

Reg. \$10. Polyester/cotton short-sleeved classics. Solids tailored along single-needle lines; cool stripes on white or pastel grounds; tone-on-tone patterns. All with single chest pocket. 14 1/2 to 17. Long sleeve, reg. \$12. **Sale \$9.60**

Sale prices effective through Saturday.



**20% off  
blazers.  
Sale \$44**

Reg. \$55. Brisk plaids on texturized woven polyester. Notched lapel styling with center vent, straight flap pockets. Regular, short, long.

**Sale \$44**

Reg. \$55. Textured woven polyester in cool heather solids or crisp checks. Center vent, notched lapel styling. Regular, short, long.

**Sale \$52**

Reg. \$65. Hopsack blazer of Dacron® polyester/worsted wool with flapped patch pockets. Regular, short, long.



**4.50  
to 6.50**

A great-looking tie selection in classic and updated traditional. Fashion's proper width in crush-proof polyester. Solids, stripes, patterns.



**20% off  
Slacks.  
Sale 13.60**

Reg. \$17. The patterned JCPenney slack is Dacron® polyester with flare leg, belt loops and Ban-Rol® waist. Great checks and plaids in sizes 28 to 42.

Sale prices effective through Saturday.

**Sale \$12**

Reg. \$15 The JCPenney dress slack is Dacron® texturized polyester with Ban-Rol® waist. Tailored with straight or flare leg and belt loops or continental waistband. Great solid colors in sizes 28 to 42.

**Sale \$12**

Reg. \$15 'Frostfire' linen-look slacks are woven texturized polyester/nylon with belt loops, flare legs and Ban-Rol® waist. Light solids and patterns in sizes 30 to 42.

Sale prices effective through Saturday.

## JCPenney Days

Shop JCPenney, Pitt Plaza. Open 10 A.M. to 9:30 P.M. Monday through Saturday.

## How's The Weather?

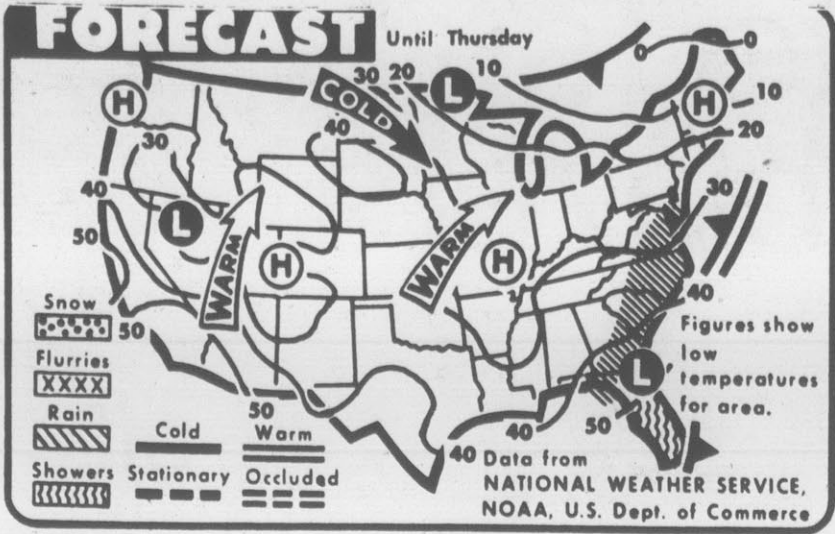

**WEATHER FORECAST** — Rain and showers are forecast today from the mid-Atlantic to Florida. Clear skies and warmer weather are expected from the Rockies to the Appalachians but temperatures are expected to continue cold in northern states and for most of the Atlantic coast. (AP Laserphoto Map)

**By The Associated Press**  
It took the rain a while to reach North Carolina and today it appeared it would take a while to leave, according to the National Weather Service.

The rain, which started as freezing rain over much of the northern portion of the state, accompanied a low pressure system that was associated with a number of weather fronts.

The system was moving very slowly and the rain was expected to continue through Thursday. The freezing rain, extending as far east as Wilson and Rocky Mount, was expected to change to rain later in the morning.

Heavy rains that had been expected in the mountains dur-

ing the night did not materialize and a flash flood watch issued Tuesday was discontinued this morning.

Cool temperatures prevailed over the state this morning and were expected to continue through the day with the possible exception of the southeast portion where there was the chance of a warm front moving in from offshore to raise temperatures into the 60s by afternoon.

# Tennessee Votes Amendments

**By BILL RAWLINS**  
**Associated Press Writer**  
NASHVILLE, Tenn. (AP) — Constitutional court reform has been rejected by Tennessee voters, who ratified 12 other amendments including removal of the state's 10 percent interest ceiling and a state spending limit.

Ratification of 12 of the 13 proposals of the 1977 Limited Constitutional Convention led to the most extensive single Tennessee constitutional change in 108 years. But Proposal 13 — court revision — was the first amendment proposed by a Constitutional Convention ever turned down by Tennessee voters.

Less than 390,000 voters turned out for the special referendum Tuesday, also ratifying amendments to:

—Give Gov. Ray Blanton the right to seek re-election to another four-year term, a choice he says he now must make.

—Permit 18 county sheriffs nearing the end of their third two-year terms run again for unlimited four-year terms as part of an extensive reorganization of the state's 95 county governments. All sheriffs elected in August also will be eligible for four-year terms.

—Allow those who go bankrupt to keep \$5,000 worth of property, an increase from \$1,000, and give the Legislature the right to increase the limit and extend the exemption to personal as well as real property.

Four legislative procedural amendments were approved handily, along with three amendments to remove language long since outlawed by U.S. Supreme Court rulings or

a U.S. Constitutional amendment. Oddly enough, efforts to remove one of the outdated sections, a post-Civil War ban on interracial marriages, won by the narrowest margins of any of the 12 proposals ratified.

Also approved was the amendment to lower the voting age from 21 to 18, already done by U.S. constitutional amendment and another to delete required racial segregation in public schools, outlawed by the

Supreme Court. The voting age amendment also is designed to prevent election-day registration as proposed by President Carter.

Court revision, opposed strongly by the Chief Justice Joe Henry and other judges, became the first Constitutional Convention proposal ever rejected by voters. J.D. Lee, a Madisonville lawyer and 1977 Convention president, credited Henry with leading Proposal 13 to defeat and said it was "no great disaster."

Removal of the interest ceiling, Proposal 10, was pushed by lending institutions after the state Supreme Court ruled the 1969 law regulating consumer loans invalid because it permitted interest in excess of 10 percent. Consumer loan companies which have halted or curtailed Tennessee operations since that ruling are expected to go back into business soon.

Ratification of Proposal 10 also stops what could have been a long series of lawsuits challenging 18 percent annual interest charged for retail cred-

### Evans-Novak...

(Continued from page 4)

back to the early years of Lyndon Johnson.

Throughout the Nixon-Ford years, Henry Kissinger's private argument for making sometimes controversial strategic arms agreements with Moscow was that no other course was possible for the U.S. Since Congress would not consider financing all-out competition with the Russians, the next best policy was to try and tie down Soviet strategic growth through SALT.

That argument, disputed even then by some politicians, is no longer valid, a judgment backed up not only by the Opinion Research poll but by the political shift on Capitol Hill. Sen. Edward Brooke, a Republican liberal up for reelection this year, told the Senate 10 days ago that earlier SALT negotiations were handled "in a rather impetuous manner" and that the U.S. "gave far too little attention to the ambiguities of SALT I and their consequences."

Brooke now believes that the curves of declining American power and increas-

## One Injured In Accidents

One person was reported injured and an estimated \$1,550 property damage caused in two collisions investigated here yesterday by Greenville Police.

Officers reported Sharon Denise Alphin of 1001 North Pitt St. was injured when the motorcycle she was riding collided with a utility pole about 8:10 p.m. at the intersection of Moore and Pitt Streets.

Damage to the motorcycle was estimated at \$250.

William Foch Lewis of Route 1, Pinetops was charged with failing to see his intended movement could be made in safety following investigation of a 9:45 a.m. mishap on Memorial Drive, 200 feet South of the Milbrook Street intersection.

Police reported the Lewis car collided with an auto driven by Richard Mural Davis of 403 Arbor St., causing an estimated \$600 damage to the Lewis car and \$700 damage to the Davis auto.

### Tide Table

| Atlantic Beach Thursday |          |           |          |
|-------------------------|----------|-----------|----------|
| High Tide               | Low Tide | High Tide | Low Tide |
| AM                      | PM       | AM        | PM       |
| 7:14                    | 7:35     | 1:00      | 1:23     |

Moon: Full Moon  
Adjustments for tide at:

| Beaufort        | High  | Low   |
|-----------------|-------|-------|
| Cape Lookout    | +1:08 | +1:17 |
| Booke Inlet     | +1:29 | +1:38 |
| New River Inlet | +1:31 | +1:32 |

### Douthat Col...

(Continued from page 4)

proiciency."

Goff says hundreds of skiers descend on Snowshoe's slopes each winter weekend.

"Most of them come from the Southeast, including the D.C. and Baltimore areas," he said. "We also get a lot of skiers from West Virginia, especially from Huntington and Charleston. My students' ages range anywhere from 5 to 50."

Goff said he hoped to continue teaching part time after the end of the coal strike.

"In the meantime, I'm commuting from Webster Springs," he said. "It's 45 miles, but what the heck, I'd probably be here anyway. And, then, I drive 42 miles to my coal mining job."

### Buchwald Col...

(Continued from page 4)

The district attorney ignores him. "Okay, Louie, let's try once more. When did you forge Cliff Robertson's name on a check?"

Louie says, "I refuse to answer on the grounds that I may be getting a call from David Frost at any moment."

**the Kitchen Cupboard**  
*Greenville Square Greenville, N.C.*

THIS WEEK'S DEMONSTRATION

**Crepes Suzettes**  
A Flaming Dessert

### County GOP

#### Meets Mar. 13

Pitt County Republicans will hold their regular monthly meeting March 13 at 8 p.m. at the Home Savings and Loan Association building on Evans Street.

Mrs. Barbara Ellis, chairperson of the Pitt County Republican Party will preside at the session.

Items scheduled for discussion include the upcoming election, with emphasis on the re-election bid of Sen. Jesse Helms.

The meeting is open to the public and additional information on the session may be had by calling 756-1623.

#### May Apply For Food Stamps

Mrs. Betty Rouse of the Pitt County Department of Social Services will be at the Ayden Community Building Monday at 10 a. m. to take applications for Food Stamps.

Those needing a ride to the Community Building may call Ida Mae Smith at 746-2166.



**QUITTING?** — Mickey Rooney says he is calling it quits after 50 years in show business. His agent says no. Press agent Dick Gutman said it's nothing new for Rooney, 57, to announce plans to stop acting only to change his mind later. (AP Laserphoto)

# Saturday Is Our Last Day!

**We Will Be Closing Our Downtown Store Saturday Evening at 6:00 P.M.**

Come in today and make us an offer on the remaining merchandise. We will sell in volume or by the piece. No reasonable offer refused. All Sales Final.

## Manning's of Ayden

229 So. Lee St. — Ayden

**Our New Store Is Stocked Full of all the New Spring Fashions for:**

Men: Higgins & Coosa Slacks; Manhattan, Arrow & Career Club Shirts.  
Jeans by Levi & Male  
Suits by Marc-Pierce & Higgins.  
Shoes by Bob Smart.

Ladies: Fashions by Elkin Valley, PM Fashions of Miami, Jean-Castle & Ann-Michelle. And The Most Beautiful Hats in Pitt County

## Manning's of Ayden

1106 West 3rd St. — Ayden  
(Next to Harris Supermarket)

OUR 29th YEAR

# KING'S

FAMOUS BRANDS for Less

GREENVILLE BLVD. (24 BY-PASS)  
OPPOSITE PITT PLAZA  
OPEN DAILY 10 'TIL 9

FINAL CLEARANCE

## TREMENDOUS VALUES!

Odd 'n Ends, Broken Sizes, Some Counter Soiled

|  |   |
|--|---|
| <p>LADIES LONG SLEEVE WINTER<br/><b>TOPS</b><br/>BROKEN SIZES<br/><b>\$2-\$6</b></p> | <p>LADIES LONG SLEEVE WINTER<br/><b>SWEATERS</b><br/>BROKEN SIZES<br/><b>\$6-\$15</b></p> |
| <p>LADIES<br/><b>BLOUSES</b><br/>(ASSORTED)<br/>BROKEN SIZES<br/><b>\$3-\$8</b></p>  | <p>MISSES &amp; WOMENS<br/><b>DRESSES</b><br/><b>\$3-\$19</b></p>                         |
| <p>GIRLS<br/><b>SLACKS</b><br/><b>\$3-\$5</b></p>                                    | <p>GIRLS<br/><b>ROBES</b><br/><b>\$5</b></p>  |
| <p>GIRLS<br/><b>JACKETS</b><br/><b>\$8</b></p>                                       | <p>MEN'S<br/><b>DRESS SLACKS</b><br/><b>3<sup>90</sup></b></p>                            |
| <p>MEN'S<br/><b>JEANS</b><br/><b>2<sup>90</sup>-5<sup>90</sup></b></p>               | <p>MENS SPORT AND DRESS<br/><b>SHIRTS</b><br/><b>50¢-3<sup>90</sup></b></p>               |
| <p>MENS<br/><b>ROBES</b><br/><b>3<sup>90</sup>-\$12</b></p>                          | <p>MENS<br/><b>SWEATERS</b><br/><b>9<sup>90</sup>-\$12</b></p>                            |
| <p>BOYS<br/><b>SWEAT SHIRTS</b><br/><b>50¢-3<sup>90</sup></b></p>                    | <p>GIRLS<br/><b>RUBBER SLICKER BOOTS</b><br/>ORIG. 9.99-10.99<br/><b>SALE \$5</b></p>     |
| <p>BOYS<br/><b>SLACKS &amp; JEANS</b><br/><b>50¢-4<sup>96</sup></b></p>              | <p>BOYS<br/><b>TENNIS SHOES</b><br/>ORIG. 5.99-9.99<br/><b>SALE \$3-\$4</b></p>           |

# Railroad Prepares Local Firemen For Accidents

By J. PAUL WYATT  
 JACKSONVILLE, Fla. (UPI)—Railroad accidents involving hazardous materials in populated areas have become so numerous a southern rail carrier has a mobile school to teach local authorities how to deal with them.

The increase in life-threatening railway accidents has grown dramatically throughout the country in recent years, primarily because freight trains are pulling larger quantities and a greater variety (about 1,600) of hazardous materials.

In 1975, there were 679 railroad incidents nationwide involving hazardous materials that resulted in injury to 146 people. In 1976, the tally rose to 950 accidents with two fatalities and 198 injured.

Final figures for 1977 are not yet available, but railroad officials believe the upward trend will continue.

"There has been a substantial increase in the movement of chemicals and we're hauling more chemicals through more populated areas," said Richard D. Sanborn, vice president-executive department, Seaboard Coast Line Railroad.

Last December, one person was killed, 30 injured and 1,000 evacuated from their homes after a Louisville & Nashville freight train carrying poisonous anhydrous ammonia derailed in a Pensacola, Fla., suburb.

Seaboard Coast Line Industries, which operates the SCL, the L&N, the Clinchfield and the Georgia railroads in 13 Southeast and Midwest states, estimates it ran 100,000 cars with hazardous materials in 1977.

"Practically every train has some type of hazardous material," said one SCLI official.

To help state and local emergency personnel handle accidents involving toxic and flammable materials, SCLI has launched a training program

for police, fire, rescue and civil defense personnel in the towns through which it operates.

"We're not so interested in teaching the firemen of Atlanta—who have sophisticated hazardous materials teams—what to do as we are the volunteer fire department in Chittin Switch, N.C.," said Sanborn.

If the SCLI program teaches local emergency personnel nothing else, Sanborn said, it should make them first think: "A derailment—there may be hazardous materials on there; not derailment—go pour water on it."

"In one of our films," SCLI spokesman Ray Bullard said, "we show them that because a fire department moved in too fast to put out a propane gas fire, two more cars blew. There are some things you don't put water on."

Like titanium, which burns at 6,000 degrees Fahrenheit. Because of its intense heat, water feeds a titanium fire, Bullard said. The best way to extinguish it is to use graphite, soda ash, powdered sodium chloride or just plain sand.

"We've had numerous mistakes where firefighters moved in too fast," said J. L. Frost, SCLI director of fire prevention and protection.

"We had one case in which a tank car of LP (liquid petroleum) gas ruptured," Frost said. "The fire department rushed up and put out the fire. Then you had unburned

gas escaping. The best thing is to let it burn itself out."

Frost said SCLI instructors will travel in two vans through the 13-state area served by SCLI railroads, presenting the two-day, five-hour, audio-visual program to groups as large as 300 people.

One of the first things the instructor will tell his audience is where to find information

about hazardous materials involved in an accident.

Recently, conductors riding in the SCLI cabooses have been given computer printouts, which not only list each car and what it contains but also provide instructions on how to deal with each hazardous material.

Emergency personnel also are told they can contact the

train's dispatcher by telephone or radio. The dispatcher has a copy of the train's contents and is in contact with the SCLI operations center in Jacksonville.

The operations center, located on the seventh floor of the SCLI headquarters building, plots the location of each train on a huge wall map with magnetic tabs representing

numbered engines and cabooses.

It is manned 24 hours a day, 365 days a year.

Operations personnel can call up on a video display terminal computerized information from the Association of American Railroads' Bureau of Explosives about any of 1,600 hazardous materials.

The SCLI program also shows

emergency personnel how to identify the kinds of hazardous materials by a car's color, labels, contour and valving arrangement.

"If you see a bunch of cars piled up after a derailment, it's difficult sometimes to recognize them," Frost said.

As a last resort, Frost said, the dispatcher has the name of the product's shipper on a

waybill and "nobody knows more about the animal than the man who makes it. He can give expert advice."

Closer coordination between local emergency authorities and railroad officials also may avoid unnecessary evacuations, said Frost, who noted that because of the way radioactive materials are packed they seldom pose a danger.

# CLARKS

Sale Ends Saturday, March 11  
 We Reserve The Right To Limit Quantities.

## Make your lawn work a lot easier and save money too!

Save 10.00 on our 20" rotary mower

### 74<sup>75</sup>

Reg. 84.75

- Fully assembled
  - 3 HP 4 cycle B&S engine
  - Handle mounted control
  - Under deck wash-out port
  - Spring loaded grass deflector
- 19", 20", 21", 22" mower blades.  
 Reg. 3.85..... 3.00



**250** Reg. 3.00  
 50 lb. bag  
**Swift 8-8-8 pelleted fertilizer.** Formulated for quick growing action. Covers 5,000 sq. ft.



**100** Reg. 1.25  
 40 lb. bag  
**Peat humus**  
 Weed free, highly organic and bacterially active.

## Overtured One Finding

RALEIGH, N.C. (AP)—The North Carolina Supreme Court has overturned the false pretense conviction of former Beaufort County Social Services Director Betty Agnew.

But in its decision handed down Tuesday the court let stand two other convictions for embezzlement and misapplication of funds.

In the majority opinion written by Justice William Copeland, the court ruled that the original trial court should have allowed defense motions for a judgement of nonsuit, or dismissal, on the charge of obtaining property by false pretenses.

Mrs. Agnew was convicted on three charges involving alleged irregularities in a Department of Social Services checking account.

The allegations involved a \$1,314.75 advance paid from the account, \$430.75 drawn to cover a business trip to Boston, and \$1,128.94 used for staff parties, gifts and flowers to county officials and other office expenses.

The high court's decision upheld a Court of Appeals ruling on the pretense charge, but reversed a similar finding for dismissal of the charges of embezzling and willful misapplication of funds.

In a separate dissenting opinion, Justice James G. Exum Jr. argued for affirming the appellate court on all three charges.

"There is substantial evidence here of inadequate and perhaps careless bookkeeping in the embezzlement case and poor judgement in the misapplication of funds case by a harried county employee," Exum wrote. "There is no substantial evidence of criminal or corrupt conduct on her part."

## Will Speak At Revival

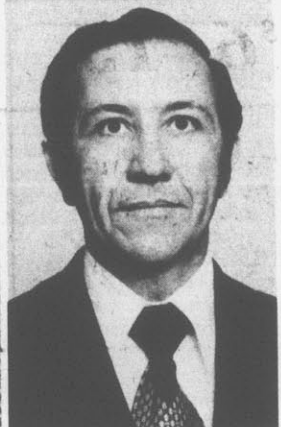

REV. BILLY TOLER

BLACK JACK — The Rev. Billy Toler will conduct a revival at Black Jack Pentecostal Free Will Baptist Church here Monday through Sunday.

Rev. Toler is pastor of North East Pentecostal FWB Church in Wallace. He is a graduate of Holmes Bible College and Atlantic Christian College and is a former missionary to Mexico. He has taught Spanish at Heritage Bible College.

Special music will be featured nightly. Services begin at 7:30. The pastor, the Rev. Nathan F. Hanchey, invites the public.

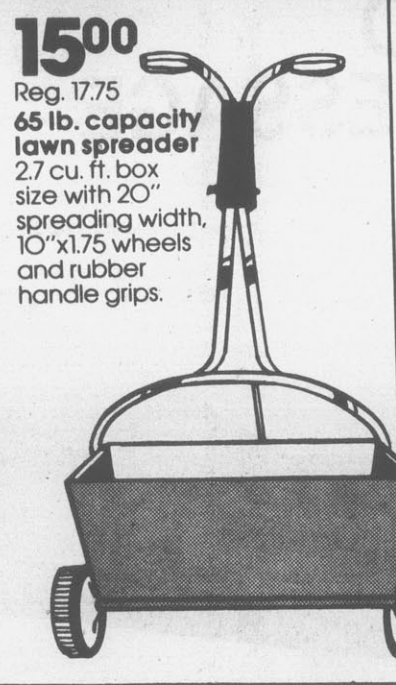

**15<sup>00</sup>**  
 Reg. 17.75  
**65 lb. capacity lawn spreader**  
 27 cu. ft. box size with 20" spreading width, 10"x1.75 wheels and rubber handle grips.



**224<sup>75</sup>** Reg. 249.75  
**5 HP chain driven tiller**  
 • B&S engine with recoil start  
 • Power reverse  
 • 26" tilling width  
 • Digs more than 8" deep  
 • Model No. WTD-56



**200** Reg. 2.50  
**Pine bark nuggets**  
 3 cu. ft. of uniform 1" to 1 1/2" nuggets to conserve moisture and protect plants.



**175** Reg. 2.35  
 5 lb. bag.  
**Quick Grow grass seed**  
 Will plant approx. 1750 sq. ft. of new lawn.



**21<sup>95</sup>** 50 lb. bag  
**Kentucky 31 Tall Fescue Grass Seed**



**300** Reg. 3.50 & 3.75  
 your choice  
**True Temper tools.** Round point shovel, welded shank hoe and level head rake. With ash handles. American made.

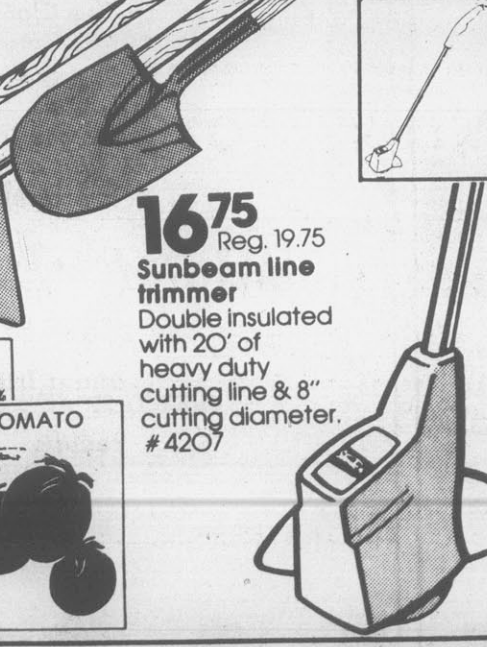

**16<sup>75</sup>** Reg. 19.75  
**Sunbeam line trimmer**  
 Double insulated with 20' of heavy duty cutting line & 8" cutting diameter. #4207



**10¢ ea.**  
**Assorted flower and vegetable seeds.** Choose from over 20 varieties.

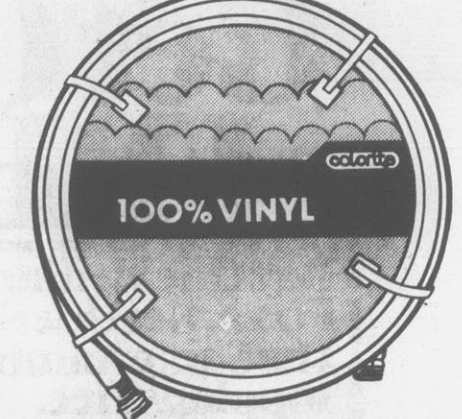

**19<sup>75</sup>** Reg. 22.75  
**Root Lowell 2 gal. poly tank sprayer**  
 With 60" vinyl hose and 15" brass extension and nozzle. #1992

**250** Reg. 3.00  
**1/2"x50' vinyl garden hose**  
 100% opaque vinyl 2-ply hose with all brass fittings. #501

**YVES SAINT LAURENT SUNGLASSES: THEY'LL MAKE YOUR GAME LOOK BETTER**  
 On the court, or the green, comfort plays a most important part in performance. Yves Saint Laurent has created comfort in the most elegant manner possible. Visit us and see for yourself.

**NOW OPEN**  
**Clear-Vue Opticians**  
 Physicians Quadrangle Building "A" Greenville  
 Adj. to East Carolina Eye Clinic 752-1446  
 9-5:30 Mon. Tues. Thurs. Fri. 9-1 Wed. Closed Sat.  
 ALSO LOCATED IN GOLDSBORO

Berkley Mail 114 E. Walnut St. Downtown

RAINCHECK  
 If we sell out of any advertised specials, you will receive a written order. "Raincheck" which entitles you to buy the item at the advertised price when our stock is replenished. (excluding clearance items)

WEST END SHOPPING CENTER, GREENVILLE  
 Open Monday-Saturday 9:30 A.M. to 9:30 P.M.

master charge VISA  
 Just say "CHARGE-IT"

## Farmville Board...

(Continued from page 1)

nextion so soon would be fair or in the best economic interests of the area. He urged the Commissioners, "Never let it be said that my hometown has involved itself in the capricious gerrymandering of property or the giving of advantage to one group or the other."

The town does making it unlawful to discharge a firearm within the corporate limits was altered to allow for the shooting of "animal pests" under the supervision of a police officer. The revision was prompted by a request from Pierce Brothers Warehouse to shoot pigeons.

A \$4,500 grant from the State Energy Division to study routing of sanitation vehicles so as to save fuel was announced. The work will be done by Public Research and Management, Town Administrator Pat Thomas said.

A workshop was set for Apr. 11 for the Commissioners to begin to go over with the town attorney possible changes in the town ordinances. Lewis is in the process of recodifying all the wording of town's ordinances.

Sue Singleton of the Mideast Commission's Nutrition Program answered questions about the program. The Commissioners expressed concern over the quality of the food that has been served in recent months, stating their wish that it might be locally produced rather than by the Dunn firm that is currently supplying meals for about 500 senior citizens per day throughout this region.

Singleton explained why this could not be done, however, saying that the Nutrition Program hopes to have its own kitchen in Oak City by the beginning of the next fiscal year. The contract, which is for transportation and the paying of a site manager's salary, was approved by the Commissioners. They said they realize they have no real say-so about the food quality, and must either go along with the program as it is or eliminate it.

A survey and planning grant for historic restoration of the downtown area was approved. It is a 50 percent matching grant, with much of the town's cost being "in-kind" contribution.

The Board went on record declaring its intention to phase out its local landfill operation and begin to use the county's facilities by the beginning of the next fiscal year, July 1.

It also went on record declaring that no official policy exists to grant exemptions for town employees and fire and rescue volunteers from building permit fees. This has been an unofficial policy of the town, but the Board says it feels there are better and more equitable ways to reward service to the town.

An update was made in the water rates schedules to insure that the rate schedule does not fall below the rate on any cost-plus contractual rate. The state rate is 27 cents.

It was voted to communicate to Collins and Aikman that it will be held to its agreement to pay for underground tv study of damaged sewer lines. The agreement was made some time ago, and C and A has expressed its desire to be let out of the agreement since its sewer rates have been increased recently. The work has already been done and the bill must be paid, the Commissioners said.

It was voted to eliminate parking for 75 feet west on Horne Avenue from its intersection with Davis Drive from 7:30 to 8:30 a. m. each school day and from 2:30 to 4 p. m. each school day. The purpose is to allow more turning room for school buses leaving Bundy School. Citizen Tommy Rollins, who lives in the block being discussed, said he believes the solution to the congestion at this corner is not parking restriction, but making the block open only to one way traffic—west on Horne—in this block during the school opening and closing hours. He was told his suggestion would be taken under advisement.

A public hearing was set for Apr. 4 on the annexation of a subdivision being developed by Bennie T. Eastwood east of Allen Acres here.

A resolution was passed recognizing that the house at 404 W. Action Place has been brought into compliance with Minimum Housing Code. It was condemned earlier by the Town.

Boykin Construction Company of Kenly was approved as the low bidder in the U. S. 264 West Sewer extension. The base bid is \$114,028.75, with the price of stone \$9 per ton.

Annexation reports must be approved by the Board at least 15 days before the Apr. 4 public hearing and be made available for public review, it was reported.

The administrator's suggestions for application for 701 planning and management assistance grants were approved. The grant will be in three parts: land use extension and updating — \$3,000; zoning ordinance revision — \$4,000; and work monitoring and evaluation — \$5,000. The Town's share will be about 40 percent, Thomas said.

Thomas also suggested the study of alternative uses of the landfill: a Southside Fire Station site location study; the study of alternative uses of the de-activated sewage treatment plants; and a study of development alternatives for a recreational lake adjacent to the new treatment plant.

Mrs. Cherry Easley was reappointed to the Library Board.

The pay plan was amended to allow for the hiring of a maintenance mechanic for the waste treatment plant.

A citizens' request for speed humps in the Pinetown Apartment housing project was considered. It was decided that these humps may be installed under the supervision of the Police Department

if a petition showing that a majority of the residents of the area are in favor of the installation.

Budget amendments approved included cost and revenue increases in electric rates increases by CP and L and the Town; debt service costs on the sewage treatment plant and revenue resulting from sewer rates effective Apr. 1; the lowering of nutrition program revenues and budget due to the direct payment for meal by the Mid-East Commission; the transfer from water and sewer contingency for purchase of an emergency pump to protect the C and A line; the cost of cleaning, reviewing and evaluation of the C and A line and the corresponding contribution hoped for from C and A; and the increase in the U. S. 264-West sewer project to reflect the Clean Water grant and post-bid estimates. Some \$102,000 of the last item is to come from capital reserves and \$34,000 from Clean Water Funds.

## Another Pot Plane Seized

SYLVANIA, Ga. (AP) — Four trucks and a car — and a contingent of state and federal agents — were waiting when the latest-known Georgia pot plane landed at the airport here, according to the Georgia Bureau of Investigation.

The vehicles, loaded with 5,000 pounds of marijuana from the plane, were leaving the airfield Monday night when the agents seized the vehicles, the marijuana and the airplane and arrested 12 persons, GBI agent Michael Eason said Tuesday.

Eason said the 12 persons were being held on federal charges of conspiracy and possession of marijuana with intent to distribute.

Agents of the Drug Enforcement Administration, U.S. Customs, the GBI, Georgia State Patrol and the Screven County sheriff's office "had subjects under surveillance" and were waiting when the twin-engine Lockheed Learstar landed, Eason said.

The marijuana had a street value of about \$1 million, according to the GBI.

U.S. Magistrate Spence Grayson, during arraignment hearings in Savannah Tuesday, set bond at \$100,000 for five of the men: Tony Darwin, 32, St. Petersburg, Fla.; Donald Eugene Maskeny, 51, Largo, Fla.; Kenneth Muchison, 29, Chapel Hill, N.C.; Lee Derwood Harvey, 29, Alexandria, Va.; and Barry Wayne Toombs, 32, Fairfax, Va.

Bond was set at \$50,000 for Joseph Charles Blackburn, 29, Madison, Va.; Charles Michael Crocker, 28, Front Royal, Va.; Jim Richard Kraince, 26, McLean, Va.; Jesus Manuel Maycher, 32, Tucson, Ariz.; Sidney Larry Perwell, 30, Springfield, Va.; Mark Timothy Perkins, 32, Pontiac, Mich.; and Thomas Julian Pernell, 35, Fort Lauderdale, Fla.

All the men were returned to Chatham County jail in Savannah after the hearing, said jailer Rufus Boyd.

## Music Festival Events Planned

Four events are scheduled for the annual East Carolina University School of Music Festival during the month of March.

Three of the events will be held in the Recital Hall of the A. J. Fletcher Music Center, and one event will be at Mendenhall. All are open to the public without charge.

Dates and performers for the four events are:

— Monday, March 13, 8:15 p.m., Fletcher Recital Hall, oboe recital by David R. Hawkins.

— Wednesday, March 15, 8:15 p.m., Fletcher Recital Hall, concert by Speculum Musicae.

— Thursday, March 16, 8:15 p.m., Fletcher Recital Hall, concert by The New York Vocal Arts Ensemble, and

— Thursday, March 30, 8:15 p.m., Mendenhall Student Center, concert by the Beaux Arts Trio.

In conjunction with the festival, workshops will be held on March 16 by the peculum Musicae from 8:30 to 11:30 a.m. and by The New York Vocal Arts Ensemble from 3 to 5 that day, both in the Recital Hall.

For the first program on Monday, March 13, Hawkins, professor of double reeds in the School of Music will be assisted in his recital by three faculty members — soprano Antonia Dalapas; organist E. Robert Irwin; and cellist Daniel Mellado.

## Quarterly Meet Slated Thursday

Quarterly conference will be held Thursday at 7:30 p.m. at Holy Trinity Church, located on Douglas Avenue.

Sunday speakers will include the Rev. Charles Dingle, pastor, at 11 a.m., the Rev. Collins of Morning Star Church at 3 p.m., and quarterly communion will be held at 6:30 p.m.

## SWITCHING PRODUCTS

HICKORY, N.C. (AP) — J.P. Stevens is switching from pantyhose to bedroom coordinates at its Longview plant, the company's vice president for manufacturing confirmed Tuesday.

## City Council Tackling Heavy Agenda Thursday

A 26-item agenda, including discussion of the annexation proposal regarding the industrial area north of the river, is set for consideration at the City Council's Thursday night meeting.

Items slated under "old business," in addition to the annexation discussion, include: appointments to boards and commissions; public hearing on the closing of a portion of Radio Road; public hearing on rezoning some 40 acres on NC 33 one mile east of Green Street from RA-20 to R-6;

Public hearing on preliminary assessment resolution on Stratford Subdivision improvements; public hearing on order authorizing electric system bonds; consideration of a resolution order-

ing the closing of a portion of Cedar Street between Fourth and Fifth Streets;

Consideration of general neighborhood improvements under the Community Development program; and applications for renewal of mobile home permits.

"New business" on the agenda includes: applications for taxicab operator's permits; consideration of the 1975-77 CD Grantee Performance report; application for a Historical Preservation Survey; consideration of the adoption of a project completion agreement for the Shore Drive Project;

Consideration of a model housing code ordinance; consideration of an ordinance pertaining to junked, abandoned, and

wrecked vehicles; low service operations ordinance; 1977-78 budget amendments; consideration of library employees cost of living raise;

Receipt from Greenville Utilities Commission of amendments to the 1977-78 Utilities budget; application for an off-premise beer and wine privilege license; requests for release of 1975, 1976, and 1977 city taxes;

Scheduling of public hearings on a petition to annex the Greenville Utilities Commission Operations Center site, a request for rezoning property on Arlington Boulevard, and on a request for rezoning Allen-White property on Greenville Boulevard;

Consideration of a request by the Greenville Optimist Club for waiver of the privilege license requirements for the sale of concessions at the club's boat show on March 30 and 31 and April 1 and 2; and consideration of bids on spring-summer uniforms for the Police Department.



DAVID R. HAWKINS

Hawkins was featured soloist on the 1978 tour of the ECU Symphonic Wind Ensemble. In November 1977 he was guest artist with the Idaho Falls Symphony Orchestra.

Selections to be performed on the initial Festival '78 program are: *Sonata for Hichiriki and Sho* by Hovhannes; *Ten Blake Songs* (song cycle for voice and oboe) by Ralph Vaughn Williams; *Six Metamorphoses after Ovid for Oboe Solo*, by Benjamin Britten; and *Three Bagatelles* by Haydn.

## Monthly Meet Held By Home Builders

The Greenville Home Builders Association held its March meeting Tuesday night at the Beef Barn.

Special guest for the meeting was Nick DeMai, executive vice president of the N.C. Home Builders Association, who installed six new members.

The new members installed included Alton Warren, Rob Whitley, Gerald Buck, Tom Chapin, Stuart Hardy and Stuart Buchanan.

It was pointed out that the new members bring the total membership of the association to 101. The goal for the end of the year had been set at 100 members, it was mentioned, and two to three months still remain in the membership drive.

DeMai urged the association to support BIPACT, the Building Industry Political Action Committee, by contacting legislators and encouraging support of bills

concerning the building industry.

Merle Bowser, chairman of a special committee for planning and zoning study, told the members that they should become familiar with the new zoning ordinance under consideration by the city.

The annual Parade of Homes has been scheduled for Sept. 23 and 24, according to chairman Sammy Pollard, who reported 100 per cent participation of builder members.

Bill Jones, representing American Mutual Insurance Co. in Raleigh, discussed some of the changes in workmen's compensation for home builders.

Association vice president Connally Branch presided at the meeting in the absence of Mark Tipton, president.

## Working women need life insurance too.

Just like men, women also retire. And Nationwide Life Insurance offers them low cost protection plus a guaranteed retirement income. For information call your Nationwide agent.



**NATIONWIDE INSURANCE**  
Nationwide is on your side  
Nationwide Life Insurance Company  
Home Office: Columbus, Ohio  
\*Form No. 1373 (1449 III, A, N.H.)

## McIntyre & Gerry

TAX RETURNS and Bookkeeping

Weekdays 9 a.m.-7 p.m. Saturday 9 a.m.-5 p.m.

GREENVILLE  
COR. 14TH & CHARLES ST.  
752-2998

WASHINGTON  
PAGE BUILDING  
ONE HARDING SQUARE  
946-7246

# WANT TO SEND YOUR MESSAGE FROM HERE TO THERE?

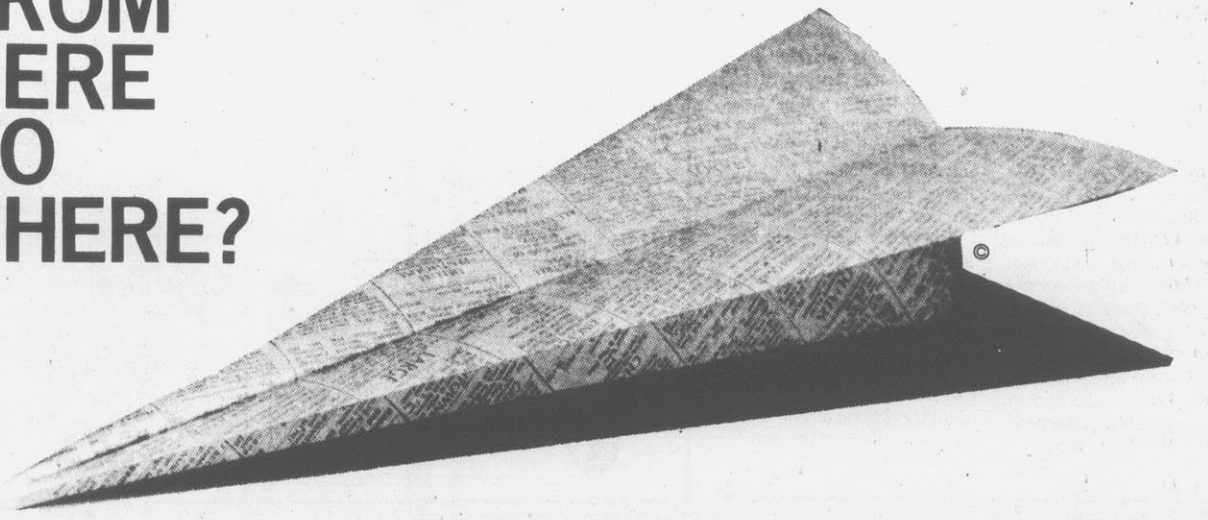

The Classified pages of The Daily Reflector afford you the best and least expensive way of getting your message to more people in the Pitt County area. When you have an item to sell, a property to rent, a service to offer, or a job opportunity, come fly with Classified for quick results at a low price. It's so easy to place your ad, too! Just dial 752-6166 and a friendly Ad-Visor will help you word your ad for best results.

Phone 752-6166

## THE DAILY REFLECTOR

"Pitt County's Home Newspaper"

# Buy One, Get One FREE.

Buy One Medium Or Large Pizza. Get One Small With The Same Number Of Toppings Free.

This offer not valid in conjunction with any other specials. One coupon per customer per order. Good only at participating Pizza Hut Restaurants with this coupon. Greenville



Expires 3/15/78

Let Yourself Go To Pizza Hut.



# Honor Students At Pitt Tech

The following students have been named to the Honor Roll and Dean's List at Pitt Technical Institute:

### Dean's List

Ayden — Kenny Braxton, Linda Buck, David Cox, Louis Dail, Jacqueline Dudley, Donna Harrington, Teresa Martin, Donald Mazingo, Teresa Taylor, Grover Thomas, Marietta Williams, and Mary Worthington

Bethel — Donna Johnson  
Farmville — Gail Blair, Sharon Cox, Constance Dixon, Jeanne Moore, Michael Oakley, Catherine Pietro, Kimberly Tugwell, and Josie Tyson

Fountain — Sharon Deviney  
Greenville — Tracey Avinger, Charles Barbour, Shirley Barnes, Nancy Bone, Teresa Buchanan, Curtis Burroughs, Iris Caldwell, Alice Cogdell, Ronald Crisp, Michael Crutchfield, Judy Delong, Susan Dickerson, Louise Drake, Mark Glowacki, Cathy Godley, Mary Godley, Obie Godley, Betty Goetz, David Hartman, Vina Hassell, Lydia Hayes, Larry Horne, Janice Howard, Josette Hubbard, Joe Hunt, John Keanon, Kathy Lee, Wayne Lynch, Jessie McDaniel, Kimberly McGlohan, Katherine McKeel, Susan McKenzie, Karen Midgett, Sandra Midgett, Deborah Miles, Rhonda Mills, Marie Morton, Mary Myljoja, John Nash, Hugo Pascale, Nickie Phelps, India Pierce, Hughie Powers, Sharon Shipley, Steve Shipley, Darlene Short, Bobby Simpkins, Lydia Smith, Waitzel Smith, Harold Streeper, Donald Taylor, Charles Thompson, Charles Thorne, Tien Tran, Edgar Wall, Dora White, Gary Woods, Cheryl York, and Barbara Zicherman

Grifton — Barbara Clements, Billy Sutton, and Terry Turnage

Grimesland — Jack Jones and Anthony Reger

Robersonville — Teresa Griffin

Winterville — Deneese Lindsey, Sandra Shepard, Burney Tucker, and Lenna West

**Honor Roll**  
Ayden—Vandy Beaman, Connie Carter, Mary Garris, John Holden, Terri Ross, Edward Taylor, and Retha Wilson

Bethel — Brenda Lewis and Charles Register

Farmville — Carolyn Dixon, Mary Edwards, Michael Lambert, Terry Mashburn, Ollie Mewborn, Annette Reid, James Reid, Amelia Ross, June Suggs, and Audrey Vines

Fountain — Gloria Baker, Curtis Corbett, and Sharon Pollard

Greenville — Debbie Allen, J. Baker, Emily Beamon, Sandra Berry, Mitchell Black, Marilyn Blalock, Diana Braddy, Catherine Braxton, John Carpenter, Anne Corso, Charles Cross, Cheryl Croston, Dorothy

Daniels, Vickie Davenport, Raymond Dumas, Helen Egner, William Fields, Julia Foster, Leslie Gaddy, Joyce Garris, William Glidewell, Gail Gray, Susan Hall, Susan Harris, Wanda Harris, Bronie Hill, James Hill, Carolyn Horton, William Hudson, Mary Hunt, Vergil Jenkins, Douglas Jones, Robert Johnson, Dorothy Joyner, Judith LeBlanc, Jodi Marshall, William McDaniel, Elizabeth McRae, Patricia Meehan, Pearl Mills, Hattie Moye, Doris Mullins, Emmitt Napier, Janice Nichols, Ruby Norris, Kenneth Nunn, Donna Oldham, Margaret Ologge, James Parker, Garland Parnell, Ronnie Perkins, Doris Potter, John Prayer, Richard Prevette, Vivian Purvis, Nina Reddick, Frances Rodgers, Romulus Ross, Avery Sellers, Lois Shipp, William Smith, Hester Staton, Julius Summrell, Connie Sutton, Constance Tavasso, Deborah Tripp, Karen Wardle, Elizabeth Warren, Kathryn Whitehurst, Maudie Williams, and Larue Young

Grifton — Kelvin Conner, Deborah Jones, Judy Manning, and Alan Spikes

Grimesland — Delores Bell, Johnny Hardy, Dennis May, and Jasper Whitehurst

Stokes — Wanda Leggett and Noel Whitley

Williamston — Renee Crane and Gloria Singleton

Winterville — Frankie Cash, Fannette Haddock, Betty Hines, Karl Langley, and Lois Sherman

**Ex-Wife Named Handle Estate**

LOS ANGELES (AP) — Elvis Presley's ex-wife, Priscilla, has been named formal guardian of Lisa Marie, their 10-year-old daughter, and thus takes charge of the estate Presley left the child.

Mrs. Presley's attorney, Roger Toll, described the action Tuesday in Superior Court as routine. He said parties in probate proceedings on the Presley will have been "perfectly amicable."

Although details of the Presley will have not been made public, a common practice where a minor is involved is for the child to receive an allowance until reaching the legal age of majority. At that time the child inherits the rest.

Mrs. Presley was not named in the will of the singer, who died Aug. 16 from an apparent heart attack. His will is being handled in courts in Tennessee and in Riverside County, Calif., because he maintained a home in Palm Springs.

# COMPARE



AMERICAN LEGACY

BROYHILL OCCASIONAL

Save 65.00  
List price \$262.50

Queen Anne Low Boy

\$197<sup>50</sup>

Mirror Only \$65<sup>00</sup>

Stately Wing Chairs



\$145<sup>00</sup>

to \$180<sup>00</sup>

- Velvets
- Prints
- Tapestry
- Vinyls
- Cut Velvet
- Over 100 from which to select.

Brass Beds Are Back

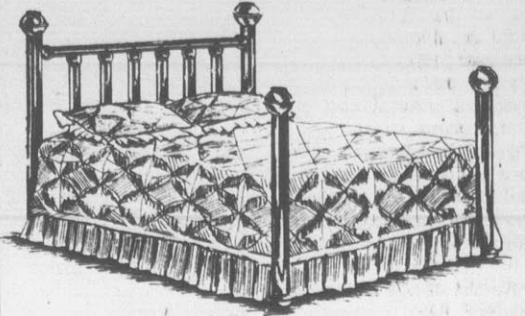

Solid brass beds by Ross at prices you never thought possible.

List price \$612.00. Canterbury Double size brass bed. . . . . \$350<sup>00</sup>

List price \$648.00. Solid brass Canterbury Queen size bed. . . . . \$375<sup>00</sup>

List price \$816.00. King size solid brass Canterbury bed. . . . . \$400<sup>00</sup>



SPECIAL PURCHASE SOLID ROCK MAPLE KING'S MOUNTAIN LADDER BACK ROCKER

\$58<sup>00</sup>

List Price \$110.00

Hurry these will go fast. A classic design at lowest prices ever.



PINE for real comfort

pick this rustic beauty of heirloom quality for a lifetime of enjoyment



Save \$45.00  
\$145<sup>00</sup>  
List price \$190.00

You'll spend many quiet hours relaxing in this cozy solid pine rocker. It's fashioned in a deep-toned finish with a gently contoured high-back and plump poly-dacron reversible seat cushion to cradle you in luxury.

Care-Free HERCULON® Fabrics

Registered Trademark of Hercules Incorporated, Wilmington, Delaware, for its Olefin Fiber.

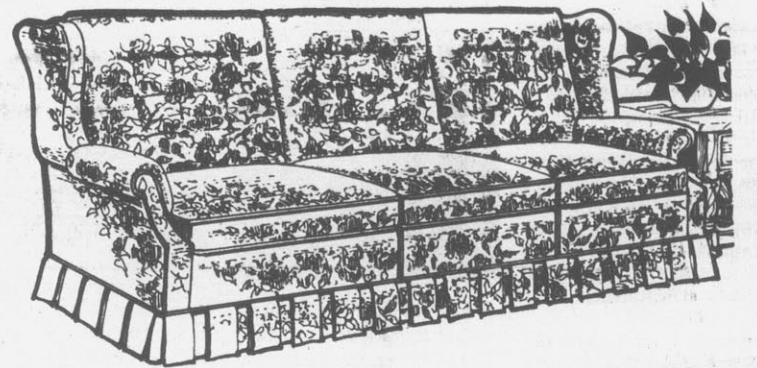

Save \$97.00 on three cushion colonial sofa. Smartly tailored, deluxe foam, wrapped cushion, box pleat skirt.

\$179<sup>00</sup>

40% off Manufacturer's Suggested Retail Price SOLID ROCK MAPLE KING'S MOUNTAIN BEDROOM COLLECTION

The solid look of sturdy maple trees . . . the design of old clipper ships . . . the smooth finish of polished marble. Save now on 4 piece master bedroom group.



List price \$1840.00  
\$1125<sup>00</sup>

- 66 inch triple dresser
- Large hutch mirror
- Door chest
- Queen or Double Size cannon ball bed.

Night stand Only \$97<sup>50</sup>

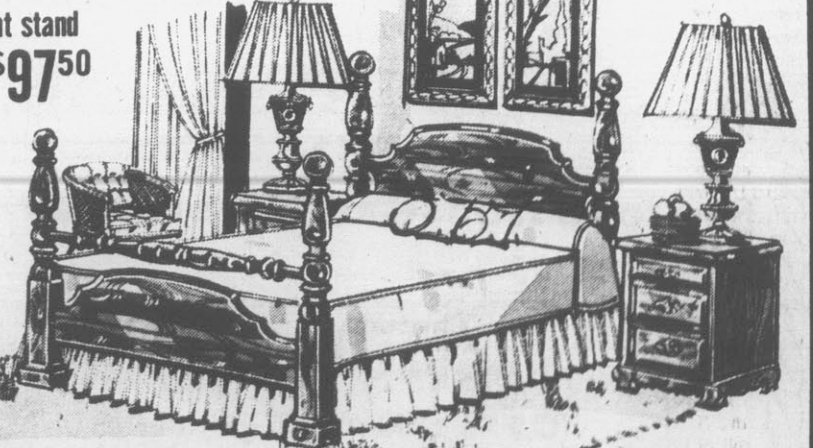

KINCAID

30-60-90 day Same as cash plan

Open til 9 on Friday nights.

**CRICKET** by Gillette Disposable Butane Lighter

Save up to \$2.50 on the Gillette Atra SHAVING SYSTEM.

Thousands of lights • Adjustable

**"Wow! Get Atra The Impossible Shave at unbelievable savings!"**

Just buy this special Cricket. Lighter package and save on the world's first pivoting head razor.

Mail-in details on package

©1978, The Gillette Company, Boston, Mass.  
Cricket is a registered trademark of S.T. Dupont S.A. Paris, France.

# Deeds

Melba W. McLawhorn to James W. McLawhorn al no stamps  
 Melba W. McLawhorn to Charles T. McLawhorn no stamps  
 Melba W. McLawhorn to F.L. McLawhorn al no stamps  
 Melba W. McLawhorn to Jasper R. McLawhorn no stamps  
 Melba W. McLawhorn to Jean M. White no stamps  
 Melba W. McLawhorn to Angus M. Bullock no stamps  
 Arnie L. Nobles to Joseph B. Harris al no stamps  
 Russco Inc. to Joseph C. Bryant, Jr. al 26.00  
 Shamrock Realty Co. of Pitt Co. to Edward Farrow al 26.00  
 Laura L. Corey Weeks to NCNB Trustee no stamps  
 Dorothy M. Whitehurst al to James W. Futrell al 23.50  
 Dorothy R. Barnhill to James H. Bailey 3.00  
 Dorothy E. Brown al to John Ivy Brown no stamps  
 John Ivy Brown to Dorothy E. Brown al no stamps  
 Cherry Oaks Inc. to Ann Elizabeth Kinney 31.00  
 Wolf Drywall & Const. Co., Inc. to Bobby Ray Moore al 18.00  
 East Fed. S. & L. Assn. to Sylvester H. Aycock, Jr. al 5.00  
 Ned V. Kinsaul al to Carl Woxman, Jr. 21.00  
 S. Reynolds May al to Shamrock Realty Co. of Pitt Co. no stamps  
 Melba W. McLawhorn to Joseph K. McLawhorn al no stamps  
 Melba W. McLawhorn to Allen O. Witherington al no stamps  
 Melba W. McLawhorn to Evonne M. Dickerson no stamps  
 Melba W. McLawhorn to Linda M. Windham no stamps  
 Julian F. Pierce al to James A. Tripp al 14.00  
 Shamrock Realty Co. of Pitt Co. Inc. to Mary B. Lingerfelt 28.00  
 A.J. Speight al to Johnny L. Jackson al 66.00  
 Charles V. White al to Frances V. Taylor 5.00  
 Hersel L. Bowen al to Thomas M. Bowen al no stamps  
 Raymond E. Carter, Jr. al to Ronald E. Roberson al 7.00  
 Cherry Oaks, Inc. to Terry W. Allen al 14.00  
 W.E. Dansey, Jr. al to William Ray Walker 45.00  
 Greenbrier Realty Co., Inc. to Paul S. Randolf 10.00  
 L.T. Hardee, Jr. al to H & H Development Co. 55.00  
 National Realty, Inc. to Sutton Austin al 6.00  
 Charles D. Southerland al to R. Guy Mayo, Jr. no stamps  
 Emanuel J. Warren al to W.C. Calton al 100.00  
 Joseph E. Weatherly al to F. Bruce Sauter al 36.50  
 John D. Adams al to John L. Corey, III al no stamps  
 Ruth B. Aman al to J.D. Aman al no stamps  
 William E. Fulford, Jr. al to Clark & Grubbs Realty, Inc. no stamps  
 Thomas E. Furlough al to Antonia Dalapas 46.50  
 Pitt Plaza, Inc. al to Ellen Merritt Kane al 80.00  
 Pitt Plaza, Inc. al to Ellen M. Kane 80.00  
 Pitt Plaza, Inc. al to Ellen M. Kane 80.00  
 James A. Tripp al to Julian F. Pierce 39.50  
 Candlewick Estates, Inc. to Real Est. Brokers of G'ville no stamps  
 E.B. Clayborne al to Nancy R. Harrision 17.50  
 E.L. Harrington, Jr. al to Clark & Grubbs Realty, Inc. no stamps  
 Robert G. Little al to Ollie Joseph Gupton, Jr. al 30.00  
 Jone H. Marsburn to Ione B. Maxwell no stamps  
 Harold F. Mills, Admr. al to Harold F. Mills al no stamps  
 Cherry Oaks, Inc. to David L. McNamee 7.00  
 Cherry Oaks, Inc. to John H. Banks 7.00  
 Cherry Oaks, Inc. to Philip E. Carroll 7.00  
 Clark & Grubbs Realty, Inc. to Lynwood E. Moore al 5.50  
 D.P. Associates of Greenville, Inc. to William H. Nunnally al 44.50  
 East Carolina Service Corp. to Lake Placid Develop. Co. 150.00  
 The Evans Co. of Greenville, Inc. to James A. Byrum al 42.00  
 Bernie A. Fowler to Mack B. Allen, Jr. al 40.00  
 Frances P. Norfleet to Roscoe G. Norfleet al 50  
 J. Lerman Porter al to William Henry Paramore al 4.50  
 Redevel. Comm. of City of Greenville to Doris G. May 13.00  
 Ronald D. Smith al to Robert S. Misiura al 11.50  
 Tipton Builders, Inc. to H. Edmond Logan al 101.50  
 Wedco II, Inc. to Lake Placid Develop. Co. no stamps

**NEW MISSOURI JOBS**  
 JEFFERSON CITY, Mo. (UPI) — Sixty-eight new companies with 5,712 jobs and an annual payroll of more than \$100 million moved to Missouri in 1977, says Steven P. Hurst, director of the state's Division of Commerce and Industrial Development.



• PRICES GOOD THRU SAT., MARCH 11TH • NONE TO DEALERS  
 • WE RESERVE THE RIGHT TO LIMIT QUANTITIES

## THRIFTY MAID SHORTENING

3-lb. Can **59¢** WITH \$7.00 OR MORE ORDER (LIMIT ONE)

## TIDE

49-oz. Box **89¢** WITH \$7.00 OR MORE ORDER (LIMIT ONE)

## CHEK ROOT BEER OR COLA

64-oz. BTL. (NO DEPOSIT) **39¢** WITH \$7.00 OR MORE ORDER (LIMIT TWO)

## SUPERBRAND MARGARINE

4 1-lb. Ctns. **\$1.00** WITH \$7.00 OR MORE ORDER (LIMIT 4)

"EVERYTHING JARS" THIS WEEK'S FEATURE: 18-OZ. JAR EA. **77c**

"COOK & SERVE WARE" THIS WEEK'S FEATURE: 1-QT. SAUCE PAN EA. **\$3.49**

**We welcome FOOD STAMP SHOPPERS**

"AT WINN-DIXIE YOU CAN SAVE DOLLARS, NOT JUST PENNIES!"

ALMADEN MT. WHITE **CHABLIS** MAO. **\$2.49**

THRIFTY MAID **SHORTENING**  
 YOU SAVE 24c 3-LB. CAN **99¢**  
 WITH \$7.50 OR MORE ORDER (LIMIT ONE)

ASTOR **COFFEE**  
 YOU SAVE 30c 1-LB. CAN **\$2.69**  
 WITH \$7.50 OR MORE ORDER (LIMIT ONE)

SAVE 33c ON ASSORTED FLAVORS  
**CHEK DRINKS** (REG. OR DIET) 8 12-OZ. CANS **\$1.00**  
 SAVE 18c ON DIXIE DARLING  
**LAYER CAKE MIXES** 2 18½-OZ. BOXES **\$1.00**

SAVE 20c ON THRIFTY MAID  
**SUGAR** (WITH \$7.50 OR MORE ORDER, LIMIT 1) 5-LB. BAG **89c**  
**VIENNA SAUSAGE** 3 5-OZ. CANS **\$1.00**

THRIFTY MAID **GREEN LIMAS** 3 16-OZ. CANS **\$1.00** • **VIVA TOWELS** 123-SHEET ROLL **53c**

THRIFTY MAID **EVAP. MILK** 3 13-OZ. CANS **\$1.00** • **DOG FOOD** 25-LB. BAG **\$2.99**

THRIFTY MAID **PINTO BEANS** 3 15-OZ. CANS **89c** • **CATSUP** 32-OZ. BTL. **79c**

THRIFTY MAID **VEGETABLES** 3 16-OZ. CANS **89c** • **CREAMER** 22-OZ. JAR **\$1.29**

DEEP SOUTH **MAYONNAISE**  
 YOU SAVE 30c **QT. JAR 69¢**  
 WITH \$7.50 OR MORE ORDER (LIMIT ONE)

**BATHROOM TISSUE**  
 2-PLY (400-SHEET) **ARROW** 4-ROLL PKGS. **\$2.10**  
 YOU SAVE 46c  
 WITH \$7.50 OR MORE ORDER (LIMIT TWO 4-ROLL PKGS.)

**YOU SAVE 40c PER LB.**  
**FRESH RIB HALF OR WHOLE PORK LOINS**  
**WHOLE 14-17 LBS. AVG. LB. 99¢**  
 SLICED HALF LB. \$1.09  
 SLICED QUARTER LB. \$1.29  
 CUT INTO CHOPS, ROASTS & TRIMMINGS AT THIS PRICE

**YOU SAVE 30c PER LB.**  
**HOLLY FARMS FRYER THIGHS 69¢ LB.**

**YOU SAVE 40c PER LB.**  
 TALLMADE FARM (WHOLE 14-16 LBS. AVG.) **COUNTRY CURED HAMS** LB. **\$1.39**  
 • SHANK HALF LB. \$1.49 • BUTT HALF LB. \$1.59

**TASTE-O-SEA SEAFOOD SPECIALS**  
 • PERCH OR COD FILLETS 5-LB. BOX **\$5.99**  
 • HEAT & SERVE FISH STICKS 2-LB. BOX **\$1.49**

SUNNYLAND READY TO SERVE  
**SMOKED SAUSAGE** LB. **\$1.49** 5-LB. PKG. **\$6.99**

HARVEST FRESH U.S. #1 IDAHO BAKING **Produce • POTATOES** 15-LB. POLY BAG **\$1.49**

EXTRA FANCY WASHINGTON STATE RED OR GOLDEN U.S. #1 YELLOW **DELICIOUS APPLES** LB. **39c** • **ONIONS** 5-LB. PKG. **78c**

HARVEST FRESH **LETTUCE** (NO HEAD OVER 49c) LB. **39c** • **GREEN CABBAGE** LB. **19c**

**Frozen Foods** YOU SAVE 79c

SUPERBRAND **WHIPPED TOPPING** 2 13½-OZ. CUPS **99c**

YOU SAVE 20c **TASTE-O-SEA FISH STICKS** 1-LB. PKG. **99c**

ASTOR **GREENS** • TURNIP WITH TURNIPS • COLLARD • MUSTARD • TURNIP 3 10-OZ. PKGS. **89c**

**DIXIE BAKING BAKERY PRODUCTS** YOU SAVE 20c  
 NATURAL FIBER BREAD 16-OZ. 3 LOAVES **\$1.00**  
 HOT DOG OR HAMBURGER 11-OZ. 4 PKGS. **\$1.00**  
**LAND O' SUNSHINE BUTTER** 1-LB. CTN. **99c**  
 WITH \$7.50 OR MORE ORDER (LIMIT 1)

**DAIRY DEPT.**  
 GRACKER GOOD & SWEE CR. 6-OZ. 69c  
 BUTTERMILK BISCUITS 6-CAN 69c  
 SUPERBRAND SWISS-STYLE 4-OZ. \$1.00  
 YOGURT 4-OZ. \$1.00  
 SUPERBRAND COTTAGE CHEESE 1-LB. 59c

**the beef people...**  
 BRAND U.S. CHOICE BEEF  
 • BONELESS FULL-CUT ROUND STEAKS LB. **\$1.99**  
 BRAND U.S. CHOICE BEEF  
 • BONELESS SIRLOIN TIP ROASTS LB. **\$1.99**

BRAND U.S. CHOICE BEEF FULL-CUT **FAMILY ROASTS** LB. **\$1.09**  
 BRAND U.S. CHOICE BEEF WHOLE BONELESS **TOP ROUNDS** (18-22 LBS. AVG.) LB. **\$1.49** SLICED AT THIS PRICE  
 BRAND U.S. CHOICE BEEF **FAMILY PACKS**  
 BONELESS FAMILY STEAKS 4-LB. PKG. **\$5.95**  
 BONELESS RIB EYE STEAKS 4-LB. PKG. **\$13.95**

BRAND SLICED OLIVE OR **PICKLE & PIMENTO LOAF** 8-OZ. PKG. **79c**  
 BRAND REGULAR, THICK OR BEEF **SLICED BOLOGNA** 12-OZ. PKG. **89c** • **BEEF FRANKS** 12-OZ. PKG. **89c**  
 BRAND **GRILL FRANKS** 2-LB. PKG. **\$2.19** • BRAND SLICED SALAMI OR **HAM & CHEESE LOAF** 8-OZ. PKG. **79c**

8-LB. BAG FLORIDA WHITE OR **PINK GRAPEFRUIT**  
 3-LB. BAG WASHINGTON STATE U.S. #1 **RED DELICIOUS APPLES**  
**YOUR CHOICE EA. 99¢**  
 YOU SAVE UP TO 61c  
**SUPERBRAND FROZEN TREATS**  
 • ICE CREAM SANDWICHES  
 • ICE CREAM BARS  
 • FUDGE BARS • TWIN POPS  
**YOUR CHOICE PKG. OF 12 EA. 88¢**

Located At The Shopper's Mart  
 Now Open 8 A.M. to 10 P.M. 7 Days A Week

Manager **Phillip Ward**

Produce Manager **Wayne Radcliff**

Market Manager **Charles McGrady**

# Stock And Market Reports

**RALEIGH (AP) (NCDA)** — Cattle Auctions: Hillsborough, 317 head of cattle and 134 hogs. Slaughter cows: Utility and Commercial 31.75-34.75; Canner and Cutter 27.50-30.25; Vealers (150-250) Choice 63-69; Good 53-60; Calves (325-550) Good 42-46.50; Bulls (1000 up) Utility and Commercial 37.75-39.50; Feeder Steers (600-800) Good 39.50-41.50; Feeder Bulls (300-550) Standard and Good 42-53; Swine (180-240) 43.50-46.50; Sows (300-600) 36-37.25.

North Wilkesboro, 500 head of cattle and 8 hogs. Slaughter cows: Utility and Commercial 29-34; Canner and Cutter 24-30; Vealers (150-250) Choice 64-75; Good 53-62.50; Calves (325-550) Good 39.75-44.25; Feeder Steers (300-500) Good 48-51.75; (600-800) Choice and Good 43-47.25; Feeder Heifers (300-500) Good 39.50-43.50; Feeder Bulls (300-550) Good 44.50-51.

**RALEIGH (AP) (NCDA)** — New York Broilers: Buying interest for current deliveries is moderate; processor offerings are no more than adequate and generally being held for higher prices. Distributive movement is also moderate and floor stocks are adequate. Market undertone is fully steady at 41 cents on plant grade.

**RALEIGH (AP) (NCDA)** — N.C. Egg Market: slightly lower. Supplies moderate. Demand fair to good. Weighted average price for sales of consumer grade A white cartoned eggs delivered to nearby retail stores: Large 65.22 cents per dozen; Medium 60.75; Small 42.96.

**RALEIGH (AP) (NCDA)** — New York Eggs - Market prices unchanged, undertone steady; carton egg demand generally fair. Prices to retailers - Sales to volume buyers consumer grade A cartoned eggs delivered store door: Extra Large 61-63; Large 60-62; Medium 55-57.

**RALEIGH (AP) (NCDA)** — Feeder pigs Wallace-Chadborn, 1.801 head, 40-50 lbs No.1s and 2s 110.89 per cwt; No.3s 102; 50-60 lbs No.1s and 2s 104, No.3s 90; 60-70 lbs No.1s and 2s 85, No.3s 75.50.00000.

**RALEIGH (AP) (NCDA)** — Grain: No.2 yellow shelled corn higher at 2.36-2.48 mostly 2.38-2.45 in the east and 2.36-2.56 mostly 2.40-2.56 in the Piedmont. No.1 yellow soybeans higher at 6.20-6.38 mostly 6.33-6.38 in the east and 6-6.33 in the Piedmont. Wheat 2.39-2.80; Oats 1.41, new crop 1.20. New crop corn harvest delivery 2.14. New crop soybeans harvest delivery 5.50-5.76.

**RALEIGH (AP) (NCDA)** — State Farmers Market: (Wholesale prices). Apples, tray pack cartons 8-12.75; Snap beans, bushels 17; Cabbage, 50 lb bags 5-6; Collards, bushel 4.50-6.50; Corn, crates 9-9.50; Cucumbers, bushels 14-16; Oranges, cartons 5.75-6.25; Grapefruits, cartons 3.75-5; Greens, bushels 6-6.25; Lettuce, cartons 6.50-7; Peppers, bushels 8-9; Irish Potatoes, 50 lbs 3-4.25; Sweet Potatoes, bushels 8.

Following are selected 11 a.m. stock market quotations:  
 Burroughs 60  
 United Telecommunications Prd. 22 1/2  
 Hewlett 26 1/2  
 Jiff Pilot 28 1/2  
 Tri. South 34  
 Wick 35  
 Wachovia Realty 4 1/4  
 Eckford 24  
 Central Soya 13 1/2  
 Hardec 13  
 Intecon 16 1/2  
 Fidelity 24  
 Hatteras Income 17 1/2  
 Vecpo 13 1/2  
 Eaton 33  
 Procter & Gamble 75 1/2  
 OVER THE COUNTER  
 Combined Insurance 15 1/2  
 Franklin Life 27 1/2  
 NCB 11 1/2  
 Litic Mint 8 1/2  
 Corner Homes 4 1/2  
 Guardian Corporation 8 1/2  
 Planters Bank 15 1/2  
 Piedmont Air 9 1/2  
 Lowe 18 1/2

### The Meeting Place

**WEDNESDAY**  
 6:30 p.m. — Kiwanis Club meets  
 8:00 p.m. — REAL Crisis Intervention meets  
 7:00 p.m. — Jaycees meet  
 8:00 p.m. — Greenville White Shrine meets at Masonic Temple  
 8:00 p.m. — Pitt County Al Anon Group meets at AA Bldg. on Farmville Hwy. Telephone 752-7606 or 752-5284  
 8:00 p.m. — John Ivey Smith Council No. 6600, Knights of Columbus meet at First Federal  
 8:00 p.m. — Pitt County Ala Teen Group meets at AA Bldg. Telephone 752-5201 or 752-5284  
**THURSDAY**  
 9:30 a.m. — Welcome Wagon ladies bowling at Hillcrest Lanes  
 2:00-5:00 p.m. — Game day at Woman's Club  
 6:30 p.m. — Jaycees meet at River side Restaurant  
 8:45 p.m. — B.P.W. Club meets  
 7:00 p.m. — Winterville Kiwanis Club meets at community bldg.  
 7:00 p.m. — Disabled American Veterans Chapter No. 37 and Auxiliary meets at Parker's Restaurant  
 8:00 p.m. — The Sherelles Club meets at the home of Sandra Kaye Davis  
 8:00 p.m. — Chapter 1308 of the Women of the Moose

# Education Board... Collins & Aikman Plant Marks Safety Record

(Continued from page 1)  
 pointed following the February accident.  
 The Board also voted to allow those bus drivers working for the county, who are presently 16 years old, to remain working. However, those drivers employed in the future must be 17 years old and have been driving for at least six months.

In addition, members voted that bus monitors shall not leave the buses, but will remain on the bus, walking to the front to view children as they cross the streets. It was noted that if bus monitors got off and on the bus every time it stopped, approximately 20 minutes would be added to the bus route.

Alford noted that local parents will receive letters from the County Board of Education today requesting that concerned parents volunteer to act as bus monitors.

In further business, the Board voted to seek the aid of Attorney C.W. Everett Sr. in the disputed school line question, involving the Lake Ellsworth subdivision.

Superintendent Alford said this morning that he will contact Everett and request that the attorney "move with dispatch...and take such action as is needed in order to resolve the question as quickly as possible."

Board of Election officials have notified both the City and County Boards of Education that the question of whether the subdivision lies in the city or county jurisdiction must be decided before the spring elections may be held.

The Board also heard a report from Superintendent Alford concerning recent congressional action on retirement age. Such action provides that 70, instead of 65, be the recommended age for retirement.

According to Alford, the recommended retirement age for all Pitt County employees is 65. "However, those persons continuing to render an effective service and who remain in good and vigorous health may continue to work beyond age 65." Continued employment will be considered on an individual basis.

In related business, the Board voted to allow that Mrs. Ethel Dudley of Ayden Elementary and Miss Inez Parker of Sam D. Bundy be permitted to continue to serve in their present positions, since the retirement does not take effect until Jan. 1, 1979.

In other business, the Board voted to fight the Office of Civil Rights in a matter dealing with an unwed pregnant employee.

According to Alford, the Board gave the employee two options, (1) to resign, and (2) to take a year's leave of absence with the stipulation that she be reinstated after that time. The employee chose the latter option, but then contacted the Department of Health, Education, and Welfare.

HEW then contacted the Board, according to Alford, and said that the young woman should be reinstated, that she be reimbursed in the amount of \$35,000-\$39,000, and that the Board do away with any regulations which might cause a repeat of this incident.

Board members wrote HEW recently, stating their disapproval of the department's recommendation, and received a letter on March 2 which reaffirmed HEW's stand on the issue. Yesterday, Board members moved to fight the issue.

Prior to the slated agenda, Board members heard a request by George Saleeby, chairman of the Griffon Save Our Schools Committee, asking that the Board reconsider its Aug. 4 decision to merge Ayden and Griffon middle schools.

Saleeby said that the recent controversy over the school merger had left "a cloud over southern Pitt County." He added that, in his opinion, the Board's decision to merge the two schools was based on the population for that section of the county. Saleeby said that the projection which the Board used was incorrect and that the Ayden and Griffon areas are growing instead of declining.

"Ayden needs a school; Griffon doesn't," said Saleeby. He added that "consolidation is not going to solve the problem of education in our schools."

Board members said that they would consider Saleeby's request.

In further business, the Board:

- Heard a report by Alice Keene on the Community Schools Project which is aimed at creating a better working relationship between the individual schools and the communities that they serve.
- Noted the recent sanitation reports for county school cafeterias and a report of the new law providing unemployment insurance coverage for public employees, both presented by Associate Superintendent Craft.
- Approved the list of new substitute teachers.
- Voted to hold school on April 27 and 28 in order to make up for "snow days"
- Voted to allow Richard Adams to graduate early from Ayden-Griffon High School.
- Recognized Mrs. Elaine King, Ayden Middle School Counselor, as the first recipient of the Luther Taft Award "for outstanding practice as a school counselor."
- Approved a finance report presented by Dan Thomas

day. Board members moved to fight the issue.

retired bakery worker, died at his home in the Clay Root Community Wednesday morning.

Funeral services will be conducted at 2 p.m. Friday in the Wilkerson Funeral Chapel by Rev. Paul Brown, pastor of Timothy Christian Church, and the Rev. Bobby Bazen, pastor of Black Jack F.W.B. Church. Burial will be in the Smith Cemetery.

Mr. Smith, a native of Pitt County, spent most of his life in the Clay Root Community. A veteran of World War II, he served with the U.S. Army in the European Theater of Operations and received the Purple Heart Award.

He is survived by his wife, Mrs. Jenevieve Scott Smith; two sons, Earl Smith of Simpson and Ray Smith of Griffon; two brothers, Levy Smith of Baltimore, Md. and David Lee Smith of Clay Root; two sisters, Mrs. Eula Heath and Mrs. Roy Lee Smith, both of the Clay Root Community; one step-daughter, Mrs. Richard Davis of Haddock's Crossroads; one step-son, Eugene Roberson of Stokestown; two grandchildren; and six step-grandchildren.

The family will receive friends at the Wilkerson Funeral Home Thursday from 7 to 9 o'clock.

**Young**  
**BROOKLYN, N.Y.** — Mr. Jerome Young died Tuesday in Brooklyn, N.Y.

He was the son of Jessie and Tripertine Young of Brooklyn and the grandson of George Lang of Farmville. Funeral arrangements are incomplete at Joyner's Mortuary.

**Corey**  
**NEW HAVEN, CONN.** — Mr. Lawrence Corey died Saturday in New Haven, Conn.

He was the husband of Mrs. Nannie Corey and the brother of Archie Corey of Greenville. Funeral arrangements are incomplete at Flanagan's Funeral Home.

**Hill**  
 Mrs. Isabel Lake Hill, 80, a resident of Fairlane Road, died this morning at her home. Funeral services will be conducted at 11 a.m. Friday in the Wilkerson Funeral Chapel by the Rev. James H. Bailey, her pastor. Burial will be in Nashua, N.H.

Mrs. Hill, a native of New Hampshire, had been a resident of Greenville since 1958, when she and her husband came to operate the Kenland Motel. She was a member of Jarvis Memorial United Methodist Church and the United Methodist Women.

Surviving are her husband, Paul M. Hill of the home; a sister, Mrs. Lillian E. Lawrence of Holmdel, N.J.

The family will be at the home, 206 Fairlane Rd.

**Smith**  
 Mr. Thomas Earl Smith, 55,

The company reported that the plant's safety record over the past two years places it first in the National Safety Council competition for plants manufacturing knitted fabrics.

# Obituary Column

**Buck**  
**VANCEBORO** — Mr. Horace Thomas (Tom) Buck, 66, died in the Veterans' Hospital in Salisbury Tuesday. He was a Vanceboro resident.

Funeral services will be held Friday at 3 p.m. in the Vanceboro United Methodist Church by the Rev. Claude Wilson, the pastor, and the Rev. Willis Wilson, pastor of Reedy Branch F.W.B. Church near Winterville. Burial will be in Celestial Memorial Gardens in Vanceboro, with Masonic rites accorded at the grave.

Mr. Buck, a Morehead City native, moved to Vanceboro in his teens. In 1929 he joined the U.S. Navy and retired with the rank of Chief Petty Officer in 1957. From 1958 until 1968 he was employed by the Federal Aviation Agency as an electronics technician. He was a member of Vanceboro Masonic Lodge No. 433, A. F. and A. M.

He is survived by his wife, Mrs. Dorotha Krueger Buck; two sons, Thomas A. Buck of Greenville and David R. Buck of Winston Salem; a daughter, Mrs. Ralph C. Davenport of Winterville; two sisters, Mrs. Wayne Bryan of Vanceboro and Mrs. Emil Zupo of Long Island, N. Y.; and nine grandchildren.

The family will receive friends at the Wilkerson Funeral Home Thursday from 7 to 9 o'clock.

**Corey**  
**NEW HAVEN, CONN.** — Mr. Lawrence Corey died Saturday in New Haven, Conn.

He was the husband of Mrs. Nannie Corey and the brother of Archie Corey of Greenville. Funeral arrangements are incomplete at Flanagan's Funeral Home.

**Hill**  
 Mrs. Isabel Lake Hill, 80, a resident of Fairlane Road, died this morning at her home. Funeral services will be conducted at 11 a.m. Friday in the Wilkerson Funeral Chapel by the Rev. James H. Bailey, her pastor. Burial will be in Nashua, N.H.

Mrs. Hill, a native of New Hampshire, had been a resident of Greenville since 1958, when she and her husband came to operate the Kenland Motel. She was a member of Jarvis Memorial United Methodist Church and the United Methodist Women.

Surviving are her husband, Paul M. Hill of the home; a sister, Mrs. Lillian E. Lawrence of Holmdel, N.J.

The family will be at the home, 206 Fairlane Rd.

**Smith**  
 Mr. Thomas Earl Smith, 55,

for plant employees included Congressman Walter Jones of Farmville, local Mayor Sara Albritton, and town commissioners Wilton Duke, Jack Farrior, LeRoy Redden, David Stowe, and John T. Walston.

Corporate officials on hand included Robert W. McCullough, executive vice president; James F. King, group vice president; Victor S. Goldberg, Bangor Division president; and John T. Sharkey, vice president of corporate relations.

# Consider Possible New Housing Site

**WILLIAMSTON** — The target area for a possible new HUD housing development was the subject of another public meeting by the Williamston Town Board at its March meeting on Monday night.

The area being considered for a possible new housing area is that area north of Washington Street bordered by Houghton St. and the railroad tracks.

To clear up some misunderstanding on the applicable rules for making an application to HUD, town commissioners set a meeting with the committee representing the community, to be held tonight.

A resolution was approved appointing the Mid-East Commission as the agency to handle restoration planning and technical assistance on historic properties in Region Q.

Another matter considered was a request to study the parking lot situation in the public parking area behind stores north of Main Street.

The board approved the purchase of 1,500 feet of three inch hose for the new fire truck. This item was not originally included in the town's budget.

Two members were appointed to the Williamston Parks and Recreation Advisory Board. These are Rev. James R. Horton, chairman, and member Walter Miller.

Another matter considered was a request to study the parking lot situation in the public parking area behind stores north of Main Street.

The board approved the purchase of 1,500 feet of three inch hose for the new fire truck. This item was not originally included in the town's budget.

Two members were appointed to the Williamston Parks and Recreation Advisory Board. These are Rev. James R. Horton, chairman, and member Walter Miller.

Another matter considered was a request to study the parking lot situation in the public parking area behind stores north of Main Street.

The board approved the purchase of 1,500 feet of three inch hose for the new fire truck. This item was not originally included in the town's budget.

Two members were appointed to the Williamston Parks and Recreation Advisory Board. These are Rev. James R. Horton, chairman, and member Walter Miller.

Another matter considered was a request to study the parking lot situation in the public parking area behind stores north of Main Street.

The board approved the purchase of 1,500 feet of three inch hose for the new fire truck. This item was not originally included in the town's budget.

Two members were appointed to the Williamston Parks and Recreation Advisory Board. These are Rev. James R. Horton, chairman, and member Walter Miller.

Another matter considered was a request to study the parking lot situation in the public parking area behind stores north of Main Street.

The board approved the purchase of 1,500 feet of three inch hose for the new fire truck. This item was not originally included in the town's budget.

Two members were appointed to the Williamston Parks and Recreation Advisory Board. These are Rev. James R. Horton, chairman, and member Walter Miller.

Another matter considered was a request to study the parking lot situation in the public parking area behind stores north of Main Street.

The board approved the purchase of 1,500 feet of three inch hose for the new fire truck. This item was not originally included in the town's budget.

Two members were appointed to the Williamston Parks and Recreation Advisory Board. These are Rev. James R. Horton, chairman, and member Walter Miller.

# Choice Of Golf Or Candidacy

**HARTFORD, Conn. (AP)** — Gerald Ford may run for president again in 1980. Then again he may be a golf pro by then.

Although the former president is becoming about as much a fixture on the pro tour these days as Jack Nicklaus and Arnold Palmer, his scores indicate he's in no danger of losing his amateur status.

Officials of the 1978 Greater Hartford Open golf tournament announced Tuesday that Ford will play in that tournament's pro-am event July 26.

**Glenn Turner To Try Comeback**  
**CASSELBERRY, Fla. (AP)** — Glenn W. Turner says he's ready for a comeback.

The flashy salesman — best known for his motivational firm called Dare To Be Great and a cosmetic empire which collapsed — announced at a news conference Tuesday he will become president of a new marketing organization.

The products: cosmetics, vitamins and health food.

**ACLU MEETING**  
 The meeting of the Greenville Chapter of the American Civil Liberties Union will be held tonight at eight o'clock at the Methodist Student Center on E. Fifth Street.

All members and interested persons are invited.

**MASONIC NOTICE**  
 Crown Point Lodge No. 708 will hold a stated communication Thursday at 7:30 p.m. Work in the First Degree.

Amos C. Leggett, Master  
 Wylie S. Christy, P.M., Sec'y

# N.Y. Is Holding Raleigh Woman

**BUFFALO, N.Y. (AP)** — A North Carolina woman was denied bail in state Supreme Court Tuesday after being arrested as a fugitive.

Barbara Langworthy, 28, of Raleigh, was arrested in a downtown employment office. Police said she left North Carolina three weeks ago.

The Jackson County sheriff's office there has warrants for her charging four counts of conspiracy to attempt murder, four counts of conspiracy to commit armed robbery, two counts of armed robbery and two counts of bail jumping.

Police said Mrs. Langworthy had succeeded in landing a job as a bookkeeper for a Buffalo jeweler. She had a 10-inch linoleum knife in her purse when arrested, police reported.

She is being held pending extradition proceedings in North Carolina.

Board members wrote HEW recently, stating their disapproval of the department's recommendation, and received a letter on March 2 which reaffirmed HEW's stand on the issue. Yesterday, Board members moved to fight the issue.

retired bakery worker, died at his home in the Clay Root Community Wednesday morning.

Funeral services will be conducted at 2 p.m. Friday in the Wilkerson Funeral Chapel by Rev. Paul Brown, pastor of Timothy Christian Church, and the Rev. Bobby Bazen, pastor of Black Jack F.W.B. Church. Burial will be in the Smith Cemetery.

Mr. Smith, a native of Pitt County, spent most of his life in the Clay Root Community. A veteran of World War II, he served with the U.S. Army in the European Theater of Operations and received the Purple Heart Award.

He is survived by his wife, Mrs. Dorotha Krueger Buck; two sons, Thomas A. Buck of Greenville and David R. Buck of Winston Salem; a daughter, Mrs. Ralph C. Davenport of Winterville; two sisters, Mrs. Wayne Bryan of Vanceboro and Mrs. Emil Zupo of Long Island, N. Y.; and nine grandchildren.

The family will receive friends at the Wilkerson Funeral Home Thursday from 7 to 9 o'clock.

**Young**  
**BROOKLYN, N.Y.** — Mr. Jerome Young died Tuesday in Brooklyn, N.Y.

He was the son of Jessie and Tripertine Young of Brooklyn and the grandson of George Lang of Farmville. Funeral arrangements are incomplete at Joyner's Mortuary.



**Winn-Dixie**  
THE BEEF PEOPLE



**DELICATESSEN BAKERY**

Prices Good thru Wednesday, MARCH 15TH.

**BUCKET-O-FISH**

• 2 1/2 Lbs. Perch Fillets  
• 1 Lb. Cole Slaw  
• 1 Doz. Hushpuppies

**\$5.99**

All For

**BAKERY DEPT. SPECIALS!**

FRUIT CRUMB

• COFFEE CAKES 14-Oz. Size **79c**

FRESH BAKED DAILY

• GLAZED DONUTS 6oz. **99c**

**DELI DEPT. SPECIALS!**

**B.B.Q. PORK SPARERIBS** 1lb. **\$2.99**

COOKED IN OUR OWN SPECIAL SAUCE!

**7-INCH CHERRY LAYER CAKES**

2-Lb. Size **\$3.59**

**AREN'T YOU GLAD THERE'S A WINN-DIXIE DELI-BAKERY NEAR YOU?**

PLEASE CALL FOR SPECIAL ORDERS

Located At The Shopper's Mart  
 Open 7 Days A Week  
 8 A.M. to 10 P.M.  
 Phone 756-2956

# COUPON SPECIALS

## Hurry-They Can't Last Forever!

Dinner Special

**U.S.D.A. CHOICE SIRLOIN STEAK**

**\$1.99**

Includes All you Can Eat  
Saled Bar, Choice Of Potato,  
Texas Toast And Free Refills  
Of Soda, Tea Or Coffee.

Coupon Expires March 31

Lunch Special

**RIBEYE STEAK DINNER**

**\$1.49**

Includes All You Can Eat  
Saled Bar, Choice Of Potato,  
Texas Toast And Free Refills  
Of Soda, Tea Or Coffee.

Coupon Expires March 31

Offer Good Sunday Thru Thursday Only

Offer Good Monday Thru Saturday 11 a.m.-4 p.m.

### Offering Senior Citizens and Truckers Discounts.

Try Us!



We've Changed!

520 West Greenville Blvd. — Greenville

BREAKFAST SPECIAL.....90c

HAM-EGG SAND.....65c

Carolina Grill

ORDERS TO GO!



Top Looker

Cleveland Indians' pitcher Wayne Garland throws as manager Jeff Torborg (10) catches and looks over the

pitches Tuesday at Tucson, Arizona, during spring training. (AP Laser-photo)

# Exhibitions Begin Today

By HERSHEL NISSENSON  
AP Sports Writer

Play Ball! Snow may be on the ground and winter in the air over much of the land, but spring training is upon us. And when spring training arrives, the exhibition season isn't far behind. Today, at Holtville, Calif., the California Angels and San Diego Padres become the first two major league teams to clash in exhibition play. "We'll try to win as many games as

possible," said Angels Manager Dave Garcia. "but it is important to prepare our 25 players for the opening game. I'm not going to play Joe Rudi and Bobby Grich every day and every inning to win games and I want to look at all our pitchers."

Rudi and Grich are coming off surgery, the former for a broken wrist, the latter for a herniated disc in his back.

The Angels warmed up Tuesday by edging Japan's Yakult Swallows 1-0 as Ken Brett, Balor Moore and Mike

Overly each hurled three goose eggs. The other clubs continued to play intrasquad games and the Boston Red Sox received some good news when Fred Lynn, hobbled much of last season with ankle problems, whacked a pair of three-run homers.

The Sox have so much hitting that they couldn't find a place for Jack Baker and the minor league slugger, now with Cleveland, delivered a single, double and triple. The Indians' bad news came when sores shouldered right-hander Wayne Garland, suffering from

tendonitis, reported he still had pain despite a cortisone shot last Friday.

Andre Dawson slammed two home runs for the Montreal Expos while Willie Stargell, Frank Taveras and Dorian Boyland connected in the Pittsburgh Pirates' camp.

Three rookies homered for the St. Louis Cardinals — Ken Oberkfell, Dane Iorg and John Tamargo.

Holdout slugger Jeff Burroughs reported to the Atlanta Braves' camp and said he would like to remain an outfielder.

# Gamecocks Ease Past Pirates

COLUMBIA, S.C. — The University of South Carolina came up with two runs in the bottom of the ninth inning to pull out a 4-3 victory over the East Carolina Pirates yesterday.

The defeat was the second in a row for the Pirates, who are now 2-2 on the year. South Carolina won its fifth game in seven starts.

The two teams are scheduled to meet again this afternoon.

Pete Conaty went all the way in making his first start for the Pirates, scattering seven hits. Three of those came in the ninth inning however, and that cost the Pirates the victory.

Aaron Scott claimed the victory for the Gamecocks. He gave

up only five hits to the Pirates in recording his first win.

"It was a very, very tough one to lose," ECU Coach Monte Little said. "I really thought we had 'em."

"Our overall fielding was not up to par, and we are still not hitting the ball that well. We just have to hope that we can come back (Wednesday)."

East Carolina pushed into the lead in the second inning scoring a run. That came when Raymie Styons led off the inning and belted a 1-1 pitch out of the ball park for his first home run of the year.

East Carolina ran its lead to 2-0 in the fifth inning. With one down, Billy Best singled and stole second. Pete Paradossi

followed that up with a single, driving in Best.

South Carolina got on the scoreboard in the bottom of the fifth. With one away, Tom Mixon beat out an infield hit. Tom Williams followed with another infield hit, and an error on the play let both runners advance. John Marquardt was hit by a pitch, loading the bases, and Mixon scored when Wes Westbrook grounded out.

South Carolina then tied it up in the sixth. With one away, Randy Rodgers reached second on a two-base error. A wild pitch moved him to third. Ronnie Crapps walked and Greg Jonson reached on an infield hit, loading the bases for the second straight frame. Williams then walked,

forcing in Rodgers with the tying run.

The Pirates went back on top in the seventh. Once more with one away, Best singled. Paradossi walked, and Best stole third. The throw to get him was off-target and went into the outfield, with Best coming on home on the play.

It stayed that way until the fateful ninth.

Williams led off the ninth with a single to left and Marquardt singled to center. Westbrook attempted to sacrifice, but his bunt was fielded by Conaty and relayed to Jerry Carraway at third, where the umpire ruled Williams safe.

"The play could have gone

either way," Little said. "But it was a fateful one for us."

Paul Hollins came on to pinch-hit, singling sharply through the drawn-in infield, scoring both Williams and Marquardt, giving the Gamecocks the victory.

Following today's game, the Pirates return home Friday to face Big Ten member Purdue in a doubleheader.

| ECU           | ab | r | h | rbi | USC           | ab | r | h | rbi |
|---------------|----|---|---|-----|---------------|----|---|---|-----|
| Gates, rf     | 3  | 0 | 0 | 0   | Mixon, dh     | 4  | 1 | 1 | 0   |
| Best, cf      | 4  | 2 | 2 | 0   | W/mer, ph     | 1  | 0 | 0 | 0   |
| Paradossi, 2b | 2  | 0 | 1 | 1   | Williams, 2b  | 4  | 1 | 2 | 1   |
| Styons, c     | 4  | 1 | 1 | 1   | Marquardt, 3b | 4  | 1 | 1 | 0   |
| Supel, ss     | 4  | 0 | 0 | 0   | W/brok, lb    | 3  | 0 | 0 | 0   |
| Moye, lf      | 3  | 0 | 0 | 0   | Long, c       | 1  | 0 | 0 | 0   |
| Raynor, ph    | 1  | 0 | 0 | 0   | Landry, c     | 2  | 0 | 0 | 0   |
| Br'kley, lf   | 0  | 0 | 0 | 0   | Hollins, ph   | 1  | 0 | 1 | 2   |
| Davis, dh     | 4  | 0 | 0 | 0   | McLean, lf    | 2  | 0 | 1 | 0   |
| Sage, lb      | 3  | 0 | 1 | 0   | Rodgers, cf   | 3  | 1 | 0 | 0   |
| Ca'way, 3b    | 4  | 0 | 0 | 0   | Crapps, rf    | 2  | 0 | 0 | 0   |
| Conaty, p     | 0  | 0 | 0 | 0   | Jonson, ss    | 4  | 0 | 0 | 0   |
|               |    |   |   |     | Scott, p      | 0  | 0 | 0 | 0   |
| Total         | 32 | 3 | 5 | 2   | Totals        | 30 | 4 | 7 | 4   |

East Carolina 010 010 100-3  
South Carolina 000 011 002-4

E—Williams, Supel 2, Sage, Landry; DP—South Carolina, East Carolina; LOB—East Carolina 8, South Carolina 13; 2B—McLean; HR—Styons; SB—Williams, Gates, Messmer, Best 2, McLean, S—Rodgers, Westbrooks.  
Pitching: IP H R ER BB SO  
Conaty (L, 0-1) 8 7 4 2 5 6  
Scott (W, 1-0) 9 5 2 2 6 5  
HBP—by Conaty (Long, Marquardt); WP—Scott, Conaty.

# Smith: Programs Need Support

By WOODY PEELE  
Reflector Sports Editor

Loren Smith, executive director of the University of Georgia Bulldog Club, said that athletic programs must have a very successful financial program to succeed in a talk with the Greenville Sports Club yesterday.

Smith regaled the club with a series of stories about sports personalities whom he knew during most of his talk.

"All phases of the educational system are making a push for financial donations for the betterment of their individual programs," Smith told the group. "Even now we are facing the push for women's athletics. And we are going to need an interpretation of this rule by HEW before we can fully understand it."

Smith continued that athletics must have the support of groups outside the university proper. "The only problem is that the more support you get from the community, the greater the pressure there is to win. And unfortunately that sometimes leads to cheating."

He added that he did not know how widespread cheating is, but that he hoped it was only among a small percentage. "It is really bad for athletics," he said. "The NCAA has a lot of problems, and I'd be unhappy if the University of Georgia, for example, was put on probation. But if such a thing were to happen, I would feel that the NCAA was justified."

Smith said that he feels the college game (of football) is still much more exciting than professional football. "The college game still have the element of surprise. It's not as structured. This is due to the turnover in personnel and the unpredictability of the game," he said.

Smith also urged the group not to forget their support of high

school sports too. "They deserve the support. Few of these athletes will make it on to college and even fewer into the pros. But they deserve their share."

The next speaker for the club, on March 21, is scheduled to be East Carolina basketball coach Larry Gillman.

**SAAD'S SHOE SHOP**  
PROMPT SERVICE  
Located at College View Cleaners  
113 Grande Avenue

# Gay's Wife Said Jealous

CAMDEN, N.J. (AP) — Many of Blenda Gay's Philadelphia Eagles teammates say his wife, Roxanne, was almost obsessively jealous of him, to the point of calling many of them in the middle of the night.

Testifying at her sanity hearing here Tuesday, a string of witnesses, including Eagles Coach Richard one of Gay's roommates, said Mrs. Gay repeatedly called the Eagles training camp and office looking for her husband.

A hearing before Camden County Court Judge I.V. DiMartino to determine Mrs.

Gay's mental condition at the time of the murder began Monday and is expected to continue until Thursday.

The witnesses said she accused secretaries in the office and team cheerleaders of running around with Blenda, a defensive lineman.

She once appeared at training camp in the early morning with the couple's 3-year-old daughter and forced the child to cry for her father, the witnesses said.

It was her jealousy for her husband that caused most of their domestic arguments, according to testimony.

### Sports Calendar

- Today's Sports**  
Baseball  
East Carolina at South Carolina (3 p.m.)
- Basketball**  
Men's Recreation  
Coca Cola vs. Greenville Utilities  
Po Boys vs. Union Carbide  
Rockets vs. Newby's  
Lawyers vs. Pair Electronics  
Empire Brushes vs. Vermont American
- Police Department vs. Pitt Memorial Hospital**
- Tennis**  
Roanoke at Tarboro (3:30 p.m.)
- Thursday's Sports**  
Track  
NCAA Indoor at Detroit  
New Bern at Rose (3:30 p.m.)  
Ahsokie at Williamson (boys and girls)
- Basketball**  
Burns vs. Williamson at State Tournament  
AIAW Regionals at UNC  
Women's Recreation  
Le Gals vs. Home Builders  
Wilson Farms vs. Pitt Memorial Hospital
- Men's Recreation**  
Jaycees vs. Georgia-Pacific  
Aldridge & Southerland vs. Wildcats  
Keyo Express vs. Grady-White  
Smith's Hearing vs. Whitley Realty
- Baseball**  
Tarboro at North Pitt (3:30 p.m.)  
Conley at South Edgecombe (3:30 p.m.)
- Golf**  
Goldsboro at Rose (1 p.m.)
- Tennis**  
Greene Central at Eastern Wayne (3:30 p.m.)  
High Point at East Carolina (1:30 p.m.)

**GENERAL TIRE**

**Sutton's Tire Buys!**

General Jet-Air III \$17.95  
size 6.50-13 Tubeless Blackwall, plus \$1.75 F.E.T.

|   |   |
|---|---|
| 7.00-13 Tubeless Blackwall \$21.95 plus \$1.95 Fed. Ex. Tax                                   | C78-14 Tubeless Blackwall \$23.95 plus \$2.01 Fed. Ex. Tax                                    |
| E78-14 Tubeless Blackwall \$24.95 plus \$2.23 Fed. Ex. Tax                                    | F78-14/F78-15 Tubeless Blackwall \$26.95 plus \$2.37 to \$2.40 Fed. Ex. Tax depending on size |
| G78-14/G78-15 Tubeless Blackwall \$27.95 plus \$2.53 to \$2.59 Fed. Ex. Tax depending on size | H78-14/H78-15 Tubeless Blackwall \$29.95 plus \$2.73 to \$2.79 Fed. Ex. Tax depending on size |

Whitewalls only \$2 to \$5 more per tire.

**Volkswagen OWNERS \$21.95**  
5.60-15 Tubeless Blackwall plus \$1.75 F.E.T.

The Jet-Air III features a rugged four-ply construction, Duragen® Tread Rubber, and famous twin-tread design.

ALSO AVAILABLE FRONT END ALIGNMENT \$12.95  
Most American Cars  
Phone For Convenient Appointment

**GENERAL TIRE** Sooner or later, you'll own Generals

WE HONOR Master Charge BankAmericard (Visa) And Amoco Charge Cards

**Sutton's Service Center**

1105 Dickinson Ave. 752-6121 Open Mon.-Fri. 7 'til 6 Sat. 7 'til 4  
N.C. STATE INSPECTION STATION

**Bill McDonald**  
East 10th St. Ext. Phone 752-6680 Greenville, N.C.

"See me for car home, life, health and business insurance."

STATE FARM INSURANCE

Like a good neighbor, State Farm is there.

State Farm Insurance Companies Home Offices Bloomington, Illinois P 7601

Thursday, Friday, Saturday

# Beach Party SALE

Stop and Shop — Do The Bop and Catch These Fabulous Savings.  
All Sales Final

**Birdwell Beach Britches 10% off**

**All Golf Equip. & Acces. 1/2 Off**  
(Except Golf Balls) ..... \$11.00 Doz.

**All Camping Equip. 1/2 Off**  
(Includes — cooking kits, Coleman stoves, sleeping bags, and all other accessories)

**FISHING**  
All Baits ..... 10% off  
Igloo Coolers .. 20% off  
Bass Pro Shop Were 24.95 Now 19.95  
Fishing Jump Suits .....  
With purchase of any Rod & Reel Combination — FREE LINE will be installed.

**TENNIS RACKETS**

|                         | WERE   | NOW     |
|-------------------------|--------|---------|
| MACGREGOR VIP (ALUM.)   | 41.00  | \$28.00 |
| ADIDAS 660 (ALUM.)      | 48.50  | 35.00   |
| ADIDAS HALLIET (WOOD)   | 39.95  | 28.00   |
| SPALDING WCT (ALUM.)    | 50.95  | 35.00   |
| WORLD OPEN (WOOD)       | 34.00  | 26.00   |
| YAMAHA COMPOSITE        | 95.95  | 65.00   |
| DUNLOP GRAPHITE         | 160.00 | 110.00  |
| PANCHO SEGURA SWEETSPOT | 55.95  | 44.95   |

**Free Pepsi Will Be Served During The Show**

"The Name Of Our Game Is Service"

Arlington Blvd. Off 264 By-Pass Behind Kings In Greenville

# Trail Blazers Fizzle In Loss To New Orleans

**By ALEX SACHARE**  
AP Sports Writer  
A crowd of 28,842 came to the Louisiana Superdome to see the National Basketball Association champions, the Portland Trail Blazers. What they saw was something less than super. "We didn't catch the ball, pass it or shoot it — and there is not much else," said Portland Coach Jack Ramsay after watching his team score just 12 points in the fourth quarter in losing to the New Orleans Jazz 84-82 Tuesday night. "We've won without Bill Walton before," added Ramsay, referring to the Blazers' all-star

center who is sidelined following foot surgery. "This was a very poor offensive game on our part." Elsewhere in the NBA Tuesday night, the Atlanta Hawks beat the Detroit Pistons 123-109, the San Antonio Spurs trounced the New Jersey Nets 129-98, the New York Knicks defeated the Houston Rockets 112-101 and the Phoenix Suns topped the Denver Nuggets 126-112. New Orleans was able to win despite going 5-40 without a score in the third quarter and 5-20 without a score in the final period. Portland is now 0-8 against the Jazz in the Super-

dome. The Blazers led by as many as nine points in the early going, but the Jazz tied it at 38-38 and it was close thereafter. Truck Robinson led the Jazz with 27 points while Maurice Lucas had 21 for the Blazers. **Hawks 123, Pistons 109** John Drew's 19 points and 15 rebounds led a balanced attack as eight Atlanta players hit double figures. The victory lifted the Hawks one percentage point ahead of Cleveland and kept them one-half game in front of New Orleans in the scramble for the final two

Eastern Conference playoff spots. **Spurs 129, Nets 98** San Antonio trailed by as many as 17 points in the second period and 55-46 at the half, but outscored the Nets 41-19 in the third quarter to take command. Larry Kenon scored 27 points and Billy Paultz added 25 as the Central Division leaders posted their fifth straight home victory and dealt the Nets their 15th consecutive loss on the road. **Knicks 112, Rockets 101** Bob McAdoo scored 29 points and Earl Monroe added 20 to lead the Knicks to their sixth victory in the last seven games, while Houston suffered its fifth loss in a row. The Knicks buried the Rockets with a 19-4 burst late in the final period. **Suns 126, Nuggets 112** Rookie Walter Davis scored 34 points. Ron Lee added 27 and Paul Westphal hit for 21 — including seven in the final 39 seconds — to lead Phoenix past Denver. The Suns led by just five points before Westphal took control, hitting a jump shot from the corner, following with a steal and a three-point play and adding another layup.

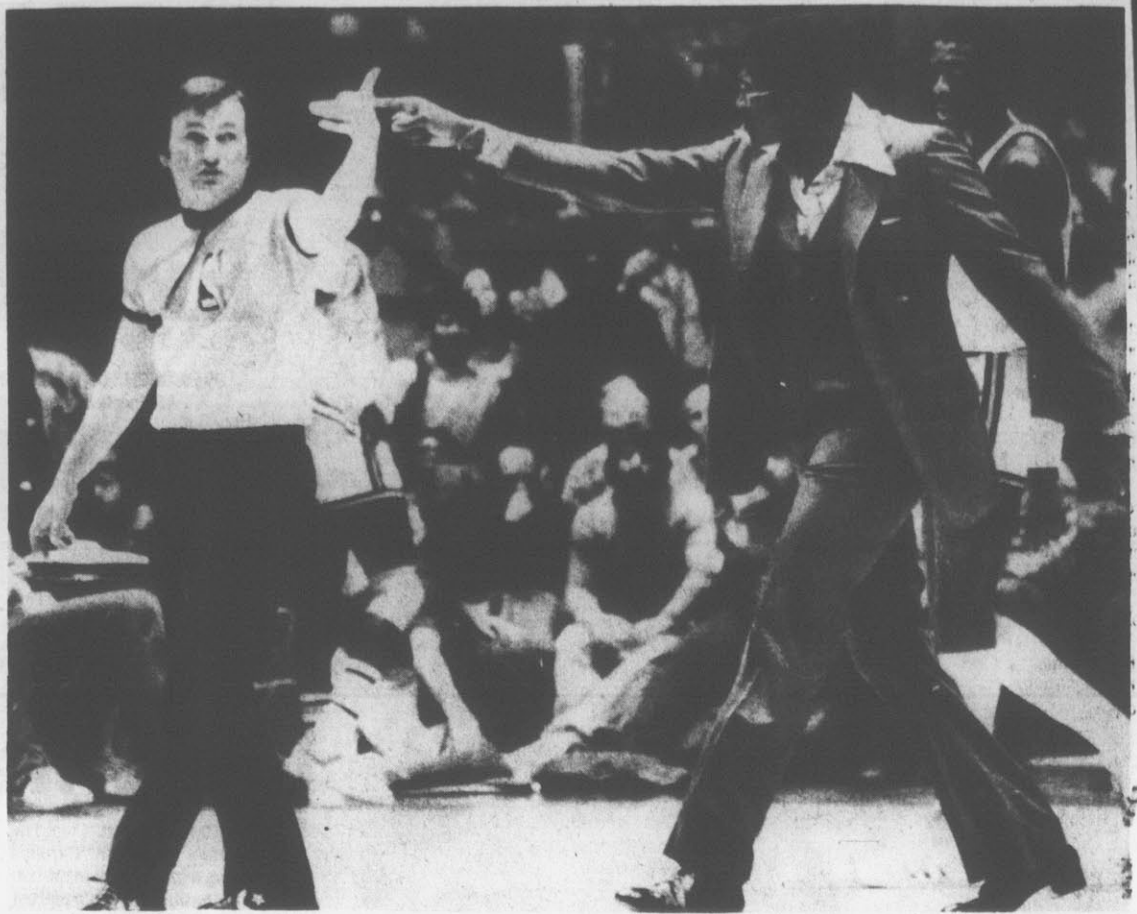

**Reed Ejected**  
Referee Ed Rush signals to distraught New York Knicks coach Willis Reed, right, that he has been ejected from the game against the Houston Rockets

Tuesday night at New York's Madison Square Garden. The ejection came after a dispute about a call. The Knicks went on to win the game, 112-100. (AP Laserphoto)

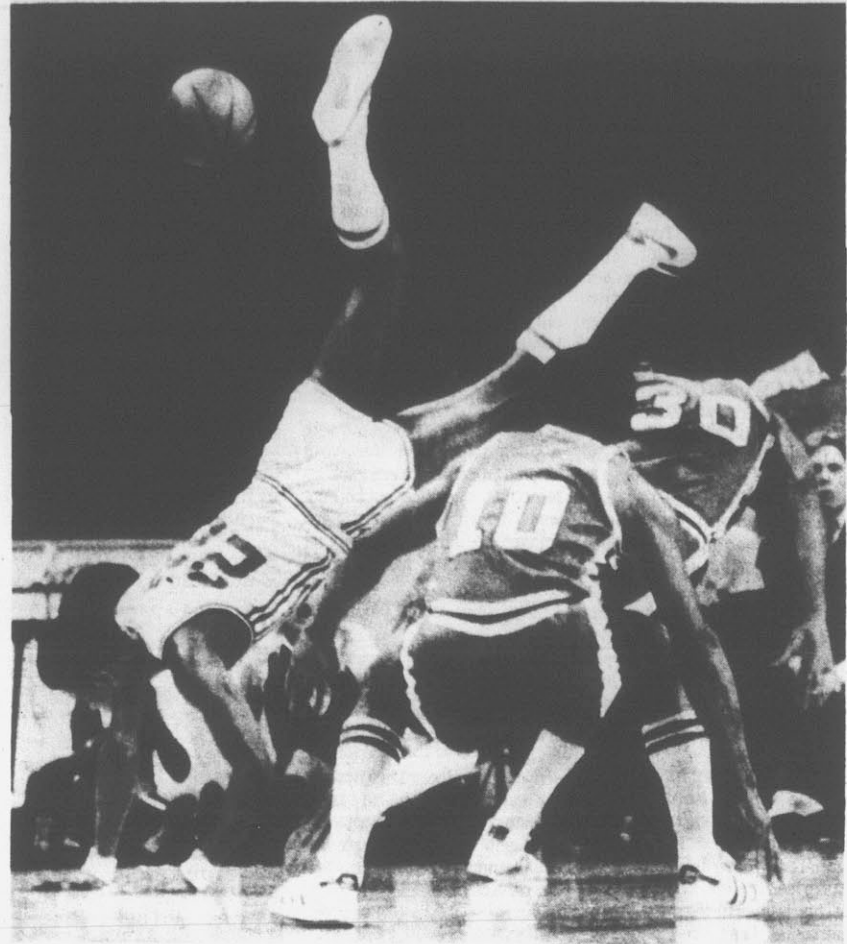

**Cartwheel Maneuver**  
Atlanta Hawks' John Drew (22) cushions his fall after fouling Detroit Pistons, M.L. Carr (30) during first period action in Atlanta Tuesday night. Drew fell over Carr after attempting to block his shot. Piston Don Adams (10) watches the action. (AP Laserphoto)

## ECU Faces Kentucky In Regional Opener

East Carolina University's women's basketball team might be excused if they feel they are looking at a carbon copy of the N.C. State women's team Thursday in the first round of the Regional AIAW Tournament in Chapel Hill. The Lady Pirates, North Carolina runner-up, will take on Kentucky in a 1:30 p.m. game in Carmichael Auditorium Thursday in the first round of the regionals. They will play a second game Friday, depending on whether they win or lose. "Kentucky is big with a balanced attack," ECU coach Catherine Bolton said. "They have excellent depth. They were ranked early in the year, but

they've dropped out of the top 20. They've done well against some of the stronger teams, but they've lost to some they shouldn't have lost to." Among the losses, the Lady Cats count one to North Carolina, the regional host team. The reason for the N.C. State-look-alike look is that Debbie Yow, the sister of N.C. State coach Kay Yow, is the Lady Cat coach. "They try to do a lot of things just like State, but they don't have the same ability. I imagine that we'll face a 1-3-1 defense, too," Bolton said. State used a 1-3-1 zone in their successful championship game against the Pirates Saturday night.

The Lady Cats do have size. Their front line will probably consist of 6-2 freshman center Jeannine Mjoseph from Germany; while the forwards will be Pam Browning, a 6-0 senior; Maria Donhoff, a 5-11 freshman; or Janet Timperman, a 5-10 senior. The backcourt will include either 5-2 junior Debbie Mack, 5-5 freshman Geri Grigsby, or 5-9 sophomore Linda Edelman. "Rebounding will be the key to the game," Bolton said. "If we can get to the boards, we should be able to run and our speed should give us an advantage." The Lady Pirates will start Rosie Thompson and Debbie Freeman at forwards, Marcia Girven at center, and either Gale Kerbaugh, Lydia Bountree or April Ross at the guards. Should the Lady Pirates win, they will face the winner of the Tennessee-North Carolina game at 9 p.m. Friday. A loss would send them against the loser of that game at 1:30 p.m. Friday.

## Farmville In Romp

PINETOPS—Farmville Central's baseball team rolled over South Edgecombe 6-2 in its first outing of the season yesterday afternoon. The Jaguars built up a 6-0 lead before allowing the Dragons to score one run in the bottom of the seventh. Farmville got its first run in the second inning when Allen Moore singled, advanced to third on a passed ball and a wild pitch and then scored when Edward Hines walked and then got caught in an intentional rundown.

In the third, Billy McLawhorn singled and Clark May and Scott Evans walked to load the bases for the Jags. Phillip Gordon singled to score McLawhorn and May, and he and Evans came in when Moore got a base hit. Farmville's final run came in the fifth when Tony Eason doubled and then scored on a single by Hines. The Jaguars, now 1-0 play at Southern Wayne on Friday. **Farmville 014 010 0-4**  
**S. Edgecombe 000 000 1-1**  
Yelverton, Joyner (5) and Gordon; Tolson, Eason (3) and Mayo.

## Swim Meet Will Be Held

CLEVELAND (AP) — Cleveland State University, which blacked out sports events in mid-February because of the

coal strike, says the lights will go on this weekend for an NCAA regional diving meet.

**In '78**  
**Designate No. 530**  
**Grower's Warehouse**  
500 Moore Street (Off N. Greene St.)  
Greenville, N.C. Telephone: 756-6658  
Jasper L. Tripp Tom Morris Frank D. Dall

**WHY PAY RENT?**  
When You Can Own Your Own Home  
**AZALEA MOBILE HOMES**  
Has Over 20 Used Homes To Choose From  
These Homes Are Completely  
"Reconditioned" and Carry a "90 Day Warranty"  
And New House Type Furniture  
Free Delivery And Set Up 100 Miles  
J.T. Williams Owner Call 756-7815 Tommy Williams Salesman  
**AZALEA MOBILE HOMES**  
264 ByPass West in Greenville

**LOOK WHAT'S COMING**  
**SWIMWORLD**  
218 ARLINGTON BLVD.  
GREENVILLE, N.C.

## Poor Weather Hurts Roanoke

**By JIM KYLE**  
Reflector Sports Writer  
Defending Eastern Plains Conference champion Roanoke could have the best baseball team in the school's three-year existence, according to coach Nolan Respass, if pitching and the weather don't hold the team back. "The weather has been the biggest disappointment so far," Respass said. "We've only been able to practice about twice — real good practices." Respass also said he is worried about the team's pitching staff. Lack of good practice time is one reason, but the coach added, "In the past, they haven't shown me they can throw strikes."

"The pitching staff is a question mark. They've got a lot of potential, but they've got to show me they can throw strikes and get people out first." Pitching may be a problem for the Redskins, but hitting shouldn't be, according to Respass. "I think the strength of our team will be with the bat. We hit the ball real good last year and most of our good hitters are back. We've got a lot of competition for the starting positions and this should make for an interesting season." Respass said he has ex-

perience at just about every position on the team. A four-year starter, senior Charlie Smith, will get the nod at first. "He's a very experienced player. If he doesn't hit well and hit the long balls for me, I'm going to be very disappointed," Respass said. Smith is also a pitcher and has a good arm, according to the coach. Will Harris, a junior, will start at second base. "He was a spot starter last year and is a pretty good defensive player. His bat is a question mark right now, though." At shortstop is another four-year starter, Ken Gurganus. He will be the team's leadoff batter. He has "a knack for getting on base," according to Respass. Gurganus is also "a sound defensive ballplayer." Sophomore Glenn Cargile, who started as a freshman last year, will be at third. The second-leading hitter on the club last season, Cargile is termed "a good clutch hitter." He is also a good defensive player, although he is slowed by a basketball injury. It should be cleared up in about two weeks, however. The outfield positions aren't really settled yet, Respass said. The probable lineup will be senior Des Andrews in left,

senior Wayne Council in center, and senior Cliff Keel in right. Andrews started on occasion last season and "should hit the ball pretty good for us," Respass said. Council is a .300 hitter who should be one of the teams better players before the year is out. Keel, who also pitches and plays first base, is a power hitter. Respass also mentioned a sophomore prospect, Anthony Latham, who is currently hitting the ball better than anyone on the team. "We've got to find a place for him somewhere," the coach said. Latham may pitch, play outfield or be the team's designated hitter. Street Lee, a junior, has been working behind the plate. "He is a real competitive kid, a hard worker, and he swings a pretty good bat," Respass said. The pitching lineup includes senior David Jenkins, junior Clay Roberson and sophomore Jesse Matthews. Jenkins has the best control on the team, but doesn't have a real good arm, Respass said. Roberson has a strong arm, but not much control right now, while Matthews is "a pretty good-looking prospect," who can pitch or play infield. Two other players, sophomore Wesley Johnson and first-year

senior Kent Butler, will also see some playing time. Johnson will probably fill in some at first, while Butler, a good hitter, should see some action as the designated hitter. The Redskins should be the favorites to repeat as the conference champions, Respass said, but South Edgecombe, West Edgecombe and Elm City will provide some tough competition. "I think most of the coaches will pick us as the favorites on paper, but that doesn't mean anything." Right now, the biggest challenge is coming from the weather. "If we can just get a few days of good weather, I think we'll be all right," Respass said.

**FREE ESTIMATES**  
Don't You Really Wish You Had A Fence?  
**EVERETT FENCE BUILDERS**  
Call 756-6388  
Lester Everett

**UNITED UNITED UNITED**  
Van Lines  
I.C.C. No. MC-67234  
Call or Drop By  
**Saturday, March 11**  
8:30 A.M. to 2:00 P.M.  
Planning a move? Let us assist you by answering any questions you might have concerning any facet of your relocation. Professional pamphlets on various aspects of moving available. No obligation.  
**AAction Moving & Storage**  
PLUS  
• Local moving  
• Protected storage  
• Expert packing & crating  
• Office & commercial moves  
• Estimates without obligation  
North Industrial Park  
**758-7000**

# Some Teams Cut To 24 Men

**By HAL BOCK**  
AP Sports Writer

A number of major league clubs, mostly in the National League, are prepared to go into the 1978 baseball season with 24 players instead of the traditional 25.

The teams won the right to cut back to 24 players during negotiation of the current basic agreement — the same talks that resulted in the high-priced, free agent re-entry draft. And many of them intend to use that right this year.

"It's a verbal agreement reached at the winter meeting among National League owners," said Rudy Carpenter, owner of the Philadelphia Phillies. "Nobody signed an oath in blood."

"But Earl Weaver, manager of the Baltimore Orioles, thinks that might not have been a bad idea.

"I think it will last until the first club puts 25 guys on the roster," he said. "Do you think the Yanks are going to break camp with 24? Anyone playing at a disadvantage is stupid and not using good sense. It's like starting a checker game without all the checkers or a chess game without a couple of pawns or a knight."

All of Weaver's 25 pieces will be in place if he has anything to say about it.

Some NL executives, though, think the 25-man limit is overrated.

"Before World War II we had 21, then went to 23 just after the war," said Al Campanis, vice president for player personnel of the Los Angeles Dodgers. "We got along well enough then."

Houston is also committed to the 24-man move, and Astros' president Tal Smith thinks 24 may not be the bottom line for major league rosters, although the current basic agreement prevents any drop below that number.

Also involved is the matter of money. One less body on the roster means the saving of a major league salary and the fringe expenses of traveling, hotels and meal money.

Commissioner Bowie Kuhn says the decision is strictly up to the individual clubs and would not object to some clubs using 24 players while others in the same league use 25.

## Ray Attempts Comeback

TALLADEGA, Ala. (AP) — Stock car driver John Ray, whose career was interrupted a couple of years ago by a broken neck in an accident at Daytona, says he's going after the NASCAR Winston Cup Rookie of the Year title with a new racing team.

Ray said Tuesday that his team will run in the May 7 Winston 500 at Talladega and the May 28th World 600 at Charlotte, along with other events on the circuit schedule.

Ray and rookie Chuck Bown, the 24-year-old 1976 NASCAR Winston West champ from Portland, Ore., will join the chase in Ray's Chevrolet that has been driven sparingly over the last two seasons.

Ray maintains the car in his trucking company garage within earshot of Alabama International Motor Speedway at Talladega.

Ray and rookie Chuck Bown, the 24-year-old 1976 NASCAR Winston West champ from Portland, Ore., will join the chase in Ray's Chevrolet that has been driven sparingly over the last two seasons.

Ray maintains the car in his trucking company garage within earshot of Alabama International Motor Speedway at Talladega.

## Tigerettes Prepare For State 3-A Finals

HICKORY — Williamston High School's girls will open play in the State 3-A tournament in Hickory Thursday night, facing Shelby Burns.

Burns brings a 28-1 record into its first state tournament action. Until last year, the school was a member of the now-defunct Western High School Athletic Association.

Williamston is just a step behind in record with a 26-1 mark, and will be making its fifth straight appearance in the state playoffs.

"I really don't know a lot about them," Coach P.J. Taylor said. "We're not going to do anything different in the tournament. What's gotten us this far is going to have to take us the rest

of the way. I feel we're well-versed in the game. We've gotten scouting reports in the past that have proven to be inaccurate, so we're not going to worry, just go out and do our best."

Burns, according to reports reaching Greenville, won its six six games of the year after having a 22-game streak broken in its final regular season game.

The Shelby Star sports department told the Reflector that Burns is not a particularly good shooting team, but is quick and plays a very good defense.

The leading scorer is Vanessa Simmons, a forward, hitting about 14 a game. Next comes Mary Ann Wright, a guard, scoring around 13 a game. Susan Hull, the other forward, scores around ten a game. The other starters are playmaker Diana Sweezy and center Bertha Ross. Ross is the tallest player at 5-10.

The team largely goes with only six players during the course of a game, with Trudy Gold drawing the reserve duty.

Williamston will be led by its front-court trio of Paula Bennett (15.0), JoAnna Lilley (12.3) and Jan Rogerson. Guards Miriam Martin and Alicia Robertson can hit from the outside.

"We're going to approach this like any other game," Taylor said. "This will be our sixth straight State tournament trip, so I don't think any of the girls will be bothered by the jitters."

Williamston, however, is still seeking its first championship, having advanced to the finals only once in those six years.



Senior Champions

front row (l to r) Chris Bell, Jamie Adams Shelton Wilson; back row, Albert Staton, Reggie Eaton, Mike Phillips, Tony Dawson. (Reflector photo)

The Blue Devils, winners of the Greenville Recreation Department's senior division basketball tournament, are:

## Hudson In Lead

GREENSBORO, N.C. (AP) — Tommy Hudson of Akron, Ohio, averaged 236 and rolled a 276 in his final game to take the second round lead in the \$100,000 U.S. Open here, sponsored by the Bowling Proprietors Association of America.

## Watson, Nicklaus Face Off In Doral

MIAMI (AP) — Tom Watson and Jack Nicklaus, warming up for a rematch of their 1977 Masters-British Open heroics, will face each other for only the second time this season in the \$200,000 Doral Open Golf Tournament this week.

And, importantly, each appears primed and ready for the 72-hole struggle for a \$40,000 first prize that gets started Thursday on the 7,065-yard, par-72 Blue Monster course at the Doral Country Club.

Nicklaus quite obviously wasn't ready in their only other meeting this year. Making his first start of the season after a lengthy layoff, he had a ragged 77 in the opening round of the Bing Crosby National Pro-Am.

The game's greatest player didn't get in contention in the Crosby, which Watson claimed as his second victory of the year. In his last two starts, however, Nicklaus finished second in Los Angeles, then won Inverrary with a fantastic finish that saw him birdie his last five holes.

Watson, with two titles already this year and leading the money-winning list at \$103,181, sat out those two tournaments and is coming off a three-week break that has him rested and refreshed.

While they're the top attractions, the 144-man field is loaded with potential challengers.

Among them are U.S. Open champ Hubert Green, like Nicklaus a previous winner of this event; Tom Weiskopf, Lee Trevino, Ben Crenshaw, Australian David Graham and defending title-holder Andy Bean.

Also on hand are 1978 winners Jay Haas, Bill Rogers, Miller Barber and Mac McLendon, who took the title last week in Orlando, Fla., along with Ray Floyd, Bruce Lietzke and Jerry Pate.

## Kinston Tops Chargers

LITTLEFIELD—Kinston defeated Ayden-Grifton 7-2 yesterday afternoon in the opening game of the Chargers' baseball season.

Ayden-Grifton scored first in the game when Harold Edwards walked, went to second when Ed Coley reached on a fielder's choice, stole third, and scored on Mark Cannon's infield out.

Kinston took the lead in the top of the second, however. Phil Bailey walked and Whitfield singled. An error advanced both runners and they scored on Walker's sacrifice fly to center field.

Ayden-Grifton tied the game up when Clayton McLawhorn scored on Wayne Newton's sacrifice in the second, but Bailey doubled home Spence and Gardner in the top of the third for Kinston to give the Vikings the lead for good.

Kinston added two more runs in the fifth and one in the sixth.

runners and they scored on Walker's sacrifice fly to center field.

Ayden-Grifton tied the game up when Clayton McLawhorn scored on Wayne Newton's sacrifice in the second, but Bailey doubled home Spence and Gardner in the top of the third for Kinston to give the Vikings the lead for good.

Kinston added two more runs in the fifth and one in the sixth.

Kinston 022 021 8-7  
Ayden-Grifton 118 000 6-2  
Freeman, Cole (5) and Hoyt; Edwards, Cannon (5) and Quinn.

## Tigers Win

WILLIAMSTON — Williamston High School gained a 6-3 victory over Roanoke High School yesterday in a tennis match.

Results of the individual matches were not available.

# SCOREBOARD

| Recreation Ball   |    |    |         |
|---|----|----|---------|
| <b>Junior Tournament</b>  |    |    |         |
| Deacons   | 8  | 10 | 7 10-33 |
| Knights   | 10 | 4  | 7 6-27  |
| Leading scorers: D. Donnell Lee 12, Marvin Williams 10; P. Paul Taylor 14, George Blount 8.   |    |    |         |
| <b>Blue Devils</b>  |    |    |         |
| Blue Devils   | 8  | 9  | 7 6-30  |
| Tigers  | 6  | 3  | 12-25   |
| Leading scorers: BD, Steve Chapman 11, Brian Hill 7; T. Scott Wilson 8, Bert Singleton 7.   |    |    |         |
| <b>Midwest Tournament</b>   |    |    |         |
| Blue Devils   | 5  | 7  | 14-29   |
| Dons  | 1  | 6  | 4 3-28  |
| Leading scorers: BD, Eric Woodworth 9, Billy Messick 6; Tony Bradley 12, Hildred Gilbert 10.  |    |    |         |
| <b>Men's League</b>   |    |    |         |
| Grady White   | 30 | 31 | 61      |
| Whitely Realty  | 28 | 21 | 49      |
| Leading scorers: GW, Ronnie Ball 14, Bill Atkinson 14, Raymond Ball 13, Herbert Crandell 11; WR, Jeff Barber 22, Chuck Ball 15.                           |    |    |         |
| A'ridge & Southernland  | 31 | 45 | 76      |
| Book Barn   | 24 | 37 | 61      |
| Leading scorers: AS, Colin McDuff 14, Tommy Cooke 19, Jeff Cargile 16; BB, Don Edwards 20, Ronnie Leggett 18.   |    |    |         |
| Smith's Hearing   | 28 | 25 | 53      |
| Wildcats  | 30 | 28 | 58      |
| Leading scorers: SH, Randy Brooks 25, Jeff Daniel 10; W, Bobby Fleming 14, Cleveland Johnson 12.  |    |    |         |
| Police Dept.  | 22 | 23 | 45      |
| Georgia Pacific   | 27 | 31 | 64      |
| Leading scorers: PD, Willy Reid 13, Walt Featherston 10; GP, Bruce Bullock 18, Ikie Arnold 14, David Jones 13, Zeno Smith 12.                             |    |    |         |
| Empire Brush  | 30 | 26 | 56      |
| Pair Electronics  | 31 | 25 | 57      |
| Leading scorers: EB, Bobby Parker 23, James Parker 14, Austin Parker 12, PE, Stanley Cobb 13, Al Bynum 12, Harry Pair 12, John Stauf 10, Rusty Purser 12. |    |    |         |
| Jaycees won by forfeit over Lawyers.  |    |    |         |

| World Hockey Association |    |    |              |
|--------------------------|----|----|--------------|
| W L T Pts GF GA          |    |    |              |
| Winnip                   | 41 | 2  | 84 117 212   |
| N. Eng                   | 34 | 26 | 4 72 256 218 |
| Hsl'n                    | 32 | 28 | 4 70 237 242 |
| Edm'tn                   | 32 | 30 | 2 66 257 242 |
| Quebec                   | 30 | 31 | 3 63 272 285 |
| Birm                     | 29 | 34 | 58 222 254   |
| Cinci                    | 27 | 34 | 57 235 267   |
| Indipis                  | 22 | 36 | 4 48 213 262 |

| Transactions             |  |  |  |
|--------------------------|--|--|--|
| <b>FOOTBALL</b>          |  |  |  |
| National Football League |  |  |  |
| BUFFALO BILLS Named      |  |  |  |

**IRON HORSE TRADING CO.**  
Merchants & Craftsmen In Fine Jewelry

**FREE**  
Handcarved Necklace  
With Every Purchase

Largest Selection of Gold and Silver Chains East of Raleigh.

| National Basketball Association |    |    |        |
|---------------------------------|----|----|--------|
| <b>Eastern Conference</b>       |    |    |        |
| W L Pct. GB                     |    |    |        |
| Phila                           | 43 | 20 | 68 1/2 |
| N. York                         | 35 | 29 | 54 1/2 |
| Boston                          | 24 | 37 | 29 1/2 |
| Buffalo                         | 21 | 41 | 33 1/2 |
| N. Jersey                       | 16 | 49 | 26 1/2 |
| <b>Central Division</b>         |    |    |        |
| S. Ariz                         | 40 | 24 | 62 1/2 |
| Wash                            | 34 | 29 | 54 1/2 |
| Atlanta                         | 32 | 34 | 48 1/2 |
| Cleve                           | 31 | 33 | 48 1/2 |
| N. Orins                        | 32 | 35 | 47 1/2 |
| Housn                           | 22 | 42 | 36 1/2 |
| <b>Western Conference</b>       |    |    |        |
| Denver                          | 40 | 25 | 61 1/2 |
| Milw                            | 33 | 31 | 51 1/2 |
| Chi                             | 32 | 32 | 50 1/2 |
| Detroit                         | 30 | 34 | 46 1/2 |
| K.C.                            | 25 | 39 | 39 1/2 |
| Ind                             | 23 | 41 | 35 1/2 |
| <b>Pacific Division</b>         |    |    |        |
| Port                            | 52 | 12 | 81 1/2 |
| Phnx                            | 40 | 25 | 61 1/2 |
| Los Ang                         | 34 | 29 | 54 1/2 |
| Scottie                         | 34 | 30 | 53 1/2 |
| Gldn State                      | 29 | 34 | 46 1/2 |
| <b>Tuesday's Games</b>          |    |    |        |
| New York 112, Houston 101       |    |    |        |
| Atlanta 123, Detroit 109        |    |    |        |
| San Antonio 129, New Jersey 98  |    |    |        |

**PRE SPRING TIRE**

**Specials**

**Michelin X Tubeless Whitewall Steel Radials**  
Prices Good March 2 thru March 11 Only

| Size   | List Price | Sale Price | F.E.T. |
|--------|------------|------------|--------|
| 165-13 | \$59.17    | \$46.42    | \$1.77 |
| 195-14 | 75.46      | 57.82      | 2.51   |
| 205-14 | 81.67      | 64.17      | 2.66   |
| 215-14 | 88.81      | 67.17      | 2.95   |
| 165-15 | 62.44      | 48.70      | 1.97   |
| 205-15 | 86.40      | 65.48      | 2.84   |
| 215-15 | 91.70      | 69.19      | 3.13   |
| 225-15 | 95.56      | 71.89      | 3.29   |
| 230-15 | 109.04     | 81.33      | 3.33   |
| 235-15 | 115.80     | 86.06      | 3.51   |

**Four Ply Polyester Whitewall**

| Size     | Price   | F.E.T. |
|----------|---------|--------|
| A78 x 13 | \$22.15 | \$1.72 |
| B78 x 13 | 22.70   | 1.82   |
| E78 x 14 | 24.20   | 2.23   |
| F78 x 14 | 25.03   | 2.37   |
| G78 x 14 | 25.57   | 2.53   |
| H78 x 14 | 27.01   | 2.73   |
| G78 x 15 | 27.17   | 2.59   |
| H78 x 15 | 28.29   | 2.79   |
| L78 x 15 | 30.03   | 3.09   |

15 x 8 ..... White Spoke Wheels ..... \$24.77



**MEET HADDOCK ALIGNMENT AND TIRE SERVICE PERSONNEL**

Depicted from left to right are Rayvon Haddock, President; B.K. Millaway, Service Manager and Mechanic; Barbara Haddock, Secretary; Donald Daniels, Mechanic; Jack Bryant, Parts Manager; and Not shown — Alan Forrest, Mechanic.

**RAYVON HADDOCK** ALIGNMENT & TIRE SERVICE

Located Behind Greenville Marine  
264 By-Pass Phone 758-7449

**DIAWA QUICK BETTS EAGLE CLAW PENN**

**FRESHWATER LEWS LAKE KING SALT WATER**

**ZEBCO STREN HOPKINS GARCIA SKYLINE**

**FENWICK MANN'S RAPALA CANE POLES**

**HUMMINGBIRD CREME**

**Opening March 10th**

**GREENVILLE BAIT & TACKLE**  
200 E. GREENVILLE BLVD. — 756-0350

# How Tar Heel Congressmen And Senators Voted

**By Roll Call Report**  
WASHINGTON — Here's how area Members of Congress were recorded on major roll call votes Feb. 23 thru Mar. 1.

**HOUSE**  
CASELOADS Passed, 266 for and 133 against, a bill doing away with the "diversity of citizenship" rule which is said by critics to unjustifiably jam federal court dockets. The bill (HR 9622), which made other changes in federal court jurisdiction, was sent to the Senate.

Under the nearly 200-year-old diversity rule, civil cases involving state law can be heard in federal courts if the plaintiff and defendant are from different states. The original rationale was to avert local bias by the judge or jury against the out-of-state litigant. Diversity cases comprise about one-fifth of the caseload of the 403 federal judges. There are some 6,000 state court judges.

Rep. Peter Rodino (D-N.J.), a supporter, said: "More than 20 years ago Mr. Justice Frankfurter referred to 'the mounting mischief inflicted on the federal judicial system by the unjustifiable continuance of diversity jurisdiction.' Today, the time has arrived to rid ourselves of the mischief of diversity."

Rep. Dan Glickman (D-Kan.), an opponent, said the bill amounts to "shifting that congestion to the state courts... they are, in many instances, equally as crowded (as federal courts)."

Members voting "yea" favored eliminating the diversity rule.

Rep. Walter Jones (D-1), L. H. Fountain (D-2), Ike Andrews (D-4), Richardson Preyer (D-6), W. G. Hefner (D-8), James Broyhill (R-10) and Lamar Gudger (D-11) voted "yea."

Reps. Charles Whitley (D-3), Stephen Neal (D-5) and James Martin (R-9) voted "nay."

Rep. Charles Rose (D-7) did not vote.

FTC POWER Rejected, 146 for and 255 against, the conference report on HR 3816, a bill giving the Federal Trade Commission more tools for curbing unscrupulous and otherwise questionable business practices. Although the Senate had earlier adopted the conference report, the House votes mean another conference must be held.

While opponents voted "nay" for a variety of reasons, much opposition stemmed from the fact that House-Senate conferees dropped provisions for a "congressional veto" of FTC

rules. The House earlier had voted in favor of such a restriction on the FTC.

Rep. Harley Staggers (D-W. Va.), a supporter, said the FTC operates as "an independent regulatory agency in seeing that fair play is done in the marketplace... and I think that since it has begun to be active today in trying to do a better job, opposition has been generated."

Rep. James Broyhill (R-N.C.) an opponent, said: "The congressional veto provision would have provided us with a mechanism to use to more closely scrutinize the rulemaking authorities exercised by the Federal Trade Commission."

Members voting "yea" favored the conference report.

Jones, Fountain, Whitley, Andrews, Neal, Preyer, Hefner, Martin, Broyhill and Gudger voted "nay."

Rose did not vote.

GRAZING FEES Passed, 257 for and 47 against, a bill (HR 9757) delaying higher fees for ranchers whose livestock graze on federal lands in the 11 Western states. A new fee schedule had been slated to take effect Mar. 1. During the year-long moratorium imposed by this bill, Congress would seek to develop a fee structure less costly to ranchers.

A 1976 law called for charging cattlemen a fair market value for grazing access to U.S. Bureau of Land Management and National Forest lands. The agencies then proposed increments of 25 per cent annually for three years beginning in 1978—a plan this legislation seeks to scuttle as being too tough on ranchers. The bill was sent to the Senate.

Rep. Teno Roncalio (D-Wyo.), a supporter, said the government's plan is "simply too drastic an increase" at a time when "the western livestock industry is beset by four consecutive years of low beef prices and severe drought conditions."

Rep. Berkley Bedell (D-Iowa), an opponent, said the bill might be biased in favor of the larger ranchers, and added that he is "very much concerned over the movement away from the small family operator to bigger and bigger operators all through our agricultural sections."

Members voting "yea" favored delaying the higher grazing fees.

Jones, Whitley, Andrews, Neal, Preyer, Rose, Hefner, Martin, Broyhill and Gudger voted "yea."

Fountain did not vote.

**SENATE**

PANAMA CANAL Tabled, 55 for and 34 against, an amendment to the Panama Canal treaties permitting U.S. troops to remain in Panama until 2019 if a President wanted to keep them there that long in order to protect the neutrality of the canal zone. This vote meant that proposed treaty language providing for U.S. troop withdrawal at the end of 1999 remained unchanged. A final vote on ratification, was

having an unpaid, a free, defense of their canal? It is going to be turned over to them, and all we would be doing is giving them an unpaid defense of some 8,000 or 9,000 troops there. So it seems to me that this is something Panama might want."

Senators voting "yes" favored keeping the present 1999 troop withdrawal deadline.

Sen. Jesse Helms (R) voted "nay."

Sen. Robert Morgan (D) did not vote.

PANAMA CANAL Tabled, 60

for and 34 against, an amendment to the Panama Canal treaties stating it would not violate the neutrality of the canal zone if, during war, the U.S. intercepted enemy ships trying to reach the sanctuary of the canal. The tabling came as the Senate continued debate on the proposed Panama Canal treaties (see above vote).

Sen. Frank Church (D-Idaho), a supporter of tabling and thus killing the amendment, called it a "frivolous" measure because "our right to intercept enemy vessels on the high seas during

times of war is not anchored in this Neutrality Treaty... We assert that right as an international practice on the high seas..."

Sen. James Allen (D-Ala.), an opponent of tabling, said the measure "merely spells out whether or not our action in intercepting... enemy ships... before they get to the canal is violation of this neutrality treaty which promises free and unimpeded transit by enemy warships and submarines through the canal."

Senators voting "yea" favored killing the amendment. Morgan voted "yea." Helms voted "nay."

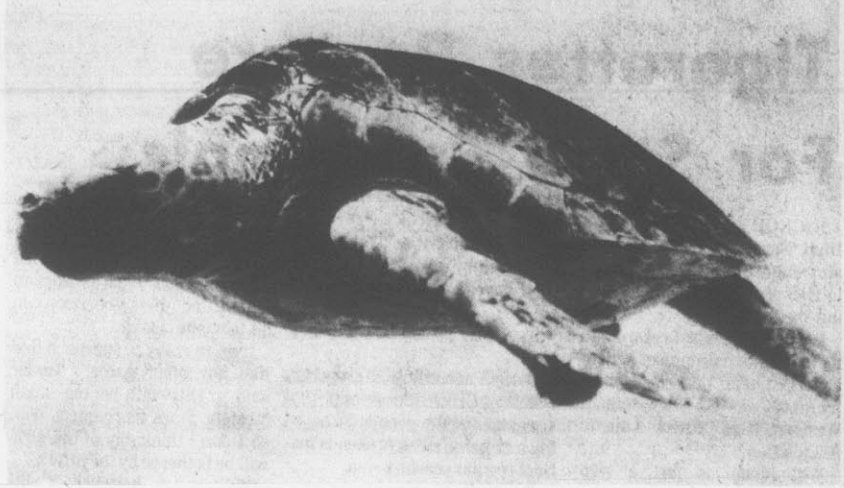

**FACE EXTINCTION** — Giant sea turtles that once numbered in the millions along North America's Pacific Coast face extinction unless prompt action is taken to save them, conserva-

tionists warn. Conservationists want immediate action to protect nesting beaches and stop the slaughter of the reptiles. (AP Laserphoto)

## Year's Salary For Research

FRESNO, Calif. (AP) — After watching her husband waste away and die of leukemia, Alma Margosian decided to donate her entire 1978 salary to cancer research.

It means giving up \$8,000 to \$10,000 in paychecks and living on \$408 a month from her husband's retirement. A daughter living at home while attending college receives Social Security survivor's benefits.

"Our lifestyle is going to change considerably," Mrs. Margosian says. "We worked all our lives to reach a time when we could enjoy things. Then Ed's illness came and brought that to an abrupt end." Mrs. Margosian's commitment developed from watching "the futility of my husband's efforts" over more than two years to combat the spread of leukemia with chemotherapy.

Edward Margosian, a sheriff's lieutenant who died in May 1977, was "an extremely strong man," she says.

"But from the moment treatment began, it was all downhill. It just seems you cannot introduce poison into the body — which chemotherapy is — without something to rebuild the body."

Mrs. Margosian is focusing her donation toward research on nutrition because she feels

chemotherapy destroys healthy cells as well as cancerous ones. "Something should be done to rebuild the body," she says.

Her paychecks are being sent to the Linus Pauling Institute at Menlo Park, Calif., which is experimenting with diet and vitamin C to inhibit cancer. Mrs. Margosian divides her work week, spending part of the time as a medical secretary for a physician and part as a medical transcriber for a hospital.

"I'm not in any position to give up a year's salary, but I feel so strongly about this," she says.

"I'm hoping I can stir up dust and have research laboratories across the nation aware of the feelings cancer patients or cancer families have. I hope other people will be so motivated so more research funds can be available.

"I think one year of my time is worth it if more effort can be made toward cancer research."

And donating to cancer research is not entirely unselfish because more than 20 percent of the nation's population contracts some form of the disease, Mrs. Margosian feels.

"There is no guarantee we're not going to get it, and I'd want treatment better than what is now available," she says.

## BIG YIELDERS FROM BIG M

When you plant Big M, you're planting the results of 39 years of McCurdy research. These specially tested hybrids have proven themselves time and time again in the Southeast on farms just like yours. They stand up under stress and really pay off at harvest time.

Think big in 1978 and get Big M growing for you.



### McCurdy Big M Hybrids Best for North Carolina

67-14 First in 3 year trial averages in state tests. 67-14 has become McCurdy's leading seller in recent years with deep kernels and large ears. Medium, smooth dent. Very good standability and drought tolerance. Plant at moderate rates on well fertilized soil and let it come through for you.

MSX 84A This hot single cross is ideal for the Southeast. It's a tremendously high yielder with wide adaptation, good husk protection and medium dent. A rugged plant with a strong stalk that produces good test weight. Early maturity. Moderate planting rate recommended. However, can be planted at higher rates under optimum conditions. Plant MSX 84A and show your neighbors what good corn looks like.

McCurdy Seed Company  
Fremont, Iowa 52561

Barry Swindell  
Route 1  
Box 137B  
Scranton, N.C. 27875  
(919) 926-2201

Dealer Inquiries Welcome  
**THINK BIG PLANT BIG M**

**You could WIN A Datsun Pick-Up**

Datsun L11 Hustler with whitewall tires, air conditioning & AM/FM stereo radio. A \$5,000 value.

**If You Are A SUPER SHOPPER**

- Here are Lowe's 10 Super Values, Pick the #1 Value and You could Win!
- 1/4" River Hill Pecan Paneling, #13894 ..... \$ 5.99
  - Sundial Vinyl Flooring, Sq. Yd., #16134 ..... \$ 4.99
  - 8 H.P. — 36" Cut Riding Mower, #95189 ..... \$649.99
  - 1/2" H.P. String Trimmer, #91553 ..... \$ 29.88
  - Upright or Chest Freezer, #50817, 60 ..... \$249.97
  - 66" Kitchen Cabinet Set, #20921, 3.4 ..... \$149.97
  - Battery Smoke Detector, #73054 ..... \$ 16.88
  - Pick-Up Utility Box, #92402 ..... \$ 69.88
  - Insulating Storm Window, #13040 ..... \$ 12.99
  - Dale Bunyan 2 x 4 Studs, #07002 ..... \$ .67

**With a freezer, you can save money by buying food in large quantities**

The chest freezer has a 14.8 cu. ft. capacity... variable temp control... exterior drain tube... safety lid... security lock.

The upright model features a 15.2 cu. ft. capacity... key-eject lock... 1/2 hp motor. #50817,60

**Hotpoint**

18 lb. heavy-duty automatic washer

Features 2 speeds... 5 water temps... perm press and poly knit settings... 4 water levels... self-clean lint filter... safety lid. #51226

**259.89**

**Hotpoint**

Small size range fits easily into your lake cottage or apartment.

Has 4 lift-up Calrod® surface units... infinite heat rotary controls... indicator light... lift-off oven door. Measures 21 inches wide. #52812

**169.96**

**Hotpoint**

End washday hang-ups with an automatic dryer.

Features timed drying up to 60 min. or automatic termination... normal, perm press, fluff, delicate settings. #51420

**169.76**

Open 7:30-5:30 Mon.-Thurs. 7:30-9:00 Friday Sat. 8 T/14

2728 So. Memorial Dr. Greenville 756-6560

1977 Retailer of the Year

Lowe's Companies, Inc. Chain-Retail Sales over \$50 million

Presented May 18, 1977

McCurdy Seed Company

**LOWE'S**

**Kmart**  
THE SAVING PLACE

**KMART'S FANTASTIC DOLLAR FOOD WEEK THURSDAY'S SPECIAL**

**MACARONI** WITH BEEF DINNIEH Served with onion vegetable roll and butter

**SWISS STEAK** Served with potato gravy, onion vegetable roll and butter

**YOUR CHOICE!**

THURS ONLY 11 a.m. to 2 p.m. 4 p.m. to 7:30 p.m.

**\$1.00** YOUR CHOICE

CORNER OF GREENVILLE AND ARLINGTON BOULEVARDS

WE GLADLY  
ACCEPT USDA  
FOOD STAMPS

March

# FOOD SAVINGS

**FOODLAND**  
MARKETS

PRICES EFFECTIVE: GROCERY AND PRODUCE—MARCH 9 THRU MARCH 15  
MEATS—MARCH 9, 10, & 11 QUANTITY RIGHTS RESERVED—NONE SOLD TO DEALERS

SWIFT PREMIUM HEAVY WESTERN STEER

**RIB STEAK**  
\$1.39

BONE IN LB.



SWIFT PREMIUM HEAVY WESTERN STEER  
**WHOLE BEEF RIBS**  
CUT INTO STEAKS AND ROASTS TO YOUR TASTE

LB. \$1.09

SWIFT PREMIUM HEAVY WESTERN STEER BONELESS

**RIB EYE STEAK**  
LB. \$2.89

SWIFT PREMIUM HEAVY WESTERN STEER STANDING

**RIB ROAST**  
LB. \$1.29

USDA INSPECTED  
CAROLINA PRIDE



**FRYERS**

LIMIT 4 PLEASE  
WHOLE

**37¢**  
LB.

FRYER PARTS BREAST LB. 89¢ THIGHS LB. 59¢  
LEGS LB. 69¢ WINGS LB. 59¢

USDA INSPECTED  
**FAMILY PACK CHICKEN**

Contains: 3 Wings, 3 Drumsticks,  
3 Breasts With Backs,  
3 Thighs With Backs, 3 Giblets.

**37¢**  
LB.

Swift Premium Heavy Western Steer  
Fresh, Lean

**GROUND BEEF**  
LB. **89¢**

Fresh

**PORK PICNIC**  
lb. **65¢**

GWALTNEY

**BACON**  
LB. \$1.19

FFV COUNTRY HAMS WHOLE LB. \$1.39

GWALTNEY

**FRANKS**  
12 OZ. PKG. **79¢**

DUKE'S  
**MAYONNAISE**

LIMIT 1 WITH 7.50 FOOD ORDER  
32 OZ. JAR **69¢**



GOLDEN RIPE

**BANANAS**  
lb. **19¢**



GREEN, FIRM

**CABBAGE**  
LB. **12¢**

PETER PAN

**PEANUT BUTTER**  
18 OZ. JAR **79¢**

RED GLO  
**TOMATOES**

4 303 CANS \$1.00

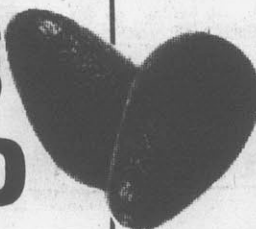

RIPE

**AVOCADOS**  
EACH **39¢**

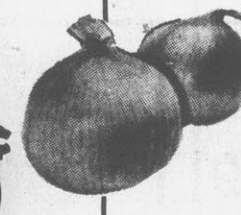

YELLOW

**ONIONS**  
3-LB. BAG **49¢**

ARMOUR  
**CORNED BEEF HASH**

15 OZ. CAN **59¢**

IMPERIAL  
**MARGARINE**  
1-LB. PKG. **59¢**

BANQUET  
**FRIED CHICKEN** 2-LB. PKG. **\$1.99**

FROZEN FOODS  
EASY-DELICIOUS

GREEN GIANT  
**GOLDEN CORN**  
OR MIXED  
VEGETABLES

10-OZ. PKG. **59¢**

LIPTON  
**TEA BAGS**  
24 COUNT **\$1.49**

VAN CAMP  
**BEANNEE WEANEE**

3 8 OZ. CANS \$1.00



COMET LONG GRAIN

**RICE** 28-OZ. BOX **69¢**

MAXWELL HOUSE  
**MAX PAX** 12-OZ. CAN 10 RINGS **\$3.49**



CHUN KING  
**CHOW MEIN** 42-OZ. CAN **\$1.59**  
**NOODLES** 3-OZ. CAN **37¢**  
**SOY SAUCE** 10-OZ. BOTTLE **63¢**

LOG CABIN — 6-OZ. FREE 30-OZ. BOTTLE **\$1.29**



NEWBORN  
**PAMPERS**  
30 COUNT **\$1.99**

SOFT DRINKS  
**PEPSI** OR **MT. DEW**  
64 OZ. **69¢**

LIQUID DETERGENT — 25¢ OFF  
**WISK** 64-OZ. BOTTLE **\$2.29**

TEXIZE DISINFECTANT  
**PINE POWER** 8-OZ. BOTTLE **45¢**



TOILET TISSUE  
**WHITE CLOUD**  
LIMIT 1 WITH 7.50 FOOD ORDER  
**59¢**  
4-ROLL PKG.

KEEBLER  
**VANILLA WAFERS**  
BOX **59¢**

FOODLAND  
**FRUIT DRINKS**  
ORANGE, GRAPE OR PUNCH  
46 OZ. CAN **49¢**

CHEF BOY AR DEE  
**SPAGHETTI DINNER**  
19 OZ. WITH MEAT BOX **89¢**

POWDER DETERGENT  
**TIDE**  
10¢ OFF  
GIANT SIZE **\$1.19**

**SPAIN'S**  
1414 Charles Blvd.

STORE HOURS:  
Mon. Thru Thurs. 8:00 A.M. to 8:00 P.M.  
Fri.-Sat. 8:00 A.M. to 8:30 P.M.  
CLOSED SUNDAYS

**FOODLAND**

STORE HOURS:  
Mon. thru Sat. 8:30 A.M. to 9:00 P.M.  
OPEN SUNDAY 9 A.M. to 6 P.M.

**SHOP-EZE**  
West End Shopping Center

# Hunt Values During Low On Market

**INTERSTATE SECURITIES CORPORATION**  
 The Dow, along with major industry groups, has been in a protracted downturn for nearly two years. Many observers feel the March Dow peak above 1,000 in 1976 marked the orthodox high of the most recent bull market even though the Dow reached a slightly higher point in September of that year. The bear market in the Dow, the basic industry stocks, and various glamour issues is now "old" by historic comparison. This means that now is the time to start searching for values when the overall market is low and pessimism is growing. What should be profitable strategy to pursue at this juncture? We offer the following advice:

1. As always, opt for preservation of capital—buy strong balance sheets, growing dividends, low price/earnings ratios, above-average earnings prospects, and stocks temporarily out-of-favor for one reason or another.
2. Continue sticking with the strong, high-quality secondaries. We believe they will continue to be leaders in the next bull market. These abound in almost every industry, and are plentiful throughout the Carolinas.
3. We think selective choices in the glamour group make sense as well. For the first time in several years, selected glamour/growth issues offer relatively good value. The multiples have been coming down while earnings and dividends have grown rapidly.
4. There is much concern about investor capital eroding through higher taxes and continuing rapid inflation. Well-chosen stocks offer protection from both these ogres. Capital gains of more than one year are subject to a reduced tax rate. Rapidly growing dividends (on the order of 7-10% annually) offer the protection needed to help offset inflation. Any number of stocks on the two major exchanges and over-the-counter satisfy both these objectives.
5. We cannot help but be impressed by two phenomena that offer hope for a stronger stock market later in 1978. First, since 1888 each year ending in eight has seen the Dow Jones Industrial Average bottom no later than April. Second, major market bottoms have occurred about four years apart over the last two decades—1974, 1970, 1966 and 1962. In the fall of this year, it will have been exactly four years since the market bottomed in 1974.

There is growing reason for optimism about stocks with each passing day. Bearish sentiment is rising—more forecasters are turning negative, business articles are pessimistic, mutual fund liquidity is building, and the bear market is showing signs of old age. These always presage a market turnaround. The majority of peoples are most negative at market bottoms. For investors, the environment is growing increasingly fertile with each passing day. Take this opportunity to prepare for the next bull market. It will come because it always has.

## Area Students In Honor Soc.

Two local college students have earned membership in Phi Eta Sigma, a national academic honor society, at North Carolina State University.  
 Chancellor Joab L. Thomas noted that the students receiving the honor, 89 in all, represented less than three percent of the freshman class.  
 Students earned an academic standing of 3.5 or better records. Carolyn D. Evans, wildlife biology, daughter of Mr. and Mrs. A.K. Evans Jr. of Greenville; and Elizabeth A. Heath, physics, daughter of Mr. and Mrs. B.O. Heath, also of Greenville, both were taken into the society.

## Church Planning Dinner Sale

Members of the Church of God will be serving barbecue and pork plates Saturday from 11:30 a.m. to 7 p.m. in the fellowship building, located on Spruce Street.  
 Sunday School Class No. 3, headed by James A. Tripp, teacher, is working to build a church in the foreign mission fields and all proceeds will be applied to the project. Plates will be sold for \$2.50 each.  
 The public is invited to purchase tickets or call in orders, 746-6596 or 752-4967.

We pick the best groceries

|   |  |  |
|---|--|--|
|  <p>PURE VEGETABLE<br/> <b>CRISCO OIL</b><br/>                 48 OZ. BTL.<br/> <b>\$1.49</b></p> <p>LIMIT ONE WITH COUPON BELOW AND ADDITIONAL 7.50 ORDER</p> |  <p>PLAIN • SELF-RISING<br/> <b>SOUTHERN BISCUIT FLOUR</b><br/>                 5 LB. BAG<br/> <b>59¢</b></p> <p>LIMIT ONE WITH COUPON BELOW AND ADDITIONAL 7.50 ORDER</p> |  <p>ANN PAGE UNSWEETENED<br/> <b>GRAPEFRUIT JUICE</b><br/>                 46 OZ. CANS<br/> <b>2 \$1.00</b></p> |
|---|--|--|

# A&P STOREWIDE

**ADVERTISED ITEM POLICY** Each of these advertised items is required to be readily available for sale at or below the advertised price in each A&P Store, except as specifically noted in this ad.

PRICES EFFECTIVE THRU SATURDAY, MARCH 11 AT A&P IN GREENVILLE, N.C. ITEMS OFFERED FOR SALE NOT AVAILABLE TO OTHER RETAIL DEALERS AND WHOLESALEERS

**LOOK FOR THE ACTION PRICE SIGN THROUGHOUT YOUR A&P STORE.** When A&P buyers make a special purchase at a lower price, we pass the savings on to you. That lower price is an action price. And these Action prices are in addition to our money-saving weekly specials.

**ACTION PRICES**

|   |   |  |
|---|---|--|
| <b>PETER PAN PEANUT BUTTER</b><br>CREAMY 18 OZ. JAR<br>CRUNCHY 18 OZ. JAR<br><b>99¢</b> | <b>HERSHEY INSTANT CHOCOLATE FLAVOR DRINK</b><br>1 LB. CAN<br><b>\$1.15</b>   | <b>LAND-O-LAKES BUTTER</b><br>1 LB. PKG.<br><b>\$1.39</b>            |
| <b>JOHNSON'S DISPOSABLE DIAPERS NEWBORN</b><br>24 CT. PKG.<br><b>\$1.89</b>             | <b>ALMOND JOY</b><br>5 CT. PKG.<br><b>79¢</b>                                 | <b>HUNT'S PRIMA SALSA</b><br>15% OZ. JAR<br><b>59¢</b>               |
| <b>JOHNSON'S DISPOSABLE DIAPERS DAYTIME</b><br>24 CT. PKG.<br><b>\$2.39</b>             | <b>SPAGHETTI SAUCE</b><br>15% OZ. JAR<br><b>59¢</b>                           | <b>(30¢ OFF LABEL) YOU PAY ONLY</b>                                  |
| <b>JOHNSON'S DISPOSABLE DIAPERS OVERNIGHT</b><br>18 CT. PKG.<br><b>\$2.49</b>           | <b>LISTERINE MOUTHWASH</b><br>32 OZ. BTL.<br><b>\$1.69</b>                    | <b>VICK'S FORMULA 44</b><br>8 OZ. BTL.<br><b>\$2.39</b>              |
| <b>JOHNSON'S DISPOSABLE DIAPERS TODDLER</b><br>12 CT. PKG.<br><b>\$1.89</b>             | <b>CARNATION LIQUID • CHOC. SLENDER • VANILLA</b><br>18 OZ. CAN<br><b>39¢</b> | <b>PUSS 'N BOOTS CANNED CAT FOOD</b><br>4 15% OZ. CANS<br><b>88¢</b> |
| <b>CHIFFON WHIPPED MARGARINE</b><br>1 LB. BOWL<br><b>79¢</b>                            | <b>DOG CHOW</b><br>5 LB. BAG<br><b>\$1.69</b>                                 |  |
| <b>EVER-FRESH FROZEN GLAZED DONUTS</b><br>14 OZ. PKG.<br><b>79¢</b>                     |   |  |

**A&P picks the best produce**

**CRISP FIRM ICEBERG HEAD LETTUCE**  
3 LARGE HEADS  
**\$1.00**

**FIRM CRISP MODERATELY JUICY YORK APPLES**  
3 LBS. ONLY  
**\$1.00**

**PICKED AT THE PEAK OF FLAVOR!**

|   |  |
|---|--|
| <b>FRESH FIRM GREEN CABBAGE</b><br>5 LBS. ONLY<br><b>\$1.00</b>                 | <b>A&amp;P BRAND YELLOW POPCORN</b><br>2 LB. BAG<br><b>49¢</b>         |
| <b>FLORIDA GROWN GRAPEFRUIT</b><br>LARGE 32 SIZE<br>4 FOR ONLY<br><b>\$1.00</b> | <b>TROPICAL-LO ORANGE DRINK</b><br>84 OZ. BOTTLE<br><b>89¢</b>         |
| <b>FULL OF VITAMIN A TENDER CARROTS</b><br>1 LB. BAG<br><b>25¢</b>              | <b>FOR YOUR PLANTING NEEDS POTTING SOIL</b><br>8 QT. BAG<br><b>99¢</b> |

**A&P picks the best health & beauty aids**

**COLGATE TOOTHPASTE**  
YOU PAY ONLY 7 OZ. TUBE  
**\$1.19**

**PALMOLIVE RAPID SHAVE**  
YOU PAY ONLY 11 OZ. CAN  
**79¢**

**WILKINSON BONDED BLADES**  
5 CT. PKG.  
**99¢**

**PANTY HOSE**  
A&P "ALL IN ONE" PAIR **99¢**  
A&P "SHEER TO WAIST" PAIR **79¢**

**We pick the best bakery**

**JANE PARKER CRESCENT POUND CAKE**  
15 OZ. PKG.  
**69¢**

**JANE PARKER LEMON PIE**  
22 OZ. PKG.  
**89¢**

**JANE PARKER SWEET CINNAMON ROLLS**  
16 OZ. PKG.  
**59¢**

**FOLGERS COFFEE**  
NEW 13 OZ. CAN **\$2.99**  
26 OZ. CAN **\$5.89**

**A&P picks the best dairy products.**

**A&P LOOK-FIT YOGURT**  
ASSORTED FLAVORS  
8 OZ. CUPS  
**4 \$1.00**

**KRAFT CRACKER BARREL SHARP CHEESE**  
10 OZ. PKG.  
**\$1.29**

**KRAFT SINGLES (INDIVIDUALLY WRAPPED) CHEESE FOOD SLICES**  
8 OZ. PKG.  
**79¢**

**A&P CHOCOLATE CHIP PEANUT BUTTER, OR SUGAR COOKIES**  
16 OZ. PKG.  
**89¢**

**BAYER'S CHILDREN'S ASPIRIN**  
36 Ct. Btl.  
**89¢**

**BUFFERIN TABLETS**  
100 Ct. Btl.  
**\$1.49**

**ON SALE THIS WEEK Stainless Flatware**  
12" BREAD TRAY EACH ONLY **\$6.49**  
TEA SPOON EACH ONLY **39¢**  
WITH EACH \$5 PURCHASE

**THE NEW ILLUSTRATED ENCYCLOPEDIA OF THE ANIMAL WORLD**  
FEATURED THIS WEEK  
VOL. 1 ONLY **99¢**  
15 BIG WEEKS VOL. 2 TO BUILD YOUR COLLECTION 6 ONLY **\$1.99**  
WITH EACH \$3 PURCHASE

|   |   |   |
|---|---|---|
| <p>A&amp;P COUPON - SAVE 59¢<br/>                 PURE VEGETABLE<br/> <b>CRISCO OIL</b><br/>                 48 OZ. BTL.<br/> <b>\$1.49</b></p> <p>LIMIT ONE WITH THIS COUPON AND ADDITIONAL 7.50 ORDER</p> | <p>A&amp;P COUPON - SAVE 20¢<br/>                 PLAIN • SELF-RISING<br/> <b>SOUTHERN BISCUIT FLOUR</b><br/>                 5 LB. BAG<br/> <b>59¢</b></p> <p>LIMIT ONE WITH THIS COUPON AND ADDITIONAL 7.50 ORDER</p> | <p>A&amp;P COUPON - SAVE 41¢<br/>                 REG. PRICE 95¢ EACH<br/> <b>IVORY LIQUID</b><br/>                 DISHWASHING DETERGENT<br/>                 22 OZ. BTL.<br/> <b>\$1.49</b></p> <p>LIMIT TWO WITH THIS COUPON AND ADDITIONAL 7.50 ORDER</p> |
|---|---|---|

**COCA COLA**  
 CTN. OF **6** BOTTLES  
**\$1.59**  
 PLUS DEPOSIT (OFFER GOOD ONLY IN GREENVILLE)

**Open 24 Hours A Day, 7 Days A Week**

## Argentina Deadly For Journalists

By WILLIAM F. NICHOLSON  
Associated Press Writer  
BUENOS AIRES, Argentina (AP) — In the last four years, more than 35 journalists have been killed in Argentina, 30 have been arrested and scores more have left the country after receiving death threats.

Oscar Serral, 43, an Argentine citizen who works for The Associated Press, was one of the lucky ones. Men in civilian clothes picked him up as he left home for work last November. He was released 18 hours later after the U.S. State Department, the AP, other international news agencies and foreign newspapers, and a few other governments pressured the military regime to "find" him.

He was freed near where he had been abducted. He could not identify his captors, who had put a black hood over his head.

Most missing journalists, whose publications lack the clout of a worldwide agency, rate only a few lines, if anything, in the local press, and many are not heard from again.

Many of the kidnappings are presumed to be the work of government security forces. More than 700 persons died in political violence last year as the government stepped up its drive against leftists, and more than 2,000 people were reported missing.

There is no formal censorship. But local editors are mindful of the fate of their colleagues and often let that affect what they print or ignore.

Editorials and stories playing up patriotic speeches by military commanders are well displayed. So are pictures of troop maneuvers. Statements by anti-government groups outside the country and news of disappearances are seldom printed.

"Lately I've been sitting down with my wife and discussing the possibility of selling everything and just saying 'the hell with journalism,'" a prominent publisher told a foreign acquaintance recently.

Recently foreign journalists also have come under government pressure.

The foreign ministry called in Juan de Onis of the New York Times and him told the government didn't like what he was writing. De Onis and Karen de Young of the Washington Post have reported extensively on violation of human rights in Argentina, and the ministry complained to the U.S. Embassy last month about the reporting of both.

Journalists from ABC and NBC, the Voice of America, the British Broadcasting Corp., United Press International, the AP and the Wall Street Journal have been detained and questioned for writing about relatives of missing persons.

The presentation, not the content, of the local press often tells readers what is important. "Reading the Buenos Aires papers is like reading the wall posters in Peking," said a foreign diplomat.

Editorial comment on sensitive subjects which appears on front pages attributed to "reliable sources" or which the papers say "has been learned" nearly always has been planted by the government.

## Workshop Completed

The Coastal Plains Occupational Nurses Association has completed a Cardio-Pulmonary Resuscitation Workshop.

Nurses having received certification are Mary Alvan of Union Carbide; Alice Binkley of Dupont; Elizabeth Briley of Burroughs Wellcome; Sue Brown of Unican Security; Earnestine Haselrig of Dupont; Edna Hodges of Prepshirt; Rena Jones of the East Carolina Sheltered Workshop; Linda Mondaux of Texfi Knit; Helen Stoughton of Dupont; Gail Tucker of Fieldcrest and Alice Whitley of Burroughs Wellcome.

Instructors for the workshop were Joe Burrus of the Greenville Fire and Rescue Department; Dewey Priest of the Greenville Fire and Rescue Department and John Watson of the Pitt County Ambulance Service.

The CPOHNA is an organization of nurses in industry throughout Eastern North Carolina. Members are interested in helping other industrial nurses and welcome new members.

A&P is a butcher shop

A&P QUALITY HEAVY WESTERN GRAIN FED BEEF

# WHOLE BONELESS BEEF RIBS

18 TO 24 LB. AVERAGE WT.

CUT FREE INTO BONELESS RIB STEAKS AND ROAST, OR RIB EYE STEAKS AND TRIMMINGS

## \$1.98

LB.

MARVEL BRAND

# SLICED BACON

1 LB. PKG.

## 99¢

A&P QUALITY CORN FED

# PORK ROAST

WHOLE FRESH PICNIC OR SMOKED PICNIC LB.

## 78¢

PRICES EFFECTIVE THRU SAT., MAR. 11 AT A&P IN GREENVILLE, N.C.

# SAVINGS FOR YOU!

A&P is a butcher shop

A&P QUALITY HEAVY WESTERN GRAIN FED BEEF

# BEEF ROAST

BLADE CUT FROM THE CHUCK

## 68¢

LB.

A&P QUALITY HEAVY WESTERN GRAIN FED BEEF

# GROUND CHUCK

3 LBS. OR MORE ONLY

## 98¢

LB.

A&P QUALITY HEAVY WESTERN GRAIN FED BEEF

# RIB EYE STEAKS

## \$2.99

LB.

**CHUCK STEAKS** - BLADE CUT **78¢** LB.

CUT FROM THE CHUCK **BONELESS ROAST** **\$1.38** LB.

**SWISS STEAKS** ARM SHOULDER **\$1.18** LB.

**OX TAILS FOR SOUP** **79¢** LB.

**SIRLOIN PORK CHOPS** **\$1.49** LB.

**CENTER CUT RIB OR LOIN PORK CHOPS** **\$1.59** LB.

**MEATY PORK BACK RIBS** **\$1.99** LB.

**BONELESS RIB PORTION PORK ROAST** **\$1.79** LB.

**FROZEN CELLO WRAPPED PERCH OR FLOUNDER FILLETS** **\$1.29** LB.

**CAP'N JOHN'S FROZEN SHRIMP** 12 OZ. PKG. **\$2.59**

**A&P BRAND FISH STICKS** 14 OZ. PKG. **\$1.09**

## Mom's a winner

DEL MONTE CREAM STYLE OR WHOLE KERNEL 17 OZ. **GOLDEN CORN**

OR CUT OR FR. STYLE 16 OZ. GREEN BEANS

17 OZ. SWEET PEAS

EARLY GARDEN 15 OZ. SPINACH

# 3 \$1.00

CANS ONLY

DEL MONTE PEAR HALVES 2 16 OZ. CANS **89¢**

DEL MONTE YELLOW CLING PEACHES 2 28 OZ. CAN **59¢**

DEL MONTE FRUIT COCKTAIL 2 17 OZ. CANS **89¢**

DEL MONTE TOMATO JUICE 48 OZ. CAN **69¢**

DEL MONTE STEWED TOMATOES 2 15 OZ. CANS **89¢**

DEL MONTE PINEAPPLE JUICE 48 OZ. CAN **69¢**

BONUS PACK (26 OZ. & 6 OZ.)

# HEINZ KETCHUP

## 79¢

32-OZ. BTL.

We pick the best frozen foods

A&P QUALITY

# LEAF SPINACH

OR CHOPPED SPINACH

## 4 \$1.00

10 OZ. PKGS.

A&P FROZEN

**MACARONI & CHEESE** 3 8 OZ. PKGS. **\$1.00**

**PET RITZ DEEP DISH PIE SHELLS** 2 CT. 12 OZ. PKG. **59¢**

**FRENCH FRIES** 5 1 LB. BAG **\$1.69**

**WAFFLES** 10 OZ. PKG. **59¢**

## DELI

# FRIED CHICKEN

## \$1.99

8 Piece Bucket

---

HYGRADE BOILED

# HAM

Sliced Lb. **\$1.99**

---

**SWISS CHEESE** Sliced Lb. **\$1.99**

A&P picks the best groceries

**GREER APPLE SAUCE** 4 16 OZ. CANS **\$1.00**

**ANN PAGE KOSHER DILL PICKLE CHIPS** 32-OZ. JAR **69¢**

**ANN PAGE HAMBURGER DILL PICKLE SLICES** 16-OZ. JAR **49¢**

(5¢ OFF LABEL ON EACH BAR)

**IRISH SPRING DEODORANT SOAP** YOU PAY ONLY **39¢**

5 Oz. Bar

**QUAKER QUICK GRITS** 2 LB. PKG. **49¢**

**OUR OWN WITH LEMON AND SUGAR INSTANT TEA MIX** 24 OZ. JAR **\$1.59**

**LUNCHEON MEAT ARMOUR TREET** 12 OZ. CAN **89¢**

**ARMOUR (3¢ OFF LABEL) VIENNA SAUSAGE** 3 5 OZ. CANS **\$1.00**

(10¢ OFF LABEL)

**FRESH START LAUNDRY DETERGENT** YOU PAY ONLY **\$1.25**

21 OZ. BTL.

# Greenville Square Shopping Center



# Seedsman Are Experts In Fooling Mother Nature

By JEANNE LESEM  
UPI Family Editor

Seedsman and plant nurseries are busy these days fooling Mother Nature.

Vegetable and herb novelties offered in 1978 seed catalogs include white broccoli and zucchini, green cauliflower, miniature cauliflower, blue-podded beans that turn green when cooked, round carrots, spaghetti squash, melon-squash, tree mushrooms, parsley two to three feet tall with stalks that can be eaten like celery, cucumbers averaging 10 to 12 pounds each and sweet corn with white kernels that turn black when dried.

Oriental vegetable seeds that a few years ago were available mostly if at all in major metropolitan areas now are sold by large and small seedsman in widely separated areas of the United States.

William S. Sher, marketing director for a young San Carlos, Calif., company that carries oriental vegetable and

herb seeds and oriental cookware, says Tsang and Ma International almost doubled its sales last year, and sales are starting to grow outside of California. Most of the company's seeds come from the People's Republic of China.

A random sampling of 1978 catalogs from American companies and the U.S. agent for a British seedsman indicates demand is also growing for seeds and plants produced without synthetic fertilizers and synthetic pest and disease controls. Demand also is increasing for fresh herbs and seeds and beans for sprouting.

In Northampton, Pa., Metro and Kathryn Myster raise and sell organically grown vegetables and herbs. "More and more people are interested in the organic way of raising vegetables," Mrs. Myster said in a telephone interview. She said most of their herb plants are sold at their greenhouse because they do not ship well by mail. Among their herbs are

Dutch and French shallots and elephant garlic, plus multiplier onions that you plant in fall for spring harvest.

"People are into herbs a lot more than they were three or four years ago," she said.

Betty Walker, manager of Nichols Garden Nursery in Albany, Ore., named white French bush zucchini and spaghetti squash as among its most popular items. The flesh of the squash looks like thin spaghetti. The giant parsley and black Aztec corn are also from Nichols.

"Gardening is becoming more popular as food prices go up," Ms. Walker said.

She said all the company's seeds and plants are grown with natural fertilizers and natural pest and disease controls.

Ms. Walker and spokesmen for two oriental seed companies in California and the British company attributed the growing demand for oriental vegetables to the increasing popularity of

Chinese cooking in the U.S.

More and more seed catalogs these days offer cookbooks and cooking and canning aids as well as gardening supplies. The most diversified catalogs we've seen so far are from Nichols and Thompson and Morgan of Ipswich, England.

Dolores Porter, the English company's mail order division manager in Farmingdale, N.J., says three of its most popular offerings currently are caul-

flower with heads of one and a half to three and a half inches at maturity, and tree and shitake mushrooms. Both mushroom varieties grow indoors on organic plant material containing preplanted spores.

Tree mushrooms are ivory-colored and shaped like oysters. Dried shitake mushrooms are often used in oriental cookery in the U.S.

Thompson and Morgan also offers unusual sprouting mixtures — herbal green mint, sandwich, salad and multi-colored cocktail snack blends, as examples — plus ornamentals, fruits and berries, even cheese, cider and wine presses and a home garden fish aerator for people who want to raise fish in their yards. "For prices and delivery (of fish) contact your local fish farmer," the catalog adds.

Nichols' catalog lists more than 1,200 different varieties of food seeds and plants, along with dried herbs and spices, herbal teas, winemaking sup-

plies, cooking and canning aids, food and gardening books.

In Louisiana, Mo., Paul Stark, Jr., sees a definite trend toward compact dwarf and summer dwarf trees.

"They are much more efficient bearing units and get higher production per acre. Of course, you have to plant more trees per acre."

Stark Bros. Nurseries owns or leases 2,700 acres in four states and is known for its fruit trees, although it also does a big business in flowering shrubs and roses. Its home garden catalog also lists horseradish and vegetable seeds.

In Chesterland, Ohio, Sunnyside Farms Nursery's specialty is herb plants. Its 150 different varieties include more than 30 common English and French cooking thymes as well as scented and fancy-leaf geraniums: coconut, apple and peppermint, as examples.

Manager Kim Ruh is the third-generation of her family in the business. She said most of the company's customers are east of the Mississippi.

Her mother developed a 32-plant colonial herb garden for the Bicentennial that still is available. It includes seeds, planting instructions, directions for drying herbs, an herb bibliography, and the design for a six-foot circular garden. Most of the Centennial garden plants

are hardy culinary herbs, but some are medicinal.

Mrs. Ruh said the company was started as a hobby during the Depression by her grandfather, a Columbus pediatrician. He dealt in trees and shrubs. His wife introduced herbs and their daughter continued the business, except for a suspension during World War II.

## Song Program On Saturday

BETHEL — A singing program will be held at the Bethel Church of God Saturday night. The program will feature the Christian Ayers.

The public is invited to attend according to the Rev. Ernest Bateman, pastor.

## Church Men To Sponsor Dinner

The Salem United Methodist Church Men's Fellowship will be sponsoring a barbeque dinner on Saturday, March 11, beginning at 10 a.m. at the Eastern Pines Fire Department.

Dinners include barbeque, potatoes, slaw, and bread for \$2. Bottle drinks will also be sold at the fire department. The public is invited to support this cause.

## Plan Nutrition Workshop

Thursday at 10 a.m. a Nutrition Workshop will be held for senior citizens in the Winterville Rescue Squad Building.

Pitt County Home Extension Agent Addie Gore will conduct the workshop. Everyone is invited. For more information, one may contact Ms. Sylvia Edwards, 756-4711, at the Winterville Rescue Squad Building between 9 a.m. and 5 p.m.

# BIG STAR MEANS USDA



**FRESH PORK ROAST PICNICS**  
WHOLE LB. **78¢**



**BONELESS ROUND STEAK**  
FULL CUT **\$1.38** LB.

**U.S. CHOICE BEEF-WHOLE BOTTOM ROUNDS**  
Cut Into Roast, Steak, & Trimming At No Extra Charge  
22-28 Lb. Ave. **\$1.18** LB.

**SHOP BIG STAR for BEER!**

- \*PABST BLUE RIBBON Carton Of 12 12 oz. Cans **\$3.25**
- \*SCHAEFER 6 1/2-Oz. Bottles **\$1.29**
- \*TUBORG BEER Carton Of 6 12 oz. Cans **\$1.87**
- \*LOWENBRAU Carton Of 6 12 oz. Bottles **\$2.68**

**U.S. CHOICE BEEF**

- Boneless Top \*ROUND STEAK Lb. **\$1.68**
- Boneless Bottom \*ROUND STEAK Lb. **\$1.58**
- Boneless Top \*ROUND ROAST Lb. **\$1.58**

**U.S. CHOICE BEEF**  
Whole-20/30 Lb. Avg.

**BEEF RIBS**  
7 Inch Cut Lb. **\$1.38**

Cut Into Steaks, Rib Roast, and Trimming At No Extra Charge

**U.S. CHOICE BEEF**

- Boneless Bottom \*ROUND ROAST Lb. **\$1.48**
- Semi-Boneless E-Z Carve \*RIB ROAST 7 Inch Cut Lb. **\$1.78**

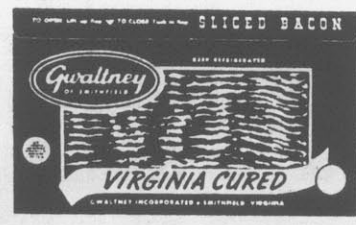

**GWALTNEY'S MEATS**

- SLICED BACON Top Quality Reg. Or Thick Sliced 1-Lb. **\$1.48**
- BIG 8 FRANKS Regular Or Beef 1-Lb. **\$1.18**
- SLICED BOLOGNA Regular Or Beef 8-oz. Pkg. **68¢**
- PORK SAUSAGE Hot Or Mild 1-Lb. **\$1.08**

**PLAY MILLION DOLLAR MATCH!**

**OVER 263,000 INSTANT WINNERS!**

To Win Cash-On-The-Spot: Simply use the edge of a coin and gently remove the 16 green spots on your ticket.



ONLY CIRCLED NUMBERS IN THE RIGHT COMBINATION CAN WIN.

Examples of Winners:

| PRIZE VALUE      | NUMBER OF PRIZES | ODDS FOR ONE GAME TICKET | ODDS FOR 6 GAME TICKETS | ODDS FOR 12 GAME TICKETS PLUS 10 BONUS MARKERS |
|------------------|------------------|--------------------------|-------------------------|--|
| \$5,000.00       | 8                | 1 in 4,011,759           | 1 in 668,627            | 1 in 182,352                                   |
| 1,000.00         | 258              | 1 in 124,296             | 1 in 20,739             | 1 in 5,654                                     |
| 100.00           | 2,423            | 1 in 13,245              | 1 in 2,208              | 1 in 602                                       |
| 5.00             | 8,411            | 1 in 3,816               | 1 in 636                | 1 in 173                                       |
| 2.00             | 33,870           | 1 in 1,040               | 1 in 173                | 1 in 47  |
| 1.00             | 220,483          | 1 in 146                 | 1 in 24                 | 1 in 6.6                                       |
| TOTAL NO. PRIZES | 262,453          | 1 in 122                 | 1 in 20.3               | 1 in 5.5                                       |

**WIN UP TO \$5,000**

- SLICED BACON Winner Brand 12-oz. Pkg. **\$1.18**
- FRANKS Talmadge Farms 12-oz. Pkg. **48¢**
- BOLOGNA Talmadge Farms Sliced 12-oz. Pkg. **48¢**
- SPREAD Fiesta Brand Mild Pimento Cheese 15-oz. **98¢**
- CHICKEN SALAD Fiesta Brand 7 1/2-oz. Cup **69¢**
- HAM SALAD Fiesta Brand 7 1/2-oz. Cup **79¢**
- SPREAD Fiesta Brand Olive Pimento Cheese 7 1/2-oz. **69¢**
- SPREAD Fiesta Brand Ham & Cheese 7 1/2-oz. **69¢**
- FISH STICKS Gorton's Cooked 15-oz. **\$1.39**
- COOKED SHRIMP Singleton's 6-oz. Pkg. **\$1.09**
- FISH PORTION Gorton's Batter Fried 24-oz. **\$2.79**
- BREADED SHRIMP Golden's 14-oz. **\$1.99**
- COOK 'N' BAGS Banquet 5-oz. Each **29¢**
- FRIED CHICKEN Banquet 2 1/2-lb. Pkg. **\$1.99**

**BANQUET BUFFET SUPPERS**

\*Beef Stew \*Chicken & Dumplings \*Chicken Chow Mein \*Gravy & Sliced Turkey \*Salisbury Steak \*Veal Parmigian

**YOUR CHOICE! 2-Lb. Pkg. \$1.08**

**your kind of PRODUCE**

- BANANAS** Golden Ripe Lb. **24¢**
- ORANGE DRINK** Tropi-Cal-Lo 1/2 Gal. **69¢**
- CARROTS** Crisp Crunchy 2-Lb. Bag **39¢**
- ONIONS** Medium Yellow 3-Lb. Bag **49¢**

# Cosmic Rays Could Tell About 'Big Bang'

By RALPH WAKLEY  
DUGWAY, Utah (UPI) — Some 20 billion years ago — so the Big Bang Theory goes — our universe was born in a gigantic explosion that sent the core of matter flying apart. The universe, according to the theory, then developed into a system of expanding galaxies. But man's efforts to interpret the results of the supposed explosion have, until now, always been limited by limited technology.

Now a team of University of Utah astrophysicists is on the verge of opening a new era in cosmic ray detection and particle physics that may expand the limits of astronomy to the edge of the universe.

"We hope to learn about the dynamics of our galaxy," said Dr. George Cassidy, associate professor of physics, "and perhaps the structure of the universe itself."

Cassidy and his team of more than two dozen university professors and graduate stu-

dents is developing a new method of tracking the faint, spreading light from cosmic ray particle showers.

The university's observatory, called "Fly's Eye," is being constructed on a mountain at the U.S. Army's Dugway Proving Ground in the western Utah desert.

Cassidy says Fly's Eye will eventually be an array of about 100 giant concave mirrors that will focus the ultraviolet light of cosmic ray showers onto a bank of "photomultipliers" which intensify the light and convert it into an electronic signal fed into university computers.

The observatory will measure cosmic rays streaming in on the Earth from all directions.

"Lower energy cosmic rays ... are bent by the various electromagnetic fields in the universe," Cassidy said.

But he said cosmic rays accelerated to the energy level range of 10 to the 18th power electron volts, and at higher

energy levels, tend to travel in straight lines.

Cosmic rays of this energy level most likely come from super nova, an exploding star; from pulsars, the contracted remnants of an exploded star which emit high energy impulses, or from Seyfert or N-type galaxies, which have small and intensely bright nuclei emitting strong energy signals.

"Some researchers, using conventional measuring techniques, have found indications of cosmic rays in the energy range of 10 to the 20th power electron volts."

Energy of this intense level could possibly come from quasars, celestial masses of dense matter at the edge of the universe. Quasars emit immense quantities of energy, and Cassidy said some astrophysicists think quasars may have been formed at the time of the Big Bang.

"Since we know these cosmic rays in the top energy range travel in a straight line, once

we go above the energy level of super novas, pulsars and high-energy galaxies, it could be that we'll be measuring energy from quasars only."

In theory, the university team will be creating an energy picture from cosmic ray formation from the edge of the universe as it expanded eons ago.

And, by adapting the measuring equipment, the researchers hope to determine whether cosmic rays are uniform throughout the universe, and thus created by a source such as quasars, or if they come from sources inside the universe, which will tend to deflate some of the bang in the Big Bang theory.

Cassidy said, if the ultra high energy cosmic rays are coming from a few or many galaxies inside the universe, such as the Seyfert galaxies, "that won't disprove the Big Bang, but we may have to modify our thinking about the amount of energy released

when the universe was formed."

The researchers predict up to 10 readings annually of cosmic rays in the highest energy range.

"We'll need at least 100 ... before we'll be prepared to come out with any definitive statement on the source of the super high energy stuff, if we can prove it exists at all," Cassidy said.



FOOTPRINTS IN THE SNOW — A pair of deer walk in the snow covering slopes of the Catoctin Mountains. The scene is near the presidential retreat Camp David where President Carter occasionally spends his weekends. (AP Laser-photo)

## Eastern Star Meets Thursday

Pride of the East Chapter No. 524, Order of the Eastern Star, will meet at the Masonic Hall on W. Fifth Street Thursday at 8 p.m.

Final plans will be made for the annual spring fellowship dinner.

All members are urged to be present.

# CHOICE QUALITY BEEF!

**PICK OUR FRESH STRAWBERRIES**  
RED and RIPE  
**79¢**  
QUART BONUS BUY!

**PACKER'S LABEL FROZEN FRENCH FRIES**  
5 LB. BAG BONUS BUY!  
**88¢**

PRICES GOOD THROUGH SAT., MAR. 11, 1978  
QUANTITY RIGHTS RESERVED — NONE SOLD TO OTHER DEALERS OR RESTAURANTS

**BIG STAR FOODS**

Pitt Plaza Shopping Center  
Open Daily 8 A.M. to 10 P.M.  
Sunday 9 A.M. to 9 P.M.

**WHITE HOUSE APPLE SAUCE** 16 1/2-oz. CAN 4 for \$1.00

**STOKELY GOLDEN CORN** WHOLE KERNEL 16-oz CAN 4 for \$1.00

**DEL MONTE SWEET PEAS** EARLY GARDEN 17-oz CAN 4 for \$1.00

**KRAFT MACARONI & CHEESE DINNERS**  
4 7/4-oz. PKGS. FOR \$1.00

**MIX'EM OR MATCH'EM**

\*GOLD CORN Stokely Cream Style 16-oz. Can  
\*PORK & BEANS Van Camp 16-oz. Can  
\*FIELD PEAS Pocahontas w/Snaps 16-oz.

**4 for \$1.00**

**BIG STAR Save 50¢ ON MAXWELL HOUSE COFFEE**  
2-LB. CAN ONLY WITH THIS COUPON  
DEAL NO. 5084-8  
ONE COUPON PER PURCHASE - EXPIRES 3-11-78

HUNT'S  
•FRUIT COCKTAIL 15-oz Can 39¢  
•DELICIOUS HUNT'S PEACHES 29-oz Can 48¢  
•HUNT'S PRIMA SALSA 15-oz Jar 49¢  
•HUNT'S TOMATO SAUCE 8-oz Can 26¢  
•DIGESTIBLE WESSON OIL 24-oz Bottle \$1.03

NABISCO CRACKERS  
**PREMIUM SALTINES**  
1-LB. PKG. **59¢**

PET RITZ  
**PIE SHELLS** \*REGULAR 10-oz. 44¢ \*DEEP DISH 12-Oz. 58¢

FARM CHARM ALL NATURAL  
**\*ICE CREAM** HALF GALLON \$1.38

FARM CHARM — 6 PACK  
**\*ICE CREAM SANDWICHES** 58¢  
DELICIOUS — 8-OZ. CUP

**\*FARM CHARM YOGURT** EA. 24¢  
SEALTEST & LIGHT N' LIVELY

**\*COTTAGE CHEESE** 12-OZ CUP 58¢

SO-O-O SOFT  
**PAPER TOWELS** LARGE ROLL 49¢

**PET PRODUCTS**

\*WHIP TOPPING 10-Oz. Cup 58¢  
\*COBBLER \*Apple \*Cherry Or \*Peach 26-Oz. \$1.09

**OUR PRIDE BAKERY PRODUCTS**  
BUTTERFLAKE, BUTTERMILK, OR CLOVERLEAF

•BROWN N' SERVE ROLLS 12-Oz. 39¢  
•HARVEST MEAL BREAD 16-Oz. Loaf 49¢  
•ENGLISH MUFFINS Sourdough 12-Oz. 49¢

**EVERYDAY LOW PRICES**

10-OZ. PLACE PACK  
**OVEN KRISP COOKIES** 3 for \$1.00

•RED GATE SYRUP 24-Oz. 69¢  
•WAFFLES Downyflake Buttermilk 12-Oz. 49¢  
•TREND DETERGENT 42-Oz. 78¢  
•SANDWICH BREAD Our Pride 24-Oz. 33¢  
•PUREX BLEACH Gallon 59¢  
•FLOWERS Jelly & Devil Food Roll Lg. Ea. 49¢

**HEALTH & BEAUTY AIDS**

INTENSIVE CARE  
•VASELINE LOTION 10-oz. 98¢  
•PETROLEUM JELLY 7 1/2-Oz. 74¢  
BONUS BUY!  
•CUTEX POLISH REMOVER COTTON SWABS 3-Oz. 38¢  
•Q-TIPS SWABS 400's \$1.45  
VASELINE INTENSIVE CARE  
•BATH BEADS 15-Oz. Pkg. 98¢  
12' OFF LABEL  
•SCOPE MOUTHWASH 12-Oz. 98¢



Village official of Mount Hagen, highlands of Papua New Guinea.



Amiable stone-age tribesman poses near mission church in highland region of Papua New Guinea.

## THE LAST WILDERNESS



Children in mountain village relish rough-and-tumble game of soccer.

A country of rugged mountains, stone-age tribes and impenetrable jungle: that's the side of Papua New Guinea that causes it sometimes to be called "The Last Wilderness." Then there's also the country that on Sept. 16, 1975, ended nearly 100 years of European colonialism and became a fully independent nation.

Papua New Guinea occupies the eastern part of the island of New Guinea and includes some other, smaller islands to the west. It has potentially vast stores of minerals, timber, fish—even petroleum, perhaps—which promises well for future prosperity. But the job of forging a unified nation is complicated by the thousands of years of tribal jealousies among 2.6 million people divided by 700 different languages, who still fight each other with arrows and stone-age axes in the primitive highlands.

*Photographed by Horst Faas.*

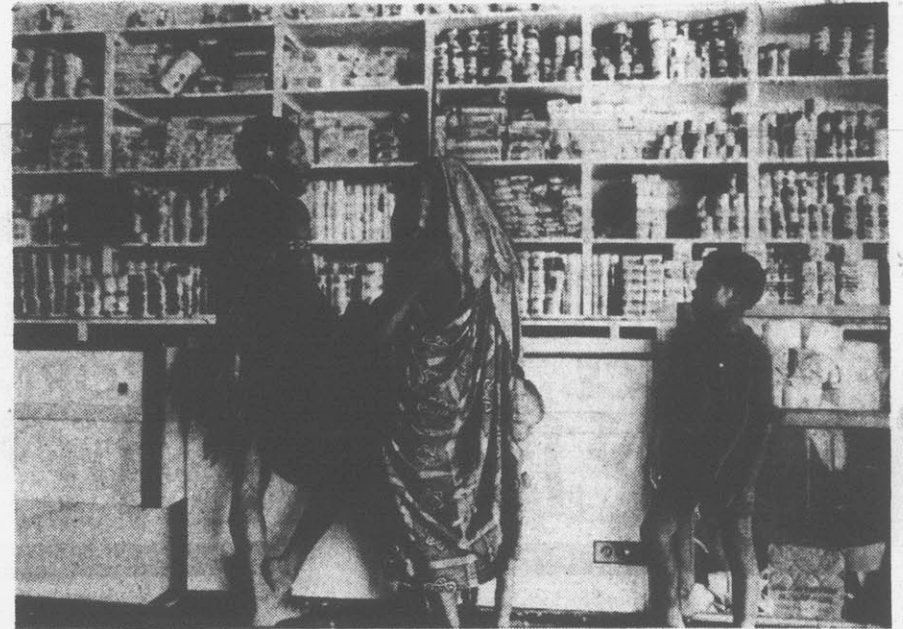

Visit to local store brings stone-age people into contact with modern life.



Warriors, one with bow and arrows, silhouetted against morning light in Bela, highlands of Papua New Guinea.

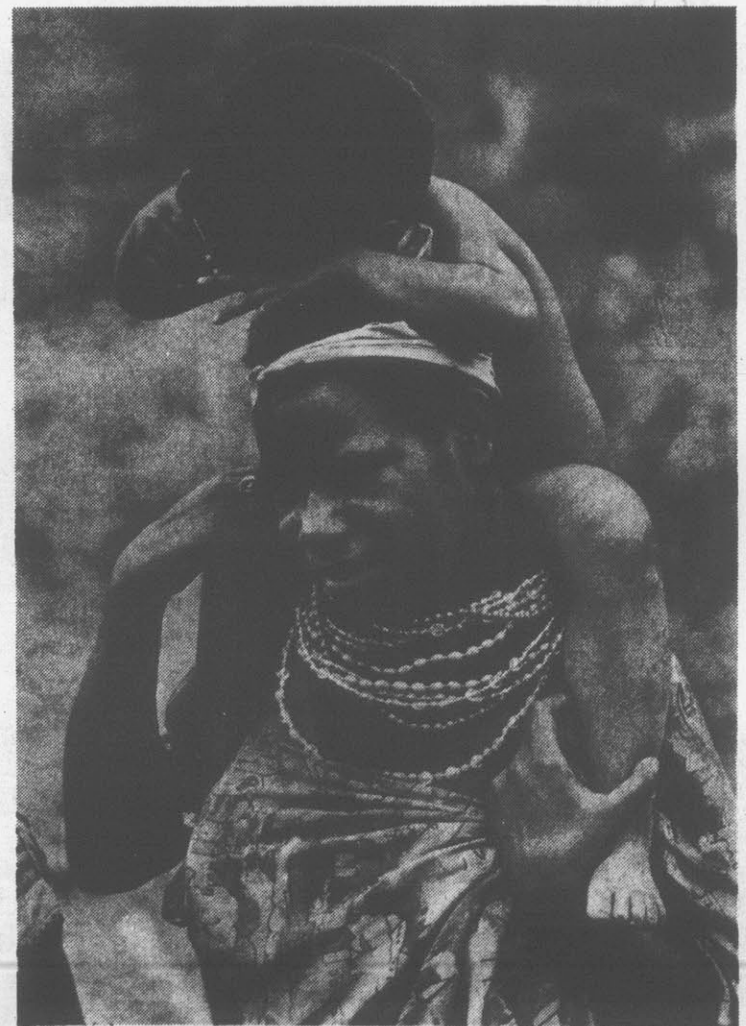

Charming pose: woman and child of Mount Hagen district.

AP Newsfeatures.



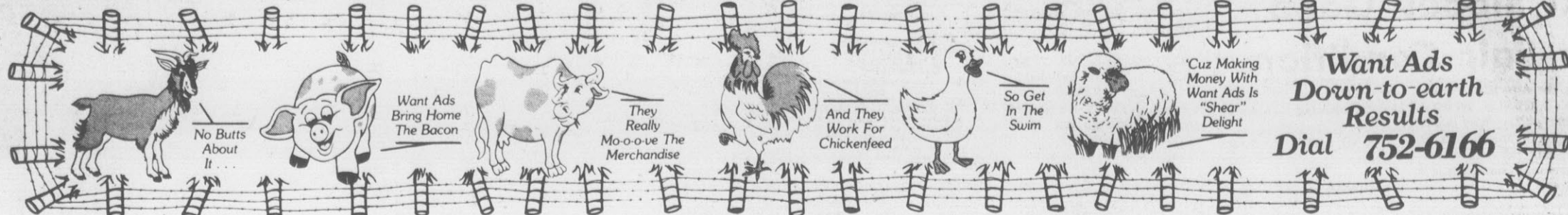

**Want Ads**  
**Down-to-earth**  
**Results**  
**Dial 752-6166**

**44 Work Wanted**

**EXPERIENCED CARPENTER** desires carpenter work. 758 0178.  
**I WILL KEEP** children in my home for working mothers. Day or night. One mile from Prepsirt on Belvoir Highway. 758 2632.  
**DOMESTIC SERVICE** available. Langston and Associates, 200 East Greenville Boulevard. 756 3404.  
**DRESSMAKING** and alterations. Call 758 1766.  
**WOULD LIKE TO KEEP** children in my home weekly (Monday-Friday), daily or by the hours. 758 7897 (in Simpson area).  
**ODD JOBS** 752 2006 or 752 6732 after 6 p.m.  
**HOSTESS OR CASHIER** Have experience in restaurant management and buying. Presently working out of town. Write "Hostess," P. O. Box 1921, Greenville, N.C.

**46 FOR SALE**

**Farm Equipment**  
**STEEL BUILDINGS** 50 X 81 X 15.3. Straight wall including 24 X 14 double sliding door. Galvanized. \$1.99 per square foot. FOB plant. Dial 24 hours toll free. 1 (800) 821 7700. extension 527.  
**TOBACCO RIDER** for 3000 Ford. 2 inch pipe, aluminum top. 756 2736 after 6 p.m.  
**Garage-Yard Sale**  
**ANTIQUES AND STUFF** Open daily 10 to 5, closed Sunday. 2 miles west of Chocowinity. Choco Flea Market.

**54 Livestock**

**GENTLE PONY** with Western saddle, blanket, and bridle. \$95. 794 2103 evenings.  
**SILVER HORSESHOE STABLES** Stalls available. Horseback riding. Phil or Johnny. 756 1409 or 749 5541.

**100 CLASSIFIED DISPLAY**

**54 Livestock**

**HORSEBACK RIDING** riding equip ment. Jarman Stables. 752 5237.  
**Miscellaneous**  
**PIANOS** Rent with option to buy. \$15 per month. Cha Rich Music, 208 Artington Boulevard. 756 1212.  
**STEAM CLEAN** your carpet the newest way to professionally clean your carpet at home. Available to rent at Carpets by George. 752 3523 or 752 3524.  
**FILL DIRT**, builder sand, top soil, and rock. J. L. McDaniel. 756 2351, after 3:30 p.m.  
**YOU CAN "STEAM"** clean carpets, professionally clean with new pro tool. Rinse & Vac. Rent at Rental Tool Company across from Hastings Ford. Now open - Rental Tool.  
**FILL DIRT**, top soil, rocks and sand for sale. Large loads. Henry Worthington. 746 2491.  
**BOOTLE PRICES** Men's knit slacks and jeans, \$9.99; sportcoats, \$19.95; lady's pantsuits, \$11.99; slacks, \$5.99; tops, \$4.99. Large selection. Mill Outlet Clothing, 264 Bypass (across from Nichols), Greenville.  
**DO IT YOURSELF** and save. Rent the professional carpet cleaning machine. Steamers. Call Larry's Carpetland, 3010 East Tenth Street, 758 2200.  
**WANT YOUR AREA** rug bound or fringed? We do it! Whitehurst Floor & Carpet Center, 103 Trade Street, 756 2747.  
**OAK FIREWOOD** for sale. \$35 a load. Over 1/2 cord. Call Mike at 758 9165.  
**PIANO-ORGAN WAREHOUSE** If you didn't buy it here, you probably paid too much. 730 Greenville Boulevard. 756 2022. Sales Rentals.  
**LARGE LOADS** of sand, topsoil, field dirt, mortar sand and rock. Also gravel. Call Jim Hudson. 756 4742.  
**HOOPER SWEEPERS** throw away bags, belts and minor repairs. Home Furniture Store, 701 Dickinson Avenue.

**56 Miscellaneous**

**RENT A** Currier piano for as long as you wish! John Adams, President of the U.S. owned one and you can too. Go to Piano Organ Warehouse, next to Penney's Auto Center. 756 2032.  
**CEMENT STEPS** horse trailers, utility barns, campers and truck shells. Call 946 0311.  
**OAK OR MIXED WOOD** split, stacked. Green or dry. 752 7611.  
**BE YOUR OWN BOSS** and rent a booth at the Beauty Box. 752 4649 days. 758 8086 nights.  
**WHEN YOU THINK** Real Estate, think of Charlie Speight. Speight Realty & Investments, Inc., 756 3220.  
**FORD 302 4** barrel with headers. Good shape. 756 5483. Ask for Gerald Davies.  
**144 PIECE BRONZE** flatware set. \$250. bronze punch bowl and cups. 752 752 1374.  
**NEW YAMAHA** folk guitar, \$125; matching sofa, love seat and end chair (good condition), \$100; room size oriental rug, \$190. 758 4097 Sun day, weekdays after 5:30.  
**REFINISHED FURNITURE** for sale. Newly refinished tables, desks, chairs, chests of drawers, etc., for sale March 10 and 11 from 10 a.m. till 4 p.m. at East Carolina Sheltered Workshop. Come early for best buys. 758 4188.  
**MODULAR CONTEMPORARY** ten piece beige corduroy sofa. Save \$500. 758 3875 after 6 p.m.  
**ALUMINUM SIDING** breaker (like new), \$295; aluminum awning table set, \$275. 746 6116, Ayden, N.C.  
**BAR WITH TWO STOOLS** Black and chrome. 756 7599.  
**ITEMS FOR SALE** Gold glass top coffee table, \$25; new rug sham, \$60; Zenith 9 track home tape player, \$45; light brown Burkle recliner, \$60; high chair, \$12. Call 758 0626.  
**COMPLETE EARLY AMERICAN** dining room. Maple finish. Includes table with six chairs, buffet with hutch top, corner cabinet, and deacons bench. Very good condition. Asking \$500. Call 524 5880.  
**OLD PUMP** organ made by Cornish Company, Washington, New Jersey. \$300. 752 3069.  
**1 YEAR OLD** Kenmore continuous cleaning oven and 1 year old Ken more washer. Please call 752 9488 after 5:30.  
**COMPLETE SET** Arai drums, \$225; Boy Scout camping equipment, \$30; speed saw, \$275; 746 6116, Ayden, N.C.  
**1977 Yamaha** Enduro 100, \$450. All in good condition. 752 4145 between 1 and 4 p.m.  
**NATURAL STONE** Hand picked mountain stone. Ideal for fireplaces, walls, facing. 752 6020.  
**BAR WITH TWO STOOLS** Black and chrome. 756 7599.

**100 CLASSIFIED DISPLAY**

**56 Miscellaneous**

**SEWING MACHINES** Buy any one of our top six models from Jim Griffin during the month of March and redeem this ad for \$20 cash at the time of purchase. Call Jim Griffin, Pitt Plaza, 756 0747. (clip this ad for a friend).  
**GE REFRIGERATOR**, \$125; 13' Sea King boat, \$125; boat trailer, \$125; 7 1/2 HP Mercury motor, \$300; trolling motor and accessories, \$60; paddles, oars and miscellaneous, \$25. 204 Saint Andrews. 756 0685.  
**Sporting Goods**  
**BROWNING GRADE 2** 30.06 rifle with scope. \$300. 752 6001.  
**INSTRUCTION**  
**PIANO AND GUITAR LESSONS** Afternoons and evenings. Call Richard J. Knapp, B.A., 756 2563.  
**PIANO LESSONS** available. Have degree in music. 758 1746.  
**STARTING 9 MONTH** secretarial course March 12. Greenville School of Commerce. 752 3177.  
**LOST AND FOUND**  
**LOST SMALL BLACK MUTT**, 13 pounds. Answers to Zep. Vicinity of East Fifth Street. Reward offered. 752 6058 or 752 0715.  
**LOST MAN'S** Bulovia watch of great sentimental value at Sixx Concert. Substantial reward offered. Call 758 2920 between 4 and 8 any day but Saturday.  
**LOST BLUE** down sleeping bag (in green vinyl case) Saturday night on Highway 264, between Farmville and Greenville. Reward. 756 4848 after 5 p.m.  
**MOBILE HOMES**  
**44 Mobile Homes For Rent**  
**MOBILE HOMES** and lots for rent. City sewer and water. Colonial Park. Licensed mobile home movers statewide. Also repair work. 758 4413.  
**2 BEDROOMS**, central heat. Good location. No pets. 752 3286 or 825 5391 nights.  
**65', 2 BEDROOMS**, 2 baths, washer and dryer, air. Large lot. 756 7912 after 5 p.m.  
**4 BEDROOMS**, 1 1/2 baths, air, washer, furnace. Call 756 5527, days. 746 6537, nights.  
**12' WIDE**, 2 bedrooms, fully carpeted, washer, air. Free water and free sewage. Conveniently located. 752 9804 after 5:30.  
**FOR RENT**  
**To Couple**  
**NEW 60'**  
**MOBILE HOME**  
Beautifully decorated in every detail. 2 bedrooms and bath with tub and shower. Located in Greenville. Call 752 6233.  
**RENT OR SELL** 12 X 46 trailer, \$135 month or assume payments. 752 4055 anytime.  
**2 BEDROOMS**, 1 1/2 baths, air conditioner, dishwasher, \$155 per month with \$100 deposit. 752 6609.  
**1973 WITH 2** bedrooms, furnished. Evans Park, \$115 per month or sell for \$4400. 756 0131.  
**BIKING IS GREAT** exercise and you'll discover a great selection of mountain and equipment listed daily in the Classified Ads.

**100 CLASSIFIED DISPLAY**

**56 Miscellaneous**

**MALE DESIRES** roommate. Preferably junior or senior at ECU. \$85 per month. 752 6087.  
**FOR RENT** or sale. 2 bedrooms, Highland Park. Fully carpeted. Excellent condition. 758 2679.  
**12 X 45**, 2 bedrooms, central heat with air conditioning unit, washer included. \$125 month. 752 4079.  
**12 X 60**, 3 bedrooms, 2 baths with air for \$130; also 2 bedrooms for \$85. No pets. 758 3644.  
**INSIDE CITY** limits. Rent or sale. 12 X 60 with 3 bedrooms, washer/dryer. 752 3619 or 758 1814.  
**2 BEDROOM** mobile home for rent located on private lot near Proctor and Gamble. Call 756 0528.  
**2 BEDROOM** mobile home. Air, washer, dryer. 752 4111 or 756 0792.  
**2 BEDROOM** furnished trailer. Call 752 6803.  
**12' WIDE**, 2 bedrooms, furnished. Washer, air, central heat, covered patio, shady lot. No pets. 752 5907.  
**PUT EXTRA CASH** in your pocket for this year's vacation trip by selling these articles you no longer use through the last action Classified Ads!  
**66 Mobile Homes For Sale**  
**3 BEDROOM, UNFURNISHED** Marietta. Take over payments of \$126 a month. 756 6758 after 5 p.m.  
**IN BETHEL AREA**, On one acre lot, 1976 Advance 12 X 70 3 bedrooms, 2 full baths, carpeted, air. On rented one acre lot with pack house and car shelter. Easy assumption. \$25 2181.  
**1974 HOLIDAY** international 12 X 65. Unfurnished. Assume loan. 758 0640 after 7:30 p.m.  
**3 BEDROOM MOBILE** home. Priced to sell. Excellent condition. 752 0384.  
**8 X 40**, 2 bedrooms, fair condition. 3400. 756 7376 or 746 6939.  
**1977 DOUBLE WIDE** Azalea mobile home. 3 bedrooms, 2 baths and lot. Deposit required. 752 0334.  
**1972 CONNER** 12 X 40 mobile home. Partially furnished. \$2700. Call 758 2300 days. 758 1742 nights.

**100 CLASSIFIED DISPLAY**

**64 Mobile Homes For Rent**

**66 Mobile Homes For Sale**  
**1974 GLENBROOK**, 3 bedrooms, central air, unfurnished except appliances. Underpinned, fenced lot. Located in Colonial Park, 110 North Bubba Boulevard. 758 5825.  
**1977 KINGSWOOD** 12 X 60, 2 bedrooms, fully carpeted, washer, dryer, all house furniture, underpinned in brick. Located at Pinewood Trailer Court in Ayden. Pay equity and assume payments of \$112 month. 746 6361.  
**LOOKING FOR A** mobile home, but like the looks of a conventional modular home? Have I got a deal for you. 1976 Cordette Fisher home by Oakwood (masonry siding with conventional home styling), partially furnished, 2 bedrooms, double wide, large living room and kitchen, all electric including heat. Home needs to be moved from its present location by March 31. Owner will move and have set up for you. Low equity - \$3600 and assume 12% loan. Payments of \$148 a month. Call 752 3323 or 756 0120, ask for Robert.  
**1977 WACAMAW** 12 X 70, 2 bedrooms, 2 full baths, central air, underpinned except stove and refrigerator, fully carpeted, underpinned. 756 0010 after 6.  
**ONE ACRE** wooded lot. Deep well and 1000 gallon septic tank. Located on Ramborn Road. One mile beyond bypass. \$8500. 752 6564.

**100 CLASSIFIED DISPLAY**

**66 Mobile Homes For Sale**

**1976 PARKLANE**, 2 bedrooms, furnished, washer, dryer, central air. \$305 down and assume payments of \$135 per month. Already set up in Homestead Park. 756 0131.  
**1968 TAYLOR** 12 X 50 (repossession) 2 bedrooms, furnished. \$425 down and assume payments of \$94.58 per month. 756 0131.  
**OPPORTUNITY**  
**PITT TECHNICAL INSTITUTE** will offer a 3 months (130 hours) nurses assistant program beginning April 1, 1978. The class will be limited to 20 students. The institute also still has a few openings in its Operating Room Technician program which will begin on September 6, 1978. If interested, contact the Dean of Students, 756 3130.  
**FOR SALE** going business. Will finance for responsible person. Call 758 3112.

**100 CLASSIFIED DISPLAY**

**66 Mobile Homes For Sale**

**1977 WACAMAW** 12 X 70, 2 bedrooms, 2 full baths, central air, underpinned except stove and refrigerator, fully carpeted, underpinned. 756 0010 after 6.  
**ONE ACRE** wooded lot. Deep well and 1000 gallon septic tank. Located on Ramborn Road. One mile beyond bypass. \$8500. 752 6564.

**100 CLASSIFIED DISPLAY**

**70 PROFESSIONAL**

**PAINTING, ROOFING** and repairs. No job too small. All work guaranteed. 756 2008 anytime.  
**72 REAL ESTATE**  
**FOR ALL YOUR** real estate needs, call Fleming & Associates, 756 6234.  
**PARTIALLY WOODED** 3.27 acre tract. Located 3 miles from Greenville. Available for residential construction. Contact Jeannette Cox Agency, 756 1322.

**100 CLASSIFIED DISPLAY**

**AVON**  
**TURN SPARE HOURS INTO SPARE DOLLARS.** Sell quality Avon products. No selling experience necessary. I'll show you how. Call 752-7006

**We give a better warranty because we make a better car.**

When you come in to test drive a Fiat, ask about our new 2 year or 24,000 mile power train warranty.  
We'll tell you how it's a better warranty. And a test drive will show you how it's a better car.

**FIAT**  
First we improved the car. Then we improved the warranty.

36 Months or 36,000 miles mechanical warranty available.

**BROWN-WOOD, INC.**  
Dickinson Ave. 752-7111

**Farm Equipment At Public Auction**

From Farmville, N.C. take Hwy. 121 North to Joyner's X Roads, turn left on S.R. 1200. Sale one half mile on right. Watch for Auction Signs.

**Friday, March 10th, 10:00 A.M.**

This equipment is being sold to settle the estate of Johnnie Rouse.

**EQUIPMENT**

|  |   |
|--|---|
| 400 International Cyclo Planter                            | Allis Chalmers 4 Bottom plow                |
| 1-3-18" Bottom plow  | 8' Gandy Spreader                           |
| 1-4-18" Bottom plow  | 15' Trailer - Wooden bed                    |
| 1- Pull type disc  | 2 Row Holland Transplanter                  |
| 1-13" International disc                                   | 3 Tobacco Trucks                            |
| 2-2 row cultivators  | Perry Camper with ice box                   |
| Vann Timmaster Looper                                      | 3 Roanoke Box trailers (756 4742)           |
| 1955 Chevrolet 2 Ton Truck (V-8, rebuilt motor)            | Long Pull type harrow                       |
| 2 Powell transplanter                                      | Lincoln Welder, torch, other shop equipment |
| 1975 Merrimack Boat 16' with 115 H.P. Mercury Motor        |   |
| 1975 Cox Trailer, 15' flat bottom boat with trolling motor |   |

**TRACTORS**

|                                      |                                       |
|--------------------------------------|---------------------------------------|
| "B" Allis Chalmers                   | 766 International Diesel (1466 Hours) |
| 2040 John Deere Diesel (3 Hours) New | 2030 John Deere                       |
| 275 Massey Ferguson (60 Hours)       |                                       |

Consignments Will Be Accepted

**TRI-STATE AUCTION CO., INC.**

|                |                                |
|----------------|--------------------------------|
| P.O. Box 343   | P.O. Box 1364                  |
| Benson, N.C.   | Rocky Mount, N.C.              |
| (919) 894-2044 | License No. 954 (919) 446-0514 |

**Are You Looking To Make Improvements On Your Home?**

Come On By Or Call "THE IMPROVERS"

Jim Steed at

**LOWE'S**  
2728 S. Memorial Dr.

If You Need To:  
• Add Suttering  
• Add Storm Windows  
• Add Storm Doors  
• Install Wood or Chain Link Fence  
• Replace Your Roof  
• Add Roof Ventilators  
• Add or replace carpet  
• Install A new water heater  
• Remodel Your Kitchen

Call Jim Today And Make Your Life Easier With: "THE IMPROVERS"  
**756-6560**

**100 CLASSIFIED DISPLAY**

**Riggan Shoe Repair Shop**  
Downtown Greenville  
Telephone - 758-0204  
111 W. 4th St.

**SPECIAL! SENTRY SAFE**  
For Fire Protection  
Reg. \$144.00  
**\$99.50** up  
**Taff Office Equipment Co.**  
752-2175 569 S. Evans St.

**GRANT BUICK-MAZDA, INC. ANNOUNCES THEIR BIG BLAST**

1978 BUICK ELECTRA 4 dr. \$7199<sup>00</sup>  
Plus freight charge and N.C. Sales tax  
Stock No. 78182

1978 BUICK CENTURY 2 dr. \$5799<sup>00</sup>  
Plus freight charge and N.C. Sales tax  
Stock No. 78095

1978 BUICK SKYLARK 4 Dr. \$5199<sup>00</sup>  
Plus freight charge and N.C. Sales tax  
Stock No. 78187

1978 MAZDA GLC \$3899.00  
Plus N.C. Sales Tax  
Stock no. 7817

**TUNE-UP**  
6-CYL. \$18.40  
8-CYL. \$25.20  
Includes plugs, points and condenser, fuel filter, set timing and dwell. 4 cylinder even less. Please bring in this ad. Offer expires Apr. 1, 1978.

**"WHERE THE CUSTOMER IS ALWAYS NO. 1"**  
See Any One Of These Individuals  
Bill Grant Jack Mewborn Tom Dickens  
Ray Lockhart Al Wainwright Garry Singleton  
Phone: 756-1877 756-1878

**GM CARS ONLY**  
**CHEVROLET**  
Ayden, N.C. HWY. 21 BY-PASS 746-3141  
OPEN: 8:30-6:30 8:30-1:00 SATURDAY  
Phone: 756-1877 756-1878

**GRANT BUICK-MAZDA, INC.**  
603 Greenville Blvd., Greenville, N.C.

**"USED CAR SPECIALS"**

|  |  |
|--|--|
| \$1995.00<br>1973 BUICK GRAN SPORT - Extra clean                             | \$3495.00<br>1975 MAZDA STATION WAGON - Conventional piston engine. AM-FM radio, air condition, automatic. 11,000 actual miles, one owner. |
| 1995.00<br>1972 BUICK LESABRE - Four door, 58,000 actual miles.              | \$3995.00<br>1975 CHEVROLET MONTE CARLO - 32,000 miles, real sharp!  |
| \$2495.00<br>1974 BUICK LESABRE - Four door, one owner.                      | \$2495.00<br>1973 AMC HORNET SPORTABOUT - Excellent condition, nice second car!  |
| \$1895.00<br>1973 PONTIAC CATALINA - Two door, real sharp!                   | \$3995.00<br>1975 PONTIAC GRAND PRIX - Sharp! One owner!   |
| \$2695.00<br>1971 CHEVROLET NOVA - One owner, low mileage.                   | \$4695.00<br>1977 OLDSMOBILE STARFIRE - One owner, AM-FM stereo, automatic transmission, air condition.                                    |
| \$3495.00<br>1975 BUICK CENTURY - Four door, one owner, excellent condition! |  |

**WHERE THE CUSTOMER IS ALWAYS NO. 1**

See Any One Of These Individuals  
Bill Grant Jack Mewborn Tom Dickens  
Ray Lockhart Al Wainwright Garry Singleton  
Phone: 756-1877 756-1878

OPEN: 8:30 - 6:30 Weekdays  
8:30 - 1:00 Saturdays





# Shop Piggly Wiggly for Breezy March Values

PRICES EFFECTIVE MAR. 8 THRU 11

We reserve the right to limit quantities. None sold to dealers or restaurants. We gladly accept U.S.D.A. Food Stamps.



Whole Grade "A" Fryers **38¢** 2 Per Bag LB.

## Hunt's Tomato-Rama

HUNT'S TOMATO SAUCE 8 OZ. 3/69¢  
HUNT'S TOMATO PASTE 6 OZ. 2/59¢  
HUNT'S WHOLE TOMATOES 14 OZ. 2/1<sup>00</sup>

WESSON OIL 48 OZ. 1.89  
PIGGLY WIGGLY TOMATO JUICE 46 OZ. 69¢  
DEL MONTE CREAM STYLE OR WHOLE KERNEL YELLOW CORN 17 OZ. 3/1<sup>00</sup>  
DEL MONTE SWEET PEAS 17 OZ. 3/1<sup>00</sup>  
DEL MONTE KETCHUP 14 oz. Bottle 3/1<sup>00</sup>

DIXIE CLASSIC ICE CREAM 1/2 Gallon 59¢

PET RITZ DEEP DISH PIE SHELLS 9 IN. 65¢

PET RITZ PIE SHELLS 2 1/2" 49¢

PET RITZ HOT AND BUTTERY WAFFLES 11 OZ. 59¢

SKINNER'S THIN SPAGHETTI 16 OZ. 57¢

GERBER STRAINED BABY FOOD 4 1/4 oz. Jars each 12¢

KRAFT DELUXE SLICED AMERICAN CHEESE 8 OZ. 79¢

KRAFT 6 STICKS WHIPPED PARKAY 59¢



Pepsi Or Cokes 6-PAK (32 oz. Bottles) 1.59 Plus Deposit

**BOLD** 99¢ 49 OZ. LIMIT ONE WITH A 7.50 FOOD ORDER

## LITTLE PIG SALE!

WHOLE PIGS lb. 59¢  
SHOULDERS & SIDES lb. 69¢  
HAMS & BACKBONE lb. 99¢



"JOHN'S" OLD-FASHIONED COUNTRY SAUSAGE

BULK 89¢ lb. LINKS 99¢ lb.

## from our Meat Dept.

BEST-O-VAL GRADE "A" BAKING HENS lb. 49¢

FRESH FRYER lb. 38¢  
MIXED PARTS, 3 BREASTS, LEG & THIGH QUARTERS W/BACK PLUS GIBLETS

FRESH PORK PICNICS lb. 69¢  
SLICED lb. 79¢

SWIFT'S PREMIUM SLICED TENDER BEEF LIVER lb. 58¢  
FRYING CHICKEN lb. 59¢  
GIZZARDS

PIGGLY WIGGLY 12-OZ. PKG. BOLOGNA 79¢

MARTIN COUNTY WHOLE COUNTRY HAMS lb. 1.29  
CHUCK CUBED STEAK lb. 1.58

SIRLON STEAK lb. 1.58

T-BONE STEAK lb. 1.78

A PERFECT BREAKFAST COMBINATION

LUNDY SLICED BACON lb. 1.19  
GRADE "A" MEDIUM EGGS doz. 59¢

JAMESTOWN HOT OR MILD Roll Sausage lb. 98¢  
2 LBS. 1.95

SMITHFIELD FRANKS 12 OZ. PKG. 89¢  
VIRGINIA SHORT LINK SMOKED SAUSAGE lb. 99¢  
JESSE JONES SLICED BOLOGNA lb. 1.19  
SWIFT'S DINNER FRANKS lb. 1.29

LUNDY CHITTERLINGS 10 LB. CTN. 3.99

Chuck Steak BONE-IN lb. 1.08  
SHOULDER BONE-IN STEAK lb. 1.28  
BONELESS CHUCK STEAK lb. 1.48  
Savoy Boneless Shoulder STEAK lb. 1.58  
LEAN MEATY SHORT RIBS OF BEEF lb. 88¢

KEEBLER 12 1/2 OZ. Fruit Creams 75¢  
ALL STAR 6 PK. Nutty Buddy 69¢  
BANQUET Cooking Bags 3/1<sup>00</sup>  
5 OZ.

PIGGLY WIGGLY BROWN 'N SERVE ROLLS 3 PKGS. 1<sup>00</sup>  
PIGGLY WIGGLY ROUND POUND CAKE 99¢

Pine State ICE CREAM 1/2 Gallon 89¢



PIGGLY WIGGLY

PIGGLY WIGGLY BATHROOM TISSUE 59¢  
4 ROLL PK. LIMIT ONE 4-ROLL PK. WITH A 7.50 FOOD ORDER

GOLDEN BEST Shortening 99¢  
42 OZ. LIMIT ONE WITH A 7.50 FOOD ORDER

32 OZ. HUNT'S KETCHUP 69¢

KRAFT DELUXE MACARONI & CHEESE DINNER 69¢  
14 OZ.

PIGGLY WIGGLY DOG FOOD 71<sup>00</sup>  
15 OZ.

RED BAND PLAIN OR SELF-RISING FLOUR 69¢  
5 LBS.  
DEL MONTE SLICED OR HALVES YELLOW CLING PEACHES 21<sup>00</sup>  
29 OZ.

PRODUCE  
SALAD TIME FRESH CUCUMBERS 19¢ EA.  
FAMILY PACK WHITE POTATOES 20 LBS. 1.29  
DIET DELIGHT PINK GRAPEFRUIT 5 LBS. 78¢  
FRESH (Pkg. of 3) TOMATOES 3 Pkgs. For \$1<sup>00</sup>

PIGGLY WIGGLY SHORTENING 3 Lb. Can \$1.39  
GOLDEN BEST CUT GREEN BEANS PEAS OR CORN 3 303 Cans 89¢

PAMPERS Daytime 30's or Extra Absorbent 24's Per Box 2.49  
PIGGLY WIGGLY MILK 1.59  
Gallon

PIGGLY WIGGLY TOWELS 2 Large Rolls 99¢  
MAXWELL HOUSE COFFEE 10-oz. Jar 4.89

PIGGLY WIGGLY BREAD 3 1 1/2 Lb. Loaves 1<sup>00</sup>  
TIDE 49-oz. Box 1.39

2105 DICKINSON AVENUE  
Greenville, N. C.  
Phone 756-2444

# Outdoor Greenery Can Prove To Be Very Deadly

By PATRICIA Mc CORMACK  
UPI Health Editor

Many things in vegetable and flower gardens and vacant lots can poison humans. Warn the pint-sized ones who tend to nibble indiscriminately outdoors.

About 9,000 cases of ingestion of poisonous plants were reported to the National Clearinghouse for Poison Control Centers last year. The figure goes up annually, Dr. John J. Crotty said in an interview.

Crotty, director of the clearinghouse, said parents must teach children not to put anything in their mouths while playing outside or helping with garden chores.

"Teach the children not to eat any growing thing without first checking with you," Crotty said.

The clearinghouse figure is based on reports from nearly 600 poison control centers nationwide. There are higher estimates.

In its booklet on poisonous plants, the Do It Now Foundation of Phoenix, Ariz., says 12,000 children are poisoned annually by things growing in the yard or garden or a vacant lot. Many times that number are believed to occur but go unreported.

The health education foundation fights all kinds of poisonings — from drugs and alcohol to the lesser recognized sources such as flowers, weeds and garden greenery.

Crotty said the clearinghouse's list of poisonous plants includes baneberry, bittersweet, bloodroot, castor beans, princess rose, daphne, deadly nightshade, foxglove, green hellebore, jimsonweed, larkspur, lily of the valley, monkshood, pokeweed, water hemlock and yew.

Daffodils eaten in quantity can cause diarrhea, trembling, vomiting and convulsions. Children are attracted more to the bulb than the flower — it looks

like an onion.

The fact that some parts of garden crops are poisonous while others are edible complicates the poison control job. Consider rhubarb.

The reddish leaf stalk is used

for pies and puddings, but eating the leaves can produce such symptoms as difficulty in breathing, burning of the throat and mouth, nausea, vomiting, stomach pains, weakness, internal bleeding, coma and even death.

Some seeds are poisonous. Sweet pea seeds can cause slow and weak pulse, shallow breathing, convulsions and death.

Mary Ann Gudas, a health educator and author of the foundation publication "Poisonous Plants: A Guide for Parents," says about 700 different species in this hemisphere alone have been found to be moderately poisonous to

deadly.

Some blossoms contain poisons. With some species, plant toxicity varies with stages of growth.

"The unripe fruit of many species, for example, often is toxic," Ms. Gudas says. "But there is never one particular part of plants in general which can be regarded as most dangerous."

"In the case of the mayapple, the entire plant is poisonous with the exception of the ripe fruit."

"The seeds of the common apple contain cyanide. Most people eat so few seeds that they are not affected, but there has been at least one report of a man who ate a cupful of them and died."

Some seeds are poisonous. Sweet pea seeds can cause slow and weak pulse, shallow breathing, convulsions and death.

Mary Ann Gudas, a health educator and author of the foundation publication "Poisonous Plants: A Guide for Parents," says about 700 different species in this hemisphere alone have been found to be moderately poisonous to

deadly.

Some blossoms contain poisons. With some species, plant toxicity varies with stages of growth.

"The unripe fruit of many species, for example, often is toxic," Ms. Gudas says. "But there is never one particular part of plants in general which can be regarded as most dangerous."

"In the case of the mayapple, the entire plant is poisonous with the exception of the ripe fruit."

"The seeds of the common apple contain cyanide. Most people eat so few seeds that they are not affected, but there has been at least one report of a man who ate a cupful of them and died."

The mustard family is a good example of common wild and cultivated vegetable plants that can be toxic.

Members of that family include cauliflower, horseradish, cabbage, brussels sprouts, kale, broccoli, cress

radish, rutabaga, turnip, mustard and even stock.

"Eaten raw in large quantities, these can cause vomiting and diarrhea," Ms. Gudas said.

"The roots are the most dangerous part ... There have been many cases of people who

became ill after nibbling on large amounts of fresh horseradish."

Even the tomato plant has poisonous leaves. Children have developed violent reactions from either eating the leaves or drinking tea made from them.

Green and spoiled potatoes and potato sprouts also have caused poisoning of humans.

"Do not eat potato tubers that are green below the skin or looking spoiled," Ms. Gudas says. "And always throw away the sprouts."

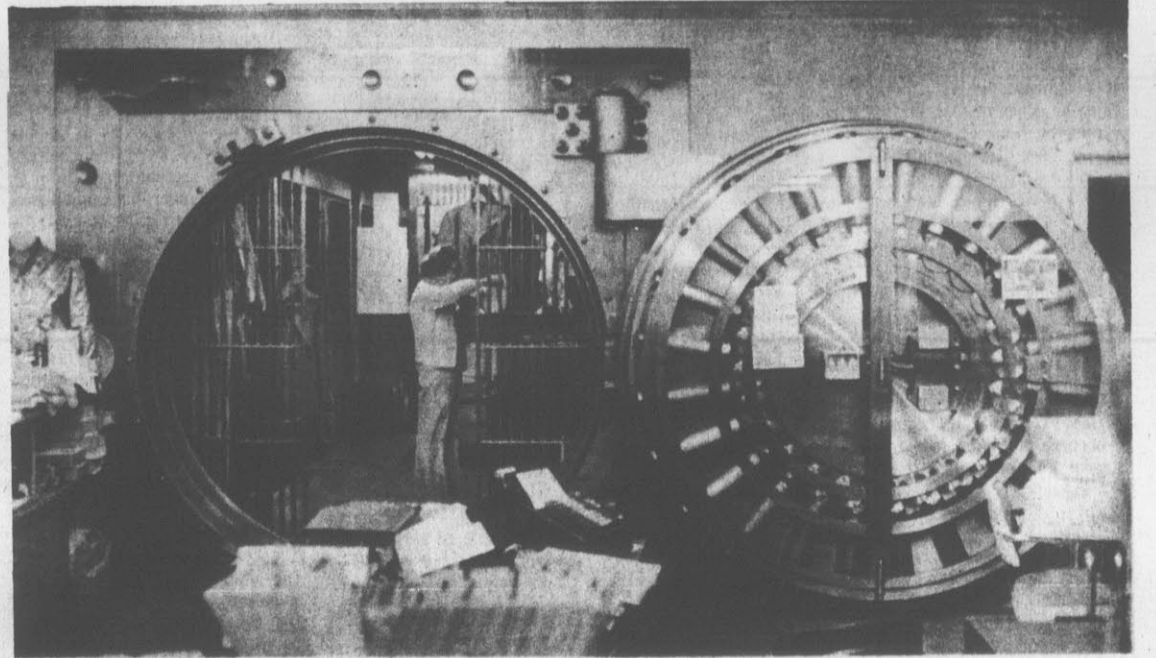

A SAFE SALE — When a bank moved to a new building in the Town Center Mall at Rock Hill, South Carolina, the Franklin Clothing Company took over the location, and not only uses the safe for stor-

ing records but also to display some of its merchandise. Inside the safe is store owner Mrs. F.D. Marshall, Sr. (AP Laserphoto)



## Speaking of Your Health...

Lester L. Coleman, M.D.

### Stopping the VD Epidemic

The mass epidemic of venereal disease continues to expand despite massive health and educational campaigns. Gonorrhea and syphilis are striking adolescents, teen-agers and young adults with a mathematical enormity that is terrifying.

A large and intensive study was undertaken in New York City because of the prevalence of gonorrhea without any symptoms. Dr. Karen Hein and Dr. Michael I. Cohen, of the Division of Adolescent Medicine at the Montefiore Hospital in New York, studied adolescents between the ages of 12 and 16 years who had been admitted to temporary youth detention centers in New York City.

The detection of the presence of disease was diagnosed solely on the basis of laboratory testing. Those with any symptoms were eliminated from this particular study.

An important summary of their findings was based on 574 females who had complete physical examinations. A total of 374 (or 65 percent) of these patients had no signs or symptoms referable to the genital tract. Nevertheless, 26 females had positive cultures for the gonorrheal bacteria. This meant that 7 percent of the adolescent females who were studied had the disease without knowing it. This figure was nearly four times higher than in the male group that had no symptoms.

Drs. Hein and Cohen said, "If our goal is the eradication of gonorrhea among adolescents, then it is incumbent upon the pediatrician to diagnose and treat not only the symptomatic teen-ager, but also to evaluate and treat the sexually active yet asymptomatic (no symptoms) adolescent."

VD is an enormous threat to the adolescent and to his adult destiny. Parents, educators, doctors, and the mass media must coordinate their talents in a concerted effort to effectively combat the enormity of this threat.

I almost forgot. I returned home from the operating room one morning at 3:30 a.m. For some reason, the television set was still on. At 3:35 a.m. an anti-VD fragment was shown on the screen with the suggestion that further information could be obtained by calling an easily forgotten ten-digit number. Somebody's social guilt was satisfied by this poorly timed "commercial."

What can cause a sudden obstruction of the intestine in a perfectly normal person? — Mr. G. W., Tenn.

Dear Mr. W.: Any interference with the normal passage of food through the intestinal tract is an obstruction.

When adhesions or bands of firm tissue encircle the intestine, they cause narrowing and, in some instances, obstruction. Sometimes a knuckle of intestine may become caught in an old or neglected hernia. Obstruction may follow. Infections, inflammation, tumors, and spasm may also be responsible. In most instances, there is some evidence of trouble prior to an obstruction. It is rare that a sudden obstruction occurs without any previous warning or indication of intestinal disorder.

DR. COLEMAN welcomes letters from readers. Please write to him in care of this newspaper.

Copr. 1978 King Features Syndicate, Inc.

## Table Tennis Tourney Set

A ping pong tournament will be held at Elm Street Gym on Friday, March 17 at 7 p.m. — at South Greenville Gym on Saturday, March 11 at 10:30 a.m.; and West Greenville Gym on Tuesday, March 14 at 6 p.m.

City finals are to be held at Elm Street Gym on Saturday, March 18 at 10 a.m.

All interested persons should register at the appropriate gym from March 1 through 10. Registration will end at 5 p.m. March 10, and there is a 25 cents entry fee.

Contestants will be in three age groups — 13-15; 16-18; and 19 and over. The winner in each age group at the center tournaments will advance to the city finals on the 18th. Trophies will be awarded to the top two finalists in each age group at the city finals only.

The city champion in each age group will be eligible to go to the district ping pong tournament.

For further information call 752-4137, extension 251.

## Too Cold For Motel Romance

NIAGARA FALLS, N.Y. (AP) — Motel owners at Niagara Falls can testify it's hard to be romantic when you're cold.

"There are just no people — period," said Lily Huang, new owner of the Moonlite Motel.

She said when she and her husband bought the motel, they were assured, "business during the summer was good enough to help you make it through the winter."

She said some motel owners "don't even bother to open up" during the winter.

Business leaders here say honeymooners account for a great percentage of the area's tourist business during the spring, summer and fall but that tourism falls off dramatically each winter.

## NOW, MORE SMITHFIELD LUNCHMEAT FOR YOUR BREAD.



Enjoy a big slice off your favorite Smithfield lunch: All-meat or all-beef bologna, salami, cooked or chopped ham, spiced luncheon loaf, souse, one of our robust New England, pizza, honey, or P & P loaves, or our new, hearty, "Smithfield loaf." Look for our new, bright yellow Smokehouse package with the extended freshness seal.



Smithfield. A great name for good eating.



ANY OF SMITHFIELD'S 12 FRESH-PACKED LUNCHMEATS!

MR. DEALER: Send this coupon to Smithfield Packing Company, P.O. Box 1888, Clinton, Iowa 52734 and we will pay you 11¢, plus 5¢ handling provided redemption is made in accordance with terms hereof. Coupon will be accepted with the sale of any Smithfield Lunchmeat Package. It is not transferable. Invoices covering purchases by you must be submitted upon request. Consumer must pay any sales taxes. Offer void where restricted. Cash value 1/20 of 1¢. Valid only on brand specified. Any other use constitutes fraud. Offer Expires 8/31/78. GRL5

# Free tea tree.

## Just send 2 inner seals from any size jars of Nestea® Instant 100% Tea or Nestea® Lemon Flavor Instant Tea.

Get a 100% real tea tree from the people who bring you 100% real tea. Your very own real live tea tree (*Thea sinensis*) will stand about six or seven inches tall when it arrives, but can grow to three or four feet. (We'll include a free booklet on how to care for this unique houseplant.)

So fill out the form below, include the 2 inner seals and send for your free tea tree. Enjoy the tea. Enjoy the tree.



### ORDER FORM:

This will be your return label, so please print plainly.

Please send me \_\_\_\_\_ tea tree(s). I enclose two inner seals from any size jars of Nestea® Instant 100% Tea or Nestea® Lemon Flavor Instant Tea for each tea tree ordered. Send form to:

Nestlé Offer, P.O. Box AC-NT3, Apopka, FL 32703

Name \_\_\_\_\_

Address \_\_\_\_\_

City \_\_\_\_\_ State \_\_\_\_\_ Zip \_\_\_\_\_

Offer expires April 30, 1978. Please allow up to 8 weeks for delivery. Offer good only in U.S.A. and is void where prohibited, taxed or restricted by law. Nestlé, 800 West John's Road, Apopka, FL 32703.

# TAKE THE NESTEA PLUNGE!

# Television Will Honor Milton Berle's Career

**By JAY SHARBUTT  
AP Television Writer**

HOLLYWOOD (AP) — Milton Berle stepped outside the Brown Derby. He winced at the gray skies and pouring rain, and sighed: "California's a beautiful place to live if you're an umbrella."

A good one-liner. It's probably among the 4½ million gags he says he has on file. Some are rumored to be borrowed. Best not mention this, as he estimates the file includes 10,000 retorts to hecklers.

On March 26, the man they call "Mr. Television" is getting a star-loaded salute and look back at his 30-plus years in TV. He was one of the first top stars ever to try weekly television.

The try was in 1948, the show Berle's "Texaco Star Theater." It became the infant medium's biggest hit, led in 1951 to his now-legendary \$200,000-a-year NBC contract that won't expire until 1981.

Berle ticked off the names on his premiere on NBC-TV — bandleader Allan Roth, Bill "Bojangles" Robinson, Pearl Bailey, Smith & Dale, Senor Wences and Stan Fisher, a harmonica virtuoso.

Contrary to common belief, Berle said, that premiere didn't mark his debut on TV. He then commenced to startle his lunch visitor.

name of a comedy pal sharing the bill in this pioneer venture: "It was Trixie Friganza, a great comedienne. We went in a small studio and put on makeup this thick."

He grinned and indicated several inches with his fingers.

"I've known about television since the '30s, early '40s," said the comic, whose career began 65 years ago when he essayed a tot in a famed silent movie, "Tillie's Punctured Romance."

"I studied television, cameras, everything. With the Texaco show, I just took my format from vaudeville and nightclubs, combined them, put 'em on a stage with cameras in front of them."

Some of that may come back, Berle says he's thinking of doing a daily series with clips from those early years. He talked with great relish about mishaps in the days his variety show aired live.

The best tale was a funny, anguished account of what happened just before he introduced a bear act on the show. It can't be repeated in detail. But it can be said the bears suffered from flatulence.

And that a microphone picked it up, thus providing unique punctuation to a mono-

logue Berle was delivering to a national audience.

Going live was risky, but fun, he added: "You got what you saw, saw what you got. There wasn't any second chance."

Concerned about the future of humor, Berle, an alternately brash and gentle man, says for the past 30 years his 4½ million-joke file has been open to any young comic in need of material.

And he occasionally lectures at colleges about humor to students of same.

## Failed To Meet Camp Standards

NEW YORK (UPI) — About one-fifth of the summer camps visited last summer by representatives of the American Camping Association failed to meet national standards required for association membership.

To obtain accreditation, a camp is reviewed on 163 operating areas. Fourteen association standards relating to health and safety are mandatory. A passing grade of 75 percent is the minimal baseline for remaining requirements.

# Hedge Against Imponderables

**By ARTHUR HIGBEE**

PARIS (UPI) — The French wear their hearts on their sleeves but their wallets on the right. So goes the old saw, and it is proving itself as next week's legislative elections approach.

Penthouse apartments that usually are sold the same day they are advertised are going begging in the classified advertisements of the daily Figaro.

A yacht salesman complains that he hasn't sold anything bigger than a 12-footer in months. Limousines in the big showrooms along the Champs-Elysees are gathering dust.

On the other hand, small cars are selling well. Business is humming at the big jewelers in the Place Vendome. Small cars and economy apartments are moving and so are rare postage stamps.

On Feb. 6, the one-kilo (2.2 pound) gold ingot hit a record high of 29,840 francs (\$6,000), or 475 francs (\$100) higher than the previous record set in November, 1974, when France was reeling from the quadrupling of oil prices.

Many French people, in short, are hedging against whatever may happen at the polls.

Few are panicking. The American embassy says the

number of inquiries about immigrant visas to the United States increased slightly last fall but has since dropped off to normal.

The leftists have promised to soak the rich. That could mean higher taxes on what French tax officials call "exterior signs of wealth," such as yachts, limousines and penthouses.

An indecisive election result could mean months of unrest, which in turn could mean inflation. Gold, jewelry and postage stamps are standard hedges against that.

As for a victory of the incumbent center-right coalition, the leftists say that will mean more inflation and more unemployment.

Considering all these imponderables, one elderly woman who has jealously guarded her properties all her life has suddenly put her vast apartment on the fashionable Rue du Faubourg St. Honore in the name of one daughter and her country villa in the name of the other.

The drain of French francs into Swiss banks has been going on for years and is not noticeably higher.

It is already too high, says Socialist Francois Mitterrand, leader of the Socialist opposition, who claims that "400

million francs (\$80 million) equal to the annual state

budget, lie in numbered Swiss bank accounts, casting a

curious light on the national sentiment of depositors."

Big business has hedged its bets for years by placing ads in Communist publications. It is hard to find a businessman who will admit he would welcome nationalization, but some of the big steel, glass and paper companies are in such deep trouble that nationalization would be one way of getting off the hook.

On the other hand, some of the big multinational corporations have let it be known that if their French branches are nationalized they will no longer cooperate in marketing the products of these nationalized firms around the world.

Certainly business investment has been sluggish for the past year, barely staying ahead of inflation.

Jean-Francois Clemenceau of the French Management Association insists, "This simply reflects sluggish economic conditions worldwide rather than any preoccupation with the elections."

Officials in the commercial section of the American embassy agree. One U.S. expert says, "The relative inertia of French investment is due more to the economic climate than to any political flight of capital."

However, in the past 18 months French investment in the United States has doubled to \$2 billion.

But all in all, the French have not stampeded. They are not fond of emigrating. And in the past 200 years they have survived two violent revolutions, three enemy occupations and 17 changes in their form of government.

## Crossword By Eugene Sheffer

|                     |                      |                 |                     |                    |
|---------------------|----------------------|-----------------|---------------------|--------------------|
| <b>ACROSS</b>       | 1 Unconscious state  | 41 Fate         | <b>DOWN</b>         | 16 Abbr. on map    |
| 5 British air arm   | 8 Merganser          | 12 Inland sea   | 13 Wrath            | 14 Be concerned    |
| 15 The May apple    | 17 Sicilian city     | 18 Weather word | 19 Temper (colloq.) | 21 Tear            |
| 24 Greenland Eskimo | 25 Beaver structures | 28 Dry          | 30 Asian festival   | 31 Sicilian sorrel |
| 34 Goddess of peace | 35 Sooner than       | 36 Denary       | 37 Jewish month     | 38 Being           |
| 39 Droop            |                      |                 |                     |                    |

|    |    |    |    |    |    |    |    |    |    |
|----|----|----|----|----|----|----|----|----|----|
| 2  | 3  | 4  | 5  | 6  | 7  | 8  | 9  | 10 | 11 |
| 12 |    |    | 13 |    |    |    | 14 |    |    |
| 15 |    |    | 16 |    |    |    | 17 |    |    |
| 18 |    |    |    |    | 19 | 20 |    |    |    |
| 21 | 22 | 23 | 24 |    |    |    |    |    |    |
| 25 | 26 | 27 | 28 | 29 |    | 30 | 31 | 32 |    |
| 33 |    |    | 34 |    |    |    | 35 |    |    |
| 36 |    |    | 37 |    |    |    | 38 |    |    |
|    | 39 | 40 |    | 41 | 42 |    |    |    |    |
| 43 | 44 |    | 45 |    | 46 | 47 | 48 | 49 |    |
| 50 |    |    | 51 | 52 | 53 |    |    |    |    |
| 54 |    |    | 55 |    | 56 |    |    |    |    |
| 57 |    |    | 58 |    | 59 |    |    |    |    |

Answer to yesterday's puzzle:  
 GASP ALP ACER  
 MULE LIL MOLE  
 ARAL ADA AMID  
 NAPIER CUSP  
 COMPASSION  
 ALCAN ATE LIE  
 LOON TOE MESA  
 ELM MEL OUSEL  
 COMANTONS  
 VALES LESION  
 BONE ILE ERLE  
 EDDA LEA LOLA  
 LEIST ERN SNAP

## GOREN BRIDGE

**BY CHARLES H. GOREN  
AND OMAR SHARIF**  
© 1978 by Chicago Tribune

Both vulnerable. South deals.

**NORTH**  
 ♠ A Q 7  
 ♥ 9 3  
 ♦ 7 4 3  
 ♣ Q J 9 6 3

**WEST** ♠ 5 4     **EAST** ♠ 10 9 6 3  
 ♥ K Q 10 7 4     ♥ 8 6 2  
 ♦ 8 5     ♦ K Q J 9 2  
 ♣ K 8 4 2     ♣ 5

**SOUTH** ♠ K J 8 2  
 ♥ A J 5  
 ♦ A 10 6  
 ♣ A 10 7

The bidding:  
 South West North East  
 1NT Pass 3NT Pass  
 Pass Pass  
 Opening lead: King of ♠.

stating the facts.

"Observe that South beat himself. He did not need two heart tricks for his contract, and three club tricks would have sufficed. Taking these facts into account, the contract could not be defeated.

"South should have won the ace of hearts at trick one! He enters dummy with the queen of spades and takes the club finesse. Let us assume that West holds off. When declarer leads another club, East shows out, so declarer rises with the ace and continues the suit to force out the king. West has no counter. Nothing can stop declarer from taking four spade tricks, one heart, one diamond and four clubs, for an overtrick. We ask that the case be dismissed."

**CRYPTOQUIP** 3-8

GHJEXK—GXGJPNXGG TCTYXKG  
 HYPNHTCPX ECPPXNYG

Yesterday's Cryptoquip—VINTAGE WINES FINALLY DEGENERATED INTO AWFULLY SOUR VINEGAR.  
 © 1978 King Features Syndicate, Inc.  
 Today's Cryptoquip clue: J equals M

The Cryptoquip is a simple substitution cipher in which each letter used stands for another. If you think that X equals O, it will equal O throughout the puzzle. Single letters, short words, and words using an apostrophe can give you clues to locating vowels. Solution is accomplished by trial and error.

## TV Log

**WNCN-TV — Ch. 9**

|                    |                        |
|--------------------|------------------------|
| WEDNESDAY          | 1:00 Young and Rubicam |
| 8:00 ACC           | 1:30 World Turns       |
| 8:00 Return        | 2:30 Guiding Light     |
| 9:00 Movie         | 3:30 All in the Family |
| 11:00 News         | 4:00 Winners Go        |
| 11:30 Movie        | 4:30 Rascals           |
|                    | 5:00 Gulligans         |
| THURSDAY           | 5:30 Brady Bunch       |
| 6:00 Carolina      | 6:00 9 Alive News      |
| 8:00 Mornu         | 6:30 News              |
| 9:00 Kangaroo      | 7:00 Crosswits         |
| 10:00 Muzartne     | 7:30 Rookies           |
| 11:00 Price Right  | 8:00 Julie             |
| 11:30 Love of      | 9:00 Hawaii Five O     |
| 11:55 Paul Harvey  | 11:00 News             |
| 12:00 9 Alive News | 11:30 Movie            |
| 12:30 Search For   |                        |

**WITN-TV — Ch. 7**

|                   |                    |
|-------------------|--------------------|
| WEDNESDAY         | 10:30 Squares      |
| 7:00 Adam 12      | 11:00 Fortune      |
| 7:30 Truthor      | 11:30 Knock Out    |
| 8:00 Circus       | 12:00 News Noon    |
| 9:00 Black Sheep  | 12:30 Gonia Show   |
| 10:00 Policewoman | 1:00 Rich Poor     |
| 11:00 News        | 1:30 Our Lives     |
| 11:30 Tonight     | 2:00 Doctors       |
| 1:00 News         | 3:00 Another World |
|                   | 4:00 Bewitch       |
| THURSDAY          | 4:30 Virginia      |
| 5:00 Arthur Smith | 6:00 News          |
| 6:00 Almanac      | 6:30 NBC News      |
| 7:00 Today        | 7:00 Adam 12       |
| 7:25 News         | 8:00 Nashville     |
| 7:30 Today        | 8:00 C.H.I.P.S.    |
| 8:25 News         | 9:00 James at 16   |
| 8:30 Today        | 10:00 Class of 55  |
| 9:00 Griffin      | 11:00 News         |
| 10:00 Santoro     | 11:30 Tonight      |
|                   | 1:00 News          |

**WCTI-TV — Ch. 12**

|                  |                   |
|------------------|-------------------|
| WEDNESDAY        | 11:30 Family      |
| 7:00 Joker's     | 12:00 Noon        |
| 7:30 Price       | 12:30 Ryan's      |
| 8:00 8 Enough    | 1:00 Children     |
| 9:00 Angels      | 2:00 Doc Lyle     |
| 10:00 Starkey    | 3:00 Hospital     |
| 11:00 Hartman    | 4:00 Mickey Mouse |
| 11:30 Police     | 4:30 Star Trek    |
| 2:00 News        | 5:00 News         |
| THURSDAY         | 5:30 Liar's       |
| 5:55 Tidings     | 7:00 Joker's      |
| 6:00 PTL Club    | 7:30 Gonia Show   |
| 7:00 America     | 8:00 Kuller       |
| 7:25 News        | 8:30 Fris         |
| 7:30 America     | 9:30 Muller       |
| 8:25 News        | 9:30 Special      |
| 9:00 Donahue     | 10:00 Barretta    |
| 10:00 Douglas    | 11:00 Hartman     |
| 11:00 Happy Days | 11:30 Starsky     |
|                  | 2:00 News         |

**WUNK-TV — Ch. 25**

|                  |                  |
|------------------|------------------|
| WEDNESDAY        | 1:00 Word Shop   |
| 7:00 Ebony       | 1:15 Inside      |
| 7:30 Report      | 1:40 Liberty     |
| 8:00 Nova        | 2:00 Mathematics |
| 9:00 Performance | 2:30 Sully       |
| 10:30 Book Boat  | 2:30 Art         |
|                  | 3:00 Count       |
| THURSDAY         | 3:30 Science     |
| 8:30 Factory     | 4:00 Sesame St   |
| 9:00 Sesame St   | 5:00 Mr. Rogers  |
| 10:00 Contract   | 5:30 Elect. Co.  |
|                  | 6:00 Zoom        |
| 10:20 Metric     | 6:30 Count       |
| 10:40 Fiction    | 7:00 Conference  |
| 11:00 Word Shop  | 7:30 Report      |
| 11:15 Ripples    | 8:00 Classic     |
| 11:30 Art        | 9:00 Advocates   |
| 12:00 Showout    | 10:00 Theatre    |
| 12:30 Elect Co   |                  |

**Pitt**  
DOWNTOWN

ALL OF THE EXCITEMENT OF THE AWARD WINNING BEST SELLING BOOK!

**THE BLACK PEARL**

THE DEVIL DEWON OF THE DEEP

SILBERT ROLAND & CARL ANDERSON  
 PRODUCED BY JAMES CLEGGON

SHOWS 7:15-9:00  
 NEXT "JULIA"

**Buccaneer MOVIES 1-2**

"Loose, vulgar, funky and very funny, Pryor gobbles up his triple part like a happy hog let loose in a garden."

**RICHARD PRYOR**  
**WHICH WAY IS UP?**

Lonette McKee Margaret Avery

PG PARENTAL STRONG CAUTION REQUIRED  
 SHOWS MON.-FRI. 7:00-9:00 SOON! "THE FURY"

**Now Showing**  
 1:15-3:15-5:15  
 7:15-9:15

**Henry Winkler  
 Kim Darby**  
**THE ONE AND ONLY**  
 Ends Thursday  
 Shows 1:35-3:35-7:35

**Only one doctor at Boston Memorial Hospital can save your life. But first she's got to save her own.**

**GOMA**

STARTS FRIDAY

GENEVIEVE BUJOLD  
 MICHAEL DOUGLAS  
 ELIZABETH ASHLEY-RIPTORN  
 and RICHARD WIDMARK et al.

FROM THE #1 BEST SELLING SUSPENSE THRILLER

MGM United Artists  
 PANAVISION METROCOLOR  
 PG PARENTAL STRONG CAUTION REQUIRED

**264 Playhouse**  
**INDOOR THEATRE**  
 LOCATED 646 WEST OF GREENVILLE ON U.S. 364 FARMVILLE, N.C.

Showing Only The Finest in Adult Entertainment

**ENDS TONIGHT**

**TEENAGE Pony Girls**

Starring  
 MAUREEN KELLY DIANE BAXTER  
 SUSAN CRITZ MARY PEARSON

**RATED X**  
 XXX Valid ID Required  
 Doors Open 5:45 Showtime 6:00  
 Call For Showtime Anytime **756-0848**

**Mill Outlet Clothing**  
 HWY. 264 BY PASS (ACROSS FROM NICHOLS)

**Men's Knit Slacks \$9.99**

**Men's Coveralls \$13.98**

**Men's Sport Coats \$19.95**

**Ladies Slacks \$5.99**

All Men's & Ladies  
**Sweaters 30% OFF**

Large Selection of Men's & Women's Wrangler Sportswear.

OPEN MON. THURS. 9:30-6:00  
 FRIDAY 9:30-8:00 SAT. 9:30-6:00

**WINNER OF 5 ACADEMY AWARD NOMINATIONS!**  
**"ONE OF THE BEST PICTURES OF THE YEAR"**  
 TIME MAGAZINE

**The Godbye Girl**

PG PARENTAL STRONG CAUTION REQUIRED  
 SHOWS MON.-FRI. 7:00-9:00 SOON! "THE FURY"

**PLAZA Cinema 1&2**  
 PITT-PLAZA CENTER • 756-0088

**ENDS TOMORROW!**  
**CHEER ONE ON ONE MORE TIME!**

**ONE ON ONE**  
 The story of a winner.

PG PARENTAL STRONG CAUTION REQUIRED  
 SHOWS 7:05 & 9:00 FRI. "THE MANITOU"

**PARK UPTOWN GREENVILLE**  
 752-7649

**3RD BIG WEEK!**  
**"SEMI-TOUGH"**  
 United Artists

•BURT REYNOLDS•  
 •KRIS KRISTOFFERSON•  
 SHOWS MON.-FRI.  
 7:00 & 9:00 P.M.

**BIG HITS COMING!**  
 •THE CHOIR BOYS•  
 •DEATH FORCE•  
 •CONVOY•

GRADE A WHOLE  
**FRYERS**

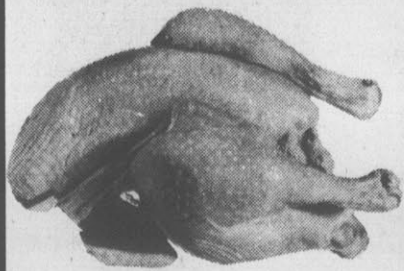

**37**<sup>c</sup>  
Lb.

**HARRIS**

SUPER MARKETS, INC.

"Where Shopping Is A Pleasure"



PRICES GOOD THURS. THRU SAT.

Memorial Dr. — N. Greene St. — Tenth St. — Main St. Bethel. 1104 W. Third St. — Ayden & Tarboro

IT'S SALAD TIME

LARGE CRISP

**LETTUCE 3** Heads For **\$1<sup>00</sup>**

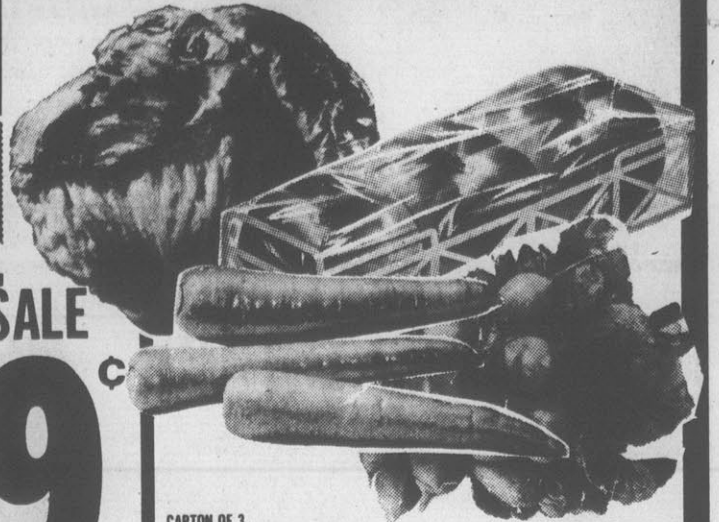

CARTON OF 3 **TOMATOES** 3 PKGS. \$1<sup>00</sup> FOR

CELLO **CARROTS** 4 PKGS. \$1<sup>00</sup> FOR

CELLO **RADISHES** 2 PKGS. 29<sup>c</sup> FOR

FRESH PORK  
**PICNICS**

LB. WHOLE

**58**<sup>c</sup>

DINNER BELL

WHOLE OR HALF

**PORK LOIN**

SLICED FREE

LB. **99**<sup>c</sup>

FRESH LITTLE PIG SALE

WHOLE OR HALF PIG

40/70 LB. FRESH SIDES

**79**<sup>c</sup> LB.

FRESH SHOULDER

**79**<sup>c</sup> LB.

**59**<sup>c</sup> LB.

Fine For Bar-B-Queing.

FRESH HAMS

**99**<sup>c</sup> LB.

KRAFT **BAR-B-QUE SAUCE**



Plain 18 Oz.

**59**<sup>c</sup>

**CHUCK STEAK**

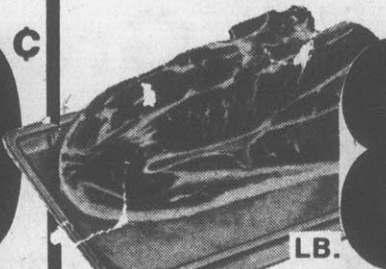

LB.

**89**<sup>c</sup>

WESTERN **RIB STEAK**



LB.

**\$1<sup>43</sup>**

MADERITE **BREAD**

1 1/2 LB. LOAVES

**\$1<sup>00</sup>** 3 For

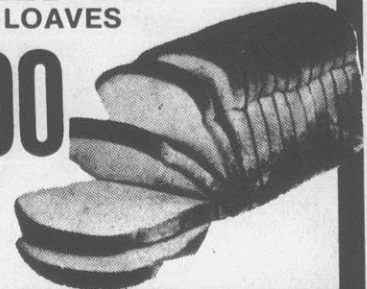

**WESSON OIL**



48 Oz.

**\$1<sup>79</sup>**

WESTERN FULL CUT BONE-IN **ROUND STEAK**

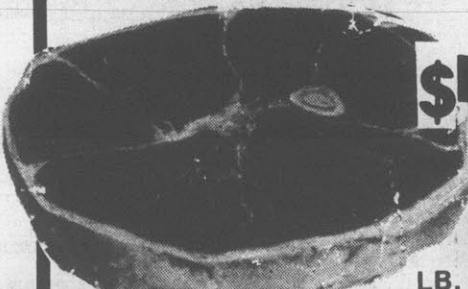

LB.

**\$1<sup>09</sup>**

**T-BONE STEAK**

**\$1.49** LB.

**SIRLOIN STEAK**

**\$1.49** LB.

**R.C. COLAS**

8-Pak

**\$1<sup>19</sup>**



KRAFT **FRENCH OR 1000 ISLAND DRESSING**



2 For

**89**<sup>c</sup> 8 Oz.

Old McDonald Breakfast Supreme **SAUSAGE**.....Lb. **79**<sup>c</sup>

Salt **SIDE MEAT**.....Lb. **79**<sup>c</sup>

Jamestown **HUNGRY 8 FRANKS**....Lb. **89**<sup>c</sup>

Smithfield **SMOKED SAUSAGE** 10 Lb. Box **\$7<sup>99</sup>**

SMITHFIELD

**SLICED BACON**

12 Oz. Pkg.



**99**<sup>c</sup>

HUNTS KETCHUP.....32-Oz. Size **59**<sup>c</sup>

PUREX WASHING POWDER.....42 Oz. **89**<sup>c</sup>

APRIL SHOWERS PEAS.....3 303 Cans **89**<sup>c</sup>

MOUNT OLIVE FRESH KOSHER DILL STRIPS..... **69**<sup>c</sup>

FIELD TRIAL DOG FOOD..... **\$3.29**

TROPI-CA-LO ORANGE OR GRAPE DRINK.....Half Gallon **59**<sup>c</sup>

ARMOUR TREET LUNCHEON MEAT.....12 Oz. **89**<sup>c</sup>

DUNCAN HINES YELLOW, BUTTER RECIPE, OR LEMON

**CAKE MIX**



**59**<sup>c</sup>

RED & WHITE

**SALAD DRESSING**



Quart

**79**<sup>c</sup>

FRENCH'S

**INSTANT POTATOES**

6 1/2 Oz.

**39**<sup>c</sup>



KEEBLER

**TOWNHOUSE CRACKERS**

16 Oz.

**79**<sup>c</sup>



**DAIRY SPECIALS**



PILLSBURY HUNGRY JACK BUTTERMILK BISCUITS

5 Ct. **5 For \$1<sup>00</sup>**



KRAFT AMERICAN SINGLES **99**<sup>c</sup> 12 Oz.



PILLSBURY BUTTERMILK BISCUITS **10**<sup>c</sup> 6 Ct.



1/4's KRAFT PARKAY MARGARINE **2 For 89**<sup>c</sup>

SAVE ON SMITHFIELD SANDWICH MEAT SALE

- 8 Oz. All Meat or All Beef Bologna.....59<sup>c</sup> Pkg.
- 8 Oz. Luncheon Meat.....69<sup>c</sup>
- 8 Oz. Pickle & Pimento Loaf.....69<sup>c</sup>
- 8 Oz. Salami.....69<sup>c</sup>
- 8 Oz. Honey Loaf.....69<sup>c</sup>
- 8 Oz. Pizza Loaf.....89<sup>c</sup>
- 8 Oz. New England Loaf.....89<sup>c</sup>
- 8 Oz. Souse Loaf.....59<sup>c</sup>
- 8 Oz. Chopped Ham.....\$1.29
- 6 Oz. Cooked Ham.....\$1.29
- 6 Oz. Smithfield Loaf.....\$1.09

Save Extra 11<sup>c</sup> with coupon on Page 29 of today's newspaper.

SNOWDRIFT

**SHORTENING**

**\$1<sup>29</sup>**

3 Lb.



**FROZEN FOOD SPECIALS**



GREEN GIANT CORN-ON-THE-COB 3 in. Nibblers **69**<sup>c</sup>



MORTON FAMILY PAK DOUGHNUTS (Glazed) 12 Oz. **79**<sup>c</sup>



COUNTRY FRESH ICE MILK Vanilla, Chocolate, Strawberry **69**<sup>c</sup>



MORTON COUNTRY TABLE DINNERS 15 Oz. **69**<sup>c</sup>

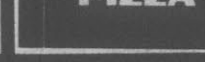

MORTON PIE CRUST 3 2 Pak **\$1<sup>00</sup>** For



FROZEN FRENCH FRIES 2 Lb. **49**<sup>c</sup>



CHEF-BOY-AR-DEE PIZZA Hamburger, Pepperoni, Sausage, Cheese 13 Oz. **79**<sup>c</sup>

KEEBLER

**VANILLA WAFERS**

12 Oz.



**59**<sup>c</sup>

**PUREX BLEACH**

**69**<sup>c</sup> Gal.



FROZEN PIZZA

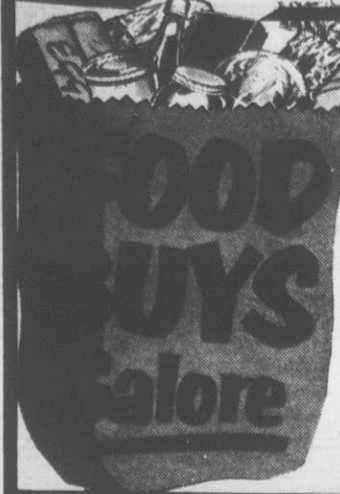

# Compare Our Prices

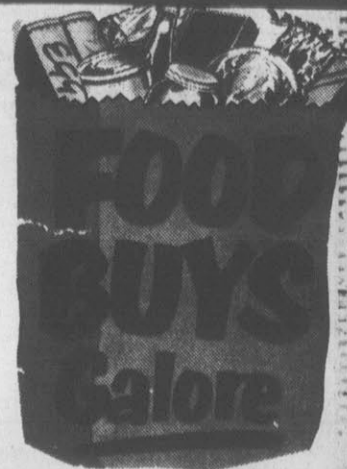

Compare the prices in this ad against other ads and see why your best food buy is at Overton's. As you shop notice the many bright red everyday low price tags on our shelves—you can save a lot on your food bill just shopping these tags. Also notice our meat prices in our 168 ft. of meat cases. They're Greenville's lowest. Overton's offers Greenville's best meats, Greenville's freshest produce, and the best service you have ever seen—at Overton's we'll treat you like Royalty! Come see—There is a difference. Give us a call on Dial-A-Special 758-1511. Bigger, Better Food Buys.

## BIGGER, BETTER FOOD BUYS

Morrell Pride First Cut



Center Cut

**CHUCK ROAST** **68¢** LB.

JOHN MORRELL

Morrell Pride T-Bone Or Sirloin

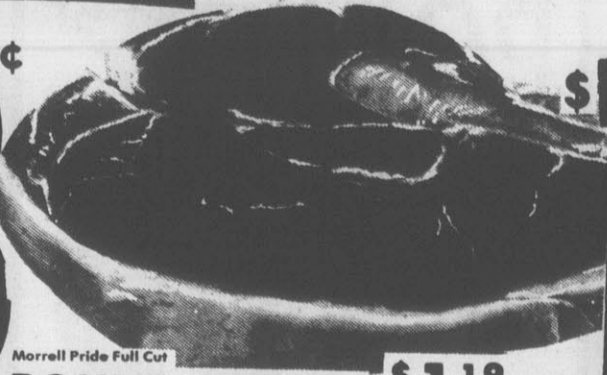

Morrell Pride Full Cut

**ROUND STEAK** **148¢** LB.

Morrell Pride Shoulder

**ROAST** **\$1.09** LB.

Sliced 7-9 Chops

**1/4 PORK LOIN** **\$1.39** LB.

Smithfield Or Gwaltney

**BACON** **\$1.09** 12 Oz. Pkg.

Gwaltney Hot Or Mild

**SAUSAGE** **99¢** Lb. Roll

Grade A Whole



**Fryers** **37¢** LB.

Overton's Finest



**Ground Beef** **89¢** LB. (3 Lb. Pkg. Or More)

PRICES EFFECTIVE WED.-SAT.

**Charmin Tissue** **68¢** 4 Roll Pkg.



Campbell's Chicken Noodle **SOUP** **18¢** 10 Oz. Can Limit 2

**OVERTON'S INC SUPERMARKET**

3rd AND JARVIS ST.

QUANTITY RIGHTS RESERVED NONE SOLD TO DEALERS

**10 Lb. Specials Of The Week**

|                          |         |
|--------------------------|---------|
| Ground Beef Patties..... | \$9.90  |
| Pork Chops .....         | \$12.90 |
| Spare Ribs .....         | \$12.90 |
| Neck Bones .....         | \$4.90  |
| Smoked Sausage .....     | \$8.90  |
| Hog Chitterlings .....   | \$4.90  |

Folger's Flaked **COFFEE** **\$2.49** 13 Oz. Can



**Bounty Paper Towels** **48¢** Giant Roll Limit 2

Breyers All Natural **YOGURT** **4/\$1.00** 8 Oz. Cup

White House **APPLE SAUCE** **3/\$1.00** 303 Can

**Pepsi Cola** **88¢** 16 Oz. Carton Of 8 Plus Deposit

CLIP THIS COUPON With Coupon



Without Coupon 1.18 Expires March 11 Limit 1 Per Customer

**Bama Apple Jelly** **69¢** 2 Lb. Jar

**Creamette** **5/\$1.00** Vermicelli, Macaroni, Or Spaghetti 7 Oz.

**Juicy Lemons** **69¢** Dozen

**White Potatoes** **\$2.99** 50 Lb. Bag

Zesta Saltine Crackers **68¢** 2 Lb. Box

CLIP THIS COUPON With Coupon



Without Coupon 98¢ Limit 1 Expires March 11.

Lipton Family Size **TEA BAGS** **88¢** 24 Ct. Pkg.

**White Grapefruit Each** **10¢**

**Rutabagas Lb.** **10¢**

**Yellow Onions Lb.** **10¢**

**Crisco Shortening** **\$1.58** 3 Lb. Can

**Hunt's Ketchup** **58¢** Qt. Jug

CLIP THIS COUPON With Coupon



Without Coupon 88¢ Limit 1 Per Customer Expires March 11

**Green Cabbage Lb.** **10¢**



**Cheer Detergent** **98¢** Giant Box

CLIP THIS COUPON With Coupon



Without Coupon \$1.28 Expires March 11 Limit 1

# Belk Tyler

SUPPLEMENT TO: THE DAILY REFLECTOR,  
GREENVILLE, N.C., WEDNESDAY, MARCH 8



## Exciting Spring Sale



**SALE STARTS THURSDAY, MARCH 9  
IN GREENVILLE...BIG SALE ENDS  
SATURDAY, MARCH 18**

SHOP MON. THROUGH WED. AND SAT. 10 A.M. 'TIL 6 P.M.,  
THURS. AND FRI. 10 A.M. 'TIL 9 P.M. PHONE 758-2176

**An Exciting Look In Shirts  
and Skirts at \$3 and \$4 Off**

The skirt is 100% polyester poplin. In smashing  
wardrobe-making colors of blue, camel and  
green. The shirt is softly striped and delicately  
touched with lace around bib and cuffs.  
A look for spring. Sizes 8 to 18.

Your Choice  
Regular 16.00 and 17.00 **12.88**



# Exciting Spring Sale

Soft Looks In Blouses  
At a Savings of 4.12

Your Choice, Regular 17.00 **12.88**

Two smart styles in long sleeve polyester/cotton blouses. The blouson in plaids and stripes. The classic plaid shirt with a delicate touch of lace. Great looks for spring. Sizes 8 to 18.

The Fashion Look In Slacks  
Now Reduced 6.00 and 7.00

Your Choice, Regular \$22 and \$23 **15.88**

Choose from the stylish fly front polyester/cotton twill pant in blue, pink and navy. Or, the polyester/ rayon chinos in khaki, black and white. Great looks at great low prices. Sizes 8 to 18.

Super Savings On A Large  
Group Of Spring Dresses

Regular 26.00 **19.88** Regular 38.00 **34.88**

Soft pastels portray the feeling of spring in these long sleeve dresses. Of easy-care polyester or polyester blends. One-piece and jacket dresses. Junior, misses and half sizes.

## Dress Handbags on Sale!

Save Up To 6.12  
Regular \$18 to \$21 **14.88**

Quality and styling for the look that says today. Polyurethane handbags in all your favorite spring colors with high fashion styling.

## Sun-Sensor® Sunglasses

Save Up To 8.12  
Regular \$12 to \$15 **6.88**

Sunglasses that change with the sun. Metal and plastic frames. The look for spring at super low prices. Lenses are impact-resistant.

## Pierced Earrings on Sale!

Save Up To 5.00  
Regular \$3 to \$5 **2 for 5.00**

Hypo-allergenic earrings in 72 incredible styles. Gold or silver tones and a rainbow of colors.

## Sale! Stylish Silk Scarves

Save Up To 6.12  
Regular \$4 to \$10 **3.88**

Silk...the fashion fabric of the year. And what an unbelievable selection of solids and prints in this elastic and wrinkle-resistant material.

## Heiress Hosiery-20% Off

Regular \$1 to \$3 **80¢ to 2.40**

Excellent quality, great fit and colors to please discriminating customers...hosiery from Heiress.



# Exciting Spring Sale

Adorable and on Sale! Girl's  
Skirt and Shawl Sets by 'BugOff'

Regular 12.00 **9.88**

She'll be cute as a picture in our floral print skirt and shawl sets. Choose from two and three tiered skirt styles. Sizes 4 to 6X.

**A. Sale! Sassy Styling In  
Girl's Dress Shoes**

Regular 12.00 **9.60**

The perfect shoe for dress-up this spring. In black, navy and white. Sizes 8 1/4 to 4 Narrow and Medium. Shop now and really save.

**B. Save on Easter Dressing In  
Girl's T-Strap Dress Shoes**

Regular 12.00 **9.60**

The 'Tee-Ring' shoe with dress appeal and crepe sole for great comfort. In black and red. Sizes 12 1/2 to 4 Narrow and Medium.

**C. Save 2.60 on The Wedge Look  
For Girls This Spring**

Regular 13.00 **10.40**

Open-toe and heel in this smartly styled T-wedge. With a dressy low wedge heel. She'll love it! Sizes 12 1/2 to 4 Narrow and Medium.





**Slacks With Today's Look  
Just For Her From 'BugOff'**

Regular 12.00 **9.88**

She wants to keep up with today's fashion scene, too. And you'll find a terrific selection of slacks in all the latest styles and colors. Lightweight fabrics for spring. Sizes 4 to 6x and 7 to 14.

**Perfect Spring Toppings  
In Girl's 'BugOff' Tops on Sale!**

Regular 7.50 **5.88**

It's tops galore! Stripes, solids and prints in a rainbow of spring colors. All soft, pretty and definitely feminine. The look for today in tops for her. Sizes 4 to 6X and 7 to 14, S,M,L.

# Belk Tyler

# Exciting

# Sa

A. Up-Beat Shoe Fashion At  
An Exciting 4.00 Savings!

Regular 20.00 **16.00**

Slip into this comfortable sandal and watch the world watching you. Straps that criss-cross your toes enticingly. In camel and navy. A look that says spring.

B. Save 4.40 on Wedge Sandals  
As Open As All Outdoors

Regular 22.00 **17.60**

You'll cool your heels and toes in these spring casual sandals known as the 'Carolina'. With sliplast construction for super comfort. In white, black, bone and navy. Trimmed with a touch of gold.



# g Spring Sale

C. Towering Wedges With  
A Sexy Ankle Tie at 4.20 Off!

Regular 21.00 **16.80**

Attention all ankle-watchers...sassy wedge sandals with a sexy ankle tie. Cool fabric sits on a soaring heel with a comfortable cushion insole. In brown, navy and red. Great looks at a great low price. It's something to get excited about!



D. Save and Play It Cool In  
These Sassy Little Sandals

Regular 10.00 **7.88**

Low heel and cushion insole provide all the comfort you need, plus the benefit of great styling. Cool look for spring in black patent, plus white and navy calf.

E. Cool and Breezy Savings on This  
Ladies' Stripper Sandal

Regular 8.00 **5.88**

A nude look to show off your pretty feet. With comfort and style galore. Padded sole for ease of walking. In black patent, white and navy calf. Great low prices!



C.

D.

E.



## Exciting Spring **Sale**

### Handsome Styling In Boy's Jeans and Dress Slacks

Regular 8.00 **6.44**

Jeans and slacks by 'Match Me'. Fashion jeans in navy, brown, green, maize and tan. Tailored dress slacks in smart solids and pleasing plaids. Sizes 4 to 7, regular and slim.

### Knit Shirts Team-Up Great With Slacks

Regular 6.00 **4.88**

Shirts by 'Match Me' coordinate with slacks and jeans for boys. Choose from stylish solids and stripes. Short sleeves for the spring. Sizes 4 to 7.

### Sport Shirts For Your Active Young Man

Regular 7.00 **5.88**

Machine washable polyester/cotton makes your life easier. Short sleeve knit shirts in solids and stripes are in all the colors he'll love. Sizes 8 to 20.

**Sale! Boy's Striped Vested Suits**

Save 5.12, Regular 35.00 **29.88**  
Single-breasted suits in stylish stripes. 100% polyester for easy-care. In blue and tan. Great look for spring. Sizes 8 to 18.

**Sale! Boy's Stylish Vested Suits**

Reg. 42.00 and 45.00 **35.88** Reg. 48.00 and 50.00 **39.88**

Solids and stripes look great in this three-piece suit for boys. Handsomely styled. In blue, tan, navy and green. Sizes 8 to 12 and 14 to 20.

**Smart Stripes In Boy's Shirts**

Regular 7.00 **5.88**

Permanent press shirts with banded spread collar. Tapered to fit just right. Of easy-care polyester/cotton. Sizes 8 to 20.

**Slacks For Dressy Occasions**

Regular 9.00 and 10.00 **6.88** and **7.88**

100% woven polyester make these great looking slacks machine washable. In spring colors of light blue, green, maize, navy and brown. Sizes 8 to 20.

**Boy's Fancy Slacks on Sale!**

Regular 10.00 and 11.00 **7.88** and **8.88**

Slacks in neat fancy patterns to look great with a blazer. In cool easy-care polyester/cotton. Sizes 8 to 12 and 14 to 20.

**Sale! Handsome Shoes For Boys**

Save 2.80, Regular 14.00 **11.20**  
Dressy shoes for that total look. Slip-on style for long wearing comfort. In black with a touch of gold trim. Sizes 12 1/2 to 4, C and D.

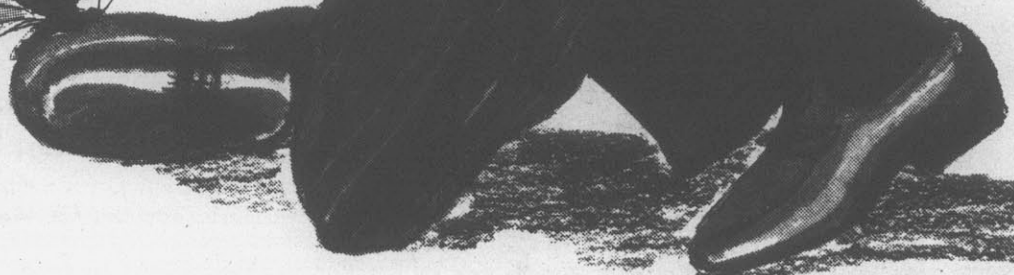



## Exciting Spring Sale

**A Classic... Men's Vested  
Polyester Gabardine Suits**

Regular 100.00 **79.88**

Timeless tailoring, faultless in elegance and craftsmanship.  
The look for spring. In navy, camel and blue. Sizes 38 to 48  
in regulars and longs.

**Save Up To 6.12 on Men's  
Stylish Woven Dress Shirts**

Regular \$12 to \$14 **7.88**

Famous national shirt brand at a greatly reduced price. Short  
sleeve Kent model in white-on-white, tone-on-tone and stripes.

**Save 5.40 and Step In Style  
With Men's Slip-On Shoes**

Regular 27.00 **21.60**

Soft leather handsewn gore slip-on shoe. Handsomely styled  
for today's fashion conscious man. In black and brown.



**Spring Brings Sporty Shirts  
For Men at a Great Price!**

Regular 11.00 **8.88**

Short sleeve knit shirts in smashing solids and stripes. Easy-care, easy wearing 100% Durene<sup>®</sup> cotton. They can be yours now at a super low price.

**Handsome Tailoring In Men's  
Dress Slacks Are a Bargain!**

Regular 16.00 **12.88**

Andhurst deluxe tailoring brings you outstanding comfort and fit in this heather oxford dress slack. Choose from five great colors: blue, tan, grey, green and salmon.

**Terrific Savings Now  
On Hanes<sup>®</sup> Underwear**

Regular 5.29 and 5.69 **3.22**

Comfortable 100% cotton underwear at an unbelievably low, low price. Briefs and T-shirts in white. Shop now and really save. Brief sizes 38 to 42, T-shirts-S-M-L-XL.

**Soft, Luxurious Men's  
Solid Crew Socks at 20% Off!**

Regular 1.25 **1.00**

Anti-static turbo high bulk Orlon<sup>®</sup> crew socks. Soft, luxurious and easy-wearing. In a galaxy of go-with-anything colors and a choice of sizes 10 to 13.

**Belk Tyler**



**Save 20% On Our Spring  
Fabrics By Burlington**

Regular 2.49 to 5.00 yd. **1.99 to 4.00** yd.

You'll find loads of lovely spring colors in knits and woven fabrics. Prints, checks, plaids and solids. Now you can really sew and save for spring!

**Make It Yourself With  
Red Heart Knitting Yarn**

Regular 1.39 **88¢**

The look of homemade is a special look and one that is always treasured. With Red Heart Knitting Yarn you're guaranteed a great start. Shop now and save.

**'The Super Book' Photo  
Album For Your Memories**

Regular 12.00 **5.88**

Forty pages to fill with your treasured pictures. Each photo is permanently protected with a clear vinyl covering. With Magic Cling. For all size photos.



**Exciting Spring  
Sale**

# Kroger Sav-on super savers

Supplement to the DAILY REFLECTOR and  
REFLECTOR SHOPPER'S GUIDE Wednesday,  
March 8, 1978.

CLIP THESE COUPONS  
and  
**SAVE!**

**OPEN 7 DAYS A WEEK  
7 AM till MIDNIGHT**  
600 Greenville Blvd. Greenville, N.C.  
ADVERTISED ITEM POLICY

Each of these advertised items is required to be readily available for sale in each Kroger Sav-on Store, except as specifically noted in this ad. If we do run out of an advertised item, we will offer you your choice of a comparable item, when available, reflecting the same savings or a raincheck which will entitle you to purchase the advertised item at the advertised price within 30 days.

COPYRIGHT 1976 KROGER SAV-ON. WE RESERVE THE RIGHT TO LIMIT QUANTITIES.  
PRICES EFFECTIVE THRU MARCH 11,  
1978 IN GREENVILLE, N.C.

**OVER  
30,000  
LOW PRICES  
ALL UNDER  
ONE ROOF**

VICKS  
**Nyquil**



6 OZ. **1.18**

NIGHTTIME COLD MEDICINE

LOVELY  
**Air Ferns**  
REGULAR 1.99

**99c**  
SALE PRICE



SHAVING CREAM  
**Barbasol**  
THE BEARD BUSTER

2 <sup>11 OZ. CANS</sup> **88c**

32 OZ. RETURNABLE  
**Coca Cola**  
6 <sup>32 OZ. BTLS.</sup> **1.29**  
PLUS DEP.

LIMIT 1 WITH COUPON AND 7.50 PURCHASE. SUBJECT TO STATE & LOCAL TAXES. COUPON GOOD THRU MARCH 11, 1978 IN GREENVILLE, N.C. STORE ONLY.

700

VALUABLE COUPON

CLOVER VALLEY  
**Margarine**

1-LB. QTRS.

**19c**

LIMIT 2 WITH COUPON AND 7.50 PURCHASE. SUBJECT TO STATE & LOCAL TAXES. COUPON GOOD THRU MARCH 11, 1978, IN GREENVILLE, N.C. STORE ONLY.

701

VALUABLE COUPON

US NO. 1 FLORIDA  
**Juice Oranges**

5 <sup>LB. BAG</sup> **78c**

LIMIT 2 WITH COUPON AND 7.50 PURCHASE. SUBJECT TO STATE & LOCAL TAXES. COUPON GOOD THRU MARCH 11, 1978 IN GREENVILLE, N.C. STORE ONLY.

760

VALUABLE COUPON

3 LB. COUNTRY CLUB  
**Canned Ham**

**\$1.00 OFF!**

WITH THIS COUPON  
LIMIT 1 WITH COUPON AND 7.50 PURCHASE. SUBJECT TO STATE & LOCAL TAXES. COUPON GOOD THRU MARCH 11, 1978, IN GREENVILLE, N.C. STORE ONLY.

780



# Kroger Sav-on



DESERT FLOWER  
**Hand & Body Lotion**

8 OZ. SIZE

**79<sup>c</sup>**



**Barbasol Shaving Cream**

11 OZ. SIZE

**2 FOR 88<sup>c</sup>**



**Short & Sassy Shampoo**

7 OZ. SIZE

**88<sup>c</sup>**



SOLUTIONS FOR A MORE HEALTHY YOU



**drug** DEPT.

JOHNSON & JOHNSON  
TRIPLE SIZE

**Cosmetic Puffs**

**2 1<sup>00</sup>**  
100 COUNT BAGS



ALABASTER SERVING

**Pitcher .. 2 1/2 QT. 1<sup>19</sup>**

**Gerber Baby Sneakers**

**2<sup>49</sup>**



**Vicks Nyquil**

6 OZ.

**1<sup>18</sup>**

**JET X**

**Pressure Washer Kit**

REGULAR

**6<sup>49</sup>**

SALE PRICE

**4<sup>88</sup>**



**Final Net**

1 GALLON

REGULAR **9<sup>95</sup>**

SALE PRICE

**7<sup>88</sup>**

**Reach Toothbrushes**

**59<sup>c</sup>**



MULTI PURPOSE  
**Plastic Tables**

REGULAR

**3<sup>29</sup>**

SALE PRICE

**2<sup>88</sup>**

# Super Savers

OVER  
**30,000**  
LOW PRICES  
ALL UNDER  
ONE ROOF

BUCKET OF  
**Yuk**  
  
**99¢**

RUG  
**Yarn**  
  
**4.1<sup>00</sup>**  
FOR

BUY NOW FOR EARLY PLANTING FROM OUR  
**garden** DEPT.  
  
DECORATIVE  
**Air Ferns**  
REG. 1.99  
SALE PRICE **99¢**

PAPERMADE  
**Coffee Filters**  
REG. 69¢ - SALE PRICE  
**2 88¢**  
FOR

ASSORTED  
**Flower Bulbs**  
REG. 1.49  
SALE PRICE **99¢**  
PLASTIC  
**Azalea Pots**  
  
**4 1<sup>00</sup>**  
FOR  
PEAT  
**Strip Pots**  
  
PACK OF 36  
**79¢**

TWO QUART  
LUSTROWARE  
REFRIGERATOR  
BOTTLE **88¢**  
COATS & CLARKS  
**Yarn**  
  
**88¢**

REGULAR & PEANUT  
**M&M Candy**  
1-LB. BAG **1<sup>29</sup>**  
REVELL  
**Toy Models**  
• BLACK SHEEP AIRPLANE  
• BILLY CARTER PICK-UP  
**2<sup>88</sup>**

PRESTONE II  
**Anti-Freeze**  
1 GAL. - REG. 3.49  
SALE PRICE **2<sup>99</sup>**

**Kroger Sav-on...**

# Your Meat



**YOUR  
bakery store**

TOASTED COCONUT  
**Butter Creme  
Cake**

EA. **2<sup>98</sup>**

CHERRY  
**Coffee Cake .. 1<sup>29</sup>**

DELICIOUS  
**Cream Puffs .. FOR 2<sup>69</sup><sup>c</sup>**

FRESH BAKED  
**Apple Strussel  
Danish**

**2 FOR 49<sup>c</sup>**

USDA CHOICE CENTER-CUT  
**Round Steak**  
LB. **1<sup>18</sup>**

USDA CHOICE BONELESS BOTTOM  
**Round Steak . LB. 1<sup>68</sup>**

USDA CHOICE BONELESS TOP  
**Round Roast . LB. 1<sup>68</sup>**

USDA CHOICE  
Total Pkg. Wt. 5 lbs. or more **10<sup>88</sup>**  
(LB. \$2.18)

USDA CHOICE PLATE  
**Boiling Beef .. LB. 48<sup>c</sup>**

USDA CHOICE BEEF  
**Neck Bones ... LB. 78<sup>c</sup>**

FRESH BEEF (ANY SIZE PKG.)  
**Ground Round LB. 1<sup>28</sup>**

USDA CHOICE BEEF  
Whole Beef Cuts Packaged in  
Cryovac, Cut-Up & Wrapped Free!

|                            |                         |                       |
|----------------------------|-------------------------|-----------------------|
| USDA CHOICE                | 10/12 LB. AVG. WT.      | <b>1<sup>99</sup></b> |
| <b>Boneless Strip</b>      | LB.                     |                       |
| USDA CHOICE BONELESS       | 10/14 LB. AVG. WT.      | <b>1<sup>79</sup></b> |
| <b>Sirloin Butt....</b>    | LB.                     |                       |
| USDA CHOICE SEMI BONELESS  | 14/16 AVG. WT. LB. AVG. | <b>1<sup>79</sup></b> |
| <b>Strip .....</b>         | LB.                     |                       |
| USDA CHOICE WHOLE BONELESS |                         | <b>2<sup>99</sup></b> |
| <b>Beef Tenderloin</b>     | LB.                     |                       |
| USDA CHOICE WHOLE BONELESS | 10/13 LB. AVG.          | <b>2<sup>99</sup></b> |
| <b>Rib Eyes .....</b>      | LB.                     |                       |

**We Feature**

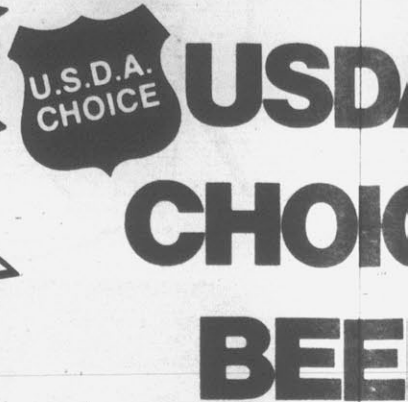

USDA CHOICE BONELESS  
ROUND OR

**Rump  
Roast ....**

FRESH  
**Ground  
Beef ... LB. 9<sup>99</sup>**

PORK NECK BONES, MAWS

**Pork  
Liver .. LB. 3<sup>99</sup>**

KWICK KRISP  
**Sliced  
Bacon .. 1-LB. PKG.**

HOLLY FARMS CUT-UP MIXED

**Fryer  
Parts .....**

# at Store

U.S.D.A. CHOICE

ature

DA U.S.D.A. CHOICE

ICE

EF

SS BOTTOM

158

ANY SIZE PKG.

98c

WS OR SLICED

38c

LB. PKG.

129

MIXED

48c

FRESH FROZEN

Baking Hens

LB. **48c**

HOLLY FARMS CHICKEN LIVERS OR

Gizzards ..... LB. **79c**

HOLLY FARMS LEG QUARTERS OR

Breast Qtrs. ... LB. **69c**

FROZEN

Turbot Fillets . LB. **1<sup>19</sup>**

ARMOUR

Pork Sausage LB. **89c**

KROGER MEAT OR BEEF

Dinner Franks LB. **1<sup>09</sup>**

KROGER MEAT, BEEF, GARLIC, OR THICK SLICED

Bologna ..... 12 OZ. PKG. **89c**

FRESH PICNIC STYLE

Pork Roast

LB. **68c**

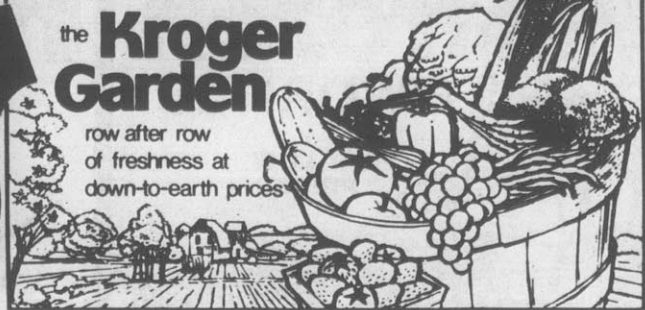

HOW TO BUY BULK PRODUCE

Select the exact fruits and vegetables you want. Buy as many or as few as you need, don't waste money by buying more than you can use. Buy Kroger Sav-On produce . . . always guaranteed crisp and fresh, at low, low prices.

FIRST OF THE SEASON FRESH, RED, RIPE

Strawberries

99c

FIRST of the season

US NO. 1 FLORIDA

Juice Oranges <sup>5 LB. BAG</sup> **78c**  
WITH COUPON ON FRONT AND \$7.50 PURCHASE

IMPORTED White Grapes LB. **99c**

FRESH Green Onions 5 FOR **1<sup>00</sup>**

RED RIPE Watermelon ... LB. **23c**

FRESH GREEN TOP Bunch Carrots 3 FOR **1<sup>00</sup>**

WASHINGTON STATE PEARS OR GOLD DELICIOUS Apples ..... LB. **49c**

SUN MAID Raisins ..... 15 OZ. BOX **99c**

U.S. NO. 1 Golden, Sweet Yams ..... LB. **27c**



# frozen FAVORITES

AT LOW PRICES

JENO'S  
**Pizza**  
13 OZ. ASSORTED VARIETIES  
**88¢**

- SARA LEE  
**Coconut Cake** 10 OZ. PKG. **1 19**
- PET ASST FRUIT  
**Ritz Cobblers** .. 26 OZ. BOX **99¢**
- AVONDALE (CRINKLE CUT)  
**French Fries** 2 2 LB. BAGS **88¢**
- BANQUET MAN  
**Pleaser Dinners** 17 OZ. PKG. **99¢**
- BANQUET (Ass't flavors)  
**Cookin' Bags** 3 5 OZ. PKGS. **88¢**

KROGER EASY  
**Dinners**  
ENTREES 2-LB. PKG.  
**99¢**

# Kroger Sav-on

We Sell All Beer And

VAN CAMP  
**Pork & Beans**  
4 16 OZ. CANS **1 00**

QUARTERS CLOVER VALLEY  
**Margarine**  
1-LB. PKG.  
**19¢**  
LIMIT 2 WITH COUPON ON FRONT AND \$7.50 PURCHASE

- CARNATION COFFEE MATE  
**Creamer** ..... 16 OZ. JAR **1 19**
- SMUCKER'S  
**Grape Jelly** ..... 3 LB. JAR **1 39**
- STOKELY VAN CAMP  
**Beenee Weenee** 3 8 OZ. CANS **1 00**
- BUNKER HILL  
**Sliced Beef** ..... 15 OZ. CAN **1 06**
- STOKELY  
**Pear Halves** ..... 2 16 OZ. CANS **88¢**
- MAXWELL HOUSE  
**Coffee** ..... 1 LB. BAG **2 99**
- STOKELY  
**Kidney Beans** .. 3 15 OZ. CANS **1 00**
- ARMOUR  
**Vienna Sausage** 3 5 OZ. CANS **1 00**
- PLASTIC WRAP  
**Saran Wrap** ..... 100 FT. ROLL **1 09**
- SHOWBOAT  
**Spaghetti** ..... 5 14 OZ. CANS **1 00**
- CHATHAM CHUNX  
**Dog Food** ..... 50 LB. BAG **6 29**
- CASTLEBERRY  
**Beef Stew** ..... 15 OZ. CAN **63¢**

STOKELY  
**Applesauce**  
3 17 OZ. CANS **1 00**

STOKELY  
**Green Peas** 3 17 OZ. CANS **88¢**

STOKELY  
**Tomato Juice** 46 OZ. CAN **59¢**

BREYERS NATURAL  
**Yogurt**  
3 8 OZ. CUPS **1 00**

Dawn Fresh Dairy Foods

- HUNGRY JACK  
**Biscuits** ..... 4 5 CT. CANS **1 00**
- PHILADELPHIA  
**Cream Cheese** ..... 8 OZ. PKG. **59¢**
- KRAFT MIRACLE STICK  
**Margarine** ..... 2 1 LB. PKGS. **1 00**
- KROGER INDIVIDUAL WRAPPED AMERICAN  
**Cheese Slices** ..... 16 OZ. PKG. **1 29**
- KROGER  
**Cottage Cheese** ... 24 OZ. CTN. **88¢**

COUNTRY CLUB  
**Ice Cream**  
1/2 GAL. CTN. **79¢**

# Super Savers

Wine At Our Cost!

32 OZ. RETURNABLE  
**Coca Cola**  
**6** 32 OZ. BTLs. FOR **1.29** PLUS DEPOSIT  
 LIMIT 1-6 PAK WITH COUPON ON FRONT AND \$7.50 PURCHASE

KROGER SANDWICH  
**Bread**  
**4** 24 OZ. LOAVES **1.00**

in store restaurant

CHILD'S PORTION CHICKEN PLATE LUNCH  
**Free!**  
 WITH PURCHASE OR A REGULAR PLATE LUNCH

COCA COLA "Keep The Glass" ..... **49<sup>c</sup>**  
 SMOKED SAUSAGE Plate Lunch ..... EA. **1.49**  
 ALL WEEK Breakfast **98<sup>c</sup>**  
2 EGGS, GRITS OR HASH BROWNS, BACON OR SAUSAGE TOAST OR BISCUITS

STOKELY WHOLE KERNEL OR CREAM STYLE  
**Corn**  
**3** 17 OZ. CANS **88<sup>c</sup>**

- KROGER SMOOTH OR CRUNCHY **Peanut Butter** ..... 12 OZ. JAR **59<sup>c</sup>**
- NESTLE HOT **Cocoa Mix** ..... (BOX OF 12 ENVEL.) 10 OZ. PKG. **1.09**
- VIVA **Paper Towels** ..... JUMBO ROLL **55<sup>c</sup>**
- KROGER IN JUICE-SLICED OR CRUSHED **Pineapple** ..... 20 OZ. CANS **1.00**
- AJAX **Detergent** ..... 49 OZ. BOX **1.09**
- DOW **Bathroom Cleaner** ..... 17 OZ. CAN **99<sup>c</sup>**
- KROGER CAESAR **Meal Bread** ..... 2 16 OZ. LOAVES **88<sup>c</sup>**
- KROGER **Instant Coffee** ..... 10 OZ. JAR **3.99**
- CRISCO **Shortening** ..... 3 LB. CAN **1.59**
- STOKELY **Tomato Sauce** .... **5** 8 OZ. CANS **1.00**
- KROGER PLAIN OR SELF RISING **Flour** ..... 5 LB. BAG **49<sup>c</sup>**
- ARMOUR **Treet** ..... 12 OZ. CAN **88<sup>c</sup>**

STOKLEY **Fruit Cocktail** ..... 17 OZ. CANS **2.88<sup>c</sup>**  
 SPOTLIGHT **Bean Coffee** ..... 1-LB. BAG **2.79**

delicatessen

PEPPERED OR  
**Corn Beef**  
 LB. **2.89**

FARMERS **Cheese** ..... LB. **2.59**  
 ALL MEAT **Bologna** ..... LB. **1.19**  
 ECKRICH OLD FASHIONED **Loaf** ..... LB. **1.89**

STOKELY  
**Catsup**  
 32 OZ. BTL. **68<sup>c</sup>**

HAWAIIAN  
**Punch**  
**2** 46 OZ. CANS **1.00**

**Kroger**  
**Sav-on**  
 FOOD AND DRUG STORE

# Kroger Sav-on

TAKE  
A



## Good Look

AT OUR LOW, LOW  
Prescription  
Prices . . . .

YOU'LL SEE WHY  
THERE'S NO BETTER  
TIME THAN NOW TO

Transfer Your  
Prescriptions

CALL US TODAY

756-7393

VALUABLE COUPON

LUMNISCOPE  
Blood Pressure  
Kit

**10<sup>88</sup>**

WITH THIS COUPON  
COUPON GOOD THRU MARCH 11, 1978

301



# super savers

PLAYBOY  
Disposable  
Lighter

REG. 1.29

SALE  
PRICE

**88<sup>c</sup>**

KODAK  
Kodacolor II  
Film

C 126-20 FILM  
REG. 1.26

SALE  
PRICE

**99<sup>c</sup>**

HANIMEX  
T.V. Game

REG. \$49.99

SALE  
PRICE

**19<sup>88</sup>**

Carton  
Cigarettes

Regular **2<sup>99</sup>**

Longs **3<sup>09</sup>**

GENERAL ELECTRIC  
Alarm Clock

REG. 3.99

SALE  
PRICE

**2<sup>99</sup>**

**10% OFF**  
All Records & Tapes

**50% OFF**  
Amnity Key Holders

Gold Crest  
Mixed Nuts

12 OZ. SIZE

**99<sup>c</sup>**

Reading Glasses

REG. UP TO

**9<sup>49</sup>**

SALE  
PRICE

**4<sup>99</sup>**

**25% OFF**  
All Timex Watches  
**Timex  
Watches**

OPEN DAILY 9:30-9; CLOSED SUNDAY  
WED., THURS., FRI., SAT.



# STOCK-UP and CHECK-OUT BIG SAVINGS



**K mart® ADVERTISED MERCHANDISE POLICY**  
Our firm intention is to have every advertised item in stock on our shelves. If an advertised item is not available for purchase due to any unforeseen reason, K mart will issue a Rain Check on request for the merchandise to be purchased at the sale price whenever available or will sell you a comparable quality item at a comparable reduction in price. Our policy is to give our customers "satisfaction always."

|  |  |   |   |
|--|--|---|---|
| <p><b>BAN BASIC® OR ROLL ON</b><br/><i>(Your Choice)</i><br/>Choose from New Quick Dry Ban Roll On, 2.5 oz.*, or Ban Basic, reg. or neutral, 3 oz.*<br/><b>86¢</b></p> | <p><b>HI DRI PAPER TOWELS</b><br/><i>Our Reg. 66¢</i><br/>102 decorated two-ply 11.05"x10.9" sheets. 85 sq. ft.<br/><b>4/\$1</b></p> | <p><b>BATHROOM TISSUE</b><br/><i>Our Reg. 64¢</i><br/>Package of 4 rolls 2 ply tissue. 325, 4 1/2 x 4 1/2" sheets.<br/><b>2/\$1</b></p> | <p><b>100' HANDI-WRAP®</b><br/><i>Our Reg. 57¢</i><br/>Multi-purpose clear plastic wrap. Self-clinging 12" x 100-ft.<br/><b>2/88¢</b></p> |
| <p><b>AJAX® CLEANSER</b><br/><i>Our Reg. 47¢</i><br/>Cleanser makes quick work of scouring and scrubbing. 21 ozs.*<br/><b>29¢</b></p>                                  | <p><b>JERGENS SOAP</b><br/><i>Our Reg. 33¢</i><br/>7 oz. bath size bar of lotion mild soap. Extra value.<br/><b>5/\$1</b></p>        | <p><b>WOOLITE® LIQUID</b><br/><i>Our Reg. 1.78</i><br/>Cold-water-wash safely soaks woolens, fine washables. 16 oz.*<br/><b>97¢</b></p> | <p><b>ALUMINUM FOIL</b><br/><i>Our Reg. 42¢</i><br/>Multi-purpose household aluminum foil in dispenser box.<br/><b>3/96¢</b></p>          |

**BOOK MATCHES**  
50 BOOK MATCHES EACH BOX  
TOTAL 1500 MATCHES

3 Boxes For 48¢

**\$3 PRESCRIPTION COUPON \$3**

Coupon Good At Greenville Kmart Only

PRESENT THIS COUPON AND RECEIVE \$3.00 OFF ON ANY NEW PRESCRIPTION, REFILLS AT OUR LOW EVERYDAY DISCOUNT PRICE.

\*COUPON EXPIRES MARCH 11TH

**\$3 LIMIT ONE PRESCRIPTION PER COUPON \$3**

**VALUABLE COUPON**

**Big Bucket LATEX INTERIOR SEMI-GLOSS**

**TRASH CAN LINERS**

**WINDOW SHADES**

**TRAC II BLADES**

|   |   |   |   |
|---|---|---|---|
| <p><b>INDOOR PLANTS</b><br/><i>Our Reg. 87¢</i><br/>Beautiful and decorative green foliage plants in 4" pots.<br/><b>57¢</b> Ea.</p>              | <p><b>TRASH CAN LINERS</b><br/><i>Our Reg. 3.57</i><br/>50 trash can liners 1.5 mil thick, fit to 30 gal. with ties.<br/><b>\$1.96</b></p>                          | <p><b>WINDOW SHADES</b><br/><i>Our Reg. 2.43</i><br/>Light filtering shades of embossed plastic. 37 1/4 x 72" from tip to tip.<br/><b>2/\$3</b></p> | <p><b>TRAC II BLADES</b><br/><i>Our Reg. 1.73</i><br/>For a clean, close shave. Package of 9 twin blade cartridges.<br/><b>87¢</b> Limit 2</p>        |
| <p><b>BOX OF 50 BOOK MATCHES</b><br/><i>Our Reg. 23¢</i><br/>Ea. pkg. of 50 k mart® book matches has 20 matches. Save.<br/><b>3 48¢</b> Boxes</p> | <p><b>SEMI-GLOSS PAINT</b><br/><i>Our Reg. 5.96</i><br/>Semi-gloss interior latex is ideal for kitchens, bathrooms. In white and colors.<br/><b>3.96</b> Gallon</p> | <p><b>CAPRICE BLANKET</b><br/><i>Our Reg. 4.96</i><br/>Soft polyester blanket. Super colors, coordinating binding. 72"x90".<br/><b>2/\$5</b></p>    | <p><b>GILLETTE RIGHT GUARD®</b><br/><i>Our Reg. 1.07</i><br/>The family deodorant in convenient 5 oz. size. Save at Kmart.<br/><b>78¢</b> Limit 2</p> |

**WED., THURS., FRI., SAT.**

OPEN DAILY 9:30-9;  
CLOSED SUNDAY.

# SALE

### SAVE! VESTED 3-PC. PANTSUITS

Our Reg. 21.96

# 1744

4 Days

Pantsuits return for spring! Crisply tailored in woven textured polyester, ours have vest with blazer and fly-front pants. New colors.

17.44



3.22

### MISSSES' NEWEST CLASSIC SHIRTS

Our Reg. 3.96

# 322

4 Days

Classic shirts are updated! Now in color-packed prints for unlimited wearability. Ours, in dress or casual looks, are of softest nylon.



### BLOUSON TOPS IN LACE AND FLOWERS!

Our Reg. 4.57-4.96

# 388

Misses' Sizes

Popular blouson tops add feminine touch for spring. Now raised screen-print florals and lace sleeves accent these polyester/cotton, u-neck tops.



### GIRLS' PEASANT DRESS AND SHAWL

Our Reg. 11.96

# 922

4 Days!

Peasant pretties for your little miss! In stay-fresh polyester/cotton multi-prints, with tiered skirt, matching fringed shawl and trimming. 7-14.

# Kmart

THE SAVING PLACE

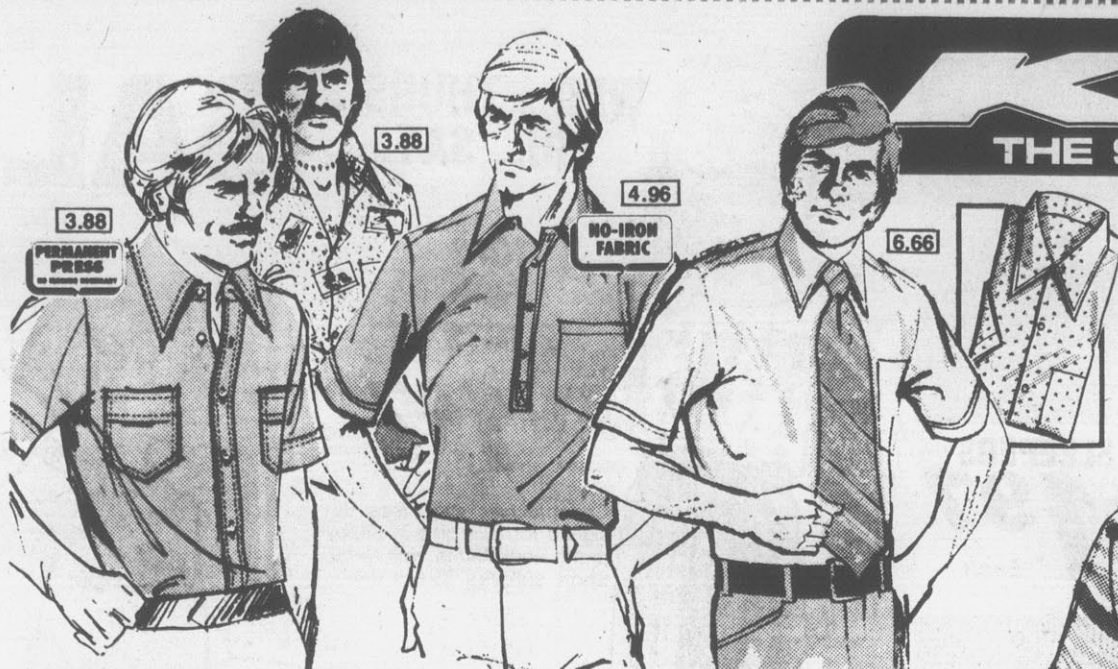

### SPORT SHIRTS

Our Reg. 4.96 **3.88** Each

Short-sleeved comfort in men's tapered sport shirts of no-iron polyester/cotton. Regular, long-point collar, 2 pockets.

### KNIT SHIRTS

Our Reg. 6.96 **4.96** Save \$2

Knit cotton/polyester gives you total freedom of movement for the active life. Popular placket front, pocket. Men's sizes.

### DRESS SHIRTS

Our Reg. 6.96 **4.96** Save \$2

Elegant 100% polyester tailored into men's short-sleeved shirts for dress. Prints, solid colors. Our 3.96 Polyester Ties, Ea. 2.97 Du Pont Reg. TM

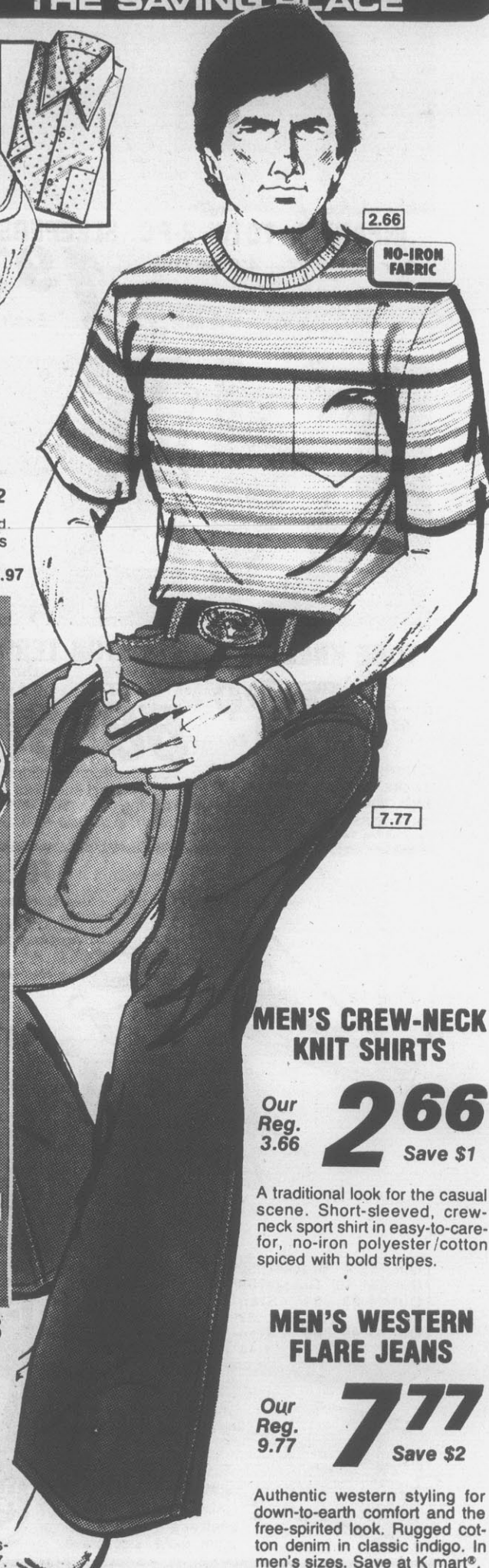

2.66 NO-IRON FABRIC

7.77

### MEN'S CREW-NECK KNIT SHIRTS

Our Reg. 3.66 **2.66** Save \$1

A traditional look for the casual scene. Short-sleeved, crew-neck sport shirt in easy-to-care-for, no-iron polyester/cotton spiced with bold stripes.

### MEN'S WESTERN FLARE JEANS

Our Reg. 9.77 **7.77** Save \$2

Authentic western styling for down-to-earth comfort and the free-spirited look. Rugged cotton denim in classic indigo. In men's sizes. Save at K mart®.



### SPRINGTIME PAJAMA SALE

Our Reg. 5.68 **4.44** Boys'

Short-sleeved, long-legged pajamas of smooth Kanecaron® modacrylic/polyester striped for bright color. Popular button front. In boys' sizes. Save now.



PASTELS 3.47

PERMANENT PRESS

4.97

### WESTERN SHIRTS

Our Reg. 4.97 **3.47**

Western style for bigger boys in no-iron polyester/cotton shirts.

### BIGGER BOYS' JEANS

Our Reg. 6.97 **4.97** Save \$2

Super-bell westerners in cotton denim. Regular, slim sizes.

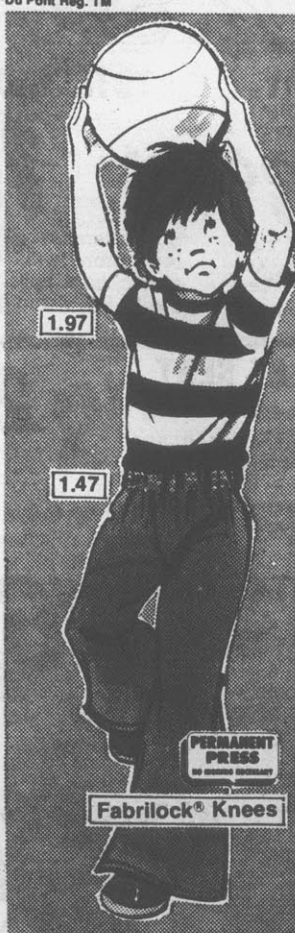

1.97

1.47

PERMANENT PRESS

Fabrilock® Knees

### JR. POLO SHIRTS

Our Reg. 1.37 **87¢**

Striped poly/cotton shirts with crew necks. Jr. boys' sizes 4-7.

### JR. BOYS' JEANS

Our Reg. 1.97 **1.47**

Solid colors, plaids. Polyester/cotton twill flares. Sizes 4-7.



**INFANTS', TOTS' 2-PC. SLEEPERS**

Our Reg. 2.97 — 4 Days Only

Flame-resistant\* kohjin sleepers for spring-time. Short-sleeved top with gripper front, elastic-waist pants. Sizes 9-18 mos., 2-4.

\*Does not contain Tris

**1.97**  
Each



**WED., THURS.,  
FRI., SAT.**

**SALE**

**TOPS  
FOR  
TOTS**

Our Reg. 2.33

**1.47**  
4 Days

Cotton/acrylic sport tops designed for little girls in peppy prints and stripes with trims. Short sleeves. Sizes 2-4.



**TUBE KNEE-HI'S**

Our Reg. 97¢

**78¢**  
Pr.

Orlon® acrylic/nylon tube socks in fashionable knee-high length. Solid colors. In girls' misses sizes 8-11.

\*Du Pont Reg. TM

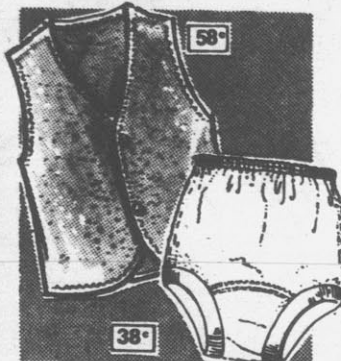

**COTTON TERRY  
SHIRT PANTS**

Our 78¢

Our 48¢

**58¢ 38¢**

Total comfort for children. Knit diaper shirt in sizes S-XL. Training pants, with reinforced crotch, in sizes 1-4, 6. Save.

1.77

**TOTS' BOXERS**

Our Reg. 2.77

**1.77**  
4 Days

Stylish flares in no-iron polyester/cotton twill. All-around elastic waist pulls on and off easily. Boys' and girls' 2-4.



**SLACK SETS**

Our Reg. 3.33

**2.97**  
Each

Gripper-shoulder top or knit crew-neck top with boxer slacks. All in polyester/cotton. Boys', girls', 12-24 mos., 2-4.

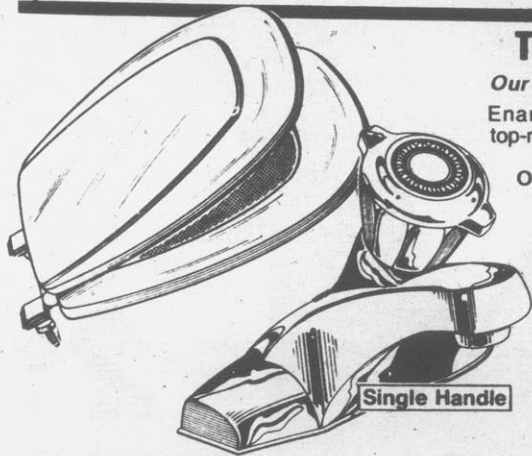

**TOILET SEAT**

Our Reg. 4.37

Enameled wooden seat top-mount hinge. Barless.

**2.97**

Our Reg. 6.27 toilet seat ..... 4.57

**BATH FAUCET**

Our Reg. 22.47

Chrome, washerless, aerator. Our 29.88 Pop-up, 21.88

**16.47**

Our 78¢, 8" Bracket .58¢  
Our 86¢, 10" Bracket .66¢  
Our 1.23, 24" Standard .87¢  
Our 1.88, 36" Standard 1.44¢



**LAUAN  
SHELVES**

Our Reg. 1.56

**88¢**  
Ea.

Unfinished lauan plywood shelves are ready to stain or paint. 8x24" size. Save.



**INTERIOR LATEX  
PAINT**

Our Reg. 8.44

**6.88**  
Gal. Flat

Our Reg. 7.88 Choose flat finish for walls and ceilings or low lustre enamel for kitchens, woodwork, baths.

**5.88**  
Gal. Enamel

**4-DRAWER**

Our Reg. 59.97 **45.88**

Deluxe metal cabinet with lock. Approx: 18x15x52".

**CABINET SALE!**

**2-DRAWER**

Our Reg. 38.97 **29.88**

Compact metal cabinet, lock. Approx: 18x15x29".



29.88

45.88

# Kmart

THE SAVING PLACE



## TL-ELECTRO CAMERA 'N CASE

Our Reg. 189.77

**164<sup>88</sup>**  
4 Days

Yashica camera has features galore. Automatic Yashinon DS-M 50-mm f.9 lens, new IC electronic exposure readout, focal plane shutter with speeds from 1 to 1/1000th second. With case.

- Our 1.48, 135/20 Color Print Film ..... 97¢
- Our 3.28, 135/20 Color Slide Film\* ..... 2.76
- Our 4.94, 135/36 Color Slide Film\* ..... 4.26

\*Processing included

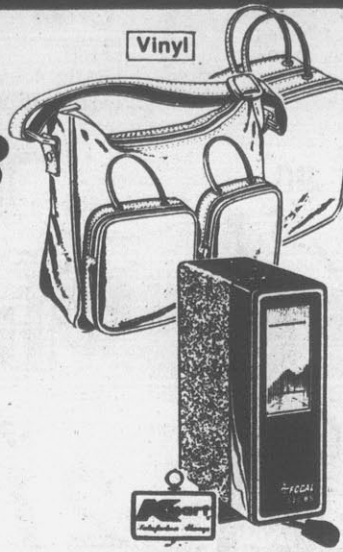

## GADGET BAG

Our Reg. 5.96 **4<sup>96</sup>**

Compact 5x6 1/2x3" bag unfolds to 11 1/2x11x4 1/2" size. 2 zip pockets plus full zip circumference.

## FLASH UNIT

Our Reg. 12.96 **9<sup>96</sup>**

Battery\*-operated electronic flash unit with hot shoe contact, exposure chart on side.

\*Not included

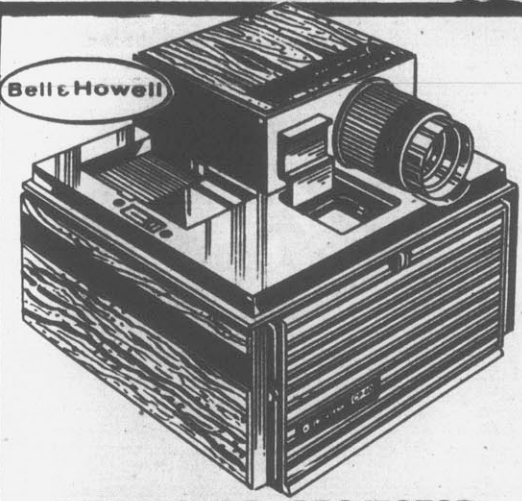

## CUBE SLIDE PROJECTOR

Our Reg. 83.88 **73<sup>88</sup>**

Projector uses 40-capacity slide cube cartridges. With preview/edit window, built-in control panel for slide advance and recall, scan/search. Save.



## MOVIE CAMERA

Our Reg. 139.88 **119<sup>88</sup>**

Super-8, low-light movie camera, super macro-zoom lens, back light control, battery checker.

### Prints from your favorite slides

4 DAYS ONLY

ONLY **28¢** EACH

**Kmart** Film Developing Special

Borderless textured prints from Focal, Kodachrome or Ektachrome. Standard size mounted slides.

**K MART Goo! Proof Policy**  
You must like your prints or K mart refunds your full print price.

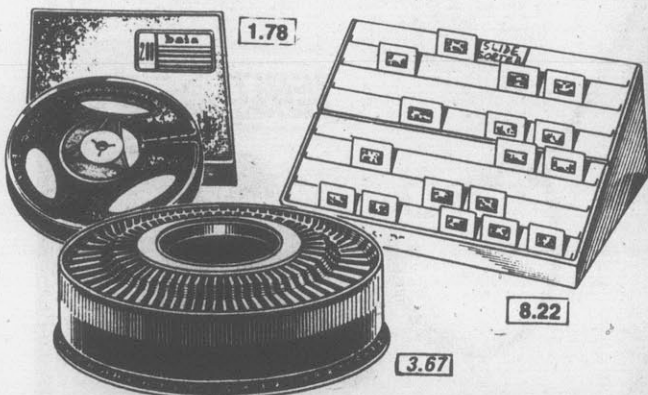

## 3 REEL 'N CASE SET

Our 2.57 **1<sup>78</sup>** Pack

## 140-SLIDE ROUND TRAY

Our 4.67 **3<sup>67</sup>**

## SLIDE SORTER

Our 5.66 **3<sup>96</sup>**

200' reels and cases. Fits Kodak® Carousel®, Focal® 600RF units. For sorting, editing up to 80 slides.



## ELECTRIC-TYPE

**188<sup>88</sup>** Our Reg. 197.97

Deluxe 88-character type-writer has cassette ribbon system, 13" carriage, power carriage return, repeat backspacer.



## 17-JEWEL WATCHES

**16<sup>88</sup>** Our Reg. 19.97

Distinctive timepieces! Men's have 4-color dials. Women's rectangular, round or square styles. Some with 4-color dials.



**BAGLEY**  
**BANG-O-LURE**  
 Our Reg. 3.27 **2.47**  
 Primarily for bass, effective for other game fish. Save.

**BETTS**  
**CRAPPIE JIG**  
 Our Reg. 18<sup>ea.</sup> **8/\$1**  
 Maribou jig ties on Wright-McGill gold hooks. Colors.

**BETTS**  
**CRAPPIE KILLER**  
 Our Reg. 27<sup>c</sup> **6/\$1**  
 Perfect for bass and crappie. Size and color choice

**21.97**  
 Ratio: 4.8 to 1  
 Model 2600

**DAIWA**  
**26.97**  
 Ratio: 4.7 to 1  
 Model 4000

**29.97**  
 Ratio: 4.4 to 1  
 Model 7000

**SPINNING REEL SALE**  
**21<sup>97</sup> To 29<sup>97</sup> Each**  
 Famous Daiwa® spinning reels of strong, lightweight aluminum with ball-bearing action. Convert easily for left or right hand retrieve.

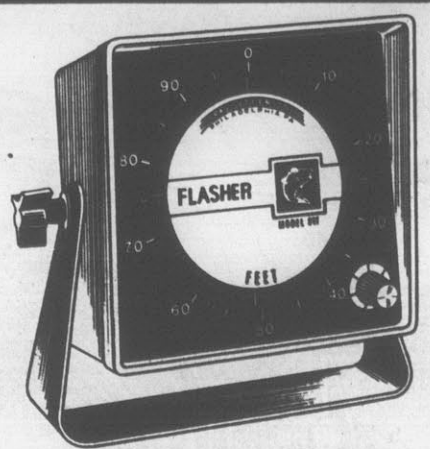

**DEPTH/FISH FLASHER**  
 Our Reg. 87.97 **69<sup>97</sup>**  
 Small enough to be mounted on the dashboard or recessed into the control panel of the smallest outboard. Operates from any 12 volt power supply.

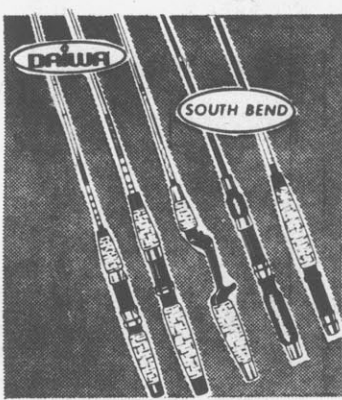

**ROD BONANZA**  
 Our Reg. 15.47 Ea. **9<sup>97</sup> Ea.**  
 Your Choice  
 National brands at a big savings! Deluxe wraps, chrome brass reel seats, stainless steel guides.

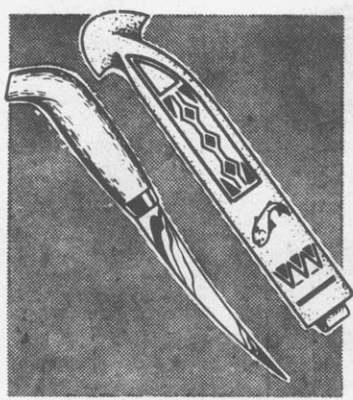

**5" FILLET KNIFE**  
 Our Reg. 5.47 **4<sup>77</sup>**  
 Easy way to fillet fish. 5" stainless steel knife does the job in a jiffy. Complete with sheath. Save.

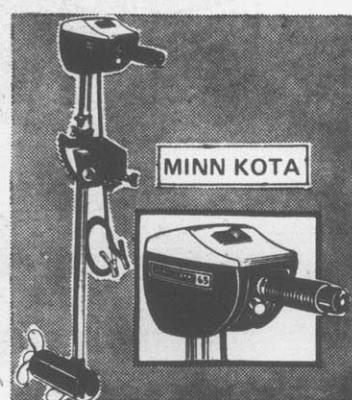

**'MINN KOTA' MOTOR**  
 Our Reg. \$143 **\$119**  
 Handles big boats easily with 18-lb. thrust. Four-speed, forward-reverse switch. 1-piece 30" stainless shaft.



**BATTERY BOX**  
 Our Reg. 3.97 **3.47**  
 Polyethylene case protects battery from spray and bilge water, keeps battery acid from adjacent gear.

**PROPANE LANTERN**  
 Discount Price **14<sup>97</sup>**  
 Holds constant pressure. Great for camping. Save. Lantern Reflector ... 3.88  
\*Net wt.

**SALT WATER COMBO**  
**19<sup>97</sup>**  
 9-Ft. rod, large spool capacity.

**SPINCAST COMBO**  
 Sale Price **6<sup>97</sup>**  
 '404' reel has 100 yds. 15# test mono line. Fiberglass rod has adjustable reel seat.

**FISH STRINGER**  
**2/\$1**  
 Heavy duty, rust-proof brass chain. 8-swivel stainless hooks. Stainless split rings.

**SPINCAST REEL**  
 Sale Price **15<sup>97</sup>**  
 Non-corrosive stainless spool, crankshaft, center shaft. Hurry in, save.

OPEN DAILY 9:30-9; CLOSED SUNDAY

WED., THURS., FRI., SAT.

OFFICIAL N.C. STATE INSPECTION STATION  
Auto Service...Call 756-5953

# Kmart



# auto center

THE SAVING PLACE

Master Charge® or Visa® accepted in most areas

VISA

master charge

## “KM RADIAL 40” STEEL BELTED WHITEWALLS

Our Reg. 49.88  
BR78x13

# 33<sup>88</sup>

Plus F.E.T.  
1.99 Each

All Tires Plus F.E.T. Ea.

| SIZES   | REG.  | SALE  | F.E.T. |
|---------|-------|-------|--------|
| ER78x14 | 57.88 | 42.88 | 2.40   |
| FR78x14 | 59.88 | 45.88 | 2.58   |
| GR78x14 | 64.88 | 48.88 | 2.76   |
| CR78x15 | 64.88 | 51.88 | 2.83   |
| HR78x14 | 68.88 | 54.88 | 2.96   |
| HR78x15 | 68.88 | 56.88 | 3.03   |
| LR78x15 | 72.88 | 59.88 | 3.34   |

MOUNTING INCLUDED —  
NO TRADE-IN REQUIRED  
ON ALL TIRES  
PURCHASED AT K Mart

## 4-PLY POLYESTER CORD BLACKWALLS

Our Reg. 21.88 — A78x13

# 18<sup>88</sup>

Plus F.E.T.  
1.69 Each

All Tires Plus F.E.T. Ea.

| SIZES   | REG.  | SALE  | F.E.T. |
|---------|-------|-------|--------|
| B78x13  | 23.88 | 21.88 | 1.77   |
| C78x14  | 25.88 | 23.88 | 1.93   |
| E78x14  | 27.88 | 24.88 | 2.13   |
| F78x14  | 28.88 | 25.88 | 2.26   |
| G78x14  | 30.88 | 26.88 | 2.42   |
| G78x15  | 30.88 | 27.88 | 2.45   |
| H78x14  | 32.88 | 29.88 | 2.60   |
| H78x15  | 32.88 | 29.88 | 2.65   |
| L78x15* | 37.32 | 32.88 | 2.93   |

\*Whitewalls Only.



Model KS63

## AM/FM INDASH RADIOS WITH 8-TRACK OR CASSETTE PLAYER

Sale Price — 4 Days Only

Full-featured stereo indash units with your choice of AM/FM radio with cassette player or AM/FM radio with 8-track player. Fits most cars.

# \$88 EACH



**FREE**  
ELECTRICAL  
SYSTEM CHECK

\*The Last Time  
Your Car Will  
Need A New Battery

**INSTALLED**

## TRAVWAY® LT\* AUTO BATTERY

Our Reg. 54.88 — 4 Days Only

Sealed, maintenance-free battery never needs water. Available in sizes to fit most U.S. cars with many electrical accessories. Save.

# 49<sup>88</sup>

## AUTOMOTIVE SPECIAL SAVINGS

### Motorcraft NAME BRAND PLUGS

Sale Price  
**66¢ Ea.**

Sizes for most U.S., foreign cars. Resistor Plugs Ea. 87¢



### FOG LAMPS

Our Reg. 3.96 **3.53 Ea.**

Choice of 12V rectangular in clear or amber.



### GUMOUT® CARB CLEANER

Sale Price  
**93¢**

Cleans carburetor, combustion chamber.

16 Fl. Oz.



### SERVICES INCLUDE:

1. Install quality front brake pads and brake linings on rear wheels.
2. Resurface rotors and turn drums.
3. Inspect front calipers.
4. Rebuild rear wheel cylinders if possible.
5. Repack inner and outer bearings.
6. Bleed hydraulic system and refill.
7. Inspect master cylinder.
8. Adjust brakes and road test.



Installed  
**7.88 Ea.**

K Mart's policy is to perform only needed services for your benefit. K Mart auto services are normally conditioned on K Mart's right to decline any service, whether advertised or not, where a car has related deteriorated or worn parts, which create or continue an unsatisfactory or unsafe driving condition, unless the customer pays K Mart a written waiver of replacement of such needed parts. Needed brake system parts may not be covered by customer. K Mart may, on its judgement, refuse to perform any partial brake job where your safety is in stake.



**DIGITAL CLOCK**  
Our Reg. 24.88 **18<sup>88</sup>**

Use in or under dash. 12-V, L.E.D. face.



**HANDY AIR PUMP**  
Our Reg. 2.66 **1<sup>77</sup>**

High pressure. For car, bike tires.



**TOOL CADDY**  
Our Reg. 1.97 **1<sup>47</sup>**

Molded plastic tool caddy. Handy for home.



### TORQUE WRENCH

0-150 ft. lbs. 1/2" sq. drive. 19" long. Save. Our **7<sup>96</sup>**

## DISC/DRUM BRAKE SPECIAL

Sale Price **68<sup>88</sup>**

Additional parts or services extra. For most cars.



### SERVICES INCLUDE:

1. Replace upper or lower ball joints.
2. Align Front End.
3. K Mart Safety Inspection.

Cars with complete ball joint and control assembly and Chrysler products higher.

## HEAVY-DUTY SHOCK SALE

Our Reg. 7.88 **5<sup>88</sup> Ea.**

1-3/16" size piston, triple welded mounts, 1/2" shaft. Most U.S. cars.

## BALL JOINTS ALIGNMENT

Sale Price **47<sup>88</sup>**

Most U.S. compact, standard cars. Foreign cars excluded.

WED., THURS.,  
FRI., SAT.

OPEN DAILY  
9:30-9:  
CLOSED SUNDAY



Kmart® Big Screen  
COLOR TV

\$288

Our Reg. '328

Low Carry-Out Price

Kmart® big color portable with the reliability and economy of solid-state circuitry and the brilliance of negative black matrix. In line picture tube UHF/VHF. High impact brown cabinet.

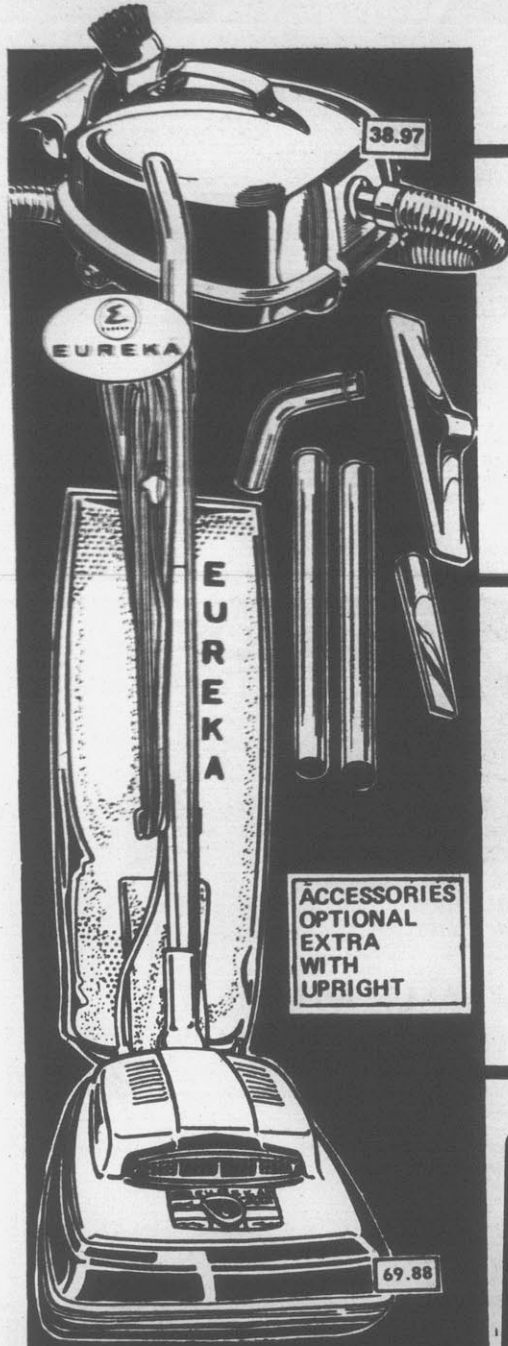
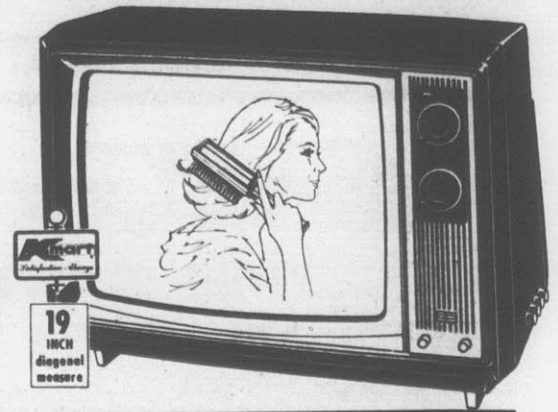

38.97

EUREKA

EUREKA

ACCESSORIES  
OPTIONAL  
EXTRA  
WITH  
UPRIGHT

69.88

•EUREKA•  
UPRIGHT HAS LIGHT

Sale Ends Sat. 69.88

Beater bar brush gets deep-down dirt. Low and normal adjustment.

CANISTER VACUUM

Sale Ends Sat. 38.97

1½-HP motor provides power cleaning. Easy-rolling wheels. Accessories included. Shop at Kmart.

Kmart® 19"  
Black/White

\$129.88

Our Reg. '149.88

Portable black & white television features a 100% solid state Chassis, 70 channel UHF and single picture control.

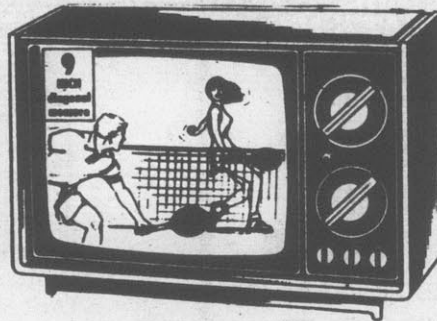

Your Choice!

Our Reg. \$99.88

\$72

For desk, bookshelf, counter  
Aluminized wide-angle picture tube. VHF/UHF, handle.

SOLID STATE  
BLACK & WHITE  
PORTABLE TV



Solid-state, energy-saving chassis with Quick-On picture tube.



ZENITH 12"  
BLACK/WHITE

Our Reg. '118 \$84.88

The YEOMAN • J121 — 12" diagonal personal size black-and-white portable comes in three color choices. Features 100% solid-state chassis for outstanding reliability. superb operating economy. Quick-on Sunshine picture tube. Solid-State tuning system with Perma-Set VHF line tuning and 70-position UHF channel selector. Full Zenith quality at a pocket-pleasing price.



KMT 229

DELUXE SOLID STATE AM/FM-FM  
STEREO RADIO PHONOGRAPH

WITH 8-TRACK STEREO TAPE PLAYER

Our Reg. '128.00 \$99.88

•5 rotary controls for volume tone, balance, selector and tuning •Push control for 2/4 speakers •8-track player •8-track channel indicator lights and channel changer •Stereo indicator light •Two 5" speakers and two whizzer cones.



CORNER OF GREENVILLE AND ARLINGTON BOULEVARDS

# CLARKS

Sale Ends  
Saturday, March 11th  
We Reserve The Right  
To Limit Quantities.

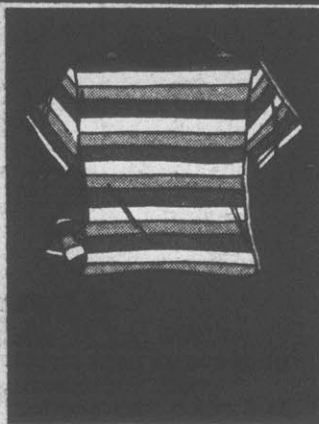
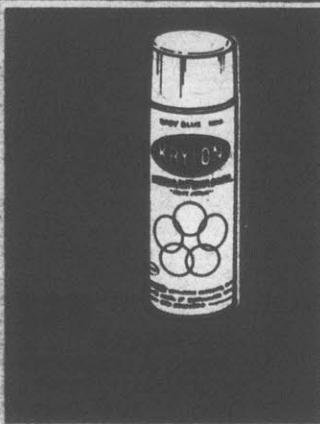

Easy-On Starch  
or Sani-Flush

**70¢**  
ea.

Select 22 oz. Easy-On Starch  
or 48 oz. Sani-Flush Toilet  
Bowl Cleaner Powder.

Crest Toothpaste  
now only

**70¢**

Select regular or mint. 7 oz.



Protect your engine with  
STP Oil Treatment

**95¢**

Protects against wear, sludge,  
varnish, rust and corrosion.

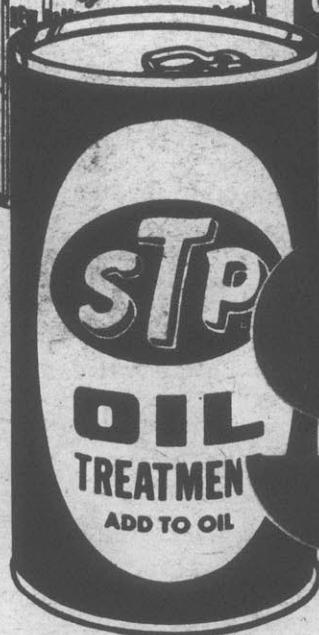

# Sale

We stand behind our products by  
offering a money back guarantee on everything!

Save 18% to 31%  
on fresh spring styles

**3.90**  
your choice  
Reg. 4.75 and 5.00

100% polyester short sleeve  
V-neck collar tops. Select from  
blouson with draw string bottom  
or shirt with 1 button. S,M,L in  
fashion colors.

Save from 2.05 to 3.60  
on pants and jeans

**7.90**  
Reg. 9.95 to 11.50

Select from 100% cotton painters  
pants in natural or white and pre-  
washed navy denim jeans. Sizes  
5/6-15/16. Also, woven polyester  
fashion pants with watch pockets  
and extended tabs in fashion  
colors, sizes 8-16.



Plus size savings!



**3.80**  
Reg. 4.75  
100% trilobal poly-  
ester short sleeve  
shirt. U-neck with  
button front in ass't.  
spring colors. 42-46.

**3.20**  
Reg. 4.00  
Plus-size short  
sleeve T-shirt  
100% poly inter-  
lock in ass't. spring  
colors. Sizes 42-46.

**5.50** Reg. 6.25-7.25  
your choice  
Plus-size peasant  
top. An assortment  
of necklines and  
fabrics in solids and  
prints. 38-44.



**6.80**  
Reg. 9.00  
100% cotton pre-  
wash denim skirt  
27" long with sash  
belt and pockets.  
In navy only. 5/6-  
15/16.

**2.90**  
Reg. 3.50  
Poly cotton rib knit  
T-shirt. V-neck with  
muscle sleeves. In  
fashion colors. S,M,L.

**3.00**  
Reg. 4.25  
Poly cotton gingham  
shirt. Short sleeve with  
point collar, placket  
front and shirttail.  
Fashion colors. 32-38.



**4.90**  
Reg. 6.50  
100% polyester  
fashion knit pants  
With cinch waist. In  
basic darks and  
fashion lights. 8-18.  
Plus-size polyester fashion  
pants. 32-38. Reg. 8.50. . 6.50



**1.50**  
Reg. 2.25  
Cris-cross bras  
Padded or un-  
padded in white.  
32A-36A, 34B-38B,  
34C-38C.



**65¢** Reg. 80¢  
your choice  
Nylon briefs and  
bikinis. With cotton  
crotch. Solids and  
prints. Sizes 5,6,7.  
Plus-size briefs. Sizes 8,  
9,10. Reg. 1.00 . . 75¢



**3.50**  
Reg. 4.75  
Ladies' canvas  
handbags. Featuring  
zippers and pockets.  
In ass't. spring styles  
and colors.



**200** Reg. 3.00  
**Women's deck shoes**  
 Fine-weave canvas duck  
 with built-in arches. 5-10.



**650** Reg. 9.00  
**Girls' athletic casuals**  
 Genuine suede uppers.  
 Sizes 10-3, 3½-6.  
**Boys' athletic casuals**  
 Reg. 10.00 ..... 7.50



**900** Reg. 11.00  
**Men's athletic shoes**  
 With sueded toe caps and  
 cushion crepe wedges.  
 Sizes 6½-12.



**400** Reg. 5.00  
**Men's and boys' basket-  
 ball shoes.** Classic  
 canvas styling. Men's 6½-12.  
 Boys' 11-2, 2½-6.



**450** Reg. 5.75  
**All-purpose athletic  
 shoes.** Black w/white stripe.  
 Youth sizes 12 to men's sizes  
 12. In sporting goods dept.



5.50

6.95



**550** Reg. 6.00  
**Men's short sleeve dress shirt**  
 Tone on tone in a variety of  
 colors. 65/35 poly/cotton.  
 Sizes 14½-17.

**695** Reg. 9.00  
**Men's easy care double knit  
 slacks.** 100% polyester, solid  
 weave ivy flares in tan, blue or  
 mint. Sizes 30-42.

**1095** Reg. 14.00  
**Young men's fashion jeans**  
 Choose from prewashed jeans  
 with web belt and khaki trim or  
 elastic back with 6 pockets.  
 Sizes 28-38.

10.95

**650**  
 Reg. 8.00

**Men's poly/cotton short sleeve  
 sport shirt.** With 2 front pockets,  
 button front and military epelets  
 in natural and blue. S-XL.

6.50



3.50

6.50

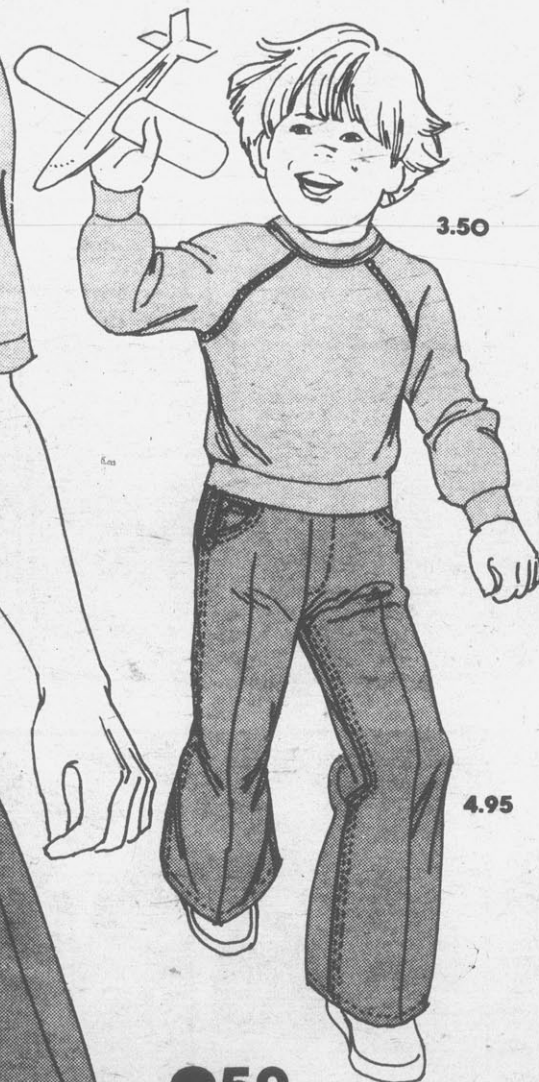

4.95

**350** Reg. 4.25  
**Boys' crew neck sweatshirt**  
 50/50 creslan/cotton with knit  
 cuffs and collar. In assorted  
 colors. S-XL.

**495** Reg. 6.00  
**Boys' 8-18 brushed denim  
 jeans.** 100% cotton in western  
 styling. Choose from navy; lt.  
 blue and tan.

Big savings on  
your beauty needs

**55¢**

Reg. 1.10  
your choice

Breck Shampoo. Select normal,  
dry or oily formula. 7 oz.

**10 for 1.00**

Reg. 17¢

Jergens Bar Soap. 3 oz. facial  
size.

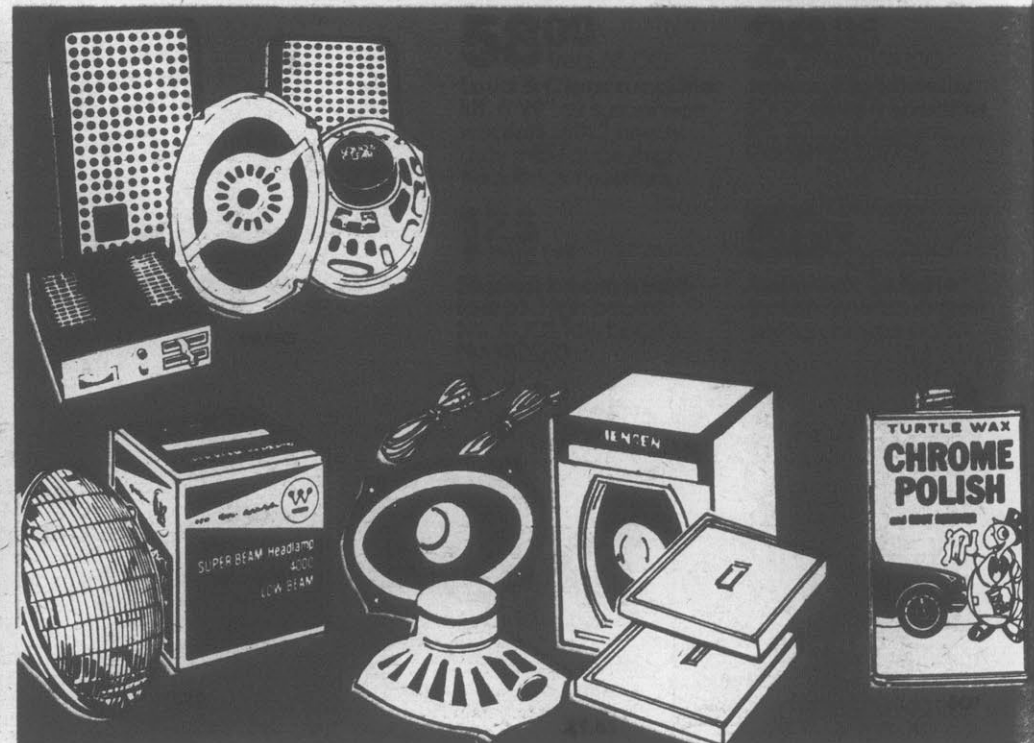
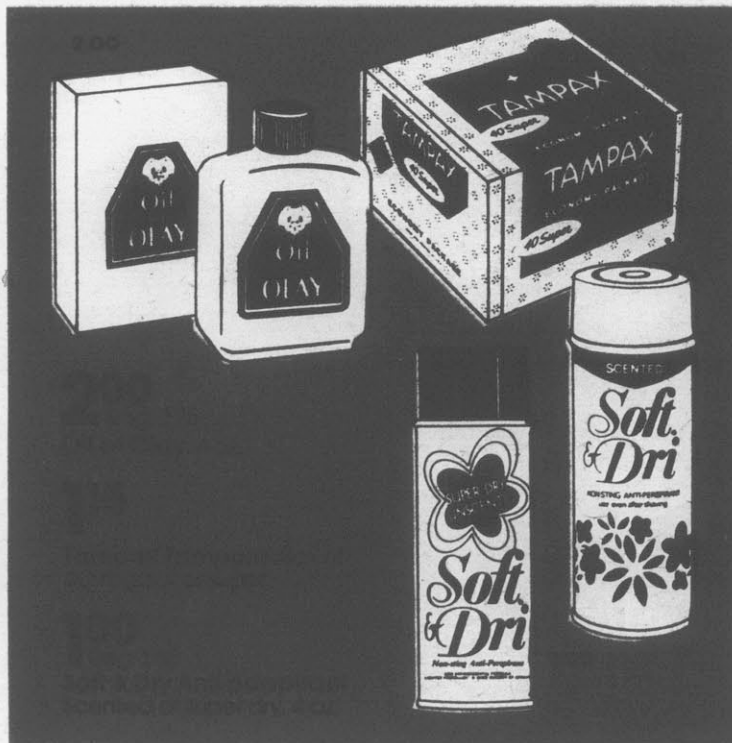
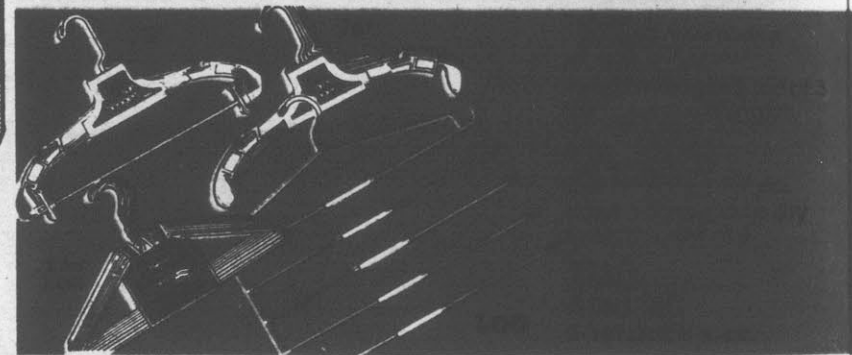
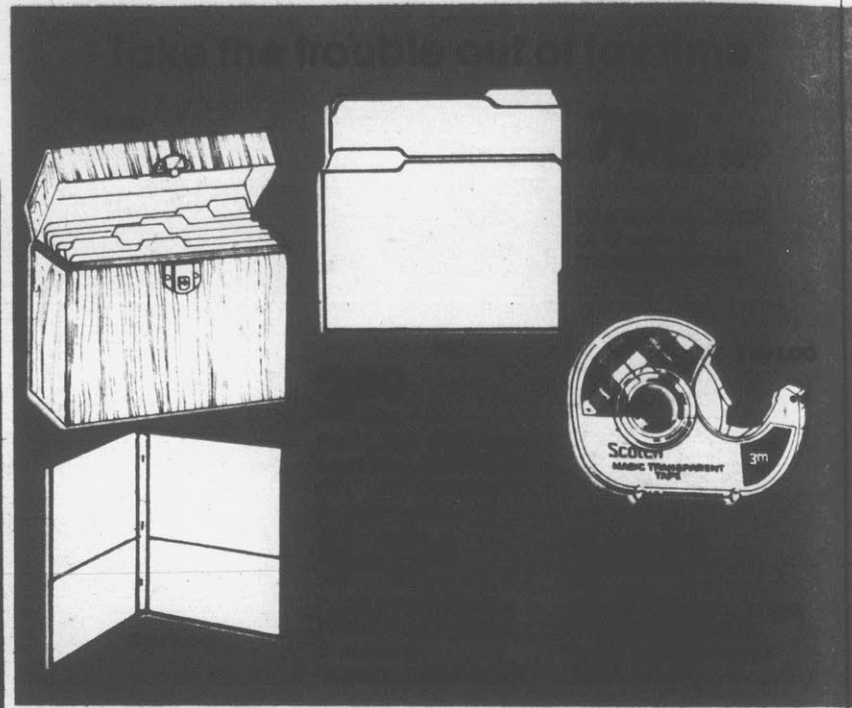

Cookware and flatware on sale!

**1200**

Reg. 15.95 & 16.50  
your choice

**50-pc. stainless flatware set**  
Complete setting for 8. 8 ea. of  
knives, forks, salad forks, soup  
spoons, 16 tsp., one butter knife  
and sugar spoon. In 4 patterns.  
**7-pc. Teflon® cookware set**  
Covered 1-qt. and 2-qt. sauce-  
pans, 10" frypan, 5-qt. dutch  
oven with cover to fit fry pan.  
Chocolate or Harvest.

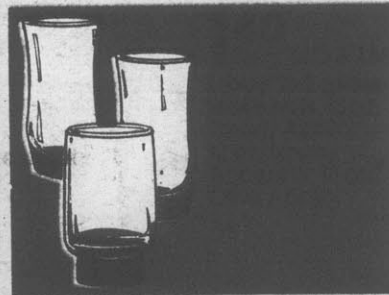
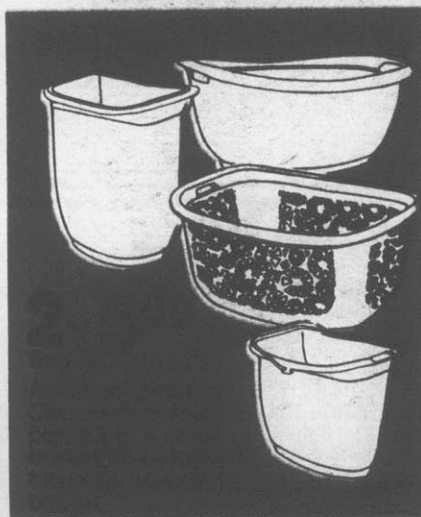

Save 2.35 on  
16-pc. Melamine  
dinnerware

**700**

Reg. 9.35

Long-lasting set includes 4 ea.  
of dinner plates, pedestal  
mugs, soup/cereal bowls,  
bread and butter plates.



# 7 terrific appliances at 2 great prices!

Time-saving appliances  
on sale now

**9<sup>00</sup>**

Reg. 10.00 & 11.50  
your choice

Select from Nelson's convenient 2-cup mini fryer, Toastwell fully automatic 2-slice toaster or GE automatic can opener.

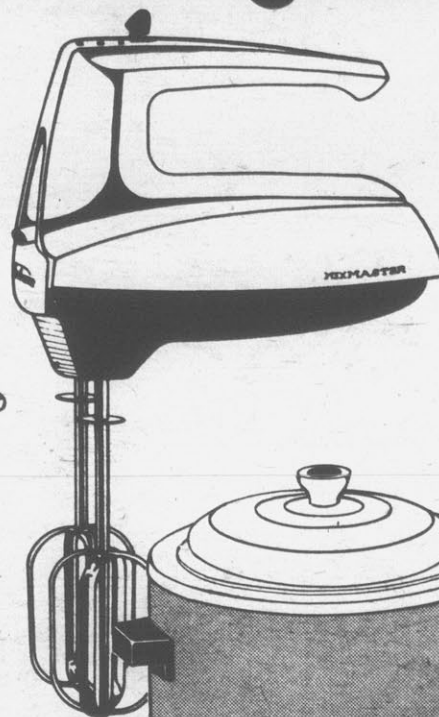
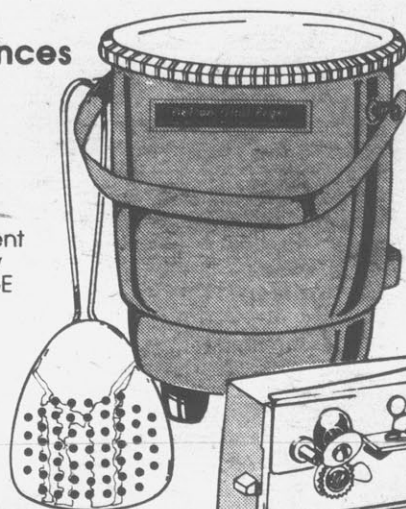

Big savings on brand  
name appliances

**9<sup>45</sup>**

Reg. 10.50 to 12.00  
your choice

Select from Sunbeam 3-speed mixer, Hamilton Beach hot plate, Rival 3 1/2-qt. crock pot or Dazey Seal-a-Meal.

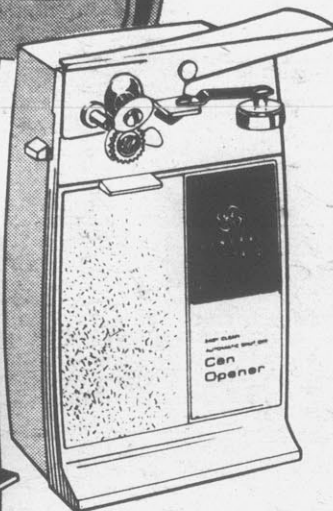
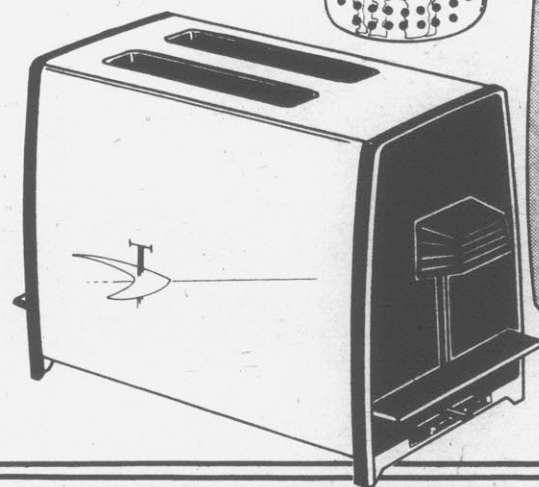

**8<sup>00</sup>**

Reg. 10.75  
your choice

**Glass swag lamp  
assortment.** Features  
decorator glass with  
crackle finish, polished  
brass cap, chain and  
hardware. Ass't. colors  
and styles.



Save 4.95 on classic  
wood lamps

**14<sup>00</sup>**

your choice  
Reg. 18.95

Select from amber glass  
with butternut finish  
wood and 29" and 32"  
hard maple lamps with  
3-way sockets.



**5<sup>00</sup>** your choice  
Reg. 6.50

**Traditional wall mirrors.** Poly-  
styrene frame with bright gold  
finish and black antiquing.  
Distortion free, float plate glass.

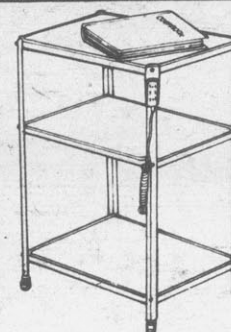

**5<sup>00</sup>**  
Reg. 7.50

**3-tier white utility  
cart.** With handy  
outlet and lucite  
casters.



Daiwa Spin Cast Reel No. 208RL



Zebco 33 Spin Cast Reel



Johnson Century Reel

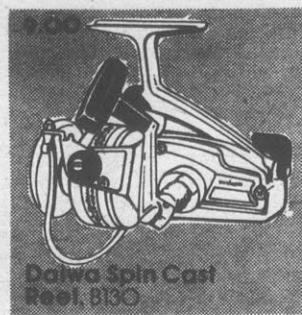

Daiwa Spin Cast Reel B130

# 900

## Your Choice

Reg. 9.75 to 11.75

Select from Zebco 33, Johnson Century 100B, Daiwa Silvercast No. 208 and Daiwa Bronze Skirted No. B130 spin cast reels. Or choose Zebco 150-pc. combo with assorted hooks, lures and floats, Zebco 2490 or Johnson 56S125 rod and reel combos.



**100** Reg. 1.25  
your choice

**Berkley Scotch Lass line**  
Monofilament line in 6 lb. test through 30 lb. test gross weight spools.



**600** Reg. 7.75  
**10-qt. bait bucket.** Floats upright. Insulated thermo with aluminum handle.



Zebco 808



Daiwa 1600C



Olympic 151V0

**1600** Reg. 16.75 to 19.50

**Brand name reels**  
Select a Zebco 808 spin cast, Olympic automatic skirted spool reel or Daiwa Silver spinning reel.

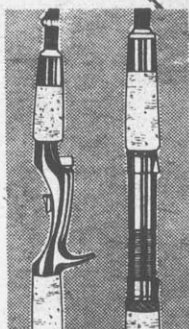

**1100** Reg. 14.00  
your choice  
**Berkley Cherrywood rods**  
Select a 6 ft. spin cast rod or 6'6" spinning rod. #C10, #C30



**300** Reg. 3.75  
**Bait canteen.** Heavy insulating fibre board keeps bait longer. 7" sq. and 6" high.

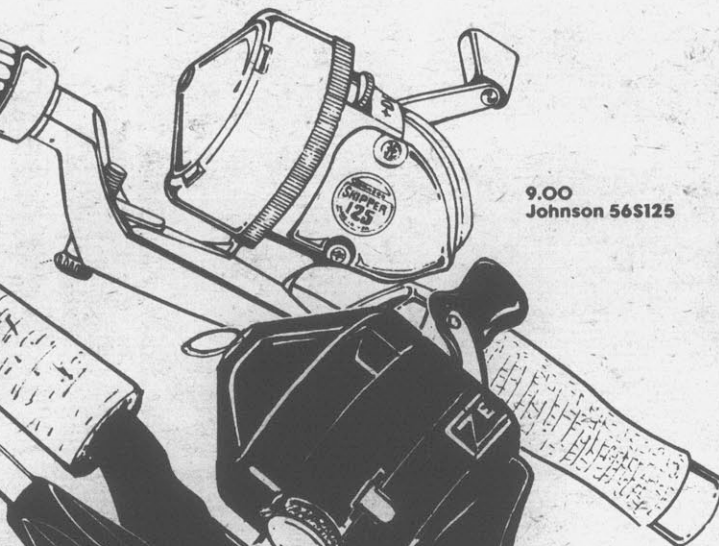

9.00  
Johnson 56S125

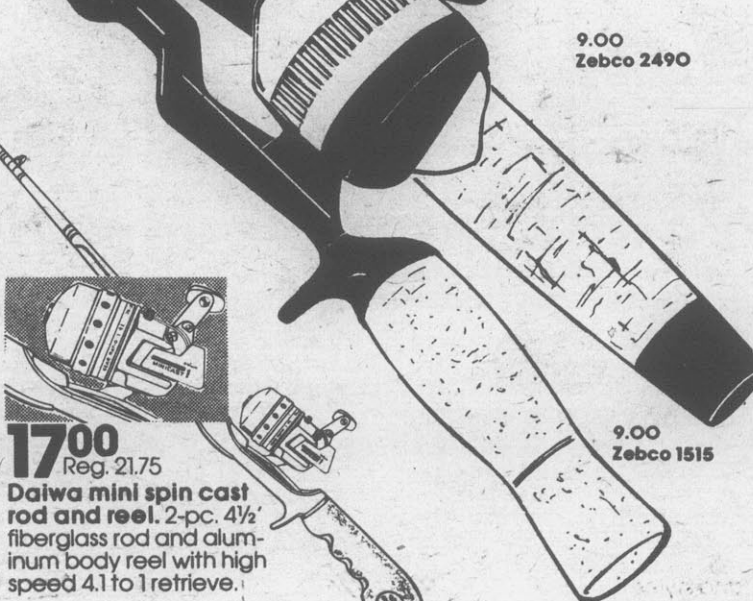

9.00  
Zebco 2490

9.00  
Zebco 1515

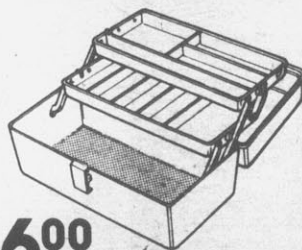

**600** Reg. 7.25  
**Plano 2-tray tackle box**  
With no-tip top and 9 handy compartments. 13-7/8" x 7 1/4" x 6-1/8".

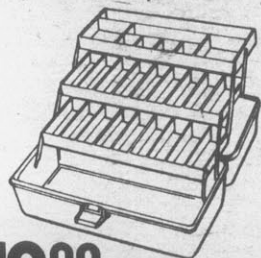

**1000** Reg. 12.75  
**Vichek 3-tray tackle box.** Worm-proof and rust-proof with position hatch and recessed handle. No. 1713-S

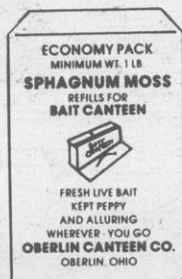

**125**  
**Worm bedding.** With simulated soil ingredients and food supplements.



**1700** Reg. 21.75  
**Daiwa mini spin cast rod and reel.** 2-pc. 4 1/2' fiberglass rod and aluminum body reel with high speed 4.1 to 1 retrieve.

# CLARKS

Terrific "problem solvers" for your lawn and garden

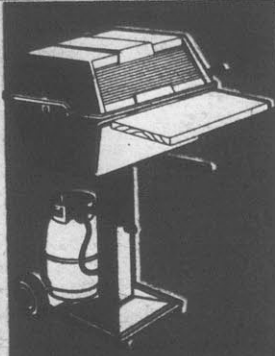
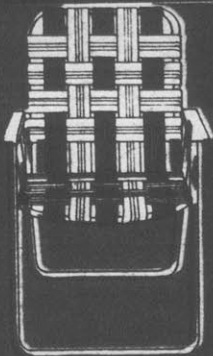

Save 1.00 on Swift Golden Vigoro

**700** Reg. 8.00  
50 lbs.

Long-lasting formula greens your grass in 10 days. Covers 5,000 sq. ft.

**140** Reg. 1.75  
40 lb. bag

Composted cow manure. Weed free and non-burning.

**175** Reg. 2.25  
5 lb. bag

Annual Rye grass seed For new lawns or reseeding thin turf. Plants 1750 sq. ft. of new lawn.

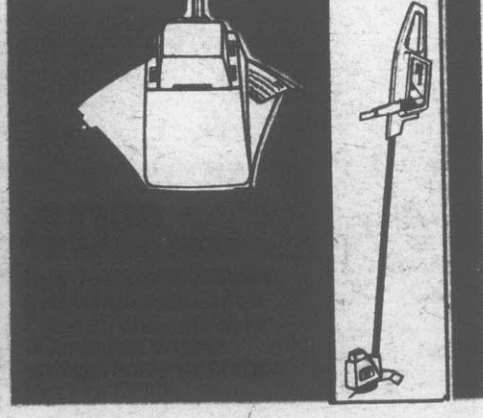
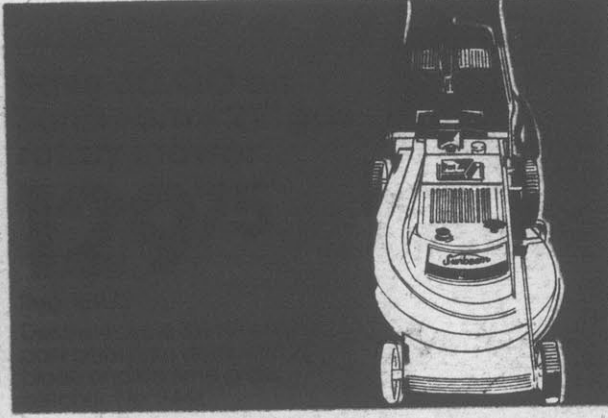
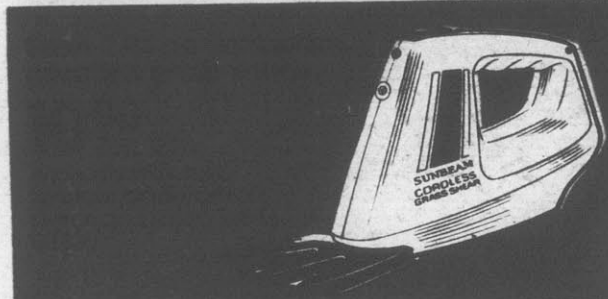

Just say "CHARGE-IT"

## New York

632 Upper Glen Street  
Glen Falls

## North Carolina

Memorial Drive & Farmville Hwy  
West End Shopping Center  
Greenville

U.S. Highway 158 & Theatre Ave  
Roanoke Rapids

Highway 70 & 17  
New Bern

## Indiana

710 North Broadway  
Peru

## Pennsylvania

661 East Main Street  
Bradford

## South Carolina

Broad Street-U.S. Highway 76 & 378  
Sumter

## Ohio

Highway 52 & Maybert Street  
Portsmouth

## Georgia

207 South Dawson Street  
Thomasville

## Tennessee

814 Memorial Blvd.  
Murfreesboro

## RAINCHECK

If we sell out of any advertised specials, you will receive a written order, "Raincheck" which entitles you to buy the item at the advertised price when our stock is replenished.  
(excluding clearance items)