

Weather

Sleet or snow possible tonight, changing to rain on Thursday.

THE DAILY REFLECTOR

INSIDE READING

Page 10 - Obituaries
Page 21 - Free Opera
Page 35 - How they voted

97th Year NO. 28

TRUTH IN PREFERENCE TO FICTION

GREENVILLE, N.C. WEDNESDAY AFTERNOON, FEBRUARY 1, 1978 - 86 PAGES - 9 SECTIONS PRICE 15 CENTS

HEW Issues New 'Guidelines' For UNC

RALEIGH, N.C. (AP) - The University of North Carolina is at odds again with the U.S. Department of Health, Education and Welfare over the agency's efforts to speed desegregation of the 16-campus state university system. HEW officials have issued new guidelines which would require the UNC system to eliminate many programs at white campuses which are offered at black campuses too.

All other graduate, undergraduate and professional programs in the UNC system offered at black and white campuses must be considered for elimination or transfer completely to black campuses, the proposal says. Friday said this would include education, business, nursing, journalism and other courses of study.

After meetings with HEW officials, UNC officials prepared a proposed desegregation plan and sent it to Washington. The new directives are in response to that plan. HEW is under court order to speed integration of university systems in several southern states, including North Carolina.

traditionally white institutions," HEW said. Friday said he has written Tatel that the new guidelines are "not acceptable and I shall so recommend to the board."

Israeli Proposals Rejected Sadat Strongly Objects

By HILMI TOROS Associated Press Writer CAIRO, Egypt (AP) - President Anwar Sadat and U.S. Assistant Secretary of State Alfred Atherton talked for more than an hour today amid reports that Egypt strongly objects to Israeli proposals the American conveyed at the meeting.

me some of the Egyptian government's ideas on the draft declaration and we will be reflecting on this to see where we go from here." Negotiations have centered on a declaration of principles to guide an overall peace agreement. Sadat has said he does not expect to announce agreement on a declaration after meeting with Carter.

Cairo sources said Egypt is close to asking the United States to formulate proposals similar to those outlined by Carter when he met with Sadat at Aswan last month. Carter said then that a Mideast settlement would have to be based on normal relations between the Arabs and Israelis.

Atherton also talked with Egyptian Foreign Minister Mohamed Ibrahim Kamel and Vice President Hosny Mubarak. After the meeting one Egyptian source said that "at this stage, and after seeing the written ideas from Israel brought by Atherton we can still say the gap is quite wide."

Egypt has insisted the Israelis dismantle settlements in the occupied Sinai desert, but the Israelis demand that Jewish settlers be allowed to remain, along with air bases to protect them.

AYDEN - Albert Dobbs, temporary director of the Ayden Housing Authority, said today that an audit which the U.S. Department of Housing and Urban Development (HUD) has been conducting concerning the Authority has been completed.

Alerts Board

Chairman Troy W. Pate, Jr. of Goldsboro told East Carolina University trustees Tuesday to "be on the alert" for a special meeting this month to act on a forthcoming report by the Chancellor Selection Committee. Pate also is chairman of the selection committee which has been working for several months in a search for a successor to retiring chancellor Leo W. Jenkins.

REFLECTOR

HOTLINE

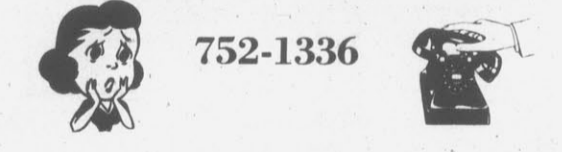

Hotline gets things done for you. Call 752-1336 and tell your problem or your sound-off or mail it to Hotline, The Daily Reflector, Box 1967, Greenville, N.C. 27834.

A HOTLINE APPEAL

SUNSHINE NEEDS Barbara McPhail, an ECU student doing volunteer work with Operation Sunshine Girls' Activity Program, has asked Hotline to appeal for the donation of a sewing machine, a record player, and a television set for the program.

MARKED UP STAMPS?

Is there any law prohibiting the sale of U. S. postage stamps for more than the face value? T. T. There isn't any law against this practice and, indeed, it's a convenience for the public to be able to buy stamps at varied locations, says Greenville Postmaster Lloyd Mills.

Finish 'Audit' In Ayden

AYDEN - Albert Dobbs, temporary director of the Ayden Housing Authority, said today that an audit which the U.S. Department of Housing and Urban Development (HUD) has been conducting concerning the Authority has been completed.

Media Board Is Approved

East Carolina University trustees Tuesday approved a request by the student government president, Neil Sessoms, to bypass the student legislature and give fiscal control of student publications and the campus radio station to an independent media board.

Candidate For City School Bd.

Dr. Jon B. Tinglestad, Professor and Chairman, Dept. of Pediatrics, East Carolina School of Medicine, has filed for a seat on the Greenville Board of Education.



DR. J.B. TINGLESTAD



Park Will Testify

KOREA WILL COOPERATE - South Korea Ambassador Yong Shik Kim, center, meets with Rep. John Flynt, D-Ga., left, and House Speaker Thomas O'Neill, D-Mass., at the Capitol Tuesday.

Following the meeting, Flynt, chairman of the House Ethics Committee, told reporters that Amb. Kim said his government will cooperate in having Tongsun Park testify before the panel on reports of influence-buying among U.S. Congressmen. (AP Laserphoto)

Claim Innocence Of Spying Charge

By DONALD SANDERS Associated Press Writer WASHINGTON (AP) - A Vietnamese student whose father once ran for president of South Vietnam on a peace platform and a State Department information officer say they are innocent of charges that they passed U.S. defense secrets to communist Vietnam.

made by his government," Dunham said. Truong's attorney, Marvin Miller, said he would enter an innocent plea for his client. An attorney was appointed for Humphrey in the courtroom.

The indictment, released Tuesday, accuses Humphrey of passing confidential and secret documents to Truong for relay couriers who carried the documents to Vietnamese officials in Paris.

At the time of his arrest, Truong worked part-time at the private Animal Health Institute in Washington and was a parttime graduate student in economics at George Washington University.

Close Watch On Coal Parleys

WASHINGTON (AP) - Federal mediators are keeping in contact with both sides in the national coal strike, and expressing hope for a quick settlement once talks resume.

Seeks Seat On Education Board

Nancy M. Middleton announced her candidacy Tuesday for one of the six elected positions on the Greenville Board of Education.



MRS. NANCY MIDDLETON

Dollar Day

Savings In Every Department Shop 9 A.M. to 5:30 P.M.!

One Large Group
Robes, Gowns & Pajamas
 Fleece, Nylon, Quilted. Long and Short. Small, medium, large, extra large sizes.
1/2 Price
 One Table
Slips
 Values to \$7.00
\$2.00
 One Large Group Warner and Playtex
Bras
1/2 Off
 One Table
Tops — Shorts — Pants
Swim Suits, Dresses
 Values to \$20.00
Now \$2.00 and \$5.00
 Large Group
Large Size Sportswear
 Pants, jackets and tops. Values to \$48.00.
Now 1/2 Price
 One Rack Junior and Misses
Winter Coats
1/2 Price
 One Rack Misses and Half Sizes
Pant Suits
1/2 Price
 One Rack
Winter Dresses and Formals
 Values to \$95.00
Now \$10⁰⁰ - \$15⁰⁰ - \$25⁰⁰
 One Large Rack
Blouses
1/2 Price
 Large Group
Sweaters
 Cardigans and Pull Over Shetlands. Cowl Neck.
1/2 Price
 Large Selection
Sportswear
 Skirts — Pants — Vests — Jackets
 Values to \$60.00
\$10⁰⁰ - \$15⁰⁰ - \$25⁰⁰

Mens and Ladies American Tourister 1000 Series
Luggage
20% Off Regular Price
 One Group
Handbags
1/2 Price
 Christian Dior — Vision & Unexpected
Hosiery
20% Off
 Group Ladies
SHOES
 On Racks — Values to \$32.00
\$6.73 & \$8.65
 Selective Styles
Naturalizer — Town & Country
Old Maine Trotter — Florsheim
 Values to \$32
\$15.90
 Group of Children's
Stride Rite Shoes
 Reg. \$10 and \$22
\$4.81
 All Styles Fall & Winter
California Cobblers
 Reg. \$21-\$25
\$10.90
 1978 Linen
Calendar Towels
1/2 Price
Bedspreads & Sheets
1/2 Price
 Group
Placemats
1/2 Price

Girl's
Lingerie
 Gowns and Robes. 2T-4T.
1/2 Off
 Boy's
Wind Breakers
 Select Group
1/3 to 1/2 Off
Suits
 Toddler — Boys 12
1/2 Off
 Girl's
Pantsuits and Overalls and Slack Sets
 4-6X, 7-14
1/2 Off
 Boys and Girls
Summer Wear
1/2 Off
 Casual & Dressy
Girls Coats
 Month sizes to size 14
1/2 Off
 Casual & Dressy
Boys Coats
 Month sizes to size 12
1/2 Off
Girls Sportswear
 2T-4T, 4-6X, 7-14. Skirts, Sweaters, Blouses, Slacks, Dresses.
1/2 Off
Boys Knit Shirts
 2T-4T, 4-14
1/2 Off
Boys Sweaters
 2T-4T, 4-14
1/2 Off

Group Men's
Dress Shirts
 Sizes 14 1/2 to 17. Solids and patterns. Values to \$16.00
1/2 Price
 Large Group Men's
Shoes and Boots
 Florsheim and Bob Smart
1/4 to 1/2 Off
 Large Rack
Men's Trousers
 Sizes 29 to 46. Knits, Texturized Woolens.
1/4 to 1/2 Off
 Entire Stock Men's Velour and Felt
Hats
1/4 to 1/2 Off
 Entire Stock Men's
Suits and Sport Coats
 Regulars — Longs — Shorts
 Woolens and Knits
1/4 to 1/2 Off



Blount-Harvey

Downtown Mall
 Shop 9 A.M. to 5:30 P.M. Dollar Day!



Classics Are Classy For Office

CAREER STRATEGY—Suitable for business wear is blazer, vest and skirt, left, with quality image heightened by the real jewelry look of tailored necklace, bracelet and earrings. At right, simple pendant is

worn against ascot of this handsomely tailored jacket and skirt, with golden-tone cuff bracelet and button earrings making a strong individual statement without drawing distracting attention.

VFW Auxiliary President To Attend Council Meet

The Ladies Auxiliary to the Veterans of Foreign Wars held its meeting Thursday night.

President Mrs. Carrie West announced that District II meeting would be held in Washington Jan. 29. She announced the National President Grace Minnix would be making her official visit and attend the council meeting to be held in Charlotte Feb. 3-5. Her theme for the year is "Joy of Service." Mrs. West and Senior Vice President Alice Moseley plan to attend.

Mrs. Genes Boyd reported that the Voice of Democracy Scholarship was won by Cora Lee, daughter of Mr. and Mrs. James Lee. Her theme was "My Responsibility to America." She also won at the District II meeting. Miss Lee was presented bonds from the auxiliary and District II.

Mrs. Boyd, Gold Star, chairman said a donation had been sent to the building fund of the Free Will Baptist Church, Winterville, in memory of Mrs. Mimmi Sermons, a Gold Star mother. Mrs. Margaret Hudson, Cancer Aid and Research chairman, reported a collection of \$82.25 for the VFW program this month. Mrs. Myrtle Meeks, Rehabilitation chairman, reported Mrs. Kathleen Wichard, Mrs. Lillie Bullock, Mrs. Alice Proctor, Mrs. Myrtle Wilson, Mrs. Ethel Williams, Mrs. Frances Andrews and the

Chapter Members Hold Meeting

The Eta Delta Chapter of Beta Sigma Phi held its last January meeting at the home of Dorothy Jensen. Carol Moe was co-hostess.

A program on Jean Dixon was given by Fran Rostar and Pam Whitehurst.

During the meeting conducted by President Beth Morin, Barbara Sloan, social chairperson, discussed the Valentine dance which will be held Feb. 10 in honor of the Valentine queen Pam Whitehurst.

Ways and Means Chairperson Pam Whitehurst discussed casino night to be held March 18. Pat Fleming and Terry Miller were welcomed as guests.

veteran's son at O'Berry had been remembered with gifts at Christmas.

Mrs. Hattie Manning, O'Berry Center chairman, reported several boxes of items were given for the children at the center and note of thanks was read for remembering them. A thank you note was read from the Veteran's Hospital, Fayetteville, for the donation sent for Christmas. State President Mary Cavney sent a thank you note to the group.

It was reported that a donation was sent to the Burn Center, Chapel Hill, and six members worked during the holidays at the Salvation Army Christmas kettles.

A Valentine party will be held Monday night, Feb. 13, at 7 p.m. and members were asked to bring a covered-dish for the event which will be held at the Post Home.

Mrs. Jill Valerio and Mrs. Myrtle Holland were enrolled as new members. Mrs. Julia Wood, cock was also recognized.

Refreshments were served by Ruth Evans, Mrs. Doris Oakley and Mrs. Sallie Musselwhite.

Charlie Harrison Gives Program

Charlie Harrison talked to the Home Life Department of the Greenville Woman's Club recently about cheese.

Harrison, who owns and operates the Wine Shop and the Cheese Shop here, advised about the kinds and differences among cheeses and which ones to serve for which occasions. A native of England, he said he has traveled throughout Europe studying the wine and cheese industries.

Following the program, a business session was conducted by the chairman, Mrs. Ethel Ricks. Refreshments were served by Mrs. Cotton Smith and Mrs. Thelma Lanier.

Engagement Announced

SFC and Mrs. James R. Fields announce the engagement of their daughter, Thelma Roberta, to 1Lt. George W. Grimes, son of Mr. and Mrs. Joseph L. Grimes of Winterville. The wedding will take place Saturday, Feb. 4, at Fort Bragg.

Cooking Is Fun

By CECILY BROWNSTONE
Associated Press Food Editor

Mention Dr. Kinsey and most people think of the books based on his surveys of human sexual behavior. But when Dr. Kinsey's name crops up, I think of the best darned Persimmon Pudding!

I found his recipe for it in "Edible Wild Plants of Eastern North America," a book Professor Alfred Charles Kinsey of Indiana University co-authored in 1943, five years before his first book on sex was published.

In his introduction to the recipe, Kinsey commented, "One of the best ways of serving persimmons is in a pudding." Here's the recipe Kinsey favored, his directions brought up to date:

**DR. KINSEY'S
PERSIMMON PUDDING**
2 cups flour, fork-stir before measuring
1 cup sugar
1 teaspoon baking soda

1/2 teaspoon salt
1/2 teaspoon allspice
1/2 teaspoon cloves
1 teaspoon cinnamon
5 medium (about) soft and juicy (fully ripe) cultivated persimmons
1 large egg
2 cups milk

On wax paper thoroughly stir together the flour, sugar, soda, salt, allspice, cloves and cinnamon. Halve the persimmons and put through a food mill; discard the skin residue; there should be 2 cups pulp. In a large mixing bowl beat the egg and milk until blended; add the 2 cups persimmon pulp and beat until blended. Add the flour mixture and beat well until blended. Turn into a buttered 2-quart oblong glass baking dish (11 3/4 by 7 1/2 by 1 3/4 inches) or similar utensil. Bake in a preheated 325-degree oven



Can Person Help And Stay Alive?

By Abigail Van Buren
© 1978 by Chicago Tribune N.Y. News Synd. Inc.

DEAR ABBY: Last week I read another report of a woman who was dragged from her home by her husband and shot on the street in full view of neighbors and several witnesses—and no one helped.

It got me to thinking about what I would do if I were to witness such an act. Of course I would notify the police, but in the meantime the poor woman could suffer a terrible beating and even be killed. What else could I do to help, other than call the police?

I certainly couldn't attack a man who had a gun or a knife. He could easily kill me, and I have a responsibility to my family to stay alive. If I were to shoot the man and he lived, I'm afraid he would come after me next.

Please, Abby, ask your law enforcement friends to give some advice to people who want to help, but also want to remain alive.

N.M. IN ARDMORE, OKLA

DEAR N.M.: All my law enforcement friends and consultants agree that the wisest move is to call the police immediately, and be sure to stress that it is an emergency.

DEAR ABBY: I am a reasonably attractive 27-year-old woman. A friend, also a woman, age 30, went with me to a very nice supper club for an evening out. We were not there to hunt male company. All we wanted was a cocktail, dinner and girl talk. Obviously we were not flirting with any of the men in the place.

Halfway through dinner, a man about 50 came in with a woman and took the table next to ours.

Just as they were leaving, the man stopped by our table and said, "May I ask you a question? Are you two in love—with each other?"

We were too stunned to say anything at the time, but after they left we thought of many appropriate Abby-like retorts.

Later we learned that the man is a judge! Such gross rudeness and poor judgment in anyone is hard to take, but in one who is supposed to rule impartially on complicated issues, it's frightening!

Were we wrong to be there? Somehow I can't believe the judge would have asked that question of two men dining together.

INCREDULOUS IN ORLANDO

DEAR INCRED: Don't bet on how this judge would have judged two men dining together. Anyone who is so curious about the sexual preferences of strangers that he would inquire, obviously has a serious problem in that area. And no, you were not wrong to have been there.

CONFIDENTIAL TO R. B. G.: In American courts, a man is innocent until proved guilty. Surely every child has the right to the same consideration from his parents.

Problems, Tell them to Abby. For a personal unpublished reply, write to Abby: Box 69700, Los Angeles, Calif. 90069. Enclose a stamped, self-addressed envelope.

until a cake tester inserted in the center comes out clean — about 1 1/4 hours. The pudding will look dark brown. Serve warm with whipped cream. Makes about 12 servings. Left-over portions may be reheated. Food Editor's Note: Dr. Kinsey used wild persimmons, un-

available to us. — C. B.

CHEESE RINGS
Diener's Bakery
815 Dickinson Ave

Merle Norman Specials

Costume Jewelry

1/2 Price

Bath Preparation Items & Fragrance Candles

1/2 Price

MERLE NORMAN COSMETICS
University Arcade 218E East 5th Street

Brody's
DOWNTOWN
PITT PLAZA

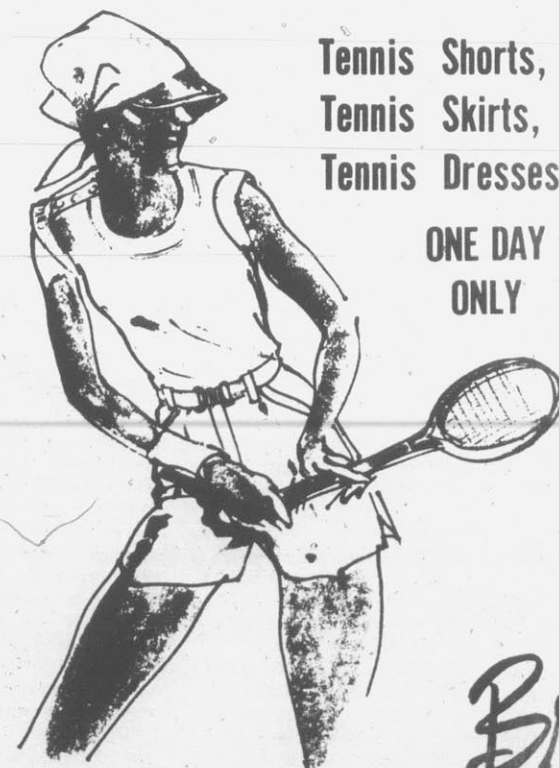

Tennis Shorts,
Tennis Skirts,
Tennis Dresses:

ONE DAY ONLY

20% off

Brody's
DOWNTOWN
PITT PLAZA

Belk Tyler downtown greenville
CITY-WIDE DOLLAR DAY

Thursday Only! Shop 9 A.M. 'Til 9 P.M.
Many Unadvertised Items

Save Now On Ladies' Folding Umbrellas!
3.88
Regular 5.00 and 6.00

One Group Of Assorted Small Leather Goods!
1.27
Special Purchase!

One Group Of Ladies' Assorted Jewelry
1/2 PRICE
Values Up To 20.00

A Select Group Of Assorted Scarves!
3.88
Values Up To 10.00

Special Group Of Ladies' Handbags!
5.97
Values Up To 15.00

Save On Ladies' Folding Slippers Now On Sale!
1/2 PRICE
Values Up To 8.00

Save Now On Ladies' Shawls, Gloves and Knit Hats!
1.67 to 9.34
Regular 2.50 to 14.00

Special Now On Ladies' Irregular Scarfs!
1.22
Belk Tyler Low Price

Save On Ladies' Brushed Tricot Long Gowns!
4.88
Regular 7.00

Big Savings On Ladies' Famous Make Pull-On Pants!
4.88
Special Purchase!

Save On Matching Short Sleeve Tops By Famous Makers!
3.88
Special Purchase!

Savings On Ladies' Sweaters, Pullovers, Cowls
6.00 to 8.00
Compare to 10.00 to 20.00 values

Special Buy On Ladies' Long Sleeve Jacquard Tops!
4.88

Many Styles Of Junior Sweaters Now On Sale!
6.00
Regular 14.00 and up

Big Savings On 100% Cotton Jewel Neckline Junior Tops!
4.88
Regular 8.00

Save Now On Ladies' Dressy or Casual Irregular Handbags!
3.88
Special Purchase!

Ladies' First Quality Dressy Or Casual Bags Now On Sale!
7.88
Regular 10.00 and 12.00

Now Save Over '3 On Ladies' Scarves!
2.88
Regular 6.00

Big Savings On Folding Solid Or Patterned Umbrellas!
3.88
Belk Tyler Low Price

Special Buy Now On Ladies' And Girl's Knee-Hi Socks!
66¢ Pair
Belk Tyler Low Price

Shop Monday Through Wednesday And Saturday 10 A.M. Until 6 P.M., Thursday And Friday 10 A.M. Until 9 P.M.—Phone 758-2176

Save On Select Group Of Boy's Jackets!
10.67 to 19.34
Regular 16.00 to 29.00

Select Group Of Boy's Suits and Sportcoats!
13.34 to 23.34
Regular 20.00 to 35.00

One Rack Of Toddler Boy's And Girl's Jackets On Sale!
6.34 to 16.67
Regular 9.50 to 25.00

Save! One Rack Of Infant's And Toddler's Dresses!
5.34 to 12.00
Regular 7.50 to 18.00

One Group Of Infants', Toddlers' And Girl's Wear Now On Sale!
3.00 to 8.00
Regular 4.50 to '12

Sale On One Group Of Girl's Dresses And Sportswear!
4.00 to 12.00
Regular 8.00 to 24.00

One Rack Of Girl's Winter Coats And Jackets On Sale!
10.67 to 28.00
Regular 16.00 to 42.00

Save Now On One Table Of Warm Sleepwear!
3.27 to 8.27
Regular 4.50 to 11.00

Big Savings Now On Ladies' Sweaters!
8.00 to 20.00
Regular 16.00 to 40.00

Ladies' White Felt Hats
5.00
Were 16.00 & 18.00

Special Price Now On Grab Rack Of Ladies' Sportswear!
2.00 to 35.20
Regular 10.00 to 88.00

Save Big On Ladies' Doubleknit Slacks!
4.88 to 9.50
Regular 12.00 to 19.00

One Large Rack Of Ladies' Queen Size Sportswear!
9.00 to 16.00
Regular 18.00 to 32.00

Save Now On Ladies' Dresses Missy and Half Sizes
60% off regular price
Regular 28.00 to 100.00

Big Savings Now On Ladies' Winter Coats!
10.00 to 50.00
Regular 25.00 to 100.00

Junior Winter Coats With Hoods Now At Big Savings!
49.88
Regular 76.00

Big Savings On Junior Sportswear Grab Rack!
60% off regular price
Regular 10.00 to 37.00

On Sale Now Junior Corduroy Slacks By Wrangler And Levi's!
7.80 to 10.80
Regular 13.00 to 18.00

Save Now On Assorted Styles Of Jeans For Juniors!
8.88 and 9.88

Save On First Quality Ladies' All-Weather Coats!
32.88
Regular 40.00 values

DOLLAR DAY

Group of Dresses \$20-\$30-\$40

Group Sportswear..... 1/2 Price & Less

Jumpsuits 70% Off

Handbags..... 70% Off

Jewelry..... \$2 & \$3

Susan's
331 Arlington Blvd.

School Move Won't Be Easy

If all goes according to the current schedule the oft delayed move into the new Middle School facilities on Arlington Boulevard will be made on Friday, Feb. 10.

The new building is expected to be ready for occupancy by that time and school officials plan to go on and make use of it.

It won't be easy. Not only is a move difficult to make over a weekend but construction of Arlington Boulevard is far from complete.

Originally the move had been planned for the Christmas break, which would have allowed time for the work. There was some finishing up to do on the building, however, and the move was delayed.

As for access, when the Arlington Boulevard work is completed the thoroughfare will stretch from Hooker Road all the way to the New Bern Highway. For now though, access to the school will be only from Hooker Road, and even that will depend on good weather. A single drive is available for access to the school, and this will be used regardless of the weather.

The move can be made smoothly on Feb. 10 and the new building put to use. The full cooperation of the 400 students, 25 staff members, parents and the public will be needed to make the move successful.

The rewards will be full use of a modern new facility in Greenville's educational process.

Trade Deficit Should Frighten Us All

A small chart on the front page of Tuesday's Daily Reflector ought to scare us all.

It showed the nation's trade deficit was \$5.9 billion in 1976; in 1977 it was \$26.7 billion.

Neither inflation nor cost of oil is sufficient to justify such a jump. It means simply that we are buying more from other nations than we are selling, and that is not a good economic situation for the United States.

THIS AFTERNOON

Error In Being Too Soft?

By BILL NOBLITT
(Second of two articles)

RALEIGH — State officials currently feeling the wrath of local welfare officials and county commissioners over distribution of Title XX federal funds believe the worst mistake made was being too lenient with first-year money.

The state received \$64 million in federal funds for a host of services for low income people, in addition to the regular Medicaid, food stamps, and welfare money.

A fair-share split to the counties was essential, and the plan was to divide the money on a complicated formula based on potential recipients.

Many urban counties were willing to provide the local matching money, were anxious for the aid programs, and already had similar services in operation. Among those, the popular day care, meals on wheels, home chore helpers, transportation and others.

Other counties either weren't interested, didn't need the services, or didn't want to provide the matching local money.

"During the year as staff was hired or contracts put into operation, some spent

more than others. Some overspent and asked for help.

Not Spent

"We re-allocated from the non-spending counties to the spending counties," explains Louis G. Christian, chief of operations in the division of plans and operations of the Department of Human Resources.

Then, because of the overlap of fiscal years between state and federal levels, another \$2 million windfall developed. That also went to the heavy spending counties.

"We reminded the counties at that time that we would go back to a fair-share formula next year," Christian adds.

What happened next is a case example of bureaucratic budgetary policy: Welfare agencies which had gotten windfall money from either the surplus or the re-allocation took budgets to their county commissioners based on that higher amount — betting on the come that once having gotten more, they'd get more next time.

Not only did the budgets call for spending at a higher level, but the agencies then proceeded to actually spend

money at the higher rate well before finding out how much would be available.

That explanation from the state level is contradicted locally. Officials in the counties contend they were promised money which wasn't delivered and they are having to cut programs. Further, they argue, the change was made arbitrarily with the coming to office of Gov. James B. Hunt, Jr.



NOBLITT

The record, however, shows that the distribution formula now in effect was drawn up by a committee established when Phil Kirk was Secretary of Human Resources under Gov. James E. Holshouser. The split is to be made on a weighted formula related to the public assistance caseload locally.

Phase-In

For those which had been spending more there is a three-year cutback period to reach the formula share: for

those not spending their limit, encouragement to gear up programs.

"But several counties had gotten into the habit of spending more than their share because the shifts in funds had been made. Maybe we should have drawn a line and said No... you can't have anymore, and there is no phase-up or phase-down period. But I couldn't see sending millions back to Washington when some could spend it," Christian recounts.

Meanwhile, another problem develops. Some counties still aren't spending and the state is contemplating another re-allocation. "Several counties have threatened to sue if we take back the unspent money, so we have backed off and postponed that. But we are keeping an eye on underspending, and they will be asked to surrender the money next July," Christian said.

The strange thing in it all, he adds, is that all the counties are getting more than they ever got before. The only cut has come for those who overspent the already higher amount and got a bonus... which they are now losing.

A STRONG SECONDING SPEECH



By ART BUCHWALD

Explaining To The KGB

WASHINGTON — It's tough to be a KGB agent in Washington, D.C., mainly because the home office has no idea what you're talking about. I happened to be outside a public telephone booth the other morning when I heard a Soviet secret agent make a person-to-person call to Moscow. I know it's impolite to listen in when a secret agent is calling but I couldn't restrain myself.

"Anya, is Vladimir, speak

is President of Redskins, which most people in Washington think is more important job.

"I'm not making this up, Anya. All the newspapers have been full of Allen. The TV stations have taken off regular programming to put on special stories about firing. No one in Washington is working because they're all talking about Redskins."



ART BUCHWALD

Other Editors Say They Want More

(Washington Daily News)

Talk about the federal government cutting taxes, and immediately the big city mayors go up in arms. The last thing they want the national government to do is to cut taxes right now.

The big city boys do not want taxes cut because they want Uncle Sam to give the cities big chunks of money. Now it hardly makes sense for the federal government to do for states or for counties or for cities what each of them ought to be doing for themselves. The levying and collecting of taxes are responsibilities, as we see them, of the unit of government where the spending is to be done.

President Carter is proposing an overall tax cut of \$25 billion, and immediately big city Democratic mayors begin expressing their opposition. They are saying to the president "if you cut taxes in Washington, D.C., then we'll have to raise our taxes in Podunk."

Well, if Podunk needs money that much, let Podunk raise its own cash. It is so easy for local government on the one hand to yell about the red tape of the federal bureaucracy, while at the same time using that federal bureaucracy and that red tape to squeeze out every possible dollar. And what big cities get from the federal government, they just do not have to levy and collect that amount at home.

We realize that the big city liberals have just about bankrupted their governments. And what they call for today at every turn is for Uncle Sam to come in and save them.

It might be wonderful for state and local politicians if Uncle Sam levied all the taxes there are in our nation. That would be taking states, counties and cities out of the tax collecting business. And that would be taking a lot of criticisms off the shoulders of local politicians everywhere. But it would also remove responsible government out of sight of local people.

We have no knowledge either way on the tax needs in our federal government. But let the taxes be levied according to the needs of the federal government and not according to the wishes of big city mayors in deep trouble and wanting the federal government to save the day — and the city.

We look at revenue sharing with a caustic eye. We have great fears that year by year back home politicians will simply ask for more and more. And regardless of whom collects the taxes, it is the people who pay.

And in today's America, taxes represent a rather big subject.

THE INSIDE REPORT

Rescuing The Tax Reform

By ROWLAND EVANS and ROBERT NOVAK

WASHINGTON — A rescue mission to Capitol Hill by Treasury Secretary W. Michael Blumenthal has prevented an immediate separation of tax reform and tax reduction even though long-term prospects for reform remain grim.

When the quick congressional reaction to President Carter's tax package favored splitting reduction and reform, Blumenthal scheduled private meetings with influential Democratic Congressmen to deliver this message: The President really cares deeply about the reform side of the package.

That had its impact on Democratic members of the House Ways and Means Committee, who would prefer to consider reform proposals separately after

passing a tax cut. If the President really feels that deeply, they say, we won't insist.

But what kind of tax reform Mr. Carter can expect is another matter. Although the President's reform proposals are but a shadow of his previous plans, they will be whittled down still more sharply in Congress. His highly publicized crusade against the "three-martini lunch" is in desperate trouble inside Ways and Means, whose members oppose the Carter proposal to halve the tax deductibility of business lunches.

A footnote: The Ways and Means Committee is also hostile to the Carter tax plan's increase of income taxes for \$25,000-plus incomes. The congressional rule of thumb is that

everybody, even the rich, should get some slice out of the tax-cut pie.

HHH'S Last Act

The last political act of Sen. Hubert H. Humphrey, an appeal to Israeli Prime Minister Menahem Begin not to lose the chance for peace in the Mideast, has generated disagreement and debate among some of Humphrey's closest friends.

There is no doubt his letter to Begin dated Jan. 11, two days before the Senator died, was the sincere effort of a stalwart friend of Israel to urge flexibility. Less clear is the Carter administration's role.

The idea of Humphrey appealing to Begin was mentioned in the Senator's last telephone conversation with President Carter. David Gartner, Humphrey's top aide, told us it was Humphrey's idea, concurred in by the President. The downhill course of the Egyptian-Israeli talks was a major worry of the Senator in his final hours, according to Gartner.

But other Humphrey in-

timates who are strong advocates of Israel claim the letter was written at Mr. Carter's specific and strong request. Obviously concerned that Humphrey's last words on Israel support "full Egyptian sovereignty" in the Sinai, these friends tend to paint the incident as the case of a dying man being manipulated by the Carter administration.

Humphrey personally toned down an earlier draft of the letter, prepared by his own staff, which more specifically blamed Begin for the Sinai deadlock. According to Humphrey's pro-Israel friends, the administration preferred the earlier, more strongly worded version.

Courting Congress

Proof that President Carter really is trying harder to get along with Congress is provided by a surprise private meeting between him and one of his most powerful and persistent conservative Democratic critics: Rep. Joe Waggoner of Louisiana.

(Continued on page 5)

The Daily Reflector

INCORPORATED
209 Cotanche Street, Greenville, N.C. 27834
Established 1882
Published Monday Through Friday Afternoon
and Sunday Morning

DAVID JULIAN WHICHARD, Chairman of the Board
JOHN S. WHICHARD—DAVID J. WHICHARD
Publishers
Second Class Postage Paid
at Greenville, N. C.

SUBSCRIPTION RATES
Payable in Advance

Home Delivery By Carrier
or Motor Route Monthly \$3.00

By Mail

One Year	\$36.00
Six Months	18.00
Three Months	9.00

MEMBER OF ASSOCIATED PRESS

The Associated Press is exclusively entitled to use for publication all news dispatches credited to it or not otherwise credited to this paper and also the local news published herein. All rights of publications of special dispatches here are also reserved.

UNITED PRESS INTERNATIONAL

Advertising rates and deadlines available upon request.
Member Audit Bureau of Circulation.

Strength For Today

A LIFE GREATLY LIVED

Clara Barton, founder of the American Red Cross, lived to be almost ninety years of age, and into those years she crowded about as much human helpfulness as any person who has lived in recent centuries.

Born to a well-to-do family, she became a school teacher at fifteen and some years later became one of the first women in America to hold a government job.

When the Civil War broke out, she followed the Union armies and took such care of the wounded soldiers that

she became known as the American Florence Nightingale.

Some years thereafter she founded the Red Cross, largely as a result of her war experience. Then, shortly afterwards, at age 77, she plunged into the arduous work of nursing soldiers in the Spanish-American War.

Here was a woman whose life must indeed have pleased the Master who declared, "Inasmuch as ye have done it unto one of the least of these my brethren, ye have done it unto me."

—by Elisha Douglass

Exchange Link-Up Is Dragging

By JOHN CUNIFF
AP Business Analyst

NEW YORK (AP) — Linking America's separate stock exchanges into a central market is proving to be a greater challenge than joining two vehicles in space.

The concept has been around for close to a decade now, and it's been about three years since Congress mandated the change, but progress comes slowly, painfully, and with resistance.

One of the reasons is the lack of a specific goal, since Congress never did say what it meant when it called for an all-out effort to produce an efficient, competitive National Market System.

And what it did say hasn't always helped. It said that the Securities and Exchange Commission could create a National Market Advisory Board of interested parties. The SEC did, but the parties

disagreed.

Said John Scanlon, chairman of the advisory board: "The commission did a very good job of picking people representing various interests... In so doing, however, they foreordained that there would not be consensus."

Nevertheless, there is in operation now a composite reporting tape that displays volume and prices of trades where ever they occur, rather than on just one or another exchange.

This indeed can be called progress, because it enables an investor to determine where the activity and where the best prices are likely to be found, on whatever exchange they occur throughout the country.

But the tape activity is history. It is what happened, and investments are made instead on what is likely to happen.

The next step, therefore, is to enable brokers to know where the best prices, the best buy and sell offers, are to be found throughout the country, and then quickly route orders to that point.

The New York Stock Exchange thinks it has that system. Its Intermarket Trading System is an electronic linkage that routes orders to exchanges where trades can be made most advantageously.

The Midwest Stock Exchange isn't convinced. "There continue to be some elements of a full national market system that ITS does not address," John Alexander, vice president, said this week.

What is missing? Automation. Under ITS, said Alexander, NYSE personnel retain the option of routing or not routing orders to another exchange that might have better prices.

Human Rights Impact

By ROBERT B. CULLEN
Associated Press Writer

WASHINGTON (AP) — Acting under a 1976 law requiring human rights violations to be considered in allocating military aid, President Carter is cutting off military assistance to Nicaragua — but continuing it to South Korea, the Philippines and Indonesia.

The decisions, revealed by State Department sources, are contained in Carter's 1979 foreign aid budget. They are likely to disappoint some activists who contend military assistance to repressive governments destroys the credibility of the expressed U.S. commitment to human rights.

The country-by-country plan for distribution of the \$5.2 billion foreign aid budget is scheduled to go to Congress in February. Human rights assessments go to Congress this week.

Nicaragua is receiving \$25,700 in flat military grants during the current fiscal year, as well as \$400,000 in grants for training the military and police.

It was to get \$2.5 million in military assistance credits — aid in financing arms purchases — but the State Department held up the allocation because of human rights violations.

The Nicaraguan regime of President Anastasio Somoza has been criticized for arresting and exiling dissidents and for ruling under what amounted to martial law until last September.

Indonesia and the Philippines both have been listed by the State Department as human rights violators.

But Indonesia, considered to be strategically important in Southeast Asia, continues to receive U.S. support. One of the poorest countries in the world, Indonesia has been considered a U.S. ally since President Suharto came to power in 1965.

The Philippines are of similar status.

(Continued on page 5)

40 Years Ago Today

February 1, 1938

Chairman W. W. Lee of the 1938 Roosevelt Birthday ball held here last night declared today that the affair was successful and he considered the crowd good despite the inclement weather which kept many persons at home who otherwise would have attended the dance and show.

"I wish to thank everyone who helped to make the ball a success," declared Chairman Lee, "without their wholehearted cooperation it would have been impossible to have made as good a showing as we did."

While no figures are available on the profits derived from the annual event, the advance sale of tickets was encouraging and officials are hoping that a good sum will be realized to aid children crippled from infantile paralysis or other causes.

A summary of the report on activities of the offices of the Pitt County farm agent during last year just released by R. R. Bennett and C. D. Griggs, agent and assistant agent undertakings designed to help farmers of the county.

The report stated at the beginning, that the year 1936-37 was considered "Very successful!"

—Lynn Caverly

Buchwald Col...

(Continued from page 4)

coach its football team . . . But this is very important. President Williams plans to appoint one very fast so if we want to move, the best time is now when everybody in Washington is looking for new coach.

"You must believe me, Anya, ever since the firing I haven't heard a word about the Middle East negotiations, the South Korean scandal in Congress or the Panama Canal treaty. This town has priorities and no one will do a thing until they know who the new Redskins leader will be.

"Why is this important to the Kremlin? I'll tell you why. Because Allen has left behind a team of wounded football players and no draft choices . . . I said no draft choices.

"Anya, make sure you get this correctly. The Redskins have no draft choices until 1979.

"Wait, will you please wait? The U.S. Army does not have a draft. That is true, Anya. But the National Football League still does. Allen gave up his draft choices because he said there was no tomorrow.

"Anya, don't hang up on me . . . Hello, operator, I was cut off from KGB Headquarters in Soviet Union. Oh, never mind . . . If people in U.S. don't understand what is happening in Washington, how can I explain it to Moscow?"

Evans-Novak...

(Continued from page 4)

Waggoner, a key figure on the House Ways and Means Committee, once was nearly expelled from the committee's Democratic caucus because of his close relationship with then Republican President Richard M. Nixon. Since the 1976 election, he has been a tough opponent of many Carter proposals (particularly his energy tax measures).

So, when he showed up at the White House one recent morning in response to a presidential summons, Waggoner noted to an aide that he appeared to be the first Congressman to arrive for the meeting. No, he was told, you're the only one invited. Mr. Carter used the private get-acquainted session to sound out Waggoner's views on a variety of issues.

A footnote: While Republican Congressmen generally keep a maximum distance from the exile of San Clemente, Waggoner has maintained his ties with Nixon. He calls the former President from time to time, most recently to wish him a happy birthday and talk about developments in the Mideast.

Cullen Col....

(Continued from page 4)

importance. The Carter administration last fall endorsed a five-year agreement to allow the United States continued use of two military bases in the Philippines in return for \$1 billion.

Philippine President Ferdinand Marcos, who declared martial law in September 1972 because of widespread Moslem and communist separatist movements, has announced a series of reforms he says will ease human rights violations.

And South Korea, considered strategically important by U.S. military planners, has continued to receive U.S. military aid despite what congressional critics call the repressive policies of President Park Chung Hee. Nicaragua is not the only country that will receive no military assistance in the 1979 budget, the first to be formulated under the 1976 law.

Congress has barred Argentina and Chile from receiving military aid. Uruguay, El Salvador and Guatemala decided they could do without U.S. military assistance after Carter made an issue of human rights last year.

Ladies Visited Vets' Hospital

The Marvin Tyson Ladies Auxiliary Post No. 372 of Farmville visited the Veterans Hospital in Fayetteville Saturday.

The visitors gave Bibles to each of the hospital patients. Visiting were Mary and Joe Jones of Ayden, Carlillia Barnes and Luella Williams of Farmville, and Sarah Blount of Saratoga. The group later had a barbecue dinner.

Brody's
DOWNTOWN
PITT PLAZA

THURSDAY ONLY!

You May Never See Values Like These Again!
For This Event Brody's Downtown Will Open At 8:30 A.M. Pitt Plaza Will Open At 10:00 And Close At 6:00 P.M.

DOLLAR DAY SALE!

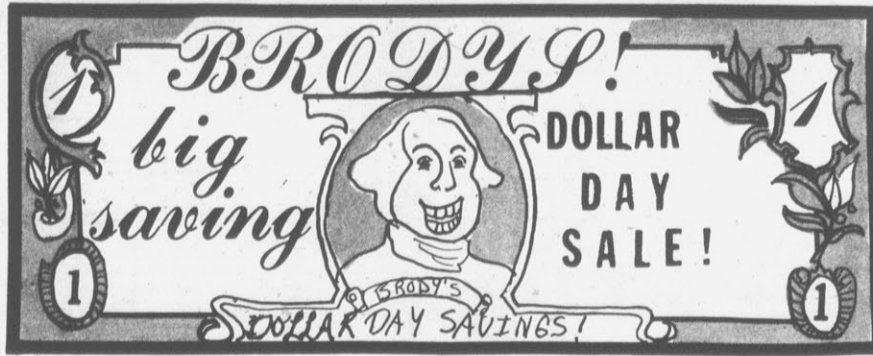

SHOES: SAVE ON TOP QUALITY SHOES. FAMOUS SHOE NAMES YOU KNOW.

- WERE 40 to 46 **NOW 18.00**
- WERE 39 to 36 **NOW 15.00**
- WERE 32 to 28 **NOW 13.00**
- WERE 27 to 24 **NOW 11.00**
- WERE 23 to 17 **NOW 8.00**

ADULTS & CHILDRENS BOOTS 25% OFF.

CHILDRENS SHOES: AND BOOTS PITT PLAZA ONLY. VALUES 15 to 24 **NOW 5. to 11.00**

BETTER DRESS: In Missy & Half Sizes

- ONE GROUP WERE 125 **Now 50.00**
- ONE GROUP WERE 70 **Now 30.00**
- ONE GROUP WERE 50 **Now 22.00**
- ONE GROUP WERE 35 **Now 15.00**

COATS: Junior, Missy and Half Sizes. Choose from our stock of leathers, wools, camel hair, and cashmere. **NOW 1/2 Price.**

PANTSUITS: Butte Knit and Others.

1/2 Price

MISSY & JUNIOR SPORTSWEAR.

- GROUP OF SWEATERS** Were to 36 **Now to 12.00**
- GROUP OF TOPS & BLOUSES** Were to 24 **Now to 9.00**
- GROUP OF PANTS, SKIRTS** Were to 30 **Now to 10.00**
- OTHER VALUES LIKE JACKETS, SWEAT SHIRTS, etc. UP TO 1/2 Price Off.**

HANDBAGS:

- WERE 10 to 12 **NOW 4.00**
- WERE 13 to 15 **NOW 5.00**
- WERE 16 to 21 **NOW 7.00**
- WERE 22 to 28 **NOW 10.00**

JEWELRY: Discontinued Fall & Winter jewelry now great buys at 1/2 price off!

LINGERIE:

4 for 5.00

Gilead Briefs & Bikinis (Reg. 2.50 each) White & Assorted. Bikini Sizes 4-7 — 100% Nylon. Briefs Sizes 4-8.

Sleepwear:

2 piece pajamas, gowns; Full length and short robes; all styles all flannel, nylon, polyester. Assortment of colors.

Reg. 17.50-6.00 **Now \$4.50-\$2.50**

Check our discontinued: Bras, girdles, foundations of many names and styles. By Bali, Vassarette, Vanity Fair, and Warners.

Reg. 4.00-50.00 **Now \$1.50-\$19.50**

Accessories: Designer Scarves

Now 1/2 Price

Gifts:

- Folding Umbrellas: Were \$6.00 **Now 3.99**
- Collage Picture Frames: Were 16.00 **Now 8.00**
- Magnetic Photo Albums: Were 6.00 **Now 3.99**

Other Gifts Like . . .

Figurines, Mirror Trays, Sewing Boxes, Boxes From Italy, Perfume Bottles, etc.

Now 1/2 Price

Cosmetics: Benandre; luxury bath oil, perfumed soap, English bath cubes.

Now 1/3 Off

Childrens Clothes: (Pitt Plaza Only)

Now Up To **1/2 Off!**

Brody's
DOWNTOWN
PITT PLAZA

Amazing Dollar Days

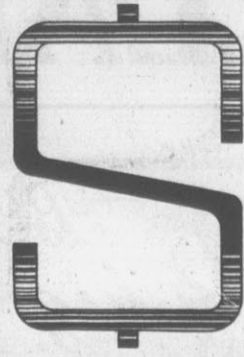

Men's slacks and jeans.



Now **\$7**

Orig. \$23 An assortment of men's slacks and jeans. Various styles, colors, and sizes.

Men's Sportscoats

Now **19.88**

Orig. \$42 Men's corduroy sportscoats. Various colors and sizes.



Men's dress shirts
3 For **\$10**

A selected group of long sleeves and short-sleeves dress shirts. Various styles, colors and sizes.

Men's suits
Now **34.88**

Orig. to \$90 A selected group of three-piece suits. Various styles, colors and sizes.

Special buy
5-Piece bath sets
9.99

Includes lid cover, 2-piece tank cover, contour rug and bath mat. Various colors.

Cassette tapes
50% off

Package of three blank tapes. 60 min, 90 min. and 120 min.

Corning Ware
50% off

"Spice of life" 1½ qt. 2 qt. saucepan, 2¼ qt. baking dish.

Special buy
Towels

Bath 1.59
Hand 1.09
Wash 89¢
An assortment of solid and pattern towels.

Men's sweaters
50% off

Entire stock of men's winter sweaters.

Men's robes
Now **7.99**

Orig. to \$16 A selected group of acrylic blend plaid robes.

Special buy
Quilted bedspread

Twin **9.99**
Full **11.99**
Queen **13.99**

Throw style bedspread in assorted prints and patterns.

Special buy
Pillows

12.88 Floor size pillows. Hand made from India. 100% cotton in natural colors.

4.88 Throw size pillows. Hand made from India. 100% cotton in natural colors.

Men's work jackets
Now **7.99**

Orig. \$13 Men's lined work jackets in various sizes.

Men's jump suits
Now **\$21**

Orig. \$31 men's insulated jump suits. Various sizes.

Special buy.
Women's jackets

9.99

The look of leather. Jackets are cotton-backed polyurethane. Hooded style only.

"Limited Quantities" are available only while our quantities last, on a first come, first served basis.



Women's dresses
50% to 75% off

Orig to \$35. An assortment of short and long dresses.

Sporting Goods
Tennis Shoes

Now **\$2 to 7.99**

Orig. \$22. A selected group of Converse, Puma, Spottbill and Tretorn.

Auto Center
Special buy!!

59.88

In-dash AM/FM tape deck. Only 12 to sell.

Golf clubs
50% to 75% off

Selected woods and irons.

Special buy!!

49.99 Each

Scamper R/V tires Sizes 11-15LT.

Tennis rackets
Now **32.49**

Orig. 85.99. Poncho Sequira "Sweet spot" racket.

Special buy!!

4 For \$99

Keystone Ranger white spoked wheels.

Jetco Metal locators
Now **34.99**

Orig. 89.99

Our 3 yr. battery
29.95

Bear archery

Now **19.99**
Orig. 78.99. Magnum bow.

Now **19.99**
Orig. 64.99. Grizzly bow.

JCPenney

Shoe Department
Family Shoes

75% off

Two racks of shoes for the family. Various styles, colors and sizes. Only 75 pr. to sell.

Women's Sportswear

30% to 75% Off



A selected group of sweaters, tops, coordinates and holiday sportswear. Various styles, colors and sizes.

Women's coats



50% to 75% off

Entire stock of winter weight coats and jackets.

AT PITT PLAZA

3 DAYS \$

Brody's
Pitt Plaza Only

One Day Only!
Special Savings Thursday
SAVE 10%



- Choose Any Brand New Spring 1978 Dress
- Choose Any Brand New Spring 1978 Coat.
- Choose Any Brand New Spring 1978 Shoes
- Choose Any Brand New Spring 1978 Bag.

- Save on Entire Stock of Spring 1978 Girls Coats and Dresses
- Save on Entire Stock of Spring 1978 Boys Suits

One Day Only SAVE 10%

Brody's
Pitt Plaza Only

Dollar Day Savings SAVE 10%

3 DAYS \$

THURSDAY-FRIDAY-SATURDAY

Baker's Baker's Dozen

Donuts

14 Donuts for Price of 12

Banana Bread
Regular \$1.09 Loaf Price of **89c** Loaf

Jenny's SWEET SHOPPE
PITT PLAZA TEL. 756-2343

20% OFF MACRAMÉ SUPPLIES

Acrylics
Jute
Beads
Rings



Hungate's

Hobbies - Crafts - Arts
Pitt Plaza Shopping Center

Dollar Days

Thursday - Friday - Saturday Store-Wide

20% Off Clearance

On ALL ITEMS IN OUR SHOP
Except Hummel Plates & Figurines

Includes: Lamps
Baldwin Brass Candles
All Wood Items
Malack & Cape Craft

Sylette's

Wigs and Gifts
Pitt Plaza Shopping Center

DOLLAR DAY SPECIAL

Early Eaters Special

Saled, Meat, Vegetable, Bread or Beverage
11:00 to 11:45 & 4:45 to 5:30

\$1.73

Inflation Special

Meat & 2 Vegetables
11:45 to 2:00 & 5:30 to 8:00

\$1.50

Balentine's CAFETERIA

SERVING CREATIVE FOODS

Pitt Plaza Shopping Center



ROSES

Dollar Days

Janitor-in-a-Drum

2 LB. POTTING SOIL

SAVE 33¢ FOR \$1
REG. 48¢

All-purpose, ready to use potting soil that is sterilized to prevent disease. Net wt. 2 lb. bags.



SAVE 17¢

REG. 1.17
1.00

A Quick, Easy Household Cleaner For Kitchen, Laundry And All Around The House. 32 Fl Oz.

Viva Paper Towels
2 For \$1.00

Reg. 66¢ Save 32¢
Strong Absorbent Paper Towels In A Variety Of Designs.

Aluminum FOIL

3 Rolls For Low Price **\$1.00**

Roses own brand aluminum foil - perfect for baking or storing foods. Measures 12-inches by 25-feet.



Specials in Materials

1 Table Material **\$1.00** Yd. Reg. \$1.48 Save 48¢

Large Variety Of Cotton, Polyester, Denim & Flannel. Several Prints & Solids.

1 Table Material **\$2.00** Yd. Includes Polyester & Quilted Materials. Prints Or Solids. Reg. \$2.88 Save 88¢

1 Table Material **\$1.50** Yd. Reg. \$1.97 Save 47¢ Unlimited Variety Cotton & Polyester & Blends.

Steinbeck's Men's Shop

DOLLAR DAY Save

Thurs., Fri. & Sat.

- 8 ONLY **Corduroy Suits** 49⁹⁰
- 9 ONLY **Overcoats** 75⁰⁰
- 1 GROUP **Shoes** 25⁰⁰
- ENTIRE STOCK **Tennis Wear** 40% off



Steinbeck's MEN'S SHOP

Acres of Free Parking

Union Pension Fund Again Suit-Basis

By ROBERT A. DOBKIN
AP Labor Writer
WASHINGTON (AP) — The Labor Department is suing Teamsters President Frank E. Fitzsimmons and 15 other former trustees of a scandal-ridden union pension fund to recover millions of dollars in allegedly illegal loans, government sources say.
Labor Secretary Ray Mar-

shall called a midmorning news conference to announce the suit, due to be filed today in U.S. District Court in Chicago.
The ex-trustees of the Teamsters' Chicago-based \$1.4 billion Central States Pension Fund allegedly made loans that were improper or illegal under the 1974 federal pension reform law.

"We really don't know the true extent of the losses and probably will never know, but it involved tens of millions in loans," said one Labor Department source.
The defendants, in addition to Fitzsimmons, include William Presser of Cleveland and his son, Jackie, 51, who is among those frequently mentioned to succeed the 69-year-old Fitzsimmons as head of the nation's biggest union.

The others include trucking industry executives and union officials, all of whom had served as Central States trustees before resigning in 1976 and 1977 under the pres-

sure of threatened government action against them.
For years, reports in the press and elsewhere have alleged that the giant pension fund, which covers 450,000 Teamsters, has made loans to businesses to benefit the trustees as well as to organized crime figures.

The reports were partly responsible for the Labor Department launching the investigation in 1975 that forced the removal of the trustees, book-keeping reforms and the turning over of its assets last year to outside professional managers.

After winning those concessions, the government, in hopes of recovering money allegedly lost through such loans, focused its investigation on any improper or "imprudent" actions by the ex-trustees themselves.

Under the federal pension law, trustees can be held personally liable for losses a pension fund incurs as a result of

wrongdoing or imprudent loans.

In testimony last July before a Senate subcommittee, Labor Department officials told of millions of dollars in questionable loans, including a \$4 million loan to the owners of the Aladdin Hotel in Las Vegas that was secured in part by

gambling "chits" or notes valued at \$9 million.

The Labor Department suit seeks only the return of the money allegedly spent illegally. Any federal criminal action against the fund's former trustees would have to be sought by the Justice Department.

Crossword By Eugene Sheffer

ACROSS
1 Comb wool
5 Weaken
8 Display
12 Exchange premium
13 Author Levin
14 Roof edge
15 Mythical king of Britain
16 Japanese porgy
17 Very (Fr.)
18 Deli item
20 Dormant
22 Dancer's skirt
24 Chemical symbol
25 German admiral
28 Ready to drive
34 Trouble
34 Actress Hagen
35 Pindaric, for one
36 Remembered the waiter
39 Command to a dog

40 At bat
41 To load
43 Child's marbles
47 Hues
51 Hawaiian seaport
52 Epoch
54 Evangelist Roberts
55 Winglike
56 Thing, in law
57 Scarlett's home
58 Forbids
59 Wapiti

60 Unexpected obstacle
DOWN
1 Taxis
2 City in India
3 Persian coin
4 Give
5 Watch
6 Macaw
7 Bucket
8 Sofa
9 Rabbit
10 Kitchen need

11 Compass point
19 Greek letter
21 Large tree
23 At any time before
25 Girl of song
26 Bakery product
27 Sprite
29 Draw off the wine
30 Pedal digit
31 Netherlands commune
32 Moray
37 Private teachers
38 Shmian
39 Spartan sets
42 Note of the scale
43 Melville's Captain
44 Monster or river
45 King or Alida
46 Withered
48 Algerian seaport
49 — avis
50 Dross
53 Electrical unit

Avg. solution time: 26 min.

Answer to yesterday's puzzle.

ATES GAG PEAS
LITERATE LOST
PLACATES ANTE
ETE TOCSIN
ELUDE LAME
DARE MATADOR
ERG CANER TIP
DEPONES TILE
LACS RICER
SOMALI CAM
ERIC PLACEMAT
RANI LEVERETS
FLED ERE SATE

1	2	3	4	5	6	7	8	9	10	11
12				13				14		
15				16				17		
18				19				20	21	
			22			23		24		
25	26	27		28		29		30	31	32
33				34				35		
36			37	38				39		
			40			41		42		
43	44	45		46		47		48	49	50
51				52	53			54		
55				56				57		
58				59				60		

CRYPTOQUIP 2-1

OANWXWETM HZSWIHMSE XETUMA
XHZ OAINASA ETU HIIASWSA

Yesterday's Cryptoquip—ODOROUS SKUNK RENDERED OLD DRESS USELESS.

Copyright 1978 King Features Syndicate, Inc.
Today's Cryptoquip clue: O equals D

The Cryptoquip is a simple substitution cipher in which each letter used stands for another. If you think that X equals O, it will equal O throughout the puzzle. Single letters, short words, and words using an apostrophe can give you clues to locating vowels. Solution is accomplished by trial and error.

Kmart THE SAVING PLACE

Introducing Our New Personality Portrait Package

\$10.95 total package price
95¢ deposit
Package Includes:
1-8x10
3-5x7's
15-Wallets
4-Color Portrait Charms

The perfect Color Portrait Package for the entire family at a super Kmart price, and in a variety of poses and backgrounds. One sitting per subject. No additional charge for groups. Poses our selection. Satisfaction always or deposit cheerfully refunded.



SHOOTING DATES
TUES., JAN. 31
WED., FEB. 1
THURS., FEB. 2
FRI., FEB. 3
SAT., FEB. 4

SHOOTING HOURS
10 A.M. to 8 P.M.
DAILY

703 Greenville Boulevard



Cut-Off Is February 9

CHARLOTTE — George W. Marshall, District Director of the U.S. Small Business Administration in Charlotte, announced today that the cut-off date for emergency loans available for small firms and farmers suffering physical damage or economic injury as a result of drought conditions is midnight Feb. 9, 1978, for physical damage and midnight Sept. 11, 1978, for economic injury.

On Thursday, Feb. 9, at 4:45 p.m. temporary disaster field offices in Clinton, Raleigh, and Greensboro, and the Disaster Office portion of the Post of Duty Office in Greenville will close permanently. Until that date, hours of operation of each are 8:15 a.m. to 4:45 p.m., Monday through Friday.

After Feb. 9, contact the District Office in Charlotte for any inquiries regarding applications.

The Greenville office is located at 215 S. Evans Street. For information, call 752-3798 or 752-3799.

Knitting Is In!

Let us show you how
Monday Afternoons
12:30 to 2:30 P.M.

The Scotch Bonnet
NEEDLE ARTS STUDIO
1309 W. 14th St. Greenville, N.C.
752-6509

Dollar Day Specials!

You've Got To See Our Prices To Believe Them!

Come On In!

C.H.F.

C. HEBER FORBES

Evans Mall-Downtown Greenville

the Snooty Fox

• PHONE 758-4061
• 203 EAST 5TH STREET
• GREENVILLE, NORTH CAROLINA 27834

\$ DOLLAR DAY \$

SAVINGS

DRESSES REDUCED 50%

LONG DRESSES AND MORE

SPORTSWEAR

SKIRTS

Some DRESSES JUST \$5.00

JEWELRY — 25¢ to 3.00

SCARVES — values to 6.00
1 for 2.00 or 3 for 5.00

BAGS 1/2 PRICE

TOPS

CREWNECKS - COWLS - STRIPES - SOLIDS
1/2 PRICE

RACK OF BLOUSES
2 FOR 9.00
1 FOR 5.00

Downtown Pitt Plaza

One Day Only Special Savings THURSDAY DOLLAR DAY ONLY! SAVE 10%

Choose Any Brand New Spring Dress For 1978.

Choose Any Brand New Spring 1978 Coat.

Choose Any Brand New Spring 1978 Shoes

Choose Any Brand New Spring 1978 Bag.

ONE DAY ONLY SAVE 10%...

Save on Entire Stock of Spring 1978 Girls Coats and Dresses.

Save on Entire Stock of Spring 1978 Boys Suits

Save on Children's Spring shoes of 1978 (Pitt Plaza Only)

Dollar Day Savings Save 10%

Downtown Pitt Plaza

Anti-Washington Aura Strong

By JONATHAN WOLMAN
Associated Press Writer
WASHINGTON (AP) —
Frank Keefe, arriving late to a workshop at the White House Conference on Balanced Growth, was buttonholed by a man from the Brookings Institution who seemed a little anxious.
"Thank God you're here,"

said the Brookings man. "They were about to vote to abolish the federal government."
"They" didn't, reports Keefe, but the incident is indicative of the anti-Washington atmosphere that is unfolding from the 500 delegates attending this week's conference.
"Uncle Sam is taking it on the chin," said a conference or-

ganizer.
The headlines in the conference have gone to the speeches taking place in a big auditorium, but the mood is being set in dozens of workshops designed to thrash out the government's role in charting the nation's economic future.
Most of the politicians, labor leaders, business officials and

community activists want more federal aid in their principal areas of interest, but they say they resent the strings attached and the burdensome paperwork requirements.
Keefe, Massachusetts' planning director, and other unabashed supporters of the federal branch say they have been outnumbered in the great debate over Washington's worth.
In Workshop V, section C, 20 delegates introduced themselves and gave their thoughts. Most were critical.
Dan Malone, a University of Texas student and one of the conference's youngest delegates, said he is certain of the need for economic planning, then added "but I'm suspicious of any centralized planning from Washington."
Leslie Gates, head of Gates Engineering in Beckley, W.Va., said the small businessman "has neither the sophisticated staff nor the funds to deal with federal regulations."

North Carolina state Sen. William Prichard of Durham, although believing government "should have a role in determining the kind of quality of growth we will have," suggested Washington try not to dominate the debate.
Frank Benjamin, an official of the New York-based Allied Stores, said simply, "The government that is closest to the people serves the people best."
It was left to Ruth Neff and Bethlyn McCloskey to fight the good fight for Washington.
Ms. Neff, of the Tennessee Environmental Council, took up the case for one of government's classic bad guys, telling her workshop colleagues, "We've got to quit picking on the EPA."
The Environmental Protection Agency has been taking it on the chin since the conference opened Sunday night, but Ms. Neff firmly defended the agency's vehemence in enforcing environmental legislation.

Belk Tyler downtown greenville

CITY-WIDE DOLLAR DAY

THURSDAY ONLY! SHOP 9 A.M. 'TIL 9 P.M.
MANY UNADVERTISED ITEMS

How's The Weather?

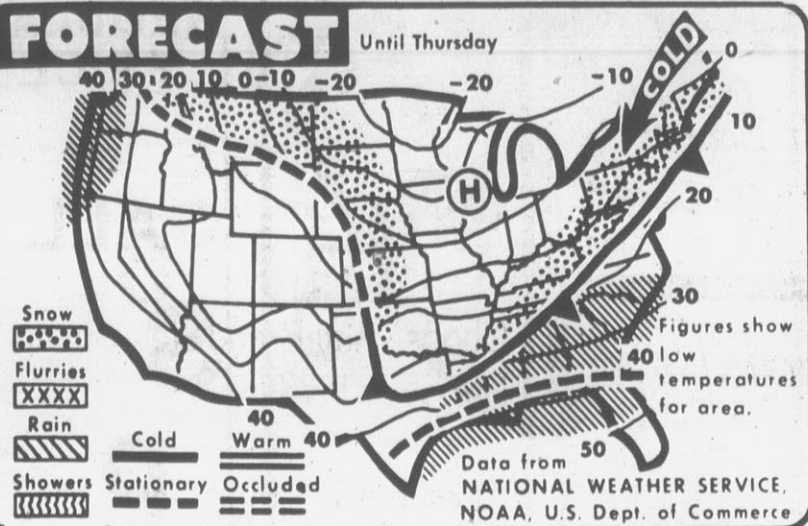

WEATHER FORECAST — Rain is forecast today for the Southeast. Snow is expected from the northern Plains to Oklahoma and from the upper Mississippi Valley to the Northeast. Rain is due for the northern Pacific coast. Most areas are expected to be cold. (AP Laserphoto Map)

By The Associated Press
Another winter storm watch has been issued for North Carolina, with a cold front moving into the state from the northwest and low pressure moving northeast out of the Gulf of Mexico — the same combination that brought last week's ravaging winds.
A mixture of winter weather is expected through Thursday, with snow beginning late today across the mountains, contin-

uing tonight, and tapering off to flurries Thursday.
East of the mountains there was a good chance of snow beginning tonight, changing to rain along the coast and in the southeast portion of the state. The snow may become mixed with sleet and freezing rain across the northern coastal plain and Piedmont Thursday.
The extended outlook calls for cold temperatures and gray skies continuing on through the weekend.
Some light snow fell across the mountains Tuesday, adding another inch to Boone's mantle. Meanwhile, temperatures var-

ied widely from a high of 17 at Boone to 47 at Wilmington.
Elsewhere, highs for the day generally were in the 30s to low 40s. Low readings this morning included 12 at Asheville and Greensboro, 13 at Raleigh, 15 at Hickory, 17 at Rocky Mount and 19 at Fayetteville and Elizabeth City. Other low readings were generally in the low 20s.

New Funeral Home Opens

WINTERVILLE — Mitchell's Funeral Home opened at 603 N. Mills Street here yesterday.
The new funeral home is owned and operated by W. H. Mitchell, who also operates a funeral home in La Grange.
He said the new facility, which is located adjacent to Highway 11, has a chapel with a seating capacity of 310 and numerous other rooms to serve the families of the deceased. He said burial insurance is offered to anyone from birth to 90, without physical examination.
Mitchell's specializes in out-of-town funerals, he said, and will go anywhere to serve a bereaved family. An open house and dedication will be held in April.
Phone numbers for the business are 756-3492 or 756-3493.



DECORATED — Pierre Salinger, former press secretary to John F. Kennedy was decorated Tuesday with the French Legion of Honor by Foreign Minister Louis de Guiringaud. Salinger, who lives in Paris, is a correspondent for a French news magazine and a sort of unofficial interpreter of the U.S. lifestyle for the French people. (AP Laserphoto)

Degrees Go To Area Students

Forty-eight Meredith College students completed requirements for graduation during the fall semester and have been awarded degrees.
Area students include: Sheila Horton Alexander, Virginia Oliver Harris, and Cynthia Agnes Horton, Snow Hill; Donna Lynne Albritton, Hookerton; Rosemary Irene Anderson, Farmville; and Elizabeth Boyd Lee, Grimesland.

Driver Charged In Collision

Peter Stowe Hargett of 1803 Fairview Way was charged with failing to reduce his speed enough to avoid an accident following investigation of a 9:10 a.m. collision here yesterday on Greenville Boulevard, 42 feet South of the 14th Street intersection.

Police said the truck driven by Hargett collided with a car operated by Helen Bennett Llewellyn of Concord, causing an estimated \$300 damage to each of the two vehicles.

BOY'S WEAR SALE

1/2 OFF

A GROUP OF:
SUITS
SPORT COATS
PANTS
LONG SLEEVE KNITS
SWEATERS
DRESS SHIRTS
OUTERWEAR

ON THE MALL
NEXT TO FIRST STATE BANK

CERTAIN THINGS

110 E. Fourth St. Greenville, N.C.

1/2 OFF

- Dresses
- Separates
- Coordinates
- Sweaters
- Evening Wear

Pastel Profile Sketch

by Mar's Gang
3.85 Per Person

Full color sittings range from five to seven minutes. All ages are accepted for sittings. Groupings of up to three may be arranged.

Thurs., Feb. 2, Fri., Feb. 3,
Sat., Feb. 4
Thurs. 11:30 A.M. to 4:30 P.M.
6:30 P.M. to 8:30 P.M.
Fri. & Sat. 10:30 A.M. to 4:30 P.M.
6:30 P.M. to 8:30 P.M.



JCPenney
Pitt Plaza

Large Group Of Ladies' Winter Dress Shoes!
8.00 To 16.50
Regular 16.00 To 33.00

One Group Of Children's Shoes Now 1/2 Price!
6.00
Regular 12.00

One Rack Of Men's Dress Shoes Now 1/2 Off!
14.00 To 21.00
Values 28.00 To 42.00

Special 1/2 Price Sale Now On Nylon Brooms!
1.00 Each
Regular 2.00 Each

One Only To Sell! Atari-Video Combat Game!
90.00
Regular 179.99

One Only! Atari-Super Pong Video Game!
35.00
Regular 69.99

Special Purchase Of Novus Calculators With Batteries!
8.88
15.00 Value

19" White Ironstone Well And Tree Serving Platter!
5.00
12.00 Value

Only Five To Sell! Save Now On Sturdy Lamps!
10.00
20.00 Value

Special Sale! 2-Qt. Green Glass Beverage Pitcher 2 For 1.00
Regular 1.49 Each

G.E.® Security Automatic Light Now On Sale!
9.00 Each
Regular 12.99

G.E.® Home Sentry Plug-In Automatic Timer On Sale!
5.00
Regular 10.00

On Sale Now! Turbo Massage Spinning Shower Spray Head!
7.00
Regular 14.99

Only 25 To Sell! Men's Fashionable Suits!
57.50 To 82.50
Regular 115.00 To 165.00

Men's Sportcoats Now On Sale At 1/2 Price!
25.00 To 47.50
Regular 50.00 To 95.00

Special Sale On Men's Long Sleeve Sport Shirts!
9.88
Regular 12.00 To 16.00

Special Group Of Men's Ties And Belts On Sale!
2.00
Values Up To 9.50

Men's Thermal Underwear Tops Or Bottoms Now On Sale!
1.88 ea.
Values Up To 3.00

Save Now On Boy's Knit Toboggans!
1.00 Each
Values Up To 3.50

Big Savings On Boy's Long Sleeve Shirts!
3.00
Values Up To 9.00

1/2 Price Now On Gloves For Boys!
1.25 To 3.00

Tremendous Savings Now On A Grab Rack Of Boy's Wear!
1/2 Price And Lower

Special Sale Now On Ski Sweaters For Boy's!
6.00
Values Up To 16.00

1/2 Price Sale Now On Men's Winter Work Caps!
1.88 To 3.00
Regular 3.75 To 6.00

Sale! Men's Long Sleeve Crew Neck Sweaters!
3.00
Regular 4.25

Men's All-Weather Coats With Zip-Out Lining On Sale!
38.88
Regular 60.00

Sale Now On Men's Long Sleeve Knit Shirts!
5.88
Regular 13.00 To 15.00

Save Now On Men's 3-Pc. Vested Corduroy Suits!
44.88
Regular 68.00

Special Buy Now On Men's Cardigan Sweaters!
7.88
Regular 16.00

Big Savings Now On Boy's Long Sleeve Rugby Shirts!
3.88
Regular 8.00

Men's Irregular Tube Socks Now On Sale!
66¢ Pair
If Perfect 1.50

Men's First Quality Double Knit Slacks Now On Sale!
9.88
Regular 14.00

Save Now On Men's Irregular T-Shirts
67¢ Each

Big Savings Now On Men's Irregular Briefs!
57¢ Each

Save On Men's Cardigan Or Pull-Over Sweaters!
8.00 To 22.50
Regular 16.00 To 45.00

Sale! Famous Brands Of Men's Long Sleeve Dress Shirts!
7.00
Values Up To 20.00

Sale Now On Discontinued Styles Of Window Curtains!
3.00 To 7.50
Regular 6.00 To 15.00

Now Special Savings On 18x30" Scatter Rugs!
1.47
Special Purchase!

Super Savings Now On Big, Thursty Bath Towels!
2 For 3.00
If Perfect 4.00 Each

Gigantic Savings Now On Printed Terry Kitchen Towels!
2 For 1.50
Regular 88¢ Each

Big Sale Now On Discontinued Styles Of Ready-Made Drapes!
5.50 To 10.00
Regular 11.00 To 20.00

Save Now On Fall And Winter Piece Goods!
1.00 To 3.00 Yd.
Regular 2.00 To 6.00 Yd.

Special Now On Red Heart Knitting Yarn!
3 Skeins 3.00
Regular 1.19

Shop Monday Through Wednesday And Saturday 10 A.M. Until 6 P.M., Thursday And Friday 10 A.M. Until 9 P.M. — Phone 758-2176

Working women need life insurance too.

Just like men, women also retire. And Nationwide Life Insurance offers them low cost protection plus a guaranteed retirement income. For information call your Nationwide agent.



W. F. Dames, Representative
400 W. Tenth St., Greenville
Phone 752-8821

NATIONWIDE INSURANCE
Nationwide is on your side
Nationwide Life Insurance Company
Home Office: Columbus, Ohio
Form No. 1373 (1449 III. & N.H.)

Obituary Column

Bell
OAK CITY — Mr. Starling Bell Sr., 76, of Rt. 1, Oak City died in Martin General Hospital in Williamston Tuesday.
Mr. Bell, a Martin County native, was a farmer and a member of Sandy Point Baptist Church.
Funeral services will be held Saturday at 2 p. m. at Jones Chapel Baptist Church by the Rev. Cummings.
Burial will be in the family cemetery near Oak City.
Surviving him are his wife, Mrs. Beulah Council Bell of the

home; three sons, Starling Bell Jr. and Erwin Wallace Bell, both of Rt. 1, Oak City and the Rev. Cornelius Bell of Gastonia; 10 grandchildren; and a brother, the Rev. Frank Bell of Rt. 1, Oak City.
The body will be taken from Flanagan and Hardee Funeral Home, Greenville to Sandy Point Baptist Church Friday, where family visitation will be held that evening from 7 to 9 o'clock.

Bunting
ROBERSONVILLE — Mrs. Susie Keel Bunting, 81, died

Tuesday in the Robersonville Township Hospital.
Funeral services will be held at 3:30 p.m. Thursday in Bigg's Funeral Chapel in Robersonville with the Dr. Donald Weaver officiating. Burial will follow in the Robersonville Cemetery.
She was a member of the First Christian Church.
Surviving are one sister, Mrs. Emma K. Bunting of Robersonville; one brother, Dallas Keel of Gold Point; and one foster daughter, Miss Paige Gross of Alexandria, Va.

Carraway
FARMVILLE — Mrs. Rachel Moye Carraway, 51, widow of Thad Carraway, died late Monday in the Rutherford Hospital. Funeral services will be held today at 2 p.m. at the Church Street Chapel of the Farmville Funeral Home, with Rev. L. B. Manning officiating. Interment will be in Crestlawn Cemetery near Farmville.

Mrs. Carraway was a native of Pitt County and had resided in Union Mills for the past eight years. She was employed by the Alexander School, and was a member of Carraway's Presbyterian Church.

She is survived by a son, Kenneth Ray Williams of Ft. Benning, Ga.; three sisters, Mrs. Sturgis Shanaman of Baltimore, Md., Mrs. Arnet Lewis of North Myrtle Beach, S. C., and Mrs. Everette Hudson of Knightdale; and four brothers, Dalton, Roland and William Moye, all of Rt. 2, Farmville, and Oliver E. Moye of High Point.

Daniels
KINSTON — Mr. Mack Daniels of 1017 Tower Hill Road here died at his home here Friday.

Funeral services will be held Friday at 1 p. m. in Kinston. Friends may gather at his home an hour before the funeral.

He was the father of Mrs. Christine Farmer of Greenville and the son of Mrs. Irene Daniels of Brooklyn, N. Y.

Staton
CONETOE — Mrs. Frances Thomas Staton died Monday at her home here.

Funeral services will be held Saturday at 2 p. m. at Medley Chapel C. M. E. Church by the pastor, the Rev. J. H. Cotton. Interment will be in the family cemetery in Conetoe.

Mrs. Staton was an Edgecombe County native, who spent her life in the Conetoe community. She was a member of Medley Chapel C. M. E.

Unions Ask For Election Date

LENOIR, N.C. (AP) — Six months into an effort to unionize six Broyhill furniture plants in Caldwell County, labor organizers think they've got enough support to win union elections and they have asked the National Labor Relations Board to set the dates.
"We feel it's time to move," said H.L. Thomas of the United Brotherhood of Carpenters and Joiners. "We wouldn't have filed (for the elections) unless we thought we had a majority of the workers."

Broyhill, one of the nation's largest furniture manufacturers, operates 18 plants in North Carolina, with none of them unionized.

"Morale in the plants is high, and we don't think our workers will be taken in by any pie-in-the-sky false promises," said Paul Broyhill, chairman of the

spring. Harold McIver, southeastern director of the Industrial Union Department, said the AFL-CIO drive wouldn't start until March and, "We can't say yet which companies will be the primary targets."

McIver said the Carpenters' union is conducting its own drive, but "I've got a lot of organizers scattered around and if they need our help, we'll sure give it to them."

The NLRB will order elections if it is convinced 30 percent of the eligible workers have signed cards supporting the union. So far, the NLRB has certified that the union has sufficient support in one factory, Broyhill's Harper plant in Lenoir.
An election date has not been set.

North Carolina is the largest furniture-making state, producing about \$1.5 billion worth of furniture a year, but only a few plants in the state are organized. Overall, North Carolina has the lowest percentage of organized workers in the nation — 6.9 percent.

The state's 80,000 furniture workers average \$3.88 an hour. The national manufacturing average is \$5.36.
The organizing effort by the United Brotherhood of Carpenters is not connected with plans by the AFL-CIO's Industrial Union Department to launch a unionization drive in North Carolina furniture plants this

Candidate...

(Continued from page 1)

Dr. Tingelstad said "As a parent and pediatrician I am extremely interested in the intellectual and physical development of our children and youth. I believe in high quality education with a strong emphasis on the fundamental elements, namely spelling, reading and math, thereby preparing the student for survival in the world outside the classroom.
"I would encourage greater parent interest and involvement in their children's study program and school activities, and would work toward the most efficient use of our current school facilities and support the development of long-range construction programs consistent with our projected needs."

Church and the Home Mission Society.
Surviving her are four sons, James Earl Staton of Colorado Springs, Colo., George Eddie Staton of the home, Levorn Staton of Lansing, Mich., and Joseph Staton of Washington, D. C.; a daughter, Mrs. Barbara Jean Williams of Baltimore, Md. and eight grandchildren.

The body will be taken from Flanagan and Hardee Funeral Home, Greenville, to Medley Chapel Church, where family visitation will be held Friday from 7 to 8 p. m.

Greenville Square Shopping Center
Open Monday-Saturday 10 A.M.-9 P.M.

The SHOESHOW Inc.

"LADIES CHOICE"

3.90 Reg. 4.99 & 5.99



LADIES 5-10
• Butternut
• Black
• White

Squeezably Soft! Cushion Insoles.

8" WORK BOOT

8.90 Reg. 12.95

MENS 7-12
• Dk. Brown

the Kitchen Cupboard
Greenville Square Greenville, N.C.

THIS WEEK'S DEMONSTRATION

Oriental Again



Egg Rolls & Wonton, Two All Time Favorites. Sampling Too! Friday at 2:00 & 8 P.M.

For a special Valentine Gift for a special person in your life.

Visit A-1 Imports
and see our wide selection of Jewelry for both men & women from Amethyst & Jade to Fashion Jewelry.

Most Jewelry 10% Off

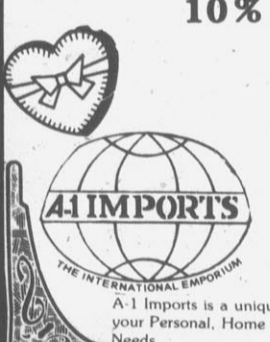

A-1 IMPORTS
THE INTERNATIONAL EMPORIUM

GREENVILLE SQUARE SHOPPING CENTER GREENVILLE

A-1 Imports is a unique place to shop for your Personal, Home Decoration and Gift Needs.

Happy Talk Open Nightly 'Til 9 P.M.

Greenville Square Visit us for Greenville's

DOLLAR/DAYS

Knit Tops and Shirts 1/2 Price

All long sleeve girls knit tops and boys knit shirts now at real savings. Sizes 4-14 and Students to 20.

Sweaters 1/2 Price

Toddler, boys, girls, student and preteen sweaters in limited quantities for Dollar Day.

Girls Cold Weather Sleepwear 1/2 Price

All brush and flannel sleepwear in gowns and pajamas are marked to go at 50% savings. Sizes 4 to 14.

DRESS SHIRTS

Reg. \$ 9.95..... \$5.97
Reg. \$10.95..... \$6.57

Save 40% on a selection of long sleeve dress shirts. Sizes 4 to 20, huskies 10 to 20.

LIMITED QUANTITY ITEMS BE LUCKY?

Not all sizes available. Sales will be final. No layaway, no free alterations and items are subject to prior sale at their regular selling prices prior to Thursday.

10 only Girls Coats 4-14 size range 1/2 Price

7 only Jr. Boys Denim Coats 4-7 Size Range 1/2 Price

10 only Boys denim jackets Sizes 8 to 20. Reg. \$15.95 \$6.00

5 only Boys Denim Suits Sizes 10, 14, 16, 18 & 20. Reg. \$59.95 \$25.00

5 only Huskey Corduroy Suits Reg. \$74.95 \$40.00

16 pair Girls Gloves 1/2 Price
21 pair Boys Gloves 1/2 Price
16 Boys and Girls Toboggans 1/2 Price
49 Pair Socks Reg. \$1.45-\$2.00 2/1.50

Open 10 A.M. to 9 P.M. Monday-Saturday

Dollar Days
Thursday — Friday — Saturday

Men's Corduroy Jeans

Special Closeout Offer **\$8.86** Reg. Price \$13.48

Men's Long Sleeve Pullovers

Buy first shirt at \$5.97 to \$8.97 and get second shirt of equal value for

\$1.00

Men's Khaki Slacks

Slightly Irregular Values to \$10.84

Buy first pair at regular price and get second pair of equal value for

\$1.00

Misses Tops

\$5.97

Buy first at this price and get second for \$1.00

Special Group Sweaters

Values to \$13.97

Buy one sweater at marked price and get second of equal value for

\$1.00

Misses Polyester and Wool Slacks

\$9.86

Buy first at regular price and get second pair for \$1.00.

Misses Gauchos

\$11.88 Value

\$8.86 Only

Thursday Only FREE ECU Toboggan

With every \$5.00 or more purchase. A \$2.50 value.

the factory
for blue bell apparel

Greenville Square Shopping Center

Hours: Mon., Tues., Wed., Thurs. & Sat. 10 a.m.-6 p.m. Friday Open til 9 p.m.

Belk Tyler
downtown greenville

THURSDAY ONLY

10% OFF

REGULAR PRICE

ON ALL

S p r i n g

D r e s s e s

Prices From **\$16.00** To **\$84.00**

• Missy-Sizes 8 to 20
• 14 1/2 to 24 1/2-Half-sizes
• Juniors-5 to 15

Select From Jacket Dresses, Long Sleeves, Peasants, Short Sleeves, All New Silhouettes For Spring—Many Name Brands.

• No Lay-a-ways
OPEN Thursday 9 a.m. to 9 p.m.

758-2176

Only One Similarity In Roof Of Minges, Hartford Center

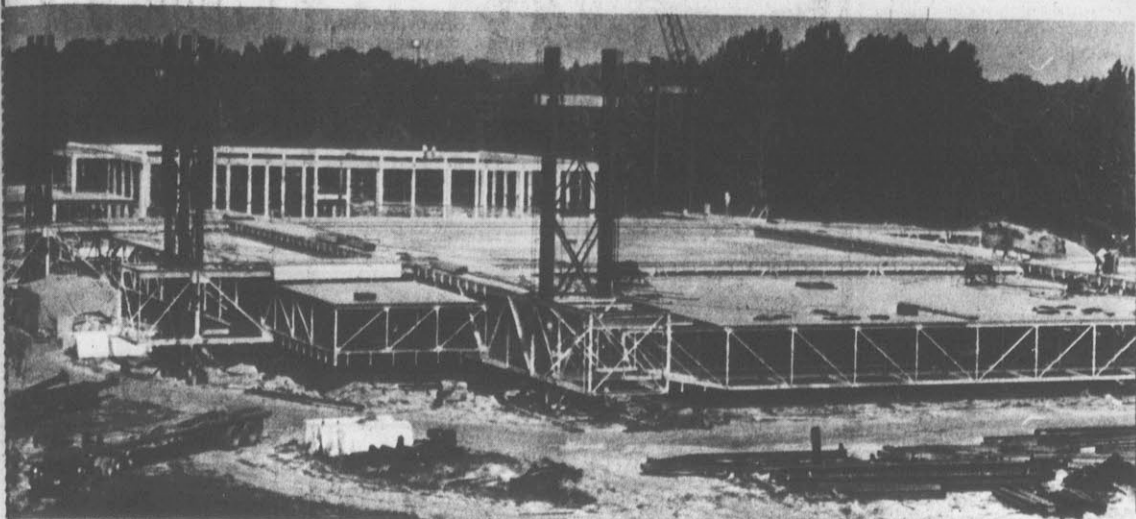

By STUART SAVAGE
Reflector Staff Writer

The roof of the Hartford (Connecticut) Civic Center Coliseum which came tumbling down two weeks ago under a heavy load of ice and snow was built on the ground and jacked into place just as the roof on Minges Coliseum on the campus of East Carolina University was almost 10 years ago.

However, that's where the

similarity stops.

A partner in the firm of F. Carter Williams Architect, which designed the ECU facility, described the Minges roof as, "a truss-type roof with 16 points of support... in sort of a tick-tac-toe pattern."

Turner Williams said Minges' roof is designed to support a "live load" (rain water, snow, etc.) of 30 pounds per square foot and withstand wind pressure of 45 pounds per square foot.

The Williams firm received an American Institute of Steel Construction award for the framing design of the Minges roof.

The Hartford coliseum roof, however, was a lattice-type space frame design supported by only four concrete posts.

One of the Hartford facility designers wrote in *Civil Engineering* magazine in January 1974 that architects and structural engineers on the project wanted to create something daring and visually spectacular so their plans included, "a delicate roof that would appear to float high above thousands of spectators."

That "delicate roof" appeared to engineers examining the rubble after the roof collapsed January 18, to have floated 85 feet straight down, breaking into a million pieces.

That increase should translate to a shelf price hike of about two cents a gallon, although it could be more or less, depending on the competitive situation in various parts of the state.

The commission began using the pricing formula in October, bearing milk prices to dairy feed costs and federal consumer and wholesale price indexes.

Sinclair said the formula has been driven up primarily by rising feed grain and non-farm labor costs.

The price increase for April could be turned back if it drove milk prices higher than in neighboring states or if there were an oversupply of milk in April, but Sinclair said neither of those things seemed likely.

The commission could also set aside the formula and freeze the price at its present level or grant a smaller increase than the formula indicates.

when it hit bottom.

According to *The Hartford Courant*, rain, sleet and snow storms in the days before the collapse had dumped the equivalent of 4.71 inches of water on the coliseum. The weight of the frozen precipitation *Courant* writer Toni Martin said, was about 24.34 pounds per square foot — somewhat less than the 30 pounds per square foot load the roof reportedly had been designed to withstand.

Although ECU has not had that kind of a problem with the Minges roof, there have been troubles with the coliseum top.

Vice-chancellor for business affairs Cliff Moore said the Minges roof leaks. However, Moore noted that leaks are, "characteristic of built-up roofs," and the problem is not confined to the top of Minges Coliseum. Other built-up roofs at the university also leak, he indicated.

MORGAN INSULATION, INC.
NEW INSULATION RE INSULATION
756-4611
Doug Morgan, Owner

Milk Price Rise Coming

RALEIGH, N.C. (AP) — The state Milk Commission says you can expect a milk price increase of about two cents a gallon in April, the second such price hike since November.

The increase is the result of the commission's pricing formula, geared to various economic indicators.

Neill B. Sinclair Jr., assistant executive secretary of the commission, said the farm price of milk will probably go up under the formula from \$11.63 per hundred pounds to \$11.78 on April 1.

That increase should translate to a shelf price hike of about two cents a gallon, although it could be more or less, depending on the competitive situation in various parts of the state.

The commission began using the pricing formula in October, bearing milk prices to dairy feed costs and federal consumer and wholesale price indexes.

Sinclair said the formula has been driven up primarily by rising feed grain and non-farm labor costs.

The price increase for April could be turned back if it drove milk prices higher than in neighboring states or if there were an oversupply of milk in April, but Sinclair said neither of those things seemed likely.

The commission could also set aside the formula and freeze the price at its present level or grant a smaller increase than the formula indicates.

Privette To Run For House Seat

RALEIGH, N.C. (AP) — The Rev. Coy C. Privette, who ran unsuccessfully for the 1976 Republican gubernatorial nomination, filed Tuesday as a candidate for the state House.

Privette, a longtime crusader against liquor-by-the-drink and a former president of the Baptist State Convention, will run in the three-seat 33rd District, consisting of Cabarrus and Union counties.

EXTENDED WEATHER OUTLOOK FOR N.C.

Cloudy and cold Friday through Sunday with a chance of precipitation Saturday and Sunday. Highs in the 30s and overnight lows in the 20s.

MAKE WAY FOR OUR DOLLAR DAY SAVINGS

GROUP I
Women's Shoes
\$10 Pair
Values To \$25

GROUP II
Men's Shoes
\$20 Pair
Values To \$48
•Florsheim •Rand

GROUP III
Children Shoes
\$5 Pair
Values To \$19

SHOE STORE
Parry's
• Quality • Fit • Service

AT 5 POINTS
OPEN DAILY 9 A.M. TO 6 P.M.

Roses Saves You More

Pitt Plaza Shopping Center
Open Daily 9:30 a.m. until 9:00 p.m.
Prices Effective Thursday, Friday & Saturday



They're Irresistible
They're The
LOVEABLE STUFFABLES . . .

REG. 1.97 **SAVE 97¢** **1.00** EACH

Once you start making these fun stuffed toys, you'll want to collect them all. Choose from 4 patterns printed on 100% cotton: Hump-Ta-Diddy, Jennifer, Cuddles, or Lolly-Pup.

LOOK FOR COUPON FOR \$5.00 REBATE ON OUR STORE'S COUNTERS

MR. COFFEE with exclusive **Coffee-Saver**.
Saves coffee. Saves money.

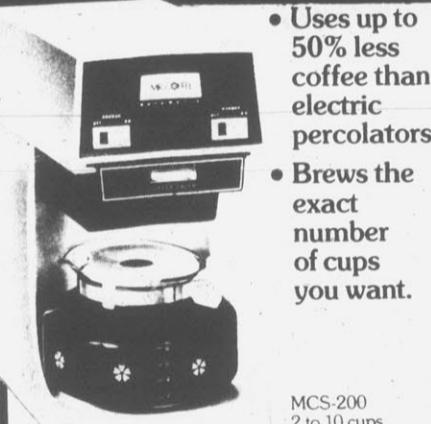

- Uses up to 50% less coffee than electric percolators.
- Brews the exact number of cups you want.

SAVE 3.09 **26.88** REG. 29.97



Panties Built Right In . . . Pantie and Panty Hose

SAVE 19¢ **58¢** REG. 77¢

No unsightly panty line with Pantie and Panty Hose. 100% nylon hose with 100% cotton crotch for comfort. Available in suntan or beige in sizes A or B.



POLY-FIL®

SAVE 47¢ **1.00** REG. 1.47

100% pure polyester fiber that's washable. 1-lb. bags.



6 HANGERS

ROSES SPECIAL PRICE 88¢

6, heavy-duty hangers for wash and wearables. Shapes as fit dries.



SOFA PILLOW

SAVE 80¢ **1.97** REG. 2.77

Bring out hidden color with 15" x 17" sofa pillows. Colorful prints or tweeds.



Lysol Cleaner

\$1.28 REG. \$1.67 **SAVE 39¢**

Lysol disinfects as it cleans and wipes away germs that cause odors. Has new fresh scent. 28-fl. ounces.

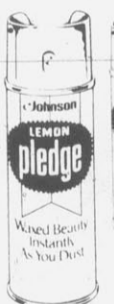

LEMON PLEDGE

Roses Low Price 77¢

Furniture polish that gives you waxed beauty instantly as you dust. 7-oz. Size (Net Wt.)

Dollar

Day

Sale

Pant Suits
50% off

(Some As Low As \$10 & \$15)

Group of Long Skirts **were \$50.00**
Now \$20.00

Grab Table of Odds & Ends **\$5.00** Group of Pants **\$8.00**

Group of Long and Short **Dresses 50% off**

The College Shop

222 East Fifth Street
Downtown Greenville

"Not For Coeds Only"

Group of Long Sleeve

Blouses
\$6-\$7-\$8



Ladies' 100% Polyester Slacks

SAVE 1.00 **3.88** REG. 4.88

Easy care, easy wear slacks of 100% Polyester. Elastic waistband. Many colors in sizes 8 to 18.

DOUBLE KNIT SLACKS

SAVE 2.09 **5.88** REG. 7.97

Wrinkle-free Polyester Slacks for Men. Handsome solids to choose from. Sizes 29-42.



SEAMED SHEETS

TWIN FULL
1.99 **2.37** EA.

Lovely floral designs posed on a snow-white background. Strong, sturdy seams in twin or full sizes. Seam down the middle does not effect the durability.

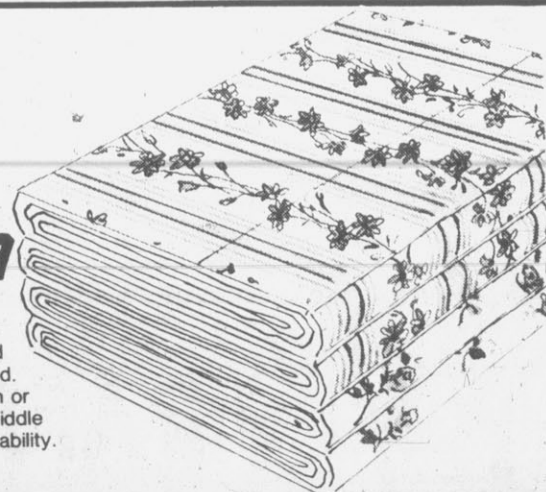

Stock And Market Reports

RALEIGH (AP) (NCDA) — Cattle Auctions: Hillsborough, 307 head of cattle and 221 hogs. Slaughter cows: Utility and Commercial 27.75-32.50; Canner and Cutter 25.00-29.00; Vealers (150-250) Good 49.00-56.00; Calves (250-325) Good 51.00-54.00; Calves (325-550) Good 37.00-43.00; Bulls (1000 up) Utility and Commercial 31.50-35.50; Feeder Steers (600-800) Choice and Good 37.50-38.25; Feeder Heifers (500 up) Choice and Good 30.00-35.00; Feeder Bulls (400-550) Good 39.00-43.00; Swine (180-240) 43.50-45.00; Sows (300-600) 34.00-35.00.

RALEIGH (AP) (NCDA) — Cattle Auctions: North Wilkesboro, 527 head of cattle and 15 hogs. Slaughter cows: Utility and Commercial 25.75-29.75; Canner and Cutter 21.50-25.90; Vealers (150-250) Good 52.50-63.00; Calves (325-550) Good 35.75-41.00; Feeder Steers (300-500) Good 41.75-47.00; (600-800) Good 36.50-39.75; Feeder Heifers (300-500) Good 31.50-34.25; Feeder Bulls (300-500) Good 37.75-43.75.

sale prices). Apples, tray pack cartons 8-12.75; Snap beans, bushels 14-15; Cabbage, 50 lb bags 4.25-5; Collards, bushel 4.50-5.50; Corn, crates 8-9; Cucumbers, bushels 10-11; Oranges, cartons 5-6.50; Grapefruits, cartons 3.50-5; Greens, bushels 5.50; Lettuce, cartons 8.25-8.50; Pepper, bushels 6-8.50; Irish Potatoes, 50 lbs 3-4; Sweet Potatoes, bushels 7.50.

Following are selected 11 a.m. stock market quotations:

Burroughs	65 1/2
United Telecommunications Prd.	27
Heublein	25 1/2
Jett Pilot	28
Tri South	1 1/2
Wicks	16 1/4
Wachovia Realty	4 1/4
Eckerd	24
Central Soya	13 1/4
Hardees	10 1/4
Integan	15 1/4
Fieldcrest	27
Hatteras Income	17
Vesco	14
Exxon	34
Procter & Gamble	78 1/2
OVER THE COUNTER	
Continued Insurance	15 1/4
Franklin Life	28 1/2
NCB	11 1/4
Little Mint	3 1/4
Conner Homes	4 1/4
Guardian Corporation	7 1/4
Planters Bank	16 1/2
Piedmont Air	7 1/4
Low	19 1/2

RALEIGH (AP) (NCDA) — Feeder pigs Statesville, 593 head, 40-50 lbs No.1s and 2s 75.25 per cwt; No.3s 55.50; 50-60 lbs No.1s and 2s 70.25, No.3s 50.00; 60-70 lbs No.1s and 2s 60.50, No.3s 48.00.

Wallace-Chadborn, 1,462 head, 40-50 lbs No.1s and 2s 79.25 per cwt, No.3s 70.00; 50-60 lbs No.1s and 2s 71.75, No.3s 55.50; 60-70 lbs No.1s and 2s 59.75, No.3s 56.75.

RALEIGH (AP) (NCDA) — N.C. Egg Market: Market higher. Supplies adequate on large, moderate on medium and small. Demand fair to good. Weighted average price for sales of consumer grade A white cartoned eggs delivered to nearby retail stores: Large 64.70 cents per dozen; Medium 61.15; Small 49.29.

RALEIGH (AP) (NCDA) — Grain: No.2 yellow shelled corn lower at 2.30-2.40 mostly 2.32-2.38 in the east and 2.28-2.51 mostly 2.35-2.40 in the Piedmont. No.1 yellow soybeans lower at 5.53-5.75 mostly 5.65-5.70 in the east and 5.24-5.69 in the Piedmont. Wheat 2.30-2.80 New Crop 2.32; Oats 1.48 New Crop 1.20. New crop corn harvest delivery 1.98-2.01. New crop soybeans harvest delivery 5.34-5.39.

RALEIGH (AP) (NCDA) — State Farmers Market: (Whole-

NEW YORK (AP) — Stock prices edged upward today, recovering from the jolt of Tuesday's dividend reduction by U.S. Steel.

The Dow Jones average of 30 industrials was up 35 at 770.27 after the first half hour.

Gainers took a 4-3 lead over losers among New York Stock Exchange-listed issues.

The general market suffered a brief setback Tuesday when U.S. Steel reported sharply lower fourth quarter earnings and cut its quarterly dividend from 55 to 40 cents a share.

But traders seemed to be encouraged by the market's ability to recover its balance later in the session.

Analysts said it drew support from the report by the Commerce Department Tuesday morning that the index of leading economic indicators climbed 0.7 percent in December. The index is designed to signal the likely future course of economic activity.

Few individual issues showed more than fractional price changes in early trading.

On Tuesday the Dow Jones industrial average finished with a 2.52 loss at 769.92.

But the average would have shown a very slight gain but for the drop in U.S. Steel shares, which fell 3 1/4 to 28 1/4.

Advances just slightly outnumbered declines on the NYSE.

Big Board volume totaled 19.87 million shares against 17.40 million in the previous session.

The NYSE's composite index was down .04 at 49.41.

At the American Stock Exchange, the market value index slipped .03 to 121.39.



HEAVY DAMAGE.... was done to the home of Eleanor Dupree on the Old River Road near Belvoir last night. The Belvoir Fire Department was assisted by the Falkland and Staton House

Departments in fighting the blaze, which was reported at 8:25 p. m. The cause, as of this morning was undetermined, according to Pitt

Composite Index of Leading Economic Indicators

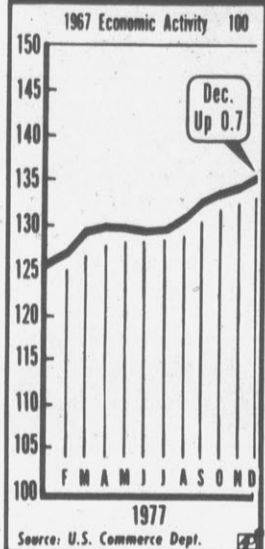

INDEX IS UP — The government said Tuesday that its index of leading economic indicators stood in December at 135.3 of the 1967 average of 100. The index designed to signal future economic trends, increased by 0.7 percent in December. (AP Laserphoto Chart)

Just Tired Of Running

RICHMOND, Va. (AP) — "He just got tired of running," said an official at Southampton Correctional Center of an inmate who turned himself in after being at large since August 1975.

Kenneth Wayne Armstrong, 22, who had escaped with another inmate in a farm truck, walked into the prison at Capron and surrendered, officials said Tuesday.

Armstrong was serving a 15-year sentence on a 1973 robbery conviction in Richmond Circuit Court.

Assistant Superintendent Eugene Grizzard said he didn't recognize Armstrong, who wore a faint beard, moustache and new hairstyle, when he walked into the prison office at 7:55 a.m.

"He got tired of looking over his shoulder all the time" and was afraid that even a minor traffic ticket would reveal his identity, he said.

"He said he got tired of moving every six months." Armstrong, who said he was living in Richmond before surrendering, now faces escape and vehicle theft charges, Grizzard said.

MASONIC NOTICE

Mount Calvary Lodge No. 669, Prince Hall F. and A.M. will have a stated communication Thursday, Feb. 2 at 8 p.m. All Brothers are requested to be present. Work will be conducted in the first degree.

A 'No Visitation' Dorm Area Okayed

ECU News Bureau
Next Fall, a portion of one dormitory at East Carolina University will be designated as a "no visitation" area. And other areas in the selected dorm will be set apart as a "quiet dorm."

This change in dormitory visitation policy, approved by the ECU board of trustees Tues-

day, is to be an experimental step in response to a recently completed survey on the university's visitation policy.

Carolyn Fulghum, Dean of Women, presented the survey results in a report to the trustees, noting that it had brought a "number of complaints." Most complaints about campus security, she said, appeared to be based on "mostly rumor."

"Security is good," she said, "and as good or better than at any state-supported school." Some improvements are needed, she conceded. Joseph Calder, Director of Security, also discussed the campus security system.

Dean Fulghum said other complaints were mostly with the matter of noise in the dormitories resulting in an inability to study. She added that all ECU dormitories have designated study areas and that "noise is not necessarily a major problem."

Pilot Safe In Jet Crash

MYRTLE BEACH AIR FORCE BASE, S.C. (AP) — The pilot of an A7D fighter plane escaped injury after the one-seat aircraft developed engine problems on takeoff Tuesday and crashed at Myrtle Beach Air Force Base.

The ejection system automatically threw the pilot, Capt. Mike Chase, from the plane and opened his parachute. He landed safely before the plane crashed about 11 a.m., according to an Air Force spokesman.

The one-seat plane, used for close air support, was on a gunnery training mission and was loaded with 20-mm bullets, according to Capt. Bob Kesling, base public information officer.

After the plane caught fire, chemicals were sprayed on the wreckage to prevent the live ammunition from exploding.

Chase was "up and walking around" but was taken to the hospital as part of standard procedures, Kesling said.

An accident investigation board will try to determine the specific engine problem that caused the crash, Kesling said.

He added that the Air Force is in the process of phasing out the A7D.

ASSOCIATION OFFICER
BUIES CREEK, N.C. — Dr. Norman A. Wiggins, president of Campbell College, was elected at the annual meeting in Scottsdale, Ariz., to serve as vice president of the American Association of Presidents of Independent Colleges and Universities.

Honor Pupils At Grifton School

GRIFTON — The following students have been named to the Honor Roll and Principal's List at Grifton School for the third marking period:

Honor Roll — Reginald Barrow, Curtis Tucker, Carla Gray, David Wiggins, Jeffrey Gentry, Lisa Chesnut.

Principal's List — Karen Chambers, David Liles, Angela Mewborn, Rhonda Morris, Virginia Baldree, Kimberly Elks, Emily McClaine, Keith Pridgen, Melissa Weatherman, Andy Garris, Cathy Tyndall, Marc Davis, Julie Jackson, Jennifer Edwards, Russell Harris, David Houston, Quentin Warren, Jill Morris, Jay Mahoney, Julia Baldree, Gary Parisher, and Adrien Williams.

LOWE'S

Reddy Heater

No. 30454

Is Incorrectly Priced In Our In-store. The Price Should Be

90,000 BTU

\$249.00

THERMOSTAT NOT INCLUDED

Olsen Associates, Inc.

Engineers and Surveyors

Announces the Relocation Of Its GREENVILLE Office To 120 Reade Street

Post Office Box 93
Greenville, N.C. 27834

Telephone 752-1137

DOLLAR DAY SALE

All Uniforms In Stock

20% off

One Rack

Jumpsuits 1/2 off

Grab Table \$1.00

Dollar Day Only!

JA's Uniforms

1708 West 6th Street Phone 752-2426

BISSETTE'S

DISCOUNT CENTER

ON THE MALL DOWNTOWN GREENVILLE

DOLLAR DAY CLEARANCE CORNINGWARE ENTIRE STOCK

1/2 Price

WHILE THEY LAST

SUPER SPECIAL

SUPERLECTRIC FAN HEATER

An outstanding value, featuring ribbon element for instant heat. Turns off automatically when desired temperature is reached. Safe tip-over switch turns off electric current if tipped over. Baked on enamel for long lasting beauty. Large 66 inch square polished chrome reflector.

No. 627 **\$11.88**

STORAGE CHEST

88¢

Heavy Cardboard 24" x 13" x 10 1/2" Reg. 1.79 Value

SUPER SPECIAL

All **Lip Quencher**

THE NEW KIND OF LIPSTICK BY CHAP STIK

The moisturizing lipstick that's kind to your lips

Packed with moisture and protective emollients, it makes your lips moist, luscious, smooth and creamy. With a fresh air fragrance.

Reg. 1.85 **1/2 Price**

AT OUR FOUNTAIN GRILL SHOPPERS LUNCH

HAM HOCK AND CABBAGE \$1.69

SUPER SAVINGS

THE DONUT BAKERY

Now, make hot, fresh donuts in minutes-right at home. The DONUT BAKERY makes fresher, better donuts at a fraction of the cost of store bought or donut shop donuts. Makes half dozen at a time-then add frosting, glazing, sugar or any topping. Non-stick cooking surface, for fast clean-ups.

Value \$4.95 **\$14.95**

MATCHABELLI

WIND SONG

COLOGNE SPRAY MIST

REG. 4.50 **\$2.77**

SUPER SAVINGS

MYSTERY TABLE

ALL ITEMS **1/2 Price**

The Meeting Place

WEDNESDAY

6:30 p.m. — REAL Crisis Intervention meets

6:30 p.m. — Kiwanis Club meets

8:00 p.m. — Pitt County Ala Teen Group meets at AA Bldg., Farmville Hwy. Telephone 752-2501 or 752-5284

THURSDAY

12 Noon — Greenville Marlborough Lions Club meets

2:00-5:00 p.m. — Game day at Woman's Club

6:30 p.m. — Exchange Club meets

7:00 p.m. — Winterville Kiwanis Club meets at community bldg.

7:30 p.m. — American Legion Auxiliary meets at Legion Home

8:00 p.m. — VFW meets at Post Home

8:00 p.m. — Cochee Council No. 60, Degree of Pocahontas meets at Redmen's Hall

DAILY LUNCH SPECIALS.....\$1.65

DOG OR BURGER.....35¢

CAROLINA GRILL

ORDERS TO GO!

McIntyre & Gerry

TAX RETURNS and Bookkeeping

Weekdays 9 a.m.-7 p.m. Saturday 9 a.m.-5 p.m.

GREENVILLE COR. 14TH & CHARLES ST. 752-2998

WASHINGTON PAGE BUILDING ONE HARDING SQUARE 946-7246

DOLLAR DAY

25% OFF

Everything In Stock DOLLAR DAY ONLY!

Grab Table

From **\$1.00** to **\$5.00**

Scooters — Stik Toys — Learning Computers — High Chair

HAPPILY EVER AFTER

Evans Mall-Downtown Greenville

Old Dominion Crushes Bucs

By WOODY PEELE
Reflector Sports Editor

Ice-cold shooting by the East Carolina Pirates, coupled with the red-hot hands of Old Dominion resulted in a 112-81 rout of the Bucs by the Monarchs last night.

The loss was not only the worst in the 14-game series with Old Dominion, it was the worst of the season for the Pirates. It also marked the sixth time this year that the Pirate defense has allowed over 100 points in a game, a new school record.

Old Dominion shot a hot 56.3 per cent in the game from the floor, including 61.0 in the first half and 52.2 in the second. They also completely dominated the backboards, snatching off 59 loose balls, while the Pirates were able to come away with just 38.

Time and time again, they were able to get loose for easy shots, as evidenced by 19 layups in the first half. Oddly enough both teams were charged with 18 turnovers.

East Carolina managed only 39.4 per cent shooting in the game, including a high of 47.2 in the second half and just 31.4 in the first.

"They took us out of the game in the first half," Pirate coach Larry Gillman said afterwards. "We were very, very lethargic in the game. It reminded me a lot of the way we played against Wilmington. We just simply were not ready to play."

Gillman added that excuses like youth, illness and the like didn't work this late in the

season. "We just got outplayed."

"There was a little spurt in there where we played good defense," the coach said, "but we didn't sustain it. Overall, I just think they (Old Dominion) were sky-high after beating William & Mary on Saturday."

The coach said he was very disappointed in the performance of his team. "We just didn't get the effort we should have."

Asked about the defensive problems the team is having, Gillman said that in a fast tempo game, you would like to hold your opponent to 65-85 points. "But we haven't been doing this. One thing that is hurting us is a lack of depth. Then, when we get someone like (Bernard) Hill hurt, we've got even less to play with. When someone like (Greg) Cornelius or (Herb) Krusen is having a bad game, we can't go to the bench consistently. I thought (Kyle) Powers came in and did a good job for us, but we just don't get what we need down the line."

Gillman pondered the reason why the Pirates seem to play their best on the road. "I really can't understand it," he said. "We played well against Indiana, in the Charlotte tournament, and we had good halves against State and Duke. But here, I think we only played one good game, against the Athletics in Action. We had good halves against William & Mary and St. Peter's, but that's all."

East Carolina led only twice in the game, at 2-0 and 5-4. Oliver

Mack hit the first basket 30 seconds into the game, but Tom Conrad tied it up for the Monarchs. Then, a minute and a half off the clock saw Chris Pickett hit to put Old Dominion into the lead for the first time, 4-2. Mack hit a free throw, then Krusen scored for a 5-4 lead with 18:00 left.

Pickett scored off a steal 23 seconds later to return Old Dominion to the lead, and the Monarchs never trailed again.

They slowly built the lead up to ten, at 19-9, and half that margin until it reached 27-17.

From there, however, the Monarchs outthit the Pirates, 25-4, and charged into a 51-21 lead with 3:08 remaining in the half. After that, it was simply a question of what the final margin would be.

Old Dominion carried a 59-31 lead into intermission.

After the break, Old Dominion came back and built its lead out to 31 at 74-43 with 16:19 left on a basket by Richie Wright. But after that, the Pirates put on a rally that eventually cut the margin back to 20, 82-62 with 11:24 remaining.

Old Dominion, however, pulled away again, and put it back around the 30 mark for the rest of the half.

Wright, hitting 11 of 15 shots, led the Monarchs with 26 points, while Ronnie Valentine, with 10 of 15 field goals, had 22. Both of them have only recently returned to the team after about two week absences.

Bobby Vaughan added 14 points, while Bobby Haincock had 12 and Pickett had 11.

Both Valentine and Pickett had ten rebounds each for the Monarchs.

Mack led the Pirates with 22 points, while Krusen had 14. Herb Gray led the rebounding with 14.

The defeat dropped the Pirates to 4-13 on the year, while Old Dominion climbed to 8-10.

East Carolina returns to action on Saturday, hosting the University of Richmond, another former Southern Conference foe that has also fallen on hard times. Going into this week the Spiders were 3-13.

"Our heads are hanging tonight because of the way we played," Gillman said. "But now we have a few days off to regroup and come back and look like a basketball team."

ODU	0 1 1	ECU	0 1 1
Neyland	3 0 6	Gray	2 4 8
Valentine	10 7 22	Krusen	7 0 14
Pickett	5 1 11	Cornelius	1 6 8
Wright	11 4 26	Masley	1 0 2
Conrad	4 0 2	Mack	8 4 22
Atchison	1 2 4	Whitaker	0 0 0
Vaughan	7 0 14	Kerr	0 0 0
Krusen	2 0 4	Stumpo	1 0 2
Ellis	1 0 2	Ramsey	2 2 8
Haincock	4 4 12	Carr	2 2 4
Orton	1 0 2	Powers	2 3 4
Amburgey	0 0 0	Hartley	0 1 1
Ray	0 1 1		
Totals	49 14 112	Totals	28 25 81
Old Dominion		ECU	23-112
East Carolina			31 50-81

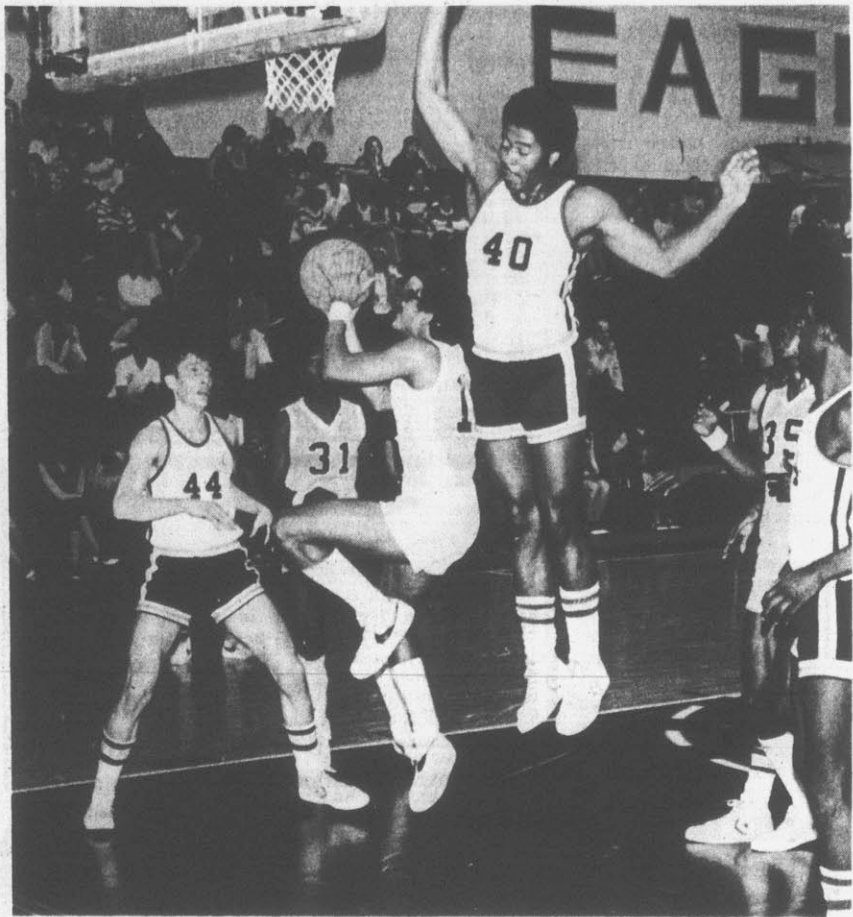

Guthrie Sparks Rose

Rose's Greg Guthrie (11) slips underneath Northeastern's Paul Sylvester for a baseline layup in last

night's high school ballgame. Guthrie scored a career-high 39 points, most of them on similar plays, to lead the Rampants in a 90-73 rout of the Eagles. (Reflector photo by Jim Kyle)

Lady Pirates Roll To 83-65 Win Over Camels

BUES CREEK — East Carolina's women's basketball team jumped out to a 26-8 lead and proceeded to romp over Campbell College 83-65.

The Pirates shot 59 per cent from the field in the game and were able to clear the bench in the first half. In fact, the substitutes increased the lead on the hapless Lady Camels.

The Bucs were able to gain their first-half lead, despite an injury to ace Rosie Thompson, who broke her nose in the early going. She returned to action later in the half, however, and

should be ready for Thursday night's game at UNC.

Thompson scored 13 points and Freeman 18 to pace the Lady Pirates. Freeman's output moved her to within 15 points of the all-time women's record at ECU. She trails Sheila Cotten, who scored 1,322 points.

Other outstanding individual performances in the game for East Carolina included Marsha Grevin's seven blocked shots and a five-for-five shooting streak by Kathy Suggs, who finished with 10 points.

Campbell was led by Barbara Fox with 19 points, Wanda

Watkins with 11 and Janet Walker with 10.

Coach Catherine Bolton was pleased with her team's performance as ECU raised its record to 11-4. A defense designed to stop Fox held her to just two points in the first half. The Lady Bucs reverted to their regular defensive formation after intermission.

ECU — Thompson 13, Freeman 18, Girven 8, Rountree 4, Lacy 2, Kerbaugh 7, Ross 8, Emerson 2, Tritt 6, Howell 3, Suggs 10, Vesprille 2, Campbell — Hall 3, Robinson 2, Watson 6, Moye 2, Watkins 11, Bostain 6, Walker 10, Fox 19, Phillips 4, Whaley 2.
ECU 46 37-83
Campbell 20 45-65

Two Pirates Among Leaders

East Carolina wrestlers D.T. Joyner and Butch Revils are both ranked among the nation's

top ten in their respective weight classes in the "National Mat News Mid-Season rankings."

Joyner, who also plays defensive tackle on the Pirate football team, is ranked fifth in the nation in the heavyweight division. He has a 12-1 record this year and took first place in the Carolina Invitational earlier in the season.

Revils owns a 12-4-1 record and is ranked ninth in the nation at 177. Revils has won tournament titles in the Monarch and Wilkes opens and took second place in the Carolina Invitational. He was voted the Outstanding Wrestler in the Monarch Open and received the award for the Outstanding Freshman in the Wilkes Open.

Both Joyner and Revils are from Norview High School in Norfolk, Va., where they wrestled for Kenneth Whitely.

"I'm real pleased to see that we have two wrestlers of such outstanding caliber that are ranked nationally," Coach Bill Hill said. "Both D.T. and Butch have done an excellent job for us this season."

Sports Calendar

Today's Sports
Basketball
North Pitt at Ayden Griffin (7 p.m.)
Ayden Griffin at North Pitt 9th (3:30 p.m.)
C.B. Aycock at Conley (7 p.m.)
Tarboro Edgecombe at Pace (6 p.m.)
Men's League
Rockets vs. Coca Cola
Greenville Utilities vs. Crow's Nest
Pair Electronics vs. Police Department
Aldridge & Southerland vs. Newby's
Po-Boys vs. Wildcats
Whitley Realty vs. Lawyers
Wrestling
Washington at E.B. Aycock
Thursday's Sports
Basketball
East Carolina women at North Carolina (7:30 p.m.)
Men's League
Jaycees vs. Georgia-Pacific
Smith's Hearing vs. Vermont
American
Union Carbide vs. Kayo Express
Pitt Memorial Hospital vs. Empire
Brush
Women's League
Le Gals vs. Pitt Memorial Hospital
Home Builders vs. Wilson Farms
Wrestling
Eastern Carolina Tournament at Conley



Bill McDonald
East 10th St. Ext.
Phone 752-6680
Greenville, N.C.

"See me for car, home, life, health and business insurance."



Like a good neighbor, State Farm is there.

State Farm Insurance Companies
Home Offices: Bloomington, Illinois
P 7601

STEINBECK'S MEN'S SHOP

DOLLAR DAY

SALE

THURSDAY, FRIDAY & SATURDAY

Downtown and Pitt Plaza

Select Groups Of

SUITS 1/2 Price
PANTS 1/2 Price
SHIRTS 1/2 Price
SWEATERS 1/2 Price

8 Only **Pitt Plaza Only**
Corduroy Suits Were 99** **49⁹⁰**
9 Only **Overcoats** Were 125** **75⁰⁰**
1 Group **Shoes** Broken Sizes **25⁰⁰**
All **Tennis Wear** **40% Off**

15 Only **Downtown Only**
Leather Jackets Values to 135.00 **59⁹⁰**
One Group Lined **Jackets** **1/2 Price**
Winter **Sport Coats** **25% Off**

• Alterations Extra • All Sales Final



Steinbeck's
MEN'S SHOP

DOWNTOWN
10:00-5:30

PITT PLAZA
11:00-9:00

DOWN PRICES GO

BROKEN GROUPS OF
SUITS
SPORT COATS
PANTS
SHOES
SWEATERS
OUTERWEAR
SPORT SHIRTS
DRESS SHIRTS
TIES

1/2 PRICE

ALTERATIONS EXTRA



ON THE MALL
DOWNTOWN GREENVILLE

Jamesville Romps To Victories Over Mattamuskeet Cage Teams

SWAN QUARTER — Jamesville High School took a pair of Beaufort-Hyde-Martin Conference victories from Mattamuskeet High School last night. The Lady Bullets won their game, 60-27, while the boys recorded a 76-55 triumph.

In the boys' game, Jamesville rode out to an 18-10 lead in the first period and were not pressed for the rest of the half. They upped their lead to 34-25 by the end of the half.

Mattamuskeet put on a rally in

the third period, however, outthumping the Bullets, 18-8. That pushed the Lakers into a 43-42 lead as the final quarter started. But in that period, Jamesville rushed through 34 points, while holding Mattamuskeet to just 12, to gain the victory.

Trent Ange led Jamesville with 27, while Ricky Whitehurst had 25 and Tommy DiNardo had 13. Bennett Harris had 14, while Ellis Spencer and Mike Topping each had 12 each for the Lakers.

In the girls' game, Jamesville gained an 11-5 lead in the first period, then ran it out to 28-7 by the end of the half. Jamesville kept it up in the third period, 10-8, as the score climbed to 38-15. The Lady Bullets finished off the Lady Lakers, 22-12, in the final quarter.

Joyce Manning led Jamesville with 20 points.

The Bullets travel to Bear Grass on Friday.

JV Mattamuskeet 67, Jamesville 50.

Jamesville—Manning 20, Modlin 8, Williams 8, James & Rogers 5, Ellis 2, Barber 4, Stanton 6, D. Harrison 1, Swinson.

Tarboro Nips Williamston

TARBORO — Tarboro and Williamston split a pair of Northeastern Conference basketball games last night. The Williamston girls continued to roll along with a 55-29 win, while the Tarboro Vikes took a 66-60 win over the Tigers in their game.

Williamston's girls ran out to a 13-3 lead in the first quarter of their game, and were never in trouble. They boosted the lead to 25-12 by the end of the half.

The Tigerettes continued to pull away in the second half, holding a 41-24 lead as the final period got underway. They outthrew Tarboro, 14-5, in that quarter.

Paula Bennett led Williamston with 21 points, while JoAnna Lilley added 12.

In the boys' contest, Williamston edged out into a 12-10 lead after the first quarter's horn. But in the second, Tarboro held a 16-13 scoring edge, and carried a 26-25 lead into the dressing room.

Both teams pushed through 19 points in the third period as it remained neck-and-neck. Tarboro held a slim 45-44 lead as the final quarter began. But the Vikings outthrew Williamston, 21-16, in the stretch to pull out the win.

Johnny Johnson led Tarboro

Bath Rallies To Top Bears

BATH — A fourth-quarter rally by Bath gave the Pirates a 55-51 victory over Bear Grass in a high school basketball game last night.

Bath led at the end of the first quarter 17-16, but the Bears grabbed the advantage in the second quarter and led 30-25 at the half. Bath cut the margin to three in the third period and outscored the Bears 14-7 in the game's final period to gain the victory.

Bear Grass sported a balanced attack in the contest as Jackie Harrison scored 14, Jesse Bullock 12, and Duane Baker and Norris Wallace 11 each. Bath's Tony Rodman led all scorers with 18, while Kevin McBride had 11 and Frank Hawkins 10.

In the girls' game, the Lady Bears stomped the Pirates by a 30-point margin 63-33.

Bear Grass led only 10-6 at the end of the first quarter, but had rallied that margin to 30-11 at the half, and increased the lead in the second half.

Patricia Taylor led all scorers with 23 points for Bear Grass, while Paula Williams added 10. Gina Allison was the only Bath player in double figures with 10.

Bath also won the junior varsity game 57-32.

SCOREBOARD

Recreation Ball	
Men's League	
Jaycees 18 28-46	Smith's Hearing 34 43-77
Leading scorers: J. Bill Cox 12, Herb Perry 10, S. Jeff Daniel 24, Bill Brower 18, Randy Brooks 14, Danny Graham 10.	
Georgia Pacific 25 18-43	Union Carbide 44 49-103
Leading scorers: G.P. Bruce Bullock 10, Ike Arnold 10, UC, Bobby Thompson 22, Tommy Roach 22, Jimmy Sutton 14, Leonard Williams 12.	
Police Dept. 19 32-51	Grady White 34 33-67
Leading scorers: P.D. Walter Featherston 12, Tom Sayetta 12, Ted Spain 11, G.W. Ronnie Battie 13, Raymond Battie 12.	
Pair Electronics 25 21-46	Kayo-Express 22 34-56
Leading scorers: P.E. Harry Pair 20, John Stauffer 11, K.E. James Clemmons 10, Kelvin Clark 10.	
Vermont American 24 29-53	Pitt Hospital 30 34-64
Leading scorers: V.A. Willie Wilkins 18, Henry Moore 15, P.H. Danny Edwards 23, John May 13, Lindsey Blount 11, Randy Allen 10.	
Whitley Realty 15 21-36	Empire Brushes 10 19-49
Leading scorers: W.R. Chuck Ball 11, E.B. Austin Parker 19, Joe Taylor 13.	
Junior League	
Tar Heels 5 6 5 7-22	Wolfpack 8 8 10 13-39

Winterville Women	
First State 14 9-23	Crego's 14 10-24
Leading scorers: F.S. Mewborn 10, C. Dewes 8.	
Winterville Men	
Smith Waldrop 13 26-39	Man's Room 16 21-37
Leading scorers: S.W. Phil Page 12, Potter 14, Melvin Fleming 15.	
Blounts	
Worthington Farms 18 23-41	Leading scorers: W.F. Willie Hawkins 14, James Peterson 10.

College Basketball	
EAST	
Army 89, Fordham 74	Leading scorers: M.E. Evers 54
Boston St 82, Framingham St 67	Curry 77, Thomas 63
Bowdoin 69, MIT 56	Brooklyn 52, York 50
Bryant 59, Rhode Island Col 37	California St. Pa. 102, Alhambra 77
CCNY 68, John Jay 54	Clark 101, Nichols 99
Curry 77, Thomas 63	Geo. Washington 82, Navy 80.
Grace 79, Goshen 72	Hartwick 88, Binghamton St 71
Holy Cross 91, Brown 70	Howard 97, Ad E Shore 74
Hunter 84, Livingston 74	Husson 85, Maine Farmington 80
Lafayette 74, Delaware 73	Lebanon Vly 77, W Maryland 71
LeMoyne 66, Rochester 61	Maine 121, Bates 99
Mercyhurst 77, Central St 69	Merrimack 119, Lowell 98
Mt. Vernon Naz. 86, Urbana 81	Nichols St 100, Spring Hill 80
N Adams St 84, Worcester St 69	Oncenta St 64, Plattsburgh St 60, OT
Phila Pharmacy 80, Bowie St 64	Scranton 90, Delaware Vly 73
Slippery Rock 83, Indiana, Pa. 7	Mass. 81, Fitchburg St 75
Union, N.Y. 57, Albany St 55.	OT
Villanova 73, Providence 67	Wagner 73, Kings Point, N.Y. 53
York, Pa. 116, Gallaudet 85	Fairmont St 72, Greenville 57
James Madison 61, Catholic 60	Lynchburg 63, Roanoke 60
Memphis St 86, St. Louis 85.	OT

Rampants...

(Continued from page 14) the right side.

The Lady Eagle scored five straight points, however, their entire output for the quarter, to take a 31-29 lead before Sheryl Taylor hit an eight-footer from the right baseline with 40 seconds on the clock to tie it at 31.

Neither team scored in the first overtime period, but Streeter's bank shot with 2:25 remaining in the second OT won it for the Rampettes. Taylor was the only player in double figures in the game with 15 for Rose, now 7-6 overall and 2-3 in Division I.

Pacific Division	
Port 39 8-30	Phnix 33 15 688 67
Seattle 27 22 51 10	Golden St 24 25 490 16
Los Ang 27 25 479 16	San Antonio 129, Washington 109
Chicago 106, Atlanta 103, OT	New Orleans 114, Buffalo 95
Phoenix 112, Kansas City 102	Golden State 103, New Jersey 92
Portland 136, Milwaukee 116	San Antonio 129, Washington 109

Transactions	
FOOTBALL	
National Football League	
BALTIMORE COLTS: Released Frank Lautner, assist on as an assistant coach.	
DETROIT LIONS: Hired Marty Mornster as line backer coach.	
MINNESOTA VIKINGS: Signed Fred McNeill, line backer, to three one year contracts.	
ST. LOUIS CARDINALS: Traded Conrad Dobler, guard, and Ike Harris, wide receiver, to the New Orleans Saints for Terry Stieve, guard, and Bob Pollard, safety.	
BASKETBALL	
National Basketball Association	
BUFFALO BRAVES: Traded Ted McClain, guard, to the Philadelphia 76ers for a third round draft choice and an undisclosed amount of cash.	
Signed William "Bird" Averitt, guard.	
NEW JERSEY NETS: Acquired Wilson Washington, forward center, from the Philadelphia 76ers for a second round draft choice in 1979 and a second and third round pick beyond 1979.	
TENNIS	
World Team Tennis	
LOS ANGELES STRINGS: Signed Chris Evert.	
COLLEGE	
MISSISSIPPI: Announced retirement of John Vaughn, athletic director.	

Pro Basketball	
EASTERN CONFERENCE	
Atlantic Division	
Phila 32 14 696	N York 26 23 531 71/2
Buffalo 16 29 356 151/2	Boston 15 30 333 161/2
N Jrsey 9 40 184 241/2	
Central Division	
S Anton 30 18 625	Wash 26 21 553 31/2
N Orins 25 24 510 51/2	Cleve 22 24 478 7
Atlanta 23 27 460 8	Alanta 16 31 340 131/2
WESTERN CONFERENCE	
Midwest Division	
Denver 31 17 646	Chcgo 27 22 551 41/2
Miw 26 25 510 61/2	Detroit 22 25 468 81/2
Ind 19 28 404 111/2	K C 16 34 320 16

The 1979 National Football League Pro Bowl game will be played on Jan. 29 in the Los Angeles Coliseum.

Bowling	
Burroughs Wellcome Mixed	
Snaps 43 29	The Strikers 42 29
Tons Smashers 40 32	Roller Coasters 38 34
All Stars 36 36	Cheaters 35 37
Bad News 35 37	Averages 33 39
Men's high game and series, Curtis Ward, 233, 610; women's high game, Carl Dillard, 186; women's high series, Ann Gutter, 457.	

MAKE WAY FOR OUR DOLLAR DAYS

OUR BIGGEST SALE EVER ... THURS. THRU SAT.!

Shoe Close Out

Will be sold at dealer cost and less

- Puma Hardcourt (mens)
- Adidas Cadet (Childrens)
- Yamaha Asahi (Ladies and mens)
- Adidas BJK II (Ladies)
- Adidas Newcombe (Mens)
- Bata Polymate & Polymatch (Ladies)
- Adidas Bill (Childrens)
- Nike Junior Allcourt Navy (Childrens)
- Nike Junior Waffle Trainer (Childrens)
- Tiger Enduro Waffle Trainer (Mens)
- Nike Leather Cortez (Mens)
- Nike Nylon Cortez (Mens)
- Adidas SL76 (Mens)
- Adidas Superstar II (Mens)
- Puma Nylon Jogging Shoe
- Pro Keds (Navy) with Cushion Collar (Hi & Lo)

Archery Supplies 25% Off	All hunting pants, coats, vests, shirts 1/3 Off	Decoys 20% Off
Recurved Bows 1/2 Off	Used Rifles and Shotguns 10% Off	Field-Goose Decoys \$35.00 Dozen
Compound Bows 10% Off	Gun Cases 10% Off	Buck, Gerber, Browning Knives 10% Off

Tennis Racket Sale

Reduced To Dealer Cost or Less!

- All Wilson, Marcraft, Vittert & Davis Racketball Rackets 1/4 off
- All Men's Boast Tennis Shorts & Shirts 20% off
- All tennis Jackets 1/3 off
- Freeze Dried Foods 10% off
- All Camping Supplies 10% off
- All Swimsuits by Head and Speedo 1/3 off
- All tennis Dresses 1/2 Price
- All Warmup Suits 1/3 off
- All Ladies Tennis Shorts & Shirts 25% off
- All men's tennis shorts (other than Boast) 1/3 off

Fibergraph, Fiberwood, PDP, Aldila Cannon, Dunlop Graphite, Garcia Boron, Wilson World Class, Slazenger Challenge I, Spalding Gonzales Autograph, Adidas Haillet, Pancho Segura Sweetspot, Yamaha 132, 126, 124 & 134.

Reduced To Dealer Cost or Less

Sears HOME APPLIANCE BIG SALE

SAVE \$30-\$150.00 on appliances and entertainment merchandise! But hurry... sale ends SALE ENDS WED., FEB. 8th.

- Kenmore free-arm sewing machine Cut '40 \$155.95
- 12 dial-to-sew stitches including 4 stretch and 4 decorative stitches.
- Sears Best canister vacuum Cut '60 \$194.95
- 2-speed motor delivers 3.6 HP (peak), 1.2 HP (VCMA) atch. set.
- 19.2-cu. ft. frostless refrigerator Cut '100 \$469.95
- 13.52-cu. ft. refrigerator, 5.70-cu. ft. freezer. Ice-maker (hook-up extra).
- Sears Best microwave oven Cut '80 \$409.95
- Cook by time or temp. using probe. Touch-sensitive controls.
- Pilot-free 30-in. gas range Cut '80 \$369.95
- Can be pre-set to turn on, shut off automatically. Colors \$00 extra.
- Large-capacity 4-cycle washer Cut '50 \$229.95
- 3 wash-rinse water temp. combinations. 2 speeds. COLOR '10 EXTRA
- Large-capacity electric dryer Cut '30 \$164.95
- 4 cycles, 3 temps, perm. press. COLORS '10 EXTRA
- Dishwasher with 2-level wash action Cut '60 \$209.95
- Undercounter model has pot/pan cycle, normal wash, rinse/hold, more.
- Sears Best AM/FM/8-track stereo Cut '120 \$269.95
- Includes record changer, receiver, speakers, 8-track player/recorder.

Kenmore ranges and dryers require connectors not included in prices shown

- Shipping, installation extra
- Sears has a credit plan to suit most every n
- Prices are catalog prices

Each of these advertised items is readily available for sale as advertised

Satisfaction Guaranteed or Your Money Back

Most merchandise available for pick-up within 2 days

PHONE 756-2111

WEST END SHOPPING CENTER OPEN DAILY 9 A.M.-5:30 P.M.

H.L. HODGES AND COMPANY, INC. 210 E. 5th St. Phone 752-4156

Taylor Named Comatose Wife Now A Mother

To Bank Post

R. Eugene Taylor has been named city executive for North Carolina National Bank here.

Sid R. Warner, NCNB senior vice president and Greenville Area executive, said that Taylor succeeds Jerry W. Powell, who has resigned.

Taylor, a vice president, has been a commercial loan officer in NCNB's Greensboro office since 1976.

The new executive joined the bank's Credit Department in Charlotte in 1969, later serving as a branch manager, commercial loan and marketing officer and metropolitan director. He transferred to Greensboro as city administrator in 1975 with responsibility for 17 branches there.

A former resident of West Palm Beach, Fla., Taylor is a graduate of Florida State University.



R. EUGENE TAYLOR

AMARILLO, Texas (AP) — For 21-year-old Rick Goforth, the joy of being a new father is tempered by knowing that his comatose teen-age wife is still unaware she is a mother.

Instead of carefree hours with his 23-day-old daughter, Susan Michelle, Goforth spends precious moments at his wife's bedside in a hospital's intensive care unit. He is allowed to visit her twice a day for 10 minutes at a time.

Eighteen-year-old Laurie Goforth had a heart attack Dec. 18 and has not regained consciousness. She gave birth Jan. 8, but doctors said she was unaware of the event. The baby is healthy and normal.

Goforth left his job in Borger to live in a small apartment near Northwest Texas Hospital and work at an Amarillo aerosol plant. His mother-in-law is caring for the baby in Borger.

To compound his worries, Goforth learned Tuesday that the major medical insurance policy on his wife that he applied for just six days before

she was stricken has been rejected.

Until this crisis, life was a joy for the high school sweethearts, married last year. The hours before the heart attack had been special. The couple had just bought a color television — their Christmas present to each other and, of course, for the expected baby.

"It had been a good day. We came home and heated up some pot pies for dinner. After we ate, Laurie and I sat on the couch and she was writing Christmas cards," recalled Goforth.

"Then, all of a sudden, Laurie screamed, 'Oh, no!' I thought at first she was kidding me, but she collapsed in my lap. I didn't know what had happened," he said.

During the 50-mile ambulance run from Borger to Amarillo, Mrs. Goforth had another attack. By the time she arrived, she had suffered severe brain damage, doctors said.

Birth contractions began Jan. 8 and 6-pound, 8-ounce Susan Michelle was born 2½ hours later.

On Dec. 12, Goforth had applied for two major medical insurance policies — one for him, the second for his wife. "The agent told me that we would be covered from the time we signed up. I got my policy back in the mail, but Laurie's never came," he said.

The American National Insurance Co. of Galveston told The Associated Press on Tuesday that it had rejected Laurie's application.

Jim Mineer, a senior vice president, said the application was rejected Jan. 26 and a letter to that effect had been

mailed to Goforth, along with his initial payment.

Mineer said a letter from her family doctor showed past medical problems. He would not reveal the contents of the letter.

Mrs. Goforth's mother, Mrs. Al Butcher, said doctors had told her that her daughter had a fast heartbeat as a youngster, but she had never been treated.

Goforth said he hasn't had time to worry about the insurance.

"I just have to hope and pray that Laurie can make it. We feel that the fact that she had the baby OK was a miracle. If one miracle can happen to us, another one can, too," he said.

Hecker Elected Commander Of Local Flotilla

J. A. Hecker has been elected for a second year as Flotilla Commander of Greenville Flotilla No. 16-5, Coast Guard Auxiliary, S. W. Zicherman was elected vice commander.

Appointments made by Hecker are — R. A. Stephenson, Member Training Officer and Public Education Officer; S. W. Zicherman, Finance Officer; and S. J. Hecker, Vessel Examination Officer.

Stephenson was also elected for a second year as Vice Captain of Division XVI, which covers an area from Nags Head to Greenville and includes seven flotillas.

Person 17 years old or older who may be interested in joining the auxiliary and taking part in programs are encouraged to contact the above officers for information.

Student Gave Recital Program

Anton Travers Wesley, bass and a senior in the Elizabeth City State University School of Music, gave a recital on Jan. 29.

The program was held in Moore Hall Auditorium. He was accompanied by Dr. Grayson and sang selections by G.F. Handel, Beethoven, Schubert, Mozart, Schumann, and Boatner.

Wesley is a student of Billy C. Hines, director of Choral Activities and Instructor of Music. The recital was presented in partial fulfillment of the requirements for the Bachelor of Science degree with a major in Music Education.

Wesley, formerly of New Port News, Va., is the husband of Ingrid Renee Jones Wesley, a Greenville native.

Chairman For Research Group

At the January meeting of the North Carolina Alcoholism Research Authority, L.C. Bruce of Raleigh was elected to serve as chairman for a two-year term.

The Authority, the first such body in the United States, is supported by the people of North Carolina.

Bruce, one of the founders, said, "It was a natural with the four medical schools and their attendant university resources at Duke, East Carolina, UNC, and Wake Forest. This state can become the center of research into the biomedical sources of mankind's greatest drug problem."

Philip Nelson, M.D., East Carolina University, serves on the Authority with Bruce.

Mothers' March Collected \$830

The March of Dimes Mother's March was held here recently and was sponsored by the Junior Woman's Club of Greenville.

The march was a neighbor-to-neighbor fund raising event executed by marching mothers in their neighborhoods in an effort to help in the fight against birth defects.

Under the leadership of Ms. Sharon Whitehurst, the marching mothers collected \$830.09, an average of over \$20 per volunteer.

Probing Theft From Apartment

Chief Glenn Cannon said this morning that police are continuing their investigation into the theft of \$11,955 worth of property from an apartment at 204 North Elm St. January 26.

The chief said James Stewart Mann was away from his residence for about three hours and when he returned, found someone had forced open a rear door and taken a number of items including two color television sets, stereo equipment, jewelry and cameras.

Another resident of the apartment, Stephen Grice, reported a citizens band radio and ring missing, according to Cannon.

Arrested With Marijuana

Greenville Police early Tuesday morning arrested a 20-year-old East Carolina University student on charges of possessing marijuana and assault on an officer following an incident near the intersection of Fourth and Cotanche Streets.

Chief Glenn Cannon said Melvin Barry Harmon of 316 Jones Dorm was charged with the violations about 12:40 a.m. following an earlier disturbance at a nearby nightspot.

The chief said the man allegedly assaulted an investigator and after taken into custody, officers found a quantity of marijuana in his possession.

Harmon was placed under a \$1,000 bond pending hearing of the case in court.

Med Assistants Meet Thursday

The February meeting of the American Association of Medical Assistants will be held Thursday at 7:30 p.m. at Pitt County Memorial Hospital in the Rehabilitation Center, classroom one.

The speaker will be Sandy Walton, psychiatric nurse for Dr. Ray Evans and Dr. L. P. Moore. Her topic will be "How to Handle a Disturbed Person in a Non-Psychiatric Office."

All interested persons are invited to attend.

Safety Council To Hold Meet

The Pitt County Safety Council will meet Thursday at 12:30 p.m. at the Greenville Golf and Country Club.

Melvin Moore, vice-president at Fieldcrest Mill will present a program on industrial safety.

Church Planning Honor Pastor

The members of Philippi Church of Christ of Greenville will honor their pastor, the Rev. E.B. Williams, with a birthday dinner in the church dining area this Saturday at 6 p.m.

Entertainment will be provided. All local ministers and their wives are invited to attend.

PASSED CPA EXAM

CHAPEL HILL — The State Board of Certified Public Accountant Examiners today announced that Michael Joseph Gleason of Williamston is among those persons who passed the CPA examination given Nov. 2-4, 1977.

Your Mornings Belong To

John St. John

6 - 9 A.M.

ON

ROCK 93

WITH FM STEREO

3 DAYS ONLY SALE

• THURSDAY • FRIDAY • SATURDAY FEB. 2, 3, 4

Roofing Shingles Inventory Reduction

15 Year Warranty
No. 240 Wt. Self-Seal

White & Weathered Gray Only!

\$560

Bundle
Covers 33½ Sq. Ft.

3 Bundles = 1 sq. = 100 sq. ft.

½" x 100 PSIX 100' Coil-Well Pipe

Regularly 7.95

5.95

coil

Cold water plastic pipe sections fit together with clamps—no cement.

1/4 INCH PLYWOOD

Reg. \$9.56

\$8.99

This ¼" plywood is ideal for crafts, interior or exterior use.

3/8" CD SHEATHING 7.35
5/8" CD SHEATHING 11.25
3/4" BIRCH PLYWOOD 28.35

FANTASTIC LOW PRICE!

INDOOR/OUTDOOR CARPET

REGULARLY 2.69!

Polypropylene olefin carpet fibers are rot and mildew proof - Enjoy it above or below grade, indoors or out. Big 12' widths for seamless do-it-yourself installation in most rooms. Choice of decorator colors. Ideal for rec rooms, porches and patios!

1.88

sq. yd.

CLOSEOUT

¼" Natural Pecan Reg. \$10.50

\$7.99

Sale
Prefinished, simulated woodgrain over lauan. 4'x8' ¼" for use right over studs. A beautiful pecan.

UTILITY STUDS

79c

Each
For Use Where Building Codes Do Not Apply.

Shelving Center

Particle Board
1" x 12" - 3 ft. — \$9.50 ea.
1" x 12" - 4 ft. — \$9.75 ea.

Redwood-ClearHeart
1" x 6" - 8 ft. — \$2.99
1" x 6" - 8 ft. — \$3.89
1" x 8" - 8 ft. — \$3.19
1" x 8" - 8 ft. — \$4.49

White Pine
1" x 10" - 8 ft. — \$4.25
1" x 12" - 4' - 6' - 8' - 10' Boards
50¢ Per Foot

Lauan Shelving
30% Off Retail

WOOD BIFOLD DOORS

24.95

REG. 28.49
24" X 80"

Divided, stationary louver panels allow fresh air circulation even when closed. Ideal for closets. Prehung, ready to finish. Hardware included.

Other Sizes Available In Stock

POT BELLY WOODSTOVE	59.95	42.00
FRANKLIN STOVE/FIREPLACE WITH 26" FIREBOX	189.95	125.00
FIREBIRD® CONVECTION FIREPLACE HEATER	39.95	29.95
FIREBIRD® CONVECTION HEAT FAN	49.95	39.95
1 GROUP GLASS DOORED FIREPLACE SCREENS	89.95	66.88
1 GROUP GLASS DOORED FIREPLACE SCREENS	109.95	77.88

Plus-All Other Equipment Reduced 33%

Monday Thru Thursday 8 A.M. To 6 P.M.
Friday 8 A.M. To 8 P.M.
Saturday 8 A.M. To 5:30 P.M.

264 ByPass Phone 756-5187

Bonanza Continues

It's Amazing Coupon Offers

OFFERS GOOD THRU FEB. 15

Sirloin Steak Dinner

U.S.D.A. CHOICE

Includes our all you can eat salad bar, choice of potato, Texas Toast, & free refills of soda, tea or coffee!

\$1.99

Good Any Day 11 A.M.-9 P.M. Thru Feb. 15

LUNCH SPECIAL

Ribeye Dinner

Includes our all you can eat salad bar, choice of potato, Texas Toast & free refills of soda, tea or coffee!

\$1.49

Good Mon.-Sat. 11 A.M.-4 P.M. Thru Feb. 15

Try Us! **BONANZA** We've Changed!

520 North Greenville Blvd. (264 By-Pass) Greenville

**FREE
PARKING**



**ALL SALES
FINAL**

DOLLAR DAY

FEBRUARY 2nd, 1978

SALE

On Dollar Day we disregard the cost of merchandise. All sales items are priced below our cost. We expect to sell out of this merchandise, so come early for best selection!

2 Only Ladies Twin Sweater Set Reg. 15.99 \$ Day \$5⁰⁰ Ea.	169 Only Ladies Polyester Knit Dresses Jr. Misses and 1/2 Sizes Reg. 15.99 to 22.95 \$ Day \$5⁰⁰ Ea.	60 Ladies Jump Suits Jr. and Misses Sizes Reg. 15.95 to 29.95 \$ Day \$9⁰⁰ Ea.	12 Girls Denim Jump Suits Reg. 16.99 \$ Day \$9⁰⁰ Ea.	One Only Girls Fake Fur Coat Size 10 Reg. 29.95 \$ Day \$10⁰⁰	One Group Ladies Sweaters Reg. 6.99 to 11.99 \$ Day \$3⁰⁰ Ea.	One Group Ladies Cotton Blouses Reg. 2.99 \$ Day \$1⁰⁰
Small Group Ladies Body Suits Reg. 4.99 \$ Day \$1⁰⁰	10 Only Ladies Pant Coats Reg. 29.95 \$ Day \$10⁰⁰ Ea.	12 Only Ladies Clinch Back Sheen Gabardine Pant Coats Reg. 29.95 \$ Day \$10⁰⁰	One Only Ladies Soft Vinyl Jacket (Leather Look) Reg. 19.95 \$ Day \$5⁰⁰	One Group Ladies Gauchos Denim and Polyester & Cotton Reg. 12.99 \$ Day \$5⁰⁰	One Rack Ladies Slacks Polyester and Brushed Cottons Reg. 7.99 to 12.99 \$ Day \$2⁰⁰	One Group Ladies Cowl Neck Knit Tops Long Sleeve Reg. 7.99 \$ Day \$3⁰⁰ Ea.
One Group Ladies Brassiers Reg. 2.00 \$ Day \$1⁰⁰	One Group Junior Brassiers Sizes 28AA, 34AA, 34A, 36A, 32B, 36B \$ Day 2 For \$1⁰⁰	One Group Ladies—Poly And Cotton T Tops Solids and Sayings Reg. 2.00 \$ Day \$1⁰⁰	One Group Ladies Denim Jeans Reg. 12.95 \$ Day \$2⁰⁰ Ea.	One Group Ladies Blouses Short & Long Sleeves Reg. 8.99 & 10.99 \$ Day \$3⁰⁰ Ea.	7 Only Ladies Lounging Gowns Reg. 7.99 \$ Day \$1⁰⁰	Girls Pullover Sweaters Sizes 4-14 Reg. 6.99 \$ Day \$3⁰⁰
Girls Nylon & Cotton Blouses Reg. 4.99 \$ Day \$2⁰⁰ Ea.	Girls Knit Top & Slack Sets Reg. 13.95 \$ Day \$4⁰⁰	Girls Sweat Shirts Sizes 7/14 Reg. 3.99 \$ Day \$1⁰⁰ Ea.	Girls Mock Twin Sweater Sets Reg. 7.99 \$ Day \$3⁰⁰	Girls 7/14 Blue Denim Jeans 2 Front Slant Pockets Zipper—Yoke Back Reg. 6.99 \$ Day \$3⁰⁰ Ea.	One Group Ladies Rayon Panties Seconds 19¢ \$ Day	Cannon Wash Cloths Reg. 4 for \$1.39 \$1⁰⁰ \$ Day 4 For
26 Only Super Value Blankets Size 70 x 90. 100% Polyester With Nylon Bindings Reg. 6.99 \$ Day \$4⁰⁰ Ea.	One Group End of Bulk (Short Lengths) Polyester Double Knits Values to 3.00 Yd. \$ Day \$1⁰⁰ Yd.	One Group End of Bolt (Short Lengths) Drapery Fabrics Values to 4.00 Yd. \$ Day \$1⁰⁰ Yd.	One Table Cotton Knits 60-72 in. wide Reg. 1.99 \$ Day 2 Yds. \$1⁰⁰	One Table Ass't. Cotton Fabrics And Quilted Fabrics Values to 3.00 Yd. \$ Day 2 Yds. \$1⁰⁰	Bandanna Print Tennis Hats Reg. 1.99 \$ Day 50¢	One Group Mens Crewneck Sweatshirts Size Small Only \$ Day \$1⁰⁰
Mens Bulky Knit Shawl Sweaters Reg. 27.95 \$ Day \$10⁰⁰	Mens Corduroy Shirts Reg. 10.95 Value \$ Day \$5⁰⁰	One Lot Mens Belts Values to 7.50 \$ Day \$1⁰⁰	Mens Winter Outerwear Coats and Jackets Only Few Pcs. Left \$ Day 1/2 Price	Mens 100% Cotton Flannel Shirts Reg. 5.99 \$ Day \$3⁰⁰	One Group Boys 8 to 18 Slacks And Jeans Values to 10.95 \$ Day \$3⁰⁰	Entire Stock Boys And Prep Sizes Wrangler Corduroy Jeans Reg. to 11.95 \$ Day \$6⁰⁰
Entire Stock Boys 2 to 7 Shirt And Slack Sets Reg. 5.99 to 7.99 \$ Day Reduced 1/2	Entire Stock Boys Winter Outerwear Jackets & Coats \$ Day Reduced 1/2 Price	Entire Stock Mens Wrangler Corduroy Jeans Flares & Straight Legs 27 to 42 waist Reg. 13.50 Value \$ Day \$7⁰⁰	One Group Mens Wrangler Jeans Denims & Twills Values to 14.95 \$ Day \$5⁰⁰	One Lot Wrangler Denim Jeans Sizes 28, 29, 30, 31 Waist Only \$ Day \$3⁰⁰	One Group Boys Leisure Jackets Spring Colors Reg. 14.95 \$ Day \$2⁰⁰	One Rack Mens Flannel Shirts By "Campus" Reg. 10.95 \$ Day \$5⁰⁰
One Group Mens Hi-Style Slacks No Alterations Values to 22.95 \$ Day \$7⁰⁰	Mens Hooded Vinyl Jackets Reg. 19.95 Value \$ Day \$5⁰⁰	Mens Vinyl Racing Jacket Reg. 8.99 \$ Day \$3⁰⁰	Mens Waterproof Sport Hats Reg. 4.99 \$ Day \$1⁰⁰	One Group Mens Sport Hats Values to 6.99 \$ Day \$2⁰⁰	One Group Mens Suits No Alterations \$89.95 \$ Day \$25⁰⁰	One Rack Mens Leisure Shirts Solids & Prints Values to 14.95 \$ Day \$3⁰⁰
Select Group Boys Suits Sizes 2 to 18 Reduced 1/2 Price	Large Group Boys Shirts Knits and Broadcloths Reg. 3.99 \$ Day \$2⁰⁰	Large Group Boys Shirts Knits and Broadcloths Reg. 5.99 \$ Day \$3⁰⁰	One Lot Sizes 3 to 7 Boys Western Shirts Reg. 6.99 \$ Day \$3⁰⁰	One Group Mens Caps For work or sport Reg. 1.99 \$ Day 50¢	Sizes 4 to 7 Wrangler Denim Boys Shirt Jacket Reg. 7.99 \$ Day \$2⁰⁰	Boys Unlined Wrangler Denim Western Jackets Reg. 8.99 \$ Day \$2⁰⁰
Entire Stock Womens and Childrens Knit Headwear \$ Day 1/2 Price	Sizes 9 mos to 4 yrs. Boys Sportswear Slack & Shirt sets Large Selection Reg. 5.99 to 6.99 \$2⁰⁰	One Group Sizes 4 to 6X Girls Skirts Reg. 3.99 \$2⁰⁰	Large Group Sizes 9 months to 6X yrs. Girls Sportswear Top and bottom Sets Reg. 5.99 to 7.99 \$ Day \$2⁰⁰	Infants Sizes 9 to 18 mos. Crawlers Twills and Denims Reg. 2.99 \$ Day \$1⁰⁰	"Wellco Foamtread" Ladies Shoes Only 15 pr. left Reg. 14.95 Value \$ Day \$7⁰⁰	\$ Day Sale Childrens Shoes Hundreds of Pairs Values to 10.95 1⁰⁰ And 2⁰⁰
\$ Day Sale Womens Shoes Hundreds of Pairs Values to 16.95 \$3⁰⁰	Large Group Mens Shoes Values to 22.95 \$ Day \$4⁰⁰	One Group Mens Work Shoes Odd Lots—Broken Sizes Values to 24.95 \$ Day \$9⁰⁰	Final Sale All Fall & Winter Ladies Handbags Values to 14.95 \$3⁰⁰	One Group Boys Hooded Sweatshirts Values to \$6.99 \$3⁰⁰		



the beef people



AT WINN-DIXIE WE SELL ONLY U.S. CHOICE HEAVY GRAIN-FED MID-WESTERN BEEF. WHETHER YOU'RE COOKING OUT OR COOKING IN, THE BEST COOKS START WITH BRAND NATURALLY TENDER U.S. CHOICE BEEF!

• PRICES GOOD THRU SAT., FEB. 4TH
• NONE TO DEALERS
• WE RESERVE THE RIGHT TO LIMIT QUANTITIES

DELICATESSEN

TAKE OUT SPECIAL

WHOLE B.B.Q. FRYER,
1-LB. COLE SLAW AND
1 DOZ. HUSHPUPIES

ALL FOR **\$3.99**

SUNNYLAND BONELESS

BAKED HAM

HAM AVAILABLE IN 3-50 LB. SIZES OR WE'LL SLICE TO YOUR ORDER. **\$3.59** LB.

BAKERY

FRUIT CRUMB COFFEE CAKES

14-OZ. SIZE **79c**

FRESH BAKED HARD ROLLS

6 FOR **59c**

PLEASE CALL FOR SPECIAL ORDERS

Located At The Shopper's Mart
Open 7 Days A Week
8 A.M. to 10 P.M.
Phone 756-2956

BEEF SALE

BRAND U.S. CHOICE FAMILY PACKS

- BONELESS FAMILY STEAKS **\$5.99** 4-LB. Pkg.
- BONELESS CUBED STEAKS **\$8.49** 4-LB. Pkg.
- BONELESS RIB STEAKS **\$9.95** 4-LB. Pkg.

YOU SAVE \$1.10 PER LB.

- BRAND U.S. CHOICE BEEF BONELESS RIB EYE STEAKS **\$2.49** LB.
- BONELESS RIB EYE ROASTS **\$2.39** LB.

BRAND U.S. CHOICE BEEF

BRAISING RIBS

89c LB.

DAIRY Department



CRACKIN' GOOD

BUTTER-ME-NOTS BISCUITS

39c 9 1/2-OZ. CAN

SAVE 50c

SUPERBRAND COTTAGE CHEESE

99c 2-LB. CUP

BRAND SINGLE WRAPPED SLICED

CHEESE **\$4.39** 2-LB. BOX

OLD FASHION MILD WEDGE CHEESE **\$1.79** LB.

NEAT READY ONION DIP **79c** 8-OZ. CUP

NEAT READY BLUE DIP **79c** 8-OZ. CUP

SWEET & JUICY FLORIDA GRAPEFRUIT

WHITE OR PINK 5-LB. BAG

68c

MORTON CHICKEN, TURKEY, BEEF

POT PIES

4.99 4-OZ. SIZE

FOX DELUXE FROZEN PIZZA

CHEESE • HAMBURGER • SAUSAGE • PEPPERONI

68c EA.

YOU SAVE \$1.10 PER LB. BRAND U.S. CHOICE BEEF BONELESS

RIB EYES

WHOLE 9-11 LBS. AVG. **\$2.19** LB.

CUT INTO STEAKS, ROASTS & TRIMMINGS AT THIS PRICE!

the beef people... BRAND U.S. CHOICE BEEF

- BONELESS SIRLOIN TIP ROASTS **\$1.59** LB.
- BONELESS SIRLOIN TIP STEAKS **\$1.69** LB.

BRAND WHOLE HOG PORK SAUSAGE **\$2.29** 2-LB. ROLL

BRAND (MADE FROM BEEF) BREAKFAST SAUSAGE **\$1.75** 2-LB. ROLL

U.S. #1 WHITE POTATOES **\$1.18** 20-LB. VENT VUE BAG

10-LB. VENT VUE BAG **78c**

FREEZER QUEEN ENTREES

- CHAR-BROILED BEEF PATTIES • TURKEY
- SALISBURY STEAK
- MAN-SIZE BEEF PATTIES

99c 2-LB. BOX EA.

YOU SAVE 60c

SKINLESS SUNNYLAND FRANKS **79c** 12-OZ. PKG.

TASTE O SEA FRENCH FRIED FLOUNDER **\$1.29** LB.

FRENCH FRIED FISH CAKES **49c** LB.

HOLLY FARMS CHILL PACK

- FRYER WINGS **59c** LB.
- FRYER BACKS **19c** LB.

OSCAR MAYER'S

- REGULAR WIENERS OR BEEF FRANKS **\$1.09** 1-LB. Pkg.
- REGULAR, THICK OR BEEF SLICED BOLOGNA **99c** 12-OZ. Pkg.
- REGULAR OR BEEF VARIETY PACKS **\$1.49** 12-OZ. Pkg.
- FRESH PORK LINK SAUSAGE **\$1.49** LB.

HARVEST FRESH BRAND Produce

- GOLDEN RISE BANANAS **39c** 2 LB.
- FRESH STRAWBERRIES **\$1.49** 3 Pkts.
- EXTRA-FANCY WASHINGTON STATE RED OR GOLDEN DELICIOUS APPLES **39c** LB.
- N.C. GROWN SELECT SWEET POTATOES **\$1.00** 4 LB.

Frozen Foods BIG SALE CONTINUES!

- MORTON DINNERS (ALL VARIETIES) **99c** 2 11-OZ. SIZE
- MORTON FRUIT MINI-PIES **99c** 3 8-OZ. SIZE

A DELICIOUS NEW ITEM! MORTON STEAKHOUSE PLATTERS

- CHOPPED SIRLOIN **\$1.59** 9-OZ. Pkg.
- SIRLOIN STRIP **\$1.99** 9-OZ. Pkg.
- TENDERLOIN **\$2.19** 9-OZ. Pkg.
- RIB EYE **\$1.79** 9-OZ. Pkg.

Argentina's Police Live In Violence

EDITOR'S NOTE — Police stations in Buenos Aires, after more than a decade of terrorism, resemble the Maginot Line. Police cars are mini-armored, each manned with three, sometimes four, cops. Nevertheless, three dozen officers and more than 650 citizens were killed last year in political violence.

By WILLIAM F. NICHOLSON
Associated Press Writer
BUENOS AIRES (AP) — The 31st Precinct is hardly your neighborhood police station.

Three concrete pillboxes guard the entrance to the white two-story stucco building. Wary police sentinels with bulletproof vests and steel helmets check identities before allowing strangers to enter.

In front, signs along Cabildo Avenue caution motorists not to make sudden stops; sentries may open fire with automatic weapons.

Argentina is in a virtual state of war against the far left. Violence began here in the 1960s, with the birth of several guerrilla groups seeking to build a socialist society atop the ashes of the revolving-door governments that had failed to bring stability.

The military has been in charge of the country after toppling President Isabel Peron in a coup in March 1976. The armed forces now claim the far-left is on the defensive, its ranks nearly decimated by vigorous anti-guerrilla operations.

In 1976, 1,480 persons were reported killed in political violence, about half of them suspected leftists. The rest were security men, businessmen, politicians and those who happened to be in the wrong place when bombs exploded or shooting broke out. In 1977, 677 died in political violence.

Federal police, run by the Ministry of the Interior, control security in Buenos Aires, the capital of some 8 million people. Figures are secret, but it is reliably reported the force numbers about 30,000 — 4,500 more than in New York City, which is of comparable size.

But in New York, four policemen were killed in the line of duty in 1977, compared with 36 policemen in Buenos Aires.

Patrol methods in the cities also differ. To save money, New York is sending some police cars out with a single officer. Never fewer than three policemen ride in a Buenos Aires patrol car, often four.

Consider car 131. Officer Pasqual Papaleo, 27, is the driver. Raul Rodriguez, 28, is the car commander and Hector Gelso, 39, a noncommissioned officer, is in the back seat as "gunner." He accompanies Rodriguez outside the car to cover him in case of attack.

In addition to the patrolmen's handguns, the car is equipped with combat helmets, two 12-gauge shotguns and a 9mm submachine gun.

At least one patrol car in each of the city's 48 precincts has a small computer terminal near the dashboard. It broadcasts a continuous signal so headquarters can electronically track the car on a television display map. There is also an emergency button to signal for help.

But the main function is to give instant access to the police computer bank. A patrol car can learn in seconds if a suspicious vehicle is on the stolen list. Likewise, the name of a suspicious person can be entered. The computer immediately tells whether the person is wanted for a crime or is a suspected guerrilla.

Because of their preoccupation with terrorists, routine duties such as chasing traffic violators fall by the wayside. On the other hand, officials report that because of the warfare with terrorists, the use of handguns has dropped in crimes such as burglary and robbery.

They say everyone knows if a policeman sees someone with a gun, he might shoot first and ask questions later.

No Selectivity In Withholding

WINSTON-SALEM, N.C. (AP) — An Episcopalian priest from Franklin has lost his appeal for exemption from payment of the portion of his federal tax that goes for military spending.

The Rev. Howard W. Lull appeared before a federal tax judge Tuesday and said he withheld more than \$8,000 in taxes in 1974 and 1975 for reasons of conscience.

Now Open 8 A.M. to 10 P.M.
7 Days A Week

GOREN BRIDGE

BY CHARLES H. GOREN
AND OMAR SHARIF
© 1978 by Chicago Tribune

Both vulnerable. East deals.

NORTH
♦ K 8 3
♥ J 9 5
♦ A Q
♠ A 8 4 3 2

WEST
♦ Q J 9 7 5 2
♥ Void
♦ 9 8 5 3 2
♠ 7 5

EAST
♦ A 10 6
♥ K 8 7 6 4 3
♦ 6 4
♠ K 6

SOUTH
♦ 4
♥ A Q 10 2
♦ K J 10 7
♠ Q J 10 9

The bidding:
East South West North
Pass 1 ♣ Pass 2 NT
Pass 3 ♣ Pass 4 ♣
Pass 5 ♣ Pass Pass
Pass

Opening lead: Queen of ♣.

East followed the dictum of "waste not, want not," only to learn that he had been "penny wise, pound foolish."

North-South bid expertly to their best contract. Many pairs would have reached three no trump on these cards, but five clubs is distinctly superior. After a spade lead, the no trump game is in considerable jeopardy. Five clubs, however, can survive almost any lie of the cards.

West led the queen of spades. Declarer played low from dummy and East signalled encouragement with the ten. West continued with a spade, which declarer ruffed. South led the queen of clubs, and when West followed low, he scorned the finesse in an effort to secure his contract. He rose with the ace, ruffed dummy's last spade and led another trump to draw the outstanding cards in that suit.

East shifted to a heart, but declarer did not even need the finesse. He won the ace, crossed to the ace of diamonds and then overtook the queen of diamonds with the king. On the jack-ten of diamonds declarer discarded dummy's remaining hearts, and dummy's trumps took the rest of the tricks.

East should have realized that his side did not need two spade tricks to defeat the contract. East was looking at nine cards in hearts, and declarer had to have the remaining four cards in the suit since he had opened the bidding with one heart. The king of trumps was a sure trick for the defense, and if declarer had just one spade East could guarantee the contract's defeat.

At trick one East should rise with the ace of spades, setting up the king in dummy as a trick. When declarer follows suit, East simply shifts to a heart. No matter what declarer does, West will ruff and East's trump trick will be the setting trick. Indeed, if declarer rises with the ace of hearts, West ruffs and East will later score both the king of clubs and king of hearts for down two.

Under-Use Is Secret Of Laugh-Track

By JAY SHARBUTT
AP Television Writer
LOS ANGELES (AP) — Why must TV comedies have a laugh track? George Schlatter, who has a "Laugh-In" on NBC tonight, offers this theory: The audience would feel a key ingredient is lacking.

"The laugh track is now used to such a degree that the home audience really expects it," says the bearded, quick-to-laugh producer. "Without a laugh track, they're just sitting there hanging..."

"The trick is to under-use it. Many times we even take out

laughs because they go on just too long and overlap the dialogue."

Schlatter, whose L-I specials this season had studio audiences ranging from 25 to 300

fans, has more of a laugh track problem than sitcom-makers. For starters, his skits and gags aren't taped in sequence.

The work is stop-and-go. Some is outside the studio. And it's all literally pieced together in the editing room. Each show, he says, averages 1,100 tape edits, 300 film edits and 300 sound effects.

The effects, dialogue, music and laughter are taped on separate tracks, then mixed together in the show we see. The laugh track uses chorlines from audiences actually present at various tapings.

But canned ho-hos also back scenes unattended by the public, like a skit filmed in beautiful downtown Burbank. It's a major task to avoid any hint of the laughter, like the show, comes in bits and pieces.

The "Laugh-In" laugh-meister, whom Schlatter considers a virtuoso, is John Pratt, a lean, soft-spoken veteran of 35 years in sound, 16 of them as one of Hollywood's handful of laugh track experts.

Pratt estimates that his com-

pany currently handles laugh track for 20 shows a week, most of them situation comedies.

He declines to name them, saying — with a chuckle — "it's like plastic surgery. It's not the doctor's place to say who got the nose job." But he says there's a misconception about what he does.

"Eighty-five per cent of the work we do now is shot in front of an audience. We re-insert their own material," he said, referring to laughter of an audience present during a show's taping.

"What we're doing is not adding laughs, but blending edits." By this he meant avoiding an abrupt halt of laughter — or the abrupt start of it — in scenes edited after taping ends.

On occasion, as when the audience has left but the producer needs to re-shoot a scene, Pratt will add some ho-hos from his stock of cassettes containing 1,200 laughs of varied length and intensity.

But, like Schlatter, he feels that when using either imported or domestic studio laughter "less is best."

FORECAST FOR THURSDAY, FEB. 2, 1978

Your Daily HOROSCOPE

from the CARROLL RIGHTER INSTITUTE

GENERAL TENDENCIES: Don't let anything of a sudden and unpredictable nature keep you from following through with the plans you have already made. Be careful to avoid emotional complications with mate.

ARIES (Mar. 21 to Apr. 19) You have new ideas that are good provided you act with caution and don't upset a close tie. Think constructively.

TAURUS (Apr. 20 to May 20) You have responsibilities to discharge and should handle them with precision. Take time to improve your appearance.

GEMINI (May 21 to June 21) Make sure you keep promises you have made with others and avoid trouble. Use extreme caution today and avoid possible accident.

MOON CHILDREN (June 22 to July 21) Use more speed in handling duties ahead of you and they are soon behind you. Don't neglect an important communication.

LEO (July 22 to Aug. 21) If you adhere to what is proven, you can advance in your line of endeavor. Keep rooted in creative work and get excellent results.

VIRGO (Aug. 22 to Sept. 22) Study your home matters and do whatever will improve them. Evening is fine for joining congenials and having a delightful time.

LIBRA (Sept. 23 to Oct. 22) Study contracts made with associates and plan to carry through with them in a precise manner. Show others you have wisdom.

SCORPIO (Oct. 23 to Nov. 21) Listen and follow the advice given you by a higher-up which can be beneficial to you in the days ahead. Relax at home tonight.

SAGITTARIUS (Nov. 22 to Dec. 21) Go after the information you need in order to clear up puzzlements. Take time to visit good friends tonight.

CAPRICORN (Dec. 22 to Jan. 20) Get to the root of any personal problems you have and clear them up nicely. Keep a close watch on your money.

AQUARIUS (Jan. 21 to Feb. 19) You want to be your gregarious self but first make sure to complete important work first. Be careful of strangers.

PISCES (Feb. 20 to Mar. 20) A public matter could be annoying but get busy with other affairs and this becomes a most profitable day. Safeguard your reputation.

IF YOUR CHILD IS BORN TODAY . . . he or she will be blunt and could talk before thinking and get into trouble. Teach to be more diplomatic with others for best results. Give the best education you can afford. Add foreign languages since much travel is likely.

"The Stars impel, they do not compel." What you make of your life is largely up to YOU!

(c) 1978, McNaught Syndicate, Inc.)

An Unexpected Find In Raid

WILMINGTON, N.C. (AP) — New Hanover County authorities Tuesday found an unexpected bonanza in a car seized during a weekend drug raid — \$50,000 in cash.

About three quarters of a pound of marijuana was found in the car after the raid early Sunday. The money was found on the basis of new information Tuesday.

The money was found in a paper bag filled with fruit. There were four arrests.

FILM RIGHTS

HOLLYWOOD (UPI) — Colombian Pictures has acquired motion picture rights to Broadway's hit musical, "Annie," to be produced for release at Christmas, 1981.

TV Log

WNCT-TV Ch. 9

WEDNESDAY
7:00 Crosswits
7:30 Rookies
8:00 Liberate
9:00 Movie
11:00 News
11:30 Movie

THURSDAY
4:00 Caroling
8:00 Morning
9:00 Kangaroo
10:00 Tattletales
10:30 Price Right
11:30 Love of
11:55 Paul Harvey
12:00 9/Alive News

WITN-TV Ch. 7

WEDNESDAY
7:00 Adam 12
7:30 Truth or
8:00 Black Beauty
9:00 For Laughs
10:00 Policewoman
11:00 News
11:30 Tonight

THURSDAY
5:00 Ironside
6:00 America
7:00 Today
7:25 News
7:30 Today
8:00 Today
9:00 Griffin
10:00 Sanford
10:30 Squares

WCTI-TV Ch. 12

WEDNESDAY
7:00 Liar's
7:30 Price
8:00 8 Enough
9:00 Angels
10:00 Starksy
11:00 Hartman
11:30 Police

THURSDAY
5:55 Tidings
6:00 PTL Club
7:00 America
7:25 News
7:30 America
8:25 News
8:30 America
9:00 Donahue
10:00 Douglas
11:00 Happy Days

WUNK-TV Ch. 25

WEDNESDAY
7:00 Ebony
7:30 Report
8:00 Nova
9:00 Performance
10:00 Renaissance
10:30 Book Beat

THURSDAY
8:30 Factory
9:00 Sesame St
10:00 Contract
10:20 Metric
10:40 Holiday
11:00 Word Snap
11:15 Ripples
11:30 Art
12:00 Workshop
12:30 Elect Co.

Pitt
DOWNTOWN
LAST 2 DAYS!
SIDNEY POITIER
BILL COSBY
A PIECE OF THE ACTION
SHOWTIMES
SUN. 2:30-4:45-7:00-9:15
MON.-THURS. 8 P.M.
ONLY
Coming!
HENRY WINKLER
"HEROES"

264 Playhouse
INDOOR THEATRE
LOCATED 4 MILES WEST OF GREENVILLE ON U.S. 324 FARMVILLE HWY.
Showing Only The Finest in Adult Entertainment
ENDS TONIGHT
"Sweet Throat Starts... Where Deep Throat Left Off!!"
Starring:
Beth Anna
Eric Edwards
Al Lavinsky
Clea Carson
"SWEET THROAT"
Written and Directed by: John Christopher
Produced by: J. Angel Martini
Valid ID Required
Doors Open 5:45 Showtime 6:00
Call For Showtime Anytime 756-0848

SEE
The Acting Company
at
McGinnis Auditorium
February 7, 8, 9 & 10
Call 757-6390
For information and Reservations

Buccaneer MOVIES 1-2
Greenville Square Shopping Center 756-3307

SATURDAY NIGHT FEVER
Catch it.
JOHN TRAVOLTA
HELD OVER
7TH WEEK
2:15-4:45-7:15-9:30

LATE GREAT PLANET EARTH
Ends Thursday
A penetrating look at the incredible prophecies... involving our generation.
Featuring: Based on the book by ORSON WELLES & HAL LINDSEY
SHOWS 1-3-5-7-9

Mill Outlet Clothing
HWY. 264 BY PASS (ACROSS FROM NICHOLS)

- Men's Knit Slacks \$9.99
- Ladies Pantsuits \$11.95
- Men's Sport Coats \$19.95
- Ladies Slacks \$5.99
- Men's Vinyl Jackets \$9.99

Large Selection of Men's & Women's Wrangler Sportswear.

OPEN MON THURS 9:30-6:00
FRIDAY 9:30-8:00 SAT. 9:30-6:00

If you're bringing a date or just coming to skate, ladies night at Sports World is a good deal for both guys and gals. When ladies get to rent skates free. Or, save \$1.00 on admission with their own skates. That is good news.

Sports World made skating good, clean fun again.

104 RED BANKS ROAD, GREENVILLE
PHONE: 756-6000

9 ALIVE NEWS
WNCT-TV GREENVILLE
6:25 a.m., 7:25 a.m., 12 Noon
6:00 p.m., 11:00 p.m., 1 a.m.

PLAZA Cinema 1&2
PITT-PLAZA CENTER • 756-0088
HELD OVER 7TH SENSATIONAL WEEK!
"CLOSE ENCOUNTERS" IS ONE OF THE MOST SPECTACULAR MOVIES EVER MADE.
WE ARE NOT ALONE
ALL SEATS \$1.50 (TIL 2:30 P.M.)
SORRY, NO PASSES ACCEPTED!
SHOWS DAILY 2:00-4:30-7:00-9:30

PARK UPTOWN GREENVILLE
ENDS THURS. I
A HILARIOUS LOOK AT THE NIFTY 60's
Sweater Girls
IN COLOR SHOWS 7:05-9

Hot dog! Get a 50¢ refund during Van Camp's Beans 'n Wieners Days.

Van Camp's Beans 'n Wieners Days are here again. It's your chance to get a 50¢ refund just for trying Van Camp's pork and beans and your favorite wieners.

Just buy two cans (any size) of Van Camp's pork and beans, or Van Camp's brown sugar beans. Or, try one of each. Then send us the two labels, plus the label from a package of your favorite wieners.

We'll send you a 50¢ refund, plus a brand new Beans 'n Wieners recipe booklet. It's full of great ideas and serving suggestions that will make your family say "Hot dog!"

50¢ refund comes with free Beans 'n Wieners recipe booklet

50¢ REFUND

Send to: Beans 'n Wieners Days Offer
P. O. Box 9882
St. Paul, Minnesota 55198

Please send me my refund. Enclosed are two labels — any size — from Van Camp's pork and beans and/or brown sugar beans, plus a label from my favorite wieners. In addition, please send me the free recipe booklet.

Please allow 4 to 6 weeks for delivery. Offer void where prohibited, taxed, or restricted. Limit one refund and one recipe booklet per family: one request per envelope. Please print plainly. This order blank must accompany your request. Duplications or reproductions will not be honored. OFFER EXPIRES MARCH 31, 1978.

NAME _____
ADDRESS _____
CITY _____
STATE _____ ZIP _____

©1978 Stokely-Van Camp, Inc.

ONE OF AMERICA'S GREAT SIMPLE PLEASURES

LITTLE WANTADS! BIG PLUSES FOR BIG RESULTS!

56 Miscellaneous

STEAM CLEAN your carpet the newest way to professionally clean your carpet at home. Available to rent at Carpets by George, 752-3523 or 752-3524.

FILL DIRT, builder sand, top soil, and rock. J. L. McDaniel, 756-2351, after 3:30 p.m.

YOU CAN "STEAM" clean carpets, professionally clean with new product Rinse N Vac. Rent at Rental Tool Company across from Hastings Ford. Now open—Rental Tool.

FILL DIRT, top soil, rocks and sand for sale. Large loads. Henry Worthington, 746-3461.

LOT CLEARING, bulldozer and backhoe work and farm ditching. Cannon & Smith Construction. Call Donald Scott Cannon, 746-4600 or David H. Smith, 746-3692.

BOOTLEG PRICES Men's knit slacks and jeans, \$9.99, sportcoats, \$19.95, lady's pantsuits, \$11.99, slacks, \$5.99, tops, \$4.99. Large selection. Mill Outlet Clothing, 264 Bypass, (across from Nichols), Greenville.

DO IT YOURSELF and save. Rent the professional carpet cleaning machine. Steamers. Call Larry's Carpetland, 3010 East Tenth Street, 758-2300.

WANT YOUR AREA rug bound or fringed? We do it! Whitehurst Floor & Carpet Center, 103 Trade Street, 756-2242.

OAK FIREWOOD for sale. \$35 a load over 1/2 cord. Call Mike at 758-9165.

PIANO-ORGAN WAREHOUSE If you didn't buy it here, you probably paid too much! 730 Greenville Boulevard, 756-2032. Sales Rentals.

LARGE LOADS of sand, topsoil, field dirt, mortar sand and rock. Also gradework. Jim Hudson, 756-4742.

ANTIQUE Large, paneled, antique oak desk and set of 4 antique Queen Anne chairs, 756-1848 after 5.

MODERN CHROME glass dining room light fixture, 2 chrome glass end tables. 756-1848 after 5.

100 CLASSIFIED DISPLAY

Pollard Construction Co

Home, Home & Home Improvement
For Free Estimates, Call Office Today or 756-2717 after 5.

INSTRUCTION

Improve yourself.

"Drivers employed by large trucking companies had annual average earnings of about \$18,300 in 1974"

As quoted by the U.S. Dept. of Labor Bureau of Labor Statistics, Bulletin No. 1875.

Start now to plan for a professional career driving a "Big Rig." Our private training school offers competent instructors, modern equipment and challenging training fields. Keep your job and train on part time basis (Sat. & Sun.) or attend our 3 week full time resident training. Call right now for full information.

Revo Tractor Trailer Training, Inc.

ROANOKE RAPIDS
919-537-5029

INDEPENDENT OWNER-OPERATORS

Spend the Winter Driving Your Rig in the Sun Belt States! Work and make all the money you earn in the warmth of the largest authority in the U.S. from coast-to-coast all across the Sun Belt States.

Dealers Transit, Inc. will put sunshine in your winter because TOTAL DEAL drivers are:

- receiving one of the highest revenues per mile in the industry!
- collecting up to 85% settlements weekly!
- getting 30¢ per mile advances!
- averaging over 900 miles per trip!
- averaging 80% loaded miles!
- hauling towaway or heavy haul!
- enjoying numerous insurance benefits!

Call Collect & Ask for Burl Fauchier
704-692-7231
Dealers Transit Inc.

AUCTION SALE FARM EQUIPMENT
Sat. Feb. 4, 1978-10 a.m.

LOCATION:
Go to Robertsonville and take Hwy. 903 North. Sale site is about 3 miles on right. Sale conducted for Mr. Charlie Forbes who is retiring.

TRACTORS 1 1969 5000 Ford 1 1971 5000 Ford 1 Front End Loader HARVESTERS 1 1975 Roanoke One Row Harvester with Both Heads Self Propelled 3 Roanoke Tobacco Trucks TRUCKS 1 1959 1 1/2 Ton Ford with New Block Assembly EQUIPMENT 2 Row Tobacco Topper Fits Combine 2 150 Gal. Fiber Glass Sprayers 1 Set 4 Row John Deere Planters 1 Set 5000 Ford Wheel Spacer 1 Sub Soiler	EQUIPMENT 1 Reddick Ditcher 1 Paulk Four Row Lime Spreader 1 John Blue Fertilizer Sower 1 2 Row Transplanter 1 Four Row Pittsburg Cultivator 2 Two Row Pittsburg Cultivators 1 Rest Hole Digger with Wire Roller 6 Long Peant Trailers - Single Axle 1 Peanut Dryer with 15 hp Motor 2 3000 Bu. Corn Bins 2 Roanoke 3 Tier Bulk Bins 1 Long Peant Digger 1 Long Peant Combine 1 Electric Welder 12 Run Way Mats 2 16 Ft. Long Disc Harrows
--	---

Many more items too numerous to list. Consignments will be accepted and Lunch will be available. Sale Conducted by

Country Boys Auction Co.

P.O. Box 1235 Washington, N.C. 946-6007 State License No. 765
Doug Gurkins Auctioneer Col. Jim Hudson Ralph Respass
Greenville, N.C. State License No. 946 Washington, N.C. 758-1875 946-3478

56 Miscellaneous

COAL FOR SALE By the bag or ton. Ready for immediate delivery. Call Grimstead Plant Foods, 758-9414.

HOOVER SWEEPERS, throw away bags, belts and minor repairs. Home Furniture Store, 701 Dickinson Avenue.

FIREWOOD, Scrap oak, \$3 a barrel, \$20 a pickup load. Load your own. Also sold oak survey stakes. Hatteras Hammocks, Corner of Eleventh and Clark Streets (behind Greenville Tobacco Company).

RENT A Carrier piano for as long as you wish at John Adams, President of the U.S. owned one and you can too. Go to Piano Organ Warehouse, next to Penney's Auto Center, 756-2032.

LOWREY ORGAN, Excellent condition. \$1250. 758-9325.

VW TRANSALE (fits 1963 through early 1968 Bug), \$50. 1969 Ford (429 engine), \$100. Two 16 X 9 chrome spoke wheels for Chevrolet pickup, \$35. Two 15 X 7 chrome wheels for Chevrolet, \$20. 752-1564 days, 752-5950 nights.

ONE-PLAYER commercial pinball machine, set of Marantz HD44 speakers, Both excellent condition. 756-2478 after 6 p.m.

OLDS VALVE trombone. Just like new. Top line case. 758-6019.

1977 JC PENNEY 8000 BTU window air conditioner, one big outside TV antenna. 752-6074 after 6.

FOR THOSE who don't have a green thumb, we have live Boston Ferns that have been preserved. If never needs watering or sunshine, stays green and beautiful. Fleming's Furniture & Appliances, 1012 Dickinson Avenue.

DESK, refrigerator (runs good), wood stove, complete bed, Comed 10 p.m., 1303 Powell Street, Meadowbrook.

FROST-FREE refrigerator (good condition); brown sectional sofa. 756-4408.

FIREWOOD Cut and delivered. \$25 a load. 753-4458 after 5 p.m.

PEANUT HAY for sale. \$1.25 per bale. 758-1736.

ONE PAIR JBL-LM speakers (110 watts). Big 940 turntable. Both good condition. 758-2118.

WOMAN'S 15 diamond cluster. White gold. Call 752-8959 after 5 p.m.

35mm CAMERA, Fujica ST-705, additional lenses, bracket and electronic flash. 758-3510.

USED SOFA Bed for sale. Call 758-4946.

HEATER, 60,000 BTU LPG heater and vent pipe. Call 756-0374.

CEMENT STEPS, horse trailers, utility barns, campers and truck shells. Call 946-0311.

WATERBEDS starting at \$37. Wholesale to everyone. Mattress Mart, 1302 North Greene Street, 758-1101.

100 CLASSIFIED DISPLAY

BUDDY'S LOCK SHOP

1311 The Station on Asheville
758-2118

WANT ADS

100 CLASSIFIED DISPLAY

INCOME TAX SERVICE
Individual, Farm and Small Business Returns
For Appointment, Call 756-7943 Mon.-Fri. after 6:00 p.m. Anytime weekends.

56 Miscellaneous

PEANUT HAY for sale. By the ton or by the bale. 752-7998.

1972 FIREBIRD FORMULA 400, \$1995; office desk and highback swivel/recliner chair, \$400; engineering drawing desk, \$100; cedar chest, \$50; Sears front-loading washer, \$50; long sole (Mediterranean style), \$100; 2 green living room chairs, \$50 each; Magnavox 21" diagonal color TV, \$200; portable black and white TV, \$50; stereo console with AM/FM turntable and tape deck, \$100; hanging chair, \$75. 756-5423.

ELECTRIC KELVINATOR clothes dryer, \$50; 12 X 20 living room carpet (pool), \$125. 756-6953.

STEREO, DELUXE baby buggy, miscellaneous baby items and maternity clothes. 756-3894.

BEFORE CRIB and mattress. \$35. 752-1472.

4 PIECE solid cherry bedroom suite, 4 months old; 2 drawer night stand, 46 inch triple dresser and mirror, 4 posted queen sized bed, 4½ foot chest of drawers. Good deal, 752-5133 after 6 p.m.

THREE SEARS LT steel belted radial Road Handler truck tires. Largest model. Approximately 6000 miles. 756-2983.

SOFA Bed and matching chair, \$150; recliner, \$50; kitchen table and chairs, \$40. All one year old. Call 752-3642.

SPEED-O-PRINT mimeograph machine. Excellent condition. Call 752-3980.

PRACTICALLY NEW General Electric refrigerator. \$100. 758-4424.

PIANO, Maple color. Good condition. 4 months old; 2 drawer night stand, 46 inch triple dresser and mirror, 4 posted queen sized bed, 4½ foot chest of drawers. Good deal, 752-5133 after 6 p.m.

YOU CAN EARN free spring clothes by having a Beehine Fashion Party. It's fun! Call your stylist now. 756-3673.

PERMANENT WAVES and body waves. Special price through March at Beauty Box. 752-4649.

CHAIN SAW, Used one season, \$125. 756-0482.

40 INSTRUCTION

STARTING A 9 month secretarial course February & at Greenville School of Commerce. 752-3177.

62 LOST AND FOUND

LOST MAN'S Clifford in vicinity of Lee's Store, Clarke Neck. You may keep money and mail bill to Ervin Oles, Route 1, Box 161A, Stokes, NC.

FOUND TWO small Hound type dogs. 756-0790.

LOST BLACK and white male Persian cat. Cherrywood Drive, Cherry Oaks. Reward offered. Please call 756-5575 nights; 752-5175 days.

MOBILE HOMES

64 Mobile Homes For Rent

2 AND 3 bedroom mobile homes. Good location. No pets. 752-2286 or 825-5391.

MOBILE HOMES and lots for rent. City sewer and water. Colonial Park. Licensed mobile home movers statewide. Also repair work. 758-4413.

AVAILABLE FEBRUARY 1, 12 X 40, 2 bedrooms, \$120. No pets. 758-3644.

2 BEDROOMS, furnished, central heat, air, Quail Hollow. No children. No pets. 756-2671.

12' WIDE, 2 bedrooms, furnished, washer, air, central heat, covered patio. Shady lot. No pets. 752-5907.

2 BEDROOM TRAILER, Central heat and air. 746-4457.

2 BEDROOM mobile home for rent. 6 miles out on Highway 43. 756-1168.

FOR RENT OR SALE, One 12 X 65, 3 bedroom, furnished trailer, washer and dryer. On a 1 acre lot. Located about 5 miles outside of city limits. Call 756-0224 after 5.

AYDEN 12 X 70, 3 bedrooms, underpinned, city water and city sewage. \$125 per month including lot rent. Call 752-7148 or 746-6170.

100 CLASSIFIED DISPLAY

SAVE 1/3 ON YOUR HEATING COST
By installing vinyl storm panels. Average cost per window, \$9.78.
C.L. Lupton Co.
752-6116

CHIMNEY SWEEP

A new service offered to Greenville and surrounding areas. We clean your chimneys. You can save up to 10% - 15% on the amount of heat generated. Helps prevent fire hazards.

Dial 753-3503 day or night
Farmville, N.C.

GRANT BUICK-MAZDA, Inc.
603 Greenville Blvd., Greenville, N.C.

ANNOUNCES "THE SALE OF ALL SALES"

Now thru Saturday (Feb. 4, 1978)-You may purchase any of these cars for NADA Average Wholesale Plus '99'!!

- 1977 Chevrolet Malibu Classic-\$3800⁰⁰ plus 99⁰⁰
- 1976 Mazda Cosmo-\$3900⁰⁰ plus 99⁰⁰
- 1975 Pontiac Grand Prix-\$3625⁰⁰ plus 99⁰⁰
- 1974 Ford Torino Wagon-\$1525⁰⁰ plus 99⁰⁰

"Yes, Dealers Are Welcome"!!
Better Hurry!! They Won't Last Long!!

"Other Grant Bargains"

- 1977 Buick Electra Limited-\$7495⁰⁰
- 1977 Buick LeSabre-\$6495⁰⁰
- 1976 Pontiac Grand Prix SJ-\$5495⁰⁰
- 1977 Pontiac Firebird (Formula)-\$5995⁰⁰
- 1975 Opel Sport Wagon-\$3395⁰⁰
- 1973 Pontiac Catalina-\$1995⁰⁰
- 1977 Buick Skylark-\$4995⁰⁰

"WHERE THE CUSTOMER IS ALWAYS NO. 1"

Open: 8:30-6:30
8:30-1:00

Phone: 756-1877
756-1878

64 Mobile Homes For Rent

FOR RENT or sale. 12 X 40, 2 bedrooms, fully furnished, carpeted, air conditioner, washer, dryer. 752-3619 or 758-1814.

PRACTICALLY NEW, 2 bedrooms, fully furnished, carpeted, central air. No pets. 752-6245.

1 BEDROOM TRAILER, 800 per month. 752-0239 after 5.

12 X 45 2 bedrooms, Highway 43, one mile south of Greenville. 756-0801 after 5 p.m.

NEED VERY NEAT person to share a nice, 2 bedroom, 2 bath mobile home. \$85 per month plus utilities. Call Bill, 752-2174.

1 BEDROOMS, washer and dryer. Call 752-4803.

66 Mobile Homes For Sale

1974 VOGUE double wide mobile home, 2 bedrooms, large living room, kitchen with breakfast area, washer and dryer. 1½ baths, \$1000 equity and assume loan. 752-0855 days, 756-2897 nights.

1961 NEW MOON 10 X 55, Azalea Gardens, 2 bedrooms, one bath, storm windows, and a room, 1977 washer, 1975 air conditioner, freezer, 1974 dryer, fully carpeted. Come by and let's talk about the price. Showing Sunday, Saturday, 8 a.m. till 9 p.m. Call 758-5756.

1976 PARKLANE 12 X 60, 2 bedrooms, fully furnished, washer, dryer, central air, storm windows. \$400 and assume payments of \$135 per month. 752-6955.

1975, 12 X 65 2 bedrooms, 1½ baths, central air and heat. Small equity and assume payments. 756-3556 after 6.

1972 SHERATON 12 X 70, 3 bedrooms, 2 full baths, completely carpeted, partly unfurnished. No equity, assume loan at local bank. Payments, \$157.73 per month. 752-1920 after 5.

1974 2 BEDROOMS, totally electric, central heat and air, unfurnished except appliances. 756-0853 after 9:30.

2 BEDROOM mobile home, washer, dryer, central air, storm windows. Red Barn Trailer Park, near Pitt Tech.

1974 RICHARDSON 12 X 70, 3 bedrooms, completely furnished, washer and dryer. Small equity and assume payments. Home is in Robertsonville. Call 756-0191 between 752-1920 after 5.

1972, 12 X 40', 2 bedrooms, 1½ baths, central air, underpinned. See to appreciate. Will trade for smaller home. 758-5137 for more information.

DELUXE OAKWOOD, Totally electric, central air, washer and dryer. Equity and assume loan. 752-0568 after 6 p.m.

100 CLASSIFIED DISPLAY

Colonial Home Improvements
Custom built awnings, patio covers and general home repairs.
Call 756-5753

INSULATION
High Efficiency
Foam Insulation
Four Seasons Foam Insulation Inc.
Call 752-4763

EDWARD'S NURSERY
Porter Rd.
Greenville, N.C.

House Plants
Potted Plants
Supplies
Plants For Special Occasions
825-0641

66 Mobile Homes For Sale

12 X 64, 1975 Ritzcraft, 2 bedrooms, fully carpeted and furnished. Call 756-0412 after 5:30.

3 BEDROOMS, 1½ baths, fully furnished, air conditioning, washer. One year old (1977 model), \$1000 and will help to finance. 752-0839.

1968 BELMONT 12 X 40, 2 bedrooms. \$3200. 756-6802.

1973 OAKWOOD 12 X 43, 2 bedrooms, 1½ baths, partially furnished with central air, washer, dryer, stove, refrigerator, \$800 equity and assume loan. 758-3829.

68 OPPORTUNITY

MOBILE HOME PARK, 52 spaces. City utilities. Speight Realty & Investments, Inc., 756-3220, nights 758-5137.

70 PROFESSIONAL

PAINTING, ROOFING and repairs. No job too small. All work guaranteed. 756-2008 anytime.

INCOME TAXES. Personal, farm and small business. By accountant. 752-5619 after 6 and weekends.

72 REAL ESTATE

FOR ALL YOUR real estate needs, call Fleming & Associates, 756-6234.

20,000 SQUARE FOOT storage building for sale. \$60,000. 756-3791.

130 ACRES, Mostly lowland, some timber. Bordering Tranter's Creek and fronting on 264. 12 miles east of Greenville. \$250 an acre. 756-3791 or 756-1991.

HOUSE AND COUNTRY store for sale or lease with option to buy. 5 miles south of Greenville on 43. 756-7942 or 756-1957.

33 CLEARED ACRES, 1 mile from city limits off Belvoir Road. 750 frontage, will divide. Speight Realty & Investments, Inc., 756-3220; nights, 758-5137.

73 Commercial Property

30,000 SQUARE FOOT building for sale. 5000 square feet completed mini storage. \$120,000. 756-3791.

100 CLASSIFIED DISPLAY

OUR CARPET PRICES ARE THE BEST!
For further proof, ask about our free Waverly and Schumacher drapery fabric FREE with your purchase of carpet.
WHOLESALE FABRICS OF SNOW HILL

WE REPAIR SCREENS & DOORS
C.L. LUPTON CO.

We lend money to more people than any other bank in North Carolina.

NCNB
Member FDIC

Peggy Christopher at our West End Branch can help you with your financial needs. Just call 758-3471.

73 Commercial Property

FOR RENT, Commercial space. Excellent location, fronting on 264 Bypass. Heavy traffic exposure. 1500 square feet of space with carpet, paneling, heat and air or will remodel to suit tenant. Ample parking at entrance. Suitable for retail, service or professional use. Jack Wallace, Realtor, 752-5113 or 756-5512.

FOR SALE BY OWNER, 14 year established business. Only interested persons inquire. Owner will finance. Call 752-4207 between 9 and 10 p.m. for an appointment.

FOR SALE or lease. Country store near Ayden with 1600 square feet of heated and cooled space. Concrete block building, almost new. \$30,000. Contact Aldridge & Southernland Realty, 756-2500, nights, Don Southernland, 756-5260.

ONE METAL BUILDING in Winterville. Formerly a plastic plant. 100 X 120 feet, 6 acre lot on railroad. Call 752-8559 days, 752-2498 nights.

Grocery store, service station, apartment, 5 acres. Rental houses and worm farm. \$69,000.

Residential or commercial for home or business. \$35,000.

Commercial property located in downtown Washington. Mid 20's

LILY RICHARDSON
GALLERY OF HOMES
756-2570

100 CLASSIFIED DISPLAY

YAMAHA
Of Pitt County
Sales & Service
Greenville Blvd. NE
752-0876

SPECIAL!

SENTRY SAFE
For Fire Protection
Rep. \$144.00
\$99.50 up
Taff Office Equipment Co.
752-2175 569 S. Evans St.

EXCELLENT FUTURE IN PEST CONTROL

We need experienced termite and pest control technicians. This is a golden opportunity. If interested, call 756-4771 daily from 10 A.M. to 3 P.M.

Call us for
* Farm Auctions
* Estates
* Bankruptcy Sales

COUNTRY BOYS AUCTION CO.
P.O. Box 1235
Washington, N.C. 27889
Phone 946-6007 or 758-1875

Wrecker Service 24 Hours
Day 746-3141
Nights 746-4674 or 746-6236

73 Commercial Property

FOR RENT, 1500 square foot building. Available January 2, 107 Arlington Boulevard. Contact I. J. Edwards, Jr., 758-2616 or 756-5024.

FOR SALE, Large business lot. Approximately 415 X 100 with office and storage building. Formerly Paraps. Located on Highway 64. Call 795-3079, W. B. Hurst, Robertsonville.

74 Farms For Sale

39 ACRE FARM for sale on the Bethel Highway with 600 feet frontage. 18 acres cleared and 6000 pounds of tobacco. \$72,500. Contact Aldridge & Southernland Realty, 756-2500; nights, Don Southernland, 756-5260.

35 ACRE FARM near Bell Arthur with community water, 21 acres cleared with 9100 pounds of tobacco allotment. \$90,000. Contact Aldridge & Southernland Realty, 756-2500; nights, Don Southernland, 756-5260.

600 ACRES, One mile from Belhaven. All in woods (no timber). Would make excellent grain farm. Much highway frontage. Call The Rich Company, Washington, N.C. 946-8021; nights, 946-1382, 946-6808.

100 CLASSIFIED DISPLAY

PEANUT HAY For Sale
Call 758-0168

M & W CHEVROLET
746-3141

Your Complete Automotive Service Center

- All types of general repair
- Sun tune-up machine
- Engine and transmission overhaul
- Front end service.
- Custom exhaust systems and tailpipe bending.

76 Farms For Lease

FOR LEASE, 12,000 pounds of tobacco. Call 752-6496.

FOR LEASE, Tobacco to be moved, 20,000 pounds. 3¢ firm. 756-2208.

78 Houses For Sale

3 BEDROOM HOME in well established neighborhood. Living room with fireplace, 1½ baths, den, kitchen with eating area. Basement which could be used for game room with adjoining laundry area. All of this for \$39,500. Estate Realty Company, 752-5058; nights, 752-3647 or 756-6452.

300 EAST 12th, 3 bedrooms, 1½ baths, garage. On corner lot. Perfect for college. \$29,500. Bill Williams Real Estate, 752-2615.

HOUSE WITH 3 acres of land, 3 bedrooms, living room, den with fireplace, kitchen, 2 baths, double garage, 30 X 17 patio. 746-3372 after 6.

100 CLASSIFIED DISPLAY

SERVICE STATION OPERATORS AND ATTENDANTS WANTED
Send resume to: Service Station P. O. Box 1967 Greenville, N.C. 27834
All replies will be held confidential

DEMO SALE
Special Deals and Special Prices

1978 Ford F-150 Pickup

Stock no. 5045. Red and white. Tuxedo deluxe paint. V-8, knitted vinyl seat, Amp and Oil Pressure gauge, automatic, power steering, air, tinted glass, security lock group, white spoke wheels, chrome rear step bumper, AM-FM stereo, WSW tires.

\$6015
Plus tax, title and tag transfer

1978 Ford Bronco

Stock no. 5078. 4 wheel drive. Dark jade metallic, Ranger XLT, Amp and Oil Pressure gauge, automatic, positive traction rear axle, tilt wheel, power steering, raised white letter tires, swing away rear spare tire, trailer towing package, speed control, air condition, flip fold rear seat, AM-FM stereo, light group, tinted glass, privacy glass, console, security lock group, protection group, white spoke wheels.

\$8688
Plus tax, title and tag transfer

1978 Ford Fairmont Wagon

Stock no. 4018. 4 door. Cream, 8 cylinder, automatic, WSW radial tires, power steering, luggage rack, power front disc brakes, air condition, exterior accent group, tinted glass complete, pitting front vent windows, AM-FM stereo, color keyed body side moldings.

\$5515
Plus tax, title and tag transfer

These and More To Choose From
Hastings Ford, Inc.
E. 10th Street
758-0114

78 Houses For Sale

BY OWNER. In Bellwood, 109 Camellia Lane, 3 bedrooms, 2 baths, living room, den with fireplace, dining room, large kitchen, \$47,500. Call Sidney Crossroads, 764-2131.

BROOK GREEN FOR SALE BY OWNER

4 bedrooms, 2 baths, living-dining area, breakfast room, den with fireplace, unfinished playroom and carpet, 2300 sq. ft. Hardwood floors and carpet. Central air and oil heat. Large wooded lot, fenced play area. Close to ECU and other schools. Under 60. Call 758-4651.

AYDEN. 3 bedrooms, 2 baths. Nice neighborhood. Upper 30's. 746-6210 after 6 p.m.

ARE YOU LOOKING for a 3 bedroom brick home with fireplace on corner lot? Fully carpeted, large bath. Only \$27,500. If so, call me to see Stack Kiger Realty, 756-3088, Dianne Whitehurst, 756-7222.

BRICK HOME WITH nearly 1500 square feet with carpet, 3 bedrooms, formal living and dining room, 2 full baths, den, central heat and air, fully carpeted. Only \$42,500. Located off Highway 11. Nice area. Call today. Stack Kiger Realty, 756-3088; Dianne Whitehurst, 756-7222.

5 1/2 ACRES plus country house, pack house and barn. Lots of wooded land. House partially remodeled. 10 miles from Greenville-Stokes area. For more information, 752-3716 after 5 p.m.

100 CLASSIFIED DISPLAY

WINTERVILLE KIWANIS AUCTION SALE
Friday, February 3, 1978
9:00 A.M.
Barbecue Dinners Available
Anyone Can Sell and Anyone Can Buy
Bring Your Surplus Farm Equipment

78 Houses For Sale

FARMVILLE. 1600 square feet, large living area, sunken den, in mid 20's. 1300 square foot home with 3 bedrooms, 2 full baths, on 80 X 150 lot in low 30's. Lovely brick ranch with 3 bedrooms, 1 1/2 baths, carport in mid 30's. Lily Richardson Gallery of Homes, 756-2570.

FOR ONLY \$27,000 you can live in this beautiful brick ranch, 3 bedrooms, 1 1/2 baths. Lily Richardson Gallery of Homes, 756-2570.

BRICK HOME ON large wooded lot. Great location. 30's. Lily Richardson Gallery of Homes, 756-2570.

NEAR WAHL COATES SCHOOL. 3 bedroom brick ranch in mid 30's. Lily Richardson Gallery of Homes, 756-2570.

TOWNHOUSE. 3 bedrooms, 1 1/2 baths, fireplace, equipped kitchen, private patio, convenient location. \$37,500. Watson Associates, 756-1377; nights, 752-9100 or 756-7458.

BRAND NEW HOME. 1960 square feet in city school district, 3 bedrooms, 2 ceramic baths, foyer, living room and dining room with hardwood floors, separate laundry room, den with fireplace and built-ins. Equipped kitchen. Wooded lot. \$46,500. Call Watson Associates, 756-1377; nights, 752-9100 or 756-7458.

FOR SALE. Riverhills subdivision, 3 bedroom brick veneer home. \$44,900. 2 full baths, beautiful carpet, nice den with fireplace, large wooded and landscaped lot. Many extras with this lovely home. Would please the most particular. Can be seen anytime. Call Ed Tipton Agency, 756-0911; nights and weekends, 756-1769. This is an exclusive listing.

BY OWNER. Brick house with carport, 3 large bedrooms, 2 baths. Located on wooded corner lot. 1624 square foot home has central heat and air conditioning, built-in dishwasher, oven and range, garbage disposal, storm windows and doors, and many other extras. 524-4609, Griffin.

100 CLASSIFIED DISPLAY

ROOFING STORM WINDOWS DOORS & AWNINGS
C.L. LUPTON CO.
752-6116

78 Houses For Sale

BELVEDERE. By owner, 3 bedrooms, 2 baths, living room, family room, kitchen, central air. Screened back porch for enjoying fall pines and spring flowers. Mid 40's. 756-7195.

80 Lots For Sale
1/2 ACRE LOT. 9 miles from Greenville on 264 East. Call 1-946-7201.

LOT IN Farmville. Residential area. Corner of Cameron Street. 244-0634 after 6.

ACRE LOT WITH large car garage. New, 6 miles out on Highway 33. Priced for less than what owner has in it. See to appreciate. Speight Realty & Investments, Inc., 756-3220; nights, 758-5137.

4 ACRES NEAR Eaton Corporation. 261' frontage. Speight Realty & Investments, Inc., 756-3220; nights, 758-5137.

84 RENTALS

STORAGE. Private, monthly. U Store It. Mini-Max Storage Warehouse, 756-3791.

MINI WAREHOUSE storage available. \$35 per month and up. Totally private. Call Rentalase Company, 752-0401.

MUMFORD ROAD building for rent. Call 756-7428 after 5 p.m.

86 Apartments For Rent

Ultimate In Apartment Living
1, 2, and 3 bedrooms, washer, dryer, hook ups, pool, club-house. Only 5 blocks from East Carolina University.
Check everywhere else first.
Then Call
TAR RIVER ESTATES
140 Willow St.
752-4225

2 BEDROOM DUPLEX. Quiet location. No children. No pets inside. 756-2671.

FOR RENT. 2 bedroom apartment. Heat and water furnished. \$195 per month. Call 758-2300, days; 758-1742, nights.

LARGE 5 ROOM duplex apartment. 1/2 block from ECU at 405 Library Street. Available for immediate occupancy. \$150 per month. Call 752-2114 from 8 a.m. til 5 p.m.

100 CLASSIFIED DISPLAY

Avon Representatives Never Looked So Good
You will, too, selling world famous products. Flexible hours. High earnings. Call 752-7806

GODLEY'S SAW SHARPENING SERVICE
1504 Allen Drive
758-4360

MACHINIST
America's number one manufacturer of brushes will be selecting one sharp individual for close tolerance, precision machinery in our modern, well-lit shop.
Machinist experience or technical training is a must; injection mold familiarity desired. All replies will be kept confidential. Call or come by:
EMPIRE BRUSH, INC.
Personnel Dept.
U.S. Highway 13 N.
Greenville, N.C. 27834
758-4111
An Equal Opportunity Employer

86 Apartments For Rent

EASTBROOK AND VILLAGE GREEN APARTMENTS
327 one, two and three bedroom garden and townhouse apartments with heat, air condition, carpet, kitchen appliances, garbage disposals, nice laundry facilities, 3 swimming pools, 2 tennis courts and heat and hot water furnished in some units. No pets or loud parties allowed. Rent from \$140 \$210 per month.
Eastbrook — Eastbrook Drive off Greenville Blvd. (764 By pass) Call 752-5100.
Village Green — 800 Health Street off E. 10th Street

MOVE UP TO AN ADDRESS OF PRESTIGE
Our waiting list is lowest in the Winter. If you are looking for the very best in apartment homes in Greenville now is the time to look us over.
Greenville's Mark of Distinction
STRATFORD ARMS
Apartments
1900 S. Charles Blvd. Bldg. 19
Telephone 919-756-4800

Love Trees?
Experience the unique in apartment living with nature outside your door. Quality construction, fireplaces, heat pumps (heating costs 50% less than comparable units), Dishwashers, Washer dryer hook ups, Wall to Wall carpet, Ther mopane windows, extra insulation.

COURTNEY SQUARE APARTMENTS
Arlington Blvd.
Call 756-5067

Cherry Court
Most luxurious 2 bedroom townhouses and 1 bedroom apartments in Greenville. Chandeliers, trash compactor, fully carpeted, drapes, etc. plus washer and dryer hook ups, fabulous pool, sauna baths, tennis court and club room.
752-1557

Greene Way Apartments
Beautiful large 2 bedroom garden apartments with wall to wall carpet, draperies, dishwasher and swimming pool. Located on Country Club Drive adjacent to Greenville Golf and Country Club.
756-6869

NEW DUPLEX 2 bedrooms, central air and heat. Brownlea Drive. 756-3453; 756-7950 before 5.

100 CLASSIFIED DISPLAY

ARMY/NAVY STORE
Pea coats, field flights, bomber, snorkel, tanker jackets. Rainwear, parkas, combats, work clothes, dishes. 1501 S. Evans Street. Open 11:30-5:30

86 Apartments For Rent

2 BEDROOM townhouses. Fully carpeted, central air conditioning, electric heat, pool, laundry room. 756-3450 after 5.

GEORGETOWN APARTMENTS 2 bedroom townhouse. Central heat and air conditioning. Call 752-7101 from 9 til 5.

Kings Row
One and two bedroom garden apartments with dishwasher, garbage disposal and drapes. Offering short term lease for the summer. Perfect location. Located just off east Tenth Street.
Call 752-3519

1 BEDROOM FURNISHED apartment in Winterville. \$140 per month. Utilities extra. Available February 1. 758-2300 days; 758-1742 nights.

2 BEDROOM APARTMENT located at Langston Park Apartments. Fully carpeted, dishwasher included with hookups for washer and dryer. 758-2144, 756-2766 or 752-0180.

ATTRACTIVE 2 bedroom University Condominium. \$190. Available now. Married couples preferred. No pets. 756-3610, 6 til 8 p.m.

ONE BEDROOM APARTMENT for rent. Call 758-2628 from 8 a.m. til 8 p.m.

ONE BEDROOM apartment. Unfurnished. 756-2109.

ROOMS studio apartments for rent. 400 West Fifth Street. Within walking distance of campus. All utilities included. Call 752-0401, 9 til 5.

88 Houses For Rent
WHAT DO YOU do with still good items you no longer need? Advertise them for sale with a low cost ad in Classified.

HOUSES IN Greenville and surrounding area. Stove, refrigerator, fur nished. 746-2287, 756-3884.

ONE BEDROOM one bath home. Convenient location. Rental, \$165 per month. Call Lily Richardson Gallery of Homes, 756-2570.

88 Houses For Rent

3 BEDROOMS. 1 1/2 baths, central air, fenced back yard, garage. Winterville, 5 miles from Greenville. \$295 per month. 756-4851.

FOR RENT. Belvedere subdivision, 203 Stratfordshire. Very attractive 3 bedroom brick veneer home. Fully air conditioned. Dishwasher, range, refrigerator, huge den with fireplace. 2 baths, carpet. Located on beautiful wooded lot. 1 year lease required. \$300 per month and escrow deposit of \$300 would be required. Available first of March. Can be seen by appointment only. Call Ed Tipton Agency, 756-0911; nights and weekends, 756-1769.

FOR RENT. Elizabeth Heights. New duplex apartments loaded with features. Range, dishwasher, and refrigerator, beautiful floor plan. Situated on a wooded lot. Convenient to shopping centers. Seen by appointment only. Ready by first of March. \$225 per month with escrow deposit of \$225 required. 3 year lease required. Call Ed Tipton Agency, 756-0911; nights and weekends, 756-1769.

91 Office Space For Rent
OFFICE SPACE for rent. Call Joe Bowen, 752-7194.

FOR RENT. Office, 1200 square feet. Heat and air furnished. 752-8559, days; 752-2498, nights.

OFFICE BUILDING for rent or lease. Approximately 2000 square feet. Downtown area. Four existing offices, large storage area. Call to day! J. L. Harris & Sons, Realtor, 204 West Tenth Street.

100 CLASSIFIED DISPLAY

CLOTH INSPECTION TRAINEE
Immediate opening for a cloth inspection trainee. Hours 7:30-4:00. Apply Valer Division of USI, Farmville, N.C. Monday - Friday.

91 Office Space For Rent

WAREHOUSE. 2000 to 20,000 square feet. We will divide and move to suit tenant. Call today for additional information. 756-3791.

92 Resort Property For Rent
EXCELLENT DOWNTOWN office space available. Individual or suite. Utilities and janitorial service furnished. Call Blount & Ball Realty, 756-3000, nights, 752-8819.

93 Rooms For Rent

ROOM FOR WORKING PERSON
752-3788.

94 WANTED

96 Wanted To Buy
GOOD QUALITY yellow corn wanted. Paying top prices. Worthington Farms, Inc., 756-3827.

WANT LATE 1960, early 1970 model, Maverick, Chevy II, Dodge Dart. Good condition. 524-4572.

100 CLASSIFIED DISPLAY

98 Wanted To Lease

TOBACCO POUNDAGE wanted in Pitt County. 756-0234.

WANT TO LEASE 30,000 pounds of tobacco. Will pay 35¢ per pound. 758-2347.

99 Wanted To Rent
MANAGER of Jack's Steak House is looking for 1500 square foot or larger home to rent. 756-5788.

100 CLASSIFIED DISPLAY

Headquarters For Stihl & Homelite Chain Saws
Hendrix-Barnhill Co.
752-4122

Dunhill
of GREENVILLE N.C. INC.
1205 S. Evans St.
Greenville, N.C. 27834
919-758-2107
A National Personnel Service
BILL SNEED
President

Buying or Selling, For Best Results Try Our "Personal Service."
D.G. NICHOLS AGENCY
REALTOR
Phone 756-2656 752-4012 anytime

Hastings Ford Service Specials
Tune Up Special
For 8 cylinder Engines
\$24.65
Electronic ignitions, 4 cylinder and 6 cylinder engines slightly less.
Brake Special
Front pads and rear shoes on late model cars. Trucks slightly higher.
\$61.05
Offer Expires March 31, 1978
Please Bring This Coupon

Avon Representatives Never Looked So Good
You will, too, selling world famous products. Flexible hours. High earnings. Call 752-7806

GODLEY'S SAW SHARPENING SERVICE
1504 Allen Drive
758-4360

MACHINIST
America's number one manufacturer of brushes will be selecting one sharp individual for close tolerance, precision machinery in our modern, well-lit shop.
Machinist experience or technical training is a must; injection mold familiarity desired. All replies will be kept confidential. Call or come by:
EMPIRE BRUSH, INC.
Personnel Dept.
U.S. Highway 13 N.
Greenville, N.C. 27834
758-4111
An Equal Opportunity Employer

GRANT BUICK-MAZDA, Inc.
603 Greenville Blvd., Greenville, N.C.

"THAT'S REALLY HARD TO BEAT"

1978 BUICK REGAL 2 Dr.
\$109⁷⁰ Per Month!!
Stock No. 78128
(EPA Rating-19 City 27 Highway)

1978 BUICK SKYLARK 4 Dr.
\$98⁷³ Per Month!!
Stock No. 78168
(EPA Rating-18 City 26 Highway)

1978 BUICK SKYHAWK 2 Dr.
\$95⁹⁹ Per Month!!
Stock No. 78145
(EPA Rating-19 City 27 Highway)

"WHERE THE CUSTOMER IS ALWAYS NO. 1"

OPEN: 8:30-6:30
8:30-1:00
Phone: 756-1877
756-1878

EPA RATINGS are based on automobiles equipped with automatic transmissions and 231 cubic inch V-4 engines. Miles may vary depending on driving conditions. The above payments are based on purchase prices as follows: Regal-6400*, Skylark-6900*, Skyhawk-5900*. An annual percentage rate 14%, payments do not include life and disability insurance, based on 48 monthly installments with a down payment of *2400* (Cash Or Trade).

The REALTOR'S Corner

NEED ROOM TO LIVE?

This 1834-sq. ft. ranch-style home is roomy yet cozy, and an excellent buy at \$34,500. With 3 bedrooms and 2 baths, it is ideal for a young family. Close to downtown and ECU, it is nestled in a quiet residential area. It has a large living room and dining room with a fireplace, a pantry in the kitchen, a screened porch and a garage. Let us show it to you.
J.L. Harris & Sons
Realtor
204 W. 10th STREET
PHONE 758-4711

FOR SALE INVESTMENT PROPERTY \$12,500
Triplex Apartment Building on a 30' x 115' lot, with 1440 sq. ft. living space. Apartments are currently rented. Let us discuss this investment with you today.
J.L. Harris & Sons
204 W. 10th STREET
PHONE 758-4711

A New Offering!

RED OAK
A truly beautiful and well kept home nestled among the trees on a pretty lot. Only 2 1/2 years old. Three bedrooms, two baths, foyer, living room, family room with fireplace, kitchen and dining area, utility room. Put this on your must see list.
DUFFUS REALTY INC.
756-5395 Anytime
Listing Broker Jack Duffus 756-5395

A 1.8 Acre Site...
... in downtown Greenville is for sale for \$75,000.
This land is presently zoned for residential use (R-6) and is a perfect site for duplex or multi-unit apartments or townhouses. Located only four blocks from the downtown mall, and within a short walking distance to the ECU campus, the property is potentially among the best in Greenville for investment purposes.
If you are interested in making an excellent real estate investment, let us discuss this property with you today.
J.L. Harris & Sons
Realtor
204 W. 10th Street
Phone 758-4711

MAVIS BUTTS Realty
105 West Third Street
758-0655
NEW LISTING

LOOK! What we found for you-Country living in the city. Impossible you say! Not with our new listing. Immaculate Tri-level brick home with features you have to see to believe. Great room has wormy chestnut paneling, built-in bookshelves, and an old fireplace. Kitchen has eat-in-area and lots of cabinets, four bedrooms. Recreation room with carpet, lots of cabinets, fireplace and even has a built-in grill. Extras include permanent steps to attic storage, large laundry and hobby room, intercom system, detached garage and workshop, small green house and there's many more. Imagine all this sitting on a large 200x315 wooded lot completely fenced-in with your very own brook flowing through the well landscaped yard. 70's.
Mavis Butts 752-7073
Ann Bass 752-1663

Need A Home?

Drum St. — Meadowbrook — Greenville, N.C. 6 Rooms. White Framed House with 1 Bathroom, Central heat and air; Storm windows and doors; Recently painted inside and outside. Corner lot. Better take a look! \$20,000.

707 North Hill Dr. — Ayden, N.C. 3-bedrooms, 2-baths, central heat & air; Carpet, fireplace and plenty of cabinets — Good as new. Fenced in yard, good loan assumption — Ready to move into. \$38,500.

Montclair Subdivision — Ayden, N.C. This delightful new home has many features. A great room with fireplace, kitchen with plenty of cabinets & dishwasher; dining area; 3-bedrooms, 2-baths, 2-car paneled garage with storage room, heat pump. \$42,500.
Call
Chester Stox
Ayden, N.C.
746-6116 day
746-3308

Majestic Summit View Shows Pollution's Impact

By **BILL MARTIN**
Associated Press Writer

MOUNT DIABLO, Calif. (AP) — If mountains had memories,

3,849-foot Mount Diablo could be forgiven for waxing nostalgic over the good old days.

The peak east of San Francisco — which some say offers a panorama surpassed only by Africa's 19,000-foot Mount Kilimanjaro — has seen better times.

Once a prestigious mecca for 19th-century tourists, the mountain and its spectacular view are largely unknown outside Northern California.

But the view — a majestic tribute to nature's whim in plunking a tall mountain in the midst of rolling foothills — is often hampered by the leavings of civilization.

The peak has begun the long road to recovery after a devastating fire which blackened more than 6,000 acres over a three-day period last August. It will take decades for growth resembling that lost to the flames to return.

A trip to the summit can be awe-inspiring, but visitors aware of the environment can be saddened by thoughts of what used to be.

While landmarks such as the Golden Gate Bridge are easily visible, visitors must look down also on urban sprawl touching the foot of the mountain. The view is often obscured by a layer of smog.

"There is some conjecture about whether we ever again will have the crystal clear days that have been written about historically," says Bert Bogardus, a ranger at Mt. Diablo State Park.

"There are days when you can see the thick, brown air below and the clear blue sky above. Some of the surrounding hills look like islands sticking up through the brown," he said.

But those who have been away from the peak for some time are most shocked by the bedroom communities spilling across Diablo Valley.

Despite the blights of smog and tract homes, the Golden Gate Bridge and San Francisco, 31 miles away, are easily seen across a ridge of smaller mountains. On rare days the Farallon Islands, 30 miles off the coast, are visible to the naked eye.

Under perfect conditions, Half Dome, looming over Yosemite Valley 135 miles away, can be picked out of the High Sierra with binoculars.

In fact, some 40,000 square miles in 35 of California's 58 counties can be seen from the summit, reached via a 102-turn road snaking up the 4.5 miles from park headquarters.

"There are three things that make for the best visibility," explains Bogardus. "Cold weather, brisk, but not too brisk winds and a little preceding rain."

Spectacular sunsets are a daily event, although the sun rises tends to be obscured by the perpetual haze over the San Joaquin Valley.

Northward snake the tentacles of the Sacramento River. To the southwest, the peninsula below San Francisco is identifiable by thick brown fog hug-

ged by a pair of small mountain ranges.

The most spectacular view is due west, where San Francisco skyscrapers and the landmark

Golden Gate Bridge front the Pacific, rendered a shiny blue by the sun.

In the morning silence, animals rustle through bushes and

birds shake the shrubs. Far overhead, a jet appears to coast through the sharp blue sky, its intrusion softened by the beauty all around.



PANORAMA—From the top of Mount Diablo, looking west, Bay Bridge and San Francisco are visible through the smog. In the foreground are communities of Alamo, nearest camera, and Moraga.

Counties Share In Family Assistance

Wilson and Greene Counties have a joint program for assisting the families of young mentally and/or physically disabled children.

The Adult-Infant-Child (AIM) Multidisciplinary Training Program is a home-based program serving Wilson and Greene County children from birth to three years old. These are children who were first identified as high risk infants. A therapist is assigned to a family and visits are made to the home weekly. Counseling, prescriptive programs of language stimulation, gross and fine motor skills, cognitive development, social skills, and training in self-help skills and

behavior management are provided, based on individual needs. As children progress to higher ability levels, appropriate referrals are made and placement secured.

The aim of the program is to train parents to be their child's teacher and deal with his or her special needs, and to assist the child in developing to his fullest potential. Anyone aware of persons in Greene or Wilson Counties needing this service is asked to contact the AIM Program, 753-2154, or the Mental Health Center for more information.

The director of the program is to be Verell Small. The therapist is Beverly Burnette. The secretary is Susan Nichols.

The program is funded by and under the auspices of the Wilson-Greene Mental Health and Mental Retardation Center, with the base office located in Walstonburg.

Says Job Denied

On Two Counts

RALEIGH, N.C. (AP) — Carolyn Pettigrew, 21, has filed a discrimination complaint against the Wake County Emergency Medical Service, claiming she was denied a job because she is a short person and a woman.

Miss Pettigrew, 4-foot-9 and 103 pounds, contends she is trained as an ambulance attendant and has experience.

County officials say her size disqualified her because she might not be able to handle heavy patients. The complaint was filed before the U.S. Equal Employment Opportunity Commission.

Dr. G. Howard Satterfield, Jr.
Would Like To Announce
The Relocation Of His Office To

Doctors' Park
Building No. 5
Stantonsburg Road

By Appointment Only

758-5246

DOLLAR DAY

Our Truck Is Ready To Go To The Carpet Mills In Georgia.

Come in and Place Your Order Now, So We Can Bring Your Carpet Back.

Commercial Carpet	\$5.95 <small>Sq. Yd. Installed</small>
<small>Reg. \$7.95 Sq. Yd.</small>	NOW
Short Shag	\$7.50 <small>Sq. Yd. Installed</small>
<small>Reg. \$9.95 Sq. Yd.</small>	NOW
Floor Care Products	1/2 Price

Whitehurst Floor & Carpet Center

103 Trade St. Phone 756-2747

Storewide Dollar Days

Save 25% to 60%

At Taft Furniture Company
Shop early for biggest selections.

Plenty of free parking in lot next to our store.

Thursday-Friday-Saturday

DINING ROOM

7 pc. pine dining room suite by Thomasville 94" heavy pine oval table with 6 pilgrim's chairs. Reg. \$995.00. **Sale \$729.00.**

Matching China. Reg. \$929.00. **Sale \$679.00**

7 pc. Queen Anne Cherry dining room suite by Thomasville. Double pedestal table with 6 Queen Anne chairs. Reg. \$1709.00. **Sale \$1095.00**

Matching china Reg. \$1289.00. **Sale \$799.00.**

Matching corner cabinet Reg. \$929.00. **Sale \$599.00**

One Craftique solid mahogany corner cabinet. Reg. \$529.00. **Sale \$399.00.**

China cabinets by Cochrane. Solid hardrock maple. Reg. \$399.00. **Sale \$289.00.**

Corner cabinets by Cochrane. Solid hardrock maple. Reg. \$359.00. **Sale \$259.00**

One cherry Queen Anne silver chest. Reg. \$209.00. **Sale \$149.95**

One 90" loose pillow back sofa. Blue and rust oriental print cover. Reg. \$689.00. **Sale \$479.00.**

BEDROOM

4 pc. bedroom suite of pecan finish. Double dresser and mirror, 5 drawer chest, panel bed and night stand. Reg. \$499.00. **Sale \$389.00**

4 pc. maple bedroom suite—triple dresser with trifold mirror, chest on chest, panel bed and night stand. Reg. \$979.00. **Sale \$689.00.**

4 pc. white French Provincial bedroom suite trimmed in gold. Tall poster bed, double dresser and mirror, chest and night stand. Reg. \$569.00. **Sale \$399.00.**

4 pc. oak bedroom suite by American Drew. Triple dresser and mirror, large door chest, chair back bed and commode night stand. Reg. \$1049.00. **Sale \$599.00**

One Queen size oak headboard with cane panel. Reg. \$199.00. **Sale \$89.95.**

LIVING ROOM

One pair gold velvet Queen Anne wing back chairs. Reg. \$199.00. **Sale \$149.00 each**

One chrome glass top round coffee table. Reg. \$319.00. **Sale \$129.00.**

One 54" Chippendale love seat. Cover is antique gold velvet. Reg. \$359.00. **Sale \$259.00**

Queen Anne wing back chairs. Cover is red, avocado, rust or gold velvet. Also some in prints. Reg. \$209.00. **Sale \$159.00 each**

ODDS AND ENDS

Lane cedar chest in pine or maple. Reg. \$159.00. **Sale \$98.00.**

Sealy mattress and boxsprings. Quilted top, extra firm. Double size. Compare \$89.95 each. **Sale \$69.95 each.**

One Chinese Chippendale mirror by Friedman. Black and gold hand carved and hand decorated frame. Reg. \$349.00. **Sale \$199.00**

Solid oak Grandfather clock with Westminster chimes. Reg. \$579.00. **Sale \$399.00.**

Boston rockers in maple or walnut finish. Reg. \$89.95. **Sale \$59.95**

Boston rocker pads. Reg. \$15.95. **Sale \$8.88.**

Throw pillows. Reg. \$2.49 ea. **Sale \$1.00 ea.**

All lamps, pictures and mirrors at 25% off.

Bow front glass china. Antique oak reproductions. Reg. \$599.00. **Sale \$399.00**

Entire group of solid maple and solid oak dinette furniture reduced. Large selection hutches, tables and chairs. Prices start as low as \$119.00 for 42" plank top table and 6 chairs. Save over \$125.00 on any 7 pc. suite. As Shown Reg. \$699.00 Table and 6 chairs **Sale \$529.00**

TAFT FURNITURE CO.

535 Dickinson Avenue
Greenville, N.C.

Use our 90 day cash plan—Free delivery up to 100 miles.

"79 years of continuous service to eastern North Carolina"

Plenty of free parking in lot next to our store.



Have a heart...
Shop Piggly Wiggly
 for Valentine Specials

PRICES EFFECTIVE FEB. 1 THRU FEB. 4

- We reserve the right to limit quantities.
- None sold to dealers or restaurants.
- We gladly accept U.S.D.A. Food Stamps.



CRISCO OIL 38 OZ.
1.59

CLOROX CLEANSER 14 OZ.
4/1⁰⁰

LYSOL SPRAY DISINFECTANT 18 OZ.
2.39
 MOP & GLOW 16 OZ. **99¢**

PIGGLY WIGGLY SUGAR 5 Lb. Bag **1⁰⁹**

PIGGLY WIGGLY TOASTER PASTRIES 11 oz. **2/1⁰⁰**

NIBLETS 12 OZ. CORN **3/1⁰⁰**

BES PAK TRASH BAGS 10's **99¢**

WHITE HOUSE APPLE SAUCE 303 SIZE **2/79¢**

WHITE HOUSE APPLE JUICE OT. **59¢**

CHEF-BOY-AR-DEE MINI BITES 15 OZ. **2/1⁰⁰**

CHEF-BOY-AR-DEE SPAGHETTI & MEAT BALLS 15 OZ. **2/1⁰⁰**

CHEF-BOY-AR-DEE SPAGHETTI SAUCE W/MEAT 15 OZ. **55¢**

CHEF-BOY-AR-DEE BEEFARONI 15 OZ. **2/1⁰⁰**

CHEF-BOY-AR-DEE BEEFAGHETTI 15 OZ. **2/1⁰⁰**

PILLSBURY COUNTRY STYLE BISCUITS 8 OZ. **4/63¢**

KRAFT MIRACLE BOWL MARGARINE 1 LB. **69¢**

PET RITZ PIES APPLE, CUSTARD, COCONUT CUSTARD AND PEACH 20 OZ. EA. **59¢**

SUNSHINE CHEEZ-ITS 10 OZ. **63¢**

SUNSHINE HI-HO CRACKERS 12 OZ. **69¢**

NABISCO RITZ CRACKERS 16 OZ. **79¢**

PET WHIPPED TOPPING 10 OZ. **59¢**

PERFECTION RICE 3 LBS. **99¢**

PLAY SCRATCH N SCORE BINGO
\$70,000.00
 GET YOUR TICKET AND COLLECTOR CARD FREE

All Collector Cards are identical. NO PURCHASE NECESSARY.

ODDS CHART AS OF DEC. 31, 1977

PRIZE	INSTANT	COLLECTOR	TOTAL	\$1000	\$500	\$250	\$100	\$50	\$25	\$10	\$5	\$2	\$1
\$1000	13	14	27	1 in 78,621	1 in 6,047	1 in 2,424	1 in 974	1 in 374	1 in 178	1 in 89	1 in 45	1 in 23	1 in 12
\$500	17	16	33	1 in 3,301	1 in 64,326	1 in 5,248	1 in 2,074	1 in 749	1 in 374	1 in 178	1 in 89	1 in 45	1 in 23
\$250	218	16	234	1 in 4,360	1 in 9,737	1 in 2,314	1 in 917	1 in 458	1 in 231	1 in 116	1 in 58	1 in 29	1 in 15
\$100	917	16	933	1 in 2,314	1 in 1,132	1 in 481	1 in 231	1 in 116	1 in 58	1 in 29	1 in 15	1 in 8	1 in 4
\$50	1874	16	1890	1 in 1,132	1 in 581	1 in 291	1 in 146	1 in 73	1 in 37	1 in 19	1 in 10	1 in 5	1 in 3
\$25	23,146	30	23,176	1 in 43	1 in 22	1 in 11	1 in 6	1 in 3	1 in 2	1 in 1	1 in 1	1 in 1	1 in 1
\$10	226,185	30	226,215	1 in 809	1 in 62	1 in 31	1 in 16	1 in 8	1 in 4	1 in 2	1 in 1	1 in 1	1 in 1

Scheduled termination of this promotion is Feb. 25th, 1978, however Scratch Bingo officially ends when all game tickets are distributed. This game is being played in 41 participating Piggly Wiggly Stores located in Eastern North Carolina.

\$1000 WINNER: Shirley Cox Richlands

\$100 WINNERS: Catherine Banks - Richlands, Janice G. Pate - Mt. Olive, Mae Jordan - Lumber Bridge, Easter Benson Webb - Pinetops, Lillian Adams - Roseboro, Mrs. Edgar Bass, Newton Grovi

Piggly Wiggly and Swift's "Premium Proten" Working Together To Give Our Customers The Very Best in Quality and Every Day **LOW BEEF PRICES!**



"The Beef to Brag About"
 Consistant in taste and tenderness. Pick a cut "any cut" of Swift's Premium Proten Beef and enjoy the taste, tenderness and highest quality along with Everyday Low Beef prices.

WHOLE SMOKED **PICNICS** LB. **69¢**
 4/7 LB. AVG. SLICED LB. 79¢

FRESH PORK **SPARE RIBS** LB. **1.09**
 3/DOWN WHOLE SLAB

WAYNE 16-24 OZ. **CORNISH HENS** EA. **69¢**

SWIFT'S PREMIUM SLICED TENDER **BEEF LIVER** LB. **49¢**

LUNDY'S NO. 1 **BACON** Lb. Pkg. **1¹⁹**

FRYING CHICKEN **LIVERS & GIZZARDS** LB. **69¢**

RUTH'S PIMENTO **CHEESE OR CHICKEN SALAD** 15 OZ. CUP **88¢**

SMITHFIELD **FRANKS** 12-Oz. Pkg. **79¢**

PIGGLY WIGGLY **SAUSAGE** Lb. Pkg. **85¢**

PIGGLY WIGGLY **MILK** Gal. Jug **1⁵⁹**

JESSE JONES SLICED **BOLOGNA** LB. **1.09**
 MEAT & MORE **WEINERS** 24 OZ. **1.29**
SLAB BACON LB. **89¢**
 SMITHFIELD **LARD** 4 LB. CTN. **1.39**

PIGGLY WIGGLY BUTTER-ME-NOT **BISCUITS** LIMIT 4 WITH A 7.50 FOOD ORDER **4/1⁰⁰** 9 1/2 OZ.

SOFTWEVE BATHROOM **TISSUE** 2 ROLL PK LIMIT ONE 2-ROLL PACK WITH A 7.50 FOOD ORDER **29¢**

PIGGLY WIGGLY MACARONI & CHEESE **DINNER** LIMIT FIVE WITH A 7.50 FOOD ORDER **5/1⁰⁰** 7 1/2 OZ.

CRISCO 3 LBS. **1.38** LIMIT ONE WITH A 7.50 FOOD ORDER

RED BAND FLOUR PLAIN OR SELF-RISING 5 LBS. **69¢**

APRIL SHOWER **PEAS** 303 SIZE **4/1⁰⁰**

PIGGLY WIGGLY **SALT** 26 OZ. **15¢**

INSTANT MAXWELL HOUSE **COFFEE** 10 OZ. **5.39**

1 LB. BAG MAXWELL HOUSE **COFFEE** **3.19**

GERBER STRAINED **BABY FOOD** 4 1/4 oz Jars **12¢** each

1 LB. **SANKA** DECAFFINATED COFFEE **40¢ OFF** WITH COUPON COUPON EXPIRES 2-4-78

FRESH **FRYERS** LB. WHOLE **39¢**
 2 PER BAG LIMIT 2 BAGS

ALL POWDER **124** GIANT SIZE
 BLEACH, BORAX & BRIGHTENERS

PIGGLY WIGGLY **BREAD** 1 1/2 LB. LOAVES **3/1⁰⁰**
 PIGGLY WIGGLY ROUND POUND **CAKE** 99¢
 MERITA SWEET SIXTEEN (PKGS.)
 Doughnuts **2/1⁰⁰**
 PIGGLY WIGGLY **ICE CREAM** 1/2 GAL. **79¢**

PIGGLY WIGGLY **PRODUCE**
 FIRM RIPE **BANANAS** LB. **21¢**
 RUBY RED **GRAPES** LB. **39¢**
 FIRM WAXED **RUTABAGAS** LB. **12¢**
 CRISP GREEN **CELERY** STALK **29¢**

PIGGLY WIGGLY

2105 DICKINSON AVE.
 GREENVILLE, N.C. 756-2444

HOURS:
 Sun. 9 a.m. - 7 p.m.
 Mon. thru Thurs. 8 a.m. - 7 p.m.
 Fri. & Sat. 8 a.m. - 9 p.m.

'Pumping Iron' Star Sets Sights On Acting Roles

By SUSAN GARLAND
WASHINGTON (UPI) — Arnold Schwarzenegger refused to take off his shirt for a picture. He's given up the nearly nude poses under bright lights, the trophies and the daily eight-hour workouts to

make sure every muscle bulges. Schwarzenegger was acclaimed the best built man in the world — a Mr. Universe several times — to the applause and gasps of thousands who watched him flex his 22-inch

biceps. But he has an explanation for the change. "I'm an author," he said in an interview during a tour of 26 cities in the United States and three countries to promote his book, "Arnold: The Education of a Body Builder."

Schwarzenegger — also an actor, businessman, lecturer and sports commentator — no longer feels he has to prove he's the champion muscle man.

"This book is a promotional idea for weight training, to get people into physical training, trimming down. It has nothing to do with flexing," he said.

"Two years ago I retired from competition. I got the satisfaction I wanted. It was a means to an end. It made me a lot of money. It got me into films, writing books. It gave me the exposure and a chance to meet great people.

"My philosophy is to achieve things — to live richly, to live fully. And body building was my vehicle. Everyone uses a vehicle."

Schwarzenegger fell in love with body building when he was 15 and living with his parents in Graz, Austria, although he's not sure why, any more than other people know why they choose their professions.

He said it wasn't to be sexy, from vanity, because he was a sickly child and teen-ager, or to prove to other kids he was a hotshot.

Schwarzenegger wanted to achieve something, to be the best, to have attention, "to know that nobody is better than you are."

"It didn't matter if it was body building. I wanted to be a champion and I wanted the challenge it takes to become one and the self confidence you gain," he said.

"I was never a delicate thinking person. I was more rough cut. That's what I wanted my body to be. I'm better at making decisions than dealing with details. I don't like little things, little cars, little homes."

So for years, he stood the laughs from friends who thought he was crazy and from high school girls who refused his dates. Now he has fame and a bankroll that nobody can laugh at.

Schwarzenegger, who starred in "Pumping Iron" and "Stay Hungry," says he does not get

upset when he hears people say body builders are vain or homosexual.

"None of the stereotypes upset me at all," he said. "I cannot be mad. These people are narrow minded and stupid. I have to laugh about it. When I ask them why they think body builders are gay or narcissistic, no one can come up with any

reason. "People off the street are weight training. Where does it say you have to be homosexual?"

"The only reason body builders stand in front of the mirror is to get instant feedback. If the standard of body building is symmetry and the size of the muscle, this is

what you have to do. "If you read something you write over and over to make sure it's just the way you want, does that mean you are narcissistic?"

"There are always people saying you shouldn't deal with bodies but with the soul. For hundreds of years, people were told not to deal with their bodies. But interest in the body is coming back and I'm trying to raise people's consciousness."

Schwarzenegger says his book, a combination autobiography and description of exercises, is in part intended to raise consciousness.

"It's meant for general training. Everyone could read it a little bit," he said.

"I wanted to make people understand the stereotypes have no grounds. Weight training is becoming popular. Insurance companies and fire departments are even setting aside rooms with weights."

"It's beginning to be very fashionable. It can even be a social event. Some want to do it to be sexy, or for the sport of it. Or a salesman may want to train so he'll look healthier."

Schwarzenegger said he is also trying to persuade the promoters of the Mr. Universe contest to change the name of the event to World Championship in Body Building.

"It's stupid. Who wants to be called Mr. Universe? It's not a beauty contest. It's now an official sport," he said.

Schwarzenegger said he has put aside body building competition forever. He works out for an hour four times a week to feel fit and to keep his legs in shape for skiing.

and body building shows, write books, continue investing in real estate and maintain his mail order business writing and selling literature for professional body builders. His greatest goal for the time being is more acting and he said Paramount has signed him to act in another film.

"I can apply the same philosophy to acting as I did to body building — having faith in myself ... You've got to know what your goal is and then discipline yourself. "I'm starting new, all over again. It's wonderful for your mind ... Life doesn't go fast enough for me. I have an enormous drive for going on."



ARNOLD SCHWARZENEGGER has come a long way since he took up body building at the age of 15. He's into other activities; an actor, a businessman, lecturer and sports commentator. Here he dances with Anna Ujvari at a New York disco recently. (UPI Photo)

Superior Court Report

Judge R. Michael Bruce disposed of the following cases during the January 2 and January 9 terms of Pitt County Superior Court.

- Otis Rudolph Duncan, Route 3, Snow Hill, driving while license revoked, six months jail suspended on payment of \$300 and costs.
- Joe Eastwood, Route 7, Greenville, embezzlement, pled guilty to larceny, 30 days jail suspended on payment of \$300 and costs and restitution.
- John Fitz Felder, 701 West Fourth St., communicating threats, six months jail suspended on payment of \$300 and costs; assault with deadly weapon (auto) dismissal by prosecutor.
- Vivian Freeman, 1504 Clark St., forgery, one year jail, forgery, dismissal by prosecutor.
- Louis Earl Hopkins's Route 2, Farmville, driving under the influence and driving while license revoked, two years jail suspended on payment of \$300 and costs and reimbursement for council fees.
- Russell Tyson House, Fayetteville, speeding and with speed competition, six months jail suspended on payment of \$200 and costs.
- Ralph Mabry, Route 1, Ayden, speeding, 60 days jail suspended on payment of \$100 and costs.
- Danny Ray Manning, 1300 Allen St., driving under the influence and driving while license revoked, 18 months jail.
- Grisham Tyree Oliver Jr., Winterville, careless and reckless driving, pled guilty to exceeding a safe speed, 30 days jail suspended on payment of \$100 and costs.
- Jake Purvis Jr., Route 2, Robersonville, driving under the influence and driving left of center, pled guilty to driving with .10 per cent blood alcohol, 90 days jail suspended on payment of \$300 and costs.
- Chester Lee Spellman, 1507 14th St., armed robbery, pled guilty to common law robbery, four years jail suspended on payment of \$150 and costs and council fees, four years probation.
- Chester Spellman, 1507 West 14th St., larceny, four years jail.
- Marvin Earl Stepls, 1308 North Vanduyke St., assault by pointing gun, dismissal by prosecutor; assault with a deadly weapon, two years jail suspended on payment of costs and restitution and council fees.
- Kenneth Gray Supp, Falkland, driving under the influence and speeding, pled guilty to driving under the influence, 30 days jail suspended on payment of \$200 and costs and restitution.
- Sarah Taylor, 1504 Clark St., uttering forged instrument, one year jail suspended on payment of costs, restitution and three years probation, uttering forged instrument, dismissal by prosecutor.
- Jerome Phillips, Route 2, Ayden, first degree burglary, guilty of attempted burglary, 10 years jail.
- Macon Waller, Route 2, Farmville, driving under the influence, pled guilty to driving with .10 per cent blood alcohol, 30 days jail.
- Linwood E. Reid, 1400 Myrtle Ave., aiding and abetting uttering forged endorsement, 10 years jail.
- Linwood Jo Reid, 1400 Myrtle Ave., breaking, entering and larceny (three counts), pled guilty to breaking and entering (three counts), five years jail each count; forgery and uttering (two counts), five years jail on each count; shoplifting, dismissed; uttering and abetting uttering forged instrument, uttering, and forgery and uttering (five counts) dismissal by prosecutor.
- Elridge Lamar Ivey, no address, possession of amphetamines, dismissal by prosecutor; sale of amphetamine and sale of phenidmetrazine, two years jail; possession of phenidmetrazine, dismissal by prosecutor.
- Elridge Lamar Ivey, possession of phenidmetrazine, dismissal by prosecutor.

- Anthony Waller, Winterville, breaking, entering and larceny, pled guilty to breaking and entering, 18 months jail suspended on payment of \$100 and costs and probation for two years.
- Ronald Lee Brown, 1505B Halifax St., possession and sale of heroin, pled guilty to sale of heroin, six months jail; possession and sale of heroin, dismissal by prosecutor.
- James Ray Reddick, 912 Douglas Ave., larceny, dismissal by prosecutor.
- Charles Showley, 212 North Elm St., manufacturing marijuana, dismissal by prosecutor.
- Loy Joseph Pinner, Newport, speeding, 60 days jail suspended on payment of \$100 and costs.
- Alphonza Calvin Mayo, 10 Ford St., possession of marijuana, three years jail suspended on payment of \$300 and costs and probation for three years.
- James Bentley Breeden, Fayetteville, possession of marijuana, dismissal by prosecutor; driving under the influence, possession of whiskey with seal broken, possession of marijuana, four years jail, 100 days active, balance suspended on payment of \$2,800 and costs and four years probation.
- Billy Tripp, Tarboro, first degree burglary, 15 to 30 years jail.
- James Ray Murchison, Route 8, Greenville, uttering forged endorsement, pled guilty to uttering forged instrument, five years jail.
- James Oscar Wilkes, Raleigh, breaking, entering and larceny, pled guilty to breaking and entering, five years jail.
- Jimmy Lee Cole, Washington, speeding, 30 days jail suspended on payment of \$50 and costs.
- Robert Vines, Route 1, Greenville, breaking, entering and larceny, pled guilty to larceny, three years jail suspended on payment of costs and restitution and three years probation.
- Wesley Gray Layton, Route 8, Greenville, driving under the influence, six months jail suspended on payment of \$100 and costs and probation for three years.
- Jerry Wayne Williams, Shady Knoll, breaking and entering, (two counts) 10 years jail.
- Dalton White, Route 1, Farmville, uttering forged prescription, six months jail suspended on payment of costs and council fees.
- Dennis James Roberson, Route 1, Grimesland, breaking and entering and larceny of auto, pled guilty to accessory to larceny, three years jail suspended on payment of \$250 and costs and restitution and three years probation.
- Dennis James Roberson, Grimesland, willful and wanton damage to personal property, dismissal by prosecutor.
- Richard Fred Wainwright, Route 2, Farmville, breaking, entering and larceny (three counts), pled guilty to breaking and entering (three counts), five years jail, six months active with balance suspended on payment of costs, restitution and five years probation; larceny (two counts) two years jail in each count; suspended on payment of costs and restitution.
- Julius Sneed, 412 Latham St., breaking and entering and larceny (auto) pled guilty to breaking and entering, two to three years jail suspended on payment of costs, council fees and probation for three years.
- James Ray Murchison, 208 Bubba Blvd., breaking, entering and larceny, and breaking, entering and larceny (auto) pled guilty to breaking and entering (two counts) five years jail in each case.
- Debbie L. Lucas, 274 Fleming Dorn, credit card forgery, dismissal by prosecutor.
- Charlie J. Taff, Hamden, Conn., inspection violation, case remanded to district court for compliance.
- Joseph Barrett, Farmville, public drunk, (two counts) dismissal by prosecutor; shoplifting, six months jail.
- Robert Tyson Jr., Route 3, Ayden, forgery, six months jail suspended on payment of costs and reimbursement State for council fees.
- William J. Dovic, Camp Lejeune, driving under the influence, six months jail suspended on payment of \$100 and cost.

Open Evenings
Pk 'n Pay Shoes
Inventory Sale

Big Savings on Special Groups of Men's, Women's and Children's Footwear. Here's Just a Sample...

Women's Soft Tan Leather Moc-toe Casual, Padded Collar & Sides, Ribbed Sole. Reg. \$15.97
10⁴⁰

Girls' Scooped Arrow Sole Tie-Up, Sizes 8 1/2-4. Reg. \$6.97
5²²

New Fashion Handbags. Reg. \$7.97...**5.55**

Sheer Knee-hi's, Asstd. Shades. Reg. 59¢...**4 pr. \$1.00**

Men's Suede Oxford with Action Sole. Reg. \$16.99
12⁹⁰

Nobody-but nobody-saves you more.
264 BY-PASS ACROSS FROM NICHOLS DISCOUNT CITY
Monday thru Thursday 10 to 9, Friday 9 to 9, Saturday 9 to 8
Prices Good thru Saturday • Master Charge and Visa Welcome

THURSDAY ONLY!

ALL SPRING & REGULAR PRICED MERCHANDISE

THURSDAY ONLY
15% OFF

Crego's

307 EVANS ST., GREENVILLE, N.C.
OPEN DAILY 10 A.M. UNTIL 6 P.M.
Charles Hardee, Owner and Operator

JOINS HOUSE STAFF
CHAPEL HILL, N.C. — Dr. Cary F. Irons, III, of Greenville, N.C., has joined the house staff at North Carolina Memorial Hospital. Dr. Irons is one of the 145 new house staff physicians to join N.C. Memorial Hospital since July, 1977.

85¢ Two For 1 85¢ Plus Tax

BREAKFAST SPECIAL
Early Rider Sandwich
Scrambled Egg & Cheese Ham Or Sausage
On A Big Hot Western Bun
6:30 Til 10:30
Monday Thru Saturday
Corner Of Tenth & Charles St. Greenville
Offer Expires March 1, 1978

Roy Rogers
FAMILY RESTAURANT

20% OFF
NEEDLEPOINT — CREWEL & RUG KITS

by
PARAGON NEEDLECRAFT.

NEW SPRING DESIGNS

Hoops
Floss
Rug Yarn

Hungate's
Hobbies-Crafts-Art
Pitt Plaza Shopping Center

ONE WEEK ONLY
FEB. 2 thru FEB. 9

FAMILY DOLLAR

DELICIOUS CANDY From Crown
• 7 1/2-oz. Carmel Coconut Tots
• 5-oz. Pecan Divinity.
• 6-oz. Pecan Squares & 7 1/2-oz. Peco Pie
• 5-oz. Toasted Macaroons
Your Choice **2 \$1** FOR

VICKS NyQuil NIGHTTIME COLDS MEDICINE
NyQuil 6-ounce Reg. \$1.88
Limit 2 **\$1²⁹**

QUAKER STATE MOTOR OIL
Regular or HD 30 Weight Quart Size Limit 4 **2 \$1** For

SOFT & DRI Regular Or Super Dry DEODORANT
2.5 Ounce Reg. \$1.13 Each
Limit 2 **69¢**

Solid or Print Terry WASH CLOTHS
Pkg. Of 3 For **88¢**

DISPOSABLE DIAPERS
Pkg. Of 30 Daytime Or 24 Extra Absorbent Reg. \$1.99
Limit 2 **2 \$3**

WOMENS PANTIES Briefs 5-10 Bikinis 5-7 **2 \$1**

CASUAL FOOTWEAR For Men, Women & Boys
Large Variety Of Styles To Choose From, Including The Popular "Annu Sale."
Special Selection Pair Children's Size 10-3 \$4.88 Pair **\$5⁸⁸**

Men's Long Sleeve SHIRTS Sport And Knit Styles, S-M-L-XL Reg. \$3.99 Each **2 \$5**

POLYESTER SLACKS Fashion Colors Machine Washable \$5 Pair

BASKETBALL OXFORDS For Men, Boys, & Youths Non-Skid Rubber Soles With Long Wearing Canvas Uppers Assorted Colors. Reg. \$3.47 Pair **2 \$5**

DELTA PAPER TOWELS 125 One-Ply Towels Per Roll. Limit 2 **38¢** Roll

HARRIS SHOPPING CENTER MEMORIAL DRIVE, GREENVILLE, N.C. OPEN MONDAY THROUGH
THURSDAY, 9 A.M. UNTIL 7 P.M. FRIDAY AND SATURDAY 9 A.M. UNTIL 9 P.M. CLOSED SUNDAY
PRICES GOOD AT FAMILY DOLLAR STORES EVERYWHERE THROUGH SATURDAY, WHILE QUANTITIES LAST

Compare Our Price Solid Mahogany Craftique Reproduction

- Beds •Chests
- Dressers •Night Stands

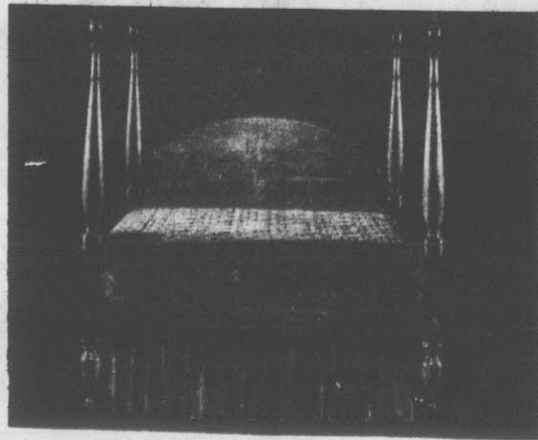

Prices may never be this low again on Craftique Reproductions. All pieces now at 1975 prices.

Save Now On End, Cocktail, And Lamp Tables

1/2
Price

- List \$120.00 Broyhill Traditional oval table — pecan veneers..... **\$60⁰⁰**
- List \$150.00 Broyhill Commode. French Provincial table. Two doors..... **\$75⁰⁰**
- List \$120.00 Broyhill Traditional Coffee Table of pecan veneer..... **\$60⁰⁰**
- List \$100.00 Fox Spanish Design. Door Commode. 2 door..... **\$50⁰⁰**

- List \$80.00 Cherry door commode table. 2 doors..... **\$40⁰⁰**
- List \$115.00 Chrome & Glass end table. By Broyhill. One to sell..... **\$57⁵⁰**
- List \$80.00 Pine commode table two doors. One to sell..... **\$40⁰⁰**
- List \$135.00 Queen Anne Lamp table. One drawer. Two to sell..... **\$67⁵⁰**
- List \$85.00 Broyhill Colonial Oval end table with formica top. One to sell..... **\$35⁰⁰**
- List \$220.00 Broyhill door coffee table — pecan veneer..... **\$110⁰⁰**

Save 40% to 50% on Sofas

Now At Just A Fraction Of
The Original Value

SOFA CLEARANCE

Prices may never be this low again. Save as never before.

- List \$330.00 Contemporary love seat sofa - brown cut velvet fabric..... **\$160⁰⁰**
- List \$750.00 Kroehler traditional sofa of gold antique velvet..... **\$450⁰⁰**
- List \$948.00 Kroehler 94 inch traditional sofa of designed fabric..... **\$495⁰⁰**
- List \$850.00 Kroehler traditional velvet sofa of green floral design..... **\$465⁰⁰**
- List \$600.00 Broyhill 94 inch traditional sofa - loose pillow back. Gold velvet fabric..... **\$250⁰⁰**
- List \$850.00 Kroehler traditional sofa. Brown floral velvet fabric..... **\$450⁰⁰**
- List \$816.00 Kroehler traditional loose pillow back sleeper sofa..... **\$400⁰⁰**
- List \$795.00 Kroehler Queen size sleeper sofa. Brown corduroy..... **\$495⁰⁰**
- List \$850.00 Kroehler traditional pillow back sofa - floral velvet fabric..... **\$450⁰⁰**
- List \$850.00 Kroehler traditional sofa with carved back. Velvet fabric..... **\$465⁰⁰**

Use Bostic-Sugg's 30-60-90 Cash Plan. Pay 1/4 down, 1/4 30 days, 1/4 60 days and 1/4 90 days. No interest or carrying charges. Use Bostic-Sugg's personalized revolving charge plan. Take months to pay.



ANNUAL DOLLAR DAY SALE FANTASTIC VALUES

SALE!

1/2
Price

American Legacy

Queen Anne Cherry Dining Room Pieces.



- List \$851.00 4 door china with 3 drawers and 2 doors in base..... **\$425⁰⁰**
- List \$391.00 Oval dining room table with one leaf..... **\$195⁰⁰**
- List \$483.00 Pedestal dining room table - one leaf..... **\$240⁰⁰**
- List \$780.00 Set of six Queen Anne chairs. One arm chair and 5 side..... **\$390⁰⁰**
- List \$687.50 Queen Anne China - one door in top and 2 drawers and 2 doors in base..... **\$342⁵⁰**
- List \$759.00 Set of 6 Queen Anne Chairs. All side chairs..... **\$380⁰⁰**



Solid Hard Rock Maple Dining Pieces up to 40% Off

- List \$505.50 Maple Saw buck table. 38" x 92". Two leaves..... **\$380⁰⁰**
- List \$468.00 Formica top saw buck table. 40" x 94"..... **\$295⁰⁰**
- List \$248.00 60 inch harvest table with formica top. Two to sell..... **\$175⁰⁰**
- List \$347.50 Drop leaf table with formica top. 40" x 81"..... **\$215⁰⁰**
- List \$340.00 48 inch round table extends to 70 inches. Formica top..... **\$195⁰⁰**
- List \$325.00 Oval table with formica top. 44" x 88". Damaged..... **\$150⁰⁰**
- List \$344.95 Rectangular table. 40" x 88". Formica top..... **\$245⁰⁰**
- List \$212.95 Harvest table 38" x 48". Formica top..... **\$150⁰⁰**

**35%
to
50% off**

Bedroom Pieces by Thomasville,
American Drew and Kimball and
Young Hinkle. Lowest Price Ever
— Waiting Will Cost You Money.
Buy Now and Save.

- List \$320.00 Maple chest on chest. Young Hinkle..... **\$160⁰⁰**
- List \$390.00 Maple triple dresser and mirror. American Drew..... **\$267⁵⁰**
- List \$130.00 Maple corner desk. American Drew..... **\$65⁰⁰**
- List \$864.00 Thomasville triple dresser and twin mirrors. Cherry..... **\$432⁰⁰**
- List price \$335.00 Kimball wormy maple triple dresser and mirror..... **\$200⁰⁰**
- List \$150.00 Thomasville cherry night stand. One drawer..... **\$75⁰⁰**
- List \$250.00 Kimball wormy maple 5 drawer chest on chest..... **\$140⁰⁰**
- List \$125.00 Kimball Cannonball headboard. Double or Queen..... **\$70⁰⁰**
- List \$200.00 Kimball spindle bed with spindle footboard..... **\$100⁰⁰**
- List \$365.00 Thomasville tall poster bed of cherry. Double size..... **\$175⁰⁰**
- List \$100.00 Maple night stand by Young Hinkle. One drawer..... **\$50⁰⁰**
- List \$198.00 Treasure Oak king size headboard by American Drew..... **\$100⁰⁰**
- List \$497.50 American Drew door triple dresser and mirror. Maple..... **\$325⁰⁰**
- List \$180.00 4 drawer oak chest by American Drew..... **\$120⁰⁰**
- List \$320.00 Thomasville cherry chair back bed. Double size..... **\$160⁰⁰**
- List \$340.00 Treasure Oak chest on chest. American Drew..... **\$220⁰⁰**

List Price \$376.00
**Green Velvet
Wall Recliner**
\$185⁰⁰
Sale Price by La-Z-Boy. Traditional style. Only 1 to sell.

List Price \$290.00
**Spanish Dining
Room Table**
\$90⁰⁰
Sale Price by Bernhardt. Pecan finish. Only 1 to sell.

List Price \$300.00
**Three Cushion
Colonial Sofa**
\$179⁰⁰
Sale Price Plaid herculon fabric — Only 1 to sell.

List Price \$240.00
**Kroehler
Lounge Chair**
\$120⁰⁰
Sale Price Green crushed velvet. Only 1 to sell.

List Price \$400.00
**Kroehler Queen
Sleeper Sofa**
\$150⁰⁰
Sale Price Herculon tweed fabric. 1 to sell.

List Price \$20.00
**Unfinished Ladder
Back Chair.**
\$11⁸⁸
Sale Price 8 to sell. At Dollar Day Prices!

List Price \$40.00
Maple Mates Chair
\$20⁰⁰
Sale Price Only 3 to sell at this low price.

List Price \$345.00
**Wall Reclina By
La-Z-Boy**
\$160⁰⁰
Sale Price One to sell. Orange plaid herculon fabric.

Valentine Sale

if you're not sure of her size, give her a GE Radio



PRICES EFFECTIVE

THURSDAY—FRIDAY—SATURDAY

Little Mac

by Hamilton Beach

Only \$11.88



playtex®

Playtex Deodorant Tampons

Reg. or Super \$1.58
Reg. Price \$2.89



Q-Tips

170's

Reg. Price \$1.49

79¢



Loving Care

Color Foam

Reg. \$3.00

\$1.66



Prell Liquid 11 oz. or Concentrate 5 oz.

\$1.37

Reg. \$2.59



One-A-Day Vitamins

with iron 60's

Reg. \$3.19

\$1.66



Vaseline Intensive Care Lotion

10 Oz. Reg. \$1.85

98¢

Noxema Skin Cream

10 Oz. Reg. \$2.50

\$1.49



Breck Hair Spray

11 Oz. Reg. \$1.75

79¢



Vaseline Bath Oil Beads

15 Oz. Reg. \$1.79

99¢



Close-Up Toothpaste

Reg. Or Mint 2.7 Oz. Reg. \$1.87

39¢

Efferdent Tablets 96's

Reg. \$3.39

\$1.88



Dentu-Creme TOOTHPASTE FOR DENTURES

3.9 Oz. Reg. \$1.33

79¢



Vicks Cough Syrup

3 Oz. Reg. \$1.59

89¢

Oracin 18's

Reg. \$1.39

77¢



B.C. Powders 24's

or tablets 50's

Reg. \$1.19

68¢



Secret Roll-On

1.5 Oz. Reg. Or Unscented \$1.69

96¢

Secret Spray 7 Oz. Or Anti-Perspirant 8 Oz.

Reg. \$2.19

\$1.08



Listermint

24 Oz. Reg. \$2.89

\$1.66



Foamy Shave Cream

11 Oz. Reg. \$1.79

98¢



Cover Girl Moisture Wear Make-Up

Reg. \$2.25

\$1.16



Cricket Lighters

Only 69¢

Scott Towels Jumbo Roll

Only 55¢

Alcohol 16 Oz. Wintergreen 27¢

Westinghouse Magicubes \$1.66 Reg. \$3.39

General Electric Heating Pad No. p-55

Only \$6.88



GIANT

429 Evans Mall
Downtown Greenville

—Quantity Rights Reserved—

CAMERA Angles

By IRVING DESFOR AP Newsfeatures

"Photography is the intersection of science and art, and it is on this intersection that our industry must continue to be focused."

That was a key statement by Dr. Edwin H. Land, chairman of the board and director of research of Polaroid Corp. at its annual shareholders' meeting last year.

That keynote haunts and harnesses the inventive minds of scientists, engineers, chemical and optical experts under Land to come up with new or improved miracles in the instant photography field. Last April he unveiled Polavision, the magic of instant movies. This past fall and winter, the system of "immediately visible living images" was made available on the West Coast. When production permits, possibly in late spring, instant movies will be distributed to the rest of the nation.

Meanwhile, there is constant effort to improve present products so that instant photography becomes easier, quicker and better for picture takers. The latest report from Cambridge, Mass., zeroes in on present SX-70 film and modifications that are making it easier and more colorful for users.

A new SX-70 film is now being introduced by Polaroid which shows pictures in half the time and with brighter colors than before.

This new film begins to reveal an image in 30 seconds; shows sufficient detail to evaluate the picture in slightly less than a minute; and reaches full color appearance in four minutes. At present, the range from first image appearance to full color saturation goes from one minute to eight minutes.

This quicker image response offers photographers greater assurance of getting the pictures they're after. If a subject's eyes are closed or the expression, pose or background is bad, a decision to snap a second shot of the same scene can be made within a minute with the new, improved film.

The changes in the SX-70 film include a new component in the positive receiving layer which produces a faster image transfer, and modifications in three of the film's basic components which result in better color saturation, especially in the greens and yellows, according to a Polaroid spokesman.

This latest time and color improvement brings to mind the revolutionary splash with which SX-70 film made its appearance five-and-a-half years ago in October 1972. It did away with the messy developer goo, the peeling away and the litter of early instant pictures. It emerged from the camera automatically as a hard, dry protected print which developed before your eyes in daylight—a miracle in itself.

Today there are seven camera models which accept SX-70 film from the top-of-the-line Alpha 1 to the simple and inexpensive OneStep camera which reduces photography to the frame-aim-and-shoot class.

But even if you don't have to focus a camera to get the subject sharp or adjust a camera for correct exposure, there are basic principles for pleasing images for every photographer: Hold the camera firmly, pressed against the face and squeeze the release button—don't jerk it!—to avoid cam-

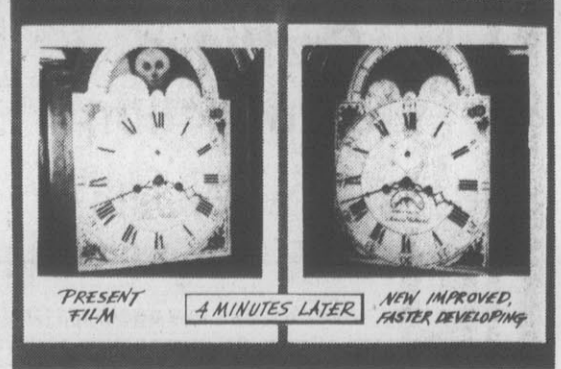

TIME TESTED. At Boston's Museum of Fine Arts, two side-by-side Polaroid cameras simultaneously shot the face of an authentic Early American Simon Willard clock. A new improved SX-70 film (at right) developed twice as fast as present film (left). It reached full color quality in just four minutes.

era movement. This must be done as a conscious effort until it becomes second nature and is then done automatically. It can make the difference between a critically sharp image and one that is blurred.

Move in close. Too many pictures are taken from too far away and they include a meaningless expanse of foreground or background which detracts from the picture's subject. Make it a game to see how close you can come to make a self-sufficient picture. You may be surprised at how much you can eliminate by coming in closer and still closer. However, don't commit human brutality and amputate feet at the ankle or cut off hands at the wrist.

Look at and study the background to avoid unpleasant mergers and distracting appendages to people in the foreground. The background, normally, is that part of a picture which you don't notice until you see it in the print. To get a simple or more harmonious background, you can change the camera angle or move the

subject if necessary. Search for a more interesting viewpoint than from the first, obvious straight-on camera angle. Circle a scene, stoop low or step up to a higher vantage point before deciding on the best shooting angle.

Take pictures of people in natural action instead of the Wooden Indian, look-at-me-and-smile pose. You can interrupt an action, perhaps, but don't kill it entirely when someone is working, playing, relaxing, reading, painting, sewing, etc. Have a person pick up and hold an appropriate prop to keep hands meaningfully occupied.

Shoot at the peak of an action or emotion, the high point of a gesture, a swing, a dive or an expression. You must anticipate and be alert for that instant, and, if you miss it, be prepared to try again. With experience, you're more likely to hit a bull's-eye.

And that's when you bring your creative art to that intersection where photography meets the technical advances of science... an image you will cherish.

Few Effective No-Fault Laws

By CHARLES S. TAYLOR

ATLANTA (UPI) — Almost half the states have some form of no-fault automobile insurance but few are effective, according to one of the nation's top insurance executives.

Joseph F. Murphy, executive vice president of the Continental Corp., said that despite the spread of no-fault insurance to many states, the concept is not working to the benefit of policy holders or accident victims.

Murphy said the reason is "unrealistically low tort thresholds." He said this makes it possible for a deluge of court actions involving small claims that run up insurance costs. "Not many states have meaningful, effective no-fault laws," Murphy said. Of all the states with no-fault laws on the books, Michigan comes closest to having the best regulations. In that state, Murphy said, "medical expenses must be reasonably high before you can sue."

Murphy said he favors "meaningful federal no-fault standards which would be administered at the state level."

He blamed the lack of workable no-fault insurance laws on the organized resistance of lawyers, particularly

those in state legislatures, whose income would be reduced by no-fault regulations that tend to eliminate or decrease court actions.

Murphy discussed no-fault laws while in Atlanta with J. Dean Cassidy, senior vice president of the Continental, to address a meeting of the Atlanta Society of Financial Analysts. Continental Corp., which last year had record revenues of \$2.4 billion, is the country's fifth largest property and casualty insurer.

Cassidy described as an industry "phenom" a decline in the number of automobile accidents nationwide that started in 1976 and continued through 1977. He said the reason for the decrease was not clear, but listed as possible factors the increase in insurance deductibles, the higher costs of automobile repairs that may have encouraged better driving habits, the higher cost of gasoline and the imposition of the 55 miles per hour speed limit.

Murphy said that despite the declining number of accidents, "the cost of accidents has not declined. That's going up. The severity of claims is still increasing. The inflation of medical costs, auto crash parts and repairs goes on."

Shoemasters®

DOLLAR DAY

Sale

SELECT GROUP OF WOMEN'S SHOES Up To 50% Off

SELECT GROUP OF MEN'S SHOES Up To 50% Off

ONE GROUP OF LADIES HANDBAGS Up To 50% Off

SPECIAL GROUP OF ASSORTED ITEMS AT A GREAT DISCOUNT!

Shoemasters® DOWNTOWN GREENVILLE

HARRIS

SUPER MARKETS, INC.

"Where Shopping Is A Pleasure"

Prices Good Thursday thru Saturday
Quantity Rights Reserved.

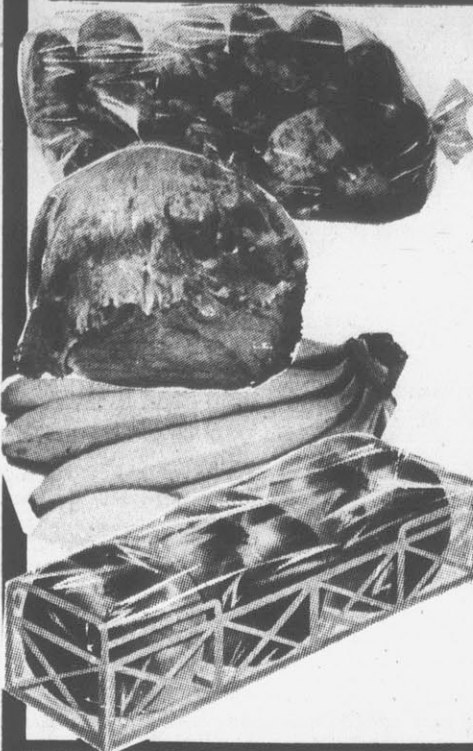

20 LB. WHITE POTATOES \$1.17

LARGE CRISP LETTUCE Head 39¢

GOLDEN RIPE BANANAS 17¢ Lb.

CARTON OF THREE TOMATOES CTN. 39¢

GRADE "A" WHOLE FRYERS

LIMIT 4 PER CUSTOMER

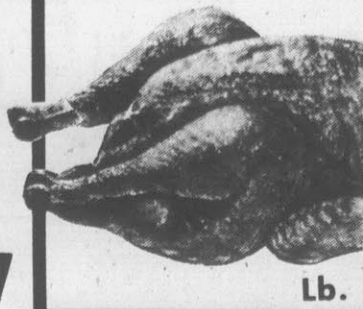

Lb.

38¢

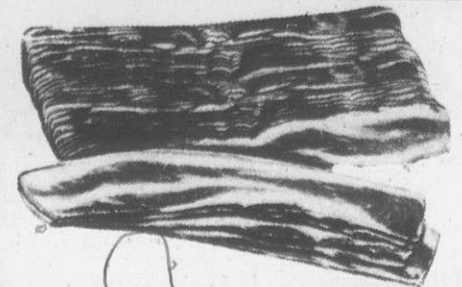

SMITHFIELD SLICED BACON 12 OZ. PKG.

99¢

WESTERN SIRLOIN STEAKS



Lb.

\$1.49

SMITHFIELD SMOKED PICNICS



Lb.

65¢

WESTERN ROUND STEAK

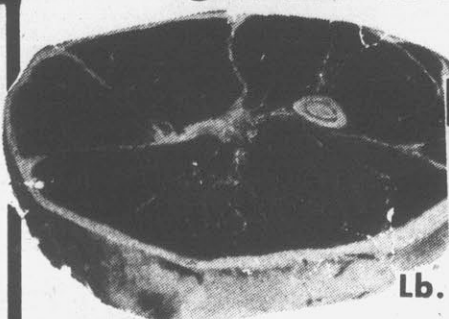

Lb.

1.09

WESTERN RIB STEAK

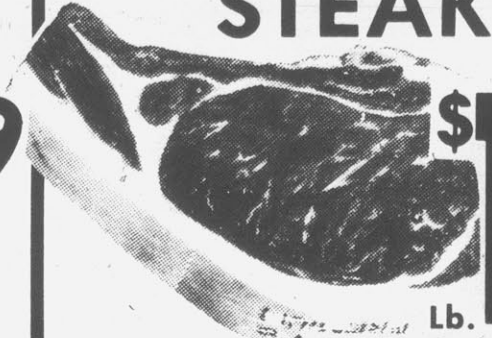

Lb.

\$1.39

WESTERN WHOLE BEEF LOINS 50 TO 70 LBS. \$1.19 Lb.

CUT INTO T-BONES & SIRLOIN FREE

RIVERSIDE GRADE A TURKEYS 12 LBS. UP 59¢ Lb.
STAR PIMIENTO CHEESE OR CHICKEN SALAD 7 1/2 OZ. CUP 39¢
OSCAR MAYER BREAKFAST SAUSAGE \$1.49 Lb.
JUBILEE BOLOGNA 89¢ Lb.
JUBILEE FRANKS 12 OZ. PKG. 69¢

POCAHONTAS

Whole Kernel Corn
Cream Style Corn
Little Princess Peas
Small Green Limas



3 303 CANS \$1.00



KEEBLER SALE

16 OZ. HONEY GRAHAMS
14 OZ. CINNAMON CRISP
16 OZ. PITTER PATTERN
16 OZ. ELFWICH'S
16 OZ. FRENCH VANILLA CREAMS

79¢

WHITE HOUSE Apple Sauce 3 303 CANS \$1.00

SMITHFIELD 10 LB. SALE

10 Lb. Pail Pork Liver \$2.99
10 Lb. Pail Chitterlings \$5.99
10 Lb. Sausage Meat \$8.99
10 Lb. Link Sausage \$9.99
10 Lb. Smoked Sausage \$7.99

MADERITE BREAD

1 1/2 Lb. Loaf

MADERITE BROWN & SERVE ROLLS

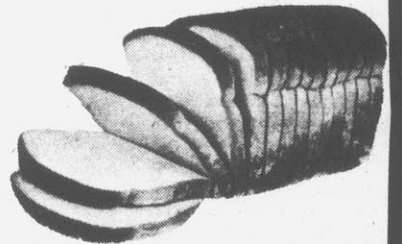

3 For \$1.00

YOUR SHOPPING DAY REBATE HEADQUARTERS

SEND FOR A

10% CASH REBATE ON YOUR SHOPPING BILL*

*MAXIMUM REBATE \$3.50

Mail in one cash register tape with the prices of the participating Brands circled and the net weight or fluid ounce statements from these fine brands totaling at least 36 points along with the required certificate found on display in our stores.

- Crisco Oil 48 oz. 12 points
- Duncan Hines Cake Mix or Moist & Easy 4 points
- Jif 18 oz. 6 points
- Duncan Hines Brownie Mix Family Size 8 points
- Pringle's Twin Pack 6 points

CRISCO OIL 48 Oz. \$1.99

JIF PEANUT BUTTER 18 Oz. Smooth \$1.19

DUNCAN HINES BROWNIE MIX Family Size 1 Lb. 7 Oz. \$1.19

DUNCAN HINES CAKE MIX 59¢

PRINGLES 9 Oz. Twin Pack 79¢

DUNCAN HINES MOIST & EASY 79¢

Soft Spun Tissue 4 Roll 59¢
Glad Wrap 100' Roll 43¢
Glad Food Storage Bag 75 Ct. 99¢
Glad Sandwich Bags 80 Ct. 49¢
Glad Trash Bags 10 Ct. 99¢
Dog Food Field Trial 25 Lb. \$3.29
Comet Liquid 14 Oz. 49¢
Self Rising Flour Roller Champion 5 Lb. 59¢

Purex Bleach Gal. 59¢
Purex Detergent 42 Oz. 69¢
Hunts Catsup 32 Oz. 69¢
Peanut Butter Glove Kid - 2 1/2 Size \$1.39
JUMBO ROLL Soft Spun Towels . . . 2 For \$1.00
Duke's Mayonnaise . . . 32 Oz. 99¢
COLA, GRAPE, ORANGE Dixie Drinks 84 Oz. 59¢

DAIRY SPECIALS

KRAFT AMERICAN SLICES 12 Oz. 99¢

TROPICANA ORANGE JUICE Half Gal. 99¢

MRS. FILBERTS Margarine 1 Lb. 1/2's 49¢

BALLARD Biscuits 8 Oz. 4 Pk. 49¢

Mrs. Filberts Golden Quarters Margarine

FROZEN FOODS

Morton Pot Pies 8 Oz. CHICKEN, BEEF, TURKEY 4 For \$1.00

COUNTRY FRESH ICE MILK 1/2 Gal. 69¢

Chef Boy-Ar-Dee Pizza

13 OZ. CHEESE
13 OZ. SAUSAGE
13 OZ. PEPPERONI
14 OZ. HAMBURGER
79¢

*Sorry, no rebate on Alcoholic Beverages, Poultry Products, Tobacco, Milk or Dairy Products. Limit one rebate (maximum rebate \$3.50) per name or address. Mail in by March 26, 1978. See our display for complete details and required certificate.

Many Firms Today Said 'Cash Rich'

INTERSTATE SECURITIES CORPORATION
 In distinct contrast to the days of the late 60's and early 70's, many corporations today are cash rich, a situation which has caused concern among other companies and the nation's economists.

Ten years ago, the fiscal strategy of many companies was to use leverage to reach the growth target. Cash was considered an idle asset. Companies with large amounts of cash on hand became takeover targets. Fiscal conservatism has once again moved to the forefront, however.

There are several reasons for the cash build-up among corporations. The economic recovery is into its third year, and as in every recovery, profitability has increased dramatically from the recession lows. Because of the uncertain course of the economy in the future - i.e., inflation, interest rates, energy, etc. - this money is not being invested.

Capital spending programs for expansion or modernization usually require the greatest amount of a corporation's cash. The severity of the 1973-74 recession has businessmen looking back at what happened to prevent it from recurring. Leverage and over-expansion hurt many companies then when interest rates and inflation rose sharply, sales and earnings fell dramatically. Conservatism prevails today - capital spending programs are being delayed or postponed until a clearer economic picture comes into view.

American corporations once used overseas territories for expansion. Now, international profitability is declining because of increased competition, and the policies of foreign governments do not always encourage American investment.

Capital spending remains modest, but internally generated cash is being used in a variety of ways. Cash dividends are on the rise. Through the first nine months of 1977, cash dividends paid by the companies in the Standard and Poor's 500 Index rose 16.6 percent. This trend is likely to continue.

Some companies are using excess cash to buy their own stock in the open market. If the shares sell for a low enough price/earnings multiple, the return on that investment can exceed the normal rates on capital expenditures.

One of the more recently visible uses for corporate cash has been to buy up other companies, turning the tables from the 60's when cash rich companies were purchased by others. Their merger wave we are still experiencing is the largest yet considering the companies and purchase prices involved. Other than having the cash available, the main reason for this binge is that it is cheaper to buy than to build from scratch.

Even after mergers, expansions, and dividend increases, some companies still have large amounts of cash on hand. Whether this is good or bad depends on the individual company and its estimated future requirements for expansion, dividends, and new products. From an economist's viewpoint, it isn't good. At this phase of the economic recovery, capital spending usually takes over from consumer spending to sustain the recovery. That has not happened so far.

The fact that corporations are not rushing out to spend their money, that they want to make careful investments, adds the potential for steady growth to our economy. The fiscal conservatism of today's American corporation provides an excellent building base for the future.

Child-Rearing

Cost Runs High

NEW YORK (UPI) — It costs about \$54,000 to raise a child to the age of 18 while maintaining a moderate standard of living in the northeastern United States. This estimate by the Population Reference bureau covers only direct costs, says Hada Iris Lugo-Pagan of Slosser of Cornell University's Cooperative Extension Service. For a rural non-farm child in the same region, the cost is estimated at more than \$57,000, and for a farm child, nearly \$46,000.

There are four new referees in the NBA for the 1977-78 season, Bernie Fryer, Milt Cooper, Joe Crawford and Mel Whitworth.

We pick the best groceries

A&P PURE GRANULATED

CANE SUGAR

LIMIT ONE WITH COUPON BELOW AND ADDITIONAL 7.50 ORDER

5 58¢

LB. BAG

KRAFT SALAD DRESSING

MIRACLE WHIP

LIMIT ONE WITH COUPON BELOW AND ADDITIONAL 7.50 ORDER

88¢

QUART JAR

A SUPERB BLEND, RICH IN BRAZILIAN COFFEES

EIGHT O'CLOCK COFFEE

LIMIT ONE WITH COUPON BELOW AND ADDITIONAL 7.50 ORDER

\$2.69

1 LB. BAG

A&P's MID

ADVERTISED ITEM POLICY

Each of these advertised items is required to be readily available for sale at or below the advertised price in each A&P Store, except as specifically noted in this ad.

PRICES EFFECTIVE THRU SAT. FEB. 4 AT A&P IN GREENVILLE, N.C. ITEMS OFFERED FOR SALE NOT AVAILABLE TO OTHER RETAIL DEALERS AND WHOLESALERS

\$1000 cash bonanza

6 GREAT GAMES TO PLAY

WIN UP TO \$1000

\$1000 WINNER

Hazel Massey
Hope Mills, N.C.

\$50 WINNER

Frederick Nims
Pt. Mill, S.C.

\$25 WINNER

Thelma Arp
Mineral Bluff, Ga.

\$25 WINNER

Dorothy Leak
Wadesboro, N.C.

\$25 WINNER

E. H. Coley
Carolina Beach, Tenn.

\$25 WINNER

Pauline Darris
Copperhill, Tenn.

145,757 CASH WINNERS \$333,742 CASH PRIZES

GAMES	NUMBER OF	ODDS		VISITS	
		1	13	26	26
\$1000	51	1.00	51.71	1.00	1.00
\$500	327	1.00	7.28	1.00	288
\$250	524	1.00	4.98	1.00	181
\$100	1355	1.00	1.92	1.00	76
\$50	2737	1.00	955	1.00	36
\$25	5484	1.00	486	1.00	20
\$10	10967	1.00	18	1.00	7
Total	145,757	1.00	17	1.00	1.00

to obtain: Each time you visit a participating store, you will receive a free Bonanza ticket. No purchase necessary. Bonanza tickets and Master Game Cards (one per request) are also available by mailing a stamped, self-addressed envelope to \$1000 CASH BONANZA, P.O. Box 6921, Richmond, Virginia 23220. Eligibility: Adults over 18 are eligible to play. Employees (and their I.R.S. listed dependents) of The Great Atlantic & Pacific Tea Co. and Sterling Traffic Programs, Inc. are ineligible to play. The \$1000 CASH BONANZA game is available at 214 Great Atlantic & Pacific Tea Co. stores located in Virginia, North Carolina, South Carolina, Fannin Co., Georgia, and Princeton, West Virginia. This promotion is scheduled to end on February 10, 1978. \$1000 CASH BONANZA will officially end, however when all game tickets are distributed.

A&P picks the best produce

U.S. NUMBER ONE BURBANK

RUSSET POTATOES

10 99¢

LB. BAG

DOLE

GOLDEN BANANAS

5 \$1.00

LB. ONLY

RED RIPE—GREAT IN SALADS

TOMATOES 2 4 CT. 88¢

FLORIDA GROWN—DELICIOUS IN STEWS

CARROTS 4 1 LB. PKGS. 88¢

ROASTED OR RAW JUMBO

PEANUTS 1 LB. BAG 89¢

FLORIDA GROWN TEMPLE (100 SIZE)

ORANGES 10 FOR ONLY \$1.00

FRESH KALE OR

SPINACH 10-OZ. PKG. 69¢

A&P'S GREENERY CORNER

JADE PLANTS 4 INCH POT \$1.99

NABISCO (REG. 95¢ — SAVE 16¢)

RITZ CRACKERS 16 OZ. PKG. 79¢

KRAFT

GRAPE JELLY 2 LB. JAR 79¢

BEVERLY BREAKFAST

SAUSAGE 2 10 1/2-OZ. CANS 89¢

SAVE UP TO 40¢ CARTON

CIGARETTES

CARTON LONGS \$3.09

LIMIT ONE CTN. WITH ADDITIONAL \$7.50 ORDER

\$2.99

CARTON REGULARS

We pick the best health & beauty aids

WHITE RAIN HAIR SPRAY

REGULAR 7 1/2 OZ. CAN 99¢

A&P SPRAY

DEODORANT 7 OZ. CAN 69¢

AMBER, GREEN, OR RED

A&P MOUTHWASH 14 OZ. BOTTLE 49¢

We pick the best bakery items

MARVEL SANDWICH SLICED

WHITE BREAD

3 \$1.00

24 OZ. LOAVES

JANE PARKER FRESH

PEACH PIES 22 OZ. PKG. 89¢

JANE PARKER ORANGE

CHIFFON CAKE 16 OZ. PKG. 85¢

JANE PARKER BAKE 'N SERVE

FLAKY ROLLS 3 12 CT. 11 OZ. PKGS. \$1.00

A&P picks the best dairy products.

A & P HOMOGENIZED

MILK

GALLON JUG ONLY \$1.19

Limit 2 Gal's Please

KRAFT

PARKAY MARGARINE

2 \$1.00

1 LB. PKGS. IN QTRS.

A&P IS A PLACE TO SAVE

SAVE \$202

CLIP COUPONS AND SAVE!

A&P COUPON

SAVE 41¢

A&P SUGAR

LIMIT ONE WITH THIS COUPON AND ADDITIONAL 7.50 ORDER

5 LB. 58¢

LIMIT ONE COUPON #664 GOOD THRU SAT. FEB. 4 AT A&P IN GREENVILLE, N.C.

A&P COUPON

SAVE 41¢

KRAFT SALAD DRESSING MIRACLE WHIP

LIMIT ONE WITH THIS COUPON AND ADDITIONAL 7.50 ORDER

QT. 88¢

LIMIT ONE COUPON #665 GOOD THRU SAT. FEB. 4 AT A&P IN GREENVILLE, N.C.

A&P COUPON

SAVE 30¢

A SUPERB BLEND RICH IN BRAZILIAN COFFEES EIGHT O'CLOCK COFFEE

LIMIT ONE WITH THIS COUPON AND ADDITIONAL 7.50 ORDER

1 LB. BAG \$2.69

LIMIT ONE COUPON #666 GOOD THRU SAT. FEB. 4 AT A&P IN GREENVILLE, N.C.

A&P COUPON

SAVE 90¢

A SUPERB BLEND RICH IN BRAZILIAN COFFEES EIGHT O'CLOCK COFFEE

LIMIT ONE WITH THIS COUPON AND ADDITIONAL 7.50 ORDER

3 LB. BAG \$7.98

LIMIT ONE COUPON #667 GOOD THRU SAT. FEB. 4 AT A&P IN GREENVILLE, N.C.

OPEN 24 HRS. 7 DAYS A WEEK!

(IN THE GREENVILLE SQUARE SHOPPING CENTER)

MILLER LITE BEER

CARTON OF 6 12 OZ. CANS

\$1.59

(GOOD ONLY IN GREENVILLE)

A&P is a butcher shop

A&P QUALITY HEAVY WESTERN GRAIN-FED BEEF

ROUND STEAKS

BONELESS \$1.18

FULL CUT LB.

A&P QUALITY TENDER FULLY COOKED

SMOKED HAM

SHANK PORTION **68¢** LB.

BUTT PORTION LB. 88¢

F.F.V. OR VIRGINIA FARM

COUNTRY HAMS

WHOLE **\$1.38** LB.

PRICES EFFECTIVE THRU SAT., FEB. 4 AT A&P IN GREENVILLE, N.C.

WINTER SALE!



A&P is a butcher shop

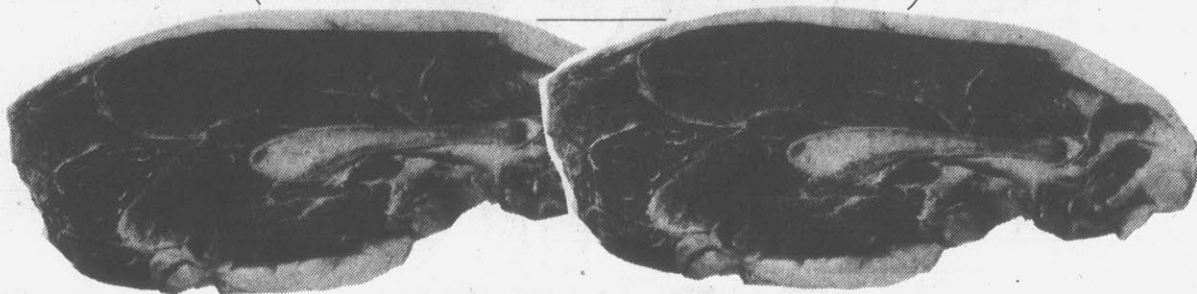

A&P QUALITY HEAVY WESTERN GRAIN-FED BEEF

SIRLOIN STEAKS

PORTERHOUSE OR T-BONE STEAKS LB. **\$1.68**

A&P QUALITY HEAVY WESTERN GRAIN-FED BEEF **GROUND CHUCK** 3 LBS. OR MORE LB. **98¢**

LB. **\$1.48**

A&P QUALITY HEAVY WESTERN GRAIN-FED BEEF

STANDING RIB ROAST

E-Z CARVE READY TO COOK LB. **\$1.78**

A&P QUALITY HEAVY WESTERN GRAIN-FED BEEF

RIB EYE STEAKS

LB. **\$2.88**

A&P is a poultry shop

U.S.D.A. INSPECTED GRADE "A" **YOUNG TURKEYS**

10 LBS. AND UP **58¢** LB.

U.S.D.A. INSPECTED GRADE "A" - A&P BUTTER BASTED **YOUNG TURKEYS** 10 LBS. AND UP LB. **68¢**

U.S.D.A. INSPECTED FRESH **BOX-O-CHICKEN** LB. **38¢**

U.S.D.A. INSPECTED **CHOICE PARTS** COMBINATION PACK LB. **78¢**

A&P is a country farm pork shop

PORK CHOPS

ASSORTED PACKAGE LB. **\$1.18**

SIRLOIN PORTION LOIN END **PORK ROAST** LB. **98¢**

ANN PAGE BRAND **SLICED BACON** 2 LB. PKG. **\$1.99**

A&P is a seafood shop

CELLO-WRAPPED **FROZEN PERCH** LB. **\$1.19**

FRESH FROZEN **WHITING** 5 LB. BOX **\$1.99**



We pick the best groceries

ANN PAGE CR. STYLE OR WH. KERNEL. 16 1/2 OZ.

GOLDEN CORN

OR 15 1/2 OZ. GREEN BEANS **3 CANS ONLY \$1.00**

GREER **APPLE SAUCE**

4 16 OZ. CANS \$1.00

VAN CAMP'S **PORK & BEANS**

4 16 OZ. CANS \$1.00

ANN PAGE **MIXED VEGETABLES** 3 16 OZ. CANS **\$1.00**

DUKE'S PURE **VEGETABLE OIL** 48 OZ. BOTTLE **\$1.49**

WASHINGTON **CAKE MIXES** 5 8 OZ. BOXES **\$1.00**

• WHITE • YELLOW • SPICE • LEMON

THE NEW ILLUSTRATED ENCYCLOPEDIA of the ANIMAL WORLD

IN 21 DELUXE HARD BOUND VOLUMES

COLLECT ALL 21 VOLUMES

START YOUR SET THIS WEEK WITH VOLUME ONE AT ONLY 99¢ STOP IN AT OUR DISPLAY — 15 BIG WEEKS TO BUILD YOUR COLLECTION.

SPECIAL INTRODUCTORY OFFER

VOLUME No. 1 **99¢** ONLY EACH WITH \$3.00 PURCHASE

VOLUMES 2 THRU 21 ARE \$1.99 EACH

We pick the best frozen foods

BREYER'S ICE CREAM **SAVE 50% \$1.69** 1/2 GAL. CTN. ALL FLAVORS EXCEPT BUTTER PECAN

FROZEN **JENO'S PIZZA** 13 OZ. PKG. **89¢**

ANN PAGE **POT PIES** 3 8 OZ. PKGS. **89¢**

A&P QUALITY **BROCCOLI SPEARS** 2 10 OZ. PKGS. **88¢**

ON SALE THIS WEEK



4 ICED TEA SPOONS ONLY 2⁹⁹ NO PURCHASE REQUIRED

BEAUTIFUL HOLLOWARE

Stainless Flatware

ON SALE THIS WEEK TEASPOON

BUILD A COMPLETE SERVICE OF SOLID, HANDSOME STAINLESS ON OUR EASY SALES PLAN

TWO PATTERNS TO CHOOSE FROM!

EACH ONLY

39¢

WITH EVERY \$5 PURCHASE

KRAFT DINNER **KRAFT MACARONI & CHEESE**

3 7 1/4 OZ. PKGS. **88¢**

KRAFT PLAIN OR SMOKED **BARBECUE SAUCE** 18 OZ. BTL. **69¢**

KRAFT REGULAR **1000 ISLAND DRESSING** 18 OZ. BTL. **89¢**

KRAFT LOW-CALORIE FRENCH, LOW CALORIE ITALIAN, CATALINA, CREAMY ITALIAN, OR LOW CALORIE **1000 ISLAND DRESSING** 8 OZ. BTL. **2 \$1.00**



PEPSI CARTON OF 6 32 OZ. BOTTLES RETURNABLES **\$1.59**

PLUS DEPOSIT

Deeds

Daniel A. Manning Comr. al to David M. Nobles al 40.00

R. Guy Mayo Jr. al to Michael Stephen Mayo al 15.00

R. Guy Mayo Jr. al to D. W. McPherson al 4.00

NC Baptist Foundation Inc. to George S. Saad 11.00

Shamrock Realty Co. of Pitt-Co. Inc. to Robert M. Kupecki al 45.00

Ruth S. Stokes al Edward A. Stocks 3.50

Anice H. Tripp al to Spencer O. Raab al 16.00

Stanley P. Walters al to Thomas R. Jackson al 31.00

Ed N. Warren al to William Cliff Harris al 3.50

Lucy L. Barnhill al to Roy W. Tripp Jr. al 9.00

Nancy Allen Beardsworth al to H. Robert Allen no stamps

Cherry Oaks Inc. to Leroy T. Cherry Jr. al 51.00

Mary F. Keyes al to Frederick R. Alford al 25.50

Coolidge Lee al to Vernestine Sherrod no stamps

Aldridge & Southerland to Michael L. Aldridge al no stamps

Floyd H. Avery al to Audrey H. Vincent 12.00

Clark & Grubbs Realty Inc. to William M. Parker 40.00

Edwin E. Coltrain al to Jerry A. McKittuck al 27.00

J. R. Craft al to Joyce Ann Sutton al 33.00

G. P. Haddock al to George Haddock Jr. al 20.00

Stanley W. McLawhorn al to Robert L. Baker al 1.00

Riverhills Inc. to Victor V. Sykes III al 43.00

Shamrock Realty Co. of Pitt Co. Inc. to Ira Glenn Cutrell Jr. al 43.50

Audrey H. Vincent to Hattie Lee Morre 20.00

Charlotte C. Worthington to Pollard Const. Co. 150.00

Raymond W. Edwards al to Philip E. Greer al 37.50

Carolyn Corey Hustid al to Pual S. Braxton 48.00

Tommie L. Little & Associates to Joseph T. Davis al 6.00

Waddell A. Manning al to Jarvis C. Terrerton al 39.00

Lillian G. Stokes al to James H. Gatlin al no stamps

Nina E. Tripp to Jarvis C. Terrerton al 1.00

Ben Worsley al to Oren Lanley Tyson al no stamps

Kenneth Walker Brown Jr. to Gregory W. Troupe al 31.50

W.W. Carson al to Donald Wayne Brown al 25.00

Retha P. Dunn to James E. Allen al 38.50

Laurie H. Ellis al to Thomas B. Harris al 3.00

William E. Fulford Jr. al to Pete LoVullo no stamps

William E. Fulford Jr. al to Clark & Grubbs Realty Inc. no stamps

Robert Michael Kupecki al to Shamrock Realty Co. of Pitt Co. Inc. 23.00

Tommie L. Little & Assoc. Inc. to R. Guy Mayo, Jr. 130.00

Pete LoVullo al to Larry H. Osborne al no stamps

Joseph L. Nobles al to Annie LaVerne Nobles no stamps

M. Chester Stox al to J. R. Craft al 43.50

Medis M. Teel al to Robert H. Coggins III 6.00

Oletta J. Butler to William M. Butler no stamps

James N. Cashion al to James T. Holliday al 31.50

Cherry Oaks Inc. to Ronald K. McAllister al 37.00

William E. Fulford Jr. al to James T. Brooks no stamps

Hardy Johnson al to Bobby Gene Pittman al 2.50

Mary B. Little al to William Iverson MacKenzie al no stamps

D. G. Nichols al to Thurston James 21.00

Wachovia Bk. & Tr. Co. Trustee to William T. Chaplin no stamps

Argentina Grain

Harvest Is Up

BUENOS AIRES (AP) — Argentina's corn production for the 1976-77 harvest year reached 8.3 million tons, up 41.8 percent over the previous harvest, the Secretary of Agriculture and Livestock has reported.

The tonnage is 6.4 percent over the average harvest for the last five years. Other grain harvests, as well as grain exports, were generally higher than in 1975-76, despite a continuing two-decade decline in the area of land under cultivation.

The Agriculture Secretary attributed the growth to a steadily climbing yield per acre in most crops.

DATA CENTER GRANT

ASHEVILLE, N.C. — The National Standard Reference Data System has awarded two grants totaling \$14,500 for establishment of a self-supporting specialized data center and data evaluation center on the campus of the Univ. of N.C. at Asheville.

Joy And Laughter Return To Old, Grim Monument

By DAVID E. ANDERSON
WASHINGTON (UPI) — When Frankie Hewitt learned in 1965 that the Interior Department was going to renovate Ford's Theatre as a museum, she says she was horrified.

A theater should be "a place of joy and laughter" and it was unthinkable that Ford's, the site of Abraham Lincoln's assassination, become a "lifeless monument to murder, a grim reminder of one mad act."

For two years, Mrs. Hewitt spent her time commuting weekly between New York City and Washington trying to convince department officials, members of Congress, the White House and anyone else who would listen, that Ford's must be a "living memorial."

Mrs. Hewitt's vision of the theater carried the day and on Jan. 30, 1968, actress Helen Hayes stepped onto the stage of Ford's. With a national television audience looking on, she opened a new chapter in the life of America's most well known theater.

Miss Hayes, with others such as Frederic March, Henry Fonda, Harry Belafonte, all performing for free, kicked off the effort to make Ford's a truly national theater that would reflect Lincoln's love for the performing arts and what

Mrs. Hewitt called "his pervasive humanity."

This month Ford's Theatre celebrates the 10th anniversary of that experiment and Mrs. Hewitt, now executive director, says she is ready for an even bolder second decade.

In an interview, Mrs. Hewitt said that the theater would launch a \$1 million fund drive among corporations, unions, foundations and individuals so that Ford's can expand its program of commissioning and staging new American dramas and make them available to wide and diverse audiences.

Mrs. Hewitt describes herself as "an incurable optimist" and the decade of Ford's productions — witnessed by some 1,500,000 patrons in the 741-seat Lincoln-era theater — reflect that optimism.

"Perhaps the most satisfying part of what I do is finding properties that present the human spirit in some kind of positive fashion," she said.

Ford's has been among the pioneers in the single-character drama, presenting James Whitmore's "Will Rogers," Hal Holbrook's "Mark Twain," Craig Stevens' "Ogden Nash" and Eileen Heckart's "Eleanor Roosevelt."

Perhaps the theater's best known play was "Godspell," a musical version of the passion of Jesus set in a city like New York. It played 18 months at Ford's.

But Mrs. Hewitt's own productions, such as the black-oriented "Don't Bother Me I Can't Cope" and "Your Arms Too Short to Box With God" also were hits as was Whitmore's "Give 'Em Hell Harry!" That evocation of Harry Truman at his peppiest had its first showing on Ford's stage.

"Now that we've found a personality," she said, "our problem is to get enough money to spend a whole year just thinking about plays and not worrying about raising funds."

She has persuaded Rosalynn Carter to be honorary chairman of the drive and Mrs. Thomas P. O'Neill, wife of the Speaker of the House, is general chairman. She has also enlisted President Carter to host a reception at the White House Jan. 29 before the taping of an anniversary celebration at the theater that will be nationally televised Feb. 2.

"Parts of the past 10 years have really been painful," she said. In the early days there was controversy, some of it with the U.S. Park Service, which maintains and operates the museum in the theater as a national historic site and some as a result of the plays chosen for production.

Those early days, between 1968 and 1970, were dedicated largely to fundraising by Mrs. Hewitt and programming was provided through contracts with independent producers — not always successfully.

"But most of our problems are solved," she added. "We're running at 76 per cent of capacity without subscriptions" and the theater ends nearly every year in the black "because I raise the money before I spend it."

In 1971, Mrs. Hewitt began producing plays, beginning with the highly successful "Don't Bother Me, I Can't Cope," which went on to a national tour, played three years on Broadway and won numerous awards. It remains her favorite show at Ford's because "it was my first."

"I decided I wanted to do something different, something new that would serve the community," she said.

And that connects with what she calls "the other most satisfying thing."

"That was to bring a wide choice of black theater to Washington. I think that was — and continues to be — one of Ford's most important accomplishments."

"And that's not just for the black audience, although we've been more successful than other Washington theaters in doing that. But it's an attempt to bring black culture to a mixed audience, a way of opening up the cultural accents of the black community to a total audience."

As just one example, Ford's was the site of the world premiere of Billy Dee Williams' portrait of Martin Luther King,

Jr., "I Have a Dream."

"Black theater is a very changing thing," she said. "It is becoming a very vital part of the whole of American theater."

"And we have built a black audience that is coming not just to see black shows but other productions as well" — a situation such prestigious cultural institutions as Washington's Kennedy Center have yet to solve.

Ford's has also forged what Mrs. Hewitt calls "a vital and crucial link" between the theater world and the business community — two groups which usually mistrust one another.

Her board of directors reads like a Who's Who of the American business community and includes Willard F. Rockwell, Jr., as chairman, and C. William Verity, of Arco Steel as chairman of the board of trustees.

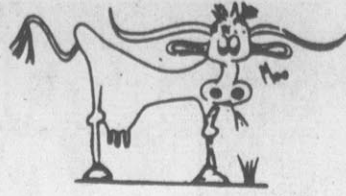

Western Sizzlin Steak House

The Family Steak House

U.S. Choice Beef Cut Fresh Daily!

**THURSDAY
LUNCH & DINNER SPECIAL**

No. 12 Chopped Sirloin Steak

With Or Without Mushroom Gravy,
King Baked Potato Or French Fries
And Texas Toast.

ALL
FOR
ONLY

\$1.49

SPECIALS FEATURED DAILY!

Only A Tip Of Iceberg

LOS ANGELES (UPI) — An international security expert says many acts of terrorism by political extremists and criminal groups never come to light.

Those that are publicized are only the tip of the iceberg, according to Donald Darling, head of an organization that bears his name. He said negotiations for ransoms are frequently kept from the police, particularly in other countries.

Terrorism in one form or another is increasing, he said, a viewpoint that bears out the forecast of the more than four-year study made by the Santa Monica "think tank," the Rand Corp., for the federal government.

"Remember one thing," Darling said, "it is the hard-nosed professional that comes to light. This is the tip of the iceberg. Many negotiations, especially for ransom, are carried on without knowledge of law enforcement officials."

"God only knows how much is paid out annually on this sort of thing. Many people feel it is more to their advantage to conceal this sort of terrorism."

Observing 4th Anniversary

FARMVILLE — The Gospel Silverettes are celebrating their fourth anniversary on Sunday, Feb. 5, at Seven Pines in Farmville at 1 p.m.

Special guests will include: Dixieland Gospel Singers of Kinston, Gospel Creations of Wilson, Gospel Fives of Oak City, Junior Consolators of Stokes, Barfield Sisters of Maury, Powell Brothers of Robersonville, Rock Island of Farmville, Evening Travelers and Royal Harmonizers, both of Tarboro, and Southern Jubilees and Golden Jubilees, both of Greenville.

**Maxwell
FURNITURE**

STACK BEDDING SALE!

LIMITED QUANTITY



**3 DAYS ONLY
SAVE \$40 to \$100 Per Set
On Famous Quality Simmons
"Backguard" Bedding!**

**LOWEST PRICES OF
THE SEASON!!**

This Is THE Sale You've Been Waiting For! PRICES SLASHED FOR 3 DAYS ONLY ON FAMOUS SIMMONS 'BACKGUARD' BEDDING SETS! Hurry in for this Stack Sale of Luxurious High Quality Bedding from the top name in the bedding world—Simmons! Start sleeping better from the first night you use it. AT THESE SAVINGS YOU CAN BET OUR STACKS WON'T STICK AROUND LONG!

Twin Size Set \$109.88

**Choose Twin, Full,
Queen or King Size
Sets and Save!**



COUPON

**RAMADA
INN**

Dinner Buffet

Choice of 2 Meats, 3 Vegetables, 3 salads, coffee or tea & dessert.

Reg. Price \$4.75 **\$4.25**

WITH THIS COUPON

SAVE 50¢

Buffet Served Monday-Thursday Only, 6-10 P.M.

Dinner Meals May Be Selected From Menu

COUPON



6 Sets to Sell!

Limit 2 Sets per Customer. Only

A FANTASTIC FEBRUARY FEATURE

TWIN-SIZE MATTRESS AND BOXSPRING SETS

This is a limited quantity, sensational sale of Simmons Twin Bedding Sets. Medium Firm 253-coil design with button over-tufted surface.

\$88 set

DON'T MISS THIS SIMMONS

BED FRAME SALE!

Twin or Full Size

A giveaway price on Simmons twin or full-size bed frame complete with castors and adjustment clamps.

\$9.88



Sleeping Comfort

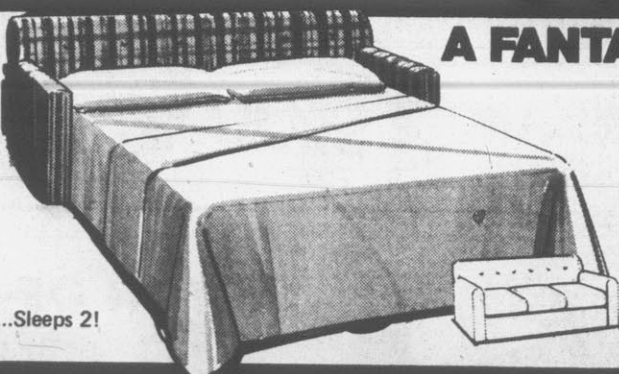

Seats 3...Sleeps 2!

A FANTASTIC MAXWELL FEBRUARY SPECIAL! Sleepers ON SALE!

Yes, the price is correct! Only \$199 while the supply lasts. A versatile, comfortable sofa-sleeper in go-anywhere adaptable contemporary styling—covered in a beautiful rust, gold and charcoal durable Olefin® cover. Reversible seat cushions for twice the wear. Deep foam for comfort, and most important, SLEEPING COMFORT YOU AND YOUR COMPANY WILL APPRECIATE!

Beautiful Sofa by Day—Comfortable bed by Night! TV Headrest.

\$199

3 DAYS ONLY!

**Maxwell
FURNITURE**

604 Greenville Blvd.
Greenville, N.C. 27834
Open 9 A.M. Until 6 P.M.
Monday Through Saturday
And Friday Nights Until 9

Phone 756-3142
Convenient Credit Terms
Free Delivery & Set-Up
Huge Selection
Competitive Prices

WE GLADLY
ACCEPT USDA
FOOD STAMPS

FOOD SAVINGS

PRICES EFFECTIVE— GROCERY AND PRODUCE—FEB. 2-FEB. 8
MEATS—FEB. 2, 3 & 4
QUANTITY RIGHTS RESERVED—NONE SOLD TO DEALERS



USDA INSPECTED
CAROLINA PRIDE



FRYERS
LIMIT 4 PLEASE
WHOLE LB. **37¢**

FOODLAND GRADE A WHITE LARGE

EGGS

Doz. **59¢**

SMITHFIELD
BACON

Lb. **\$1.19**

SMITHFIELD COUNTRY LINK
SAUSAGE

Lb. **\$1.09**
10-LB. BOX...10.50

**SMOKED
PICNIC**

WHOLE **63¢**



LB. **69¢**
SLICED LB.

SMITHFIELD
FRANKS

12 Oz. Pkg. **69¢**

THICK
FAT BACK

Lb. **39¢**

ONE QUARTER
PORK LOIN

SLICED
LB. **\$1.19**

PORK CHOPS

FIRST CUT LB. **69¢**

CENTER RIB LB. \$1.29
CENTER LOIN LB. \$1.39

FRESH PORK
BOSTON BUTT

Lb. **89¢**

PORK STEAK LB. **99¢**

SWIFT PREMIUM
HEAVY WESTERN STEER
RIB STEAK

BONE IN
LB. **\$1.39**

WAXED
RUTABAGAS

LB. **12¢**



WHITE
POTATOES

10-LB.
BAG **69¢**



RED OR GOLDEN
APPLES

3-LB.
BAG **79¢**

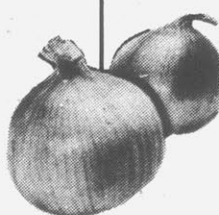

YELLOW
ONIONS

3-LB.
BAG **49¢**

KRAFT PARKAY
MARGARINE

1-LB.
PKG. **49¢**

BIRDS EYE WHITE
FROZEN FOODS
EASY-DELICIOUS

Whole Corn 3 10 Oz. Pkg. **\$1.00**

MORTON PANTAL BREADED
Shrimp 2 Oz. Pkg. **\$1.69**

MINUTE MAID
Orange Juice 12 Oz. Can **89¢**

MORTON—BEEF, CHICKEN OR TURKEY
Pot Pies 4 8 Oz. Pkg. **\$1.00**

MRS. SMITH
Apple Pie 2" Pie **99¢**

MRS. SMITH NATURAL JUICE
Apple Pie 9" Pie **\$1.69**

TROPICANA
ORANGE JUICE

HALF GALLON **89¢**

MAXWELL HOUSE
INSTANT COFFEE

10 OZ.
JAR **\$4.79**



KRAFT STACK PACK
CHEESE SINGLES

1-LB.
PKG. **\$1.49**

NABISCO
RITZ CRACKERS
Or Your Choice
CHIPS AHOY 79¢

PILLSBURY
BUTTERMILK BISCUITS

4-Pk. **59¢**
ORANGE BREAKFAST DRINK
TANG 27 Oz. Jar \$1.69



KRAFT
MACARONI & CHEESE

4 7 1/4 Oz. Box **\$1.00**

FOODLAND WHITE

BREAD

3 1 1/2 Lb. Long Loaves **\$1.00**

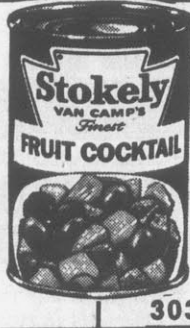

STOKELY
FRUIT COCKTAIL

303 Can **39¢**



LIBBY
CORNED BEEF HASH

15 1/2 Oz. Can **59¢**



SWIFTNING

SHORTENING
Limit 1 With 7.50 Food Order
42 Oz. Can **99¢**

SOFT DRINKS
PEPSI-COLA OR MT. DEW

64 Oz. Bottle **69¢**



STOKELY GOLDEN
CORN

4 303 Cans **\$1.00**

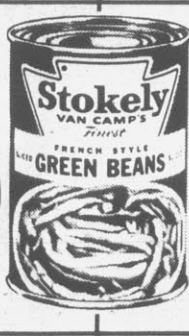

STOKELY CUT
GREEN BEANS

3 303 Cans **\$1.00**



KRAFT MIRACLE WHIP
SALAD DRESSING

32 Oz. Jar **99¢**

CHATHAM
DOG FOOD

50-LB. BAG **\$5.99**



FOODLAND
PAPER TOWELS

JUMBO ROLL **39¢**



BAR SOAP
IVORY

3¢ Off 4 Personal Size Bars **49¢**



FAB

POWDER DETERGENT
15' Off
Limit 1 With 7.50 Food Order
GIANT SIZE **99¢**

SPAIN'S
1414 Charles Blvd.

STORE HOURS:
Mon. Thru Thurs. 8:00 A.M. to 8:00 P.M.
Fri.-Sat. 8:00 A.M. to 8:30 P.M.
CLOSED SUNDAYS



STORE HOURS:
Mon. thru Sat. 8:30 A.M. to 9:00 P.M.
OPEN SUNDAY 9 A.M. to 6 P.M.

SHOP-EZE
West End Shopping Center

Rupert Brooke Remembered By Cathleen Nesbitt

By ROBERT MUSEL
LONDON (UPI) — "Do you know anybody at this party?" asked the dazzling young man. "Not a soul," said the dazzling young lady.

But they knew each other by reputation, of course. For he was Rupert Brooke, only 23 years old but already spoken of by literary critics as a romantic poet in the line of Keats and Shelley.

And she was Cathleen Nesbitt, also 23, a rising actress whose beauty — like his — was among the adornments of their time.

There was something inevitable about their meeting, although the party was to honor a long forgotten novelist whose chief claim to fame was his scandalous elopement with someone else's wife — an act that took a certain amount of social daring in Edwardian England.

Sir Edward Marsh, a patron of the arts, invited Cathleen knowing Brooke, a legendary heartbreaker, would be present. Perhaps he thought at last the gifted Rupert would meet his match.

That was almost exactly 65 years ago. The other day Miss Nesbitt opened the door of her Kensington apartment and it was easy to see in the kind light of a winter afternoon why the young man, instantly smitten, had written to a mutual friend: "Cathleen is incredibly, devastatingly, calamitously, hearteningly, adorably beautiful."

She is in her 90th year. No one really cheats time, but the clues to the beauty that was are all there in the bright eyes, the finely boned face, the warm smile.

She is now, and has been for generations, a distinguished actress, honored in Queen Elizabeth's recent New Year's Honors list with the decoration of a Commander of the Order of the British Empire. She is the widow of a happy marriage, the doting grandmother of a grandchild, incredibly only eight years old.

"I met Rupert when I was playing Perdita in 'A Winter's Tale' at the Savoy. I was 23 and determined not to let his extravagant words get to me. People kept saying things about my looks, but you know I never liked the shape of my face. I was always seeing faces I liked better than mine, and I would have been happy to trade with the owners."

But the love letters from Rupert kept arriving and their friends were convinced they would marry.

"We didn't because we were both on the rebound from other affairs and wanted to make sure that time," she said. "I suppose we waited too long and yet, when I think of it, I don't think Rupert would have been faithful to me, or anyone. He was in love with life, restless with a zest for living that might have required the stimulation of new loves."

She confirmed all that has been said of Brooke's physical attractions. "I've never seen a grown man with such golden hair," she said, "or such deep blue eyes." A contemporary poet wrote of him:

"A young Apollo, golden-haired
Stands dreaming on the edge of strife
Magnificently unprepared
For the long littleness of life."

And that, said Miss Nesbitt, says it all. Somewhat to her surprise, so many people seem to know about her romance with Brooke that Miss Nesbitt decided to retell the story in exceedingly readable memoirs titled "A Little Love and Good Company" (Stemmer House). She never kept a diary, but an actress who actually saw Sir Henry Irving in the full flight of his stage technique, who appeared with Gerald du Maurier and many other great figures of show business in more than 200 plays need not remember everything to trap a reader.

It all began some 70 years ago in her native Belfast when she was teaching French to an elocution teacher who suggested she repay the lessons with speech training. The teacher had an amateur dramatic company and gave Miss Nesbitt a small role which led the critic of the Belfast Telegraph to write: "Miss Nesbitt should take up the stage professionally." She took the advice and has since delighted audiences in Britain, the United States and France, on the stage, in films and TV. She was Rex Harrison's mother in the original company of "My Fair Lady."

She has a fine line in self-depreciation and puts her career down to "luck." She also alleges she was short and plump — against the fervent evidence of experts. She is now gossamer slim but evidently as tough as steel.

After some 25 years, mostly spent in the United States, she returned to England at the age of 80 with the intention of retiring. But so many roles were offered she could not refuse them.

Then, early in 1977, she was asked to play in a Broadway



CATHELEEN NESBITT, a distinguished actress for generations, is now 90 and "waiting for someone to write a good role for an old lady". (UPI Photo)

They Teach People To Live With Pain

BOULDER, Colo. (AP) — The culprit is pain. Sharp, dull, constant or intermittent. It can steal sleep, patience, friends and jobs from its victims. Drugs can give relief, but they must be taken in ever-increasing doses.

Until recently, pain was considered a sideline of whatever else was wrong with a patient. Its treatment was secondary.

Beginning early in 1979, Boulder Memorial Hospital will operate a pain-control center to concentrate on the diagnosis and treatment of severe pain. For cases where all else fails, doctors will teach victims to live with pain without daily medication.

Patients will be based at a local hotel and bused to the hospital daily. They will enter the program with their husbands or wives, because the hospital believes that pain control must be understood by the spouse if it is to be effective.

"The person with chronic pain thinks of himself as a sick person and so does his family," explained Joyce Thomson, rehabilitation coordinator at Memorial. "The children are told, 'Don't jostle Dad.' They become little slaves for him, getting his slippers, waiting on him. He could have been a strong person in the family, but his treatment is making him weaker."

There will be no one discipline at Memorial. Surgery may help some patients. If not, the hospital will try relaxation techniques, exercises, heat, massage, ultrasound, biofeedback and transcutaneous electrical nerve stimulation, which sometimes eases pain.

The cost will be about \$1,500 a week, with the typical patient spending four to six weeks and having the spouse involved at least part of the time, a spokesman said.

Then, early in 1977, she was asked to play in a Broadway

revival of "The Royal Family" and while learning her lines in a borrowed New York apartment she skidded on the unfamiliar slippery parquet floor and suffered a double fracture of the pelvis.

She had to miss the play, but she was out of bed in half the time the doctors predicted. "My father also healed quickly," she said, "and he lived to be nearly 100." She was deeply disappointed at losing the chance to appear on Broadway again and is, she says, now "resting" and "waiting for someone to write a good role

for an old lady." She is reluctantly accepting that her hearing is not what it was.

"I hear Sir Ralph Richardson and Sir John Gielgud perfectly when they're on stage so I thought for a while that maybe I couldn't hear the younger players because they were not speaking as precisely as we were taught to do. One hates to admit one is losing a faculty."

Rupert Brooke had thought about all that, too: "But the years that take the best away
"Give something in the end."

Personal Counseling & Growth Center
Private-Confidential Counseling

- Family
- Educational - Adults
- Career - Adolescents

Dr. James M. Howard, Ed.D.
Tel. 752-5502
— On The Mall —
301 Evans St.
Minges Bldg.
Greenville, N.C.

save up to **40¢** on Soft'n'Pretty with coupons below

STORE COUPON
THIS COUPON WORTH **10¢** WHEN YOU BUY 2 PACKAGES OF Soft'n'Pretty BATHROOM TISSUE

9 Kinds of Pretty 1 Kind of Soft

P 403

STORE COUPON
THIS COUPON WORTH **10¢** WHEN YOU BUY 2 PACKAGES OF Soft'n'Pretty BATHROOM TISSUE

9 Kinds of Pretty 1 Kind of Soft

P 404

STORE COUPON
THIS COUPON WORTH **10¢** WHEN YOU BUY 2 PACKAGES OF Soft'n'Pretty BATHROOM TISSUE

9 Kinds of Pretty 1 Kind of Soft

P 405

STORE COUPON
THIS COUPON WORTH **10¢** WHEN YOU BUY 2 PACKAGES OF Soft'n'Pretty BATHROOM TISSUE

9 Kinds of Pretty 1 Kind of Soft

P 406

Things to celebrate in February with Guestware disposable plates.

There are lots of great things worth celebrating in February with friends. And when you have your party, make sure you invite Guestware.

Guestware is the disposable plate made with three tough layers of plastic. Which makes Guestware sturdy, soakproof and even cut resistant. You can carve food without carving up Guestware.

What's more, Guestware's unique construction prevents heat from transferring to your lap.

- | | |
|------------|---|
| Feb. 2 | Groundhog Day |
| Feb. 3-4 | Japanese Bean-Throwing Festival |
| Feb. 4 | White Pine Cross Country Ski Stampede |
| Feb. 5-12 | National New Idea Week |
| Feb. 6-10 | National Pay Your Bills Week |
| Feb. 7 | Mardi Gras |
| Feb. 9-18 | National Kraut & Frankfurter Week |
| Feb. 11-12 | World Sprint Speed Skating Championship |
| Feb. 12 | Lincoln's Birthday |
| Feb. 14 | St. Valentine's Day |
| Feb. 17-19 | Chinese New Year Celebration |
| Feb. 22 | Washington's Birthday |
| Feb. 28 | Bachelor's Day |

The fact is, Guestware is so strong, you could break a Guestware plate and it would still be strong enough to hold a couple pounds of food.

Plan to have a party this month, and plan to use Guestware. Guestware. Our beauty is in our strength.



Mobil Chemical Company
Division of Mobil Oil Corporation
Consumer Department, Macdon, N.Y. 14502
© Mobil Oil Corporation, 1978

Get Guestware's funny dates in a free book!
It's Chases' Calendar of Annual Events. Free with 12 front labels or \$4.50 with 3 front labels.

Mail to: GUESTWARE CALENDAR BOOK OFFER
P.O. Box 9440
Clinton, Iowa 52732

Enclosed are:
 Free with 12 front labels \$4.50 with 3 front labels (check or money order)

Name _____
Address _____
City _____ State _____ Zip _____

Offer good in U.S.A. only except where prohibited, licensed or taxed. Iowa residents add 3% sales tax on cash payment. Allow 6 to 8 weeks for delivery. This certificate must accompany your request. Offer expires May 31, 1978. Offer good while supply lasts.

MAIL-IN CERTIFICATE

How Tar Heel Senators And Congressmen Voted

By ROLL CALL REPORT
WASHINGTON — Here's how area Members of Congress were recorded on major roll call votes Jan. 19-25.

HOUSE
SEARCH-AND-SEIZURE — Adopted, 215 for and 131 against, an amendment limiting the circumstances under which federal game wardens can conduct searches without warrants. It was attached to HR 2329, a bill changing certain operating procedures of the U.S. Fish and Wildlife Service and the National Marine Fisheries Service. The bill was later passed and sent to conference with the Senate.

The amendment says warrantless searches and seizures can be made only when the federal agent has "reasonable grounds" to believe the law has been broken in his "presence or view." This replaced less specific language in HR 2329.

Rep. Ted Weiss (D-N.Y.), the sponsor, said supporters of the amendment "are concerned for the civil liberties of not just hunters as hunters but of American citizens as American citizens."

Rep. Charles Wiggins (R-Calif.), an opponent, said "The consequence of this ill-conceived amendment is to expose the arresting officer unnecessarily to a risk of harm" because it would limit his ability to "pat down" a suspect for concealed weapons.

Members voting "yea" favored the stricter language.

Reps. L. H. Fountain (D-2), Stephen Neal (D-5), James Martin (R-9) and James Broyhill (R-10) voted "yea."

Reps. Ike Andrews (D-4), Richardson Preyer (D-6), Charles Rose (D-7), W. G. Hefner (D-8) and Lamar Gudger (D-11) voted "nay."

Reps. Walter Jones (D-1) and Charles Whitley (D-3) did not vote.

MONEY — Passed, 292 for and 103 against, a bill more than doubling the budget of a federal agency known as The Administrative Conference of the United States. The bill (HR 7662) gradually increases the authorization from its current \$950,000 annual level to \$2.3 million in fiscal 1981. It was sent to the Senate.

The mission of the 91-member conference is to monitor the administrative and regulatory processes of government in hopes of making them more efficient and fair. Its recommendations sometimes find their way into law, such as in the Consumer Products Safety Act and the Freedom of Information Act.

Rep. Carlos Moorhead (R-Calif.), a supporter, said that "if this Congress is genuinely committed to the concept of regulatory reform, it can take no more substantive action" than to approve the additional money.

Rep. Elliott Levitas (D-Ga.), an opponent, noted that notwithstanding a fulltime staff "a substantial amount" of the amount of the conference's work is contracted out to attorneys and others in the private sector.

Members voting "yea" favored more than doubling the agency's annual budget.

Whitley, Andrews, Preyer, Rose, Broyhill and Gudger voted "yea."

Jones, Fountain, Neal, Hefner and Martin voted "nay."

ENERGY — Adopted, 247 for and 158 against, the parliamentary rule under which the House will debate the Outer Continental Shelf Lands Act (HR 1614). The bill is designed to guide the Interior Department's awarding of leases to energy companies for oil and gas drilling on the vast mineral-rich Outer Continental

Shelf around the U.S.

The rule was favored by the Administration and the Democratic leadership, who felt HR 1614 would enable the Interior Department to better guard against profiteering in the pricing of leases and to oversee a more orderly development of the OCS resources.

It was generally opposed by the Republican leadership and members from natural gas and oil-producing states, who argued, in part, that the Administration was trying to ramrod passage of complex legislation that needed careful deliberation to protect the interests of energy companies and the energy-consuming public.

Members voting "yea" favored adoption of the rule.

Jones, Neal, Preyer, Hefner and Gudger voted "yea."

Fountain, Whitley, Andrews, Rose and Broyhill voted "nay."

Martin did not vote.

SENATE
OBSCENITY — Adopted, 49 for and 41 against, an amendment tightening the U.S. Code's definition of "obscene" material. The amendment was attached to S 1437, the proposed new U.S. criminal code. The massive bill was headed for final passage and consideration by the House.

This amendment requires that in federal obscenity prosecutions the jury be instructed that "community standards" refers to the state or local community where the material is disseminated. It replaces language in the bill allowing existing case law to define the community.

Sen. Robert Dole (R-Kansas), the sponsor, said the amendment "would allow the citizens of each town the opportunity to decide what publications they feel are obscene."

Sen. Edward M. Kennedy (D-Mass.), an opponent, said that because the obscenity issue is so volatile and changing the proposed new criminal code had limited itself "to a simple restatement of case law."

Senators voting "yea" favored incorporating more restrictive obscenity language into the new criminal code.

Sens' Robert Morgan and (D) Jesse Helms (R) voted "yea."

PRE-TRIAL DETENTION — Failed, 29 for and 62 against, to table language calling for increased pre-trial detention of suspects in certain serious crimes. Left intact by this vote was an amendment increasing the number of alleged offenses for which a suspect can be denied bail.

As the U.S. criminal code is now written, a suspect can be denied bail only if the alleged crime is an airline hijacking that resulted in death. This amendment added to that list

murder, rape, armed kidnapping, armed robbery and certain instances where hostages are taken. On a non-record vote, the amendment later was at-

tached to the bill (S-1437) establishing a new criminal code (see vote above).

Sen. Robert Dole (R-Kansas), the sponsor, said that under his

amendment "the vast majority of persons charged with these serious crimes would still be granted pre-trial release. This is not an effort to do away with

that concept."

Sen. Edward Kennedy (D-Mass.), an opponent, said the amendment would "tamper with the basic and fundamental

concept of the presumption of innocence... would change the presumption of innocence of individuals who are charged with a particular crime to create the

presumption of guilt... Senators voting nay favored the Dole amendment. Helms and Morgan voted "nay."

Sale Ends
Sat. 2:00 P.M.
Feb. 11th



Round Steak

We gladly accept Food Stamps



FARMVILLE COLD STORAGE & PROCESSING Co.

205 Belcher St.
Farmville, N.C.

"Purveyors of Good Meat"

WHY PAY MORE?

U.S.D.A. INSPECTED

BEEF SIDES

BEEF SIDES

- CLUB STEAK • T-BONE STEAK
- RIB STEAK • SIRLOIN STEAK
- PORTERHOUSE STEAK • SIRLOIN TIP ROAST
- RIB ROAST • GROUND BEEF
- AND MORE

\$18²³ Per Wk. For 13 Wks.

EXAMPLE 300 LBS. AT 79 — 237.00

SPECIAL NO. 1

- 20 Lbs. Fryers 30¢ lb.
- 10 Lbs. Pork Chops 50¢ lb.
- 10 Lbs. Bacon 70¢ lb.
- 10 Lbs. Sausage 45¢ lb.

50 Lbs. Only 22⁵⁰
Your Choice Of Special 1 Or 3 With Beef 1/2



Sirloin Steak

How much do you spend now on meats? A little here and a little there? Every week, add it all up and you are probably paying top dollar for every pound of meat you buy!

1060 lbs.
About 2 1/2 freezers full.

1580 lbs.
About 4 freezers full.

2120 lbs.



HIGH-ONE STEAK AT A TIME-RETAIL PRICES?

— Pay Nothing for 30 Days
— Then 3 equal monthly payments (no interest) or take 6 months to pay with approved credit.
— No Money Down

FREE 5 lbs.

Our own "Sun Country" fresh sausage with purchase of side or quarter, or Purchase just 5 lbs. at our everyday low price and get 5 free with this coupon.

YOU CAN BUY FROM US WITH CONFIDENCE AND WITHOUT GETTING THE "OLD" RUNAROUND. JUST CALL 753-2178, SIMPLE AS ONE, TWO, THREE. TRY US AND YOU'LL SEE, IT'S GUARANTEED.

HIND QUARTERS

INCLUDES:
Sirloin Steak
Porter House
T-Bone Steak
Tenderloin Steak
Round Steak
Round Roast
Ground Beef

From As Low As

\$10⁴¹ Per Week For 13 Weeks

Example . . . 152 lbs. at 89 — 135.28
Wts. 120 to 220 Lbs. U.S.D.A. Inspected

SPECIAL NO. 2

Fryers 50 Lbs. \$17⁵⁰
Only 35¢ Lb.
Your choice special 1 or 3 with purchase of 1/2 Beef



Club Steak

SPECIAL NO. 3

- 5 LBS. SAUSAGE 2.00
- 8 LBS. FRYERS 2.00
- 5 LBS. BACON 2.00
- 5 LBS. PORK CHOPS 2.00
- 5 LBS. HAMBURGER PATTIES 2.00

Your Choice of 2 With Purchase of Quarter of Beef

Notice!

The following item was incorrectly priced in the Sunday, Jan. 29 edition of The Daily Reflector. It should have read as follows:



Jensen
C9945

TRIAxIAL®

3-Way Speaker System

\$64⁸²

Pair Electronics

The Electronics Store For Everyone

107 Trade St. Phone 756-2291

Next Door To Parker's Barbecue & Tandoori Tandoori



Lean Ground Beef

Beat the High Cost of Eating!



Clip the coupons below and really save. At Overton's Hundreds of prices have been lowered. Now you can save every day, not just on weekends. Select from many many items at Overton's everyday low prices, plus of course, our deep cut advertised specials and fast courteous service.

Remember at Overton's you are number 1. Watch for our Sunday & Wednesday ads as Overton's continues Savings '78. Or give us a call on dial-a-special, 758-1511.



★ ★ BIGGER, BETTER FOOD BUYS ★ ★ ★

GRADE 'A' WHOLE
FRYERS



37 LB.

SLICED 7-9 CHOPS
1/4 PORK LOIN LB. **\$1.39**

FRESH 1st CUT
PORK CHOPS LB. **69¢**

OVERTON'S FINEST
Ground Beef Per Lb. **89¢**
3 lb. pkg. or more

MORRELL PRIDE
Shoulder Roast LB. **99¢**

MORRELL PRIDE T-BONE, SIRLOIN

STEAKS

Morrell Pride 1st Cut

CHUCK ROAST

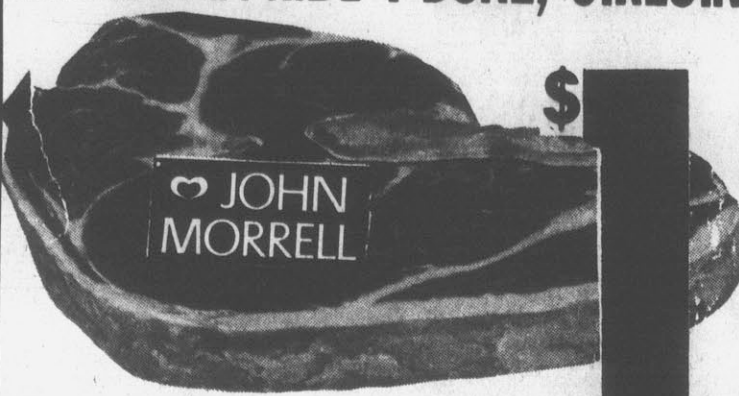

1.48

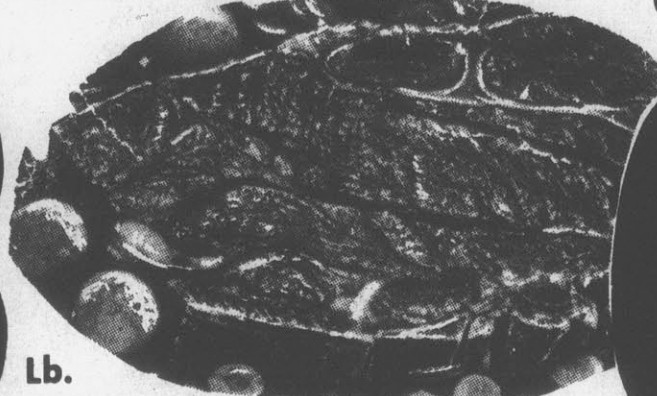

64

MORRELL PRIDE FULL CUT
ROUND STEAK LB. **\$1.19**

MORRELL PRIDE CENTER CUT
CHUCK ROAST LB. **79¢**

Gwaltney SAUSAGE
HOT OR MILD
LB. ROLL **99¢**

Prices Effective
Wed. Thru Sat.

Gwaltney No. 1 12 Oz. Pkg
BACON \$1.09

Bama
APPLE JELLY 2 Lb. Jar **88¢**

OVERTON'S
INC
SUPERMARKET
3rd AND JARVIS ST.
Non-Sold To Dealers

HI-C 48 Oz. Can
ORANGE DRINKS 2/\$1.00

CLOROX BLEACH
1/2 Gallon **48**

- 10 LB. SPECIALS OF THE WEEK
- GROUND BEEF PATTIES (40 Count) 9.50
 - PORK CHOPS 35-40 Slices 13.50
 - NECK BONES 4.90
 - SMOKED SAUSAGE..... 8.90
 - SPARE RIBS..... 11.90
 - HOG CHITTERLINGS 4.90

Bounty TOWELS
GIANT ROLL
LIMIT 2 **48**

Duncan Hines
YELLOW CAKE MIX 18 Oz. Box **58¢**

Morton's Frozen
POT PIES Chicken-Beef-Turkey 8 Oz. Size **4/89¢**

Del Monte
SLICED PEACHES 303 Can **39¢**

Limit 1 Per Customer Expires Feb. 4
CLIP THIS COUPON
4 Roll Pkg. With Coupon
White Cloud **58**
Without Coupon 88¢

Mrs. Smith Frozen
APPLE PIES 26 Oz. Size **88¢**

Without Coupon \$1.28
CLIP THIS COUPON
16 Oz. Ctn. Of 8 With Coupon
PEPSI **98**
Plus Deposit
Expires Feb. 4

Kellogg
CORN FLAKES Lg. 24 Oz. Giant Box **\$1.08**

White Potatoes
69
10 Lb. Bag

Red Glo
TOMATOES 303 Can **3/\$1.00**
Without Coupon \$1.28

Without Coupon \$1.18
CLIP THIS COUPON
2 Lb. Jar With Coupon
Limit 1 Per Customer Expires Feb. 4

Western
LETTUCE Lg. Size **38¢**

CLIP THIS COUPON
Limit 1 Per Family Expires Feb. 4 With Coupon Giant Box
Fab **98**

BAMA
PURE APPLE-GRAPE JELLY
88

Vine Ripe
TOMATOES **39**
Lb.

LEMON FRESHENED BORAX
ALL TEMPERATURE LAUNDRY DETERGENT
Fab **98**



ODDS CHART

Odds vary depending on number of game tickets you obtain. The more tickets you obtain, the better your chances of winning.

ODDS CHART EFFECTIVE JANUARY 3, 1978.

PRIZE VALUE	NUMBER OF PRIZES	ODDS FOR ONE GAME TICKET	ODDS FOR 13 GAME TICKETS	ODDS FOR 26 GAME TICKETS PLUS 10 BONUS MARKERS
\$5,000.00	15	1 in 1,000,000	1 in 261,538	1 in 94,444
1,000.00	325	1 in 156,923	1 in 12,071	1 in 4,359
100.00	3,000	1 in 17,000	1 in 1,308	1 in 472
5.00	12,000	1 in 4,250	1 in 327	1 in 118
2.00	35,000	1 in 1,457	1 in 112	1 in 40
1.00	248,304	1 in 205	1 in 16	1 in 5.7
TOTAL NO. PRIZES	298,644	1 in 171	1 in 13.1	1 in 4.8

This Game is being played in 359 Big Star and Colonial Stores in Virginia, North Carolina, South Carolina, Georgia, Alabama and Florida; K-Mart Foods in Rocky Mount, North Carolina; Cook's in Greensboro, North Carolina; and Richway Foods in Atlanta, Georgia. Scheduled termination date of this promotion is April 3, 1978, however, Million Dollar Match officially ends when all game tickets are distributed.

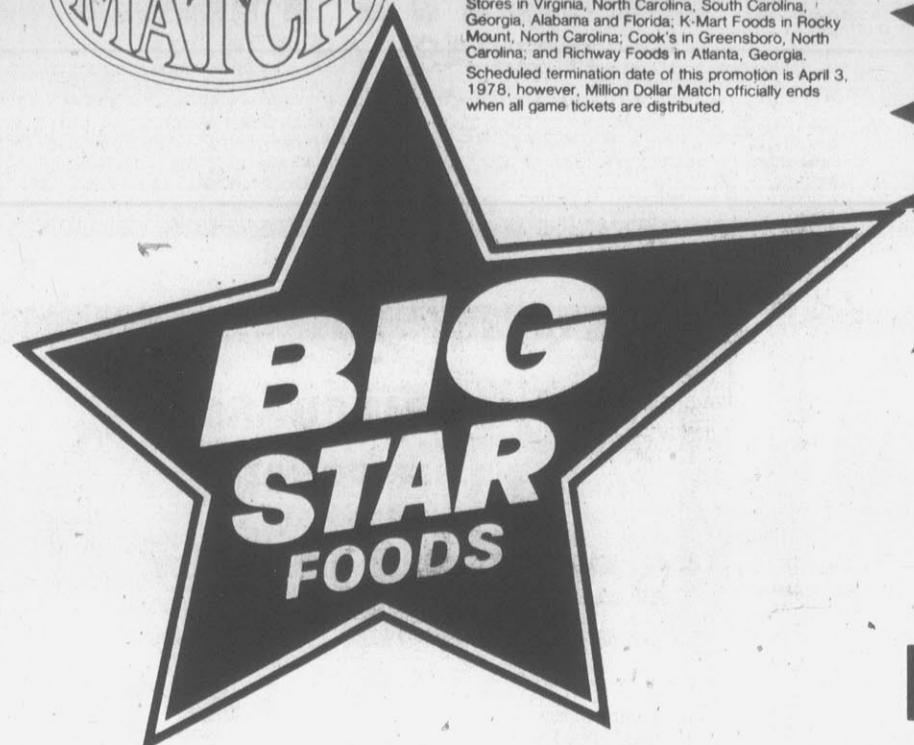

MORE BIG WINNERS!

"MORE MILLION DOLLAR MATCH WINNERS"

- *ELVA MAYO-CHASE CITY, VA.- \$100
- *JAMES THOMPSON-BLADENBORO, N.C.- \$100
- *RUTH ROBERTS-DURHAM, N.C.- \$100
- *BRUCE RAPP-JACKSONVILLE, N.C.- . . \$100
- *PAM BODIFORD-LUMBERTON, N.C.- . . \$100
- *BUDDY HARRISON-THOMASVILLE, N.C.- \$100



GAIL SHAKELFORD
Chapel, N.C.

\$1,000



LESLIE LEMON
Winston-Salem, N.C.

\$100



TRUDY RINGER
New Bern, N.C.

\$100



BOB SPENCER
Durham, N.C.

\$100

U.S. CHOICE BEEF SHOP BIG STAR and "SAVE" on QUALITY MEATS!

SIRLOIN STEAK

BONE IN LB. **\$1.47**

BONUS BUY! T-Bone Steak lb. **\$1.57**

U.S. CHOICE BEEF **WHOLE** 9-12 Lbs. Average

RIB EYE

Lb. **\$2.48**

BONUS BUY! Cut into Steaks At No Extra Charge!

U.S. GRADE 'A'

TURKEYS

"BUY & SAVE MORE"

*ARMOUR'S GOLDEN STAR
*ARMOUR'S SELF-BASTING
*SWIFT'S BUTTERBALL

10-12 Lb. Lb. **67¢**

BONUS BUY!

GWALTNEY'S TOP QUALITY **SLICED BACON**

Reg. Or Thick 1-Lb. Pkg. **\$1.28**

VANITY FAIR **BATH TISSUE**

4 Roll Pak **69¢**

SWEET & JUICY

Florida Oranges

5-LB. BAG **69¢**

BONUS BUY!

U.S. No. 1 WHITE POTATOES

10-Lb. POLY BAG **69¢**

BONUS BUY!

"COKE ADDS LIFE..."

32-Oz. Returnable Bottle

Coca-Cola 6-BOTTLE CARTON

\$1.49 Plus Deposit

BONUS BUY!

PLUS . . . 3 MORE PAGES of VALUES!

Funk & Wagnalls Wildlife Encyclopedia

It's here! A world of facts on the world of living creatures. 22 volumes. More than 2,500 color illustrations.

49¢ For Vol. 1
\$1.99 each for Vols. 2-22

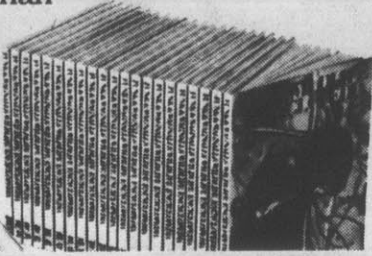

OVER \$1,000 IN CASH PRIZES

IT'S EASY AS 1, 2, 3! **63**

1. Get a Free Million Dollar Match Collector Card at your checkout counter or store office. No purchase necessary. Each card contains 5 Big Games worth \$2, \$5, \$100, \$1,000 and \$5,000.

2. Each time you visit our store, pickup a Free Million Dollar Match Game Ticket and play two big games. Scratch and save and you could win up to \$5,000. Scratch and score a Bingo and you could win \$1,000 instantly.

PRICES GOOD THROUGH SAT., FEB. 4, 1978—QUANTITY RIGHTS RESERVED—NONE SOLD TO OTHER DEALERS OR RESTAURANTS



FARM CHARM ICE MILK



1/2 Gal.
BONUS BUY!

68¢

FARM CHARM HOMOGENIZED

MILK

BONUS BUY!

Gal.

\$1.19

Shop Big Star for Beer

12-OZ. CANS *SCHMIDTS	CARTON OF 6	\$1.58
12-OZ. CANS *CARLINGS BLACK LABEL	CARTON OF 6	\$1.45
12-OZ. CANS *SCHAEFER BEER	CARTON OF 6	\$1.58
12-OZ. CANS *BUDWEISER BEER	CARTON OF 6	\$1.87

OUR PRIDE BAKERY PRODUCTS

CRACKED *WHEAT BREAD	16-OZ. LOAF	39¢
OUR PRIDE *RAISIN BREAD	16-OZ. LOAF	59¢

IMPROVED FORMULA!

TREND DETERGENT



42-oz. PKG.

EVERY DAY LOW PRICE!

78¢

VANITY FAIR

BATH TISSUE



4-ROLL PAK.

EVERY DAY LOW PRICE!

69¢



MAXWELL HOUSE

COFFEE 1 Lb. BAG **\$3.19**



OUR PRIDE — 24 oz. LOAF

SANDWICH BREAD

29¢

GOLD LABEL — 10 oz. JAR

INSTANT COFFEE

\$4.39

VANITY FAIR

PAPER TOWELS

JUMBO ROLL

49¢

VANITY FAIR

FACIAL TISSUE

134-CT. PKG.

44¢

SHOP BIG STAR & SAVE MORE!

TENDERLEAF TEA BAGS

48-CT. PKG.

89¢

"STOCK YOUR FREEZER and SAVE!"

FROZEN FOODS

GORTON'S BREADED •FANTAIL SHRIMP	1-LB. PKG.	\$2.99
SINGLETON'S — 4 OZ. JAR •SHRIMP COCKTAIL	CTN. OF 3	\$1.79
MRS. PAUL'S •FISH STICKS LIGHT BATTER	8 1/4 OZ. PKG.	\$1.09
CAPT. JOE'S •DEVILED CRABS	3-OZ. EACH	33¢
FREEZER QUEEN •LASAGNA WITH MEAT SAUCE	2-LB. PKG.	\$1.59
FREEZER QUEEN •MEAT LOAF BUY & SAVE	2-LB. PKG.	\$1.59

"KITCHEN FRESH" FIESTA BRAND SALADS

YOUR CHOICE

- POTATO SALAD 15-oz. cup
- MACARONI SALAD 14-oz. cup
- COLE SLAW 14-oz. cup

BONUS BUY! EA.

49¢

*RED GATE SYRUP 24-OZ. BOTTLE **69¢**

*HUNT'S PRIMA SALSA 15-OZ. **49¢**

*SPAGHETTI OUR PRIDE THIN 16-OZ. **29¢**

*HUNT'S PEACHES SLICED & HALVES 29-OZ. **48¢**

*LYSOL SPRAY DISINFECTANT 6-OZ. **79¢**

*PUREX BLEACH GALLON **59¢**

*CINNAMON ROLLS FLOWER'S 4's **33¢**

SAVE 25¢
ON MAXWELL HOUSE
COFFEE 1-LB. CAN ONLY
WITH THIS COUPON — DEAL NO. 5085-B
ONE COUPON PER PURCHASE • OFFER EXPIRES 3-4-78

SAVE 20¢
ON MELLOW ROAST
COFFEE — 1-LB. CAN ONLY
WITH THIS COUPON — DEAL NO. 4978-B
ONE COUPON PER PURCHASE • OFFER EXPIRES 3-4-78

100,000 AVAILABLE!

WAYS TO WIN!

3. It's Fun, Free and Easy. Just follow the simple rules on the back of your Collector Card.

WIN UP TO \$5,000

ODDS CHART

Odds vary depending on number of game tickets you obtain. The more tickets you obtain, the better your chances of winning.

ODDS CHART EFFECTIVE JANUARY 3, 1978.

PRIZE VALUE	NUMBER OF PRIZES	ODDS FOR ONE GAME TICKET	ODDS FOR 13 GAME TICKETS	ODDS FOR 26 GAME TICKETS PLUS 10 BONUS MARKERS
\$5,000.00	15	1 in 3,400,000	1 in 261,538	1 in 94,444
1,000.00	325	1 in 156,923	1 in 12,071	1 in 4,359
100.00	3,000	1 in 17,000	1 in 1,308	1 in 472
5.00	12,000	1 in 4,250	1 in 327	1 in 118
2.00	35,000	1 in 1,457	1 in 112	1 in 40
1.00	248,304	1 in 205	1 in 16	1 in 5.7
TOTAL NO. PRIZES	298,644	1 in 171	1 in 13.1	1 in 4.8

This Game is being played in 359 Big Star and Colonial Stores in Virginia, North Carolina, South Carolina, Georgia, Alabama and Florida; K-Mart Foods in Rocky Mount, North Carolina; Cook's in Greensboro, North Carolina; and Richway Foods in Atlanta, Georgia. Scheduled termination date of this promotion is April 3, 1978, however, Million Dollar Match officially ends when all game tickets are distributed.



SWEET & JUICY
FLORIDA ORANGES
5-LB. BAG **69¢**
BONUS BUY!

NEW CROP FLORIDA
TEMPLE ORANGES
5-LB. BAG **69¢**
BONUS BUY!



WE WELCOME USDA FOOD STAMPS



"GARDEN FRESH"
CRISP CRUNCHY
CARROTS
2 LB. BAG **39¢**
BONUS BUY!



U.S. NO. 1
WHITE POTATOES
10 LB. POLY BAG **69¢**
BONUS BUY!

OVEN KRISP COOKIES
• CHOC. CHIP TWIRLS — 10 OZ. BOX
• OATMEAL COOKIES — 12½ OZ. PKG.
• COCONUT MACAROONS — 10 OZ. PKG.
• FUDGE COOKIES — 10 OZ. PKG.
YOUR CHOICE! Ea. 38¢



GOLDEN RIPE
BANANAS LB **19¢**
RED GATE — 2 LB. BAG
POPCORN 49¢



MAXWELL HOUSE
INSTANT COFFEE
10-oz. Jar **\$4.99**

BONUS BUY! COTTAGE CHEESE FARM CHARM 12 OZ. CUP **48¢**
BONUS BUY! ICE CREAM FARM BEST SANDWICHES 12 PAK **99¢**
BONUS BUY! SOUR CREAM FARM CHARM 8 OZ. CUP **39¢**

HEALTH and BEAUTY AIDS!





* BABY POWDER FAMILY CARE 14 Oz. **79¢**
* FLEX SHAMPOO 16-OZ. BOTTLE **\$1.48**
* COSMETIC PUFFS 260'S **58¢**
* BC POWDERS 24'S **78¢**
* TOOTHBRUSHES COLGATE 3 FOR **\$1.00**
* DENTAL CREAM COLGATE 7 oz tube **99¢**
* POWDER SHOWER TO SHOWER 8 oz. **\$1.28**
* PLAYTEX TAMPONS 30'S **\$1.88**
* BUFFERIN ANALGESIC TABLETS 100'S **\$1.58**
* BAN ROLL-ON DEODORANT 1½ oz. **98¢**

HR PORTABLE 'STEAM' CARPET CLEANING SYSTEM



NOW HERE!

MIX 'EM & MATCH 'EM

- DOUBLE LUCK CUT GREEN BEANS 16 Oz.
- RED GATE GOLD CORN WHOLE KERNEL & CREAM STYLE 16 Oz.
- RED GATE SWEET PEAS 17 Oz.
- RED GATE PORK & BEANS 16 Oz.

YOUR CHOICE! EA. 19¢



BIG STAR

**your kind of food store with
your kind of BEEF**

WE WELCOME
USDA FOOD
STAMPS

**BIG
STAR
FOODS**

**USDA
CHOICE**

CIRCLE A
BRAND
**CANNED
PICNICS**
\$ **3⁸⁹**
3 Lb.
Can

U.S. CHOICE BEEF
**SIRLOIN
STEAK**
•T-BONE STEAK lb. \$1⁵⁷
BONE IN LB. \$ **1⁴⁷**

U.S. CHOICE BEEF
**WHOLE
RIB EYE**
9-12 LB. AVERAGE \$ **2⁴⁸**
LB.
CUT INTO STEAKS AT
NO EXTRA CHARGE

U.S. CHOICE BEEF
**CHUCK POT
ROAST**
BONELESS BOSTON ROLL \$ **1³⁸**
LB.

NORTH CAROLINA
HICKORY MOUNTAIN
OR STADLER'S
**COUNTRY
HAMS**
(SLICED FREE)

WHOLE \$ **1³⁷**
LB.
•1/5 SLICED lb. \$1.99

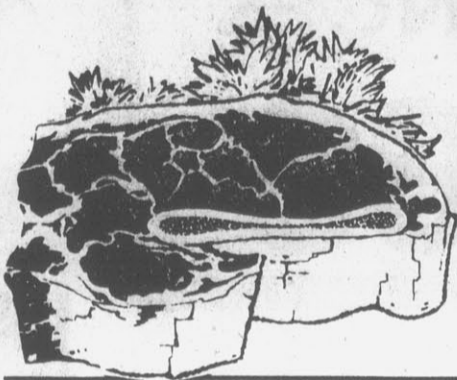

**SIRLOIN TIP ROAST
SIRLOIN TIP STEAKS
RIB EYE STEAKS
TOP SIRLOIN STEAKS**

LEAN BONE-LESS Lb. \$ **1.58**
Lb. \$ **1.68**
Lb. \$ **2.98**
LEAN BONE-LESS Lb. \$ **1.88**

SHOP BIG STAR FOR
U.S. GRADE 'A'

TURKEYS

- ARMOUR'S GOLDEN STAR
- ARMOUR'S SELF BASTING
- SWIFT'S BUTTERBALL

10-12 Lb.

LB. \$ **67[¢]**

ROUNDS OR BRISKETS — BONELESS
*CORNEED \$ **1³⁹**
LB.
CELEBRITY BRAND SLICED
*COOKED \$ **2²⁹**
HAM 12 Oz.
CELEBRITY BRAND SLICED
*COOKED \$ **2¹⁹**
PICNIC 12 Oz.

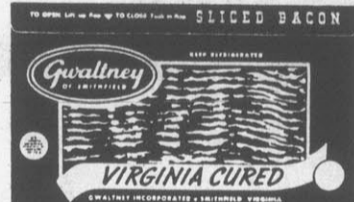

**GWALTNEY'S PURE
PORK
SAUSAGE**
HOT OR MILD \$ **88[¢]**
1 LB. PKG.

- REGULAR OR BEEF — SLICED
BOLOGNA 1 LB. PKG. \$ **98[¢]**
- WILLIAMSBURG PORK SAUSAGE Mild 1 Lb. Pkg. \$1.09
 - WILLIAMSBURG SMOKED SAUSAGE 1 Lb. Pkg. \$1.39
 - GREAT DOG FRANKS Juicy & Delicious 1 Lb. Pkg. 79[¢]
 - GWALTNEY'S REGULAR FRANKS 12 Oz. Pkg. 79[¢]
 - SLICED BOLOGNA Regular Or Beef 8 Oz. Pkg. 63[¢]
 - GWALTNEY'S PEPPER HAM 6 Oz. Pkg. \$1.29
 - GWALTNEY'S PRESSED HAM 8 Oz. Pkg. \$1.39
 - GWALTNEY'S HAMWICHES 10 Oz. Pkg. 99[¢]
 - PICKLE-PIMENTO LOAF 8 Oz. Pkg. 69[¢]
 - GWALTNEY'S LIVER LOAF 8 Oz. Pkg. 69[¢]
 - GWALTNEY'S SOUSE LOAF 8 Oz. Pkg. 69[¢]
 - SPICED LUNCHEON MEAT 8 Oz. Pkg. 79[¢]
 - GWALTNEY'S PIK NIK ROLL 8 Oz. Pkg. 99[¢]
 - COOKED SALAMI 8 Oz. Pkg. 79[¢]

**GWALTNEY'S
SLICED
BACON**
THICK OR REGULAR \$ **1²⁸**
1-LB. PKG.

**GWALTNEY'S
BUFFET
HAMS**
LEAN & BONELESS \$ **1⁹⁸**
LB.

GWALTNEY SLICED — 6 OZ. PKG.
COOKED HAM \$ **1.29**



**GWALTNEY'S
"BIG 8"
FRANKS**
REGULAR OR BEEF \$ **98[¢]**
1 LB. PKG.

Great savings to get you set for spring



390
100% polyester short sleeve smock top. Features 2 pockets, full placket front and collar. In solid pastel colors. Sizes 34, 36, 38. Plus-size smock tops, 40-46 . 4.90

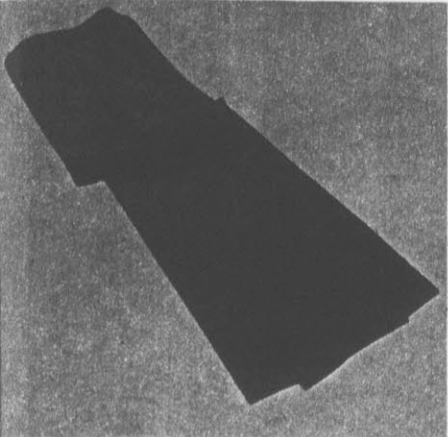

300
100% polyester pull-on pant. In basic and spring colors. Sizes 8-18. Plus-size polyester pull-ons, 32-38. 4.50



500
100% polyester fashion knit pant. With cinch waist. In basic colors and spring shades. Sizes 8-18.

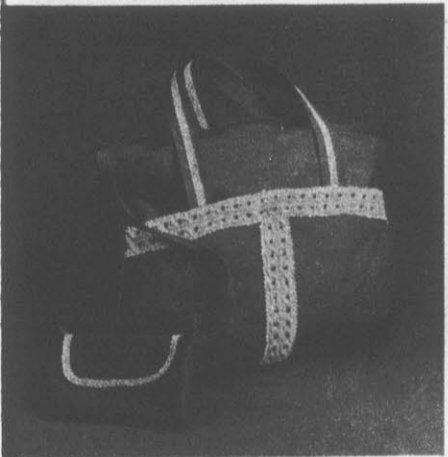

450
Ladies' canvas handbags. Various styles and colors featuring outside pockets, zippers and attached kangaroo purses.



550
Ladies' vinyl handbags. Short shoulder and body style bags in assorted colors with outside and inside pockets and zippers.



250 your choice
100% nylon short sleeve print shirts. With pointed collar, placket front and false duff sleeve. In assorted prints. Sizes 32-38.



300
Easy care polyester T-shirt. Features contrast trim on neckline and sleeves. Many color combinations to choose from. S,M,L.

325
Peasant top with raglan sleeves. 100% spun polyester with tie on neckline and sleeves. An assortment of solid colors to choose from. S,M,L. Plus-size peasant tops, 38-44 4.25



990
100% cotton khaki jeans. Step into spring in styles that include self-belts, stitch creases, fashion buckles and fatigue pockets. 5/6-15/16.

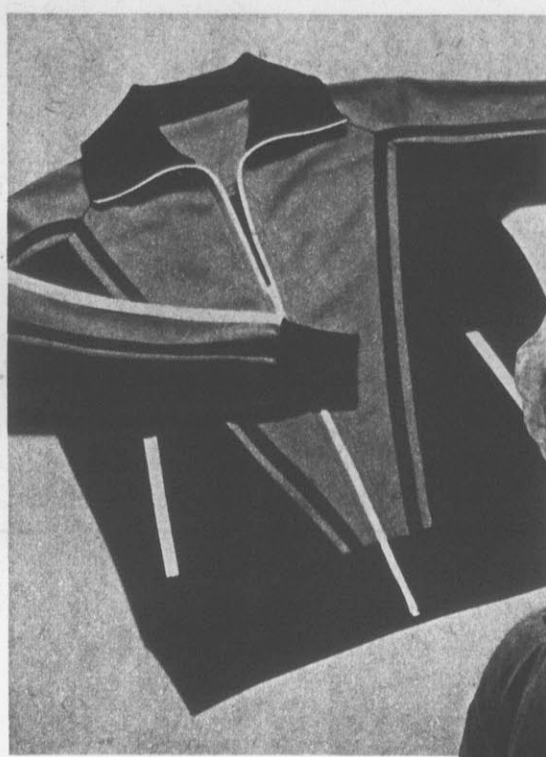

995
Men's athletic warm-up jacket. Easy care triple knit polyester with zip front in ass't. color combinations and styles. Sizes S-XL.

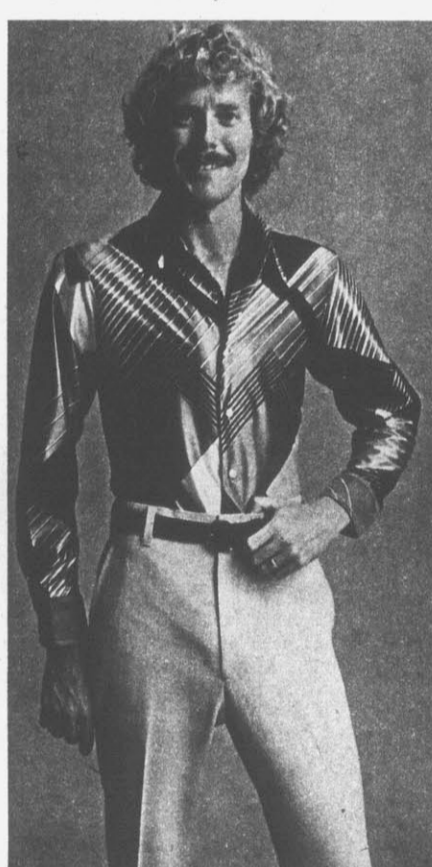

750
Men's easy care print sport shirt. Machine washable 65/35 acetate/nylon in assorted prints. S-XL.

895
Men's dress slacks. 100% texturized polyester dress slacks and double knits in colors. Sizes 30-42.

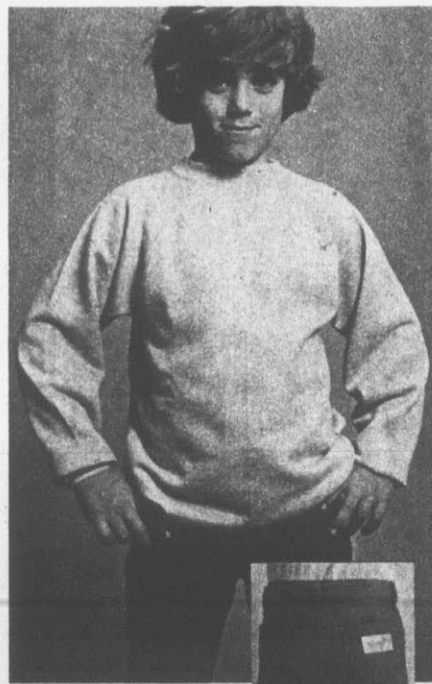

350
Boys' Monsanto Wear Dated sweatshirts. With crew necks. In assorted colors. Sizes 10-16. Not available at the Snow Road Store.

595
Boys' Wrangler Jeans. Navy jeans or twill jeans in khaki, navy or light blue. 50/50 poly/cotton. Sizes 8-18 reg. 8-16 slims. Not available at the Snow Road Store.



695
Men's creslan warm-up jacket. Features zip closing and double racing stripe. In assorted colors. S-XL.

595
Men's creslan warm-up pants. In assorted colors with double racing stripe. Sizes S-XL.



700
Men's vinyl work shoes. Triple stitched with 7 eyelet cord lacing and Goodyear welt and ridged soles. Men's 6 1/2-12.



775
Men's and boys' suede 'n nylon joggers. Lightweight with padded insoles and collars and sure-grip soles. Men's 6 1/2-12, Boys' 2 1/2-6.



1095
Young men's Wrangler Jeans sale! Save on prewashed denims, basic no fault 5-pocket jeans and fashion jeans with embroidered back pockets.

CLARKS

WOW What'd Sale



100
1/2"x10' Thinwall conduit
Electric metallic tubing.
Sold in 10' lengths only.



80¢
2'x4'x1/8" pegboard. Handy
in the kitchen or tool
room.

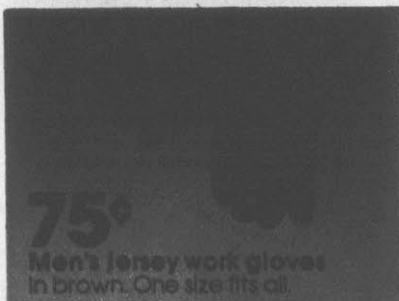

75¢
Men's jersey work gloves
in brown. One size fits all.

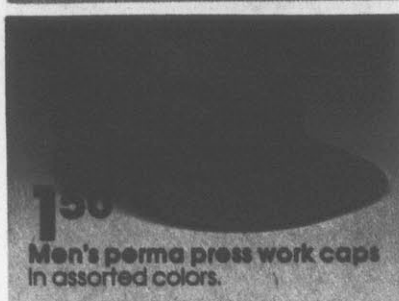

150
Men's perma press work caps
in assorted colors.

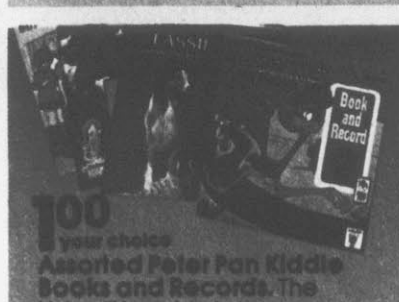

100
your choice
Assorted Peter Pan Kiddie
Books and Records. The
kids will love 'em!



125
20 lb. bag
All purpose potting soil. Ideal
for new planting or repotting.

Save on Tame Creme Rinse

120

For tangle-free hair after shampooing.
16 oz.

Special savings on Dove Soap

3 for 100

Bath size bars.

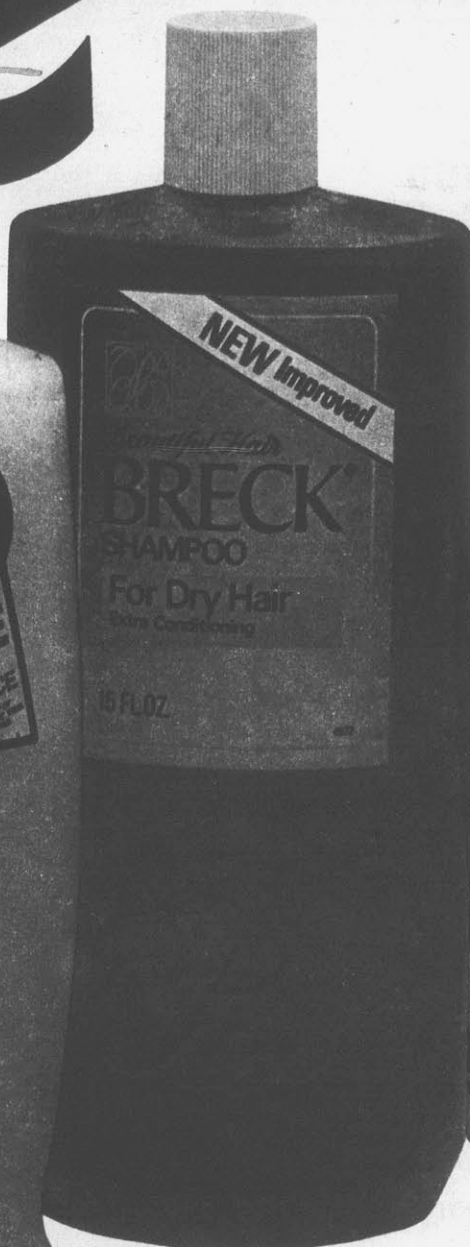
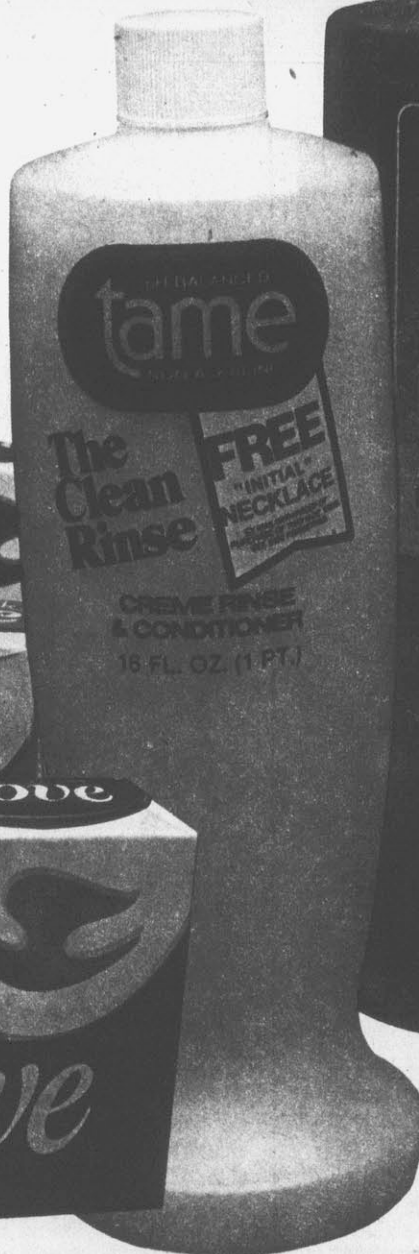

Breck Shampoo

115

Reg., dry or oily formula.
15 oz.



Listerine Mouthwash

100

Fresh, minty taste. 24 oz.

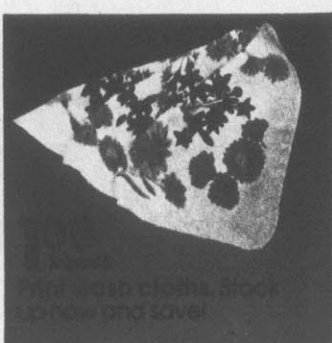

50¢
Wash cloths. 200%
cotton and sovel.

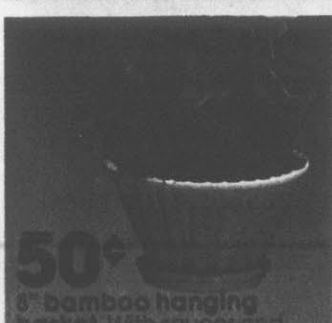

50¢
8" bamboo hanging
basket. With saucer and
hanging wire. Plant not incl.



Libby's soups with
heavy cream
15 1/2 oz. soups \$1 for 1.00
9 oz. beverage \$1 for 1.00



500
Ladies' nylon tri-label
lounge. In bright pastels.
One size.

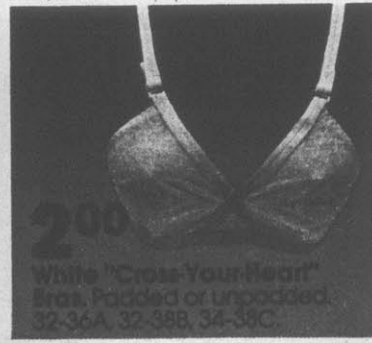

200
White "Cross-Your-Mind"
bras. Padded or unpadded.
32-36A, 32-38B, 34-38C.



Ladies' nylon panties. Silk
or nylon in solids and prints.
Sizes 5-7.



White socks
and ladies' socks
Striped nylon and nylon
cuff opaque knee hi's.
Ass. 1" stripes and solids. 9-11.



Party hose
in solid colors
or nylon spandex in fashion colors.
Sm., avg., med. tall or tall.

CLARKS

RAINCHECK
If we sell out of any advertised
specials, you will receive a written
order, "Raincheck" which entitles
you to buy the item at the ad-
vertised price when our stock is
replenished.
*(excluding clearance items)

New York

632 Upper Glen Street
Glen Falls

North Carolina

Memorial Drive & Farmville Hwy.
West End Shopping Center
Greenville

U.S. Highway 158 & Theatre Ave.
Roanoke Rapids

Highway 70 & 17
New Bern

Indiana

710 North Broadway
Peru

Pennsylvania

661 East Main Street
Bradford

South Carolina

Broad Street-U.S. Highway 76 & 378
Sumter

Ohio

Highway 52 & Maybert Street
Portsmouth

Georgia

207 South Dawson Street
Thomasville

Tennessee

814 Memorial Blvd.
Murfreesboro



Just say "CHARGE-IT"

PRE-VALENTINES DAY Sale

Each of these advertised items is required to be readily available for sale in each Kroger Sav-on Store, except as specifically noted in this ad. If we do run out of an advertised item, we will offer you your choice of a comparable item, when available, reflecting the same savings or a raincheck which will entitle you to purchase the advertised item at the advertised price within 30 days.



OPEN
7⁰⁰ AM
TIL
MIDNIGHT
7 DAYS
A WEEK

FRESH MIXED FRYER PARTS OR
Whole Fryers
38^c
LB.



COPYRIGHT 1978 KROGER SAV-ON
QUANTITY RIGHTS RESERVED

PRICES EFFECTIVE JAN. 30
THRU FEB. 4, 1978 AT

600 GREENVILLE BLVD.
GREENVILLE,
N.C.

BROCK
VALENTINE CANDY
IN DECORATED BOXES
FROM \$3⁹⁹
TO \$9⁹⁹

KROGER GRADE A
Large Eggs
55^c
DOZ.

SECRET
Deodorant
99^c
13 OZ

ANALGESIC
Bufferin
99^c
100 TABLETS



OLD SPICE
Musk
AFTER SHAVE
\$1⁹⁹



RETURNABLE BTLs.
Coca Cola
6 1²⁹
32 OZ.
BTLs. PLUS DEP.
WITH COUPON INSIDE
AND 7.50 PURCHASE.
LIMIT ONE 6 PACK.

Kroger
Sav-on
FOOD AND
DRUG STORE

pre Valentine

BROCK
VALENTINE CANDY
IN DECORATED BOXES
FROM \$3⁹⁹
TO \$9⁹⁹

OLD SPICE
Musk
AFTER SHAVE
\$1⁹⁹
4 OZ.

Agree
CREAM RINSE
49^c
8 OZ.

LOREAL
Frosting Kit
\$3⁹⁹

your Valentine
shopping headquarters
KROGER SAV-ON

TWIN CONDITIONING
Toni
HOME WAVE
99^c



SECRET
Deodorant
99^c
13 OZ.



BARBASOL
Shaving Cream
11 OZ. **3/99^c**



ALL SET
Extra Hair Spray
13 OZ. **49^c**

SALLY HANSEN
Hard As Nails Polish
.45 OZ. **59^c**

MICRIN PLUS
Gargle And Rinse
24 OZ. **99^c**



TUSSY
Cream Deodorant
2 OZ. **3/99^c**

Vanity Tray And Wall Mirror
\$3⁹⁹

BRITISH STERLING
After Shave or Cologne
2 OZ. **\$2⁴⁹**

CREST
Tooth Paste
7 OZ. SIZE **49^c**



ANALGESIC
Bufferin
99^c
100 TABLETS



JERGENS
Direct Aid Hand Lotion
88^c
10 OZ. SIZE



KROGER SAV-ON...WE'RE A WHOLE LOT

Specials

Kroger Sav-on . . . Your Valentine "Shopping Center" for Cosmetics, Cards and Candy.

CLAIROL
Short & Sassy Shampoo
7 OZ. **79¢**



TRIAL SIZE
Everynight Shampoo
1.5 OZ. **9/99¢**



JOHNSON'S
Baby Powder
24 OZ. **\$1.69**



CONSORT
Hair Spray For Men
18 OZ. **88¢**

JOHNSON'S
Triple Size Cosmetic Puffs
100 PUFFS **88¢**

ALKA-SELTZER PLUS
Cold Medicine
36 TABLETS **69¢**



ROSE MILK
Face Cream
2 OZ. **99¢**



SALLY HANSEN
Nail Polish Remover
4 OZ. **39¢**

MICKY MOUSE CLUB
Bubble Bath
24 OZ. **2/99¢**

RIL-SWEET
No Calorie Sweetener
4 OZ. **3/99¢**



"GEE, YOUR HAIR SMELLS TERRIFIC"
Shampoo
12 OZ. SIZE **99¢**



TRIAL SIZE
Pepsodent Tooth Paste
1.4 OZ. **9/99¢**



cosmetic DEPARTMENT

Stocked with a complete selection of national brands, and nationally advertised products to assure you, our shopper, that you are getting the best brands at lowest possible prices.

- Revlon
- Max Factor
- Dubarry
- Dana
- Tussy
- Lanvin
- Love
- Channel
- Coty
- Clairol
- Loreal
- Houbigant
- Almay
- 2nd Debut

WIND SONG
Dusting Powder
\$2.88

Lip Quencher
BY CHAPSTICK **88¢**



NOXEMA
Skin Cream
10 OZ. **99¢**



CACHET
Spray Mist
\$4.88

ARDELL
Eye Lashes **88¢**
100% HUMAN HAIR



MORE THAN JUST ONE STORE!



the Kroger Garden

Row after row of freshness at down to earth prices

VALUABLE KROGER COUPON

U.S. NO. 1

White Potatoes

20 LB. BAG 1.18

LIMIT 2 BAGS

WITH THIS COUPON AND 7.50 PURCHASE. ONE COUPON PER CUSTOMER PER STORE VISIT. COUPON GOOD THRU SAT. FEB. 4, 1978

SUBJECT TO STATE AND LOCAL TAXES

800



FRESH

Green Peppers FOR **5.10**

KROGER GRAPEFRUIT OR

Orange Juice 1/2 GAL. **1.29**

FRESH

Eggplant LB. **25c**

FRESH CRISP

Rome Apples 3 LB. BAG **79c**

U.S. NO. 1

Yellow Onions LB. **13c**

FRESH TENDER

Spinach 10 OZ. PKG. **59c**

FLORIDA TEMPLE (80 SIZE)

Oranges 12 FOR... **99c**

SLICING SIZE

Red Ripe Tomatoes

39c

LB.

USDA CHOICE BEEF

Sirloin Steak

\$1.68

LB.

Kroger

U.S.D.A. CHOICE



USDA CHOICE BONELESS

Sirloin Tip Steaks

PER LB. 2.18

10.88

USDA CHOICE BONELESS ROLLED OR FLAT

Briskets

LB.

1.48

USDA CHOICE BONELESS BEEF CUBED

Steaks

LB.

1.98

PLATE BOILING

Beef

LB.

48c

GROUND FRESH DAILY

Ground Chuck

LB.

1.08

BREAKFAST BEEF

Sausage

2 LB. PKG.

1.28

FRESH MIXED FRYER PARTS OR

Whole Fryers

38c

LB.

USDA CHOICE TAIL-LE

T-Bone Steaks

USDA CHOICE BOM

Boston Roasts

USDA GOVERNMENT

Tom Turkey 16 LBS

DAILY DELITE

Sliced Bacon

SERVE 'N SAVE

Hot Dog Weiners

Sav-on
Your
Meat
Store

LESS
 LB. **1.98**

BONELESS
 Roll **1.28**
 LB.

ENT INSPECTED
 BS. & UP
 LB. **49c**

LB. **59c**

12 OZ. **59c**

VALUABLE KROGER COUPON

KROGER

Sliced Bologna
 LB. PKG. **49c**

WITH THIS COUPON AND 7.50 PURCHASE. ONE COUPON PER CUSTOMER PER STORE VISIT.
 COUPON GOOD THRU SAT. FEB. 4, 1978

801 SUBJECT TO STATE & LOCAL TAXES 

BONELESS BOTTOM ROUND ROAST OR BONELESS

Rump Roasts USDA CHOICE LB. **1.78**

FRYING CHICKEN **Livers** LB. **79c**

COUNTRY STYLE SLICED **Bacon** LB. **1.19**

FULL 1/4 PORK LOIN CUT INTO **Pork Chops** LB. **1.18**

KROGER REG. OR DELUXE **Variety Pak** 12 OZ. **1.29**

COUNTRY CLUB **Sauerkraut** LB. PKG. **29c**

PORK SHOULDER
Smoked Picnics
 LB. **68c**

in-store bakery

VALUABLE KROGER SUPER COUPON

FREE
 1/2 GAL. KROGER NATURAL FLAVORS

Ice Cream



WITH THIS COUPON AND THE PURCHASE OF A 9 IN. X 13 IN. DECORATED

Birthday Cake

("QUARTER SHEET" WHITE OR CHOCOLATE — BAKED FRESH RIGHT IN OUR STORE)

Order Early
Ph. 756-7031

COUPON GOOD THRU FEB. 5, 1978
 LIMIT ONE COUPON PER CUSTOMER PER STORE VISIT. SUBJECT TO STATE AND LOCAL TAXES.

802 

ICED WITH MAPLE ICING
Maple Bars EA. **10c**

MADE & BAKED IN OUR STORE — SUGAR
Cookies FOR **30.00**

WHITE MOUNTAIN 2 DOZ **Dinner Rolls** **69c**

WE SPECIALIZE IN
Decorated Cakes

FOR ALL OCCASIONS
 COME IN AND TALK WITH OUR PROFESSIONAL DECORATOR ABOUT THE DETAILS

frozen favorites

KROGER
Orange Juice

3 PAK
(12 OZ.)
SWEETENED &
UNSWEETENED
1 99

KROGER
Fried Chicken 2 LB. BOX **1 99**

SARA LEE
Pound Cake ... 10 OZ. PKG. **1 09**

BANQUET (EXCL. LASAGNA & MONICOTTI)
Buffet Supper ... 2 LB. PKG. **1 19**

dairy delights

EATMORE
Margarine

1 LB. QTRS. FOR
3 1 00

KROGER SOUR CREAM
Dips 2 8 OZ. FOR **1 00**

KRAFT 1/2 MOON
Colby Cheese 10 OZ. EACH **1 09**

KROGER SINGLES
Cheese Food .. 12 OZ. EACH **99c**



KROGER GRADE A

Large Eggs

DOZ. **55c**

MARKET BASKET
AA LARGE
Eggs ... 59c

AVONDALE
French Fries

5 LB. BAG **5 99c**

GREEN GIANT
NIBLETS CORN OR
Sweet Peas
12 OZ. CANS FOR **3 89c**

STARKIST CHUNK LIGHT
Tuna
6 1/2 OZ. CAN **58c**

KROGER SANDWICH
Bread 3 24 OZ. LOAVES **1 00**

COUNTRY STYLE
Rolls 2 13 OZ. BAGS **1 00**

MAXWELL HOUSE (ALL FLAVORS)
Coffee 1 LB. BAG **2 99**

MUELLER'S
Spaghetti 2 16 OZ. PKGS. **79c**

KLEENEX FACIAL
Tissue 200 CT. BOX **55c**

KROGER
Apple Sauce ... 3 16 OZ. CANS **89c**

KROGER HOMOGENIZED
Milk
GAL. **1 49**

VALUABLE COUPON

FAB LAUNDRY

Detergent

49 OZ. BOX **78c**

LIMIT 1 PER COUPON
WITH 7.50 PURCHASE.
COUPON GOOD THRU FEB. 4, 1978
LIMIT 1 COUPON PER CUSTOMER



VALUABLE COUPON

32 OZ. RETURNABLE
Coca-Cola

6 FOR **1 29**
PLUS DEP.

LIMIT 1-6 PACK
WITH COUPON
COUPON GOOD
THRU FEB. 4, 1978



delicatessen

KAHN'S ALL BEEF
Bologna

SCHOOL
BAG
LUNCH VALUE
IN OUR MEAT
& CHEESE
COUNTER

1 29

YELLOW "SLICED TO ORDER"

American Cheese..... LB. **1 99**

9 PIECE "ADMIRAL'S CHOICE"

Fried Fish..... **4 49**
WITH 1-LB. COLE SLAW & FRENCH FRIES

restaurant

QUARTER

B.B.Q. Chicken

WITH 2 VEG. ROLL & BUTTER

OUR
WEEKLY
LUNCH
SPECIAL

1 49

LUNCH SPECIAL

Vegetable Plate..... **1 19**
4 VEG. ROLL & BUTTER

GOURMET

Turkey Breast Sandwich..... **1 29**
WITH POT. SALAD AND PICKLE SPEAR

KROGER
PLAIN OR SELF-RISING
Flour

LB. BAG
5 49c

LUCK'S
PINTO OR GREAT NORTHERN
Beans

3 FOR **1 00**
17 OZ. CAN

PETER PAN REG. OR CRUNCHY (18 OZ.)
P-nut Butter .. **89c**

SWIFT'NING (42 OZ. CAN)
Shortening **1 19**

BRAWNY JUMBO ROLL
Towels..... **2** FOR **1 00**

PALMOLIVE LIQ. 22 OZ. BTL.
Detergent.. **69c**

WAGNERS ASSORTED 32 OZ. BTL.
Fruit Drinks **38c**

KRAFT 2 LB. JAR
Grape Jelly **99c**

KROGER SALTINE
Crackers

1 LB. BOX
49c

KROGER
Fruit Cocktail

16 OZ. CANS FOR
2 88c

VALUABLE COUPON

NORTHERN BATHROOM

Tissue

4-ROLL PACK
49c

LIMIT 1 PER COUPON
WITH 7.50 PURCHASE.
COUPON GOOD THRU FEB. 4, 1978
LIMIT 1 COUPON PER CUSTOMER



We Gladly
Redeem
USDA
FOOD STAMPS

ENTRY BLANK

FREE DRAWING
INFANTS PLAYPEN
*30⁰⁰ RETAIL VALUE

NAME _____
ADDRESS _____
PHONE _____

FILL IN, CUT OUT AND DEPOSIT
AT OUR PHARMACY
DEADLINE — FEB. 14, 1978



HIGH POWER
FLASH CUBES

Sylvania
Blue Dot

99^c

60 MINUTE
CASSETTE TAPES

BASF

2/\$1⁹⁹



DISPOSABLE

Butane
Lighters

3/99^c

ALADDIN

Pump A Drink

1 QUART SIZE

\$5⁹⁹



Electric
Curl

4 IN 1
HAIR CURLER

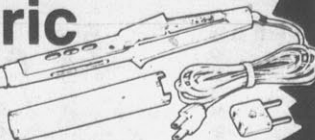

\$2⁴⁹

FAMILY PRIDE

Vitamin C

100 TABLETS

2/99^c

Indoor-Outdoor
Mats

\$2⁹⁹

YOUR CHOICE

BRUSHED ORLON

Lounging
Socks

2/99^c

CARLAN

Shelf Paper

88^c

PER ROLL

Potting Soil

\$1²⁹

20 LB. BAG

Azalea Pots

6 INCH.

5/99^c

HIGH POTENCY
VITAMINS

Theragran

130 TABLETS

\$2⁹⁹



Kroger Sav-on

YOUR

drug store

Take A Good Look
At Kroger Sav-on's

LOW

prescription
prices . . .

You'll See—You'll Save!

WHY NOT LET US

Transfer Your
Prescriptions

Kroger Sav-On features a transfer service.
Let us transfer your prescriptions.
Your doctor's prescription belongs to you!
You alone have the right to determine which pharmacy shall fill
or refill it.
If you've had a prescription filled at any other store and would
like for us to refill it — simply notify our pharmacist — we do the
rest — compare the savings!

OUR PRESCRIPTIONS ARE
FILLED PROMPTLY BY REGISTERED
PHARMACISTS — PHONE

756-7031



Kroger
Sav-on
FOOD AND
DRUG STORE

OPEN DAILY 9:30-9; CLOSED SUNDAY

WED., THURS., FRI., SAT.

K mart® ADVERTISED MERCHANDISE POLICY

Our firm intention is to have every advertised item in stock on our shelves. If an advertised item is not available for purchase due to any unforeseen reason, K mart will issue a Rain Check on request for the merchandise to be purchased at the sale price whenever available or will sell you a comparable quality item at a comparable reduction in price. Our policy is to give our customers "satisfaction always."

GIGANTIC 88¢ SALE



2 prs.
88¢

ORLON® BOOTIES

Our Reg. 58¢. Fluffy, warm Orlon® acrylic/stretch nylon in choice of colors. Fit 9-11.
*DuPont Reg.™

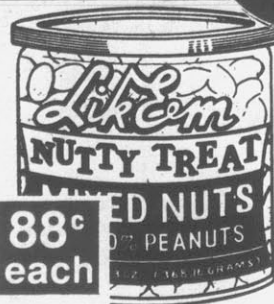

88¢
each

MIXED NUTS

Our Reg. 1.17 Save on 12-oz.* tin of flavorful 'Lik-Em' mix with peanuts.
*Net wt.



2 for
88¢

7½ ozs.*

BOWL CLEANER

Our Reg. 88¢. In-tank cleaner deodorizes, cleans and tints water.
*Net Wt.



2 for
88¢

160-CT. NAPKINS

Our Reg. 68¢ Each Decorated or white napkins. 1-ply. 13½"x11½"/16". Save at Kmart.



2 for
88¢

12"x25' FOIL

Our Reg. 41¢. Save on all-purpose foil, diamond design. 25 sq. ft. each roll.



88¢
each

HANDI-WRAP®

Our Reg. 1.38 Handy 12"x400' clear plastic wrap keeps food fresh. Save now.



2 for
88¢

PLASTIC FOAM

Our 58¢-68¢. 10 ea: 9¾" 3-section; 9" round; 9" divided; 10¾" oblong; or 12, 12-oz. bowls. Shop now.



2 for
88¢

FACIAL TISSUES

Our Reg. 58¢ 280, 2-ply tissues. 8.25x9.71" in white and colors.



88¢
each

CLEANING ITEMS

Our Reg. 1.12-1.68 28-oz.* Lysol® Deodorizing Cleaner II, 32-Oz.* Fantastik®, 48-oz.* Sani-Flush®. Shop and Save At Kmart.
*Net wt. **Fl. oz.



4 for
88¢

JERGENS® SOAP

4 Days Only. 7-oz.* lotion-mild Jergens® soap. Save when you buy 4 bars.
*Net wt.



2 for
88¢

MIGHTY MATCH™

Our Reg. 78¢. Disposable, butane lighter has adjustable flame. Long-lasting.



2 for
88¢

MASKING TAPE

Our Reg. 81¢ For painting, wrapping and all-purpose use. 1"x60 yds.

OPEN DAILY 9:30-9; CLOSED SUNDAY
WED., THURS., FRI., SAT. SALE

Misses' Versatile Fashions At Savings!

TOPS OR PANTS

Your Choice **2.88**
Our Reg. 3.96-4.57

Match up polyester or nylon slip-on tops in many appealing styles 'n colors with solid color polyester pants. Save now. Our 4.96 Extra-Size Pants3.88



Misses' Size Tops or Pants

Misses' and Extra Sizes

WALTZ-LENGTH OR LONG NIGHTGOWNS

Our Reg. 2.96
4 Days **1.88** Save

Delicate lace or embroidery trim on soft, nylon gowns. Many styles, and colors in waltz and long lengths.

Junior, Misses', Half Sizes DRESS SALE

Your Choice **7.88**
Our Reg. 9.96-10.96
4 Days Only

Here's a collection of 'just perfect' dresses. From trim, detailed cuts for casual wear, to soft, flowing styles for dress-up. All made of polyester. Shop at Kmart.

88 SALE



Trax

MEN'S AND BOYS' TRAX™ SHOES

Our Reg. 8.80. The look of action designed for durability. Nylon sport shoes striped and trimmed in suede leather. Padded collar, full-cushion insole and arch support, padded tongue for comfort. Rubber traction sole. Boys' 3-6, men's sizes.

688
Pair



1.88

BOYS' CREW NECKS

Our Reg. 2.22 **188**

Boys' short-sleeved sport shirts in striped polyester/cotton. Save

JEANS FOR BOYS

Our Reg. 6.97 **488**

Boys' western-style dress jeans of Dacron® polyester/cotton twill. ® Du Pont Reg. TM

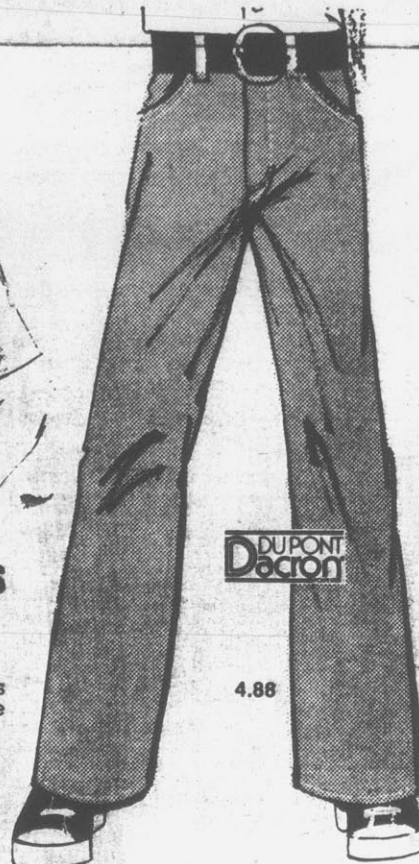

DUPONT Dacron

4.88

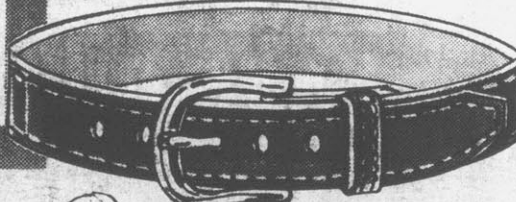

BELTS FOR MEN

Our Reg. 2.58 **188**

Antique-look, vinyl-on-bond-leather belts. 1½" width. Latest styles. Save.



3.88

NO-IRON FABRIC

MEN'S KNIT SHIRTS

Our Reg. 4.96 **388**

Polyester/cotton knit shirts with scoop-neck button placket or 'Wallace Berry' collar. Save.

JEANS FOR MEN

Our Reg. 7.97 **488**

Flares with a flair for fashion in casual wear. No-iron polyester/cotton twill. Men's sizes.



Jr. Boys 1.88

Boys 2.88

1.38

Men's Sizes

SWEAT SHIRTS

Our Reg. 3.47 **288** Boys' Our Reg. 2.68 **188** Jr. Boy's

Crew-neck, polyester/cotton sweat shirts in men's, boys' sizes.

WORK GLOVES

Our Reg. 1.78 **138**

Cotton jersey work gloves lined with Vellux® polyurethane foam for warmth and durability. In a variety of colors. Men's L size.

OPEN DAILY 9:30-9; CLOSED SUNDAY

WED. THRU SAT. ONLY



WOODWORKING MATERIALS

DISCOUNTS

K mart® ADVERTISED MERCHANDISE POLICY
 Our first intention is to have every advertised item in stock on our shelves. If an advertised item is not available for purchase due to any unforeseen reason, K mart® will issue a Price Check on request for the merchandise to be purchased at the sale price whenever available or will sell you a comparable quality item at a comparable reduction in price. Our policy is to give our customers' satisfaction always.

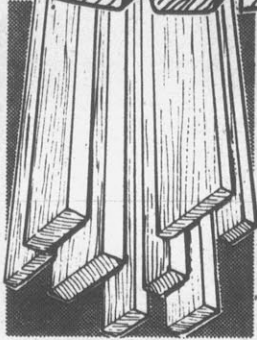

PINE BOARD SHELVING

Our Reg. 2.44 **1.68**

1x6x8' unfinished board
 Our 2.97 1x8x8' Board, 1.98

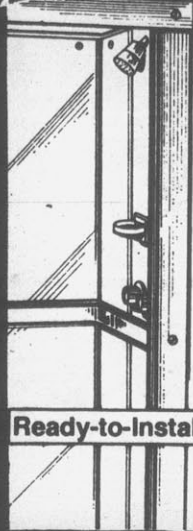

RUST-PROOF ABS® PLASTIC SHOWER STALL

With Fiberglass Base

78⁸⁸

Our Reg. 129.88

Interlocking plastic sections are shatter - corrosion - and chemical - resistant. With shower head, soap dish, shower curtain, faucets and drain. Instructions included.

Ready-to-Install



SPECIAL! BOXES OF NAILS

Our Reg. 67-94' **57¢** 1 Lb.
 Choice of common, cement, finish or roofing nails. Save at K-Mart! Our Reg. 3.77-4.88. 5 Lb. Nails **3.22**

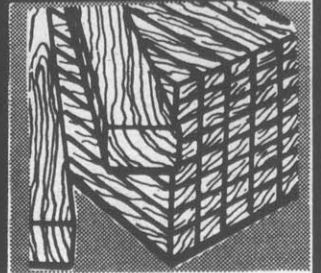

PINE PRE-CUTS

1.11 Each

Sturdy wooden 2 x 4's can be used for many building needs.

SAVE ON PANELING

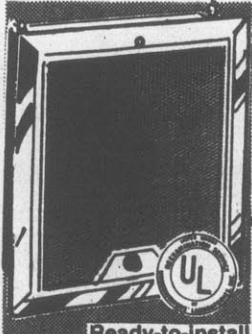

Ready-to-Install

FAN-FORGED BATH HEATER

Our Reg. 23.88 **19⁸⁸**

Ceiling heater-fan directs heat through bathroom fast.



4x8' WOOD GRAIN PRINT ON WOOD FIBER SUBSTRATE

Our Reg. 4.27-4.97 **3.97**

Warm, glowing wood grain print panels enhance any room with maintenance-free beauty. It's the perfect way to finish or redecorate a room economically. Charming Bungalow or Monitor prints on 5/32" wood fiber substrate.



SAFETY GLASS

SELF-STORING STORM/SCREEN

39⁸⁸

Pre-hung aluminum door in 32x80", 36x80" stock sizes.



SIMULATED WOOD BEAMS

Our Reg. 8.43 **5.97** 3x5"-8'

Foam, aged - wood - look. Our 12.63. 3x5"-12' .8.99

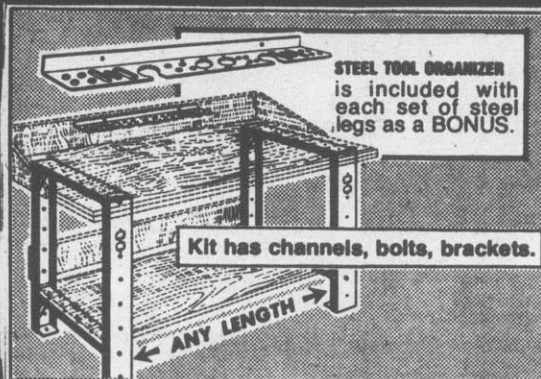

STEEL TOOL ORGANIZER is included with each set of steel legs as a BONUS.

Kit has channels, bolts, brackets.

← ANY LENGTH →

PAIR OF WORK BENCH LEGS

Our Reg. 15.88

12⁸⁸

16-gauge steel legs assemble to 32 1/4" high, 20 1/2" deep. Electrical outlet spacing. Tan baked enamel finish.



12x12" WHITE CEILING TILE

Our Reg. 23. **18¢** Ea.

New ceilings improve the looks of rooms. Washable.

OPEN DAILY 9:30-9; CLOSED SUNDAY

WED., THURS.,
FRI., SAT.



FLAT WALL PAINT

Our Reg. 5.96 **2.88** Gallon

Give your home a bright new look for the new year! Repaint with this easy-to-apply, quick-drying, one-coat flat latex paint. It's colorfast, washable, lead-free, and virtually dripless, with no painty odor. Cleans up easily with soap and water.



FAST-DRY SPRAY ENAMEL

Our Reg. 91¢ **58¢** Ea.

The convenient way to paint! Use on wood or metal, indoors or out. 8 oz.*

*Net wt. each
Contains no fluorocarbons



PAINT KIT
Our Reg. 2.97
1.88
Days

9" roller, cover, and tray, 14" pole.

8" PAD KIT
Our Reg. 7.97
4.88
Save

Pad, bucket, wand, trimmer/edger. Replacement pad included.



Choice of Patterns
DECROLON® 9x12' RUG
Our Reg. 16.88
Decorative vinyl floor covering. Durable.
12.88 9x12-Ft.



NON-ADHESIVE CORK
Our Reg. 2.97
1"x2"x.452" cork tiles add touch of warmth. Absorb sounds. Save.
1.88 pkg. of 4 Tile



FURNITURE REFINISHERS
Our Reg. 4.97
Refinisher removes old. Finish adds satin look.
3.88 Each Qt.
16-oz. Lemon Oil, 1.88 Pt.



Our Own Brand Paint for Do-it-yourself Work

'BIG BUCKET' EXTERIOR
3.88
5-Qt. Our Reg. 5.77

5-qt. latex house paint goes on easily, dries quickly. In white only.

CEILING LATEX
2.88
Gal. Our Reg. 3.93

White ceiling paint is specially formulated so it won't drip. Gallon.

FRESH LOOK™.M. LATEX FLAT
Our Reg. 9.88
6.88
Gallon

One-coat latex flat for walls and ceiling. 9-year durability. White and custom tints at no extra cost. Save now.

FRESH LOOK™.M. LATEX ENAMEL
Our Reg. 10.88
7.88
Gallon

Low-lustre latex, ideal for kitchen, bathroom, woodwork. Has 9-yr. durability. In white and custom tints. Shop now.

K mart LIMITED WARRANTY
9-year durability warranted when applied over properly prepared surface or K mart's obligation shall be limited solely to refund of the purchase price.

WINTER COLOR ENLARGEMENT SALE



8x10"
\$1.78

4 DAYS ONLY

Film Developing Special

Bigger is better, if it's your favorite snapshot. TEXTURED enlargements made from any Focal or Kodacolor negative, or standard color slide.

K MART Goof Proof Policy
You must like your prints or K mart refunds your full print price.

Kmart

THE SAVING PLACE

OPEN DAILY 9:30-9;
CLOSED SUNDAY
**WED., THURS.,
FRI., SAT.**



BOILABLE BAGS

\$1.27

Our Reg. 1.88 Pkg.

Choice of 30, 8-oz. bags; 24, 24-oz.; or 18, 36-oz.



SOUND SAVINGS

188 Albums **288** Tapes

From country to pop to rock 'n roll, save on your favorite LP's, 8-track tapes and cassettes at budget prices.

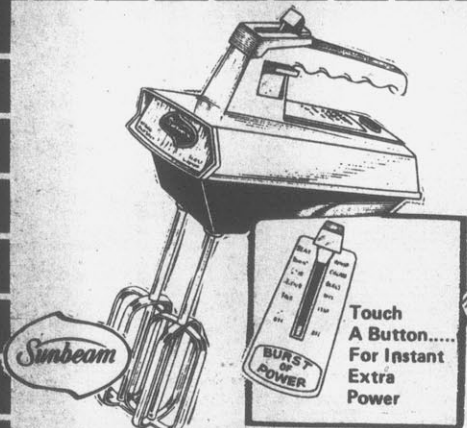

5-SPEED MIXER

Our Reg. 16.97
12.88

"Burst of Power" for extra power at any speed. Beater release.

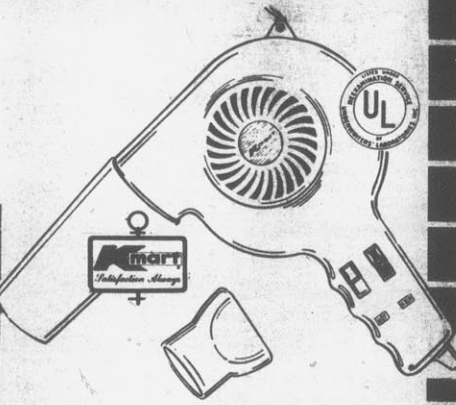

HAIR DRYER

Our Reg. 16.97
12.88

Speedy dryer delivers 1000 watts of power. 3 heat, 2 speeds.

VACUUM BAGS

4 Days Only

2 PKG. FOR **88¢**

3 disposable bags per package. Types to fit most all cleaners. Save.



TWO SLICE TOASTER

Our Reg. 8.83
7.88

Select-Ronic color control adjusts toasting time. "Snap-open" crumb tray for easy cleaning. Save at Kmart!



Our 'Garden Pattern' Appliances

CAN OPENER

7.88

a. Can Opener. Fully automatic. Magnet grabs lid. Bottle opener.

HEAT 'N EAT

4.88

b. Heat 'n Eat. Heats 4-6 cups of liquid in minutes. Teflon* coated. *Du Pont Registered TM



OFFICIAL N.C. STATE INSPECTION STATION

FOR AUTO SERVICE . . . DIAL 756-5953

88 auto center

SALE



'OUR BEST' RADIAL

'KM RADIAL 40' STEEL BELTED RADIAL WHITEWALLS

Our Reg. 49.88
BR78x13 **33.88** Plus F.E.T. 2.06 Each

SIZES	REG.	SALE	F.E.T.
ER78x14	57.88	41.88	2.47
FR78x14	59.88	44.88	2.65
GR78x14	64.88	47.88	2.85
CR78x15	64.88	50.88	2.90
HR78x14	68.88	53.88	3.04
HR78x15	68.88	55.88	3.11
LR78x15	72.88	58.88	3.44

MOUNTING INCLUDED

NO TRADE-IN REQUIRED

All Tires Plus F.E.T. Each



INSTALLED

'TRAWAY' 48' BATTERY

Our Reg. 41.88 — With Exchange
34.88 With Exchange

Built to give sure-starting power. Quality engineered to fit most U.S. standard and mid-size cars. Shop and save.



SAVE 39.88

Model KM 561

\$88

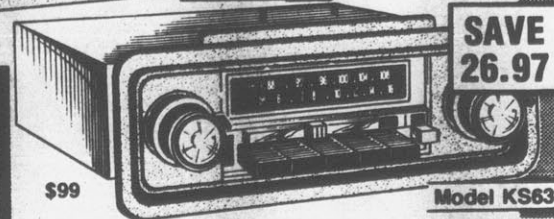

SAVE 26.97

Model KS63

\$99

DELUXE AM/FM/8-TR. INDASH
Push-button AM/FM stereo Our Reg. \$99
radio, tape player. Local/distance reception. Adjusts. **138.88**

AM/FM/CASSETTE INDASH
Custom styled AM/FM stereo Our Reg. \$88
radio and cassette player. Repeat/local switch, AFC. **114.97**



Sizes for Most Cars

HEAVY DUTY MUFFLER KIT

Our Reg. 18.97

16.88

Muffler, clamps, instructions. Connectors where required. **INSTALLED.....17.88**



8' BOOSTER CABLE SALE
Our Reg. 4.27
3.33

Tangleproof copper cables.



For Most Cars

K mart AIR FILTER
Our Reg. 2.33
1.66

Meets manufacturer's specifications.



ENGINE ADDITIVES
Sale Price **66¢ Ea.**

*16 fl. oz.
*15 fl. oz.



HANDY AIR PUMP
Our Reg. 2.66
1.77

High pressure. For car, bike tires.



K mart 10W30 MOTOR OIL
Sale Price **46¢ qt.**

Save on super all-weather oil.



With Box **12-PC. 3/8"-DR. SOCKET SET**
Our Reg. 10.88
6.96

Ratchet sockets, speed adaptor.

K mart SPORTING GOODS SALE!



LIGHTWEIGHT SOFT-SIDER LUGGAGE

	REG.	SALE
TOTE	9.96	7.88
22"	18.88	15.88
24"	24.88	19.88
26"	28.88	24.88

Light, longwearing vinyl. Soft sides to pack more. Reinforced steel frames.

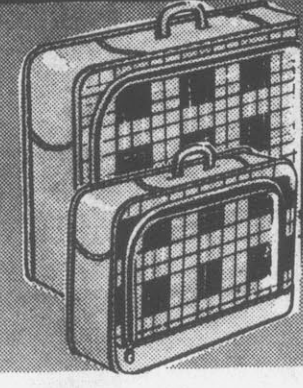

LIGHTWEIGHT LUGGAGE

Our Reg. 10.88 **9.97** 22"

Soft-sided vinyl. Sturdy wood frame.
Our Reg. 15.96, 27" Bag 12.96

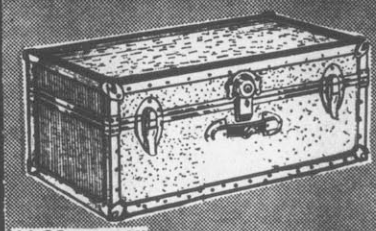

11.88 30"
15.88 32"

NESTED FOOTLOCKERS

Our Reg.	Our Reg.	Our Reg.	Our Reg.
14.96	11.88	19.88	15.88
	30"		32"

Blue vinyl or black metal locker*.
*Wood box, steel frame construction

OPEN DAILY 9:30-9; CLOSED SUNDAY
**WED., THURS.,
 FRI., SAT.**



88¢ DOORBUSTERS

Playing Cards
 streamline
 No. 1
 2 for 88¢
 poker cards

POKER DECKS
 Our Reg. 68¢ Ea.
 Large, easy-to-read numbers.

Cotton Terry

88¢ Bndl.

DISHCLOTHS OR TOWELS
 Our Reg. 1.33-1.37.
 3 cloths, 12x14".
 2 towels, 15x25".

FURNACE FILTERS
 Our Reg. 58¢

1"-thick filters in popular sizes.

2 for 88¢

88¢ Pair

FASHION EARRINGS
 Our Reg. 1.27.
 Pretties in clip and pierced styles.

2 Pr. 88¢

CREW SOCKS
 Our Reg. 58¢-68¢
 Mens' sizes 10-13,
 Boys 9-11.

3 For 88¢

KIPPED SNACKS
 Our Reg. 38¢ Ea.
 Slightly smoked fillet herring. 3/4 oz.*
*Net wt.

Hefty
 TALL KITCHEN CAN BAGS

88¢ Box

15 HEFTY® TRASH BAGS
 Our Reg. 1.18.
 2x2½' bags fit up to 44-qt. cans.

88¢ Each

PLASTIC HELPERS
 Our 1.37-1.54.
 Laundry basket, gadget tray, more.

88¢ Each

COTTON DECK MOP
 Our Reg. 1.88.
 Wet mop with long wood handle.

88¢ Roll

15 FT. DUCT TAPE
 Our Reg. 1.82 Roll
 2" adhesive tape with stands heat and cold.

88¢ Each

SUPER GLUE
 Our Reg. 1.28
 Bonds in seconds. Clear. .11-oz.*
*Fl. oz.

88¢ Pkg.

TYPING PAPER
 Our Reg. 1.27.
 8½"x11" bond paper. 200 sheets.

SPECIAL

ALARM CLOCKS
 Our Reg. 4.44

To get you up and out on time! Electric or hand-wind, pull-out alarm. Savings.

288¢ Each

3 for 88¢

TROPICAL FISH SALE
 4 Days Only.
 Guppies, green swordtails, zebras.

88¢ Each

DUNCAN® YO-YO
 Our Reg. 1.17.
 Assorted yo-yo's in colorful plastic.

SPECIAL

388¢

Our Reg. 6.88

MEN'S SPORT SHIRTS
 Woven gingham polyester/cotton shirts for men.

LOWE'S Home Remedies

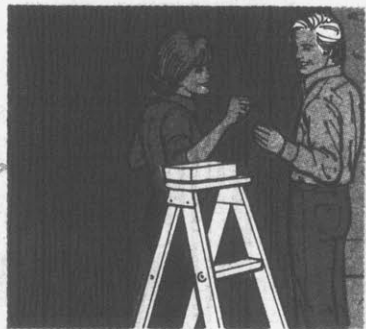

**4 Ft.x8 Ft.x5/32" Thick
Autumn Oak Paneling
\$299
Panel**

Good-looking, economical panel. Has rich, medium brown oak print design simulated on 5/32" wood composition board. Great for most above-grade applications. #13867

Everything you need to give your home the treatment, including instructions.



\$279

A thorough introduction to the tools & techniques of carpentry. #19266

\$199

Complete, do-it-yourself paneling guide lets you learn as you go. #19236

**Home Pro
"How To" Books
\$179
Each**

Choose from 10 different books. Each is fully illustrated and easy to follow. By 3M. #19215

**31 do-it-yourself books
show you "how to" save**



**Armstrong
12' Wide "Accotone"
Vinyl Roll Flooring
\$277
Sq. Yd.**

Affordable and long-lasting. This tough vinyl flooring is loose-laid, without cement. Has cushioned layer for added durability & comfort. Available in a variety of styles. #16191, 2

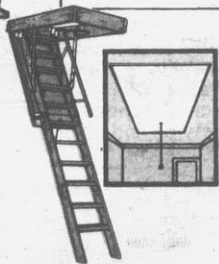

**Disappearing
Attic Stairway
\$2795**

A sturdy, economical stairway for easy access to your attic. Has 8'9" maximum height. #15810

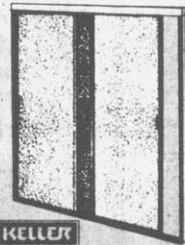

**Safety Glass
Tub Enclosure
\$2997**

Two sliding doors of safety glass. Designed for standard 5' tubs. Aluminum frame. #26757



**1" Dead-Bolt
Door Lock
\$788**

Bright brass entrance lock with outside key and inside turn. Has full 1" deadbolt. #60870



**12" x 24" White
Ceiling Tiles
15¢
Sq. Ft.**

Or 30" per tile. Staples or glues to existing ceiling. Available in 32-tile boxes only. #11786



**3/8 Inch Electric
Power Drill
\$1299**

High power drilling action. Double insulated. Recessed, safety locking button. Balanced. #91711



**2'x4'x1/8" Thick
Pegboard Panel
99¢
Each**

Use this versatile board to organize your workshop or children's room. Fixtures stocked. #15498

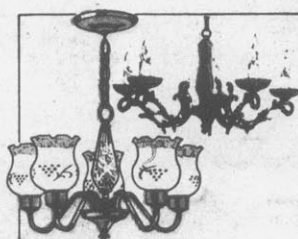

**Your Choice! 5-Light
Chandeliers
\$1997**

Early American (#74725) has crystal etched glass. Old World (#75560) has black cast iron look.



**Prices Guaranteed
Next 10 Days**

Free Store-Front Parking • Convenient Location

LOWE'S

2728 South Memorial Drive • Ph: 756-6560
Greenville, N.C.

SUPPLEMENT TO: The Daily Reflector



**Handyman Shelf
\$1895**

36" x 20" work surface. Six bins. Tool rack. #62455



Save \$3.00
Gallon White
and Colors
\$6⁹⁹

Usually \$9.99
Our best flat latex. 1-coat coverage dries quickly. Washable. Stain resistant. For most walls. #47626



Save \$2.00
Gallon White
and Off-White
\$9⁹⁹

Usually \$11.99
One-coat semi-gloss. Color fast. Scrubbable. Stain resistant. #47764

Save \$2.00
Gallon White
Ceiling Paint
\$7⁹⁹

Usually \$9.99
Our finest ceiling latex. Goes on easily. 1 coat. Dripless. #47612

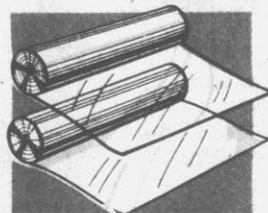

4'x100' Roll
Polyethylene
\$4⁷⁹

Available in natural translucent. 4 mil thick. #16895



2'x4' White
Ceiling Panels
\$1⁰⁹

Each
Sold in 8-panel box only. Suspends on gridwork. #10404

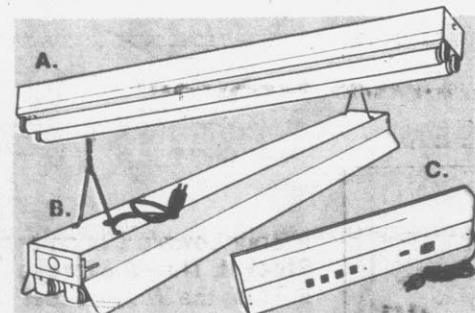

Accessory Lighting

A. 96" 2-Tube
Fluorescent **\$12⁸⁸**

Great for workshop, garage, basement. Full 8 feet long. 4 inches wide. White enamel finish. Uses two 60-watt lamps, not included. #74625

B. 48" Hanging
Workbench Light **\$9⁹⁷**

A 2-light fixture with plug-in cord & 18" suspension chain. White enamel finish. Use in laundry room, workshop, etc. #74665

C. 18" Plug-In
Fluorescent **\$5⁹⁹**

Compact design for overhead or under-counter. On-off switch. White enamel. With lamp. #74611

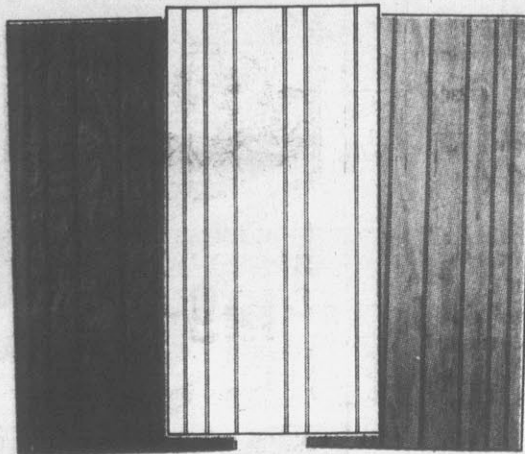

Viking Elm Prestige White Natural Elm

4'x8' Wall Paneling
Viking Elm \$5⁴⁹

Features rich, dark tones of brown simulated on 5/32" lauan plywood. Economical. #13884

Prestige White \$6⁴⁹

A formal, elegant panel. Perfect for the dining room. Simulated on 5/32" lauan plywood. #13928

Natural Elm \$7⁹⁹

Light brown tone is great for dining area or den. Simulated on 1/4" lauan plywood. #13947

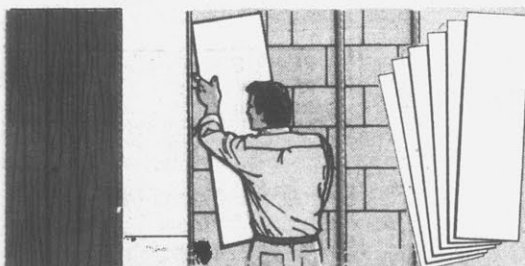

Insulating
Poly Panels **\$3⁹⁹**

Pack of 6
The ideal do-it-yourself way to insulate behind paneling. Each piece is 3/4" thick, 48" long and about 13" wide. Won't rot, corrode or absorb moisture. #15350



Furring Strips
5¢ Per Foot
3/4"x2"
For paneling framework and other uses. #11782



Decra-Molding
Priced **\$2⁶⁹**
From **2¢ Per 8' Pc.**
Detailed embossing in classic design. #02895

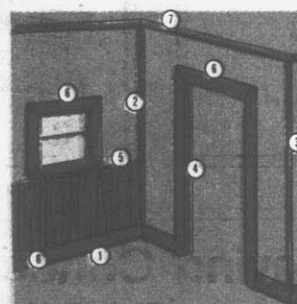

Prefinish Molding
20% OFF

Regular Prices
(1) Shoe; (2&3) inside & outside corner; (4) stop; (5) cap; (6) casing; (7) cove; (8) base. Several wood tones available. #01400



"Par-k-Stik"
Real Oak Flooring
\$1⁵⁹

Square Foot
Solid oak tiles with cushioned back. Interlocking tongue & groove assures a tight fit. Windsor Oak, Old Brown Oak & Standard Oak. #00469, 70, 71



Armstrong
Place 'n Press
12" Floor Tiles
33¢ Each
This vinyl/asbestos tile is good-looking & easy to install. Durable. #16289



12' Wide Print Design
Roll Carpeting
\$3⁶⁶

Square Yard
100% continuous filament nylon carpet. Dense, level loop construction. Fibers are heat set to resist wear and stains. Foam backing. Choose from a variety of warm styles and colors. #15115

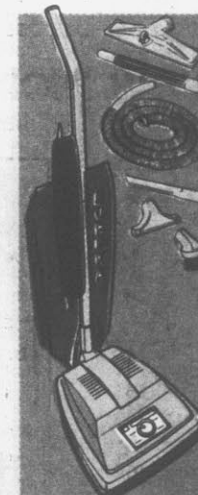

EUREKA
Upright
Vacuum
With 6 Piece
Cleaning Tools
\$59⁸⁸

Deep-cleans shag and other carpets. Pile height adjuster. Big 560 cu. in. disposable dust bag. With tools. #98662, 68

Deluxe Upright
Vacuum Cleaner
\$79⁸⁸

Exclusive 6-way nap adjustment. Beater bar. Includes six accessories. #98665



EUREKA
Heavy Duty
Shop-Vac
\$34⁸⁸

Five-gallon vacuum can suck up dirt & water at the same time. Comes with 6 accessories. #98690

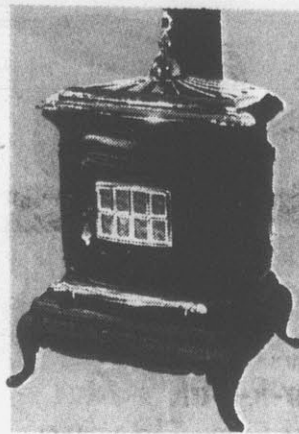

Nickle-Plated Parlor Stove

This woodburner has swing top cover, two 8" lids, 2 doors, much more. #37304
No Down Payment*

Monthly Payment

\$10⁹⁴

For 18 Months*

Lowe's Cash Price

\$169

Deferred Payment Price \$196.92*
Annual Percentage Rate 14.65%*



"Boxwood" Wood Heater

\$79⁹⁷

Solid cast iron stove. Wood feed door. Two 6" lids on a swing top. Sliding hearth plate. 6" pipe collar. #37301

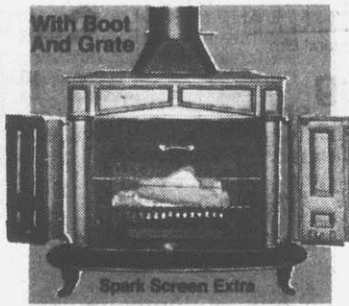

All-Cast-Iron Franklin Stove

\$169

Can be used as a fireplace, heater or cookstove. Burns wood. 31" high, floor to top. 37" wide. Accessories and pipe available. #37250



Construction Oil Heater

\$169

Instant start. Uses #1 fuel oil or kerosene. #30454

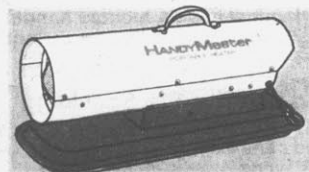

30,000 BTU Portable Heater

\$99⁹⁷

Weights only 34.3 lbs. Uses #1 fuel oil or kerosene. #30451

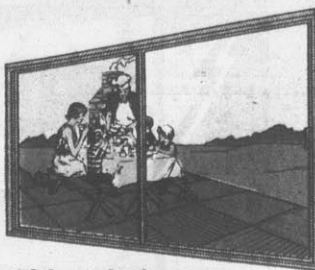

6' Insulating Sliding Patio Door

\$129⁹⁵

The double-pane safety glass saves energy and prevents accidents. Has sturdy aluminum frame. #13017

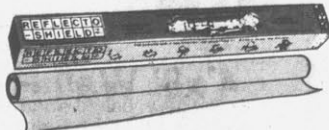

Saves On Heating/Cooling Bills
Insulating 28"x60" Window Film **\$7⁸⁸**
Applies to inside of any glass surface. Keeps out heat, cold and glare. Saves fuel all year. #11365



Plastic Storm Window Kit **99^c**
Two 18 sq. ft. sheets of 1 1/4 mil plastic. 12 framing strips. #61682



Weatherstrip Door Kit **\$2⁹⁹**
Three aluminum strips with vinyl sweep. Insulates one door. #61701



Self-Adhesive Weatherstripping **99^c**
17' of self-adhesive 3/8" foam. #61678.

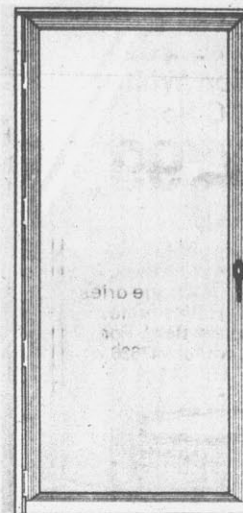

2'8" Parkhurst Insulating Door

\$74⁸⁸

Full safety glass panel. White acrylic frame. 1 1/4" thick. #11136,7.

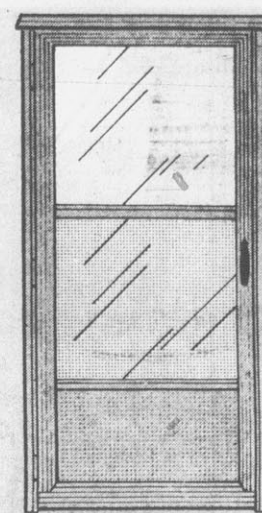

Safety Glass 2'8" Storm Door

\$37⁹⁹

Tempered safety glass. Sliding bottom panel. With hardware. #11131,2

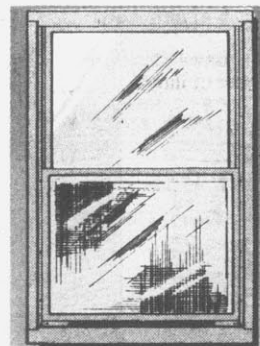

Touch-Down Storm Window

\$13⁹⁹

All standard sizes stocked. Includes a clear styrene screen and sliding glass panel. #13040 Header



36" x 54" Window Insulating Kit

\$7⁸⁸

Includes a clear styrene sheet & plastic molding. Other sizes. #11222, 5, 7

*Credit Details On Back Page

A New Money-Saving Concept In Furniture From Broyhill

A Contemporary Style Bedroom Suite In Rich Dappled Elm



Self-Assembly Furniture So Easy To Assemble The Whole Family Will Enjoy It!

Using metric tolerances and European techniques, Broyhill has created a great collection of self assembly furniture. You assemble it in minutes with only a screwdriver (included). The warm, Dappled Elm finish resists water, coffee, tea and other household substances. You'll be proud to own this furniture for years to come.

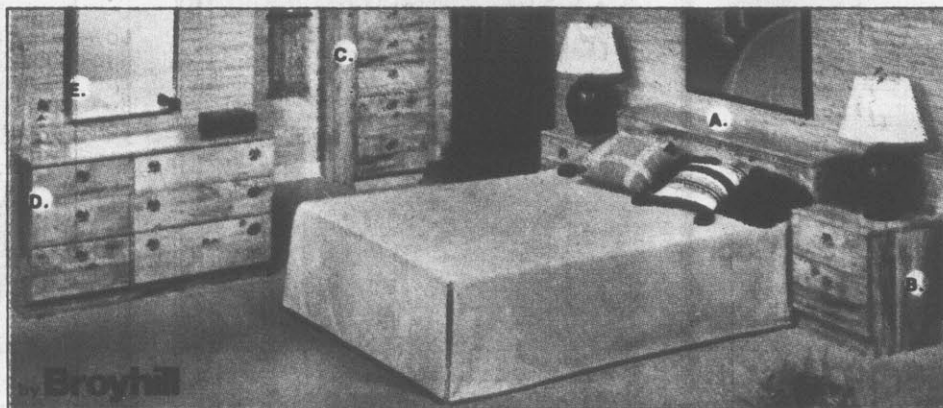

	Regular	Save	Now
A. Storage Headboard w/Frame (Queen or Full Size) #95852, 4 ..	\$144.90..	\$38.00..	\$106.90
B. (2) 2-Drawer 20" Night Stands #95819	129.90..	28.00..	101.90
C. 4 Drawer Lingerie Chest w/Flip Top Lid #95821	129.95..	28.00..	101.95
D. 6 Drawer 50" Dresser Chest #95842	154.95..	33.00..	121.95
E. 22"x36" Mirror With Chrome Frame #95849	44.95..	11.32..	33.63
	604.65	138.32	466.33

(Credit Is Available, See Back Page For Details)



If Your Lowe's Doesn't Stock It, They'll Express It From the Warehouse!

We have centrally located warehouses in North Carolina, Mississippi and Tennessee. We'll order your self assembly furniture for you, call you when it arrives, and work out arrangements for delivery. This applies to other items, too.



Take A Room Home!
We have a complete line of SAF furniture for your kitchen, living room, dining room, & bedroom. And it's packaged so you can take it with you.

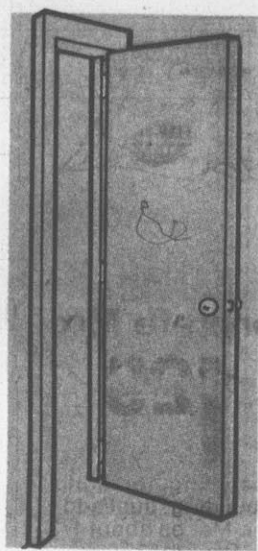

2' x 6'8" Lauan Interior Door
\$10⁹⁵

Made of smooth lauan wood. Looks like expensive mahogany. A durable door for closet, pantry, etc. 1 3/8" inch thick. #10690

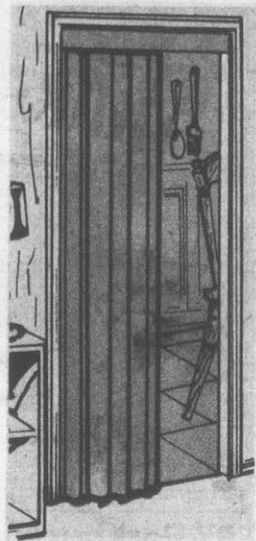

2'8" x 6'8" Vinyl Folding Door
\$4⁹⁵

An informal door for your kitchen, closet, etc. Made of tough vinyl. Includes plastic handle and track hardware. #10962

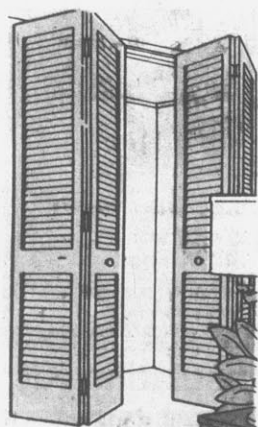

2' x 6'8" Bi-Fold Louvered Door
\$26⁸⁸

Made of unfinished pine. Louvered design is great for pantry, linen closet. Paint or stain. #10535
4' Door (Shown)...\$48.88

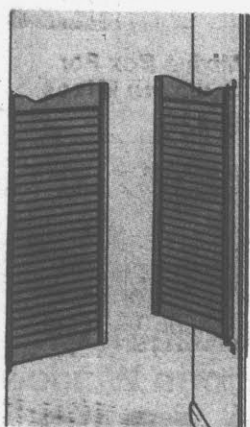

2'6" x 3'3" Wood Cafe Doors
\$15⁸⁸
Pair

Excellent decorator item. Free-swinging doors of unfinished pine. Comes without the hardware. Installs easily. #10589.



2'8" x 6'8" Fir Entrance Door
\$54⁹⁵

Six-panel entrance door in Colonial styling. 6'8" high and 1 3/4" thick. Has solid core. Ready to paint or stain. #10506

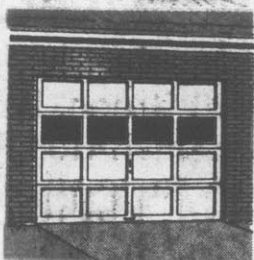

8' x 7' Folding Wood Garage Door
\$97⁰⁰

Thick wood door resists buckling and warping. 4 glass windows. Includes all the hardware. #11042

Garage Door 9' Weatherstrip ... \$2⁹⁹
Nine foot wide rubber and metal sweep seals out weather, dust, etc. #61666



12" x 30" x 60" All-Steel 4-Shelf Shelving Unit
\$9⁸⁸

For garage, workshop, closet, etc. Extra strong, braced steel shelving. Neutral gray, baked enamel finish. Adjustable shelves. Safety edges. Many household uses. #62451

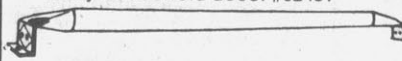

Adjustable Closet Rod ... \$2⁷⁷
1-inch tubular steel rod adjusts from 30 to 48 inches. #61705

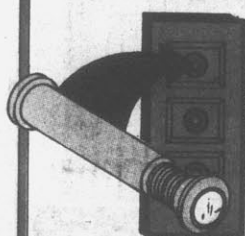

160° Door Viewer
\$1⁹⁹

Installs in any door. Gives you added security. 160° view. #61818

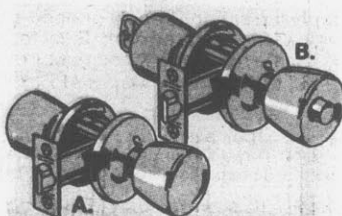

A. Passage Latchset ... \$3⁴⁹

For your interior doors. No locking mechanism. Has a bright brass finish. Affordable quality. #60852

B. Entrance Door Lock ... \$6⁸⁸

Fits openings from 1 3/4" to 2 1/8". Has inside pushbutton and outside key. Brushed brass finish. #60858

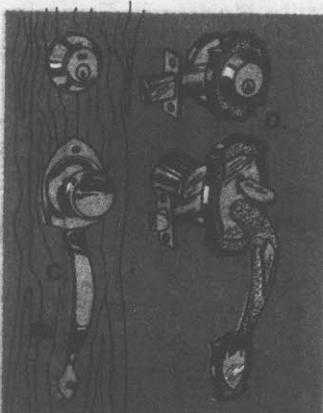

C. Handle Set With Deadbolt ... \$17⁸⁸

Bright brass, 17-inch handleset with full 1" deadbolt for security. Outside key. #60868

D. Handle Set With Deadbolt ... \$32⁸⁸

17" handleset in Colonial styling. With full 1" deadbolt for security. Handsome antique finish. #61070



7-1/4" Circular Saw
\$34⁹⁹

1 3/4 HP burnout guard motor. Double-insulated with safety switch and safety guard stop. Cuts 2 3/8" deep at 90°. #91830



Black & Decker Jig Saw
\$12⁹⁹

Makes straight, curved and scroll cuts in wood, metal, plastics. #91781

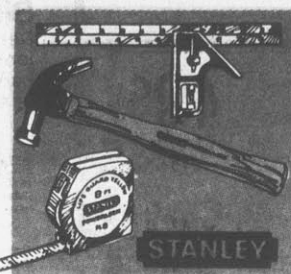

Your Choice! Stanley Hand Tools
\$2⁹⁹
Each

Square (#99940) is a level, square, depth gauge, & more. Hammer (#99857) has carbon steel head & hickory handle. Rule (#99932) has powerlock.

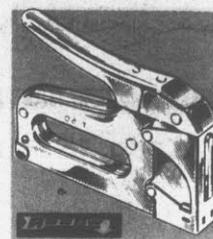

Staple Gun
\$11⁹⁹

Staples wherever a nail can be driven. #91426

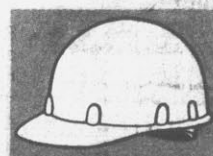

Hard Hat
\$2²⁹

Fits sizes 6 1/2 to 8. #62510



Spackling Paste
\$1⁸⁸
Quart

Patches cracks in wood and plaster. Ready to use. Can be painted. #41388



Cabinet Pull And Backplate
\$1⁰⁰

3-inch centers. #60564, 66

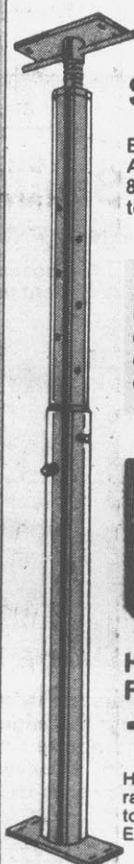

Adjustable Jack Posts
\$10⁹⁷

Ends sagging floors. Adjusts from 5'1" to 8'2". Holds up to 10 tons. #17227

Lowe's has a full line of heavy duty hardware for do-it-yourself & construction use.

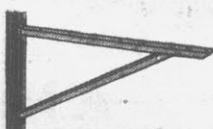

24" to 30" Super Shelf Bracket
\$2⁹⁹

Made of galvanized steel. Holds 24" to 30" wide shelf. Bracket has a 500 pound capacity. #14375



Heavy Duty Fence Brackets
19¢
Each

Holds 1" x 4" and 1" x 6" rails. Allows easy access to lawn, garden, etc. Economical. #14359

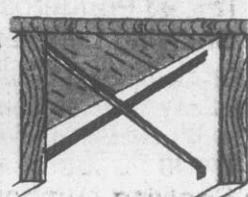

Grip Tooth Metal Bridging
49¢
Pair

Designed to be driven into 8" or 10" joists. Adds support and cures squeaky floors. #14314, 5



Dale Bunyan Studs
74¢

For use where building codes do not apply. Handy & low-cost. #07002

3 1/2" Long, 16 Penny Coated Nails, 1 Lb. Box . . . 49¢
Excellent holding power. Use for framing and other jobs requiring a large nail. 1-pound box. #18526



1/4" x 2' x 4' AC Exterior Plywood
\$2.99

Smooth-sanded on one side. Takes paint well. For shelving, cabinets, etc. Versatile. #11767

Come see our complete line of plywood sheets in various precut sizes. We've got what you need.



Solid And Knot-Free

1/4" x 4' x 8' Aspen* Building Panels
\$5.99

*Made of chips of aspen and other hardwoods. Solid and knot-free. Use inside or out. #12261

*Linear Foot: A 1-foot length, regardless of the board's width or thickness.

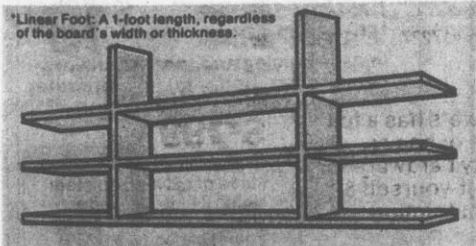

1" x 12", #3 Ponderosa Pine Shelving Lumber . . . 39¢ Lin. Ft.*
General purpose board for indoor or outdoor use. Smooth and blemish free. Great for shelving. Stocked in random lengths. #01350

1" x 4", #3 Ponderosa Pine Shelving Lumber . . . 12¢ Lin. Ft.*
A smooth, clean board with no open knots. #01198

Yes! Delivery Is Available.

We have a fleet of specialized vehicles to do the job right. For details and prices in your area, give us a call today.

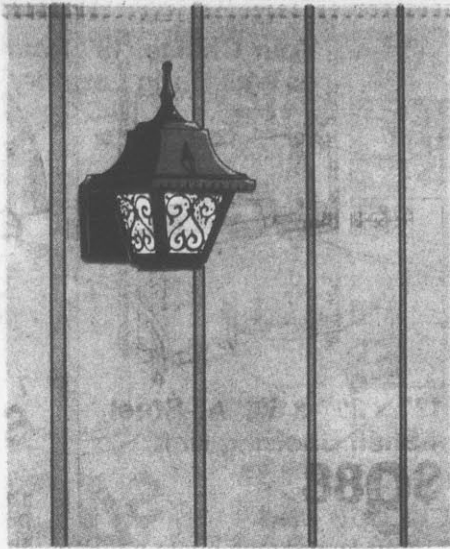

7/16" x 4' x 8' Siding Panels \$10.97

Deep, vertical grooves add a clean, attractive look. Grooves are 3/8" wide. Strong, smooth hardboard base. No grains or knots. Won't crack or split. Already primed for painting. #15608



12" x 48" Hardboard Great Random Shakes. . . \$1.59

An easy-to-apply lap siding. Deeply grained and embossed for a warm, textured look. Easy to maintain, and it lasts for years. Made of sturdy hardboard, 7/16" thick. Just nail it up! #15633.



Rough-Sawn Hardboard Siding . . . \$12.97 4'x8'

Handsome hardboard siding. Rough-sawn look. Reverse board and batten pattern adds rustic appearance. Paint, stain or use sealer. Strong & warp resistant. 7/16" thick. #15620.

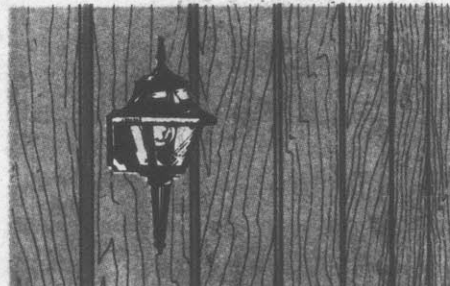

5/8" x 4' x 8' Pine Plywood Siding \$16.88

Good-looking, reverse board and batten pattern. Made of durable pine plywood. Resists warping. Can be painted or stained. #12936.

2 1/2" Galvanized Siding Nails 69¢ Lb.
Rust resistant. Designed for many uses. #12100



40 Lb. Bag Concrete Mix
\$1.29

For patching, repairing and building. Just add water. Makes about 1/3 cubic foot. #10388

60 Lb. Bag Mortar Mix \$1.79

For bricklaying. #10391

60 Lb. Bag Sand Mix \$1.79

For sidewalks, etc. #10389



Mixing Box For Quikrete Mixes \$1.39

Corrugated, seamless and leakproof box. #10386



55 Lb. Bag Sand \$1.59

55 pounds of clean, white sand for backyard fun. We have what you need to build a sandbox. #10392



#90 Green, White or Black Asphalt Roll Roofing

\$8.99 Roll

A 3' x 36' roll of green, white or black asphalt roofing. Just roll it out, nail it down and cement the laps. Each roll covers about 100 square feet. If you need a new roof, why not do the job yourself! #10280, 5, 90



Asphalt Roof Cement \$1.95

Standard grade, plastic roof cement. It's easy to apply. #10320



1" Long Roofing Nails

59¢ Lb. Box
Oversized head. Galvanized to resist rust. #18535

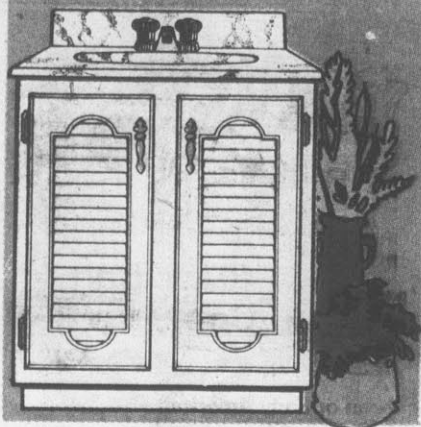

**24" x 18" Deluxe
White Bath Vanity
\$44⁹⁹**

Top-of-the-line vanity with good looks, convenience. 2 handsome, louvered doors. White with gold hardware. #20824

**Cultured Marble
Vanity Top (Above) \$34⁹⁷**

One-piece cultured marble top & lavatory with no-drip edges & 4" backsplash. White. #20269



**4" Faucet Set
\$22⁹⁷**

Single-lever center set with pop-up. #24937

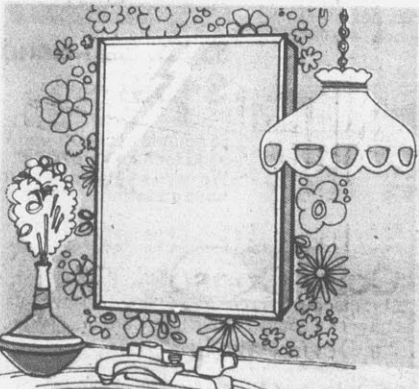

**14" x 20" Mirror Door
Bath Cabinet**

\$9⁹⁷

In Either Recessed or Surface Mount

Attractive 14" x 20" bath cabinet with concealed shelves and contemporary styling. Easy to install. #23670, 72

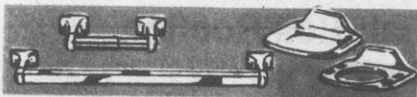

**4 Pc. Chrome
Bath Set \$5⁹⁹**

Handsome chrome bath set with tissue holder, towel bar, soap dish and tumbler & toothbrush holder. Great for redecorating. #25190



**Bathroom
Exhaust Fan
\$8⁸⁸**

Quiet and powerful. Motor never needs oiling. 8" x 8 1/4" x 3 3/4". Installs in wall or ceiling. Great unit. Great price. #25502.



**Your Choice! 19" Round
or Wall Hung Lavatory**

**Watersaver
Commode and
19" Lavatory \$49⁹⁷**

Commode has quiet, siphon jet design with vitreous china finish. Choose round lavatory for countertop or rectangular wall-hung model. Commode seat and lavatory faucets extra. #20331, 2, 20050, 59

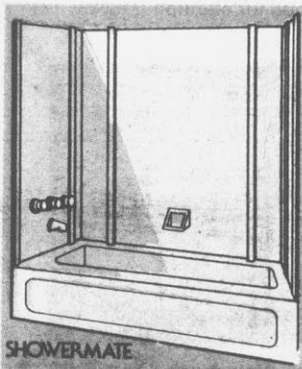

SHOWERMATE

**ABS/Acrylic
Tub/Wall Kit
\$49⁹⁷**

A five-piece plastic & acrylic paneling kit. Can be applied over any surface. Decorative and practical. Tough, waterproof white finish. #20133

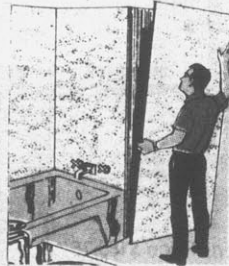

**Marble-Look
4 x 8 Tileboard
\$7⁹⁹**

Panel Handsome marble-look panels with melamine finish. Durable. #16628

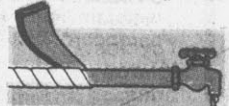

**Foil/Foam Wrap
\$1⁸⁸**

15' Roll Pipe Wrap Foil-backed foam. #24411

**CPVC Pipe Kit
For 3-Piece Bath \$19⁹⁷**

Everything needed to install a three piece bath. Lightweight plastic tubing doesn't sweat or corrode. Easy to install. With complete instructions. #23752

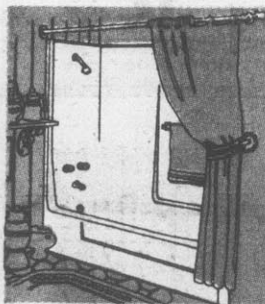

**1 Piece Fiberglass
Tub/Shower**

One-piece, fiberglass unit. Seamless. No-crack. #20104, 5

No Down Payment*
Monthly Payment \$11⁶³ For 18 Months*

Lowe's Cash Price
\$179⁷⁷

Deferred Payment Price \$209.34*
Annual Percentage Rate 14.65%*

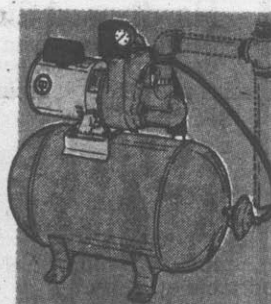

**1/3 Horsepower
Pump & Tank**

With ejector, jet pump & 12 gal. steel tank. #25739

No Down Payment*
Monthly Payment \$14⁰⁴ For 12 Months*

Lowe's Cash Price
\$149⁹⁷

Deferred Payment Price \$168.48*
Annual Percentage Rate 14.45%*

*Credit Details Back Page

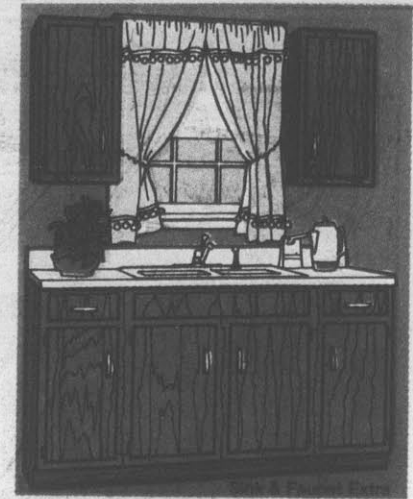

**66" Nutmeg Birch
Kitchen Cabinets**

Includes two 15" x 30" wall cabinets and 66" wide base cabinet. Counter is precut for double bowl sink. #29001, 3, 4 (2)

No Down Payment

Monthly Payment \$14⁰⁴ For 12 Months*

**Lowe's
Cash
Price \$149⁹⁷**

Deferred Payment Price \$168.48*
Annual Percentage Rate 14.45%*

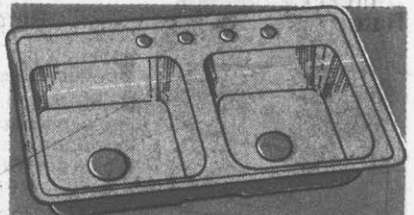

**Stainless Steel \$26⁹⁹
33" x 22" Sink**

Self-rimming double bowls, a full 6 inches deep. Easy installation. #26025

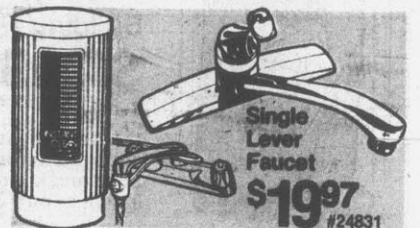

Single
Lever
Faucet

\$19⁹⁷

#24831

**Instant-Clean®
Water Purifier \$19⁹⁷**

Installs quickly and easily. Delivers crystal clear, better tasting tap water. Eliminates chance of impurities. #25896



**40 Gallon 240 Volt
Round Water Heater
\$79⁹⁷**

Double heating elements for fast recovery. Safety release valves. 40 gallon. #58811

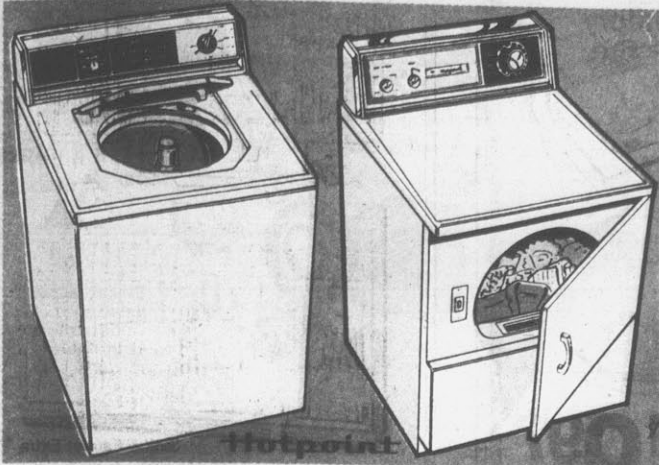

Automatic Washer

Normal and Gentle cycles. Special setting for permanent press & poly knit fabrics. 3 water levels, 5 temps. #51224
No Down Payment*

Monthly Payment
\$1154 For 24 Months*

Lowe's Cash Price

\$229⁷⁷

Deferred Payment Price \$276.96*
 Annual Percentage Rate 14.67%*

Automatic Dryer

Automatic Sensi-Dry shuts off dryer when clothes dry. Perm Press, Normal, Fluff & Delicate settings for all fabrics. #51420
No Down Payment*

Monthly Payment
\$1032 For 18 Months*

Lowe's Cash Price

\$159⁵⁹

Deferred Payment Price \$185.76*
 Annual Percentage Rate 14.65%*

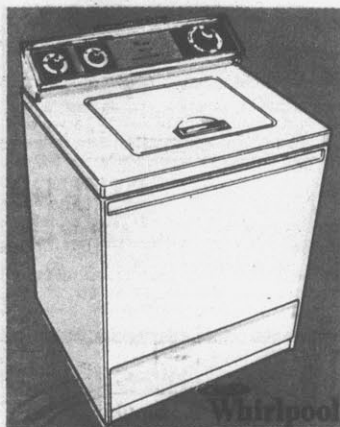

Automatic Washer

Permanent Press, Knit, Normal & Gentle Cycles

Has Normal, Gentle, Perm Press and Poly Knit cycles. Includes special cool-down care for delicate fabrics.

Plus These Features

Two wash speeds & two spin speeds, selected automatically to each cycle. Four wash/rinse temps help save energy. 3 water level settings to match your washing load. #51351

Monthly Payment
\$1256 For 24 Months*

Lowe's Cash Price
\$249⁹⁷

No Down Payment* Deferred Payment Price \$301.44*
 Annual Percentage Rate 14.67%*

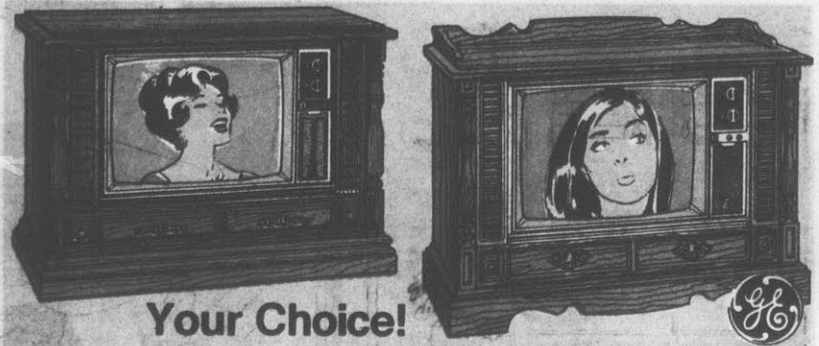

Your Choice!

Mediterranean or Early American 43" Wide Console 25" Diagonal Color TV

Both sets have Color Monitor System, 100% solid state chassis, black matrix picture tube, and more. #54542, 43

Monthly Payment **\$1896** No Down Payment*
 For 36 Months*

Lowe's Cash Price
\$529⁷⁷

Deferred Payment Price \$682.56*
 Annual Percentage Rate 14.54%*



12" Diagonal
 B&W Portable
\$74⁸⁸

100% solid state. #54461



19 Inch Diagonal Table Model Color

Automatic Fine Tuning locks in the tuning after you've adjusted it the first time. Keeps it locked in from channel to channel. 100% solid state, modular chassis. #54522

No Down Payment*

Monthly Payment **\$1146** For 36 Months*

Lowe's Cash Price
\$319⁸⁷

Deferred Payment Price \$412.56*
 Annual Percentage Rate 14.54%*



23 Inch Diagonal Color Console TV

Chromacolor picture tube. 1-Knob VHF/UHF channel selector. Room light sensor. #54838

No Down Payment*

Monthly Payment **\$1791** For 36 Months*

Lowe's Cash Price
\$499⁸⁹

Deferred Payment Price \$644.76
 Annual Percentage Rate 14.54%*

*See Back Page For Credit Details



15.7 Cubic Foot Refrig-Freezer

Never needs defrosting. Has portable egg tray. Covered butter compartment. Twin crispers. Power Saver switch. And more. #53530
No Down Payment*

Monthly Payment
\$1287 For 36 Months*

Lowe's Cash Price
\$359⁵⁹

Deferred Payment Price \$463.32*
 Annual Percentage Rate 14.54%*

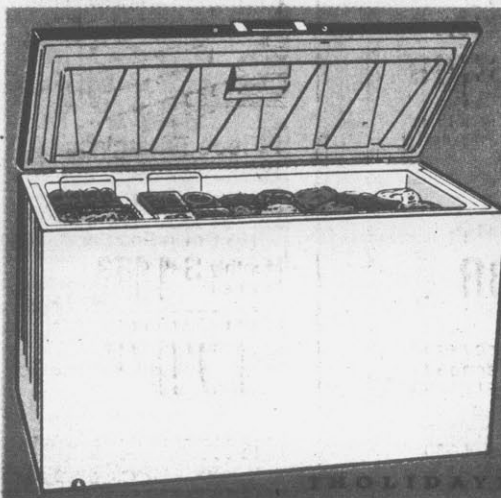

20 Cubic Foot Chest Freezer

Temperature control. Interior light. Exterior drain tube. Counterbalance safety lid. Tough enamel. Security lock. #50818
No Down Payment*

Monthly Payment
\$1406 For 24 Months*

Lowe's Cash Price
\$279⁷⁷

Deferred Payment Price \$337.44*
 Annual Percentage Rate 14.67%*



**8 HP, 36 Inch Cut
Electric Start Mower**

Twin blades. 5-position height adjustment. Rear discharge lets you mow closer to trees, etc. Floating cutting deck reduces scalping. Twin headlights. More. #95189

Monthly Payment **\$24⁷³** For 36 Months*

Lowe's Cash Price **\$689⁹⁹**

No Down Payment*
Deferred Payment Price \$890.28*
Annual Percentage Rate .. 14.54%*



**5HP Garden Tiller
\$219⁹⁷**

Tills in regular or hard soil conditions. Adjustable tilling depth. Forward, neutral & reverse. Stabilizer for ease of control.

Dirt shield and belt guard. Heavy-duty, 10" wheels with rib tread. Easy spin start. Single rod control. #95213

tillsmith



10x9 Steel Storage Building ... \$119⁹⁹

Roomy & rugged storage building. Made of galvanized steel with baked enamel finish. Interior dimensions are 115 1/2" wide, 100 7/8" deep, 72 3/4" high. Exterior: 117 3/4" x 105 1/2" x 73 1/2". Unassembled, with hardware. #92733



**27 Gal. Trash Can
\$888**

3-year guarantee. #92379

**Jersey Gloves
9 oz. 84^c**

Warm & protective. #92460

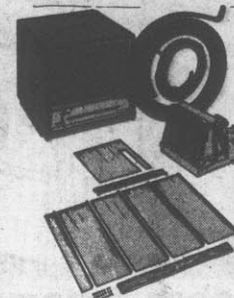

Electrical parts listed by Underwriters Laboratories. Power & capacity rated by American Refrigeration Institute.

ENV-RO-TEMP

25,000 BTU Central Air Conditioning System

Includes condensing unit & components, heat/cool thermostat, 15' of precharged tubing, "A" design cooling coil and installation plate. We can install it for you, too. #30944, 50, 58, 70

Monthly Payment **\$16⁰⁸** For 36 Months*

Lowe's Cash Price **\$449**

No Down Payment*
Deferred Payment Price \$578.88*
Annual Percentage Rate ... 14.54%*

28,000 BTU Central System ... \$499

Comes with the same components as the above unit. Compact, weatherproof design. Built-in electrical disconnect. Rugged construction. #30946, 50, 58, 70

35,000 BTU Central System ... \$549

For cooling larger living areas. Includes same components as the 25,000 BTU model. Neutral color and compact cabinet lines. #30948, 52, 58, 70

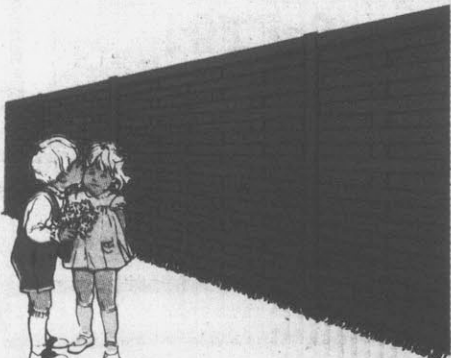

Basketweave 6'x8' Fence Panel ... \$26⁸⁸

A great way to have privacy around patio, pool, etc. Made of real wood, interwoven for strength & beauty. Protected by a weather-resistant stain. Posts and gates also available. #92328

16' Aluminum Extension Ladder ... \$22⁹⁹

Sturdy aluminum ladder extends to full 13' working height. Has flat rungs and feet for extra safety. "I" beam sides. #92530



12 1/2 Gauge Barbed Wire ... \$19⁹⁹

Standard 12 1/2 gauge, 4-point wire. Barbs are spaced about 5 inches apart. Reel contains 1/4 mile of wire. Economically priced. #92054

***LOWE'S CREDIT TERMS**

Your credit must be satisfactory. Lowe's Cash Price doesn't include sales tax. The Deferred Payment Price includes sales tax at 4%. If the sales tax in your area is different, the Deferred Payment Price and monthly payments will vary slightly. Life insurance is available, but not required or included in our figures. Annual Percentage Rate for our Pennsylvania stores is 15%, which makes monthly payments & deferred payments slightly higher. Come in and apply for a Lowe's Charge Account!

LOWE'S RAINCHECK POLICY

If we sell out of an advertised item, we'll issue you a raincheck. When we restock, you'll be notified so you can buy at the previously advertised price. (Except on products marked "Limited Supplies.") It's one more way we serve you, at Lowe's.

Our larger stores have most of the advertised items in stock. Our smaller stores may not. But every item shown in this section can be ordered for you.

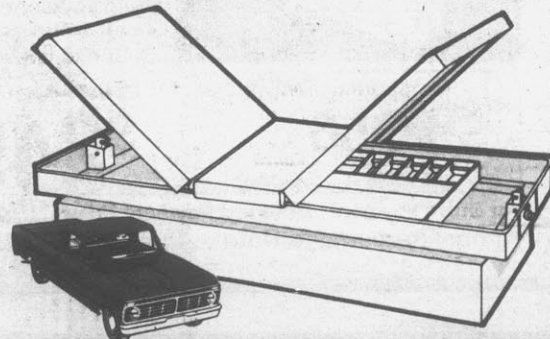

Pickup Truck 16 Gauge Steel Utility Box ... \$7888

Made of heavy-duty steel with white enamel, weather resisting finish. The low silhouette design permits unobstructed rear view. Has removable tray with handles and adjustable dividers. Positive lock security system reduces chance of theft. Overlap lids. #92402.



30' Long Roll Campermount Tape \$2⁹⁹

This vinyl foam tape creates a cushion and seal between truck and camper unit. Seals and insulates against cold, dust, etc. 1 1/4" wide & 3/16" thick. Also useful for home insulation. #61664

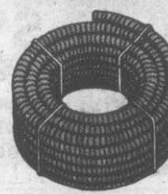

4' Corrugated Drain Pipe ... 21^c Ft.

Economical, lightweight plastic tubing. Easy to install because it's flexible. Not affected by freezing or thawing, or by chemicals in soil. The solution to your water handling problems. #24112