ECU 35
Richmond 14

UNC 27
NC State 14

Clemson 17
Duke 11

Maryland 35
Wake Forest 7

Virginia 14
VPI 14

Texas 13
Arkansas 9

Weather

COAST: Partly cloudy today followed by fair and windy late tonight. Highs near 70. Lows in the upper 40s.

THE DAILY REFLECTOR

INSIDE READING

East Carolina used the big play to defeat the University of Richmond last night, 35-14. See page B-1 for details.

TRUTH IN PREFERENCE TO FICTION

96th Year NO. 247 GREENVILLE, N.C. SUNDAY MORNING, OCTOBER 16, 1977 118 PAGES—10 SECTIONS PRICE 30 CENTS

Final Bow For One Of 'Road' Trio

THE 'ON THE ROAD' TRIO — This 1942 photograph shows the noted trio — Bob Hope, Dorothy Lamour, and Bing Crosby — of the "On The Road To" series of movies. Here, they are shown in lavish costumes for "Road To Morocco," one of the most successful of the series. The movie featured one of Crosby's hit songs, "Moonlight Becomes You." (AP Laserphoto)

Hostages Appeal To German Chancellor

By NED TEMKO

DUBAI (UPI) — Hostages aboard a hijacked jet Saturday ate cake at a birthday party for one of their members then appealed to West German Chancellor Helmut Schmidt as "our only and last hope" only hours before their captors threatened to kill them.

Sheikh Mohammed bin Rashid al Makhtoum, the United Arab Emirates defense minister, negotiated with the hijackers and said the hijack leader "is a bit nervous (and) not sure what he is doing."

"I don't think they'll blow it (the plane) up, but they might start harming people," Makhtoum said.

The 82 passengers and 5 crew members of the hijacked Lufthansa Boeing 737 jetliner made their appeal to Schmidt amid reports West Germany planned to pay a $15.5 million ransom demanded by a group of kidnapers apparently working in league with the hijackers.

However, there was no mention of the hijackers' demand that 13 comrades be freed from German and Turkish jails.

"We all depend on your decision," said the pilot of the aircraft in relaying the message from the hostages to Schmidt through Makhtoum. "You are our only and last hope."

The hijackers said the prisoners and the ransom money had to be safely in Somalia, North Vietnam or South Yemen by Sunday or they would blow up the plane and everyone in it.

A West German urban guerrilla group also threatened to execute kidnaped West German industrialist Hanns-Martin Schleyer, abducted six weeks ago, unless the plane hijackers' demands were met. The German group sent their ultimatum through a Swiss intermediary.

Although the hijackers have made no mention of the $15.5 million ransom, demanded in the Bonn ultimatum, Makhtoum said Dubai, an oil-rich Sheikhdom, would be willing to pay the money if requested.

"Of course we would," he said. "We would do anything to save the lives of the passengers.

"But if I were making the decision, I would not release criminals from jail," the Dubai minister said. "I have dealt with hijackers before. This Mahmoud is a bit nervous. He is not sure of what he is doing. Sometimes he loses his temper. We know how to make him nervous and how to calm him down."

"The fact that they are nervous is dangerous in a sense," he said. "But all hijackers are dangerous."

At one point, the hijack leader, identified as Mahmoud, crackled over the radio that the passengers all were "happy and had a nice birthday party" for 28-year-old Anne-Marie Sta-

(Continued on page A-3)

Queens On Parade

HOMECOMING QUEENS — Rose High students Robin Dixon, left, and Inky Dawson, right, are shown riding in the annual downtown homecoming parade. The event took place Friday afternoon despite chilly weather and the possibility of rain. The two were chosen earlier in the afternoon at homecoming activities held in the Rose High Gym. (Reflector Photo by Tommy Forrest)

Crosby Funeral Tuesday

HOLLYWOOD (UPI) — Bing Crosby will be buried beside his mother, father and first wife next Tuesday, following a simple religious service for family and a few close friends and associates.

A family spokesman disclosed Saturday that Crosby's funeral would be held at St. Paul's Catholic Church in the Westwood area of Los Angeles, with burial in the "family plot" at Holy Cross Cemetery.

Kathryn Crosby, the singer's second wife, told reporters outside her home near San Francisco that her husband would be buried alongside his parents and former wife, actress Dixie Lee, who died of cancer in 1941.

Their son Harry, 19, who flew to Spain from London to represent the family and accompany his father's body on the flight home on Monday, said the service would be "a quiet memorial a low mass like my father would have wished it."

Mrs. Crosby, who said the service would be "a low mass only," indicated it would not be as small as her husband, a devout Roman Catholic, might have desired.

"He wanted only the children and myself," she explained. "But I think there are those who worshipped him for 40 years who have a right to be there."

She mentioned Crosby's business manager and agent and "the girls in the office" as those who would be included in the plans.

Father Elwood Kaiser, a Paulist priest and family friend, was to officiate at the service. Bob Moonan, another friend and organist at St. Mary's Cathedral in San Francisco, will play at the service.

Mrs. Crosby asked that memorials to her husband be made to the Bing Crosby Fund at Pebble Beach, Calif., which aids hospitals and provides student loans, or to the Queen's charities in London.

Tributes From Colleagues

By LINDA DEUTSCH
Associated Press Writer

LOS ANGELES (AP) — Deep sadness and fond reflection fell over the entertainment world upon the death of show business legend Bing Crosby.

For two of his oldest companions and friends, expressing their love and loss, it also meant no last "road."

Dorothy Lamour, who costarred with Crosby and Bob Hope in the series of "Road" movies, said she learned of her friend's death Friday on the radio while reading a newspaper story about plans of the trio for one last "Road" picture, to be entitled, "The Road to the Fountain of Youth."

"I couldn't believe it," said Miss Lamour. "It's such a great loss. Bing was an individual. He was Bing Crosby. He was a wonderful man, a religous man."

"My only wish is that his road to heaven is as happy as the 'Roads' we traveled together."

Hope, a movie partner and off-screen pal, was one of the hardest hit by news of Der Bingle's death from a heart attack.

"I still don't believe it. I'm absolutely numb," he said.

Hope, who was scheduled to give a benefit performance in Morristown, N.J., canceled the date and planned to fly home to Los Angeles.

"I just can't be funny tonight," he said. "It's just not in me."

"The death of Bing Crosby is almost more than I can take," said Frank Sinatra. "He was the father of my career, the idol of my youth and a dear friend of my maturity.

Duke Dean Nominated

DURHAM, N. C. (AP) — Paul D. Carrington, 46, expert on civil procedure and the appellate courts, has been nominated as dean of the Duke University Law School, a post that has been vacant since 1976.

Carrington is now a professor of law at the University of Michigan. His name will be submitted to Duke trustees at their meeting next month. With their approval, Carrington will become dean of the law school next July 1, according to Duke Provost Frederic N. Cleaveland.

Joan Little Escapes

RALEIGH, N.C. (UPI) — Joan Little, acquitted in 1975 of the ice-pick slaying of a white jailer, escaped from Women's Correctional Center Saturday night where she was serving a seven-to-10 year sentence for breaking and entering.

Sgt. G.T. Barbour, officer in charge at the center in eastern Raleigh, said she was discovered missing about 6:30 p.m. He said officers were unsure how she fled the jail.

The highway patrol said a search was underway for the woman.

Miss Little, 21, was recently suspended from her work release job with a Raleigh dentist, reportedly for not showing up at her job for two days.

A month ago she became eligible for parole and officials told her then she would know whether she could go free by Nov. 15.

Barbour said Miss Little was last seen wearing blue jeans, the green shirts worn by honor-grade prisoners and a blue-gray sweater.

Miss Little was awaiting appeal of her breaking and entering conviction in the Beaufort County jail in 1974 when jailer Clarence Alligood was killed.

During her trial, she said she stabbed the jailer while fending off sexual advances. She was acquitted of the charge but had to return to jail in late 1975 to finish serving the term for breaking and entering.

HEW Proposal Called Absurd

By STUART SAVAGE
Reflector Staff Writer

People interested in the tobacco industry seemed amazed at a U.S. Department of Health, Education and Welfare memo that suggested smoking in the U.S. could be reduced by ending the price support system and placing farm families on welfare rolls to help ease the economic loss.

A special HEW task force produced a list of 35 options the government could take to reduce smoking. The list included elimination of the price support program for tobacco, the use of programs such as the soil bank to aid farmers in switching to other crops, increased federal tax on cigarettes, strengthing government controls on the "harmful substances" in cigarettes, and giving tobacco farmers assistance like Medicaid and food stamps while switching from tobacco to other crops.

P. K. Andresen, president of the International Tobacco Co. here said, "I think that they (HEW) are sticking their necks out too far." Greenville warehouseman Harding Sugg said, "I think it's utterly rediculous when our Congress and the president are trying to get this country's economy on its feet, and tobacco contributing a very substantial amount to the balance of trade."

Sugg continued, "such a suggestion (eliminating price supports and placing farmers on welfare) as put out by the HEW committee would put thousands of people on the welfare rolls."

Bruce Strickland, a tobacco farmer and warehouseman and member of the Pitt County Board of Commissioners said, "It's absurd."

(Continued on page A-6)

Today's Reading

Abby C-5
Arts A-11
Bridge D-2
Building F-2
Business B-10,11
Classified F-5
Crossword D-1
Editorial A-4
Entertainment A-10
Opinion A-5

Burnette Elected Chamber President

Lawton Nisbet, president of the Greenville Area Chamber of Commerce, announced that Charles D. Burnette Jr. has been elected president of the Chamber for 1978.

Burnette, who has served as president-elect, is vice president and manager of Bank of North Carolina N.A. here.

Nisbet reported that Jerry Powell, city executive for North Carolina National Bank, was elected as the Chamber's new president-elect, while Don McLawhorn of the Hines Agency here was elected vice president of finance.

The officers will assume their duties on Jan. 1, it was pointed out.

Born in Mt. Olive, Burnette attended Hargrave Military Academy, Georgia Military Academy Junior College, and the University of San Francisco.

The new president, who served a tour of duty in the Air Force, was associated with Burnette Oil Co. in Mt. Olive and has served with Bank of North Carolina for the past 13 years.

Burnette, who managed the bank's Lillington office, came to Greenville as manager in 1971.

He was active in the Mt. Olive and Lillington Chamber of Commerce organizations and is a past president of the Mt. Olive Merchants Association. In Greenville, he has served as a member of the Chamber's board of directors, executive committee, treasurer and president-elect.

He is a member of Sudan Temple of New Bern, Greenville Moose Lodge, Pitt County Shrine Club, Rotary Club, Pitt County Heart Fund, and is also a member of the Greenville Bikeway Committee. Burnette is currently vice president of the Pitt County Wildlife Club'

The bank executive is married to the former Pat Matthews of Fuquay-Varina and they have two children. The family attends St. James United Methodist Church.

Burnette is heading this year's out-of-town planning conference for the Chamber, scheduled for Nov. 11, 12 and 13 at Williamsburg, Va. Deadline for registration is Tuesday.

Charles Burnette

Members Of 1927 Class Talk To Hatem In China

DEBBIE JACKSON
Reflector Staff Writer

The telephone connection sounded as if they were speaking to a friend across town, but the 25 Greenville classmates were actually talking to a famous colleague of theirs in Peking, China.

Dr. Shafik Hatem, a Greenville native, who later gained recognition as the one person most responsible for ridding the Republic of China of veneral disease, spoke to his classmates of 50 years ago at their reunion Friday night.

Samuel B. Underwood Jr., a member of the class of 1927 at Greenville High School, spoke of his friend shortly before the telephone conversation took place.

"Dr. Hatem, 63, grew up in Greenville, was educated at the University of North Carolina, and has been in China for 40 years.

"He has been called a legend in our time," Underwood added.

Underwood read from a Chapel Hill news release which stated that "China is the only nation in the world that has erradicated V.D." The article continued by giving sole credit for this accomplishment to Hatem.

According to Underwood, the doctor decided to go to medical school after finishing his undergraduate work at UNC-Chapel Hill.

Money was short at the time and "it was cheaper to go to med school in Switzerland.

"When he finished school in the 1930s there were some really hard times, so he decided to go to China to set up a practice," said Underwood.

He added that he inquired as to Hatem's whereabouts in 1937 and was told that the doctor had left on an expedition to the interior of China. For approximately 20 years, Underwood could not find out any information concerning Hatem.

"Some people thought that he had died."

In the 1950s, they found out that Hatem had stayed in the interior and then went on to Peking.

"I assume that he stayed with the Communists in that long march to get away from the Nationalist Chinese...and became a doctor under the Communists."

When Underwood first heard of Hatem again, the doctor was in charge of the entire public health system for the Republic of China, working specifically with veneral disease.

An article concerning Dr.

(Continued on page A-6)

LONG DISTANCE REUNION — The 1927 class of Greenville High School held their 50th reunion Friday night. Dr. Shafik Hatem, now a Chinese physician, was missing from the celebration, so his classmates took the reunion to him long distance. Don Collier, of Carolina Telephone and Telegraph holds the microphone so that one of the classmates can talk to the doctor. (Reflector Photo By Debbie Jackson).

Five Die In Pinetops Wreck

The mangled car in which five women died. (Reflector Photo By Tommy Forrest).

PINETOPS, N.C. (AP) — Five women, including the wife of the mayor Pinetops, were killed Friday afternoon when their car collided with an oxygen tank truck in the rain.

Highway Patrolman Cecil Mabe identified four of the victims as Mrs. Lida Phillips, wife of Pinetops Mayor W.E. Phillips; Mrs. Addie B. Dunn of Pinetops; Willie Mae Holton, a retired schoolteacher; and Mildred Thomas Gardner of Pinetops.

Mabe withheld identity of the fifth victim, because the woman's daughter was traveling out of town and could not be notified.

Mabe said all of the women were in their 50s and 60s, and that all but one lived on the same block.

Milton Carlton of the Pinetops Police Department said the victim's car was demolished when the two-axle truck overturned on top of it and caught fire. The collision occurred on a curve on N.C. 42 in Edgecombe County, about 100 lines from the Wilson County line.

The truck driver, James Strickland of Plymouth, did not require hospitalization.

No charges have been filed in the wreck.

Drama Set For Church

FARMVILLE — Mr. and Mrs. Jack Miles of Swansboro will present a chancel drama, "Women of the Bible", during a United Methodist Women Greenville District Meeting here at United Methodist Church on Tuesday.

The Greenville district is composed of Belhaven, Greenville, Kinston, Snow Hill and Washington. About 150 Methodist ladies from the area are expected to attend.

The program begins at 10 a.m., and lunch will be served by the Farmville ladies at 12:30.

Other events on the program include a special membership and pledge service conducted by Mrs. John Henderson followed by a memorial service by Mrs. John Casey of Greenville!

The district president, Mrs. Karl Hardee of Greenville, will preside. An installation service will be conducted by the Rev. R.T. Commander, district superintendent.

Mr. and Mrs. Miles are directors of the Kaleidoscope Players. They have begun an Arts Center at Bogue Sound. They will be introduced by Mrs. Robert Gale, district vice president.

Probe Break-In

Greenville Police are investigating a break-in at the Lake Ellsworth clubhouse reported about 9:30 a.m. Friday.

Chief Glenn Cannon said thieves forced open a rear door and took a stereo unit from the building. Value of the equipment taken, according to Chief Cannon, had not been determined.

Moose Women Open House

Greenville Chapter No. 1308 of the Women of the Moose will hold an open house today to celebrate the 25th anniversary of its charter.

The open house will be held from 2-5 p.m. in the Red Room of the Moose Lodge.

There are six of the original charter members still active in the chapter and they will be honored at the open house. The members are Betty Williams, Lilly Briley, Lucille Carrawan, Joyce Smith, Annie Collins and Cleora Teel.

Youth Crusade

AYDEN — A youth crusade will be held at the Little Creek FWB Church, located near here, beginning Monday and continuing through Thursday.

Elder Jerry McCrary will be the presiding pastor nightly at 7:30. He is associate minister of Hattie's Chapel FWB Church, Hassell.

Elder J. L. Wilson is pastor of the Little Creek Church.

Meeting Tuesday

The Holy Trinity United Methodist Church's mens group will hold its dinner meeting at Tom's Restaurant Tuesday at 6:30 p.m.

S. Price Bowen of Farmville will give a slide presentation and tell of his work with prisoners at Maury.

Interested men are invited to attend.

St. James Carnival

The St. James United Methodist Church UMYF is sponsoring a fall carnival Friday, Oct. 21, from 5:30-9:30 p.m.

Activities will include sponge throwing and a kissing booth.

Hot dogs, potato chips and drinks will be sold.

The public is invited to attend.

The Meeting Place

MONDAY

7:30 a.m. — The Kiwanis Club of Greenville-Progressive City meets at Ramada Inn

9:00 a.m. — Welcome Wagon tennis

12:30 p.m. — Kiwanis of Greenville-University Club meets at Holiday Inn

6:30 p.m. — Rotary Club meets

6:30 p.m. — Host Lions Club meets at Moose Lodge

6:30 p.m. — Greenville TOPS Club meets at Planters Bank

6:45 p.m. — Optimist Club meets at Tom's Restaurant

7:30 p.m. — Woodmen of the World Simpson Lodge meets at the community bldg.

7:30 p.m. — Greenville Barber Shop Chorus meets at Our Redeemer Lutheran Church

8:00 p.m. — Lodge No. 885 Loyal Order of the Moose

TUESDAY

7:00 a.m. — Greenville Breakfast Lions Club meets at Three Steers

10:00 a.m. — Kiwanis Golden K Club meets at Holiday Inn

10:00 a.m. — Welcome Wagon ladies bridge at First Federal

12 Noon — Greenville Martinborough Lions Club meets

1:30 p.m. — Marion Bartlett will entertain members of the Seira Book Club

3:00 p.m. — Mrs. E. H. Williford will be hostess to the Inter Sé Book Club

3:00 p.m. — The Home Life Department of the Greenville Woman's Club meets at the club bldg.

7:00 p.m. — Woodmen of the World meets at Parkers Restaurant

7:00 p.m. — Post No. 39 of American Legion meets at Post Home

7:30 p.m. — Welcome Wagon Share-a-craft meets

7:30 p.m. — Greenville Claims Association meets at Beef Barn

8:00 p.m. — Pitt County Alcoholics Anonymous meets at AA Bldg. on Sarmville Hwy.

MASONIC NOTICE

Greenville Lodge No. 284 A.F. & A.M. will hold a stated communication Monday at 7:30 p.m..

All Master Masons are invited.

C.S. Harrison, Master and H.R. Phillips, Secretary

Obituaries

Bullock

FUQUAY-VARINA — Mr George Edmondson Bullock, 56, died Saturday morning. Mr. Bullock was the retired personnel supervisor of Variety Wholesale Distributors.

Funeral service will be Monday 11 a.m. at the Fuquay-Varina Baptist Church. Burial will be in the Westminster Cemetery, Linden.

He is survived by his wife, Mrs. Christine Raynor Bullock; one daughter, Ms. Beth B. Allen; two brothers, James Garland Bullock of Greensboro, and Dr. William R. Bullock, Jr. of Oklahoma City, Oklahoma; five sisters, Mrs. Helen Barnhill and Mrs. Nanie Coburn, both of Bethel, Mrs. Mildred Cherry of Florence, South Carolina, Mrs. Rosalie Francis of Charlotte, and Mrs. Nell Gardner of Fountain; his mother, Mrs. Mollie E. Bullock of Bethel.

The family will be at Sugg Funeral Home in Fuquay-Varina 7-9 p.m. Sunday.

Fields

FARMVILLE — Mrs. Nancy Jane (Nannie) Bergeron Fields, 87, of 400 E. Wilson St., died Friday afternoon. Funeral services will be conducted today at 2 p.m. at the Church Street chapel of the Farmville Funeral Home, with the Rev. Ronald Davis officiating. Burial will follow in the Hollywood Cemetery, Farmville.

She is survived by one daughter, Mrs. Paul Tripp of Farmville; one grandchild.

Jenkins

Funeral services for Mrs. Lillie B. Jenkins will be conducted at 4 p.m. today at Phillips Brothers Mortuary, with the Rev. James Wilkes officiating. Burial will be in Brown Hill Cemetery.

Mrs. Jenkins is survived by her husband, Lennon Jenkins of the home; four brothers, Henry Johnson and Lynford Moore, both of Greenville, William Arthur Moore of Craven County, and Joe Moore, Jr. of Richmond, Va.; and one sister, Mrs. Stella Ray of the home.

Leary

NORFOLK, Va. — Mr. Russell E. Leary, 61, of 1002 Park Ave., Chesapeake, Va., died in a local hospital Friday night.

Survivors include one sister, Mrs. Audrey L. Felton of Greenville, one brother, Wilbur T. Leary of Portsmouth, Va., and one daughter, Miss Beverly K. Leary of Portsmouth.

Funeral services will be conducted Monday at 2 p.m. in Francis A. Gay Funeral Home. Burial will be in Riverside Memorial Park in Norfolk.

Styers

FARMVILLE — Mr. Thomas Foy Styers, 59, of 406 Grimmersburg St., died Friday morning. Funeral services will be conducted this afternoon at 3:30 p.m. at the Church Street chapel of the Farmville Funeral Home by Rev. Ronald Davis. Burial will follow in the Hollywood Cemetery, Farmville.

Mr. Styers, a Farmville merchant, was a native of Davidson County. He had resided in Farmville for the last 30 years. He was a member of the First Baptist Church in Farmville.

He is survived by his wife, Mrs. Florence Humphrey Styers of the home; his mother, Mrs. T. O. Styers of Lexington; one daughter, Mrs. Walter Moffitt of Farmville; one son, Frank Styers of Farmville; two sisters, Mrs. Arthur Warfford of Lexington, and Mrs. Ed Ennis of Greensboro; one grandchild.

The family requests that flowers be omitted. Memorials may be made to the Letty Ann Styers Memorial fund at Campbell College.

Whitehurst

BETHEL — Mrs. Etta Faye Whitehurst, 62, died early Saturday morning. Funeral services will be held at 3:30 this afternoon in the Bethel United Methodist Church. The Rev. Ellis J. Bedsworth will officiate, and interment will follow in Bethel Cemetery.

She is survived by her husband, Robert S. Whitehurst of the home; three daughters, Mrs. Beth Anderson of Greenville, Mrs. Barbara Ewart of Elizabeth City, and Miss Patricia Whitehurst of Nashville, N.C.; one son, Neil Whitehurst of Wilmington; three sisters, Mrs. W. H. Andrews of Bethel, Miss Willie Whitehurst, and Mrs. Hannie W. Sanbrine, also of Bethel; one brother, Robert Whitehurst of Richmond, Va.; six grandchildren.

Temple Revival

Revival services will begin at the Christ Temple Baptist Church on Oct. 17 at 7:30 p.m.

The minister for the week will be the Dr. G.E. Brown.

The public is invited.

Correction

In the article on the 150th anniversary of Memorial Baptist Church, appearing in this paper on Friday, it was incorrectly stated that Rev. Norman C. Bennett, Jr., is the church's pastor.

The current pastor is Rev. E. T. Vinson, and his name should have appeared in the text that referred to his predecessor, Rev. Bennett.

Tides Tables

Atlantic Beach

Sunday

High AM	Tide PM	Low AM	Tide PM
10:22	10:48	3:56	4:44

Monday

High AM	Tide PM	Low AM	Tide PM
11:18	11:47	4:50	5:42

Moon: Full Moon

Adjustments for tide at:

	High	Low
Beaufort	+1:08	+1:17
Cape Lookout	-:02	-:10
Bogue Inlet	+:29	+:26
New River Inlet	+:31	+:32

SWEET CAROLINE'S

Monday Luncheon Special

Cornish Game Hen

Cornish Game Hen stuffed with rice pilaff, accompanied by our classic sauce and vegetable du-jour. $2.95

Lunch 11:30 A.M. to 2:30 P.M. • Dinner 6 to 11 P.M.
740 Greenville Blvd. — 756-5068

ECKERD'S

PRINGLES EXTRA RIPPLED POTATO CHIPS
Twin pack.
67¢

Schick Super II Twin Blade Cartridges — 9 Super II Cartridges — Teflon — Fits all twin blade cartridge razors
SCHICK SUPER II BLADES
Package of 9 blades. Limit 1.
1.39

SPALDING GONZALES TENNIS BALLS
Designed for today's players and today's courts. Can of 3. Limit 1
1.79

SCRIPTO MIGHTY MATCH
Disposable lighter. Assorted colors. Limit 2
2/FOR 99¢

MASSENGILL DISPOSABLE DOUCHE
6-oz. bottle. Country Flowers or Mountain Herbs. Limit 3
3/FOR 99¢

ECKERD'S DRY-ROASTED PEANUTS
8-oz. jar. Fresh and delicious.
2/FOR 99¢

PRESTO WEE FRY®
24.88
A serving or two in a jiffy or two.™ Roast, fry grill, braise, stew, make casseroles and one-dish meals with the PRESTO® WEE FRY™ SKILLET. Model No. WFS-1

BARNES-HIND WETTING SOLUTION
2-ounce bottle. For contact lenses.
1.29

GENERAL ELECTRIC SPRAY/STEAM IRON
14.88
25 steam vents for steam distribution and also features GE Double Non-Stick Coated Soleplate. Model No. F-92

POLAROID MINUTE MAKER CAMERA
Accepts black and white as well as color film. Takes big 60 second super color pictures.
19.99

JOHNSON'S BABY OIL
16-ounce bottle.
1.49

fantastic SPRAY CLEANER
32-ounce spray cleaner by Texize. Great for most cleaning jobs.
99¢

ECKERD'S SPRAY ENAMEL
13-ounce spray enamel. Assorted colors to choose from.
77¢

COVER GIRL LIQUID MAKE-UP or PRESSED POWDER
Your choice
1.19

DATA CENTER BY MEAD
1.99
Data Center is a planning and filing notebook with ruled pad and clipboard.

SKIN QUENCHER HAND & BODY LOTION
4-ounce bottle by Chap Stick.
88¢

FREE 5" x 7" FULL-COLOR ENLARGEMENT with every roll of Kodacolor film printed & developed at Eckerd's! (5" x 5" with square negative.)

PRICES GOOD THRU TUES. OCT. 18

PEOPLE TRUST ECKERD'S FOR QUALITY PRESCRIPTION SERVICE . . . at low, low prices!

America's Family Drug Stores
ECKERD DRUGS

Pitt Plaza Shopping Center

Strikers Ordered Back To Work

NEW ORLEANS (UPI) — Under pressure from International Longshoreman's Association president Thomas Gleason, local union officials Saturday ordered striking dockworkers to return to Mississippi River wharves they abandoned 15 days ago.

Some workers began unloading a grain ship at a nearby elevator but many of the workers pledged to continue their strike, which has tied up the nation's secondlargest port and halted shipments of grain exports at an estimated cost of more than $2 million each day.

A crew of longshoremen reported for work shortly after 6 p.m. at the Continental Grain Elevator in nearby Westwego. Port officials said the assignment was like a "test ship" and might indicate whether work would resume on most grain shipments today .

Wilfred Daliet, president of ILA Local 1419, ordered the men back to work Saturday morning. He said a vote they took Oct. 8 to call a general strike, rather than a selective strike as called in 29 other Atlantic and Gulf coast ports, was not sanctioned by the union and therefore was invalid.

"The governor of the state, the mayor of the city have asked us to return to work," Daliet said. "Grain is piling up.

"Therefore, I order a selective strike as ordered by the International. All men are ordered to return to work immediately."

But at an ILA hiring hall, tempers flared and many men said they would not return.

"I fully believe we shouldn't go back," said Cornelius Clayton. "I'm not."

Capt. Henry G. Joffray, associate port director, said the ship at the Continental elevator "is probably the first test ship in there. I have a feeling that if they work tonight, they'll work tomorrow."

New Orleans handles nearly half the nation's grain exports. The Coast Guard estimated between 2,000 and 3,000 grain barges were tied up along the river waiting for the strike to end.

Several thousand more were en route from points in the mid-America "bread basket" states.

The general strike in New Orleans was called against the wishes of ILA leaders, who wanted a strike only against container cargo and other specialized ships. But New Orleans dockworkers said that tactic was ineffective and voted instead on Oct. 8 to continue a general strike they began Oct. 1.

Farmers and congressmen in grain-producing states, dismayed by a drop in prices and a delay in marketing caused by the strike, asked President Carter to invoke the Taft-Hartley Act and order an 80-day cooling-off period with a return to work. But a White House spokesman Friday said Carter would take no immediate action.

European grain buyers who visited New Orleans to meet with exporters Friday said the walkout was forcing them to seek grain from Brazil, India and elsewhere. They predicted permanent damage to U.S. grain trade.

"We are losing confidence in the American commodities because we had a bad experience with the grain embargo — and now this," said Flemming Silving of the European Feed Manufacturers Association.

WET FINISH — Both boats crossed the finish line, but one was under water when the race ended in the Chao Phya River at Pathum Thani, Thailand, north of Bangkok, recently. Neither dunking nor loss seemed to dampen the spirits of the submerged contestants, including the coxswain, left, whistle still in his mouth. (AP Laserphoto)

Chances Better

By ELMER W. LAMMI

WASHINGTON (UPI) — Senate Majority Leader Robert Byrd said Saturday the affirmation of U.S. rights to defend the Panama Canal had improved chances for Senate ratification of the controversial treaties governing the waterway.

And outspoken treaty critic Sen. Robert Dole, R-Kan., said the statement resulting from President Carter's two-hour meeting with Panamanian leader Omar Torrijos Friday was "a step in the right direction."

Byrd, who told reporters he wants to study the treaties further before saying which way he will vote, said the announcement the United States has a right "to act against any aggression or threat" to the canal was "not going to lose any votes" for Senate ratification.

"It can only serve to gain support for the treaties," he said.

While the views of both men appeared to be softening, Dole insisted the clarification should be "incorporated into the treaty itself."

Japanese Hijack Ends

TOKYO (UPI) — A 40-man police squad with guns blazing today stormed a commuter bus hijacked by two ultra left radicals, shot one hijacker to death and freed all of their 16 hostages.

The 15½ hour hijack drama at Nagasaki, 900 miles southwest of Tokyo, ended in a shootout lasting less than five minutes amid the sounds of gunfire, bullets crashing through windows, and the screams of women hostages.

Millions of Japanese saw the final act of the hijacking drama on early morning television

Five of the passengers held at gunpoint in the bus by the hijackers, who called themselves members of Japan's Red Army guerrillas, suffered minor injuries. The surviving hijacker was dragged from the bus, his face bathed in blood, and taken to a hospital.

The hijackers carried three pistols and some firebombs, police said, but they failed to carry out their threat to blow up the bus and kill the passengers if attacked. Seven hostages, including two small children, had been released earlier.

The hijackers seized the bus near Nagasaki railroad station Saturday and ordered the driver to park it in a service station. Two hundred riot police sealed off the area, while the hijackers, their faces covered by white masks, demanded that two politicians and a noted Japanese journalist be brought to the scene to talk to them.

Police attacked at 4:33 a.m. (3:30 p.m. EDT Saturday). Luring one hijacker to a bus window, ostensibly for negotiations, they opened fire on him. Two searchlights positioned in the area were suddenly turned on, bathing the bus in light as the posse charged it.

Part of the rescue team smashed windows and began pulling the hostages from the bus. Other officers pushed through the broken windows, guns at the ready.

Police identified the dead suspect as Hisayuki Kawasaki, 31, a native of Nagasaki. He was shot through the neck and died at a hospital less than half an hour later.

Man Has Chimp's Heart

CAPE TOWN, South Africa (AP)—A Cape Town accountant, the first person to have a chimpanzee heart beating alongside his own, was in satisfactory condition today, 1½ days after the operation performed by Dr. Christiaan Barnard, a spokesman at Groote Schuur Hospital here said.

The hospital identified the recipient of the "piggyback" transplant for the first time Saturday. He is 59-year-old Benjamin Forte married and the father of two sons and a daughter.

In a four-hour operation Thursday night, a surgical team headed by Barnard grafted the heart of a 10-year-old chimpanzee to Fortes' failing heart to help it pump blood through his circulatory system.

Hospital sources said the survivor of the pair of male chimpanzees supplied to Groote Schuur last August from a primate center at Rijswick, Holland, has been showing signs of distress at the loss of his companion.

The sources said the chimp spent part of Friday jumping up and down and making what they described as wailing noises in the cage near the hospital's cardiac unit where both chimpanzees were kept.

They were imported after an unsuccessful attempt by Barnard last June to keep alive a 26-year-old Italian woman by grafting the heart of a baboon to her badly diseased heart.

Barnard said the baboon heart was too small and that in another similar emergency, where no human donor was available, he would use a chimpanzee.

The surgeon, who won world fame when he performed the world's first human heart transplant in 1967, has refused to comment about his latest operation.

In 1974, Barnard undertook the world's first "piggyback" operation, using a human heart. He has since performed 17 successful double human heart transplants.

Barnard has said he will use animal hearts only as a last resort and as a temporary measure either until the patient's heart has recovered from repair surgery sufficiently to cope alone, or until a human donor is available.

The Groote Schuur surgical team reportedly envisages the chimpanzee's heart being used for a maximum of two weeks.

$3,100 In Damages

Traffic accidents over the weekend resulted in no major injuries and an estimated $3,100 in damages, and no charges made for any of the mishaps.

In an accident that occured on East Tenth Street late Friday afternoon, Janice Barnhill Daniels of Simpson was involved in an accident with Sherrilyn Kay McCuiston of Greensboro.

Damages are about $450 to the Daniels vehicle and approximately $500 to the McCuiston car.

Glenn Morris Williams of Route 4 Greenville, was involved in an accident with Roger Joseph Barnaby III of 1903 E. 5th St. Barnaby was riding a bicycle and was taken to Pitt Memorial Hospital and was released.

An accident on Greenville Boulevard near Bismark Street involving Elvin Ray Brewer of 402 Martinsboro and Nora Lee Parker of Kinston, occurred about 7:00 Friday evening.

Damages to the Brewer car are estimated to be $1,000 and to the Parker vehicle $1,500.

Correction

The district convention of the Greenville-Goldsboro district of mental health centers will be held at D. H. Conley High School on November 19, instead of November 21 as listed in an article in Friday's paper.

News Briefs

Bans Sex Change Operations

OKLAHOMA CITY (AP) — Oklahoma Southern Baptist leaders have banned sex change operations at the Baptist Medical Center here. Doctors who perform the operations sharply criticized the decision.

Dr. David William Foerster, a member of the surgical team that has performed more than 50 sex change operations at the Baptist hospital during the last four years, said the decision will cause the public to view the Baptist leaders "as being bigoted buffoons."

The vote by the Board of Directors of the Baptist General Convention of Oklahoma, taken in closed session Friday, reportedly was 54-2.

Few Osteopaths Practicing

WINSTON-SALEM, N.C. (AP) — Less than two dozen osteopaths are practicing in North Carolina, and the professional osteopathic society is trying to avoid professional extinction.

The North Carolina Osteopathic Society Friday night allocated $10,000 to develop more doctors, by granting loans to osteopathic students who agree to practice in North Carolina at least two years after graduation.

Industrial Medicine Priorty

CHAPEL HILL, N.C. (AP) — Training physicians to stay abreast of industrial medicine research will be a top priority in the fledging regional occupational health and safety center recently established at the University of North Carolina here.

"We think every physician should be practicing industrial medicine," said Dr. David A. Fraser, UNC professor of industrial health and a co-director of the center. "Both doctors and county health officials need to develop an awareness of the association between a man's illness and his work."

46 Degree Programs Cut

CHARLOTTE (AP) — Faced with a surplus of teachers and a shrinking job market for them, the University of North Carolina Board of Governors has cut 46 "unnecessarily costly and nonproductive" degree programs for teachers.

"There is a substantial change in the market for teachers," Dr. Donald Stedman of Chapel Hill, who directed a study on education programs, told the board in a meeting Friday at UNC-Charlotte.

"We have a 12-to-15 per cent surplus overall in North Carolina. And the demand for teachers will decrease because of the decline in the population of school-age children," Stedman said.

Hanna Faces Charges

WASHINGTON (AP) — Federal prosecutors say former Rep. Richard T. Hanna acted as an agent of South Korea during an eight-year period of his House service.

Hanna, a California Democrat who served in the House from 1963 through 1974, faces federal charges of conspiracy, bribery, mail fraud and failing to register as a foreign agent for his role in the alleged South Korean scheme to buy favors from members of Congress.

An indictment, returned Friday by a federal grand jury, was the first to charge a former member of Congress in connection with the South Korean scandal. No current members of the House or Senate have been charged.

Insurance Concept Praised

RALEIGH, N.C. (AP) — The concept of a national health insurance program drew praise Friday from many sectors, ranging from organized labor to the insurance industry.

"National health care programs should be preceded by an expansion of present health care delivery systems," said George M. Hyder, chairman of the North Carolina Health Care Committee and vice president of Pilot Life Insurance Co. in Greensboro.

Carter, Bergland Support Tobacco

WASHINGTON, D.C. — First District Congressman Walter B. Jones commended President Carter and Secretary of Agriculture Bob Bergland on a strong joint statement issued today in support of the tobacco program.

The joint statement issued by the president and the secretary revealed a portion of a letter received by Congressman Jones from presidential candidate Carter last fall, which stated "Tobacco is one of the few crops that can still utilize family farm labor, and provide a reasonable income on a small farm."

"I personally see no need," Carter said, "to do away with a program that costs the government next to nothing, while enabling so many hard-working families to earn a living."

The joint release further stated that as long as tobacco is legally used in this country, there will be a tobacco program. Doing away with the tobacco program will not stop smoking.

The release quoted Berglund as stating that the tobacco program has been and continues to be a program to assist producers to receive adequate prices for their crops, and does not encourage the use of tobacco products. Bergland said "I am not going to get into the question of whether tobacco is healthy or unsafe. I am not qualified to judge in that regard, and Joe Califano assures me that he is not going to get into the price support issue.

"It is most comforting to know of the strong support by President Carter and Secretary Bergland of the tobacco program," Jones said. "We do not stand alone in our struggle to maintain a viable support program for tobacco."

Appeal

(Continued from page A-1)

ringer, one of the hostesses on the plane.

Makhtoum had sent the plane a chocolate cake with white icing and 28 candles when he learned of the birthday.

The ultimatum sent to the Bonn government by Schleyer's kidnappers set a Sunday deadline of 4 a.m. EDT (12 noon Dubai time) but the hijackers in Dubai set an 8 a.m. EDT (4 p.m. Dubai time) deadline.

Security was tight at Dubai airport, although traffic continued normally. The plane stood parked on an isolated air strip far removed from the modern, concrete and glass termainal building.

About two dozen sharpshooters crouched in white sand dunes near a road about 300 yards away from the aircraft and out of sight of the plane. Ambulances and fire trucks stood by.

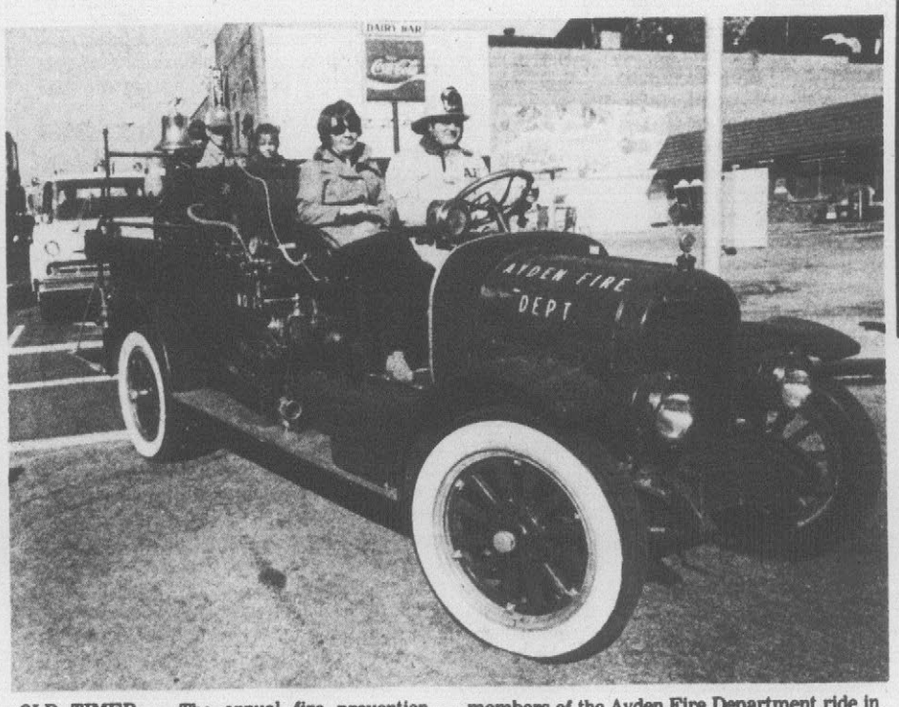

OLD TIMER — The annual fire prevention parade was held Saturday morning with fire units from around Pitt County participating with guests from Tarboro and Speed. Above, members of the Ayden Fire Department ride in their antique fire engine. (Reflector Photo by Tommy Forrest)

SUMRELL'S FRESH COUNTRY SAUSAGE
ROUTE 1 AYDEN, N.C.
CALL NOW FOR
FREE DELIVERY ON
LARGER ORDERS
BUSINESS 746-2320 HOME 746-3765
Our Sausage Contains The Whole Hog. You Have To Taste It To Believe It.

Thank You

Thank you, citizens of Greenville for your support and vote in Tuesday's election.

John L. Howard

My Sincere Thanks To
The People Of Greenville
For Your Vote And
Support In The
October 11 Municipal Election.
Joseph M. Taft, Jr.

HOSPITALITY
A congenial atmosphere makes dining out fun for the whole family!
Balentines Cafeteria — The Family Favorite from the High Chair Up
Our Salad Counter Is Made Up Of A Variety Of Fresh, Delicious Salads. Such As — Strawberry Ripple. Try Us!
Serving Hours: 11 A.M. to 2 P.M. & 4:45 P.M. to 8 P.M.
Balentines
Pitt Plaza Shopping Center
Serving Creative Foods!
Also visit us in Raleigh—Wilmington

Rake in the Savings!
20% Off Sale
May Queen® Pantyhose
You save 20% on every May Queen Pantyhose style.

Style	Regularly	SALE PRICE
May Queen 99	$ .99	$ .79
Queen Size	$1.29	$1.03

In our Hosiery Department October 15-29
Brody's
DOWNTOWN
PITT PLAZA

Change, If Tradition Followed

One of the changes that could come in the City Council which is seated in December may be in the position of mayor pro-tem.

Council member Millie McGrath has served in that position for the past two years. There has been a tradition of naming the councilman who received the highest number of votes to the mayor pro-tem position. Two years ago Mrs. McGrath was the top candidate in terms of total votes. Then-mayor pro-tem Percy Cox moved into the mayor's seat by virtue of his win as a write-in candidate for the office and subsequently the council elected Mrs. McGrath to the mayor pro-tem position.

In the Oct. 11 election, of this year, however, Mrs. McGrath placed third among the field of candidates and, in fact, since she didn't receive a majority she could be involved in a runoff election on Nov. 8.

The top vote getter this year is a newcomer to the City Council, Charles M. Vincent. Second high was Joseph Taft, currently a member of the council. Both won clear majorities in the election.

If tradition is followed, Vincent could become the new mayor pro-tem. He could, of course, elect to pass up the honor, being new on the council; nor is the City Council legally bound to elect the high candidate to the position.

The mayor pro-tem enjoys a slightly elevated prestige among the councilmen, presides in the absence of the mayor, represents him at times at official functions and would become mayor if the office were vacated.

The decision on who will fill the position will be made when the new council is seated, and the outcome of the election leaves open the question of who will become mayor pro-tem.

Problems For Soviet Space Program

Far more than the space program of the United States, the Russian program seems to have been beset with problems.

Its latest mission involved sending two cosmonauts into space to link up with a space lab. For some reason the mission was aborted and the space craft was brought back to earth.

The Russians were first in space, but subsequently our program has been far more successful than theirs.

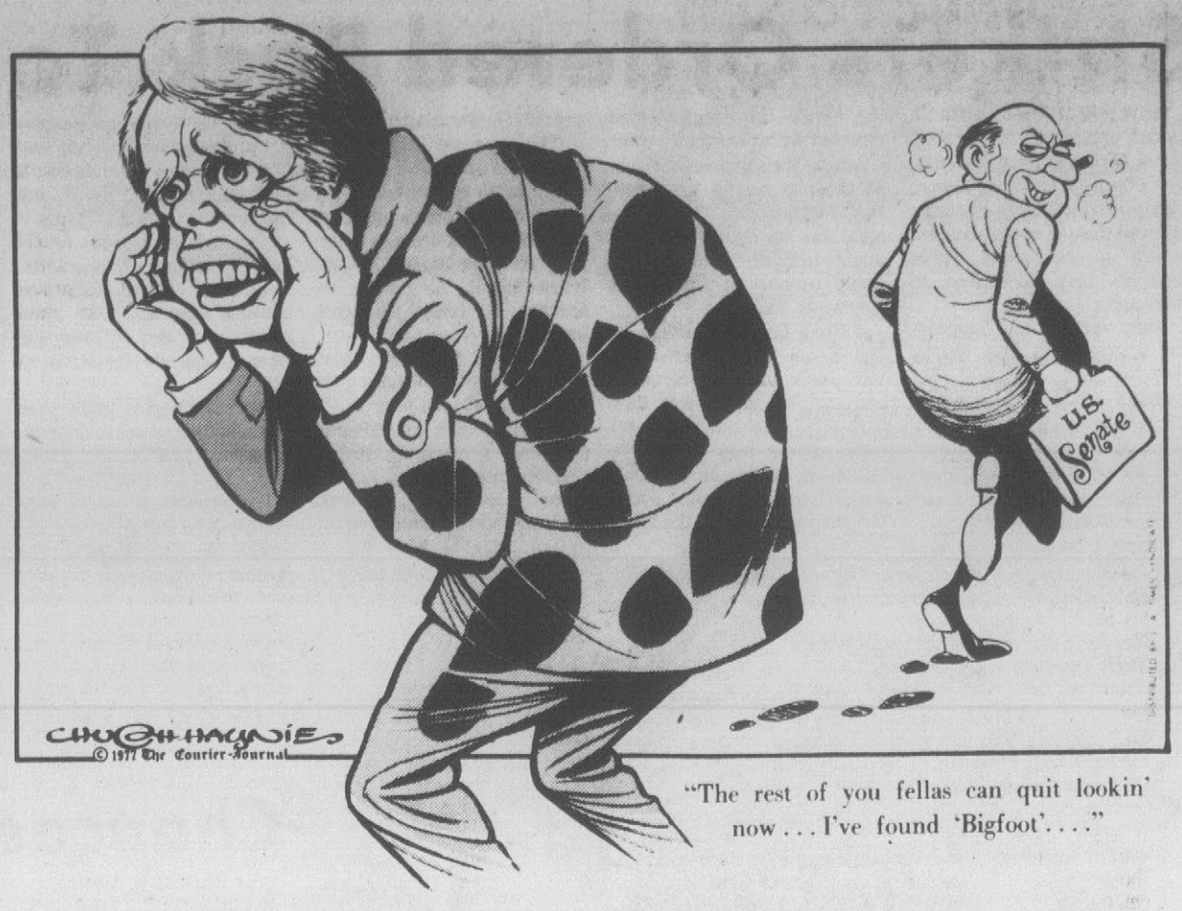

"The rest of you fellas can quit lookin' now . . . I've found 'Bigfoot'. . . ."

THIS AFTERNOON

Little-Known N.C. Facts

By BILL NOBLITT

RALEIGH—Governmental statistics don't have to be all dull reading. Witness this collection of information from various sources:

Calabash has a population of 170 people. Last year Calabash had more than one and one-quarter million visitors who dined in the 22 seafood restaurants which make that village the Seafood Capital of the World. Total flounder consumption—668,000 pounds.

Jobs

Nearly 65 per cent of the jobs in manufacturing in North Carolina are in five industries; textiles (36 per cent), apparel (10.8 per cent), furniture (9.6 per cent), food (4.9 per cent), and lumber (4.5 per cent).

Of 19 major industry classifications on which records are kept nationally, those five have the lowest average wages.

People

Projections call for North Carolina to rank tenth nationally in population by 1980 edging Massachusetts.

Distribution of people across the state is remaining fairly steady. A look at the record for five years shows the Piedmont is home for about half the state's 5.5 million people; the Coastal Plains has about one-third, and the mountains contain slightly more than 17 per cent.

Growth

Where are newcomers settling in North Carolina? The Piedmont was winning without challenge in the decade between 1960 and 1970. More than 69 per cent of the state's growth was in the Piedmont; 16.9 per cent in the mountains; and 13.8 per cent in Coastal regions.

For the past five years, growth has been distributed this way: 46.8 per cent in the Piedmont; 34.3 per cent in Coastal regions; and 19 per cent in the mountains.

Beaches

A record vacation year has left beach businessmen happy. Vacationers came to enjoy 338 miles of beaches, 12,000 motel rooms, 42 ocean fishing piers, 35 golf courses, 154 charter fishing boats, 50 campgrounds, 74 marinas, and 115 tennis courts.

Cafeterias

Last school year a total of 153.3 million lunches were served in the school cafeterias—an increase of 3.6 million over the previous year.

Ralph Eaton, director of food services at the State Department of Public Instruction thinks a combination of things such as more relaxed atmospheres (band concerts, art), and more freedom of choice account for the increase.

Breakfast is growing more popular in the school cafeterias, too. Last year more than 20. 3 million were served.

Buses

It takes 845 mechanics to keep North Carolina's fleet of 11,700 school buses running delivering more than 760,000 students to school and back home each day.

Most of the drivers (9,000) are students which is a big part of the record low cost of $53.88 per student per year to provide transportation—the lowest per-student cost in the nation.

By ALVIN TAYLOR

Sunday Morning Notes

Barbara Jarvis of **The Daily Reflector** office staff, took her daughter, Terri, to the Pitt County Fair last week.

The trip included a visit to the swine exhibit where Terri, age seven, became interested in a huge sow.

She asked its weight and was told that it was 550 pounds.

Terri thought about that for awhile, then commented to her mother, "It weighs more than you."

Someone called last week to say that the Home Savings and Loan Association time-temperature sign at Reade and Evans was showing 119 degrees.

Now for October, that's hot.

The Raleigh Times reports that City Council candidate G. W. Poole got swamped in last week's Raleigh municipal election.

The 25-year-old engineer received only 125 votes. His nearest competition received 1,107 votes and the next received 2,007 votes.

Was he perturbed? "I'm not going to lose any sleep over it," Poole said. "I've got a lovely wife, no bills and a half-tank of gas. So it doesn't crush my ego."

All that, and 125 sure friends.

The Boss put a bulky UNC System's report on your columnist's desk the other day.

The hefty volume pretty well weighted down the desk.

A note was on top.

"Just in case you want to read the book before they make the movie," it said.

Can't wait for the movie.

And staffer Stuart Savage swears he was bitten by a leech as he hunted for shark's teeth in a county stream.

He said he noted a dark spot on his foot and assumed it was mud. He kicked, but it held on.

That was because it was a leech, Stuart says.

Somehow he got the creature off. There was a time when we believe leechs were good for your health.

An Old Craft Lives

By NANCY KERCHEVAL

THURMONT, Md. (UPI) — Paul Lewis, who swears by the durability of homemade red oak shingles just as his grandfather did, still trains apprentices who eventually take up the business of restoring old homes.

The 73-year-old craftsman exhibits his knowledge of making shingles by hand at Catoctin National Park every weekend from May to November. His apprentice works by his side.

"Red oak shinges will last over 100 years. One roof will stay on a house for a lifetime," he said, adding that his own

(Continued on page A-5)

Other Editors Say
Aid For Farmers

(The Wilson Times)

Writing about farming, and the many conditions which govern the success of the crops is interesting, but forecasts cannot always be factual. The reason farming is so hard to anticipate is the many conditions that influence it.

Take tobacco, we know when we have a good crop and high prices, for this is the biggest tobacco market in the world. But we cannot forecast the grain crops except from reports and this is true of cattle and the many crops which grow in this nation with its varied climate and soil.

The farmers' drought woes are over so the anticipated financial relief may shortly ease their money worries. You can see relief already appearing in improved grain and cattle prices a federal loan support and target price aid.

Several factors brighten the farm income and credit picture according to the experts. There is relatively low indebtness. Half of our farmers have no debt at all. The current farm debt asset ratio is 18 per cent which is excellent compared with other segments of the economy.

Overall financial soundness is the way the American Farm Bureau Federation describes the farming conditions. We cannot forget that statistics do not tell the whole story. The farm people recognize you have to have good years and bad years. But when we have a bad farm crop it is a hardship on the people for we are dependent upon farming, tobacco especially. The crop this year is bringing in a high price for the top quality.

So agriculture is in pretty good shape. Land values have doubled in the last five or six years or in half the time of the complete price index .

Certain bullish elements have already entered the picture Wheat prices have advanced every week for five weeks, corn and soybeans prices have firmed up. The outlook is not so depressed.

Another example of being unable to forecast what the farmers are doing is offered by the grain farmers in Colorado who are threatening a nationwide farmers' strike Dec. 14 if the government fails to support grain prices at more than double the current level. The farmers having the worst time are the ones who borrowed heavily in recent years.

So we come back to the beginning weather, soil, moisture and demand are all factors in the farmer's life. He has more to combat than those who pursue any other occupation and this will always be true. Farming is one profession we cannot do without, so we should take all points into consideration and cooperate with the farmers.

Love is skin-deep. Give Blood.

the good neighbor.
The American Red Cross

40 Years Ago Today

October 16, 1937

A shattering explosion deep in the shaft of the Mulga coal mine ten miles west of Birmingham, Alabama, killed 30 or more-virtually the entire shift at work.

The blast, blamed by fire marshall Sam William on coal gas, tore an elbow in the Woodward iron works about 2 a.m. when a shift of 32 men was on duty in the affected section. Fallen rock debris hampered rescue workers.

Japanese authorities staged a dramatic demonstration of alleged Chinese use of poison gas before fifty foreign correspondents who assembled in the office of the Japanese consulate general.

They were shown a shell which emitted evil smelling fumes, which the Japanese asserted was phosphate smoke. Leut. Colonel Thani of the Japanese chemical corps, declared the shell contained sufficient poisonous gas to kill the entire roomfull.

Chinese repeated their denial of using poison gas. They declared such a demonstration would be possible in any high school chemical laboratory.

—Lynn Caverly

THE INSIDE REPORT

The Presidential Crisis

By ROWLAND EVANS and ROBERT NOVAK

WASHINGTON — Jimmy Carter, the miracle worker of 1976, is now marked by critics as the political incompetent of 1977 whose compulsive industriousness has produced a swirl of confusing objectives and made him an easier prey for the vultures in Washington's power centers.

That a crisis now exists cannot be denied. The hope of Carter insiders that the President's popularity would survive in the countryside while his status fell in Washington was shattered by the NBC poll putting his approval rating at 46 per cent. What makes this descent alarmingly different from past presidential crises is that it comes from no war, no economic collapse and no major scandal.

Rather, its source is deep inside the methods and procedures of the Carter presidency. Although the President's popularity will surely rally, he is liable to stay in trouble so long as he conducts his office as he does now. Thus, the most distressing fact in Washington today is that there is no signal yet pointing to any significant changes in the way Jimmy Carter functions as President.

Although many Democrats blame Mr. Carter's problems on the profusion of leftist appointees pushing policies not compatible with his own, the criticism comes equally from left and right. Indeed, part of his troubles may derive from a deficit, not a surplus, of ideology. Not linked to a philosophy other than an obsessive work ethic, the President has forged ahead with overambitious programs, both domestic and international, many parts of which relate to no overall theme.

Voters expected a President bringing calm and stability. Instead, confides one middle-level administration official, "they got a Lyndon Johnson over-achiever" just as the presidency was entering a dangerously weakened state induced by Vietnam and Watergate. Mr. Carter seeks to be a strong President in the Rooseveltian tradition at a time when the spirit of Congress makes that goal unreachable.

The inevitable defeats suffered in the collision between a massive program and an independent Congress with the bit in its teeth are compounded by the fact Mr. Carter not only is an outsider but came here boasting about it. Lacking real friends in Congress intimately tied to his fortunes, the President was set upon by Congressmen acting like vultures sniffing blood from 1600 Pennsylvania Avenue.

There are also vultures in his own administration. No recent administration has evidenced less personal loyalty to the President within the departments. Officials at the assistant secretary level, picked by heads of departments in Mr. Carter's "cabinet government," owe their loyalty to the secretary rather than the President and show no hesitancy about criticizing the President. Lobbying on Capitol Hill, usually a source of White House power, is also diffused within the departments.

In this situation, the President himself — whose political assessments on the road to the White House seldom have been matched in shrewdness — might be expected to assess the situation and change it. Some senior aides believe the prodigious output of domestic and foreign initiatives must be slowed.

But like the sorcerer's apprentice, Mr. Carter is too busy to stop the process. A few insiders say his schedule is too fully booked to think seriously about his presidency. Aides proudly point to his appetite for official reading. He has devoted 26 full hours to studying the defense budget, and more such time is being set aside. He spent much of last week going over 200 pages packed with tax reform data.

Such total immersion would be unimaginable for statesmen such as Otto von Bismarck, Winston Churchill or Charles de Gaulle. "Jimmy sees things that any assistant secretary shouldn't see," one administration official told us. Mr. Carter is so deep in details that he seems compelled to push forward, further overloading his circuits.

The answer by many friends is to broaden his staff —"to get some aides in there with a little gray in their hair," in the words of one cabinet member. Yet it may be unrealistic to believe that newly recruited aides could succeed where old ones have failed in changing what very well may be Mr. Carter's set style.

The hard reality is that

(Continued on page A-5)

The Daily Reflector

INCORPORATED
209 Cotanche Street, Greenville, N.C. 27834
Established 1882
Published Monday Through Friday Afternoon and Sunday Morning

DAVID JULIAN WHICHARD, Chairman of the Board
JOHN S. WHICHARD—DAVID J. WHICHARD
Publishers
Second Class Postage Paid at Greenville, N. C.

SUBSCRIPTION RATES
Payable in Advance

Home Delivery By Carrier or Motor Route Monthly $3.00

By Mail

One Year	$36.00
Six Months	18.00
Three Months	9.00

MEMBER OF ASSOCIATED PRESS
The Associated Press is exclusively entitled to use for publication all news dispatches credited to it or not otherwise credited to this paper and also the local news published herein. All rights of publications of special dispatches here are also reserved.

UNITED PRESS INTERNATIONAL

Advertising rates and deadlines available upon request.
Member Audit Bureau of Circulation.

Strength For Today

COMPASSION

Elizabeth Fray, an early Quaker, believed that she had been called by God to minister to British prisoners in the day when prisons all over the world were an outrage to decency and humanity. She was a woman born to privilege, yet she said that the reason why she took up her ministry was that "I feel like a contemptible fine lady, all outside, no inside."

Our Lord spoke his most terrifying parable against the rich man we call Dives who allowed the poor beggar Lazarus, covered with sores, to lie helpless and untended at his door. Dives appears not to have been a bad man. He merely feasted while others starved, and indulged himself while others suffered. Jesus consigned him to the fire of hell, begging for a drop of water to touch his parched tongue.

We need to think of Dives and Lazarus in these days when millions in the world are hungry. There is such a thing as being fine Christians "all outside" and "no inside."

—By Elisha Douglass

Displeasure In Money Market

By JOHN CUNNIFF
AP Business Analyst

NEW YORK (AP) — The news from the monetary front is somewhat distressing. After big advances in the money supply in recent months, the Federal Reserve now feels it has overextended itself and must pull back.

Too much money chasing too few goods leads to inflation, you see, or maybe you don't. How can anyone today be convinced there is too much money? It's like saying we have too many bullets for the number of enemy.

But the monetary generals have studied this issue in depth, and the answer is a bit more complex than that. Inflation is a modern scourge. It is a foe that must always be watched. And to the Fed, the time to do so is now.

This of course suggests some belt-tightening, and is even encouraging some fifth columnists to pronounce the onset of a period of relative austerity, perhaps even recession. It wouldn't be the first time we have been led into recession.

The Fed's generalship has long been under fire by its critics who, among other things, maintain that any need for a pullback in the money supply at this time is primarily a consequence of the Fed's earlier mismanagement.

It is more the excesses of the Fed, they claim, than the excesses of the economy itself. They cite the realities: high unemployment, unused industrial capacity, capital-raising problems. All are hurt by a pullback.

The generals of fiscal policy also are being barraged by criticism, mainly because of budget deficits and a belief by some congressional officers that incendiary socio-economic problems are cooled by spraying them with money.

A feeling also exists, if you can judge from the dispatches by correspondents close to the fiscal battle, that uncertainty, procrastination and sometimes equivocation can be detected in those leading the fight for economic peace.

Some captains of industry, for instance, maintain that government officials involved with economic strategy are more concerned with appeasing than fighting foreign competition, which they say is flooding the United States with below-cost goods.

One of the most visible measures of this public displeasure with monetary and fiscal leadership is the stock market, where some big investors have almost ceased activity. That is the market's most severe criticism.

Reflecting this mood, the most popular indicator, the Dow Jones average of 30 blue chip industrial stocks, fell this week to its lowest level in almost two years, even though some sources claim many stocks are greatly undervalued.

Battle-scarred veterans of previous monetary and fiscal battles maintain the situation these days is nothing new and that, in fact, we have faced the same dilemmas several times in the past decade.

Though weary and wary, they nevertheless have been sending communiques urging patience and confidence, but those receiving the messages seem to be saying that words cannot substitute for action in the war against inflation.

Public Forum

Letters to the editor must consist of 300 or fewer words. Please include a phone number or numbers for easier confirmation by our staff.

To the editor:

Because of current concern for quality education (Many No's Heard on Proposal To Merge Schools, Reflector 10-5-77) and emphasis on the importance of community schools (Gov. Hunt's program), you may wish to read Sher and Tompkin's study, "Economy, Efficiency and Quality —The Myths of Rural School and District Consolidation (1976)". This report was prepared by the National Institute of Education, Washington, D. C., and excerpted in **Education Digest**, April, 1977.

Sher and Tompkins say recent studies refute the long-held belief that consolidation improves the quality of education. They found "nothing less than a complete reversal of the tradional conclusions about the correlation between school size and children's achievement scores. In fact, of the recent controlled studies, there is NOT ONE which records a consistent, positive correlation between size and achievement, independent of IQ and social class." (emphasis by authors)

The authors say much consolidation and reorganization has gone on even though little evidence existed to support its claims because of the claims of the educators have not been challenged. Economy and efficiency "arguments asserted over and over and left unchallenged, came to be believed."

Another reason was that "performance outcomes were (and are) hard to measure, and even harder to agree on. . .ability to relate well to others, creativity, strong self-concept. . .therefore, most research focused on inputs — buildings, teachers' equipment, curriculum — and did not try to measure and compare outcomes."

They conclude "There are values in smallness that are lost with reorganization and consolidation. Second, alternatives should be seriously considered. . .resources can be brought to children, rather than forcing them to go to the resources. Third, research done to demonstrate the value of proposed reforms should be scrutinized carefully."

This is what the 14-month controversy in Grifton and Ayden is about.

Mrs. Cheryl Dumelow

To the editor:

When in the course of human events, arbitrarily and without explanation, a Board of Education takes away the right of the people, then it is time to stop electing and to start rejecting.

The 14-month controversy around removing a portion of the schools from two communities, Grifton and Ayden, is a case in point.

An elected representative is morally bound to listen to the people with an open mind and wherever possible, reflect their wishes. If 200 people oppose an issue and two are in favor of it, and the representative decides in favor of the two, then that is not democratic representation.

"When Free Men Shall Stand", a book by U. S. Senator Jesse Helms, says "the multitudes of parents who group themselves in neighborhoods and communities based on historic traditions, have the right to determine what kind of culture will be the setting for the education of their children. This is the heart of the matter."

A representative should represent people, instead of resenting them. If fulfillment of duty is not performed by local representatives, then do we have the right to criticize parents for striking back? NO!

Billy R. Sutton
Rt. 1, Grifton

To the editor:

I am a 23-year-old student of education at East Carolina University and I have a complaint on the bereaucracy of the university.

I do not understand why mature, intelligent people want to spend my tax dollars to build a crosswalk across 10th Street "for the students." I have not talked to one student who thinks it is a good idea, much less one that will use it. They say it is a dangerous crossing. There is a stoplight there! Most of the people I know were taught how to cross a street by the time they were old enough to cross one.

If the bureaucracy really wants to spend the taxpayers' money, I have a much better idea. Why don't they go in a parking lot in the same area on 10th Street and build a high-rise parking area for students? There is never enough parking area for students and it would soon pay for itself.

Let's say they built a four-story parking complex. They could charge 25 cents for the day. They would have students going in at 8 a. m. paying 25 cents for three or four hours and leaving. This would mean another student going in after the first and paying 25 cents for the rest of the day. If there were 20 parking places per floor, that would come to at least $10 a day or $50 a week. Counting only 27 weeks of the year, it would come to $270 a year. This would not include summer sessions.

I just cannot understand why the bureaucracy wants to build a crosswalk that is not wanted or needed and provides no return, when they could take the same money and build a parking area that is needed and would eventually pay for itself.

Lynn Nichols

To the editor:

Here is my story of how gullible people like me fall prey to schemes of those who think faster than we do:

On June 12, 1977 I returned the pre-prepared coupon, along with my check in the amount of $15.95, to Columbia Research Corporation.

However, as a result of publicity given the activities of the company in **The Daily Reflector Hotline** column June 14, I requested North Carolina National Bank to stop payment on my check.

I'm still getting letters about the "unavoidable delay" of the brand name items I am supposed to receive, but, thanks to **Hotline**, the company doesn't have my money.

If I ever receive the package, I'll send it to **Hotline**. Otherwise, I'm happy — and satisfied.

W. Kenneth Whichard

Kercheval Col...

(Continued from page A-4)

home was adorned with homemade shingles until fire destroyed them.

The process of splitting the wood and shaving the shingles down until they fit together is slow, he admits.

"A power mill can make a dozen while I make one," he said as he straddled a shaving horse. "Depending on the size, it takes about seven days to make 10 squares working 10 hours a day. There are 350 pieces of shingle in 10 squares."

Lewis retired seven years ago as a carpenter but said he has made shingles for "60 years on and off."

His tools were handed down to him through two generations, beginning with his grandfather.

"It was a living. That's why I started to make them," he said. "I was the oldest of nine. My father fell down one day and an axe cut his arm. He was crippled for life. That's when I got started.

"I must like it or I wouldn't be here," he said of the trade.

Lewis has six children of his own, including two sons. But he said his sons were not interested in learning the trade. They went into the contracting business.

Still, he said, "I'm training new ones who often go into the business of restoring buildings."

Douglass C. Reed, who has published several pamphlets on the art of restoring old buildings, worked under Lewis.

"He learned everything he knows from me," Lewis added proudly.

Quotes

"To be seventy years young is sometimes far more cheerful and hopeful than to be forty years old." — Oliver Wendell Holmes.

"And sigh that one thing only has been lent
To youth and age in common
— discontent." — Matthew Arnold.

A Conservative View

'Reform' Package Is Big Victory For Unions

By JAMES J. KILPATRICK

A couple of weeks ago, conservatives on Capitol Hill were having a merry time. They had just dealt organized labor a series of setbacks on the minimum wage bill in the House, and they were about to break their arms patting one another on the back. They can stop the exercise now. Face it, my brothers: We got clobbered.

There is no way to paper over the defeat suffered by the business community on October 6. By a vote of 257-163, the House approved a "labor reform" package that gives Big Labor its sweetest victory in 32 years. On the following day, the Senate made bad matters worse: The Senate approved a four-step hike in the minimum wage that would produce an hourly minimum of $3.40 by 1981. As Leo Durocher once remarked, in a different context, it was "Poil Harbuh for duh Gi'nts."

Credit ought to be given where credit is due. This was a personal triumph for Alexander Barkan, the 69-year-old chief of the AFL-CIO's Committee on Political Education. He is a Dickensian figure, held in affectionate regard even by his right-wing foes. He turned up at a Capitol Hill reception on the night of the labor reform vote, grinning like a well-fed collie, his homely mug alight with honest jubilation.

A newsman asked him how he brought it off. Well, said Al, it was organization — a lot of organization, plus a little bitty nudge at the end. Three months ago, COPE set up a Labor Reform Task Force in every congressional district where there appeared to be a chance of influencing a vote. An $800,000 fund was raised through special assessments. Union representatives then began to put the pressure on members of the House.

During the August recess, while members were mending fences at home, union spokesmen made it a point to pay a social call. Toward the end of September, when floor action was scheduled, the $800,000 fund was tapped to bring nearly 500 local union lobbyists to Washington. They systematically pounded the corridors of the three House office buildings, pleading a well-informed case for the bill.

Then came the little bitty nudge. Barkan's boys politely laid out the facts of political life to more than a hundred members who had enjoyed Big Labor's support in the 1974 and 1976 elections. "We just asked them to think about how they would like to get along without that support in 1978." No threats, says Al. No reprisals. Nothing ugly. Just think it over.

Members thought it over; and Al romped home with a margin of 80 to 100 votes on every critical amendment. By any objective yardstick, it was a very fine performance.

And it produced a very bad bill. This "labor reform" package is as imbalanced as the original Wagner Act of 1935. The measure is carefully drawn to give organized labor every possible advantage in its drive for new members — a drive of surpassing concern to the AFL-CIO. Over the past two years, the unions have lost 767,000 members; they now represent barely a fifth of the nation's labor force.

If the Senate goes along with the House proposal, Big Labor should be able to recoup — at the cost of some heavy-handed impositions on employers. The bill encourages hurry-up votes on representation elections; the bill would penalize employers who try to resist. To make certain the scales stay titled, the bill would add two members to the National Labor Relations Board. It is a fair assumption that in any doubtful case, Mr. Carter's appointees would go along with Al.

The Senate will not take up the labor reform package until next year, but its vote of October 7 on the minimum wage bill offers no encouragement to the business community. The Senate rejected an attempt to provide a special sub-minimum wage for teenagers, and it added limitations to the House-passed exemptions for certain small businesses.

Conservative spokesmen will have to fall back and regroup. Businessmen staged their own fine performance some months ago, in defeating the common site picketing bill. Right-to-work forces also have worked effectively to forestall any serious effort for repeal of Section 14(b) of Taft-Hartley. But on the labor reform package, they face an uphill struggle. They might consider a task force in every state, an $800,000 special fund, an organized effort, and some well-directed nudges. What business needs most of all, if an envious word may be forgiven, is its own version of a guy named Al.

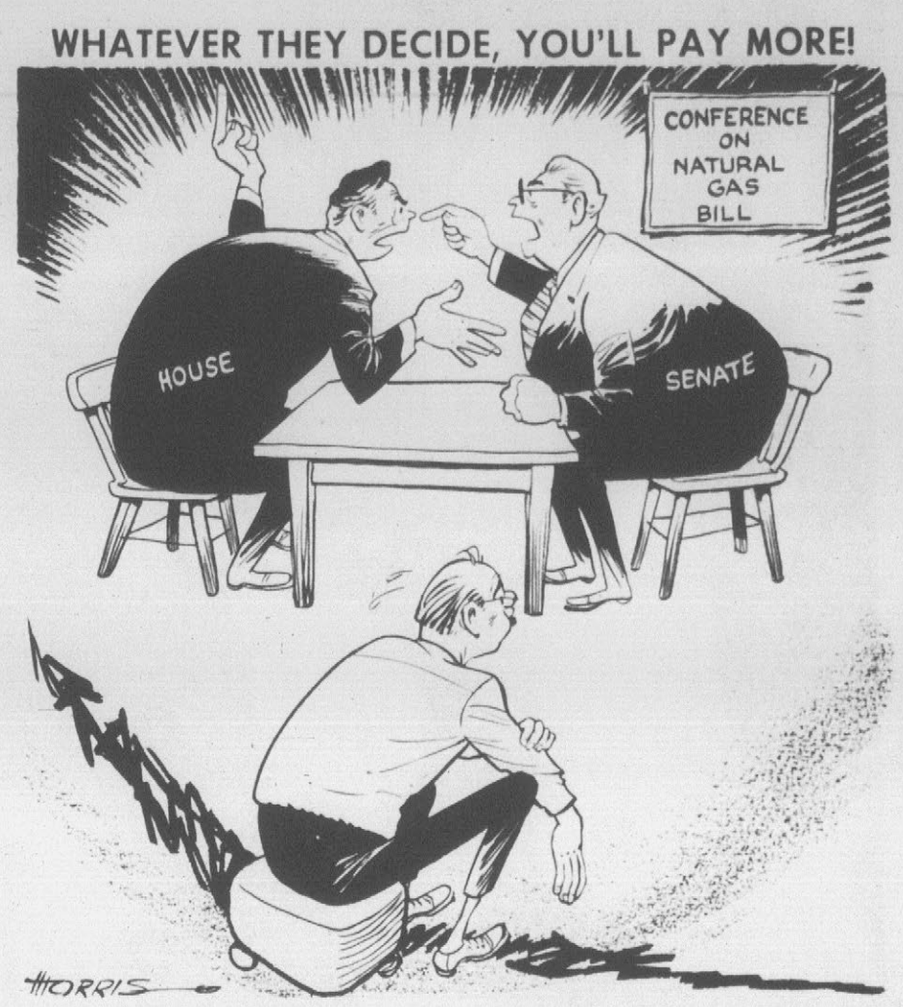

Facing South

Fighting Cocks A Part Of Paul Bunting's Life

CHESAPEAKE, Va. — Chicken Paul, the Rooster-man, could be the contrived name of some whacked-out character in a third-rate "Southerner as Noble Ethnic" movie. You know the genre. The film-maker begins with the assertion there is grandeur in dragstrip racing, or in running stump-hole whiskey, or in kicking lazy slatterns for their own good. The result demeans and stereotypes.

Paul T. Bunting, 26, to whom the sobriquet is given, is in real life far from the slack-jawed, mean-spirited, unkempt figure often depicted as a cockfighter. He sports a modish air. Curly brown hair. Moustache. Genial manners. He and a brother are working hard to develop a general contracting business. Married, the father of a five-year-old daughter he is the third generation to live on the family's small farm; he's a Jaycee. And he breeds, raises and fights roosters. It's a passion with him.

"I was pretty skeptical myself when I first went to a pit," he said. "It was down in Alabama. I said to myself, 'Here I am going to see a bunch of people being inhumane to animals.' But that's not the way it is.

"Roosters are going to fight. It's nature with them. I don't care what kind of roosters you have, they are going to fight. When they are six weeks old, we have to pen 'em up to keep 'em from fighting each other. They fight for territorial rights, or their hens, or whatever. I don't know what their reasons are but they will start fighting at about six weeks of age.

"So instead of killing them or chopping their heads off and throwing them in the pot or putting them in the freezer, we are actually giving them the ability to live for at least another six months. And a good Double-Ace rooster, he could die of old age."

Bunting belongs to the Terrapin Point Club, a membership-only pit where on two Saturdays every month roostermen and devotees gather. Beween 100 and 200 people circle the pit in Chesapeake, he told me. "And you can go to a derby everyweekend, either here in Virginia, or up in Maryland, or down in North Carolina and Georgia."

The only problem is, of course, finding the Terrapin Point Club. Gamecocking is a sub rosa activity in Virginia, and most other states. Nevertheless, according to Bunding, fights are held "in the bushes" with growing popularity. Visitors attend only by invitation of a member in good standing.

Exceptional care is tendered the birds before they fight, and if they survive, after. "We do everything but wipe their heinies for them when they go to the bathroom," he said. "They get a cupful of mixed grains every day. We give them extra vitamins and other nutrients they wouldn't normally get in the scratching yard. We even go to the extent of taking lettuce or celery and chopping it up for them."

Methods for training the birds vary from handler to handler. Bunting spars his flock of 50 cocks each week. "You want to bring a rooster to his mental and physical peak so that when you take him into the pit he is ready to win." When sparring, the birds wear gloves over their spurs.

When the roosters are pitted against each other in a fight, however, a variety of steel blades are attached to their legs, adding to their ability to attack lethally.

The birds are matched according to weight and the most weight one rooster must give up to an opponent is three ounces. The pits are usually 20 feet in diameter and surrounded by a low board fence.

Bunting's interest in cockfighting extends beyond the thrill of winning, and the money to be made selling roosters, or from bets. He finds therapeutic value in gamecocking.

"I don't care who it is, or how strong they think they are, everybody needs a source to vent the emotions that build up inside through everyday living. I can go back there to my pens and there ain't nobody else back there but me. And I can cuss and I can raise Cain, and I can call those chickens every kind of name and nobody gets their feelings hurt and nobody hears me.

"It gives me a way to get rid of the emotions that build up inside of me. Thank the Good Lord these roosters have come into my life. I say thank the Good Lord, I guess so. They're here and they are a part of my life, so I guess they are supposed to be a part of it."

—FRANK ADAMS
free lance
Gatesville, NC

FACING SOUTH welcomes readers' comments and writers' contributions. Write P. O. Box 230, Chapel Hill, N. C. 27514.

Evans-Novak...

(Continued from page A-4)

both the overambitious legislative program and the work habits are pure Jimmy Carter. The blunt assessment of one administration official — "he's not a statesman, he's an engineer" — may be too harsh, but it points to the problem.

Some of Mr. Carter's supporters outside the administration believe his first imperative is to slow the mad pace and offer voters the impression of calm and orderliness they had expected from him. Instead, he has scheduled frenetic barnstorming, starting coast-to-coast on Oct. 21 and then hitting four continents. Considering its unique nature, the Carter crisis may well be exacerbated by these standard efforts to revive the President's popularity.

United Way

By GAIL MICHAELS

A Let's-Forget Offer Is A One-Way Street

Phillip may not be able to remember the time of arrival of the guests he invited for Saturday night and forgot to tell me who were coming, or the last place he threw his blue jacket, or the last name of our closest friends — but he ALWAYS remembers our anniversary, my birthday, and Christmas, probably because I ALWAYS remind him at least two weeks ahead of time. And he always remembers with a special gift — that is, until our last anniversary.

"I don't think we should give each other anything for our anniversary," I told him two weeks beforehand. "We've bought paint for the downstairs and curtain material, and I think that's plenty of money to spend in one month."

"Are you sure?" he asked. "I know how you like to celebrate."

"Sure, I'm sure," I said. "We'll be at the beach with your family celebrating Labor Day anyway. We'll just make a pact to forget our anniversary this year."

So he did. He didn't give me a card that weekend. He didn't even tell me "Happy Anniversary." "That's all right," I thought. "I know he's got something special planned for dinner."

"Where are we going for dinner tonight?" I asked casually as I stepped out of the shower, scraped the dust off my hot curlers with a metal nail file and plugged them in, and doused myself with Chanel No. 22.

"Well, Mom and Pop asked us out to Spooner's Creek Restaurant," he said.

"They did?!" I glowed.

"But I told them no." Noting that my chin had dropped to my knees, he added, "I thought we'd rather eat alone.'

"You got a babysitter," I cooed.

" . . . alone with Meg," he continued.

I stared with a sinking feeling at my frenetic daughter and my husband's khaki shorts. "Where?"

"How about Hardees?"

"How about soaking your head!" I yelled. "Do you know what day this is?"

"Yes, but you told me to forget it."

"Well, you were pretty successful!" I sniffled. "You can go catch your dinner on the pier for all I care. I'm staying here."

"If you feel that strongly about it, we can still meet Mom and Pop."

"No, it's too late," I sobbed. "I've lost my appetite."

He spent two days trying to make up. He brought me back a Huskie and fries that evening, which I promptly threw in the trashcan. He put Meg to bed and went out, casting meaningful backward glances, to the moonlit deck. I went to sleep in the extra bed. A week went by before I spoke a full sentence to him — and that was "Mother told me it was over when you gave me a vacuum cleaner for Mother's Day!"

Last week I saw a piece of furniture I really wanted, and I told him, "Oh, please let's buy it. You can give it to me now and just forget my birthday and Christmas."

He just stared at me for awhile, then said, very slowly, "You've GOT to be kidding!"

Center Keeps Abreast Of Natural Disasters

By DANIEL Q. HANEY
Associated Press Writer

CAMBRIDGE, Mass. (AP) — A landslide leveled three small villages high in the mountains of Yugoslavia, and eight people took notes in a basement near Harvard Square.

The next day, they darted after details about an earthquake shaking eastern Romania, 682 rare red-necked grebes winging along the Massachusetts coast and a volcano spouting eight streams of lava in the Aleutian Islands.

Pestilence, catastrophe and assorted acts of God are the daily concerns of this curious group. It is the Center for Short-Lived Phenomena, perhaps the world's strangest news service.

For a yearly fee, they inform scientists, corporations, libraries and amateur naturalists around the world about oddities of man and nature.

Unlike the sooner-or-later approach of scholarly journals, this group thrives on immediacy. And depending on how much its subscribers are willing to pay, it will send daily telegrams or weekly packets of reports.

"We try to report everything around the world," says Richard Golob, the center's director. Everything boils down to about 300 "event notification reports" a year.

Typically, half of the reports concern natural events: earthquakes, tidal waves, fireballs, red tide, dolphin strandings, meteorites, mudslides, forest fires, epidemics and rat infestations.

The rest tell about pollution accidents. They range over chemical leaks in Chicago, oil spills in the Strait of Malacca and the escape of dangerous gas from a refinery in Houston.

The center was set up nine years ago as part of the Smithsonian Institution. It was intended to let the institution's scientists know about volcanoes and other natural outbursts so they could dash off to study them.

Two years ago, however, it split from the government and now is struggling to meet its $150,000 annual expenses as a private, non-profit organization.

It is trying to build a reputation of impartiality that will make it as trusted by conservation groups as by oil companies. **MORE**

"Newspapers take a very man-oriented view toward the world," Golob says. "It's a different type of information that we provide. It doesn't focus on individuals. It focuses on events.

"We report all earthquakes 6.5 on the Richter scale and above. We report them whether they are on a remote island or kill 60 million people in China."

The reports are pieced together in a small suite of offices in the basement of a building on the fringe of Harvard University. Golob, 26, directs a staff that deals by mail and phone with a scattered global corps of correspondents.

The number of these contributors, 2,000, rivals the list of subscribers, 2,200.

Most contributors are government scientists and college researchers. But they also include common folk who happen to see the unusual. A cab driver in Chicago, for instance, calls with reports on pollution spills, and a radarman in Alaska watches vapor clouds over volcanoes.

"I always had a great conflict between doing work in a laboratory and being in the outdoors," Golob says. He has a biochemistry degree from Harvard, but the environment is as much a concern as molecular formulas. "So this organization is a very exciting marriage between my interests."

Dealing with nature on its most terrifying scale has given him a feeling about how man fits in.

"The constant exposure to volcanic eruptions, earthquakes and infestations does provide a very real sense of man's niche in the ecosystem," he says. "Man is one of many species occupying the planet, and the forces of the planet are so powerful that man cannot deal with them."

Most of the people who subscribe to the service receive the reports in weekly packets of postcards. The costs range from $35 a year for reports on natural science to $600 for telegrams on all of the center's reports.

Problems Marked Bing Crosby's First Marriage

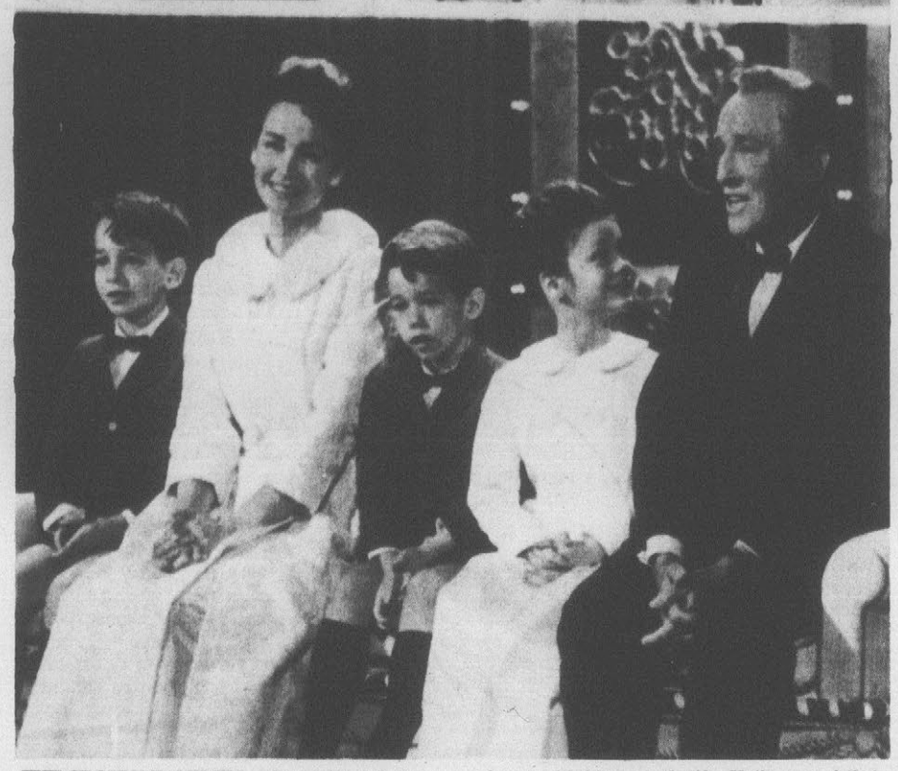

THE CROSBY FAMILIES — Singer Bing Crosby poses, top, in 1938 with his first family, wife Dixie Lee, and sons, from left, Gary, Lindsay, and twins, Phillip and Dennis. At bottom, he is shown with his second wife, Kathryn and their children, from left, Harry Lillie, Nathaniel Patrick, and Mary Francis, in 1966. (AP Laserphoto)

By BOB THOMAS
Associated Press Writer

NEW YORK (AP) — Bing Crosby's death left millions of people around the world stunned with the intensity that the loss of a family member brings.

No show business figure, not even the late Elvis Presley, reached so many people in so many ways.

For more than 50 years his smooth-as-polished-oak baritone was heard throughout America, first as a member of the jazzy Rhythm Boys with Paul Whiteman's orchestra, then as solo singer for whom the word crooner was invented. His records sold more than any other singer's, his Paramount films were world-wide hits, his radio show was top-rated.

But Bing, who died of a heart attack Friday, never seemed at ease with his fame.

Crosby's on-screen nonchalance faded in his personal life. His first marriage to actress Dixie Lee was rocky, and his troubles with her contributed to his desire for privacy. When they married, she was a bigger star than he was, and her gaiety seemed to vanish when she assumed the role of Mrs. Bing Crosby and mother of their four sons.

Her drinking sent Bing into a dark period during which he was aloof and difficult.

Dixie Crosby died in 1952, and in 1957 he married a Columbia Pictures actress, Kathryn Grant, who was 30 years younger. They had their own family of a daughter and two sons and moved out of the Hollywood scene to Hillsborough, just south of San Francisco.

"Kathryn was a good influence on Bing," says a close family friend. "She got him out of his shell, and the kids kept him young, too."

After a period in which Bing seemed content to play golf and fish off Baja California, he re-activated his career in recent years. He sang at concerts in Los Angeles, New York, London and elsewhere, usually joined by his wife and one or more of their children.

Last March, he was hospitalized after tumbling 20 feet off a stage during the taping of a television special celebrating his 50th year in show business.

He had just wrapped up a tour of Britain, highlighted by a two-week, sell-out performance at the London Palladium, and was planning to tape some exchanges with Bob Hope for a TV special honoring his old partner's 40 years in show business.

He also was planning his first movie in 11 years, hitting the "Road" once more with Hope and Dorothy Lamour.

Not Brutal With Israel

WASHINGTON (AP) — President Carter let it be known Friday that he doesn't think his discussions with Israel's foreign minister have been "brutal," and he denied threatening Israel with isolation if it didn't agree on preparations for Middle East peace talks.

At the same time, a White House official who asked to remain anonymous said Carter's top advisers felt he wasn't tough enough with Israeli Foreign Minister Moshe Dayan.

"If anything, he was too mild and restrained," the official quoted one adviser as saying.

Talk With Hatem...

(Continued from page A-1)

Hatem appeared in Parade magazine in 1973.

Lloyd Shearer in the article calls Hatem's accomplishment "one of the greatest, if not the single greatest achievement of the Communist regime of Mao Tse-tung."

"He is a very smart man," said Underwood.

"He was the brains of this outfit," he added, speaking of the 1927 class.

Underwood added that his colleague married a famous Chinese actress and they now have two children.

He wrote Hatem asking him to attend the 50th reunion, but Hatem was unable to do so. Underwood thought up the idea of calling him direct and letting the other classmates talk to the doctor.

With the help of Don Collier, of Carolina Telephone and Telegraph, the connection was made and the overseas operator in Denver, Colo. put Dr. Hatem on the line. A speaker phone and microphones were used to enable the 25 people in the room to speak to Hatem.

Prior to the conversation, Collier warned of the danger of atmospheric interference on a call of such distance. However, trouble arose only one time when static interfered for about a minute.

In speaking to his old friends, Hatem said, "It's nice to catch up again. What are you drinking?"

From there on, the conversation sounded like old buddies sitting in the same room shooting the breeze.

"It's been nearly 50 years, hasn't it?" he added.

"I'm sorry I couldn't make it. It's very thoughtful for you to do all this. All of you certainly sound young.

"I've waited for 50 years and you've waited for 50 years. One of us is going to have to break the ice," at which time it was decided that Hatem would visit Greenville soon for another reunion.

Before hanging up, one of the ladies in the group played a recording of an old song for Hatem.

The reunion was held in the Rotary Building on Rotary Street.

After the phone call, the classmates studied an old picture of their graduating class, trying to name everyone in the photo. But none did.

"I get so excited about it. It's been half a century," said Lou Ray Roberson.

"We had a reunion in 1969, but there were about twice as many people here."

Edna Forbes played some familiar tunes on an old piano in the corner of the dining hall — "Young at Heart" and "Moon River." When it was over everyone was all smiles.

HEW Proposal...

(Continued from page A-1)

Strickland noted, "I think we have enough people on welfare and food stamps. I don't see how the tax payers could stand anymore."

Strickland said, "I'm amazed and shocked. I think it would really hurt the economy of the nation. I don't see how the folks in Washington can even suggest a thing like that. I just hope it doesn't get any further."

Frank Bryant, chairman of the Flue-Cured Tobacco Marketing Committee said, "it's probably the most absurd suggestion that has come from HEW in a long time"' while Clyde Wayne Sr., chairman of Tobacco Associates, Inc., said "I think it's the foolishest thing in the world."

"One of those damned fool reports written by somebody who knows nothing about tobacco and nothing about economics," is what Gov. James B. Hunt called the HEW memo.

N.C. Commissioner of Agriculture James A. Graham said, "nobody — but nobody — has the right to...destroy the economy of North Carolina." The HEW memo, he said, is, "attacking the very life," of the state.

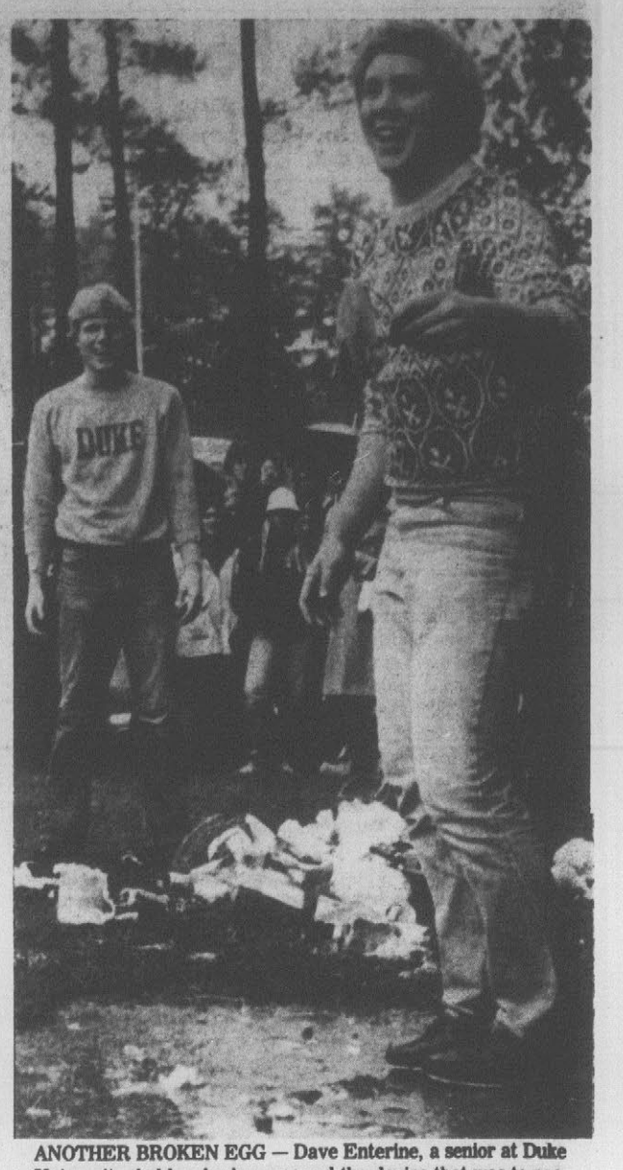

ANOTHER BROKEN EGG — Dave Enterine, a senior at Duke University, holds a broken egg and the device that was to protect it during Friday's annual "Egg Drop Contest" held at the Engineering Building in Durham. Looking on is fellow student Tom Steward. (AP Laserphoto)

Community Chorus Elects Officers, Announces Plans

A new slate of officers for 1977-78 has been elected for the Greenville Community Chorus.

Patricia Hiss is president; Dan Pickett, vice-president; Jean Duff is secretary-treasurer; and Anne Langdale, parliamentarian. Others elected are Nancy Twigger, program director; and Edward Glenn, chorus director. Accompanists are Joe Goodwin and Mickey Terry.

Officers also have appointed an Advisory Board of nine community persons who have agreed to help the chorus to develop fund raising programs.

Advisory Board members are Dr. Clyde Hiss, Dan Pickett, Phil Carroll, Dr. Jack Wilkerson, Nancy White, John McKonney, June Ficklen, Eveln Evelyn Laupas, and Nancy Hannah.

The Advisory Board will correlate activities designed to raise matching funds for a $500 grant received by the chorus from the N.C. Arts Council.

Some of the means of achieving this will be to take segments of the chorus, ten to 15 members — to appear in concerts before local groups, church audiences' and other public agencies.

Representatives of groups interested in such appearances are to contact (during evening hours after 6 p.m.) Nancy Twigger, 758-4410, or Edward Glenn, 756-1441.

Chorus rehearsals are held each Tuesday at 8 p.m. at Memorial Baptist Church. Candidates for membership in the chorus are welcome at any time, and interested persons can contact either of the two persons listed above.

The Greenville Community Chorus is a non-profit organization that for several years has presented two major concerts annually.

Tentative plans are for the chorus to be the opening entertainment for the summer 1978 "Sunday in the Park" series.

Only Few Tickets Left

A spokesman for the East Carolina University Student Union has informed that almost all tickets have been sold for the October 24 performance of **Shinichi Suzuki's Talent Education Tour.**

Persons wanting any of the few remaining tickets are urged to get them at the earliest possible time by telephoning 757-6611, or coming by the ticket office at Mendenhall. Also, holders of season tickets to the Artists Series are reminded that seats will not be held for patrons past 8 p.m. on the night of performance.

Travel Calendar

CAPE CHARLES, Va. — Copies of a Fall '77 Travel Calendar are available without charge by writing to: Chesapeake Bay Bridge-Tunnel, Dept, HR, Cape Charles, Va., 23310.

The calendar covers fall events for the East Coast Mid-Atlantic states.

AAAB Co CRUISE CENTER
50 YEARS OF EXPERIENCE

All Ships/All Ports of Call
3-4-7-10 and 14 days (or longer)
DELUXE CRUISES
Call Toll Free (inc. Sunday)
800-327-0551
Some areas dial (1) first

3 & 4 Day Cruises to NASSAU/FREEPORT BAHAMAS
Miami to Miami As Low As $150

CARIBBEAN 7 days or longer
Jamaica • Puerto Rico • Haiti • The Virgin Isles, etc.
Miami to Miami as low as $395
from/to Charlotte inc. airfare, taxes & transfers as low as $485

SPECIAL GROUP DISCOUNTS

Mail Coupon for color brochure
A AAABCO Cruise Center, 6985 Collins Ave.
P.O. Box 41-4099, Miami Beach, Florida 33141 Dept.
CLT
3-4 day Cruises ☐ 7 day Cruises ☐ 10-11 day Cruises ☐ 14 day or longer ☐
Name
Address
City State Zip

Mitchell's
HAIRSTYLING SALON
SPECIAL FOR MEN & CHILDREN
HAIRCUTS
Reg. $5.00 $3.50
Special Good Mon.-Tues.-Wed.-Thurs., Oct. 17, 18, 19, 20
Call 756-2950 or 756-4042
Mon.-Thurs. 8:30 A.M. to 5 P.M. — Fri. 8:30 A.M. to 6:30 P.M. — Sat. 8 A.M. to 3 P.M.

PROTECT YOUR HOME FROM WINTER'S GRIP!

PLASTIC STORM WINDOW KITS Pkg. of 4 $2.29
DUCT TAPE 2" x 20 yds. $2.99
DUCT TAPE 2" x 60 yds. $5.99

OUTDOOR PLASTIC 6 Mil. Thick
• A/C COVER $3.19
Stops chilly drafts

INSULATION WRAP
• PIPE KIT 3" x 50' $1.99
Stops heat loss on hot pipes, sweating, dripping on cold pipes

CLEAR
• POLYFILM SPECIAL
12' x 100' (4 Mil.) Reg. $14.99 $13.49
On larger quantities 16' x 100' (4 Mil.) Reg. 19.99 $18.49

• DOOR WEATHERSTRIP
(Enough for one door)
Rigid Aluminum with vinyl seal. $4.19

WEATHERSTRIPPING
SPRING BRONZE WEATHERSTRIP
• KIT ..... 1⅛" x 17' $2.99
SELF-STICK PLASTIC
• FOAM TAPE .... ¼" x ⅜" x 17' ..... 85¢
100% TUBULAR VINYL
• GASKET WEATHER STRIP 17' .. 99¢
FELT
• WEATHERSTRIP .... ⅝" x 17' .... 59¢

ACRYLIC LATEX
• CAULKING Reg. $1.59 $1.09
ASPHALT (ONE GALLON)
• ROOF COATING WITH ASBESTOS FIBER Reg. $1.76 $1.59
WATERPROOFING (10-LBS.)
• COATING Makes Masonery Walls Watertight Reg. $3.99 $2.99
• Aluminum Threshold With Vinyl Weatherstrip $2.29 To $4.49
• Doorbottom Weatherstrip With Heavy Vinyl Insert $1.99
• Door Bottom Sweep Weatherstrip Seals Out Dirt, Cold, Drafts. $3.99

WARM UP WITH FASCO FORCED AIR
ELECTRIC HEATERS
Model 2530 (3,000 W)
SPECIAL QUALITY
240 or 280v. Enough heat for 12' x 16' room. $69.95 Reg. $74.95
Model 2450 (2,000 W)
CHEATER HEATER
120 or 240v. Enough heat for a 10' x 13' room. $49.95 Reg. $54.95

Wickes Lumber
Just Say CHARGE IT!!
Wickes National Credit Card
VISA
master charge
125 W. Greenville Blvd.
Greenville, N.C.
Telephone 756-7144
Open Mon.-Fri. 8 A.M. to 6 P.M.
Saturdays 8 A.M. to 4 P.M.

RAMADA INN
264 BYPASS
Daily Luncheon Specials
Join Us For Our Luncheon Specials-11:30 A.M. to 2 P.M. $2.50
Monday — Meat Loaf — Whipped Potatoes — Garden Peas — Salad
Tuesday — Roast Beef — Rice & Gravy — Green Beans — Salad
Wednesday — Fried Chicken — Parsley Potatoes — Green Beans — Salad
Thursday — Turkey & Dressing — Potatoes & Gravy — Sweet Corn — Salad
Friday — Chicken & Pastry — Cooked Cabbage — Candied Yams — Salad
— Don't Forget Our Delicious Sandwich Menu —
SUNDAY BUFFET
Choice of 3 Meats, 4 Vegetables, 4 Salads & Dessert. $3.95
Dinner Specials 6 to 10 P.M.
Monday — Shrimp — Cole Slaw & French Fries, Hushpuppies & Toss Salad $3.95
Friday — Fresh Flounder — Cole Slaw & French Fries, Hushpuppies & Toss Salad $3.50
Saturday — Rib Eye Steak — Stuffed Potatoes — String Beans & Toss Salad $5.95

Cornbread, Turnip Greens, Candied Yams, Butter Beans, Blackberry Cobbler
Why, heck if it wasn't for using Doxol for all this cookin', we'd have a whole winter's worth of wood burn't up by now. Nice thing about it, though, is our local Doxol guy.
Why, that man's more reliable than company on Sunday afternoon. And, that's important when you're cookin' for folks like ol' Junior Samples. He can pack away more groceries than a sacker at a supermarket.
When we need service, the Doxol guy takes good care of us. He even goes to special training sessions sponsored by his company. That's where he learns the fine points of home heatin', safety and all those agricultural and commercial applications.
When it comes to good gas service, the local Doxol guy is a step ahead. Give him a call and see what you can "cook up."
Authorized Dealer
Winterville Gas Co.
Old Highway 11 S. Winterville, N.C.
756-7901
LARRY BROWN
DOXOL PROPANE
WILLIAMS ENERGY COMPANY

MEMBERS OF COMMERCE WHO ARE ACTIVELY WORKING FOR PROPER AND ORDERLY GROWTH IN GREENVILLE AND PITT COUNTY

ARE YOU LISTED AMONG THE MORE THAN 500 DEDICATED MEMBERS?

AMUSEMENTS
Brook Valley Golf & Country Club
Leisure Sports, Inc.
Plaza Cinema Theatre
Sports World

AUTOMOTIVE RETAIL
Brown & Wood, Inc.
Grant Buick, Inc.
Bill Haddock Chrysler-Plymouth
Hastings Ford, Inc.
Holt Oldsmobile
M & W Chevrolet-Ayden
Phelps Chevrolet, Inc.
Smith-Waldrop Motors
Tarheel Toyota
Leo Venters Motors Inc. Ayden

AUTOMOTIVE SERVICE
Bell's Service Center
Buck's Gulf Service
Century Service Center
Coggins Car Care City
Etna Oil Co.
Import Service
Leo's Perco
Plaza Gulf Service
Sutton's Arco
Tenth & Evans Union 76

BANKS AND SAVINGS & LOAN
Bank of North Carolina, N.A.
Branch Banking & Trust Co.
East Federal Savings & Loan-Farmville
East Federal Savings & Loan-Greenville
Edgecombe Bank & Trust Co.-Farmville
Edgecombe Bank & Trust Co.-Fountain
First Citizens Bank & Trust Co.-Grimesland
First Federal Savings & Loan Assn. of Pitt Co.
First State Bank
First Union National Bank Farmville
Home Savings & Loan Assn.
North Carolina National Bank
Planters National Bank & Trust Co.-Ayden
Planters National Bank & Trust Co.-Greenville
Southern Bank & Trust Co. Ayden
Southern Bank & Trust Co. Stokes
Wachovia Bank & Trust Co. Bethel
Wachovia Bank & Trust Co. Greenville

CHURCH
People's Baptist Temple

CONSTRUCTION
Ayden Building & Supply Co. Ayden
Barrus Construction Co.
Chapin Construction Co.
Coastal Refrigeration Co., Inc.
East Coast Roofing & Aluminum
Eastern Construction Co. of Greenville
Exterior Contractors, Inc.
Garris-Evans Lumber Co., Inc.
General Heating, Inc.
Greenville Heating & Air Conditioning
Hahn Construstion Co.
Ollie Harrington Building Contractor
J.H. Hudson, Inc.
Hunt Electric Co.
Lancaster Brothers Plumbing Co.
Quality Heating & Air Conditioning
Wilson Rhodes Electric Contractors
Riddle Brothers
RussCo, Inc.
Stuart Shinn, Inc.
Southern Building Maintenance of Greenville
Earl Spain Building Contractor
Tar Heel Roofing & Siding Contractors
Watson Electrical Contractors Co.
WEDCO, Inc.
C.E. Williams Plumbing Heating & Air Conditioning

DIVERSIFIED
Lawrence Behr Associates
Joseph F. Bowen, Jr.
Burroughs Wellcome Employees Credit Union-Raleigh
Cargill, Inc.
Central Soya Williamston
Crisp Auto Salvage
Cox Armature Works, Inc.
Eastern Tar River Credit Union
Eaton-Yale Employees Credit Union
Farmers Warehouse
Interstate Securities Corp.
Life Unlimited
Pitt County Mobile Home Assn.
Productive Communications
R.B. Jr. Enterprises
Safeguard Business Systems
Shady Knoll Mobile Estates Rocky Mount
Warren's Texaco & Chuck Wagon
Fred Webb Grain Elevator, Inc.

EDUCATION
Pitt Technical Institute
Tammy's Day Nursery & Kindergarten

FINANCE COMPANIES
American Credit Co.
Atlantic Credit Corp. Farmville
Atlantic Credit Corp. Greenville
Beneficial Finance Co.
Borg-Warner Acceptance Corp.
Commercial Credit Corp.
General Electric Credit Corp. of Greenville
Great Southern Finance Ayden
Great Southern Finance Co. Greenville
Home Credit Co.
Liberty Loan Corp. Affiliates
Music Shop Credit Corp.
Pitt-Greene Production Credit Assn.
Provident Finance Co.

HEALTH CARE
Greenville Villa
Pitt County Memorial Hospital

HOTELS, MOTELS AND APARTMENTS
Camelot Inn
Econo Travel Motor Hotel
Glenwood Apartments
Greenmount Associates
Holiday Inn
Ramada Inn
River Bluff Apartments
Smith's Motel
Stratford Arms Apartments

INDIVIDUALS
Judson H. Blount, Jr.
Rufus T. Brinn
Glenn Cox
Howard G. Dawkins
Bruce Garris Grifton
Ronald Garris Ayden
R.M. Helms
Mrs. Cora S. Powell (Honorary)
Walter Shepard
Clyde Simmons, Sr. Kinston
Ed Warren
S. Eugene West
Hayward Whichard
Howard N. Wilson

INSURANCE
American Defender Life
Blue Cross-Blue Shield of N.C.
Financial Underwriters Ltd.
Goodson & Flanagan
Hines Agency, Inc.
Horace Mann Insurance Group for Teachers
Jefferson Standard Life Insurance Co.
Moseley Brothers Agency
Nationwide Insurance
New York Life Insurance Agency
W. Ray Nichols
North Carolina Mutual Life Insurance
Northwestern Mutual Life
Page Barbre Insurance Agency
Leon Smith, Jr. (IDS)
Spencer Associates
State Farm Insurance Co.
State Farm Mutual Insurance Co.
Tadlock Insurance Agency, Inc.
Woodmen of the World Life Insurance Society

INSURANCE AND REAL ESTATE
Buchanan Real Estate & Insurance
D.D. Garrett Agency, Inc.
Hooker & Buchanan, Inc.
D.G. Nichols Agency
Ed Tipton
Turnage Real Estate & Insurance Co.
H.A. White & Sons
Willard & Webb

MANUFACTURERS
Blount Fertilizer Co., Inc.
Boise Cascade
Burroughs Wellcome
Carolina Dairy Products
Coastal Chemical Corp.
Coca-Cola Bottling Co.
Container Corp.
Eaton Corp.
Empire Brushes, Inc.
Fieldcrest Mills, Inc.
Fountain Apparel, Inc.—Fountain
Grady White Boats, Inc.
Greenville Fertilizer Co., Inc.
Hatteras Hammocks, Inc.
H.A. Haynie Co., Inc.
Hurst Concrete Products Co., Inc.
North American Fiberglass Corp.
Peerless Mattress Co.
Pepsi-Cola Bottling Co., Inc.
Prepshirt Manufacturing Corp.
Procter & Gamble Manufacturing Co.
Royal Crown Bottling Co.
Spunwind, Inc.
Swift Chemical Co.
Union Carbide Corp.
Vermont American
Ward Machine Works & Supply Co.
White Concrete Co.

PROFESSIONALS ACCOUNTANTS
Freuler, Grady & Co.
John C. Proctor & Co., CPA
Worsley, Farley & Prescott, Inc.

ARCHITECTS
Dudley & Shoe, Architects, PA
William E. Friend, Architect

ATTORNEYS
Blount & Crisp
Everett & Cheatham
Laurence Graham
Allan Hahn
Howard, Vincent & Duffus
James, Hite, Cavendish & Blount
Charles L. McLawhorn
Lanier & McPherson
Mattox & Reid
Speight, Watson & Brewer
Taft, Taft & Horne
Williamson, Shoffner & Herrin
Frank M. Wooten, Jr.

CONSULTANTS
Hinson & Associates

DENTISTS
Dr. Badger G. Clark, Jr.
Dr. H. W. Gooding — Ayden
Dr. Jasper L. Lewis
Dr. Donald Patrick
Dr. Ledyard E. Ross, PA
Dr. Dan Warren
Dr. P. B. Young

DOCTORS
Dr. Stephen R. Bartlett, Jr.
Dr. Andrew A. Best
Clement, Deyton, Douglas & Taft
East Carolina Eye Clinic, Ltd.
Eastern Carolina Neurological Assn.
Eastern Orthopedic Group
Eastern Radiologists
Dr. Howard H. Gradis
Greenville Eye Clinic
Dr. C. F. McAndrew
The Nelson Clinic
Pitt County Anesthesia Association
Pitt Internal & Renal Medical Associates.
Pitt Pathologists, Inc.
Pitt Surgical Associates
Dr. Sam T. White, II
Woodworth & Pearsall

ENGINEERS
Olsen Associates, Inc.
Rivers & Associates

FUNERAL DIRECTORS
Flanagan & Hardee Funeral Home
Norcott & Co. Funeral Home
Phillips Brothers Mortuary
S. G. Wilkerson & Sons, Inc.

VETERINARIANS
Barwick Veterinary Hospital
Greenville Veterinary Hospital

PUBLISHERS AND PRINTERS
Ayden Tribune & The Grifton Times — Kinston
Commercial Printing
Curry Copy Center
The Daily Reflector, Inc.
Graficom
Greenville Quick Copy Service
Morgan Printers, Inc.
Mullin-Kille Co. of the Carolinas — Columbia, S.C.
Printed Paper Products, Inc.
Rayford Printing
Jimmy Smith Printing Co.

RADIO AND TV
Farmville Broadcasting Co. — Farmville
Roy H. Park Broadcasting, Inc.
WCTI-TV Station — New Bern
WITN-AM/FM — Washington
WITN — TV Station — Washington
WNCT Radio Station
WOOW Broadcasting, Inc.

REAL ESTATE
Aldridge & Southerland
Blount — Ball Realty Co.
Carolina General Equities
Carroll & Associates
Century 21, Hackett-Tripp-Creech, Inc.
Cherry Oaks, Inc.
Clark & Grubbs Realty
The Louis Clark Agency, Inc.
The Jeannette Cox Agency
Duffus Realty Co.
Estate Realty Co.
Greenville-Pitt County Board of Realtors
Grier Rental Agency
Hignite Realty Co.
John King, Realtor
Moore & Sauter
Nelson-Wallace Real Estate
Overton & Powers Realty Co.
Realty Industries
Lily Richardson Real Estate Agency
Shamrock Realty Co. of Pitt County, Inc.
Tar River Realty & Construction Co. — Bethel
Thomas & Associates
Wheless Real Estate
Whitley & Associates
Bill Williams Real Estate Agency
E. H. Williford Real Estate

RESTAURANTS
Beef Barn, Ltd.
Bonanza Sirloin Pit
Candlewick Inn
Chanelos Pizza Inc.
Darryl's 1907 Restaurant
Golden Dragon
Hardee's
Jack's Steak House
Jason's
Kentucky Fried Chicken
King & Queen Restaurant
King Sandwich Delicatessen
The Little Mint, Inc.
McDonald's
Parker's Barbecue
Peppi's Pizza Den
Pitt Plaza Dairy Bar
Pizza Hut
Red Rooster Restaurant
Sambo's
Shoney's of Greenville
Three Steers Restaurant
Tree House
Venter's Grill
Virgo Lounge
Western Sizzlin Steak House

RETAILERS
A. & P. Tea Company, Inc.
All Purpose Cabinet Shop
Annie's Brides Beautiful
At Barre, Ltd.
Ayden Tractors, Inc. — Ayden
Belk-Tyler Co.
Big Value Discount Drugs, Inc.
Biggs Drug Store
M. O. Blount & Sons — Bethel
Blount-Harvey Co.
Bob's TV & Appliance — Ayden
Bond's Sporting Goods
Bostic Sugg Furniture Co.
Brody's Inc.
Carolina Office Equipment Co.
Carpets By George
Cato's
Central News & Card Shop
C & S Fence Co.
Cha-Rich Music, Inc.
Christian Book Store
C.J.'s Arts & Crafts
Coastal Growers Nursery, Inc.
Coffman's Mens Wear
The College Shop, Inc.
The Country Store — Ayden
Cox TV Center
Creative Handbags
Creech & Jones Business Machines
DAK's
J. D. Dawson Co., Inc.
Diener's Bakery
Dunn Building Supply Co.
Eastern Carpets, Inc.
Eastern Tractor & Equipment Co.
Electrolux
Ernest & Knott Glass Co.
Evans Seafood Market
The Factory
Fast Fare
C. Herber Forbes
Forrest Lock & Key Service
Four Seasons Paint & Decorating
Friendly Wig Shop
Fuqua's Carpet & Interiors
Furniture Discount Outlet
Glidden Paint & Decorating Center
Goodyear Service Store
Greenville Livestock
Greenville True Value Hardware
Greenville TV & Appliance
Grifton Fertilizer — Grifton
Happily Ever After
Happy Stores
Happy Talk
Harmony House South, Inc.
Harris Super Market, Inc.
Heilig-Meyers Co.
Hendrix-Barnhill Co., Inc.
H. L. Hodges & Co., Inc.
Hollingsworth Opticians, Inc.
Hollowell's Drug Store, Inc.
Home Furniture Store, Inc.
Home Builders Supply
IBM Corp.
Ina's House of Flowers, Inc.
JA's Uniform Shop
Jefferson Florist & Landscape Contractors
Jerry's Sweet Shop
The Jewel Box, Inc.
John's Flowers
Johnny's Mobile Homes Sales, Inc.
Julienne Florist & Gift Shoppe
K-Mart
Ken's Furniture Store
Kirby Co. of Greenville
Kroger Sav-On
Larry's Carpetland, Inc.
Larry's Shoe Store, Inc.
Lautares Jewelers
Lighting Designs
Littlefield International, Inc.
The Little Fireside Shop
Little's Nursery
Lowe's
Mar Kay Rings & Things
Maxwell Home Furnishings
Mercer Glass Co., Inc.
V.A. Merritt & Sons
Mobile Home Brokers
R. W. Moore Equipment Co., Inc.
Moore's Super Store
Music Arts, Inc.
North Carolina Equipment Co.
Oakwood Mobile Homes
Overton's Super Market, Inc.
Pair Electronics, Inc.
J. C. Penney Co.
Piggly Wiggly #34
Pitt Plaza Hardware & Garden Center
Pittsburgh Paints
The Pro Shop
Proctor's Ltd.
Ridgeway's Opticians
Rock N Soul
Rose's Stores, Inc.
Saad's Shoe Shop
Saslow's Jewelers, Inc.
Sawan Seeds
Sears Roebuck & Co.
The Shaklee Shoppe
Sherwin Williams Co.
Shop Eze Foodland
The Silver Thread
Smith Hearing Aid Service
The Snooty Fox
Southern Hospital Supply
Speight Seed Farms, Inc. — Winterville
Stallings Marine
Stokes & Congleton — Stokes
Stokes & Lane Store — Ayden
Stop Shop
The Stork's Nest
Taff Office Equipment Co., Inc.
Taft Furniture
Tri County Homes, Inc.
The Trophy House
Tyson Brothers — Stokes
Ultra Guard
University Book Exchange
Jack S. Warren's Farm Supply — Stokes
Waters Carpet Center — Winterville
Western Auto Associate Store
White's Stores, Inc.
Whitehurst Floors & Carpet Center
Wickes Lumber Co. — Farmville
Wickes Lumber Co. — Greenville
Tommie Willis, Inc.
The Wine Shop
Winn Dixie
Wise Fashions
Woodcraft
W. W. Wooten, General Merchandise — Falkland
Youth Togs
Zales Jewelers

SERVICES
ABC Moving & Storage, Inc.
Beltone Hearing Aid Center
Boyd's Barber Shop
Burt Associates
California Concepts of Greenville
A Cleaner World
Coastal Advertising
Cohen's House of Beauty
College View Cleaner & Laundry
Creative Displays
Diversified Financial Services
Dunhill Employment Agency
Eastern Carolina Linen Service — Kinston
Employment Security Commission
Greenville Collection Services
Greenville Upholstery Co., Inc.
Hardee & Cox Welding Shop, Inc.
Lamar Dean Outdoor Advertising — Kinston
MacKenzie Security, Inc.
Marie's School of Dance
Men's Hair Styling
Miller & Davis Associates
Mitchell's Hairstyling
N.E. Moore Pest Control
One Hour Koretizing
Outterbridge Signs
Pitt Crown & Bridge Lab
Quixote Travels, Inc.
Rudy's Photography
U-Ren-Co
The Village Groomer
A. B. Whitley & Associates

TRANSPORTATION
Alfa Aviation
Seaboard Coastline Railroad Co.

UTILITIES
Carolina Telephone & Telegraph Co.
Greenville Utilities Commission
Virginia Electric & Power Co. — Williamston

WHOLESALERS AND DISTRIBUTORS
W. L. Allen Oil Co., Inc.
Auto Specialty
Ayden Nitrogen Co. — Ayden
Barnes Motor Parts Co. of Greenville
Bell-Roberson Oil Co.
Bilbro Wholesale Co.
Blount Petroleum
Branch's Trading Post
Garland F. Buck & Son, Inc.
Buck Electric Co.
Buck Supply Co., Inc.
Carawan Oil Co., Inc.
Carolina Sales Corp.
Cozart's Auto Supply, Inc.
Dixie Supply Co.
Don's Auto Parts
Edwards Auto Supply
Evans Auto Parts, Inc.
Exxon L.P. Gas Service
The Fixture House
Garner-Wynne-Manning, Inc.
General Electric Supply Co.
Greenville Tobacco Co., Inc.
H. & J. Poultry — Lewisville
Hallow Distributing Co., Inc.
Hannah & Dunn, Inc.
J. B. Kittrell & Co., Inc.
J. T. Manning Enterprises
Midway Oil Co. — Ayden
Moore-King-Sullivan, Inc.
Leon L. Moore Oil Co.
Ormond Wholesale Co., Inc.
Pargas, Inc. — Farmville
Perkins Oil Co.
Pitt Motor Parts, Inc.
Po-Boys Parts & Performance, Inc.
Quality Oil Co. of Greenville
Regional Auto Parts, Inc.
Servomation Corp.
Suburban Propane
Sunnyside Eggs, Inc.
Sutton's Service Center
Womack Electronics Corp.

Your Investment In The Greenville Area Chamber Of Commerce Is An Investment

IN.....

- A NEW BUSINESS PARTNER
- ANOTHER PAIR OF EYES
- ANOTHER VOICE
- ANOTHER PAIR OF HANDS
- ADDITIONAL SALES FORCE
- YOUR COMMUNITY'S FRONT DOOR

"IT MAKES THINGS HAPPEN!"

Fraternity Chapter Wins Award

OUTSTANDING CHAPTER. . . ECU's Tau chapter of Phi Sigma Pi is honored with plaque which Dr. Jack Thornton, faculty advisor, holds. At left is Chapter President John Gilchrist and at right is Randy Ziglar, vice president. (ECU News Bureau Photo)

ECU News Bureau

East Carolina University's Tau chapter of Phi Sigma Pi honor fraternity has won the organization's national Outstanding Chapter Award for the 12th consecutive year.

The award was presented at the fraternity's annual national convention in Washington, D.C. last weekend, which drew delegates from campuses throughout the U.S.

Representing ECU were John Gilchrist of Kernersville, president of Tau chapter; Dr. Jack Thornton of the ECU economics faculty, the chapter's faculty advisor; Dr. Richard Todd, former faculty advisor to Tau chapter and national alumni representative; and the following student members:

Randy Ziglar of Walkertown, Barry Mitsch of Riverside, N.J., Ron Rouse of Sanford, Bobby Christiansen of Greensboro, Don Turner of Rocky Mount, Hal Sharpe of Lumberton, Mike Armstrong of Smithfield,. Sam Collier of Goldsboro, Guy Taylor of Kinston, Ed Bean of Kannapolis Bruce Pearce of Greenville and Mark McCoy of Moorestown, N.J.

Dr. Thorton was elected national historian for a two-year term.

Theme of the convention was "Meeting the Challenge." A keynote address was given by U. S. State Dept. official Brian Crowe, who spoke on economic problems of developing nations.

PITT COUNTY'S NEWEST — Clarks Neck Fire Department is Pitt County's newest fire department being organized in late 1976. The department has 25 members and a new 750 gallon per minute pumper. Above, Assistant Pitt County Fire Marshal Tony Smart, left, talks with the stations first fire chief, Frankie Singleton. The department is located on rural paved road 1567 near Grimesland, covering parts of Pitt and Beaufort counties. (Reflector Photo by Tommy Forrest)

Benefit Bike-Hike Set

A "Hike-Bike" is to be held Saturday, Oct. 22 to raise money for the Pitt County Association for Retarded Citizens and WITN Sportscaster Ken Strayhorn is honorary chairman of the event.

Strayhorn, a Trenton native, is a former East Carolina University and pro football player, now on the staff of WITN television station in Washington, N. C. He holds five individual school records at ECU and played for the New York Jets of the NFL and the Hamilton Tiger Cats of the Canadian Football League.

Participants in the Hike-Bike are asked to have sponsors who will give so much for every mile they walk or ride a bicycle. The course is 15 miles long and any part of it may be walked or ridden. There is a separate route for Grifton area participants.

There will be first aid station manned by volunteer nursing students from East Carolina University along the routes and also refreshment stands.

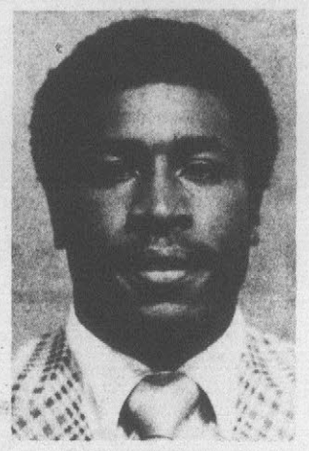

Ken Strayhorn

First prize is a 10-speed bicycle and second and third prizes are U. S. Savings Bonds. There will be a special prize for the ECU organization raising the most money. A special booth has been set up at ECU for participants to sign up.

Chairman of the event are Margo Smith and Susan Peterson. Ms. Peterson will answer questions about the activity. Her phone number is 758-1683.

Ayden Clinic Opens

AYDEN — A new satellite health clinic opened in Ayden Thursday following a formal ceremony led by Mayor Persinger.

The clinic will be an extension of the Pitt County Health Department.

According to Town Clerk Ralph Ford Ayden previously had a health clinic in the town Community Building.

"They didn't have any closed rooms in there,and they had trouble keeping the patients warm in the winter," he added.

Ford said that hopefully the clinic will soon be open on more than one day a week. Previously, it has only been in operation on Thursday.

The new clinic is located in the old Town Hall.

Smoking Withdrawal Clinic Scheduled

A smoking withdrawal clinic under the name "Kick The Habit," sponsored by the Eastern Lung Association, will be held in Greenville beginning at 7 p.m. Tuesday, October 18.

The clinic will be conducted twice weekly, Tuesdays and Thursdays, from 7 to about 9 p.m. for a period of three weeks and will be held in the association's headquarters at 112 South Pitt Street — just across from the main post office.

A fee of $5 will be charged to cover costs of materials used for the six session clinic. Registration will be limited to approximately 20 persons, so early registration is advised. This can be arranged by calling 752-5093 or signing up at the association building.

The clinic will be conducted by Lorey White, Jr., executive director of Eastern Lung Association; Gary Taylor of the N.C. Health Services; Martin McDowell, of the Pitt County Health Education Office; and Connie Landen, program director of Eastern Lung Association.

A number of guest speakers including a physician, a nutrionist, a respiratory therapist, and smokers who have managed to quit smoking will also make appearances during the clinic.

"We are hoping to establish a positive approach to the struggle for smokers to give up the habit," White commented. "We want to focus on the fact a person will likely feel better and be in better health by not smoking."

Tune-Up Course

Pitt Technical Institute is offering an 18-hour course beginning Oct. 19, at 7 p.m. in room 28.

Registration is $5 per person except for persons 65 years of age or older who will not be charged.

Enrollment is open to anyone 18 years of age or older and not enrolled in high school.

The course is designed to teach a person how to perform minor tuneups, change oil, etc.

For further information contact the Continuing Education Division of Pitt Technical Institute at 756-3130.

Rocks that have the composition and properties of granite predominate in the upper part of the earth's crust, while rocks with the properties of basalt prevail in the lower part.

REAL Held Open House

A number of university and area community leaders attended the Open House at REAL Crisis Intervention held on Wednesday.

Among those attending were: Dr. Stephen Creech, Dan Kelly, Ben Webb, Dr. Ken Taylor, Dr. Robert Graham, Dr. John Childers, J. P. Sumrell, Dabney Overton, David Bosley, Paul Jarret, and Ed Turcotte.

In addition to a tour of the facility and a briefing on programs provided by REAL — Dial-A-Teen Employment, Rape Victim Companion service, the HELP Line, and Walk-In and Off-Site services, the Open House event also featured serving guests a spaghetti dinner.

William E. Harris, REAL's director, was presented an award from volunteer workers of REAL for his outstanding contribution and leadership since he took over as Volunteer Director July 1, 1977.

Announcing
We Are Now Able To Provide
You With Floral Needs For
All Occasions, Including
Funeral Wreaths,
Potted Plants,
Dish Gardens, Wedding Flowers,
Corsages, Etc.

Order By Phone 752-5216
Delivery Service Available

Julienne's "The Personal Touch"
Florist And Gifts
311 Evans Mall Greenville, N.C.

SWEET CAROLINE'S
After Ball Game Brunch
Eggs Benedictine With Champagne $3.95
French Omelet With Champagne $3.50
740 Greenville Blvd. 756-5068

CHANGE: Challenge and Response
CELEBRATE
National Business Women's Week
OCTOBER 16-22, 1977
National Business Women's Week

ZALES
Layaway for Christmas!

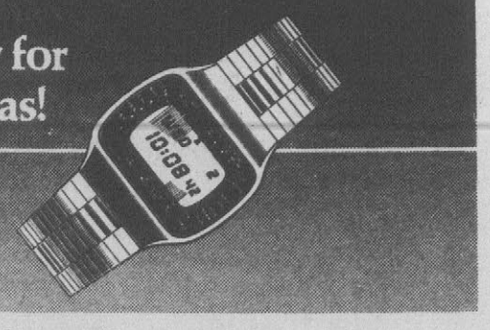

Seiko knows how to add superb Technology to Time.
Seiko World timer watch, LCD*, $215
Charge it!
Open a Zales account or use one of five national credit plans.
ZALES
The Diamond Store
*Liquid Crystal Display
PITT PLAZA SHOPPING CENTER
OPEN 10 A.M. TO 9 P.M. MON.-SAT.
756-0141

FARMVILLE FURNITURE COMPANY
ANNOUNCES ITS GALA
Christmas Opening!
the season's greatest home gift extravaganza

The Gift Shop
Farmville Furniture Company
Cordially invites you to its
Gala Christmas Opening
October 20, 21, and 22
Thursday and Friday 9 til 9
Saturday 9 til 6
PLEASE JOIN US

October 20-21-22
Please join us for our most exciting Christmas Opening ever-
New and spectacular items in every department

TRIM THE TREE
Traditional and Contemporary Decorations and Novelties for Christmas at its Best

LADIES' ACCESSORY SHOP
Evening Bags, Box Bags, Hand Bags of Distinction, Scarves, Jewelry, Combs and Silk Flowers

MEN'S SHOP
New and Exciting Items for the Man Who Has Almost Everything

Crystal-Silver-China
Your HALLMARK Center
—Refreshments—

FREE NEW FORD PINTO FREE
Drawing Christmas Eve
You do not have to be present to win

Survey Pitt Conditions

Are Americans becoming "turned off" by their jobs? What problems are being faced by the ever-growing number of women workers? How does a worker's job affect his or her family life?

Answers to these questions will be sought in a large-scale survey of working conditions that will begin in Pitt County this week when the Survey Research Center of the University of Michigan begins interviewing 2,000 workers throughout the nation.

This is the third national survey of working conditions conducted by the Center. The first was in 1969; the second, in 1973. Future surveys will be made every four years in order to map changes in Americans' attitudes toward their work and the effects of their work on their lives.

Interviewers in Pitt County conducting this study are Virginia Lansche and Lynda Mann.

Salvation Army Sets Yard Sale

The Salvation Army is scheduled to hold a yard sale at the Citadel on Dickinson Avenue October 22 from 9 a.m. until 2 p.m.

Freda Steinbeck, chairman of the project, urged local area residents to contribute clothing, household items, "things you can't make over because you don't sew, saw, mail or paint...things you don't want to stumble over, walk around, or stuff in your closet," to the project by bringing the items to the Citadel before October 22.

She noted that the proceeds from the sale will be used to purchase food and fuel and fund other emergencies during the winter months for less fortunate persons.

Completes His Ph.D. Work

Bobby R. Henderson, son of Mr. and Mrs. David Henderson of Winterville, recently completed all requirements for his Ph.D. in Educational Leadership at Georgia State University, Atlanta, Ga.

A Winterville native, Dr. Henderson attended Robinson High School. He completed his undergraduate work at St. Augustine's College in Raleigh for his B.A. and earned his M.S.L.S. degree at Atlanta University in Atlanta, Ga.

Set Halloween Festival Plans

A Halloween festival will be held at the Ormondsville Free Will Baptist Church Thursday, Oct. 27.

A country store and haunted house are among the planned activities. Games will include darts and an apple bob. Hotdogs and drinks will also be available.

The festival will begin at 4 p.m.

Closing Week Of Activities

Sunday's service will close a week of activities involving the Warren Chapel Church members.

At 11 a.m. the choirs, ushers, and congregation will render a service at Holly Grove F.W.B. in Lagrange.

At 7:30 p.m. the group will be back at Warren Chapel to celebrate the Senior Usher Board's annual anniversary.

The guest minister will be the Rev. Luke McLawhorn of Red Bank, N.J.

County School Lunch Menu

Lunchroom menus for the coming week at the Pitt County schools have been announced as follow:

Monday — Teacher Workday

Tuesday — Sloppy Joe on bun, buttered corn, tossed salad, strawberry shortcake, milk;

Wednesday — (manager's choice) Fried or Barbecued chicken, mashed potatoes with gravy, seasoned green beans, rolls, sliced peaches, milk;

Thursday — Vegetable-beef soup, crackers, sandwich, apple, cookies, milk;

Friday — Barbecue on bun, french fries, cole slaw, Jello with topping, milk.

DOOR BUSTERS Roses

Extra Absorbent or Daytime
PAMPERS
2.27
REG. 2.58 BOX
SAVE 31¢ BOX
Pampers keep your baby drier because of the stay-dry lining. Choose box of 30 Daytime or box of Extra Absorbent. All with custom fit tapes.

PITT PLAZA SHOPPING CENTER
OPEN DAILY 9:30 A.M. TIL 9:00 P.M.
PRICES EFFECTIVE MON.-TUES.-WED.

...Special Buys or Savings Make Every Item a BIG VALUE for You!

Layaway Now For Christmas!

SPECIAL BUY
ALL SHEER PANTY HOSE
3 PAIRS 1.00
First quality toe to waist sheer panty hose in Suntan or beige. One size fits all.

WHITE TISSUE PAPER
SAVE 22¢
37¢
REG. 59¢
Perfect for packing or wrapping gifts. Package contains 8 snow white sheets measuring 20 x 30-inches.

218 MAGIMATIC POCKET CAMERA OUTFIT
CAMERA OUTFIT
15.88
REG. 16.97
SAVE 1.09
Magimatic pocket camera outfit includes 218 camera, 8 shot flip flash, and one roll of 110 Kodak color film.

FRAM OIL FILTERS
SAVE 97¢ $2
REG. 2.97
Single oil filters from Fram. Choose PH-8A, PH-25, PH-30 or PH-43 and keep your car running smoother.

KODACOLOR II FILM
SAVE 15¢ $1
REG. 1.15
C110 Kodacolor II film with twelve exposures. A dependable film for use in many types of cameras.

CRIB SHEETS
SAVE 99¢ 1.97
REG. 2.96
No-iron Cotton and Kodel crib sheets with delicate nursery prints. Many soft colors.

BUNDT CAKE PAN
SAVE 32¢ 2.97
REG. 3.29
Avocado or Harvest Gold Bundt Pan with Teflon® interior for easy cleaning.

VASELINE LOTION
FOR OVER-DRY SKIN
SAVE 57¢ 1.50 EACH
REG. 2.07
Intensive Care Lotion for over-dry skin. Its non-greasy and softens skin on contact. 15-fl. oz.

SPECIAL BUY
48" x 63" WALDEN DRAPES
Make an ordinary window classic with beautiful Walden Drapes. Blended from 59% Rayon and 41% Acetate to last longer. Available in lucious Melon or Green.
4.76
48" x 84" WALDEN DRAPES... 5.76

SAVE 8¢ EA.
WASH CLOTHS
4 FOR $1
Thirsty All Cotton Wash Cloths. Each Measures 12" x 12".

SUPER HOT CYCLE
16" front wheel pedal drive with low slung body, adjustable bucket seat and racing slick rear tires with real motor sound. Easy to assemble. Colors: Black and Silver.
SAVE $3 12.88 EACH
REG. 15.88

Poly-Fil Batting
SAVE 77¢ $3 BAG
REG. 3.77
100% pure Polyester batting for quilts, comforters and more. Completely washable. Measures 81 x 96-inches.

ROSE'S ADVERTISING MERCHANDISE POLICY
The policy of Rose's is to have every advertised item in stock. If for some unavoidable reason the advertised merchandise is not in stock, Rose's will issue a rain check on request that can be used to purchase the merchandise at the sale price when the merchandise is available, or comparable merchandise will be offered at a comparably reduced price. It is the honest intention of Rose's to back-up our policy of "Satisfaction Guaranteed Always".
ROSE'S STORES, INC.

100% COTTON BATH TOWELS
$1
Similar To Illustration

HI-DRI PAPER TOWELS
SAVE 77¢ 3/$1
REG. 59¢
Soft, all purpose paper towels. They're highly absorbent and strong. Jumbo roll with 2-ply sheets.

'Bye, Bye, Birdie To Open 1977-78 Playhouse Season

At 8:15 p.m. Wednesday, October 19, the curtain will rise on the opening production of the East Carolina Playhouse 1977-78 season, with the presentation of **Bye, Bye, Birdie** directed by Edgar Loessin.

The play will run for a total of four performances— on Wednesday, Thursday, Friday and Saturday, Oct. 19-22. Tickets are $3.50 each, with group prices for 20 or more persons at $3 each.

Production choreographer is Frank Wagner, and Barry Shank will conduct the Playhouse Orchestra. Sybil Thornton is stage manager.

Lucien Henderson has the role of Conrad Birdie, the rock-and-roll singer who is drafted into the armed forces.

Bill Vann is cast as Alert Peterson, Birdie's publicity manager, and the role of secretary Rosie Alvarez is to be played by Janice Vertucci.

Others in the cast are: Kim Woollen as Kim McAfee; Vandy Behr and Tim Shank alternating as Kim's little brother; Ursula, Sally Nell Clodfelter; Kim's boyfriend Hugo, Dave Massengill; and Kim's parents, Mick Godwin and Connie Hilliard.

Also in the cast are Anita Brehm as the eccentric mother; Cary Page as Gloria Rasputin; McCall Thompson as Charles F. Maude; Myron Carter as the town policeman; John Jeter and Charlotte Cheatham in the roles of the mayor and his wife; Ed Gaines, Mr. Johnson; and Sharon Wood, Mrs. Merkle.

Chorus members are: Alecia Baucom, Jennifer Brandt, B. J. Denny, Holley Jerome, Anita Lancaster, Valeria Segraves, Denny Wright, Gregory Woolard, Aubrey Simpson, Jeff Krantz, Kim Shipley, Steve Williford, Tina Padilla, Lisa Clark, Lisa Black and Phyllis White.

Tickets for **Bye, Bye, Birdie** are now on sale at the East Carolina Playhouse Box Office in McGinnis Auditorium. Reservations may be made by phoning 757-6390 between 10 a.m. and 4 p.m. weekdays.

HOMEMADE MUSIC — Houston Southerland, 89, says he passes time by doing "as little as possible," but his neighbors might disagree. Southerland reads avidly (three newspapers a day), tends a large garden, and whittles his own musical instruments. Here he is seen playing an instrument that he whittled out of pine. (AP Laserphoto)

New Director For Boys' Choir

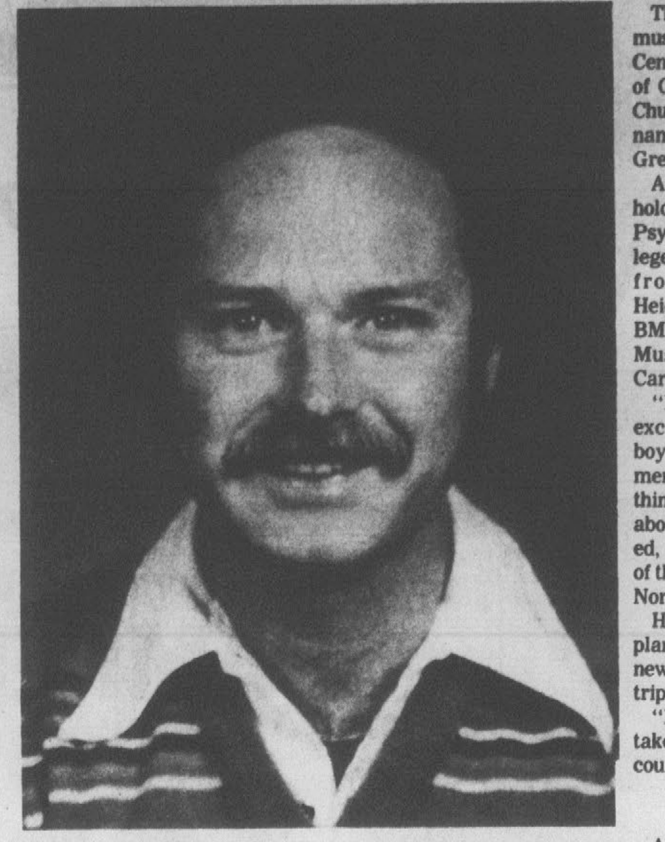

THOMAS HAWLEY, JR. . . . is the new director of the Greenville Boys' Choir. He is currently a music therapist at Caswell Center and Director of Choirs, First Christian Church, Greenville.

Thomas E. Hawley, Jr., a music therapist at the Caswell Center in Kinston and Director of Choirs of the First Christian Church in Greenville, has been named the new director of the Greenville Boys' Choir.

A native of Dunn, Hawley holds the BA degree in English-Psychology from Campbell College; a certificate in German from the University of Heidelberg, Germany; and the BM degree in Church Music-Music Therapy from East Carolina University.

"I'm looking forward to a very exciting year in working with the boys' choir," Hawley commented. "There are a number of things planned that I'm excited about. Hopefully," Hawley added, "this choir will become one of the outstanding boys' choirs in North Carolina."

Hawley noted that among plans being made are to order new music and to arrange some trips for the members.

"I would like," he said, "to take this opportunity to encourage more community support for the choir."

Hawley has had previous experience in musical posts in Kinston, Tarboro, Campbell College, New York City, and in Heidelberg, Germany.

A 1974 survey by the Census Bureau showed that almost 50 per cent of American households had air-conditioning.

Pitt DOWNTOWN
one minute they're perfectly normal THE NEXT...
RABID
pray it doesn't happen to you!
R
DUNNING / LINK / REITMAN present MARILYN CHAMBERS in RABID
SHOWS: 7:30-9:05
Next: "Carrie"

'Cabaret' On Tuesday

The popular Broadway musical that deals with the decadence of Berlin in the 1930's, **Cabaret**, is coming to Greenville for a one-time performance.

Cabaret, sponsored by the East Carolina University Student Union Theater Arts, will be on stage at 8 p.m. Tuesday, Oct. 18 in Wright Auditroium Auditorium.

Set during the frantic days just before the Hitler regime in Germany, **Cabaret** is a haunting evocation of a dream world of shadows that helped people forget the real world looming outside.

Cabaret's plot hinges on the relationship of two outsiders, Sally Bowles and Clifford Bradshaw. The musical opened on Broadway in 1966 and ran three years. It won both the New York Drama Critic's Award and the Tony Award as the best musical of the season.

New York Times drama critic Walter Kerr wrote "Anything we learn of life during the evening is going to be learned through the tipsy, tinkling, angular vision of sleek roughed-up clowns who inhabit a world that rains silver."

Life magazine called **Cabaret** a "sociological document in jazz tempo. . .one of the best musicals in Broadway's history."

Tickets for the single performance are priced at $5 (or by a season ticket priced at $10 for four Theater Arts productions). These are available from the ECU Ticket Office, telephone 757-6611.

Indian Speaks By Song

NASHVILLE, Tenn. (AP) — Tommy Overstreeh's Indian name is Hatak Ya Achi A Ataloa — man who speaks by song.

It certainly fits. Overstreet, the descendant of an Indian princess and an honorary chief of the Choctaw nation, has had five No. 1 country music songs and 17 straight crowding the top of the charts.

Perhaps it's because he values success more highly than money and remains unsatisfied despite his accomplishments.

"I have never put money as the prerogative of my career," Overstreet said in an interview. "It doesn't take a lot of money to make me happy."

His ambition thrives despite No. 1 hits like "M en Congradulations," I Don't Know You Anymore," "Heaven Is My Woman's Love," "Ann, Don't Go Running" and "Jeannie Marie, You Were A Lady."

"One of my goals is to write a song that will live beyond my time — a standard," he said. "I also want to get involved with three or four acts — do some producing."

He's one of the busiest country music singers. A reporter caught up with him recently during a brief stopover between engagements in Buffalo, N.Y., one night and Atlanta the next.

"I haven't had a vacation in 12 years," he said. "I don't have a hobby except art collecting. I guess I'm kind of boring."

He's wrong. His art collection, 30 oil paintings worth an estimated $20,000, sets him apart from Nashville's country music set. The prototype country singer — most comfortable in a rhinestone suit singing a cheating song in West Texas — is an unlikely connoisseur of art.

He and his parents ran an art studio on Music Row for about a year.

"It was a lot of fun," said Overstreet, 39. "But we didn't make enough money to hire outside help so we closed it."

His fans were surprised recently when he returned from a 30-day tour of Europe with a beard and gray hair. "I dyed my hair until just recently," he confessed. "I was gray at 20. I feel more natural than I have in a long time. I'm more relaxed on stage."

His striking change in appearance should help alter a worrisome image.

"I don't want to be too negative about it, but my image has always been kind of nondescript. So we went to the positive approach. I got some new outfits, for one thing. We're going with the tailored look."

In another recent career change, he and record executive Bill Blackwell formed a record company that will concentrate on developing new artists. Overstreet will handle artist repertoire.

The Somalis, mostly a Hamitic tribal people with some Arab mixture, are almost entirely Moslem, and a large percentage of them are nomadic.

Remember?

TOP TUNES 35 YEARS AGO
Your Hit Parade
October 17, 1942

1. My Devotion
2. Be Careful, It's My Heart
3. I've Got A Gal In Kalamazoo
4. I Left My Heart At The Stage Door Canteen
5. Manhattan Serenade
6. Serenade In Blue
7. White Christmas
8. He Wears A Pair Of Silver Wings
9. He's My Guy
10. When The Lights Go On Again

(Courtesy "This Was Your Hit Parade" By John R. Williams).

Top Ten

1. "You Light Up My Life," Debby Boone
2. "Keep It Comin' Love," KC & The Sunshine Band
3. "Nobody Does It Better," Carly Simon
4. "Star Wars Theme," Meco
5. "Don't Stop," Fleetwood Mac
6. "On and On," Stephen Bishop
7. "Swayin' To the Music," Johnny Rivers
8. "That's Rock 'n' Roll," Shaun Cassidy
9. "Boogie Nights," Heatwave 10. "Telephone Line," Electric Light Orchestra

Events In Music

Recital At Hamilton Today

HAMILTON — A joint recital by Angie Lee Makinson, flutist, and James Morton Critcher, guitarist, will take place at 4 p.m. today in St. Martin's Episcopal Church in Hamilton.

The recital is sponsored by the Historic Hamilton Commission, Inc. and the Martin County Arts Council.

No admission will be charged, however, anyone wishing to make a contribution to the Hamilton Historic Commission may place a donation in the alms basin in the vestibule.

Miss Makinson, a third year flute student at the University of North Carolina, Greensboro, previously attended Brevard College. She will play a solid silver flute made by Gemeinhardt.

Critcher, a native of Martin County, attended Brevard College until 1977 and is now studying at UNC-Greensboro. His guitar is a contemporary hand-made instrument, fashioned by Jose Ramirez III during the summer of 1975.

Children's Concert Wednesday

A Children's Concert will be performed for Greenville school children in grades 4, 5 and 6 at 1 p.m. Wedensday, Oct. 19 in Wright Auditorium.

The East Carolina University Orchestra, conducted by Robert Hause, will present a program consisting of **Danse Macabre**, **The Emperor Waltz**, the Minuet from Moazrt's **Symphony No. 39**, the finale from Tchaikovsky's **Symphony No. 4**, and **The Star Spangled Banner**.

The children will also have an opportunity to join the orchestra in singing three songs.

The Children's Concert is coordinated by Charles Ross, Director of Elementary Education for the Greenville City Schools. The concert has been an annual event since 1968.

Boys' Choir Auditions

Auditions for new members for the Greenville Boys' Choir will be held on two dates, Saturday and Sunday, October 22 and 23.

Boys of ages nine through 12 living in Pitt County are eligible to audition for openings in the choir.

The auditions will take place in Room B105 at the A. J. Fletcher Music Center on campus at East Carolina University. Auditions will be conducted by the choir's new director, Thomas Hawley, Jr.

Members of the boys' choir rehearse each Monday from 6:30 to 7:30 p.m., and must provide their own transportation to and from rehearsals.

Membership fee for boys accepted is $4 per month.

New Board Members

Two new members have recently been elected to the Board of Directors of the Greenville Boys' Choir.

The two are Ms. Janice Buck and Ms. Pauline Roberson, both of Greenville.

Ms. Buck has been instrumental in laying the groundwork for formation of the choir, and has contributed substantially to the funding of the program.

Hospitality House

The opening of the 1977-78 Christmas Seal campaign and an interview with Bugs Barringer are the two events to be seen today on Kay Currie's **Hospitality House**. The show will air from 11:30 to noon over WITN-TV, Channel 7.

Lorey White, Jr., Executive Director of the Eastern Lung Association, and George Rouse, president of the association, are guests discussing the forthcoming campaign. Also, hostess Currie is serving for the second consecutive year as campaign chairman for sale of the familiar Christmas seals.

Bugs Barringer, a professional journalist who writes a garden column, discusses a book edited by himself, his wife, and Leal Chesson. The book, **Rocky Mount — A Pictorial History** has recently been published by a Norfolk publisher.

Freddie McLean Recital Set

Freddie McLean, bassoonist, a senior in the East Carolina School of Music, will perform in a recital at 7:30 p.m. Thursday, Oct. 20 in the A. J. Fletcher Music Center Recital Hall.

He will be accompanied by pianist Carroll Ridenhour, and assisted by Dr. Charles Bath, pianist and his bassoon teacher, David Hawkins. Hawkins will play the oboe in the Poulenc composition.

Works to be performed by McLean are: von Weber's **Andante and Hungarian Rondo**; the Vivaldi **Concerto in G Minor**; **Concert Piece** by Burill Phillips; and Poulenc's **Trio for Piano, Oboe and Bassoon**.

There is no admission charge and the public is invited.

Buccaneer MOVIES 1 · 2
Greenville Square Shopping Center 756-3307
Now Showing:
1:00-3:00-5:00-7:00-9:00
Secrets kept hidden for 100 years are now revealed.
G
The real story of why President Lincoln was killed.
SUNN
The Lincoln Conspiracy

the all new Return to Boggy Creek
Shows: 1:15-3:15-5:15-7:15-9:15
G
A G Rated Adventure For The Entire Family

SIDNEY POITIER BILL COSBY JAMES EARL JONES
A PIECE OF THE ACTION
A delightfully delicious dilemma!
STARTS FRIDAY
ORIGINAL SOUNDTRACK AVAILABLE ON CURTOM RECORDS - FIRST ARTISTS
©Copyright 1977 Warner Bros. Inc. All rights reserved.

TICE
DRIVE-IN • AYDEN HIGHWAY
NOW SHOWING: 3.00 Per Carload
Bargain Hour 6:30-7:30
Christened in blood. Raised in sin. She's sweet sixteen, let the PARTY begin.
RUBY
PIPER LAURIE
Frightening in 'Carrie'! Now...terrifying as 'RUBY'!
A DIMENSION PICTURES RELEASE 7:30 R
ALSO "Devil's Wedding Night" R

Meadowbrook
DRIVE-IN • OPPOSITE AIRPORT
NOW PLAYING
Bargain Hour 6:30-7:30
3.00 Per Carload
PG
THE ISLAND OF DR. MOREAU
BURT LANCASTER
MICHAEL YORK
BARBARA CARRERA
Also At 7:30 THE FARMER
He doesn't get mad. He gets even.

Mill Outlet Clothing
HWY. 264 BY-PASS (ACROSS FROM NICHOLS)
Men's Knit Slacks $9.99
Ladies Pantsuits $11.95
Men's Socks Doz. $7.50
Ladies Slacks $5.99
Men's Dress Khakis $12.50
LARGE SELECTION OF MEN'S & WOMEN'S SWEATERS
OPEN MON.-SAT. 9:30 'TIL 6:00
FRIDAY NIGHT 'TIL 8:00

264 PLAYHOUSE INDOOR THEATRE
6 Miles West Of Greenville On US 264 (Farmville Hwy.)
Showing Only The Finest In Adult Entertainment
NOW SHOWING
THE GREAT AMERICAN SOAP OPERA CO. presents
HARD SOAP
Starring: LAURIEN DOMINIQUE
Guest Star JOHN C. HOLMES
copyright MCMLXXVI by Freeway Film Corp All rights reserved
RATED X
Valid ID Required
Doors Open 5:45 Showtime 6:00
Call For Showtime Anytime 756-0848

Book News

FROM SHEPPARD MEMORIAL LIBRARY

By Linda M. Stancill

Among the current fiction are novels of suspense by popular authors in the field.

Evelyn Anthony, known for her novels of international intrigue and romance, gives us her most ambitious and engrossing novel yet with THE SILVER FALCON. Sweeping from the Kentucky bluegrass country and the legendary stud farms of Ireland to Paris' glittering Longchamp, and climaxing at Epsom Downs on Derby Day, it is the story of a beautiful young widow caught between her husband's deathbed wish and the ambitions of the men who love her. Isabel Schriber's husband died leaving her a vast racing empire and a simple request that his colt, Silver Falcon, stand in the winner's circle at Epsom Downs on Derby Day. Schriber had bred and trained the horse specifically for the English Derby, pinnacle of races. Isabel's attempt to make his dream a reality evokes the world of multimillionaire breeders, reckless bettors and their beautiful reckless women, and fills THE SILVER FALCON with haunting fear and taut suspense.

John Le Carre's last tremendous success, TINKER, TAILOR, SOLDIER, SPY ended with the devasting unmasking of a double agent at the heart of the British Secret Service. Now in Le Carre's THE HONOURABLE SCHOOLBOY, George Smiley, who has assumed the unenviabled job or restoring the health and reputation of his demoralized organization, goes over to the attack. Salvaging what he can of the Service's revaged network of spies, summoning back a few trustworthy colleagues, and working around the clock, he searches for a clue that will lead him back to his opposite number, Karla, the Societ officer in Moscow Centre who masterminded the infamous treachery. Set in the Far East, the odyssey moves from Hong Kong and blackmail and murder to collapsing Cambodia and Vietnam and drug traffickers, to the CIA, and a huge and mystifying "gold Seam" spilling out of Russia. Jerry Westerby, an Old Asia Hand summonded by Smiley, thrusts himself into the centre of an intrigue of money, defection, passion and finds not only fertile grounds for Smiley's revenge, but a drama of loyalty and love that tests his courage and spurs his belated coming of age, in tragic defiance of the voracious requirements of the Service which owns his allegiance.

In John Hersey's latest novel of suspense, THE WALNUT DOOR, we watch the fateful convergence of two lives. A young woman flees from her suddenly unbearable "college kid" self and from the place and lover that were part of it to a strange city anxiously waiting for something new and important to begin. A man, breezy, pony-tailed and beautiful, who's been stranded by the passing of the sixties whose excitements had nurtured and consumed him, now lavishes himself on loving craftsmanship, on the construction of wooden doors, on the mystery of locks, and on the artful offering of security of these locks and doors to women who are alone. The meeting of this young woman and this man and their love affair are revealed in THE WALNUT DOOR, a novel that enlightens the fearful and the fear-makers in our decade.

A SHOW OF FUNCTIONAL CERAMICS — ECU art student Doug Gilliam is currently displaying functional ceramics, flameware made with lithium clay body. The exhibit, enclosed in a showcase, can be seen in the hallway adjoining the Gray Gallery in the Jenkins Fine Arts Center on campus.

Watercolors At Gray Gallery

North Carolina is handsomely illustrated in a big show of watercolors now on exhibit at the Gray Gallery in the Jenkins Fine Arts Center on the East Carolina University campus.

In the 1977 Annual North Carolina Watercolor show, 65 artists are showing a total of 90 watercolor paintings.

Realistic styles predominate in this show that richly covers the state's variety of land forms — mountains, gentle hills and seashore.

While one of North Carolina's best known architectural features, the tobacco barn, is more than adequately represented, this show is by no means one that caters only to picturesque Tar Heel scenes. People, flowers, a lone nude painting, and an occasional out-of-state scene are among the subjects in the show.

Based on this statewide cross section of contemporary watercolor work, North Carolina watercolor artists to a great degree prefer using watercolors like paint. Only a few of the artists utilize this medium to create light, airy, painting with areas of washes seeping into one another. The few who do have created the most exciting works in the show — i.e., Ruth Ogle's prize winning painting "Land Formations" and her beautifully structured "Oak Falls, Mass." which is the Broyhill Foundation Purchase Award painting.

The second place award was given to Thomas Bruce Cowan for a highly realistic quartet of watermelons, and ECU's Bill Holley received the third place award as well as an honorable mention.

The 1977 N.C. Watercolor show is competent and professional, but one generally without the pleasures that the best watercolor painting can generate.

Jerry Raynor

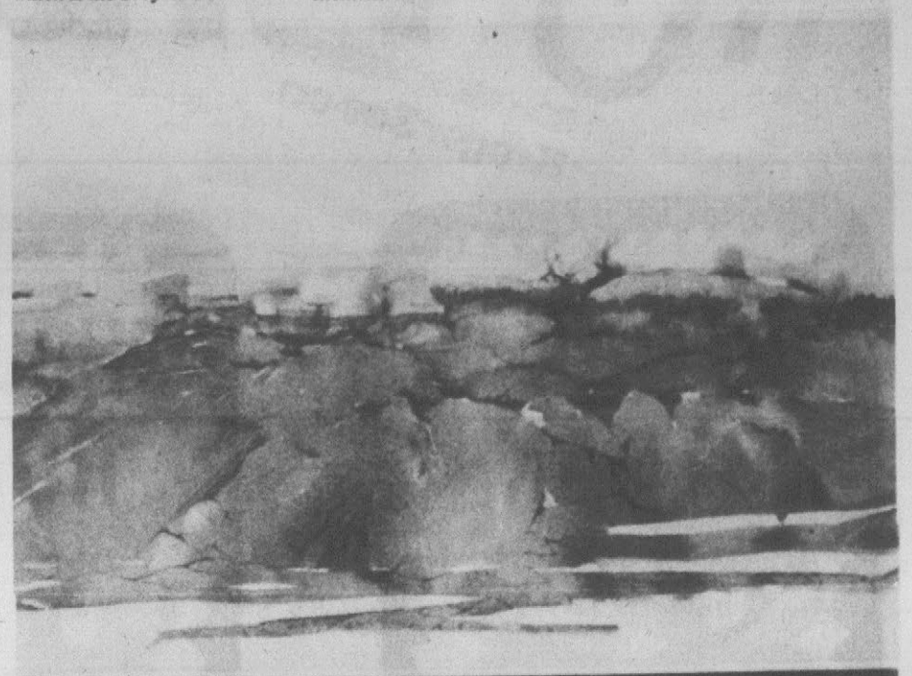

TOP AWARD WINNERS . . . "Land Formations," a watercolor by Ruth Ogle of Raleigh; and "Watermelons," by Thomas Bruce Cowan of Rutherfordton, are the first and second place award winners in the 1977 annual N.C. Watercolor Show. The show is now on view in the Gray Gallery in the Jenkins Fine Arts Center on the ECU campus.

Noveau Rediscovered

By RUTH E. GRUBER

BRUSSELS, Belgium (UPI) — Thanks to a recent wave of nostalgia, the world has "rediscovered" the sinuous forms of Art Nouveau, the graceful Gay '90s style of architecture. And Brussels is where it all began.

Several masters of the distinctive turn-of-the-century movement lived and worked in the Belgian capital — including Victor Horta, acknowledged to be the father of Art Nouveau architecture.

Some masterpieces have been torn down during bursts of urban renewal — one art historian has termed the Belgians "relentless" in their destruction of the past — but buildings by Horta, Paul Hankar, Josef Hoffman and others still dot the city.

These include Hoffman's magnificent Hotel Stoclet, with its famous understated facade, statuary and dining room murals by Austrian artist Gustav Klimpf, and the Gustave Strauven house on Square Ambiorix, with its fantastic swirling metalwork.

It was on a residential Brussels sidestreet that Horta erected a home for the Tassel family in 1893, stunning the architectural world and creating what became known as a whole new architectural language.

This language drew its elements from branches, tendrils and other natural forms.

"It is a date, a grand date in the history of architecture," wrote turn-of-the-century art historian Sander Pierron of the Hotel Tassel's construction. "The first manifestation of a movement that is now victorious, the first modernist work in the order of time ..."

The home made use of iron and glass — relative newcomers as structural materials — and introduced a facade of windows and decorative ironwork in what became the typical Art Nouveau style.

According to Franco Borsi in his book "Brussels 1900" the Tassel home "emancipated the Belgian cultural world from French classicism."

But it was only a beginning for Horta and the others. They put up house after house — as well as public buildings and shops — at an astonishing rate until World War I halted their activity.

Many considered the Maison du Peuple — the People's House — Horta's major single creation. A complex of shops, cafes, auditorium and meeting rooms built for the Belgian Workers Party in 1895-99, it wedded the sinuous Art Nouveau lines to a practical structure. The building was torn down in 1965.

Of all the Horta buildings still remaining, however, none compare with the architect's own home and studio at 25 Rue Americaine — if only because it probably was the most lovingly designed.

Preserved as a museum, it is also the most accessible.

Poet To Read Thursday

Greenville poet Gerda Nischan will read some of her poetry in a reading to be held at 8 p.m. Thursday, October 20 in the auditorium of the Biology Building, East Carolina University. Some of the selections she will read are poems recently published in **Red Sky in the Night**.

There is no admission charge and the public is invited to attend.

In the span of three years since she first began writing poetry in English, German born Ms. Nischan has had more than 80 poems published by 40 magazines in the U.S., England, Germany, and Australia. Five poems from **Red Sky in the Night** were just recently published in both the original English version and in German translations in a popular German magazine with a circulation of more than four million.

Ms. Nischan is also scheduled to read at the Folger Shakespeare Library in Washington, D. C. on December 1; and for 1978 she has been booked for readings at Rutgers University, the University of California, Berkeley, and at San Francisco City Center.

Autograph Party

An autograph party for poet Gerda Nischan will be held at the East Carolina University Student Store on Wednesday, October 19. The event will begin at 10 a.m. and will continue until 2 p.m.

ACC Exhibit

WILSON — A first exhibit of works from the Atlantic Christian College permanent collection is now on view and will be up through Oct. 29.

The exhibit is at the Case Art Building Gallery, and includes more than 40 drawings, paintings, graphics and ceramics.

Gallery hours are 10 a.m. to 4:30 p.m. Mondays through Fridays, and 1 to 3 p.m. on Saturdays. The gallery will be closed Oct. 17 and 18, but will re-open Oct. 18. There is no admission charged.

Sherbeck Reception Today

BELHAVEN — Paintings by Carmen Sherbeck of Waynesboro, Va. will go on view at EEI's little KORNERS of the World today with a reception for the artist from 1 to 5 p.m.

For her show, Ms. Sherbeck has scenes ranging geographically from the Shenandoah Valley to water and harbor scenes. Many of these were sketched along the intercoastal waterway.

The artist is showing oils, watercolors, lithographs and silkscreens, in both realistic and abstract styles.

She has studied with Dr. Emily Farnham (at Mary Baldwin College), with Carl Peters and Maxwell Star. Exhibitions of her work have been held in Alberta, Canada, Paris, Stockholm, and in New York, Washington, D.C., Virginia, Indiana, Tennessee and North Carolina. She is the winner of a number of major painting awards.

The public is invited to attend the reception and to meet the artist.

Irreverent Review Of London

By PAUL TREUTHARDT
Associated Press Writer

PARIS (AP) — Londoners who survived the Blitz should be able to live through a wickedly irreverent review of their city by two French food and travel writers, but the guide may change the habits of French tourists.

The French-language guide written by Henri Gault and Christian Millau surveys "1,500 good, very good and very bad addresses in and around London" and concludes the city is "the most exciting, the most absurd and, to say it all, the most exotic" in the world.

Written for the thousands of French tourists who go there to spend devalued pounds, the guide has high regard for London's many pubs and specialty shops but hilarious scorn for some of its better-known restaurants and hotels.

Wilton's serves "infamous lobster newburg, a creme caramel as insipid as a kiss from the Queen Mother, and a check which is a slight case of indecent assault," the critics wrote.

The Playboy Club, they said, is like "an aquarium where they forgot to change the water."

London's famous hotels were showered with faint praise.

The Grosvenor House is "a railroad station on a strike day," they said. "Don't venture into the succession of salons without an alpenstock and good walking boots — night may fall en route."

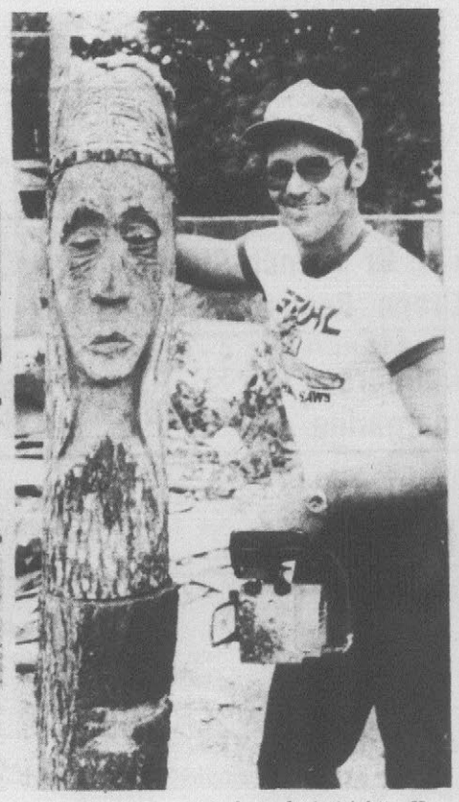

DID YOU SEE WHAT I SAW? — Bob Herbst, 39, is an artist with a rather unusual medium — a chain saw. Here, Herbst, of Hometown, Ill., begins cutting out a face on a log (left) and poses with previously finished product (right). He buzzes Indian heads, squirrels, horses, dogs, cats, monkeys and mushrooms — from eight inches to three feet in height. (AP Laserphoto)

Sports World

SPORTS WORLD

offers free skate rental to The Sunday Afternoon Session If You Present This Coupon

Sessions 1-5:30 P.M.
6:30-10:00 P.M.

For Information, Call 756-6000
104 Red Banks Rd., Behind Shoney's
Open 7 Days a Week

The fabulous
HARLEM GLOBETROTTERS
in person!

Thursday,
Nov. 3, - 7:30 P.M.
Minges Coliseum
East Carolina University
Greenville
Tickets on Sale:
Minges Coliseum Box Office
Nichol's Discount City

TICKETS $6.00, $5.00, $4.00
($1.50 discount on $5.00, $4.00 tickets for children 12 and under)
Information: 757-6448

FREE LADIES MATINEE
AND FASHION SHOW
SPONSORED BY THE
PITT PLAZA MERCHANTS

10 A.M. WED. MORNING
OCT. 19th
AT THE PLAZA CINEMA

★FREE MOVIE
RYANS DAUGHTER
ROBERT MITCHUM — TREVOR HOWARD P.G.

★FREE FASHION SHOW

★FREE-EXCITING DOOR PRIZES

INCLUDING:
CHOICE OF A LADIES BAYLOR WATCH FROM ZALES JEWELERS UP TO $110 VALUE.

No Purchase Necessary.

PITT Plaza shopping center

PLAZA Cinema 1
PITT-PLAZA CENTER • 756-0088
NOW SHOWING!
A haunting vision of reincarnation based on the best-selling novel
"Audrey Rose"
BORN 1959 · DIED 1964 · BORN 1964
MARSHA MASON ANTHONY HOPKINS
JOHN BECK SUSAN SWIFT
HAUNTING SHOWS (PG)
Mon. Thurs. 3:00-7:00-9:00 • Fri. Sat. Sun. 3:00-5:00-7:00-9:00

PLAZA Cinema 2
PITT-PLAZA CENTER • 756-0088
N-O-W!
SILVER STREAK
GENE WILDER JILL CLAYBURGH RICHARD PRYOR
"SILVER STREAK"
PATRICK McGOOHAN
IN COLOR PG
FUN SHOWS
Mon. Thurs. 3:00-7:15-9:15 • Fri. Sat. Sun. 3:15-5:15-7:15-9:15

PARK
UPTOWN GREENVILLE
752-7649
NOW SHOWING!
JIM KELLY
Agent For D.R.A.G.O.N
AS THE BLACK SAMURAI
ACTION SHOWS
Mon. Fri. 7:05-9:00 • Sat. Sun. 3:15-5:10-7:05-9:00 (PG)

KS FOOD DRUG
Kroger Sav-on

Halloween Sale

WE GLADLY ACCEPT FOOD STAMPS!

SILVER PLATTER LEAN
PORK STEAK
88¢ Lb.

USDA CHOICE BEEF
SHOULDER ROAST
88¢ Lb.

JUMBO
BRAWNY PAPER TOWELS
2 Rolls For
88¢

8-PACK 16-OZ.
COCA COLA
Plus Deposit
89¢

PRICES GOOD THRU TUESDAY

Kroger Sav-On YOUR MEAT STORE

KWIK KRISP Sliced Bacon — 12-Oz. Pkg. — 88¢

KROGER MEAT OR Beef Weiners — 1-Lb. Pkg. — 78¢

FRESH Ground Chuck — 2-Lbs. or More — 98¢ Lb.

BEEF Breakfast Sausage — 1-Lb. Pkg. — 48¢

SERVE 'N SAVE . . . ALL VARIETIES Sliced Lunchmeat — 1-Lb. Pkg. — 98¢

FRES-SHORE Breaded Fish Sticks — 8-Oz. Pkg. — 58¢

KROGER 2% Lowfat Milk — 1 Gallon — $1.29

MORTON FROZEN T.V. Dinners — 49¢

AVONDALE Sliced Peaches — 39¢

6.5-OZ. Starkist Tuna — 59¢

64-OZ. Hawaiian Punch — 69¢

KROGER Chicken Noodle Soup — 5 10.5-Oz. Cans For $1

24-OZ. Crisco Oil — 99¢

GREEN GIANT Sweet Peas — 3 For 89¢

GREEN GIANT Whole Or Creamed Corn — 3 For 89¢

GREEN GIANT Cut Or French-Style Green Beans — 3 For 89¢

QUARTERED Eatmore Margarine — 3 1-Lb. Pkg. For $1

LIGHT 'N LIVELY Ice Milk — ½ Gallon — 88¢

Kroger Sav-On YOUR HALLOWEEN STORE

Fun-Size Snickers, Milky Way, Three Musketeers Candy Bars — Your Choice — $1.19 1 Lb. Bag

Fun-Size Nestle's Crunch — 25 Bars — $1.49

Asst. Flavor Beechies — 50 Treats Per Bag — 69¢

Asst. Flavor Life Savers — 25 Mini-Rolls — 69¢

Carefree Sugarless Gum — 50 Sticks — 69¢

Brock Lollipops — 80 Pops — 79¢

DELICIOUS **BREAKFAST**
- 2 Eggs (Any Style)
- Bacon or Sausage
- Grits or Hash Browns
- Toast or Biscuits

• Served Daily 7 a.m. to 10:30 a.m.

99¢

—SUPER DELI RESTAURANT—

FRESH HAM OR SAUSAGE BISCUITS — 35¢ Each

YOUR CHOICE COLD CEREAL With Milk — 50¢

bakery

HOME-BAKED Carrot Cakes — Each $2.48

FRESH Rye Bread — 1-Lb. Loaf — 59¢

DELICIOUS Applesauce -Cake Donuts — Dozen 98¢

YUMMY Chocolate Chip Cookies — 3 Dozen 1.39

LARGE, 8" Coconut Cream Pie — Each $1.59

Open 7 A.M. 'Til Midnight
Mon.-Sat.
9 A.M. 'Til 8 P.M.
Sunday
Quantity Rights Reserved

Kroger Sav-on

master charge THE INTERBANK CARD — VISA — your BANKAMERICARD welcome

3 LB. BAG
ROME APPLES
79¢ BAG

—GARDEN-FRESH PRODUCE—

NEW CROP Florida Grapefruit — 5 For $1

FRESH Spinach — Pkg. — 69¢

RIPE Honeydew Melons — Each — 99¢

CRISP Daffy Apples — 5 For 99¢

Early Punches

ECU's Long Plays Smoke Richmond

By WOODY PEELE
Reflector Sports Editor

Some years back, when Muhammad Ali was first starting out, he fought Sonny Liston in a rematch, and kayoed him in the first few seconds of the first rounds. The late arrivals missed it all.

Saturday night in Ficklen Stadium, if you came in after the first five minutes, you missed a lot of the action, for sure. Maybe not the kayo punch, but three solid haymakers were landed anyway.

East Carolina scored in only three plays after the kickoff, and the University of Richmond counterpunched with a 94-yard kickoff return for another touchdown.

It took the Pirates only six more plays to regain the lead, 14-7, and after that the Bucs danced their way to a 35-14 win over the Spiders.

In a way, it was sweet revenge for the Pirates, who last lost in Ficklen Stadium in 1975 to these same Spiders from Richmond.

The Pirates put five touchdowns into the end zone in several different ways. Quarterback Jimmy Southerland started the TD parade with a 49-yard race down the sidelines, but that was matched by Demetri Kornegay's 94-yard kickoff return.

Eddie Hicks then put the Pirates ahead to stay with a five-yard burst.

In the second period, Southerland hit Terry Gallaher on a 71-yard scoring pass, and Gerald Hall raced 80 yards with a record-setting punt return to up the lead to 28-7. Richmond scored on a fake reverse with Buster Jackson going 22 yards, and Leander Green finished off the scoring for East Carolina with a 60-yard run that really covered over 100 yards.

Junior Creech kicked all five PAT kicks, while Steve Adams booted both for Richmond.

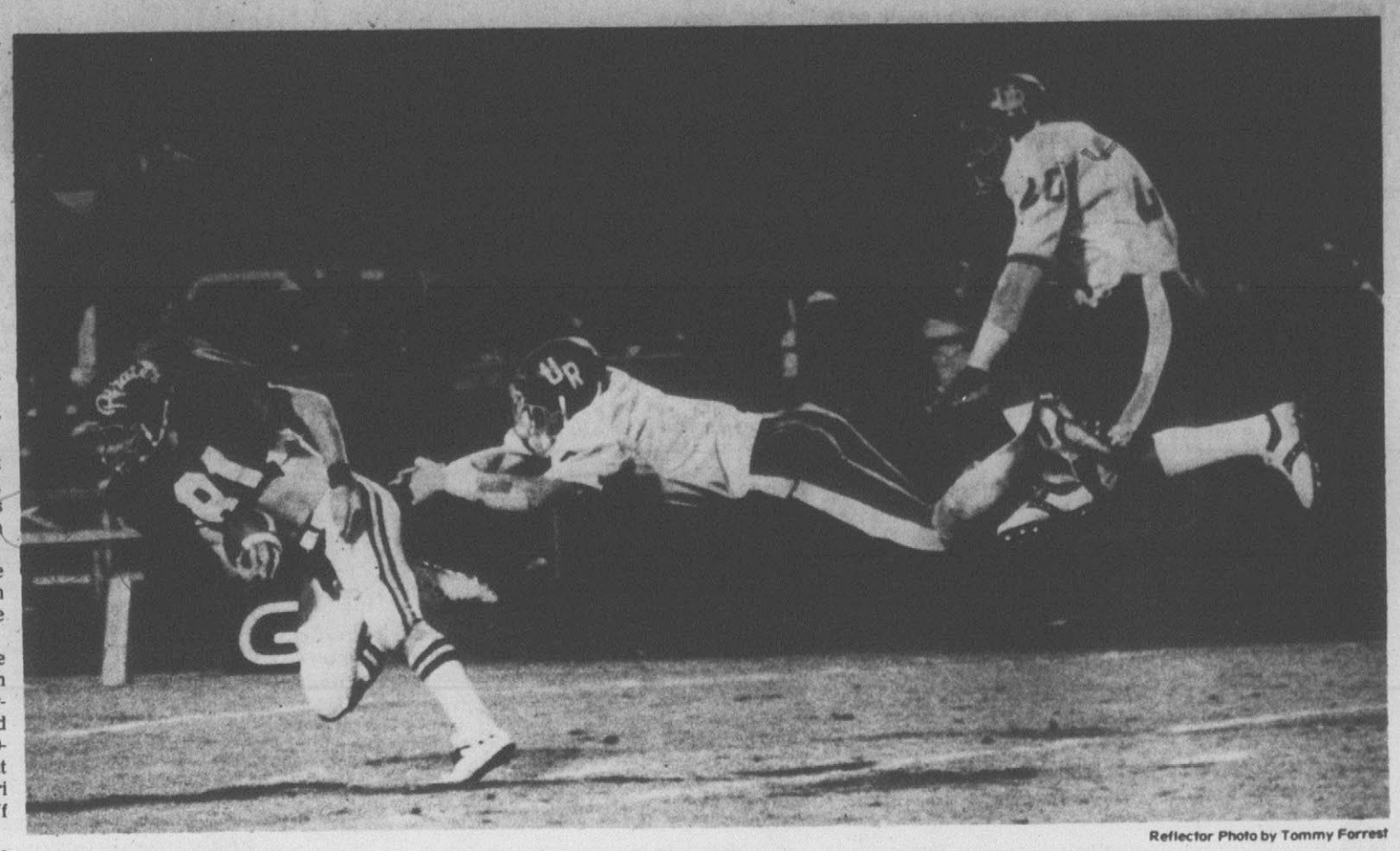

Reflector Photo by Tommy Forrest

ECU's Terry Gallaher (81) has Ricky Crawford (20) and an unidentified teammate in the air.

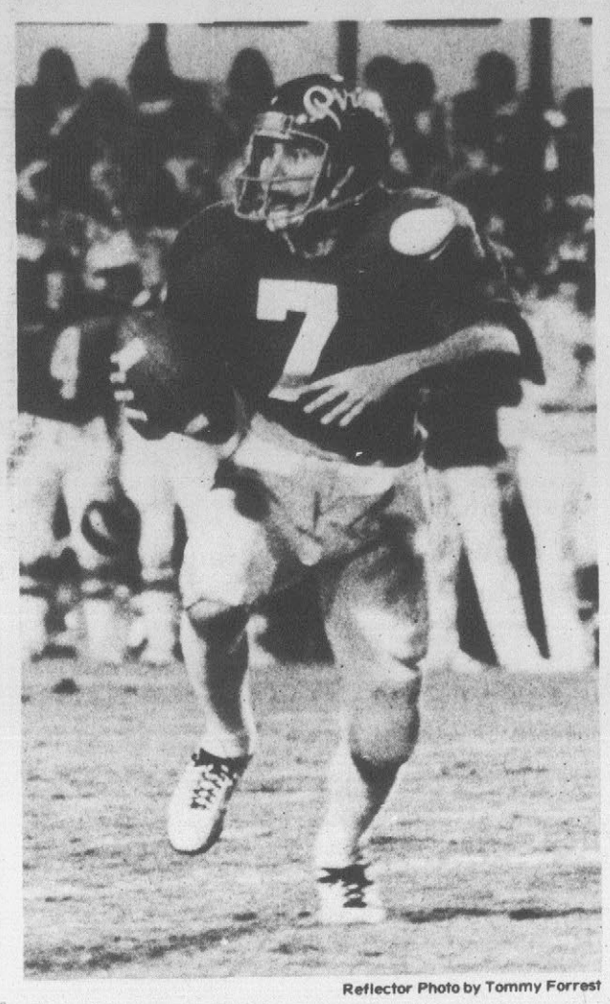

Reflector Photo by Tommy Forrest

Pirate Jimmy Southerland looks for his pitch man.

The offense of the Pirates ground out the yardage in their best performance of the year, picking up 558 yards. Richmond got only 238 yards overall.

The action was fast and furious at the start, but slowed down after those first frantic five minutes.

On the first play from scrimmage, Southerland faded back and hit Gallaher for a 35-yard aerial from the ECU 16 to the Richmond 49. After no gain on the second play of the game, Southerland went around the left side of the line and raced down the sidelines for the touchdown. Creech's kick with 13:38 left made it 7-0.

But it stayed that way only for 12 seconds. That is the time it took Kornegay to gather in the ball at the six and find an opening down the left side of the field. He broke into the open quickly, and raced all the way, and Adams' kick tied it up at 7-7 with 13:26 to go.

The Bucs started their next drive at their own 23.

On the second play, Theodore Sutton broke through the middle, was almost knocked down, but kept his balance, and got away to run all the way to the Spider 17 before Dave Haynie finally pushed him out of bounds.

Vince Kolanko got five yards on two plays, and Sutton returned for seven more to the five. Southerland then started left, pitched to Hicks, who went the rest of the way for the score. Creech again kicked, and the Pirates were back ahead, 14-7. The clock showed 10:18.

On their third possession, the Pirates drove again, but were finally stopped on downs after reaching the Spider 28. Richmond later drove to the ECU 26 before an Adams field goal attempt of 43 yards was short.

The Pirates took over on the 20, and on the first play, Sutton went for nine. On the next, Southerland went down the line as if to run it, but suddenly planted and tossed a long bomb to Gallaher, who had his man beaten down the sidelines. The pass covered 71 yards and the touchdown put the Pirates into a 21-7 lead with 8 minutes left in the half.

Less than two minutes later the Pirates were back on the scoreboard. Richmond punted from its own 21, and Hall pulled it in on the ECU 20. Hall found a hole quickly, and outraced the Spiders as he went all the way for the score.

The 80-yard run the mark for the longest punt return, formerly 77 yards set by Bobby Ellis against Lenoir Rhyne in 1965.

That made it 28-7 with 6:48 showing.

The Spiders drove for their second touchdown following the kickoff. The drive seemed to have stalled at the 34, however, when Jesse Williams picked up ten yards on third and six. Then, from the 22, on fourth and eight, the Spiders faked the same play, but this time; tailback Jackson kept the ball, and went around the right end for the final 22 yards and the score. Adams' kick cut the lead to 28-14 with 2:08 left in the half.

The lone score of the second half came on a freak play. The Pirates, facing a third and five from their own 40, saw Green scoot down the line, and just as he was about to pitch to his trailing back, he was hit. The ball

(Continued on page B-2)

THE DAILY REFLECTOR
Sports
SUNDAY, OCTOBER 16, 1977

Tigs Claw Blue Devils

DURHAM, N.C. (AP) — Quarterback Steve Fuller rambled 3 yards for one touchdown and fullback Lester Brown took a 7-yard pitch from Fuller for another score as Clemson rallied in the second half to defeat Duke, 17-11, in an Atlantic Coast Conference football game Saturday.

The Clemson offense, stifled in the opening half, came to life in the third quarter, led by long passes from Fuller to Anthony King and Jerry Butler.

The Tigers took a 17-3 lead in the fourth quarter when Brown gathered in Fuller's pitchout on first-and-goal and ran 7 yards around the right side to score. On the previous play, Butler had taken a third down pass from Fuller that covered 47 yards.

But led by the scrambling and passing of quarterback Mike Dunn, Duke came back late in the game to cut the Clemson lead to 17-11. Dunn tumbled backward into the end zone on a 4-yard keeper to give Duke its only touchdown with 4 minutes left in the game.

Then, on a two-point conversion attempt, Dunn carrried several would-be Clemson tacklers over the goal line to bring Duke within 6 points.

Duke missed a chance for another offensive drive when the Blue Devils fumbled a Clemson punt at the Duke 48 with 2 minutes remaining in the contest. Duke got the ball back for the final play of the game, but Dunn was sacked while trying to pass from his own 32.

Clemson's first score came after Tiger defensive tackle Jim Stuckey intercepted a deflected Duke pass on the first play of the second half. The Tigers then moved 55 yards in six plays including a 26-yard pass from Fuller to King. Fuller capped the drive with a 3-yard keeper around left end that gave Clemson a 7-3 lead.

The Tigers increased their lead 10-3 later in the third quarter on a 46-yard field goal by Obed Ariri. Flanker Dwight Clark had kept the drive alive when caught a 14-yard third down pass from Fuller that gave the Tigers a first down at the Blue Devil 44.

Duke's first scoring drive was set up when sophomore cornerback George Gawdun recovered a fumble by Brown at the Clemson 37. Duke kept the ball on the ground, traveling to the Clemson 13 before Scott Wolcott booted a 31-yard field goal with 10 minutes left in the half.

Clemson	0	0	10	7—17
Duke	0	3	0	8—11

Duke—FG Wolcoff 31
Clem—Fuller 3 run (Ariri kick)
Clem—FG Ariri 46
Clem—Brown 7 run (Ariri kick)
Duke—Dunn 4 run (Dunn run)

A—26,500

	Clem	Duke
First downs	16	20
Rushes-yards	58-234	54-212
Passing yards	128	60
Return yards	60	98
Passes	7-12-0	4-14-2
Punts	3-42	3-37
Fumbles-lost	3-3	2-2
Penalties-yards	9-75	4-53

(AP Laserphoto)

Clemson quarterback Steve Fuller is collared by Duke tackle Lyman Smith.

Tar Heels Hand Wolfpack First Conference Loss

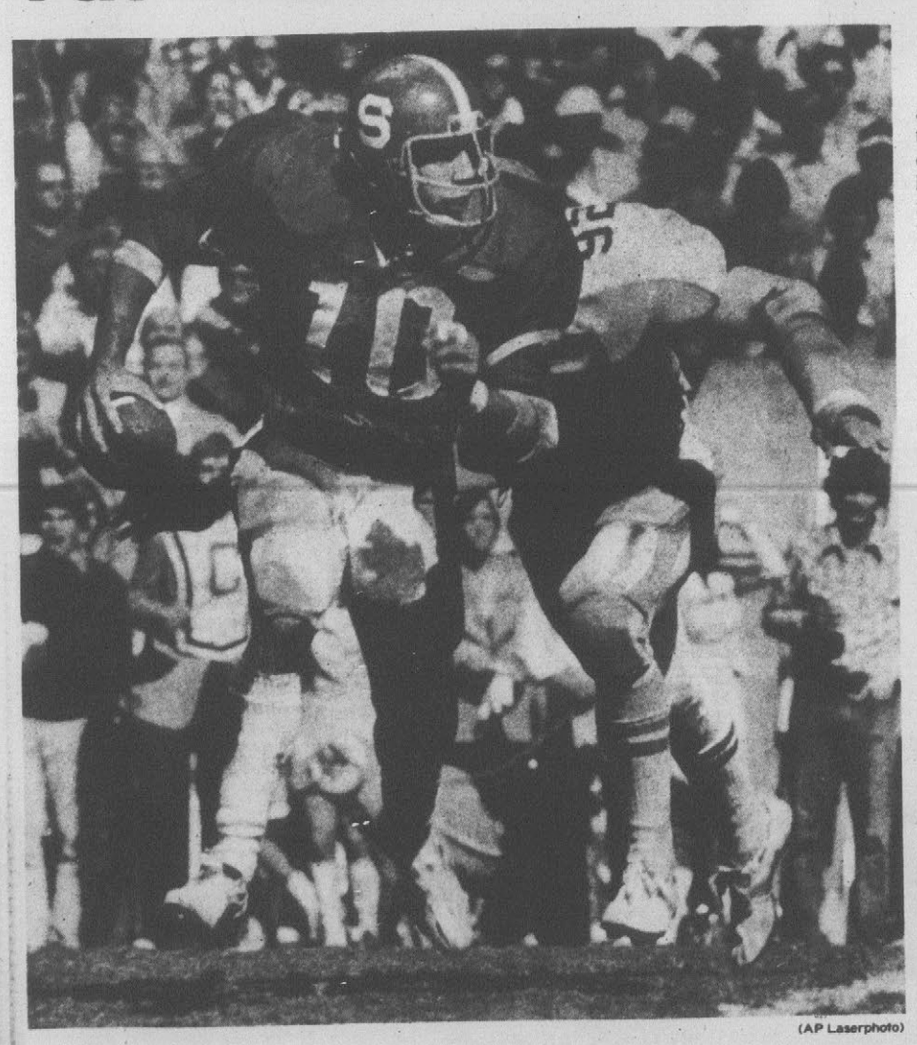

(AP Laserphoto)

N.C. State QB Johnny Evans is chased by T.K. McDaniels.

By JIM KYLE
Reflector Sports Writer

RALEIGH — A fake field goal and an interception return for a touchdown helped the University of North Carolina to a 17-0 halftime lead and the Tar Heels rode the amazing running of tailback Amos Lawrence to two additional second-half scores for a 27-14 victory over N. C. State yesterday afternoon.

The difference in the ballgame was actually greater than the final score indicated as the Tar Heel defense held the Wolfpack in check until midway through the final period with the score, 27-0.

For the Pack, it was a case of too little too late as State's late rally added some excitement to the final minutes, but never threatened to change the outcome of the contest.

A record Carter Stadium crowd of 51,300 watched as UNC dominated every phase of play, except passing (nearly three-quarters of the State passing yardage came in the final period), in handing NCSU its first Atlantic Coast Conference defeat of the season against three wins. Carolina is now 2-0 in the conference.

The Tar Heels picked up two touchdowns and a field goal in the first half. Tom Biddle, who booted a pair of three-pointers, got the scoring started with a 38-yarder in the first quarter. His other field goal came in the third period, a 21-yarder. Biddle also kicked three PAT's.

Brooks Williams scored the first TD for the Heels, a six-yard pass from quarterback Matt Kupec. Linebacker Buddy Curry rounded out the first half scoring with a 31-yard interception return, while Bob Loomis scored the other UNC touchdown on a 16-yard run.

Quarterback Johnny Evans passed for both of the State scores. The first was a 38-yarder to Lin Dawson and the other was a 10-yarder to Ted Brown. Jay Sherrill kicked PAT's after both scores.

Biddle's field goal was about the only action in the first quarter of play. It capped a 40-yard Carolina drive, which was helped along by Doug Paschals four-yard run up the middle on fourth-and-one at the Wolfpack 31. Paschal, a Greenville native who seems to have carved out a place for himself as the Tar Heel's short-yardage specialist, rushed for 54 yards in the game.

Lates in the initial period, the Tar Heels took over at their own 43 following a State punt.

Tailback Phil Farris moved the team to a first down at the Wolfpack 46 and tailback Amos Lawrence picked up another first-and-10 at the 32 with a 12-yard run over the left side.

A holding penalty bogged down the drive however, and Biddle lined up for a 50-yard field goal attempt on fourth-and-12. Holder Jim Rouse quickly rolled to his left on the play, however, and hit Brooks Williams in the clear. The Tar Heel tight end got down to the 13 before being stopped by Kyle Wescoe.

Two plays later, Kupec found Williams in the end zone. He caught the ball in a crowd for the six-yard TD. Biddle's extra point made it 10-0 with 11:52 left in the second quarter.

A trade of turnovers resulted in a missed Biddle field goal and the Wolfpack took over on the State 20. A good run by Ted Brown on a screen pass moved the ball to the 36, but Evans was sacked on the next play.

The Wolfpack ran a pass on second-and-23, but Buddy Curry intercepted the Evans toss in the left flat and headed for the corner, falling into the end zone with 3:42 left in the half. Biddle's kick gave the Tar Heels a 17-0 lead.

Freshman sensation Lawrence, known as "Famous Amos" in Carolina country; keyed both the Tar Heels' second—half scoring drives. The 5-9 170-pounder was the leading rusher in the game with 225 yards on 28 carries.

A 22-yard gallop on a pitchout by Lawrence gave the Tar Heels a first down at their own 42 on their first possession of the second half and a facemask penalty on the next play moved the ball into Wolfpack territory at the 38.

Lawrence then picked up seven yards on first down after reversing his field and Paschal went over right tackle for two yards on third-and-one. The drive was stopped right about there, however, and Biddle was short on a 49-yarder.

Apparently having trouble finding a weakness in the Carolina defense, the Wolfpack punted after only four downs. The Tar Heels took over at their 22 and Lawrence found a big hole of left tackle on first down, scampering 42 yards to the State 36.

The Tar Heels moved the ball down to the five when Kupec nailed Williams with a nine-yard pass behind good protection.

Paschal hit the line twice, but penetrated only to the four and Kupec was run out of bounds at the line of scrimmage when he was unable to find a receiver on first down. In came Biddle, who hit on a 21-yard attempt for a 20-0 UNC lead with 3:30 left in the third.

Ken Sheets recovered one of five State fumbles at the Carolina 32 to launch the Tar Heels' final scoring drive. Again, it was Lawrence providing the fireworks as he went twisting over the left side for a 53-yard run to advance the ball to the State 22.

Two runs pushed the Tar Heels down to the 16 where fullback Bob Loomis took a handoff on a quick opener of the right side and scored with 14:50 on the clock. The PAT kick by Biddle made it 27-0.

State failed on two more drives, one ending in a fumble and the other a punt, before finally starting to click offensively. Evans directed both the efforts and his scrambling passes were the key to the Wolfpack's late success.

Defensive end Marion Gale got State on the right track with an interception of a Kupec pass at the Wolfpack six. Evans completed six passes in the nine-play, 94-yard drive and ran for 16 yards. The touchdown came when Evans, on an amazing scramble, passed to Lin Dawson for a 38-yard TD with 6:09 left in the game.

Sherrill, who booted the PAT, hit a pop-fly on the kickoff and it was recovered by Danny Miller for State at the Carolina 47. The Pack drove down to the 10, but were seemingly stopped there with a fourth-and-eight before Evans, under pressure, threw the ball up for grabs and Brown caught it in a crowd for the game's final TD at the 4:19 mark.

The Wolfpack will have another tough ACC game next week when it travels to Clemson, Carolina will host South Carolina on the same day.

N. Carolina		N. C. State
20	First Downs	15
371	Yards Rushing	98
47	Yards Passing	196
62	Return Yards	2
12-5-2	Passes	35-17-2
5-50.4	Punts-Average	8-43.0
0	Fumbles Lost	3
105	Yards Penalized	45

N. Carolina	3	14	3	7—27
N. C. State	0	0	0	14—14

Scoring:
UNC—Biddle 38 FG
UNC—Williams 6 pass from Kupec (Biddle kick)
UNC—Curry 31 interception return
UNC—Biddle 21 FG
UNC—Loomis 16 run (Biddle kick)
NCS—Dawson 38 pass from Evans (Sherrill kick)
NCS—Brown 10 pass from Evans (Sherrill kick).

Guidry Gives Yankees 3-1 Series Lead

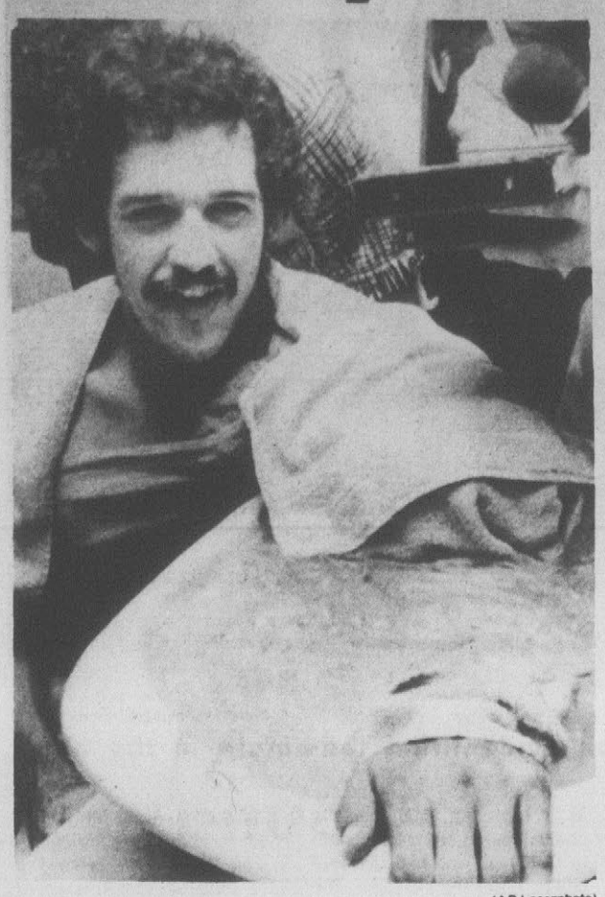

(AP Laserphoto)

Winning pitcher Ron Guidry relaxes after guiding the Yankees to a Series triumph, 4-2.

LOS ANGELES (AP) — "I think," said Ron Guidry, "we're in an unbeatable situation."

The slender New York lefthander was talking about the Yankees' commanding 3-1 lead in the World Series following Saturday's 4-2 victory over the Los Angeles Dodgers. And if the Yankees, one triumph away from their first World Championship since 1962, are unbeatable now, they can thank Guidry, who pitched a brilliant fourhitter for the victory.

Guidry was low man on the Yankees' pitching pole during spring training and almost didn't make the club. "He had a terrible spring," said Manager Billy Martin.

Guidry disagreed.

"I thought it was horrible," he said.

But when injuries sidelined some of the higher-priced pitchers on Martin's staff, the manager turned to the slender southpaw and Guidry came through.

Guidry had a 16-7 regular season record and fired a three-hitter against Kansas City in the second game of the American League playoffs.

"I just wanted to do my job," he said. "I wanted to prove I could do it. Some people didn't think I could pitch up here."

Still, World Series starts sometimes shake seasoned veterans. But Guidry stayed cool against the Dodgers. "I didn't feel any jitters," he said. "I never do."

In the Dodgers' dugout, Manager Tom Lasorda was impressed.

"Don't take anything away from the outstanding game that youngster pitched," said Lasorda. "He pitched a beautiful game."

Martin thought so, too.

"He had a good breaking ball and he was pitching to spots," the manager said. "He's as gutty as a guy can be."

Reggie Jackson busted out of an extra-base slump with a double that touched off a three run rally and a booming home run.

Jackson, so often the center of controversy in this troubled Yankees season, settled his latest squabble with Manager Billy Martin in a brief meeting Friday before Game 3. Jackson had criticized Martin's selection of ailing Catfish Hunter to start the second game of the series for New York.

"You should probably give Billy Martin the Nobel Peace Prize for manging this team," said Jackson.

The $2.9-million right fielder had driven in one run and scored two others in the Yankees' 5-3 third-game victory.

The rally had been built around four New York hits—all to the opposite field—and gave Guidry, the Yankees' most dependable pitcher all season, an early lead with which to work.

Jackson started the rally, ripping Rau's second pitch of the inning into the left-field corner for a double. Lasorda, sensing trouble, immediately got Rick Rhoden up in the Dodgers' bullpen as Rau went to work on Lou Piniella, the Yankees' leading hitter in the Series.

The count went to 1-1, then Pineilla smacked a single to right field, chasing home Jackson with the game's first run. Next was Chris Chambliss, who, like Jackson, had not had an extra-base hit since the end of the regular season. He snapped that slump with a double to left field that sent Piniella racing to third.

That finished Rau. Rhoden came on to get Graig Nettles on an RBI grounder to second base as Chambliss moved to third. Now the Dodgers pulled their infield in, hoping to cut off the run at the plate.

But Bucky Dent ruined that strategy with a single to right, scoring Chambliss with the third Yankee run.

The slender left-hander with the explosive fastball did not allow a hit until the third inning when, with two out, Rhoden drilled a double that bounced into the left-field stands. That brought up Dave Lopes, who was mired in an 0-for-13 Series slump.

The count went to 2-2 on the Los Angeles second baseman, then Guidry made one of his few mistakes all day and Lopes powered the ball over the center field fence for a two-run homer.

That brought the celebrity studded record Dodgers Stadium crowd of 55,995 to its feet, roaring approval. Now the score was 3-2 and Rhoden was mowing down the Yankees.

It looked like Los Angeles had the tying run in the fourth, when Ron Cey, who hit 30 home runs during the regular season, jumped on Guidry's first pitch and sent it soaring toward the left field bleachers.

Piniella, fighting a brilliant sun, turned and went to the wall. The Yankees' left fielder timed his leap perfectly, reached over the fence with his glove, and came down with the ball-preserving the one-run lead.

The splended catch seemed to give Guidry a huge lift. He allowed only four more runners the rest of the way and his lone tough spot came in the seventh, when a leadoff single by Cey and a two-out walk to Lee Lacy brought up Steve Yeager.

But the Yankees' left-hander got Yeager on a forceout grounder, ending the threat.

By then, Jackson had supplied an extra run with a twoout homer in the sixth. It came on a 1-1 pitch and was the third career homer in Series play for Jackson.

Except for Jackson's shot, Rhoden worked seven outstanding innings of relief. He permitted just one other hit, struck out five and walked none. But it wasn't quite good enough against Guidry.

With relief ace Sparky Lyle warming up in the bullpen, Guidry carried his two-run lead into the ninth. He retired Reggie Smith on a pop fly to second, then Cey doubled down the left field line on a ball the Yankees argued was foul.

But, with the tying run at the plate, Guidry got Steve Garvey on an easy ground ball to second and finished Los Angeles by getting Dusty Baker on a fly ball to center field.

After the final out, the Yankees temporarily forgot their problems. In the dugout, Martin took Jackson's face in his hands and appeared to plant a big kiss on the right fielder's cheek. The Yankees were together, at least for Saturday.

The Yankees knocked out Rau in the second inning, when Reggie Jackson doubled, scored on Lou Piniella's single, and Chris Chambliss followed with another double.

The two-base hits by Jackson and Chambliss were the first extra-base blows by the two left-handed batters since the end of the regular season.

Rick Rhoden relieved for the Dodgers and surrendered another run on Graig Nettles' groundout. Chambliss moved to third on the play and, with the infield drawn in, Bucky Dent cracked a single to right to make it 3-0.

The Dodgers got two runs back in their half of the third. With one out, Rhoden smacked a double that bounced into the left-field seats. It was the first hit off Guidry and a moment later, the Dodgers had their first runs when Dave Lopes ended an 0-for-13 Series slump with a home run over the fence in center field.

(AP Laserphoto)

Lou Piniella robs a fan and Ron Cey of a home run in the fourth inning Saturday.

World Series At A Glance
By The Associated Press
All Times EDT

	W	L	Pct.
New York	3	1	.750
Los Angeles	1	3	.250

Game 1

Los Angeles	200 000 001 000—3	6	0
New York	100 001 010 001—4	11	0

(12 innings)

Sutton, Rautzhan (8), Sosa (8), Garman (9), Rhoden (12) and Yeager, Grote (9); Gullett, Lyle (9) and Munson. W—Lyle, 1-0. L—Rhoden, 0-1. HR—New York, Randolph (1).

Game 2

Los Angeles	212 000 001—6	9	0
New York	000 100 000—1	5	0

Hooton and Yeager, Hunter, Tidrow (3), Clay (6), Lyle (9) and Munson. W—Hooton, 1-0. L—Hunter, 0-1. HRs—Los Angeles, Cey (1), Yeager (1), Smith (1), Garvey (1).

Game 3

New York	300 110 000—5	10	0
Los Angeles	003 000 000—3	7	1

Torrez and Munson; John, Hough (7) and Yeager. W—Torrez, 1-0. L—John, 0-1. HR—Los Angeles, Baker (1).

Game 4

New York	030 001 000—4	7	0
Los Angeles	002 000 000—2	4	0

Guidry and Munson; Rau, Rhoden (2), Garman (9) and Yeager. W—Guidry, 1-0. L—Rau, 0-1. HRs—New York, Jackson (1). Los Angeles, Lopes (1).

Sunday's Game

New York (Gullett 14-4) at Los Angeles (Sutton 14-8), 4:15 p.m.

Tuesday's Game

Los Angeles at New York, if necessary, 8:15 p.m.

Wednesday's Game

Los Angeles at New York, if necessary, 8:15 p.m.

Sooner Run Away

COLUMBIA, Mo. (AP) — Oklahoma's quick striking offense sprang Thomas Lott for sprints of 65 and 62 yards and Elvis Peacock for a 35-yard touchdown burst as the seventh-ranked Sooners survived a rash of turnovers to defeat Missouri Saturday 21-17.

Missouri, with quarterback Pete Woods passing for more than 220 yards in his first start since suffering a knee injury in the season opener, stormed to a 10-0 lead with less than a minute remaining in the first half.

Then Lott swept around left end for 62 yards to the Tiger 18, and two plays later lofted a surprising pass out of the runoriented wishbone formation to tight end Victor Hicks, who was alone in the end zone.

Missouri drove deep into Oklhoma territory with less than a minute remaining, but Darroll Ray intercepted Woods' pass and returned 71 yards to snuff Missouri's final bid.

Oklahoma, 5-1, took control of the game with two quick touchdowns in the opening minutes of the third quarter following a 27-yard Missouri punt and an interception of a Wood's pass.

Oklahoma took over on the Missouri 46 with its first second half possession and on second and 13, Peacock cracked over left tackle and zipped untouched 35 yards for the go ahead touchdown.

Georgia Downs Vandy

NASHVILLE, Tenn. (AP) — Quarterback Jeff Pyburn ran for two touchdowns and passed for another Saturday as Georgia defeated fumble-plagued Vanderbilt 24-13 in Southeastern Conference football.

Pyburn, a sophomore, scored on runs of four and 18 yards within the last 11:20 of the fourth quarter after Vanderbilt had led 13-10. It was the fourth victory in six games for the Bulldogs and their second in three SEC games. Vanderbilt, which skidded to its fourth straight loss, is 1-5 overall and 0-3 in the conference.

Commodore fumbles led to Georgia's opening touchdown and go-ahead touchdown. Vanderbilt quarterback Mike Wright fumbled the ball away early in the fourth quarter at his 30-yard line, setting up Pyburn's first score of the final period six plays later.

Bucs In Win...

(Continued from page B-1)

squirted loose and bounced all the way back to the 20.

Green raced back and scooped it up, then by some miracle, threaded his way back up the sidelines and amazingly into the open.

From there on it was a breeze, as he went 60 yards officially, but actually over 100 yards on the play.

That score made it 35-14 with 6:47 left in the third quarter.

Both teams offered threats after that. The Pirates lost a chance at the Spider 34 on a fumble. Richmond failed to pick up a first down at the ten, when Zack Valentine hit Kornegay inches from a first down on fourth and less than a foot.

A penalty nullified a pass to Gallaher at the Spider five, and another Southerland pass was intercepted at the one after the Bucs recovered a Spider fumble at the 25. Richmond also lost a touchdown in the closing seconds of the game on a personal foul. That touchdown, by the way, would have been their first of the year in the second half.

East Carolina's average yards per play, 9.3 snapped a school mark of 8.5 set in 1964 against Lenoir Rhyne, and the rush average per play of 8.5 also snapped the mark of 8.3 also against Lenoir Rhyne.

East Carolina is also assured of its sixth straight winning season as the Bucs are now 6-1. The victory was Pat Dye's 30th, and the Pirates travel to The Citadel next Saturday, seeking to extend that.

Richmond		E. Carolina
16	First Downs	20
224	Yards Rushing	403
39	Yards Passing	178
6	Return Yards	79
13-6-0	Passes	13-7-1
7-39.2	Punts-Average	4-37.5
1	Fumbles Lost	2
40	Yards Penalized	103

Richmond	7	7	0	0—14
E. Carolina	14	14	7	0—35

Scoring:

EC—Southerland 49 run (Creech kick)

UR—Kornegay 94 kickoff return (Adams kick)

EC—Hicks 5 run (Creech kick)

EC—Gallaher 71 pass from Southerland (Creech kick)

EC—Hall 80 punt return (Creech kick)

UR—Jackson 22 run (Adams kick)

EC—Green 60 run (Creech kick).

Huskers Upset By Iowa State

LINCOLN, Neb. (AP) — Scott Kollman's 32-yard field goal proved the winning margin as Iowa State used total teamwork to upset ninth-ranked Nebraska 24-21 Saturday in a key Big Eight Conference football game.

Nebraska I-back I.M. Hipp scored all three Nebraska touchdowns in the losing effort, but three Cyclones' backfield men chipped in with a touchdown apiece to offset Hipp's flashy running display.

Hipp's final score came on a seven-yard scamper in the third stanza, but a scoreless final quarter sealed the Huskers' fate.

Terry Rubley mixed pinpoint passing for seven completions in 13 attempts with the 100-yard running of backs Dexter Green and Cal Cummins as each of them scored in the first half for Iowa State.

Hipp dashed 59 yards for the game's initial score the second time he touched the ball. His 17-yard TD slash, also in the first quarter, put the Huskers in an early lead.

Rubley capped a 74-yard scoring drive in that first quarter with a five-yard rollout jaunt. A fourth-down Rubley pass to Green covering 25 yards set up the score.

Green dashed 19 yards for one tally and Cummins bowled over from the three before the halftime gun.

One Cyclone touchdown and the winning margin field goal were set up by Nebraska fumbles around their own 25-yard line.

Bucs Tied For Second

DURHAM — East Carolina, bolstered by the strong play of Mike Buckmaster and Donnie Owens, is in a tie for second place after the first day of the Duke Intercollegiate Golf Tournament being played at the Hillandale Golf Course here.

Buckmaster came in with an even-par 72 over the first round, while Owens was just a stroke behind at 73. The Pirates currently trail leader Ohio State by just two strokes, 372-374.

The University of North Carolina's White Team is tied with the Bucs and South Carolina is a stroke back. Carolina's Blue Team and Duke's Blue Team are tied for fifth at 379, while North Carolina State and Wake Forest are tied for seventh at 380.

Keith Hiller and Phil Bell came in with 76's for the Pirates and John Abraham had a 77.

Play continues today and Monday in the event.

SAAD'S SHOE SHOP
PROMPT SERVICE
Located at College View Cleaners
113 Grande Avenue

NOW OPEN
SHIRLEY'S Cut & Style

Second Floor Cherry Building
By Appointment Phone 752-1855
James Shirley & Marty Shirley, Owners

STATE FARM
Auto Life Fire
INSURANCE®
For insurance call

Bill McDonald
East 10th Street Extension
Phone 752-6680
Greenville, N.C.
STATE FARM INSURANCE COMPANIES
HOME OFFICES: BLOOMINGTON, ILLINOIS
P 77607

Kingsridge® CUSTOM FABRIC
For the man who knows what he wants: the wanted CUSTOM FABRIC® worsted suits tailored of elegant, luxurious pure wool.

If you're the man who looks for something more in his clothing — a spark of fashion excitement, an extra dimension of performance, a decided edge in value — CUSTOM FABRIC suits of pure wool are just what you're looking for, tailored by KINGSRIDGE.
SUITS ..... Priced From $185.00
SLACKS ..... Priced From $29.95
SPORT COATS ..... Priced From $115.00
Blount-Harvey
Downtown Mall
Shop Daily 10 A.M. to 5:30 P.M.
"Home Owned & Operated For Over 56 Years"

Late Texas Score Whips Hogs

FAYETTEVILLE, Ark. (AP) — Quarterback Randy McEachern, a third stringer until a week ago, resorted to his passing magic three times Saturday on a pressure-cooker fourth-quarter 80-yard touchdown drive and the second-ranked Texas Longhorns rallied to nip eighth-ranked Arkansas 13-9 in a shootout of unbeaten Southwest Conference teams.

The classy little McEachern, who replaced Texas' top two injured quarterbacks and led the Horns to a 13-6 victory over Oklahoma last week, again had it in the clutch.

With Texas trailing 9-6 and driving into a stiff 20-mile an hour wind, the redshirt junior from Pasadena, Tex., completed passes of 14 yards to Johnny "Ham" Jones, 31 yards to Alfred Jackson and 28 yards to Early Campbell.

Ham Jones punched across from one yard out for the game's only touchdown with 4:31 to play to silence the rabid Razorback Stadium crowd of 44,296.

The nationally televised game was strictly a cross-country field goal duel between Arkansas' Steve Little and Texas' Russell Erxleben until the last-ditch Longhorn drive.

Erxleben kicked field goals of 58 and 52 yards in the first period and Little retaliated with Howitzer shots of 33 and 67 yards in the second period to tie the game 6-6 at halftime.

Little's 67-yarder tied the NCAA record held by Erxleben.

Little kicked a chip shot 25-yard field goal to give Arkansas a 9-6 lead midway in the third quarter.

Texas is now 5-0 over-all and 2-0 in SWC play while Arkansas is 4-1 and 1-1 in league play.

Campbell, the rough-house running senior tailback of the Longhorns, thundered 189 yards on 34 carries as he broke the school rushing record and the all-time SWC mark.

Chris Gilbert, held the old Texas record and Campbell shattered Dickey Morton's ledger of 3,317 yards he established at Arkansas. Campbell now has 3,386 career yards.

Texas almost fumbled the game away in the third period as Campbell lost the ball twice and Ham Jones coughed it up once.

Arkansas drove to the Texas 12-yard line where Arkansas quarterback Ron Calcagni faced a third-and-eight.

Calcagni was stopped on a rollout at the Texas eight-yard line and that was the closest Arkansas got to the Texas goal as the Razorbacks settled for Little's third field goal.

Texas' Jimmy Johnson returned a punt 49 yards to the Arkansas 21-yard line early in the fourth period, but the swarming Razorback defense shot down the Texas offense at the 15.

Erxleben then attempted a 33-yard field goal which would have tied the game, but the officials ruled it wide to the right. Erxleben thought it was good and was visibly upset over the call.

Little uncorked a 56-yard punt into the Texas end zone with 8:36 to go and then McEachern guided Texas downfield on a masterful 80-yard journey.

Texas won the toss on the sun-splashed 52-degree day and decided to take the gusty North wind.

Texas Coach Fred Akers' strategy proved to be wise as Little could manage only a 26-yard punt to the Longhorn 49.

Texas could not make a first down, but Erxleben made it 3-0 with a 58-yard field goal.

Little punted for 28 yards and Texas again had the ball on its own 49. Campbell dashed for 10 yards and, after the Arkansas defense stiffened, Erxleben boomed a 52-yarder.

Then it was Arkansas' turn for some long distance artillery as the Razorbacks got the wind in the second period. Arkansas drove to the Texas 15 on Calcagni's runs and passes, but on third-and-eight defensive back Derrick Hatchett broke up Calcagni's pass. The Razorbacks settled for Little's three-yard field goal.

The Longhorns struggled to the Arkansas 24-yard-line where defensive back Patrick Martin blocked Erxleben's 41-yard field goal attempt.

Arkansas then sputtered to the Texas 49 where Little unleashed his record-tying 67-yarder with a kick that cleared the crossbar by at least five yards. Razorback Coach Lou Holtz threw his hat into the air when the ball sailed between the uprights.

Arkansas' great tailback Ben Cowins rushed for 94 yards in 24 carries as the Razorbacks' top ground threat.

(AP Laserphoto)

Wake Forest running back James McDougald finds rough going against the Terps

Tide Rolls Over Vols

BIRMINGHAM, Ala. (AP) — Jeff Rutledge scored two touchdowns and fired a 30-yard scoring pass to Ozzie Newsome as fourth-ranked Alabama downed Tennessee 24-10 Saturday in a Southeastern Conference football game.

The Crimson Tide, whipping Tennessee for the seventh consecutive season, had numerous opportunities to turn the game into a rout, but six times failed to score after penetrating the Vol 35.

Rutledge scored both of his touchdowns in the final three and one-half minutes of the first half when Alabama struck suddenly to break a 3-3 deadlock and take a 16-3 halftime lead.

Rutledge's first score came on a four-yard run at the end of a 78-yard drive, and he came back with a nine-yard scoring trip with only 13 seconds remaining in the half.

Alabama had taken advantage of a 23-yard punt by Craig Colquitt, the nation's No. 3 punter, to add the late secondquarter touchdown. The 40-yard drive took only two plays after Rutledge had connected with Newsome for 31 yards, setting up the score.

Rebels Save Coach With Win

OXFORD, Miss. (AP) — Fullback James Storey and tailback Freddie Williams broke through South Carolina's defenses for clutch touchdown runs Saturday to give Mississippi's Rebels a 17-10 football victory over the Gamecocks.

Ole Miss capitalzed on fumble recoveries to launch both of its touchdown drives drives in a game termed essential to the future of Rebel Coach Ken Cooper's job.

The Rebs got their first touchdown after South Carolina fullback George Rogers fumbled on the second play of the game and defensive back William Day recovered for Ole Miss at the Gamecock 33.

It took only five plays for the touchdown that launched Ole Miss on the road to the upset triumph. Storey banged the final yard after teaming with quarterback Tim Ellis to account for 30 yards in four plays.

Ole Miss got a second touchdown, enough to ice the contest, when Williams circled right end, burst free at the 40 and raced down sidelines for a 48-yard touchdown run.

Linebacker Eddie Cole had recovered a fumble by Gamecock tailback Spencer Clark to start the third-quarter march.

South Carolina rallied a few minutes later as quarterback Ron Bass flipped a short pass to Rogers and the fleet freshman broke away from a half dozen tacklers on a 72-yard sprint to the goal.

Tech Rambles By War Eagles

ATLANTA (AP) — Running back Eddie Lee Ivery rushed for two touchdowns and passed for another as Georgia Tech ripped mistake-prone Auburn 38-21 Saturday in a college football game.

Tech quarterback Gary Lanier opened the scoring after only 4:30 of the opening quarter when he scampered over from one yard out after the Yellow Jackets recovered an Auburn fumble, the first of six Tiger turnovers.

Ivery, Tech's leading rusher, then burst into action. He scored on a four-yard run to give the Jackets a 14-0 edge after one period, tossed a fiveyard scoring pass to Drew Hill and added a six-yard TD run for a 28-0 Tech bulge shortly before halftime.

Cavs, Gobblers Tie

BLACKSBURG, Va. (AP) — Virginia Tech's Gobblers, directed by quarterback David Lamie, drove 70 yards in the last 4:13 and added a 2-point conversion to gain a 14-14 football tie with Virginia's Cavaliers Saturday.

Virginia, winless in seven previous games including five this season, appeared to have victory in its grasp, but with 7:29 remaining Paul Engle booted a 56-yard field goal to decrease Tech's deficit to 14-6.

Then Lamie completed 5 of 7 passes for 52 yards to set up a 1-yard touchdown plunge by Roscoe Coles with 45 seconds to go. Lamie then passed to Kenny Lewis for the two extra points that tied the game.

Chip Mark, who watched Virginia's first five games from the bench, started at quarterback and ignited a previously ineffectual Virginia offense with a 14-yard touchdown pass to Mike Newhall that staked the Cavaliers to a 7-3 intermission lead.

Then Virginia, aided by two personal-foul penalties against Tech, went 84 yards in the third quarter for its second touchdown with Billy Harris scoring on a 4-yard slant off right tackle. It marked the first time this season that Virginia, outscored 157-7 coming into Saturday's game, had scored more than one touchdown in a game this season.

The Gobblers, 1-4-1, dominated the first 20 minutes of play as Lamie effectively executed the option. But the Gobblers fumbled away two scoring opportunities after Engle had kicked a 32-yard field goal on their first series of plays.

Dickie Holway fumbled at the Virginia 11 and Coles lost the ball at the Cavaliers' 28.

With less than a minute left in the half, a Virginia turnover gave the Gobblers another scoring opportunity from the Cavalier 28. But after three unsuccessful plays, a 47-yard field goal attempt by Engle fell short as time ran out.

Boston College Upsets W. Va.

MORGANTOWN, W.Va. (AP) — Third-team fullback John Cassidy scored a pair of touchdowns as opportunistic Boston College overcame a pair of spectacular scoring returns by West Virginia University freshmen Joedy McKown and Fulton Walker to upset the Mountaineers 28-24 in football Saturday.

Cassidy, playing only after regular fullback Dan Conway and second teamer Jerry Stabile went out with injuries, scored his second touchdown from two yards out with 7:43 to go in the game to pull the rallying Eagles to within one point at 24-23.

Deft Eagles' quarterback Ken Smith then found wide receiver Mike Godbolt in the right corner of the West Virginia endzone for a two point conversion that put the Eagles in the lead for keeps at 25-24.

Penn St. Easily

SYRACUSE, N.Y. (AP) — Tenth-ranked Penn State, playing without Coach Joe Paterno on the sidelines, got two touchdowns from Steve Geise and held off a fourth-quarter rally to beat Syracuse 31-24 in college football Saturday.

Penn State rolled up a three-touchdown lead going into the fourth quarter, but the Orangemen scared Penn State with a rally behind the record passing performance of quarterback Bill Hurley.

Penn State pulled away from Syracuse on the pair of one-yard touchdown runs by Geise, a 12-yard touchdown reception by Bob Bassett, a 23-yard field goal by Matt Bahr and a 10-yard touchdown by Matt Suhey and built a 21-point lead after three quarters.

Irish Halt Army

EAST RUTHERFORD, N.J. (AP) — Workhorse halfback Jerome Heavens rambled for 200 yards to establish a Notre Dame rushing record and lead the 11th-ranked Fighting Irish to a 24-0 victory over Army before 72,594 at Giants Stadium Saturday.

Heavens, a 6-foot, 209-pound junior who carried 34 times and scored one touchdown, broke the Irish rushing record of 186 yards set by Emil Sitko against Michigan State in 1948.

Scores

EAST

Albany, N.Y. 18, Cortland St. 15
Albright 34, Susquehanna 7
AIC 27, Ithaca 24
Brockport St. 16, Rochester Tech 6
Colgate 31, Princeton 13
Lycoming 10, Juniata 0
Maine 9, Connecticut 7
Maine Maritime 13, Nichols 7
Middlebury 20, Trinity, Conn. 6
Millersville St. 28, Bloomsburg St. 21
Muhlenberg 43, Ursinus 14
New Hampshire 42, Cent. Connecticut 7
Rutgers 20, Lehigh 0
St. Lawrence 55, Plattsburgh St. 0
Seton Hall 14, Trenton St. 7
Union, N.Y. 22, RPI 13
Wilkes 13, Moravian 7
Yale 42, Columbia 20

SOUTH

Alabama 24, Tennessee 10
Clemson 17, Duke 11
Georgia 24, Vanderbilt 13
Hampden-Sydney 49, Wash. & Lee 0
James Madison 42, Salisbury St. 27
Kentucky St. 9, W. Virginia St. 0
Mississippi 17, S. Carolina 10
Randolph-Macon 24, Emory & Henry 12
Shepherd 17, West Liberty 6
Tuskegee 27, Morehouse 25

MIDWEST

Albion 29, Adrian 0
Alma 34, Kalamazoo 14
Bowling Green 14, Kent St. 10
Colorado 17, Kansas 17, tie
Ferris St. 6, Hillsdale 3
Grand Valley St. 41, Saginaw Valley 14
Illinois 29, Purdue 22
Indiana 13, Michigan St. 13, tie
Iowa St. 24, Nebraska 21
Kenyon 54, Oberlin 7
Minnesota 13, Northwestern 7
Minn.-Morris 26, Michigan Tech 7
Mount Union 16, Ohio Weslyn 14
Muskingum 28, Wooster 18
N. Dakota 6, S. Dakota St. 6, tie
Ohio St. 27, Iowa 6
Oklahoma 21, Missouri 17

Maryland Rebounds

WINSTON-SALEM, N.C. (AP) — Maryland tailback Steve Atkins scored two touchdowns and rushed for 142 yards Saturday to lead the Terrapins to a 35-7 rout of Wake Forest in an Atlantic Coast Conference football game.

The Terps also counted touchdowns on a pass from quarterback Larry Dick to end Chuck White, a one-yard run by fullback Mickey Dudish and a three-yard carry by fullback George Scott.

The win evened Maryland's overall record at 3-3 and put the Terps at 2-1 in the ACC. Wake Forest dropped to 1-5 overall and 0-3 in the ACC.

The Deacons' only score came with one second left in the first half when a 63-yard drive was capped from the three-yard line by a touchdown pass from quarterback Mike McGlamry to split end Tom Smith.

Wake Forest held the slippery Atkins to 17 yards rushing in the second half, but his two touchdowns within a four-minute span in the second quarter put the Terps well on their way to a 21-7 halftime lead.

After a scoreless first quarter, Maryland moved the ball to the Wake Forest two yard line and Atkins cartwheeled over a pile of linesmen for his first touchdown with 12:17 left in the half.

Atkins scored again on the Terps' next possession. Maryland capitalized on a pass interference penalty against Wake Forest which moved the ball to the Deacons' 29, and two plays later Atkins scooted around the left side for a 20-yard scoring run.

Wake Forest was in scoring position minutes later but tight end Steve Young dropped a McGlamry pass in the end zone.

McGlamry went to the air again on the next play but Maryland intercepted on the four-yard-line to kill the drive.

White scored for Maryland on a diving catch with 1:42 left in the half. Wake Forest's score put it 14 points down midway through the game.

On Dick's passing, Maryland moved to the Wake Forest one-yard-line with 3:27 left in the third quarter, and Dudish plunged over the socre.

The Terps' final touchdown came late in the fourth quarter when Scott went in from the three-yard-line on a pitch-out from second-string quarterback Tim O'Hare.

Howard Ehmke either led or was tied for the lead six times in hitting American League batters with a pitched ball.

Conley Passes Dump S. Nash

HOLLYWOOD — Nuggie Worthington scored on a 50-yard pass play from quarterback Jeff Allen to start a fourth quarter rally, and lead the D.H. Conley Vikings to a 20-12 win over Southern Nash.

The Vikings scored all of their touchdowns through the air. They clinched the victory when Allen connected with Tim McClanahan on their second touchdown of the Saturday afternoon game.

For the game, Allen was seven of 12 for 150 yards and all three Conley touchdowns. Worthington rushed for 104 yards, intercepted one pass, and recovered a fumble.

Southern Nash rallied from a 7-0 deficit when Greg Pope ran 38 yards from scrimmage. Though the kick failed, the Firebirds closed the Margin to 7-6. They took the lead in the fourth quarter when Pope hauled in a 52-yard pass from Roger Strickland. The try for the extra point failed on the second try.

Now 2-5, Conley travels to C.B. Aycock next Friday. Southern Nash remains on the road next week, still looking for a win against North Lenoir.

So. Nash		D.H. Conley
10	First Downs	9
151	Rushing Yards	129
90	Passing Yards	150
3	Return Yards	40
13-4-2	Passes	12-7-0
3-25	Punts-Average	3-42
2	Fumbles lost	1
25	Yards Penalized	85

Southern Nash	0	0	6	6	—12
D.H. Conley	0	7	0	13	—20

Scoring:
DHC—McClanahan 12 pass from Jeff Allen (Phillips kick)
SN—Pope 38 run (run failed)
SN—Pope 52 pass from Strickland (run failed)
DHC—Worthington 50 pass from Allen (Phillips kick)
DHC—McClanahan 9 pass from Allen (kick failed)

I've opened my own new Allstate office.

For a long time, I've been serving your insurance needs from our regular Allstate office.
Now Allstate has given me the opportunity to open my own separate office, convenient to you.
Same good values in insurance.
Same helpful "good hands" service.
And my valued friends will find that I'm just as easy to reach and talk to.
So call me—or come in!

Allstate®
You're in good hands.
BILL ELLINGTON
General Agent
200 E. Greenville Blvd.
(Next to Greenville TV & Appliance)
Phone 756-5055
Allstate Insurance Companies

Printing
PHONE: 752-2878
Jimmy Smith Printing Co., inc.
511 COTANCHE STREET
GREENVILLE, NORTH CAROLINA 27834
•BUSINESS FORMS
•BROCHURES
•BOOKLETS
•LETTERHEADS
•STATEMENTS
•ADVERTISING
•WEDDING INVITATIONS
If it's printing let us help you...
Thanks

OPEN DAILY 9:30-9; CLOSED SUNDAY
MON., TUES.,
auto service specials
Master Charge® or Visa® accepted in most areas
Kmart
THE SAVING PLACE

SAVE 19.52 to 27.52 ON A SET OF FOUR
4-PLY POLYESTER CORD WHITEWALLS

SIZES	REG.	SALE	F.E.T.
E78x14	33.88	4/$108	2.23
F78x14 F78x15	35.88	4/$116	2.37 2.40
G78x14 G78x15	37.88	4/$124	2.53 2.59
H78x14 H78x15	39.88	4/$132	2.73 2.79
L78x15	41.88	4/$144	3.09

Our Reg. 28.88 Ea. B78x13
4 FOR $96
Plus F.E.T. 1.82 Ea.
MOUNTING INCLUDED — NO TRADE-IN REQUIRED
All Tires Plus F.E.T. Each

LIMITED 6 MONTH REPLACEMENT: LIMITED 7TH – 48TH MONTH PRORATA ADJUSTMENT WARRANTY
Should any Premium 48 battery fail (not mainly discharge) within the designated replacement period, the battery may be returned by the original owner to K mart for replacement at no charge upon presentation of sales receipt. After the replacement period but before the expiration date of the warranty, K mart will replace a failed battery to the original owner, charging only for the period of ownership, based on current regular price (not sale price) at the time of return prorated over the total unexpired months, by battery type. This warranty does not apply to batteries which have been damaged, misused, or commercially used by the purchaser.

OUR 48-MONTH AUTO BATTERY
Our Reg. 41.88 — With Exchange
29.96 With Exchange
Battery is quality engineered for most U.S. standard and mid-size cars.

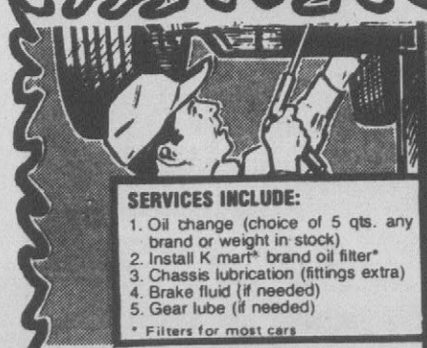

SERVICES INCLUDE:
1. Oil change (choice of 5 qts. any brand or weight in stock)
2. Install K mart* brand oil filter*
3. Chassis lubrication (fittings extra)
4. Brake fluid (if needed)
5. Gear lube (if needed)
* Filters for most cars

OIL AND LUBE
Sale Price
With K mart* Brand Air Filter, 10.05 7.47
Labor is included, additional services extra

4 H.D. SHOCKS INSTALLED
Our Reg. 43.76 — Installed
Shocks installed on most U.S. cars. 29.88

SERVICES INCLUDE:
1. Install pads on front and linings on rear wheels
2. Resurface drums and rotors
3. Rebuild calipers and wheel cylinders if possible
4. Repack inner and outer bearings
5. Bleed hydraulic system and refill
6. Road test

BRAKE SPECIAL
Sale Price
Disc/drum brakes. Most U.S. cars. 68.88

Kmart CORNER OF GREENVILLE AND ARLINGTON BOULEVARDS

Chargers Slip Past Rams By 10-0

By JIM KYLE
Reflector Sports Writer

SNOW HILL — Ayden-Grifton's football team remained unbeaten in Eastern Carolina Conference action and knocked off a leading contender Friday night with a 10-0 victory over Greene Central in a muddy, defensive battle.

The Chargers scored all of their points in the first half, leaving the remainder of the contest in the capable hands of the defensive unit, which held the Rams to just 75 yards in total offense.

A first-quarter field goal by Paul Setliff from 38 yards away gave the Chargers a 3-0 lead in the game and Terry Morris added six more on a 17-yard run in the second period. Setliff rounded out the scoring with the PAT kick following Morris' run.

The Chargers dominated play in the first period, running 19 offensive plays to just four for the Rams. Midway through the quarter, Ayden-Grifton took over following a Greene Central punt at its own 28.

Morris ran for five yards on first down and a personal foul penalty gave the Chargers 15 more. Quarterback David Smith snuck up the middle on third-and-two to give Ayden-Grifton a first down at the Ram 41 and Morris carried three straight times for another first-and-10 at the 30.

A run by Johnny Cannon and two by Morris netted nine yards and Smith pulled another quarterback sneak on fourth down, getting two yards to the 19.

The Ram defense began to stiffen, however, and on third-and-seven Morris was thrown for a five-yard loss by Shea McLawhorn. Setliff booted a field goal from the 28 on fourth down with 12 seconds left in the period.

Greene Central picked up its first first down of the game after the kickoff, but on third down, Russell Brann's pass was intercepted by Mark Cannon at the Charger 48 and was returned to the Ram 28.

A mixup on first down resulted in a loss of two and Ricky Harris was stopped for no gain on second down. But Smith found Terry Morris waiting at the eight on third down and he had no trouble getting into the end zone for the game's only touchdown. The pass play covered 30 yards and came with 10:45 left in the half. Setliff's kick made it 10-0.

The Rams made their greatest penetration of the ballgame on their next series, driving from their own 33 to the Charger 32. Tailback James Best did most of the work, including a 14-yard jaunt off left tackle. The Chargers held Greene Central on fourth down, however.

Starting Ram quarterback Russell Brann was lost to his team when he was injured just before halftime. He was replaced by backup Melvin Streeter, who guided the club for the remainder of the game.

The second half was a series of goal line stands by the Rams.

On their first possession of the half, the Chargers took over at their 46 and moved down to the Greene Central three before being held on downs. Smith ran for 12 yards to pick up one first down in the drive and hit Sheldon McCarter with a 12-yard pass for another. The big play in the series was Morris' 21-yard gallop on which Melvin Bynum made a touchdown-saving tackle.

The Rams were unable to move the football after taking over, however, and punted back to Ayden-Grifton just before the end of the third quarter. Again the Chargers drove down near the goal line, this time to the two.

Smith kept around the left side for 23 yards on the first play of the drive to move the ball down to the Ram 36. Runs by Morris and Brady Quinn, playing for the injured Johnny Cannon, got the team to the 22 and Smith hit Harris with a nine-yarder to set up a first-and-goal just inside the 10.

Morris carried twice down to the two before Smith was stopped for no gain on third down. pith a fourth-and-goal, Morris went over the left side, but was stopped just a foot short of the end zone.

The Rams were able to get the ball out to the 13 in two plays, but a pass by Streeter was intercepted by Harris at the Greene Central 36 and he returned it to the 31.

Once again, the Chargers made a deep stab into Ram territory. Smith ran another keeper for 14 yards and runs by Morris and Quinn produced a first-and-goal at the eight.

Morris and Smith carried down to the five before Morris fumbled on a run over right tackle after being hit by Van Jarrell. Donald Shaw recovered at the four for the Rams.

Harris intercepted his second pass of the evening just three plays later, returning it to the 20 before being run out of bounds.

The Chargers got down to the six, with the help of a 14-yard carry by Morris on fourth-and-13, but time ran out.

The win leaves Ayden-Grifton with a 5-2 overall record and 4-0 conference mark, while Greene Central drops to 5-2 and 2-2.

Next week, the Chargers host Farmville Central in a game that could decide the conference championship. Rams will play at North Pitt.

Ayden-Grifton		Greene Cent.
13	First Downs	5
157	Rushing Yards	70
51	Passing Yards	5
96	Return Yards	35
3-3-0	Passes	9-1-3
2-23.5	Punts-Average	3-33
1	Fumbles Lost	0
10	Yards Penalized	45
Ayden-Grifton	3 7 0 0—10	
Greene Cent.	0 0 0 0— 0	

Scoring:
A-G—Setliff 38 FG
A-G—Morris 17 run (Setliff kick).

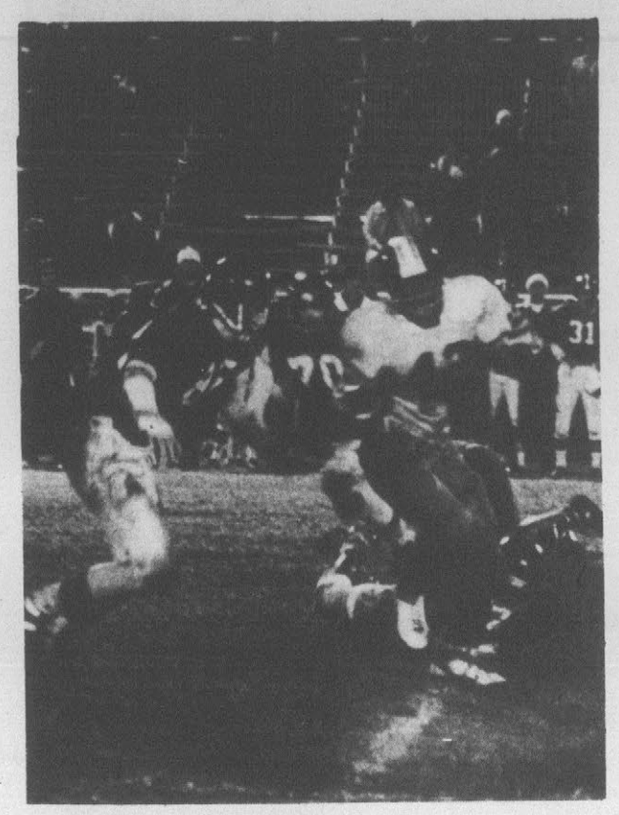

Morris On The Move

Ayden-Grifton running back Terry Morris attempts to move to the outside to elude the grasp of Greene Central defender Dwight Butler in their contest Friday night. The Chargers won the game, 10-0. (Reflector photo)

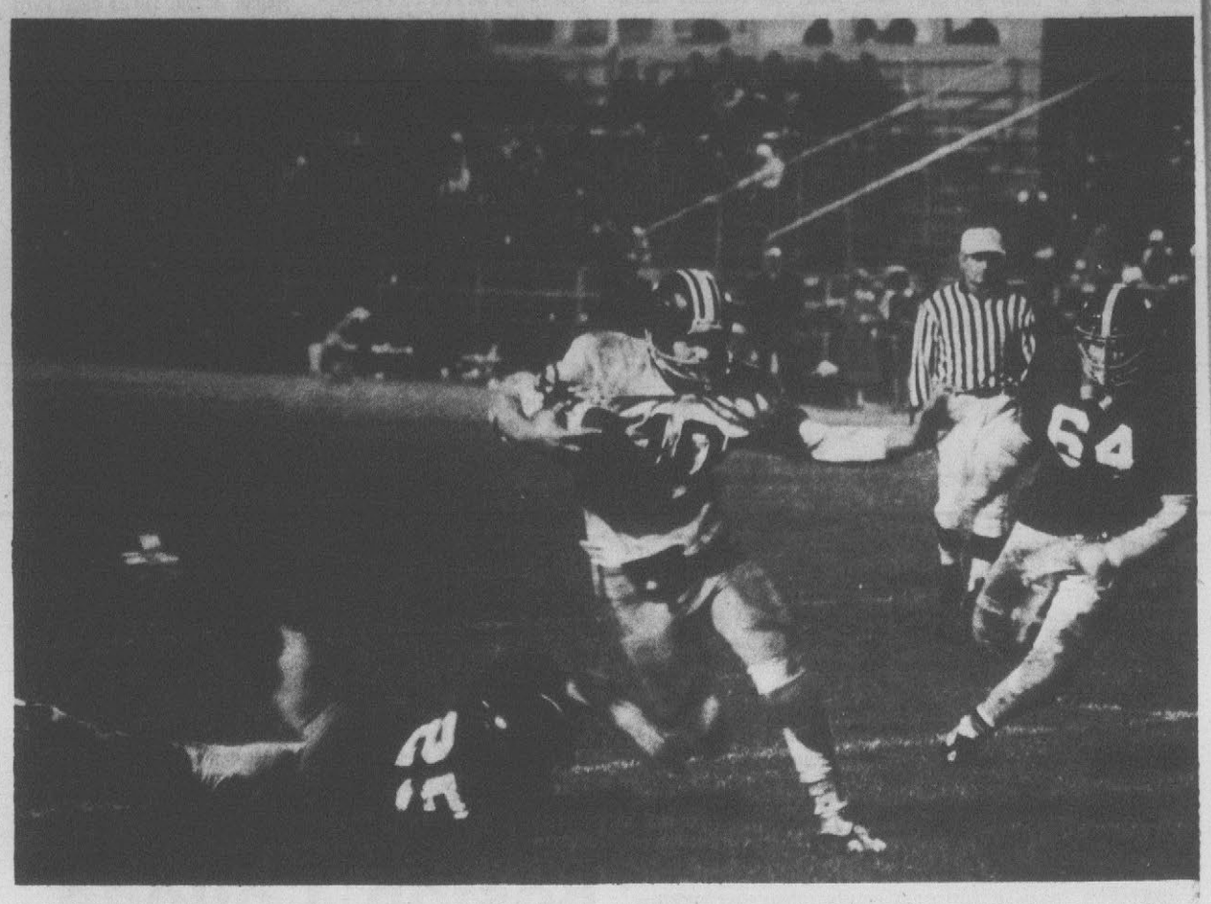

Charger Picks Up Ground

Quarterback David Smith of Ayden-Grifton's Chargers moves upfield on a keeper between Greene Central's Donald Shaw (25) and Eddie Jones (64). Smith passed for the touchdown in the game, won by the Chargers, 10-0. (Reflector photo by Tom Foreman Jr.)

Early Panther Lead Slips As North Lenoir Captures 20-6 Win

WHEAT SWAMP — North Lenoir spotted North Pitt's Panthers a 6-0 lead in the first period, then rallied to take a 21-6 victory Friday night in an Eastern Carolina Conference football game.

The Panthers were unable to get their game on track against the stronger Hawks, who held a 252-131 advantage in total yardage.

William Knight put the Panthers into the lead in the first period with a 40-yard punt return for the lone North Pitt touchdown.

But the 6-0 lead would not hold. North Lenoir came back in the second quarter to take the lead on a two-yard run by Dennis Turnage. He also added a two-point conversion for an 8-6 lead.

Turnage added another touchdown in the third period, scoring from the three. Dexter Waters finished up the scoring in the final quarter, on a four-yard run.

The defeat dropped the Panthers to 2-5 overall and 1-3 in the conference. North Lenoir is now 5-2 overall and 2-2 in the league.

The Panthers host Greene Central on Friday, while North Lenoir is host to Southern Nash.

North Pitt		North Lenoir
7	First Downs	12
58	Rushing Yards	192
73	Passing Yards	60
132	Return Yards	92
9-6-2	Passes	7-2-0
4-36.8	Punts-Average	4-40.0
2	Fumbles Lost	2
25	Yards Penalized	100
North Pitt	6 0 0 0— 6	
North Lenoir	0 8 6 6—20	

Scoring:
NP — Knight, 40 punt return (kick failed)
NL — Turnage, 2 run (Turnage run)
NL — Turnage, 3 run (run failed)
NL — Waters, 4 run (run failed)

Don McGlohon
INSURANCE
Hines Agency, Inc.

Jaguars Pop Falcons, 21-7

PIKEVILLE — Farmville Central set the stage for a showdown with Ayden-Grifton by romping past Charles B. Aycock this past Friday, 21-7.

The win sends the Jaguars, the defending Eastern Carolina Conference champs, into this weekend's game with Ayden-Grifton, with the two teams unbeaten in league wars.

Farmville Central's offense sputtered from time to time against the Falcons Friday night, but the defense had little trouble in holding Aycock in check.

Aycock finished the game with just 36 yards in total offense, 14 on the ground and 22 through the air. The Jaguars picked off three interceptions, and recovered one of two Falcon fumbles.

Oddly enough, however, Aycock held the lead briefly in the first half.

The Jaguar offense, hampered by penalties, put the first score on the board in the first period. Donald Reid got the first score on a ten-yard pass from Donald Freeman. That put Farmville into a 6-0 lead.

But Aycock came back, with Shelton Robinson scoring from the one-yard line, and Dave Thomas kicking the extra point. That staked the Falcons to a 7-6 lead, but it was short-lived.

Farmville came storming back in the second period to score, with Freeman doing the honors on a nine-yard scamper. Rufus Mayo took a conversion pass from Billy McLawhorn to run the Jaguar lead to 14-7.

The other Farmville touchdown came in the final quarter as Reid got his second touchdown of the evening on a nine-yard pass from Freeman. Brother Ronald Reid scored the conversion with a kick, giving Farmville its 21-7 advantage.

The Jaguars and Chargers meet Friday at Ayden-Grifton in the key contest that will probably decide the league championship.

Farmville C.		C.B. Aycock
12	First Downs	5
148	Rushing Yards	14
102	Passing Yards	22
28	Return Yards	2
17-10-0	Passes	15-2-3
5-26.0	Punts-Average	5-35.4
0	Fumbles Lost	1
97	Yards Penalized	40
Farmville Central	6 8 0 7—21	
C.B. Aycock	7 0 0 0— 7	

Scoring:
FC—D. Reid, 10 pass from Freeman (kick failed)
CBA—Robinson, 1 run (Thomas kick)
FC—Freeman, 9 run (Mayo, pass from McLawhorn)
FC—D. Reid, 9 pass from Freeman (R. Reid kick)

Conley, FC Advance

HOLLYWOOD — D. H. Conley and Farmville Central gained berths in the semifinals of the Eastern Carolina Conference volleyball tournament with Friday night victories.

Conley downed Southern Nash, 2-0, in a match on the Valkyries court.

In the opening game, Conley took a 15-4 win. Teresa Mills led the way with six straight serves.

Conley came back with a 15-9 win in the second game. Annie Hardy served up seven times in a row early in the match, then finished it up with four more in a row at the end.

Farmville Central downed Ayden-Grifton at Littlefield, but details and scores were not made available to The Daily Reflector.

Farmville and regular season winner Greene Central clash Tuesday at 7 p.m. at Ayden-Grifton, with Conley meeting North Pitt at 8 p.m. The two winners play for the championship at 9 p.m.

Bullets Defeated

MANTEO — Manteo High School rolled up a 44-14 victory over Jamesville Friday night.

The loss was the seventh straight for the hapless Bullets, who have yet to post a victory this season. Manteo extended its record to 3-4 with the win. The Indians are now 3-2 in Tobacco Belt Conference play, while Jamesville is 0-6.

Details of the game were not made available to The Daily Reflector.

AN AMISH ACE

WESTBURY, N.Y. (AP) — Trusty Time, a winning harness performer at Roosevelt Raceway in the spring of 1977, is a former Amish buggy horse. He was sold by his original Amish owner for $305 because of his headstrong behavior when trucks passed him and his buggy.

The first buyer then sold him for $400 to Don Jacobs of Mount Sterling, Ohio, who was out of work and had plenty of time to drive Trusty Time. He did and discovered the horse could run.

Trusty Time's present trainer, Doug Hamilton, had a curious comment. "The horse goes wild around machinery," he said. "I can't train him near the water wagon. Otherwise his disposition is excellent."

Hall of Fame southpaw Lefty Grove was touched for six doubles in one inning in a game in 1934.

Every 43 seconds an American home or business is Destroyed by Fire . . . in the *light* of those statistics You can't afford to be without protection.
Only $98.95
• PEACE OF MIND - AT HOME OR THE OFFICE - RECORDS AND VALUABLES ARE SAFE AND ORGANIZED
• CONVENIENCE - ALWAYS ACCESSABLE AND MUCH LARGER THAN BANK SAFE DEPOSIT BOXES
• ECONOMIC - REASONABLY PRICED FIRE SAFE PROTECTION. THE COST OF YOUR SENTRY SAFE IS 100% TAX DEDUCTABLE IF USED TO STORE INCOME AND TAX RECORDS
• UNDERWRITERS LABORATORIES RATED PROTECTION - SENTRY HAS EXCLUSIVE PYRONOX INSULATION - U.L.-TESTED TO TEMPERATURES UP TO 1700 F. FOR ONE HOUR
sentry
One strike & you're out!
COECO
CAROLINA OFFICE EQUIPMENT COMPANY
ON THE MALL
DOWNTOWN GREENVILLE
TELEPHONE 758-1148

BE READY WHEN
We're Home Heating Headquarters For Greenville!
Winter Arrives
DOUBLE STAR CAST IRON
WOODBOX HEATER
Heavyweight Warp Free
$89.95
DOUBLE STAR
POTBELLY STOVE
Burns wood or coal, dual draft control, maximum heat radiation.
$49.95
FRANKLIN FIREPLACE
by DOUBLE STAR
Complete with bean pot, grate, fire screen, grill and maximum radiation. Finest quality, heavy wt.
Reg. $189.95 $169.95
heatilator
AMERICA'S LEADING FIREPLACE SYSTEMS
AS LOW AS $269.00 Basic unit with 2 foot flue.
Come by for complete installed price!
FIRST QUALITY!
Control your fire, Save energy with
HARTHGLASS FIREPLACE SCREENS
$85.99 Reg. $95.90
Tempered glass panels actually radiate more heat than a regular fireplace screen.
FIREPLACE GRATES
Three Sizes
$11.98 To $14.98
LOG HOLDERS
Three Sizes
$9.99 To $13.99
FIREPLACE SURROUND SCREENS
Three Sizes
$16.98 To $22.98
Back screen actually surrounds opening to prevent flying sparks
FIREPLACE ACCESSORIES
Your choice of satin black, brass, black with brass or antique brass.
$34.98
Fireplace tool sets include shovel, poker, tongs with stand.
$4.98
Hearth Broom
Just Say CHARGE IT!!
Wickes National Credit Card
BANKAMERICARD
master charge
Wickes Lumber
125 West Greenville Blvd.
Greenville, N.C.
Telephone 756-7144
Open Mon. thru Fri. 8 to 6 p.m.
Sat. 8 to 4 p.m.

Loveless Yankees Stop Dodgers, 5-3

By FRED ROTHENBERG
AP Sports Writer

LOS ANGELES (AP) — Love is an integral part of tennis. The New York Yankees are the best proof that it has nothing to do with baseball.

"Nobody cares about our problems as long as we win," said Reggie Jackson. "People give credence to the things that don't matter to ballplayers. All the players want to do is play baseball."

Once again the Yankees left their problems in the locker-room and made problems for the Dodgers on the field, whipping Los Angeles 5-3 Friday night to take a 2-1 lead in the 1977 World Series.

Jackson joined the Yankees' other major malcontents, Mickey Rivers and Thurman Munson, in scoring three first-inning runs.

Then the Yankees' potential free agent, Mike Torrez, was sensational after yielding Dusty Baker's three-run homer in the third inning. Rivers knocked in the winning run in the fourth and Jackson scored the insurance run in the fifth.

"Personal problems don't bother my playing," said Rivers, the Yankees' leadoff man and the catalyst of their offense who has asked to be traded from time to time this season.

"I ain't been hitting," said Rivers, who snapped an 0-for-10 streak with two doubles and a single, one run scored and one RBI. "But I'm starting to pick up just where I left off in the playoffs."

Munson, who has asked to be traded to Cleveland, followed Munson's leadoff double with an RBI double down the first base line. He struck out in his next three appearances, saying his knee and head ached.

An aching head was no surprise since in the past two days Munson has said he wanted to be traded near his Canton, Ohio, home, blasted Jackson for Jackson's criticism of Yankee Manager Billy Martin and complained about his allocated ticket locations.

"I'd like to be home next year," said the Yankee captain, the American League's Most Valuable Player last year. "It's a shame because the fans in New York have treated me so super. Money is one of the many things that have something to do with it."

Jackson sounded drained after the game, more likely the result of the controversy he triggered when he criticized Martin for using a rusty Catfisher Hunter in Game 2 than the game he just played.

"On a day like yesterday (Thursday), I would just like you to put on glasses and No.44 and see what it's like," said the $2.9 million outfielder whose RBI single capped the three-run first.

Torrez left two runners on base in each of the first two innings, but didn't strand any runners in the third. That's because Baker cleared the bases with a three-run shot over the left-field wall.

After Baker's blast, Torrez allowed just two hits and walked only one. In all, Torrez fashioned a strong seven-hitter, striking out nine, including the last two batters on called third strikes.

"Those were nasty pitches," said Torrez of the game-ending whiffs of Manny Mota and Davey Lopes. "They were just where I wanted them."

Torrez termed the pitch to Baker, a slider over the middle of the plate, a mistake. But it also served as a stimulant.

"I got mad," said the big right-hander who will become a free agent following the World Series if he doesn't sign a new contract with the Yankees. "That's when I started getting my slider down and my curveball over."

The Yankees overcame Baker's homer with single runs in the fourth and fifth, both runs aided by balls hit off Dodger gloves.

Graig Nettles singled in the fourth and took second when Bucky Dent's ground ball tipped off third baseman Ron Cey's glove. After Torrez sacrificed, Rivers' ground ball to the right side scored Nettles.

Jackson walked and took second when Dodger pitcher Tommy John deflected a possible double play grounder with his glove. Jackson then scored on Chris Chambliss' single to right.

In all, the Yankees' left-handed hitters—Rivers, Jackson, Chambliss and Nettles—had six hits in Game 3. In the first two games, they totalled just three hits against a pair of right-handed pitchers.

The Yankees were 20-3 since Aug. 1 in games started by left-handers. They got to face another one today when Dodger lefty Doug Rau, sidelined since the end of the regular season with a sore shoulder, hooked up with left-hander Ron Guidry.

NEW YORK	ab	r	h	bi	LOS ANGELES	ab	r	h	bi
Rivers cf	5	1	3	1	Lopes 2b	4	0	0	0
Rndlph 2b	4	0	0	0	Russell ss	4	0	0	0
Munson c	5	1	1	1	Smith rf	3	1	1	0
Jacksn rf	3	2	1	1	Cey 3b	3	0	0	0
Blair rf	1	0	0	0	Garvey 1b	4	1	2	0
Pinella lf	3	0	2	1	Baker lf	4	1	2	3
Chmbls 1b	4	0	1	1	Monday cf	4	0	0	0
Nettles 3b	4	1	1	0	Yeager c	4	0	2	0
Dent ss	3	0	1	0	John p	2	0	0	0
Torrez p	3	0	0	0	Davillo ph	1	0	0	0
					Hough p	0	0	0	0
					Mota ph	1	0	0	0
Total	35	5	10	5	Total	34	3	7	3

New York 300.110.000—5
Los Angeles 003.000.000—3

E—Baker. DP—Los Angeles 1. LOB—New York 8, Los Angeles 7. 2B—Rivers 2, Munson, Yeager. HR—Baker (1). SB—Lopes, Rivers. S—Torrez.

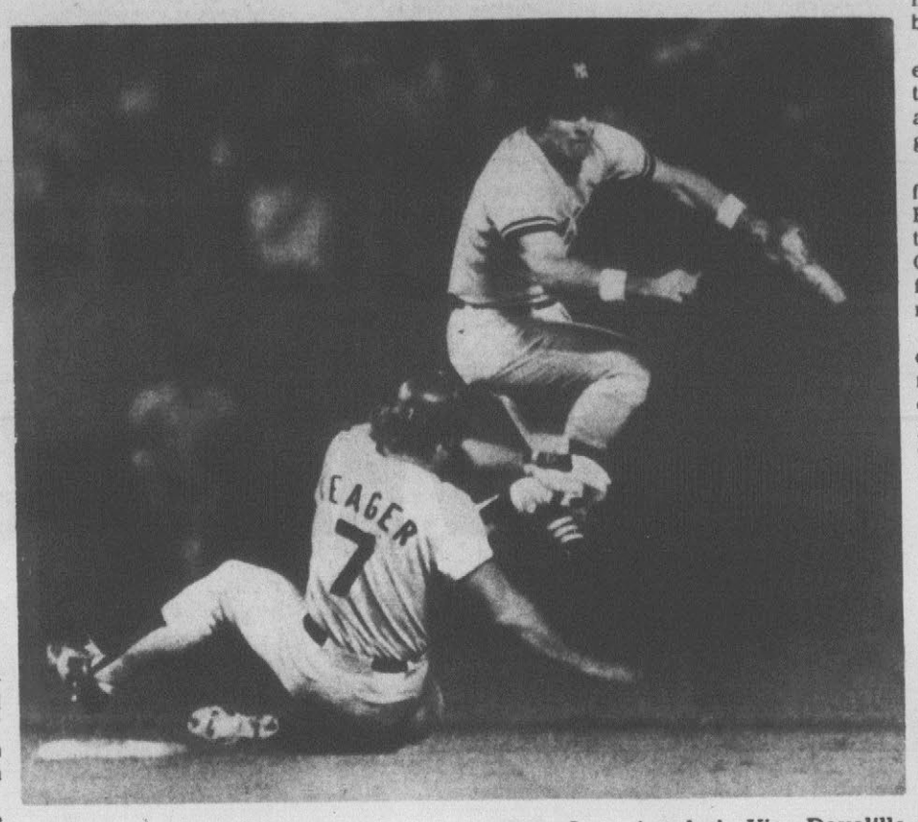

Forced At Second
Dodger Steve Yeager is forced out at second base in the sixth inning Friday night as New York Yankees shortstop Bucky Dent goes high. The play came after Los Angeles' Vic Davalillo grounded to second baseman Willie Randolph, The Yankees gained a 5-3 win to take a 2-1 lead in the World Series. (AP Laserphoto)

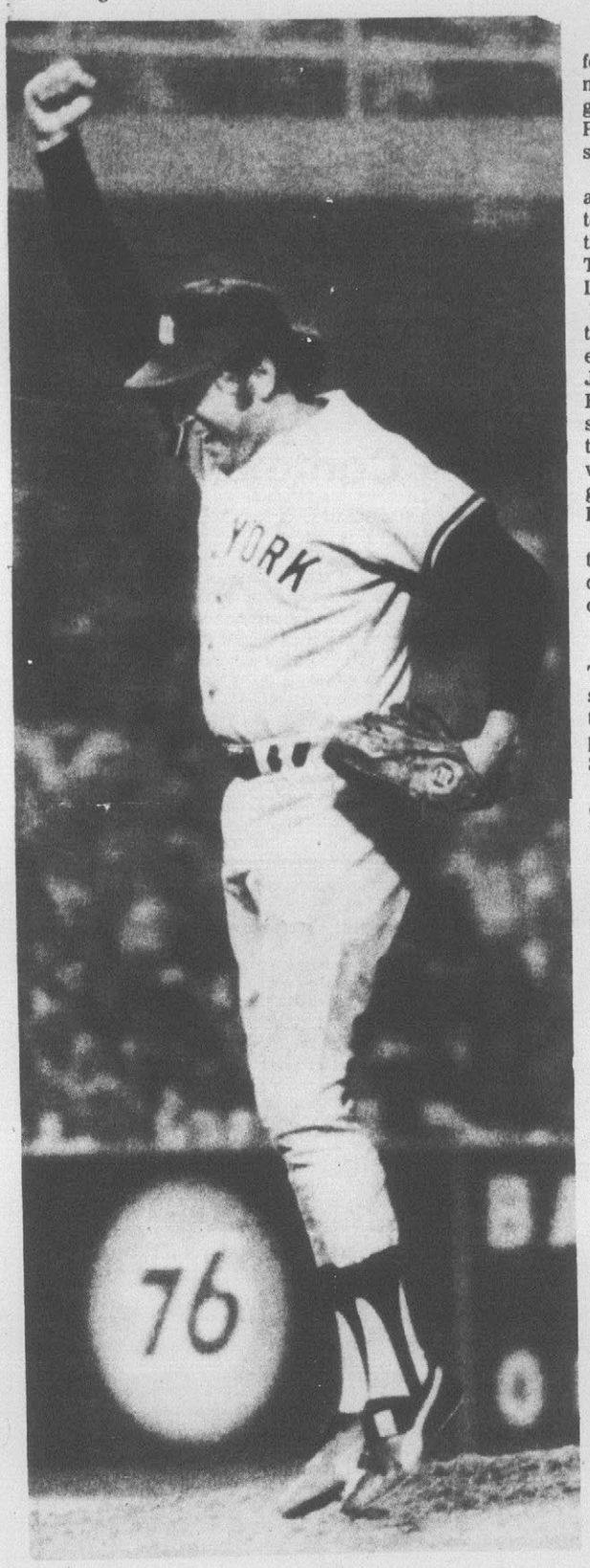

That's It For Game Three
New York Yankees' pitcher Mike Torrez clenches his fist and jumps into the air as the Yankees defeat Los Angeles, 5-3, in the third game of the World Series. The win Friday night gave the Yankees a 2-1 lead in games. (AP Laserphoto)

Sports Briefs

By The Associated Press

PHILADELPHIA (AP) — Defenseman Andre Dupont will miss the Philadelphia Flyers' game with the Penguins in Pittsburgh tonight because of a strained left knee.

Dupont is expected to skate again Monday and to be ready to play against Pittsburgh for the Penguins' game here next Thursday, the National Hockey League team said Friday.

Also not with the team for the Pittsburgh game are winger Paul Holmgren, defenseman Jim Watson and center Mel Bridgman, all of whom are serving suspensions levied by the league office for their involvement in an exhibition game brawl with the Boston Bruins.

Winger Bob Kelly is expected to play after sitting out Thursday night's opener because of a one-game suspension.

SAN FRANCISCO (AP) — The People's Republic of China soccer team ends its five-game tour of the United States by playing the U.S. national team Sunday at Kezar Stadium.

Two U.S. national team has defeated the Chinese 1-0 and the two have battled to a 1-1 tie in two previous games.

The Chinese defeated the Tampa Bay Rowdies of the North American Soccer League 2-1 Thursday night to make their over-all record on the tour 1-1-2. They earlier played the New York Cosmos to a 1-1 tie.

TAIPEI (AP) — With superior strength from seven of its 1976 Olympic players, Japan downed Taiwan 44-14 Friday night in the Asian qualifying round of the 1978 men's indoor handball world championship.

Japan finished the first round of the double round-robin tournament with two straight victories and no defeats while Taiwan had one win and one defeat and Saudi Arabia had two losses.

The winner of the Taipei tournament advances to the finals of the world championships, to be held in Copenhagen, Denmark, next January with six teams from Asia, Africa and Europe and six others from the 1976 Montreal Olympics participating.

The Soviet Union is the defending world champion.

ST. LOUIS (AP) — Quarterback Jim Hart of the St. Louis Cardinals has been declared medically sound for Sunday's National Football League game against the Philadelphia Eagles.

"Jimmy's made good progress this week," trainer John Omohundro said Friday of Hart, who suffered a bruised neck and left shoulder last week against the Dallas Cowboys. "It's been about as much as we could have hoped for."

The 33-year-old Hart has not missed a game since 1973. If he is unable to play Sunday, his place will probably be taken by second-year quarterback Bill Donckers.

Connors Is The Favorite

SYDNEY, Australia (AP) — American tennis star Jimmy Connors is the solid favorite going into this week's $125,000 Australian Indoor Tennis Championship, the country's richest tennis tournament.

Connors joins almost 60 foreign and local entrants in this year's tournament, which offers a $25,000 winner's purse. It is the second visit to Australia for the 25-year old American.

On his arrival in Sydney Friday, Connors expressed confidence in getting to the final and possibly winning the championship.

"I'm playing pretty well at the moment and I'm happy with my physical condition," he said.

"I have to get through to the finals yet, and there are a lot of good players to get past in the draw but I'm confident of getting there."

Other Americans taking part in the week-long tournament are Vitas Gerulaitis, Harold Solomon and Bill Scanlon. Other foreigners include German champion Jurgen Fassbender, Czech Jiri Hrebec, India's Sashi Menon and New Zealanders Brian Fairlie and Onny Parun.

Your Equitable Agent knows about...
LIFE INSURANCE PROTECTION FOR YOUR BUSINESS
Rob Powell
Room 203 Cherry Bldg.
Greenville
752-2521
752-8669
The Equitable Life Assurance Society of the United States N.Y. N.Y.

It's Our 60th Anniversary Sale
All Week Long Oct. 24-Oct. 29
Register For Merchandise To Be Given Away Daily And For Our Grand Prize Drawing On Saturday.

Puma Hardcourt Ace (Men's Leather Tennis) ..... Reg. $29.95 Sale $19.95
Adidas Newcombe (Mens' Tennis) ..... Reg. $28.65 Sale $18.95
Adidas Billie Jean King II (Ladies' Tennis) ..... Reg. $25.35 Sale $15.95
Bata/Wilson Ladies' Leather Tennis ..... Reg. $22.50 Sale $12.95
All Children's Shoes — Tennis & Track — by Adidas & Nike ..... Sizes 8-13 & 1-5 20% Off

All CB Sports Stripe Tennis Shirts As Supply Lasts 2 For The Price Of 1
All Mens' Tennis Shorts & Shirts 1/3 Off

Dunham Trukkers (Childrens', Mens' & Ladies') Reduced $5.00

Tennis/Jogging Warm-up Suits (Childrens', Mens', Ladies') 20% Off
All Ray/Ban Sunglasses for Ski & Tennis w/MirrorGrey or Sunsensor Lens — 1/2 Price
All Imprinted T-Shirts by Nike, Adidas, Yamaha & More — $3.50 Ea. (These are not imitations)
Heavy Duty Cotton Sweat Suits (Shirt & Pants) (Great for those cold dorms) Reduced $9.95
All Gym Shorts (Cotton, Stretch or Shell) $3.50

Penn Heavy Duty Yellow Tennis Balls $1.99 Can
All Tennis Rackets 20% Off

All Ladies' Tennis Shorts & Shirts 1/3 Off
All Tennis Dresses 1/2 Off

All Hunting Pants, Shirts, Jackets 20% Off
Heavy Duty Cotton Hooded Jackets (Zipper or Pull-over) $6.95
All Lined Russell Jackets (plain or lettered) 20% Off
Goose Down Jackets 10% Off

All Swim Suits 1/3 Off
All Inflatable Balls 20% Off (Basketball, Soccer, Football, Volleyball)

All College/NFL Coaching Hats (Including Pat's Hat) $4.95
E.C.U. Hang-Up Travel Bags Reduced To $24.95

REGISTER FOR DAILY PRIZES TO BE GIVEN AWAY!
Daily Prizes include tennis rackets, footballs, racketball, basketballs, shoes, skirts, shorts, warm-ups, swim suits, tennis balls, tennis bags, sunglasses, coaching caps, T-Shirts, jackets and much more — 5 Winners Per Day; Approximately $100 Per Day in prizes. Do not have to be present to win — No obligations. Register each day because each day's tickets held until the end of the sale and then placed in the grand prize drawing box; Register daily for daily prizes!
Grand Prizes
$100 certificate $75 certificate
$50 certificate $25 certificate

H.L. HODGES AND COMPANY, INC.
210 E. 5th St.
Phone
752-4156

PROFIT
RAISING EARTHWORMS
Can You Answer "YES" to These Questions?
1. Do you like raising livestock?
2. Do you want a business of your own?
3. Do you need retirement or extra income?
4. Do you have a back yard or other land?
PERHAPS YOU CAN BECOME A WORM GROWER!
IF ACCEPTED AS A PRODUCER, WE OFFER:
* Professional Guidance * Marketing Service
* Exchange Membership * Complete Supplies
ACT TODAY! SEND FOR YOUR FREE BROCHURE!
Send name, address, phone, description of facilities to:
NATIONAL WORM GROWERS EXCHANGE, INC.
Leading The Industry
815 "A" STREET • SMYRNA, TENNESSEE 37167 • (615) 254-7327

scoreboard

World Series

By The Associated Press
Game 1
New York 4, Los Angeles 3, 12 innings
Game 2
Los Angeles 6, New York 1
Game 3
New York 5, Los Angeles 3, New York leads series 2-1.
Saturday's Game
New York (Guidry 16-7) at Los Angeles (Rau 14-8)
Sunday's Game
New York at Los Angeles
Tuesday's Game
Los Angeles at New York, if necessary, n.
Wednesday's Games
Los Angeles at New York, if necessary, n.

Transactions

BASKETBALL
National Basketball Association
BOSTON CELTICS — Cut Jerry Fort, guard.
INDIANA PACERS — Signed Willie Smith, guard.
NEW YORK KNICKS — Waived Dennis Layton and Herschel Lewis, guards.
BASEBALL
American League
CALIFORNIA ANGELS — Named Ray Poitevint as director of scouting and player development. Fired Del Crandall, coach.
HOCKEY
National Hockey League
CLEVELAND BARONS — Cut Danny Chicoine, right wing.
MONTREAL CANADIENS — Signed Pierre Bouchard, Gilles Lupien and Bill Nyrop, defensemen, to multi-year contracts.
WASHINGTON CAPITALS — Traded Hartland Monahan, right wing to the Pittsburgh Penguins, for the Penguins first round draft pick in 1979.
FOOTBALL
GREEN BAY PACKERS — Placed Ken Payne, wide receiver, on irrevocable waivers.
LOS ANGELES RAMS — Activated Jackie Wallace, defensive back.

Pro Hockey

National Hockey League

WALES CONFERENCE	W	L	T	Pts	GF	GA
Norris Division						
Mntrl	1	0	0	2	7	3
Wash	1	0	0	2	2	1
L.A.	1	0	0	2	2	0
Pitts	1	1	0	2	5	4
Dtrt	0	0	1	1	3	3
Adams Division						
Buff	1	0	0	2	3	2
Trnto	0	0	1	1	3	3
Bstn	0	0	1	1	2	2
Cleve	0	1	0	0	0	2
CAMPBELL CONFERENCE						
Patrick Division						
NY Rng	1	0	0	2	6	3
Phila	1	0	0	2	5	1
Atlnta	0	0	1	1	2	2
NY Isl	0	1	0	0	2	3
Smythe Division						
Colo	0	0	1	1	4	4
Vncvr	0	1	1	1	7	10
Chcgo	0	1	0	0	1	5
S Louis	0	1	0	0	2	4
Minn	0	1	0	0	3	7

Friday's Results
Washington 2, Pittsburgh 1
Vancouver 4, Colorado 4, tie
Saturday's Games
New York Rangers at Montreal, (n)
Boston at New York Islanders, (n)
Philadelphia at Pittsburhg, (n)
St. Louis at Atlanta, (n)
Washington at Cleveland, (n)
Buffalo at Toronto, (n)
Colorado at Chicago, (n)
Vancouver at Minnesota, (n)
Detroit at Los Angeles, (n)
Sunday's Games
Chicago at Buffalo, (n)
St. Louis at Philadelphia, (n)
New York Islanders at New York Rangers, (n)
Montreal at Boston, (n)

WORLD HOCKEY ASSOCIATION

	W	L	T	Pts	GF	GA
Wnpg	2	0	0	4	12	5
Indps	1	0	0	2	5	4
N Eng	1	0	0	2	3	0
Birm	1	0	0	2	5	3
Edmtn	1	1	0	2	7	9
Cincl	0	1	0	0	4	5
Quebc	0	2	0	0	4	9
Hstn	0	2	0	0	3	8

Friday's Games
Birmingham 5, Houston 3
Edmonton 4, Quebec 2
Saturday's Games
Birmingham at New England, (n)
Winnipeg at Cincinnati, (n)
Edmonton at Quebec, (n)
Indianapolis at Houston, (n)
Sunday's Games
New England at Cincinnati, (n)
Indianapolis at Winnipeg, (n).

NFL

American Football Conference

Eastern Division	W	L	T	Pct.	PF	PA
Balt	4	0	0	1.000	111	68
Miami	3	1	0	.750	87	67
N Eng	2	2	0	.500	106	77
NY Jets	2	2	0	.500	66	86
Buff	0	4	0	.000	39	80
Central Division						
Hstn	3	1	0	.750	70	47
Pitts	2	2	0	.500	72	57
Cleve	2	2	0	.500	67	84
Cinci	2	2	0	.500	65	64
Western Division						
Oakld	4	0	0	1.000	103	45
Denv	4	0	0	1.000	80	26
S Diego	3	1	0	.750	61	34
Kan City	0	4	0	.000	59	104
Stle	0	4	0	.000	47	126

National Football Conference

Eastern Division	W	L	T	Pct.	PF	PA
Dallas	4	0	0	1.000	110	62
Wash	3	1	0	.750	61	40
Phila	2	2	0	.500	54	50
NY Gts	1	3	0	.250	54	103
S Louis	1	3	0	.250	54	74
Central Division						
Minn	3	1	0	.750	52	33
Chgo	2	2	0	.500	67	76
Dtrt	2	2	0	.500	67	76
Gn Bay	1	3	0	.250	48	72
Tpa Bay	0	4	0	.000	13	55
Western Division						
Atlnta	3	1	0	.750	47	19
L.A.	2	2	0	.500	83	55
N Orlns	1	3	0	.250	81	85
S Fran	0	4	0	.000	29	87

Monday's Result
Chicago 24, Los Angeles 23
Sunday's Games
Atf$no .. Buffalo
Baltimore at Kansas City
St. Louis at Philadelphia
San Francisco at New York Giants
Chicago at Minnesota
Cleveland at Houston
Green Bay at Detroit
Denver at Oakland, (NBC)
New England at San Diego
New Orleans at Los Angeles
New York Jets at Miami
Tampa Bay at Seattle
Washington at Dallas, (CBS)
Monday, Oct. 17
Cincinnati at Pittsburgh, (n) (ABC)

Pro Basketball

Friday's Games
Houston 104, Washington 103
Philadelphia 106, New York 89
Atlanta 99, New Orleans 97
Buffalo 111, Detroit 108
Chicago 107, Milwaukee 101
Kansas City 112, San Antonio 111
Saturday's Games
Seattle vs Los Angeles at Oakland
Portland at Golden State, 2nd game
Denver at Phoenix

High School Scores

By The Associated Press
Perquimans at Murfreesboro, ppd to Monday
Northampton at Camden, ppd to Saturday
Currituck at Gates County, ppd to Monday
Northern Durham at Durham, ppd to Saturday
Chapel Hill at Durham Hillside, ppd to Saturday
Oxford Webb at Roxboro Person, ppd to Monday
Henderson Vance at Roanoke Rapids, ppd to Saturday
East Wake at Southern Durham, ppd to Saturday
Apex at Oran, ppd to Monday
Zebulon at South Granille, ppd to Satuday
Erwin at Central Harnett, ppd to Monday
Goldsboro 20 New Hanover 7
E. Wayne 27 New Bern 7
E.E. Smith Fayetteville 13 Wilmington Hoggard 6
Jacksonville 27 Wilmington Laney 0
Clinton 55 E. Duplin 0
North Iredell 25 Alexander Central 0
Pine Forest at Westover ppd to Saturday
South View 22 Douglas Byrd 0
W. Montgomery 37 N. Moore 0
Clayton 8 Wake Forest Rolesville 0
Jordan-Matthews 19 Union Pines 0
Littlefield 13 Bladenboro 12
Reed Ross Fayetteville 19 Terry Sanford Fayetteville 7
Dunn 19 W. Harnett 0
Fairmont 26 E. Bladen 0
Clarkton 42 Magnolia 0
Pender 14 S. Lenoir 13
Rosewood 16 Rock Ridge 13
Midway 26 Princeton 8
Orrum 40 Tar Heel 0
Red Springs 17 St. Pauls 0
Alleghany 36 N.W. Ashe 6
Wilkes Central 14 Hibriten 7
North Wilkes 22 West Wilkes 7
Beaver Creek 35 East Wilkes 7
Bandys 34 Cherryville 0
Bath 16 Chocowinity 12
Brevard 19 Pisgah 14
Burlington Williams 30 E. Alamance 0
Central Davidson 41 E. Davidson 6
Chase 50 Crest 6
Clayton 8 Wake Forest Rolesville 0
Davie County 9 Salisbury 6
E. Forsyth 12 Page 7
Edgewood Academy 6 Wake Christian 6
Forest Hills 35 E. Rowan 8
Goldsboro 20 New Hanover 7
Greensboro Dudley 28 High Point Central 0
Halifax Academy 24 Lawrence Academy 16
Havelock 41 E. Carteret 12
Harrells Academy 6 Ravenscroft 0
High Point Andrews 9 Kannapolis 6
James Kenan 13 Lakewood 0
Kings Mountain 34 N. Gaston 6
Maiden 58 Fred T. Foard 8
Manteo 44 Jamesville 14
McDowell 20 Hickory 0
Mount Airy 20 Forbush 6
Newton-Conover 24 W. Iredell 7
N. Forsyth 12 Greensboro Smith 0
N. Lenoir 20 N. Pitt 6
N. Rowan 18 N. Davidson 14
Pamlico 22 S.W. Onslow 8
Randleman 14 W. Davidson 6
Reynolds 27 Greensboro Grimsley 12
Scotland 38 Bowman 0
Shelby 25 Burns 0
S. Alamance 43 E. Randolph 20
S. Rowan 40 N.W. Cabarrus 2
Statesville 6 Lincolnton 0
Thomasville 26 W. Rowan 19
Tuscola 31 Reynolds 3
W. Columbus 7 Whiteville 6
Cape Fear 29 Seventy-first 26
West Columbus 7 Whiteville 6
N. Duplin 56 Lee Woodard 8
Richmond 28 Lumberton 13
Lucama 28 Coats 12
Rowland 20 Parkton 0
Pinecrest 13 Hoke County 12
W. Montgomery 37 N. Moore 0
Wilson Fike 26 N. Nash 25
Charlotte Latin 28 N.C. School for Deaf 20
Country Day 19 Christ School 0
Olympic 13 Harding 0
W. Charlotte 26 W. Mecklenburg 15
N. Mecklenburg 22 Independence 9
S. Mecklenburg 6 Garinger 0
Tabor City 34 S. Brunswick 6
Northwood 6 Chatham Central 0
Reidsville 36 N.E. Guilford 18
Morehead 28 Madison-Mayodan 7
Davie County 9 Salisbury 6
Winston Salem Parkland 20 W. Forsyth 0

(Continued on page B-7)

You Could WIN A 1977 Ford Pick-Up In Lowe's

top ten CONTEST

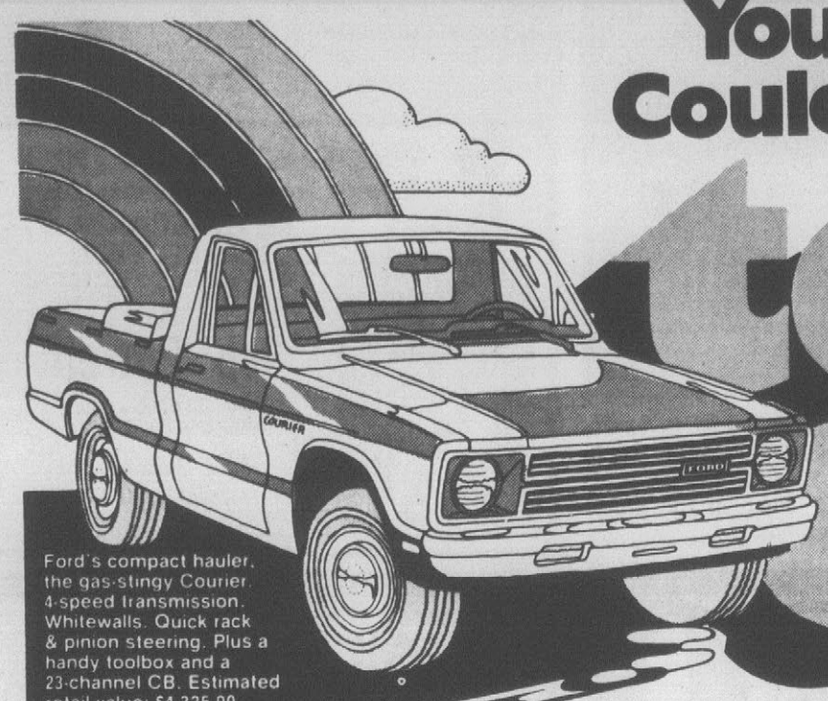

Ford's compact hauler, the gas-stingy Courier. 4-speed transmission. Whitewalls. Quick rack & pinion steering. Plus a handy toolbox and a 23-channel CB. Estimated retail value: $4,225.00

Contest Details:

Our professional buyers recently put together 10 of the greatest values we have to offer. And we've got them all for you in one great contest. Shop around. Compare prices. Pick out the one product you think represents the very best value. If your choice agrees with that of our buyers, you could win a Ford Courier. Entry blanks are available at each Lowe's store. On October 29, each store will hold a drawing. The winning entry will be sent to company headquarters where, on Oct. 31, the Grand Prize winner's name will be drawn. No purchase is necessary and you need not be present to win. Contest is open only to those 18 or older and is void where prohibited by law. Winner will be notified. Contest ends Oct. 29 — so hurry!

19" Diagonal Color Portable
$379.84

RCA
This model features RCA's AccuColor black matrix picture tube for true-to-life colors. Automatic Fine Tuning "locks in" each channel. And the handsome cabinet has handy up-front controls and built-in antennas for both UHF and VHF. #54624
100% Solid State
XL-100

25 Inch Diagonal Color Console
$539.96

Your Choice! Early American or Mediterranean
Whether you choose Mediterranean or Early American styling, you'll get a 100% solid state, modular design chassis for long life, easy service. #54538,9

12 Inch Diagonal Black & White
$79.98
Features a 100% solid state chasis. Has a convenient carrying handle . . . up-front controls . . . high-impact plastic cabinet . . . and set-and-forget volume control. #54461

19 Inch Diagonal Color Table Model
$369.87
This contemporary cabinet houses a 100% solid state chassis . . . Zenith's Power Sentry voltage regulating system for stable voltage . . . and the Chromacolor® II picture tube. #54768

The Grass Roots LOW-E

An energy efficient home that can cut heating and cooling bills up to 65%. The home of the future.

The Grass Roots is designed with today's active families in mind. The Great Room has plenty of room for fun or entertaining. The efficient L-shaped kitchen makes meal preparation a breeze. It also has 3 bedrooms and a full bath with laundry area.

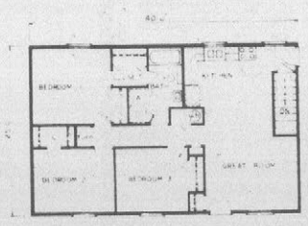

1000 Sq. Ft. Of Heated Living Area LH-4101

Price includes all the materials to construct this energy efficient home from foundation plate up . . . $10,830.

Land and labor not included.

Here's proof it can cut heating and cooling bills up to 65%.
The Arkansas Power and Light Company advises that homes built to Low-E specifications in their area are averaging a 65% savings when compared to homes of the same size and built to conventional construction standards. The Arkansas results are actual results over a full two-year period. No gimmicks. No sales pitches. But actual metered results in their area. Just imagine what this can mean to you in dollars-and-cents terms!

Here's how we did it!
We obviously can't go into complete detail here — we've got an entire 8-page brochure that does that. But, briefly, we began by doubling the standard amount of insulation to 12" in the ceiling and 6" in the walls and floors. We used 2 x 6 studs in post & beam construction 24" on center, instead of the usual 2 x 4's, 16" on center. And the window area was kept to about 8 to 10% of the floor space.

More information is available — free! Just drop by our store for the LOW-E brochure and talk to one of our professional Homestead® managers.

Save $4.
Regularly $12.99

Surethane Clear Rock Hard Varnish
$8.99 Per Gallon
Gives wood a clear, hard, durable finish that is mar and scratch resistant. Use on floors, woodwork, paneling, bar, or furniture for tough protection #48306

Save $5.
Regularly $15.98

2 Gal Plastic Pail Exterior Latex Paint
$10.98 2 Gal. Pail
Has a 4 year durability rating . . . resists blistering and peeling . . . is also fast drying and cleans up easily in plain water. Handy, economical 2 gal. #48558

Whirlpool

17.2 Cu. Ft. No-Frost Refrigerator-Freezer
$379.97
Features no frost in either section . . . power saving heater control switch . . . twin vegetable crispers . . . adjustable meat pan . . . separate butter and utility compartments. #53677

Hotpoint

Permanent Press Washer & Dryer
$399.00
Our lowest price in six months on the pair! The washer (#51224) has 2 speeds, 5 water temps, 3 water levels. The dryer (#51420) has automatic termination.

"Castilian" 12' Vinyl Loose-Lay Flooring
Regularly $5.39 Per Sq. Yd.
$3.99 Per Sq. Yd.
Castilian® has a cushioning effect that makes it a good choice for the kitchen. The vinyl wear layer resists household stains, scratches. #16221

"Sundial" No-Wax 12' Vinyl Flooring
Regularly $7.97 Per Sq. Yd.
$6.66 Per Sq. Yd.
Sundial is a permanent vinyl floor with the Mirabond® no-wax surface over a foam cushion and Hydrocord® backing. #16134

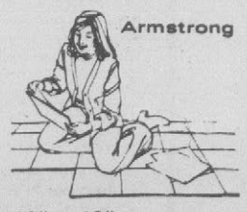

12" x 12" Place 'n Press® Floor Tiles
#16289
31¢ Each
Regularly 39c

Assorted 3' x 6' Vinyl Mats
#16119
Regularly $2.29

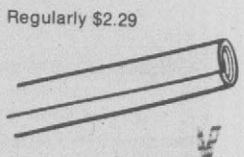

$1.89 Each

SCOREBOARD

(Continued from page B-6)

N.Wilkes 22 W.Wilkes 7
Parkland 20 W.Forsyth 0
Myers Park 18 E. Mecklenburg 14
Charlotte Catholic 42 Monroe Piedmont 0
Freedom 20 Ashebrook 12
Asheville 48 Hunter Huss 8
McDowell 20 Hickory 0
Roberson 12 Enka 0
Tuscola 31 Reynolds 3
Hendersonville 36 N. Buncombe 18
Owen 50 Madison 0
Mitchell 27 Mountain Heritage 14
W. Henderson 14 Sylva Webster 6
Franklin 34 Haysville 0
Robbinsville 36 Murphy 14
Swain 62 Andrews 21
Cherokee 27 Cullowhee 0
Hoke Central 23 Edneyville 7
Rosman 32 Tryon 0
Ashe 10 Avery 0
R.A. Central 7 E. Rutherford 6
N.Surry 39 Elkin 14
Mount Airy 20 Forbush 6
E.Surry at S. Stokes ppd Monday
Starmount at N. Stokes ppd Saturday
Trinity at Asheboro ppd Saturday
Southern Guilford at S.W Randolph ppd Monday
N.W. Guilford at Rockingham ppd Saturday
Cary at Smithfield-Selma ppd

Bowling

Tuesday Bowlettes

	W	L
Eight-Balls	19	5
Devil's Three	19	5
Kroger Sav-On	17	7
Chargers	16½	7½
SDB's	16	8
We Three	15	9
Sluggers	14	10
Damn Yankees	14	10
Lucky Strikes	14	10
Funsters	9	15
Bloopers	8½	15½
Morning Glories	8	16
Penlites	8	16
Strikers	7	17
Alkalines	6	18
Team Sixteen	3	21

High game, Thelma Duell, 213; high series, Harriet Crisp, 503.

Shirts & Skirts

Unpredictables	16½	3½
Golden Dragons	15	5
Team Two	12	8
Ought Nots	11	9
M & M	11	9
Who Cares	10	10
Team Seven	10	10
B's & G's	9½	10½
Trophy House	9	11
Family Affair	8	12
Team Three	8	12
Golden Four	7	13
Nuts & Bolts	7	13
Greene Giants	6	14

Women's high game and series, Jink Pate, 197, 523; men's high game, Cecil Keel, 206; men's high series, Doyle Matthews, 556.

Hillcrest Allstars

Three Aces	13	3
Bombers	9	7
The Three Nuts	9	7
Brothers Johnson	9	7
V. P. Jr's Welding	9	7
Brothers-In-Law	8	8
Pin Getters	8	8
Music Box	8	8
Samsons	4	12
Pur Associates	3	13

High game, Colin Leisy, 224; high series, Howard Pearce, 577.

Men's City

Earl's Pearls	20½	3½
Bailey's Vending	16	8
The Hot Dogs	14	10
Dorsey's Horses	13	11
Grifton Auto Parts	13	11
Honda Of Greenville	12	12
DJ's	12	12
Outsiders	12	12
H. L. Hodges Inc.	11½	12½
Moose 885	11½	12½
Slim's Raiders	10½	13½
Challengers	9	15
Thorpe Music	7½	16½
Nelson-Wallace, Inc.	5½	18½

High game, Rock Brown, 252; high series, Mark Matthews, 605.

Wednesday Mourners

Country Gals	18	6
Unpredictables	16	8
Should'A'Been	14½	9½
Shop-eze Foodland	13	11
X-Roaders	13	11
New Fangled	13	11
Mighty Three	12	12
Smith Bros. Groc.	12	12
Ding Bats	11½	12½
Country Girls	11	13
Dreamers	11	13
Brandy's Girls	11	13
Hopefuls	10	14
Inserters	10	14
Strikettes	10	14
Strike Outs	6	18

High game and series, Ginny Chrismon, 195, 511.

Calendar

Monday's Sports

Cross-Country
Rose, Bertie at Northern Nash (4 p.m.)

Tennis
UNC junior varsity at East Carolina (2:30 p.m.)

Soccer
Recreation League
Cosmos vs. Kicks
Rowdies vs. Hot Shots

Football
Bertie at Rose (7 p.m.)
Flag League
Cowboys vs. Dolphins
Tackle League
Bills vs. Pirates

Barnes Feels Jail Term Made Him Better

BUFFALO (AP) — His jail term behind him now, Marvin Barnes is hoping he can put his reputation as basketball's bad boy in the past, too.

Barnes rejoined his Detroit Piston teammates at Friday night's National Basketball Association exhibition game with the Buffalo Braves. Playing less than 24 hours since his release from the Rhode Island Correctional Facility, Barnes scored four points and grabbed three rebounds.

"I had a chance to check myself out while I was in jail," Barnes said. "It made more of a man out of me. I thought about what it would be like coming out and I paid my debt to society, and now I want to be a man and play basketball."

The 6-foot-9 former Providence College star served five months for violating probation after he was found carrying a revolver in his luggage at an airport last October. His probation stemmed from a college incident when he slugged a teammate with a tire iron.

The soft-spoken, 25-year-old has a troubled basketball background. In 1974, he said he'd "rather work in a factory" and went AWOL from the St. Louis Spirits of the American Basketball Association. He also habitually missed team plane flights and practices.

Barnes said that except for two incidents, he was well-treated by his fellow inmates.

With help from three Providence College teachers, Barnes worked to within two credits of his degree.

Barnes said he also got his personal finances in order and stayed close to his mother. He confirmed that an extortion attempt was made against her but didn't elaborate other than to say, "It hurt me mentally when I heard about it."

DON'T RAISE HOOP

LOS ANGELES (AP) — John Wooden has been retired for a couple of years as head basketball coach at UCLA but he still has definite ideas about how college basketball should be played. The great coach was asked what he thought about raising the basket a foot or two to cut down on the advantage enjoyed by taller men over short ones.

"I'm not really for it," he sad. "I think taking away offensive rebound baskets would achieve the same purpose. Raising the basket would only cut down shooting percentages and lead to stalling. Any team that got as much as ten points in front would think it had the game won and would simply go into a stalling act."

Here are Lowe's top 10 values. Pick the #1 value; you may win!

1. ¼" Sportman's Birch Paneling $5.99
2. Electric Smoke Detector $16.88
3. Insul-Pane Storm Window $6.88
4. Hotpoint Washer & Dryer $399.00
5. Franklin Fireplace $149.00
6. Dale Bunyan 2 x 4 Stud ..... $.64
7. Low-E Pinehurst Homestead® $12,840.00
8. 10" Gas Chain Saw $68.88
9. Mobile Home Skirting $3.29
10. 40 Gal. Electric Water Heater $79.97

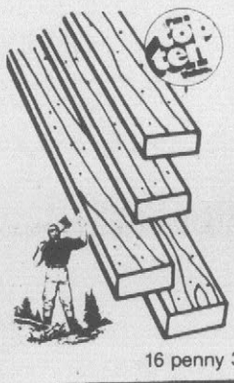

"Dale Bunyan" 2 x 4 Studs
64¢ Each
For the home handyman! Use anywhere that building codes do not apply. #07002
16 penny 3½" Coated nails ..... 49c 1 Lb. box

"Country Estates" Or "Cavalier" 5/32" Thick 4' x 8' Paneling
Your Choice . . .
$5.79 4' x 8' Panel

"Country Estates"
The lighter of these 2 hickory grain panels. "Country Estates" has a simulated hickory woodgrain with embossed worm holes on lauan plywood. #13936

"Cavalier"
"Cavalier" has a reddish brown base color with shades of mellow brown throughout the panel. It has a simulated hickory woodgrain on lauan plywood. #13937

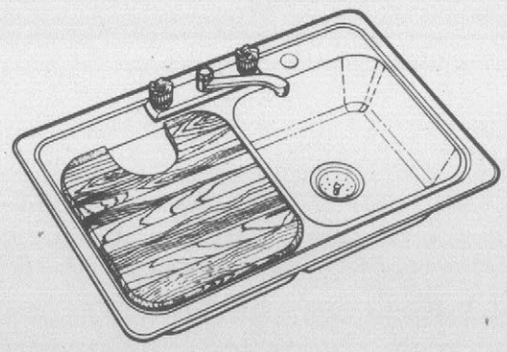

33 x 22 Stainless Steel
Double Bowl Sink With Faucet & Chop Block
$49.97
Self-rimmed for easy installation, this sink set has double bowl, 6" deep . . . two-handle washerless faucet . . . dual basket strainers . . . and maple cutting board. Practical *and* good looking. #26021

Just peel paper backing — stick in place!

Par-k-Stik ™ Prefinished Solid Oak Floor Tiles
$1.59 Per Sq. Ft.
These are real hardwood tiles, 12" square, that install with a minimum of fuss for new floor beauty. They each have a foam cushion backing for underfoot comfort and noise reduction. Tiles are available in 3 oak finishes: Old Brown, Windsor, and Standard. #00469,70,71
A completely do-it-yourself flooring

Shelving Galore
We have what it takes to build any kind of shelving you need. These are ideal for storage shelving.
1" x 12" Particle Board 8' Length, #01381 . . . 18¢ Lin. Ft.
Construction Grade Bracket 24"-30" widths, #14375 . . . $3.59
2"x 2" Lumber (Random Length), #04160 . . . 10¢ Lin. Ft.
8 Penny 2½" Coated Nails 1 Lb. Box, #18523 . . . 49¢

Driveway Fix-Up Headquarters
A. 60 Lb. Bag Blacktop Patch
Fill chuck holes and cracks. Won't shrink or swell when in place. #10394 **$2.59**
B. 7 Lb. Vinyl Concrete Patch
Self-bonding and self-curing. May be feather-edged. 40 lb. bag available. #10390 **$2.69**
C. 5 Gal. Asphalt Drive Sealer
Forms a moisture-tight seal. Latex fortified and self-smoothing. 5 gal. can. #10395 **$5.99**

Ready-To-Use Concrete Mix
$1.29 45 Lb. Bag
Comes pre-mixed and professionally blended. All you do is add water. Use what you need — store the rest. #10388
60 Lb. Sand Mix, #10389 ..... $1.79
60 Lb. Mortar Mix, #10391 ..... $1.79

BARROW BY CHROMALLOY

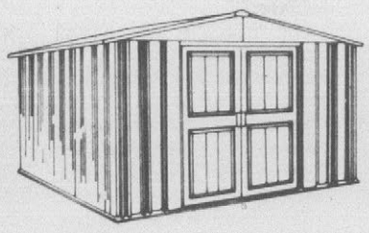

10 x 9 Steel Storage Building
$127.00
This sturdy building is made of rust resistant galvanized steel with a baked-on enamel finish. The sliding doors have padlockable handles. Exterior measures: 105½" deep x 73½" high x 117¾" wide. #92733

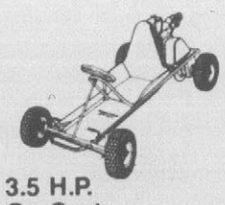

3.5 H.P. Go-Cart #94828
$239.88

Redwood Lawn Chair #96550
Reg. 10.97
$8.99

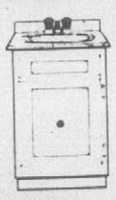

Bath Vanity With Top And Faucet #20804
$59.97

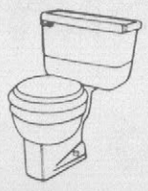

All White Water Saver Commode #20331,2
$34.99 Less Seat

ABS Shower Stall With Base #25938
$99.97

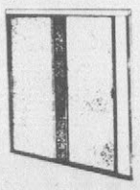

Safety Glass Two Door Tub Enclosure #26757
$29.97

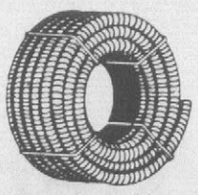

4 Inch Corrugated Drain Pipe #24112
19¢ Lin. Ft.

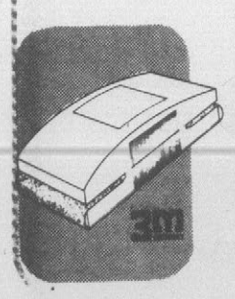

Sanding Kit With Block & Paper #40770
$1.49 Each

Visit our complete carpet and flooring department . . .
We Install!

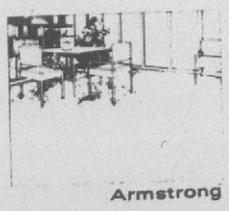

"Ensign" 12' Wide Indoor-Outdoor Carpeting #15841, 2
$2.29 Sq. Yd.
Regularly $2.99

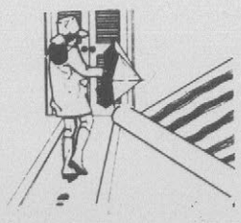

Clear Or Gold 27" Wide Vinyl Carpet Runner #16096,7
59¢ Lin. Ft.
Regularly 79¢

2728 S. MEMORIAL DR.
GREENVILLE
PHONE 756-6560
Open Monday thru Thurs. 7:30-5:30
Fri. 7:30-9 Sat. 8 'til 4

1977 Retailer of the Year

#5
LOWE'S
•Convenient Location •Store Front Parking

REMINGTON

Save $4.95
8 Inch Electric Chain Saw
$25.00 Regularly $29.95
Ideal for pruning shrubbery and bushes or for cutting firewood. Lightweight, yet powerful — starts instantly. We have extension cords, too. #91608
Larger gas models available.

Black & Decker

Single Height Workmate #91993
$39.99
Save $10. — Reg. $49.99

Rockwell

9 Inch Table Saw #91950
$159.99
Save $20. — Reg. $179.99

Pats Try To Get It Going

By BRUCE LOWITT
AP Sports Writer

Before the National Football League season, the New England Patriots were considered strong title contenders in the American Conference East, while the San Diego Chargers were given little chance in the AFC West.

Four weeks into the season, both teams are making the prognosticators eat their words. Sunday in San Diego, they will be trying to gobble up each other.

The Patriots, who were supposed to battle Baltimore for the AFC East title by virtue of a supposedly mushy schedule, are just beginning to jell and are only 2-2. The Chargers, meanwhile, have won three of four games with a sometimes lightning offense combined with a vastly improved defense.

Sunday's other NFL games are Denver at Oakland, Washington at Dallas, Baltimore at Kansas City, Tampa Bay at Seattle, Atlanta at Buffalo, Chicago at Minnesota, Cleveland at Houston, St. Louis at Philadelphia, Green Bay at Detroit, New Orleans at Los Angeles, the New York Jets at Miami and San Francisco at the New York Giants. On Monday night, it's Cincinnati at Pittsburgh.

The Patriots, with All-Pro offensive linemen John Hannah and Leon Gray back in the lineup, got their act together last Sunday and mauled Seattle 31-0 while the Chargers were blanking New Orleans 14-0. San Diego's performances have brought praise from both coaches.

Something's got to give in Oakland, where the Raiders and Broncos put their 4-0 records on the line with the AFC West lead at stake.

In addition, the Raiders have won 17 straight games, one shy of the NFL record set by Chicago in 1933-34 and matched by the Bears in 1941-42 and by Miami in 1972-73.

Baltimore and Dallas have the NFL's other perfect records, while Seattle, Tampa Bay, Kansas City, Buffalo and San Francisco all are winless.

Jesters Court Dodger Players

By WILL GRIMSLEY
AP Special Correspondent

LOS ANGELES (AP) — In the picture-festooned manager's office at Dodger Stadium, puckish Tommy Lasorda devours a plateful of lasagna, washes it down with a can of beer and holds court before the World Series game.

It is a unique court indeed—a court of jesters.

Don Rickles, the standup comic, insults everybody in the house with quips that come off his tongue at 200 jibes a minute.

Jonathan Winters does his Maude Frickett bit and a half-dozen other imitations.

The big room, smelling of ointment and rich Italian cooking, is traditionally the gathering place of show business personalities, all confirmed Dodger fans, helping Lasorda maintain the loosest ship in all baseball.

"We got a lot of friends," said the jowly, 50-year-old Los Angeles skipper, "and the door is always open to them."

In contrast to the grim, discordant atmosphere in the rival Yankee locker room, the Dodgers are a free-wheeling, prankish group who act more like the movies' Bad News Bears than a dignified major league team.

Their therapy: Some of the highest priced talent in Hollywood. Almost every night for the Dodgers is Las Vegas Night. If they had to pay for the relaxation potion, they couldn't afford it.

"Take our first game of the National League playoffs against Philadelphia," says Lasorda. "When we lost, Don Rickles was one of the first guys in the locker room.

The Dodgers' chief celebrity mascot is "Ol' Blue Eyes," Frank Sinatra, a rabid fan and close friend of the manager. His is a special place in the organization.

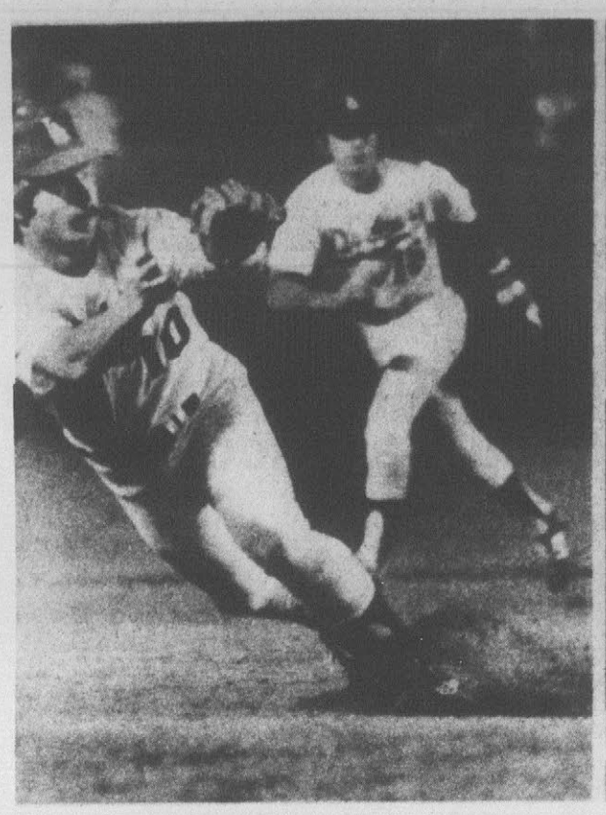

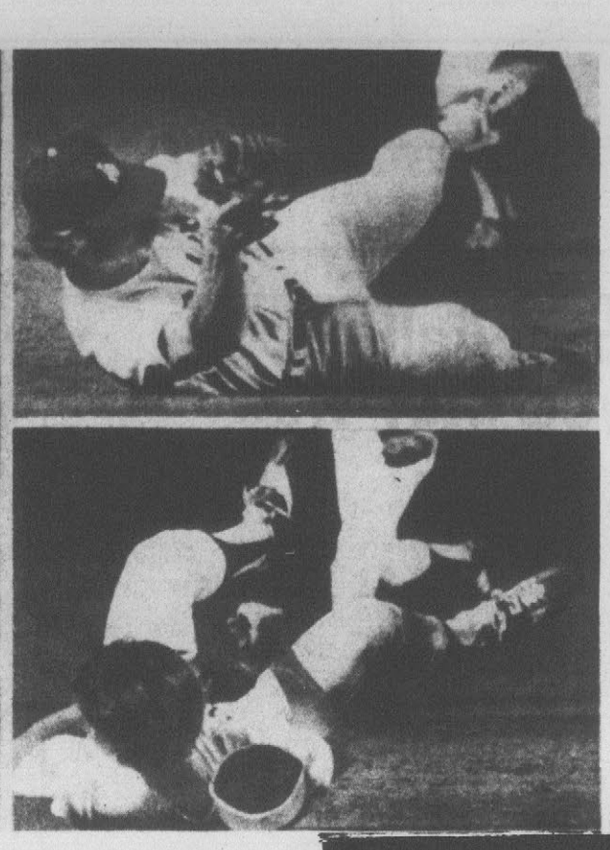

Retiring The Yankees

Los Angeles Dodgers third baseman Ron Cey is shown as he makes a diving catch of New York Yankee's Paul Blair's line drive in the ninth inning Friday night to retire the Yankees in the third game of the World Series. The Yankees defeated the Dodgers, 5-3, to gain a 2-1 lead in the series. (AP Laserphoto)

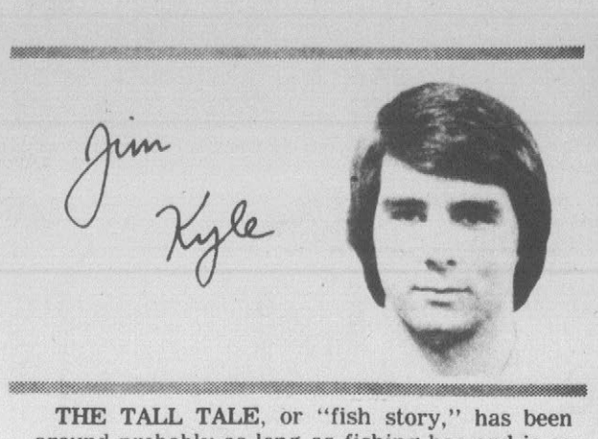

Jim Kyle

THE TALL TALE, or "fish story," has been around probably as long as fishing has and is as much a part of the sport as monofilament line and artificial worms.

Each year, the Gladding International Sport Fishing Museum, a non-profit organization in South Otselic, New York' sponsors a tall fishing tales contest. This year's winners were the Rev. John T. Marchak of Indiana and Ed Blair, an Ohio outdoor writer. They both won black marlin fishing trips to Panama.

Marchak told a tale about a bearded old man he met on an ice-fishing trip. The man was carrying a bucket with seven 10-pound bass in it.

Marchak drooled over the catch and the old man led him back to the lake to let him in on his fishing secret.

The lake surface looked like a beehive from all the holes drilled in it, Marchak said. The old man positioned Marchak on one side of the pond and then went around to the other. He showed Marchak how to slip his fingers between the ice and dirt at the edge of the pond and, doing this, the two lifted the entire frozen pond out of its bed.

When they turned the icy chunk over, the fish fell out of the holes faster than you could bail water from a boat! When Marchak finished picking up the fish, the old man was gone. But, he vowed never to tell the secret of catching 10-pound bass in the dead of winter.

BASS FISHERMAN Gunner Briar of Cincinnati is the subject of Ed Blair's tale. He was one of the most successful fishermen in the area and the key to his good fortune was his artificial worms.

No one knew if Briar made or bought his worms but, although he wouldn't let on, he let Blair use one once in a while.

One morning, Blair learned that Briar had been arrested and it provided the opportunity for him to learn the secret of the special worms.

Briar had been nabbed late one night in Riverfront Stadium where the Reds play baseball. Neighbors had reported strange lights and a car parked in the area on warm, wet nights.

After an hour or so of pleading, Briar finally got the truth out of Briar. It's really simple. Riverfront Stadium has artificial turf. On warm, wet nights, you just go down there and collect the worms just like you would do in your own backyard. Where else would artificial worms come from?

Coastal Fishing Report

Bluefish are becoming more abundunt, spot are getting bigger and king mackerel are being taken in numbers along the coast this week.

Despite the weather, surf fishermen are taking blues in the five-pound range in the Cape Hatteras area and the pier fishermen are catching spot. Boat fishermen are getting action from king mackerel out of Oregon Inlet and gray trout are being caught in the inlet and sound.

That is pretty much the story all down the North Carolina coast. With the arrival of the big blues, the Spanish mackerel seem to have vacated the Cape Lookout area. Piers in the Atlantic Beach area are decking around nine kings per day.

Near Wilmington, king mackerel are being caught off piers, while red snapper and grouper have been taken offshore when boats were able to get out. Blues and flounder are showing up in big numbers at Long Beach, while pompano seem to be thinning out.

Familiar Faces In Different Places

By ALEX SACHARE
AP Sports Writer

Familiar faces in different places will be the theme when the National Basketball Association opens its 32nd season Tuesday night, with the Portland Trail Blazers striving to become the first team in nine years to repeat as champion.

More than a dozen top-flight players have changed uniforms since the close of last season as the have-nots among the 22 NBA clubs sought to strengthen themselves in the chase for the 12 playoff berths.

Walt Frazier, Tiny Archibald, Billy Knight, Adrian Dantley, Bobby Dandridge, Jamaal Wilkes, Truck Robinson, Don Buse — all players of all-star caliber who will be wearing new uniforms this year. And they're only a part of the list of NBA stars who have new forwarding addresses.

One franchise has moved, too. The former New York Nets are now the New Jersey Nets, operating out of the Rutgers University gymnasium in Piscataway, N.J., roughly halfway between New York and Philadelphia.

Then there are the rookies. As always, because of the popularity of college basektball, a host of players with big reputations are coming into the NBA. Unlike most years, however, three of the most promising first-year men are on one team.

The Milwaukee Bucks, with three high first-round draft choices, landed three plums: center Kent Benson, a two-time All-American from Indiana; forward Marques Johnson of UCLA, college basketball's Player of the Year, and swingman Ernie Grunfeld, the leading scorer and rebounder in Tennessee history.

Other rookies to watch include forwards Greg Ballard of Washington, Cornbread Maxwell of Boston, Bernard King of New Jersey, Kenny Carr of Los Angeles and Walter Davis of Phoenix and guards Ray Williams of New York, Otis Birdsong of Kansas City and Ricky Green of Golden State.

There are three new coaches, but all are familiar faces. Willis Reed, captain of New York's 1970 and 1973 championship teams, has taken over the Knicks for Red Holzman, now in the front office; assistant Bob Hopkins has moved to the head job at Seattle which Bill Russell vacated, and Cotton Fitzsimmons, former coach of Phoenix and Atlanta, has taken over at Buffalo.

No major rules changes have been made. But there is strong sentiment towards experimenting with the three-point field goal and a no foul-out rule, two innovations of the late American Basketball Association, as well as the idea of using three referees to work a game. These will likely be topics of discussion at the midseason league meetings. Don't be surprised if the NBA decides to try them out next preseason.

The roster limit has been cut from 12 to 11, although an appeal by the NBA Players Association is now before the National Labor Relations Board.

The NBA has survived its first summer of free agency with no major upheaval. Next year, though, will probably see more action in the marketplace now that Commissioner Larry O'Brien has shown that he will not set unduly severe compensation for teams signing free agents.

Detroit Tiger pitcher Eldon Auker allowed 10 singles in one inning in a game in 1935.

Custom Picture Framing
Four Seasons
PAINT & DECORATING CENTER
2806 E. 10th St.
Phone 752-3881
Bill Turcotte, Manager

ONE HOUR KORETIZING
FREE STORAGE
1/4 OFF REG. PRICE DRY CLEANING 1/4
Coupon
ONE HOUR KORETIZING
This coupon good for 1/4 off the regular dry cleaning price ONLY of men's, women's and children's wearing apparel.
Coupon Good Monday, Oct. 17 Thru Thursday, Oct. 20
Coupon Must Accompany Clothes To Be Honored.
FLUFF & FOLD SERVICE
LEATHER & SUEDE CLEANING
Expert Alteration Service Available
Tailoring Service
Extra Special Savings
5 SHIRTS FOR $1.75
SHIRT COUPON GOOD MONDAY-SATURDAY
Koretizing
Open 7 A.M. to 7 P.M., Monday thru Saturday
CHARLES ST., NEXT TO PITT PLAZA

Cliff's Oyster Bar
— Now Open —
Steamed Oysters Steamed Shrimp
Oysters On The Half Shell
East 10th St. Ext.-752-3172
Serving Fresh Seafood
Now Have Salad Bar

Stay On Top of the News
There's something for everyone in every issue of
THE DAILY REFLECTOR
Up-to-the-minute news
Exciting pictures
Thrilling sports
Entertaining comics
Thought provoking editorials
Special features
Syndicated columns
Advertising messages
Call 752-6166 for home delivery

Victory May Have Been Swan Song

By HERSHEL NISSENSON
AP Sports Writer

LOS ANGELES (AP) — When Mike Torrez comes down from the clouds following his strong World Series pitching performance Friday night, he will have to face the fact that it may have been his swan song with the New York Yankees.

"No, that didn't really cross my mind," the tall right-hander said after hurling a seven-hit, nine-strikeout 5-3 triumph over the Los Angeles Dodgers that gave the Yankees a 2-1 Series lead.

Torrez, acquired from the Oakland A's in an April trade, is the Yankees' only unsigned player. And unless the Series goes to a sixth game, Torrez will view the rest of it from the dugout bench.

"It's been on my mind all season that I've been playing without a contract," he said. "But I try not to really think about it. It's up to my agent and Mr. Steinbrenner (Yankee owner George Steinbrenner)."

Torrez agent, Gary Walker, has another negotiating session scheduled today with Yankee officials.

For three innings, it appeared that Torrez might be an ex-Yankee any minute. He squirmed out of trouble in the first and second innings but served up a game tying three-run homer to Dusty Baker with two out in the third.

"I got mad after that and I started getting my slider down," he said. "I felt more confident in my breaking pitches and it started right after he hit the home run.

"That home run jolted me into saying, 'Don't give up.' I wanted to throw Baker a strike on 3-2 but not a good-enough strike. Instead, I threw a slider that stayed right over the middle of the plate and didn't do anything. I should have gone with my best pitch, a fast ball."

Torrez learned his lesson well. The Dodgers' last threat came in the fifth when Baker again came to bat with two on and two out. This time, Torrez fired a sinking fast ball that resulted in an easy grounder to third.

Today, the Yankees will hand the ball to Ron Guidry, a skinny, hard-throwing left-hander who posted a 16-7 record in his first full season. In last year's World Series against Cincinnati, Guidry was the last man on the pitching staff waiting for the mop-up call that never came since the Yankees never had anything to mop up.

TAYLOR BEVERAGE CO. Inc.

Winners for the 3rd straight year

Left to right: Craig Kraftcheck, Schlitz District Manager, Bill Taylor, Owner, and Blue Martin, Sales Manager, Taylor Beverage Company.

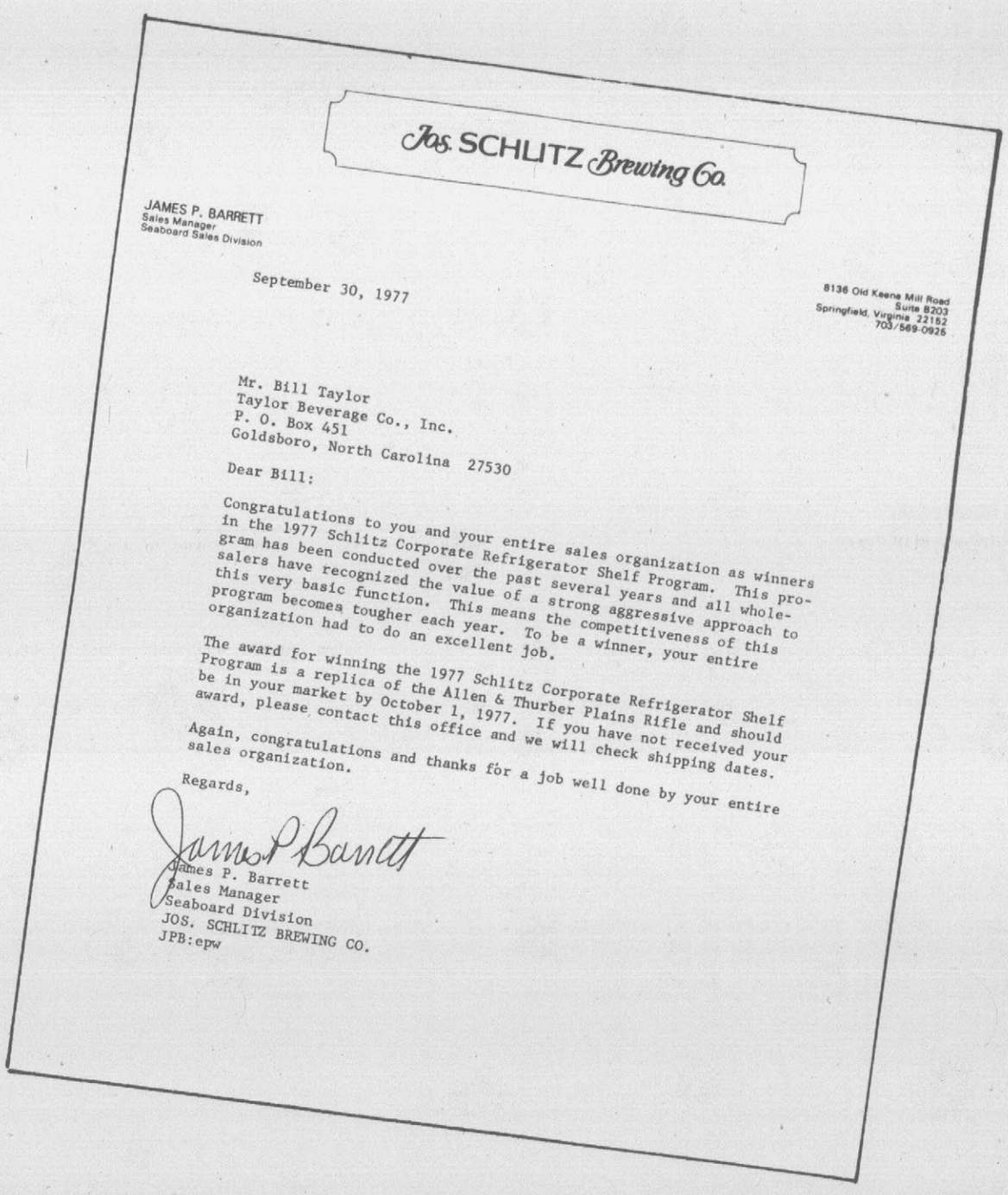
Jos. SCHLITZ Brewing Co.

JAMES P. BARRETT
Sales Manager
Seaboard Sales Division

8136 Old Keene Mill Road
Suite B203
Springfield, Virginia 22152
703/569-0926

September 30, 1977

Mr. Bill Taylor
Taylor Beverage Co., Inc.
P. O. Box 451
Goldsboro, North Carolina 27530

Dear Bill:

Congratulations to you and your entire sales organization as winners in the 1977 Schlitz Corporate Refrigerator Shelf Program. This program has been conducted over the past several years and all wholesalers have recognized the value of a strong aggressive approach to this very basic function. This means the competitiveness of this program becomes tougher each year. To be a winner, your entire organization had to do an excellent job.

The award for winning the 1977 Schlitz Corporate Refrigerator Shelf Program is a replica of the Allen & Thurber Plains Rifle and should be in your market by October 1, 1977. If you have not received your award, please contact this office and we will check shipping dates.

Again, congratulations and thanks for a job well done by your entire sales organization.

Regards,

James P. Barrett

James P. Barrett
Sales Manager
Seaboard Division
JOS. SCHLITZ BREWING CO.
JPB:epw

We would like to THANK all our customers for helping us to win this award three (3) years in a row.

Bill Taylor

Week's Stock Markets

NEW YORK (AP) — New York Stock Exchange trading for the week selected issues:

	Sales hds	High	Low	Last	Chg.
— A—A —					
ACF	2 387	34⅛	32½	32½	—1⅜
AMF	1.24 489	17¾	17	17⅛	— ½
ASA	.80 2234	23⅜	21⅞	22⅞	+1⅛
AbbtLb	1.20 1259	51¾	50½	50½	—1
Addrsg	.10e 697	14	12⅞	13⅝	—¼
AetnaLf	1.60 4299	36¼	34¼	34⅞	—1⅛
AirPrd	.40 1319	24¼	23⅝	23⅞	—¼
Airco	1.35 656	31⅝	29⅝	30	—1¾
Akzona	1.20 84	15¼	14⅝	14⅞	+⅛
AlcanAl	1.40 695	24¼	23⅜	23¾	— ½
AllgLd	1.28 355	20⅛	18½	18½	—1½
AllgPw	1.68 1236	21¾	20⅝	20⅞	—¼
AlldCh	1.80 1031	43¼	41⅞	42⅜	— ½
AlldStr	1.10 707	22⅜	22⅛	22⅛	—¼
AllisCh	1.10 2443	24⅝	d23	24⅜	—⅝
Alcoa	1.80 2349	44¾	41⅜	42½	—2¼
Amax	1.75 1297	41½	39½	40	+ ⅜
AMBAC	1.30 435	32½	30	30	—2½
AHess	.80b 904	32	30⅝	31	— ⅞
AmAir	2131	9¼	d 8½	8¾	— ½
ABrnds	3.04 487	44¼	d42½	42½	—1½
ABdcst	1 2104	40⅜	39⅜	39½	—⅛
AmCan	2.50 549	39⅞	37⅞	38⅝	—1⅛
ACyan	1.50 2300	26⅞	25	25⅜	—1½
AEIPw	2.06 2995	24⅝	24	24¼	—¼
AFamily	.50 408	13⅞	12¾	12¾	—1
AHome	1.20 3235	27⅞	27¼	27½	—⅜
AmHosp	.56 1516	24	22⅞	23¼	—¾
AmMotrs	813	4⅛	3¾	4	—⅛
ANatR	2.80 428	44½	43¼	43¼	—1⅜
AStand	1.70 837	35½	33	33	—2⅝
ATT	4.20 7278	62	60⅝	60⅞	—1
AMPInc	.48 520	28⅝	27⅜	27¾	— ⅞
Ampex	936	10	9½	9½	—⅜
AnchrH	1.50 161	27¾	27⅛	27⅛	—⅜
ArchrD	.20b 816	20¼	18¾	19	—1⅛
Armco	1.80 614	25	23¾	24	—⅝
ArmstCk	1 511	18½	17⅞	17⅞	—⅜
Asarco	.80 1186	15⅞	15	15⅜	—¼
AshlOil	1.90 324	30⅝	29¾	30⅝	+⅛
AsdDG	1.50 583	27¾	26¾	27	— ½
AtlRich	2 2202	53¼	51¼	51⅞	—1⅛
AtlasCp	192	18½	d17	17⅜	—1
AvcoCp	883	15	14⅛	14½	—⅜
Avnet	.70 517	17⅝	16¾	16⅞	—¾
Avon	2.20 3610	46⅞	45⅛	45⅛	—1¾
— B—B —					
BabkW	1.50a 806	57	55¼	55⅝	—1¼
BallyMf	.10 1972	18⅛	d17	17⅛	—⅝
BaltGE	2.16 772	28⅛	27⅛	27⅛	—⅝
BankAm	.94 2539	24¾	22⅞	23¼	—1⅜
BauschL	1 292	36	33⅞	35	—1
BaxtTrv	.30 961	35¾	35	35⅜	—⅛
BeatFds	.96 2324	25⅜	25¼	25⅜	—⅛
Beker	826	7⅛	5⅞	6⅞	+⅞
BellHow	.84 102	18¼	17⅞	17⅞	—⅜
Bendix	2 808	38¼	36¼	36½	—2
BenfCp	1.60 847	23	21⅜	22⅛	—⅝
BengtB	.03e 1805	3⅛	2⅞	3	+⅛
BestPd	.04e 677	29⅝	27	27	—2¾
BethStl	1 6722	19¾	18½	18⅝	—¾
BlackDr	.48 3297	15¾	d14¾	15⅛	—⅜
BlockH	1.25 752	24⅛	22¾	22¾	—1
Boeing	1 3445	26¼	25⅜	25¾	.....
BoiseC	1.10 958	26¼	25⅝	25¾	—½
Borden	1.56 742	32⅞	d31⅛	31½	—1¼
BorgW	1.80 334	28⅝	27½	27⅝	—⅜
BosEd	2.44 248	26⅝	25⅞	25⅞	—½
Braniff	.30 2558	9¼	9	9	—⅛
BristM	1.10 2320	34⅞	32¼	32½	—2⅜
BritPet	.33e 6687	15⅞	15¼	15½	—⅜
Brnswk	.60 1929	12⅝	d11¼	11½	—¾
BucyEr	.64 1661	20	d18⅛	18¼	—1⅜
BuddCo	1.60 387	21⅜	20⅜	20⅜	—⅞
BunkRa	292	10⅞	10⅛	10⅜	—¼
BurlInd	1.40 377	23¼	22¾	22¾	—½
BurlNo	1.60 714	43¼	41⅛	42	—1⅞
Burrghs	1 2255	68	65	66½	—1¼
— C—C —					
CBS	2 1846	51¼	d48⅝	48¾	—2¼
CIT	2.40 321	33¾	32½	33¾	+¼
CPC	2.50 1009	54	51¾	52⅜	—1¾
CamSp	1.48 329	36¼	35⅜	35½	—¾
CaroPw	1.72 583	23⅝	23¼	23¼	—⅛
CarrCp	.80 1200	15⅛	14½	14¾	—¼
CastlCk	.80b 287	16⅛	15¾	15⅞	—⅛
CatrpTr	1.80 4165	54⅝	52½	53¼	—1⅛
Celanse	2.80 561	43⅝	41⅞	43	+¼
CenSoW	1.26 2491	16¼	15½	15¾	— ½
CentrDat	1 480	23⅞	d21	21	—2⅞
Crt-teed	.70 247	24⅝	23⅞	24⅝	.....
CessAir	1.20 1043	u31⅝	28¼	28⅜	—1⅞
Chmpln	1.10 2278	18⅝	d17⅞	18⅝	+⅛
ChamSp	.68 478	10⅝	10	10⅜	.....
ChasM	2.20 2842	30¾	d28⅝	29⅛	—1⅜
Chessie	2.32 322	34¼	33¾	34⅛	+¼
ChlPneT	2 140	25	23½	23⅜	—1⅜
ChrisCft	2038	8¼	7⅛	7½	—1⅛
Chrysler	1 2549	16¾	15⅝	16	—¾
Citicrp	1.06 11210	24	d22	22½	—1½
CitiesSv	3 356	53⅞	52⅛	52⅞	—¾
CityInv	.80 2052	13½	12⅝	12⅝	—⅞
ClarkE	1.80 243	34	33	33	—¾
ClevEl	2.64 580	34	33⅜	33½	—⅛
Clorox	.60 950	13⅞	12¾	12¾	—⅜
CstStGs	.30 1729	21¼	18⅝	19¼	—1⅞
CocaBtl	.40 1233	8⅛	7⅝	8	+⅛
CocaCol	1.54 2169	40⅛	38⅛	38⅜	—1½
ColgPal	1 2200	24¼	d22¾	22⅞	—1⅜
ColPenn	1 1269	34¼	29¾	30½	—3¾
ColGas	2.24 401	30⅜	30	30	.....
CombC	.15e 261	24¾	23½	23½	—1
CmbEn	1.60 677	35¼	34	34⅝	—⅝
CmwE	2.40 2091	31⅛	29½	29⅞	—1
ComwOil	522	4½	4⅛	4⅛	—¼
Comsat	1 710	32⅞	31⅜	31¾	—⅞
ConEd	2 4064	24⅛	22¾	23	—1
ConFds	1.40 678	24⅝	24	24⅝	+¼
ConNG	2.50 713	*44⅛	43¼	44⅛	+½
ConsPw	2.12 1885	25⅛	24⅛	24½	—⅜
ContAir	734	7½	7	7⅛	—⅜
ContlCp	3 885	54½	52¾	53	—1¼
CntlGrp	2 1034	33⅝	31⅝	31⅞	—1¾
Cont Oil	1.40 5769	29⅞	d27⅝	28½	—1⅜
ContTel	1.16 775	16⅝	15⅝	15¾	—⅞
CtlData	.15 1686	22¼	20½	20⅞	—1⅛
Coopln	1.08 424	40⅞	40¼	40⅜	—¼
CornG	1.52 555	62½	d59⅛	59⅝	—2⅝
CrwnCk	684	24¾	23⅝	23⅞	—⅝
CrwZel	1.90 831	33¾	d32	32½	—1½
CurtW	.60 188	16⅛	d15	15⅛	—1
— D—D —					
DartInd	1 467	35⅞	34¾	35⅛	—⅞
DataGen	1341	46⅛	42⅞	42⅞	—3⅜
Dayco	.50b 22	16⅛	15⅝	15⅝	—⅜
DaytPL	1.66 826	19⅞	19	19	—¾
Deere	1.20 2439	26	24¾	24⅞	—½
DelMon	1.60 333	26¼	d25	25½	—¾
DeltaAir	.70 1069	33⅝	32½	32¾	—¾
Dennys	.60 1273	27¾	25⅝	25⅝	—2⅜
DetEd	1.45 949	16⅞	16¼	16⅜	—½
DiamS	1.10 2207	30⅜	27¾	28⅜	—1¾
DigitalEq	10637	46	42	43	—3⅛
Dillon	1.20b 100	33½	33	33¼	—⅛
Disney	.16b 1965	38½	35¾	36⅝	—1¾
DrPeppr	.56 5023	16¼	14¾	15¼	+¼
Dow Ch	1.20 8199	31⅛	d28¾	28¾	—2⅜
Dressr	.88 2042	42½	40¾	41	—1⅜
duPont	5 2053	111½	106½	109⅛	—2⅜
DukeP	1.60 821	22¼	21½	21⅝	—⅝
DuqLtg	1.72 588	20	19⅜	19½	—¼
— E—E —					
EastAir	614	6	d 5⅝	5¾	—¼
EastGF	.80 1432	20	18⅝	19⅝	—¼
EsKod	1.60a 5194	60⅝	57½	58⅛	—2¼
Eaton	2 184	38⅜	37¼	37⅞	—½
Echlin	.60 279	25¾	24⅞	25½	—¼
ElPaso	1.10 1498	17	16	16¼	—⅞
EmerEl	1 1505	34¼	33	33⅜	—⅝
EngMC	1.20 2225	27⅛	26	26⅛	—⅞
Ensrch	1.80 358	30	28⅛	28⅛	—1⅝
Esmrk	1.84 367	30¾	29¾	30	—⅝
Ethyl	1.70 160	39¾	d38⅞	38⅞	—¾
EvansP	.60 1015	15½	14½	15¼	.....
Exxon	3 7475	48⅛	d46⅛	46⅜	—1¾
— F—F —					
FMC	1.20 315	24⅛	23⅝	23½	— ½
FairCm	.80 650	23¼	22	22⅞	+⅝
FairInd	.40 507	12⅞	11⅞	12⅜	— ½
Fedders	1064	3⅞	3½	3¾	—¼
FedNMt	1 2848	16⅜	15⅝	15½	—1
FedDSt	1.46 1093	38⅞	37⅝	37¾	—⅞
Firestn	1.10 1094	16⅝	d15⅝	15⅝	—1
FtChrt	.80 2079	18¼	15⅞	16	—2½
FstChic	1 830	19¾	18⅜	18¾	—⅞
FtInBn	1.40 502	41⅛	40	40⅝	—¼
FleetEnt	.46 1861	11¼	9¾	11¼	+1⅛
FlaPL	1.76 859	26⅛	25½	25⅝	—¼
FlaPow	2.28 1195	31⅜	30	30⅜	—⅝
FluorCp	1 459	38⅞	35½	36⅛	—2½
FdFair	.20 364	5¾	d 5⅜	5½	—⅛
FordM	3.20 3782	45¾	43¾	44¼	—1⅜
ForMcK	1.10 475	17⅝	17	17⅜	—⅛
FrankM	.74 1322	9	8½	8⅝	—⅛
FrpMin	1.60 890	21¼	20¼	20¼	—⅜
Fruehf	2 421	27⅝	d26	26⅝	—¾
— G—G —					
GAF	.60 683	9⅞	d 9⅛	9⅞	+¼
Gannett	1.20 617	37⅛	35½	36	—1
GnCable	.82 588	12⅞	12⅛	12⅜	—⅛
GenDyn	2370	53⅛	d47	47⅜	—5½
GenEl	2.20 6410	50⅞	49	50¼	—¾
GnFds	1.64 2379	32⅞	30⅝	30⅝	—2⅛
GenInst	.40b 613	19⅜	17⅝	17¾	—1½
GnMills	1 3432	29¼	28¼	28⅝	—⅜
GnMot	6.55e 6683	70⅜	68¾	69⅞	—⅜
GPU	1.76 2403	u21⅜	20½	20¾	—⅜
GTelEl	2.24 1967	31⅞	31⅛	31½	—¼
GTire	1.20b 1169	23½	22	22¼	—⅞
Genesco	362	4⅛	3¾	3¾	—⅜
GaPac	.80b 2227	27	26¼	26½	— ½
Getty	3.10e 178	171¼	d164	165	—5½
GibrlFn	.10r 1420	12⅛	10⅛	10⅝	—1½
Gillette	1.50 1364	26	d25⅛	25⅞	+¼
Goodrn	1.32 1215	20½	20	20⅛	—⅛
Goodyr	1.30 3474	18½	d18⅛	18⅛	—¼
Gould	1.36 1304	30⅝	29⅝	29¾	—¾
Grace	1.80 654	27⅞	26⅝	26¾	—1
GtAtPc	.05e 1301	8⅛	7¾	7¾	—⅜
GtWFin	.70 2431	23⅜	21	21⅜	—1¾
GrGiant	1.08 162	18	d16⅝	17⅝	—⅛
Greyh	1.04a 1118	13½	13	13¼	—⅛
GtWstn	.66 1465	12	11⅜	11½	—¼
GtW wt	1661	3-32	d1-16	1-16	—5-128
GulfOil	1.90 2760	28⅜	27⅝	28	—¼
GlfStUt	1.12 823	13¾	13¼	13⅜	.....
GulfUtd	.68 398	14½	14	14	—½
— H—H —					
Hallibrt	1 3419	62½	60⅜	60⅜	—1½
HarteHk	.75 270	32¾	31	31⅛	—1½
Hercules	1 938	17⅛	16½	16⅝	— ½
Heublin	1.32 967	23⅞	23⅛	23½	—¼
HewltPk	.40 1778	76¼	73⅞	74	—1⅞
Holiday	.46 779	13⅞	13	13⅛	— ½
HollyS	.80 66	16⅜	15¾	15¾	—⅝
Homestk	1 1577	42½	41	41⅜	—⅞
Honwll	1.90 2332	45	d43	43	—1⅞
HoushF	1.30 1679	19¾	d18¼	18½	—1¼
HousIn	1.96 1405	33½	31¾	31⅞	—1½
HousNG	.80 666	30⅝	28½	28⅝	—1⅛
HowdJn	.36 2249	11⅛	10½	10⅝	— ½
HughsTl	.70 963	34⅝	33⅛	33¼	—⅞
— I—I —					
IC Ind	1.52 616	23¾	22⅛	22⅛	—1½
INACp	2.30 x1196	42⅝	d39¼	39½	—2½
IU Int	.90 1131	11¾	11⅜	11½	—¼
IdahoP	2.16 253	27¾	27	27	—⅛
IdealBa	1.20 177	19¾	18⅞	18⅞	— ½
ImplCp	.40 1694	16	d14	14½	—1¾
INCO	1.40a 2606	19¾	19	19⅝	+¾
Inexco	.10e 1289	25	22⅝	23	—2
IngerR	2.80 1231	62⅞	d58¼	58⅝	—3⅞
InlndStl	2.60 1277	36⅜	35¼	36⅛	—⅜
Intrlk	2.20 86	29¼	28	28⅜	—1⅛
IBM	10 3517	258¾	254⅛	257⅞	+⅜
IntFlav	.48 1267	21⅜	20⅜	20⅜	—1⅛
IntHarv	1.85 967	28⅝	d26½	27	—1¾
IntMin	2.60 500	38⅞	37½	38⅝	.....
IntPaper	2 3728	41⅛	d39¼	40¼	—1
IntTT	1.76 3288	31¾	30¼	30¾	—1
IowaBf	.50 228	28⅞	28	28¾	—⅜
IowaPS	1.80 97	22¼	21⅞	22⅛	.....
— J—J —					
JhnMan	1.60 3068	33¾	30⅝	33⅛	+2⅝
JohnJn	1.40 1350	72¾	71	72⅛	—⅝
JonLgn	.60b 198	13⅝	12½	12¾	—⅜
Jostens	1 194	23⅝	22½	22⅝	—⅞
JoyMfg	1.50 1941	34⅝	33	33	—1½
— K—K —					
K mart	.56 4590	30	28⅜	29⅛	—⅞
KaisrAl	1.40 689	30⅝	d29	29⅞	—⅞
KanGEl	1.76 567	21⅝	20⅝	20¾	—⅝
KanPLt	1.70 255	22⅜	21	21	—1⅜
KatyInd	153	6	d 5⅜	5⅜	—⅝
KaufBr	.20 539	6¾	6⅛	6¼	— ½
Kellogg	1.10 798	24⅛	23⅛	23⅛	—1⅛
Kennct	.60e 1565	23¼	22⅜	22⅞	—⅜
KerrMc	1.25 1429	54¼	51⅜	51⅞	—1⅜
KimbCl	2.20 980	41½	d39¼	39⅞	—1⅜
KnigtRd	1 337	34⅝	33⅞	34⅝	+ ½
Koppers	.90 991	22	21⅛	21⅝	—⅛
Kraft	2.32 686	48½	47⅛	47¼	—1
Kroger	1.60 2033	26¾	24	24⅛	—2⅞
— L—L —					
LTV	1155	7¼	6⅝	6⅞	—⅜
LearSieg	.60 655	14¾	13¼	13½	—1
Lehmn	1.25e 555	10⅝	10	10⅛	—⅛
LevitzF	.20i 883	25⅜	23⅝	24½	—1⅛
LOF	2 400	29½	27⅝	27⅞	—1½
Ligget	2.50 323	29¼	d28½	29¼	+⅝
LillyEli	1.42 1721	34⅞	33⅞	34	—⅞
Litton	.20 536	12¾	11⅜	11⅞	—⅞
Lockhd	1071	14¾	13¼	14¼	— ½
Loews	1.20 481	33½	31½	31⅝	—1⅞
LonStar	1.10 186	18	16¾	17	—¾
LngisLt	1.63 3200	18¾	18	18¼	—⅜
LaLand	1.20 1899	24⅛	d23¼	23¾	—⅜
LaPacif	.40b 922	13	d12⅝	12¾	—⅜
LuckyS	.76b 356	14⅝	14⅜	14⅜	.....
Lykes	.20j 464	6½	6	6¼	—⅛
— M—M —					
MGIC	.30 907	15⅜	14	14¼	—1⅛
Macmill	.50 1842	9⅜	8¼	8½	—⅜
Macy	1.50 1440	40	38½	38½	—1¼
MdsFd	.87e 622	12¾	12½	12⅝	+⅛
MagicCf	.40 488	9¾	9⅛	9¼	— ½
MAPCO	1.10 1868	34	d32¾	34	+⅞
MaratO	2.20 736	50¼	47¾	48	—1⅞
MarMid	.80 1646	13½	12⅝	12⅞	+⅛
Marriot	.25f 1233	10	9¼	9½	—⅜
MartM	1.50 458	23⅞	22⅞	23	— ½
Masco	.40 1224	21¾	20¼	20¼	—1⅜
MassyF	1a 513	17⅛	16½	16½	—⅜
MayDS	1.16 891	25⅞	24¼	24⅜	—1¼
Maytg	1.50a 603	30	29⅝	29⅜	—⅜
McDer	1.60 525	48	46⅛	46⅝	—1⅜
McDnld	.20 1945	49¼	47⅜	47⅜	—1⅞
McDonD	.50 790	22	21⅝	21⅝	—⅜
McGEd	1.60 181	27⅛	26¾	26⅞	—⅛
McGrH	.80 707	18⅞	18¼	18¾	.....
MeadCp	1 748	19⅝	18½	18⅝	—⅞
Melville	.96 553	25⅜	23⅞	24⅛	—1⅜
Merck	1.50 2625	58⅝	55¼	56	—2⅛
MerrLy	.88 1548	17⅛	16½	16⅝	.....
MesaPet	.40 4513	44¼	40⅛	41⅜	—2¾
MGM	1b 289	23½	21½	22	—1½
MidSUt	1.38 2861	17⅛	16¾	16⅞	—⅛
MinMM	1.70 3263	50⅝	49¼	49¼	—1⅛
MinPL	1.76 138	22½	21⅞	22⅛	+¼
Mobil	3.80 2307	63⅜	60⅛	61	—2⅜
MohkDta	266	6⅛	5⅝	5¾	—⅜
Monsan	3.10 2585	57½	d54⅛	55	—2¼
MonDU	2.40 29	36¾	35¾	36	—½
MonPw	1.80 384	24¼	d23⅝	23⅝	—⅝
Morgan	2 1327	46⅜	d45⅛	45⅝	— ½
MorNor	1 515	24⅛	22⅝	22½	—1⅛
Motrola	.84 494	44	42½	42¾	—1¼
MtFuel	2 306	39¼	36½	36¾	—2½
MtSTel	1.88 144	27¾	27⅜	27⅜	—⅛
— N—N —					
NCR	.80 12262	46¼	39½	40	—6¼
NLInd	1.20 1138	18½	d17¼	18	— ½
NLT	.76 1460	25½	23⅝	23¾	—1½
Nabisco	2.52 341	49⅜	47½	48	—1⅛
NatAirl	.50 384	11½	11	11	—⅜
NatCan	.57 332	12⅞	12⅝	12¾	.....

Copyright by The Associated Press 1977.

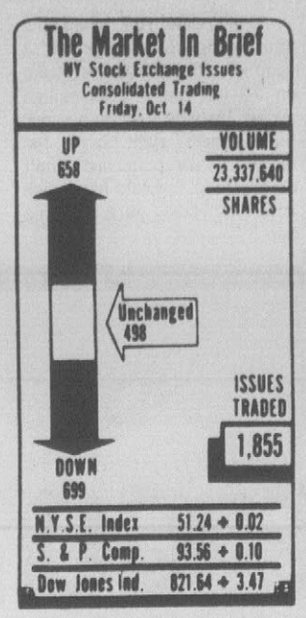

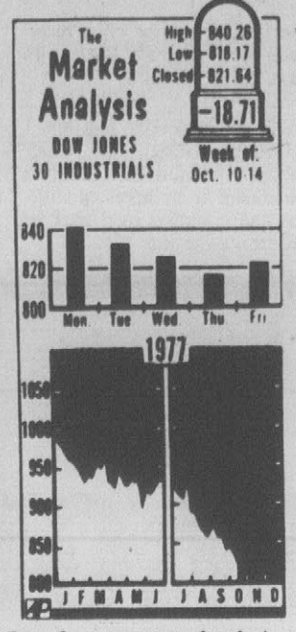

MARKET ANALYSIS — The Dow Jones average closed at 831.64 Friday, down 18.71 from the week prior. Analysts attributed the slump to continued investor concern over possible increasing interest rates. (AP Laserphoto)

What The Stock Markets Did

NEW YORK (AP)-Week's twenty most active stocks.

Yearly High	Low		Week's Sales	High	Low	Last	Chg.
47¼	32	NCR Corp	1,226,200	46¼	39½	40	—6¼
34	22	Citicorp	1,121,000	24	22	22½	—1½
30¾	16⅛	Alcon Lab	1,112,200	30¾	26	29⅞	+2⅜
54	36⅝	DigitalEq	1,063,700	46	42	43	—3⅛
10⅝	7⅞	Sony Corp	831,800	8⅛	7⅞	8	.....
43½	28¾	Dow Ch	819,900	31⅛	28¾	28¾	—2⅜
10⅝	5	Mattel Inc	754,600	10⅝	9¼	9⅜	— ½
55¾	46⅛	Exxon	747,500	48⅛	46⅛	46⅜	—1¾
65⅜	60⅛	AmTT	727,800	62	60⅜	60⅞	—1
40⅜	18½	Beth Steel	672,200	19¾	18½	18⅝	—¾
16¾	13⅜	Brit Pet	668,700	15⅞	15¼	15½	—⅜
78½	64¾	Gen Motors	668,300	70⅜	68¾	69⅞	—⅜
57¼	47⅞	Gen Elec	641,000	50⅞	49	50¼	—¾
32¾	27¾	SearsRb	606,800	29½	28	28⅞	—⅝
38	27⅝	Cont Oil	576,900	29⅞	27⅝	28½	—1⅜
31⅛	22½	Occiden Pet	550,700	25⅝	22½	23	—2⅜
27	22¼	PepsiCo	545,000	26⅝	24⅞	25	—⅞
23⅜	18⅞	Tex Util	543,400	22¾	20⅝	21	—1¾
50	27	US Steel	542,300	30⅜	28¾	29⅞	—¼
5¾	3¾	Saxon Ind	537,900	5¾	4¼	5⅛	+¾

American Exchange Leaders

NEW YORK (AP) — Week's American leaders.

Yearly High	Low		Week's Sales	High	Low	Last	Chg.
42⅜	31⅝	HouOilM	611,800	35	31⅝	32½	—2½
39⅛	14¾	Austral Oil	333,600	34⅝	34⅜	34½	+¼
14	8¾	Nat Patent	219,400	14	12¾	12⅞	—1⅛
16¾	10	Incoterm A	218,600	16¾	15	16	+2¼
24⅝	17¼	Syntex Corp	133,400	18	17¼	17½	—⅜
21⅞	16⅜	CdnIntPw A	125,000	20⅝	20¼	20½	+⅛
9⅛	5½	Giant Yell	123,600	9⅛	8	8⅞	+1
6½	2	UVInd wt	116,400	4½	4	4	—⅜
10⅛	5¼	GtBas Pet	115,800	8⅜	7⅝	8⅜	+⅜
7½	2⅞	Susquehan	114,100	7½	6¾	7½	+⅜

American Stock Exchange

NEW YORK (AP) — American Stock Exchange trading for the week selected issues:

	Sales hds	High	Low	Last	Chg.
AegisCp	161	1⅞	1¾	1¾	.....
AllegAir	165	3⅞	3¾	3⅞	+⅛
AlldArt	306	1⅝	1½	1⅝	+⅛
AltecCp	154	⅞	11-16	13-16	—1-16
ASciE	.04e 136	8¼	7	7¼	—1
Armin	.12 96	5⅜	5⅛	5¼	.....
Asamer	.30 879	9½	d 8⅜	9	—⅜
AtlasCM	.03i 98	2¼	2⅛	2⅛	.....
AtlasCp wt	37	8½	d 7¾	7¾	—⅝
AustralO	3336	34⅝	34⅜	34½	+¼
AutmRad	24	3	3	3	.....
Banister	.40 240	12¼	11⅜	11⅜	—⅞
BergenB	58	5¼	5⅛	5⅛	—⅛
Beverly	292	3¼	3⅛	3⅛	—⅛
BowVall	.10 125	18⅛	17¼	17½	.....
BradfdN	.20 210	10⅛	9⅛	9⅛	—1
Brascan	1a 219	12⅜	11¾	12	—¼
CK Pet	132	19	17⅜	17⅜	—1⅜
Carnat	1 556	34¼	d32	32⅛	—2⅛
	859	2	1⅞	2	.....
CircleK	.80 250	14⅜	13¾	13¾	—⅜
Coachm	.50 336	13⅞	13⅛	13⅛	—⅜
Colemn	.68 370	15¼	14⅝	14⅝	—⅜
ConsOG	249	10½	9⅞	9⅞	— ½
CookIn	909	9	7⅜	8	—⅜
Cornlius	.68 19	15½	15⅜	15⅜	—⅛
CrutcR	.36 291	11⅞	11⅜	11⅜	—⅜
Damson	1105	11

Weekly Group Averages

NEW YORK (AP) — The following list gives the weekly average net change for the common stocks traded in each group:

Aerospace, Aircraft	—
Air Transport	— ½
Auto, Truck	— ¼
Auto Parts & Accessories	— ⅛
Banks, Savings & Loan	— ⅞
Beverage Soft Drinks	— ½
Brewing, Distilling	— ⅛
Building	— ⅛
Chemicals	— ¼
Communication	— ½
Conglomerates, Diversified	— ½
Containers, Packaging	— ½
Drugs, Medical Supplies	— ½
Electronics, Electric Products	— ⅛
Finance	— ½
Foods, Commodities	— ⅛
Food Markets & Vendors	— ½
Gold, Silver	+ 1¼
Hotels, Motels, Tourism	— ⅛
House Furnishings	— ⅛
Insurance	—1
Investment Companies	— ¼
Machine Tools & Accessories	— ⅛
Machinery	—1
Metal Fabricating	— ¼
Mining (non metallic)	— ⅛
Motor Transport & Leasing	— ⅛
Non-ferrous Metals	— ⅛
Office Equipment & Services	—1⅛
Paper, Pulp	— ¼
Petroleum	—1⅛
Photo Products & Services	— ⅞
Precision Instruments, Watches	— ⅛
Printing, Publishing	— ⅛
Railroads, Rail Equipment	— ¼
Real Estate	— ¼
Recreation, Leisure	— ¼
Restaurants	— ⅞
Retail Trade	— ½
Rubber, Tires	— ⅛
Shipping, Shipbuilding	—1⅛
Shoes, Leather Products	— ⅛
Soaps, Cosmetics, Toiletries	— ¼
Steel, Iron	— ⅛
Textiles, Apparel	— ¼
Tobacco	—1
Utilities Electric	— ⅛
Utilities Gas	— ½

AmericanExchange Ups And Downs

NEW YORK (AP) — The following list shows the American Stock Exchange stocks and warrants that have gone up the most and down the most in the past week based on percent of change regardless of volume.

No securities trading below $2 are included. Net and percentage changes are the difference between last week's closing price and this week's closing price.

UPS

	Name	Last	Chg		Pct.
1	Modern Md	13⅛	+ 5⅛	Up	75.0
2	Friend Fro	3½	+ 1⅛	Up	47.4
3	Elect Resch	2½	+ ¾	Up	42.9
4	TriangCp	9¼	+ 1¾	Up	23.3
5	Speed OP	2¼	+ ⅜	Up	20.0
6	Pennsy Eng	2⅝	+ ⅜	Up	16.7
7	Incoterm A	16	+ 2¼	Up	16.4
8	Hannatrd	12⅛	+ 1⅝	Up	15.5
9	Egan Mach	7¾	+ 1	Up	14.8
10	Lake Shore	2 7-16	+5 16	Up	14.7
11	Pat Fashion	4	+ ½	Up	14.3
12	Oriole Hom	8¼	+ 1	Up	13.8
13	NKinny Cp	2⅛	+ ¼	Up	13.3
14	Giant Yell	8⅞	+ 1	Up	12.7
15	McCull Oil	3½	+ ⅜	Up	12.0
16	RoyPalmCol	2⅜	+ ¼	Up	11.8
17	Integrt Res	2⅝	+ ¼	Up	10.5
18	EAC Ind	4	+ ⅜	Up	10.3
19	Day Mines	9⅝	+ ⅞	Up	10.0
20	Lynch Corp	2¾	+ ¼	Up	10.0
21	Golden Cycl	12⅝	+ 1⅛	Up	9.8
22	Cons Refin	8⅝	+ ¾	Up	9.5
23	Pandl Bradf	5⅞	+ ½	Up	9.3
24	ThreeD Dpt	3	+ ¼	Up	9.1
25	Shenan Oil	18¼	+ 1½	Up	9.0

DOWNS

	Name	Last	Chg		Pct.
1	KaneMill wt	2	— ¾	Off	27.3
2	AZL Res	2⅝	— ⅝	Off	19.2
3	Garcia Corp	2⅛	— ½	Off	19.0
4	Auto Train	3⅜	— ¾	Off	18.2
5	Ormand Ind	2¼	— ½	Off	18.2
6	Ranchr Ex	11⅞	— 2⅝	Off	18.1
7	RisdonMf	12	— 2⅜	Off	16.5
8	St Contanr	6½	— 1¼	Off	16.1
9	Banner Ind	10¾	— 2	Off	15.7
10	Novo Corp	2⅛	— ⅜	Off	15.0
11	AZL Res pf	4½	— ¾	Off	14.3
12	Çoff Corp	2¼	— ⅜	Off	14.3
13	Rossmoor	3¾	— ⅝	Off	14.3
14	Mich Sugar	8½	— 1⅜	Off	13.9
15	FrontA wt	2⅜	— ⅜	Off	13.6
16	GRI Corp	5	— ¾	Off	13.0
17	Park Elect	2½	— ⅜	Off	13.0
18	Prime Mot	2½	— ⅜	Off	13.0
19	Bolt Berank	7⅝	— 1⅛	Off	12.9
20	Barne Eng	3½	— ½	Off	12.5
21	WarnCpf C	3½	— ½	Off	12.5
22	Newbery En	15	— 2⅛	Off	12.4
23	AmSci Eng	7¼	— 1	Off	12.1
24	Masters In	3⅝	— ½	Off	12.1
25	Blount	7½	— 1	Off	11.8
26	Midland Co	3¾	— ½	Off	11.8
27	Spencer Cos	3¾	— ½	Off	11.8

Weekly Amex Dollar Leaders

NEW YORK (AP) —The following is a list of the most active stocks based on the dollar volume:

The total is based on the median price of the stock traded multiplied by the shares traded.

Name	Tot($1000)	Sales(hds)	Last
HouOilM	$20,342	6118	32½
Austral Oil	$11,509	3336	34½
Incoterm A	$3,470	2186	16
Nat Patent	$2,934	2194	12⅞
CdnIntPw A	$2,546	1250	20½
WUI Inc	$2,397	752	30⅞
Syntex Corp	$2,351	1334	17½
Carnatn	$1,841	556	32⅛
Husky Oil	$1,814	754	23¾
Pittway Cp	$1,690	416	39¾

Over The Counter Stocks

By The Associated Press

Quotations from the National Association of Securities Dealers are representative interdealer prices as of approximately 3 p.m. daily. Prices do not include retail mark-up, mark-down or commission.

	Bid	Asked
Aerotron Inc	1⅞	2¼
American Furniture	2½	2¾
Atl Pepsi Btl	23½	24½
Bankers Trust of SC	16½	17½
Bancshares of NC	7	7½
Bassett Furniture	17	17¾
Beamon Eng	1	1½
Black Inds	1⅜	
Branch Corp	14¼	15¼
Brenner Inds	7½	8½
Burnup & Sims	3⅞	4¼
Burris Inds	1⅞	2⅜
Cannon Mills	14⅞	15⅜
Carmine Foods	2½	3
Carolina Cas. Ins	5½	6
Car. P&L 9.10PFD	104	
Caro. Steel Corp	23⅛	
Caro. Wise Florist	600	
Cato Corp	4⅞	5⅜
Central Caro. Bank	20¾	21¾
Central Vermont	15⅞	16¼
Chatham Mfg	11½	12
C&S Corp. of S.C	16	17
Coca-Cola Co Consl	14½	15¼
Cochrane Furn	4¼	5
Colonial Life C4.B	11¾	12¼
Comm Bk of Caro	11	11¾
Conner Homes	5¼	5⅝
Context	1⅝	2
Daniel Internat	30¾	31½
Diamondhead Corp	3½	4
Dollar General	11⅛	11¾
Durham Life Ins	30⅝	31⅝
Engraph Inc	6⅛	6¾
Fidelity Corp. of Va	3	3¼
FNB of Catawba	15	16
Food Town	17¼	18¼
Farmers New World	46½	48½
First Union Corp	13⅝	13⅞
Forsyth Bank & Trust	17	18½
Franklin Life Ins	28	28½
Guardian Corp	4⅝	4⅝
Harrelson Rubber	5	5¾
Heilig Meyers	7	8
Henredon Furn	17	17¾
Hickory Furn	4⅝	5
Invt. Life & Trust	2¾	3⅛
J. B. Ivey	8	8½
Justin Inds	20⅜	20⅞
Kenan Transport	11⅜	11⅞
Lance Inc	24¼	25
Lane Co	15¾	16¾
Leggett & Platt	14⅜	14¾
Lowe's Co	22½	23¼
Mom & Pop's	5¾	6¼
Multimedia	24½	25¼
NCNB Corp	10⅞	11¼
NC Natural Gas	11⅝	12
Northwest Fin. Corp	8¼	8¾
Northwest Fin Inv Uts	5⅞	6⅜
Occidental Life Ins	3¾	4⅛
PCA Intl. Inc	8¾	9¼
PRF Corp	3½	4¼
Pabst Brewing Co	24⅜	24⅞
Peopls B&T Rky Mt	28½	30½
Piece Goods Shops	2⅝	3⅛
Piedmont Aviation	4⅝	5⅛
Piedmont REIT SBI	5	5¾
Pinkerton CLB	27¾	28½
Plnts Ntl Bk Rky Mt	16	17½
Pub Svc of NC	11½	11⅞
Quality Mills	7¾	8½
RMIC Corp	10¾	11¾
Reid Provdnt Labs	4⅞	4⅝
Republic Auto Parts	8¾	9¼
Ringaround Prod	3	3⅜
Rival Mfg	9¾	10¼
Roses Stores Com	10	11
Salem Carpet	3	3½
Security Fin. Corp	6¼	7¼
Svc. Merchandise	16⅝	17⅛
Shoneys Inc	13¾	14¼
Sonoco Products	29¾	30¾
SC Natl. Corp	17¼	18¼
Sou. Natl. Corp	17	18
Super Dollar Stores	3⅞	4⅜
Telerent Leasing	4¾	5¼
Textiles Inc	18¼	19¼
Thalhimer Bros	9¼	9¾
Triangle Brick	4⅞	5¼
Trion Inc	8½	9½
Unifi Inc	4¾	5¼
Un Caro Banchshs	15½	16½
Va. Natl. Bank	19¾	20¾
B. B. Walker Shoes	4½	5¼
White Shield Co	1¼	1½
Wix Corp	15¼	15¾
Wright Machinery	12¾	14¼

Weekly Stock Percent Leaders

NEW YORK (AP) — The following list shows the New York Stock Exchange stocks and warrants that have gone up the most and down the most in the past week based on percent of change regardless of volume.

No securities trading below $2 are included. Net and percentage changes are the difference between last week's closing price and this week's closing price.

UPS

	Name	Last	Chg		Pct.
1	CarsPif Sc	22¾	+ 5¼	Up	30.0
2	Medusa Cp	34	+ 7	Up	25.9
3	UnPark Min	2⅛	+ ⅜	Up	21.4
4	Ronson	4⅝	+ ¾	Up	19.4
5	Saxon Ind	5⅛	+ ¾	Up	17.1
6	Beker Ind	6⅞	+ ⅞	Up	14.6
7	Vornado Inc	7	+ ⅞	Up	14.3
8	Int Mining	21⅜	+ 2½	Up	13.2
9	Appld Mag	2⅜	+ ¼	Up	11.8
10	Warner Co	15⅜	+ 1⅝	Up	11.8
11	Houd 2.25pf	29⅞	+ 3⅛	Up	11.7
12	Fleetw Ent	x11¼	+ 1⅛	Up	11.1
13	CampRd Lk	34	+ 3¼	Up	10.6
14	Mays JW	4	+ ⅜	Up	10.3
15	Rosario Res	24⅝	+ 2¼	Up	10.1
16	McLouth Stl	12⅝	+ 1⅛	Up	9.8
17	Aileen Inc	2⅞	+ ¼	Up	9.5
18	FalconSbd	30½	+ 2½	Up	8.9
19	Alcon Lab	29⅞	+ 2⅜	Up	8.6
20	ContCopp pf	12¾	+ 1	Up	8.5
21	Johns Manv	33⅜	+ 2⅝	Up	8.5
22	Bayuk Cig	6½	+ ½	Up	8.3
23	White Motor	8¼	+ ⅝	Up	8.2
24	Dome Mines	60	+ 4½	Up	8.1
25	HMW Ind	3½	+ ¼	Up	7.7
26	Redman Ind	3½	+ ¼	Up	7.7

DOWNS

	Name	Last	Chg		Pct.
1	GlfRes pfA	17½	— 4¾	Off	21.3
2	Seatrain Lin	8¼	— 2⅛	Off	19.5
3	Texfi Ind	2⅝	— ½	Off	16.0
4	Republic Cp	7⅞	— 1⅜	Off	14.9
5	Gamb Skog	23⅝	— 3¾	Off	13.7
6	Fst Chart	16	— 2½	Off	13.5
7	NCR Corp	40	— 6¼	Off	13.5
8	Myers LE	9¾	— 1½	Off	13.3
9	OccidPet wt	10⅝	— 1⅝	Off	13.3
10	Aristar Inc	4⅛	— ⅝	Off	13.2
11	Global Mar	8¼	— 1¼	Off	13.2
12	Chris Craft	7½	— 1⅛	Off	13.0
13	Texas Ind	19¾	— 2⅞	Off	12.7
14	AmFin Sys	4⅜	— ⅝	Off	12.5
15	Finl Feder	22	— 3⅛	Off	12.4
16	Gibralt Fin	10⅝	— 1½	Off	12.4
17	Int Rectif	6¼	— ⅞	Off	12.3
18	CentrnData	21	— 2⅞	Off	12.0
19	ShakleeCp	35⅞	— 4⅞	Off	12.0
20	Reserve Oil	14	— 1⅞	Off	11.8
21	WoodsPetl	19⅞	— 2⅝	Off	11.7
22	Far WestFn	9¾	— 1¼	Off	11.4
23	NtMedCare	23¼	— 3	Off	11.4
24	Ginos Inc	7⅞	— 1	Off	11.3
25	US Leasing	11¾	— 1½	Off	11.3

Over The Counter Ups And Downs

NEW YORK (AP) — The following list shows the Over the Counter stocks and warrants that have gone up the most and down the most based on percent of change regardless of volume for Friday.

No securities trading below $2 are included. Net and percentage changes are the difference between the previous closing bid price and today's last bid price.

UPS

	Name	Last	Chg		Pct.
1	BkComptNtw	3¼	+ ¾	Up	30.0
2	BillingsEn	10½	+ 1½	Up	16.7
3	Morgans Rest	2⅛	+ ¼	Up	13.3
4	AzconCorp	9¼	+ 1	Up	12.1
5	OmniSpectra	3½	+ ⅜	Up	12.0

DOWNS

	Name	Last	Chg		Pct.
1	MedclDevel	2	— ⅜	Off	15.8
2	OnealJonsFld	3¼	— ½	Off	13.3
3	WinstnNet	7	— 1	Off	12.5
4	BeehiveInt	8	— 1⅛	Off	12.3
5	Vogart Crafts	2	— ¼	Off	11.1

Market Hits Two-Year Low

By CHET CURRIER ....

NEW YORK (AP) — A "disintermediation" scare gripped the stock market this past week, driving the Dow Jones industrial average down to a two-year low.

The selloff developed amid intensifying concern over rising interest rates and fears that they would soon begin to disrupt the usual flows of money in the economy, as they did in the recession in 1974.

At that time, a surge in interest rates to historic highs attracted funds out of bank and savings and loan accounts and into short-term interest bearing securities such as Treasury bills.

Banks and savings institutions are considered "intermediaries" because they take deposits from the public and reinvest them in such things as mortgages, business loans and vehicles like Treasury bills.

Disintermediation hurts not only the banks and S&Ls, but also those sectors of the economy such as the housing industry which rely on intermediaries for a good flow of credit.

And the problems tend to spread on outward after that, squeezing industry after industry until the whole economy feels the pinch.

Amid talk that steadily climbing interest rates might soon reach the disintermediation point, the Dow Jones industrial average fell 18.71 to 821.64 in the past week.

The average's close at 818.17 on Thursday was its lowest since it finished at 816.51 on Oct. 7, 1975.

Standard & Poor's 500-stock index tumbled 2.41 to 93.56, and the New York Stock Exchange composite index lost 1.35 to 51.24.

Big Board volume averaged 19.03 million shares a day, up from 18.67 million the week before.

As Merrill Lynch, Pierce, Fenner & Smith pointed out in its semimonthly market letter, the appeal of investments like Treasury bills has increased dramatically since last spring as the Federal Reserve has acted to tighten credit by encouraging short-term rates to rise.

"Rates on Treasury bills currently are at two-year highs with three-month bills providing bond-equivalent yields of almost 6¼ per cent and six-month bills returning about 6⅝ per cent," Merrill Lynch noted.

"In both cases the yields are 1.5 to 2 percentage points higher than in mid-April, when the Fed first tightened money this year.

"Because of the recent rise in yields on short and intermediate Treasury issues," the firm added, "spreads between these issues and long-term securities have narrowed. As a result, the investor gives up far-less yield when buying a short or intermediate issue instead of a long-term one."

The disintermediation talk put savings and loan stocks under pressure, with issues like Great Western Financial, Financial Federation and Golden West Financial recording losses ranging from 1½ to 3 points.

Until recently the S&L group had ranked among the market's top performers this year. An index of S&L stocks compiled by the brokerage firm of Blyth Eastman Dillon rose 23 per cent over the first 8½ months of the year, against an 11 per cent decline in the S&P 500 index over the same period.

At the week's end there were few readily apparent signs of any impending relief from the steady upward pressure on interest rates.

The Federal Reserve's weekly report Thursday afternoon, as many analysts had predicted, showed a big jump—$4.9 billion—in the basic measure of the money supply.

That kept monetary growth running well ahead of the Fed's goals, and thus seemed to foreshadow further credit-tightening by the central bank.

Given considerable advance warning by analysts of a likely jump in the money supply, the market seemed to begin taking the news into account early in the week—even in a slight decline on Monday, when many investors were taking a Columbus Day holiday.

Thus the weekly Fed figures seemed to have a monopoly on investors' attention not just on Thursday afternoon, as they often do, but for the entire week.

"For the market, the weekly releases have become a no-win game," Raymond F. DeVoe Jr. at Hornblower, Weeks, Noyes & Trask wrote recently.

"If the money supply figures are up sharply the reaction is negative—since the Fed will have to tighten up in the future. If they are down, the interpretation is that the Fed may already have turned restrictive."

Eyes Christmas Sales

By KRISTIN GOFF ....
AP Business Writer ....

NEW YORK (AP) — Now that Halloween is just around the corner, those in the retail sales business are spending their time thinking of their favorite season of the year: Christmas.

The traditional boom sales period is expected to be strong this year, but there are some signals that the glitter will start to fade over the longer term.

Consumer spending was one of the major forces behind the strong economic recovery in the first half of this year, although much of that was due to big-ticket sales of cars.

Auto sales have slowed somewhat from their earlier levels, but some economists think that may provide an extra boost in general purchases in the Christmas shopping season.

"We're seeing reasonably strong sales now which is probably a prelude to a strong Christmas. Real income is growing nicely and in the short-run the auto-sales situation may free up some money that might otherwise go to autos," says Steve Latz, a retail industry analyst at Merrill Lynch, Pierce, Fenner & Smith Inc.

Latz looks for Christmas-season sales to run 8 per cent to 10 per cent ahead of last year on general merchandise that excludes autos but includes furniture, apparel and appliances.

That is not quite as strong as second quarter sales gains of a little better than 10 per cent, or third quarter forecasts that run even a slightly higher. But the fourth quarter results will have to go up against an improved period in 1976 that will make the year-to year percentage gain harder to achieve.

A University of Michigan survey on consumer buying habits came up with a similar assessment this past week.

"Consumer spending through the Christmas season will remain at high levels, although showing some slowdown in the rate of increase," concluded the survey based on interviews of more than 1,200 consumers.

But that survey, like an earlier Conference Board poll of buying attitudes, shows consumers are growing more worried about the economy over the next six months or so and some conflicting attitudes are showing up among various income groups.

If those fears continue, it could mean that shoppers will be less willing to spend their money and, in particular, to use credit cards or go into debt to make purchases of all types.

Those two closely watched indicators, debt and savings rates, "have been signaling cautionary notes since early in the year," reports the investment firm, Loeb Rhoades & Co., in an analysis of the retail industry.

While the firm finds some encouraging signs in areas like major purchases of durable goods brought on by the housing boom, and project a moderate 3.5 per cent to 4 per cent increase in disposable income for 1978, it concludes that the year ahead may see some weakening.

"On balance, we expect soft-goods consumption to continue to waffle over the next year, although the trend is currently quite strong, while durables are likely to experience a flattening out, possibly even a downturn, sometime within the next 12 months," writes economist Suzanne R. Holmes.

Meet the man:

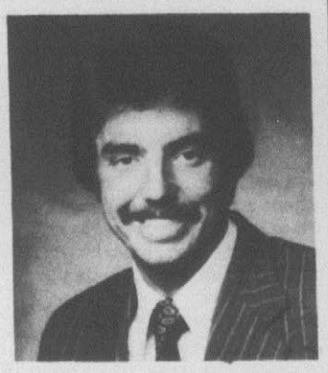

BOB BRAXTON

Business Phone: 752-2923
110 South Evans Street

Robert G. Braxton is a Greenville native. He attended both UNC-Wilmington and East Carolina University where he worked in various phases on the campus newspapers and was a member of Alpha Phi Omega. Prior to joining our Company, Bob was employed in recreation and sports events in addition to his regular work. Bob worked as an assistant to Pro Clarence Alexander at Ayden Golf and Country Club before coming to Jefferson Standard. He is a member of the Winterville Jaycees, Alpha Phi Omega Alumni, and Ayden Golf and Country Club. We are pleased to have Bob Braxton as a member of our Greenville Regional Agency.

Meet his company: Jefferson Standard

With over $4 billion in ordinary life insurance in force; Jefferson Standard ranks among the top 2%. (Among the nation's ordinary life insurance companies as measured by both assets and volume.) Jefferson Standard—over 67 years young—means family protection, retirement income, educational plans, annuities, business insurance, mortgage cancellation and pension plans.

Business Notes

MANAGEMENT SEMINAR

Trent Whitehurst of Whitehurst Floor & Carpet Center here recently attended a three-day Floor Fashion Center Management Seminar in Charlotte, sponsored by Armstrong Cork Co any's Customer Training Department.

The seminar is offered to management of firms who have recently become authorized Armstrong retailers. Over 1,500 persons from across the nation have attended the seminar to date.

SURVEY BEGUN

The North Carolina Department of Commerce has begun a survey of the state's manufacturing firms.

The inventory, it was announced, provides an overview of the state's industrial sector and aids in examining the state's current industrial mix so that priorities for future economic growth can be properly established.

The information will be incorporated into an updated version of the "Directory of North Carolina Manufacturing Firms." Information in the directory includes products manufactured, resources a company purchases, names of chief executives, and employment for over 6,700 companies.

FIGURES CLIMB

James B. Powers, chairman and president of Planters National Bank, reported PNB's earnings, deposits and loans increased notably in the third quarter, as well as for the first nine months of 1977.

Third quarter income before security transactions increased to $571,540 or 58 cents per share, a gain of 12.1 per cent over the $509,675 or 52 cents earned during the same quarter last year.

Net income for the quarter was $567,502 or 58 cents per share versus $508,426 or 52 cents per share, reflecting an 11.6 per cent gain.

For the nine month period, income before security transactions was $1,596,000 or $1.63 per share, an 8.3 per cent increase over the $1,474,000 earned in the period last year. Net income for the nine months was $1,592,000 or $1.63 per share compared to $1,466,000 or $1.50, a gain of 8.6 per cent.

EARNINGS GAIN

Bancshares of North Carolina Inc., parent company of Bank of North Carolina N.A. had improved earnings in the third quarter and first nine months of 1977, it was announced by James G. Lindley, president of both Bancshares and the bank.

For the three months ended Sept. 30, income before extraordinary credit was $271,739 compared to earnings of $121,305 in the third quarter of 1976. After an extraordinary credit of $273,000 in 1977, net income for the three months ended Sept. 30 was $544,739 compared to net income of $121,305 in the third quarter of 1976.

For the nine months ended Sept. 30, income before securities gains and extraordinary credit was $592,394 compared to earnings of $213,582 in the first nine months of 1976. After an extraordinary credit of $560,000 in 1977 and securities gains of $720 in 1976, net income for the nine months was $1,152,394 compared to net income of $213,582 for the first nine months of 1976.

Mutual Funds

(Continued from page B-10)

UnitMutual n	8.13	8.02	8.02	— .07
Union Svc Grp:				
BroadSt Inv	11.10	10.90	10.90	— .24
Nat Invest	6.18	5.98	5.98	— .22
Union Capitol	11.40	11.06	11.07	— .34
UnionInc Fd	12.64	12.49	12.49	— .15
United Funds:				
Accumultiv	6.11	6.00	6.00	— .13
Bond	7.38	7.34	7.36	— .08
Cont Growth	8.55	8.40	8.40	— .17
Cont Income	9.28	9.16	9.16	— .14
Income	9.90	9.74	9.74	— .17
Municpl	10.21	10.15	10.16	— .10
Science	5.53	5.36	5.36	— .18
Vanguard	5.38	5.20	5.20	— .19
UnitSvcsFd n	2.22	2.12	2.22	+ .16
Value Line Fd:				
Value Line	7.10	6.82	6.84	— .29
Income	5.17	5.00	5.00	— .18
Levrged Grth	11.07	10.61	10.63	— .42
Specl Sit	4.47	4.27	4.27	— .20
Vance Sanders:				
Income	13.49	13.44	13.47	— .04
Invest	7.06	6.91	6.91	— .16
Common	5.82	5.67	5.67	— .16
Special	8.52	8.30	8.30	— .25
Vanguard Group:				
ExplorerFnd n	20.24	19.53	19.54	— .71
FstIndex n	13.12	12.81	12.83	— .32
IvestFund n	7.77	7.54	7.54	— .24
MorganFnd n	11.90	11.57	11.57	— .35
TrusteesEq n	8.98	8.82	8.82	— .19
Wellesley n	12.10	12.02	12.04	— .06
Wellington n	9.35	9.15	9.15	— .21
WestminBd n	9.68	9.66	9.66	— .02
WindsorFnd n	10.35	10.10	10.15	— .21
Varied Indust	3.44	3.34	3.34	— .10
WallSt Growth	6.03	5.94	5.94	— .13
WeingrtnEq n	12.44	11.91	11.91	— .59
Westfield Grwth	6.86	6.73	6.74	— .12
Wisconsin Incm	5.10	5.03	5.03	— .06

n—No load fund.

Copyright by The Associated Press.

DRY 1/4 CLEANING

5 SHIRTS LAUNDERED FOR $1.75

Offer Good Thru Thurs., Oct. 20, 1977

University Open Mon. thru Fri.
Mr. Clean Open Mon. thru Sat.

1/4 OFF

ASK ABOUT OUR ALTERATIONS

BYOH NOTICE!
BRING YOUR OLD HANGERS

COUPON
Good Mon., Tues., Wed. & Thur. (Only At Mr. Clean)
NO LIMIT
1/4 OFF Mr. Clean DRIVE-IN CLEANERS 1/4 OFF
1501 Dickinson Ave.
Coupon Must Accompany Clothing When It Is Brought In

COUPON
Good Mon., Tues., Wed. & Thurs. (Only At University)
NO LIMIT
1/4 OFF University ONE HOUR CLEANERS 1/4 OFF
Corner of 4th & Greene St.
Coupon Must Accompany Clothing When It Is Brought In

Now, if you've got $10 in your checking account, it may be $10 too much.

If you've got extra money sitting in your checking account, your bank's making money on your money...and you're not.

Solution? First, put your money in a First Federal Savings Key Account and let it earn 5% daily interest. Then, when you need to use some of that money-making money for bill paying or cash, just give us a call, anytime of day or night, as often as you like and we'll transfer as much of your Key Account balance as you need into your checking account. And we'll do it fast, no matter where your bank is in Pitt County.

5%

Key Account transfers work both ways. So, if you've ever got extra money in your checking account, you can transfer that lazy money to your Key Account, where it will start earning interest right away.

There's no charge for transfers, and only you can request them. So they're as safe as they are convenient. And a statement issued automatically once a month, keeps you up-to-date on your account, without your having to visit us.

Move your money around to where you need it most. Fill out the coupon below, and open your Key Account, only at First Federal Savings. And let First make the most of your money.

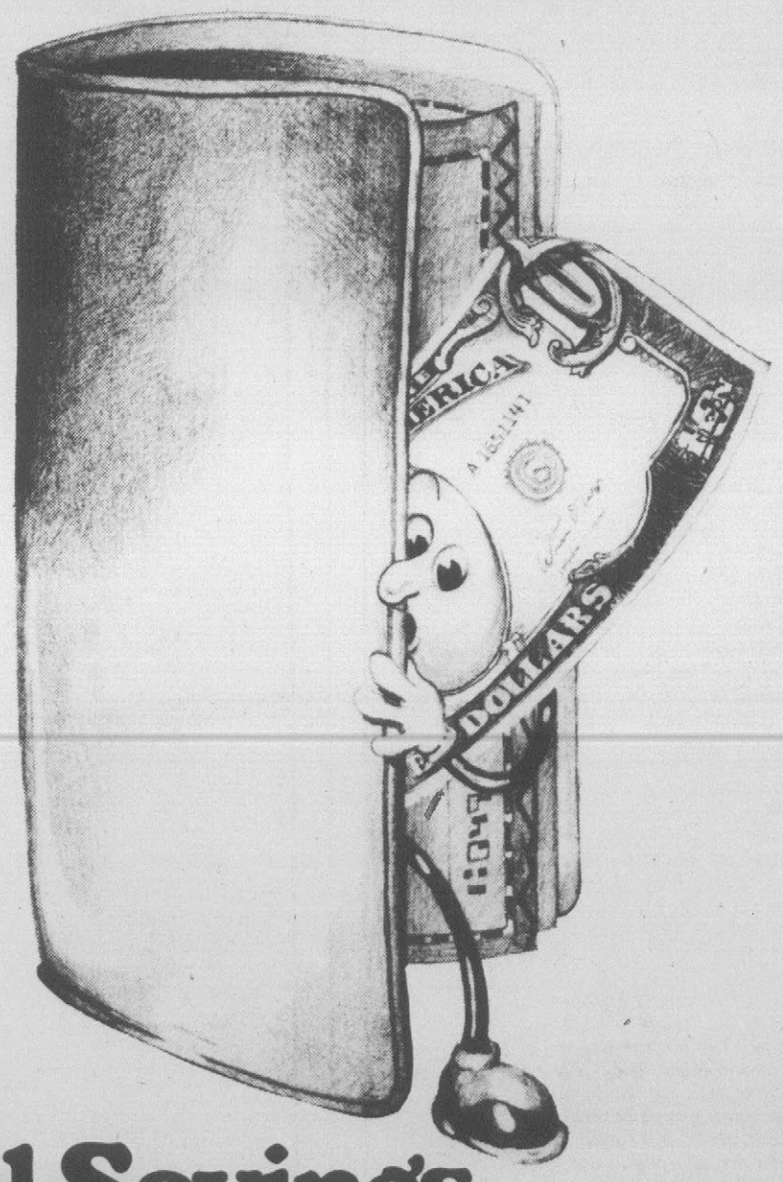

First Federal Savings
Greenville, Farmville, Grifton, Ayden

Violence Under The Surface Of Marquette Park

By DAVID SMOTHERS
UPI Senior Editor

CHICAGO (UPI) — There is a sign staring over Oakley Avenue in the Chicago neighborhood known as Marquette Park which says "St. Rita Welcomes You."

No disrespect to St. Rita, but it is debatable whether many or any strangers are welcome in Marquette Park lately. Black or white, strangers are regarded by both blacks and whites in the neighborhood as instigators of big trouble.

St. Rita, it may be presumed, is neutral. The sign is spread at the top of a stadium where the St. Rita High School football team, perennial terrors of the Chicago Catholic League, plays its home games.

St. Rita's welcome is addressed to the people in the stands, not to the newcomers across the street on Oakley.

The newcomers are black. In Marquette Park, there is no welcome wagon for them.

Instead, they get fire bombs through their front windows, signs saying "nigger beware" on the lamp posts when they go shopping, and marches — one march after another by people who say they are standing up for the newcomers' rights.

What they get is the torment of a once-pleasant neighborhood where activists and extremists, black and white, have faced each other in sometimes bloody conflict, each side professing it knows what is best for Marquette Park.

There is evidence the people in Marquette Park rarely get asked what they think is best for them.

The open housing marchers into Marquette Park last summer were a mixed breed of white and black. Sometimes, the whites outnumbered the blacks. Last Aug. 3, to take one marching day, there were 25 demonsrators from the Martin Luther King Jr. Coalition, 30 from the Socialist League and 15 from the Progressive Labor Party.

They were not, for the most part, from Marquette Park. According to a former, disenchanted march leader, a lot of them were not even from Chicago.

Over the weary months of confrontation, the marchers have been met by what has been called "a ready made army."

A white community leader describes these forces as young white loafers, often drunk or stoned on dope, who hang out in the park which gives the community its name. They furnish ready recruits for a miniscule band of American Nazis who are dead set on stirring up trouble in Marquette Park.

The pastor of one of the largest Catholic parishes in Marquette Park agreed, with a demurrer: "Sure you can talk about those kids hanging out in the park. But where are they from? They're from South Holland, from all over. Oh, there's kids from this neighborhood, but not all. The others come here with their bikes and chains and stuff, just waiting for something to happen.

"They want to get in on the action."

Why the action in Marquette Park? One could peg the beginning on Martin Luther King, because he got hit by a rock in the park 11 years ago.

To King, his 1966 march in Marquette Park was just another of scores he had led in the South and in Chicago. The rock was nothing new to him, either. But a newspaper photograph caught him falling to the grass and suddenly Marquette Park was on the map of racial strife. It has been there ever since.

James Capraro is executive director of the Greater Southwest Development, a largely business-oriented organization seeking to stabilize the neighborhood. "Marquette Park has become a symbol," he said disgustedly. "If you want to start a racial war, start it here."

It could hardly happen to a nicer neighborhood.

Marquette Park on Chicago's Southwest Side is a leafy place where a stroller can savor the peace of a still summer afternoon. Children spill from the well-barbered lawns onto the sidewalks. The yellow brick one and two story homes stand in their lots like small fortresses.

It is the sort of neighborhood which has come to be called ethnic. The predominant strain is Lithuanian. They started coming here after World War I. Far more poured in when the Communists took over their homeland after World War II.

They created a little Lithuania — their own church, hospital, cultural programs, restaurants and stores. Many had been driven from one Lithuania and now they are afraid of being driven from another.

Of the 25,000 or so people living in the neighborhood, there are also plenty of Poles, Germans and Italians along with the new people on Oakley and the adjacent streets of Bell and Claremont.

The blacks started crossing the railroad viaduct which forms Marquette Park's eastern barrier roughly two years ago. They got no further than Western Avenue, three blocks to the west of the viaduct. Nor did they take over. Bell, Claremont and Oakley are still about 50 percent white.

To the eye, the streets do not seem much different than those to the west. But they feel different. There is trouble there, and danger.

It is regarded as gospel in and around Marquette Park that the trouble did not start until the marches. If one speaks of the current series of marches, as opposed to King's, that is not true. The trouble began almost as soon as the first blacks moved past the viaduct.

Robert McClory is city editor of the Chicago Defender, a daily newspaper serving Chicago's black community. He checked the record and reported "there were bricks, fire bombs and burning crosses throughout April, May and early June of 1976 — more than 80 separate, newspaper recorded instances."

Then the first of the marchers came on June 6, 1976. And the Nazis came, 25 or so bully boys who established headquarters in Marquette Park, and a smattering of Ku Klux Klanners. Then the police came, and high time.

All three elements fought each other on the eastern edge of the park (the marchers rarely, if ever, got into the park itself). Through the two summers, hundreds were arrested, among them Nazis accused of stock-piling weapons and off-duty policemen charged with joining the white forces. Scores were injured.

It was riot time and Marquette Park was where the action was in Chicago. There were plenty who wanted a piece of it.

Capraro, the man who spoke of the "ready made army," said, "The people who come in on the marches come from the east, across the tracks. And the white kids with them in red shirts — that's a symbol of something.

"And in the park, the white people, look at the arrest records. You get people from Oak Lawn, Berwyn places miles away.

"The thing that scared me was last August. A man named Arthur Hall picked up his Chicago Tribute on his front porch and it exploded. He lost a hand and an eye. That bomb wasn't meant to scare somebody. It was meant to kill somebody."

It is reported police have determined the bomb's batteries and transistors were not bought in Marquette Park. They came from a suburb miles away.

Rev. Anthony Zakarauskas, is pastor of Nativity BBM Church, where the masses are held in Lithuanian. He had no doubt alien forces were tampering with his parish. He named Frank Collin, the posturing leader of the Nazis, and the Rev. A.I. Dunlap, director of the Martin Luther King Jr. Coalition, chief instigator of this year's marches.

"I just have to wonder where they get their money," he said. "Neither is a group of consequence, neither of influence.

"But someone has to be backing Rev. Dunlap. And Collin — where does he get the money to hand out those t-shirts with 'white power' and swastikas on them? Where does he get the money for all those decals he puts on street poles, those hideous canvass things with skulls on them and signs saying 'stop the nigger' and 'nigger beware'? It's got to be coming from some place."

Nor, it could be argued, can the marchers claim neighborhood purity.

The Rev. C.H. Turner led the marchers last year. He did not this year because "at board meetings, we'd have 75 white people, 25 blacks. They (the whites) flew in from all over the country, from Detroit, California, all over.

"I started the marching. I lived in the neighborhood, gave wine to the winos, shook hands with the neighbors. We would have 200 black marchers at the height. But then the people from the community told us 'we don't want you to march.' So I stopped marching.

"I was getting 75 per cent whites for the marches. And when they (the police) stopped us at Damen, they wanted to go ahead and fight what they called the pigs. What else did they call them? Oh yes, fascists. Fascist pigs."

The Rev. A.I. Dunlap, Turner's co-leader in 1976, did not stop, even though the number of his followers often dwindled this summer into the 20s and below. Still, he confessed himself uneasy.

"We lost a great deal of white support because they wanted us to get violent," he said. "'Smash the Nazis,' they'd say. I'd say 'what are you going to smash them with? Go ahead.' But they wanted black people to smash them.

"We didn't sell out. Even 25 people are a whole lot for a march. It only takes people with guts."

Even Dunlap's enthusiasm for street marching appears to be waning.

An apparent reason is that the action has shifted from Marquette Park to the west. There, in the neighborhood called Bogan, white mothers have tried to stop the busing of a very small number of black children into the neighborhood's schools.

Bogan is where the violence and hatred have been for the past month. That is where the reporters and the cameras go. For the time being, Marquette Park seems almost a backwash.

Turner said, "Marquette Park is a dead issue now. The issue is protecting the kids ... protecting our women."

"Our first agenda is to get jobs for blacks," Dunlap said. "We're going to be working in this direction."

Dunlap maintained he will keep on marching. On the night of Sept. 24, he announced he was about to lead his followers into Marquette Park to protest what was going on in Bogan.

Police checked and reported there was only one person ready to march: The Rev. Dunlap.

SCHOOLGIRLS stroll in Marquette Park on Chicago's southwest side. Monument at rear honors transatlantic flight by Lithuanian fliers in 1933. In 1966 Martin Luther King was hit on the head by a brick in the park. (UPI Photo)

Offer Program On Drug Abuse

A Drug Abuse Program will be held today at 3 p.m. in the Willis Building on First Street.

The program is sponsored by the Greenville Girl Scouts with the cooperation of Doug Jackson, crime prevention officer with the Greenville Police Department.

There will be a film, displays, and a free information booklet available. The program is open to the public at no charge.

It is recommended for children nine years and older.

City School Lunch Menu

Lunchroom menus for the coming week at the Greenville elementary schools have been announced as follow:

Monday — Holiday

Tuesday — Cheesburgers, french fries, caramel peanut roll, milk;

Wednesday — Pizza, lettuce with dressing, cherry cobbler, milk;

Thursday — Barbecue on bun, cole slaw, buttered corn, apple crisp, milk;

Friday — Vegetable chicken soup, crackers, cheese cubes, peanut butter and jelly sandwich, fruitsicle, milk.

BREAKFAST SPECIAL.....90¢
HAM-EGG SAND.....65¢
Carolina Grill
ORDERS TO GO!

The Framing Shop
Custom Framing
Decorator Prints
Fine Art Reproductions
Wildlife Prints
Seascapes
Floral Prints
Limited Editions
AT
Ernest & Knott Glass Co.
Dickinson At Clark
752-2133

ON TARGET ...
Proctor's
Pendleton
PLEETWAY
stanley blacker
Lord Jeff
NORMAN
IZOD
Creighton
HIGGINS
Robert Lewis
BOTANY 500
PALM BEACH
FOR FALL

HOME DECORATOR

About the House:

How to choose the right color and design for underfoot beauty

By LIS KING

In tune with the new trend towards natural and carefree design materials, ceramic tile is rapidly becoming a favorite flooring material. And not just for baths and kitchens, either.

These days it's stepping into foyers, living and family rooms, dining areas, and even bedrooms.

Everybody agrees that a ceramic tile floor looks great, and is the most fuss-free material one can have underfoot. But choosing the right design and color is often a problem, because today so much tile fashion is available.

And since tile lasts and lasts, the selection has to be made a lot more carefully than when you're picking carpeting or vinyl flooring.

But don't let this scare you too much. Just follow these common sense rules from the Tile Council of America:

• Anticipate decor changes in your future. If, for example, your present furniture is contemporary, but you're planning to go provincial one of these days, choose a floor tile that'll go with both styles.

• Also anticipate the preferences of future buyers of your home. So choose fairly conservatively. Perennial ceramic tile favorites that boast great versatility are square and brick-shaped tile in neutral colors such as white, brown, beige, and terracotta.

WHITE, BEIGE AND BROWN ceramic floor tiles, laid in a classic zig-zag pattern, create just the right amount of design interest in this dining room.

• Strong, unusual colors are fine for small surfaces and as accents. But keep them away from large surfaces in rooms where you spend a lot of time.

• Don't be afraid to select those pale colors you've always wanted underfoot, but never dared pick for practical reasons. With wash'n'wear ceramic tile, you can light up a floor with anything from snow-white to ice blue, even if it has to withstand the antics of a gang of kids.

But remember that white and blue tend to cool a room, so if you want a warmer feeling, go with a soft yellow, or at least an antique white.

• Consider one of today's colored grouts (the stuff that goes between the tiles) for extra decorating punch. Black, for example, dramatizes white tile, while light blue countrifies it.

• For informal decors, you can't go wrong with brick-shaped floor tile in earthen-red, antique white, beige, and the huskiest gold.

• Black, slate-blue and dark brown are sophisticated choices for contemporary and eclectic rooms.

• For very elegant rooms, consider quarry tile in wood tones, laid parquet fashion; traditional medallion patterns, leather finishes, or deeply glazed tiles in jewel tones.

• If you're artistic, put those terrific mosaic tiles to work. Use them to "paint" a picture underfoot in the bath. Or to create special pattern effects in a foyer.

• Hex shapes are particularly well suited for provincial rooms.

• If you're fond of ornamental rugs, patterned upholstery, wallcoverings, and draperies, better stay away from heavily decorated floor tiles.

For more decorating ideas with this earthy flooring material, send 50 cents to the Tile Council of America, P.O. Box 2222, Princeton, N.J. 08540. You'll receive a beautiful and informative booklet.

Earthy quarry tile wins top honors for understated elegance underfoot

By LIS KING

Suddenly quarry tile, that earthy flooring material we've come to associate with eateries specializing in whopping burgers and sizzling steaks, is paving its way into fashionable homes everywhere.

Designers, architects and homeowners alike have taken to this prosaically named flooring material in a big way, making it the "hottest" thing underfoot.

But this is hardly a surprising development, says the Tile Council of America, offering these explanations for the sky-rocketing space-age popularity of a flooring material that's as old as the hills: quarry tile suits today's more casual lifestyles to a T; it's a breeze to keep clean; it represents the best of today's popular "natural look;" and, like the fascinating chameleon, it lives up to its surroundings every single time.

The last part of the Tile Council's statement is the most puzzling to the average homeowner. The rugged earthiness is appealing, yes. And everybody, but everybody, knows that it's practically indestructible. But will it go with French provincial, contemporary, traditional or whatever style Mr. and Mrs. Suburbia call "home"?

QUARRY TILE is one of the most versatile flooring materials available. Here an American Olean version, laid in a classic brick pattern, proves that quarry tile is as perfect in a contemporary room as it would be in a colonial or provincial decor.

The answer is a definite "yes." Quarry tile will go with most any decor. The only exceptions would be the fussy European court styles of the 18th and 19th centuries. But then again, not too many suburban homeowners favor museum-caliber Italian Rococo . . .

The key to quarry tile's versatility lies in the new array of colors and shapes it has assumed in recent years. It is no longer "just" terracotta, and square. Now it comes in delectable colors from caramel to chocolate and in shapes from bricks to octagons. And here, from the Tile Council, are some ideas to send your imagination soaring:

• Try a classic Pompeiian red quarry tile floor in your foyer. Choose the hexagon shape if you favor French country styles, over-size squares if contemporary is your cup of tea.

• A brick-patterned quarry tile floor, in the mellowest hue you can find, will be perfect for Colonial rooms, be it kitchen, dining or family room.

• Get to know the effects of today's colored grouts. With them you can create extraordinary effects. Just think what a difference there would be between a sand-colored quarry tile grouted with soft slate-blue, black or a sand color to match the tile. Slate-blue would create a provincial mood; black would be distinctly contemporary; and a grout-to-match would lend a formal feeling.

• Have your brick-shaped quarry tiles laid in a herring-bone pattern if you like sophisticated decorating.

• If townhouse elegance is your style, take a good look at the extraordiary parquet shades and patterns now available in quarry tile.

• And why not a quarry tile floor in the bathroom? It should inspire some fantastic decorating ideas. How about matching it with a "barn-sided" vanity, for example? Or an antique mirror, wood-shuttered windows, or a calico-patterned shower curtain? The mood will be decidedly early American.

Decorating Corner:

Hanging your own wallcoverings: easy, fun, and very rewarding!

Sure, you can hang that new wallcovering yourself. It's as easy as sewing a two-seam skirt, knitting a scarf, or baking a ready-mixed cake. For it's mostly a matter of using common sense and following instructions.

Here, to get you going, are some sensible instruction from the Wallcovering Information Bureau:

• "Papering" a bedroom is a good first project because it usually offers plenty of uncomplicated wall space to work with.

A bath, with its many trimming jobs around fixtures, etc., is best left for the second project.

Also, bedrooms are private places, where you can feel free to use a pattern you absolutely adore. And seeing such a pattern going up, strip by strip, is such a pleasure that you'll zip through the job and gain confidence to tackle other rooms around the house.

• You can buy a "paperhanging kit" with the special "paperhanging" tools you'll need. But you probably have the rest of them around the house already.

Here's what you'll need: a step ladder, a smoothing brush, a wide-bladed knife, bucket, paste brush (not needed if you're working with a pre-pasted wallcovering, of course), scissors, a pencil, yard stick, seam roller, a razorblade knife, a plumb-line, plenty of newspaper, and a sponge.

• Start with clean, smooth walls. Glossy, painted surfaces should be lightly sanded. Size unpainted plaster, wood, and plasterboard walls. If in doubt about the pretreatment of the walls, ask your wallcovering dealer.

• Start in an inconspicuous place, such as over a door or window, or the darkest corner of the room.

CREATING FASHION WALLS in a bedroom is a good first project for do-it-yourself "paperhangers." This room usually features plenty of straight wall space to make even a rank beginner a "pro." Here, it's York's "Juliette Stripe" wallcovering design that pretties up a master bedroom, while a companion pattern, "Juliette Tile," is used in the adjoining dressing room.

• Drop a plumb-line one width of your wallcovering less an inch from the spot you've chosen as your starting point. This will guarantee you straight vertical seams. Drop a plumb-line on every new wall you get to.

• Measure the length of the strip needed, add three to four inches each for top and bottom, and cut a strip of wallcovering that long. Cut one strip at a time, making sure to match the pattern before you cut the next.

• Cover the back of the wallcovering with adhesive. Or, if you're working with a pre-pasted wallcovering, roll it into a water tray (available from wallcovering retailers). In either case, make sure you follow the manufacturer's instructions for mixing, time wallcovering should be immersed in water, etc.

• Fold the strip, wet side to wet, top and bottom, toward center. Carry it to the wall.

• Line the strip up with the plumb-line and let the excess margins extend at ceiling and baseboard. Use brush in vertical strokes to press to the wall. Move air pockets to the edge and out.

Now the next strip. Just butt the edges. Don't overlap, and avoid stretching. Roll the seams lightly with the seam roller.

• Wash off excess paste on wallcovering and woodwork as you finish each strip.

• After two or three strips are up, trim excess wallcovering at ceiling and baseboard, and continue hanging.

• Corners are rarely straight, so when you come to one, cut the strip to cover it extending ½ inch onto the next wall. If this leaves you with a strip wider than 3 inches, fine. You'll use it to start in on the new wall.

Hang the left-over strip, or a full, new strip right into the corner. Nobody will ever notice a slight pattern mis-match in corners . . . not even you!

However, if you're dealing with a discernible horizontal pattern, you must make sure the new strip lines up horizontally with the motifs on the adjoining wall.

• Use diagonal cuts to get a trim fit around windows, doors, and at corner ceiling and baseboard levels.

• Cut out wallcovering strips over switches and outlets, so the plates will cover the edges.

Full and abundantly illustrated instructions are available from the Wallcovering Information Bureau, 1099 Wall Street West, Lyndhurst, N.J. 07071. Send 25 cents for postage and handling.

SEAGROVE POTTERY comes from the M.L. Owens Pottery in the Sandhills of North Carolina. Each piece is hand thrown and fired as it has been for 250 years. All pieces are completely utilitarian and all dyes are lead-free so they are safe for cooking and baking. This is a timeless art form, yet purely functional. Use it and enjoy it as families have been doing since colonial times. Seagrove pottery is available at The Kitchen Cupboard.

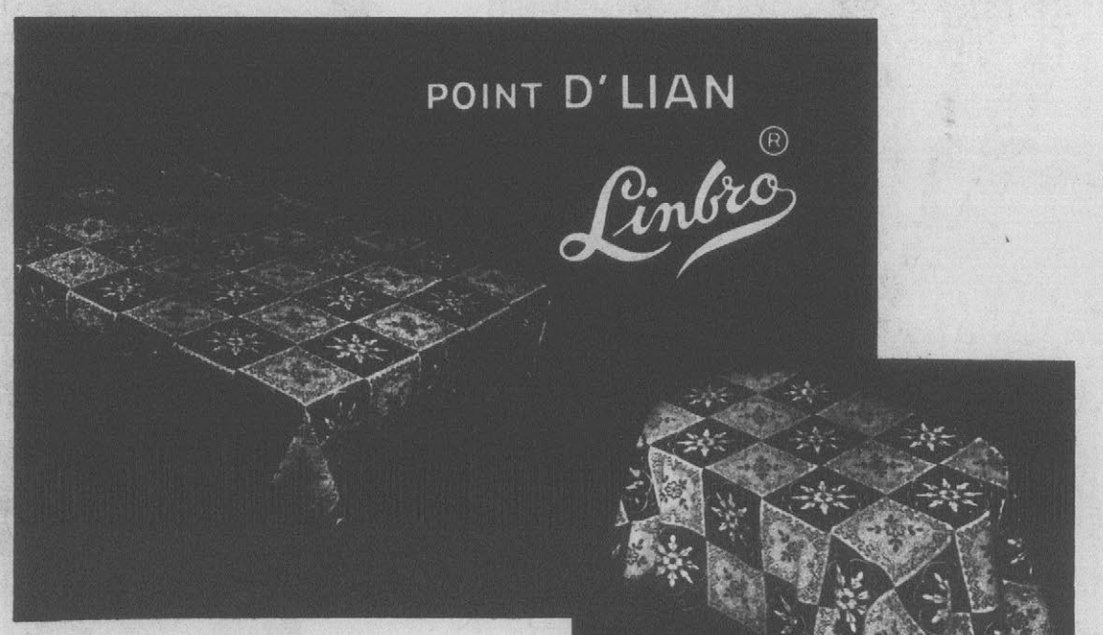

Filet
Lace Tablecloths
MADE IN SPAIN

Stain Resistant, Machine Washable, Needs No Ironing. Colors: White or Ecru.
Available in oblong, oval and round.

70"x90" OBLONG $30.00
70"x108" OBLONG $36.00
70"x126" OBLONG $42.00
70" ROUND OR OVAL $26.00
90" ROUND OR OVAL $48.00

Each Cloth Poly Bagged & Boxed

Blount-Harvey
Downtown Mall
Shop Daily 10 A.M. to 5:30 P.M.
"Home Owned & Operated For Over 56 Years"

the Kitchen Cupboard

The finest in cookware, cutlery, gadgets from every corner of the world. We have:

T-Fal
Calphalon
Cuisinart
Le Creuset
Heavy Copper Cookware
Cutlery by Zanger and Sabatier
Cuisinart Food Processor-The Miracle Machine
Tea & Coffee Equipment
Bakeware
Woks
Wooden Utensils
Molds and Gadgets Galore

Free Demonstrations
Fridays at 2:00 & 8:00
Cooking Classes On Wednesdays

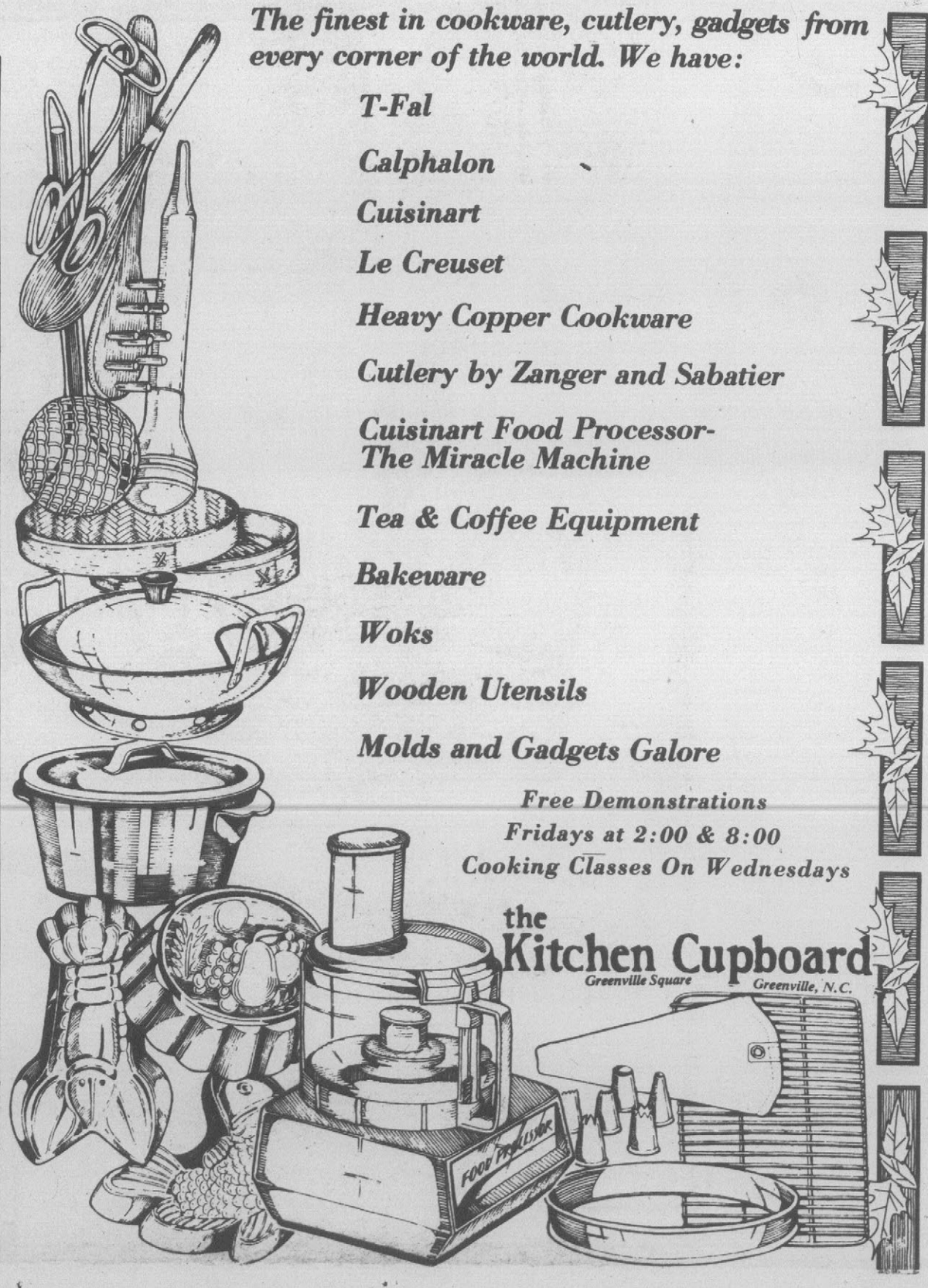

the Kitchen Cupboard
Greenville Square Greenville, N.C.

Great home decorating can be yours with the help of great beginnings!

Great home decorating doesn't just happen. It takes careful planning and extra attention to make a room look special, in harmony with its surroundings and warm and receptive to guests.

Too many homeowners and apartment dwellers make the mistake of buying their furniture, carpeting, and accent pieces without thought as to the kind of general effect that they would like to achieve. And, unfortunately, their decorating results often reflect this attitude—uncoordinated, drab or clashing, generally unbalanced.

This does not mean that we should all abandon our homes to the hands of a professional decorator. It *is* possible for the do-it-yourself interior designer to turn any room into a smashing showpiece—or a cozy haven!

No matter what style or feeling one wishes to achieve, great rooms need great beginnings, and great beginnings start with some simple but important guidelines.

Color is probably the most important factor in any room's decor. You should never select a color (or anything else, for that matter) just because it happens to be in fashion. Go with your natural inclinations, select your favorite color, then sit down with a color wheel and decide your color scheme: monochromatic, adjacent, complementary, or split complementary.

Since your carpet is probably the most dominant color force in the room, it should be selected first, giving thought not only to tone, but texture as well.

Furniture, both in style and fabric, should be in proportion to the room. Large pieces or patterns will overpower small quarters, for example.

Don't be afraid to mix patterns, as long as you keep one subtle, dominant theme.

Texture should also be varied, from carpet to upholstery to draperies and wallcoverings, to add eye interest and extra dimension.

Every room needs a center of interest, such as a fireplace or a particularly striking window arrangement, or unusual accessory accents such as a coffee table, lighting and picture arrangement or an accent rug.

From this center of interest, the room must, like music, have rhythm. It may sound complicated, but a few drafts on paper will show you just exactly how your furniture can be arranged to keep "traffic lanes" open and a good, free-flowing feeling alive.

Finish your room with the things that you love; choose accessories that reflect the final personal touch. These are the all important accents that make the room speak for you and the beautiful job of decorating that you've accomplished!

For more helpful hints on home decorating, write for the informative, 27-page booklet, complete with color photographs, a color wheel, and color illustrations, on *Great Beginnings*, c/o Bigelow-Sanford, Inc., Dept. BJA, Box 3089, Greenville, South Carolina 29602.

GREAT HOME DECORATING needs great beginnings! And great beginnings can be yours with some careful planning and a few basic guidelines to follow along the way to a fabulous room setting. Color, design, accent pieces, and—most of all—carpeting should reflect your distinct personal tastes while blending harmoniously for a perfect total effect. For helpful information on do-it-yourself home decorating, send for the informative, 27-page booklet *Great Beginnings*, complete with a color wheel and color photographs. Write to *Great Beginnings*, c/o Bigelow-Sanford, Inc., Dept. BJA, Box 3089, Greenville, South Carolina 29602.

How to buy and care for pillows

If you're buying new bed pillows, there are certain tips you'll want to keep in mind. Pillows are available in a wide range of fillings and sizes so you should consider how you want to sleep and what size bed you have.

There is no perfect bed pillow for everyone. A pillow that will give you many years of comfortable sleep may keep someone else tossing and turning.

To each his own

Ideally, everyone should select his own pillow, but if you're buying pillows for your family you should check with them to find out their preferences. Ask if they like a soft, medium or firm pillow and what size pillow they prefer.

Before you buy a pillow, you should test it. Pick it up and feel it with your hand to see if it is comfortable. If you're buying a pillow for someone else, ask the salesperson if it is soft, medium or firm.

A good pillow should be resilient and free of lumps and odors, regardless of its filling. Check the label on the pillow to see what filling it contains.

Soft or firm?

The softest and most luxurious pillows are filled entirely with down, the soft shaftless fluffs from the breasts of geese and ducks. For people who prefer their pillows firmer, select a pillow filled with a blend of down and feathers.

The more feathers in the blend, the firmer the pillow.

All-feather pillows are the firmest of the natural fills. They are less expensive than all-down or blended feather and down pillows, and will also provide years of comfortable sleep. Pillows are also made of polyester or foam rubber, and these tend to be firm.

Down, feather and down, or feather pillows will usually outlast synthetic pillows. They are considered a good investment because they will give you restful comfort for a long time.

In addition to selecting the filling and firmness, you can also choose one of three basic sizes — standard, queen and king.

A twin size bed usually uses a standard pillow; but it can also use a queen or king size one. A queen size bed will use two queen or standard size pillows. A king size bed requires two king or three standard size pillows.

What you select will depend on the size of the bed, the size pillow you or your family are comfortable sleeping on, and how many pillows you like on the bed when it is made up.

Preserve plumpness

After you've purchased your pillows, fluff them daily and push the corners towards the center so that the crown stays high. This will keep them plump.

One tip that will help keep your feather and down pillows fresh is to pop them into the dryer occasionally on low heat for ten minutes. This will take out the humidity and keep the pillows resilient.

Washing helps!

To launder your pillows, check the care label for the right washing and drying instructions and follow them carefully. Laundering your pillows will renew their freshness and restore the original qualities.

If you care for your pillows properly you'll have them for many years. It makes good sense to select carefully and to buy good quality pillows. They will actually cost you less over the years because they will last longer than the less expensive ones.

New concept in bedroom furniture provides multi-functional styling

The whole concept of bedroom furniture is in the process of undergoing an enormous change. Stanley Furniture designers have just come out with a complete system of modular wall units that could replace the conventional matching headboard, night table and dresser suite.

Storage and multi-functional use are the purpose behind this streamlined new "look" for the bedroom. For example, instead of small night tables, you will now be able to buy tall, narrow bookcase units that include both drawer and shelf space and extend almost to the ceiling. Concealed shelf lighting eliminates bedside table lamps.

Dressers are now designed as part of the Stanley system of sectional units that can be combined in varying ways to give you wall-to-wall, floor-to-ceiling shelving, storage cabinets and drawer space. And yet an even more practical feature of this new Stanley modular bedroom system is that all units are an ample 18 inches deep to accommodate any sized electronic equipment—TV sets, stereo speakers, turntables, tape decks, CB base stations and video cassette recorders!

For an informative booklet on "Everything You Should Know Before you Buy Another Piece of Furniture", mail $1 to: Stanley Furniture Co., Dept. M11, Stanleytown, Va. 24168.

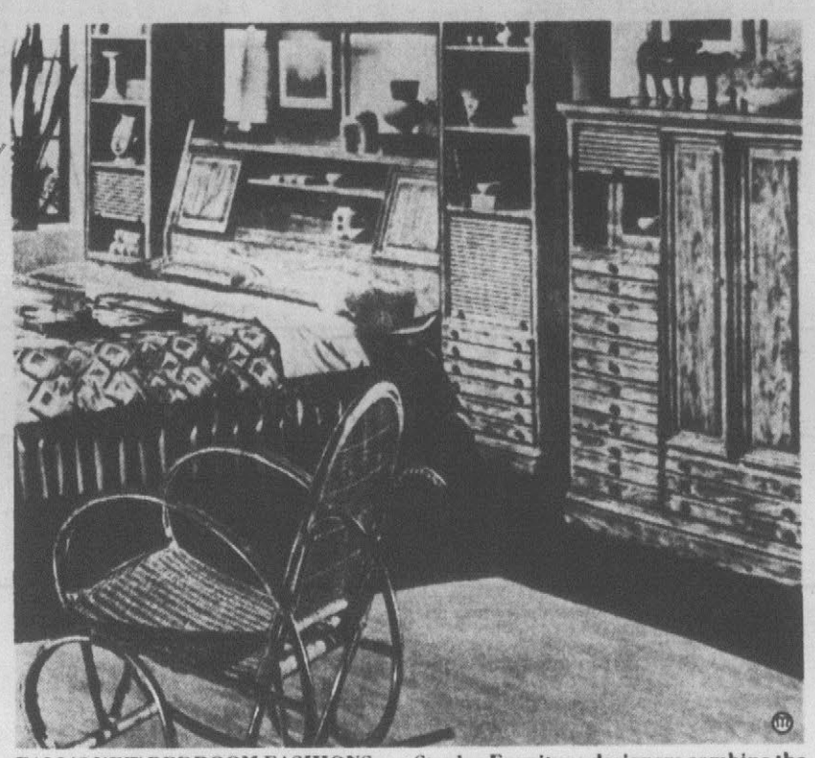

FALL'S NEW BEDROOM FASHIONS . . . Stanley Furniture designers combine the Gay 90's golden oak "look" with the modern-day modular wall unit concept. Headboards incorporate shelves and storage cabinets, while 78" high bookcases replace night tables. Concealed lighting in the overhead shelf does away with conventional bedside table lamps. From the new "Timbermist" Collection just arriving in furniture and department stores.

Grace your home with colonial charm!

Williamsburg® PAINTS

MARTIN SENOUR PAINTS®

We proudly present a Martin-Senour* exclusive ... Authentic Williamsburg Paints. Warm, rich colors exactly matched. Superb quality for inside and out. Come see—you'll like these gracious colors that can add charm to your home!

WILLIAMSBURG® and (CW4XX)* are trademarks of The Colonial Williamsburg Foundation. Reg. U.S. Pat. Off.

Bill Turcotte, Manager

Four Seasons

2806 E. 10th St. Phone 752-3881

Put carefree convenience in kitchen with a microwave

More attention is being focused on the lifestyles of those entering the "mature years"...and, well it should be, as these vital men and women have a great zest for living.

Most have a keen interest in travel, hobbies, new education-for-fun pursuits and a wide variety of recreational activities. And now they have the time to enjoy many things there was never time for.

Simplicity

Many manufacturers have come to recognize this important segment of American society and have designed easy-to-care-for furnishings and efficient compact appliances to best fit this active group's plans for a lifestyle based on simplicity.

Whirlpool home economists say that's just one reason the microwave oven has such appeal. It offers convenience, efficiency, nutritional benefits, speed, easy cleaning — and does all of this in just a minimum amount of space.

Cleaning is a snap . . . the oven cavity can be wiped out with a damp dishcloth and most utensils can go right from the microwave oven to the table and on to the dishwasher.

Nutrition plus

Vegetables need little or no water added to cook them in a microwave oven, so few nutrients are thrown down the drain with the cooking liquid.

An added plus to the nutrition factor is the fresh flavor and appearance vegetables can retain after microwave cooking.

"Microwave cooking is different from conventional cooking," Whirlpool home economists advise. "Remember when you first learned how to cook and you always had the cookbook propped open to double check the recipe? Well, when first learning to use the microwave oven, you may find yourself doing the same thing for a short while. This is why Whirlpool developed an easy-to-follow cookbook designed specifically for the microwave oven."

Time-saving ideas

A cookbook devoted to "proven" microwave recipes, tips, and instructions, is included with every Whirlpool microwave oven.

Along with its speed and convenience in preparing a wide variety of foods, the microwave oven is also great for lots of other things like melting shortening or chocolate for baking, warming up leftovers, defrosting foods in a hurry, making sauces, cooking bacon without spattering, baking potatoes quickly, and on and on and on.

For those into crafts . . . the microwave oven can help out in that area, too. For example, in drying flowers and fingerpaints and papier mache projects.

'Odd-ball' jobs

Many "odd-ball" jobs are also easily done such as softening dried-out shoe polish, heating the last bit of ketchup in the bottle to get it out more easily, making hot compresses and finger towels, and heating jams or jellies that have crystallized.

Modern carefree cooking

"Of course, its primary purpose," say the home economists, "is to cook foods the fastest, easiest, coolest way . . . and that is just what it does." They say, "The only demand this easy-to-clean appliance makes is that you learn to use it."

The microwave is truly a product in its own time . . . and it can help make your kitchen as carefree and up-to-date as you are.

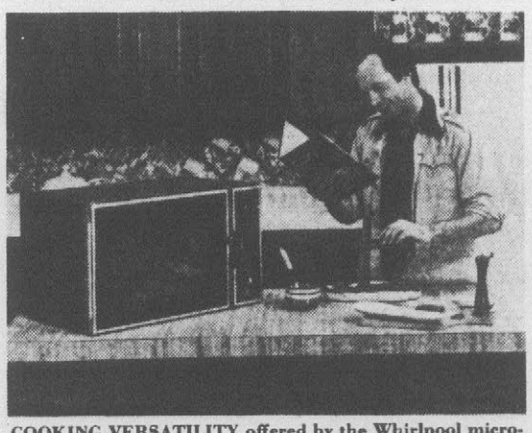

COOKING VERSATILITY offered by the Whirlpool microwave oven with its Meal Minder® variable power control gets everyone into the kitchen act . . . and even better — gets the job done fast!

FROSTY BLUE BRONZE FLAME GOLDEN NUGGET OPERA RED
LEAF GREEN REGENCY BROWN FIRETHORN PARFAIT BROWN
AMBER WISP OLIVE FLAME BLUE SUN RED ROSE MINT GOLD
WE'VE BEEN SELECTED
COPPER YELLOW CINNAMON WILD PLUM WILLOW MOSS BLUE SAND WHITE BRANDY

MOHAWK CARPET COLOR CENTER

to make your decorating safe and easy we have it all at...

WE'VE EASY CREDIT PLANS CALL FOR SHOP-AT-HOME

Waters Carpet Center

Winterville, N.C.

Business 756-2541 S.J. Waters

Home 756-0240 Buddy Waters

A whole new concept in cooking

Come see how easily you can remodel your kitchen with a Jenn-Air Hoodless Range.

SURFACE UNIT

Choose a Cooking Center with convertible cooktop—Flexibility and new selective-use convected oven!

DELUXE OVENS-RANGES

Add these exciting accessories...

THE JENN-AIR NON-STICK GRIDDLE
Family-sized 180 sq. in. non-stick surface you can use with metal spatulas . . . you'll use it often. Drains grease automatically. Model 87708.

THE JENN-AIR COOKTOP GRILL
Come see how you and your family can enjoy Char-Flavored steaks, hot dogs and ribs year-round.

ACCESSORIES
These attractive gourmet accessories team up with any Jenn-Air grill-range or grill to open new worlds of flavor, cooking flexibility and fun. Add them in seconds . . . and enjoy!!

THE JENN-AIR SHISH KEBAB
Makes parties more fun—foods more flavorful!! Four gear-driven stainless steel skewers. Use with rotisserie motor. Model 86473.

THE JENN-AIR ROTISSERIE
Enjoy the great flavor of rotissed foods with this two-level rotisserie unit. Chrome finish motor, brackets and skewer. 120 volts. Model 86436.

THE JENN-AIR FRENCH FRYER
Ideal for hors d'oeuvres, chicken, shrimp, french fries, stews, etc. Includes fry basket and temperature gauge. Model 86732.

GREENVILLE TV & APPLIANCE

200 GREENVILLE BLVD. MALCOLM C. WILLIAMS, JR. VICE PRES.

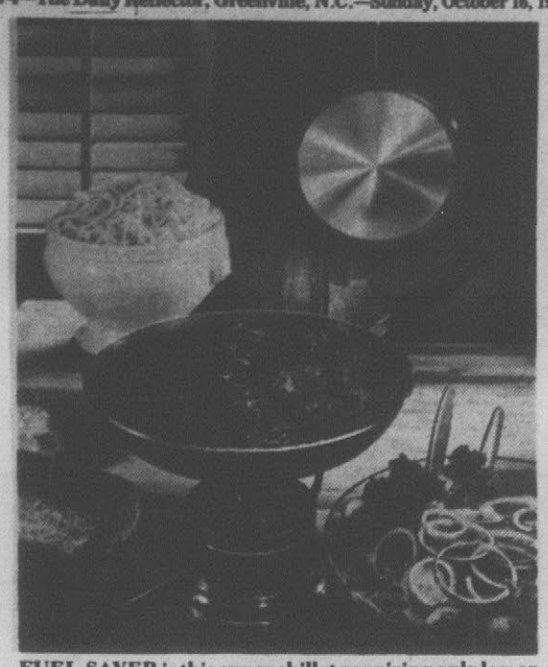

FUEL-SAVER is this super skillet requiring only low or medium setting for every need. The secret lies in the exclusive, patented non-stick surface achieved by mechanically bonding polytetrafluoroethylene (PTFE) to an aluminum base. Cooking and cleaning-up is lots easier, too—food simply can't stick to the slick surface of these pans.

Super no-stick skillet saves on energy, too!

Remodeled American kitchens are often marvels of beauty and efficiency, but the cookware used in them can sometimes need as much updating as the kitchen itself.

Take the skillet, for instance—the most basic of all pieces of equipment. In the hands of the French, it's undergone a revolutionary change that puts it as much ahead of ordinary pans as electronic ovens are ahead of woodburning stoves. This cookware, known as T-Fal, fulfills just about every need a cook might have, short of magically producing the dinner itself.

Food simply does not stick in these pans because of the patented PTFE-impregnated surface. And because food doesn't stick, cooks don't scrub, either. The merest whisk of a soapy cloth or sponge is all that's ever needed to clean up afterwards.

But ease of clean-up is only half the story, for these pans pay their way in energy savings, too. With heat distributed evenly and quickly, you can forget about the "high" setting on your gas or electric stove—you use only low or medium heat for all your cooking.

If the only thing holding you back from trying one of these remarkable pans is that you have nothing to cook in it, try this recipe for delicious Surprise Meat Balls.

SURPRISE MEAT BALLS
(Serves 6)

- **2 tablespoons oil**
- **1 large onion, chopped**
- **2 cloves garlic, chopped**
- **1½ pounds ground chuck**
- **1½ teaspoons salt**
- **1 egg**
- **½ cup chopped parsley**
- **1 jar (3 oz. drained weight) small stuffed olives, drained (24)**
- **2 cans (1 pound each) stewed tomatoes**
- **1 can (6 ounces) tomato paste**
- **1 pound spaghetti**
- **Grated Parmesan cheese**

In a 12-inch T-Fal® skillet, heat oil and cook onions and garlic until golden, stirring occasionally. Mix chuck, salt, egg and parsley. Divide meat mixture into 24 pieces. Wrap one piece of meat around an olive and shape into a smooth meat ball; repeat with remaining meat and olives. Add meat balls to skillet and cook slowly until brown on all sides; drain excess fat. Stir in tomatoes and tomato paste, stirring to blend. Simmer over low heat until sauce is thickened. In the meantime, prepare spaghetti according to package directions. Spoon meat balls and sauce over hot spaghetti and sprinkle with Parmesan cheese.

THE EIGHT-HUNDRED-DOLLAR-ROOM starts with sturdily traditional all-wood furniture from SK Products and finishes with everything else from the dime store to make a room that is low on budget and long on imagination.

Charming new decorating for the dime store budget

The most attractive ways to decorate do not always depend on what you pay. To prove that imagination is more important than money, designer Shirley Regendahl created a highly functional dining room filled with immense amounts of comfortable, cheery furnishings—and a bill that was less than $800!

The sturdy, well-made wood furniture in the Country Pine finish was budget-priced for a start, and then everything else—from the fabric on the walls to the dishes in the buffet—were found in dime stores.

It all began with SK Products' oval table that expands to 60 inches and costs only $105. Comfortable chairs were about $50 each and the commodious buffet hutch was $340, for a total of $645 for the furniture.

With the $150 that was left, here's how the room was furnished:

Walls—10 yards of blue-and-white bandana fabric at $1.99 a yard, stapled to the wall.

Windows—11 yards of white fabric at $1.09 a yard, edged with 10 yards of ball fringe at 30 cents a yard.

Floor—a do-it-yourself stencil painted on a solid color border, either with a stencil kit or from a stencil you can cut yourself. Cover the paint with a protective coating.

Lamp—a $10.98 shade was made into a hanging lamp with a socket and cord that runs through a large cup hook in the ceiling, and then down to the nearest electrical outlet.

Charming bird prints with gay red mats were found in the dime store. So were traditional china and flatware patterns as well as the stemware and glass accessories.

Hanging baskets and colorful fruit add the finishing "country" touches.

The furniture's rich hand-rubbed finish and the deeply-carved details on the buffet and hutch helped add dignity as well as convenience to a deceptively budget-conscious room.

New appliance wizardry reduces kitchen chef chores to minimum

Let's assume for a minute you're making Waldorf salad. You bring out the cutting board, slicing knife, paring knife, grater, nut-chopper and mixer and the celery, apples, walnuts, dressing ingredients and all.

Then you're ready to chop, slice, peel, grate and you get a great tasting salad.

There's an easier way. You can now do all these operations in one appliance—slicing, to shredding, wet or dry.

The Food Processor from General Electric is one of the most functional appliances in today's kitchens—and at a price that will please economy minded consumers.

With the Food Processor, time consuming food preparation chores can be done in a fraction of the time it takes by hand.

For example, in less than 60 seconds, GE's food processor can shred a two pound head of cabbage for cole slaw or chop a pound of raw beef cubes for hamburger or mix the pastry for two nine-inch pie crusts. It's a versatile appliance whose uses are as varied as your cooking imagination.

Two basic attachments make it extra easy to use. The two-in-one reversible disc has a side for slicing and a reverse side that becomes a shredding attachment for cabbage or onions or cheese.

A stainless steel knife blade is perfect for chopping, grating, grinding, mixing, pureeing and mincing.

Both are dishwasher safe and can be handily stored inside the Food Processor bowl—right in the appliance to eliminate counter clutter.

THE FAST AND EASY WAY to shred hard cheese these days is with a food processor. Cheese fondues, omelets, quiches, and sauces are ready in a fraction of the time they used to take. The General Electric Food Processor also chops, slices, grates, grinds and minces just about everything in a jiffy. Now you can get on to the fun things fast, with time to spare.

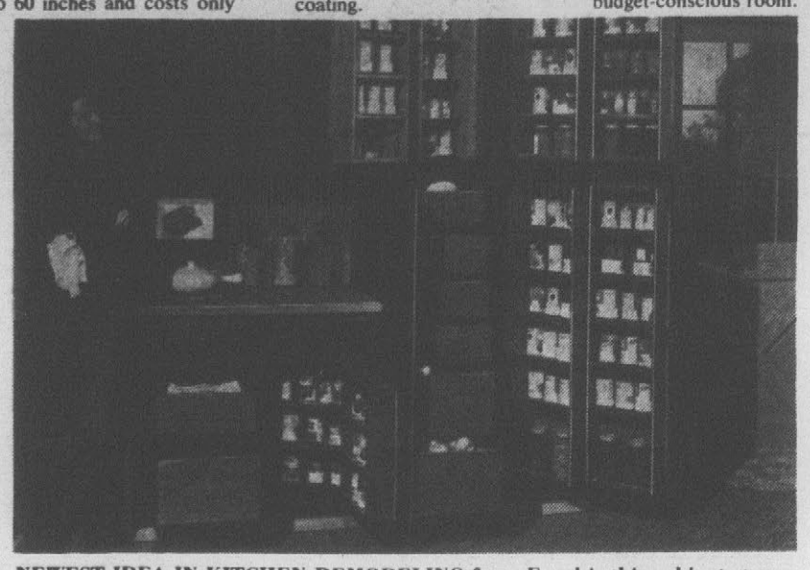

NEWEST IDEA IN KITCHEN REMODELING from Excel is this cabinet storage organizer that takes care of all your food storage needs with convenient swing-out shelf doors and drawers.

Accessories cabinet will organize your kitchen's pantry storage

How many steps have you wasted seeking out canned goods and sundry food preparations in various kitchen cabinets, on pantry shelves or basement stairways? Perhaps you never had adequate storage space to begin with.

Forget all that now because Excel Wood Products Co., with one revolutionary idea, has put pantry pride back into the kitchen where the action is. Excel, a manufacturer of all oak-wood kitchen systems, is offering a unique kitchen accessories organizer for all your food storage needs.

It features a handsome swing-out door and drawer system to take care of canned goods, cereals, preserves and other packaged foods for today and tomorrow.

You can buy these units separately and install in a complete assembly, or use them interchangeably with present Excel cabinets. In one unit there's a hidden broom closet. Available at kitchen dealers and home centers.

For a copy of "Your Kitchen Idea Book" send $1.00 in check or M.O. to Dept. MD, Excel Wood Products Co., Lakewood, N.J. 08701.

Prepare for winter

Vacation homes are a relaxing hideaway, but they also are a responsibility, especially between seasons. If you spend a few hours in the fall preparing your house for the winter, you will save both time and expense when it is reopened in the spring.

Here are some helpful reminders to put on your winterizing checklist:

• Broken water pipes are no way to begin a summer season; remember to turn off the main waterline and drain pipes to prevent them from freezing during the winter.

• Strip the linens off all beds. If you leave the beds made-up, the sheets may become damp and musty and attract unwanted, pesty insects.

• Phone the utility company to turn off service for the winter months; discontinuing gas and electric service is not only economical, but an important safety precaution, as well.

Also, check with the phone company to suspend service until further notice. This will lower your monthly bill and avoid a re-installation charge next season.

Inform the post office to stop all delivery and to forward mail to your winter address.

• A thorough cleaning of all walls, floors, and other washable surfaces to remove spills and splatters left-over from summer fun will make reopening of the house and spring cleaning less hectic.

New time

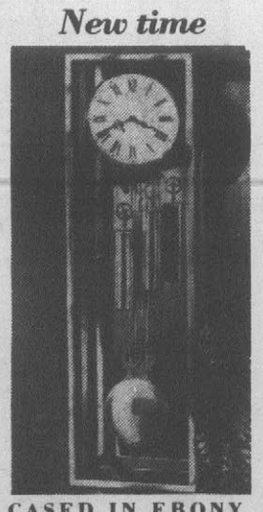

CASED IN EBONY, framed in chrome, this handsome wall clock is a contemporary version of the jeweler's regulator, known for accuracy. By Howard Miller, it has an ivory porcelain dial and its lyre pendulum and cablehung, crank-wound weights are of polished brass. Eight-day movement counts the hours, strikes the half-hours.

Louis XV would have loved this rug. . .
So will you!

the Aubusson design
by Karastan®

PURE WOOL PILE luxury

This exquisite rug by Karastan would have drawn rave notices from Louis XV. . .his son Louis XVI. . .even Napoleon. One of the most elegant rug styles ever created, this classic French design has been added to Karastan's Orient Treasures collection. Soft green and rose tones on an ivory ground are the key skein-dyed colors in the luxurious rug dense with pure wool pile yarns and lustre-washed with a rich antique patina. Available in both an uncarved and a "hand-sculptured" version which highlights the floral bouquets in the pattern. Made by Karastan's exclusive Kara-Crest system. Comes in 4'x 6'6 , 6 x 9'6" and 8'x11 sizes. (fringed both ends) **$650.00**
8'x11' carved

PURE WOOL PILE

Home Furniture Store, Inc.

701 Dickinson Ave. Phone 752-2879
Open Mon. Thru Fri. 8:30 A.M. to 5:30 P.M.
Sat. 8:30 A.M. to 12:30 P.M.

Whirlpool

Cooked up Microwave ovens to suit your taste...

Micro Menus cookbook included with every microwave oven. Whirlpool worked with Better Homes and Gardens Test Kitchen to develop and test all the recipes.

Come In For A FREE DEMONSTRATION Anytime!

and we've cooked up this introductory deal to suit your budget

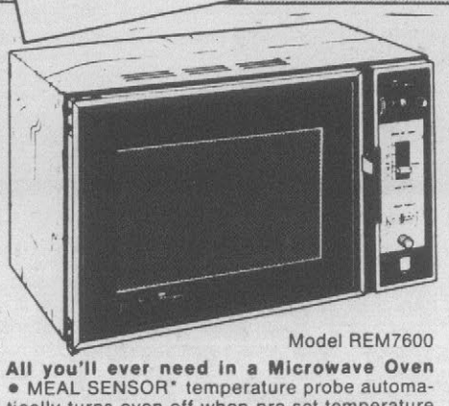

Model REM7600
All you'll ever need in a Microwave Oven • MEAL SENSOR* temperature probe automatically turns oven off when pre-set temperature is reached • 60-minute, digital MEALTIMER* clock • Solid-state MEAL MINDER* variable power control *Tmk.

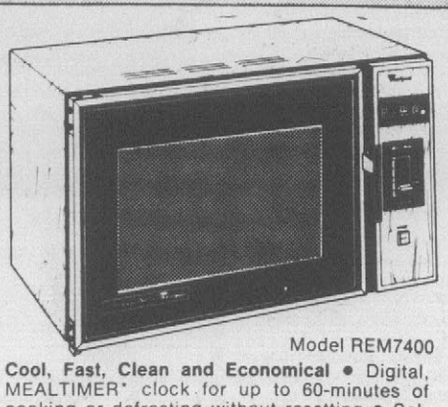

Model REM7400
Cool, Fast, Clean and Economical • Digital, MEALTIMER* clock for up to 60-minutes of cooking or defrosting without resetting • Solid-state MEAL MINDER* variable power control • Black-glass, see-through door lets you observe cooking *Tmk.

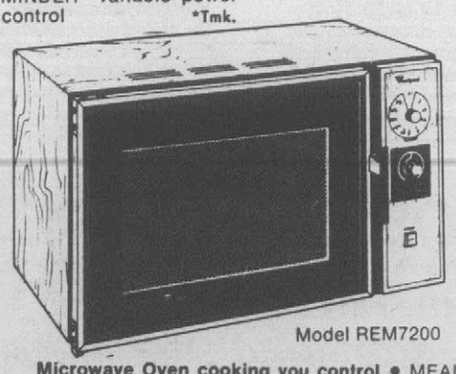

Model REM7200
Microwave Oven cooking you control • MEAL MINDER* variable power control lets you adjust cooking energy to foods being cooked • 35-minute, dual-speed MEALTIMER* clock • Large, 1.14 cu. ft. oven capacity *Tmk.

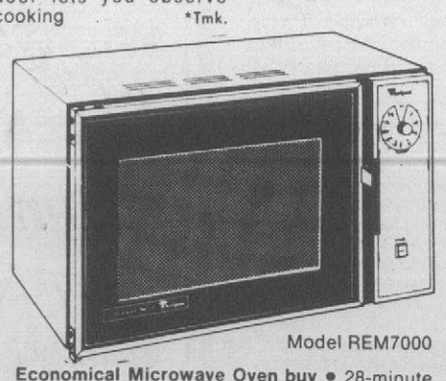

Model REM7000
Economical Microwave Oven buy • 28-minute, dual-speed MEALTIMER* clock • Black-glass, see-through door • Large 1.14 cu. ft. oven capacity • Sealed in glass shelf • End-of-cooking signal *Tmk.

BOB'S T.V. & Appliance

108 E. 2nd St. Ayden, N.C. 746-4021
1702 W. 5th St. Greenville, N.C. 752-6248

How to add warmth, personality to that modern chrome-and-glass look

Even contemporary decorating fanatics often wind up with an overabundance of paintings, greenery, needlepoint pillows, and even knick-knacks to overcome that straight-edged, sparse look typical of so many "modern" rooms.

But cluttering up the room with incidental knick-knacks is NOT the way to banish bareness. There are better ways, says the Wallcovering Information Bureau, and offers these hints for contemporary purists:

• Choose a super-graphic mural for one or several walls. Many of today's contemporary murals are designed in mix-and-match panels, so you can create your own very special design.

• More murals worth considering for contemporary interiors: a skyline "view," bigger-than-life cartoons; that famous moon photo of the earth rise, blown up to super proportions; a bold rendering of beach grasses blowing in the wind; an alley of winter-bare trees. The possibilities are endless.

• Gentle wallcovering graphics in colors from poster-primaries to gentle pastels are superb for softening the gleam of chrome and glass.

• Art deco, a rage with Victorians, is often a terrific and whimsical match for contemporary furniture.

• Pattern power *a la* folk art and ancient crafts is a superlative background for low-slung, modular settees and glass-topped tables. And this isn't really so surprising. There is a simplicity in batik, Aztec and Mayan design that brings out the best in contemporary furniture.

• If you don't like pattern, go with texture. Imagine a cocoa-brown burlap texture, for example, with furniture covered in pale linen. Or eggplant-colored moire if sophisticated elegance is your look.

• Oriental themes suit contemporary, too. Just picture a wallcovering with stylized branches as background for a glass and chrome etagere, wall-to-wall white banquettes, and ginger jar lamps. Perfect!

• Finally, you may want to play the contrast game. But remember, it takes daring and a sure eye to play that game. Some of the contrast possibilities for strictly contemporary furniture: black-and-white antique advertisements; colorful Toulouse-Lautrec posters; Renaissance renderings of life at court, all in varying shades of browns or burgundy; or an over-sized paisley.

We want to pretty up our enclosed porch. What do you suggest?

Mrs. A. R.,
Westport, Conn.

A garden-room feeling would be perfect. Choose a trellis wallcovering design, use patio-type furniture, have greenery everywhere, and, if your husband is handy, have him whip up some trellis-type arches to frame the windows. Stick to a green and white color scheme with furniture cushions and pillows sporting some yellow and/or orange accents.

Is there some place in my area where I can go see a demonstration on how to hang wallcoverings?

Mrs. J. M.,
Bethesda, Md.

Many wallcovering retailers, home centers, and even department stores, such as J. C. Penney, schedule how-to-hang wallcoverings demonstrations. Call around and ask stores in your area if they have such seminars or demos coming up.

Readers may send questions to Wallcovering Information Bureau, Dept. M, P.O. Box 503, Mahwah, N.J. 07430. Questions cannot be answered personally, but the most commonly asked will be answered via this column.

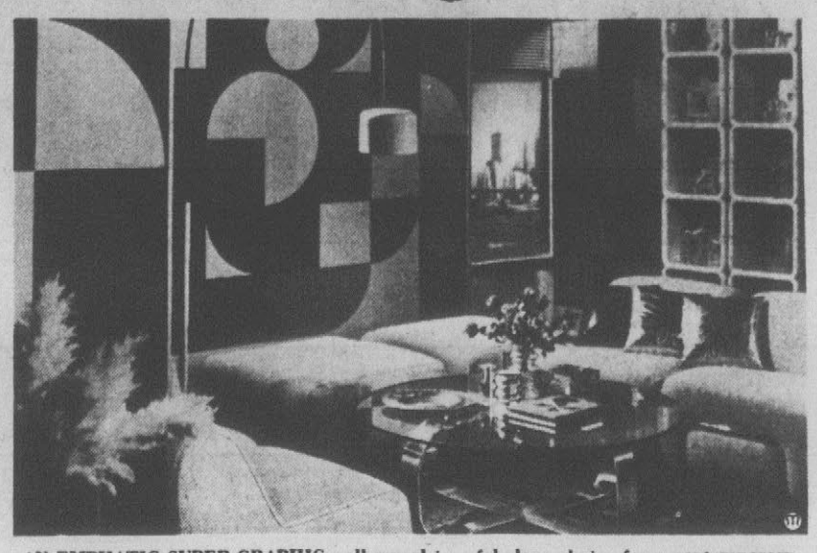

AN EMPHATIC SUPER-GRAPHIC wall mural is a fabulous choice for a contemporary room. This mural by James Seeman Studios is called "Circulation," and it is equivalent to a wall-to-wall, floor-to-ceiling abstract painting. A pre-pasted mural, it's a cinch for very personal do-it-yourself wall fashion.

Replace windows to save on energy

Does your list of home improvement projects include replacing old windows? That could be good news.

Because of advances in window technology, modern wood units offer a number of benefits from high style to low maintenance that were probably not available when the original units were installed. Most important, perhaps, proper replacement windows, properly installed, can make a substantial contribution to energy conservation—and can cut your fuel costs.

In an average home, windows occupy a large part of exterior wall space. If uninsulated or poorly-insulated, these units can account for excessive amounts of heat loss. To combat this expensive fuel waste, you should select windows with superior insulating capabilities. That means units which reduce heat loss through the frame, sash and glass and prevent air infiltration through openings between the sash and frame.

Modern wood windows meet these qualifications. Wood sash and frames are natural insulators, because wood does not transmit heat. The units are available with insulating glass—two panes with an insulating layer of air between. And they have tight, factory-applied weatherstripping.

Style options in modern wood windows are another advantage. They include traditional double-hungs, wide-view bows and bays, convenient-to-operate casements, awnings and hoppers (usually used to provide ventilation with fixed-sash units), sliding windows and sliding patio doors. Sophisticated fittings and hardware make the windows easy to open, close and lock.

Wood windows in a wide range of styles and sizes are available at local lumber dealers or building supply stores.

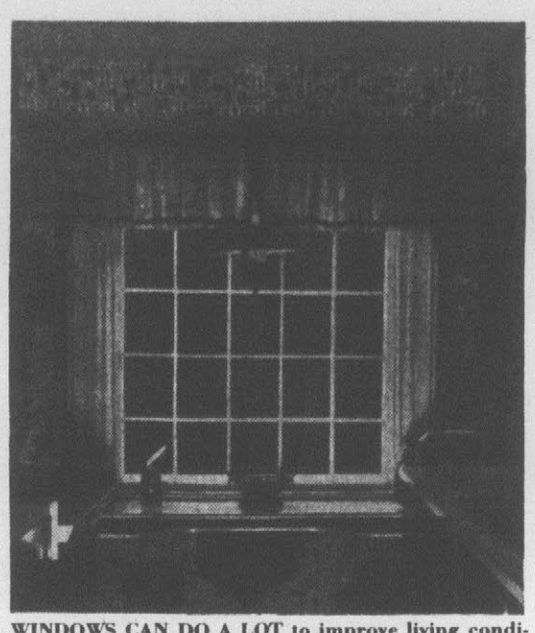

WINDOWS CAN DO A LOT to improve living conditions. This handsome wood bay window fills the kitchen with natural light while providing an excellent view of the outdoors. At the same time, factory-applied weatherstripping and the wood sash and frame help conserve energy.

HOME INSTITUTE FORUM

The CertainTeed Home Institute receives hundreds of inquiries each month from homeowners and home builders regarding roofing and siding products and exterior maintenance problems. If you have a question you'd like the experts to answer, write to the CertainTeed Home Institute, P.O. Box 860, Valley Forge, Pa. 19482.

Can siding save fuel?

Q. I've heard that adding siding to my home would significantly reduce our utility bills. Is this usually the case?

–W.A., Cherry Hill, N.J.

A. The two most popular residing products are solid vinyl siding and aluminum. You probably won't see a major shift in the energy use patterns in your home when you add aluminum siding to it unless the contractor installs insulation underneath it. Even then, the only time you might find a significant change is in a very old frame house which has multiple openings in the framing and no sidewall insulation. Residing such a home helps seal up some of these "air leaks", to reduce the infiltration rate. That could save some money for you.

There have recently been some studies which indicate that re-siding with solid vinyl siding may produce measurable energy savings in your home. Test results are preliminary at this time. However, your most cost-effective home improvement to save energy is making sure you have *at least* six inches of fiber glass insulation on the attic floor and good storm windows on the house. In your area, we recommend nine inches (R-30).

Write for info

For more information on roofing, siding, or residential insulation, write to the CertainTeed Home Institute, P.O. Box 860, Valley Forge, Pa. 19482, for a copy of "Everything You Ever Wanted to Know About Roofing, Siding and Residential Insulation."

Antiques

Add to the charm and beauty of any home. Come see the fine selection we have on display.

Lamp Parts & Repairs

Johnsen's Antiques
Phone 758-4839
Corner of Evans & 14th St., Greenville

New lifestyle furniture is geared to relaxed, casual way of living

The big news in home furnishings this year is something called "Lifestyle" furniture . . . and people everywhere are finding that it suits their lifestyle just fine.

"Lifestyle" is the name given to the new type of fresh, casual, easy-to-afford and easy-to-live-with furniture that seems designed especially for today's easy going consumers.

One of the best things about this furniture is the fact that you can generally take it right home with you when you buy it.

New designs like those introduced recently by The Bunting Company are neatly packaged in their own carry-home boxes, complete with basic hardware and assembly instructions that make everything as convenient as possible even for the un-handiest among you.

The clean-lined Bunting collection has sofas, chairs, and tables with sleek modern styling in natural materials like chrome and wood, canvas and butcherblock.

All of the pieces are just right for casual settings in almost any type of home. And when you're ready to move they can pack up in minutes and go right along with you.

Decorating around "Lifestyle" furniture is different and easier than when you work with more conventional, formal pieces.

The experts at Bunting offer some basic guidelines to apply in almost any type of room.

THIS PINT-SIZED LIVING ROOM gets its clean-lined good looks from Bunting's newest collection of casual Lifestyle furniture. The sofa and chairs, in puff-cushioned canvas on sleek steel frames, are carried home in a box and assembled in minutes. Do-it-yourself touches . . . a bright patterned fabric for window panels, and painted wood "floating" storage shelves . . . add eye-appeal to this budget-wise setting.

First, the best approach is to have everything clean and simple, in keeping with the clean lines of the furniture itself.

That means, as a rule, bright area rugs instead of wall-to-wall carpet; shades or blinds in place of heavy drapes; crisp, light backgrounds in white or clear colors; accessories that lean to the fun-and-funky rather than dressy antiques; and lots of plants and baskets to carry out the soft natural mood.

"Lifestyle" furniture helps make rooms look as though they're really designed for people to live in—not just to look at. And since it's moderately priced, there are more people who can afford to own it and enjoy it, no matter what their age or income bracket.

It's right for city apartment or country hideaway and mixes well with almost everything else you own or acquire.

With all these things going for it, "Lifestyle" furniture, a phenomenon of the 70's, is certain to be around for some time to come.

Natural new hues for the kitchen

Natural foods, natural fabrics and comfortable natural lifestyles are the current trend, as people everywhere are learning the advantages of uncluttered, back-to-basics living—away from the hectic workaday environment.

The modern family wants a home that will reflect all of the peace and easy warmth that this return to the naturals has to offer, and now there's a way for the modern homeowner (or apartment dweller!) to add a touch of neutral, natural serenity even down to necessities, the kitchen appliances!

As a beautiful new alternative to the traditional home appliance selection, Frigidaire is introducing a quiet and earthy new color, almond, to complement every kitchen and turn appliances from starkly functional to softly eye-pleasing.

Decorators and families would agree that the kitchen, the busiest room in the house, needs the quiet warmth and calmness that color can bring. That is exactly what almond does, according to the Frigidaire kitchen stylists who describe it as subtle and relaxing.

Almond is a serene, warmly muted shade that takes its place between off-white and pale beige (think of rich blanched almonds!). Almond appliances can be matched with any decorating style and color scheme.

Those who want a dash of brightness can add vivid accessories like wallpaper and paint—which are less costly to change with time.

Almond is the perfect natural blend for all wood cabinets, and for the truly contemporary tastes it gives a striking effect when offset with black. Almond will be available in seven of the refrigerator models.

There will be optional almond front panels for undercounter dishwashers and two of the mobile dishwashers will have the new neutral.

Almond will highlight a total of eleven free-standing ranges, eight wall ovens and Compact 30's and two cooking tops, along with two washers, electric and gas dryers and laundry centers.

Now your kitchen appliances can reflect all the warmth and easy-going comfort of your natural lifestyle.

To use your hammer more safely, strike square blows and avoid glancing hits which can increase the chance of chipping of the hammer face.

Using the correct tool for each hammering job is one of the most important safety rules, according to the Hand Tools Institute.

We are now ordering

WICKER & RATTAN FURNITURE

Cost plus 20% and freight

Also, a wide selection of bamboo window shades, lamps, baskets, and many unique decorating accessories for that special touch.

The Gazebo
Corner 5th & Cotanche
Downtown Greenville
752-9384

BIG SAVINGS

Carpets by George

1806 DICKINSON AVENUE 752-3523 756-5718

We Have A Floor Show You Won't Want To Miss! Give Your Home or Office A New Look At A Low Price! Shop Our Carpet Values For Savings Now!

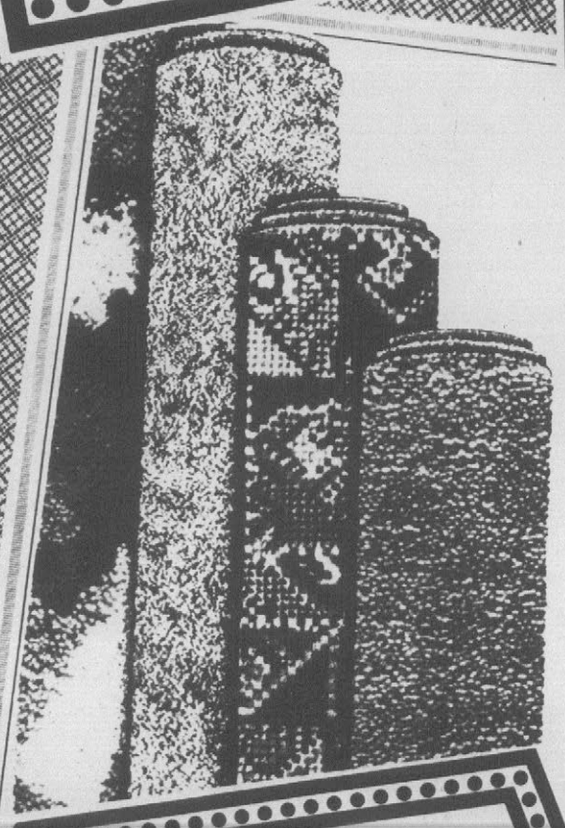

Sculptured Shag — Dupont Zepel Nylon — Over Ten Colors. All Tweed Excellent For Dens. Reg. $8.95 Sq. Yd. Now $5.79 Sq. Yd.

A Banlon Nylon At Its Finest — Saxony Plush By Cabin Craft. Over Ten Colors — Lavender, Lime, Olivesheen, Hemp & Others. Reg. $10.95 Sq. Yd. $6.69 Sq. Yd.

65-Oz. Acrilan Acrylic. Only 3 Rolls Left. Bronze Gold, Red & Soft Mint. $12.95 Sq. Yd. $6.75 Sq. Yd.

COMMERCIAL CARPET
WITH RUBBER BACK. Five Colors In Stock. Regular $5.95 Sq. Yd.
$4.49 Sq. Yd.

PRINT CARPET
Ideal For Your Kitchen or Playroom. Regular $6.95 Sq. Yd.
$4.99 Sq. Yd.

Super-efficient fireplace is selected for energy-conserving 'Answer House'

Can a fireplace be part of the solution to the energy crisis?

The Georgia Power Company thinks so. Georgia Power's "Answer House" in Atlanta has chosen a new, highly efficient fireplace, called the "Energy Mizer," as one of its innovative energy saving features.

The "Answer House" was designed as a research and demonstration program to test practical ways for lowering energy requirements by 40 to 50 percent in new Georgia homes.

It contains such features as solar space and water heating, chilled water storage for summer air conditioning, super thick insulation and triple glazed windows.

Other energy conserving features include steel doors with foam core, magnetic weather-stripping, extensive fluorescent lighting, improved natural attic ventilation and highly efficient appliances.

The Energy Mizer fireplace, made by Preway, Inc. of Wisconsin Rapids, Wisc., is a prefabricated built-in, wood-burning unit especially designed to conserve fuel. Unlike a conventional fireplace, the Energy Mizer is constructed so that no warm room air can escape up the chimney and no heat is wasted.

It works by drawing outside air into the firebox for combustion while room air is drawn into a heating chamber completely sealed off from the firebox; there it is warmed and recirculated back into the room.

Glass doors on the front of the fireplace prevent the escape of warm air while radiating additional heat.

With this simplified air circulation system plus an adjustable front control damper, a lower "burn rate" is achieved — which means more room heat per log.

Easily installed, the fireplace can be recessed or projected as it is in the Georgia "Answer House." It can be placed directly on wood floors with no special support necessary, and is available with either a 36-inch or 28-inch firebox.

Both sizes are U.L. Listed; both also meet HUD requirements for modular and mobile home installation.

Preway, Inc., manufactures a complete line of built-in and freestanding fireplaces. If you should be unable to find information about them at your home remodeling center, please write to: Preway, Inc., 1430 Second Street North, Wisconsin Rapids, WI 54494.

ENERGY SAVING FIREPLACE is so unique that it was chosen for Georgia Power's "Answer House." Made by Preway, Inc., the Energy Mizer fireplace has been installed in the living room of the house, a demonstration project for ways to reduce home energy requirements.

Attractive and self-adjusting

CONTEMPORARY STYLING/CONTEMPORARY ELECTRONICS — both here in General Electric's new 19-inch remote control, VIR "broadcast-controlled" color television. The set features full-remote controlled operation and VIR "broadcast-controlled" color adjustment. Through the use of a light dependent resistor system, contrast, brightness and color intensity are set according to room lighting conditions. The cabinet is styled with a walnut finish on high impact plastic with the designed coordinated base offered as an optional extra.

What's Afoot in Decorating

Turning an extra room into a sunny-side-up sitting/dressing room provides a bright beginning to your day and a cheerful private retreat.

The free-wheeling use of color, paint, fabrics and plants follows no hard-and-fast, old-fashioned decorating rules. Here we blend decorating drama with enduring economy and modern, easy maintenance.

To obtain this designer effect we carry the tree theme through from floor to ceiling. The trees painted on the walls and ceilings match the leaf designs in Mannington Mills' no-wax, resilient floor pattern, Bergamo, from their Lustrecon collection.

The multi-mix of prints in different sizes in coordinated colors gives the room its decorating unity. Breezy wash 'n wear fabrics make the living easy. A cotton-blend desk skirt, lounge cover and pillowcases all zipper-off for easy cleaning. Pillows unstack to provide sitting room for visitors.

Every window is a special decorating opportunity. Here we let the sun shine through. Strips of material hold back a billowy curtain. Glass plant shelves, mirrored desk top and plant pedestal add depth and reflect the bright sunshine.

For more information on "Decorating From the Floor Up," write Dept. L-6, Mannington Mills, Inc., Salem, N.J. 08079.

DECORATING FROM THE FLOOR UP

QUALITIES *In Sound*

Little Known Facts

Trust your ears. Don't be afraid to readjust your tone controls when listening to your FM radio. This is sometimes necessary in order to compensate for the different records being played on the station you've dialed.

* * *

Music to the ears of smart shoppers is a quality store that gives reliable service. At Radio Shack, for example, you can rely on their network of repair centers all over America. The time required for your stereo equipment's repair will represent only a very brief intermission.

* * *

Before choosing your equipment, it's a good idea to discuss your feeling with friends who have similar life styles and musical tastes and who have already bought their own equipment. After all, the best place to listen to audio equipment is in a home similar to where you'll be listening to your own equipment.

An unconfirmed report to the U.S. Weather Bureau states that on July 6, 1949 a freak heat wave in Portugal brought the temperature up to 158°F. for two minutes.

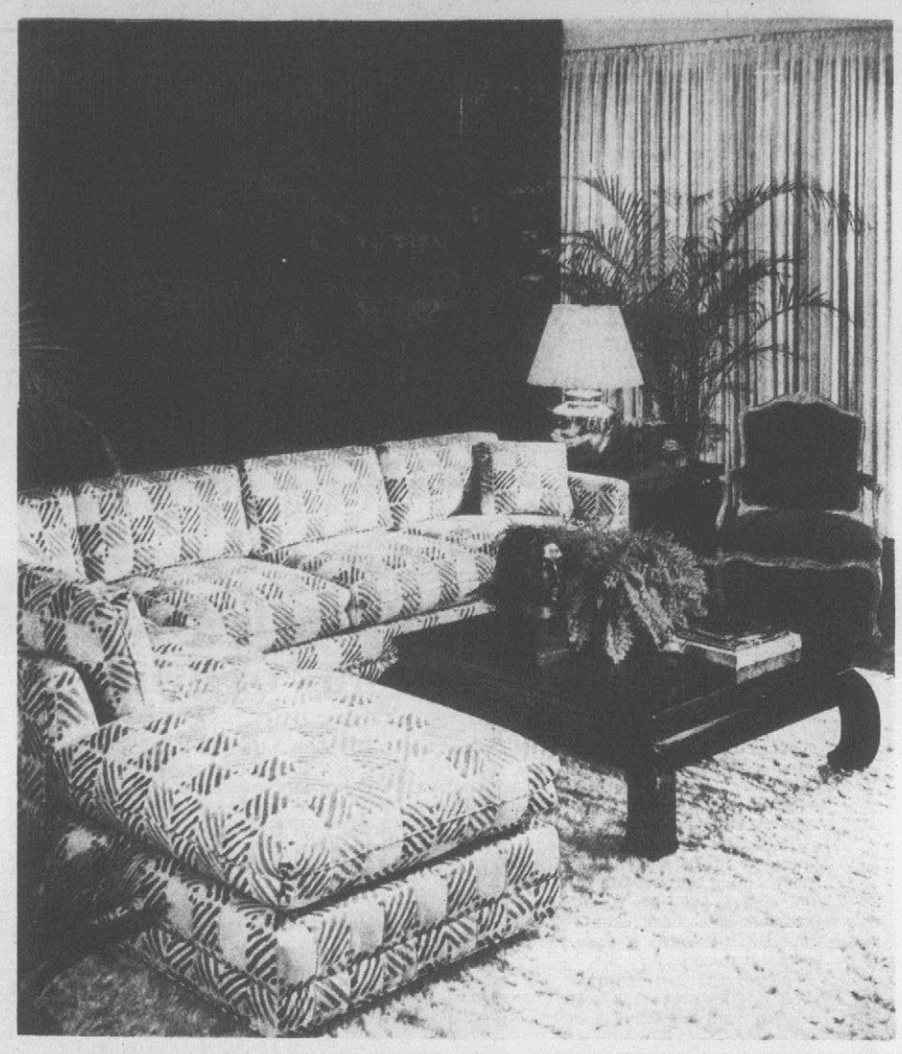

CUSTOM UPHOLSTERED furniture by BENCHCRAFT OF HICKORY, available at Fuquas Carpets and Interiors.

CENTREX by PIONEER

For Car & Home

KH-5511 Cassette playback/record, AM/FM stereo system with BSR record changer. Your own cassette studio. It has a front-loading stereo cassette tape player with recording capability, auxiliary input, AM/FM stereo, phase lock loop for separation, BSR three-speed changer with magnetic cartridge with diamond stylus. Two-way acoustic suspension speakers. You also get two recording mike jacks, manual level controls, twin VU meters, fast forward and rewind and a handy pause button.

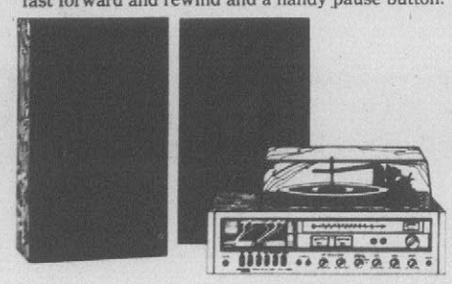

TH-323 8-track with AM/FM stereo. All you need is the shelf. This unit takes care of the rest. Stereo signal indicator. Separate bass and treble controls. Balance control. Headphone jack. Plus full range speakers. Recording output jacks.

THE PIONEER SUPER TUNERS

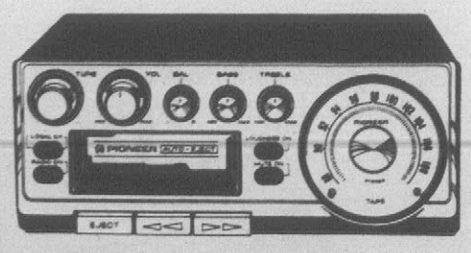

KP-500. Under-dash FM stereo Supertuner with cassette. Home stereo FM performance: Brushed aluminum front. Phase lock loop for stereo separation. Automatic stereo/mono switching. Local/distance switch. Automatic eject. Fast forward and rewind. And audiophile type features: loudness switch, muting switch and separate bass and treble.

KP-8005. AM/FM stereo Supertuner and cassette. The in-dash concert hall. Convenient 5 station pre-set tuning. Volume, tone and balance controls. Locking fast forward and rewind. Automatic replay after rewind and automatic eject. FET RF amplifier for better FM reception. Phase lock loop for improved stereo separation. Local/distance switch. Automatic stereo/mono switching. Plus muting switch to eliminate noise between stations.

PAIR ELECTRONICS

THE ELECTRONICS STORE FOR EVERYONE

107 Trade St. Phone 756-2291

Next Door To Parker's Barbecue & Tarheel Toyota

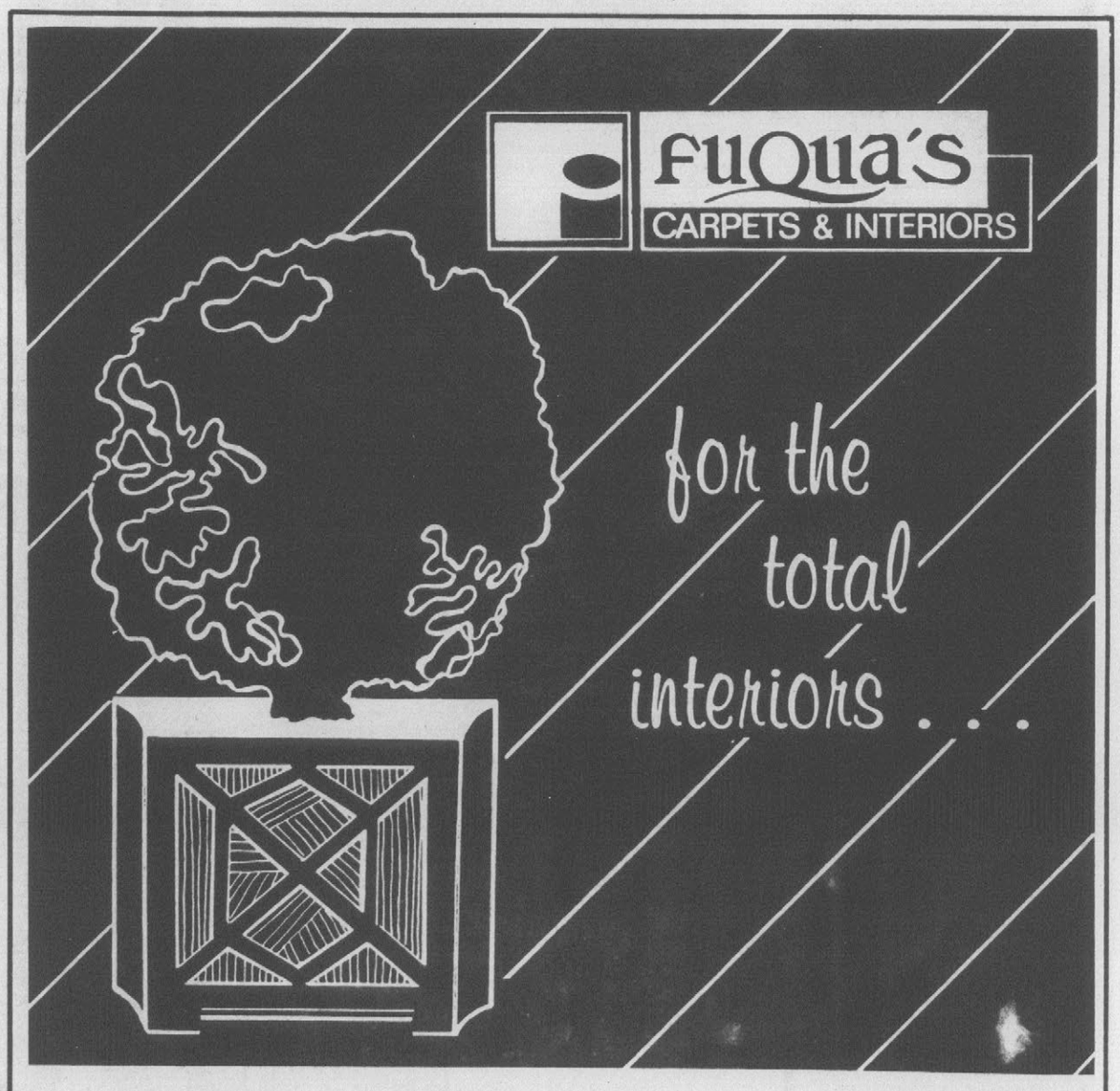

20% Off

All Custom Upholstered Furniture

This Week Only!

327 Arlington Blvd. Greenville 756-5821

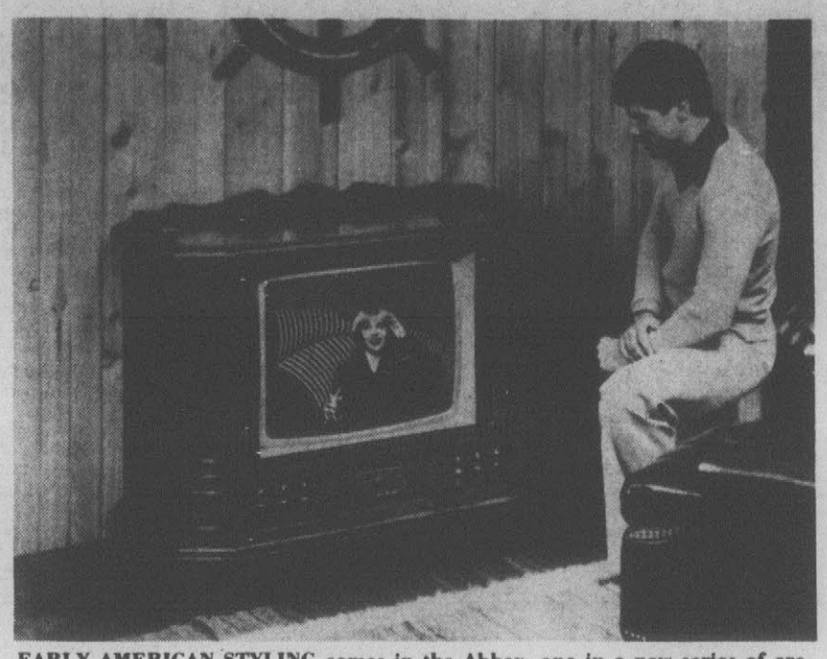

EARLY AMERICAN STYLING comes in the Abbey, one in a new series of credenza-shaped color TV consoles from Zenith in the 25-inch diagonal screen size. It features 14-position Touch-Command push-button channel selection. Cabinet top and ends of pine wood veneers and select hardwood solids, with decorative gallery, front and base of simulated wood in a matching knotty pine wood finish.

EVEN SMALL KITCHEN AREAS can be efficient and attractive if well planned to utilize the space available. This U-shaped kitchen features bright colors, reflective surfaces, and built-in black glass and white appliances from Hotpoint. The appliances are a 21.6-cubic-foot refrigerator with exterior Water 'N' Ice service, glass-ceramic Smoothline™ cooking surface with vented hood, built-in Self-Cleaning double ovens, 12-cycle undercounter dishwasher with Dish & Pot Wash and power-saving Natural Dry cycles, built-in Trash Compactor, and Countertop Microwave Oven with Automatic Temperature Control probe. Small alcoves contain matching Hotpoint standard-capacity washer and dryer and a small planning center. All of these ideas can be adapted to limited kitchen areas, according to kitchen planning experts from Hotpoint.

Clean lines, color contrast give kitchen a modern look

SAN FRANCISCO—Clean, simple lines along with cheerful colors and the contrast of black glass with white appliances can help give a kitchen a contemporary look while still being efficient.

That's what William J. Ketcham, CKD, Manager of Kitchen Design for Hotpoint, points out, adding that even a comparatively small space can be designed for smart appearance, particularly with the use of modern, fully-featured appliances.

Compact variety

Such a kitchen was featured by Hotpoint at the Pacific Coast Builders Conference in June.

Ketcham described the kitchen as one way a builder or remodeler can take a limited space and adapt it for use in a variety of ways.

The display kitchen, which is basically U-shaped and measures approximately 10 by 13 feet, uses built-in Hotpoint appliances wherever possible.

Mirrors enlarge

Mirrors and mylar-surfaced walls help to give the room a larger appearance, while the appliances are located so as to improve the homemaker's work efficiency.

There is counter space next to the refrigerator over the built-in dishwasher, and the glass-ceramic Smoothline™ cooktop gives additional countertop space when not in use.

A trash compactor is conveniently located under the counter, and built-in double ovens with black glass doors are not only convenient but also add to the kitchen's contrasts.

The Countertop Microwave Oven, located on the adjacent counter, could, depending on space available and shape of the kitchen, either be placed on a shelf or, with a kit, be built into the wall.

Cabinetry in the display kitchen has simple lines with small knobs, making cleaning easier.

Round the bend

Completing the U-shape is an all-purpose work, snack and serving counter, while at the other end of the area are small alcoves, one for a matching washer-dryer pair, and the other for a small desk/meal-planning center.

New things under the sun . . .

Significant progress in solar heating system

By SHAWN BUCKLEY
Associate Professor,
Department of
Mechanical Engineering,
M.I.T.

Solar energy used to heat buildings, has been investigated at the Massachusetts Institute of Technology for nearly 40 years. Indeed the first of five solar houses was built at M.I.T. in 1939.

Far from free

Although solar energy was able to heat these houses, it proved too expensive when compared to the cheap price of electricity, oil and natural gas of the 50's and 60's. With the Arab oil embargo, the cost of energy skyrocketed so that solar energy has suddenly become practical.

But why is solar energy expensive; isn't sunlight free? Yes, sunlight is free but the equipment to capture the sun's heat can be expensive.

The situation is analagous to your owning a low-grade gold mine. The gold is yours for the taking but the equipment to dig up the gold is very expensive.

Solar investment

If the price of gold is low you might lose money digging it up. But if the price of gold is high, it becomes worthwhile to invest in gold-digging equipment to help you get at your "free" gold. Similarly, if the price of energy is high, it's worthwhile to install a solar system to let you use the "free" sunlight.

A typical house needs about 500 square feet of solar collectors in most regions of the country—about the same area as five 9' x 12' rugs. A good rule of thumb is that the collectors should cover an area a third the size of the house's floor area.

Southern climates generally need less area and northern climates need more. But the fact remains: to significantly solar heat your house you'll need a big array of solar collectors.

Half the cost of a solar heating system is buying the collectors. Another third is the cost of actually installing the system into a house. The rest of the cost is for overnight heat storage (usually insulated water tanks or gravel bins) and miscellaneous pumps and controls.

Why are installation costs so high? Since the collectors are on the roof and storage is in the basement, a contractor must spend a lot of time and money connecting the two with plumbing or ducting.

In my research in solar heating at M.I.T., I have attacked the problem of high installation costs. My invention, the thermic diode solar panel, combines a solar collector and its heat storage into a single module.

Compact modules

So instead of stringing the solar system from attic to basement, these modules can be laid out on a roof like linoleum tiles on a kitchen floor.

The "Solar Diode" is four feet wide, eight feet long and about ten inches thick. Inside each one is a complete solar heating system: collectors, storage, controls, heat exchangers and ducting.

In spite of having all these features, a module will cost about the same as a conventional collector. Cost savings result because the units can be installed easily and because they eliminate the added cost of storage and controls.

Natural convection

Our investigations, sponsored by the Federal Energy Research and Development Administration, indicate that a Solar Diode heating system would be 30 to 50 percent cheaper than conventional solar systems.

In simple terms, a Solar Diode is a panel filled with water. The panel collects heat from the sun on its front side, stores it and supplies warmth to a building via the back side.

The sun's energy not only heats the water but also pumps it to the panel's storage tanks. No electricity is needed; the subtle forces of natural convection carry the heat to where it's stored.

An ingenious valve prevents these same natural convection forces from reversing their action and leaking out the precious solar heat at night. The valve—about the size of a thermos bottle—has no moving parts to bind or corrode.

One-way "lock"

A thin layer of oil inside the valve lets the solar heat in but won't let it back out after the sun does down. That's where the name comes from: "diode" is a term borrowed from electronics that means a one-way capability. Just as a turnstile lets people through in one direction, a Solar Diode lets heat flow only one way.

Solar Diodes aren't commercially available yet. Under government grants, they're being tested in five locations around the country to verify our computer predictions of how well they should work.

Something new!

Their modular construction lets Solar Diodes be used in homes, apartment houses, office buildings and even factories; they can be put on walls as well as roofs.

With slight variations, Solar Diodes can heat, service hot water and even help cool your house. So you see, there *is* something new under the sun.

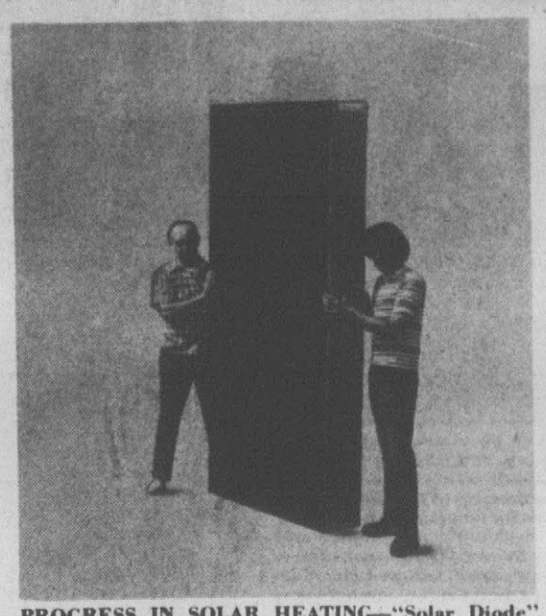

PROGRESS IN SOLAR HEATING—"Solar Diode" combines solar collectors and storage in a single unit; it can significantly reduce the costs of installing home solar heating system. The M.I.T. invention is now being tested around the country.

CONSUMER CORNER

Quality Cutlery

You'll have the edge when it comes to buying scissors, shears and other cutlery if you know what to look for.

Scissors and shears should be set with a properly hardened and plated screw—not a rivet. The blades on scissors and shears should be of equal hardness so as not to cut into one another. This hardness must be sufficient to hold the cutting edge, yet not too hard to cause brittleness. Plating should be double—chrome over nickel to resist rusting or tarnishing.

KEEP A SHARP EYE out for fine features when shopping for scissors and shears.

Good scissors or shears should be well balanced. They should run smoothly, and cut to the very tips without pulling. They cut without effort, or hand pressure.

Another sign of quality is being the product of a company that's been around a long time. Clauss Cutlery is that kind of company with 100 years of blade-making behind it.

Heeding these hints can help you be an expert on the scissors and shears you buy.

For free information concerning a collectors' shears commemorating the 100th Birthday of Clauss, write to Clauss Cutlery Company, 223 North Prospect Place, Fremont, Ohio 43420.

The first police force in America was formed in New Amsterdam in 1658.

Secure heat resource . . .

Give the bulk of your heating load to heavy-duty heat pump

The cold winter of '77 plus the current experience of oil and natural gas shortages, coupled with skyrocketing fuel costs or possible cutoffs, find many homeowners seeking alternate methods of keeping warm.

Security

Adding a GE Weathertron® all-electric heat pump to a fossil fuel heating system can help to solve this problem, because such an alternate can provide the homeowner with the security of another heat source in case of shut-offs or short-supply resources of the primary fuel. It essentially can become a supplement to existing forced-air systems.

When adding a heat pump to a fossil fuel heating system, GE engineers suggest operating the heat pump as long as it can satisfy the indoor room temperature, then automatically switching over to the fossil fuel system when the heat pump can no longer handle the load. This provides economical heat pump operation and minimal use of short-supply and/or expensive fossil fuels.

While not new in the heating and air conditioning industry, the heat pump may be a new principle to many consumers. Basically, it is a central air conditioning system that can both heat and cool.

Powerful pull

In summer it extracts heat from the air inside a home and pumps it to the outside, and in winter, extracts heat from the outside air, raises the temperature and distributes it inside the house.

The magic of the heat pump is its capability to pull enough heat from the outdoor air during most of the heating season to keep the indoor air comfortable. This is possible because even at cooler temperatures, there is still 89 per cent as much heat in the outdoor air as there is at 100°F.

Homeowners with existing electric furnaces may also benefit by adding a heat pump to their system. They can save 30 to 60 per cent when compared with ordinary electric heating costs. Of course, actual figures vary, according to where and how you live.

The heat pump offers this excellent return because the electricity being consumed is not being turned directly into heat. It is being used to transfer already existing heat from the outside air into the house.

Possible savings

By comparison, an electric resistance heating furnace produces only one unit of heat for each unit of electricity consumed.

The users can take advantage of heat pump economy in mild weather by using their electric furnace only at very low temperatures. This can cut their annual electric heating bill substantially, depending on climatic conditions and geographic location.

The WICKER SHOP

WE HAVE WICKER FOR EVERY ROOM OF THE HOUSE

Wall Shelves..... $13.95 Up
Towel Rings..... $2.95
Mirrors..... $18.95 Up
Headboards..... $18.95 Up
Night Stands..... $25.30 Up
Peacock Dressing Chair..... $80.95
Hanging Lamps..... $15.95 Up
Glass Holders..... 99c
Place Mats..... 60c
Wine Racks..... $13.95
And Much, Much More

Arlington Blvd.
(Behind Bond's Sporting Goods)

HOTPOINT CARE-FREE COOKING.

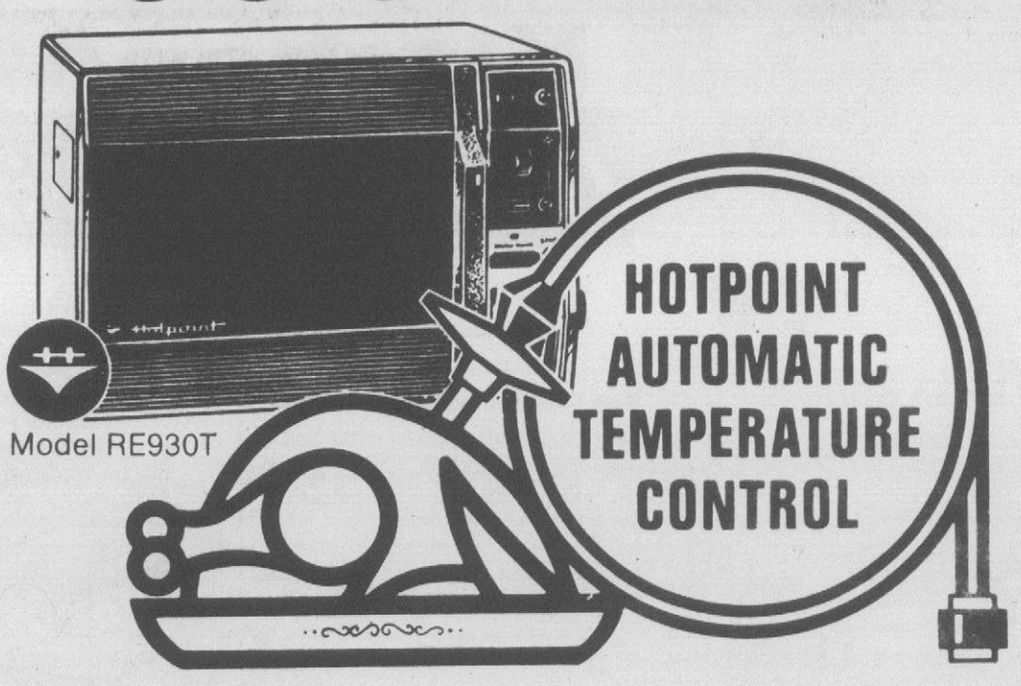

COOKS YOUR FOOD TO THE EXACT DEGREE YOU WANT...AUTOMATICALLY!

- ☐ This new countertop microwave oven provides you with the world's most advanced cooking method.
- ☐ Cook by temperature or time with this sensing probe, which signals when food is ready.
- ☐ No guesswork, no pot-watching, no overcooking, no turning or rotating food.
- ☐ Truly delicious cooking at microwave speed, all done automatically.
- ☐ Deluxe easy-to-read cookbook included.

PRICES START AT $279.95

Hotpoint

CUSTOMER CARE ... EVERYWHERE
Fast, Dependable Service

GREENVILLE TV & APPLIANCE
200 GREENVILLE BLVD. MALCOLM C. WILLIAMS, JR. VICE PRES.

From hopeless to neat haven: miracle work for teenager's room

A teen-ager's room doesn't have to be a mess, although there are many parents of teen-agers who may need convincing on this point.

One of the best ways to encourage the maintenance of a room that doesn't look as though a cyclone had just passed through it is to make it special.

A room in which a teen-ager can proudly entertain friends is one prescription for a room that may be kept at least reasonably neat. Eliminating the bedroom look and turning it into a "studio" suitable for studying, entertaining or just for private moments has worked in many homes.

There's a great deal to be said for investing money in re-doing the rooms of young people—and it doesn't necessarily require a big investment to achieve really worthwhile results.

Some of the excellent consumer-assembled furniture on the market today offers unusual value for modest cost.

One parent turned her fourteen-year-old daughter's room into a charming studio retreat at minimal cost. Furniture was added that not only solved all the space and storage problems of a fairly small room, but also said "grown-up" and will, in fact, be equally good in years to come.

The bed was turned into a couch with bolsters and a generous supply of pillows. A desk/table on one side of the bed provided study space. An etagere on the other side was a particularly successful choice for utilizing the wall space efficiently giving her extra shelves for storing books and favorite objects.

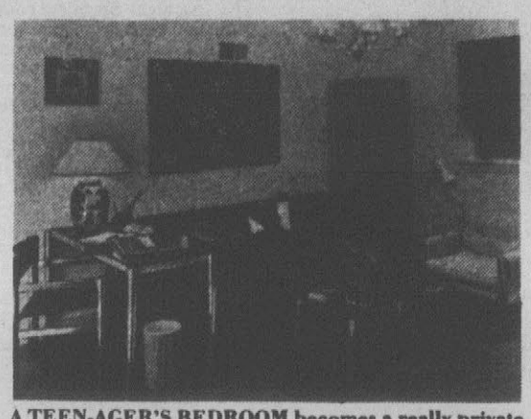

A TEEN-AGER'S BEDROOM becomes a really private and special place for working, entertaining friends or just for being by herself when it's turned into a "studio" as in this room belonging to a fourteen-year-old young lady. The etagere for storing her books and favorite art objects, the desk/table and chairs and bunch table are all from James David's consumer-assembled collections. The chrome, oak and glass furniture is purchased in a box and can be carried right out of the store to be assembled by the owner, thus cutting costs considerably.

A small bunch table for in front of the couch, a comfortable chair for reading and a desk chair that can be pulled around for extra seating when friends come completed the furniture purchases.

The new furniture was selected from James David's consumer-assembled collections of durable chrome and tempered glass for a light, airy look. It was purchased in boxes, carried right out of the store and put together the same day.

The total cost of all the new pieces was only about $500, a price made possible because of the savings effected by the owner putting it together herself (and, it was so simple, most of the work was done by the teen-age daughter).

The finishing touches in the room included painting an existing dresser white and adding a new slipcover, pillow covers and Austrian shades in a crisp blue, white and green color scheme. A fabric design mounted on wooden stretchers to create a huge picture tied the colors together.

According to the most recent reports from this mother the teen-age haven is now mother's heaven.

Mix 'n match beauties for the bath

THE BEST THINGS in fashion don't necessarily match, examples being these marriages of Jakson shower curtains with Jakson International accessories that don't match at all, but mix well: left, ceramic accessories with sandy striae and a trompe l'oeil film curtain called "Ditto"; right, porcelain and melamine accessories with a Greek Key motif and the textured film shower curtain "Bamboo."

New recipe revolution

There's a revolution taking place in the kitchen. It probably started 20 years ago with the invention of glass-ceramic cookware that introduced both fashion and cook-and-serve convenience into the home.

The trend toward microwave oven cooking is adding a new dimension to this revolution. And, the same glass-ceramic cookware that was responsible for the trend to cook-and-serve convenience has become the ideal cookware for microwave oven use.

It has the characteristics necessary for microwave oven cooking. With nearly one-fourth of all American homes expected to have microwave ovens by 1980, the need for microwave oven accessories and recipes is growing.

Corning Glass Works' technology, which has played a big part in this revolution, has introduced a microwave oven cooking set, along with a microwave oven cookbook, MASTERING MICROWAVE COOKING, by Jack Denton Scott and Maria Luisa Scott.

The set includes dishes of appropriate shapes and sizes for various microwave oven cooking opportunities, including a browning skillet.

A clear indication that microwave cooking has come of age is seen in the development of a microwave cooking accessories market. The growth of microwave oven sales is having a parallel effect on accessories.

Industry sources predict there will be four million microwave oven sales a year by 1980.

Corning is closely associated with microwave cooking. This is because it manufactures heat-resistant glass and glass-ceramic cookware ideal for microwave ovens.

It has also used its glass technology to develop special browning skillets and dishes for microwave ovens.

The browning skillets are footed, glass-ceramic skillets, undecorated. Browning skillets add versatility to microwave ovens, permitting more complete food preparation. Made of glass-ceramic, the skillet can be used for browning, searing, grilling, frying and baking.

A special coating on the outside bottom of the dish interacts with the microwave energy, producing heat just as the food interacts with microwave energy to produce heat.

Keep 'em cooking

HERE'S COOKING TODAY'S STYLE, fast and fun! Above, Van Wyck's electric hot dog sizzler cooks six in seconds, and cooks them from the inside out for a juicier, more flavorful treat. It's immersible, for quick clean-up. Below, Van Wyck's double burger maker does more than grill burgers or twin sandwiches: the thermostatically controlled unit cooks bacon and eggs, pancakes, waffles, steaks, chops. With non-stick surfaces and detachable cord, it's easy to clean and convenient to store.

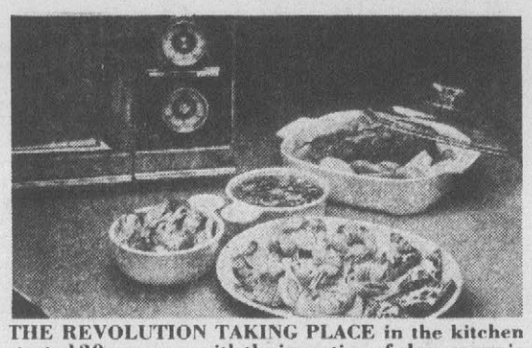

THE REVOLUTION TAKING PLACE in the kitchen started 20 years ago with the invention of glass-ceramic cookware that introduced both fashion and cook-and-serve convenience to the home. The trend toward microwave cooking is adding a new dimension to this revolution. Corning Glass Works, which has played a big part in this revolution, has introduced a microwave oven cooking set. The set includes dishes of appropriate shapes and sizes for microwave cooking projects, including a browning skillet for browning foods.

Do-it-yourself—but do it with style!

These days, "doing-it-yourself" is a way of life.

Consumers who could scarcely hang a picture 10 years ago today take on do-it-yourself improvement or maintenance projects as part of the price of owning a home.

Manufacturers are responding with products that make doing-it-yourself as simple as possible.

For example, General Electric offers three Potscrubber II® dishwashers with an installation module designed to simplify the job of making plumbing and electrical connections.

The GE installation module is connected to the house plumbing and electrical systems *before* the dishwasher is put into position, affording much more room to work.

After the initial connections have been made and the dishwasher slid into place, the module is easily accessible for the final hook-ups.

The dishwashers, models GSD870, GSD970 and GSD1070, feature GE's exclusive PermaTuf® interior material that will not chip, crack, peel or rust in normal use.

They also have a larger, more rugged upper rack, and door panels which provide consumers the option of selecting any five of The New Naturals® colors: Snow, Harvest Wheat, Fresh Avocado, Coffee and the all-new Almond.

Almond is a light beige that is neutral enough to mix or match with most types of kitchen decor and existing appliance colors, and complements today's trend to the use of natural materials in home decorating.

Also available in an optional kit is stylish Onyx, a high-gloss black that serves to highlight and act as a dramatic counterpoint to kitchen decor.

Between the flexibility of installation offered by the module and the flexibility of kitchen decor afforded by The New Naturals colors, GE offers the chance to do it yourself . . . and do it with style.

Kitchen speedway!

MICROWAVE COOKING CENTER from Hotpoint: Built-in double oven (Model RH966G) features a lower self-cleaning oven and a microwave upper oven that cooks by time or temperature. The ovens are designed for a 27-inch base cabinet. This is the first Hotpoint built-in offering Automatic Temperature Control (ATC), previously available only on Countertop Microwave Ovens. The variable-power levels on the microwave oven provide a range of approximately 100-625 watts to accommodate everything from slow simmer to high-power cooking for maximum speed.

KitchenAid.
Home Improvers

Trash Compactors.
Exclusive Litter Bin' is great for quick throw-aways. Use with or without bags.
Ask about our 14 day free home trial period.

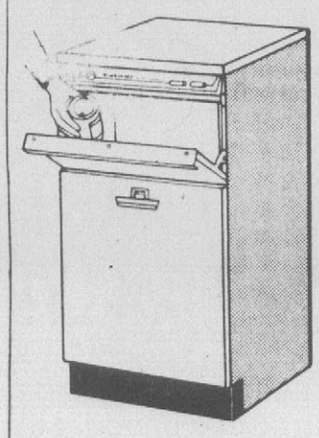

New Energy-Saver Dishwashers.
The new KitchenAid Load-As-You-Like dishwasher cleans dishes, pots and pans no matter where you load them. No wonder people who own dishwashers say KitchenAid is the best.

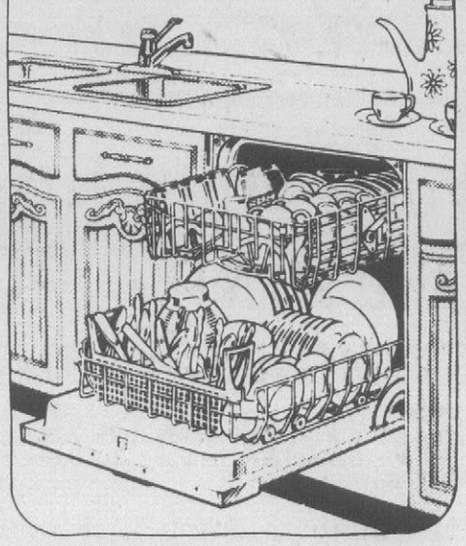

Versatile Convertible-Portable Dishwashers.
Buy one today, use it tonight. Can be built in later.

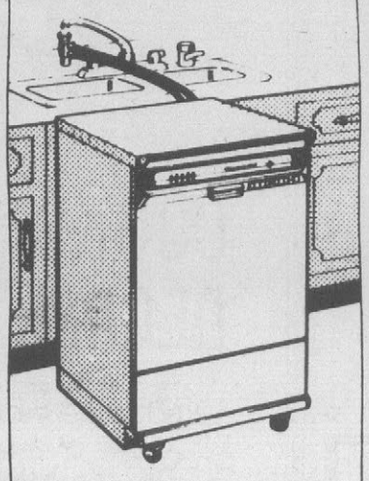

Stainless Steel Disposers.
Exclusive Wham Jam Breaker breaks up the toughest jams. It's really different!

Steaming Hot-water Dispensers.
190° hot water instantly. Great for a wide variety of instant foods. Makes convenience foods truly convenient.

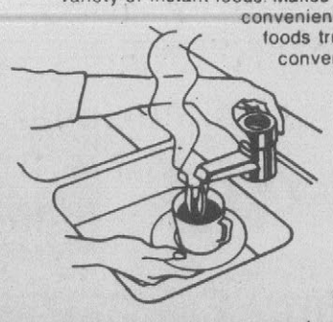

★ 90 Day Cash
★ Easy Terms
★ Free Delivery
★ Factory Trained Servicemen

BOB'S TV & APPLIANCE
C. L. Lupton Bldg. Greenville
Telephone 752-6248
108 E. Second St. Ayden
746-4021

BACK TALK:
SEALY POSTUREPEDIC®
In the morning your back will tell you the difference!

This unique concept in sleep is designed in cooperation with leading orthopedic surgeons for firm support—no other mattress even comes close to this Unique Back Support System!

SEALY POSTUREPEDIC ROYALE
EXTRA FIRM OR GENTLY FIRM
Both versions promise no morning backache from sleeping on a too-soft mattress. Why? Because the firmness and support built into a Posturepedic stay there . . . year after year after year. Don't settle for less. If it doesn't say Sealy Posturepedic it isn't a Posturepedic!

From $139.95 twin ea. pc. to $549.95 King 3-pc. set

SAVINGS TALK:
SEALY FIRM QUILT

Sealy

Limited time only! Firm and deeply quilted with hundreds of tempered steel coils. Rich decorator cover. Now at important savings off our regular low prices. Hurry before prices go back up!

Reg. $79.95 NOW $59.95 Twin ea. pc.
Full ea. pc. . . . . reg. $89.95 NOW $69.95
Queen ea. pc. . . . reg. $219.00 NOW $189.00
King 3-pc. set . . . reg. $359.00 NOW $299.00

It's quick and easy to order by phone.
Call 752-5161

Taft Furniture Co.
535 Dickinson Ave. Downtown Greenville
752-5161
90 Day Cash Plan
Free Delivery Up To 100 Miles
Free Parking In Lot Next To Our Store.

Waterwise ways are worth a shower of home savings

Suddenly, water is the new precious commodity in your home.

Soaring costs and stunning shortages have made Americans all across the country water-conscious as never before. Researchers predict the moves toward strict water conservation will accelerate as we face the fact that clean, usable water is indeed a limited—and increasingly expensive—resource.

What is the outlook? And, what can you do to become a water-wise consumer?

Good questions. And, the experts at Eljer Plumbingware, leading fixture manufacturer, have developed solid, practical answers to both.

First, the "water crisis" is real. Runaway consumption is a problem everywhere. By 1980, unless we learn to conserve, total withdrawals of water in the U.S. are expected to hit 800 billion gallons daily—100 billion gallons more than nature provides us each day.

That means depleting reserves and trying to survive with steadily worsening shortages. Severe drought in many areas has already hastened this confrontation.

Further, sewer and waste treatment capacity in nearly all communities is limited. Plants can only process so much waste as they move toward meeting the 1985 clean water standards mandated by the U.S. Environmental Protection Agency. Water saving becomes vital to avert rationing, building moratoriums and tremendous increases in costs to all taxpayers.

Now, the good news.

You can do a lot to help solve the water crisis—and pay yourself substantial savings at the same time.

Eljer experts showed that in Wheaton, Illinois—where average household daily water use of 269 gallons mirrored the typical American home EPA estimate of 225 gallons—installation of water-saving fixtures and fittings throughout a house could theoretically save a Wheaton homeowner nearly 41 per cent on his water bill.

That meant savings of up to 109 gallons each day for the home equipped with water-saving fixtures from Eljer's product line . . . enough water in a year to take an incredible 1,591 average baths!

The authoritative "American Home" magazine, in a special report on the water crisis, said consumers must "demand that builders install water-saving fixtures and appliances." It urged owners of existing homes to "replace outmoded plumbing equipment when it fails" with water-saving models.

A new water-saving toilet, such as Eljer's "Emblem," works as effectively and costs no more than a conventional model, yet typically saves you 3,000 gallons of water yearly.

Reduced-flow shower heads and faucets such as those in Eljer's product line produce water savings of as much as 50 percent while still giving you ample water flow.

These water savings were projected from laboratory tests; personal usage can affect savings data on an individual basis.

"The use of water-efficient toilets and showers offers the greatest opportunity for significant savings," Eljer researchers report.

Besides installing attractive, water-saving new fixtures, you can cut home water consumption dramatically by following these easy-to-do tips from Eljer:

Have a qualified technician from your water service check the water meter. A worn, leaky meter wastes water.

Fix any leaky pipes. Check connections. Replace worn washers and defective fixtures. A pinhole leak from a faucet wastes 170 gallons a day at normal household pressure; a constant dribble a staggering 3,600 gallons daily.

Toilets can leak gallons and gallons without your knowing it. Pour a few drops of food coloring into the tank. If the color shows up in the bowl without the toilet being flushed, there's a leak.

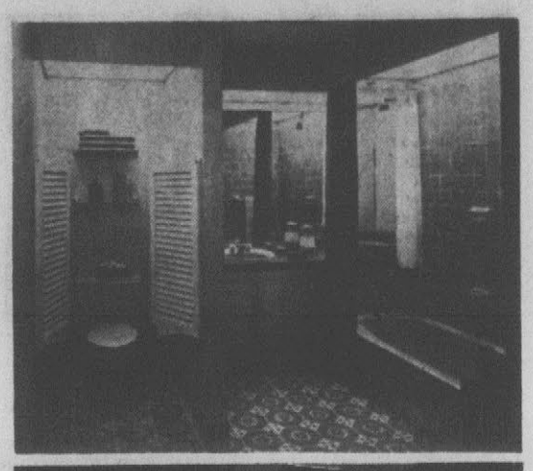

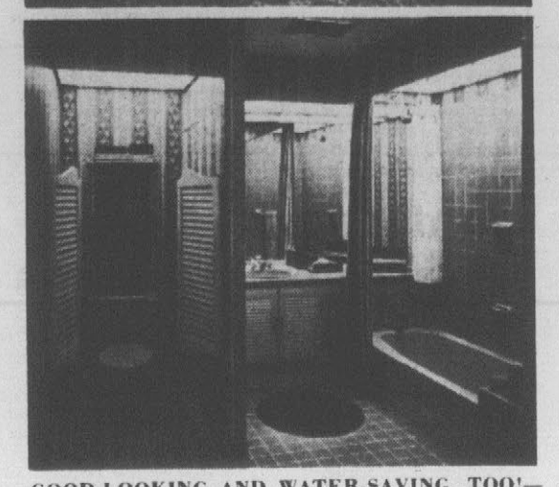

GOOD-LOOKING AND WATER-SAVING, TOO!—These smart fixtures from Eljer Plumbingware's product line carry a double bonus. They're decorator-designed to handsomely complement your bath. And, their specially-engineered water-saving fixtures make them perfect for lowering your family's water use and costs.

Give room deep, rich look with textile wallcoverings

Are the walls in your home in dire need of a facelift? Choose carefully and you can work wonders with textile wallcoverings, which have come a long way since the Chinese first rice-papered their walls centuries ago.

Consider covering them with a Belgian linen yarn wallcovering. Their rich textures add another dimension to walls while their neutral, natural shades enable the use of additional colors and diverse furnishings without conflict.

Many advantages are accrued by using textile wallcovering. Yarn wallcoverings can be installed not only vertically but horizontally, on the diagonal or in a chevron pattern with commercially available adhesives.

Insulation and acoustical advantages are also attained. Walls need not be prepared in any special manner. Cracked and bumpy walls are easily camouflaged.

Since linen does not attract dust, maintenance is minimal. A vacuum cleaner used periodically takes care of that problem easily.

Spots are removed by means of a damp sponge and mild detergent, while some stubborn stains are removable with a solvent cleaner.

PROPER WALLCOVERING SELECTION plays an integral part in the success of this studio apartment. The Belgian linen yarn wallcovering is a backdrop and the cohesive element holding together the multi-functional furnishings needed to accommodate the many activities of studio living, working, entertaining, relaxing, and sleeping. Even a small indoor garden is included for the horticultural enthusiast.

Zero in on refrigerator needs

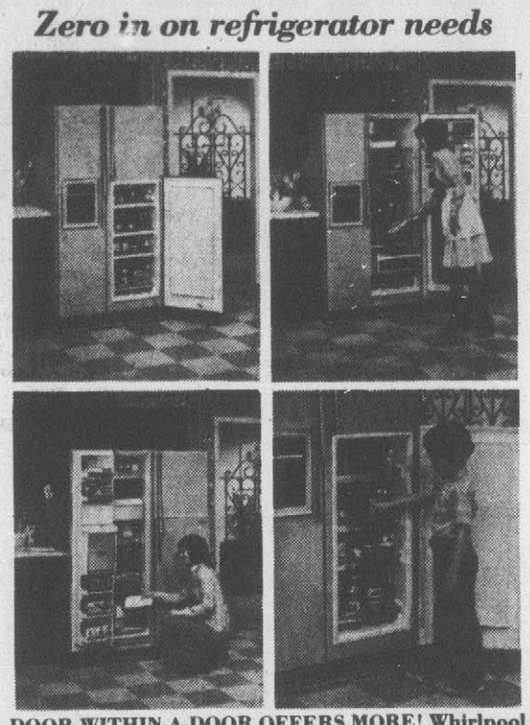

DOOR-WITHIN-A-DOOR OFFERS MORE! Whirlpool Corporation produces a handsome new refrigerator to meet the needs of consumers who require a large capacity unit. Called the "Serva-Door" (Model EED251MM) this 25 cu. ft. refrigerator-freezer features a door-within-a-door that allows a quick, easy entry to those "most used" everyday items—without having to open the entire refrigerator section. The user need only open the lower portion of the refrigerator door for access to four shelves (three are adjustable) for condiments, soda, milk and snacks. A dispenser mounted on the outside of the freezer door further enhances the appearance and utility of the unit. The user can get ice or water automatically without ever opening the door which helps to keep that cold air inside where it belongs and also helps keep frozen foods at a constant temperature.

Easy-to-do wood flooring

NOTHING ADDS TO THE NATURAL BEAUTY and warmth of a room like real wood. Solid oak parquet flooring, from Hartco, offers the elegant look of handsome wood patterns that are practical as well as beautiful. Hartco's adhesive-backed wood Foam-Tile with Par-K-Stik is inexpensive, durable and easy to install yourself. Wood flooring is a natural that will enhance the total look of any room.

Down is a 'natural' in energy shortage

Living in cooler rooms, a necessity since the energy crisis began, may actually be a blessing in disguise. Cool air is more healthful than the super-heated air many Americans have been accustomed to breathing. It's an energy wise idea to keep your home on the cool side — and it's healthy too.

For cozy sleeping, keep yourself warm with a comforter filled with down or a mix of down and feathers, and your bedroom temperature low.

A low thermostat and a fluffy comforter are the key to comfortable and healthy sleep. A comforter, filled with down or a combination of down and feathers, will drape to your body and keep you warm in the winter and comfortable in the warmer months. Its insulating qualities maintain your body temperature, so you act as your own thermostat.

Lightweight

The natural fill comforter is so lightweight that every night's sleep will be pleasant and refreshing — there are no heavy covers to weigh you down.

If you like to toss and turn in your sleep, don't worry — the comforter filled with natural materials will contour to your body with every toss and turn. And, if you're the kind of sleeper who likes to "wrap up" in your covers, go ahead.

With a comforter, there are no electrical coils to worry about, and no electric bills either.

A Practical Plus: A quality down or down and feather comforter will give you years of comfort and luxury. In the long run it will actually be less expensive than the cheaper ones because it will have a long and durable lifespan. It will retain its fluffiness and insulation qualities for years.

Ecological

An Energy Plus: The down and feathers used to fill comforters are a by-product of the duck and goose food industries throughout the world.

Making Family Life More Fun

Room For Leisure

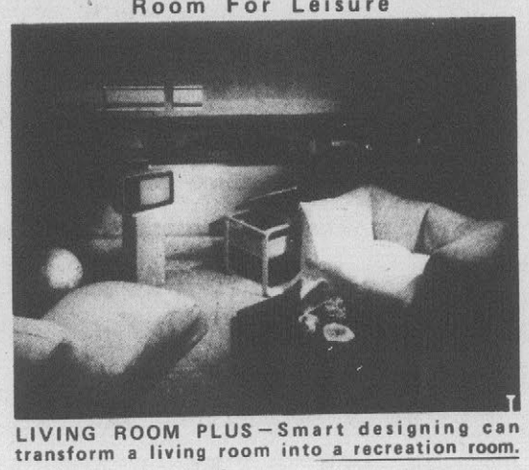

LIVING ROOM PLUS—Smart designing can transform a living room into a recreation room.

Decorators who understand family recreation suggest making your living room into something more: a game room, reading room, or music room with stereo and television.

A busy family, for example, might like a room that's set up to be restful. Monochromatic modern (like the room in the picture) can be a smart choice. Good acoustics and interesting textures are combined in the use of fabric wallcovering and soft surfaces because the room is designed for listening to music as well as relaxing. Plump, puffy Italian seating, upholstered in a color-flecked oatmeal, gives the room a comfortable quality. Drop lighting adds brightness.

The focal center of the room might be a favorite subject of family interest—a portable color television, such as a 15-inch model from Magnavox. Poised on an attractive pedestal, it can be seen from any seat in the room. Your stereo could be modular music components in a plexiglas giant dust cover mounted on the wall. For easier listening, the dust cover is designed in three pieces with the middle one hinged so it can lift up.

One way to encourage family activities is to set up a pleasant room in which everyone will be happy doing his or her favorite things.

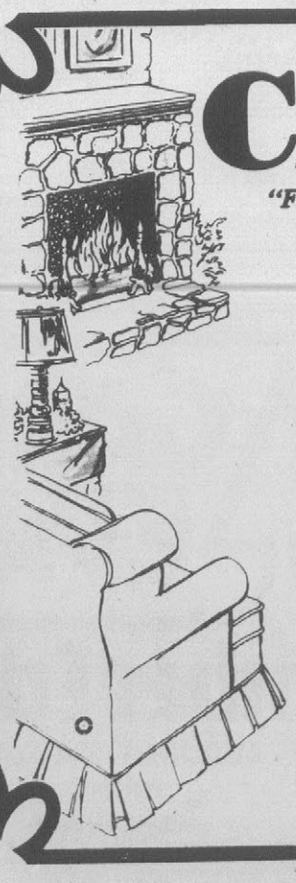

CJ's ARTS & CRAFTS

"For all your creative needs"

Greenville Square Shopping Center
Open 10 to 9:30 Monday & Tuesday
Open 10 to 9 Wednesday Thru Saturday
Telephone 756-3919

. . . featuring hand-made items to complement any room in your home. For the "Do-It-Yourselfer" we have a wide choice of arts and crafts from which to choose. Stop by soon.

We carry hand-made items by N.C. blind craftsmen.

I'm the only microwave oven with a brain!

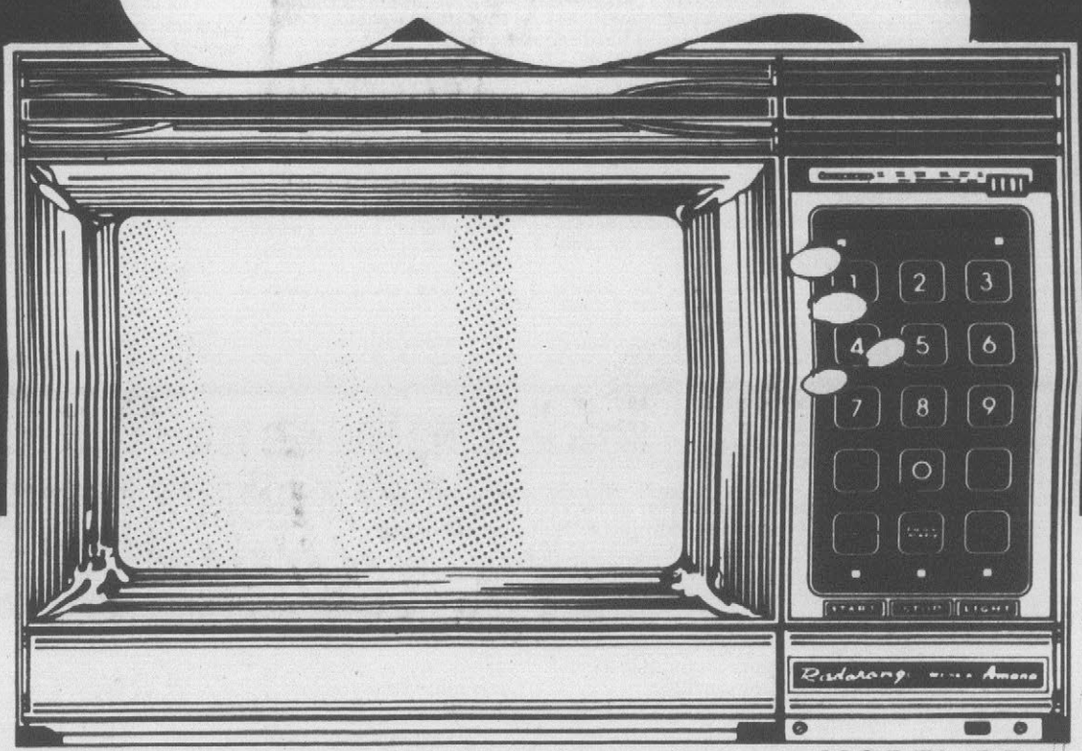

MODEL RR-9

My name is Amana. Touchmatic™ Radarange® MICROWAVE OVEN

. . . with COOKMATIC Power Shift™

I can save you 50%-75% of the electricity that you normally use in cooking!

The reasons it saves so much electricity are simple: The Amana Touchmatic Radarange Microwave Oven does not require pre-heating like an ordinary oven. It cooks with time, not heat. And because it cooks almost everything in about one-fourth the usual time — it is only "on" about one-fourth the time. Obviously, it only uses about one-fourth the electricity.

Come In And See The Full Line Of Amana Radaranges At Sale Prices!

GREENVILLE TV & APPLIANCE

200 GREENVILLE BLVD. MALCOLM C. WILLIAMS, JR. VICE PRES.

Treat yourself beautifully with . . .

Relaxing afternoon 'tea break'

Fall inspires a bounty of activity as the cooler weather approaches while autumn leaves attain their golden hues and the ring of the school bell can be heard to welcome the new season.

Whether you're sending the children off to school, going to class yourself, or starting a new venture, there's always the excitement of shopping for new clothes and the anticipation of making new friends.

Since the fall season is such a busy time, don't forget to buy "extras" of those items which become quickly depleted.

After the hustle bustle of the day's activities, take a recovery break at home and invite old friends, new classmates . . . or coffee klatch with your best buddies and entertain simply and cordially with Bing & Grondahl's Henning Koppel tableware.

All white and crisply elegant, Henning Koppel, made by the famous makers of quality porcelain, will enhance your special occasion with classic grace.

TAKE AN ELEGANT BREAK and entertain at home with Henning Koppel, classically designed all white tableware, made by Bing & Grondahl.

If you're watching coffee consumption, try a spot of tea in Bing & Grondahl's handsome Henning Koppel teapot accompanied by an arrangement of your favorite cookies.

If the mood of the occasion calls for a bolder treat, tempt your pals with a glass of wine served in the essence of Scandinavian tradition—handmade wine glasses by Hadeland of Norway.

Spark your cooking with fresh taste of fresh herbs

Whether it be winter or summer, fresh herbs growing in a kitchen are a delight to the eye as well as the taste buds. Some herbs are quite fragrant, too.

What more delicious way to cook than to include one's own home-grown herbs in appetizers, soups, salads and entrees?

Herb cookery can be as creative as you like. Practice makes the difference; you'll learn by experience which herbs to use in your dishes and how much of each.

For beginners, a good cookbook makes an excellent guide . . . then let your own taste and inclinations take over.

Herbs are a natural way to avoid too much salt in one's diet, too. Learn to educate your taste to the subtle new flavor herbs can convey to foods.

Start with a good, all purpose soil mix. Soil for African Violets is especially good.

Planters should insure good drainage. Rubbermaid's windowsill planters are an ideal choice since they offer drainage holes and removable saucers to catch any water overflow. These planters are small enough to fit on even a narrow window ledge.

If you're still short on space, group herbs in a hanging basket for a charming effect.

Plant herb seeds about one half inch apart and a quarter inch deep in the soil. If you buy herbs already started at a nursery, they may require a thinning before planting.

PARSLEY AND ROSEMARY begin a winter indoors in Rubbermaid's windowsill planters. Sunlight, good drainage and weekly showers for foliage will help keep herbs fresh and healthy. Just clip and cook!

Chives, in particular, often die from overcrowding.

Keep soil moist but not soaking wet. As herbs begin to grow you can begin your harvest. Herbs with branching stems such as rosemary should be pinched at the tips to encourage bushy, full growth.

Parsley and other plants whose growth comes from the center should be harvested by removing outer leaves first.

There are numerous varieties of herbs to grow, but a good choice for beginners could include parsley, basil, chives, rosemary and thyme.

Mint is also a pleasant surprise; crush the leaves for a new flavor in citrus drinks, or use leaves as a garnish in foods and drinks.

Here are a few more tips for growing healthy herbs:

• Sun lovers by nature, herbs prefer a southern exposure or a sunny east or west window. You may need plant lights if your kitchen is lacking bright sun.

• Weekly washings under tepid water keep herbs clean, pest-free, and help increase the humidity they require.

• Rotate plants weekly to achieve even, shapely growth.

• Hold back on pesticides . . . remember, you'll be eating these plants.

Not only will herbs bring a fresh scent and sight to your kitchen, but a fresh taste to your food. Enjoy!

Dishwashers now add to the decor!

Now you can use your dishwasher for flexibility in matching almost any kitchen decor.

Hotpoint has a new model that has three reversible door panels in The New Naturals® colors: Coffee, Fresh Avocado, Snow, Harvest Wheat, and Almond.

The sixth decorator panel is already prime-coated so that it can be painted to match other accessories in the kitchen, or can be covered with contact paper, wallpaper, or anything else to suit decorator desires.

Additional options for decorating are to remove all three door panels and insert a one-quarter-inch wood panel to match kitchen cabinetry, or an optional kit (HDX44) is available to permit the addition of a black glass door panel.

The versatile dishwasher has six cycle options: Dish & Pot Wash, Normal, Normal with Power Saver Dry, Short Wash, Short Wash with Power Saver Dry, and Rinse & Hold.

Its Crystal-Clear® rinse aid dispenser is one of the many other features which include Multi-Level washing, Whisper-Clean® sound insulation, built-in soft food disposer, and a dual-detergent dispenser.

The entire interior is white porcelain-enamel finished, and the upper and lower racks are cushion coated.

FABRIC COVERED WALLS, an upholstered chair, tie back draperies and a dust ruffle establish the overall theme in this master bedroom. Rich dark wood and a soft, luxurious down comforter complete the sense of peacefulness and tranquility in the traditional setting—yet both would be equally at home in a more contemporary bedroom. Carpeting, a curtained bed and the warmth of a natural fill comforter to snuggle under keep you warm even though the thermostat is set on low to conserve energy.

Comforters—favorite in fashionable warmth

A sense of tranquility and comfort are important considerations in the selection of bedroom furniture and linens.

The bedroom should be a place to relax, read a good book and sleep comfortably. It should be a refuge from hectic, activity-filled days.

Traditional favorites

Traditional favorites, such as the down comforter, are regaining an important place as a bedcovering choice. Old world charm, combined with the energy shortage which requires lower thermostats and today's interest in efficiency have contributed to this renewed demand.

Comforters filled with down or feathers and down have been popular for centuries in Europe, where the bedrooms are often cool.

Living in cooler rooms is an energy-wise idea that is also a healthy one. A low thermostat, which helps conserve energy, also means healthful sleep.

Cozy sleeping

For cozy sleeping, the natural fill comforter drapes to your body and keeps you warm, while your bedroom temperature stays low.

In addition to keeping you warm all night, comforters look right all day. They are becoming the most popular bedcovering in America today because they give a finished look to the bedroom without the nuisance of using both a blanket and bedspread. They save time in making up the bed.

A luxurious looking comforter is just as at home in a traditional or contemporary bedroom and adds a touch of elegance anywhere.

Coordinate color

With all the attractive patterned sheets available today, it makes good sense to select a solid color comforter that will coordinate with a variety of patterns.

Many decorators recommend a solid color because it won't compete with your decorating scheme and it will fit in with any changes you may make in fabrics, draperies or dust ruffle.

Years of service

A good comforter will give you years of service and still look fluffy while it keeps you comfortable.

Some down comforters have been in families for years and years, passed on from one generation to the next.

For warmth, a sense of luxury and a refreshing night's sleep every night, a traditional down comforter is the right bedcovering choice for today's bedroom.

It is said that the Greek playwright Aeschylus was killed when a vulture dropped a tortoise on his bald head, mistaking it for a rock.

Work magic on walls—without working yourself into a frenzy!

We've all had to cope with redecorating problems at one time or another and most likely it's been more drudgery than fun.

Sometimes in the midst of paint, wallpaper, rollers, brushes and general disaccord we've wished for a little magic to POOF!—make our home improvement worries vanish.

Now we can do just that for ourselves by making use of System Cado wall units by Cado/Royal System, Inc.

System Cado wall units can work miracles in your home. Based on a series of matched floor-to-ceiling solid wall panels to which shelves and cabinets may be attached at any point without visible support, System Cado offers a boundless number of possible arrangements.

Choose from shelves of many depths, desks, tables, a bar, multi-drawer chests, glass-fronted cabinets, record storage and hi-fi cabinets and allow your unsightly room to undergo a metamorphosis.

Available in superior woods of Bangkok teak, oiled walnut, Brazilian rosewood, natural oak, and, most recently, mahogany, System Cado can be cut to follow the contours of an interior exactly, and through its exclusive and unique mounting system the vertical wall bears the load.

So make those ugly walls and pipes disappear behind a wall of System Cado. Levitate your furniture off the floor onto the walls for better use of space and a total working area. System Cado can perform magic for you!

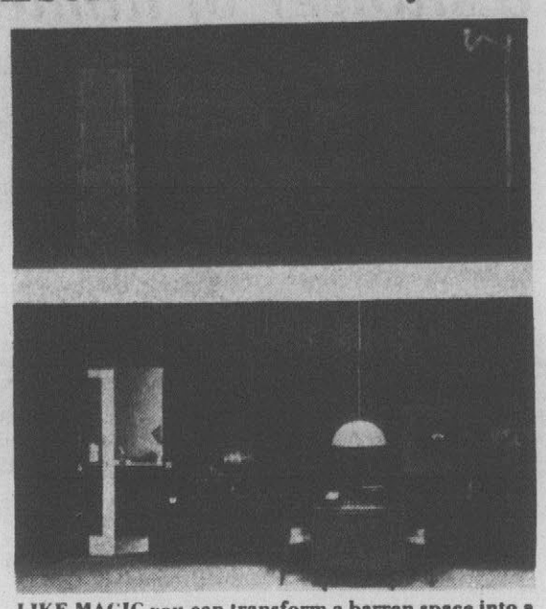

LIKE MAGIC you can transform a barren space into a stylish living area with some help from System Cado wall units.

FIGURING ON MODERNIZING?

DON'T WAIT-

DON'T YOU WISH YOU HAD DONE IT SOONER?

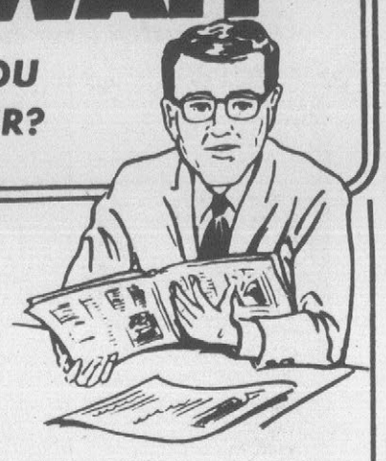

It costs money and time waiting for prices to come down. So do it now and save every way.

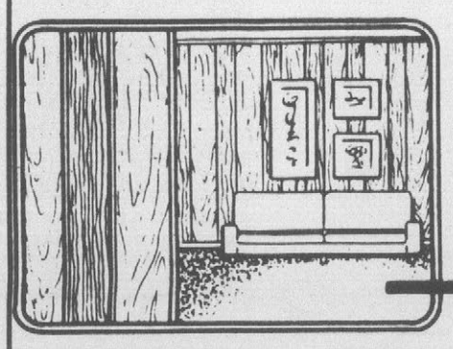

PANEL-A-ROOM

Adds natural beauty to any room. We carry a selection of panels that will match most woodwork. All associated materials in stock, including electric tools.

NEW KITCHEN

A newly designed kitchen can make your days a lot more pleasant. You will have more storage space and work in a more pleasant atmosphere. A choice of styles.

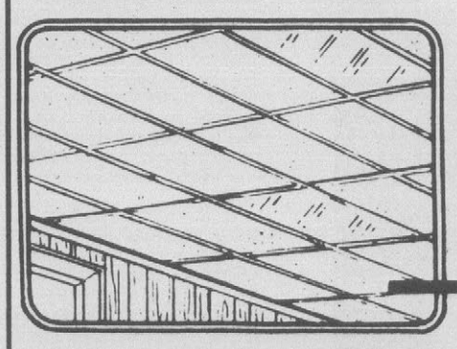

SUSPENDED CEILINGS

It just takes two or three inches of space to put in a suspended ceiling. It's the ideal way to cover up old, cracked, hard-to-repair plaster. A choice of panels.

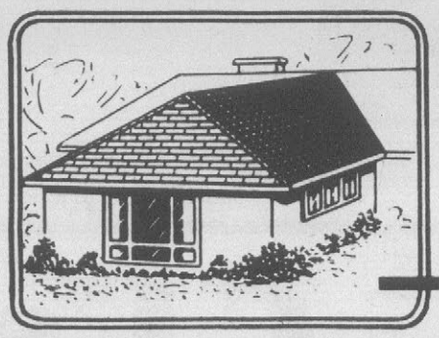

ADD-A-ROOM

It's cheaper to enlarge your home than it is to move. We'll help you with all materials and plans for a room addition. See us about estimating the cost for all materials.

• New Gutters
• Roof
• Patio
• Enclose Porch
• Install Fireplace
• Floor Attic

GARRIS EVANS Lumber Co., Inc.

701 W. 14th St.
P.O. Box 2548
Greenville, N.C. 27834
(919) 752-2106

BUILDING SUPPLIES
PAINT
HARDWARE

OPEN
Mon.-Fri. 7:30-5:00 p.m.
Saturday 8:00-12:00 Noon

Armstrong FALL FLOOR SHOW

ARMSTRONG CUTS PRICES ON NO-WAX FLOORS.

We pass on savings to you!

SAVE $1.34 a sq. yd. on ARMSTRONG SUNDIAL™ with Mirabond® wear surface for a sunny long-lasting shine.

$7.61 sq. yd.

SAVE $1.79 a sq. yd. on ARMSTRONG SOLARIAN® Armstrong's original floor with the gleaming Mirabond shine.

$10.16 sq. yd.

Certain floor designs copyrighted by Armstrong

Dozens of dazzling colors and patterns!

Hurry in now for low sale prices during our great Armstrong Fall Floor Show and Sale. Get low sale prices on famous Armstrong Inlaid-Color floors . . . cushioned floors . . . sunny floors that shine without waxing far longer than ordinary vinyl floors.

Armstrong floor fashion center

Whitehurst Floor & Carpet Center

103 Trade Street
Phone 756-2747

CURB YOUR TRASH

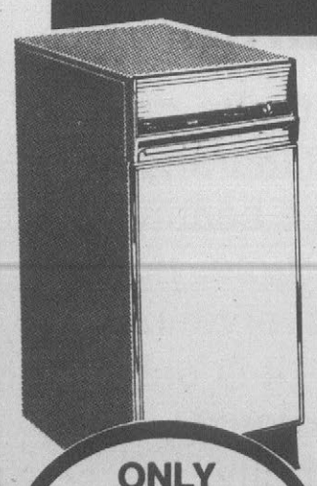

WITH A Whirlpool TRASH MASHER® COMPACTOR

Model SDC-4500

Compacts trash to approximately ¼ original size into a tough, disposable bag.

ONLY $178.00

Additional features: Built-in Air Freshener Compartment for solid air freshener • Handsome Textured Steel top surface • Drop-down side panel on drawer for easy bag removal • Front panel pack gives you a choice of four decorator colors

BOB'S TV & APPLIANCE

C.L. Lupton Bldg. Greenville
Telephone 752-6248
108 E. Second St., Ayden
746-4021

Free tabloid explains window economics

No matter how well-insulated your home may be, you'll waste many dollars' worth of precious energy this winter unless you also have good insulating glass in the form of storm windows or new "thermalized" windows.

A free 8-page tabloid, "Energy Saving Window News," available from Schlegel Corporation, Rochester, N.Y., gives all the details.

Energy waste

If your home has single-glazed windows (i.e.,only one layer of glass), these windows may account for up to 38% of your heating bill, and up to a third of your air conditioning costs. In fact, it's estimated that such windows waste five billion gallons of fuel each year in this country!

But there is a way to combat the problem: by equipping your home with windows which have multiple layers of glass and good weatherstripping.

Not only will such windows make your home more attractive and comfortable—they'll pay for themselves over the years in energy savings.

Add some air

How multiple glazing helps you save: Glass is a poor insulator and an excellent conductor of heat. As a result, much of your heating fuel is transmitted right out the window—literally.

Air, however, is a very good insulator; and when confined between two layers of glass, it can slash your heat loss dramatically.

According to government studies, a double-glazed window can reduce your energy losses by about 50% compared to single glass.

Storm windows. The easiest way to "double-glaze" your windows is to add storm windows.

Pay for themselves

Triple-track aluminum storm windows are durable, have good weatherstripping, and contain built-in screens so the windows can be left in year round.

These windows help prevent uncomfortable drafts. And they pay for themselves in just three to four years in fuel savings.

Thermalized windows. If the windows in your home are old, warped, cracked or leaking, it's time to start thinking about new windows.

The best alternative is to invest in new thermalized windows which have many energy-saving features. Today's thermalized windows are custom-made to fit any size wall opening.

Even the oldest wooden windows can be replaced with no mess and no need for costly renovations.

A thermalized window has not just one, but two or more layers of glass—so it insulates your home far better than an ordinary window. It offers these additional features:

• A special type of weatherstripping known as *double pile weatherseal* is built into the window to create an extremely tight seal which practically eliminates air leakage.

An energy-saver weatherseal, such as Fin-Seal® weatherseal by Schlegel, also permits quiet, easy opening and closing of windows.

• A *vinyl or plastic thermal barrier* is built into the window frame. This material, which is an excellent insulator, has the same effect as the double glass: it slows down heat transfer through the window frame, cutting conduction losses even further.

The thermal barrier also prevents condensation and frost from forming on windows.

• Thermalized windows are available with sturdy *aluminum* or *vinyl* frames. Both materials are durable, weather-resistant, color-fast, and virtually maintenance-free.

If you *really* want to save energy, you can install storm windows over thermalized ones. By thus adding a third layer of glass, your energy savings can be increased from 50% to 65%.

Learn more about windows: To help you fight the energy crisis in your home, an eight-page newspaper is being offered free. It's full of energy-saving tips and the latest data on storm and thermalized windows. To get your copy, write to Window News, Schlegel Corporation, P.O. Box 196, Rochester, New York 14601.

FREE NEWSPAPER offers home energy-saving tips and the latest information on new thermalized windows. Free copies of WINDOW NEWS are available from Schlegel Corporation, P.O. Box 197, Rochester, N.Y. 14601.

ARE OLD, DRAFTY WINDOWS making your fuel bills skyrocket? New 'thermalized' windows can cut energy losses up to 65%. These windows have insulating glass, weather-tight seals and maintenance-free frames . . . making homes more comfortable, attractive, and energy-efficient? Schlegel Corporation, Rochester, N.Y., has a free newspaper that explains all about thermal windows.

The sun is six billion years old—and will probably last another six billion years.

How much attic insulation is needed?

Summer cooling

Optimum attic insulation for summer cooling plus heating						
Air conditioning cost		Recommended insulation				
Electric (kWh)	Gas (therm)	Zone A	Zone B	Zone C	Zone D	Zone E
1.56	96	*	*	R-19	R-19	R-19
2¢	126	*	*	R-30	R-19	R-19
2.5¢	156	*	R-33	R-30	R-19	R-19
3¢	186	*	R-38	R-33	R-30	R-30
4¢	246	*	R-44	R-38	R-30	R-30
5¢	306	*	R-44	R-44	R-38	R-33
6¢	366	*	R-49	R-44	R-38	R-38

* Heating criteria prevails

Winter heating

Attic insulation for winter heating only								
Heating cost				Recommended insulation				
Gas (therm)	Oil (gallon)	Electric Resistance (kWh)	Electric heat pump (kWh)	Zone 1	Zone 2	Zone 3	Zone 4	Zone 5
96	136	—	1¢	R-19	R-19	R-19	R-19	R-19
126	176	—	1.3¢	R-19	R-19	R-19	R-19	R-30
156	216	—	1.7¢	R-19	R-19	R-19	R-30	R-30
186	256	1¢	2¢	R-19	R-19	R-19	R-30	R-30
246	346	1.3¢	2.8¢	R-19	R-19	R-30	R-33	R-38
306	426	1.6¢	3.3¢	R-19	R-19	R-30	R-33	R-38
366	506	2¢	4¢	R-19	R-30	R-33	R-38	R-44
546	75¢	3¢	6¢	R-19	R-30	R-38	R-49	R-49
726	$1.00	4¢	8¢	R-19	R-38	R-44	R-49	R-60
906	$1.25	5¢	10¢	R-19	R-38	R-49	R-57	R-66

Per ASHRAE STD 90 criteria

TO DETERMINE HOW MUCH INSULATION you'll need to conserve heating and air conditioning energy, use the charts prepared by the CertainTeed Home Institute. First, locate the climate zone where you live. Then, select the heating and cooling costs closest to those in your area. You'll find suggested insulation levels for your climate zone and utility rates expressed as R-Values. R-19 is the equivalent of 6 inches of fiber glass batt insulation. R-38 is 12 inches of fiber glass batt insulation. For additional information, write to the CertainTeed Home Institute, P.O. Box 860-M, Valley Forge, Pa. 19482.

More than anything else . . .

Windows are the worst energy wasters in any part of the home

Heat does not always rise. Heated *air* tends to rise, but heat itself travels only in one direction . . . toward cold. It travels down through floors. It travels horizontally through walls . . . and doors and windows. And it also travels up, through ceilings. But it travels faster through windows than through floors or walls . . . or ceilings.

When it is 0° outside and 75° inside, ceilings lose heat at the rate of only 23 Btu's per hour per square foot. This compares to 105 Btu's per hour per square foot lost by windows. Windows waste energy almost five times as fast as ceilings.

Looking at the average two-story house, we find the average ceiling is 750 square feet and loses 17,250 Btu's per hour. The same house has 200 square feet of windows, and loses 21,000 Btu's per hour if the windows are in average condition (U value of 1.13). If the windows are deteriorated, (U value 1.562) they will lose 29,400 Btu's per hour.

Deteriorated windows in the average two-story house lose 70 % more energy than the ceiling. As the number of floors in a home or building increases, the significance of the ceiling becomes less and less, and the opportunity for energy savings with windows increases.

In a two-story house, the windows lose 170 % as much as the ceiling. In a three-story house, the windows lose 255 % as much energy as the ceiling.

A thermalized replacement window can dramatically decrease this energy loss through windows. It can change the U value of a deteriorated window of 1.562 to a new U value as low as .445 . . . reducing fuel consumption by 61 %. Fuel savings alone will repay the investment in new thermalized windows.

In addition to fuel savings, there are other savings that accrue to the home or building owner. Because custom-fit, thermalized replacement windows are aluminum, they practically eliminate the need for maintenance, such as scraping, painting and reglazing.

These maintenance savings on top of fuel savings not only reduce the investment payback period, but they increase the homeowner's direct dividends in savings once the window investment is repaid.

Complete information about windows and energy can be found in "The Window Book" . . . a $1.95 value which can be ordered direct for a special publisher's discount by sending only $1.00 to The Window Book, Season-all Industries, Inc., Indiana, PA 15701.

Decorator's Notebook

FAMILY LIVING ROOM

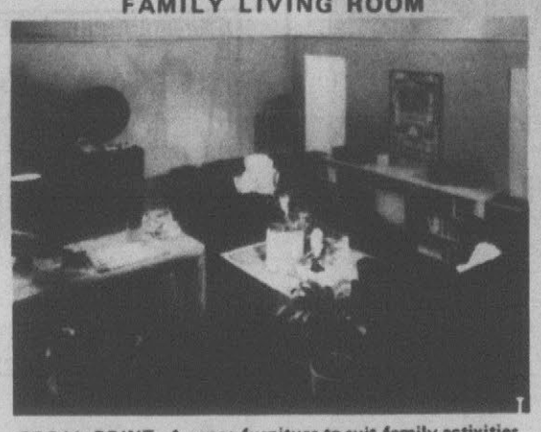

FOCAL POINT—Arrange furniture to suit family activities.

Living rooms can be as versatile as the people who live in them. Here are some tips from expert designers on how to tailor your living room to your family's life style.

1. Consider what mood will suit your family best. Choose a color scheme and furniture styles that will reflect and enhance it. For example, gold walls and plush brown velvet couches (as in the picture) are warm and restful—and comfortable.

2. Think about what your family likes to do. If TV is a favorite activity, arrange furniture and wall decorations in such a way as to make the set a focal point. Bookshelves built around a TV, such as a 25-inch console by Magnavox, make an economical and attractive use of space.

3. Let the living room reflect your tastes and experiences. Wicker baskets might replace the conventional coffee table and provide a good spot for knickknacks.

If you follow these tips your family may be sitting pretty—in a living room designed for leisure.

CLEAN LIVING

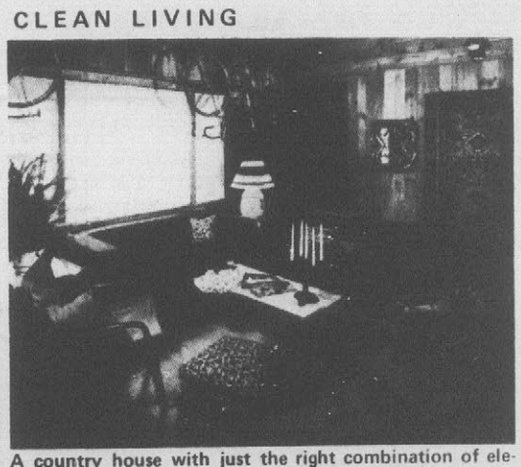

A country house with just the right combination of elegance and easy living...furnished with pieces from Bunting's clean-lined collection of indoor furniture.

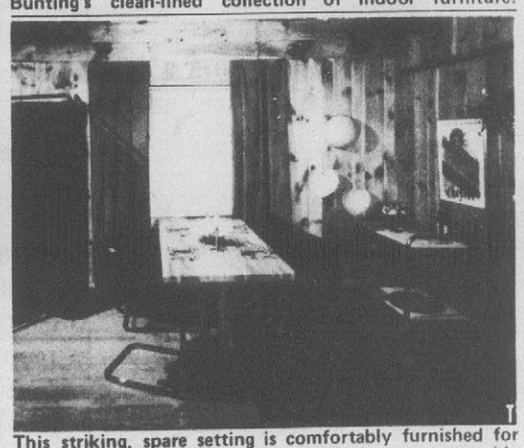

This striking, spare setting is comfortably furnished for casual dining with Bunting's light-scaled, easy-to-assemble furniture designs.

Many people are pleased to discover that one of the latest looks in home decor is furniture that's sleek, slim, simple—and inexpensive.

Chrome and canvas and easy-to-clean surfaces blend appealingly with unpainted panels, wooden floors and few accessories.

The easy-to-live-with living room is furnished with Bunting's foam-slab sofas covered with practical, sturdy canvas, sling-seated chrome-framed chairs and laminate-topped tables. Add a bold Indian design rug on the wall, a low-slung magazine rack on casters, fresh flowers and piled pillows. A folding canvas screen closes off a cluttered corner—and adds its own accent. Bicycles looking like modern sculpture are hung for storage on ceiling hooks. Put in a potted fern and a carved candlestick and your decorating is just about done.

For a delightful dining room frame a poster and bedeck the walls with baskets. Add a trestle table with a butcher-block top and comfortable chrome chairs covered in rust corduroy. For serving convenience try a trolley on casters.

All the furniture can be found in the indoor furniture collection from Bunting and except for the couches, comes packaged in handy carrying cartons, ready to assemble in minutes for almost-instant decorating with a stylish new look.

Introducing . . .
First Quality
PORTER PAINTS!
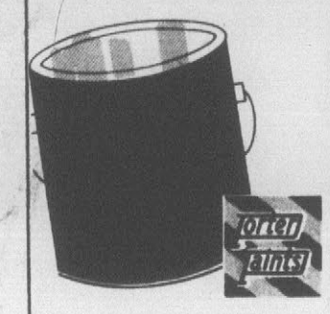

. . . and the finest in wallcovering by SUNWORTHY!
CREATIVE WALLCOVERINGS
1207 W. 14th St. Greenville, N.C.
Phone 758-9318 Now Open Sat. 'til 1 P.M.

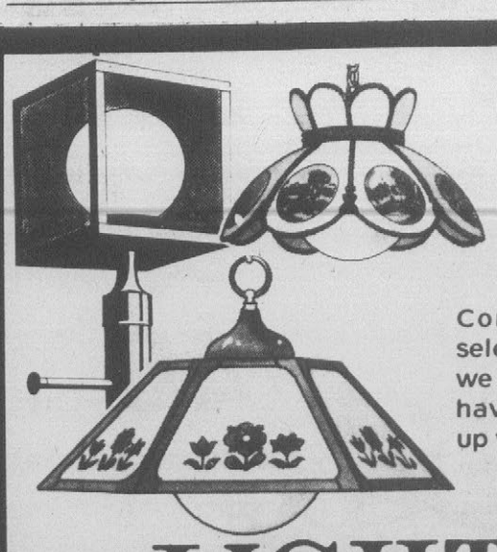
Want To Save Money On Lighting Fixtures?
Come see the wide selection of fixtures that we have on display. We have lighting ideas to light up your life!
LIGHTING DESIGNS, INC.
106 Trade St. (Across From Tarheel Toyota) Greenville, N.C. Phone 756-7601
Open Mon.-Fri. 8 a.m. to 5 p.m., Saturdays 9 a.m. to 4 p.m.

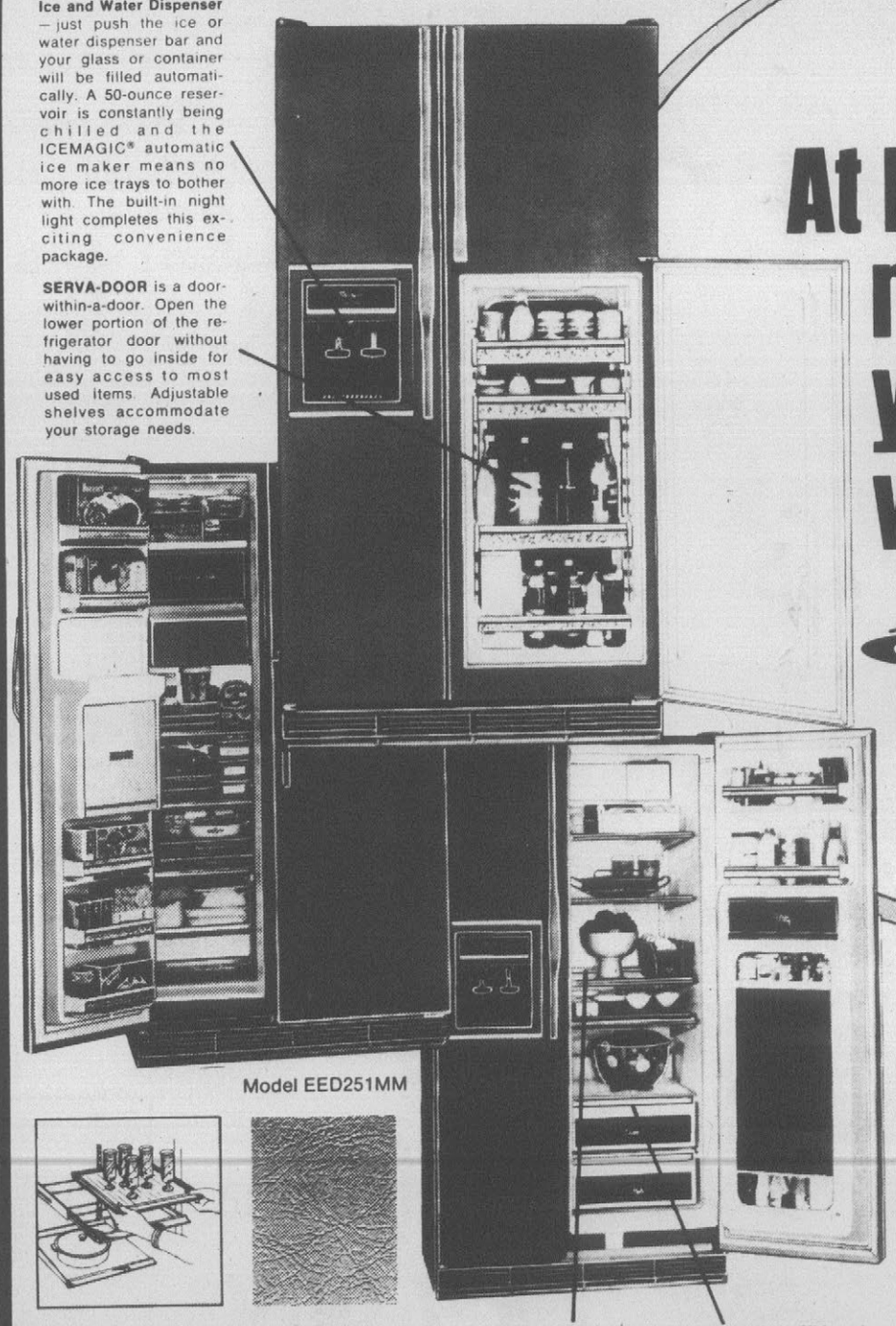
Ice and Water Dispenser — just push the ice or water dispenser bar and your glass or container will be filled automatically. A 50-ounce reservoir is constantly being chilled and the ICEMAGIC® automatic ice maker means no more ice trays to bother with. The built-in night light completes this exciting convenience package.
SERVA-DOOR is a door-within-a-door. Open the lower portion of the refrigerator door without having to go inside for easy access to most used items. Adjustable shelves accommodate your storage needs.
Model EED251MM
At last! the refrigerator you've waited for
Whirlpool
REFRIGERATORS

Adjustable Slide-out Utility Shelf has a handy Black Jade lift-out serving tray.* Easy-to-clean, and it stops all but the biggest spillovers from dripping through.
Textured Steel Doors feature the luxurious leather look. So practical, too, helps hide fingerprints and scratches. And they are easy to clean.
Adjustable Tempered-glass Shelves help stop spillovers from dripping through. They're "designed to be redesigned," for unusual sized items.
Porcelain-enameled Slide-out Meat Pan and Crisper have ribbed bottoms to help keep meat and produce out of juices or moisture that might collect on the bottom. Crisper has seals to help retard the evaporation of moisture. Meat pan has temperature control.
We think this giant value may be the refrigerator you've been waiting to see before buying. It's an eye-stopper! From the Textured Steel Doors to all the functional features they enclose, this 25.2 cu. ft. model is loaded! It also has MILLION-MAGNET™ Door Gaskets • Porcelain-enameled Interior Finish, • Meat Pan and Crisper . . . the meat pan has a Temperature Control and the crisper has humidity seals • A Slide-out Freezer Basket helps store bulky packages • The ice bin contains up to 12.7 pounds of ice, is easily removable, and is replenished automatically by the ICEMAGIC® Automatic Ice Maker. All these and many more features make this classically styled model one you'll be proud to own.
SEE IT TODAY
BOB'S TV & APPLIANCE
C.L. Lupton Bldg. Greenville
Telephone 752 6248
108 E. Second St., Ayden
746 4021

Olden time

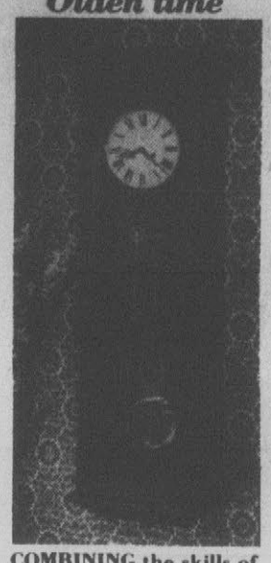

COMBINING the skills of clockmaker and craftsman, this traditional jeweler's regulator by Howard Miller is cased in oak, and polished brass accents its ivory porcelain dial. Brass lyre pendulum is enhanced by two crank-wound, cable-driven weights, one governing the time train, the other the gong strike train.

CONSUMER CORNER

New Guide To Carpets

Choosing the right carpet can be confusing. There are many questions concerning texture, design, fabric, price, and, just as important is the matter of performance. In other words, what kind of job will the carpet do once it's installed? Is it the right quality for the right room?

One of the country's largest carpet manufacturers, Bigelow-Sanford, has produced a small booklet that provides valuable tips in selecting carpet according to the amount of use it will receive.

Consumers should evaluate three critical factors when considering carpet performance: 1) How much traffic, generally, does the home receive? 2) How often will the carpet be cleaned? 3) Which are the heaviest traffic areas?

Once those questions have been answered, you have a guide to selecting the proper grade of carpet. As a further help, Bigelow labels its carpet according to performance: light, moderate, general and heavy.

The booklet provides guidelines on how color and pattern relate to carpet performance and recommends the use of chemical soil retardants, such as Scotchgard.

For a free copy, visit a Bigelow carpet dealer or write: Bigelow-Sanford Inc., Dept. of Consumer Information, P.O. Box 3089, Greenville, S.C. 29602.

Water-saving habits

Water conservation is fast becoming a necessity. The experts at Eljer Plumbingware, a leading fixture manufacturer, have shown that water-saving fixtures and fittings can significantly reduce water waste—and water bills. In addition, Eljer suggests some water-saving habits around the house:

In the kitchen

You can stop squandering water when washing dishes by hand. "Pond" wash water in one basin, rinse water in the other, or a pan.

Use a nylon net scrubber to remove sticky foods. This cuts rinsing which wastes about five gallons a minute.

If you have an automatic dishwasher, make every load count. Fill the racks. You don't have to pre-rinse dishes with most units, either. If you must remove a sticky substance, do it by soaking utensils in detergent, not running water.

Read your operating manual. Some machines use shorter wash cycles for some types of loads. That means less water.

Fill your garbage disposal before using. Don't run this water-guzzler separately for every scrap.

Don't waste water by running the tap until the water cools; keep a bottle in your refrigerator for those cool drinks.

Keep a pan of sudsy water on a kitchen counter for rinsing your hands as you go from one household chore to another. This rinse can sanitarily be used many times during the day, avoiding the need for turning on a faucet over and over.

In the laundry

Wash full loads. If you must do a small load, use the water-saver level switch which saves as much as 12 gallons a cycle.

Check into equipping your machine with a suds saver which stores wash water for re-use during the second cycle. It could save literally thousands of gallons a year.

Bostic-Sugg FURNITURE INC.
401 WEST 10th STREET, GREENVILLE, N.C. PHONE 758-1729 or 758-2513

"An extra bedroom" as low as $325.00

Converta-Sofas

By Broyhill UPHOLSTERY

Now you can own a Broyhill Converta-Sofa at a price you never thought possible!

Savings Of 30% To 35%

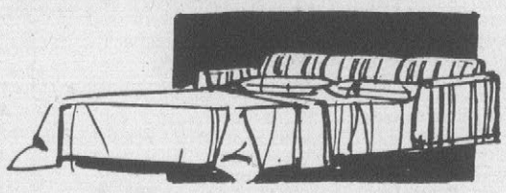

Only Broyhill Converta-Sofas give you these exclusive features:

1. Enamel finish contains its own permanent lubricant 2. Non-rust metal link fabric and helical springs. 3. Nylon washers at all stress points 4. Seng mechanism allows normal 17" seat height and 21" bed height 5. Side rail recessed below mattress 6. Back and seat cushions standard Premier construction 7. All skirted pieces have 4 sided skirts 8. TV headrest standard on all converta-sofas 9. Self decking 10. Luxurious 4" polyfoam mattress.

Now you can have Classic 18th century design in solid cherry and cherry veneers and save 30%.

BICENTENNIAL Cherry Grove in the spirit of '76

Buy now and save. This group will have a manufacturers price increase in December.

30% Off manufacturers suggested retail prices.

classic elegance

elegant new pieces to add to your collection made of cherry veneers and other selected solid hardwoods

SAVE ON AMERICAN DREW BICENTENNIAL CHERRY

AMERICAN DREW, INC. A SPERRY AND HUTCHINSON COMPANY

Queen Anne Dining Room Group

30% Off List Price

AMERICAN DREW Select from Queen Anne chairs, dining room tables, corner cabinets and chinas.

40% OFF MANUFACTURERS SUGGESTED RETAIL PRICES. SOLIDLY CONSTRUCTED IN DURABLE, SOLID NORTHERN HARDROCK MAPLE.

Now at Bostic-Sugg it's a...

LA-Z-BOY® SALE

Save up to $100.00 plus

So put your feet up while our prices are down

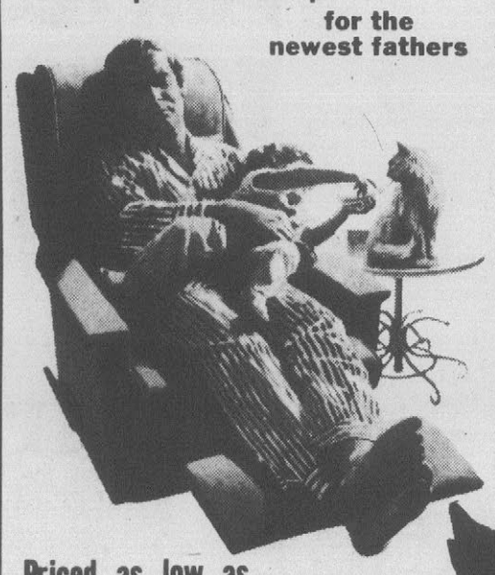

for the newest fathers

for the grandest fathers

Priced as low as $159.00

Bostic Sugg's low prices, now you can save 30%-40% and up to 50% off manufacturer's suggested retail price.

Shop Bostic-Sugg for Eastern Carolina's largest selection of La-Z-Boy reclinas.

and for mothers, too

world-famous LA-Z-BOY® Reclina-Rockers

Buy the La-Z-Boy reclina you want for Christmas now and save. We will hold your La-Z-Boy until Christmas. Open til 9 p.m. on Friday nights.

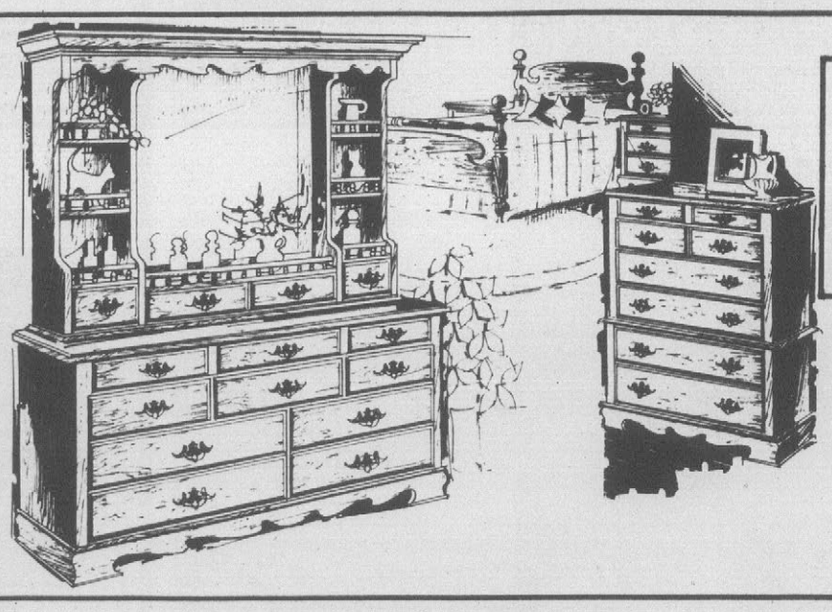

Use Bostic-Sugg's 30-60-90 day same as cash plan. Pay ¼ down, and ¼ a month for 3 months. No carrying charges.

Compare Bostic-Sugg's low, low prices on solid hardrock maple bedroom groups. Open stock — buy the pieces you want now and add pieces later. Save now.

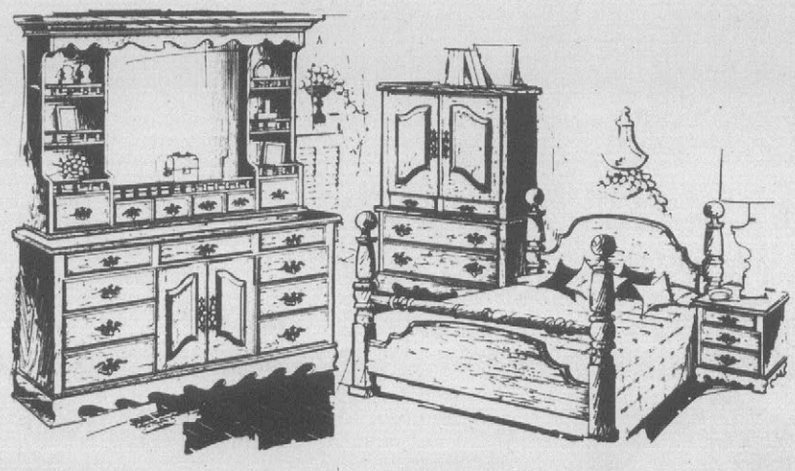

Save now as never before on Kincaid warm honey tone solid maple dining pieces.

40% Off Manufacturers list price.

Select the pieces you desire. Wide selection of tables, hutches, chairs, and corner cabinets all priced at 40% off.

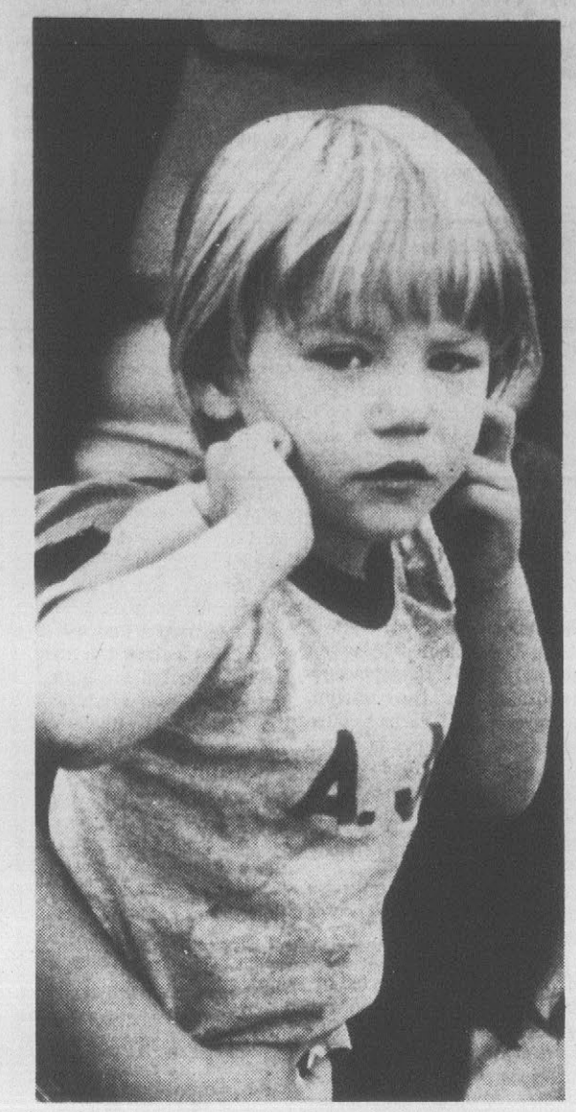

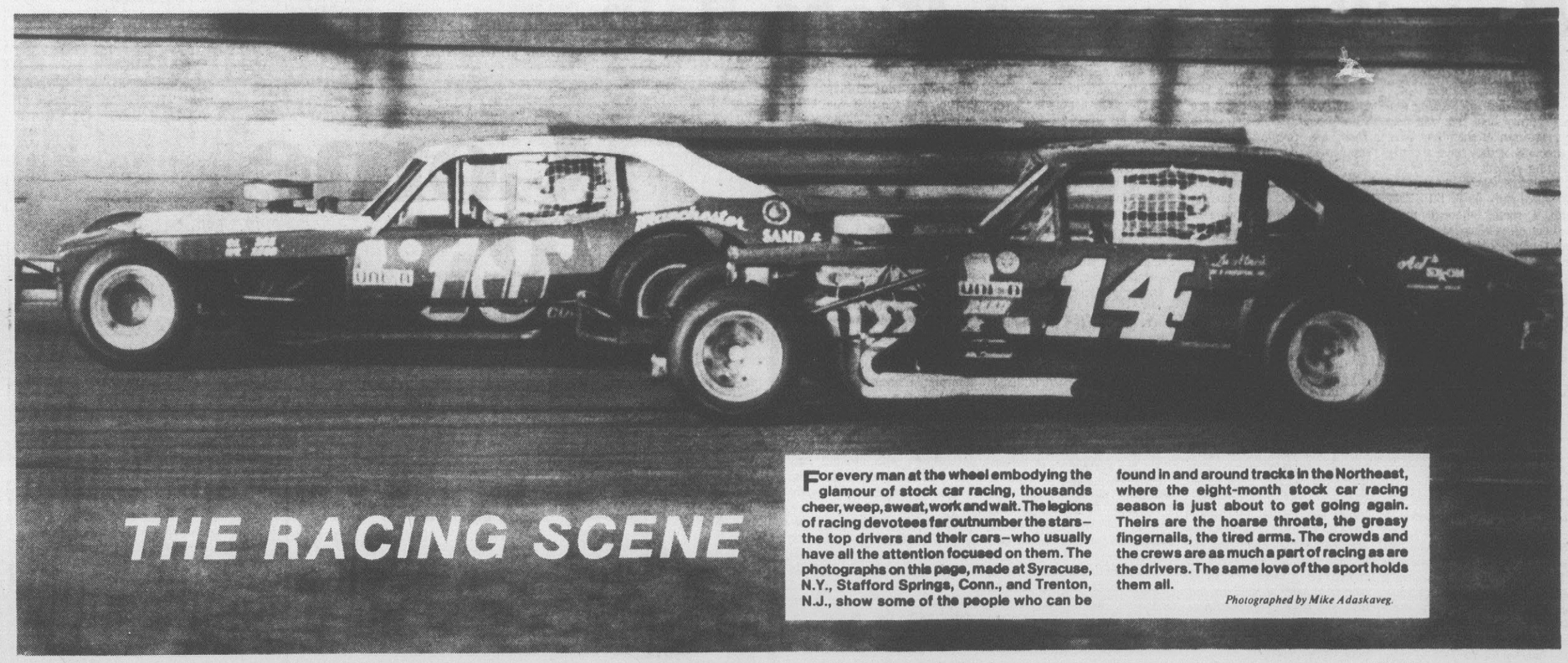

THE RACING SCENE

For every man at the wheel embodying the glamour of stock car racing, thousands cheer, weep, sweat, work and wait. The legions of racing devotees far outnumber the stars—the top drivers and their cars—who usually have all the attention focused on them. The photographs on this page, made at Syracuse, N.Y., Stafford Springs, Conn., and Trenton, N.J., show some of the people who can be found in and around tracks in the Northeast, where the eight-month stock car racing season is just about to get going again. Theirs are the hoarse throats, the greasy fingernails, the tired arms. The crowds and the crews are as much a part of racing as are the drivers. The same love of the sport holds them all.

Photographed by Mike Adaskaveg.

AP Newsfeatures

PLAN YOUR HOME

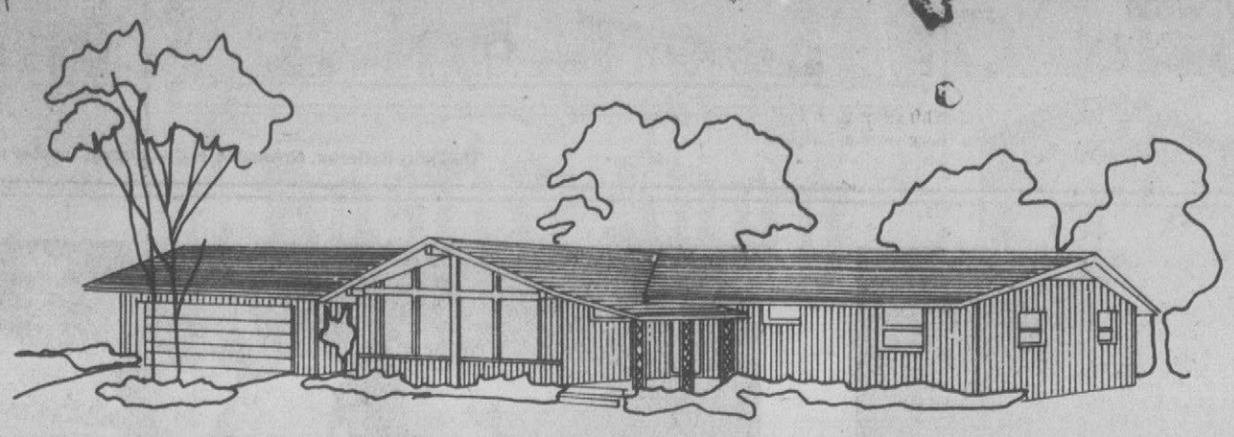

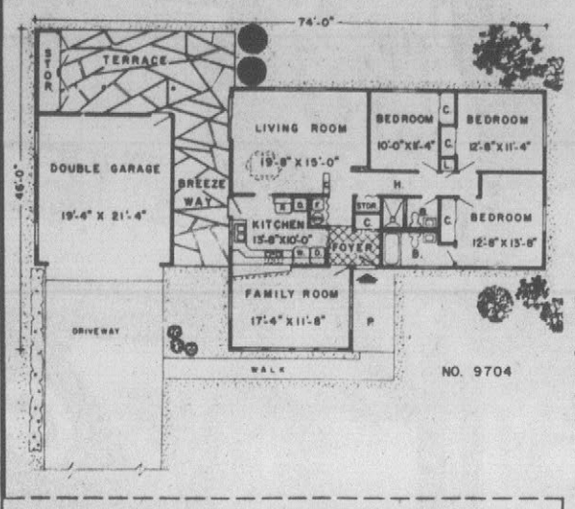

TERRACE, BREEZEWAY INVITE OUTDOOR LIVING

PLAN OUTLINES EASY LIVING, ENTERTAINING

By Jerry Bishop

With a flagstone terrace and breezeway that separate garage from living areas for outdoor enjoyment, the Braddock, a one story contemporary, takes a modern approach to home function and promises, above all, livability.

A traffic-director foyer, a family room and living room equally close to the kitchen, and a generous use of space all contribute to the design, comfortable for entertaining or everyday living.

Simple, attractive lines mark the facade, dramatically dominated by an expanse of windows, including gable end windows that edge the cathedral ceilings. Inside, the tiled foyer speaks instant welcome and helps create the space-saving traffic pattern.

Directly off the foyer is the airy family room. The room juts forward in the design, a technique that both spotlights the room and adds a measure of insulation from other living areas. The family room is linked to the kitchen by a breakfast bar for informal meals and parties.

The kitchen itself radiates careful design. Incorporated in the wall space are a washer and dryer to save time and steps. In addition, the room offers access to the breezeway for easy preparation of outdoor meals, and to the living room, which can be arranged to offer a dining area if desired.

The living room, a well-proportioned area that extends nearly 20 feet, can accommodate many activities and enjoys the view and access of sliding glass doors to the terrace. For privacy and function, the adjoining terrace is edged by storage closets that border the garage.

Sleeping space is carefully placed in the quiet area of the home, back a hallway and effectively buffered from noise. Three large, well-closeted bedrooms are featured, and the front-facing master bedroom displays a private bath.

A large double garage is included. An ideal home for living comfortably, the Braddock offers 1412 sq. ft. of living space, plus 484 sq. ft. of garage and storage area.

Area	Sq. Ft.
1st floor	— 1,412
Garage/Storage	— 484

Please send _____ set(s) of **Braddock**

One (1) Complete Set of Construction Plans $15.00
Each Additional Set of Same Plan ..... $ 9.00
Add for Mailing Costs
Parcel Post. . .$1.25 First Class. . .$2.25
Amount Enclosed $_____

Name _____
Address _____
City & State _____ Zip _____

Make check or money order (NO CASH) payable to:
The Associated Newspapers, c/o United Feature Syndicate
200 Park Avenue, New York, NY 10017 Dept. GDR

By ANDY LANG
AP Newsfeatures

A recent column, in a general discussion of the use of solar energy for homes, contained a brief reference to tests under way in Albuquerque, N.M., and Wading River, N.Y., utilizing heat pumps.

Seldom has a comment brought such a flood of mail, with most of the readers asking for more detail on the use of heat pumps in connection with solar energy. Heat pumps powered by electricity actually have been in use for many years, growing in popularity recently along with the increased demand for air conditioning, since they take care of both heating and cooling needs.

The Albuquerque-Wading River projects encompass solar houses with electrical backup systems. Heat pumps will work in conjunction with solar collectors on the roofs of the houses, pulling heat from outside air even during cold weather periods. In addition to supplying the heat directly to the houses, the solar collectors will provide heat to warm water in 200-to 300-gallon storage tanks. These tanks will be used for heating at night and on cloudy days. A mini-computer, located in the basement of each house, will gauge the house's energy requirements and automatically instruct the system how to meet these needs.

Many other such projects are now being tested. In some cases, year-round solar heating and air conditioning systems have already been introduced into development homes. At Sun City, Ariz., such a system has been installed in three-bedroom model houses of approximately 1650 square feet. Such a system is not inexpensive. It's presently priced at $9,500. The engineers figure that the payback period, considering the upward spiral of utility rates, could be less than 10 years. Competition will bring down the cost of solar energy systems, while parts and equipment now handcrafted will be less expensive when manufactured in mass production.

Solar energy systems and products of all sorts are being manufactured by hundreds of companies, with the result that some extravagant claims are being made. The government and industry are working on programs designed to see that the solar products live up to the claims being made for them.

For instance, the Air Conditioning and Refrigeration Institute, a trade association of manufacturers of heating-cooling equipment, expects to have a rating program for solar collectors within a year. The collectors will be rated by their ability to collect heat from the sun, with testing done by independent laboratories as well as the institute. One of the objectives of the program is to provide information that will help consumers decide how long it will take for the cost of the solar equipment to return savings on fuel costs. Incidentally, there are now more than 200 different types or models of solar collectors.

(Do-it-yourselfers will find much valuable information in Andy Lang's handbook, "Practical Home Repairs," available by sending $1.50 to this newspaper at Box 5, Teaneck, NJ 07666.)

GARDEN CLINIC
N.C. State University Answers Timely Gardening Questions

Q. What kind of vegtable is the "kershaw?" How do you grow it and cook it? (Mrs. T. D., Greenville)

A. The correct spelling is "cushaw." The fruits are usually large, curved and green striped. They are grown and cooked by the same methods as pumpkin. (George Hughes, extension horticulturist)

Q. What is the name of the red, hard apple that is lopsided? (R. E., Winston-Salem)

A. York Imperial. North Carolina produces only a few of them—less than 10,000 bushels out of the 10 million bushels produced in the nation. However, this variety often appears in our stores in March and April from Pennsylvania and New York. It is an excellent processing apple and can be eaten fresh. (Mel Kolbe, extension horticulturist)

Q. My turnip (roots) have dark, pithy centers. What causes this? (T. C., Salemburg)

A. A deficiency of boron . Like all plants of the cabbage family, turnips require more boron than opther types of crops. To prevent a deficiency, apply two tablespoons of borax, solubor, borateen or similar material per 100 feet of row. Mix the borax containing material with fertilizer or sand to help get an even distribution. Do not apply a rate higher than suggested. (A. A. Banadyga, extension horticulturist)

A-1
Paperhanger
Hanging all types wallcovering with 30 years experience
CALL DON PINER
752-1953

New Wood-Burner Might Help

By VIVIAN BROWN
AP Newsfeatures

Many people are seeking supplementary heat that will help cut the cost of their fuel bills, especially if they have a costly heating system.

The average wood-burning fireplace may throw little heat into a room, although some owners of well-insulated homes use their fireplaces more often than their major heating systems. But there are fireplace units that can recirculate heat into a room and these can provide considerable warmth. Then, too, fireplaces may be supplemented with wood stoves.

In her book, "The Wood Burning Stove," Gerri Harrington aims to provide information about heating and cooking alternatives.

Such stoves include heavy cast iron and plate steel box types that have become popular as emergency heat in the northeast and other areas where there have been power outages. Like generators, which small-home owners often acquire after a big storm, upkeep is needed so that the heating units are ready to provide service when it is necessary. But more and more people are considering such stoves as major heating sources.

Unless you have previous experience with wood-burning stoves you should not replace your central heating, cautions the author, who says, however, that heating and cooking bills can be cut enormously by using a wood-burning stove to supplement a regular heating system.

With wood there should be no worries about running out of fuel, she reassures. A never-ending supply of firewood is available in the forests and backyards of America. Man merely harnesses nature to take care of his needs, she says.

If it takes 141 gallons of oil to equal a cord of wood (as fuel potential) and if oil costs 40 cents a gallon, a person could afford to pay $56 for a cord of wood, the author states. In fact a cord of shag bark hickory will deliver as much heat as 251 gallons of fuel oil, she claims.

"Even then you don't need to buy all your wood," she says, "there is so much free." It could come from the property of friends, relatives, dumps, landfills, state forests, national forests, telephone company tree clearings, hurricanes, ice storms and the like. She cites wood for its availability, easy storage, non-pollution and beauty. And if you can order it in four-foot lengths, you can save additional money. A typical pick-up truck can not handle a cord of wood which likely weighs more than a ton and a half, she points out. A full cord of four-foot wood requires a dump truck.

Wood burning also has some disadvantages. Wood is heavy; stoves need maintenance; fires and chimneys need tending.

The book includes a wood-burning stove catalogue with information about the purchase of stoves that range from the Franklin type and Scandinavian stoves to cook stoves that have ovens and warming closets, and box stoves with cooking tops and lids that become griddles. There are also thermostatically controlled heaters — one with a seven-and-a-half-foot firebox requires loading only once in 12 hours. Another, a cast iron Danish box stove, can heat an area of 10,000 cubic feet. And those pot-bellied stoves, originally made for railroad stations, are still available. So, too, the trim little parlor stove. There is information on how to buy and order the stoves.

In addition to comparison of wood fuel values there is information on recommended dimensions of fireplaces and heat equivalents of wood.

("The Wood Burning Stove" is published by Macmillan.)

Here's the Answer

By ANDY LANG
AP Newsfeatures

Q. — We have an oak floor in our living room that is so beautiful we do not cover it with a rug. When we moved in a year ago, the floor was finished with a penetrating sealer, the kind that is clear. There now are several marks on it, possibly from the bottom of someone's shoes, although we don't know exactly what it is. We don't know much about these things and have hesitated to try to get the marks out for fear of ruining the floor. Can you give us some advice?

A. — Most stains and marks can be removed by rubbing the area lightly with fine steel wool, then cleaning with a cloth dampened with turpentine or mineral spirits. Wipe dry and repeat the process if necessary. There is no danger of ruining the floor. If the marks are very stubborn, try sanding lightly with fine paper. In extreme cases, you may have to use wood bleach, in which case you will have to be very careful not to get any on your hands, face or clothes. Wear rubber gloves and goggles. In any of these methods, removing the marks may also take off a little of the finish. One advantage of a penetrating sealer is that you can touch up an area and make it blend with the surrounding surface.

Q. — I want to buy a stepladder and don't know whether to get one made of aluminum or wood. This is of concern to me because I weigh more than 200 pounds. What do you suggest?

A. — Most ladders have a rated capacity marked on them. Get one of that type. Whatever the capacity is, the ladder will hold several times that weight because of safety standards set by government agencies and the manufacturers themselves. You should have no problem. Wood ladders are heavier than aluminum and do not conduct electricity, so should be favored if you do electrical work. Aluminum ladders are easy to handle. In either case, inspect the model you choose for signs of good or poor workmanship.

Q. — I have inherited an old dining-room table made of maple. It has no finish on it and I want to stain it a walnut color. Do I have to put a sealer over the stain before I apply varnish?

A. — Before answering your question: I am against staining maple a dark color. Instead of having a nice piece of maple furniture, you have some kind of undistinguishable wood with no character. Why not use a maple stain? As for a sealer, yes, it should go on over a stain. If you use a varnish, make it the semi-gloss type.

(For Andy Lang's booklet, "Wood Finishing in the Home," which describes the techniques of using varnish, lacquer, shellac, stain, bleach, etc., send 35 cents and a long, STAMPED, self-addressed envelope to Know-How, P.O. Box 477, Huntington, NY 11743. Personal replies cannot be given, but questions of general interest will be answered in the column.)

BAG FUNNEL

TOLEDO, Ohio (UPI) — Bags for freezing fruits and vegetables are easier to fill if you make a large juice can into a bag holder to use for filling purposes. Remove both ends from the can, wash and dry it, and slip the bag over it with the top edge overlapping. The can acts like a funnel to support the sides of the bag and keep the top wide open.

ATTENTION, MR. HOMEBUILDER:
Whirlpool APPLIANCES
NOW AT BUILDERS PRICES
WE take care of delivery and warranty service for you.
People appreciate WHIRLPOOL appliances.
Call or write for prices.
Greenville
BOB'S TV & APPLIANCE
Ayden

QUALITY DECORATING
A.B. Whitley INC.
1311 West 14th Street, Greenville, N.C.
PAINTING
DECORATING
WALL COVERING
WALL WRAP
D
DEVOE PAINT
Since 1754
Phone 752-7131
INDUSTRIAL RESIDENTIAL COMMERCIAL

Come to Savings!

Dining Room Suite — 8 or 9 piece solid wood group in pine or oak finish. Keller, Stanley, Broyhill or Burlington House. Values to $1900.00.
$899.95

5 Piece Bedroom Suite — Spanish style. 1 set of bedding. Mattress and Box spring. 4/6 Size.
$449.95

All Bedroom Suites Reduced! — All wood, name brands by Bassett, Burlington House, Stanley, Empire, White of Mebane, etc. Values up to $2,200.00.

Odd Night Stands — Solid wood in pine or oak finish.
$99.95

Bentwood Rockers.
$89.95

Pine Rockers — Regular $119.95.
$69.95

All Lamps Reduced 40%

Select Group of Sofas and Chairs for Living Room or Den — Upholstered in velvet, herculon or naugahyde.
½ Price

7 Piece Dinette Set — 6 chairs and table in various colors.
$139.95

Buffet-Hutch — One Broyhill in cherry, one Keller in oak. Regular $799.95 — ½ Price
$399.95

7 Piece Set — Solid pine table, 2" thick; six ladder back chairs. Slightly damaged table. Regular $799.95.
$399.95

Selected Group of Wing Back Chairs.
$99.95

Spanish Den Suite — 2 piece in black naugahyde. Reg. $600.00. Only one to sell.
$299.95

Living Room Suite — 2 piece style in French Provincial. Only one to sell. Reg. $700.00.
$399.95

7 Piece Den Set — Sofa, chair, rocker, ottoman, 2 end tables and 1 coffee table. Sloppy Joe.
$399.95

Contemporary Sofa, Chair and Loveseat — In plaid Herculon fabric. Reg. $600.00.
$299.95

Reclinas — In herculon, naugahyde and velvet upholstery.
Wall-aways and Rockers — Name brands such as La-Z-Boy, Berkline, Action, Burris, etc.
$59.95 Up

9 Piece — Sofa bed, chair, 2 side pillows, 2 end tables, 1 coffee table and 2 lamps.
$299.95

2 Piece Den Set — Early American sofa with attached arm pillows and swival rocker in Herculon. Reg. $600.00.
$299.95

Swival Rockers — In naugahyde and herculon fabric.
$59.95 Up

4 Piece Pit Groups — 2 sofas, 1 loveseat, 1 ottoman, only one to sell. (Red)
$349.95

1 Bedroom Suite in Mahogany — Triple dresser, gold twin mirrors, chest, headboard and night stand. Reg. $1,699.95.
$849.95

Reese & Ricks
509 West 14th St.
Phone 752-2405

Chopsticks Fire Up A Model Train's Engine

ALL ABOARD—Railway lover Hans J. Lorbeer of West Germany steams up his ⅛-scale SEJ-104 "Malay" type steam locomotive before proceeding to a turntable at right, as hundreds of spectators watch during a Tokyo International Model Engine Exhibition.

By NAOAKI USUI

TOKYO (AP) — Twenty-seven model trains, ranging from 1-11th to 1-8th actual size, puffed around the foot of a 52-story office building in Tokyo recently, providing rides for about 54,000 kids during a nine-day run.

The occasion was an International Model Engine Exhibition that drew rail buffs from as far away as Germany, Britain, Switzerland and Australia.

The steam locomotives, with smoke flying and whistles sounding, operated on an 800-foot track set up for the event.

Joining the steam engine buffs were Gordon Howell of Andover, England, and three other enthusiasts with their "traction engines," steam-powered towing vehicles that resemble a tractor and need no track. They helped provide rides for Japanese younsters, a top of 19,000 on a Sunday.

"Isn't it amazing that there are so many kids fascinated by our engines?" said Barry Glover, of Australia. "And it's unbelievable that most of them are carrying cameras."

As a result of the Japanese site, the model railway participants found a new, and what they called ideal, wood for firing up their steam engine — chopsticks.

Howell said he got the idea for using the chopsticks while taking part for the first time in a Japanese-style dinner in Tokyo.

"We started the fires with used chopsticks as Howell suggested," an official of the exhibition site building told The Associated Press in an interview. "We needed about 600 pairs every day. Japanese restaurants gave them to us."

After the exhibition closed, the visiting model railway operators toured Japan — by train all the way.

Torah Thieves In Jerusalem

By ARTHUR MAX

JERUSALEM (AP) — Israeli criminals are doing a thriving export trade in Torah scrolls, the most sacred artifacts of the Jewish religion, which are easy to steal, since synagogues rarely lock their doors.

Police say 200 scrolls — valued at $1 million — were stolen in 1976, and the pace has picked up this year, with the most recent heist netting no less than eight of the valuable parchments.

Torahs are the first five books of the Old Testament, arduously handwritten on parchment by trained scribes. Many of the stolen editions are believed to be smuggled abroad to Jewish communities, which pay about $5,000 for a scroll they don't know is stolen.

None of the thieves has been caught, and investigators admit they are stumped. A few synagogues have installed burglar alarms around the holy arks in which the scrolls are kept, and a technology-minded rabbi wants to put a computer to work tracing the missing items.

Ancient tradition says the Torah was handed to Moses on Mount Sinai wrapped around a sword, during the Israelite flight from Egypt.

The Torah is central to Jews, governing virtually every aspect of daily life. For 2,200 years the Torah has been read in synagogues, three portions a week, so that the entire scroll is read aloud in the space of a year.

A scribe may take years to copy the five Books of Moses onto parchment made from a ritually slaughtered animal. A single letter wrongly penned can disqualify an entire segment of the work, since it is forbidden to make mistakes.

Copying Torahs is a dying art, and they are becoming more expensive.

The scrolls are wrapped in richly embroidered — and sometimes bejewelled — coverings and silver ornaments which can be peddled separately.

No one knows how many scrolls exist, but experts estimate that each of Israel's 7,500 synagogues has an average of three or four.

Police have recommended that the government register all scrolls and regulate sales through certificates of ownership. So far no action has been taken.

The chief rabbinate has ruled that although it is forbidden to make identifying marks on the written side of the parchment, symbols could be made on the reverse side. But synagogues fear even the slightest break with tradition.

A private company which advises religious Jews on how to reconcile religious law with modern technology is looking into alternative methods of identification that could be computerized.

"Each scroll varies slightly in such things as the spacing between letters and the shaping of some lettering," says Rabbi Uri Dasberg of Zomet Co.

If enough variables can be found, he says, the system would be like fingerprinting each scroll.

"Right now we have to find out if the courts would accept such evidence. It is still in the examining stage," he says.

Benedict Arnold escaped to the British in 1780 after his attempt to betray West Point.

At Recent Meetings

ECU News Bureau

Seven members of the East Carolina University School of Technology faculty represented ECU at two recent gatherings.

Four ECU delegates attended the 16th annual Southeastern Industrial Arts Conference in Atlanta.

They were Dr. Norman Pendered, chairman of the ECU Dept. of Industrial and Technical Education, and faculty members Douglas Kruger, Kenneth Mayer and Darryl Davis.

Theme of the conference was "Forces that Move Industrial Arts Education." The meeting featured panel discussions, presentations of research and development projects, and reports on legislation affecting industrial arts.

Attending the N. C. Vocational Association's fall conference in Fayetteville were Dr. Thomas Haigwood, dean of the ECU school of Technology, and industrial arts faculty members Frederick Broadhurst and Paul Waldrop.

The NCVA meeting included several sessions designed to inform members of current funding status, regulations of the 1976 Federal Vocational Act, current issues in vocational education and the role of youth organizations.

World Of 'Egg Man' Is Same

EDITOR'S NOTE — He comes from the days when kids were needed on the farm. From the days when a man didn't need much to get by. The world's changed, what with credit cards, fast cars and fancy gadgets. His world is the same. But he's hardly had time to notice.

By GEORGE ESPER
Associated Press Writer

NORTHFIELD, N.H. (AP) — Since he was 14, Bert Southwick has delivered eggs and vegetables from his family's farm to his neighbors in the villages of Northfield and Tilton, first by bicycle and later by horse-drawn wagon.

"When school closed last spring, I finished 41 years," Bert says.

Now 56, he's still on the job, a vestige of a passing Americana.

It's all there. The green and yellow milk wagon with red wheels and black roof, pulled by Misty, the 8-year-old pinto mare. At Misty's side is her colt, nursing.

"The colt ain't big enough to have a name yet."

Bert's face is weathered, his frame sturdy. Blue overalls ordered from the Sears catalog cover his short-sleeved blue shirt, the one his mother laid out for him this morning.

Bert was born a farmer. His father, Carmen Southwick — he died nine years ago — bought the 300-acre farm on Zion Hill Road in Northfield in 1916. Bert still lives there in the 10-room house with his mother Vida, 83, who cooks on a wood-burning stove, and his sister Edna, 54.

He's a shy man. He never went beyond eighth grade. "He was more interested in getting home on the farm," his mother says.

"It all has to be done to keep it rolling, so there ain't much to dislike about it," Bert says. "You just have to do it to make it go."

Bert Southwick is one of the last of the old-time peddlers, a simple, hard-working man. He's a living portrait from the turn of the century. Children flocking around his wagon. Dogs barking at Misty and the colt. The tree-lined country lanes. The river that divides Northfield and Tilton.

Bert recalls the days when he started.

"Of course, a lot of people raised little gardens and had a few chickens and took stuff around some. Because the stuff got so expensive, grain and things got so expensive, why they just gradually kept dropping out."

And moving on, making money to buy things they need instead of growing their own. Things like cars, something Bert has never owned. Never driven, either.

"Cars are all right if they fit your job but they don't fit this job. There's stopping and starting. If we run a motor vehicle we'd have to have a special one. We wouldn't use it enough to have it work good. The license and insurance would cost more than we'd get out of it, so there'd be no point in us doing it if we had to do it with a car."

Bert makes his egg rounds once a week, on Friday, averaging 130 dozen on his eight-mile route.

"There's only two or three of the first customers that I had that I still take eggs to. I'm selling eggs to the grandchildren of people I sold to when I started. And they're grown up now. There's children that weren't born when I started that have children old enough to leave school now."

Bert usually is up by dawn.

"It varies a little. Schooltime, sometimes we have some school kids helping and we work late at night so we don't get started so early in the morning like some people. We're most always going before six. By six. We finish when we get done so we can quit."

He has only one fulltime hand working for him.

"My sister works outside in an office. My mother, she does a little something most of the time, tending the eggs, the garden, the housework."

Bert has 500 hens right now. He lost 500 in a fire in his barn last June. He has 30 horses — some of them boarders, others he rents to an amusement park in summer — 25 cattle, three pigs.

He raises almost all of his hay on 100 acres. His biggest crop is potatoes, grown on two acres.

"We sell most anything we raise more than enough to eat — beets, carrots, tomatoes. We also sell wood that we cut ourselves."

Has Bert Southwick ever dreamed of bigger things?

"I guess I growed up that way. And we haven't — we've been busy enough so there hasn't been time off to go to anything else anyhow without giving it up. So we just haven't given it up. So we're still at it.

"It's part of our income. We have to have money to pay our bills with so it's just part of our job. We started with a bicycle to deliver stuff, and in order to get something for it, we have to sell part of it."

Bert is clearly one of a vanishing breed. Have modern technology and the modern temper passed him by?

The
Little Mint
SPECIAL
ALL YOU ADD IS LOVE
Snack-Pac
2 Pc. Chicken
French Fries And Roll
Only $1.19
MEMORIAL DRIVE ONLY!

LOW-E
Energy Efficient Homesteads®

Our Low-E homes are designed from the ground up to be the most energy-efficient you can buy. Purely and simply, what we have done is combine all the existing energy-saving techniques with some innovative building methods. The result is a home that can cut heating and cooling costs up to 65%. The Arkansas Power and Light Company reports that homes built to Low-E specifications in their area are averaging a 65% savings when compared to homes built to FHA minimum property standards. The Arkansas results are actual metered results over a 2-year period . . . no gimmicks, no guesses . . . but actual **metered** results! Imagine what that means to you in dollars-and-cents terms. A Low-E Homestead® represents energy savings wrapped up in one beautiful structure.

Not a pre-fab. Not a shell house. Each energy-efficient Homestead® is a complete materials package necessary to build the home of the future . . . today . . . on your lot from the foundation plate up. Construction labor costs not included.

You provide the construction labor, lot, and foundation; we provide the materials to complete — from the foundation plate up — the interior and exterior of these homes according to plans and specifications. The materials furnished will meet or exceed the national minimum property standards of FHA. Any changes required to meet local or state codes may alter the price accordingly. Lowe's quotes you **one** price for all the materials, so you know before you start, your total cost!

Designed from the ground up to meet the demands of a changing world. Here's how we did it!

We obviously can't go into complete detail here — we've got an 8-page brochure to do that. But, briefly, we began by doubling the standard amount of insulation used: to 12" in the ceiling and 6" in walls and floors. We used 2 x 6 studs with post and beam construction, 24" on center, in the walls to accommodate 6" insulation and specially designed trusses for 12" insulation in the attic. An electrical raceway allows application of insulation flush to the walls, while the electrical cable in the attic is strung above the insulation. We also cut window area down to 8-10% of the floor space, used caulked double-paned windows, and insulated metal doors with magnetic weatherstripping. We caulked between the sole plate and the flooring, with insulation between the sill plate and foundation wall. A vapor barrier is used next to the sub-flooring and in the walls and ceiling. The design also allows enough roof overhang to shade windows and a light-colored roof to reduce heat in summer, with natural air flow throughout the attic. Finally, polyethylene was applied to the ground in the crawl space to greatly reduce moisture accumulation.

Can cost no more to build than a minimum property standard home having similar features.

Does that sound too good to be true? Well, believe it! We've utilized some innovative building techniques to really trim labor costs. And our homes require fewer board feet of lumber, which reduces construction costs even more. Even better than that — studies have shown that a Low-E Homestead® is as structurally sound as a conventionally built one.

Interested? We've got a beautiful brochure that tells the complete energy-efficient Low-E story. It's yours for the asking — just drop by our store.

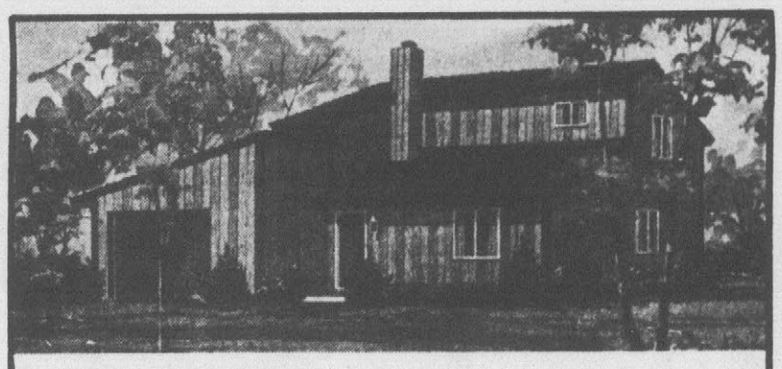

The Spirit of '76

Plan No. LH-4123
1485 Square Feet of
Heated Living Area

973 Sq. Ft. First Floor

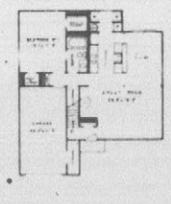

512 Sq. Ft. Second Floor

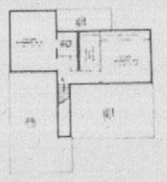

A Distinctive, 2-Story Contemporary Home, Planned for Easy Living

The Spirit of '76 has a great room, kitchen, three bedrooms, two baths, and garage. The materials furnished for this home will meet or exceed the national minimum property standards of FHA. Any changes necessary to meet local or state building codes may alter the price accordingly.

$16,770 *

*Price Includes All Materials From Foundation Plate Up To Complete The Home.

The Squire

LH-4106
1459 Sq. Ft.
of Heated
Living Area

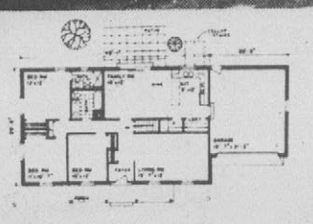

The Squire Has the Traditional Appeal and Warmth of Colonial Styling.

On the front of the Squire, there's a covered front porch with four columns, a Colonial door with sidelights and fluted columns. Inside the home, there are three large bedrooms . . . two full baths . . . a living room . . . family room & kitchen combination with dining area . . . full garage . . . and plenty of closet space, including a closet off the foyer.

$18,135 *

*Price Includes All Materials From Foundation Plate Up To Complete The Home.

2728 Memorial Drive
Phone 756-6560
Open Mon.-Thurs. 7:30-5:30
Fri.: 7:30-9 Sat. 8-4

• Convenient Location • Store Front Parking

#5 LOWE'S

FIRST OF THE WEEK
SPECIALS
MON.-TUES.-WED.

& TOP COATS $1.99 EACH
Dry Cleaned & Pressed
DRESS SHIRTS
(LAUNDERED) 3 FOR ONLY 99¢
PANTS, SKIRTS & SWEATERS 99¢ EACH
Dry Cleaned & Pressed*
HATS $1.99
Cleaned & Blocked

FLEETWAY CLEANERS
& SHIRT LAUNDRY
1401 West 5th St. — Open 7 to 7 Daily — Phone 752-4808

Whoopers At Last Seem To Have Fighting Chance

EDITOR'S NOTE — Look up. Because that's where things are looking up. The whooping crane is back in business, it seems. Still endangered, it's true, but 114 strong. The only question that remains: Can the whooper do for himself what man has been doing for him?

By JAMES PHILLIPS
Associated Press Writer

WASHINGTON (AP) — The majestic white birds rise from forested bogs of the north and west, spiraling higher and higher above the spruce and tamarack before turning south to ride the wind the length of the continent.

From the ground the whooping cranes resemble black-tipped crosses moving across the sky. Their clarion calls fill the heavens with a windsong of trumpets.

The flight takes them from northern Canada across the Great Plains to Texas' Gulf Coast, a 2,450-mile journey marking the changing of the seasons.

But this autumn's migration differs markedly from those of past years. More endangered whoopers are flying south than at any time in recent history.

The whooping crane, once believed doomed to extinction, has stepped back from the abyss.

From a record low of 14 whoopers in 1939, at least 114 survive today: 69 adults and nine young that comprise the primary flock nesting in the Northwest Territories, five immature birds and at least five fledglings forming a new flock in Idaho, and 26 captive cranes.

So dramatic has been the whooper's recovery in the past decade that Dr. Ray C. Erickson of the U.S. Fish and Wildlife Service says, "The whooper's future looks very encouraging."

But the optimism is tempered by caution. The comeback is in large measure attributable to man's eleventh-hour efforts to save the species. The question now is whether or not the whooper will be able to do for himself what man has done for him.

Authorities estimate 1,000 to 2,000 whoopers inhabited North America when the Pilgrims stepped ashore, the last survivors of a breed that flourished 500,000 years ago in the wake of the last ice age.

Fossil records disclose the bird was found from coast to coast, from the Arctic to Mexico. The population explosion stemmed from the broad marshes and savannahs created by the retreating glacier. The wetlands provided ideal habitat for the spindly legged bird. It spends most of its time wading in shallow water in search of food — small crustaceans, reptiles and fish.

But the wetlands gradually were claimed by forests, and the whoopers numbers shrank. The coming of the white man accelerated their demise.

Hungry settlers swarming across the continent destroyed the remaining habitat. Marshes were drained and grasslands were plowed under.

In addition, hunters killed the whooper for plumage. Egg collectors plundered nests.

The whooper's attraction is understandable. He is striking in appearance: Snow white plumage garnished with a splash of crimson across the forehead and cheeks. Adult males stand four feet high — tallest bird in North America.

The last survivors held out by nesting in a remote and inhospitable region of the Northwest Territories. They wintered along Texas' Gulf Coast where sparsely settled tidal marshes stretched for miles.

The wintering grounds ultimately were protected by the establishment of Aransas National Wildlife Refuge. The nesting grounds fell within the boundaries of Canada's Wood Buffalo National Park.

Biologists hoped increasing protection would enable the species to naturally rebuild its numbers. But the recovery process was slow.

The 1939 winter census found only 14 whoopers on the Texas coast. Twenty-five years later there were 44.

The slow increase prompted authorities to extreme measures. In 1967 biologists began raiding the nesting grounds to steal whooper eggs. The eggs were taken to the Patuxent Wildlife Research Center in Maryland and hatched in incubators. The chicks matured, forming a breeding flock.

Critics who wanted preservation efforts focused on the wild population castigated the flock, arguing captive cranes simply represented a new form of poultry.

In 1975, wildlife biologists hit on a plan to establish a second wild flock by launching the foster parent program. Whooper eggs were placed in sandhill crane nests at Grays Lake National Wildlife Refuge in Idaho.

The sandhills proved excellent parents, raising the adopted young and guiding them south for the winter at Bosque del Apache National Wildlife Refuge in New Mexico. A migratory tradition was begun.

To date, five whoopers have completed the Idaho-New Mexico journey. At least five more are expected to make the flight this fall.

But several years must elapse before it will be known if the immature whoopers will nest and guide their own offspring south to New Mexico, cementing a tradition that could link generations of whoopers.

Biologists hope to create at least two more new flocks using sandhill cranes as parents. Until at least four distinct flocks are established, "the crane's future is not secure," Erickson says.

Your Jogging Dog May Require Conditioning

DETROIT (UPI) — If you've decided Rover needs more exercise, don't just dash off with him on your daily jog around the block.

More and more dogs are accompanying their masters jogging, and a Detroit veterinarian cautions that man's best friend needs conditioning just like his master before getting involved in vigorous activities.

"The first step ... is a thorough physical examination," said Dr. W.J. Westcott.

Westcott, past-president of the American Animal Hospital Association and operator of an animal hospital here, said dogs should be checked for heartworm and internal parasites. Booster vaccinations may be required if they are not up to date, he said, and the rabies immunization should be current.

"Your dog should be exercised throughout the year," Westcott said, "but a gradual increase in conditioning exercises is essential if strenuous jogging, hiking, hunting, field trials or obedience training is planned."

He said a regular conditioning and exercise program strengthens a pet's foot pads, muscles and cardiovascular system.

Dog owners also should discuss their pet's diet with a veterinarian.

"If your dog is going to be very active," Westcott said, "your veterinarian may suggest you increase his food intake somewhat as you accelerate the training and exercise program.

"When active throughout the entire day, your dog may need or might enjoy a midday snack. And always be sure to have plenty of drinking water available."

He said pet owners should make sure their dogs are under control at all times and fitted with proper identification tags.

"You might even consider having your dog tattooed," he said. "Make it easy for a lost dog to be found.

"But the best advice is to keep your dog under control."

Dogs taken on hikes and walks through fields or woods may be exposed to many types of parasites and ear, eye or skin irritants.

Westcott said long-haired dogs should have their leg, ear and body fur trimmed before entering brushy or wooded areas.

"Brush your dog thoroughly after a day of outdoor activity to help eliminate dirt or burrs from his coat and outer ears," he said. "Be sure to closely examine his skin to check for any ticks or other parasites."

Dolly Doll Throws A Curve At Barbie

NASHVILLE, Tenn. (UPI) — It was not easy to convince New York executives to market a doll with the generous curves and fat hair of Dolly Parton.

They were incredulous when Ann Warden tried to sell them the idea, describing her longtime friend and business partner with expansive gestures.

"'Does she really look like that?' was what they asked," Mrs. Warden said with a giggle.

"If I wasn't born with them, I would have had them made," Dolly once said.

But the toy company executives knew nothing of her sweet soprano or popular country tunes. Nor were they familiar with the flashing jewels and tight, gaudy spangled outfits made famous by the lush-bodied entertainer.

"They didn't know her," Mrs. Warden said. "They were thinking about Barbie dolls with conservative clothes and Dolly's face on them. They just didn't understand."

A photograph helped, but Mrs. Warden finally took a Barbie doll and packed it with modeling clay in imitation of Dolly's remarkable measurements. That was two years ago.

"We've had an overwhelming response since the Dolly doll came out in June," Mrs. Warden said. "Chain stores are placing big orders and we're getting letters from all over."

She says one letter came from a mother who enclosed a snapshot of her son clutching a Dolly doll with an angelic smile on his face.

"She is like Cinderella to children; she's almost too much," Mrs. Warden said. "Someone that beautiful is hard to be true."

The doll has a wardrobe much like Dolly Parton's own gaudy finery: a beige chiffon frock trimmed in gold, a scarlet gypsy outfit with matching bandana and a shocking pink, skintight jumpsuit.

"Real flashy looking," Mrs. Warden said. "Not that they're just glamorous clothes — Dolly's always extreme in everything. Even if she has on jeans, there will always be teeter-totter platform shoes."

Mrs. Warden said the last holdout among executives at the prestigious New York firm marketing the doll finally was converted when the 82-year-old man attended one of Dolly's performances and heard her sing "My Tennessee Mountain Home."

"She had him singing about his Tennessee mountain home as if he'd never set foot in Brooklyn in his life," Mrs. Warden said.

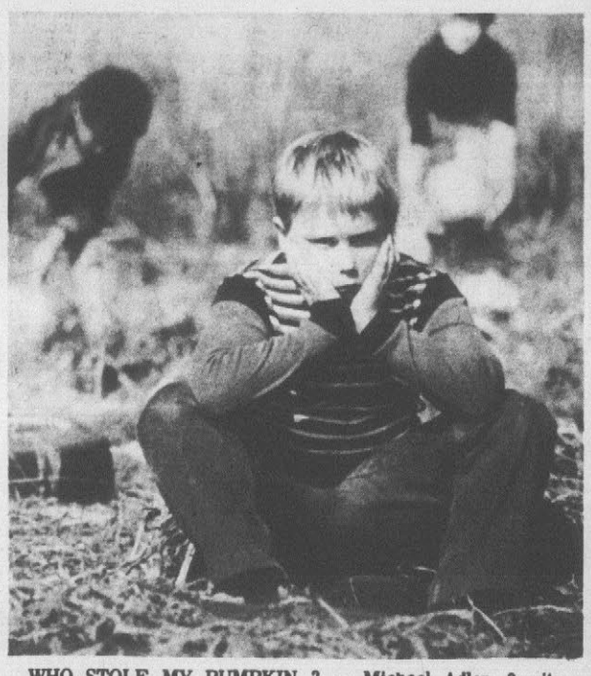

WHO STOLE MY PUMPKIN ? — Michael Adler, 8, sits disgruntledly in a now-vacant pumpkin patch. His fourth grade class was growing the pumpkins for Halloween presents to the handicapped and nursing home patients in Concord, N.H. During the weekend, thieves stole 250 of the best pumpkins from the patch, dashing the annual project. (AP Laserphoto)

Business Can Go Underground

KANSAS CITY, Mo. (UPI) — The movement to save energy has gone underground here.

Dr. Truman Stauffer of the University of Missouri at Kansas City, a recognized authority on the industrial use of underground space, says the answer to the high cost of energy for business and industry lies in huge limestone caverns — not in reserves of coal, oil or natural gas.

He points as examples to the huge caverns beneath this city that house manufacturing, freezer storage, warehousing, distribution and general office operations employing over 2,000 persons.

"Crippling winter cold spells and summer heat blackouts in many parts of the country do not need to impede the energy-conscious business," the geoscientist says. "The answer lies in over 80 million square feet of temperature and humidity controlled space 50 to 200 feet below the Kansas City metropolitan area."

FOODLAND® MARKETS
MEMBER OF THE FOODLAND SYSTEM

Shop-Eze • West End Shopping Center
Deli Open Daily Til 8:00 P.M.

DELICATESSEN Specials

—Daily Specials—

Monday- Stew Beef $1.69
Tuesday- Meat Loaf $1.69
Wednesday- B-B-Q Pork Ribs $1.69
Thursday- Baked Ham $1.69
Friday-Chicken 'N Dumplings $1.59

Special Served With 2 Vegetables & Rolls
4 Meats & 6 Vegetables To Choose From Daily
Hot Dogs 3 For $1.00

Whole B-B-Q Or Fried Chicken $1.99
Cakes For All Occasions

Salads Served Every Day
Potato Salad
Macaroni Salad
Cole Slaw
Fruit Salad
Watergate Salad

EARLY-IN-THE-WEEK SAVINGS

We Gladly Accept Federal Food Stamps

FOODLAND® MARKETS

Quantity Rights Reserved
SHOP-EZE
West End Shopping Center
Mgr. Sonny Norris
Store Hours: Mon.-Sat. 8:30 A.M. to 9 P.M.
Open Sunday 12 Noon to 7 P.M.

PRICES EFFECTIVE THRU WED., OCT. 19

Quantity Rights Reserved
SPAIN'S
1414 Charles St.
Owner: Alton Spain
Store Hours: Mon-Thurs. 8 a.m. to 8 p.m.
Friday & Saturday 8 a.m. to 8:30 p.m.
CLOSED SUNDAYS

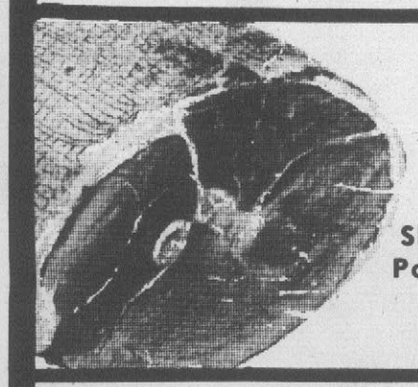

TENDERIZED Smoked Hams
Shank Portion Lb. 79¢
Whole...Lb. 85¢
Butt Portion...Lb. 89¢
Center Slice...Lb. $1.29

Smithfield FRANKS 12 Oz. Pkg. 59¢

SMITHFIELD SLICED BACON Lb. Pkg. 99¢

USDA INSPECTED WHOLE CUT-UP FRYERS Lb. 49¢

PARKAY MARGARINE 1 Lb. Pkg. 39¢
Limit 2 Pkgs. With 7.50 Food Order

Pillsbury Plain or Self-Rising FLOUR 5 Lb. Bag 59¢

Stokely Golden Cream or Whole CORN 4 303 Cans $1

Towels BOUNTY 2 Jumbo Rolls $1

Pillsbury Buttermilk BISCUITS 4 Pk. 49¢

Foodland White BREAD 3 1½ Lb. Long Loaves $1

Libby CORN BEEF 12 Oz. Can 89¢

North Carolina Red or Golden APPLES 3 Lb. Bag 59¢

Golden Ripe BANANAS Lb. 17¢

Chef-Boy-Ar-Dee LARGE PIZZA All Flavors Your Choice 79¢

Need Volunteers

Nancy Harrington of Volunteer Greenville makes the following requests of local citizens:

— Big brothers to work with young boys who need a male role model

—Therapy assistants needed at the Mental Health Center to work with children ages 8-12

— Teaching assistants to work with handicapped children

— Someone to interview girls ages 16-21 for the Job Corps on Tuesdays from 10 a.m. until noon

— Services for the blind desperately need transportation for their clients. Persons will be reimbursed for gas.

Archaeological Soc. Will Meet

The Coastal Plains Archaeological Society will hold its quarterly meeting Oct. 18, at 7 p.m. in room 303 of Joyner Library.

The guest speaker will be Bill Gossett, an associate of Dr. David Phelps, archaelogy professor at ECU. Gossett will show slides and discuss the archaeological finds in Rocky Mount.

INFLIGHT LESSONS

FRANKFURT, West Germany (UPI) — Lufthansa is offering passengers on all 747 and DC10 flights 30-minute German-English language lessons, concentrating on words and phrases useful for travelers.

Pitt Group At UNC-G

GREENSBORO — The University of North Carolina at Greensboro has an enrollment of 9,964 this fall, including 13 Pitt County students.

Pitt is among 96 counties represented on the UNC-G campus this year. The school has 231 more students than it had last year.

Black enrollment increased from 745 last year to 805 this year, or 8.1 percent, well beyond the 6.7 percent called for in the revised "N. C. Plan for the Further Elimination of Racial Duality."

Male enrollment increased from 3,023 last fall to 3,123 this year at the UNC branch which was formerly known as Woman's College. Men now comprise more than 31 percent of the student body.

Adopt-A-Pet

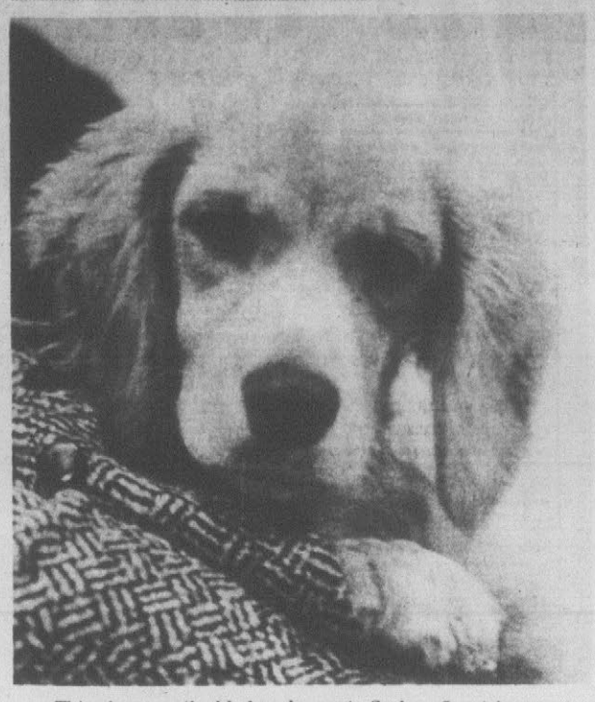

This four-month-old female part Cocker Spaniel named Scamp needs a home.

Homes are also being sought by the Pitt County Humane Society for 18 puppies, three full-grown dogs (two female, one male), six kittens which may be seen at the Barwick Veterinary Clinic, a white German Shepherd dog (with no pedigree papers) and a mixed German Shepherd-Collie dog.

Reduced fee spaying certificates will be given with all of these animals.

The cat pictured in last Sunday's column was placed in a good home, Humane Society President Jeanette Fiore said.

Mrs. Fiore will be glad to receive calls from anyone who would like to adopt any of these pets. Her phone number is 758-0468, and callers are requested to call only between 9 a. m. and 5 p. m.

Surprised With Surplus Funds

COLUMBUS, Ohio (AP) — After meeting its expenses for the last year, St. Chrisopher's Church, a middle-income Roman Catholic parish of about 900 families, found that it had a surplus of $40,000 in the bank.

"What should we do with it?" the Rev. James T. Smith, the pastor, phrased the question the parish council raised. "Should we keep it in the bank when there is so much need around the world?"

They decided to spend half of it for the poor overseas. After getting advice from the head of Catholic Relief Services, Bishop Edwin B. Broderick, $20,000 from the parish will go to provide some 5,000 poor farmers in rural Ecuador with pure drinking water in their villages, and to help set up a marketing cooperative in the famine-gripped Bawku district of Ghana.

Halloween Has A Split Personality

CHICAGO (AP) — If ever there was a holiday with a split personality, it's Halloween.

Though it was the Christians who designated the Oct. 31 date Allhallow's Eve, or "eve of the holy ones' day," in prelude to their Nov. 1 All Saints' Day, it was earlier pagan peoples who gave the annual holiday the sinister meaning and traditions it still holds.

It was the Celts who first chose the date as their New Year's Eve and who originally intended it as a celebration of everything wicked, evil and dead, according to "The World Book Encyclopedia." They believed that paying homage to Samhain, their lord of death, allowed the souls of the dead to return to their earthly homes during that one evening only.

Also during their celebration, the Celts would gather around a community bonfire and offer as sacrifice their animals, their crops, and sometimes themselves. And wearing costumes made from the heads and skins of other animals, they would also tell one another's fortunes for the coming year.

Later, this Halloween fortune-telling would involve baking a coin, a ring, and a thimble in a cake. The person who found the coin, it was believed, would become rich. The one who found the ring would soon marry. And the luckless one who got the thimble would be destined to remain single.

The celebration remained much the same after the Romans conquered the Celts around 43 A.D. The Romans did, however, add a ceremony honoring their goddess of fruit and trees and thus the association with apples and the custom of bobbing for them.

Yet even after the Christians tried to change the meaning of Halloween, the Irish still paraded about in costume, begging for food. The Scots still marched with their torches, in hopes of driving away witches and evil spirits. And the Welsh still threw a marked stone into a huge fire, believing that if their stone was missing the next day, they wouldn't live to see the next Halloween.

It was the Irish and English, says "World Book," who first carved vegetables into jack-o-lanterns, naming them after a legendary character who, the story goes, was refused entry into heaven because he had played tricks on the devil. Jack, it seems, was forced to carry his lantern and walk the earth until Judgment Day.

Many of these ancient traditions still exist. Youngsters still dress in costume and go trick-or-treating: begging, in a sense, for food while promising to refrain from evil deeds. And, too, they still light their candles, although much smaller than a torch, and place them inside their pumpkins.

Although there are few people left who actually believe that the ghosts of the dead roam the earth, or that all witches meet on this one evening, most of the early symbols of Halloween still exist.

JAPANESE ART

WORCESTER, Mass. (AP) — An exhibition titled "Zenga and Nanga: Paintings by Japanese Monks and Scholars", is on display at the Worcester Art Museum through Nov. 13.

Peanuts

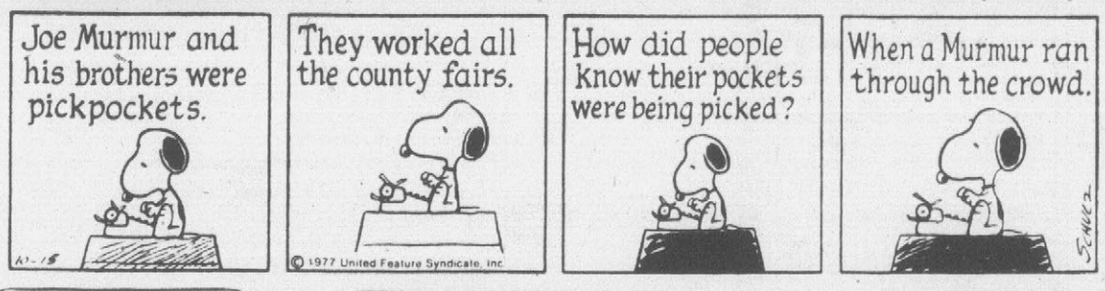

B. C.

Nubbin

Blondie

Beetle Bailey

The Phantom

Frank & Ernest

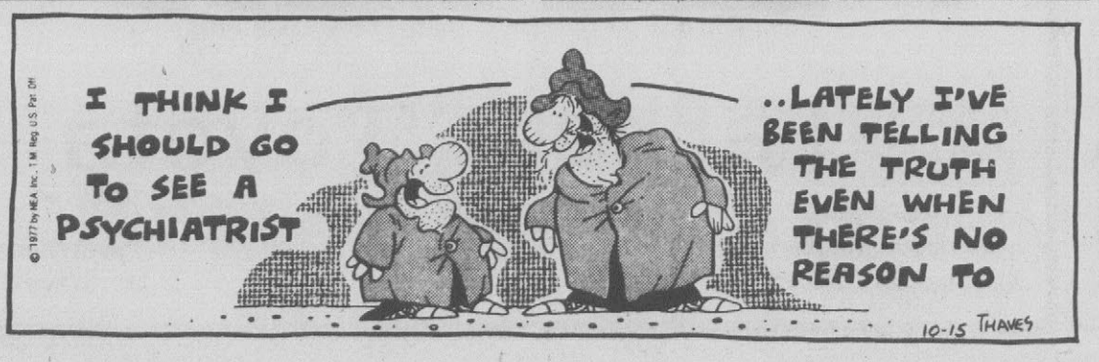

01 PUBLIC NOTICES

The party to whom the contract is awarded will be required to execute the Agreement and obtain the performance BOND and payment BOND within ten (10 calendar days from the date when NOTICE OF AWARD is delivered to the BIDDER. The NOTICE OF AWARD shall be accompanied by the necessary Agreement and BOND forms. In case of failure of the BIDDER to execute the Agreement, the OWNER may at his option consider the BIDDER in default, in which case the BID BOND accompanying the proposal shall become the property of the OWNER.

The OWNER within ten (10 days of receipt of acceptable performance BOND, payment BOND and Agreement signed by the party to whom the AGREEMENT WAS AWARDED SHALL SIGN THE Agreement and return to such party an executed duplicate of the Agreement. Should the OWNER not execute the Agreement within such period, the BIDDER may be WRITTEN NOTICE withdraw his signed Agreement. Such notice of withdrawal shall be effective upon receipt of the notice by the Owner.

The NOTICE TO PROCEED shall be issued within ten (10 days of the execution of the Agreement by the OWNER. Should there be reasons why the NOTICE TO PROCEED cannot be issued within such period, the time may be extended by mutual agreement between the OWNER and CONTRACTOR. If the NOTICE TO PROCEED has not been issued within the ten (10 day period or within the period mutually agreed upon, the CONTRACTOR may terminate the Agreement without further liability on the part of either party.

The OWNER may make such investigations as he deems necessary to determine the ability of the BIDDER to perform the WORK, and the BIDDER shall furnish to the OWNER all such information and data for this purpose as the OWNER may request. The OWNER reserves the right to reject any BID if the evidence submitted by, or investigation of, such BIDDER fails to satisfy the OWNER that such BIDDER is properly qualified to carry out the obligations of the Agreement and to complete the WORK contemplated therein.

The owner reserves the right to reject any or all bids.

Bidders must be properly licensed under Chapter 87, General Statutes of North Carolina (G.S. 87-15).

A conditional or qualified BID will not be acepted.

Award will be made to the lowest responsible BIDDER.

All applicable laws, ordinances, and the rules and regulations of all authorities having jurisdiction over construction of the PROJECT shall apply to the contract throughout.

Each BIDDER is responsible for inspecting the site and for reading and being thoroughly familiar with the CONTRACT DOCUMENTS. The failure or omission of any BIDDER to do any of the foregoing shall in no way relieve any BIDDER from any obligation in respect to his BID.

Further, the BIDDER agrees to abide by the requirements under Executive Order No. 11246, as amended, including specifically the provisions of the equal opportunity clause set forth in the SUPPLEMENTAL GENERAL CONDITIONS.

The low BIDDER shall supply the names and addresses of major material SUPPLIERS and SUB CONTRACTORS when requested to do so by the OWNER.

The ENGINEER is Jack McDavid, Jr., McDavid Associates, Inc., His address is P. O. Drawer 49, 120 N. Main Street, Farmville, N.C. 27828.

October 12, 1977
W. E. Joyner, Mayor
Town of Farmville
October 16, 1977

ADVERTISEMENT FOR BIDS
FARMVILLE DOWNTOWN PAVING PROJECT
FARMVILLE, NORTH CAROLINA

Sealed proposals will be received by the Town of Farmville, Farmville, North Carolina, in the Town Office until 2:30 P.M. on the 22nd day of November, 1977, and immediately thereafter publicly opened by the engineer and read, for the furnishing of labor, materials and equipment for the Downtown Paving Project, Farmville, North Carolina.

Complete Plan, Specifications and Contract Documents may be obtained from McDavid Associates, Inc. in Farmville, North Carolina by those qualified and who will make bids, on deposit of thirty-five (35) dollars in cash or certified check. Fifteen dollars of the deposit will be returned to those submitting a bonafide proposal provided plans and specifications are returned to the engineer in good condition within five days after the date set for receiving bids.

The Contract will consist of approximately:

L.S Mobilization
6,096 CY Unclassified excavation
4,500 CY Undercut excavation
6,982 CY Borrow excavation
16,200 SY Removal of existing pavement
23 TNS Foundation conditioning material, pipe culvert
138 LF 15" RC Pipe culvert, Class III
80 LF 24" RC Pipe culvert, Class III
8,500 TNS Aggregate base course
500 TNS Incidental stone
5,200 GAL. Prime coat
LS Field lab, rental, bituminus plant mix
164 TNS Asphalt cement for plant mix
1,170 TNS Bituminus concrete binder course, Type H
1,560 TNS Bituminus concrete surface course, Type I-2
214 LF Pipe removal
16 CY Brick masonry drainage structure
2 EA Concrete cover for catch basins, Class A conc.
9 EA Frame with grate & hood, STD 840.03, Type E
6,679 LF 2'-6" Concrete curb and gutter
30 SY 6" Concrete gutter
492 SY 6" Concrete drive
17 EA Adjustment of manhole
33 EA Adjustment of meter or valve boxes
1 AC Seeding and mulching
500 SY Concrete wheelchain ramps
14 EA Planted area drains, complete

All contractors are hereby notified that they must have proper license under the state laws governing their respective trades.

General contractors are notified that "An Act to regulate the practice of general contracting," ratified by the General Assembly of North Carolina on March 10, 1925, and as subsequently amended will be observed in receiving and awarding general contracts.

Each proposal shall be accompanied by a five percent bid bond. The bid bond may be either secured by a corporate surety or a certified check. Said amount shall be forfeited to the owner in the event of failure of the successful bidder to execute the contract within ten days after the award.

A separate performance bond and payment bond will be required each in the amount of one hundred percent (100%) of the contract price. All bonds shall be in conformance with GS 44A-33.

The Town of Farmville reserves the right to reject any or all bids or to accept the bid or bids that appear to be in the best interest of the Town.

Mayor:
W. E. Joyner
Town of Farmville
Engineers:
McDavid Associates, Inc.
120 N. Main St.
Farmville, NC. 27828
October 16, 1977

01 PUBLIC NOTICES

NOTICE

North Carolina
Pitt County

IN THE MATTER OF THE REMOVAL OF KNOWN AND UNKNOWN GRAVES OF BLACK JACK FREE WILL BAPTIST CHURCH CEMETERY

Notice is hereby given to the known and unknown relatives of all the person whose names and identities are known and unknown of deceased persons buried in Black Jack Free Will Baptist Church Cemetery located in Black Jack, North Carolina, Pitt County, that there are approximately 4 more graves containing the bodies of unknown deceased which cannot be identified; that the grave of the known and unknown person will be removed from the rear of the Cherry Educational Building to the rear of the Black Jack Free Will Baptist Church, to allow for expansion of the Cherry Educational Building.

You are further notified that the said graves being moved under the provisions of North Carolina General Statute 55-13 and that said removal will begin immediately after this notice has been published once a week for four weeks over a period of thirty days in The Daily Reflector.

This the 29th day of September, 1977.

BLACK JACK FREE
WILL BAPTIST CHURCH
BY: Bobbie Joe Dixon,
Trustee
Oct. 2, 9, 16, 23, 1977

NOTICE

Having qualified as Executrix of the estate of George W. Darden, Jr. late of Pitt County, North Carolina, this is to notify all persons having claims against the estate of said deceased to present them to the undersigned Executrix within six (6) months from date of the first publication of this notice or same will be pleaded in bar of their recovery. All persons indebted to said estate please make immediate payment.

This 5th day of October, 1977.
Hildred B. Darden
101 West Berkshire Road
Greenville, N.C. 27834
Executrix of the estate of
George W. Darden, Jr., deceased.
Oct. 9, 16, 23, 30, 1977.

ADVERTISEMENT FOR BIDS
Town of Farmville
P. O. Box 86
Farmville, NC. 27828

Separate sealed BIDS for the construction of (briefly describe nature, scope and major elements of the work) Main & Wilson Street Water Main Replacement Electrical Replacement, and Sidewalk Replacement will be received by Engineer at the office of Town Hall until 2:30 p.m., (Standard Time) November 22, 1977, and then at said office publicly opened and read aloud.

The CONTRACT DOCUMENTS may be examined at the following locations: Town Hall, Farmville, North Carolina, McDavid Associates, Inc., 120 N. Main Street, Farmville, NC 27828.

Copies of the CONTRACT DOCUMENTS may be obtained at the office of McDavid Associates, Inc. located at 120 N. Main Street, Farmville, NC 27828 upon payment of $50.00 for each set.

Any BIDDER, upon returning the CONTRACT DOCUMENTS promptly and in good condition, will be refunded his payment, and any non-bidder upon so returning the CONTRACT DOCUMENTS will be refunded $20.00.

INFORMATION FOR BIDDERS

BIDS will be received by Town of Farmville (herein called the "OWNER"), at Town Administrator's Office until 2:30 P.M., Nov 22, 1977, and then at said office publicly opened and read aloud.

Each BID must be submitted in a sealed envelope, addressed to Town of Farmville at 124 N. Main St., Farmville, N.C. Each sealed envelope containing a BID must be plainly marked on the outside as BID for

CONTRACT #1 — Downtown Sidewalk Replacement
CONTRACT #2 — Downtown Water Main Replacement
CONTRACT #3 — Downtown Electrical Replacement

envelope should bear on the outside the name of the BIDDER, his address, his license number if applicable and the name of the project for which the BID is submitted. If forwarded by mail, the sealed envelope containing the BID must be enclosed in another envelope addressed to the OWNER at Town of Farmville, P. O. Box 86, Farmville, North Carolina 27828.

All BIDS must be made on the required BID form. All blanks spaces for BID prices must be filled in, in ink or typewritten, and the BID form must be fully completed and executed when submitted. Only one copy of the BID form is required.

The OWNER may waive any informalities or minor defects or reject any and all BIDS. Any BID may be withdrawn prior to the above scheduled time for the opening of BIDS or authorized postponement thereof. Any BID received after the time and date specified shall not be considered. No BIDDER may withdraw a BID within 60 days after the actual date of the opening thereof. Should there be reasons why the contract cannot be awarded within the specified period, the time may be extended by mutual agreement between the OWNER and the BIDDER.

BIDDERS must satisfy themselves of the accuracy of the estimated quantities in the BID Schedule by examination of the site and a review of the drawings and specifications including ADDENDA. After BIDS have been submitted, the BIDDER shall not assert that there was a misunderstanding concerning the quantities of WORK or of the nature of the Work to be done.

The Owner shall provide to BIDDERS prior to BIDDING, all information which is pertinent to, and delineates and describes, the land owned and rights-of-way acquired or to be acquired.

The CONTRACT DOCUMENTS contain the provisions required for the construction of the PROJECT. Information obtained from an officer, agent, or employee of the OWNER or any other person shall not affect the risks or obligations assumed by the CONTRACTOR or relieve him from fulfilling any of the conditions of the contract.

Each BID must be accompanied by a BID bond payable to the OWNER for five percent of the total amount of the BID. As soon as the BID prices have been compared, the OWNER will return the BONDS of all except the three lowest responsible BIDDERS. When the Agreement is executed the bonds of the two remaining unsuccessful BIDDERS will be returned. The BID BOND of the successful BIDDER will be retained until the payment BOND and performance BOND have been executed and approved, after which it will be returned. A certified check may be used in lieu of a BID BOND.

A performance BOND and a payment BOND, each in the amount of 100 percent of the CONTRACT PRICE, with a corporate surety approved by the OWNER, will be required for the faithful performance of the contract.

Attorneys-in-fact who sign BID BONDS or payment BONDS and performance BONDS must file with each BOND a certified and effective dated copy of their power of attorney.

01 PUBLIC NOTICES

80 LF 24" RC Pipe culvert, Class III
8,500 TNS Aggregate base course
500 TNS Incidental stone
5,200 GAL. Prime coat
LS Field lab, rental, bituminus plant mix
164 TNS Asphalt cement for plant mix
1,170 TNS Bituminus concrete binder course, Type H
1,560 TNS Bituminus concrete surface course, Type I-2
214 LF Pipe removal
16 CY Brick masonry drainage structure
2 EA Concrete cover for catch basins, Class A conc.
9 EA Frame with grate & hood, STD 840.03, Type E
6,679 LF 2'-6" Concrete curb and gutter
30 SY 6" Concrete gutter
492 SY 6" Concrete drive
17 EA Adjustment of manhole
33 EA Adjustment of meter or valve boxes
1 AC Seeding and mulching
500 SY Concrete wheelchain ramps
14 EA Planted area drains, complete

All contractors are hereby notified that they must have proper license under the state laws governing their respective trades.

General contractors are notified that "An Act to regulate the practice of general contracting," ratified by the General Assembly of North Carolina on March 10, 1925, and as subsequently amended will be observed in receiving and awarding general contracts.

Each proposal shall be accompanied by a five percent bid bond. The bid bond may be either secured by a corporate surety or a certified check. Said amount shall be forfeited to the owner in the event of failure of the successful bidder to execute the contract within ten days after the award.

A separate performance bond and payment bond will be required each in the amount of one hundred percent (100%) of the contract price. All bonds shall be in conformance with GS 44A-33.

The Town of Farmville reserves the right to reject any or all bids or to accept the bid or bids that appear to be in the best interest of the Town.

Mayor:
W. E. Joyner
Town of Farmville
Engineers:
McDavid Associates, Inc.
120 N. Main St.
Farmville, NC. 27828
October 16, 1977

AUTOMOTIVE
09 Autos For Sale

HASTINGS FORD has daily rentals at reasonable prices. Call 758-0114.

Having Engine Trouble?
See "The Engine People"
Auto Specialty Co.
917W. 5th. St.
758-1131

11 Buick

BUICK 1971 Estate Wagon. Automatic, air, power steering and brakes. $1798. Tarheel Toyota, 756-3228.

BUICK 1972 Electra 225. New paint, very clean. Excellent condition. Must sell. Best offer. Call 752-6165.

100 CLASSIFIED DISPLAY

AVON GIVES YOU THE BEST OF BOTH WORLDS.
Here's a part time opportunity that won't interfere with your family life. The earnings are good and you choose your own hours. For more details, call 752-7006.

ARMY/NAVY STORE
Pea coats, field flights, bomber, snorkel, tanker jackets. Rainwear, parkas, comboots, work clothes, dishes. 1501 S. Evans Street. Open 11:30-5:30

EDWARD'S NURSERY
Porter Rd.
Greenville, N.C.
House Plants
Potted Plants
Supplies
Plants For Special Occasions
825-0641

Buying or Selling, For Best Results Try Our "Personal Service."
D.G. NICHOLS AGENCY
REALTOR
Phone 756-2656 752-4012 anytime

SWIMMING POOLS
Tallman Pool
Construction of Greenville
Residential & Commercial Pools
758-6131
758-5581

SPECIAL PRICE
Filing Cabinet
$79.50
4 drawer
Reg. $113.00
Taff Office Equipment Co.
752-2175 569 Evans St.

Dunhill of GREENVILLE N.C. INC.
1205 S. Evans St.
Greenville, N.C. 27834
919-758-2107
A National Personnel Service
BILL SNEED
President

SEWING MACHINE MECHANIC
March I, Inc. has an opening for sewing machine mechanic. Limited experience is required. This is an excellent opportunity for a person who wishes to progress more rapidly. Apply in person at our new modern facility in Freemont.
March I, Inc.
Freemont, N.C.
242-5163
March I

HOLLOMAN'S
BRICK, BLOCK & CONCRETE SERVICE
20 Years Experience, All Work Guaranteed
We Specialize In...
* Fireplace Repair * Carports
* Patios * Porches
* Stoops & Steps
* Concrete or Brick Walkways
* House Underpinning — House Leveling
* All Types Masonry Repair Work With Brick, Block or Concrete
DIAL 753-3503 DAY OR NIGHT

GO CLASSIFIED FOR '77—IT PAYS OFF

11 Buick

BUICK LE SABRE 1974. Loaded. $4495. Call 746-3455.

12 Cadillac

CADILLAC 1976 Sedan DeVille. Burgundy with tan interior. Fully equipped. Like new. 756-7765.

CADILLAC 1972 Coupe DeVille. White, blue interior, full power. $2998. Tarheel Toyota, 756-3228.

CADILLAC. 1973 Coupe DeVille. White on white, loaded. $3698. Tarheel Toyota, 756-3228.

CADILLAC 1974 Sedan De Ville. Blue on blue, loaded to go. $4398. Tarheel Toyota, 756-3228.

CADILLAC 1972 Coupe De Ville. White, blue interior, full power. $2998. Tarheel Toyota, 756-3228.

CADILLAC 1972 Eldorado. 2 door. Loaded. $2798. Tarheel Toyota, 756-3228.

CADILLAC 1968. $750. 756-7845.

CADILLAC 1972 Fleetwood, pale gold, true luxury, and class, priced right. $2998. Tarheel Toyota, 756-3228.

13 Chevrolet

IMPALA 1970. Good running condition. Call 756-4143 after 7 p.m.

CAMARO 1976. Light green, fully equipped. Excellent condition. $3900. 756-3425.

CHEVROLET 1973 Camaro. 2 door, automatic, air, clean. $2798. Tarheel Toyota, 756-3228.

CHEVROLET 1974 Caprice. 4 door hardtop, automatic, power steering and brakes. White. $2698. Tarheel Toyota, 756-3228.

CHEVROLET. 1972 Corvette Convertible. 4 speed, air. $4898. Tarheel Toyota, 756-3228.

CAPRICE CLASSIC 1976 Landau Coupe. Red, white leather interior, air, AM/FM stereo, cruise, tilt, map light, power trunk, windows, seat and door locks; auxiliary gauges, wire wheel covers. 27,000 miles. $4900. 758-2244 or 752-0074.

CHEVROLET 1975 Bel Air Wagon. White, air, automatic, power steering, radio, heater. $3198. Tarheel Toyota, 756-3228.

CHEVROLET 1968 Impala. Air, power steering, AM/FM. Excellent condition. $850. 756-5257.

NOVA 1974 V6. Navy Blue with white vinyl top. Automatic. Good condition. $2695. Call 756-7118.

CHEVROLET 1976 Vega GT Station Wagon, power steering, air condition, AM/FM, luggage rack, 20,000 miles, 5 speed. $100 down and take up payments. 756-2650 day, 756-5968 night.

CHEVROLET 1974 Caprice. 4 door hardtop. Automatic, power steering and brakes, air. $2498. Tarheel Toyota, 756-3228.

CHEVROLET 1972 El Camino, new blue paint, automatic, radio, vinyl top. $2498. Tarheel Toyota, 756-3228.

CHEVROLET 1971 Monte Carlo. Medium blue and very nice. $1798. Tarheel Toyota, 756-3228.

14 Chrysler

CHRYSLER 1968 Station Wagon. Power steering and brakes, air, steel radials. $500. 758-2237 after 5.

VALUES GET STAR BILLING in the **WANT ADS**

100 CLASSIFIED DISPLAY

HEATING AND AIR CONDITION SERVICE
24 hour service
7 days a week
Call
G. W. Hamill
758-7122 or 752-6331

15 Dodge

DODGE 1973 Charger. Excellent condition. 746-4505 after 1:30 p.m.

DODGE 1975 Dart Sport. Yellow, automatic, air, radio, vinyl top, sporty and economical, $2898. Tarheel Toyota, 756-3228.

DODGE 1972 Challenger. 4 speed, power steering. AM/FM Stereo. $1,000. 756-2896.

DODGE 1973 Dart, 2 door. Automatic, power steering and brakes. Brown, extra nice. $2298. Tarheel Toyota, 756-3228.

DODGE DART 1973. 2 door hardtop, radio, automatic, gas saver. $2198. Tarheel Toyota, 756-3228.

16 Ford

FORD 1969 LTD. Excellent condition. Great second car. 752-4674 after 6 p.m.

MUSTANG 1967. Automatic, AM/FM 8-track, new motor. $650 or make offer. 758-7846.

FORD 1975 Thunderbird. Deep brown with saddle tan top. Loaded and ready to go. $5898. Tarheel Toyota, 756-3228.

MAVERICK 1971. 69,000 miles, 6 cylinder, manual. Very good condition. $900 firm. 756-6407.

FORD 1971 Maverick. Automatic transmission, 6 cylinder. Good condition. 758-0296 after 6 p.m.

FORD 1975 Granada Ghia, 2 door sedan, AM/FM stereo, sunroof, power windows. $3800. State Employees Credit Union, 758-5547.

FORD 1971 Thunderbird, blue with white top, a real elegant car. $1798. Tarheel Toyota, 756-3228.

MACH I, 1969. New motor, cam, headers, 4 barrel, Cragars. Best offer. 746-2237.

FORD 1975 Elite. Baby blue. Last of the nice Torino's and it's a good car. $3998. Tarheel Toyota, 756-3228.

FORD 1972 LTD. 4 door hardtop, radio, automatic, air. Special at only $1398. Tarheel Toyota, 756-3228.

FORD 1973 LTD Wagon, blue with woodgrain, automatic, air, radio, a family car for sure. $2398. Tarheel Toyota, 756-3228.

17 Lincoln

LINCOLN 1972. Mark IV. Carolina blue, dark blue vinyl top, real economy. Tarheel Toyota, 756-3228.

LINCOLN 1972. Mark IV. Carolina blue, dark blue vinyl top, real economy. Tarheel Toyota, 756-3228.

LINCOLN 1975 Mark IV. Maroon on maroon, good looking classy car. $7698. Tarheel Tarheel Toyota, 756-3228.

18 Mercury

COUGAR XR7, 1976. Light blue, white top, AM/FM, tape, power windows, 19,000 miles. $5100 firm. 752-5634.

MERCURY 1971 Marquis. 4 door. $1998. Tarheel Toyota, 756-3228.

19 Oldsmobile

CUTLASS SUPREME 1976 Brougham. Sharp. $4800 or best offer. 756-7997 anytime.

OLDS 1972 Delta 88. By owner. Power, air, new radials. Good condition. $1295. 756-3662.

OLDSMOBILE 98, 1972. 4 door hardtop, loaded. $1998. Tarheel Toyota, 756-3228.

OLDSMOBILE 442, 1976. Beautiful red with white interior. Automatic, air, a nice car. $4898. Tarheel Toyota, 756-3228.

OLDS 1973 Toronado. V-8, automatic, air loaded. A solid car. Dark green. $2398. Tarheel Toyota, 756-3228.

OLDS 1974 98 Regency. 4 door hardtop, loaded, brown. $4298. Tarheel Toyota, 756-3228.

OLDS 1972 Cutlass convertible, new top, new paint, new everything, rare find. $2998. Tarheel Toyota, 756-3228.

20 Plymouth

PLYMOUTH 1974 Cuda. 2 door hardtop. Green, automatic, power steering and brakes. $2998. Tarheel Toyota, 756-3228.

PLYMOUTH 1973 Scamp. 2 door. Automatic, air power steering, real nice car. $2198. Tarheel Toyota, 756-3228.

PLYMOUTH 1973 Duster. 2 door hardtop, radio, power sterring and brakes, a real buy at only $2198. Tarheel Toyota, 756-3228.

100 CLASSIFIED DISPLAY

Pollard Construction Co.
Custom Homes & Home Improvements
For Free Estimates Dial Office 756-6069 or 756-6179 after 5

20 Plymouth

PLYMOUTH 1969 Roadrunner. 383, 4 speed, mags. $500. 756-3087 after 4 p.m.

PLYMOUTH 1970. Good running condition. Also 1968 Ford panel truck. Call 752-2778 after 6.

PLYMOUTH 1973 Fury, 4 door hardtop, automatic, power steering and brakes, air. $2198. Tarheel Toyota, 756-3228.

PLYMOUTH 1973 Duster. 2 door. Automatic, air, power steering and brakes. $1798. Tarheel Toyota, 756-3228.

21 Pontiac

GRAND PRIX 1974. Must sell! $350 rebate. Fully equipped, very clean, new steel radials. 758-1576 or 756-3610.

PONTIAC 1974 Catalina, 4 door sedan. Power steering and brakes, air conditioning. Real good condition. 758-1706.

TEMPEST 1968. Good body. 2 door hardtop, air conditioning, automatic transmission. Needs new engine. $250 or best offer. 758-0984.

PONTIAC 1974 LeMans. 2 door, automatic, power steering and brakes, air. $2198. Tarheel Toyota, 756-3228.

PONTIAC 1974 Trans Am. Automatic, power steering and brakes, wide tires. $3498' Tarheel Toyota, 756-3228.

BONNEVILLE 1969 convertible. New tires, power steering and brakes. 758-1667.

TRANS AM 1978. $500 and assume loan. 752-1728 or 758-6240. Ask for Donnie.

PONTIAC 1974 Lemans. 2 door. Automatic, power steering and brakes. $2198. Tarheel Toyota, 756-3228.

PONTIAC 1972 Catalina. Power steering and brakes, air condition, AM/FM Stereo. $1,300. 756-2896.

PONTIAC 1974 Grand Prix. Blue, automatic, power steering and brakes, air. $2698. Tarheel Toyota, 756-3228.

PONTIAC 1974 Catalina. 2 door hardtop, green, light green vinyl top, automatic, power steering and brakes, low mileage. $3298. Tarheel Toyota, 756-3228.

PONTIAC 1974 Catalina. 2 door hardtop, automatic, air, radio. Special. $2995. Tarheel Toyota, 756-3228.

PONTIAC 1975 Firebird. Carolina blue, air, stereo, automatic, a dream car. $4498. Tarheel Toyota, 756-3228.

22 Foreign

VOLKSWAGEN 1974 Dasher. 2 door, air conditioning, automatic transmission. Reduced to $2495. Call Holt Olds, 756-3115.

FIAT 1975, 124 Spider Convertible. AM/FM stereo-radio-tape, air and other extras, 25,000 miles. Excellent condition. $3900. 291-0020, Wilson.

VW 1974 Super Beetle. One owner, radial tires. Excellent condition. 756-6649, 6-8 p.m.

TOYOTA 1975 Corolla. Excellent condition. New paint and steel radials. Asking $2600. 756-4126.

TOYOTA 1972 Celica. 2 door, 4 speed, air, runs good. $1295. Tarheel Toyota, 756-3228.

VOLVO 144, 1973. 4 door sedan, 4 speed. $3198. Tarheel Toyota, 756-3228.

TOYOTA 1972 Corolla, 4 door sedan. 4 speed, air. Extra special car. $1398. Tarheel Toyota, 756-3228.

MAZDA 1973 808 Station Wagon. New tires, new brakes shoes. Very reasonable. 752-8674.

VOLKSWAGEN 1968. 46,000 miles. Excellent running condition. Make offer. Call 756-1783.

MAZDA 1974 RX-3 wagon. Green, extra nice car. $1998. Tarheel Toyota, 756-3228.

100 CLASSIFIED DISPLAY

ROOFING
STORM WINDOWS
DOORS & AWNINGS
C.L. LUPTON CO.
752-6116

FOR SALE

1 yr. old brick home in country. 1690 sq. ft, heat pump, central air, sprinkler system in front yard, 3 bedrooms, 2 baths, sunken great room with massive old brick fireplace with woodbox, kitchen-dining combination, dishwasher, corning-top range with self-cleaning oven, 2-car garage with large storage area. $47,900 or small equity and assume loan. 758-6537 ANYTIME. IF NO ANSWER CALL 756-0578 AFTER 5:00.

22 Foreign

MGB 1974 Convertible. 4 speed, extra nice car. $3598. Tarheel Toyota, 756-3228.

FIAT 1975 131. 4 door. White. $2998. Tarheel Toyota, 756-3228.

TOYOTA 1975 Corolla. Excellent condition. New steel radials. $2400. 756-4126.

TOYOTA 1977 Celica. Metallic blue, 5 speed, air, AM/FM radio, factory warranty. $5498. Tarheel Toyota, 756-3228.

VOLKSWAGEN 1973. Beetle. Red. $1698. Tarheel Toyota, 756-3228.

FIAT 1975 131. White, 4 door, automatic, a very comfortable car. $3098. Tarheel Toyota, 756-3228.

BRICKLIN 1975. 2 door. Automatic, air, low mileage, extra nice car at only $7998. Tarheel Toyota, 756-3228.

FIAT 1974 128. Green, 2 door sedan, 4 speed, radio, great mileage. $1698. Tarheel Toyota, 756-3228.

29 Boats For Sale

Getting Out Of The Boat Business. We Have:
1— 18' Steury
Blue. Retail $2810.00
1— 14' John Boat
Retail $550.00
2 Tandem Trailers
Gross Weight 3090 lbs.
Retail $680.00
1 Single Axle Trailer
Gross Weight 2020 lbs.
Retail $580.00
At
½ PRICE
To Clear Them Out
Joe Pecheles Motors
264 By-pass 756-1135

16' SPORTCRAFT, 85 HP Mercury motor, galvanized trailer. $1700. 756-4849 after 4 p.m.

SPECIALS
2 Deckmount Foot Control Minkoto 565. 18lb. thrust. $195.95
1-812 Powerwinch. Boats to 5000 lbs. $169.95
1-912 Powerwinch. Boats to 9000 lbs. $199.95
New 35 H.P. Chrysler with electric starter and alternator. Short shaft. $795.00
Used 9.9 H.P. Like new. Long shaft for sailboats or spare on large boats. $425.00
45 H.P. Used Chrysler Long shaft. Electric starter with alternator. $650.00
New 35 H.P. Chrysler Short shaft. Electric starter with alternator.
14' Tri-hull with 35 H.P. Chrysler on Cox trailer. $695.00
New 15' Tri-hull Duck boat. $695.00
New 15' Ouachita. $595.00
New 16' Ouachita with stick steering. $749.00
New 16' Ouachita Square stern canoe. $300.00
Used Cox Utility trailer.
16' Tri-hull open with 35 Chrysler and Cox trailer. $795.00
16'Ouachita. 30 H.P. Chrysler, Cox trailer. $1295.00
Clark & Co.
Memorial Dr.
756-2557

100 CLASSIFIED DISPLAY

OAKWOOD MOBILE HOMES

Has opening for one salesperson. Must be 21 or older willing to work for better things in life. Excellent chance for advancement with one of the south's largest and oldest mobile home dealers. If you are not satisfied making $200 per week apply in person Monday-Friday 9-5 p.m. to Bill Jackson, manager, Oakwood Mobile Homes 264 By-pass West, Greenville, N.C.

FOR LEASE
Modern Office Space
Downtown Greenville
Shore Drive
Plaza Building
110 S. Evans St.
For Details Call 752-1010

Convenience Store For Sale By Owner
Established business at busy crossroads on Hwy. 222 1½ miles west of Falkland toward Fountain. 880 sq. ft. in store. 550 sq. ft. in adjoining apartment.
Call 752-1944 or 758-5004 after 7 p.m.

29 Boats For Sale

23' CRITCHFIELD Cabin cruiser with 188 Mercruiser, CB, depth meter, other extras. Like new. $6250. 752-7526 or 757-6824.

1976 MFG 19', Inboard-Outboard. Excellent condition. Fully equipped. Owner moved out of town. 752-3881 between 8 and 5 p.m., Monday-Friday.

1977 CORRECT Craft ski Nautique. Complete with 351 Ford Motor and trailer. Perfect condition. First $7300 gets it. 752-5025 days, 756-0669 nights.

19 FOOT MARQUIS, 115 HP Evinrude, Cox tilt trailer, power winch, depth finder, CB radio. $3500. 756-7554 after 6 p.m.

31 Campers For Sale

1975 TAURUS 19' travel trailer. Fully self-contained. Used one summer. In excellent condition. 756-6820.

25' SELF-CONTAINED Nomad. Excellent condition. Must see to appreciate. Reasonable. 502 Pine Street, Greenville. 756-6787.

1972 SMOKEY. 16' travel trailer. Self-contained with tape player. 756-7082.

35 Cycles For Sale

1972 YAMAHA 200 electric. Excellent condition and price. Just right for around town or county economy. With sissy bar and helmet. Call 752-6166, extension 54 or 752-9696.

1974 HONDA CB-360. Excellent condition. Roll bar, sissy bar. $600 firm. Call 752-6166, extension 54 or 752-9696.

1970 BSA 650 Lighting. 10 inch over front end, custom paint, dual rectangular headlights. Octogon oil tank, TT pipes and extra chrome. Low mileage. Excellent condition. 758-4327.

1970 HONDA CB-350. Helmets included. $275. 758-1782 after 4:30.

HONDA MT-250 Elsimore. On/off road bike. Call 758-7194 after 6.

1967 YAMAHA 250. Best offer. 752-0389.

1973 HONDA 450 with trailer. Low mileage. Excellent condition. $600 or best offer. 756-5898 or 758-5675.

37 Trucks For Sale

1969 FORD ½ ton pickup. Automatic, air. $795. 756-1461.

100 CLASSIFIED DISPLAY

WANTED
Manager trainee for local family restaurant. No experience needed. Perfer good work record, stable individual looking for unique opportunity to be fully trained and develop long term career. Must like people and present good appearance.
Contact Lonnie Stancill
Western Sizzlin
Steak House
758-2712

MISSING FRIEND!!!
$100 Reward
no questions asked
For return of Kiera. German Shepard puppy — 4 Months old, 40 lbs, black with brown feet and muzzle, wearing flea collar. May be heading toward Greenville. Last seen near Grimesland. If seen or found PLEASE call:
Eileen Brown
758-0367 758-5590
or 757-6518 (9-12 p.m.)

MACKS
Manager Trainees
Wanted
- On The Job Training, earn as you learn.
- High school education or equivalent
- Profit sharing plan
- Insurance program
- A job with a future
- Annual bonuses
- A company with a future
- 96 stores in 4 states
- Will be willing to relocate

Apply in person
Manager D.P. Shehan
For Appointments Call
MACKS Store No. 24
Hwy 264
Farmville Square Shopping Center
Farmville, N.C.
753-5534
MACKS STORES INC.
Home Office
P.O. Box 2010
Sanford, N.C. 27330
(919) 776-7611
An Equal Opportunity Employer

37 Trucks For Sale

1972 RANGER pickup. Excellent condition. Asking $2000. 758-1064.

1976 F-100 XLT Ford Pickup. Loaded with all options. 753-3013.

1976 DODGE Tradesman Van. All fixed up and nicely painted. $7198. Tarheel Toyota, 756-3228.

1976 FORD Econoline 150 Window Van. Air conditioning, V-8, FM stereo. $5000. 752-0389.

1965 CHEVROLET Pickup. V-8, AM/FM, tool box. $500. 746-4315 after 6, anytime weekends.

100 CLASSIFIED DISPLAY

AUCTION SALE

FARM EQUIPMENT

H. Lindy Edwards Estate

Simpson, N.C.

Saturday, Oct. 22—10:00 A.M.

Located Approx. 6 Miles East Of Greenville
Off Of Hwy. 33, On St. Rd. 1761

Items Include:
1 — 5000 Ford Diesel Tractor
1 — 8000 Ford Diesel Tractor
1 — 3000 Ford Diesel Tractor
1 — 4-row John Deere Corn Planter
1 — 4-row Lilliston Cultivator
1 — 2-row Powell Tobacco Topper
1 — 4-row New Holland Transplanter
1 — 1-row Roanoke Tobacco Harvester
1 — 1975 Chevrolet Truck, C-60 Series
1 — 7½ ft. King Disc Harrow and Drag
1 — 6 ft. Ford Bush Hog #910
1 — 12 ft. John Deere Tandem Harrow #210
1 — 4-row Ford Cultivator with Fertilizer Attachment
1 — 3 acre Irrigation System with Motor and Pump
1 — Ford Middle Buster
1 — 3 point Tractor Blade
1 — 5 ft. Ford Bush Hog
1 — 3 point Fertilizer Spreader
1 — 3 point Sprayer, 100 gal., Fiber Glass Tank
1 — 3 plow Ford Breaking Plow
1 — 4 plow Ford Breaking Plow
1 — 2 Wheel Trailer
5 — Trailers for Harvester
1 — 20 ft. 3 point Boom
1 — Woods Sideboy Mower
7 — Roanoke Bulk Barns
1 — Racking Table
1 — Shelter 20' x 100'
Miscellaneous Hand Tools

Many More Items Too Numerous To Mention

WE SELL THE EARTH — EAST CAROLINA AUCTION CO.
N.C. License #68

SELLING AGENTS
East Carolina Auction Co.
2311 RICHLANDS RD.
OFFICE 527-1106
CONTACT:

	HOME
WM. (BUDDY) TAYLOR	523-9649
GAIL OTTINGER	527-3833
MILTON GARRIS	524-5664

37 Trucks For Sale

1972 MAZDA Pickup. $900. 758-3366.

1974 DODGE VAN. Green, 3 speed, ready to be used. $2998. Tarheel Toyota, 756-3228.

1975 TOYOTA Longbed pickup. 4 speed. $2598. Tarheel Toyota, 756-3228.

FORD 1977 Custom Van. Automatic, air, power steering, carpeted throughout. Nice. $7598. Tarheel Toyota, 756-3228.

1974 CHEVROLET Customized van. Green, mag wheels, automatic, air. $2498. Tarheel Toyota, 756-3228.

1976 FORD Truck camper. ¾ ton heavy duty with camper body included. A steal. $4598. Tarheel Toyota, 756-3228.

100 CLASSIFIED DISPLAY

Thorpe Music Co.
New pool tables for sale for home use. Fully guaranteed installed. Billiard supplies and 2 piece sticks. We also cover all brands of pool tables. Call today for free estimate. (P.S. Beat the Christmas rush) Call Jerry Rhodes or George Cox 752-4606 for your needs. Also we have rental jukeboxes for private parties.

100 CLASSIFIED DISPLAY

Headquarters For Stihl & Homelite Chain Saws
Hendrix-Barnhill Co.
752-4122

SALES REPRESENTATIVES
Come to Marlboro Country.

Begin selling products that are backed by hard-hitting advertising. Products like Marlboro, Benson & Hedges, Virginia Slims, Parliament.

A career with Philip Morris USA can be a reality for you.

Good salary, benefits, car, opportunity for advancement, and training are part of the package we'd like to explain to you.

To quality for this exceptional opportunity, you must:
- Be over 21
- Have a valid driver's license
- Be a H.S. graduate

Additional education and some sales experience preferable.

Send Resumes to:
P.O. Box 3047
Greenville, N.C. 27834
Equal Opportunity Employer M/F

SALES

Grocery Trade

We are a Fortune 500 Company and a respected leader in the paper industry. Currently, we seek representatives to sell consumer goods to the grocery trade in the eastern North Carolina area.

In addition to some sales experience, we prefer candidates with a college degree and a business concentration.

Qualified applicants will be attracted by an outstanding compensation program which includes salary, bonus, expense account, company car and many fringe benefits.

Please reply to: Department 7782, P.O. Box 1967, Greenville, N.C. 27834.

We are an equal opportunity employer, m-f.

NOTICE

Ken Beamon

Harry Hastings, President of Hastings Ford is pleased to announce the appointment of Ken Beamon as sales representative. Ken would like to invite his many friends and customers to come see him at Hastings Ford. Ken can help you with all your automotive needs.

Hastings Ford
E. 10th Street 758-0114

ELECTRICIAN

Must have at least 5 years experience in industrial electrical control and power systems maintenance. Background in wood products manufacturing desirable but not required.

Good benefits, E.O.E. M/F

CONTACT: Bruce Weber
Atlantic Forest Products, Inc.
P.O. Box 608
Edenton, N.C. 27932
919-482-7451

ATLANTIC FOREST PRODUCTS INC.
MACMILLAN BLOEDEL
FENCE AND ALLIED PRODUCTS
P.O. Box 608, Edenton, N.C. 27932
(919) 482-7451
EQUAL OPPORTUNITY EMPLOYER M/F

Service Convenience

For Our Customer Convenience Our Service Department and Parts Department Will Be Open Until 9 P.M. Tuesdays and Thursdays During The Month Of October

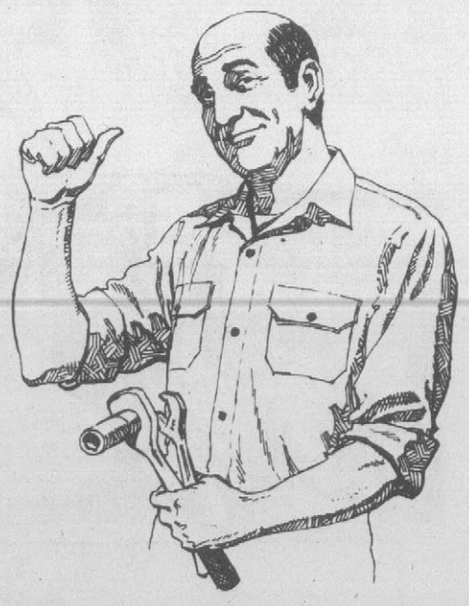

Tarheel Toyota

109 Trade St.
756-3228

Service Manager
Mr. Charles Winkler

Parts Manager
Mr. Steve Grant

37 Trucks For Sale

1977 FORD F-100 custom. AM/FM radio, only 2500 miles. $3850 Cash firm, 752-5341 after 6 pm.

NEW 1977 Ford Van America. List price $10,400. Sale price $8750. Call John Wharton at 756-4267.

CHEVROLET 1971 van longbed. Good condition, new paint job. 756-4758.

WANT TO BUY or assume payments on 1972 or newer model Bronco or Jeep Renegade. 756-4567 after 6.

1972 FORD. 302 engine, automatic transmission, power steering, 41,000 miles. $2600. 758-3041.

1974 CHEVROLET El Camino. Very pretty double green, air, automatic. Ready for town or country. $3198. Tarheel Toyota, 756-3228.

1974 CHEVROLET Pickup. Red and white. A real work horse. $2198. Tarheel Toyota, 756-3228.

1977 FORD Custom Van. Automatic, air, power steering, carpeted throughout. Nice. $7598. Tarheel Toyota, 756-3228.

1973 FORD VAN. Fully customized, paneled and carpeted. Call Jimmy Miles, 756-2800 or 752-3270.

1972 FORD F-100. V-8 standard transmission. 752-4180 after 5 p.m.

1964 DODGE VAN. 6 cylinder, straight drive. Fair condition. $325. 758-8158

1977 SILVERADO. Loaded. 752-1977.

40 DOGS & PETS

WILL BOARD dogs. (Outside only). By day or week. 756-1461.

TWO BEAGLES. Ready to hunt. 758-2817.

AKC REGISTERED German Shepherd puppies. Championship bloodline. 6 black and cream, 2 solid white. All males. Call 758-5175.

100 CLASSIFIED DISPLAY

REDUCED

Home reduced for quick sale by owner. Reduced fron $58,500 to $52,700. Owner has to move now. Where else can you buy 2,300 sq. ft. of living area at this price?. Four bedrooms, 3 full baths, large den-fireplace, living room, formal dining room, laundry room, fenced in backyard and landscaped . Only five years old. Stratford subdivision. Call for an appointment.

756-5418

40 DOGS & PETS

AKC GREAT DANE. Black, female, one year old. $100. Call 758-9325.

FREE KITTENS. 6 weeks old. 756-1217.

AKC DOBERMAN puppies. Black and rust, excellent bloodlines.. Also 2 red female puppies with 40 champions in pedigree. 825-7241 after 6.

FREE KITTENS to a good home. 746-2462.

GERMAN SHEPHERDS for sale. All ages. 758-4237.

CUTE KITTENS. Good friend for the right person. Two males, one female. 752-7562.

AKC REGISTERED Maltese puppies. Ready to go in 3 weeks. 752-3963 after 5:30.

AKC CHINESE pug puppies. 3 left. Fawn colored. 756-4591.

FREE BEAUTIFUL long-haired kittens. 6 weeks old. 756-7054 after 4:30 p.m.

EMPLOYMENT

42 Help Wanted

Automatic Transmission Mechanic Needed

Must be experienced. Good working conditions and benefits. Apply to Herbert Powell.

Hastings Ford

758-0114

EARN BETTER than $10 hour. Pleasant work. Wearing and showing Sarah Coventry jewelry. Flexible hours. Car and phone necessary. 752-1201.

Assistant Service Manager Wanted

High school education, mechanically inclined. Will train the right person. Call Mr. Winkler, 756-3228

Tarheel Toyota, Inc.

EXPERIENCED MECHANIC NEEDED

Must be experienced in GM cars. Excellent company benefits. Replies kept in confidence. Apply to Guy Braxton, Service Manager

M & W Chevrolet

Ayden, N.C.
746-3141
Nights call 746-6236

100 CLASSIFIED DISPLAY

42 Help Wanted

GROWING COMPANY needs experienced tractor-trailer drivers. Openings now for ten over-the-road drivers. Must be at least 25 years of age, have a good driving record and 2 years experience in Pennsylvania-New York area. We offer excellent wages, fringe benefits and full time employment for experience, maturity and dependability. Apply in person — C. S. Henry Transfer, Inc., 1621 North Church Street, Rocky Mount, NC. Phone 446-5116. An Equal Opportunity Employer.

INDUSTRIAL ENGINEER. Excellent opportunity with local heating equipment manufacturer. Background in tool and die, trouble shooting and /or design. Plant layout, time studies, methods and standards. Excellent benefits and salary. Send resume to P. O. Box 265, Farmville, NC 27828.

SALES OPPORTUNITY. Starting salary up to $1000 month. Excellent fringe benefits. Send resume to Insurance, P. O. Box 1967, Greenville, NC.

PROJECTIONIST. 35 mm. Experience necessary. 752-2713 from 10 a.m. til 12 noon.

4 PERSONS wanted for Christmas work. Car necessary. For interview; call 752-7313 or 752-5269.

SUPERVISOR TRAINEE

Immediate opening now exists for Supervisor trainee. Prefer college graduate with some work experience. Apply in person or send resume to:

Grady-White Boats, Inc.
Greenville Blvd. N.E.
P.O. Box 1527
Greenville, N.C. 27834

MECHANIC, heavy maintenance with air conditioning and heating experience; mechanic with boiler, chiller, generator experience; painter with residential, commercial and industrial experience; electrician's helper, conduit experience necessary; RN — operating room staff nurses. Competitive salary, excellent benefits. Contact Personnel Department, Pitt County Memorial Hospital, Stantonsburg Road, Greenville, NC 27834. Phone 757-4479. An Equal Opportunity Employer.

NOW HIRING. Part-time. 12-15 hours per week. $60-$80. No selling. Call 756-4119.

NOW HIRING full time employment. $175-$225 per week. No experience necessary. Must be ambitious. Have own transportation. Call 756-4119.

WANTED, college graduates for sales positions in Greenville area. Bonuses, no traveling and an opportunity for a very rewarding future. Send resume to Mr. Walser, 5500 Executive Center Drive, Suite 213, Charlotte, NC 28212.

HELP WANTED. Pilot Life Insurance Company is interviewing for two openings: Manager Trainee and Financial Planner. Income up to $18,000 with chance to double in one year. Call Mr. Groome at 752-0834.

NEED MORE ROOM in your garage? There are probably items there that you no longer need . . . why not sell them with an economical Classified Ad?

100 CLASSIFIED DISPLAY

42 Help Wanted

NOW ACCEPTING applications for full and part-time positions at Pizza Hut. Must be 18 years of age. Apply in person only at Pizza Hut, East Tenth Street.

RADIO STATION needs person to work evening shift. Third class broadcast endorsed license required. 758-1070 during business hours. Contact Mr. Meyers. An Equal Opportunity Employer.

PART-TIME opportunity in fashion. Three people needed in local areas. Ideal for women who need flexible hours. Only investment is your time. For personal interview appointment, please call 633-3460, 756-2651 or 752-5207.

PERSON TO install heating and air conditioning. No experience required. Quality Heating & Air Conditioning, 752-3042.

REGISTERED NURSE with interest in geriatric education and counseling. Challenging position for person who does not wish to work shifts. Excellent working conditions and benefits. Must have RN degree. Salary range, $9,072 to $11,916. Equal Opportunity Employer. Contact John M. White (919) 399-8021.

RECENT Ph.D with interest in providing direct patient care services in community mental health center. Challenging position as Psychological Services Director with excellent working conditions and benefits. Salary range, $16,488 to $22,032. Equal Opportunity Employer. Contact John M. White, (919) 399-8021.

MENTAL HEALTH nurse position available for RN with 2 years experience, one year in psychiatric nursing, for position in community mental health center. Primary duties in partial hospitalization program and in-patient consulation. Salary range, $10,380 to $13,692. Equal Opportunity Employer. Contact John M. White, (919) 399-8021.

SPEECH-HEARING Specialist. Part-time and full-time positions available for licensed person or persons with a master's degree in speech pathology and audiology and eligible for licensure. Salary is based on the full-time range of $10,860 to $14,340. Interested persons should contact Wilson-Greene Mental Health Center, 919-399-8021. Equal Opportunity Employer.

44 Work Wanted

CHILD CARE. Family opens home in Woodlawn Park area weekdays. 758-6256.

WILL DO sewing in my hom 756-2853.

FOR HOME sewing, repairs and alterations call 752-0862.

WOULD LIKE to clean up around new houses. Will also do tearing down and local hauling. 752-5016.

TREES REMOVED, pruned and topped. Dead wood cleared, cabling. Chip'n Dale Tree Service, 752-5996 for estimate.

EXPERIENCED PAINTERS. Free estimates and references. Low prices and quality work. 752-2669 after 12 noon.

WOULD LIKE to do any kind of work after school. 746-4201.

100 CLASSIFIED DISPLAY

44 Work Wanted

WILL KEEP children in my home. Live between Stokes and Greenville. Call 758-0356.

WOULD LIKE TO keep children in my home for working parents. 758-3538 after 5:30.

46 FOR SALE

RENT A CURRIER piano as long as you wish. Piano-Organ Warehouse, 730 Greenville Boulevard, next to Penney's Auto Center. 756-2032.

48 Farm Equipment

WOULD LIKE to purchase your used farm equipment. Call 758-1875.

JOHN DEERE 450B dozer. Hydraulic blade, new pins and bushins, wench on rear. 758-0520.

1975 FARMALL 140 and equipment. Used 20 hours. $4800. 758-3757 or 758-3033 after 5.

50 Garage-Yard Sale

PITT COUNTY Flea Market, Pactolus Highway 33 East, ¼ mile off Greene Street. Open Wednesday Friday, 1 til 5; Saturday, 10 til 6; Sunday, 1 til 6'

DIXON'S VARIETY Store & Flea Market. Used heaters, (electric, oil and gas), many more items to choose from. Buy, sell and trade. Located next to 264 Playhouse Theatre. Open Tuesday-Friday, 9 til 6; Saturday, 9 til 5; Sunday, 1 til 6. 756-6025.

54 Livestock

HORSEBACK RIDING, riding equipment. Jarman Stables, 752-5237.

ONE BEAUTIFUL Palomino mare. Gentle for anybody to ride. $400 or best offer. 752-3865.

REGISTERED Quarterhorse Bay Mare, 14.2 Hands, Hunt or Western tack, good trail horse, lively action and good disposition. $350. 746-4577.

56 Miscellaneous

LARGE LOADS of sand, topsoil, fill dirt and rock sold at reasonable prices. Lots cleared, grade work and landscaping of yards. Call 756-4742 for Jim Hudson.

WE ARE Beautyrest headquarters — bedding and hide-a-beds. Home Furniture Company, 701 Dickinson Avenue.

FILL DIRT, builder sand, top soil, and rock. J. L. McDaniel, 756-2351, after 3:30 p.m.

YOU CAN "STEAM" clean carpets, professionally clean with new portable Rinse-N-Vac. Rent at Rental Tool Company across from Hastings Ford. Now open — Rental Tool Company.

FILL DIRT, top soil, rocks and sand for sale. Large loads. Henry Worthington, 746-3461.

TO REACH your Mary Kay cosmetics consultant, phone 752-1201.

NEED FURNITURE? We have it! Brands you'll recognize. Financing available to fit your needs. Home Furniture Store, 701 Dickinson Avenue.

ELECTRIC WATCH batteries. For all makes of watches. $3.50 each. Free battery if we don't have one to fit your watch. Floyd G. Robinson Jewelers, Downtown Greenville, on the mall.

LOT CLEARING, bulldozer and backhoe work. Free estimates. Cannon & Smith Construction. Call Donald Scott Cannon, 746-4600 or David H. Smith, 746-3692.

100 CLASSIFIED DISPLAY

56 Miscellaneous

USED 3½ x 7 pool table, $375. New 4 x 8 pool table, $725. Used 2-player pinball, $350. Used juke box, $325. Call 758-3218 or 758-0027.

BOOTLEG PRICES: Men's knit slacks and jeans, $9.99; sportcoats, $19.95; lady's pantsuits, $11.99; slacks, $5.99; tops, $4.99. Large selection. Mill Outlet Clothing, 264 Bypass, (across from Nichols), Greenville.

DO IT YOURSELF and save. Rent the professional carpet cleaning machine. Steamex. Call Larry's Carpetland, 3010 East Tenth Street, 758-2300.

DINING ROOM suite (6 chairs with cushion seats, including captain's chair); also 40" electric stove, 1½ years old. 756-7765 from 10 a.m. til 6 p.m.

WANT YOUR AREA rug bound or fringed? We do it! Whitehurst Floor & Carpet Center, 103 Trade Street. 756-2747.

YAMAHA PIANOS and organs. 3 new grands in stock. Also uprights and consoles. Reid Music Company, downtown Rocky Mount, 446-4101; Tarrytown Rocky Mount, 443-3402; and Wilson, 291-0889.

BALDWIN ACROSONIC piano. Excellent condition. $1050. Call Sunday, 756-1279; weekdays after 6 p.m.

5 STRING Ibanez banjo with case. Excellent condition. 756-6841.

JACK'S USED Appliances. Pactolus Highway. Two cement mixers (½ bag electric mixer and 1 bag gasoline mixer), steam cleaner, Sears air compressor, sand blaster, 1961 GMC pickup truck (Cadillac engine and transmission). All types of used appliances. 758-1547 or 752-3622.

CUSTOM DESIGNED and made clothes by New York designer. Fittings by appointment. Free consolation. 758-0468 between 8 and 6.

100 CLASSIFIED DISPLAY

100 CLASSIFIED DISPLAY

METAL CRAFT
STEEL SALES & FABRICATION
756-2376
Jack Cobb
2220 Dickinson Avenue
Greenville, N.C. 27834

Rebars · W.W. Mesh · Squares · Rounds · Welding · Angles · Channels · Tubing · Pipe Col.

Our Service Department Is Growing and we need experienced mechanics — If you take pride in workmanship and are looking for steady employment in a growing business contact H.L. Austin at

Auto Specialty Co.

"The Engine People"
917 W. 5th St.
Phone 758-1131

New And Used Car Inventory Reduction Sale

1976 Ford Granada Ghia
Stock no. 6267-A. Jade green, vinyl top, V-8, automatic, power steering and brakes, air, AM-FM radio, one owner.

1976 Pontiac Grand Prix SJ
Stock no. 4019-A. Automatic, power steering and brakes, air, power windows, local owner, nice car.

1974 Ford F-100 Custom Pickup
Stock no. 6286-A. Automatic, power steering, AM radio. A real nice truck.

Willys Jeep
Stock no. 6174-B. 4 wheel drive. Good mechanical shape. Priced to sell at $1295

1974 Datsun Pickup
Stock no. 6204-A. 4 speed, AM-FM radio, air, locally owned.

1972 Ford F-600
Stock no. 6310-A. 2 speed rear axle, 4 speed, power steering and brakes, flat metal utility body.

Come See The Hastings Team

Hank Phelps · Kenneth Beamon · Stancil Hines
Ed Cox · Ira Norfolk · Bill Riggans
Bill Lewis · John Basso · Weldon Warf
Brinkley Moore, General Sales Manager
Tommie Dail, Car Manager · Brownie Tripp, Truck Manager
Jerry Andrews, Finance Manager

Hastings Ford
Your Little Profit Dealer
E. 10th Street · 758-0114

SEWING MACHINE OPERATORS

March I, Inc. has an opening for experienced and inexperienced sewing machine operators. This is an excellent opportunity for full time steady employment with an excellent training program in our new, modern facility in Freemont. Apply in person at:
March I, Inc.
Freemont, N.C.
242-5163

March I

NORMAN EASTWOOD CONSTRUCTION COMPANY
• Home Building • Home Plans • Repairs, Additions
"The Most For Your Building Dollar"
Phone
Office 756-6858
Home 756-1163
Norman Eastwood
Greenville, N.C.

BIG DEAL ON A LITTLE STIHL.
Clark & Co.
Memorial Dr. Greenville
756-2557
STIHL

Groceries — Hardware — Fishing Supplies
Gas — Heating Oil Delivery Service
OPEN 7 DAYS A WEEK 7 TIL 11
Branch Trading Post & Oil Co.
1 mile E. on Highway 33 · Greenville, N.C.
758-4200

COMPUTER OPERATOR

Immediate employment for experienced operator. Top pay based on experience. With first shift hours and excellent working conditions. Send resume in confidence to:
Manager of Data Processing
P. O. Box 1108
Farmville, N.C. 27828
or apply at Valor Division of USI in Farmville, N.C.

NOTICE

DALE ANDERSON

Waverly Phelps, President of Phelps Chevrolet, is pleased to announce the appointment of Dale Anderson as Sales Representative. Dale has served many years at Phelps Chevrolet as Service Manager and knows the product that he is selling. Give him a call today. He can help you "See The USA In A Chevrolet".

Phelps Chevrolet
West End Circle · 756-2150

SUPERMARKET EQUIPMENT SALE

Store Fixtures · Safe · Time Clock
Checkouts · Chopper · Meat Cases
Dairy Cases · Office · Dump Tables
Frozen Food Cases · Produce Cases
Walk-in Freezers · Drink Machine
Condensing Units

2808 E. 10th Street Greenville, N.C.
Beginning 10-17-77 9:00 A.M.
For more information: 919-756-2104

We're Holding The Line
On Competitive Prices for Original Equipment Replacement Parts

National Institute for AUTOMOTIVE SERVICE EXCELLENCE · CERTIFIED General Automobile MECHANIC

We Honor BANKAMERICARD, master charge, DINERS CLUB, Carte Blanche, AMERICAN EXPRESS
or your personal check

ENGINE TUNE-UP SPECIAL
Total special price includes installation of eight Autolite Spark Plugs, Motorcraft Point Set, and Motorcraft condenser; inspection of choke, throttle linkage, spark plug wires, and distributor cap; adjustment of carburetor and timing. Fours, sixes and solid state ignitions are even less.
TOTAL SPECIAL PRICE— $24.95

OIL AND OIL FILTER SPECIAL
Includes up to 5 quarts of oil, Motorcraft oil filter and installation.
TOTAL SPECIAL PRICE— $7.95

COOLING SYSTEM CHECK
Includes: Check of radiator cap, check of all fittings and hoses, check of water pump, pressure test cooling system for leaks. Coolant extra only if required.
PARTS AND LABOR $4.95

AUTOMATIC TRANSMISSION CHECK
Includes: Band adjustment, screen cleaning, adjustment of manual and trottle linkage. Fluid and gasket are required at extra cost.
$11.95

Offer Good During October and November
Bring This Coupon Please!

Smith-Waldrop Motors
Dickinson Ave. · 756-4267

1978 PONTIAC GRAND PRIX

Stock no. 106226. AM-FM radio, tilt wheel air and more.

$5800.00 Plus freight and tax.

Brown-Wood, Inc.
Dickinson Ave. · 752-7111

56 Miscellaneous

McINTOSH C-28 pre-amp. 8 months old. Need money! $350 or best offer. 752-5692.

THE BRASS SHOP, 236 West Montgomery Street, Henderson, NC 27536. Limited time, 10% discount on solid brass beds. Twin, double, queen, king. "We deliver." Phone 438-3776.

MATCHING SOFA and chair (green, excellent), $125; solid oak desk (new, 5 drawers), $70; chest drawers, $30. 752-6660, 5 p.m. til 11 p.m.

INDUSTRIAL console sewing machine. Runs on regular household current. Over $900 value for $825. 827-5805.

ELECTRIC guitar with case and amplifier. 827-5805.

PIANO FOR SALE. 752-4021.

FOR SALE. 2 antique Wardrobes. Call 756-4746 after 5.

HOMEMADE SAUSAGE. Old fashioned recipe. L. R. Sermons General Merchandise, Highway 55, Fort Barnwell.

LADIES GOLD Bulova Accutron pendant watch, excellent condition. $125 or best reasonable offer. Phone 758-8896.

BRITANNICA 3. For free descriptive booklet on The all-new Britannica 3, call 756-0417.

OAK FIREWOOD. 758-0180 or 758-2666 after 5. Will deliver all day Sunday.

ARE YOUR TREES growing on your roof? If so, call Chip'n Dale Tree Service for a pruning estimate. 752-5996.

SOLID ROCK maple bedroom suite and dining room suite. Call 825-5641 days.

NICE HEAVY pine church pews, 10' long. $65 each. 752-0312 or 756-4775.

SPECIALS

47 CFM Air compressor with tank and 3 phase 7 H.P. electric motor. $295.00
Approximately 22 H.P. Aircraft engine. $50.00

Clark & Co.
Memorial Dr.
756-2557

BRAND NEW girl's 26" bike. 758-4237.

YELLOW BABY bed and dresser in excellent condition. $125. 756-2048.

ELECTRIC conveyors in 12 foot sections. Manual conveyors in 8 or 12 foot sections. Perfect for warehouse use. Can be seen at Overton's Supermarket. 752-5025.

DINETTE SET. Excellent condition. 756-3342.

DIVE SUIT. Size Men's small, White Stag. Used 2 times. Call Jim Lazzo, 756-1097.

ANTIQUE COLLECTION for sale. Antique clocks, gold open faced and hunting case watches. 37-B Stratford Arms Apartment. Please phone after 9 a.m. 756-0735.

OAK FIREWOOD for sale. 756-6593 after 6 p.m.

LIKE NEW set of World Book encyclopedias and Childcraft. Reasonable. 756-5412.

HARMON-KARDON component stereo system, FM tuner with speakers. $100. 752-0389.

COLOR TV. 21" RCA. AFT, stand. Works fine. 752-6042.

58 Sporting Goods

SASSERS
CAMPING
CENTER
Now Has
MOTOR HOMES, MINI-HOMES, CONVERTED VANS, PROWLER TRAVEL TRAILERS, COX AND STARCRAFT POPUPS, CABOVER, TRUCK CAMPERS AND TRUCK COVERS, IN STOCK.
N. 117 Business
734-4616
Open Monday - Friday 9 a.m. to 7 p.m. Saturday 9 a.m. to 5 p.m. Lookers Welcome On Sunday.

60 INSTRUCTION

NOW TAKING applications for piano students. BM degree from East Carolina University. 12 years experience. Brentwood area. 756-4336.

PIANO AND guitar lessons. Daily and evenings. Richard J. Knapp, B.A., 756-2563.

100 CLASSIFIED DISPLAY

Office Space For Lease
NOW UNDER CONSTRUCTION
Corner of Reade and Second Streets

Downtown Greenville
Parking, janitorial and utilities provided. Choose now and select colors of carpet, wallcovering, etc.

Call 752-1010

All-American Blades

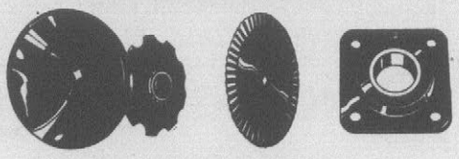

FOR THE
ALL-AMERICAN
FARMER

If it's efficiency you're striving for, you can't go wrong by standardizing on American-made disk blades, colter blades, drill disks, and disk bearings. We have genuine IH parts in stock . . . the finest quality available, and we can fit most popular makes. Best of all, we're pricing our much stronger IH crimped center blades at the same prices as our full concavity disk blades for this special sale.

And, because we just completed a special large quantity purchase, we can pass our savings along to you. Come in now, get your supply so you'll be ready when the weather is. And get them . . .

AT CARLOAD PRICES

18" NOTCHED BLADE ..... $ 8.21
20" NOTCHED BLADE 10.51
22" NOTCHED BLADE 12.76
BEARING (ST491A) 19.08

INTERNATIONAL AGRICULTURAL EQUIPMENT

Littlefield
International, Inc.
1900 Dickinson Ave. P.O. Box 268
Greenville, N.C. 27834

62 LOST AND FOUND

LOST LARGE male Boxer with scar on left rear leg. Could have been picked up from Pitt County dog pound. Please call 756-1494 or 756-1260.

LOST MINIATURE black male Poodle. Black with some chocolate fur. No identification. Vicinity of East Rockspring Road. Reward. 757-6249 from 8 til 5, 758-0379 after 5.

MOBILE HOMES

64 Mobile Homes For Rent

5 MINUTES FROM ECU. 2 bedroom, air conditioned mobile home. Washer and carpeted. No pets. 758-3644.

2 BEDROOMS. In country. Plenty of privacy. Students preferred. 746-3284.

2 AND 3 bedroom mobile homes. Good location. No pets. 752-3286 or 825-5391.

2 BEDROOMS with air, washer. Married couples only. No pets. 752-6245.

TWO BEDROOM air conditioned mobile home for rent. Washer and carpeted. No pets. $125 per month. Call 758-3748.

ROOMMATE NEEDED for two bedroom trailer. 752-4663.

ROOMATE WANTED to share 2 bedroom trailer. 756-2841 before 5. Ask for Dwayne Mullins.

12' WIDE. 2 bedrooms, furnished, washer, air, central heat, covered patio. Shady lot. No pets. 752-5907.

12 X 71. 2 bedrooms, washer and dryer, furnished, central oil heat. Like new. See Sylvester Clark, 1307 Powell Street.

66 Mobile Homes For Sale

1973 MARIETTA 12 X 70. 3 bedrooms, unfurnished. $200 and take over payments. 752-3088 after 5.

TWO MOBILE homes for sale. 14 X 65, 1977, priced to sell. 12 X 60, remodeled. 756-4530 days.

2 BEDROOMS, 1 bath. $1600. 758-3169.

1977, 12 x 65. 3 Bedrooms, 2 full baths, fully furnished. Pay equity and assume loan. Owner transferred. 756-1070.

OAKWOOD'S FINEST. Totally electric central air, shag carpet; quiet, restricted park. Equity and assume loan. 752-0568 after 6.

1970, 12 X 60. 3 bedrooms, 2 baths. $4500. 752-4180 after 5 p.m.

10 x 50 trailer, 2 bedrooms. 756-6736.

MUST SELL. Moving into house. 12 X 70, 2 bedrooms, 2 full baths, totally electric, fully furnished. Assume loan. 758-1845.

WHAT DO YOU do with still-good items you no longer need? Advertise them for sale with a low-cost ad in Classified.

70 PROFESSIONAL

PAINTING, ROOFING and repairs. No job too small. All work guaranteed. 756-7235 anytime.

GENERAL REPAIR service. Roofing, carpentry, painting. Phone 758-6085.

INTERIOR REMODELING. Built-ins and kitchens our specialty. Call The Cabinet Shop, Bethel, 825-2201; 752-1369 after 5.

IT IS TIME for fall planting. Talk landscape gardening with Down-To-Earth Landscaping. We are up-to-date. Call 752-2515 (evening). Owner: Ove B. Jensen.

100 CLASSIFIED DISPLAY

PIGEONS
COME FLY WITH US
A Good Family Sport
GOLDEN LEAF
RACING
PIDGEON CLUB
Contact
THOMAS FISHER
756-3456

72 REAL ESTATE

FOR ALL YOUR real estate needs, call Fleming & Associates, 756-6234.

8700 SQUARE FOOT building for sale. $55,000. Can be used for warehouse space or commercial. Has parking. 758-1403.

73 Commercial Property

COMMERCIAL BUILDING. Known as the Tar Tower Club. 700 East of North Green Street. Ideal for private club or many other uses. Approximately 2,200 square feet. Exposed beams, on inside, large lounge, with club room and with open bar, office and 2 baths. Lot contains approximately 22,770 square feet, 137 front x 165 feet deep. Paved parking lot in front for 100 cars or more. Heated and air conditioned - a beautiful building. Call Harold Dail Realty Company, 756-0138.

COMMERCIAL BUILDING for rent or lease. Approximately 900 square feet. Located 2 miles east of Greenville on Highway 33 at McRoy Insurance Agency Building. 758-4700 days, 758-1709 nights.

74 Farms For Sale

FARM FOR SALE on 264 Bypass, southeast of Farmville, NC. 46 acres (more or less). For information, call 753-2512, 753-5170 or 753-5673.

IF YOU'RE IN business for yourself and want to tell more people of what you have to offer, you should be advertising in the Classified section of this paper every day!

78 Houses For Sale

ELMHURST SCHOOL district. Three bedroom brick home with 1½ baths, living room with fireplace, kitchen-dining, den, basement with game room and laundry area. Priced to sell at $40,900. Estate Realty Company, 752-5058; Robert Edwards, 756-6652; Jarvis or Dorlis Mills, 752-3647.

BELVEDERE. Owner being transferred. Good investment. 1445 square feet, central heat and air, living room, dining room, den, eat-in kitchen, 3 bedrooms, 2 tile baths, storm windows, fenced backyard. Wooded lot. Assumable loan. Mrs. Faser, Blount & Ball Realty Company, 756-3000; home, 752-4499.

BRICK RANCH. Over 1700 square feet. 3 bedrooms, 2½ baths, one car garage, screened in porch. Large lot. $44,900. Call Blount & Ball Realty Company, Inc., 756-3000; evenings, 752-8819, 752-4499, 756-3768.

100 CLASSIFIED DISPLAY

78 Houses For Sale

CHERRY OAKS. Owner transferred. 1820 square foot ranch. 2 car garage, large lot with fenced in backyard, walking distance to swimming pool and tennis courts. Good-sized den with fireplace and sliding glass doors. Low 50's. Call Blount & Ball Realty Company, Inc., 756-3000; evenings, 752-8819, 752-4499, 756-3768.

BY OWNER. 204 Pine Street. Brick, 2 bedrooms, dining room, den, new fixtures and ceramic tile in bath and kitchen, double carport with storage and laundry hookup, fenced-in backyard with patio. 756-7765 or 756-6953 from 10 til 6.

NEW LISTING. Brick ranch home under construction. Near completion. Living room, dining room, den with fireplace, 3 bedrooms, 2 baths, deck, 1708 square feet. Located in new section of Club Pines. $56,250. Call Blount & Ball Realty, 756-3000; nights, 752-8819, 752-0345, 752-4499.

4 BEDROOM, 2 bath brick home. Fully carpeted, garage, air conditioner, large corner lot. Low 30's. Call 756-7728 after 7 p.m.

3 BEDROOMS, 2 baths, living room, kitchen and dining room combination. Central air and heat. Call 752-0275.

1006 NORTH Overlook, Elmhurst. 3 bedrooms, 2 baths, large family room, fenced-in yard, 1836 square feet of living area. Reduced to $40,500. Bill Williams Real Estate, 752-2615.

BY OWNER, 3 bedrooms. $41,000. No realtors. Call 756-0515 between 2 p.m. and 6 p.m.

STOKES AREA. Country living in this 3 bedroom home. Formal living room, dining room and large modern kitchen. Don,t miss this one for only $25,900. Stack-Kiger Realty, 756-3088; nights, Gene Stack, 752-3366.

TWO HOMES IN the Meadowbrook area. One has a garage with chain link fence. Good investment or starter home. Your choice, $15,900. Stack-Kiger Realty, 756-3088; nights, Dianne Whitehurst, 756-7222; or Gene Stack, 752-3366.

WHERE CAN YOU get a living room, combination kitchen and den with a workshop, large porch and a doll house for the kids for only $18,500? Another good buy from Stack-Kiger Realty, 756-3088; nights, Dianne Whitehurst, 756-7222.

GRIFTON. By owner. Brick Home. 4 bedrooms; living room, dining room, 2 baths; kitchen, double carport, outside utility room with workshop, fenced backyard. Approximately 1900 square feet. Nibick Road, near golf course. 756-6365.

100 CLASSIFIED DISPLAY

78 Houses For Sale

WASHINGTON. 2 bedrooms with central heat for only $18,900. Located in Runyon Hills. Nice neighborhood. Stack-Kiger Realty, 756-3088; nights, Diane Whitehurst, 756-7222.

LOAN ASSUMPTION. Brand new 1½ story home by owner. 3 bedrooms, 2 baths, dining room, family room with fireplace, central air, equipped kitchen, garage, utility room, large lot. Call anytime, 756-1603 or 756-3228.

LARGE OLDER home in Bethel. Needs some remodeling. Could be used as 2 apartments. Central heat. Only $14,000. 825-0671 after 6.

BLOUNTS CREEK. Beautiful brick home on 1.34 acre wooded lot. 3 bedrooms, 2 ceramic baths, kitchen-dining combined, living room with fireplace, carport with utility room. Outside utility house. Lot has 300 feet of waterfront, 135 foot pier. By owner $52,000. Call 946-6671 after 6 p.m.

STATON'S MILL ROAD. 3 bedrooms, living room, kitchen, one bath. ¾ acre yard, wooded. $27,500. Dozier Appraisal& Realty, 752-1055.

PINES, PINES, PINES. 4 bedroom colonial in Cherry Oaks on heavily wooded lot. Understated elegance in formal areas. Family room with fireplace and bookcases. Double garage and much more. $66,900. Aldridge and Southerland, 756-3500 anytime.

CUSTOM HOME ON golf course. 1½ years old. Elegant slate entry, sunken den with stone fireplace and wood beams. Recreation room with wet bar, kitchen with built-ins and large eating area. Master bedroom suite with separate bathrooms. Double garage. Appointment only. $89,500, Aldridge and Southerland, 756-3500 anytime.

GREAT HOME for the family. Pinewood Forrest. 1800 square feet on oversized lot. Excellent garden spot, fruit trees and grape vine! 3 bedrooms, 2 full baths, tremendous den with fireplace, excellent floor plan, low utility bills. $48,900. Aldridge & Southerland, 756-3500 anytime.

3 BEDROOM brick ranch. Large family room with stained hardwood floors, roomy kitchen with separate nook, sliding glass doors to backyard. Large corner lot in great area for young couples. $31,500. Aldridge and Southerland, 756-3500 anytime.

BRICK RANCH located behind Robinson School in Winterville. 3 bedrooms, bath, living room, kitchen-den combination. Only $28,500. Hignite & Company, Inc., 758-6666 anytime.

100 CLASSIFIED DISPLAY

78 Houses For Sale

WANT SOMETHING more than ordinary? One of Greenville's finest builders has a fabulous Williamsburg under construction in Evanswood! 3 big bedrooms, 2½ baths, living room, dining room, kitchen with breakfast area, large family room with fireplace and sliding doors. 60's. Hignite & Company, Inc., 758-6666 anytime.

NEW TWO STORY under construction in Candlewick Estates! Call now to see the plans! High 50's. Hignite & Company, Inc., 758-6666 anytime.

LESS THAN $5000 down and assume payments on this 3 bedroom ranch in Oakdale! $34,900. Call Hignite & Company, Inc., 758-6666 anytime.

NEW LISTING. Now available. Outside city limits. 3 bedrooms, large bath, family room, kitchen with breakfast area, large garage and storage room for only $28,900. Hignite & Company, Inc., 758-6666 anytime.

BETHEL. Country home between Bethel and Greenville. Approximately 1600 square feet on ½ acre of land. 3 bedrooms, den, dining and living room, large utility room. $37,500. Call James A. Manning Insurance and Real Estate, Bethel, 825-5631.

2900 JEFFERSON Drive. 3 bedrooms, living room, kitchen, dining room, den, 2 full baths, large back porch, central heat, fireplace in formal living room, ample closet space, on well drained lot. A good buy. $33,000. Harold Dail Realty, 756-0138.

2 BEDROOM house on Jefferson Drive. Well built. Has good rental record. Good investment or a good buy for an individual looking for a house. $15,000. Call Harold Dail Realty Company. 756-0138.

Club Pines

Spacious 4-bedroom, 3 bath home, family room, old brick fireplace, garage, large patio, and nicely landscaped wooded yard. Under $60,000 with good loan assumption available. 756-3963.

100 CLASSIFIED DISPLAY

For Lease
Commercial Space
Eastbrook Drive
behind King & Queen Restaurant
752-1010

78 Houses For Sale

AYDEN. Tastefully landscaped. Big beautiful rancher with 3 bedrooms, 2 baths, dining room, living room, kitchen and spacious family room. All that is just the inside. The outside has a large brick patio, 2 car garage with storage. Priced in the mid 50's to sell now. Call CENTURY 21 Real Estate Brokers, 756-2121.

100 CLASSIFIED DISPLAY

78 Houses For Sale

RED OAK. Wide open spaces. If room is what you need, look no further. Over 2600 square feet heated floor space. 2 car garage with automatic door. Many extra features. A real bargain in the high 50's. Call today and see for yourself. That's CENTURY 21 Real Estate Brokers, 756-2121.

100 CLASSIFIED DISPLAY

Salesman Of The Month

Hank Phelps

Harry Hastings, President of Hastings Ford is pleased to announce that Hank Phelps is the winner of the Salesman of the Month Award. Hank won this award for his outstanding sales performance for the month of September.

Hastings Ford
E.10th Street 758-0114

YEAR END CLOSEOUT SALE

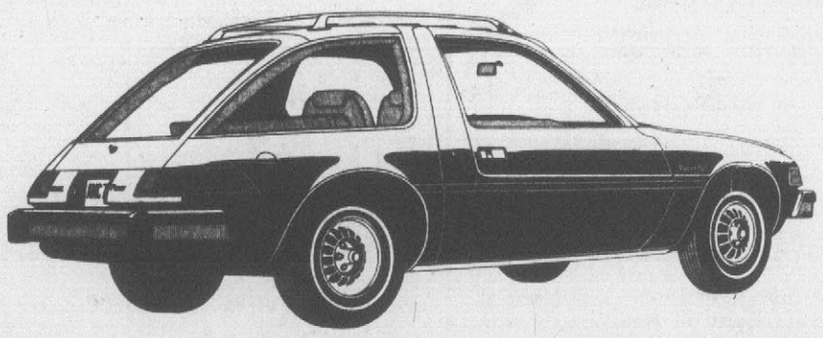

Pacer

Red, automatic, power steering, AM radio, 2 year warranty. Stock no. 7342. Original selling price $4795.00.

$3920.00

Bobcat

4 cylinder, 4 speed, wire wheel covers, AM radio, red. Stock no. 7064. Original selling price $4101.00.

$3594.00

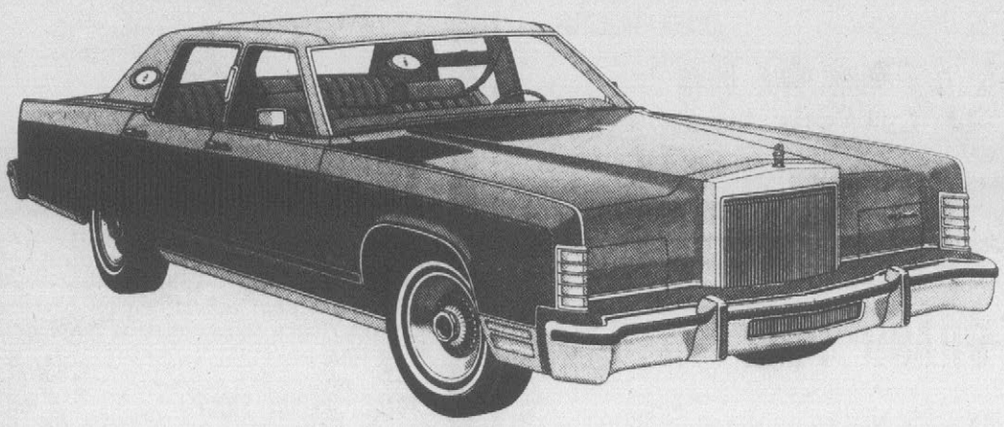

Lincoln Town Car

4 door. Completely equipped. Stock no. 7308. Original selling price $13,201.00.

$10,349.00

Plus Extra Value Savings On:

Pacer—6 in stock	Gremlin—4 in stock
Bobcat—5 in stock	Comet—2 in stock
Monarch—2 in stock	Hornet—1 in stock
Cougar—3 in stock	Marquis—2 in stock
Lincoln—8 in stock	Mark V—3 in stock
Sportabout—2 in stock	Cherokee—2 in stock

See One Of The Texas Toppers

Rick Wallace — John Wharton — Bob Deal
Jerry Lovett — Buddy Dawson — Bill Sweezy

Open Mon.-Fri. 8:30 A.M. 8:30 P.M.
Saturday til 5 P.M.

SMITH-WALDROP MOTORS

Texas Topper Country

Dickinson Ave. Phone 756-4267

78 Houses For Sale

CHERRY OAKS. Rich in tradition. For those who appreciate quality, this 2 story house will give you the feeling of owning a masterpiece. 10 rooms of luxury living on a large wooded lot. Carpets throughout. Electric heat pump, spacious living throughout. Priced in mid 70's. Call CENTURY 21 Real Estate Brokers, 756-2121.

HILLCREST. Doll house. This house has all you need. 3 bedrooms, bath, formal dining room, living room with fireplace, modern kitchen, big yard and beautiful trees. All this for only $27,000. Call today, don't delay. CENTURY 21 Real Estate Brokers, 756-2121.

READY FOR winter with storm windows, storm doors, insulation, weather stripping and warm central heat. This house features a spacious great room which includes living room, dining room and kitchen. Also has 3 bedrooms and 1½ baths. Located outside the city but less than 5 minutes from downtown Greenville and Pitt Plaza. Large 168 X 124 foot lot with chain link fence in back. Call for appointment. CENTURY 21 Real Estate Brokers, 756-2121.

HAMILTON. Greek Revival house, circa 1855, for sale for restoration/preservation in charming town under consideration as National Register Historic District. Phone S. Johnson, (919) 442-7941.

4 BEDROOMS, den, (shop area), wall to wall carpet. 1415 North Overlook Drive. $46,900. 758-5299.

80 Lots For Sale

TWO LOTS, 18 and 17. Located in Simpson in front of Methodist Church on Central Avenue. To be sold in front of Porter's Store at 10 a.m., October 22.

5 BEAUTIFUL building lots. Located at Swan Point, just off Pamlico Sound, near Washington, NC. Each lot boarded by canal for easy access to sound by boat. These lots are surrounded by homes from $50,000 up. Lots 100 front x 200 deep. Call Harold Dail Realty Company. 756-0138.

CANDLEWICK ESTATES. Wooded residential lot in prestigious area. Convenient to pool and tennis courts. $7,000. Ginger Hackett Realtors, 756-7986 or 756-3438.

86 Apartments For Rent

Kings Row

One and two bedroom garden apartments with dishwasher, garbage disposal drapes and carpet. Perfect location. Located just off east Tenth Street

Call 752-3519

EFFICIENCY APARTMENTS and sleeping rooms for rent. Olde London Inn, 756-5555.

Ultimate In Apartment Living

1, 2, and 3 bedrooms, washer, dryer, hook-ups, pool, club house. Only 5 blocks from East Carolina University

Check everywhere else first,

Then Call

STAR RIVER ESTATES
1401 Willow St.
752-4225

EASTBROOK AND VILLAGE GREEN APARTMENTS

327 one, two and three bedroom garden and townhouse apartments with heat, air condition, carpet, kitchen appliances, garbage disposals, nice laundromat facilities, 3 swimming pools, 2 tennis courts and heat and hot water furnished in some units. No pets or loud parties allowed. Rent from $140-$210 per month Eastbrook — Eastbrook Drive off Greenville Blvd. (264 By-pass). Call 758-4012, Village Green — 800 Heath Street off E. 10th Street Call 752-5100

DUPLEX APARTMENT. Fifth Street. 2 bedrooms, washer/dryer hook up, 758-7148 after 6.

3 BEDROOM duplex. Appliances, central heat and air, washer-dryer hookup. Couples only. No pets. Available. 752-3282.

3 BEDROOM apartment. Central air and heat. Good location, Willow Street Apartments. 758-3311.

88 Houses For Rent

ATTRACTIVE HOME on wooded lot in Ayden. 3 bedrooms, 2 baths, many extras. No dogs. $300 per month plus deposit. 756-4299.

IN GREENVILLE. Large fireplace, stove and refrigerator furnished. Students preferred. 746-3284.

YOUNG BUSINESS man needs easy going, responsible roommate to share newly constructed, 3 bedroom home. Call 758-6000 between 9 and 11 p.m.

LARGE 4 bedroom country house available November 1. Partially furnished, approximately 9 miles from Greenville. Students preferred. Call 746-3284.

AYDEN. 3 bedrooms, 2 baths, living room with gas log fireplace, family room, utility room, dishwasher, stove, refrigerator, disposal, carpeted, some drapes, over 1600 square feet. $300 per month and deposit. 756-4299.

FOR RENT or sale in Ayden. 3 bedroom brick house. 2 baths, carpet, central heat and air. $250 a month. 752-5167 or 746-6394.

88 Houses For Rent

3 BEDROOM brick house in Eastern School district. 2612 Crockett Drive. Available middle of November. 758-1650 after 5.

4 BEDROOMS, den, wall to wall carpet. 1415 North Overlook Drive. 758-5299. $400 per month.

HAVING A garage sale? Tell more people about it with a well-read Classified Ad!

90 Lots For Rent

THE VILLAGE Mobile Home Park, Ayden. We pay the cost of transporting your trailer plus you get first month free. Call 746-6170 or 752-7148.

91 Office Space For Rent

9 OFFICE SPACES. Suite or individuals. Utilities, janitorial services, parking. 402 Memorial Drive. 752-2987.

91 Office Space For Rent

OFFICES AND suites for rent. All services provided. Located on Arlington Blvd. and Commerce Street. $75-$100 per month. One month deposit required. Fleming & Associates, 756-6234 or 756-0805.

WE HAVE GOT it for you. Single suites to any amount. All services. Loads of parking. 752-1020.

91 Office Space For Rent

OFFICE SPACE for rent. Individual or suite, new building. Ample parking, utilities and janitorial. Located at 215 Commerce Street. Call 756-3561.

DOWNTOWN OFFICE space for rent. Located near courthouse. Utilities and janitorial service furnished. Call Richard Lane, Blount and Ball Realty, 756-3000.

93 Rooms For Rent

UNFURNISHED ROOMS. Newly remodeled. Students preferred. Electric heat, utilities included. 758-4021.

ROOM IN private home with central heat for person who works day shift. 756-3214.

USED TVS and stereo equipment sell quickly when advertised for sale in Classified.

94 WANTED

96 Wanted To Buy

TOP CASH DOLLAR for your car or truck. 756-6353 or 752-0391.

WANT TO BUY pine and cypress standing timber and logs. Paying highest prices. P. O. Box 306, Scotland Neck. Phone 826-4121 or 826-4122.

96 Wanted To Buy

WANT WOODED 10 to 15 acres within 5 miles of Greenville. 752-8863 after 7 p.m.

99 Wanted To Rent

HOUSE IN town or country needed immediately. Contact Ernestine Woods, Route 2, Box 174, Greenville. 756-4621.

The REALTOR'S Corner

Introducing...

Louise Cox

New associate with Overton and Powers. Give her a call. She's happy and eager to assist you in your real estate needs.

Overton and Powers

758-4585

ERA

If you don't know where to turn you haven't heard about The Daily Reflector Classified Want Ads.

Excellent home. Immediate occupancy. All drapes to stay. 3 bedrooms, 2 full baths, living room, formal dining room, kitchen with built-ins and breakfast area, den with fireplace and built-in shelves. Excellent condition inside and out. $59,900.

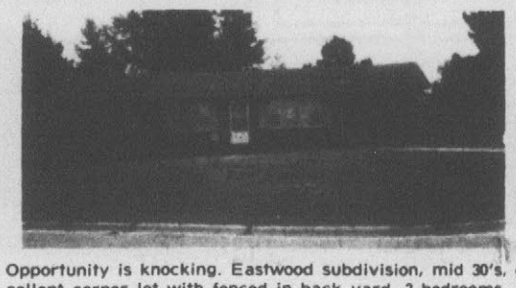

Opportunity is knocking. Eastwood subdivision, mid 30's, excellent corner lot with fenced in back yard. 3 bedrooms, 1½ baths, living room, large country kitchen, single carport, storm windows and doors.

Tee up and kick off with an excellent buy in a growing subdivision. Just move in and set up housekeeping. 3 bedrooms, 2 baths, large den with fireplace, kitchen-dining combination, single carport, wood fence around patio. Low 40's.

Investment or Residential — $27,500. Convenient to ECU. 1,455 square feet, 3 bedrooms, 1 bath, living room with fireplace, large kitchen and dining area.

Wooded lots available in Holly Hill area.

FLEMING & ASSOCIATES

Phone 756-6234

Elaine Fleming 758-5487
Betty Casey 756-0284
Judy Littlefield 756-6284
Walter House 756-7690

GINGER HACKETT REALTORS®

Is Open
To Serve You
At

Oakmont Professional Plaza

127 Oakmont Drive Greenville, N.C.

Call our office anytime
between 8:30 & 5:00

756-7986

After 5:00 and on weekends
you may call any
of our sales people at home

CHARLOTTE FLANAGAN 756-7192
BLANCHE FORBES 756-3438
GINGER HACKETT 758-0050

DON'T OVERLOOK OUR FINE SELECTION OF HOMES IN

Cambridge

This Sunday from 2 to 5, four brand new homes either under construction or near completion will be open for your inspection. Take a step in the right direction — visit Cambridge. (Located just off Hooker Rd. near 264 By-Pass)

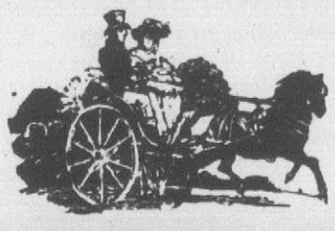

Cambridge — Developed by Realty Industries — Sold exclusively by

Blount & Ball Realty

Realtors — Builders

756-3000

Off Stantonsburg Road As Low As $30,900

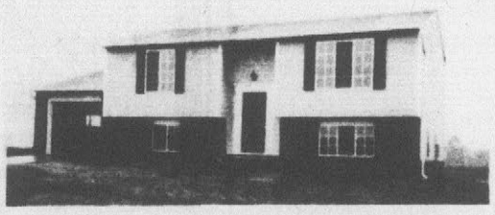

The Dominion
1800 Sq. Ft.
$33,750

Base Price Includes:
- GE Heat Pump
- Oak Cabinets
- Full Landscaping
- Oven-Range
- GAF Vinyl Tile
- 2 Bedrooms, upper level
- Optional Family Room, 2 Bedrooms on lower level
- Insulated Glass Windows
- Wall to wall carpeting
- Additional Options At Moderate Cost

The Gallery of Homes

Construction By East Carolina Builders
Ed Meyer 756-6695
Carol Martoccia
756-2570

Stoneybrook

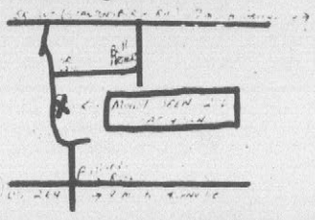

Model Open Saturday and Sunday 2-6 P.M.

DIRECTIONS

VIA STANTONSBURG ROAD: Take SR 1200 (Stantonsburg Road) west 7 miles to SR 1206 into Bellarthur. Turn right onto SR 1216, then left onto SR 1217. Subdivision begins ½ mile on the left.

VIA U.S. 264 WEST: Take 264 West 8 miles to Ballards Cross Roads, turn right onto SR 1138. Go 1.2 miles to SR 1217. Turn left. Subdivision begins .8 miles on the right.

LANCO Realty Inc.

105 W. Greenville Blvd.
Greenville, N.C. 27834
(919) 756-5868

OSCAR EDWARDS 756-5456
JIM OSBORN 752-2079
BETTY BLAND 756-6795
THAD GAYLORD 756-1415
BETTY YUKNEVICE . 756-6171

REALTOR
Equal Housing Opportunity
MLS

Lots Available
Cherry Oaks
Camelot
MacGregor Downs
Fox Run
*** WE CUSTOM BUILD ***

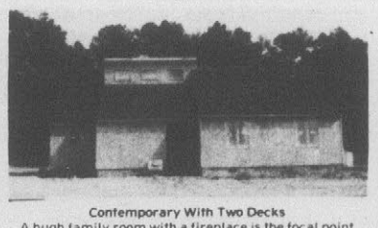

Contemporary With Two Decks
A hugh family room with a fireplace is the focal point of this efficient floor plan. The sky light allows extra natural lighting and openness to the kitchen, dining, and family areas. Three bedrooms and 2 baths complete the 1530 sq. ft. A private deck for family activities extends around the kitchen and family room. Avalon Lane in Camelot. $47,000

Avalon Lane Lot 15A
Two bathrooms and three bedrooms equipped with generous closet space are secluded in one wing of this clean lined contemporary. A gathering room boasts a raised hearth fireplace with sliding doors. The two-car garage is an added bonus. Located in Camelot. $48,500

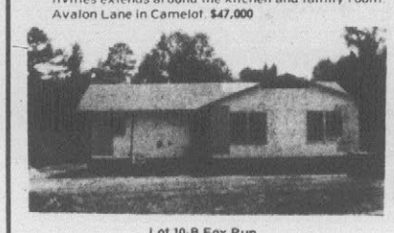

Lot 10-B Fox Run
The kitchen is in the front of this 1250 sq. ft. ranch. A covered patio is found in the rear. The master bedroom is large and airy, with a full wall of closets and its own bath. The two front bedrooms are divided by a wall of closets. A second bath serves this area. $35,500

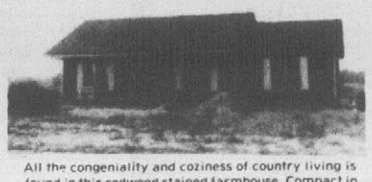

All the congeniality and coziness of country living is found in this redwood stained farmhouse. Compact in size, the house features all the assets of a larger home in its 1464 sq. ft. Three bedrooms of spacious size are found at one end of the house with a central hall connecting the living areas. Half walls with spindles that visually designate areas without cutting them off are found in the foyer and kitchen areas. A front porch, roomy enough for rockers and a wood deck adjacent to the family room all add to the casual and friendly atmosphere that prevades this house. Avalon Drive Camelot. $47,000

Carport with extra storage is a nice feature of this 3 bedroom, 2 bath ranch. A roomy kitchen area, 21' long features sliding glass doors that enhance the eating area. $35,500

Cherry Oaks
This farm house design captures a decidedly down home Carolina flavor. The wide wrap around porch is suited for a swing and rocking chair relaxation. Inside, modern adaptions have not altered the emphasis on generous family living area and a huge country kitchen. Of the 4 bedrooms, the master bedroom features a cozy bay window sitting area. Wide planked wood flooring and a brick foyer accent the country motif. Located on a heavily wooded lot at the end of a cul de sac in Cherry Oaks. $80,500

Lot 9-B Fox Run
This compact and comfortable 3 bedroom, 2 bath home in Fox Run could meet your housing needs. A heat pump and storm windows will save on electrical bills. $36,750

Joseph Place · Cherry Oaks
Brick and siding, shuttered windows and a gracious double door entry give this traditional house a feeling of timeless strength and shelter. The floor plan is spacious and offers the homeowner a large family room with fireplace and built in bookcases. The efficiency of a centrally located kitchen offers easy access to formal dining and breakfast areas. Privacy is created by the separation of four bedrooms and two full baths on the second lever. Cul-de-sac location in Cherry Oaks. $60,000

Cherry Oaks
The ambiance of a colonial gambrel. This 4 bedroom house is tailored to present day convenience without sacrificing the atmosphere of the past. The family room has the scale of a room from the past along with wood beamed ceilings and an over sized fireplace. The modern garage has the character of an old carriage barn. A surprising amount of spaciousness is contained within the 2,205 sq. ft. of living space. $76,500

Cherry Oaks
Diagonal cedar siding is used to create appeal to the front of this 1730 sq. ft. home. Two wooded decks one adjacent to the sunken family area and one off the kitchen, provide added liability. The floor plan is laid out for easy traffic flow. The 3 bedroom, 2 bath private area is separated from the living area. An added feature for the entertainer is the wet bar with glass shelving. Beth Street, Cherry Oaks. $56,000

Dormer Windows Add Appeal to Charming Cape Cod
1245 sq. ft. of economical design delivers great exterior appeal and fine liveability. Downstairs houses an inviting living room space with fireplace and separate dining room. An efficiently planned kitchen offers the extra bonus of a breakfast nook. The first floor bedroom has convenient access to a half bath. Upstairs has a full bath and two airy bedrooms, both with walk-in closets. An added feature found here are dormer windows that provide extra light and cozy seating. Located in Fox Run subdivision. $38,000

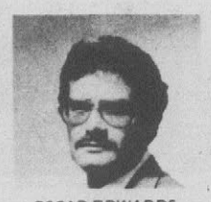

OSCAR EDWARDS
756-5456

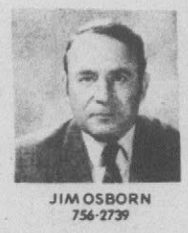

JIM OSBORN
756-2739

BETTY BLAND
756-6795

THAD GAYLORD
756-1415

BETTY YUKNEVICE
756-6171

ON DUTY THIS WEEKEND: BETTY BLAND 756-6795

We'll put you in your place.

If You Now Rent . . .

Do you feel out of place in that rented house or apartment? Nice enough place to live but just doesn't feel like "home" — right?

Well, you may be closer to home ownership than you think. Home Savings is out to put a lot of people in their place. We've got the mortgage money right here at Home *to finance your new place in life. Why wait?*

Don't get unnecessarily caught up in the "delaying game". Right now may be the best time for you to buy.

Housing and land costs will continue to rise. So waiting until you can "afford" to buy can be *false reasoning for putting off your goal of home ownership.*

It never hurts to ask . . .

If you're a little apprehensive — try this: Pick a home on today's market that is the house you want or one that is comparable in size and style. Come by Home Savings and ask any one of our loan counselors to do a preliminary "work-up" on the costs involved, estimate monthly payments and educate you as to the various requirements.

We'll be happy to take the time and work with you. Knowledge of the process can eliminate any apprehension you may have. You'll probably find that you're ready *to be in your place.* Home Savings is certainly ready to put you there.

Come to see us.

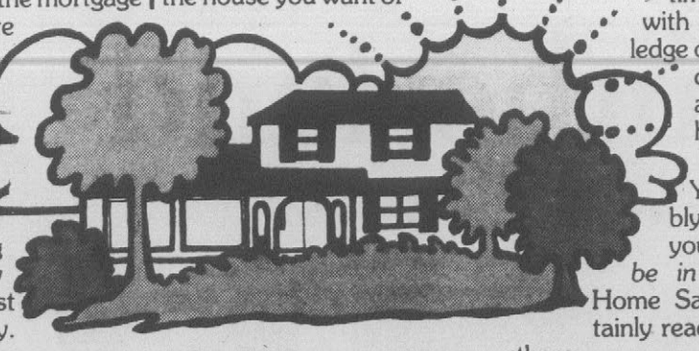

EQUAL HOUSING LENDER

HOME SAVINGS AND LOAN

Home Office: 543 Evans Street, Greenville. *Branches:* 216 Arlington Drive, Greenville/Railroad Street, Bethel/Water Street, Plymouth

It all starts at Home.

1974 Jeep Wagoneer

Automatic, air, power steering, 4 wheel drive.
Excellent condition, low mileage. Was $4595

NOW ONLY **$4000**

Brown-Wood, Inc.

Dickinson Ave. 752-7111

Commercial Building
Known As The Tar Tower Club

Located at 700 East of North Green St., ideal for private club or many other uses. Approximately 2,200 sq. ft. exposed beams on inside, large lounge, with club room and with open bar, office, and 2 baths. Lot contains approximately 22,770 sq. ft. 137 front x 165 ft. deep. Paved parking lot in front for 100 cars of more. Heated and air conditioned - a beautiful building.

5 Beautiful Building Lots

Located - Swan Point, just off Pamlico Sound, near Washington, N.C. Each lot boarded by canal for easy access to sound by boat. These lots are surrounded by homes from $50,000 up, lots 100 front x 200 deep.

Washington Street

Two bedroom house on Washington Street. Well built. Has good rental record. Good investment or a good buy for an individual looking for a home. $15,000

2900 Jefferson Dr.

Three bedrooms, living room, kitchen, dining room, den, 2 full baths, large back porch, central heat, fireplace in formal living room, ample closet space, well drained lot. A good buy. $33,000

For more information, call:

Harold Dail Realty Co.
756-0318

The REALTOR'S Corner

REALTOR

WE DON'T JUST LIST HOMES! WE SELL THEM!

$21,900 SOLD Imperial Estates

$29,900 SOLD Green Farm

SOLD Greenfield Heights

SOLD Winterville

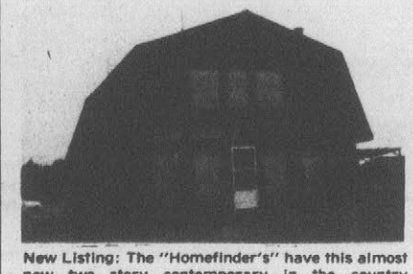

New Listing: The "Homefinder's" have this almost new two story contemporary in the country available now! You'll love the large family room with fireplace, cathedral ceiling and spiral staircase! All of the three bedrooms are very large. One bath downstairs, and the other bath is upstairs, with two balconies. One balcony overlooking the family room, and the other is outside, overlooking the back yard. Almost a half acre lot adds to the privacy too! Only $39,000. Call Randy now at 756-1921.

Sharp corner lot and house in Winterville, located behind Robinson school. Great first home. Three bedrooms, bath, living room, kitchen-den combination, carport, and super looking with small pines surrounding the lot! Act now on this home, call Ron at 756-0729.

Wait til you see this sunken den & fireplace with this home in Oakdale! The three bedrooms are completely away from the family room, but this home has a living room too! Large kitchen with dining area, and one and a half baths, too! Call Darrell at 758-6667.

The "Homefinder's" Newest Listing: Located outside the city limits, but so close to the city! Three bedrooms, large walk through bath, family room, kitchen and breakfast area, one car garage with storage area, recently painted outside! Only $28,900. Call Janet now at 758-6667.

Let's make this your next home! Located in beautiful Evanswood, this fabulous two-story Williamsburg has been constructed with pride by one of Greenville's very finest builders. Three bedrooms, two and a half baths, living room, dining room, kitchen with breakfast area, large family room with fireplace, sliding glass doors, heat pump, and much, much more. Priced in the low $60's. Call Joyce at 752-1338.

New home under construction in Candlewick Estates in a low traffic cul-de-sac. Large two story with three bedrooms, two baths, family room, dining room, and more! Only $57,500. Call Leonard to see the plans, and the house at 756-1921.

Our office is open today from 1-5, Call or Come by and see "HOMEFINDER" Tim Graham.

Hignite & Company, Inc.

608 E. 10th.
758-6666
anytime

REALTOR

LOOK HERE FOR THE GOOD LIFE

Lily Richardson

The Gallery OF HOMES

SKI SEASON IS HERE!

Holiday Beech Villas Condominiums are fully furnished starting at only $20,000.00.
YOUR VACATION SPOT AT THE TOP

COUNTRY HOME: Under $20,000.00. Located on one acre of land just outside city limits.

UNIVERSITY: $37,630.00. One block away. Has five bedrooms, formal living room, dining room, breakfast room & lots of space. Needs some fixing up.

WAHL COATES: MAKE OFFER. School District. In fact only one block away. Brick ranch — large corner lot. Wooded. Good LOCATION.

DUPLEX: LOW $30,000.00's. Rent one side — Live in the other. Walking distance from the university.

NEW TWO BEDROOM DUPLEX: With heat pump. Already rented. Good investment. Call Today. Mid 30's.

GET THAT COUNTRY FEELING: Low 30's. City conveniences but a feeling of being in the country. Needs someone to care for it.

GRACIOUS SPACIOUS: Imagine having breakfast in front of your bay window overlooking a calm, peaceful lake. 3 bedrooms, 2½ baths, and a place for a large 4th bedroom or playroom. 2300 sq. ft. of heated area. In the 50's.

WE HAVE FARM LAND AND LOTS FOR SALE, ALL PRICES.

Open Sunday 2-5 p.m.

Ed Meyer — 756-6695
Lyle Davis — 756-2904
Carol Martoccia — 756-2571
Bill Barbre — 756-2770

$14,000 — House and lot located on Myrtle Ave. Good for starter home or rental property.

$21,000 — Large older home on 4th St. with minimum amount of work required. 4 large bedrooms, family room, large front porch.

$29,900 — "Like new" 3 bedroom ranch in Greenbrier. Large family room, patio, and fenced yard. Tastefully decorated, fully carpeted.

$48,900 — Pinewood Forest — 3 bedroom home ideal for family life. Oversized lot with fruit trees and grape vine, large den with fireplace, kitchen has room for mom and the kids, formal areas.

$23,500 — A very well built 3 bedroom home with a pine plank den and living/dining combination. This home has lots of extras including a fireplace, hardwood floors, full ceramic tile bath, and 2-car garage.

$24,000 — Pine Street — 3 bedrooms that needs a handyman. Large kitchen with eating area, structurally sound, needs minor repairs.

$31,500 — Shamrock Terrace — Almost 1300 sq. ft. at this price is a bargain. Large family room with stained hardwood floors. Sliding doors to back yard. 3 bedrooms, 1½ baths. Beautifully decorated.

$35,900 — Perfect location — This 3 bedroom bungalow is privacy at its best. Located on Deal Place in College Court, it's on a private circle that's hardly ever traveled. Perfect for children. Plus — fireplace, central air, 2 full baths, wood deck, and fenced back yard!

$42,500 — New Listing — Great "country" location close to Greenville. 3 or 4 bedrooms, formal area, cozy den, beautiful shady lot.

$43,700 — Victorian Home — This beautiful 2-story home was built in 1909 on a large wooded lot. The formal living and dining rooms are downstairs along with the master bedroom, modern bath and modern country kitchen. Upstairs are 3 bedrooms, a study, a bath, and much storage.

$47,000 — This 3 bedroom ranch in Tuckahoe offers 2 ceramic tile baths, kitchen/breakfast room combination, utility room, den with fireplace, and double garage.

$49,900 — Enjoy the pool and tennis courts at Lake Ellsworth. This 3 bedroom, 2 bath ranch is immaculate. Large den with fireplace, bookcases; lawn is mature and well- landscaped with redwood privacy fence surrounding backyard and patio. A great value at $49,900.

$51,500 — This immaculate 4 bedroom home with over 2000 sq. ft. is loaded with features including a living room, dining room, and den with fireplace. The sunroom is great for plants. Centipede lawn and fenced backyard is great for kids.

$55,700 — A "must see" if you like contemporary styling and beautiful trees. Large great room with fireplace, glass porch overlooking beautiful view, kitchen with eating area and another fireplace, double garage. Located on private drive in Old Oakhurst.

$61,500 — Cherry Oaks — 4 bedrooms, 3 full baths, large kitchen with eating area, formal living and dining rooms, intercom system, wooded lot.

$62,500 — Almost new home in Cherry Oaks. Big, big den with fireplace, modern kitchen with eating area. Double garage.

$64,000 — Custom-built brick home with all the extras. 2300 sq. ft. of heated area, covered patio, and over an acre of grounds. Central air and heat, modern appliances that all stay.

$65,000 — This 4 bedroom Colonial has all the goodies. Modern kitchen with bar and eating area, separate utility room with ½ bath, cozy den with fireplace, fenced back yard, double garage, and inground concrete swimming pool surrounded by redwood privacy fence.

$66,900 — Make us an offer on this great home in Cherry Oaks. 4 bedrooms 2½ baths, beautifully wooded lot, double garage with workshop. Den with fireplace and bookcases.

$73,500 — Quiet circle in Brook Valley. On a sloping wooded lot, this home is ideal for family living. Large recreation room with fireplace, modern kitchen, large family room with fireplace, formal areas, 4 or 5 bedrooms. 3900 sq. ft. of heated area.

$78,000 — For the large family. Brand new in Brook Valley. 5 bedrooms, playroom, large den with fireplace, double garage. 4000 sq. ft.

$79,500 — Ram Horn Stables — 2 riding rings, 15 acres of pasture, training facilities, and large boarding barn which now accomodates 30 horses.

$85,500 — On the golf course in Brook Valley, this 4 bedroom colonial has a living room, dining room, kitchen/breakfast room combination, 3 full baths, den with fireplace, beamed ceiling and built-in bookcases, screened porch, and double garage.

$89,500 — Custom built home with luxurious additions. This 3 or 4 bedroom home is fit for a king. Enormous "great room" with stone fireplace and window settee, separate game room with bar formal area, kitchen with special built-ins, master bedroom suite with his and her baths. Double garage, extra large corner lot near the Ayden Country Club.

$94,500 — Almost new split foyer in Brook Valley. 5 bedrooms, 3 full baths, large family room with fireplace, bookcases, and wet bar. Game room for pool table, patios, beautiful lot close to pool. Call for an appointment for exclusive showing.

Aldridge & Southerland is a house SOLD word.

OPEN HOUSES
TODAY 3-5

CHERRY OAKS
103 Terry Street

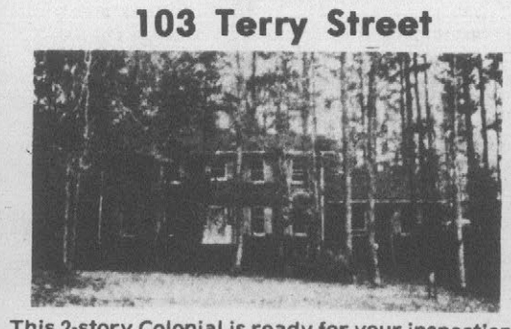

This 2-story Colonial is ready for your inspection. 4 bedrooms, 2½ baths, den with fireplace & bookcases, double garage, beautiful wooded lot. 66,900

102 Cherrywood Drive

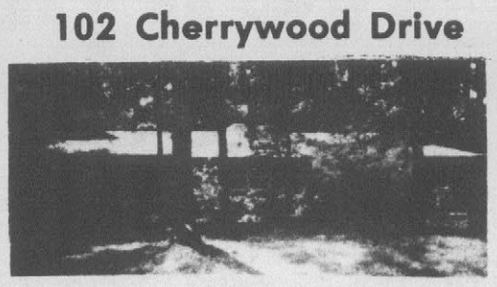

Come to see this 4 bedroom, 3 bath ranch with nearly 2600 sq. ft., wooded lot, within walking distance of Cherry Oaks Club, swimming pool, and tennis courts. Just 61,500.

Call Or Write For Free Picture Brochure of Our "Preferred Homes"

Preferred HOMES

Aldridge & Southerland

226 Commerce Street **756-3500** ANYTIME

MLS REALTOR

Duane Williams
752-5328

Louise Hodge
756-5005

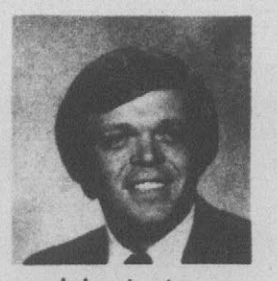

John Jackson
756-4360

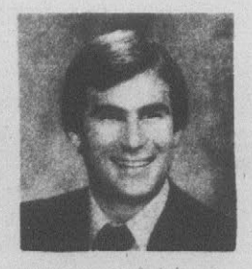

Mike Aldridge
756-7871

Don Southerland
756-5260

Terry Shank,
756-3108

Ray Spears,
758-4362

Frances Garrett
Office Manager

The REALTOR'S Corner

REALTOR

For Better Buys In Real Estate Call or See
E.H. Williford
List Your Property With Us
222-B Cotanche, PL 8-3911
Night PL 2-4409

JEANNETTE COX AGENCY
REALTOR
756-1322
1516 Greenville Blvd.

IF YOU ARE MOVING TO GREENVILLE
Call 756-1322 or write P.O. Box 667, Greenville, N.C. for your free copy of "Homes For Living", a monthly publication packed with pictures, details and prices of homes and available locally.

IF YOU ARE MOVING TO A NEW CITY
Get your free copy of "Homes For Living", in the city you are going to. Know the real estate market before you get there. Your copy is in our office. We can help you buy, sell or trade a home any place in the nation.

HAVE YOU EVER CONSIDERED A CAREER IN REAL ESTATE?
LET US SHOW YOU HOW!

Our recently added association with CENTURY 21 can give you the best benefits from a career in Real Estate. Look over all that we offer and then call Harold Creech or Jean Tripp for a confidential appointment.

WE OFFER:

- International referral system
- Mass media advertising
- Sales tools and communicating devices
- Sales seminars by professionals
- Well located attractive offices
- Professional brochures for every purpose
- Class room training in use of selling tools
- Professional signs
- Field training by professional, experienced brokers
- Exciting and motivational meetings and conventions
- Congenial group of dedicated fellow brokers
- Excellent commission schedules

Century 21
REAL ESTATE BROKERS
756-2121

"Thanks A Lot, Jeannette" "Thanks A Lot, Jeannette" "Thanks A Lot, Jeannette" "Thanks A Lot, Jeannette" "Thanks A Lot, Jeannette" "Thanks A Lot, Jeannette" "Thanks A-Lot, Jeannette"

COX

Drexelbrook
EXTRA POINTS!! This lovely 3 bedroom ranch features many extra points, including central air, wood burning fireplace, fenced back yard, close to schools & shopping. Two full baths further compliment this home along with a large foyer. $57,500.

Cherry Oaks
A case of good taste is this dramatic 4 bedroom that sits on a corner lot. Fireplace in den, screened porch for summer time enjoyment, 2½ baths, 2 car garage. Excellent decor inside and out. $59,500.

IT'S NO TRICK TO TREAT YOURSELF to one of the finest buys on the market. This 3 bedroom home is a super investment. Superbly landscaped, den with fireplace, formal dining & living, 1 car garage. $44,800.

ROOM FOR THE KIDS AND . . . plenty left over for you in this 5-bedroom, 2½ bath executive home in Brook Valley. Freshly painted and waiting for you and your family. We want to show you the finer details of this home so give us a call now.

"BIG BROWN BARN"
3500 square feet of living enjoyment can be found in this 5 bedroom home, 2 full baths, 2 half baths, and you'll find these done in ceramic tile. GIGANTIC family room with fireplace and exposed beams in ceiling. Recreation room, private study off master bedroom, tremendous amount of closet space, his and her garages. $87,500.

5-Bedroom Home . . .
. . . HIDDEN in the TREES on 2 ACRES of land. Built by and lived in by one of Greenville's finest builders. Split-level and there's plenty of room inside and out. $63,000. Excellent area of Englewood.

Lake Ellsworth
Four-bedroom home in excellent neighborhood is ready for buying! Only 3 years old, this home contains over 1900 square feet and includes many extras. Low 50's.

PLENTY OF HOUSE . . .
. . . for the price of $56,500 in this HUGE 2 story with over 2300 square feet of living area. 4 bedrooms, 3 baths, fenced yard. Family room with fireplace, plenty of closets.

OWNER ANXIOUS . . .
To move you and your family into this 3 bedroom, 2 bath home in excellent neighborhood. Den with fireplace and utility room, sewing room, garage. Any reasonable offer will not be refused. Asking $44,900.

AYDEN
Exclusive area is where you'll find this home waiting and ready for you. 3 bedrooms, den with fireplace, fenced yard. Owner leaving washer, dryer, refrigerator. All this and more for $40,900.

THIS IS A WHOPPER . . .
. . . not from Burger King, but from the COX AGENCY. It's a 3-bedroom, 2 bath home, with over 2000 square feet of heated area, freshly painted. Kitchen with built-ins, den with fireplace, gameroom and living room and dining room. You get all this and more (lots more) for only $45,900.

PLUSH AND LUSH . . .
. . . is this Windy Ridge condominium with its 3 bedrooms. Drapes remain. Check this one before you decide because our extras will cost you more if you try to replace. $30's.

Happiness is a New Home
Just completed. This 3 bedroom, 2 story could be just what you're looking for. Economical heat pumps, carpet throughout. Let us show you the details. Tucker Estates. $60's.

BELVEDERE
New home ready for occupancy with 3 bedrooms, 2 baths, den with fireplace, 2-car garage, fencing and wooded lot. $53,900.

PRACTICALLY NEW . . .
And ready for you, this home is in excellent condition. With 3 bedrooms, 2 full ceramic baths, den with fireplace, and lots of extras, you'll agree this home is priced to sell. In a very popular neighborhood! $40's.

BELVEDERE
New 3 bedroom, 2 story and it's almost ready for you to occupy. $50's.

Located on a large wooded corner lot with lots of privacy, this roomy home has it all — economical heat pump, 2-car garage, full ceramic baths, oversized fireplace and more! Mid 50's.

Large corner lot is the setting for this 3 bedroom ranch with 2 baths, carport with storage, private patio, good floor plan are only a few of the amenities. $47,300.

REALTOR
Jeannette Cox Agency, Inc.
756-1322

Jeannette Cox, GRI
Home 756-2521

Connally Branch, GRI
Home 756-1549

Barbara Hart
Home 752-7806

Anne Reese
Home 758-4713

MOSELEY-MARCUS REALTY

746-2135

LOOK WHAT WE HAVE . . . JUST FOR YOU!

NEW LISTINGS IN AYDEN:
$34,500. Recently redone older home has 3 bedrooms, 2 baths, paneled den, eat-in kitchen. New wallpaper, carpeting, and paint. Heat and air. Utility room and large workshop in back yard.

$29,500 will buy your little lady a doll house. No kidding! All 3 of us raved over what a beauty this 2 bedroom, 1 bath home is; present owners have spent lots of time and money in decorating this charming little home and you have to see what a lovely job has been done. Family room is antiqued pale green paneling which is stunning. This blue and white home with red trim won't be on the market for long. Buy it now!

GREENVILLE: New Oakhurst subdivision. Now's your chance to snap up the lovely gray and old brick home on Fox Haven Drive. Don't let this one pass by, for its cozy floor plan exudes easy living. 3 (or 4) bedrooms, 2 full baths, large country kitchen has eat-in area, pantry, and utility closet. Formal dining room may be used as 4th bedroom or study. Formal living room. 14 x 24 family room has old brick fireplace and built in bookshelves and cabinets. Large outside storage room and single carport. Patio and formal rose garden. Call for appointment. $52,000.

COXVILLE — offers 4.4 acres and a 2 bedroom home snuggled among tall pines. Home has been recently renovated. Large country kitchen; bathroom also contains utility area. Easy living for its buyer and a low, low price of $32,500. If you love horses, this is your place.

INVESTMENT PROPERTIES: $16,900 buys an older home already set up in 2 apts. and separately metered. Needs work. $21,500 purchases this brick home divided into 3 apts. Access to tennis courts for occupants. Also needs work. Both places are close to downtown Ayden. Don't pass up this excellent opportunity to make yourself some money!

DOWNTOWN AYDEN. 3 bedrooms, 1½ baths, living room, parlor, den, dining, kitchen. Parlor may be used for 3rd bedroom. FWA heat; freshly painted. VA loan is assumable. $27,500.

COUNTRY CLUB DRIVE, AYDEN: Creampuff of a 3 bedroom home, formal living and dining rooms, comfortable family room, closets for anything; kitchen that will satisfy a gourmet's needs, enclosed 2-car garage and workshop. $47,500 — Conventional, assumable loan.

PLEASANT RIDGE, AYDEN: New home, heavily insulated, storm windows and doors, fireplace in family-kitchen area and economical heat pump. Enclosed garage with utility area; 3 bedrooms, 2 full baths. Only $39,500.

AYDEN: Only $12,800 but see what you get for the money! 2 bedrooms, large bath, kitchen-family room, large living room with gas logs; carport, and large lot.

AYDEN: Attractive brick home with excellent floor plan; 3 bedrooms, 2 baths. Needs new owner to love its cozy family room, handy kitchen, and 2-car enclosed garage. Patio for summer and fall cook-outs. $45,500.

AYDEN: Lots. 1½ acres on S.R. 1119, 175 ft. road frontage. Trees. $5,000.

1 ACRE — 4 miles west of Ayden on S.R. 1110. Septic tank, water, utility pole and meter. $6,250.

MOSELEY-MARCUS REALTY OFFERS a 61.35 acre farm in Clayroot Community. Tobacco and corn acreage; stately older farm home which has had much renovation. Call for more details now.

LOTS FOR SALE — $5500 or $6000

MOSELEY-MARCUS REALTY NEEDS LISTINGS FOR LOTS, FARMS, HOMES, INVESTMENT PROPERTIES in the Ayden, Winterville, and Greenville areas.
Help us satisfy our clients' needs and assist you in selling your property.

ON CALL THIS WEEKEND

Louise H. Moseley
Realtor
746-3472

Marcus McClanahan
Realtor
746-4574

Florence "Mary" Moore
Broker
758-0898

NEW LISTING
Friendly Time
This friendly three bedroom home is located near the University. Has 1½ baths, living room with fireplace, kitchen with eat-in area, workshop, screened in side porch, space for large garden in back and new central air conditioner. This one won't last long, so don't wait! 31,500.

NEW LISTING
If You Think Of Your Family
Picture Them in this three bedroom home in Ayden. Just listed — first offering on the market. Your family will have elbow room to spare! Carpeted living room, 2 ceramic tile baths, den and kitchen combination with bar and eat-in area, single garage with storage and concrete patio. Sliding glass doors from the den to the patio. All we need is one call — one showing and you will say, "this is it!" 39,000.

LOVE A BARGAIN?
Three bedrooms, 2 baths, 2650 square feet. Sure you do! And here is a real bargain at $19 a square foot. Located in the ever popular Lynndale. Entrance hall that is lighted by a gleaming chandelier. Living room, dining room, kitchen with eat-in area, den with fireplace for all these cool nights, recreation room for fun or relaxation and workshop. This home was at one time priced at 72,500 — now you can buy it for 64,500! Don't wait — call today!

RECIPE
For A Happy Family
Trees, good neighborhood, close to everything and your family. Living room, carpeted den with fireplace and bookshelves, kitchen with eat-in area, three bedrooms, 2 ceramic tile baths, single carport, sliding glass doors from dining area to porch and fenced in backyard. Live happy ever after in this home on a wooded lot. 41,900.

NO TRICKS . . .
Just Treats
When you see this freshly painted Williamsburg Blue home near the University. In the Wahl-Coates School District. Relaxing living room with fireplace and delightful dining room. Three bedrooms, 1 bath and single carport. Owner has already been transferred, so immediate occupancy is possible. 33,500.

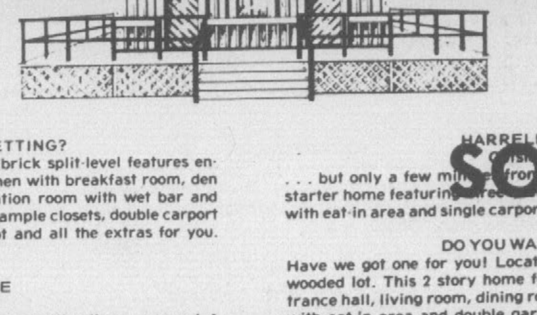

LOVE A GRACIOUS SETTING?
Home of rare charm — rare value!! This brick split-level features entrance hall, living room, dining room, kitchen with breakfast room, den with fireplace and exposed beams, recreation room with wet bar and exposed beams, three bedrooms, 2½ baths, ample closets, double carport and patio off the den. Beautiful wooded lot and all the extras for you. 76,000.

TIP TOP SHAPE
Greenbriar
It's what you call different! Just a little bit prettier than so many! A House in tip top shape! The land for this home has a lovely slope and well-landscaped. It's bright sparkling clean, with three bedrooms, 1½ baths, kitchen with eat-in area, living room, single carport, workshop and sliding glass doors that lead to the patio. Pick up the phone and call on this beauty. 33,500.

I RAN OUT OF FINGERS
Counting all the extras in this brick ranch home. Let's start with a lovely home and beautifully landscaped yard. Then thru the double doors and your eyes will gleam when you see the well-decorated interior. Entrance hall, living room, dining room, den with an old brick fireplace, exposed beams and bookshelves, kitchen with eat-in area, three bedrooms with a very large master bedroom, 2 ceramic tile baths, sliding glass doors to patio and carpeted throughout. The master bedroom has walk-in closet and dressing area. Call us for appointment to see this immaculate home inside. 62,900.

HARRELL SUBDIVISION
SOLD
[illegible]
. . . but only a few mi[illegible] from [illegible] n[illegible] h[illegible]pital and town. A greater starter home featuring [illegible] ro[illegible], [illegible]h, living room, den, kitchen with eat-in area and single carport with storage. 26,000

DO YOU WANT A NEW HOME?
Have we got one for you! Located in Candlewick Estates on a ¾ acre wooded lot. This 2 story home features three bedrooms, 2½ baths, entrance hall, living room, dining room, den with fireplace, country kitchen with eat-in area and double garage. Call today— tomorrow maybe too late. 55,500.

PROBLEM SOLVER
Has your search for the right home been hopeless? You don't want to spend any money on "fixing"? What a pleasant surprise in store for you. This five bedroom ranch has had TENDER, LOVING CARE! Has 2 baths, entrance hall, living room, dining room, den with fireplace, kitchen with eat-in area, carport and patio. All the extras in the kitchen. 59,600.

ARE [illegible] [illegible]LACE [illegible]VER?
SOLD
[illegible]
An antique with the cha[illegible] [illegible] older world. Built in 1890's. Offers entrance hall, living room, kitchen with breakfast room, den, four bedrooms, 1 bath and beautiful trees. 16,900.

OUT OF THE ORDINARY
This exceptional, two bedroom home is close to the schools, shopping center and ideal for family living. Everything is carpeted. Living room with fireplace, breakfast room, kitchen, 1 bath, large utility room and pretty wooded lot. Home is immaculate. A great starter home. 32,500.

WHAT A HOME!
Because this yard had been left in its natural state you can throw away your lawn mower forever when you buy this home in Cherry Oaks. When your neighbors are cutting grass, you can be on the golf course. And when you are not on the golf course, you can be relaxing by the fireplace in your warm and cozy den with exposed beams. Well-kept home features entrance hall, living room that is breathtaking, dining room, breakfast room, three large bedrooms, 2½ baths, double garage and patio. 64,500.

SPACIOUS, LIVEABLE, LANDSCAPED
Heavily landscaped yard with fenced-in backyard. Home is located near the Grifton Country Club and you have access to the golf course. Four bedrooms, 2 ceramic tile baths, formal living room and dining room, foyer, family room, kitchen with eat-in area, big boat shed and patio with covering. Be the first to see. 47,000.

SOLD
This immaculate cozy h[illegible] ide[illegible] a [illegible]r home. Featuring three bedrooms, 1½ baths, li[illegible] and kitchen combination, nowhere can you find a buy to top this one. Priced to move. 29,900.

DON'T BE SPOOKED BY COLD WEATHER
Now is the time to buy this two bedroom home in Meadowbrook. Charming home features 1 bath, living room, kitchen with eat-in area, utility room and workshop. Buy NOW! 22,900.

A MINT
Some good business man could make a lot of money at this location. Located in Washington, North Carolina. Building has over 10,000 square feet and fully leased to good tenants. Invest today! 160,000.

WANT TO BE YOUR OWN BOSS?
HERE IT IS!
A store in Farmville. This building has over 3500 square feet and is divided into two sections. Waiting for you and your new business. 27,000.

DID HOT WEATHER GET YOU THIS SUMMER?
Be ready next summer with this home on South Creek. Features three bedrooms, 1 bath, carpeted living room, den, kitchen with bar and large eat-in area, double garage and front porch screened in with heat and air. 25,000.

Mavis Butts 752-7073
Beth Morin 756-4471
Sharon Whitehurst 752-0390
Ann Bass 752-1663
Dees Whitley 758-0816

WHITLEY'S HOUSE STATION

756-6050 Office

WHITLEY & ASSOCIATES, REAL ESTATE • 2424 S. Charles Street • MLS

Century 21 REAL ESTATE BROKERS

wants you to meet

HENRY PESZKO

The newest member of our staff

Henry is a native of Brooklyn, New York and has lived in Greenville for the past ten years.

He and his wife Darlene reside at 201 Berkshire Rd., Greenville.

Henry is looking forward to assisting you with your real estate needs.

He invites you to call him at the office (756-2121) or at his home (756-4221) or drop by the office at 2717 Memorial Drive, Greenville.

REALTOR® MLS

We're Here For You.™

Each office is independently owned and operated.

The REALTOR'S Corner

Blount & Ball Realty

Realtors — Builders

Richard Lane 752 8819

Mary Lib Faser 752 4499

Anytime **756-3000**

MLS

Jon Day 752 0345

$23,500 — Three bedroom bungalow with 1½ baths, living room with fireplace, dining room. Freshly painted outside. Just a few blocks from campus.

$25,000 — Old but immaculate 1½ story home offers plenty of space for a modest price. Four bedrooms, 2 baths, fireplace, large basement. One block from ECU.

$32,500 — The king size workshop will bring out the handyman in anyone. Three bedroom brick ranch home located on large, fenced lot. Paneled den with built-in bookshelves, 1½ baths, dishwasher, garden plot in backyard, storm windows and doors, 484 sq. ft. patio.

$41,500 — Owner transferred — must sell! A lovely wooded lot surrounds this attractive ranch style home in Belvedere. Brick and siding exterior, three bedrooms, 2' tile baths, den/recreation room, central air, storm windows, fenced backyard. Assumable loan. Great neighborhood, great location.

$42,900 — The 1620 sq. ft. floor plan of this almost new L-shaped brick ranch home features a very spacious family room with fireplace, 3 bedrooms, 2 baths, living room, dining room, very private patio, fenced backyard, outside storage room. All this is nestled on a quiet cul-de-sac.

$44,900 — Over 1700 sq. ft. of living area in this brick ranch home. Three bedrooms, 2½ baths, den (with natural pine paneling), screened porch, one car garage with workshop. Large, nicely landscaped lot.

$46,500 — Functional, well-planned tri-level home featuring living room, sunken den with fireplace, dining room and eat-in kitchen, 2½ baths. Freshly painted inside. Located in one of Greenville's most popular new subdivisions.

$47,900 — New Listing — Relax on the natural wood deck overlooking the manicured backyard of this lovely brick home. Three bedrooms, 2 tile baths, family room with fireplace, eat-in kitchen, ample closet space, carport, storm windows and doors. Located in Eastwood.

$52,000 — New Listing — The Pines in Ayden offers quiet, comfortable living among tall trees and pleasant neighbors. We're featuring an almost new ranch style home situated on a large, wooded lot. Sunken living room with plush carpet, 3 bedrooms, 2 baths, den or study, detached garage with workshop, thermopane windows and full insulation, heat pump.

$54,500 — NEW Williamsburg style home in Eastern Elementary school district. You'll love the floor plan which offers a great room with fireplace and bookshelves, 4 bedrooms, 2 baths, formal dining room, large utility room with cabinets, an abundance of storage space, natural wood deck.

$55,900 — This 1820 sq. ft. L-shaped brick ranch has 3 bedrooms, 2 baths, large den with fireplace, 2 car garage, fenced backyard. Located in Cherry Oaks and is convenient to the private recreation area.

$56,250 — A New Listing that we're proud to announce. This new brick ranch home is under construction but will be ready for you very soon. Den with fireplace, 2 piece molding and birch paneling, 3 bedrooms, 2 baths, living room, dining room, Thermolock insulation, heat pump, deck. In new section of Club Pines.

$57,500 — New Listing — Drexelbrook — This 1850 sq. ft. home blends traditional styling with beauty and comfort. Family room with built-in gun case, desk and bookshelves, living room, dining room, large eat-in kitchen, ample closet space, some drapes — and more. See for yourself. Located on S. Elm St.

$64,500 — Under Construction — Williamsburg style home with 3 bedrooms, 2½ baths, family room with fireplace, extra nice wood work. Beautiful wooded lot in new section of Club Pines.

$64,500 — Great, Greater, Greatest! — is what you'll say about the great room in this brand new 2 story home in Club Pines. Four bedrooms, 2½ baths, deck, corner lot, heat pump.

Low 90's — [illegible] Williamsburg home. This hom... has ... Call for more information and an appointment ...

SOLD

WE CUSTOM BUILD

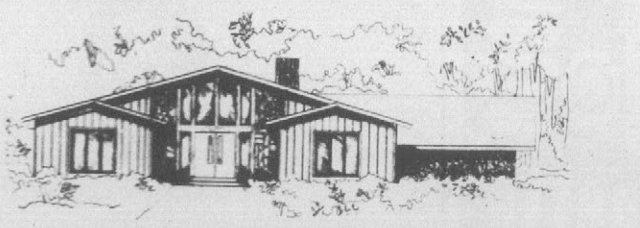

CALL ON US FOR ALL YOUR HOUSING NEEDS-WE WILL BE GLAD TO HELP YOU FIND A PLAN TO SUIT YOUR FAMILY & LIFESTYLE

WE ALSO HAVE HOMES THROUGHOUT GREENVILLE FOR YOU TO CHOOSE FROM

WINDY RIDGE
3 BEDROOM

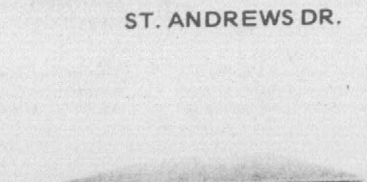

ST. ANDREWS DR.

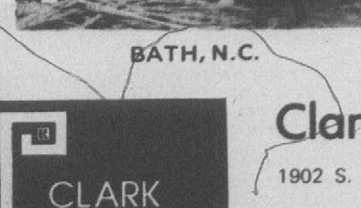

BATH, N.C.

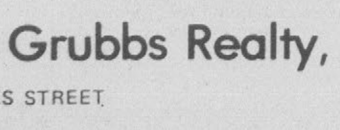

RAGLAND ACRES

CLARK GRUBBS Realty, Inc.

Clark & Grubbs Realty, Inc.

1902 S. CHARLES STREET

GREENVILLE, NORTH CAROLINA 27834

756-6336

Sharon Lewis
756-7828

Jim Bolding
756-7037

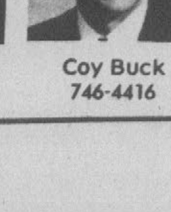

Coy Buck
746-4416

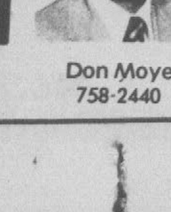

Don Moye
758-2440

Butch Grubbs
756-6074

DR WE WORK FOR YOU

Jack Duffus
REALTOR
756-5395

Anne Duffus
REALTOR
756-2666

Thelma Whitehurst
Realtor
756-0070

Ludie Smith
Broker
756-7477

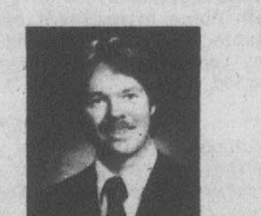

Bull Ritter
Realtor
758-6000

Ann O'Connor
Broker
756-4984

Sylvia Shaver
Broker
756-5146

Frances Harris
Broker
756-5659

Ken Smith
Broker
756-7477

Yes, if you are looking for a home or if you are selling your home, our team of nine real estate people will work hard for you. We are interested in finding you the right home, in the right place with the right financing. If you are selling your home, our company specializes in residential sales, new or old. Our entire staff, advertising program, personal contacts, referral system will be geared to the selling of your home.

Duffus Realty, Inc., is a member of: Greenville Multi-List Service, Greenville-Pitt County Board of Realtors, North Carolina Association of Realtors, National Association of Realtors, Realtors National Marketing Institute, National Association of Home Builders, Greenville Chamber of Commerce, Relo-Inter-city Relocation Service.

Duffus Realty Proudly Presents Our Homes:

COUNTRY
It's a smaller home in the country about 20 minutes from Greenville with two bedrooms, bath, living-dining-kitchen combination with electric heat pump and central air. Looks nice, is nice, and only $18,500.

KENNEDY ESTATES
Only six months old and waiting just for you. Three bedrooms, 1½ baths, living room, kitchen-dining combination with breakfast bar, carport, electric baseboard heat. $26,500.

CIRCLE DRIVE
You can still purchase a home at a reasonable price! Look at this home in Hardee Acres now! Three bedrooms, 1½ baths, living room, dining area, garage, electric baseboard heat. Corner lot. $28,500.

AYDEN
An opportunity to purchase this nice home in Ayden, and look at the price. Three bedrooms, bath, living room, dining area, den. Fenced rear yard. Storm windows. $28,500.

OAKDALE
A lot of square footage with a living room, family room, kitchen with breakfast area, three bedrooms, two baths, metal storage building. A home that you should see. $29,500.

BELVOIR
If you always wanted that three bedroom, 1½ bath home in the country, this is your opportunity. Living room, kitchen-dining combination, carport and storage. Large lot. $29,500 FHA-VA

OAKDALE
A pretty home in Oakdale and you need to see it. Three bedrooms, 1½ baths, living room, kitchen with dining area, paneled garage. Homes in this price range are difficult to find. $32,200.

YORKTOWN SQUARE
Forget about that lawn and live in leisure in this pretty condominium. Three bedrooms, 1½ baths, living room, dining room, patio and utility room. It's a nice one! $34,900.

EMERSON STREET
Beautifully landscaped corner lot and an immaculate home make this something you need to see. Three bedrooms, 1½ baths, living room, kitchen with dining area, family area, carport and utility room. Nice! $36,500.

EASTWOOD
A quiet street, perfect for children. Three bedrooms, 1½ baths, living room, kitchen-dining combination, carport, central air. If you are interested in a moderately priced home in the city limits, you need to see this home now. $38,000.

NORTH HILLS
Beautifully three bedroom, two bath home in this pretty subdivision, living room, family room, garage, patio. Nicely landscaped lot. In that very appealing price range. $39,500.

AYDEN
A really nice ranch with three bedrooms, two baths, foyer, living room, dining room, family room with fireplace and built-ins, pretty kitchen, garage, landscaped. $39,500.

EASTWOOD
Nice lot, nice home, nice area! All reasons to investigate this pretty three bedroom, 1½ bath home in Eastwood. Living room, kitchen and dining area, spacious family room with fireplace, carport. Beautiful wooded lot. $42,500.

WESTHAVEN
A great area, plus a wooded, beautifully landscaped lot, plus a tastefully decorated home equal a nice place to live. Living room, den, three bedrooms, two baths. $43,500.

COUNTRY CLUB
An immaculate and spotless three bedroom two bath home at Ayden Country Club. Living room, formal dining room, kitchen with breakfast nook, family room with fireplace, patio, paneled garage. Large lot. $45,400.

BELVEDERE
A pretty one! On a wooded lot with three bedrooms and two baths. Living room, family room with fireplace, kitchen with breakfast area, wood deck, carport, storage. You need to see this. $46,500.

LAKE GLENWOOD
Almost new ranch and the rear yard is on the water. Three bedrooms, two baths, foyer, living room, formal dining room, pretty kitchen with breakfast area, family room with fireplace and woodbox, patio. Nice. $48,000.

CAMBRIDGE
Imagine, a four bedroom tri-level home with all of those things you are looking for in a home. Family room with fireplace, formal living room, dining area, pretty kitchen, two baths, large utility room, wood deck, double garage with upstairs recreation room. Lots of space for the kids. $49,900.

LEON DRIVE
A pretty corner lot is an ideal setting for this three bedroom, two bath home. Over 1800 square feet with foyer, living room, formal dining room, kitchen with breakfast area, family room with fireplace, spacious double garage. $53,950.

LAKEVIEW DRIVE
Ideal location on the lake. Custom built with four bedrooms, three baths, foyer, living room, dining room, pretty family room with fireplace, kitchen with breakfast area, upstairs wood deck and ground level patio. Double garage. Homes on the lake as pretty as this are difficult to find. $58,500.

FAIRLANE
This beautiful tri-level on a corner lot has four spacious bedrooms and 2½ baths. Pretty family room, kitchen-dining combination and a large double garage make this a home you need to put on your must see list. Pretty patio, central air. All this for only $54,000.

CLUB PINES
A three bedroom, 2½ bath ranch home on a nicely wooded corner lot. Foyer, living-dining combination, breakfast area, family room with fireplace and built-ins, double garage. $64,000.

CLUB PINES
A beautiful new four bedroom, three bath home on a choice wooded lot. Foyer, living room, formal dining room, kitchen with breakfast area, pretty family room with fireplace. This is an unusually nice home and you need to see it. $65,500.

CLUB PINES
Practically new and first class throughout. Three bedrooms, two baths, living room, formal dining room, kitchen with deluxe appliances, ceramic range, microwave oven, compactor, family room with fireplace and woodbox, wood deck. Wooded. $66,500.

EVANSWOOD
Remember those gorgeous, spacious center hallways in those old farm homes? Well, this extraordinary Cape Cod has one of those hallways. Also, an elegant great room with fireplace, dining room, pretty kitchen with breakfast area, three bedrooms, 2½ baths, breezeway and double garage. The lot is wooded! $68,000.

ACREAGE
Close to Simpson. Mostly wooded with fine road frontage, 11½ acres. $63,000.

BROOK VALLEY
Gorgeous two story on a pretty lot. Four bedrooms, 2½ baths, foyer, living room, formal dining room, kitchen with breakfast area, spacious family room with fireplace, double garage. If you are looking for a home in this area, see this one! $68,500.

KINGSBROOK
An absolutely beautiful French Provincial in this delightful subdivision convenient to everything. Slate foyer, living room, dining room, family room with fireplace, breakfast room, four bedrooms and three baths. Central air, heat pump and thermal windows. $69,500.

BROOK VALLEY
A refreshing and delightful tri-level on a corner lot. Four bedrooms, 2½ baths, entrance foyer, living room, dining room, kitchen and breakfast area, pretty family room with fireplace and built-ins. Double carport. This home will definitely impress you. $73,000.

LYNNDALE
One of those rare homes in Lynndale that sometimes become available for sale. Five bedrooms, 3½ baths, foyer, living room, formal dining room, family room with fireplace, breakfast room. If you are looking for a larger home in a delightful area, this may be it. $89,500.

BROOK GREEN
A rare find. The owner has carefully and elegantly refurbished this beautiful home and it is fabulous in every respect. Four bedrooms, 2½ baths, living room and dining room finished in everlasting gumwood paneling, sunken family room with Old Salem brick fireplace, kitchen with center island work area and wall oven, breakfast bar, screened porch with built-in bar-b-que. Double garage, workshop and storage. Landscaping will please the most discriminating buyer. Easy care zoysa lawn. Corner lot. $89,500.

COMMERCIAL BUILDING
Commercial property on Dickinson Avenue. Total of nearly 8700 square feet with reception area, office space in front section of building and storage in rear. Could be divided into additional offices by buyer. Suitable for office space, retail outlet, wholesale or storage. Excellent parking, unloading area. $85,000.

COUNTRY STORE
Have you always wanted a country store and home? This is your opportunity. Grocery and grill in good location within 10 miles of Greenville. Attached ranch home with three bedrooms, 1½ baths, living room, family room, kitchen with breakfast area, central air, one acre of land. $59,000.

CHERRY OAKS
Nice corner lot in Cherry Oaks. Location in walking distance of Club House. $10,200.

BRANDYWINE
Very nice lots available in the new Brandywine subdivision. Approximately four miles from the city limits.

SORRY! These homes have been sold...

COUNTRY
Your opportunity to buy that home in the country. Three bedrooms, 1½ baths, great room with built-in shelves and desk, cedar lined closets, carport, trees. $36,000.

ADAMS BLVD.
An absolutely spotless home in Eastwood and in that price bracket that is so difficult to find. Three bedrooms, two baths, living and dining room, pretty kitchen with breakfast area, family room with fireplace, carport, patio. Beautifully landscaped lot. $46,900.

DUFFUS REALTY, INC.

756-5395

REALTOR® MULTIPLE LISTING SERVICE MLS™

On Duty Today: Sylvia Shaver

MEMBER RELO®

Restored Kenan Home Is Interesting Site

By CAROL TYER
Reflector Staff Writer

KENANSVILLE — The county seat of Duplin County bears the name of one of its founding families and has the family home, Liberty Hall, as an interesting historical attraction.

"The Kenans have meant a lot to Kenansville and Duplin County," Mrs. Carolyn Outlaw, tours director at Liberty Hall, says. "Everybody around here just loves 'em."

Mrs. Outlaw and many other native Dupliners recall when Liberty Hall was a rundown weed-surrounded house whispered to be filled with valuable antiques. Then in 1965 the Kenan family, none of whom live in Duplin County, gave the house to the Duplin County Board of Education and Board of County Commissioners. The younger generation of the family had decided to restore the house as a memorial to the early Kenans who came to Duplin County in the 1730's.

"It was our hope to establish a tangible link with our rich heritage and to create a restoration that could visibly show the atmosphere and feeling of a working plantation home prior to the war between the States," said Thomas S. Kenan III, chairman of the Liberty Hall Restoration Commission.

Kenan, who lives in Florida, takes continuing pride in supporting and adding to the Liberty Hall restoration, according to Mrs. Outlaw. She said he visits about once a month and often brings antique items to add to the collection there.

The Liberty Hall in Kenansville was built in the late 1700's to replace an earlier Kenan home which burned at the nearby town of Turkey. James Kenan, son of Thomas Kenan who had immigrated from Ireland in 1736, was a member of the Colonial Assembly of 1773 and '74 and of the Provincial Congress of 1974, '75, and '76, chairman of the Duplin Safety Committee and the Wilmington Committee. He served nine consecutive terms in the N. C. State Senate. He was a member of the State Constitutional Convention in 1788 and '89 and one of the original trustees of the University of North Carolina. He was chairman of the Committee of the Whole on Ratification of the U. S. Constitution.

His son, Thomas S. Kenan built the present Liberty Hall and lived in it until 1833 when he moved his wife and younger children to Selma, Ala., leaving the house to his son, Owen Rand Kenan. An invitation to Owen's funeral hangs on display, one of the dozens of papers and documents found in the house when restoration began in the 1960's.

A major social event to take place in the house was the wedding of Mary Lily Kenan to Henry Morrison Flagler in 1901. Miss Kenan came to the ancestral home, which was then occupied by her aunt, Miss Annie D. Kenan, to be married to Mr. Flagler, a multimillionaire who had, with John D. Rockefeller, founded Standard Oil Company.

Flagler, who was then in his 70's, arrived by private train in Magnolia, a few miles away, took his carriage and horses off the train and proceeded to Liberty Hall to be married in the parlor. The couple lived mostly in Florida, where he built his bride a 600-room marble palace called Whitehall in Palm Beach. This, too, has been restored for the public to visit.

Furnishings of Liberty Hall are mainly originals that have stayed in the house through the years, though some period pieces, some on loan, have been added. Three years were spent restoring the house and the interior was recreated by noted interior designer, John E. Winters of New York, aided by Mrs. Zelina Brunschwig and Mrs. Murray Douglas of the Brunschwig and Fils fabric house, who created the fabrics and wallpaper from historical documents.

Rooms downstairs in the house are a spacious t-shaped entrance hall; a parlor and music room, one on either side of the front portion of this hall; a library, a winter dining room, a summer dining room, a kitchen separated from the house proper by a porch, and a wine cellar. Upstairs are four bedrooms — a boys', a little girls', a gentleman's, and a lady's —each opening onto a central hall.

In the library are two interesting documents found after restoration began — a 1970 land grant from King George III deeding land to Henry McCulloch, who later deeded it to James G. Kenan and the original draft of the bill that established Wake Forest College in Thomas Kenan's handwriting.

The entrance hall holds an original huntboard and a sofa which belonged to Robert E. Lee's mother, the latter on loan to the Liberty Hall Restoration Commission.

In the music room is a secretary, complete with secret compartments, which was saved from the original Liberty Hall fire. It is made of walnut grown on the plantation.

The kitchen, with its whitewashed walls, has among many utilitarian furnishings, an original pie safe which shows evidence of having been gnawed by rats some time along the way.

The little girls' room has everything in miniature, including the fireplace. Covering its floor is a rug of 189 needlepoint squares in childish designs, no two alike.

The house is opened to the public Tuesday-Saturday from 10 a. m. to 4:30 p. m. and Sundays from 2 to 4:30 p. m. Admission is $1.50 for adults and 75 cents for children. For groups of 20 or more, there is a 10 percent discount, Mrs. Outlaw said.

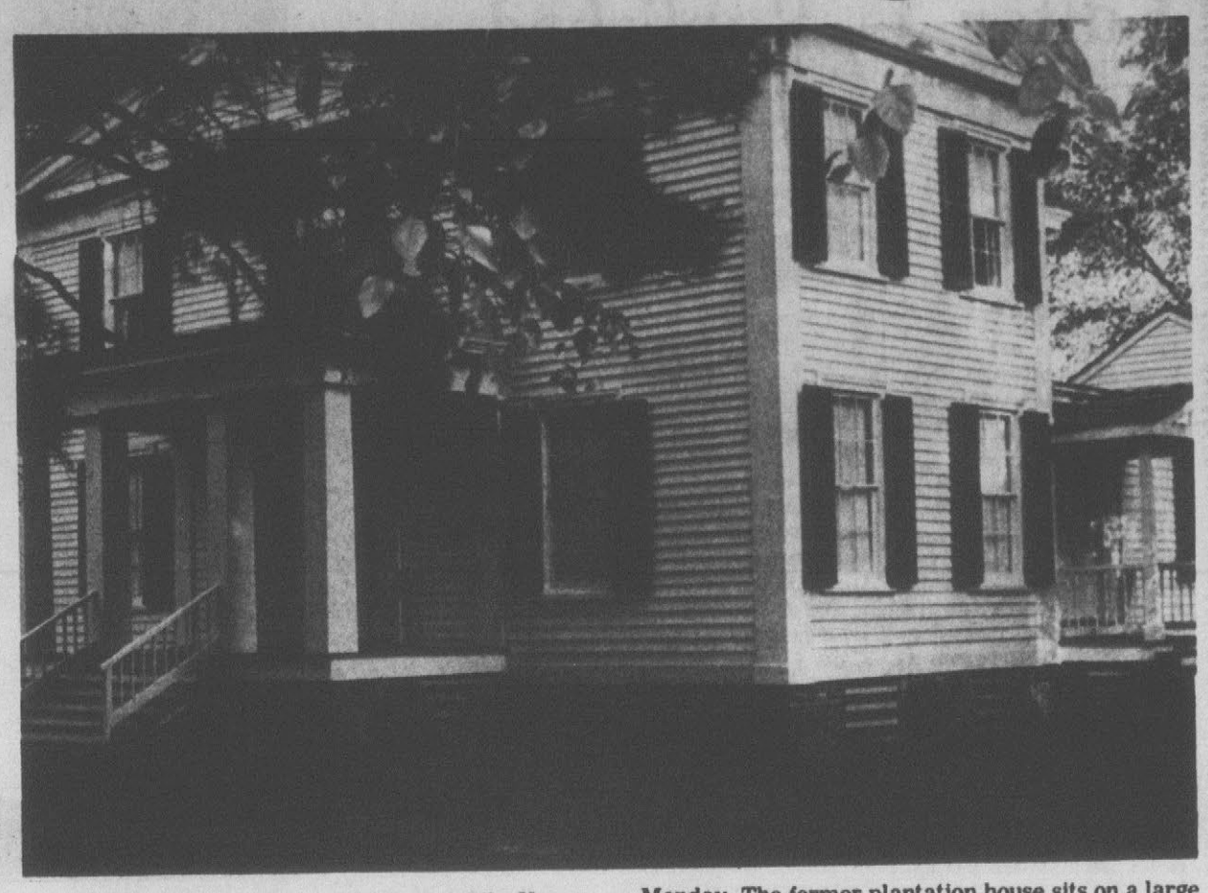

LIBERTY HALL. . .the restored home of the Kenan family in Kenansville, is open for tours every day but Monday. The former plantation house sits on a large lot in the Duplin County seat.

THE DAUGHTER'S BEDROOM. . .is done in miniature and has many interesting toys of days past.

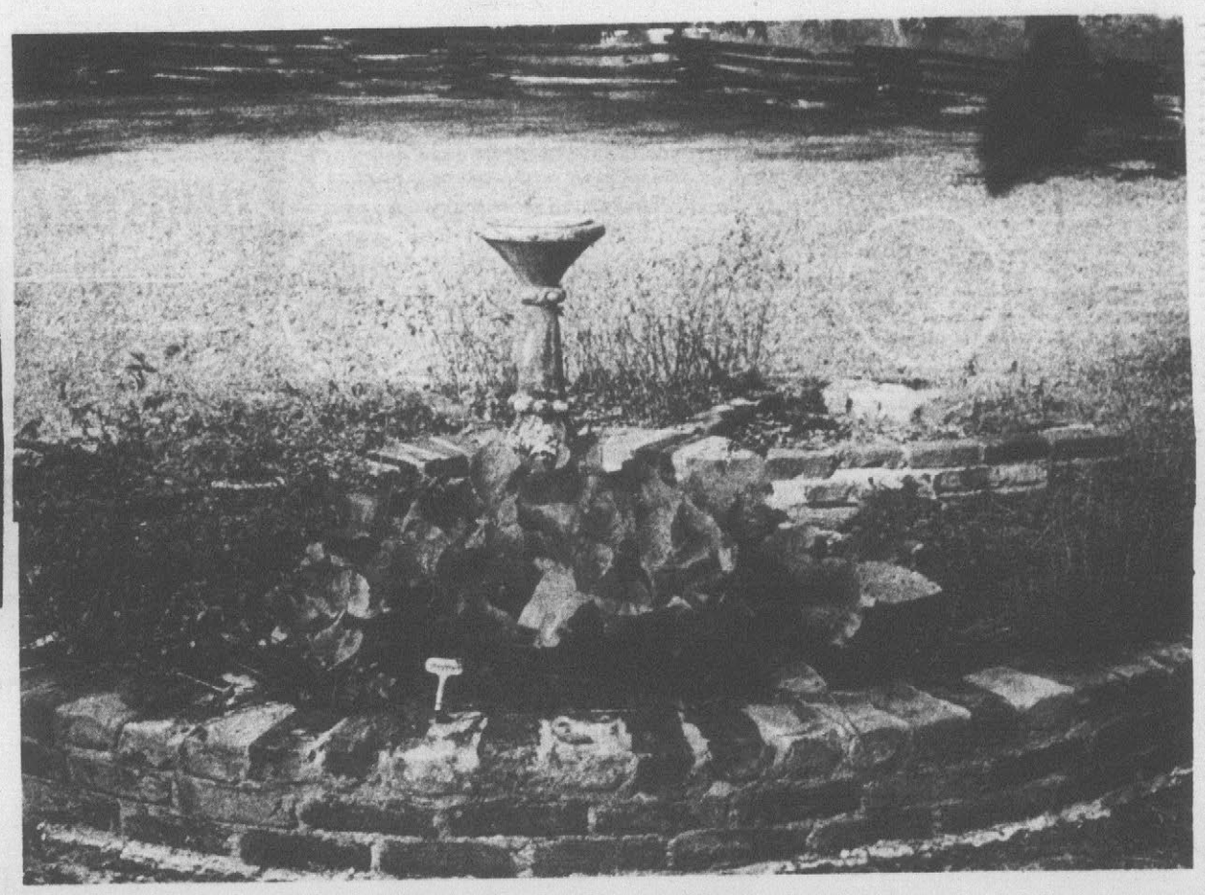

THE HERB GARDEN. . .in the back yard is kept as it was in the residents' days.

Accent On Living

China Not Drab, Regimented As Was Expected

By SHIRLEY METZENBAUM
Written for UPI

WASHINGTON (UPI) — Drab, drab, drab. That was the stereotype I had in mind before we visited the People's Republic of China.

I had visions of millions of people in shapeless, olive drab or dark blue clothing, walking through their days with little or no color in their lives.

I was wrong.

There is a oneness — a regimentation that is pervasive — but a mood of individuality is also there and it is expressed in many ways, from the bright colored fabrics in the shops to the gorgeous art work and embroidery we saw throughout the country.

And, instead of an Orwellian atmosphere of erasing the past from memory, the Chinese seem intent on preserving and promoting their heritage.

In the humid weather of China this summer, few of the Mao jackets were to be seen. Instead, we were surprised to see men walking around in undershirts dyed in brilliant red or vibrant royal blue. Women were dressed in vari-colored pants and tops. The Shanghai women were more fashionable than the women in other cities we visited.

The fabric stores were plentifully stocked with beautiful brocades and colored silks. Much of the material, we were told, is used for quilt covers and pillow covers, but a sizable amount is fashioned by the women into brightly colored blouses and inner jackets that are worn under the Mao jackets in winter and in the privacy of their homes.

I have long been interested in working with the elderly and retarded so I made it a point to inquire about the problems they may have in caring for these groups in China. The answers I got seemed to contain a degree of incredulity — a sense of surprise that problems should even exist anywhere.

We were told that there are no nursing homes for the elderly, that they are cared for "within the bosom of the family" and if there is no family, there is always someone else to care for the aged person.

It is almost structured in steps — if the family isn't there, then a neighbor will be. If a neighbor cannot care for the person, then the neighborhood committee will take over — but someone will care for that person.

As far as the retarded are concerned, we were told that there are very few retarded children born because pregnant Chinese women don't take medication.

One of the biggest expenditures of time as you travel through China is The Brief Introduction, which came to be known to us as simply "The BI."

At every stop along the way, the BI is standard operating procedure, and it was identical in every case. First you would be ushered into a room and led to a chair with the ever present cups of tea on the table in front of you.

After welcoming you to China, the various dignitaries would be introduced and the interpreter would launch into the Brief Introduction — that never was very brief.

In addition to a description and explanation of everything you were going to see, a liberal dose of propaganda would be inserted, telling of all the good things that happened because they carried high the banner of Chairman Mao and all the bad things caused by the Gang of Four.

After the first few BI's, we tried politely to have them cut the introduction short, but it never worked. It became obvious that this was their job and they were going to do it.

In Shanghai, there are at least a dozen educational and recreational centers, known by the rather incongruous name of Children's Palaces. They are an adjunct to the schools, appearing to specialize in extracurricular activities and indoctrination.

The children get musical instruction, build models, learn woodcarving, martial arts and take part in all kinds of sports.

At the Children's Palace we visited, 2,000 youngsters between the ages of 7 and 16 attend it every day between 3:00 and 5:30 p.m. The children were unbelievably neat and clean. In fact, they were almost too clean — but children are children the world over and, being the mother of four daughters, it was a great relief to finally spot one little girl who had very dirty knees. It made me feel good.

Each of us was assigned a child who was our guide and they were extremely polite and well trained. Throughout the building, we found youngsters being taught how to put together TV sets, practicing table tennis, doing embroidery — and being told over and over to "study, keep fit and work hard" because that is good for the Party and good for the country.

China is a beautiful country but we ended up finding ourselves in much the same situation that most tourists do — too much to see and not enough time. And, as most tourists, we rushed from place to place as in the old saying of "If it's Tuesday, this must be Belgium."

The Chinese have a phrase for that also. And it is far more beautiful.

They said we were "looking at the flowers from a galloping horse."

I became convinced in my discussions with the people, that as more Americans visit China, it is important for them not to accept everything told them as gospel. I found that by raising questions, prodding them and also pointing out some of our pride in our own accomplishments, a large degree of mutual respect can be attained.

In many cases, I found a willingness to talk about criticisms after I had voiced them.

For instance, there appears to be quite a distinction between rural workers and urban workers when it comes to pay, education and overall treatment. There is a class distinction between the Han people who make up 94 percent of the population and the southern minorities (not racial, but ethnic and geographic) who are small in number but occupy 50 to 60 percent of the entire land area in China. But, to their credit and based on the teachings of Mao, they acknowledge the problem and are working to correct these inequities.

In Peking, we were afforded the opportunity of a long meeting with Tan Chen-Lin, vice chairman of the National People's Congress. A 74-year-old veteran of years of guerilla warfare with Mao, Mr. Tan was easily the most interesting person we met on the trip.

As we progressed in our conversation, he began to bring up and answer many of the questions I had raised along the way to Peking, convincing me that he had been well briefed about the questions and issues we had been raising.

In the area of normalization of relations with the People's Republic, Tan recited the three conditions that appear to be the cornerstone of his nation's policy. First, we must remove our troops from Taiwan; second, we must sever diplomatic relations with Taiwan; and finally, we must abrogate our mutual defense treaty with that nation.

Although Tan was adamant in reciting these conditions, I came way with the feeling that there is not a sense of urgency on the part of the Chinese to normalize relations with the United States. This was somewhat contradicted by the strong language of their main spokesman, Teng Hsiao-p'ing, after we returned to the United States.

The Chinese make much of their exercise of the virtue of patience and therefore a discussion of compromise is difficult. In fact, when I alluded to this possibility, it was met with a laugh by Mr. Tan — much as if I had just made a good joke.

But Chinese policies have been known to change in the past, as have ours. Since we have already committed ourselves to removing our troops from Taiwan, perhaps compromise is still possible.

In my discussion with Mr. Tan, the poising of a million Russian troops on the Sino-Soviet border also came up with a response of seeming unconcern by him and a cryptic answer that the Russian troops are more of a threat to Japan and the United States than they are to China. I don't see it that way, and I told him so.

I came away with the feeling that there is a great concern for human life in China, again contradicting the old shibboleth that there is an indifference for life and that they would have no concern over losing millions of people in a war.

I found a feeling of strong family relations. As in our country, Chinese parents love their children very dearly. Yet there is also a dedication to defend themselves to the bitter end if it becomes necessary even at the cost of thousands of human lives.

Article About Woman Editor Is Published

By FRANCEINE PERRY
ECU News Bureau

Elizabeth Timothy (died, 1757), America's first woman newspaper editor, is the subject of a recently-published article by Ira Baker of the East Carolina University journalism faculty.

The Baker article, which appears in the current issue of "Journalism Quarterly," traces the life of Elizabeth Timothy from her emigration from Holland with her husband Lewis Timothy to her death in Charleston, S.C. and discusses in detail her seven years as editor and publisher of "The South Carolina Gazette."

Elizabeth Timothy succeeded her husband, who died in 1738 after several years as an established printer in Philadelphia and Charleston, during which time he was a business partner of Benjamin Franklin.

Elizabeth announced that she would assume the printing and editing operation in a January, 1739, number of the "Gazette":

"Whereas the late Printer of this Gazette hath been deprived of his life. . .I take this opportunity of informing the Publick, that I shall contain the said paper as usual; and hope. . .to make it as entertaining and correct as may be reasonable expected."

She begs the "Gazette's" readers to continue their subscriptions and support, referring to herself as "this poor afflicted Widow" left with "six small children and another hourly expected."

The "poor afflicted Widow" proved to be a capable manager and competent editor. Baker quotes from Benjamin Franklin, who commented that Mrs. Timothy operated the bisiness "with the greatest regularity and exactitude" and ultimately was able to purchase his share and leave the entire business intact for her eldest son.

Franklin attributed the widow's business acumen to her having been "born and bred in Holland, where, as I have been informed, the knowledge of accounts makes a part of female education. . ."

Baker notes that like most early American editors, Elizabeth Timothy had to fill her columns which much purely literary material — poetry, drama, eulogies of deceased prominent citizens, satiric verse and essays reprinted from English periodicals.

Local news in the sparsely-settled colonies was scarce, and most news from the continent was at least six months old when it reached the colonial shores.

The "Gazette" was a major literary influence upon its provincial readership, and the quality of its material was such that even sophisticated British publications, among them the "London Magazine," reprinted items from it.

For most of Mrs. Timothy's years as editor, the paper's two-column format remained the same, although it was modified to three columns in 1745. Early in her editorship, woodcut illustrations began to appear in greater number and were regularly interspersed among the "Gazette's" columns of print.

Elizabeth gave up her publishing and editing career when her son Peter reached the age of 21. Her remaining years were divided between Philadelphia and Charleston, and her activities included managing her properties in the two cities and operating a Charleston book and stationery shop.

The article concludes by citing indisputable proof of Elizabeth Timothy's "shrewd business ingenuity" — a will which divided her estate among children and grandchildren, with bequests of several houses and slaves as well as the printing business.

Elizabeth Timothy's printing venture not only signifies a "first," says Baker, but also the beginning of a trend; that of other windows of newspaper printers assuming responsibilities for their deceased husband's publications.

Later women editors and publishers include Catherine Zenger (New York "Weekly"), Ann Franklin (New Port "Mercury") and Clementine Rind ("Virginia Gazette").

On The Local Scene

by Rosalie Trotman

A letter written by a school friend to "The Arkansas City Traveler" newspaper in Arkansas City, Kan., resulted in the naming of two "Traveler Good Guys" of the week.

The letter, written by Mike Neal, told how his friend, Jim O'Brien, and his gym teacher, Mike Carson, saved a small dog from drowning.

Jim and his family, Mr. and Mrs. James O'Brien Sr., are former residents of Greenville, N. C.

"Today, our gym class went down to Curry Field to play football," Neal's letter said. "When it was time to go to the showers, Jim noticed a small dog trapped in the sewage canal between the football field and the high school."

"Class was dismissed and Coach Carson usually has me clean up with him," O'Brien said. "I was on my way back, when I saw this dog in the ditch. The dog looked like it belonged to someone. I could see it wore a collar as it stood on a cement block in the middle of rushing water in the drainage canal."

"I told coach I would go in and get it," O'Brien said.

"He jumped into the canal to get the dog out. The walls are about six feet high, so the dog couldn't get out himself," Neal said in his letter. "The dog was a little scared," Neal wrote, "so Jim had to chase him a little ways."

"The dog tried to run in a pipe and get away from me. He just looked like he was shaking and scared. I thought I should get him fast because he looked like he was pretty cold," said O'Brien.

"When he caught up to him," Neal wrote, "He had to calm him down enough to carry him. Coach Carson jumped in and helped Jim calm the dog."

"It was nothing really big, but seeing how teenagers get put down for all the things they do — well, most guys would have said, 'I'm not going to go down there'" " Neal said. "But Jim just jumped down in there. Our whole gym class was pretty proud of him."

"Afterwards, we decided that Jim and Coach Carson should be Traveler Good Guys of the Week," Neal wrote at the end of his letter. "A teenager finally did something that wasn't destructive and we think it should be noticed."

While living in Greenville, young O'Brien was a member of the Optimist Little League Baseball Team. His mother Linda, worked in the Provost Office at East Carolina University and his father was a member of the Greenville Parks and Recreation Commission. He is the grandson of Mr. and Mrs. Jesse Bullock of Greenville.

Engagement Announced

MISS JANET PAUL WOOLARD. . .is the daughter of Mr. and Mrs. William Benjamin Woolard of Washington, who announce her engagement to Stephen Ray Prevatte, son of Mr. and Mrs. Robert Eugene Prevatte of Rt. 1, Gaffney, S. C. The wedding will take place Dec. 31.

Engagements Announced

Mr. and Mrs. Howard Garrett Dawkins of Greenville announce the engagement of their daughter, Carmen Elaine, to Nicholas Albert Daves, son of Mr. and Mrs. Albert Harmon Daves Jr. of Spartanburg, S. C. The wedding will take place Nov. 26.

Mr. and Mrs. Carl Shirley of Farmville announce the engagement of their daughter, Ruth Ellen, to Jeffery Glen Lanier, son of Mr. and Mrs. Albert O. Lanier Jr. of Rt. 6, Greenville. The wedding will take place Nov. 6.

WOMEN PAINTERS AND POETS

NEW YORK (AP) — Poetry readings and painter-poet discussions will highlight an exhibit, "Women Painters and Poets," featuring 14 paintings and poems, at New York University's Contemporary Arts Gallery in November.

The Visual Arts Coalition, an organization of professional women artists, is sponsoring the exhibit.

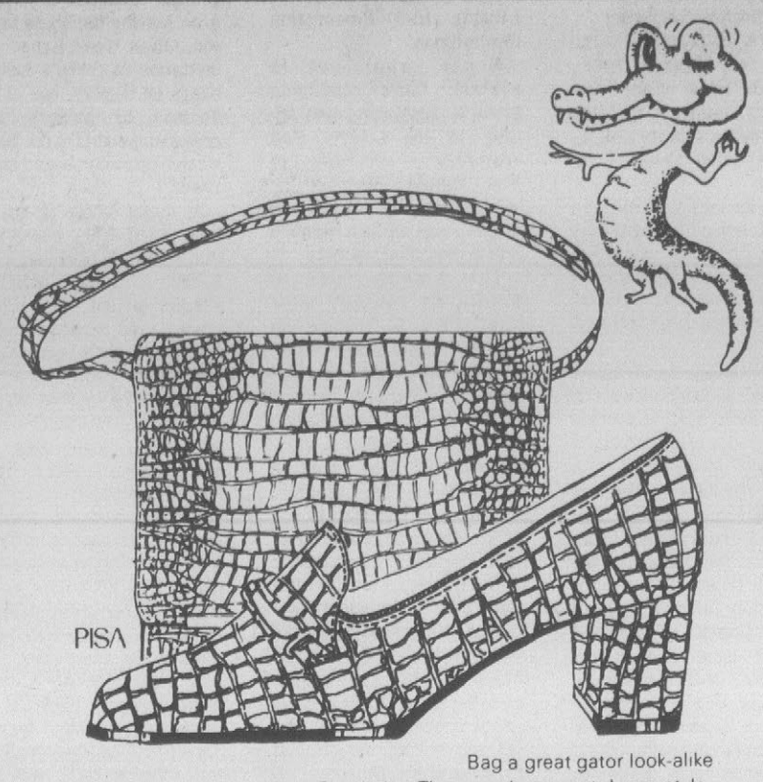

Bag a great gator look-alike from Florsheim. The pump's a smart dressy style, with a touch of gold at the instep. Handbag to match.

Black & Brown Gator
$32.00

by FLORSHEIM®

Blount-Harvey
Downtown Mall
Shop Daily 10 A.M. to 5:30 P.M.

THE Little Fireside Shop

Red Oak Shopping Center
756-4651
Mon.-Thurs. 10-6
Fri. 10-9
Sat. 9-4

We screen
UNUSUAL FIREPLACES
beautifully

Halloween Festival of Young Fashions

Girls and guys like to look their very best in our very best dressed styles!
See Our Fall & Winter Selection

Kaynee Blue & Creme Vest, Available in tan and green. Kaynee Blueprint Shirt, available in other colors.

Peaches 'N Cream plaid long dress with white pinafore.

Jack Tar 3 Piece Suit. Green tartan plaid. Kaynee white button-down collar Oxford Shirt.

Blount-Harvey
Downtown Mall
Shop Daily 10 A.M. to 5:30 P.M.
"Home Owned & Operated For Over 56 Years"

warming up to Winter
IN
Shadowline
Lingerie you'll like near you!

Pajama — Long sleeved pajamas enriched with feminity . . . a string of flowers fills a lace trimmed yoke . . . full open front top with hidden snaps . . . accented with buttons at yoke . . . patch pocket. Comfortable trousers. Pink-blue-yellow-mint. Sizes 32 to 40.
$19.00

Gown — Delightful embroidery dances inside a square yoke . . . flirting with the shirred lace trim . . . fastens with two buttons at yoke and a hidden snap . . . soft gathering over bust . . . gathered back yoke. Pink-blue-yellow-mint. Sizes P-S-M-L.
$16.00

Cuddlemere in Antron III Nylon

Blount-Harvey
Downtown Mall
Shop Daily 10 A.M. to 5:30 P.M.
"Home Owned & Operated For Over 56 Years"

Cool Fall Mornings Mean Holiday Baking

By CHARLES S. TAYLOR

BUCKHEAD, Ga. (UPI) — When the delicate white blossoms of the clematis vine near Mrs. Gordon Brewer's back door begin to fade in the cool fall mornings, she knows it's cake baking time again.

Soon after the first frosts arrive in the small east Georgia town of Buckhead, Mrs. Brewer, 63, starts firing up her three ovens, preparing to bake dozens of coconut, carrot, caramel, chocolate and fruit cakes.

She bakes cakes the year round but says, "My heaviest season is in the fall, getting ready for the Thanksgiving and Christmas holidays."

"One of my specialties is an all-butter pound cake," she said in an interview. "I sell more pound cakes than anything else."

Mrs. Brewer began cake baking as a hobby many years ago, "just to see if I could do it." The hobby became a thriving business. She said she grosses about $5,000 per year, nets only about $2,000.

"I bake close to a thousand cakes a year. November and December is the busiest time, and it will run to about 265 cakes in those months."

Her daily record is 32 cakes. Her worst run of bad luck was the day she burned out two oven units and a light switch and ruined four cakes.

The Brewers' large, comfortable home is just up the road from their country grocery store and gas station.

She sells some of her cakes there. But most customers place their orders by phone and come by to pick up their cakes in Buckhead or the nearby town of Madison.

Her fame as a baker of fine cakes has spread beyond Morgan County. She ships to many distant states. She also gets letters, and has found she does not have time to answer all of them.

Her cake business has grown so much that Mrs. Brewer is beginning to wonder if she will be able to keep up with the demand. She doesn't want to hire anyone. "I just can't work with help," she said. "I'm too nervous."

She averages 8-10 hours a week baking cakes. When the house needs painting, she hauls out a ladder and does that, too, in addition to weeding and picking a big vegetable garden and helping her husband run the grocery.

Next to the Brewer home is a smaller structure that's come to be known as the "cake house." Mrs. Brewer has a big electric oven in the cake house and a long, deep freezer stocked with all kinds of fruits and nuts.

She never uses cake mixes, and says the secret of good cake making lies in the ingredients used and the way they are blended.

Mrs. Brewer was married in 1927 when she was only 14. She and her husband will celebrate their 50th wedding anniversary Nov. 4 at the Bethel Baptist Church. Mrs. Brewer's cakes are expected to be one of the principal attractions.

Founder's Day Program Held

The Alpha Nu and Alpha Iota Sororities, local chapters of Alpha Delta Kappa, joined in celebration of Founder's Day at the Ramada Inn this week.

Brenda Little, vice president of Alpha Nu, conducted the session.

Following dinner, the Melody Makers of Black Jack presented a program of inspirational songs. Members of the group are Randy Buck, Donnie Dixon, Wayne Dixon and Jim Page. They were introduced by Mrs. Kelly Wallace.

The theme of the Founder's Day program was "Friendship and Inspiration," and was presented by Faye Dempsey, Peggy Congleton, Arlene Murphy, Helen Collins, Ada Bett Savage and Barbara L. Luce.

District President Ann Byrd reminded members to send their district workshop fees to Faye Dempsey of Alpha Nu. The workshop begins with a coffee hour at 8:30 a.m., Oct. 22, at the Greenville Moose Lodge.

On The Young Side

By Sharon Connolly

A visitor would have seen some unusual sights at Rose High this week as students participated in special activities during Homecoming Week.

It started off with "Blue-Green Day" Monday. Each person was asked to show their school spirit by wearing these colors.

Tuesday was known as "Circus Day." To support this year's theme, students dressed up in costumes representing different people of the circus. Many clowns were to be seen as well as a ringmaster and a sword swallower.

Teachers as well as students went bananas on Wednesday. This day was designated a "Go Bananas Day." Participation in this activity included mismatched clothing, weird hairstyles, clothes on backwards or inside out, and even a person dressed as a large rabbit.

The highlight of Wednesday was the play "Bananas" performed by an acting group from Biolux, Miss. This group travels to many high schools in the southern states to perform before different groups. Special thanks goes to the Arts Club for sponsoring this event.

Competition between the seniors, juniors, and sophomores was evident Thursday as the selling of spirit links began. Each link cost a penny and the class with the largest amount of money won an award. The seniors took first place, with the sophomores second, and the juniors third.

After much hard work and preparation Homecoming Day finally arrived Friday. Homecoming assembly began with a welcome speech by SGA President Anne Middleton. Next came the introduction of the sponsors followed by the performance of a skit by the drama class. The Homecoming cheerleaders led the school in "Dear Old Greenville" as they did a routine while the stage band supplied the music.

At last came the moment many were waiting for, the announcement of the princesses, Mr. and Ms. School Spirit and the queens.

This year's two sophomore princesses are Patricia Bath and Angelene Edwards. The junior princesses are Diane Davis and Carol Lee. The two couples representing Mr. and Ms. School Spirit are Mike Joyner and Debbie Girdharry and David Murray and Karen Jeffreys. Receiving the special honor of Homecoming queen for 1977 are Inky Dawson and Robin Dixon.

Births

Foreman

Born to Mr. and Mrs. Lonnie Wade Foreman, 205 Nichols Dr., a son, Steven Wade, on Oct. 3, 1977, in Pitt Memorial Hospital.

Griffis

Born to Mr. and Mrs. Daniel Bickett Griffis Jr., Farmville, a son, David Bickett III, on Oct. 4, 1977, in Pitt Memorial Hospital.

Campbell

Born to Mr. and Mrs. Clay Wallace Campbell, Williamston, a son, Clayton Neal, on Oct. 4, 1977, in Pitt Memorial Hospital.

CHEESE RINGS
Diener's Bakery
815 Dickinson Ave.

Pic 'n Pay SHOES

Wedge Favorite
Women's Slip-On is a New Way of the Wedge in a Leisure Living Casual.
Reg. $10.99 SAVE $3.09
7.90

Nylon Panty Hose in Assorted Shades
Regularly 48¢ pr.
19¢ pr.

Get to know us, you'll like us!
264 BY-PASS ACROSS FROM NICHOLS DISCOUNT CITY
Open Mon.-Thurs. 10 to 9, Fri. 9 to 9, Sat. 9 to 6
Prices Good thru Tuesday • MasterCharge, Visa or Ask About Our Layaway Plan

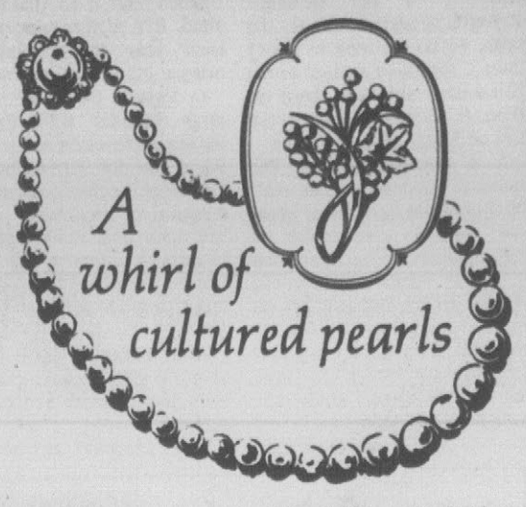

A whirl of cultured pearls

Wrap yourself in fashion with myriad strands of cultured pearls. Beautiful, glowing gems from our world beneath the sea. We have many new lengths and styles in cultured pearl strands to please the most discriminating. For something special, spectacular, and solely YOU, we will create a necklace to meet your fashion needs. Let us show you the various qualities in cultured pearls, and help you select those most flattering to your complexion. Come in soon.

MEMBER AMERICAN GEM SOCIETY

LAUTARES JEWELERS
DIAMOND SPECIALISTS
Registered Jewelers—Certified Gemologists
414 Evans Street

Belk Tyler
downtown greenville

CARDIN
de pierre cardin
paris new york

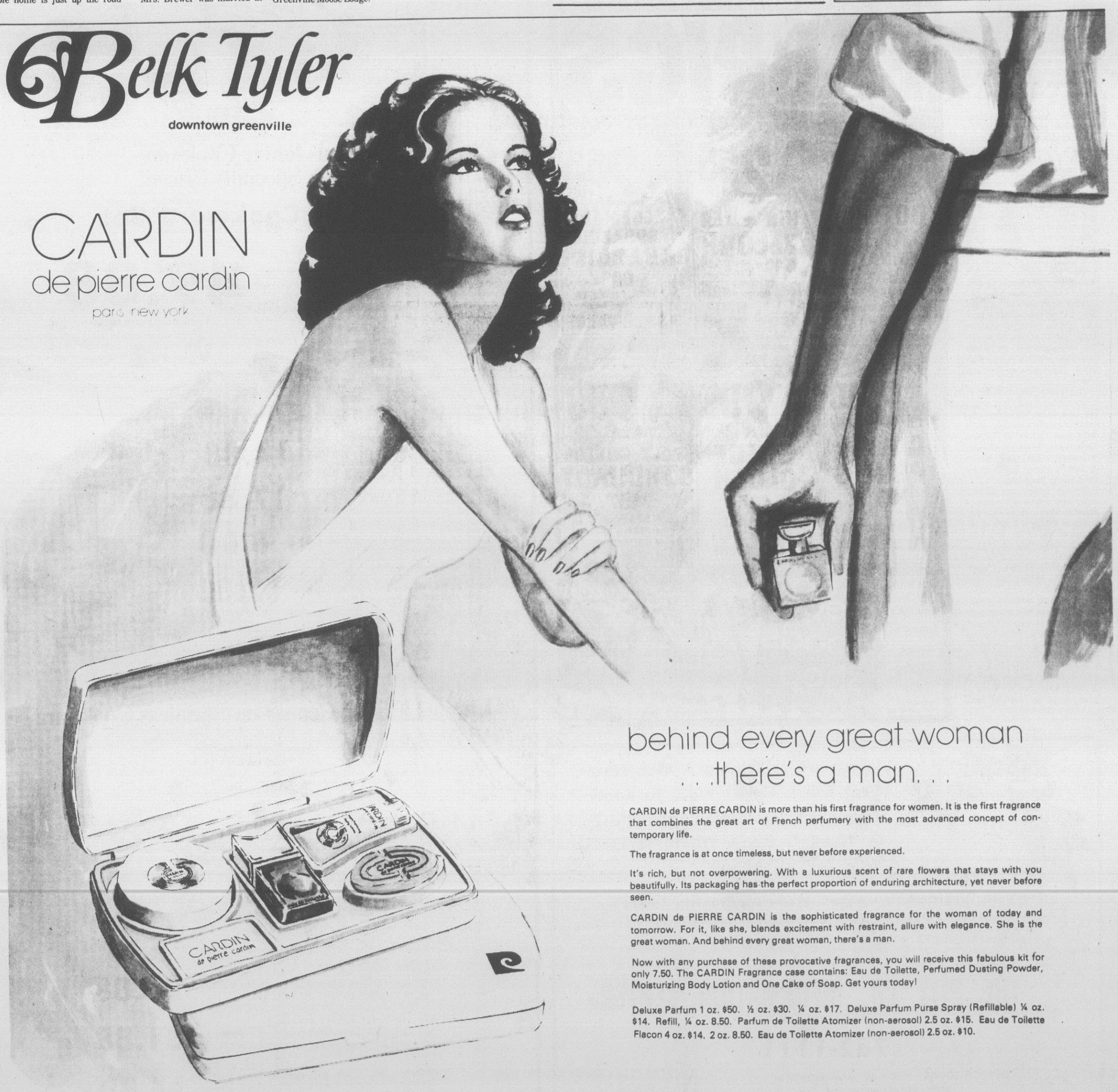

behind every great woman
. . .there's a man. . .

CARDIN de PIERRE CARDIN is more than his first fragrance for women. It is the first fragrance that combines the great art of French perfumery with the most advanced concept of contemporary life.

The fragrance is at once timeless, but never before experienced.

It's rich, but not overpowering. With a luxurious scent of rare flowers that stays with you beautifully. Its packaging has the perfect proportion of enduring architecture, yet never before seen.

CARDIN de PIERRE CARDIN is the sophisticated fragrance for the woman of today and tomorrow. For it, like she, blends excitement with restraint, allure with elegance. She is the great woman. And behind every great woman, there's a man.

Now with any purchase of these provocative fragrances, you will receive this fabulous kit for only 7.50. The CARDIN Fragrance case contains: Eau de Toilette, Perfumed Dusting Powder, Moisturizing Body Lotion and One Cake of Soap. Get yours today!

Deluxe Parfum 1 oz. $50. ½ oz. $30. ¼ oz. $17. Deluxe Parfum Purse Spray (Refillable) ¼ oz. $14. Refill, ¼ oz. 8.50. Parfum de Toilette Atomizer (non-aerosol) 2.5 oz. $15. Eau de Toilette Flacon 4 oz. $14. 2 oz. 8.50. Eau de Toilette Atomizer (non-aerosol) 2.5 oz. $10.

Shop Tuesday, Wednesday, and Saturday 10 A.M. 'til 6 P.M.
Monday, Thursday, and Friday 10 A.M. 'til 9 P.M.
Phone 758-2176

Nuns Discuss Missionary Life

By VIVIAN BROWN
AP Newsfeatures Writer

Being a missionary is a way of life. But why Uganda? That question is often put to Sister Elizabeth Ellis, 68, of Uganda, one of several hundred Franciscan Missionary Sisters for Africa.

"The Africans want us to stay ... if our presence strengthens and encourages the faith, we do not want to desert them," she often replies. Sister Elizabeth, who was born in Ilion, N.Y., was recently in the United States on home leave.

It is a modest answer. The mission — founded by her aunt, Mother Kevin Kearney of Wicklow, Ireland — celebrates its 75th anniversary next year and it has made tremendous strides. In the first 40 years, 23 mission stations were opened in Uganda, Sister Elizabeth points out. Now the sisters are training African sisters, whose congregation also was founded by the late Mother Kevin in 1923, to take over their work in Uganda. In other areas — Rhodesia, Zambia, Kenya, South Africa — there are 20 new convents.

"Africanization of the church has helped make Christianity a more dynamic way of life than it was 40 years ago," Sister Elizabeth explained. "In Uganda there is an African cardinal, five African bishops and each year the numbers of priests and sisters increases."

In Uganda the sisters run a large hospital with doctors, nurses, technicians and a training school for African nurses; two large leprosy centers with outposts for treatment — there are more than 80,000 lepers in Uganda, and Africans are being trained to bring clinics to villages; a grade and high school for 800 African girls; and a teacher-training college where about 40 girls become qualified each year to teach in Ugandan schools.

Sister Elizabeth and two other sisters are teaching 50 Africans to become religious sisters who will go off to the outer missions to teach.

"Uganda has been Christianized for more than a hundred years. Its present troubles are political and tribal and our work has not been hampered," Sister Elizabeth points out.

The sisters — American, English, Irish, Scottish and Asian-born — are engaged in social work, teaching and nursing, and they graduate with an R.N. degree. Some are also doctors and surgeons. As for leprosy, they take normal precautions and "in 40 years no sister has contracted the disease" although there is a lot of malaria.

Sister Alcantara White, who has been accompanying Sister Elizabeth on her fund-raising tours of churches, has spent a good part of her adult life in Uganda and has been encouraged "that the people are turning more and more to God." Born in Tipperary, she has been stationed for four years at Brighton, Mass., the mission's only convent in the United States. The motherhouse is in Ireland.

"At Easter our mission church has about 100 converts receiving baptism. There has been no religious crisis in Uganda. Five of President Amin's children attend our Nomagunga Secondary School and he has visited quite often." She remembers having met him on friendly occasions before he became president.

Although flour, sugar, salt and clothing can't be bought right now in Uganda, Sister Elizabeth will not take them with her when she leaves the United States. She hopes to have "a little money" to make such purchases in Kenya.

"In the present political crisis the economy suffers and the currency is upset, so there are a lot of things one can't buy in Uganda."

The recruitment of young missionaries is a major concern and had virtually come to a halt — especially during the confusion of the '60s — but now

(Continued on page C-5)

IN THE MISSIONARY SPIRIT—Dr. Kathleen O'Sullivan, a Franciscan Missionary Sister for Africa, and a Ugandan nurse tend to a patient at the missionary hospital in Kampala, Uganda.

At Wit's End

By Erma Bombeck

It seems like every other book I pick up these days, an author is dissecting relationships and behavior patterns. One of the largest groups in this country and ironically the least understood has yet to be explained. It's your basic Monday dieter.

At last count, there were 18 million of these disciples who, every Monday morning, make their annual pilgrimage to the shrine of cottage cheese. Who, every Monday morning, look at themselves in the mirror and declare to the image, "This is the first day of the rest of my thin life." One of the first things you must appreciate about the Monday dieter is his or her optimism. Here is a person for which Tuesday never comes. Nor Wednesday. Nor Thursday. Nor Friday, etc. He just knows that some time between Monday morning and Monday evening the rest of the week will be cancelled due to the lack of attendance, and he will be off the hook diet-wise.

Secondly, Monday dieters are lousy with virtue, but are basically weak, which is a polite way of saying they have absolutely no scruples whatsoever. They will tell you outrageous lies like, "Pasta will never pass my lips," and as they are telling you this have a pound of linguini hidden under a stack of Weight Watchers magazines in the hall closet.

They cannot help themselves. They will lie about their weight on their driver's license, subtract 15 pounds when they weigh with their clothes on, tilt the bathroom scale against the toilet to make it weigh lighter, and on insurance charts will declare themselves "large boned."

Monday dieters are predictably neat people. They cannot stand to leave an uneven row of fudge in a pan or a dab of ice cream at the bottom of a half-gallon carton. They are kind to their mothers ("I'll eat the rest of that pizza, Mother, if your teeth are bothering you") and are good with numbers. ("Let's see, I had the beef stroganoff, baked potatoes with sour cream, asparagus with the Hollandaise and the banana cream pie, so pass me the artificial sweetener for my coffee.")

In case you're wondering why I'm such an authority on the Monday dieter, it's because I have dieted for the last consecutive 1,456 Mondays.

Why Mondays? Who knows. Frankly, I think it's stupid to pick a day with 36 hours in it when every other day of the week only has 24.

STARTS MONDAY - 4 DAYS ONLY

FABRICS

50¢ YD. DOUBLE KNIT REMNANTS 60" POLYESTER SLIGHTLY IRREGULAR $2 & $3 VALUE

2.55 YD. HIS & HER VELOUR 54" • 20% NYLON 80% ARNEL • MACHINE WASH ROBES & SHIRTS REG. $2.99

2.55 YD. KLOPMANS SURALINE GABARDINE 60" • 100% POLYESTER • MACHINE WASH $3.99 VALUE

INSTA SUEDE JUMPERS 19¢ INCH INSTANT SMOCKED BUY 4'-6" LESS THAN BUST REG. 29¢ INCH

88¢ YD. CALICO PRINTS 36" • MACHINE WASH $1.29 VALUE

2.99 YD. SUEDE CLOTH 45" SPECIAL! • MACHINE WASH $4.00 VALUE

2.99 YD. POLY/COTTON CORDUROY 45" • 50% POLYESTER • PERMA PRESS • SOLID COLORS • PINWALE

Open til 9 MON. thru SAT.
Greenville Square Shopping Center
Arlington & Greenville Blvd.

piece goods shop

THE Piecegoods SHOP
DRESS BETTER FOR LESS

Which way to Heaven? ... follow Me
JESUS CHRIST Matt 9 9

TERESA'S HAIRSTYLING
announces
TERESA JORDAN
is back to work
after the birth of her son.
Call:
Days or nights up to 9:00 P.M. for an appointment
752-6567

Belk Tyler
downtown greenville

(Actual Set Not As Pictured)

Famous Revere Cookware Now Specially Priced!

8-Piece Cookware Set

Revere 8-piece starter set includes 1½ and 2 qt. covered saucepans, 6-qt. stock pots, and 7" and 9" skillets. Your choice of stainless steel or the famous copper-clad bottom. 49.88

Open Stock Value $80.00

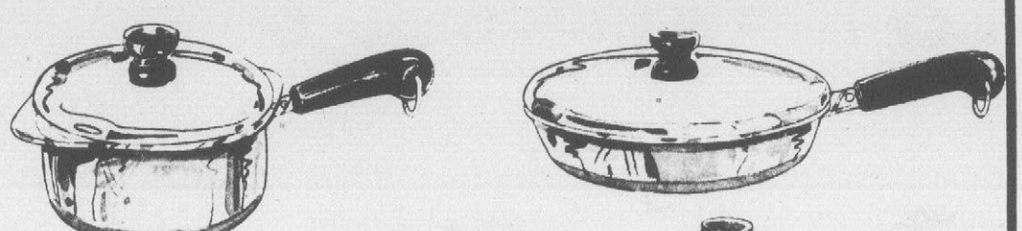

1½-Qt. Double Boiler with stainless steel or copper-clad bottom. Regular $22 14.88

10" Covered Skillet with stainless steel or the copper-clad bottom. Regular 25.50 17.88

1-Qt. Covered Saucepan. Stainless steel or copper-clad bottom. Regular $13 8.88

3-Qt. Covered Saucepan. Stainless steel or copper-clad bottom. Regular $19. 12.88

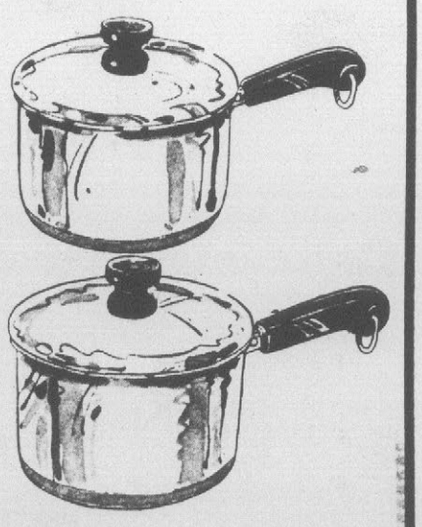

REVERE WARE

Limited Edition Copper-on-Stainless Cookware

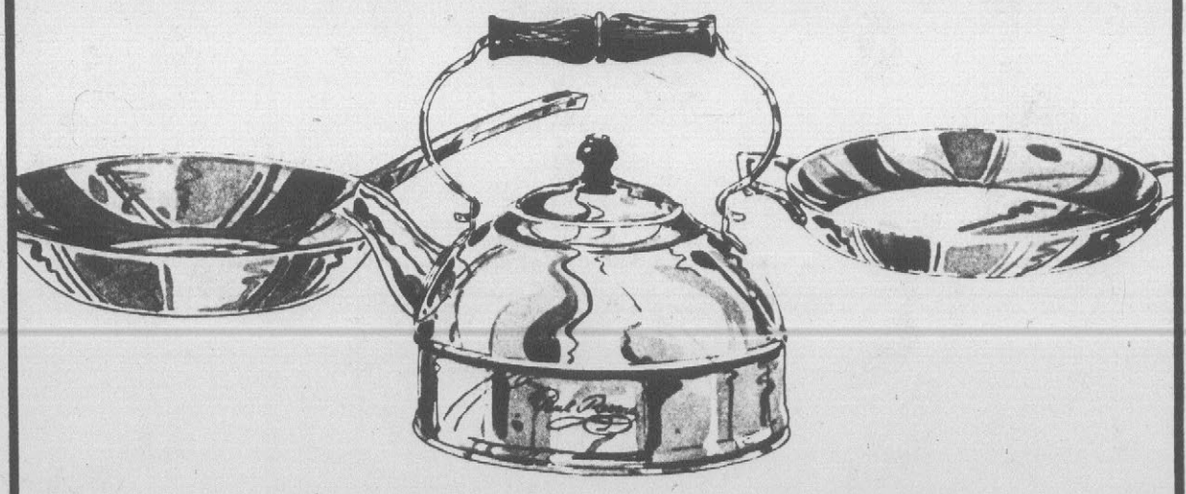

10" Open Skillet, a beautiful way to prepare and serve gourmet delights. Regular $40 24.88

12" Au Gratin, an elegant oven-to-table piece for au gratin and scalloped recipes. Regular $47 31.88

2-Quart Tea Kettle with carved wood handle. Authentic Paul Revere signature design. Regular $22 14.88

Shop Tuesday, Wednesday, and Saturday 10 a.m. Until 6 p.m. and Monday, Thursday and Friday 10 a.m. Until 9 p.m. . . . Telephone: 758-2176

Interested In Joining A Club Now That Fall Is Here? Want To Know About Fall Recreation Schedules?- Or Need To Know Where To Go Or Who To Call About:

• Voter Registration • Animal Welfare • Problem Pregnancy
• Recycling • Health Clinics • Newcomer Information • Scouting
• Mental Health or Senior Citizen Programs

CALL

THE PITT CO. INFORMATION CENTER
618 WEST 14th AVE.
752-1111

OFFICE HOURS — 9:30 A.M.-5 P.M. MON.-FRI.
24 Hr. Answering Service
Calls Returned During Office Hours

—A Service Of Sheppard Memorial Library

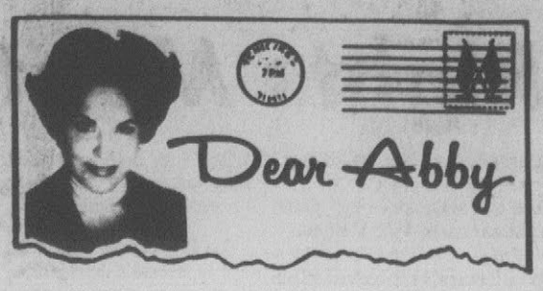

Handy Checklist For Diagnosing Alcoholics

By Abigail Van Buren

© 1977 by The Chicago Tribune-N.Y. News Synd. Inc.

DEAR ABBY: I am not sure, but I think someone in my family is an alcoholic. He says he can take it or leave it alone, but he always seems to be "taking it." It has me worried. How can I be sure?

WORRIED

DEAR WORRIED: The American Medical Association has devised the following list of questions that they say are useful in diagnosing alcoholism. An affirmative reply to one makes a person suspect, while an affirmative reply to two "definitely" classifies a person as a problem drinker:

1. Does the subject drink to calm his nerves or to sedate himself?
2. Does he becomes increasingly irritable while drinking?
3. Does he frequently drink until he becomes quite drunk?
4. Does he drink a steadily increasing amount of alcohol?
5. Does he hide his source of alcohol?
6. Does he lie about his drinking?
7. Does he take a drink first thing in the morning?
8. Does he miss work or shirk his duties because of drinking?
9. Does he neglect his family?
10. Does he experience periods of blackout or amnesia?
11. Has he been hospitalized for drinking?
12. Has he lost his job because of drinking?

For 20 years I have recommended Alcoholics Anonymous for those with a drinking problem. They're in the telephone book, but you must call THEM and ask for their help. Friends of families of alcoholics are welcome to call ALANON (affiliated with A.A.) to learn how to cope with an alcoholic. It's free and could be the most valuable call you've ever made.

DEAR ABBY: I work in a rest home where at least half the residents are senile. They tell their families that we don't feed or bathe them. Some even say that we steal from them! Abby, oftentimes, these stories are believed. Wouldn't you think that they would realize that these poor old souls are confused at times and not responsible for what they say?

Five minutes after they have cursed (and even tried to strike us), they reach out to hug and kiss us—having forgotten all they've said and done.

Please print this so the families of these poor old souls will realize that if we didn't love and understand them, we wouldn't be working here.

CARING NURSE

DEAR CARING: Orchids to you and to others who work in places where this type of understanding is so desperately needed.

The only way to handle those who are not responsible for their actions, be they senile or mentally ill, is to love them, love them, love them.

DEAR ABBY: I had a shower in my home and served a very nice lunch. One woman asked if I had an extra dessert she could take home for her husband. I couldn't very well have said no, so I said yes. Then two more women spoke up and asked if they could take home "a treat" for their husbands, so I was stuck again. That cleaned me out of dessert.

One invited guest came late due to working, and there was no dessert for her. And, of course, my family got nothing. Please print this.

I have never seen anything in your column about the boldness of people who ASK if they can take home goodies for their family.

BURNED UP

DEAR BURNED: You have NOW.

Hate to write letters? Send $1 to Abigail Van Buren, 132 Lasky Dr., Beverly Hills, Calif. 90212, for Abby's booklet "How to Write Letters for All Occasions." Please enclose a long, self-addressed, stamped (24¢) envelope.

Group Marks 25 Years At Tea

RALEIGH — The 25th anniversary of the North Carolina Council of Women's Organizations was celebrated at a tea held here Thursday afternoon at the Governor's Mansion.

Dr. Guion Johnson of Chapel Hill, who organized NCCWO, was among the 100 persons attending the event which was hosted by Gov. and Mrs. James B. Hunt Jr. They also paid tribute of the N. C. Council on the Status of Women.

Jane Patterson, assistant secretary of the N. C. Department of Administration, also welcomed the women and announced that a Governor's conference on leadership for women is being planned.

Others making brief remarks at the event were Betty Wiser, president of the N. C. Council of Women's Organizations, and State Senator Helen Marvin of Gaston County, who is chairman of the Council on the Status of Women.

Mrs. Tennala A. Gross of Greenville attended the tea. She is currently serving as chair of the Committee on Women in Public Life of the NCCWO and was on the executive board of NCCUO last year as president of the N. C. Women's Political Caucus.

Bazaar Plans Discussed

The meeting of the St. Gabriel's Women's Club was held Monday evening. Plans for a bazaar, featuring handmade articles and homebaked items, were discussed. The bazaar will be held Dec. 3.

Mrs. Ann Allen, craft chairperson, said donations of all types of materials and trims would be welcomed by the group. Mrs. Betty Villano announced that most of the club cookbooks have been sold.

Mrs. Ann O'Connor led a discussion on long range plans for upgrading the church playground. Mrs. Shirley Barnes, president, will invite officers of other organizations of the church to attend the November meeting for a continuation of the discussion.

Births

Sherman

Born to Mr. and Mrs. Cleveland Sherman Jr., Rt. 7, Greenville, a son, Christopher Gaylord, on Oct. 4, 1977, in Pitt Memorial Hospital.

Jones

Born to Mr. and Mrs. Alton Ray Jones, Rt. 8, Greenville, a daughter, Audrey Renee, on Oct. 5, 1977, in Pitt Memorial Hospital.

Sherrod

Born to Mr. and Mrs. James Arthur Sherrod, 100 Eddie's Lane, a daughter, Schimecka Monique, on Oct. 5, 1977, in Pitt Memorial Hospital.

Nuns. . .

(Continued from page C-4)

"there is a trend," says Sister Alcantara, who is trying to interest young people in the vocation. "To be sure, it is only a trickle," says the Irish-born nun, "three girls in two years, but it is a good sign, and there are a number of young girls on our mailing list.

"It is a rigorous life," she continued. "Up at six o'clock. On duty at 7:30, sometimes until 10 at night. Doctors and nurses often work around the clock. We need more young people."

There are great rewards in the satisfaction of the work and there is recreation, and vacations — every three years a home trip, that may be combined with fund raising.

"And sometimes we go to Mombasa, the seaport for Kenya and Uganda, where we rent a cabin, swim and relax," she said.

Fast cooks like to use cream cheese, melted over very low heat or over hot water, as a sauce for vegetables. To thin the sauce, add two tablespoons of milk when you use a 3-ounce package of the cream cheese.

Brody's
DOWNTOWN
PITT PLAZA

START YOUR FALL WARDROBE WITH THESE BASIC PIECES FROM PANT-HER.

IN SUPERFINA, A SUPERB NEW FABRIC OF TWO-PLY 100% TEXTURIZED POLYESTER IN NAVY, BROWN, BLACK SIZES 8-16.
BLAZER, 50.00
VEST, 22.00
SKIRT, 24.00
BASIC PANT, 24.00
FASHION BELTED PANT, 29.00

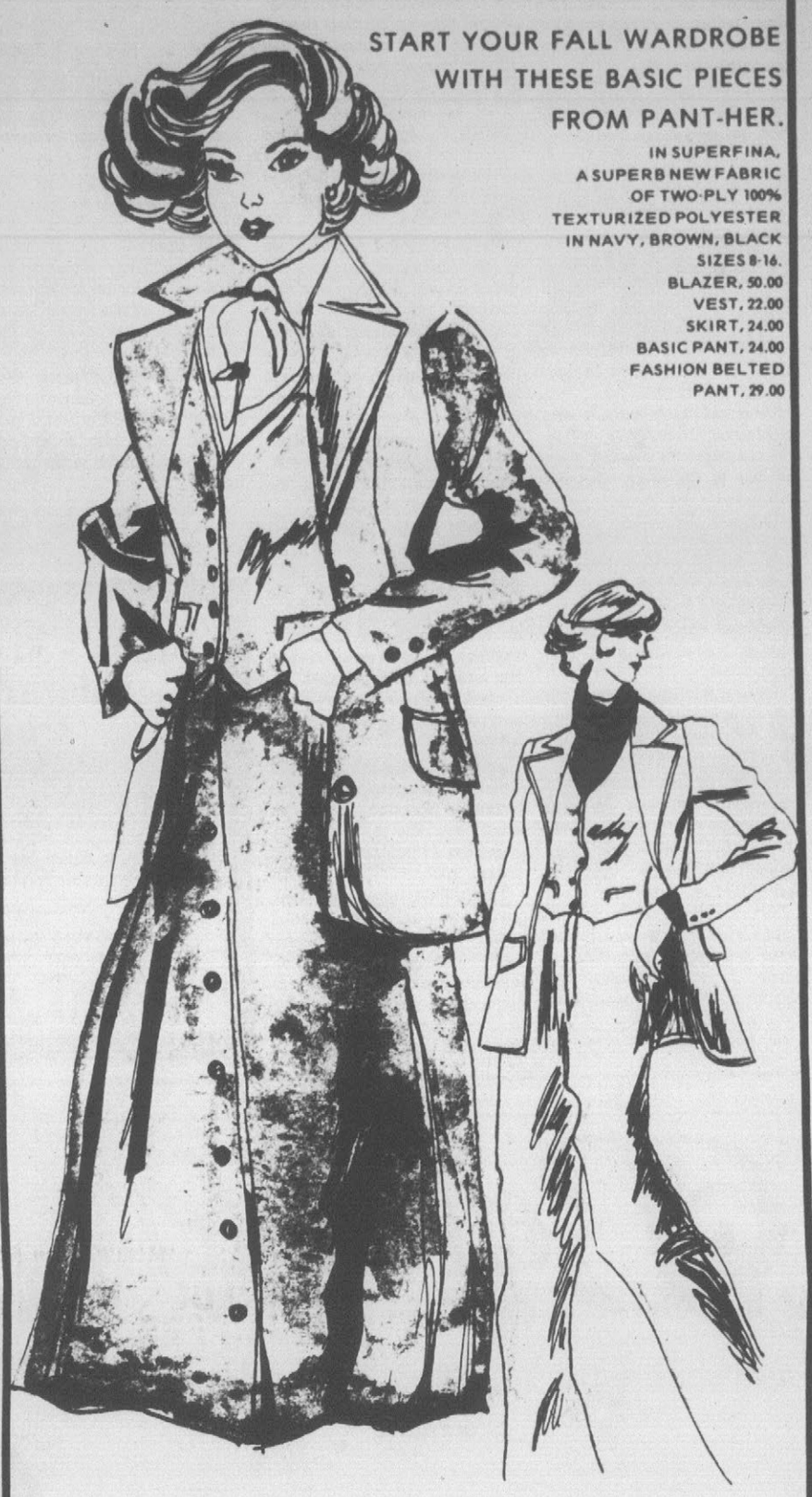

SAVINGS GOOD MON.-TUES.-WED., OCT. 17, 18, 19

★ M.O.M. FABRIC SPECIALS

★ Our Middle -Of-The Month Coupon Savings Specials

ENTIRE SELECTION
FALL CORDUROY
45" wide — Washable in an array of Fall colors — Pinwale & Widewale — No wale. Values from 2.99 to 3.49.
75¢ Off Per Yd. With Coupon

* FROM CHARTER
FALL SPORTSWEAR CLOTH
45" wide — All machine care in both top & bottom weights — Values to $3.49.
75¢ Off Per Yard With Coupon

* 100% VIRGIN WOOL
PENDLETON WOOL
60" wide in coordinating solids & plaids — Values to $16.00
$1.50 Off Per Yd. With Coupon

FROM J.P. STEVENS
H²O WOOLENS
54" wide — Plaids & Solids to match. Buy now for cold weather ahead. Reg. $5.99 Yd.
75¢ Off Per Yard With Coupon

CUT-OUT DOLLS
Sold by the panel in an assorted group! Great for bazaars & gifts — Reg. $1.59 per panel.
77¢ Each With Coupon

* FOR THE HOLIDAYS
VELVETS & VELVETEENS
39" to 45" wide — Good selection of holiday colors! Buy now for the holiday & New Year parties.
$1.00 Off Per Yard With Coupon

POLYESTER FILL
16-oz. bag of stuffing for crafts-pillows — Reg. $1.59.
99¢ Per Bag With Coupon Limit of 2 Bags

100%
POLYESTER KNITS
60" wide — All machine care — Choose crepes-interlocks-plaids-checks-solids. Good Current Fashionable looks!
$1.00 Off Per Yard With Coupon

FREE
Fall Fashion Show
Tues.-7:30 P.M.

★ SMOCKED JUMPERS
INSTANT PEASANT SKIRTS
15¢ Off Per Inch With Coupon
Sew up a dress or skirt in only minutes.

Coupons Good Monday-Tuesday-Wednesday Only

Fashion Fabrics
Shop 10 A.M. to 9 P.M., Mon.-Fri.; Saturdays 10 A.M. to 6 P.M.
333 Arlington Blvd. — Phone 756-7833

SAVE on Bronzed Baby Shoes for Christmas
2 WEEKS ONLY!

Style 51 Unmounted Shoe Bright Bronze
NOW ONLY $6.45 each
Reg. $7.95

Now is the time to save on bronzing baby's precious shoes. With every adorable scuff and crease preserved forever in solid metal. . . they make priceless gifts for your family to cherish through the years.

PRICES LISTED ARE FOR BRIGHT BRONZE. Big Savings on Same Styles in Antique Bronze, Silver, "Pewter" and Gold. AND REMEMBER. . . HAVE BABY'S NAME AND BIRTHDATE ENGRAVED. . . ONLY 15¢ PER LETTER.

Style 62 Oval Miniature, Bright Bronze NOW $22.95 Reg. $27.95

Style 82 Ashtray, 1 Shoe, Bright Bronze NOW $13.95 Reg. $16.95

Style 31 Walnut Base, 1 Shoe, Bright Bronze NOW $12.25 Reg. $15.00

Style 50 Bookends, Bright Bronze Reg. $29.95 pair. NOW $24.45 pair

SALE ENDS OCT. 31—BRING SHOES IN NOW!

CAN'T COME IN? Mail this coupon or CALL.. We'll send free mailing bag and full-color brochure.
Name
Address
City State/Zip
Saslows Jewelers 406 Evans Mall Greenville, N.C. 27834

SASLOW'S CHARGE, MASTER CHARGE BANKAMERICARD (VISA)

SASLOW'S
Jewelers
406 EVANS ON THE MALL
DOWNTOWN GREENVILLE
752-3708

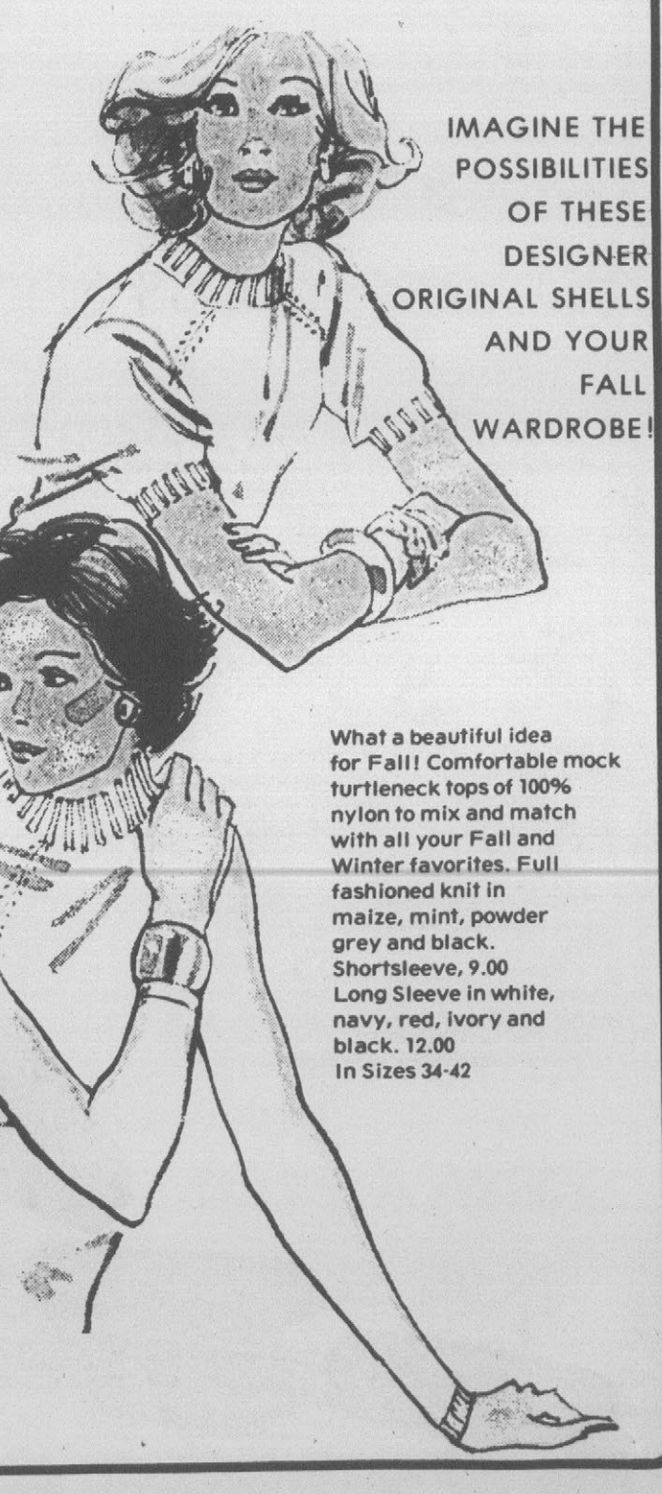

IMAGINE THE POSSIBILITIES OF THESE DESIGNER ORIGINAL SHELLS AND YOUR FALL WARDROBE!

What a beautiful idea for Fall! Comfortable mock turtleneck tops of 100% nylon to mix and match with all your Fall and Winter favorites. Full fashioned knit in maize, mint, powder grey and black.
Shortsleeve, 9.00
Long Sleeve in white, navy, red, ivory and black. 12.00
In Sizes 34-42

Blurred Line On Where Free Speech, Rights Meet

EDITOR'S NOTE — Where does one person's right to speak freely end and the rights of another person begin? This is the issue in an unusual and emotionally seering confrontation between American Nazis and American Jews in a Chicago suburb.

By MARC WILSON
Associated Press Writer

SKOKIE, Ill. (AP) — The telephone rang in the cool hours before dawn one morning last May, and Herta Levy never slept well again.

"We are going to kill you," the voice said. "We hate you. Jew die, Jew die."

She was 79, a widow for 17 years, a Jew born in Germany, living alone on a quiet Skokie street. Her mother, sister, brother-in-law and nephew were killed in World War II German concentration camps.

She had only one living relative, a nephew in California who occasionally called her at night. But she stopped answering her phone.

"She put a stiletto in her nightstand," recalls a friend. "She thought they would come for her in the night. She was terrorized. She became very withdrawn. Her whole personality changed."

The terror, so long repressed in the shadows of memory, was revived for thousands of residents of this predominantly Jewish suburb north of Chicago.

American Nazis want to march in Skokie streets, in uniform, to dramatize their demands for "white power." Efforts by Jewish leaders and community officials to stop them in the courts have created an unusual test of the First Amendment right of free speech. The American Civil Liberties Union, long a defender of unpopular groups, has suffered defection of members because it is representing the Nazis. And people like Herta Levy have been frightened.

On June 6 she went shopping. "She walked to the bus stop and collapsed," the friend says. "They said she had a stroke. But I think stress killed her. I think the Nazis with their threats to march and their calls in the night killed her."

"Although there is no clear cause and effect, certainly it's a possibility, even a probability that the stress was at least a contributory cause" said Dr. Lawrence Z. Freeman, professor of psychiatry at the University of Chicago Medical School. He's an expert witness in a suit filed to prevent American Nazis from marching.

Sol Goldstein's mother was murdered by Nazis. They "threw her into a well with 50 other women, while alive, and covered them with gravel," Goldstein says.

He is president of Survivors of the Holocaust, a group of about 12,000 survivors and immediate relatives of death camp victims. Seven thousand of the group's members live in Skokie, an upper middle-class community of mostly one-family homes.

"When we meet to talk about this, some of us get hysterical. We cannot continue talking. We cannot control ourselves.

"When I went back to Germany five or eight years ago I saw a German policeman and I started shaking all over. He wasn't even wearing a swastika or a gun and still I started shaking all over and I had to run away to another street.

"Now they want to carry their swastikas to our homes in America."

Goldstein has sued in Circuit Court in Chicago to block the National Socialist Party of America's efforts to display swastikas and picket in front of Village Hall.

The village also has sued, saying a Nazi demonstration would violate public peace. That suit resulted in an injunction barring the march planned for April 30. On June 15, the U.S. Supreme Court ordered the injunction speedily reviewed.

The Nazis canceled a planned July 4 demonstration in Skokie while the Illinois Appellate Court reviewed the injunction, now on appeal in the Illinois Supreme Court.

Rabbi Meir Kahane, founder of the militant Jewish Defense League and a member of the Israeli parliament, used the July 4 date for an anti-Nazi rally in Skokie. It attracted about 2,000 supporters.

Until they tried to demonstrate in Skokie, Chicago's Nazis were largely ignored. Nazi leader Frank Collin says the Skokie controversy is "the best thing that ever happened to us. We've got a hold of it, and we're not going to let it go.

"All we want to do is have 30 to 50 Nazi party members picket in front of Skokie Village Hall, carrying signs saying 'free speech for the white man.' If village officials had let us march last April, all of this would be over and forgotten."

An impossible solution, says Goldstein. "How can you expect people who lost loved ones in Nazi death camps to sit back while Nazis march in the street again?"

Freeman, witness in the survivors suit, says the "survivors are afflicted with guilt feelings for having survived ... for not having done enough to stop the persecutions — to save their families — during the Hitler era." He argues that this makes them a captive audience because they feel they can't ignore the Nazis this time.

Goldstein's suit says the survivors are such a unique group that the Nazis should be denied their First Amendment right of free speech and assembly in Skokie.

David Hamlin, executive director of the Illinois American Civil Liberties Union, says the Skokie-Nazi dispute is "one of the best-framed First Amendment cases I've ever seen. But there's something else to it that I don't understand.

"We've been defending the Nazis for eight years on and off, and the Anti-Defamation League has never been too terribly concerned. Skokie's officials certainly weren't hollering. I really don't know what's different in this case except the location."

Goldstein's attorney, Jerome Torshen, says the difference is the presence of the Holocaust survivors, who have "no equal unless it is the survivors of Hiroshima."

Torshen says the U.S. Supreme Court has set precedents that say "you can't say anything you want anytime, anywhere."

"The First Amendment is neither a license permitting the intentional infliction of injury nor a shield to protect the actor who willfully and maliciously causes the injury," he said in his brief.

It is illegal in Illinois to intentionally cause severe emotional distress to another, and Torshen contends that this law gives courts the authority to ban a Nazi march in Skokie.

"Taken to the logical conclusion, this theory would mean that television networks could be enjoined from telecasting news reports about Nazis and swastikas into Skokie," says David Goldberger, the ACLU attorney representing the Nazis. "Under this theory, whites in Selma (Ala.) could have prevented civil rights marches by blacks if the whites could prove they would be traumatized by having blacks come into their neighborhoods. It would give the First Amendment a whole new meaning."

The ACLU defense of the Nazis has cost the group dearly. Between 800 and 1,000 of Illinois' 10,000 ACLU members have resigned, and Hamlin expects more than 2,000 before the case ends.

Goldberger, who is Jewish, has come under the most intense criticism for defending the Nazis. He says some of his relatives have stopped talking to him.

Harvey Schwartz, the village attorney, says he, too, is surprised by the intensity of outrage in Skokie since the Nazis set their demonstration plans.

"I'm a Jew living in Skokie, and I thought I recognized what the Holocaust and the survivors were all about. But I didn't really — not until I got into this thing last spring and saw how the survivors reacted."

The 1970 census says 39.2 per cent of Skokie's Jews are 45 or older — well above the national average.

Frame-It Yourself Shoppe

10% Off
Storewide Sale
Now Thru October 31st!

Your response to our recent Appreciation Sale was so great that we have decided to offer again 10 %* off on our entire stock including Do-it-yourself and custom picture framing supplies, pictures and prints. If you missed the first sale because certain items were sold out, now is your chance to save; we have completely restocked our shop!

* Discount good on all orders placed and paid for by Oct. 31st.

This sale includes everything in our shop and ends Oct. 31st.

SHOP HOURS
MON.-SAT.
10 A.M. TO 5 P.M.

OPEN TIL 9 P.M.
Monday & Wednesday
Nights

Phone 756-7454
106 Trade Street
Across from Tarheel Toyota

Belk Tyler

downtown
greenville

RED CROSS SHOES*

color it autumn
in Red Cross Shoes®

The mood is fall . . . the shoes are Red Cross Shoes®! It's a tempting trio, guaranteed to please any age. Everything from casual to dress . . . from wedge sandals to classic pumps. Appealing, because of the good-looks . . . but most of all for the comfortable wear!

Tasty is the return to classic simplicity. It's sophisticated delicately hinted with gold hardware. In basic black or brown. In sizes 7-1/2 to 9 AA and 6 to 10 B 33.00

Hustle takes the basic pumps and bares the heel. Tipped with gold hardware on the toe . . . open heel for an elegant touch. In black suede and smooth tan calf. Sizes 7 to 10 AA and 6 to 10 B 34.00

Ruby takes the wedge and dresses it up. With an open heel and toe, it's accenting gold hardware adds just the right touch. In embossed tan leather and black suede. In sizes 7 to 10 AA and 6 to 10 B 32.00

*This product has no connection whatever with The American National Red Cross.

Shop Tuesday, Wednesday, and Saturday 10 A.M. 'til 6 P.M. Monday, Thursday, and Friday 10 A.M. 'til 9 P.M. Phone 758-2176

FORECAST FOR SUNDAY, OCT. 16, 1977

Your Daily HOROSCOPE

from the CARROLL RIGHTER INSTITUTE

GENERAL TENDENCIES: This day is loaded with opportunities to advance in your line of endeavor. A good time to make arrangements for any travelling you may do in the future. Take on a more positive attitude.

ARIES (Mar. 21 to Apr. 19) Be alert of opportunites that can lead to expansion and advancement now. Make new contacts that can be helpful in the future.

TAURUS (Apr. 20 to May 20) Listen carefully to your hunches now and follow them since they are quite accurate. Avoid any foolish expenditures of money.

GEMINI (May 21 to June 21) Come to a better understanding with family members. Plan what must be done to become more popular with others.

MOON CHILDREN (June 22 to July 21) Try to return favors to others and to show your appreciation. Take time to improve your health so you feel better.

LEO (July 22 to Aug. 21) Contact congenials and have a good time at the amusements you enjoy. Make plans to have greater security in the days ahead.

VIRGO (Aug. 22 to Sept. 22) Strive to have more harmony at home and be happier there. Make plans to have greater security in the future.

LIBRA (Sept. 23 to Oct. 22) Make contacts with others via the social avenues and make an excellent impression. Don't neglect important correspondence.

SCORPIO (Oct. 23 to Nov. 21) Take time for meditation early in the day. Later study new outlets that could bring more abundance in the days ahead.

SAGITTARIUS (Nov. 22 to Dec. 21) You can do much to make your life more successful by applying yourself more to the tasks at hand. Be logical.

CAPRICORN (Dec. 22 to Jan. 20) Good day to meditate about the philosophy of life you wish to follow in the future. Spend more time with loved one.

AQUARIUS (Jan. 21 to Feb. 19) Ideal day to be with persons you truly enjoy after you have spent time at religious studies. Desired wishes can be yours now.

PISCES (Feb. 20 to Mar. 20) Taking part in a civic affair now can be most helpful to your career. Make plans that will give you more income in the future.

IF YOUR CHILD IS BORN TODAY . . . he or she will understand what is the best philosophy of life to live by and will be of great help to others. Give the finest education possible and success will follow. Be sure to give ethical and religious training early in life.

"The Stars impel, they do not compel." What you make of your life is largely up to YOU!

((c) 1977, McNaught Syndicate, Inc.)

FORECAST FOR MONDAY, OCT. 17, 1977

GENERAL TENDENCIES: You are able to get your affairs on a more solid and secure footing. Organize thoughts and resources in such a manner that you take away the risk of following impulses which might later prove unwise.

ARIES (Mar. 21 to Apr. 19) Make sure you are civic-minded or you may run into trouble with an official. Study your credit rating well, and be objective with those handling your affairs.

TAURUS (Apr. 20 to May 20) Make decisions regarding a trip you are considering. A difficult individual could give you trouble if permitted. Maintain your cool. Be open-minded to the views of others.

GEMINI (May 21 to June 21) Review obligations and best ways of dealing with them. Your mate may provoke you, but remain calm; all will work out. Be wary of strangers.

MOON CHILDREN (June 22 to July 21) Try to meet the expectations of others and gain their trust today. Show that you are cooperative. Be kind to a person who is emotionally upset.

LEO (July 22 to Aug. 21) See your undertaking through to the end; you may have much to lose later. Take care of any physical ailments you may have. Avoid one who has an eye on your assets.

VIRGO (Aug. 22 to Sept. 22) Plan your time constructively allowing for recreation in the days and weeks ahead. Do not break any promises. Be confident but not overly so.

LIBRA (Sept 23 to Oct. 22) Give special attention to home and kin. Make conditions there as ideal as possible. Stop being a doormat and you will be respected more. Avoid one who is a trouble-maker.

SCORPIO (Oct. 23 to Nov. 21) Avoid arguments with partners. Drive carefully today. Be precise in handling reports and agreements. Don't procrastinate.

SAGITTARIUS (Nov. 22 to Dec. 21) Handle financial affairs carefully. Try to economize more. Don't invest unwisely. Be tactful.

CAPRICORN (Dec. 22 to Jan. 20) Judgment is good now, both in business and personal matters. Get routine chores out of the way, then enjoy the company of friends.

AQUARIUS (Jan. 21 to Feb. 19) Be practical; it will pay off in the future. Don't be extravagant. Show mate you are truly devoted, the response will be good.

PISCES (Feb. 20 to Mar. 20) Seek help from professional friend. Enjoy good friends to relieve tension. Be happy!

IF YOUR CHILD IS BORN TODAY ... he or she will be one of those who can make life a delightful adventure. Teach the child early how to cope with disappointments, delays and needless worry. This is a most successful chart, especially where finances, real estate, etc. are concerned. Your progeny will be a hard worker who will have to learn to place an appropriate value on recreation.

"The stars impel, they do not compel." What you make of your life is largely up to YOU!

(© 1977 McNaught Syndicate, Inc.)

CROSSWORD PUZZLE

SOLUTION OF YESTERDAY'S PUZZLE

ACROSS

1. Red or Black
4. Plaster
8. Palm fiber
11. Lineman
12. King of Siam's friend
13. Outcry
14. Trouble
15. Enlists again
17. Golems
19. Minor prophet
20. Scandinavian
21. Be ambitious
23. Muse of poetry
25. Sparoid fish
26. Twilled fabric
29. Turn outward
31. One of the Furies
33. Keen
37. Glove leather
38. Chant
39. Rout
42. Watercourse
43. Any: dialectic
44. Extends
45. Part of be
46. Crew
47. Mocks: archaic
48. Fresh

DOWN

1. Browns
2. Clothe
3. Sun-dried brick
4. Earl of Granville
5. Units
6. Chemical suffix
7. Ecru
8. Titaness
9. Eos
10. ___ Antilles
16. Valve
18. Pindar work
21. Gnawed
22. Irritability
24. Coin of Timor
26. Haphazard
27. Arthurian name
28. Digestive enzyme
30. Loop and knot
32. Dome
34. Indian mangrove
35. Toughen
36. Extend
38. Elbe tributary
40. Antiquity
41. Coffee

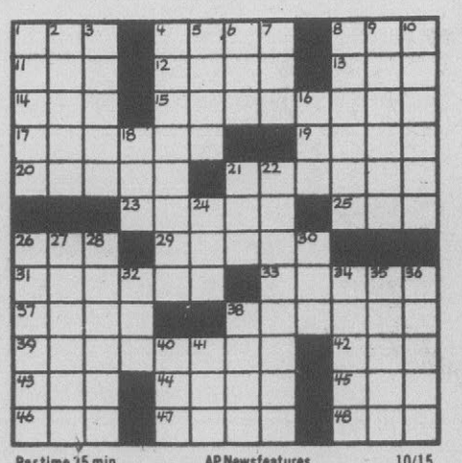

Par time 25 min. AP Newsfeatures 10/15

SAVE WITH WINN DIXIE THE BEEF PEOPLE

SAVE $1.50 BY CLIPPING & REDEEMING 3 COUPONS BELOW!

SAVE 50¢ ON A 1-LB. PKG. OF HICKORY SWEET **SLICED BACON**
LIMIT 1 WITH THIS COUPON & $7.50 OR MORE ORDER. GOOD THRU SAT., OCT. 22ND IN GREENVILLE STORE ONLY.

SAVE 50¢ ON A DOZEN SUPERBRAND LARGE **GRADE 'A' EGGS**
LIMIT 1 WITH THIS COUPON & $7.50 OR MORE ORDER. GOOD THRU SAT., OCT. 22ND IN GREENVILLE STORE ONLY.

SAVE 50¢ ON A HALF-GAL. CTN. SUPERBRAND **ICE CREAM**
LIMIT 1 WITH THIS COUPON & $7.50 OR MORE ORDER GOOD THRU SAT., OCT. 22ND IN GREENVILLE STORE ONLY.

• PRICES GOOD SUNDAY, OCT. 16TH THRU WED., OCT. 19TH
• NONE TO DEALERS
• WE RESERVE THE RIGHT TO LIMIT QUANTITIES

YOU SAVE 50c
ASTOR (W/D) INSTANT COFFEE
10-OZ. JAR $4.39
WITH $7.50 OR MORE ORDER (LIMIT ONE)

Country Casual Collection STONEWARE
This Week's Feature
CUP EA. 79c WITH EVERY $3.00 FOOD ORDER
• SERVING PIECES ALSO ON SALE
12-INCH CHOP PLATE EA. $6.99

49-OZ. BOX
ARROW (W/D) • BLUE • WHITE • COLDWATER DETERGENT
BUY ONE AND GET ONE FREE
WITH $7.50 OR MORE ORDER (LIMIT ONE FREE)

GALLON JUG
ARROW (W/D) BLEACH BUY ONE & GET ONE FREE
WITH $7.50 OR MORE ORDER (LIMIT ONE FREE)

• CRISCO OIL 24-OZ. BTL. 89c
THRIFTY MAID (W/D) • VIENNA SAUSAGE 3 5-OZ. CANS $1.00
THRIFTY MAID (W/D) • CHILI WITH BEANS 3 15½-OZ. CANS $1.00
THRIFTY MAID (W/D) BEEF RAVIOLI 3 15-OZ. CANS $1.00
TROPICAL GRAPE JELLY 2-LB. JAR 69c
DEEP SOUTH (W/D) SMOOTH PEANUT BUTTER 40-OZ. JAR $1.29
CRACKIN' GOOD (W/D) SALTINES 2 1-LB. BOXES 88c

MIX OR MATCH & SAVE!
THRIFTY MAID (W/D)
• APPLE SAUCE
• MIXED VEGETABLES
• SAUERKRAUT
• PEAS (YOUR CHOICE)
4 16-OZ. CANS $1.00

DIXIE DARLING PRESTIGE BREAD 3 24-OZ. LOAVES $1.00
• TRITICALE ROLLS 2 11-OZ. PKGS. 89c
• V-10 BREAD 2 16-OZ. LOAVES 89c
• ENGLISH MUFFINS 3 12-OZ. PKGS. $1.00

W/D BRAND U.S. CHOICE BEEF
BONELESS FAMILY ROASTS
YOU SAVE 30c PER LB.
$1.09 LB.
YOU SAVE 50c ON ARMOUR STAR
• SLICED BACON 1-LB. PKG. $1.19
(W/D) BRAND (TWELVE 4-OZ. SERVINGS) FROZEN BEEF PATTIES 3-LB. BOX $1.99

BRAND U.S. CHOICE BEEF BONELESS FAMILY STEAKS LB. $1.29
BRAND U.S. CHOICE BEEF BONELESS SHOULDER ROASTS LB. $1.49
BRAND U.S. CHOICE MEATY SHORT RIBS OF BEEF LB. 99c
BRAND U.S. CHOICE BEEF BONELESS RIB EYE ROASTS LB. $2.79
ARMOUR REGULAR FRANKS 1-LB. PKG. 99c

FRESH PORK
• NECK BONES • PORK TAILS • FEET
LB. 39c

GWALTNEY'S GREAT DOG FRANKS 1-LB. PKG. 79c

GWALTNEY'S BONELESS BONED & TENDER HAMS LB. $2.29

TASTE-O-SEA TURBOT FILLETS LB. $1.19

SMOKED HAM
• SHANK PORTIONS LB. 89c
• BUTT PORTIONS LB. 99c

HOLLY FARMS FRYER
• BREASTS • THIGHS
• DRUMSTICKS
LB. 99c
GRADE 'A' (4 LBS. AVG.)
• ROASTING CHICKENS LB. 59c

(W/D) BRAND IMPORTED SLICED COOKED HAM 12-OZ. PKG. $1.99
SKINLESS • SMOKED SAUSAGE 1-LB. 4-OZ. PKG. $1.49

DAIRY DEPARTMENT SPECIALS
CRACKIN' GOOD (W/D) SWEET OR BUTTERMILK BISCUITS 6 10-CT. CANS 79c
SUPERBRAND (W/D) ALL NATURAL YOGURT 4 8-OZ. CUPS $1.00
(W/D) BRAND SLICED CHEESE FOOD 1-LB. PKG. $1.19
CRACKIN' GOOD (W/D) SLICE & BAKE COOKIES 1-LB. ROLL 69c

HARVEST FRESH (W/D) PRODUCE
U.S. NO. 1 IDAHO BAKING POTATOES 10-LB. MESH BAG $1.19
EASTERN GOLDEN OR RED DELICIOUS APPLES 3 LBS. $1.00
JUMBO RAW PEANUTS (IN-SHELL) 2-LB. BAG $1.29
FRESH CRISP CELERY STALK 29c
U.S. NO. 1 YELLOW ONIONS 5-LB. BAG 79c

QUALITY FROZEN FOODS
ASTOR (W/D) CORN-ON-THE-COB 4 REGULAR OR 8 MINI-EARS 99c
FROZEN FRENCH FRIED POTATOES 5-LB. BAG 99c
COZY KITCHEN COCONUT OR GERMAN CHOCOLATE CAKES 24-OZ. SIZE $1.49
WHAT-A-BITE HOT DOGS (PKG. OF 6) OR CHEESEBURGERS (PKG. OF 4) YOUR CHOICE $1.59
SEA PAK ONION RINGS 1-LB. PKG. 69c
DOWNYFLAKE HOT & BUTTERY WAFFLES 11-OZ. PKG. 59c

TASTE-O-SEA FROZEN PERCH FILLETS
YOU SAVE 60c
1-LB. PKG. 99¢

ALL PURPOSE JONATHAN APPLES
5-LB. BAG 79¢

LOCATED AT THE SHOPPER'S MART
NOW OPEN 7:00 A.M. 'TIL 11:00 P.M. 7 DAYS A WEEK

Manager Wayne McKinney
Produce Manager Wayne Radcliff
Market Manager Charles McGrady

Always New Foes Await Tireless Germ Warrior

EDITOR'S NOTE — The nation's chief strategist against flu, measles and other communicable diseases is a towering former medical missionary. Dr. William F. Foege believes in jogging, preventive medicine and the continued forward march of the health sciences.

By JACK STILLMAN
Associated Press Writer

ATLANTA (AP) — More than a decade ago, Dr. William H. Foege was huddled over maps and miscroscopic slides, plotting his next step in the war against smallpox.

A medical missionary then, the 6-foot-7 Foege was among the frontline fighters against a disease that was killing between 500,000 and a million people a year.

Today his hopes of wiping out smallpox are all but realized. By next year, says Foege — now director of the national Center for Disease Control — smallpox will have just about disappeared from the Earth.

He has new enemies to keep him busy. Legionnaire's disease, for example. His CDC researchers painstakingly tracked it down to a bacterium. Now they are finding it was not just an isolated strain in an outbreak following the Pennsylvania American Legion convention in Philadelphia last year.

The latest incidence was in Burlington, Vt., and Columbus, Ohio, and the same strain of bacterium has been identified in other outbreaks over the past 15 years. Foege is confident that CDC researchers eventually will discover how it is spread.

Foege became director of the CDC after last year's ill-fated swine flu immunization program. He says he plans no changes in the center's mode of operation, but he'd like to see the government do more to get people to stop smoking.

That ties in with Foege's stress on preventive medicine.

"Preventing disease has been the most significant factor in our current longevity," he says. "It's been more important than curative medicine.

"The effects of cigarette smoking may turn out to be the No. 1 preventive medicine problem in the country. The health people discuss this as a health problem. There are others who discuss it in terms of the economy. The implication is that the economy is more important than the health aspects. I don't think the argument makes much sense."

He'd like to see tobacco advertising "much more restricted" and believes the government should find ways to help people who want to stop smoking but can't, and also to aid farmers who give up growing tobacco.

Foege (pronounced Fay-ghee) is a vigorous 41, jogs two miles each day and considers a backpacking trip into the wilderness with his wife and three young sons as the ideal vacation.

Unlike the fashionable pessimism of many, his view of the future is that life — and the quality of it — will steadily improve.

Life expectancy in the United States now is 72 years, six more than a generation or so ago, and Foege likes to think the CDC had something to do with it.

Foege is the ninth director of the CDC, which was formed in 1946. He directs the activities of its 3,500 employees scattered throughout the world.

A graduate of Pacific Lutheran University, he was named assistant director in 1975 after two years as director of the World Health Organization's smallpox eradication program. He became CDC director last spring.

Even in the beginning Foege wanted to get in the middle of things. As a recruit in the CDC's Epidemic Intelligence Service he asked to be assigned in the field. Most wanted jobs in the Atlanta center.

After two years as an epidemiologist with the State of Colorado, where he was assigned by the EIS, he resigned to become a medical missionary to the Immanual Medical Center at Bansara, Nigeria. It was there that Foege began to plot his war against smallpox.

"He used battlefield tactics," says Millar, who was in charge of the CDC's smallpox eradication program at the time. "He plotted where the disease broke out and that's where we attacked it.

"We had just gotten our field people into West Africa. The civil war broke out in Nigeria and we got a contract with him to help us as a consultant."

Foege's family was sent home as the civil war spread, but Foege and the small band of disease fighters worked on.

Finally, the doctors and other missionaries were pulled out of Nigeria in 1968, and Millar talked Foege into working for the CDC.

Foege likes to talk about what medical science has accomplished generally in reducing disease, but the old enemy hasn't run out of tricks. New viruses keep cropping up — lassa fever, marburg fever and ebola fever among the more recent. All are often fatal, but only lassa fever has occurred in the United States, an import from Africa.

"We'll continue to see new viruses and each time we'll react as fast as we can to see how they spread and how to control them," he says. "No one will be foolish enough to say we will know all the answers. But the more we plan the more we will be prepared. We have access to the whole world — we get cooperation from everybody, including Russia and China."

And there's always influenza, mild at times, severe at others. While the swine flu program, troubled from the start, gave CDC a black eye in the view of many, Foege notes that it was the first time that epidemiologists detected a shift in the flu virus fast enough to develop a vaccine quickly to fight it.

"The epidemic didn't occur, so we couldn't prove it," he says.

New 'High' In Chewing Tobacco, Dip Of Snuff

ATHENS, Ga. (AP) — "You get a buzz," is the way one college student describes it. "It'll get your head spinnin' after a while."

"It's not a dependency," claims another. "It's just something you like — like banana milkshakes."

Exotic drugs for flower children?

Nope, it's chewing tobacco and snuff for the football squad.

There have been a few tobacco-chewers and snuff-dippers in past seasons, but this year it's taken a firm hold on the University of Georgia football Bulldogs.

"We're the dippingest team around," said junior linebacker Neal Franklin.

And his teammates backed him up in interviews with The Atlanta Constitution.

In recent years, said senior linebacker Ben Zambiasi, "we had dippers on offense and chewers on defense."

But now the balance has swung.

"Dipping tastes better," Zambiasi said. "You don't have to spit as much and it doesn't smell as nasty. And it doesn't eat holes in your teeth; it eats holes in your gums."

The chewers are easily identifiable by lopsided faces, one cheek distended by a big chaw. The dippers take a bit of tobacco and — in the words of the advertisement many of them quote — put "just a peench between your cheek and gum."

Pat Collins, the one who talked about the "buzz," said of his snuff, "I was chewin' and doing some yardwork, and it got me drunk."

Vince Farriba, who mentioned the milkshakes, says he doesn't depend on snuff but likes it pretty well.

But not all the players dip or chew.

So far it seems to be a cultural phenomenon limited to white players; black players don't want any part of it.

Placekicker Cary Long refrains on simple grounds: "sanity."

And Coach Vince Dooley doesn't allow it on the field.

But off the field, the Bulldogs are becoming known for carrying paper cups for spitoons and keeping refrigerators stocked with fresh tobacco supplies for nonsmokers.

Cites 'Threats' To Education Personnel

ECU News Bureau

"New threats to higher education" were discussed by Dr. Morton S. Baratz, General Secretary of the American Association of University Professors, in an address to the N. C. Conference of the AAUP at Boone last weekend.

Baratz expressed alarm at the growing challenge to the governance role of faculty on the part of college and university administrators, increasing insecurity of faculty members in the face of "financial exigency" which forces campuses to dismiss instructors and cancel programs, threats to the tenture system, and trends toward interference by state legislatures in the internal affairs of campuses.

Eighteen N. C. colleges and universities were represented by delegations at the meeting, which marked the 20th anniversary of the founding of the N. C. AAUP Conference.

Prof. Henry Ferrell of the ECU Department of History, a past conference president, participated in a review of the Conference's history.

Current state AAUP president is Anne Briley of the ECU Department of Library Services.

Other ECU delegates at the meeting were faculty members Sallie Mann, Ray Martinez, Vernie Saleed and Patricia Daugherty.

FAVOR A BOYCOTT

TUPELO, Miss. (AP) — The National Federation of Decency has called for a boycott against Bic pens, lighters and shavers, saying the company has stepped up its "sex-oriented advertising" on television.

Cities Provide Future Farmers

CARBONDALE, Ill. (UPI) — The majority of agricultural institutions in the United States no longer view lack of farm experience as a handicap for students enrolled in agricultural programs, a Southern Illinois University national survey shows.

Dean Gilbert Kroening and Assistant Dean William Doerr of the SIU School of Agriculture says an increasing concern for the environment and world food and population problems have attracted urban students to agricultural colleges in such numbers that they now make up the majority of students enrolled.

GOREN BRIDGE

BY CHARLES H. GOREN AND OMAR SHARIF

© 1977 by Chicago Tribune

Q.1—Neither vulnerable, as South you hold:
♠J6 ♡J92 ◇A102 ♣AJ1053
The bidding has proceeded:

North	East	South	West
1 ♠	Pass	2 ♣	Pass
2 ♠	Pass	2 NT	Pass
3 ♡	Pass	?	

What do you bid now?

Q.2—As South, vulnerable, you hold:
♠J6 ♡AK982 ◇AK106 ♣73
The bidding has proceeded:

South	West	North	East
1 ♡	Pass	1 ♠	Pass
2 ◇	Pass	2 ♠	Pass
?			

What action do you take?

Q.3—Both vulnerable, as South you hold:
♠8 ♡KQ872 ◇AQ983 ♣Q6
The bidding has proceeded:

South	West	North	East
1 ♡	Pass	1 ♠	2 ♣
?			

What action do you take?

Q.4—Neither vulnerable, as South you hold:
♠QJ4 ♡KQ1065 ◇6 ♣A832
The bidding has proceeded:

North	East	South	West
1 ♠	Pass	2 ♡	Pass
3 ♡	Pass	?	

What do you bid now?

Q.5—Neither vulnerable, as South you hold:
♠5 ♡KJ9643 ◇K1072 ♣83
Partner opens the bidding with one no trump. What do you respond?

Q.6—Both vulnerable, as South with 60 on score you hold:
♡AK73 ◇KQJ105 ♣AQ82
Your right-hand opponent opens the bidding with one heart. What action do you take?

Q.7—As South, vulnerable, you hold:
♠AK104 ♡KQ7 ◇K5 ♣KQ84
The bidding has proceeded:

South	West	North	East
1 ♠	Pass	1 ◇	Pass
?			

What do you bid now?

Q.8—Both vulnerable, as South you hold:
♠AKQJ85 ♡954 ◇7 ♣K83
The bidding has proceeded:

East	South	West	North
1 ◇	1 ♠	Pass	2 NT
Pass	?		

What action do you take?

Look for answers on Monday.

Your play to the first trick could decide the fate of the contract! A writer once remarked: "There's no such thing as a blind opening lead, only deaf opening leaders!" Learn to find the winning attack with Charles Goren's "Opening Leads." For your copy, send $1.70 to "Goren-Leads," c/o this newspaper, P.O. Box 259, Norwood, N.J. 07648. Make checks payable to NEWSPAPERBOOKS.

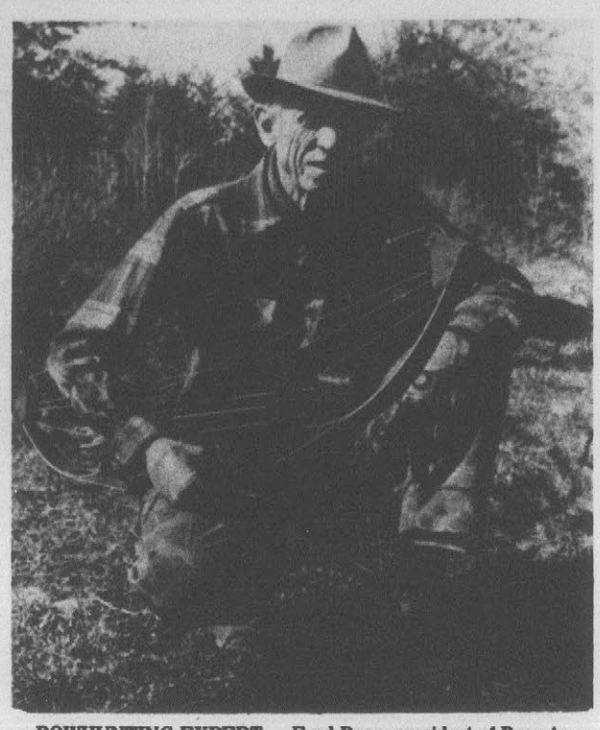

BOWHUNTING EXPERT — Fred Bear, president of Bear Archery in Grayling, Michigan, holds the compound bow, a new advancement in archery. The bow, a construction of cables and pulleys, is lightweight and enables the shooter to adjust the draweight. (AP Laserphoto)

PARENTS

•Low-Cost Piano Rental Program Now Starting
•Rent Any New Wurlitzer Piano
• All fees apply toward purchase price.

OPEN THURS. & FRI. NIGHTS 'TIL 9 P.M.

GREENVILLE SQUARE SHOPPING CENTER NEXT TO K MART

THE Music SHOP
756-0007

East Carolina Playhouse

presents

BYE BYE BIRDIE

directed by Edgar R. Loessin

Wednesday through Saturday
October 19-22 8:15 p.m.
McGinnis Auditorium

Reserved Seats, $3.50
ECU Students Free

For reservations and information, call the Playhouse Box Office at 757-6390 between 10 and 4 on weekdays, or between 7:30 and 8:30 on performance nights.

SAVE MONEY! Season coupons for all four shows this year are only $8.50. See four great comedies for the price of three. To order your season coupons, call the Playhouse Box Office, or use this handy order blank.

ORDER FORM 0-16
(Please Print)

☐ I had season coupons last year.
☐ I am a new subscriber this year.

NAME _____ DAY PHONE _____
ADDRESS _____
CITY _____ STATE _____ ZIP _____
Please send me _____ season coupons @ $8.50 = _____
number Total amount enclosed

Please make check or money order payable to EAST CAROLINA PLAYHOUSE.

Health Services

Schedule
October 10 - 14

The community health department is open Monday - Friday, 8 a.m. - 4:30 p.m. to serve you. Services available this week are:

Daily — Immunizations, T. B. Skin Tests, Blood Tests, Health Cards, Sickle Cell Tests.

X-ray — Arrangements for x-rays daily until 4:00 p.m.

VD Clinic — Tuesday, October 18, 1 - 4:30 p.m.

Friday, October 21, 8 a.m. - 12 noon & 1 - 4:30 p.m.

Pregnancy Tests — Monday, October 17, 8 a.m. - 12 noon & 1 - 4:30 p.m.

Prenatal Clinic — Monday, October 17 8 a.m. - 12 noon & 1 - 4:40 p.m. Appointment necessary.

Tuesday, October 11, 8 a.m. - 12 noon. Appointment necessary.

Pill Pick Up — Friday, October 12, 8 a.m. - 12 noon & 1 - 4:30 p.m.

Family Planning And Post Partum (6 wk. check-up) — Wednesday, October 19, 8 a.m. - 12 noon & 1 - 4:30 p.m. Nurse Practitioner in attendance. Appointment necessary.

Cancer Clinic — Wednesday, October 19, 8:30 a.m. - 12 noon & 1-4 p.m. Pap smear done by nurse. Self examination of breast taught. Appointment necessary. Cannot be used for yearly exam to obtain birth control pills.

Neurological Clinic — Thursday, October 20, 8:30 a.m. - 12 noon & 1 - 4 p.m. Doctor in attendance. Appointment necessary.

Pediatric Clinic — — Friday, October 21, 8 a.m. - 12 noon & 1 - 4 p.m. Doctor in attendance. Appointment necessary.

In addition the community satellite clinics will be held in the following locations 9 a.m. - 2 p.m.

Tuesday, October 18 — Farmville

Wednesday, October 19 — Bethel

Thursday, October 20 — Ayden

Friday, October 21 — Grimesland — 9 a.m. - 12 noon

Other Services

Environmental Health — Services of the sanitarians are available daily. Call 752-4141 if you have questions concerning your environment.

Rabies Control — Services of the dog wardens are available for pick up of stray dogs and follow-up of reported dog bites. The pound will be open Monday - Friday from 3:30 - 5:00 p.m.

Communicable Disease Control and Investigation — Daily upon request.

Halloween Mask Risky

ST. LOUIS, Mo. (AP) — Halloween masks can be a hazard and should be avoided, warns the American Optometric Association.

Non-allergic makeup applied by adults is a safer choice for disguising trick-or-treaters, the group suggests.

Masks can slip out of place or have such small eye holes that they block a child's view of approaching cars, objects on the ground, steps, curbs and holes in lawns or streets.

Another Halloween safety tip from the optometrists is to decorate costumes with retro-reflective material to make wearers highly visible to drivers.

According to optometric studies at Indiana University, retro-reflective material on shoes and clothing makes pedestrians safely visible to drivers even at high speeds. Nothing else, not even white clothing, can top it, the studies show.

Retro-reflective material can be purchased in iron-on, sew-on and stick-on varieties in most hardware and department stores. It should be applied to the front, sides and back of the costume and can be incorporated into the costume design.

Parents should also caution their children not to walk in the street (to use yards if there are no sidewalks), to look carefully before crossing a street; to cross at a corner with a street light if at all possible; and to carry a flashlight or battery-operated lantern.

Yogurt Is Proven Nutrition Leader

WASHINGTON (UPI) — Yogurt fans are right. Their favorite cultured milk product is more nutritious than other fermented milks and even non-fermented milks.

Scientists of the USDA's Agricultural Research Service checked this out by feeding young, growing rats on yogurt, three types of acidophilus milk and two types of buttermilk, each made with a different bacteria strain.

118th Anniversary Sale

We pick the best — So you can, too.

A&P

ADVERTISED ITEM POLICY — Each of these advertised items is required to be readily available for sale at or below the advertised price in each A&P Store, except as specifically noted in this ad.

PRICES EFFECTIVE THRU SAT., OCT. 22 AT A&P IN GREENVILLE, N.C.

ANN PAGE BRAND
SLICED BACON
2 LB. PKG. 1.99

A&P Country Farm Pork Shop
PORK CHOPS
WHOLE PORK LOIN SLICED
LB. 99¢

A&P QUALITY U.S.D.A. INSPECTED POULTRY SHOP
BOX-O-CHICKEN
CONTAINS
• 3 BREAST QTRS.
• 3 LEG QTRS.
• 3 WINGS
• 3 NECKS
• 3 GIBLET PACKS
LB. 39¢

A&P QUALITY HEAVY WESTERN GRAIN FED BEEF
RIB EYES
HALF OR WHOLE (9 TO 13 LB. AVG.)
CUT FREE!
LB. 1.99

A&P QUALITY HEAVY WESTERN GRAIN FED BEEF
CHUCK ROAST
STEAKS LB. 79c
BLADE CUT
LB. 68¢

Wexford Homemakers Collection
CREAMER ONLY 59¢
ON-THE-ROCKS ONLY 49¢

A&P WAFFLE & PANCAKE MIX
2 LB. PKG. 49¢

ANN PAGE WAFFLE & PANCAKE SYRUP
32 OZ. BTL. 89¢

ANN PAGE
PEACHES
YELLOW CLING
• HALVES
• SLICES
2 29 OZ. CANS 1.00

U.S. #1 PERFECT FOR BAKING
RUSSET POTATOES
(REG. PRICE 1.29)
10 LB. BAG 88¢

NORTH CAROLINA GROWN
RED DELICIOUS
APPLES
3 LB. BAG 49¢

GOLDEN YELLOW DOLE
BANANAS
5 LBS. ONLY 1.00

FRANCO-AMERICAN
SPAGHETTI
4 14¾ OZ. CANS 1.00

KEEBLER ZESTA
SALTINES
1 LB. PKG. 49¢

Campbell's
TOMATO SOUP
LIMIT 6 PLEASE
6 10¾ OZ. CANS 1.00

Campbell's
SOUPS
• CHICKEN NOODLE • VEGETABLE
• CREAM OF MUSHROOM
5 10½-Oz. Cans $1.00

A&P COUPON
SEALTEST LIGHT 'N LIVELY
ICE MILK
LIMIT ONE WITH THIS COUPON AND ADDITIONAL 7.50 ORDER
½ Gal. Ctn. 79¢
Limit One Coupon #672. Good Thru Sun., Oct. 22 In Greenville.

ITEMS OFFERED FOR SALE NOT AVAILABLE TO OTHER RETAIL DEALERS OR WHOLESALERS

$1000 cash bonanza

$100 WINNERS: J. D. Whittle, Hamlet, N.C.; Mae Shepard, China Grove, N.C.; Benjamin Hargrave, Lexington, N.C.

$25 WINNERS: Edward Lawrence III, Waynesville, N.C.; John Dosier, Asheville, N.C.; Barnell Young, Winnsboro, S.C.; Mrs. Julian Wright, Raeford, N.C.

$50 WINNERS: Claude Gordon, Thomasville, N.C.; L. M. Tapp, Roxboro, N.C.

$25 WINNERS: Pat Gaul, Warrenton, N.C.; Steve Weams, Cullowhee, N.C.; Bill Reid, Winnsboro, S.C.; Susan Jimison, Waynesville, N.C.; Mary Denning, Garner, N.C.

Odds Chart Effective Oct. 16, 1977

GAMES	NUMBER OF PRIZES	ODDS 1 VISIT		ODDS 13 VISITS		ODDS 26 VISITS	
$1000	65	1 IN	172,153	1 IN	13,242	1 IN	6,621
$100	384	1 IN	29,160	1 IN	2,241	1 IN	1,120
$50	778	1 IN	14,383	1 IN	1,106	1 IN	553
$25	1,543	1 IN	7,252	1 IN	557	1 IN	278
$10	2,638	1 IN	3,842	1 IN	293	1 IN	151
$5	4,559	1 IN	2,464	1 IN	189	1 IN	94
$1	164,036	1 IN	68	1 IN	5	1 IN	2
Total number of prizes	174,203	1 IN	64	1 IN	4	1 IN	2

$396,086 CASH PRIZES — 174,203 CASH WINNERS

to obtain: Each time you visit a participating store, you will receive a free Bonanza ticket. No purchase necessary. Bonanza tickets and Master Game Cards (one per request) are also available by mailing a stamped, self-addressed envelope to: $1000 CASH BONANZA PO Box 6981 Richmond Virginia 23230

eligibility: Adults over 18 are eligible to play. Employees (and their I.R.S. listed dependents) of The Great Atlantic & Pacific Tea Co. and Sterling Traffic Programs, Inc. are ineligible to play. The $1000 CASH BONANZA game is available at 214 Great Atlantic & Pacific Tea Co. stores located in Virginia, North Carolina, South Carolina, Fannin Cty. Georgia, and Princeton, West Virginia. This promotion is scheduled to end on November 12, 1977. $1000 CASH BONANZA will officially end, however when all game tickets are distributed.

A&P COUPON
WESSON OIL
PURE VEGETABLE
LIMIT ONE WITH THIS COUPON AND ADDITIONAL 7.50 ORDER
SAVE 30c
24 OZ. BTL. 79¢
LIMIT ONE COUPON GOOD THRU SAT. OCT. 22 AT A&P IN Greenville, N.C.

A&P COUPON
A superb blend full in Brazilian Coffee.
EIGHT O'CLOCK COFFEE
LIMIT ONE WITH THIS COUPON AND ADDITIONAL 7.50 ORDER
SAVE 40c
1 LB. BAG 2.79
LIMIT ONE COUPON GOOD THRU SAT. OCT. 22 AT A&P IN Greenville, N.C. #671

A&P COUPON
A&P SUGAR
LIMIT ONE WITH THIS COUPON AND ADDITIONAL 7.50 ORDER
SAVE 30c
5 LB. BAG 59¢
LIMIT ONE COUPON GOOD THRU SAT. OCT. 22 AT A&P IN Greenville, N.C. #669

Greenville Square Shopping Center

Open 7 Days A Week, 24 Hours A Day

Engineers Face Jungle And Guns On Thai Project

By PAUL WEDEL

NAKHON SI THAMMARAT, Thailand (UPI) — The physical obstacles are nothing compared to the human ones in construction of a highway through southern Thailand's jungled mountains.

The $45 million, 200-mile road will run through heavy forest, skirt precipitous limestone peaks and cross hundreds of streams and one major river.

The head engineer for the project, American Hal Monday, was driving back from a work site April 5 with a Thai engineer. A motorcycle with two riders pulled up beside the car and fired six shots through the windshield, killing both men.

Monday had rejected the work of one of his contractors, a local strongman, on the grounds that the concrete hadn't been agitated properly and could cause a bridge to collapse. The strongman took the rejection personally.

In early August, a 57-year-old Danish engineer for one of the building contractors was abducted by terrorists and held for three weeks before finally being released for an undisclosed sum.

On Aug. 19, 100 Communist insurgents surrounded a construction camp on the southernmost section of the road. For 40 minutes, they poured gunfire into the camp until police assigned to defend the camp threw out their weapons and gave up. Four policemen had run away with the first shots and eight were wounded.

"I watched from the window as they lined up and read a declaration accusing the company of being tools of the government in the suppression and exploitation of the people," said a pretty secretary at the camp. "They said villagers with land along the right of way had been cheated by government officials who made personal gains."

Sunlight streamed through bullet holes in the office as she spoke.

An engineer on the project said the contractor had received demands from the terrorists for 300,000 baht ($48,000) before the attack.

"They (the contractor) couldn't just up and pay that kind of money to anyone who can write a letter. So I guess the terrorists had to prove something." he said.

Has the payment been made? The contractor refused to talk about it, but workers on the road think it has and they feel relieved.

They are not so relieved about an earlier payoff for the release of a captured Thai foreman. Payment was demanded, and made, in ammunition.

"We might have been dodging bullets supplied by our own company," said one of the employees present the night of the attack.

Office workers on the southermost section no longer stay in the dormitories provided at the construction camp. Despite 40 hired mercenaries and barbed wire tangles around the perimeter, no one wants to be there when and if the Communists come back.

The big problem, say those associated with the project, is that the new highway is going through areas long isolated from the rest of the country — and from law and order.

Local strongmen, sometimes given official titles and a salary, ruled their areas as they saw fit. Anything happening there had to have their approval — meaning they had to profit from it.

One way now for the local strongman to get his cut is to sign on as sub-contractor. It was such an agreement which led to Hal Monday's death.

One engineer said he is worried the same problems will arise with the bridge over the broad Tapee River.

"The area is a wild one and our contractor has had to subcontract the bridge to the local tough guy," he said. "He has nothing to lose if that bridge falls down. It's his first and last bridge. I'm afraid of getting shot if I don't approve. They start casting the piles this month."

The new American chief engineer is a tall, heavily built man with a craggy face. He often travels with two armed guards and doesn't follow any regular patterns.

"No matter how many people get killed this road is going to get finished sometime next year," he said. "In the meantime I' ll keep my guards and keep on looking down the road for ambushes."

Scuppernong Grapes

Enjoy All You Can Eat From Our Vineyard-35¢ Per Person

Pick To Carry Home For 35¢ Per Lb.

Location:
(From Greenville) take highway 11 South towards Kinston to first paved road south of Dupont Plant, then go west 3.1 miles to our vineyard.

Live Oak Nursery

Route 1, Box 479 Kinston, N.C.
527-5092 or 523-3120

Diver Is Paid $1,000 A Day On Rig In Gulf

By BILL CRIDER
Associated Press Writer

NEW ORLEANS (AP) — Diver pay is $1,000 a day at Cognac — the name Shell Oil Company gave to its $275 million project to erect the world's highest offshore oil production platform.

Counting his money is one of the few pleasures in life for a diver working 39 straight days in the weird world of "saturation."

They have been the indispensable men out there on the blue Gulf of Mexico, 85 miles south of New Orleans, where a Shell derrick barge is nailing down a steel framework the size of a city block on the bottom of the sea.

It will be the base for a 1,265-foot tower, 15 feet taller than the Empire State Building, standing in 1,024 feet of water.

Only divers who have worked in murky depths can fully savor another pleasure at Cognac: no murk.

"This water is so clear as to be unbelievable," said George Cundiff, supervisor of diving aboard the barge. "Beautiful."

In "saturation" work a diver goes into pressurized atmosphere of 3 per cent oxygen and 97 per cent helium and lives in it for a month or more.

Cognac's record: 39 days.

That's 39 days of working under 1,000 feet of water, discouraging sharks by whacking them on the snout, sleeping and eating in a cramped and crowded pressure chamber, talking in the strange "helium voice" that makes a diver quack like a duck with laryngitis.

When he gets on the telephone line to people on the barge deck, the quacks must go into an "unscrambler" and be replayed before the words can be understood.

Divers work in saturation because it takes so long to decompress after reaching such depths. After a month at pressure it takes nine days to get through depressurization, to get the body back to normal, with all bubbles out of the blood.

There are 300 men on the construction project, with two-man diving teams as the eyes and guiding hands down in the dark deep.

They work aided by television cameras, powerful lights and a $600,000 orange-colored robot swimmer the size of a beach ball. They call it, with affection, "Harvey."

Equipped with television camera, bright headlights and various instruments, Harvey swims at the end of control lines operated by a handler aboard the barge.

Divers guided the placing of 24 pilings that pin the 42,000-ton steel framework to the seabottom like gigantic nails. Each is 625-foot-long tube of two-inch thick steel.

A piling, lowered by the derrick barge, is slipped through a steel sleeve on the platform edge, then hammered into the sea bottom.

The hydraulic hammer is the world's biggest, naturally — but everything about Cognac is outsize, including the total cash outlay of $787 million by Shell and 13 oil company partners.

Sam Paine, Shell's general manager of production, estimated that over 100 million barrels of crude oil and 500 billion cubic feet of natural gas lie beneath the tower.

The middle section is to be fitted on top of the base early next year. The top section will be installed next summer.

When complete in 1982 with all 62 wells gushing, the platform will pump 500,000 barrels of crude ashore each day through underwater pipelines.

Since it is a new field, the oil qualifies for "upper tier" pricing on the domestic scale, now about $11.70 a barrel — not as sweet as the world price, which the Arabs have jacked up to about $14, but better than the "old oil" price that now stands at about $5.44 a barrel. Natural gas has been going up fast.

The Gulf of Mexico, where offshore drilling was born in 1938, now ranks as a "mature" area, meaning that a lot of its wealth is now gone. So Cognac does not compare to Prudhomme, the North Sea or the Arabian Gulf. But it is not to be sniffed at.

Like the divers today, Shell, its partners and their stockholders will soon have the great pleasure of counting money.

OPEN DAILY 9:30-9; CLOSED SUNDAY — MONDAY, TUESDAY ONLY

Kmart® THE SAVING PLACE

K mart® ADVERTISED MERCHANDISE POLICY
Our firm intention is to have every advertised item in stock on our shelves. If an advertised item is not available for purchase due to any unforeseen reason, K mart will issue a Rain Check on request for the merchandise to be purchased at the sale price whenever available or will sell you a comparable quality item at a comparable reduction in price. Our policy is to give our customers "satisfaction always."

bombshells

PLEATED LAMP SHADE
Our Reg. 7.96-9.96 Save 3.96-5.96 $4
Replace worn out, faded or frayed lamp shades with our sparkling white pleated shades. In choice of 12", 15" or 17" cone-shape styles of strong, washable vinyl to last long. Attractive with any style lamp, any type of furniture. Save!

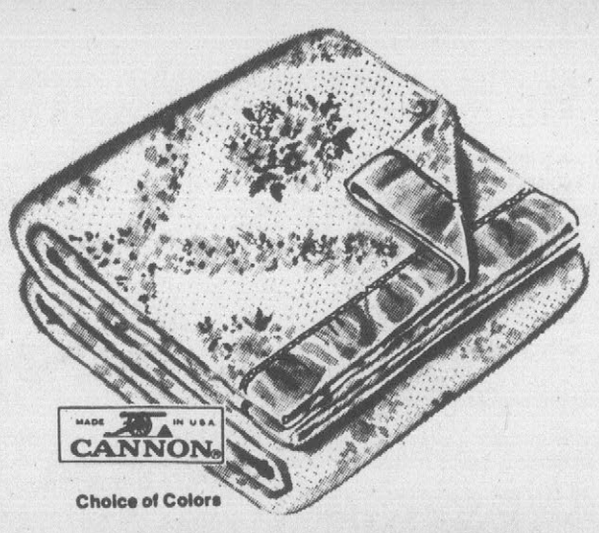

Choice of Colors

SCREEN-PRINT BLANKET
2-Day Sale! 7.87
Take the bite out of cold winter nights and warm up to luxurious savings on our care-free acrylic blanket! Cozy and colorful in "Garland Plaid" screen print, ideal for the open-bed look. 72x90" fits twin or full size beds. Save!

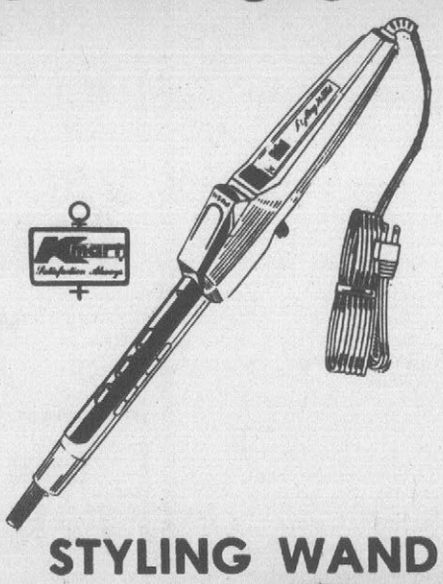

STYLING WAND
Our Reg. 13.97 9.97
Quick curler with mist. Swivel cord prevents tangling. Thermal indicator. Holder permits resting on table.

MEN'S 'N BOYS' HOCKEY CAPS
Our Reg. 2.87 1.58 Each
Sporty cap with decorative pompon and bold emblem. Bulky Orlon* acrylic knit. Shop now
*Du Pont Reg. TM

AMPLIFIER OR FM CONVERTER
Your Choice 18.88 Our Reg. 24.96-29.88
Amplifier increases radio/tape player output to 25 watts. Converter changes AM radio to FM tuner

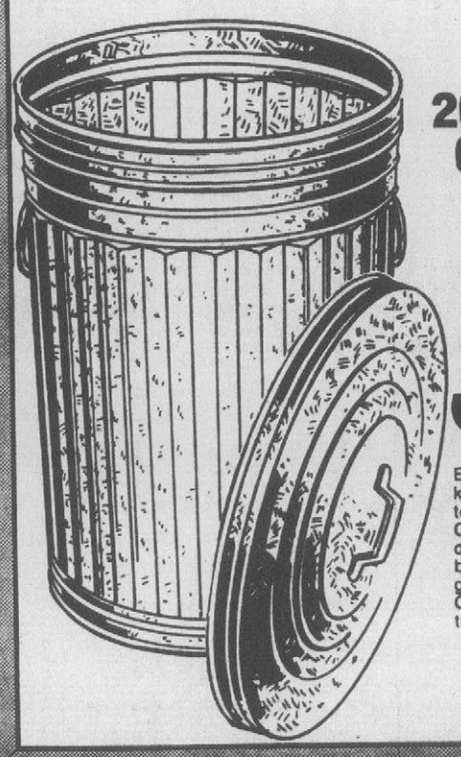

20-GALLON GARBAGE CAN
Our Reg. 5.67
3.97 2 Days Only!
End garbage eyesore, keep animals from tearing into trash bags! Our rugged, heavy-duty garbage can is built of sturdy, galvanized sheet steel. Complete with tight-fitting lid cover. Save!

FASHIONABLE SLIP-ON TOPS
Our Reg. 3.96
2.77 2 Days
Fine polyester, acrylic, or nylon slip-ons in a variety of neckline styles. Solid colors, stripes, jacquards.

TURTLENECK SPORT SHIRTS
Our Reg. 2.97 2.47 2 Days
A great look, with long sleeves, knit cuffs and popular turtleneck. Polyester/cotton. Boys' sizes.

PEANUT TREATS
Our Reg. 1.23 97¢ Ea.
Choice of 12-oz.* jar dry roasted peanuts
*Net wt

"BUBBLE YUM" BUBBLE GUM
Our Reg. 18¢ 8 PKGS. $1
Soft, juicy, delicious! Gum-lover's favorite. 5 sticks per package.

DOW® CLEANER
Our Reg. 1.14 88¢
17-oz.* spray foam bathroom cleaner with scrubbing bubbles to clean.
*Net wt.

SPRAY STARCH
Our Reg. 97¢ 2 FOR $1
Just spray and iron! 23-oz.* Kmart® spray makes ironing easier cuts time.
*Net Wt

BATH CLEANERS
Our 67¢ 88¢ 2 FOR $1
7½-oz.* solid in-tank bowl cleaner or 17-oz.* spray foam bathroom cleaner
*Net wt

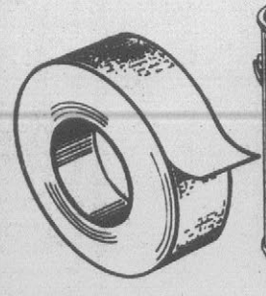

MASKING TAPE
Our Reg. 48¢ 3 FOR $1
¾" x 60-yd. jumbo roll is for around-the-home painting, wrapping. Save!

LATEX PAINT
Our Reg. 4.37 3.37 Gal.
Interior- exterior flat vinyl latex for walls, stucco. White, colors Save!

Kmart CORNER OF GREENVILLE AND ARLINGTON BOULEVARDS

MORE FOR LESS

That's Where the Lean, Tough 1580 Really Shines

This is the light heavy champ. Every pound is centered on pure performance, there's no wasted weight* to eat up costly fuel. And the 1580 tunes into crop conditions—3 pick-up drive sprockets give you 12 available pick-up speeds. Besides that, you've got the Lilliston exclusive separator system—the best there is.

You'll save plenty while bringing in a clean, high-grade harvest as only a Lilliston can. All muscle, no fat—this is some lean machine.

*the 1580 is a 1,000 pounds lighter than its nearest competitor, yet it brings in a payload as large as anything else in its class.

The Lilliston 1580 Peanut Combine

M.O. BLOUNT & SONS, INC. BETHEL, N.C.

WALLER TRACTOR CO., INC. WINTERVILLE, N.C.

Illegal Bugs Counterspy

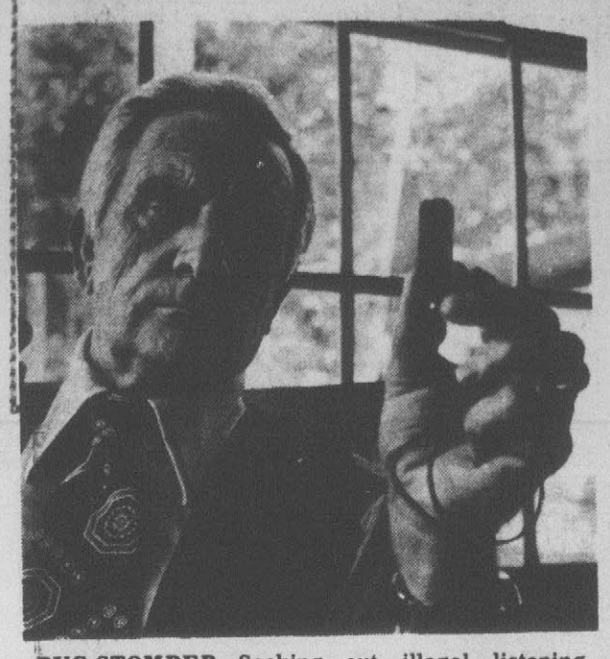

BUG-STOMPER—Seeking out illegal listening devices is former intelligence agent Jesse Creech's new job. The Spring City, Tenn. man says wiretapping units can range in size from the one in his hand to no larger than a pinhead.

By ERIC NEWHOUSE
Associated Press Writer

SPRING CITY, Tenn. (AP) — Bugging is big business in America these days, says one counter-intelligence expert, and less than one percent of it is legally done.

"There's a jillion of these listening devices," Jesse Creech says. He's the founder of Creech Counter-Intelligence Inc., a rather startling small business in this sedate eastern Tennessee town.

"I would say 90 percent of the time we go on a sweep, we find something," he explains.

Creech says he retired to a countryside south of Oak Ridge after serving 30 years as a government agent. He declines to name his former employer or to discuss what he did and he insists on taping interviews so he can send them to Washington for clearance.

Now Creech hires former intelligence officers to make sure that businesses and homes are free of unwanted ears.

"Many, many times, a used-car salesman will leave you sitting in a cubbyhole while he goes back to talk to the boss about what kind of a deal they can get for you," he says. "And he and the boss are there in the back listening while you tell your wife that you'd buy that thing for $200 less.

"Car salesmen, real estate salesmen, and finance people use it covertly," he says. "Of all the bugging and electronic surveillance done today, less than one percent of it is done legally with a court order."

Bugs start simply with a $21 wireless microphone sold over the counter in many electronic shops.

With materials readily available and a schematic, more sophisticated bugs can be built. "By using a condenser microphone, you can get a bug down to the actual size of a pinhead," Creech says.

And there is a black market for precision-made listening devices. One unit about the size of a domino can pick up a whisper 50 feet away and transmit it 1,000 feet to a booster transmitter or a tape recorder with a sound-activated on-off switch, he says.

Another unit — once sold over the counter, but now sold only through security specialists — allows a person to dial a phone number and listen in through the telephone speaker.

"The phone never rings, but you have taken control of the telephone line and you can sit in your room and listen to everything that goes on in a house 5,000 miles away," Creech says. Such units now bring $2,000 to $10,000 on the black market.

"When someone picks up the phone, you merely release the line and he gets a dial tone."

Such invasion of personal privacy is frightening, Creech says, but it makes for an exciting and rapidly growing business.

"This business is unlimited," he says simply. "I'll never live to see it reach its potential."

ECU Programs Receive Grants

ECU News Bureau

A total of $384,599 was awarded East Carolina University by federal and state government agencies during September. The funds will support five research and training programs at ECU.

The N. C. Depart. of Human Resources granted $203,936 to the ECU Department of Social Work and Correctional Services to renew a Title XX grant for support of ECU's human service curricula.

The U. S. Office of Education gave $70,000 to continue support of ECU's Office of Cooperative Education, directed by Dr. Betsy Harper of the ECU business education and office administration faculty.

Drs. Peter H. Fricke and John R. Maiolo received $11,498 from the National Oceanic and Atmospheric Administration for a joint research project on the socio-economic implications of the "Argo Merchant" oil spill.

Dr. Maiolo is chairperson of the ECU Department of Sociology and Anthropology, and Dr. Fricke is affiliated with the ECU Institute for Coastal and Marine Resources.

The School of Nursing received funding for two training programs from the Public Health Service. An award of $64,065 will support a program in psychiatric-mental health training, and a $35,100 grant will fund a professional nurse-practitioner training program.

Announcement of the grants was made by the ECU Office of Sponsored Programs.

Graham Board OKs Disclosure

MINNEAPOLIS (AP) — The board of directors of the Billy Graham Evangelistic Association has voted unanimously to begin making public its annual, audited financial reports, beginning at the end of this year.

It will cover affairs of the BGEA and its affiliated organizations. The step was taken at Graham's recommendation.

Testing Reader Of Price Tags

ST. LOUIS (UPI) — The nation's largest retailer is experimenting with "magic wand" price tag-reading equipment at its St. Louis stores.

By next spring Sears, Roebuck and Co. expects to have the computer-assisted scanners in more than 600 of its 875 stores.

Clerks pass the scanners over merchandise tickets containing price, stock number and other data. The information is transferred electronically to the register, which records it and rings up a sale.

Set Oct. 23 As Day Of Prayer

WASHINGTON, D.C. (AP) — The Baptist World Alliance, representing 29 million Baptists in this country and abroad, has set Oct. 23 as a "Day of Prayer for Peace" in response to requests from church people in many nations.

It is to be an annual observance, on the Sunday preceding the anniversary of the founding of the United Nations.

WE WELCOME U.S.D.A. FOOD STAMPS

BIG STAR FOODS

PRICES GOOD SUN., OCT. 16 THRU WED., OCT. 19, 1977 — QUANTITY RIGHTS RESERVED — NONE SOLD TO OTHER DEALERS.

Pitt Plaza Shopping Center
Monday Thru Saturday
8 a.m. til 10 p.m.
Sunday 9 a.m. til 9 p.m.

PACKER'S LABEL FROZEN FRENCH FRIES
BONUS BUY! 5-LB. BAG 88¢

CANNED VEGETABLES
- STOKELY GREEN BEANS French Style 17-Oz.
- STOKELY CUT GREEN BEANS 17-Oz.
- TOMATOES Packer's Label 16-Oz.
- GOLD CORN Stokely Cream Style & Whole Kernel 17-Oz.
- LIMA BEANS Red Gate 16-Oz.

YOUR CHOICE! 25¢ EA.

★ N.C. YAMS New Crop Lb. 17¢
★ CABBAGE Fresh Green Lb. 15¢
★ BANANAS Golden Ripe Lb. 22¢
★ ONIONS Medium Yellow 3-Lb. Bag 68¢

"PICK OUR" RED TOKAY Grapes
SWEET & DELICIOUS LB. 49¢

BUY & SAVE! OUR PRIDE FLOUR
5-LB. BAG 49¢

★ PORK & BEANS Van Camp 16-Oz. Can 25¢
★ EVAPORATED MILK Farm Charm 13-oz. Can 29¢
★ SHORTENING Cream White 3-Lb. Can 98¢
★ BRAWNY TOWELS Jumbo Roll 48¢

Danielé STONEWARE SAVE 40% OR MORE!
Oven-to-Table; Dishwasher & Microwave Oven Safe
LAY-A-WAY CERTIFICATES 66¢ EACH Plus Tax
You are entitled to buy one Certificate with each $5.00 purchase.
20-Pc. Service for Four ONLY $26.40
When purchased on our Lay-A-Way plan.
"SAVE-A-DOLLAR" COUPON-$1.00 OFF! Gravy Boat/Stand
Reg. $7.99 — This Week — $6.99 With Coupon
This "Save-A-Dollar" Coupon good through Sat., Oct. 22, 1977

sea food
GORTON FISH STICKS 2-Lb. Pkg. $1.89
FISH PORTION Gorton Batter Fried 24-Oz. $2.69
FISH PORTIONS Gorton 2-Lb. $1.89
- SHRIMP Golden Fleet All Purpose 12-Oz. $2.29
- FISH STICKS Mrs. Paul 9-Oz. 99¢
- FISH & CHIPS Gorton's Batter Fried 14-Oz. $1.25
- PLATTER Mrs. Paul Seafood Combination 9-Oz. $1.19
- FLOUNDER Singleton — Batter Fried w/Crab Meat 8-Oz. $1.19
- ROUND SHRIMP Singleton Batter Fried 7-Oz. $1.69
- ROUND SHRIMP Singleton Batter Fried 14-Oz. $2.99
- SHRIMP-EES Singleton Batter Fried 1-Lb. $1.79

FREEZER QUEEN
- GRAVY N' SLICED BEEF
- GRAVY N' SALISBURY STEAK
- MEAT BALLS And Tomato Sauce

YOUR CHOICE! 15-oz. Pkg. 79¢

FREEZER QUEEN
- LASAGNA With Meat Sauce 2-Lb. Entree $1.69
- MEAT LOAF 2-Lb. Entree $1.59

BANQUET BUFFET SUPPERS
- BANQUET BEEF STEW
- CHICKEN N' DUMPLINGS
- GRAVEY N' SLICED TURKEY
- SALISBURY STEAK
- VEAL PARMAGIAN

YOUR CHOICE! 2-Lb. Pkg. $1.09

FREEZER QUEEN
- GRAVY N' BEEF PATTIE
- GRAVY N' SLICED BEEF
- GRAVY N' SALISBURY STEAK
- GRAVY N' SLICED TURKEY

YOUR CHOICE! 5-oz. Pkg. 29¢

GORTON'S FISH STICKS
BATTER FRIED 14-Oz. Pkg. $1.79

'Eighth Wonder Of World' Guards Against Flood

By MICHAEL DENNIGAN

LONDON (UPI) — Looking from a window over the placid Thames river, Peter Black said, "It would be the greatest natural disaster this country has ever faced, a catastrophe for the capital on the scale of the great fire of London."

The House of Commons stands 300 yards across on the north bank. Pleasure craft laden with tourists chugged peacefully up and downstream between Hampton Court and Greenwich.

The river slapped the embankment and the piers of Westminster Bridge. Then it rolled gently on "down to the mighty sea" — 40 miles east in the English Channel.

But, Black continued, "The lives of over one million people are at risk. The damage alone would cost between 2,000 and 3,000 million pounds ($3-5 billion).

"No one disagrees. Sooner or later — and no one knows exactly when — a huge tidal surge will come up the Thames."

Black is no demented writer of disaster movies. He is the matter of fact chairman of the Recreation and Policy Committee of the Greater London Council, the body responsible for the day to day affairs of 8 million Londoners.

And what he says has been official policy for at least a decade. All that is required for fullfilment of the apocalpytic scenario is a set of meteorological coincidences.

A "spring" or maximum tide, a river swollen by heavy rain or snowfall and a surge in the narrow North Sea between Britain and mainland Europe. The surge can be caused by a combination of a drop in barometric pressure and a northwest wind.

This would drive the abnormal North Sea tide down the funnel and sweep it up into the Thames estuary where the regular flow of the river would be no match for it.

Ten times this century it nearly happened. In 1953, only a change in the wind direction saved the capital. But 307 persons perished, 52,000 were made homeless and $120 million damage was caused to the east coast and the heavily-populated estuary approaches to London.

September marks the start of the period of maximum danger. Until March, when the spring tides abate, experts in an underground tidewatch room will monitor tides, winds, rainfall and barometric pressure hour by hour.

If danger threatens, World War II air-raid sirens will sound, in the low lying areas of the city and workers in the City of London will be sent home before the river sweeps into the subway system. Workers will install sandbags along the embankment in central London.

The flood threat has been recognized for 200 years. But it is becoming worse every year because of an irreversible geological fact.

London — and southeast England — is sinking 13 inches a century. The capital is 15 feet lower than it was in Roman times, 2000 years ago.

In medieval days, high tide on the Thames reached only as far as London bridge. Today it pushes as far as Teddington, 20 miles upstream.

Now, with the river banked for most of its length from the sea to beyond London, 18 inches of water spilling over the top could send up to eight feet of water into a 45-square-mile area, according to official predictions.

The Palace of Westminster, containing the Houses of Parliament, Westminster Abbey, government offices and even Buckingham Palace, would be inundated.

On the south bank, the National Theater and Lambeth Palace, home of the Archbishop of Canterbury, would be endangered.

To meet the extraordinary threat — which most Londoners ignore — the government is building a major flood dam downstream from central London.

The Thames barrier, a $750 million construction between Silvertown and Woolwich, is scheduled for completion in 1981.

The barrier will consist of seven piers supporting six huge steel plates measuring about 75 feet high.

The gates will remain in recesses in the riverbed for most of the year. But once a flood alert is sounded, the gates will be rotated separately upward to keep out the inrushing tide.

The barrier, equipped with its own power supply, will have 200-foot openings between piers to allow shipping to pass when the gates are down.

The barrier was hailed as "an eighth engineering wonder of the world" when its plans were first unveiled in 1973. Said one commentator, "Not since Moses turned back the Red Sea has anything so daring been attempted."

London officials are keeping their fingers crossed it won't be needed — at least for another four years.

Reception Honors Sugg

The East Carolina University Manuscript Collection staff was host at a reception honoring Dr. H. A. I. Sugg of the ECU political science faculty Wednesday afternoon.

Donald Lennon, curator of the Manuscript Collection, presented Dr. Sugg an inscribed plaque as a tribute to his support of the collection. The plaque will be mounted on a wall in the collection's new facility, located in Joyner Library.

Several recent acquisitions were on display during the reception including a collect of Navy-related documents, records letters and diaries of foreign missionaries, several family papers and political papers.

The ECU Manuscript Collection is a repository for all types of documents, chiefly those relevant to North Carolina history. Papers in the collection span several hundred years and are available as resources for historical research.

Among the reception guests were friends of Dr. Sugg, members of the ECU Manuscript Committee and other members of the university administrative staff and faculty.

FLIGHT RECORD

NEW YORK (UPI) — A four-year-old record was broken when 523,243 U.S. citizens flew to Europe in July, 1977, according to the U.S. Immigration Service. Another record was set when 222,210 traveled on charter flights.

Drops Career As Performer For Business

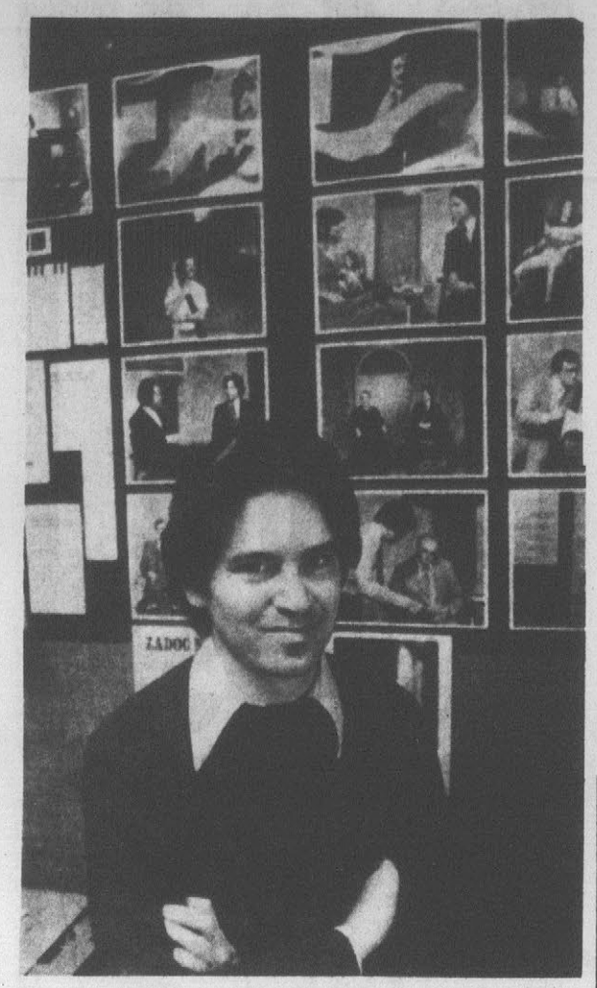

A CHANGE IN CAREERS — The dream of becoming a concert pianist, sustained Ronald Zalkind through 17 years of piano lessons, studies and several years of performance. Now he has started a school about the business of music with classes ranging from contracts to concert production. (AP Laserphoto)

By EILEEN ALT POWELL
Associated Press Writer

NEW YORK (AP) — Like many young musicians, Ronald Zalkind had the dream of becoming a concert pianist. He would work hard, get the breaks, and end up as a world-acclaimed soloist.

That dream sustained him through 17 years of piano lessons, bachelor's and master's degree programs at Juilliard School of Music and several years of performance and directing with symphonic ensembles in New York.

"I was past 20 when I really went through a crisis," Zalkind recalled. "I realized it was a mistake to pursue a professional music career. I was not a musician. I didn't have the sensitivity."

After casting around for several years and writing a book ("It will never be published, but it got a lot of bitterness out of my system"), Zalkind found another dream. At 28, he has borrowed $25,000 and set out to make it come true.

Zalkind has started a school not about the aesthetics of music but about the business of music. He wants to teach others with dreams of music careers how to survive in the "entertainment jungle."

After newspaper and radio advertisements announced its advent, more than 300 people enrolled for the nine initial courses at the Zadoc Institute for Practical Learning. The name, he said, "was an attempt to find something like Kodak or Xerox, something unique so I could get a trademark."

Classes on topics from concert production to contracts and fund raising began Sept. 26.

Zalkind says many of the new students responded to a pamphlet distributed at record and sheet music stores in the area. It read: "There are at least a thousand ways to fail in the music business ... We want to help you avoid them."

In addition to guiding would-be performers, "the school also will make musicians aware that alternative music careers exist," Zalkind said. "This kind of information just isn't available in music schools, even schools like Juilliard."

Lawyers, engineers, concert promoters, salesmen and media personalities have been hired to teach in rooms rented at an East Side community house. But Zalkind has reserved the overview course — the Business of Music: A Basic Course in Survival — for himself.

Kares Elected To Ass'n Post

ECU News Bureau

Artemis C. Kares, assistant professor of library services at East Carolina University, has assumed office as secretary and executive board member of the N. C. Library Association.

Ms. Kares formally took office at the NCLA's recent biennial conference in Winston-Salem. Other ECU library service personnel attending the event were Judy Moore, Ann Watson, Sallie Mann, Janet Kilpatrick, Elizabeth Smith, Katie King, Leah McGlohon, Wilson Luquire and Dorothy Brockman.

A member of the ECU faculty since 1972, Ms. Kares is a former reference librarian at the N. C. State Library. She is an active member of several professional organizations.

CHEERLEADER

KINSTON, N.C. — Miss Rosemary Roundtree, daughter of Mrs. Rubella Roundtree of 2002 Brown Road in Ayden, has been designated one of the 1978 Cheerleaders Team at Lenoir Community College.

Have You Missed Your Daily Reflector?

First Call Your Independent Carrier. If You Are Unable To Reach Him Call The Daily Reflector

752-3952

Between 6:00 And 6:30 P.M. Weekdays And 8 'Til 9 A.M. On Sundays.

In TV's & Appliances...Bob's TV Has Got 'Em!

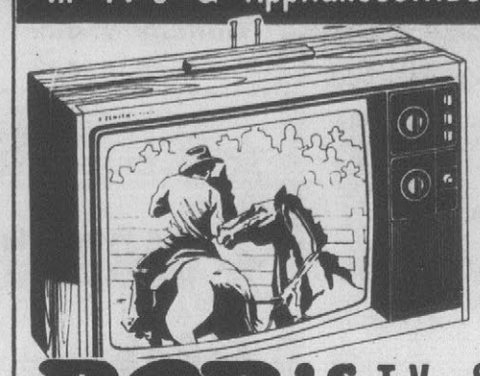

ZENITH CHROMACOLOR TV'S
Sold, Installed and Serviced By
Bob's TV
Award Winning Service Team
The Grenville
17" Diagonal • Model G3855W
Compact, simulated grained American Walnut cabinet with White trim on top. Solid-State Super Video Range Tuning System.
$378.00

BOB'S T.V. & Appliance
108 E. 2nd St. Ayden, N.C.
2 Blocks From Pitt Memorial Hosp. Greenville, N.C.

Double S&H GREEN STAMPS days

DOUBLE S&H GREEN STAMPS DAYS MONDAY, TUESDAY, WEDNESDAY, OCT. 17, 18, AND 19 WITH COUPON BELOW.

OVERTON'S FINEST GROUND BEEF 3-LB. PACKAGE OR MORE Lb. 79¢

GRADE A WHOLE FRYERS Lb. 39¢

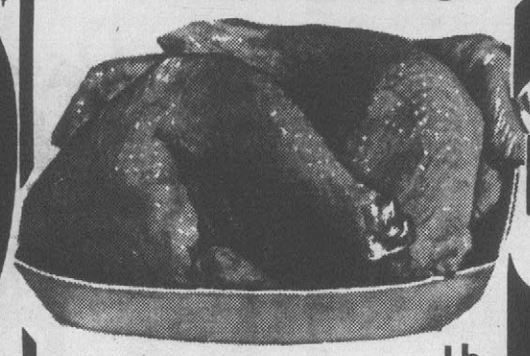

MORRELL PRIDE FULL CUT Round Steak Lb. $1.09

¼ SLICED Pork Loin Lb. $1.19

DUNCAN HINES BUTTER GOLDEN Cake Mix 17-Oz. Box 58¢

OVERTON'S INC. SUPERMARKET 3rd AND JARVIS ST. S&H GREEN STAMPS

Charmin Tissue 4 Roll Package NEW! Charm 68¢

OVEN GOLD Bread 24-Oz. Long Loaf 3 — $1

DIAL-A-SPECIAL 758-1511

BOUNTY Paper Towels Giant Roll 48¢

RED POTATOES 10-Lb. Bag 79¢

CLIP THIS COUPON
Clip this coupon.
Present this coupon to cashier at time of purchase.
Double S and H stamps Monday, Tuesday, and Wednesday, Oct. 17, 18, 19.
CLIP THIS COUPON

YELLOW ONIONS Lb. 10¢

CLIP THIS COUPON
Without coupon . . . $1.29.
SNICKERS CHOCOLATE PEANUTS FUN SIZE
Clip This Coupon Snickers, Three Musketeers, or Milky Way Fun size candy . . .
Special COUPON
Lb. Bag . . . 99¢ with this coupon.
Coupon Expires Oct. 19.
99¢

CLIP THIS COUPON
32 oz. Del Monte TOMATO CATSUP
Clip this coupon, Del Monte Catsup.
Without coupon . . . 89¢.
Special COUPON
Quart Jug . . . 59¢ with this coupon.
Coupon Expires Oct. 19.
59¢

The Daily Reflector
TV SHOWTIME
For The Week Of October 16-22, 1977

Nature Cooperates In Production Of NBC Drama Series 'Big Hawaii'

PARADISE RANCHERS — Cliff Potts (r) and John Dehner play the father and son team of ranchers who crash land their plane near an erupting volcano in "Red Midnight," a segment of "Big Hawaii," Wednesday, Oct. 19 (10-11 p.m.) on NBC-TV. Nature co-operated with the film makers as Mt. Kilauea erupted while the company was filming in Hawaii.

There's a lot of reality in "Big Hawaii." Even Mother Nature follows the scripts.

"Big Hawaii" is the new NBC-TV drama series filmed entirely in the 50th state and starring Cliff Potts. "Red Midnight," an episode scheduled to air Wednesday, Oct. 19 (10 to 11 p.m. on NBC-TV) has two disasters, one natural and one man-caused.

Mitch Fears (Potts) is a newly licensed pilot who takes his father, Barrett (John Dehner) up in a private plan to survey the lava flow from the erupting Mauna Loa Volcano.

They run a huge ranch on the big island and must see if the lava is endangering their cattle. After flying around the craters, they head back but the plane develops mechanical problems and they crash land. The plane explodes just after they leap out.

"Our plan," said producer Bill Finnegan, "was to use stock footage of the volcano erupting. That's what all film makers do, and here in Hawaii there are a lot of old films of erupting volcanoes. But while we were filming the segment, Kilauea decided to erupt so we went up and filmed it."

Kilauea, part of the Mauna Loa chain, is the world's most active volcano and scientists had predicted that it would erupt soon, but "Big Hawaii" producers did not expect it to erupt on cue.

As for the plane crash landing and exploding the show paid $7,000 to build a plane to be destroyed. A Cessna mockup was attached to a tower and steadied with wires. Then the wires were cut and the plane dived about 10 feet to the ground.

Several problems with the plane and special effects man Cliff Wenger had to get his hammer and tools out several times to repair the plane for retakes. The crew got tired of waiting around but as Black said, "This business is a lot like the Army, you hurry up and wait."

Finally, the crash worked and the director moved on to the explosion. It worked the first time, which is a good thing. It was the only plane they had to blow up.

Leslie's Career Soars

Lesley Ann Warren burst onto the national consciousness as the beguilingly innocent Cinderella of the Richard Rodgers-Oscar Hammerstein II television special several years ago.

In the intervening years, Ms. Warren's career has soared, and she will again captivate small screen viewers with her starring role in "79 Park Avenue." A role, incidentally, which is far-removed from the winsome, lovely Cinderella.

"79 Park Avenue, an NBC Novel for Television, is a 6-hour drama that will be telecast on 3 consecutive nights, Sunday through Tuesday, Oct. 16-18, 9 to 11 p.m. each night, on NBC-TV. It is a saga of a girl's slide from innocent teen-ager to infamous madam, and is based on Harold Robbin's best seller.

Starring with Ms. Warren in the drama set in New York in the 1930s, are Polly Bergen, Raymond Burr, Michael Constantine, Peter Marshall (host of "The Hollywood Squares"), Albert Salmi and Jack Weston. Also starring in the story are Barbara Barrie, David Dukes, Margaret Fairchild, Lloyd Haynes, Sandy Helberg, Matthew Laborteaux, Jane Marla Robbins, John Saxon and Marc Singer.

Born in Manhattan, Lesley Ann was always interested in the theatre. Ironically, although she took dancing for years as a child, she wasn't accepted at the High School of Performing Arts in New York. However, after a one month crash course in painting, she was able to pass the rigorous entrance exam to the High School of Music and Art.

At fourteen, she won the ingenue lead in the national company of "Bye, Bye Birdie."

SHE ULTIMATELY SURVIVES — Lesley Ann Warren stars as a young woman who, in spite of her contact with the underworld of vice in New York, manages to endure many setbacks and has her day in court in "79 Park Avenue" the "Big Event" premiering on Sunday, Oct. 16 at 9 p.m. on NBC-TV.

Action Drama Hits Home

"White Line Fever," the action-packed drama of an idealistic young man's struggle against the corruption and brutality of the Arizona trucking industry, makes its television debut as "The ABC Sunday Night Movie," Oct. 16, 9 to 11 p.m., on ABC-TV.

Jan-Michael Vincent, Kay Lenz, Slim Pickens, Don Porter and L.Q. Jones head the cast of this motion picture set in the awe-inspiring Arizona desert.

In "White Line Fever," Michael plays Carrol Jo Hummer, a likeable Air Force veteran who arrives home to marry his childhood sweetheart, Jerri (Lenz). He goes into debt to buy a massive truck and soon finds himself blackballed when he refuses to smuggle contraband material across state lines. Nursing a set of savagely broken ribs, Hummer decides to muscle his way back to work using the barrel of a gun and eventually picks up some support from his fellow truckers.

In the meantime, the crooked conglomerate that controls the Arizona trucking industry (as well as the local police and judiciary) spares no violence in trying to stem Hummer's 'organizing.' His rig is desecrated, his body beaten, his house burned and he's even framed for the hit-and-run murder of his father's old partner, Duane (Pickens). Then Jerri suffers a miscarriage, and Hummer really gets angry.

Like the protagonist in the "Walking Tall" films, Hummer represents a raw form of proletarian American hero with the strength and moral steadfastness that the American public finds appealing.

Sunday Daytime

6:30 a.m. (5) Light Unto My Path
(11)A Better Way
7:00 (3N) Vision On
(5)Sister Gary
(9)Rev. Johnny Bowen
(11) Isis
(12)Gospel Singing Jubilee
7:30 (3N) Show My People
(3W)Cavalcade of Quartets
(5)Cartoons
(6)Max Morris Gospel
(7)Treehouse Club
(11)Children's Film Festival
8:00 (3N) Bible Study
(3W)Rev. Thea Jones
(5)Fellowship Hour
(6)Jimmy Swaggart
(7)Day of Discovery
(9)Jerry Falwell
(11)Big Blue Marble
(12)Rev. Danny White
8:30 (3N) Day of Discovery
(3W)Rev. Leroy Jenkins
(5)Church of Our Fathers
(6)Oral Roberts
(7)Christian Viewpoint
(11)Curious Kaleidoscope
(12)Voice of Victory
9:00 (3N) Oral Roberts
(3W)Day of Discovery
(5) Oral Roberts
(6)Red White Gospel
(7)Jimmy Swaggart
(9)Oral Roberts
(11)Ghost Busters
(12)Hour of Power
9:30 (3N) This is the Life
(3W,5,7)Rex Humbard
(6)Gospel Hour
(9)Together With Eve
(11)Ark II
10:00 (3N) Notre Dame Football Highlights
(6)Good News
(9)Lamp Unto My Feet
(11)Gospel Singing Jubilee
(12)Old Time Gospel Hour
10:30 (3W) Jerry Falwell
(5)Day of Discovery
(6) Rex Humbard
(7)The Answer
(9)Look Up and Live
11:00 (3N) House of Worship
(5)Church Service
(7)Black Woman
(9)Light Unto My Path
(11)For Your Information
(12)Medix
11:30 (3N,11) Face the Nation
(3W)It Is Written
(6)Garner Ted Armstrong
(7)Hospitality House
(9)Garner Ted Armstrong
(12)Animals, Animals, Animals
12:00 (3N) This is NFL
(3W)McRoy Gardner Show
(5,12)Issues and Answers
(6)Meet The Press
(7,11)Bill Dooley Show
(9)Pat Dye
12:30 (3N,3W,9,11) NFL Today
(5)Mike McGee Show
(6,7)NFL '77
(12)College Football 1977

THE FOLLOWING PROGRAMMING ON ABC CHANNELS 3W, 5 AND 12 ARE TENTATIVE DEPENDING UPON THE NECESSITY OF GAME 5 OF THE WORLD SERIES. IF GAME ORIGINATES FROM THE EAST COAST IT WILL BEGIN AT 12:30 P.M. AND IF ON THE WEST COAST AT 4:00 P.M.

1:00 (3N,9,11) NFL Football: St. Louis-Philadelphia
(5)Bo Rein Show
(6)NFL Football: Baltimore-Kansas City
(7)NFL Football: Teams to be announced.
(12)The Human Side
1:30 (5) Closeup
(12) Soul Train
2:00 (5) Directions
2:30 (5) Dimensions 5
(12)Time Out Theatre
3:00 (5) Southern Sportsman
3:30 (3N,9,11) NFL Today
(5)Lawrence Welk
4:00 (3N,9,11) NFL Football: Dallas-Washington
(6)NFL Football: Denver-Oakland
(7)NFL Football: Teams to be announced.
4:30 (5) Wild Wild World of Animals
(25)Crockett's Victory Garden
5:00 (5) Sunday Cinema 5
(25)N.C. String Quartet
5:30 (12) The Last of the Wild
(25) Wall Street Week

Baldwin
Pianos III Organs
CR CHA-RICH MUSIC
208 ARLINGTON BLVD.
GREENVILLE, N.C. 27834
PHONE 756-1272

Colts To Start Leaks

Baltimore's Roosevelt Leaks stepped into a starting role at fullback in 1976 and responded with 445 yards on 118 attempts and seven touchdowns. He was the number one fullback in 13 games last season, missing only the St. Louis contest because of injury. Leaks will be starting again when the Colts meet the Kansas City Chiefs on Sunday, Oct. 16, at 1 p.m. on NBC-TV.

"Leaks is an outstanding blocker and short yardage running back, and I think we can expect more yardage from him this year," says Head Coach Ted Marchibroda.

As a fifth round draft pick in 1975, Leaks came to Baltimore with excellent credentials as a sophomore and junior, but a bit of a question as a senior. He had suffered a serious knee injury in the spring of his senior year, 1974, and after his surgery, he saw only limited action in his final football season at the Universtiy Texas. He gained 409 yards and scored four touchdowns on 96 carries. While these statistics are respectable for many college backs, they were not in keeping with what fans had come to expect from the powerful Leaks.

Leaks had earned All-Southwest Conference honors as a sophomore and a junior. In 1973, his junior year, he set SWC records for rushing with 1,415 yards on the season and a single game mark of 342 yards against SMU. Also that same season he gained All-America recognition and finished third in the Heisman Trophy voting.

Roosevelt Leaks quickly dispelled any doubts concerning his total recovery the following fall when, on his first carry in the NFL, he scored in the season opener against the Chicago Bears.

Monday-Friday Daytime

5:00 a.m. (7) Bonanza
5:55 (12) Tabernacle Tidings
6:00 (6) Carolina In the Morning
(7)Almanac
(9)Carolina Today
(12)PTL Club
6:15 (3N) These Things We Share
6:30 (3N) Not For Women Only
(3W)Arthur Smith
(5)Country Morning
(11)Sunrise Semester
7:00 (3N) News
(3W,12)Good Morning, America
(5)Good Morning, Five Country
(6,7)Today
(11)News
7:30 (5) Time For Uncle Paul
8:00 (3N,11) Captain Kangaroo
(5)Good Morning, America
(9)News
9:00 (3N) Dick Lamb Show
(3W)PTL Club
(5)Mike Douglas Show
(6,7)Merv Griffin
(9)Captain Kangaroo
(11,12)Phil Donahue
(25)In School Programming
10:00 (3N,9,11) Here's Lucy
(3W)Medical Center
(6,7)Sanford and Son
(12)Mike Douglas
10:30 (3N,9,11) Price is Right
(5)Edge of Night
(6,7)Hollywood Squares
11:00 (3W,5,12) Happy Days
(6,7)Wheel of Fortune
11:30 a.m. (3N,9,11) Love of Life
(3W,5,12)Family Feud
(6,7)Knockout
12:00 p.m. (3N,11) The Young and the Restless
(3W)Good Afternoon Carolina
(5)News
(6)Carolina At Noon
(7)Eyewitness News
(9)News
(12)12 At Noon
12:30 (3N,9,11) Search for Tomorrow
(3W,5,12)Ryan's Hope
(6,7)Chico and the Man
1:00 (3N) People, Places and Times
(3W,5,12)All My Children
(6,7)Gong Show
(9)The Young and the Restless
(11)Peggy Mann
1:30 (3N,9,11) As the World Turns
(6,7)Days of Our Lives
2:00 (3W,5,12) $20,000 Pyramid
2:30 (3N,9,11) The Guiding Light
(3W,5,12)One Life to Live
(6,7)The Doctors
3:00 (3N,9,11) All In the Family
(6,7)Another World
3:15 (3W,5,12) General Hospital
3:30 (3N,9,11) Match Game
4:00 (3N) Tattletales
(3W)Edge of Night
(5)Rascals, Stooges and Friends
(6)Batman
(7)Lone Ranger
(9) Marcus Welby, M.D.
(11)Superman
(12)The Archies
(25)Sesame Street
4:30 (3N) Merv Griffin
(3W)Mickey Mouse Club
(6)Three Stooges
(7)Virginian
(11)I Dream of Jeannie
(12)Partridge Family
5:00 (3W) Brady Bunch
(5,6)Bewitched
(9)Little Rascals
(11)Gun Smoke
(12)Emergency One
(25)Misterogers
5:30 (3W) My Three Sons
(5,6)Andy Griffith
(9)Brady Bunch
(25) Electric Company

'As The World Turns' Is Family Affair For Star

The CBS-TV daytime series "As the World Turns" could well be described as a 'family affair' for Marie Masters. Marie, who plays Dr. Susan Stewart on the series, isn't the only member of her family who reports to the studio — her eight-year-old daughter, Jenny, also has a part in the 'soap.' What's more, she plays Susan's daughter.

Marie says Jenny "gets a little confused sometimes, because she doesn't really understand the difference between real-life and 'pretend.'

"I remember when Susan was in jail once, and Jenny didn't know about it until she was out, and she was just furious." Marie exclaimed. "She said to me, 'Why didn't you tell me and let me come to see you in it? I would have visited you if you'd just told me you were there.'"

Marie says that Jenny's twin brother, Jesse, shows no signs of jealousy about his sister's role in the show. "Jesse's done some 'extras' from time to time, but he's shown no real interest in acting. He's very involved in other things at the moment."

"Susan," says Marie, "has always been a 'troubled' character. And I think her major conflict has come from being a professional person and having a husband who wanted her to stay at home."

Can she list the numerous 'crises' Susan's been through during the past nine years?

"Gee..." she laughed, "She's done everything. Just unbelievable things..."

One very believable problem Susan has wrestled with is alcoholism, and Marie has done considerable research on the subject.

"When I first started working on the part, I did some reading, but the major research I did was to spend time at Alcoholics Anonymous..going to various types of meetings and talking to a lot of people who are members of AA."

She says the organization's members were "extremely generous — as most AAs are — and they shared their experiences with me. They are so anxious to help people — to help each other. They're really extraordinary."

Marie Master bristles when somebody downgrades actors in any of the daytime series. "I don't like to be referred to as 'half' a prime time star. Frankly," she candidly admitted, "they give me a big, fat pain. And it's just not fair, because we are very professional people, we do a very good job, and we work very hard. Also," she added, "daytime shows make the bulk of the money for the networks."

A CLUE IN 'HELLO'

Mike Thomas says he knew he'd make the Washington Redskins' varsity squad when crusty ole Chris Hanburger — who never speaks to rookies — said "Hello" to him.

TV SHOWTIME CHANNELS

Channel	Station	Network	City
3N	WTAR	CBS	Norfolk
3W	WWAY	ABC	Wilmington
5	WRAL	ABC	Raleigh
6	WECT	NBC	Wilmington
7	WITN	NBC	Washington
9	WNCT	CBS	Greenville
11	WTVD	CBS	Durham
12	WCTI	ABC	New Bern
25	WUNK	ETV	Greenville

Program schedules listed in TV Showtime are furnished by the television networks and stations and are subject to change without notice.

Daily Reflector TV Showtime, All Rights Reserved

Press Features & Advertising and Television Programming Data, Tartan Building, Hopewell, Virginia 23860

Network Addresses

Network address are listed below for TV Showtime readers who want to write directly to the networks for questions, criticism or program ticket requests.

ABC-1330 Ave. of the Americas, New York, N.Y. 10019
CBS-51 West 52nd Street, New York, New York, 10019
NBC-30 Rockefeller Plaza, New York, N.Y. 10020

GRAB ON TO
The Handle
Kodak's newest, lowest-priced instant camera.

Now just about anyone can grab on to color by Kodak with THE HANDLE — Kodak Instant Camera. Just load, aim and shoot for instant pictures with color by Kodak. And this easy-handling new instant camera is as easy to afford as it is to use. That's why we call it THE HANDLE.

THE HANDLE™
— — Kodak Instant Camera

WE SELL Kodak PRODUCTS

$26.99

Art & Camera Shop
526 SOUTH COTANCHE STREET
GREENVILLE, N. C. 27834
PHONE 752-0688

Coca-Cola Coke Trade-mark ®

adds life to... pizza

Bottled By The Coca-Cola Bottling Co. of Greenville, N.C.

Maternity Wear
AND
Children's Clothing
We Carry A Complete Line
Dresses, suits, slacks, pants, sweaters, etc.
At

The Stork's Nest
113 W. 4th St.
Downtown Greenville

BATHROOM SAFETY AIDS

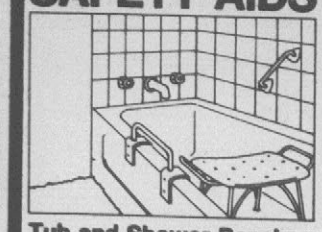

Tub and Shower Benches
Wall and Tub Grab Bars
by Everest & Jennings

Buy your home health care products where hospitals and clinics buy theirs.

When you need special products for home health care, come to Southern Hospital Supply. We maintain a complete inventory of wheelchairs, patient aids, ostomy appliances, insulin products, needles, syringes, gloves, bandages, underpads (Chux), and much more.
For our free Home Care Products Catalog, write Southern Hospital Supply, Box 7064, Greenville, N.C. 27834.

SOUTHERN HOSPITAL SUPPLY
1710 West 6th St.
Greenville
752-4757

Sunday Evening

6:00 p.m. (12) Star Trek
(25)N.C. People
6:30 (25) Organizational Transactions
7:00 (3N,9,11) Sixty Minutes: With CBS Correspondents Dan Rather, Mike Wallace and Morley Safer as on-the-air editors. (60 min)
(3W,5,12)Hardy Boys-Nancy Drew Mysteries: "Hardy Boys: Mystery of the African Safari" At an African game preserve, Frank and Joe investigate a huge poaching operation in which a great white hunter appears to be the prime suspect. (60 min)
(6,7)Walt Disney: "Charley and the Angel" Fred MacMurray and Cloris Leachman. Comedy about an angel who is assigned to deliver for final judgement the soul of a living man who has not used his time on earth wisely. (2 hrs)
(25)Black Perspective
7:30 (25) Parent Effectiveness: "Did I Hear You Right" Parents learn to understand their children by listening instead of lecturing and moralizing.
7:58 (3W,5,12) ABC Minute Magazine
8:00 (3N,9,11) Rhoda: Brenda is enjoying the luxury of having two boyfriends, Gary and Benny, competing for her attention but when they both show up for a date on the same night she asks Rhoda for help.
(3W,5,12)Six Million Dollar Man: "Killer Wind" Steve Austin, rushing to rescue school children stalled on a mountain tramway as a tornado approaches, is attacked by a gang of bank bandits. (60 min)
(25)Evening At Symphony: Seiji Ozawa conducts the Boston Symphony Orchestra in Wilson's "Voices" and Rimsky-Korsakov's "Sheherazade." (60 min)
8:30 (3N,9,11) On Our Own: A prospective client passes out in Julia's apartment the evening before he signs a contract with the Bedford Advertising Agency, leading to the wildest of rumors'
8:57 (6,7) NBC News Update
8:58 (3N,9,11) CBS Newsbreak
(3W,5,12)ABC Newsbrief
9:00 (3N,9,11) All In the Family: On the eve of a surprise party to celebrate her 50th birthday, Edith is confronted by a rapist and a life threatening trauma that neither Edith or her family will ever forget. (60 min)
(3W,5,12)ABC Sunday Night Movie: "White Line Fever" Jan-Michael Vincent stars in this exciting drama of one man's struggle against the corruption and brutality of the Arizona trucking industry. (2 hrs)
(6,7)The Big Event: "79 Park Avenue" Part one of three part novel starring Lesley Ann Warren and Barbara Barrie. Forceably subjected to the brutal attentions of her no-good stepfather, Marja defends herself with a knife and is sent to reform school, the first step that leads her — with stops as a taxi dancer and stripper — down the road to 79 Park Avenue, an underworld-connected house of prostitution. (2 hrs)
(25)Masterpiece Theatre: "Dickens of London" Although professional success is growing, his mental state is a growing cause for concern. (60 min)
10:00 (3N) News
(9,11)Kojak: Ken Murray, a rookie cop laid off from the force, finds himself with two jobs, a sick wife, and loan shark problems, making him very susceptible to a bribe. Michael Currell guest stars. (60 min)
(25)Madame Bovary: "Lost Love" After a passionate affair with Rudolphe, a wealthy landowner, Emma hides from reality by reckless overspreading until a chance reunion with Leon brings romance back into her life. (60 min)
10:30 (3N) Newsmakers
11:00 (3N) Kojak (1 hr, DB)
(3W,5,9,11,12)News, Weather, Sports
(6)Congressional Report
(7)Good News
(25)Sign Off
11:15 (3W) Rev. Leonard Repass
(9)Bo Rein Show
(12)PTL Club
11:30 (5) Wide World of Wrestling
(6,7)NBC Late Night Movie: "The Outfit" Robert Duvall and Robert Ryan. Crime drama about two brothers who incur the unforgiving anger of gangsters when they rob a gambling den, unaware that it is mob-controlled. (repeat, 2 hrs)
(11)Gunsmoke
11:45 (3W) Bill Dooley Show
(9)Late Movie: "That Certain Feeling"
12:00 (3N) Norfolk State Highlights
12:15 (3W) Sacred Heart
12:30 (3N) The Great Detectives

Legend Becomes Myth For Female Co-Stars

Legend has it that actresses must be established in their profession before they can even consider the possibility of being cast as stars of a TV series. However, this is not always true, and the legend is a myth where two unknown actresses, Bess Armstrong and Lynnie Greene, are concerned. These two girls, both 24, are co-starring in "On Our Own," a new series on CBS-TV that airs Sundays, 8:30 to 9 p.m.

Lynnie's only experience on TV up to now was as a contestant on a game show last winter and, for her, it was a most productive experience — she won $10,000. Bess has had a little more exposure on the tube — in a segment of "The Andros Targets," a series which aired for a short while on CBS last year. She's also made several TV commercials.

Obviously they're two extremely talented young people. But...how'd they get these co-starring roles?

"They didn't want to see us," Bess stated flatly, referring to the show's casting crew. "They really didn't. They'd gone through everybody they knew — all the kids who'd established themselves, and we got in on the seventh and eighth week of auditions. They'd already told our agents several times that we weren't right for the roles and to just give up."

But they didn't give up. They continued to try. "We'd never met until the day we were both in the waiting room that was jammed with other girls who were going to audition," continued Lynnie. "We were the only ones in the whole room who were studying our scripts. Everybody else was smoking, or talking about their job, or combing their hair."

Bess picked it up from there: "We spied each other about the same time and decided to study our scripts together. Then we asked if we could audition together."

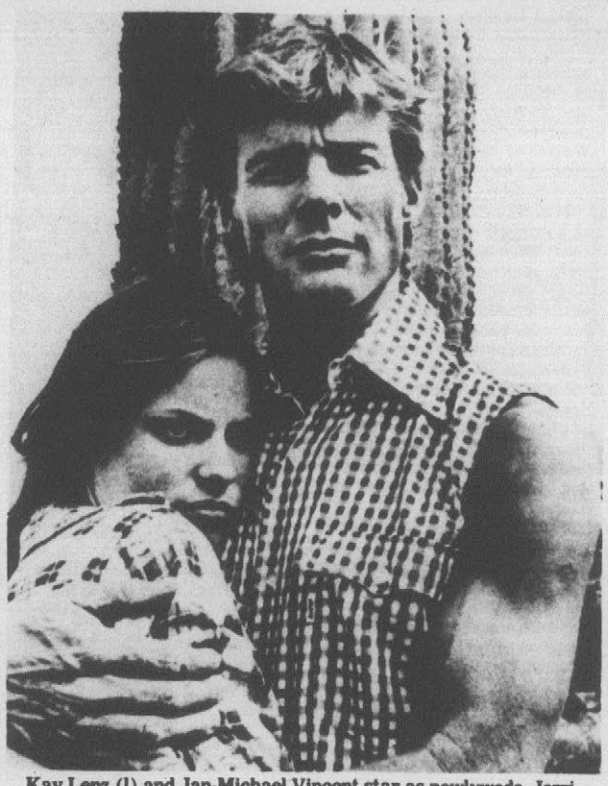

Kay Lenz (l) and Jan-Michael Vincent star as newlyweds, Jerri and Carrol Jo Hummer, in the action packed saga of one man's struggle against corruption in the trucking industry, "White Line Fever," making its television debut as the "ABC Sunday Night Movie," Oct. 16 (9-11 p.m.) on ABC-TV.

Disney Special Airs On Sunday

Motion picture and television star Fred MacMurray, Cloris Leachman and Harry Morgan star in a heavenly comedy about an angel assigned to deliver an expired soul for final judgement, in "Charley and the Angel," a special two-hour television premiere on "The Wonderful World of Disney," Sunday, Oct. 16, 7 to 9 p.m. on NBC-TV. Kurt Russell also stars.

Charley Appleby — having narrowly escaped three near-fatal accidents — pleads for more time when he is called upon by Roy Zerney, an angel assigned to deliver him for final judgement. When our hero pleads for more time, and angel considers his argument and vanishes to check with Headquarters regarding a reprieve.

Determined to prove worthy of a reprieve, Charley arranges for repairs on the house that he's promised for months. Be even decides to withdraw his savings to take his family to the Chicago World's Fair, but the bank is suddenly bankrupt.

To raise cash for the trip, Charley makes the ultimate sacrifice: he puts his small hardware store up for sale.

In the meantime, his two sons try to earn money toward the trip and unknowingly become delivery boys for bootleggers. Charley inadvertently learns of their involvement and goes to the local speakeasy to straighten things out. The place would be raided and Charley is arrested; his picture with the club flappers splattered all over the papers.

After some fast-talking, Charley is released and soon back on the trail of the hoods who force his sons to drive them out of town. A high-speed chase ensues resulting in Charley's arrest again, while the mobsters escape. Again Charley cons himself out of jail.

Cher Signs

Cher, one of the country's most exciting and dynamic entertainers, has signed an exclusive agreement with ABC-TV, it was announced recently by Fred Silverman, President, ABC Entertainment.

The agreement calls for Cher to star in a major hour-long special scheduled for telecast on ABC in February, 1978, and to star in a world television film premiere planned to air on the network later this year.

Sylette's
Wigs & Gifts
Pitt Plaza Shopping Center

WE HAVE
MALECK WOODCRAFTS
In stock — both Early American & Contemporary Decorative Pine Accessories
ALSO
Cape Craft
Wood Crafts
For you to select from
Open Daily 10:00 A.M. To 9:00 P.M.
Phone 756-7404

RCA
The SPORTSMAN

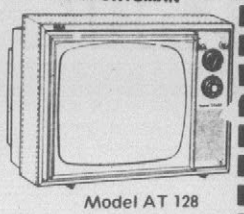

Black & White Sportable TV
With AC or DC Operation
Model AT 128
Cox T.V. Center
2313 South Memorial Drive
Greenville, N.C.
Adjacent to Smith Motel — Across from West End Shopping Center

HAZEL'S BEAUTY SHOP
Member of N.H.C.A.
Located between Black Jack and Cox Mills
A mile off of Highway 43, 8 miles from Greenville
Hazel has 7 years experience in hair styling. She is a graduate of B.T.I. in cosmotology. She has had advanced training in hair styling and specialized in all phases of blow techniques and barbering. She completed a full course in the study of all types of hair at Appalachian State University.
Hazel is featuring the latest in hair fashions. She specializes in permanent waves and the technology of hair color and frosting. Consult her regarding your hair problems.
Permanent Wave ..... Normally $25.00 Now Only $15.00
Frosting ..... Normally $27.00 Now Only $18.50
Curve Cut for Men and Women ..... Normally $12.00 Now Only $6.00
Call For Your Appointment 746-6947

Eliminate window maintenance and save fuel with our
WHITE BAKED ENAMEL ALUMINUM REPLACEMENT WINDOW

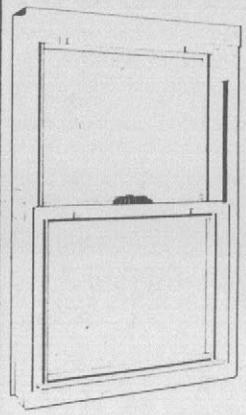

- Both sash remove for washing.
- Custom made to fit job requirements.
- Fully weatherstripped — no dirt or drafts, no more caulking.
- Full or half screens available.
- Available with insulating glass.
- Positive locking at meeting rail.
- Permanent baked white acrylic finish, never needs painting.
- Picture window units available.
- Smooth fingertip sash movement.

CALL 758-0404
For More Information
MetalWood, Inc.
506 West 13th Street (919) 758-0404

Monday Evening

6:00 p.m. (2N,9,11) News
(3W,5,12) News
(6,7) News
(25) Zoom
6:30 (2N,9,11) CBS News
(3W,5) ABC News
(6,7) NBC News
(25) Backyard Gardner
7:00 (2N) Crosswits
(3W) Emergency One
(5) Gomer Pyle
(6) Beverly Hillbillies
(7) Adam 12
(9) Gun Smoke
(11) My Three Sons
(12) Liar's Club
7:30 (2N) New Truth or Consequences
(5) Love Affair
(6) Mary Tyler Moore
(7) Wild Kingdom
(11) $128,000 Question
(12) All Star Anything Goes
(25) MacNeil-Lehrer Report
8:00 (2N,9,11) **Logan's Run**: A life-and-death decision faces Logan, Jessica and Ren when six survivors of a cryogenic experiment that has kept them suspended in a frozen state for 200 years learn that enough anti-plague serum exists to assure the safety of just three of them. (60 min)
(3W,5,12) **San Pedro Beach Bums**: "The Winners' Circle" Buddy turns jockey for a day when the San Pedro Beach Bums decide to save a race horse for an old man and his little granddaughter. (60 min)
(6,7) **Little House on the Prairie**: "The Wolves" While Charles and Caroline Ingalls are away, their daughters and young Andy Garvey are terrorized by a hungry-crazed pack of vicious wild dogs. (60 min)
(25) **Age of Uncertainty**: "Lenin and the Great Unglung" Galbraith explores the breakup of the old political order during World War I, introducing the Age of Uncertainty and the first experience of a socialist alternative in Soviet Russia. (60 min)
8:57 (6,7) NBC News Update
8:58 (2N,9,11) CBS Newsbreak
(3W,5,12) ABC Newsbrief
9:00 (2N,9,11) **Betty White Show**: When John finally feels strong enough to tell Joyce their first divorce was not valid and to beg her to divorce him again, Joyce reacts with all the fury of a woman scorned — twice. Conclusion of a two-part episode.
(3W,5,12) **Monday Night Football**: The Cincinnati Bengals meet the Pittsburgh Steelers in Pittsburgh, Pennsylvania. (2 hrs. 45 min)
(6,7) **NBC Monday Night Movie**: "79 Park Avenue" Lesley Ann Warren and Barbara Barrie. Marja, a prostitute, adopts the professional name of Marianne Morgan and weds Ross Savitch, a childhood friend who previously refuses to marry her because of her lowly family. Part Two. (2 hrs)
(25) **Visions**: "Alambrista" Documentary filmmaker Robert Young wrote the drama about a young Mexican illegal alien's odyssey from the back streets of Tijuana through the California agricultural belt. (2 hrs)
9:30 (2N,9,11) **Maude**: Maude's all-out campaign to get a well-deserved salary raise for one of Walter's female employees backfires when the lady decides to take the raise — and Walter, too.
10:00 (2N,9,11) **Rafferty**: In the midst of a startling epidemic of an "extinct" disease, polio, Dr. Sid Rafferty, confronted with a critically-ill girl displaying polio symptoms, defies the odds, his colleagues and his young patient's hostile parents by diagnosing her ailment as deadly botulism. (60 min)
11:00 (2N,6,7,9,11) **News, Weather, Sports**
(25) **Parent Effectiveness**: "Did I Hear You Right!" Parents learn to understand their children by listening instead of lecturing and moralizing.
11:30 (2N,9,11) **CBS Late Movie**: "Weekend Nun" Joanna Pettet and Ann Sothern. Drama about a young nun torn between the desperate reality of her secular job as a juvenile probation officer and the spiritual vows she has taken. (repeat, 2 hrs)
(6,7) **Tonight Show**: With host Steve Martin and guest Will Geer and Kreskin. (90 min)
(25) Sign Off
11:45 (3W,5,12) **News, Weather, Sports**
12:00 (5) College Football
(12) Mary Hartman, Mary Hartman
12:15 (3W) **Notre Dame Football**: Notre Dame-Army

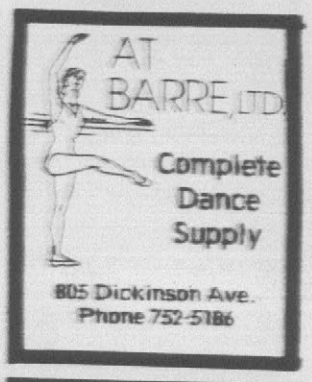

Jason's
For Your
Dining Pleasure
Mon.-Thurs.
11 A.M. to 11 P.M.
Fri. & Sat. 11 A.M. to 12 P.M.
Sunday 5 P.M. to 11 P.M.
571 Cotanche St.
Greenville, N.C.
For Take-Out dial 758-3929

SAVING'S IN SESSION

MEN'S JOGGING
SHOES
Reg. Tobacco Suede $20.00
$16.90
Cregos
307 E. EVANS ST. GREENVILLE, N.C.
OPEN DAILY 10 A.M. UNTIL 6 P.M.
Charles Harden, Owner and Operator

'Weekend Nun' Is A True Story; Airs Monday On CBS Late Movie

Few people have the opportunity to relive their past life. And for those who do, the chances are their feelings will be a mixture of happiness and pain.

Consider the case of Joyce Duco, who led a double life as both a nun and a juvenile probation officer. Her story is shown in "The Weekend Nun," airing as the "CBS Late Movie" Monday, Oct. 17, at 11:30 p.m., on CBS-TV.

"It has been a remarkable experience and very rewarding," she said after serving as technical advisor on the film. "It also brought back so many memories both good and bad that I sometimes wonder if I've done the right thing. But I wanted to tell my story for so long."

The petite Miss Duco was Sister Fabian of the Sisters of St. Joseph of Bourg for ten years, working as a teacher in the New Orleans schools serviced by her order. Anxious to work with problem children, she applied for a job with the juvenile court, and she became a juvenile probation officer.

"I worked my case load during the week and became a weekend nun," she said. "At first the other officers didn't know I was a nun because I wore secular clothes. They thought there was something funny about me, though, because a nun is taught to serve and I was always opening doors for both men and women.

"I have a rough case load because I think they wanted to see if I could take it. I had teenage prostitutes, shoplifters, sneak theives and a psychotic little boy who would have killed me if someone hadn't come along at the right time."

The dual life of Joyce Duco was headed for a collision course, however. The pressures of the court and the convent were too great and she had to choose which vocation she truly wanted. After much personal anguish, she asked for and received a papal dispensation from her vows. But her life as a probation officer was soon to end also.

"There were too many children I couldn't help, and the revelation that I was a nun presented unique problems. I couldn't be happy in New Orleans anymore, and I felt I had to leave."

She had kept a careful diary of her experiences, and she began to think that someone might want to publish her story.

The end result is "The Weekend Nun" starring Joanna Pettet, Vic Morrow, Beverly Garland and James Gregory. In addition to serving as a technical advisor, Miss Duco also donned a habit again for a small role as a nun.

Never Was 'Goody-Two-Shoes'

Joyce (series star Betty White) discusses a scene with Hugo Muncy (Charles Cypher), her stuntman for her television series, in "The Betty White Show," Monday, Oct. 17 (9-9:30 p.m.) on CBS-TV.

Even after four seasons of playing wicked, wanton Sue Ann Nivens (and receiving two Emmy Awards for her efforts) on "The Mary Tyler Moore Show," Betty White finds it difficult to get away from the "goody-two-shoes" image she picked up from her previous television roles, though she doesn't fully understand that, either.

"I really don't know where the public got the idea I was a fragile thing. I was never very shy about speaking my mind. My father was a traveling salesman, and I was trading one-liners with him before I learned my ABC's."

Now the star of her own new series, "The Betty White Show," seen Mondays, 9 to 9:30 p.m., on CBS-TV, Miss White continued:

"I was delighted to play the role of Sue Ann Nivens, however. In fact, I'd been waiting all my life for that kind of role, because it's so much fun to play. There's a lot of Sue Ann in my new character, Joyce Whitman, though I think she's a little more three-dimensional, and I hope viewers will like her as much as I do.

Yvette Wrote Script

If you can't find a good woman's part to play, write your own script. That's what Yvette Mimeux did.

The resourceful Miss Mimieux plays the title role in "Hit Lady," the "Tuesday Movie of the Week" airing Oct. 18, at 11:30 p.m. on ABC-TV, in a screenplay authored by the blonde star.

FABIAN'S BACK

Fabian Forte, singing sensation of the late '50s, appears as himself in an upcoming episode of "Laverne and Shirley."

Soft, More Natural Permanents
Natural look perms are one of our specialties. The extra body they add to your hair makes most style hairdos easier to manage. Come in soon!
Scissorsmith
REDKEN
100 Eastbrook Drive
Phone 758-7570
Open Monday Through Friday and Thursday nights by appointment only.

McGoohan Is Destined For Acting

Patrick McGoohan, who stars as Sid Rafferty, M.D., on "Rafferty," new medical drama series seen Mondays 10 to 11 p.m. on CBS-TV, has never in his life aspired to become a physician.

However, his many other stage, television and movie roles include that of a priest, and a priest is something that McGoohan nearly did become.

The only son of a rural Irish family traditionally is expected to take the cloth, and as a youngster, McGoohan looked forward to the calling. With his four younger sisters as his flock, he would deliver "sermons" and anticipate the day he would enter the seminary. Then, at age 16, he suddenly decided that "my sense of vocation was inadequate."

McGoohan was born in the Astoria, Long Island, section of New York City. His parents, Thomas and Rose Fitzgerald McGoohan, had come to America in steerage from a farm in County Leitrim in Ireland. But by the time Pat was 6 months old, his parents were so homesick that they went back to Mullhehmore, where the McGoohans had lived for 400 years.

McGoohan spent the rest of his first seven years on the farm. He still recalls, with nostalgia, he notes, the tall barn, the white cottage with its thatched roof, "the fat roses that covered the garden wall in summer, the smells of peat fires, oatmeal cookies, and new mown hay — the rich simplicity of life."

This seemingly idyllic existence ended when the effects of world depression reached the small farm, rendering it incapable of supporting the family.

Again Tom McGoohan emigrated, this time to England. Patrick then found himself surrounded, not by pastoral beauty but by the industrial grime of Sheffield. Nevertheless, it was a city of promise, the place where McGoohan's career as an actor had its birth — a beginning that he is certain could never have taken place for him amid the green fields of Ireland.

CHINESE GOLD
Oriental, Contemporary, Traditional, Colonial . . . no one in town has a bigger selection of lighting fashions. See us today!
Hand-chased bamboo casting. Antique gold finish. 8 lights

LIGHTING DESIGNS, INC.
MasterCharge Cards Accepted
WHOLESALE LIGHTING FIXTURES
We Trade $!
Open Mon.-Fri. 8 a.m. to 5 p.m. Saturdays 9 a.m. to 4 p.m.
Phone 756-7601

Tuesday Evening

6:00 p.m. (3N,9,11) News
(3W,5,12)News
(6,7)News
(25)Zoom
6:30 (3N,9,11) CBS News
(3W,5)ABC News
(6,7)NBC News
(25)Engineering Review
7:00 (3N) Crosswits
(3W)Emergency One
(5)Gomer Pyle
(6)Beverly Hillbillies
(7)Adam 12
(9)Gun Smoke
(11)My Three Sons
(12)Liar's Club
(25)N.C. People
7:30 (3N,11) $25,000 Pyramid
(5)Adam 12
(6)Mary Tyler Moore
(7)Name That Tune
(11)Gong Show
(12)Sha Na Na
(25)MacNeil-Lehrer Report

IF GAME NO. 6 OF THE WORLD SERIES IS NECESSARY, THE FOLLOWING PROGRAMMING ON ABC CHANNELS 3W, 5 AND 12 WILL BE PRE-EMPTED. IF SHOWN, THE GAME WILL RUN FROM 8 TO 11:15 P.M.

8:00 (3N,9,11) **The Fitzpatricks**: Max makes his first communion and the experience has special meaning for the entire family. (60 min)
(3W,5,12) **Happy Days**: Story line to be announced.
(6,7)**Man From Atlantis**: "Hawk of Mu" A mystical stone hawk from an acncient civilization threatens to cause world-wide electrical blackouts unless Mark Harris can overcome its eerie power. (60 min)
(25)**Live From Lincoln Center**: "Manon" Beverly Sills stars in New York City Opera's production broadcast live from New York's Lincoln Center for the Performing Arts. Julius Rudel conducts. (3 hrs, 30 min)
8:30 (3W,5,12) **Laverne and Shirley**: Story line to be announced.
8:57 (6,7) NBC News Update
8:58 (3N,9,11) CBS Newsbreak
9:00 (3N,9,11) **M*A*S*H**: Maj. Winchester, conveying the dreariness and frustration of his new situation at the 4077th hospital in a tape recording to his parents also offers his candid assessment of some of its principal personalities.
(3W,5,12)**Three's Company**: "Roper's Car" Greed tarnishes Mr. Roper's integrity when he is led to believe his old car is a valuable classic after he has sold it, for $200, to Jack, Janet and Chrissy.
(6,7)**Tuesday Movie of the Week**: "79 Park Avenue" Lesley Ann Warren and Barbara Barrie. After Marianne discovers that her father-in-law has taken liberties with her young daughter, she confronts him and, in self-defense slays him. Conclusion of three part drama. (2 hrs)
9:30 (3N,9,11) **One Day At A Time**: Ed hopes to have the switch to turn off his daughter's marriage plans when he meets the groom-to-be. Conclusion of four part episode.
(3W,12)**Soap**: Story line to be announced.
(5)**The Odd Couple**
9:58 (3W,5,12) ABC Newsbrief
10:00 (3N,9,11) **Lou Grant**: Pursuing a story on the American Nazis, Billie enters the Brown Shirt headquarters, uncovering shocking information. (60 min)
(3W,5,12)**Family**: "Annie Laurie" Doug and an attractive female lawyer become friends after a legal battle, but when the lady gets serious, Doug is both troubled and tempted. (60 min)
11:00 (3N,3W,5,6,7,9,11) News, Weather, Sports
(12)Mary Hartman, Mary Hartman
11:30 (3N,9,11) CBS Presents Kojak: "Justice Deferred" Story line to be announced.
(3W,5,12)**Tuesday Movie of the Week**: "Hit Lady" Yvette Mimieux stars as an elegant, cultured woman whose job as a professional artist is the cover for the real occupation she now can't quit — a successful hired assassin. (repeat, 90 min)
(6,7)**Tonight Show**: With host Steve Martin and guest Andy Kaufman and Bernadette Peters. (90 min)
(25)Sign Off
12:30 (3N,9,11) CBS Late Movie: "Double Image" Story line to be announced.

GOOD OLD NAME

When the producers of "Carter Country" needed a last name for Barbara Cason's policewoman character, Cloris, she was ready with the suggestion that they use her maiden name, Phebus. And they did. "It's a good southern name," explained Barbara, who was born in Memphis, Tenn.

Heats. Cools. Saves.

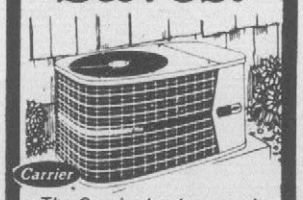

The Carrier heat pump air conditioner

Homeowners!

In winter, Carrier's heat pump air conditioner extracts heat from the cold outside to warm your home inside — 2½ times more efficiently than ordinary electric heating.

Carrier's heat pump air conditioner is an ideal replacement for inefficient warm-air furnaces. Perfect for all-new installations.

We're the Carrier heat pump air conditioning experts — certified to plan, install, and service your Carrier heat pump system.

No Obligation For Estimates

RIDDLE BROS.
1402 W. 14th St.
Greenville, N.C.
Dial 758-3165
Carrier

Introducing
PORTER PAINTS!
Grand Opening Special
Wholesale prices to everyone on Porter Paints. We have their complete line!
CREATIVE WALLCOVERINGS
1207 W. 14th St.
Phone 758-9318 Open Sat. til 1 p.m.

Angie Is No 'Plain Jane'

As NBC-TV's "Police Woman," Angie Dickinson portrays a plainclothes detective whose undercover attire often is anything but "plain clothes."

June Lang, one of the real-life inspirations for the series seen on Tuesdays (10 to 11 p.m., on NBC-TV), credits the dangerous predicaments and sexy outfits Dickinson gets in and out of with encouraging women to enter police work.

Lang, who served with the Los Angeles Police Department for 20 years, now lives on a northern California ranch. Since "Police Woman" is not aired in her area, she seldom has a chance to watch her video counterpart.

"It's a beautiful job," said Lang. "That is, as long as you realize it's not all glamour and excitement."

Nevertheless, the series has provoked more than token interest among women to join the police force. Lang adds that LAPD Chief Ed Davis informed her that female prospects request "a job like Angie Dickinson's."

UNDERCOVER COP — Angie Dickinson is shown in a couple of the fetching outfits she wears as an undercover officer in "Police Woman," seen Tuesdays (10-11 p.m.) on NBC-TV. June Lang, a former Los Angeles policewoman who was one of the inspirations for Angie's character, credits Dickinson's sexy outfits with encouraging women to enter police work.

She was one of the first LAPD women to pioneer work in plainclothes intelligence, burglary, homicide and organized crime. This varied experience convinced her that uniformed female officers should not be in the field.

"I can't see a woman out on patrol in uniform. I just don't feel they can do a dangerous job unless they have a backup team," said Lang.

Doug Benton, "Police Woman's" producer, first contacted Lang four years ago when the show was spawned as a spinoff of "Police Story." She served as a technical consultant to the series, but no longer continues.

"She was a legend at the LAPD, she was so good," said Benton.

Remembering the less stimulating stretches, Lang acknowledges that undercover work has its share of drudgery.

"There are so many boring, long, hard cases," she said. "There are routine jobs to be done."

Her husband, Jim, is a former LAPD lieutenant now serving as a Tehama County justice court judge. Vicki, their daughter, maintains the family tradition by working in the LAPD child abuse unit.

Meanwhile, another "Police Woman" will be in a similar capacity when the series premiere drama (Oct. 25) focuses on the battered wife and child.

"Having Babies II"

Emotional crises involving birth, adoption and first love affect the lives of several couples in "Having Babies II," the sequel to one of last year's most popular television films. "Having Babies II" will air as "The ABC Friday Night Movie," Oct. 21, 9 to 11 p.m., on ABC-TV.

"Having Babies II" features a cast of leading television and motion picture stars. Included are: Tony Bill, Cliff Gorman, Carol Lynley, Lee Meriwether, Paula Prentiss, Nicholas Pryor, Wayne Rogers, Susan Sullivan and Cassie Yates.

The story focuses on various couples, each with their own problems: a childless couple (Rogers and Miss Yates) who desperately want a child and end up having twins; a husband (Tony Bill) whose negect of his pregnant wife (Miss Prentiss) leads her to endanger their unborn child by taking drugs; a couple (Gorman and Miss Lynley) whose adopted son feels so threatened by the pending arrival of a new baby that he strikes out at the people he loves; and two teenagers experiencing the pangs and pressures of first love. Involved with all of them is Dr. Julie Farr (Miss Sullivan) who finds herself torn between her work and the man she loves.

The film concludes with dramatic footage of the actual birth of twins.

Network Defends 'Soap'

Alfred R. Schneider, Vice President, ABC-TV, said recently that the success or failure of ABC's new TV series "Soap" should be determined by public reaction, not by "constraints imposed by prior censorship."

Schneider stated that in putting "Soap" on the air, ABC felt it imperative to "maintain a freedom as broadcasters to present responsible entertainment programs and that adults have similar freedom to choose to watch or not watch such programs."

He further said, "We do not regulate the flow of new and creative ideas. It is not our intention, in that sense, to be censors."

Working closely with the producers and writers of "Soap," Mr. Schneider said, ABC is maintaining standards, avoiding needless, gratuitous, offensive material. While "Soap" deals with a number of delicate subjects, he said they have all been dealt with many times before.

He emphasized the use of guideposts for "Soap": "The comedic treatment, the continuous story-line, the development of the characters over a period of time, and most important — immoral behavior will not be rewarded and there will be retribution."

The controversy surrounding "Soap," Schneider noted, even produced conflicting pressures from various groups. "On the one hand, the Church criticizes us for a too positive portrayal of homosexuality in 'Soap,' while gays argue that our portrayal is negative and stereotypical, and likely to constitute a substantial set-back to the Gay Rights Movement."

Schneider noted that pre-screening of programs by special interest groups, boycotts and government control are roads that lead to inhibition and the eventual destruction of the free-flow of ideas. "There is no question that prior review by outside interest organizations can have a chilling effect on the creative process in entertainment and then perhaps on other forms of information.

Protect your most important assets, your human resources.

KEY MAN INDEMNITY

helping you through life

DOUG HILL
Coffman Bldg.
Phone 752-0834

Pilot Life

1977
Year End Closeout Sale
Beat the 1978 Price Increase
Best Selection Ever.
There could never be a better time to buy than right now.
SALE ENDS OCTOBER 6
PHELPS CHEVROLET

W.D. Phelps, President
Norman VanHorne, Sales Manager
James Phelps, Used Car Manager

Sales Representatives
Rex Wainwright, Regan Jones, Jimmy Pace, Ed Briley, Clyn Barber, J.D. Stocks

West End Circle
Phone 756-2150

Week's Movies

Sunday, Oct. 16

2:30 p.m. (12) **Lord Jim:** Peter O'Toole (1965)
5:00 (5) **The Big Bounce:** Leigh Taylor-Young (1969)
7:00 (6,7) **Charley and the Angel:** Fred MacMurray, Cloris Leachman
9:00 (3W,5,12) **White Line Fever:** Jan-Michael Vincent, Kay Lenz (1975)
(6,7)**79 Park Avenue:** Lesley Ann Warren, Barbara Barrie (1977)
11:30 (6,7) **The Outfit:** Robert Duvall, Robert Ryan (1974)
11:45 (9) **That Certain Feeling**

Monday, Oct. 17

9:00 p.m. (6,7) **79 Park Avenue:** Lesley Ann Warren, Barbara Barrie (1977)
11:30 (3N,9,11) **Weekend Nun:** Joanna Pettet, Ann Sothern (1972)

Tuesday, Oct. 18

9:00 a.m. (6,7) **79 Park Avenue:** Lesley Ann Warren, Barbara Barrie (1977)
11:30 (3W,5,12) **Hit Lady:** Yvette Mimieux, Clu Gulager (1974)
12:30 a.m. (3N,9,11) **Double Image**

Wednesday, Oct. 19

9:00 p.m. (3N,9,11) **The Killer Elite:** James Caan, Robert Duvall (1975)
(6)**Hornet's Nest:** Rock Hudson, Sylvia Koscina (1970)
12:30 a.m. (3N,9,11) **Crime Knows No Age**
(3W,5,12)**Mr. and Mrs. and The Magic Studio Murders:** John Rubinstein, Lee Kroger (1975)

Thursday, Oct. 20

11:30 p.m. (3N,9,11) **Hurricane Hunters**

Friday, Oct. 21

9:00 p.m. (3W,5,12) **"W.W. and the Dixie Dancekings"** Burt Reynolds stars as an easygoing con artist who loves country music, robbing gas stations and a singer called Dixie - three loves that keep him in the kind of trouble he enjoys. (repeat, 2 hrs)
11:30 (5) **Calling Dr. Death:** Lon Chaney, Patricia Morrison (1943)
(11)**Tell Me Where It Hurts:** Maureen Stapleton, Paul Sorvino
12:00 a.m. (12) **The Mole People:** John Agar, Virgil Vogel (1956)
12:30 (3W) **The Hellions:** Lionel Jeffries, Richard Todd (1962)

Saturday, Oct. 22

1:00 p.m. (7) **A Time for Every Season**
2:00 (6) **Return of the Badmen:** Robert Ryan (1948)
3:30 (6) **Where Danger Lives:** Robert Mitchum (1950)
8:00 (6,7) **Little Big Man:** Dustin Hoffman, Faye Dunaway (1970)
11:00 (12) **Machine Gun McCain:** Peter Falk, Britt Ekland (1970)
RocketBusters: Humphrey Bogart (1938)
11:30 (6) **Gentleman Jim:** Errol Flynn, Jack Carson (1942)

Right Down to the kick pleat in front, this adorable wool & polyester blend zip front sleeveless jumper is ready for Fall. In Mist Grey By LANZ.

The College Shop
222 East Fifth Street
Downtown Greenville
"Not For Coeds Only"

Morgan Thrives On Variety

Demonstrating that variety is the spice of life, actor Harry Morgan escapes the weekly rigors of the Korean Conflict, where war is hell, to take part in a heavenly comedy.

Colonel Sherman Potter of television's "M*A*S*H" becomes Roy Zerney, a novice but well-meaning angel who visits the planet Earth to tell Fred MacMurray, "Your time is up," in the fanciful feature film, "Charley and the Angel."

Academy Award-winner Cloris Leachman, Kurt Russell and Vincent Van Patten also star when this hilarious film makes its television debut on "The Wonderful World of Disney," Sunday, Oct. 16, at 7 p.m., on NBC-TV.

"I haven't played as many lovers as I would have liked," admits Morgan, "but I've done everything else under the sun from comedy to drama to adventure. I used to do a lot of heavies in the early days."

Sometimes his characterizations come in groups. For instance, a year after he played a sheriff in Disney's "The Apple Dumpling Gang" in '75, he played a tin star in the critically acclaimed John Wayne movie, "The Shootist." From his "M*A*S*H" role as Colonel Potter, the Detroit native steps up to the rank of General in his sixth Disney movie, a cosmic comedy called "The Cat From Outer Space," scheduled for release next summer.

Morgan, who has over 50 movie credits, began his TV career in the early '50s as next-door-neighbor Pete Porter on "December Bride." "The well-known actor carried the characterization to his own series, "Pete and Gladys," and in 1962 joined "The Richard Boone Show."

Since then hardly a year has gone by when his familiar face is not seen as a television series co-star. From the short-lived "Kentucky Jones," Morgan went on to play Officer Gannon in the second "Dragnet" series. Then came "The D.A." where Morgan teamed with Robert Conrad.

He joined the "M*A*S*H" troop in '75 and has been a regular since. His acting and directing for the series have earned him Emmy nominations in both areas.

Morgan and his wife Eileen live in West Los Angeles and own a ranch in Santa Rosa, Calif.

They have four sons: Chris, a television producer; Charlie, who works for a law firm in Houston; and twins Paul, a lawyer, and Danny, a court reporter.

SPECIAL HELP — Although his wife (Cloris Leachman) is unaware of what's going on, Charley Appleby (Fred MacMurray) thanks his guardian angel (Harry Morgan) with a friendly wave good-bye, in "Charley and the Angel," on "The Wonderful World of Disney," Sunday, Oct. 16 (7-9 p.m.) on NBC-TV.

'Mary White' Airs Two-Hour Movie

"Mary White," a two-hour "ABC Theatre" special inspired by Pulitzer Prize-winning journalist William Allen White's legendary editorial will be presented in November.

Starring as William Allen White is the double Emmy Award-winning Ed Flanders. Kathleen Beeler portrays the pivotal role of White's daughter, Mary, whose tragic death in a horseback riding accident at the age of 16 led to the famous, poignant editorial.

The film is the first ever produced for television by Robert B. Radnitz, producer of the four-time Oscar-nominated motion picture, "Sounder." It was filmed entirely on location in Emporia, Kansas, home of the Whites, where Mr. White was the fabled editor of the Emporia Gazette.

Also in the cast is Fionnuala Flanagan, as Mrs. Sallie White, who won an Emmy Award last year for her performance in "Rich Man, Poor Man, Book I." In special cameo roles are Donald Moffatt as novelist-playwright Sir James M. Barrie and Diana Douglas as Jane Addams, founder of Chicago's Hull House.

Much of the program was filmed in the home where Mary White and her family actually lived. This moving testimony to love and to life itself focuses on the complex but deeply affectionate relationship between William Allen White, one of the nation's most influential newspapermen — the confidant of kings, presidents and leaders in all fields of life — and his daughter Mary.

Leaves Role Behind

Jean Stapleton has found happiness as a dingbat, but she leaves her role of Edith Bunker behind when she leaves the studio.

The beloved star of "All in the Family" admits that she doesn't always answer when fans call her Edith.

"I do say to them that they can call me Jean," she says. "It can be hard on performers when they're expected always to be in character."

She is delighted, however, to be coping with the problems of marriage to Archie Bunker, on "All in The Family," now in its eighth season on a new day, Sundays (9 to 9:30 p.m.), on CBS-TV.

Miss Stapleton, who began her career as a dramatic actress, says she is very grateful to be doing comedy.

Stars In Encore

Burt Reynolds is a smooth-talkin' country boy who loves country music, robbing gas stations and a girl named Dixie — three hobbies that keep him in heavy trouble— in "W.W. and the Dixie Dancekings," an encore presentation airing as "The ABC Friday Night Movie" Oct. 21, 9 to 11 p.m.

Art Carney, Conny Van Dyke, Jerry Reed and Ned Beatty are co-starred in the comedy, which was directed by John Avildsen.

W.W. Bright (Reynolds) is a good ole boy with a fondness for his fellow man — he always shares the take with the bewildered attendant when he robs a filling station — and a yen for a fetching woman called Dixie (Conny Van Dyke). Dixie is a country singer, backed by a band called the Dancekings, and W.W. meets her on stage when he pretends to be a part of the group to avoid a highway patrolman who suspects — quite rightly — that W.W. is the robber of a local gas station.

After meeting the Dixie Dancekings, W.W. adds another goal to his list of ambitions and announces that he will make them all stars by calling on his powerful friends in the Nashville music business. (W.W. does not know a soul in the Nashville music business. W.W. does not always tell the truth.)

HELP BOND'S FILL FICKLEN STADIUM

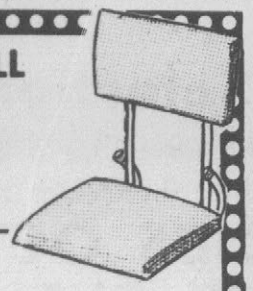

Bond's will donate $1.00 to ECU Athletic Fund for each stadium seat sold.

Get off your feet — Grab a seat — Back the pirates.

Bond's Sporting Goods

"The Name Of Our Game Is Service"
Arlington Blvd. Behind Kings Greenville
PHONE 756-6001
Open Mon.-Sat. 10-6, Friday Til 9

Exclusive Dealer For J.O. Pollack Fraternity-Sorority Jewelry

Floyd G. Robinson's Jewelers
Floyd and Mike Robinson-Licensed Watchmakers
407 Evans Mall-Downtown Greenville
758-2452
- Greenville's Only Seiko Headquarters
- Timex Repair Center
- 100's of Batteries To Fit All Makes Of Electric Watches.
- We Buy Diamonds and Old Gold.

DRIVE AN AMERICAN CAR?

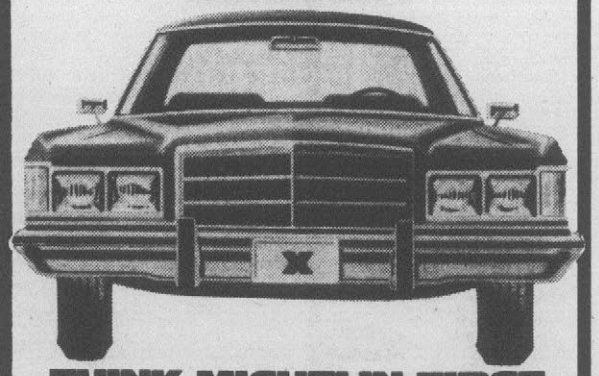

THINK MICHELIN FIRST. FOR ALL THE TIRE YOUR MONEY CAN BUY.

PRICES START AS LOW AS: 41.69 Ea. 145-13 FET 1.23

'BIB' THE MICHELIN MAN

SUTTONS SERVICE CENTER
DICKINSON AVE.
GREENVILLE
752-6121

OPEN MON.-FRI. 7'TIL 6
SATURDAY 7'TIL 4

MICHELIN FIRST!
"We don't sell a second best"

Wednesday Evening

6:00 p.m. (3N,9,11) News
(3W,5,12)News
(6,7)News
(25)Zoom
6:30 (3N,9,11) CBS News
(3W,5)ABC News
(6,7)NBC News
(25)Algebra and Trig
7:00 (3N) Crosswits
(3W)Emergency One
(5)Gomer Pyle
(6) Beverly Hillbillies
(7)Adam 12
(9) Gun Smoke
(11)My Three Sons
(12)Liar's Club
(25)Ebony Exposures
7:30 (3N) $100,000 Name That Tune
(5)Adam 12
(6)Mary Tyler Moore
(7)Truth or Consequences
(11)All Star Anything Goes
(12)Price Is Right
(25)MacNeil-Lehrer Report
IF GAME NO. 7 OF THE WORLD SERIES IS NECESSARY, THE FOLLOWING PROGRAMMING ON ABC CHANNELS 3W, 5 AND 12 WILL BE PRE-EMPTED. IF SHOWN, THE GAME WILL RUN FROM 8 TO 11:15 P.M.
8:00 (3N,9,11) Good Times: Story line to be announced.
(3W,5,12)Eight Is Enough: Story line to be announced.
(6,7)Grizzly Adams: "A Bear's Life" When Ben, the grizzly, roams far from his lair he gets a few surprises, including an encounter with an Indian medicine man and a wild ride on a runaway covered wagon. (60 min)
(25)Nova: "Joey" The award-winning film dramatizes the change in society's attitude toward the mentally abnormal with the story of 55-year-old Joey Deacon, a spastic since birth. (60 min)
8:30 (3N,9) Busting Loose: After meeting Jackie's ex-boyfriend, Lenny wants to impress her somehow, so he agrees to let Raymond set up a phony fight that he can win.
(11)Mary Tyler Moore
8:57 (6,7) NBC News Update
8:58 (3N,9,11) CBS Wednesday Night Movie: "The Killer Elite" James Caan and Robert Duvall. Drama about a secret agent who falls victim to dirty tricks from within his organization. (2 hrs, 25 min)
(3W,5,12) Charlie's Angels: "Unidentified Flying Angels" Sabrina, Kelly, Kris and Bosley infiltrate a phony UFO club suspected of doing away with wealthy members after taking their money. (60 min)
(6)Wednesday Night Movie: "Hornet's Nest" Rock Hudson and Sylvia Koscina star. Hudson plays a U.S. Army Captain who manages, with the aid of a group of Italian orphans and a sexy German lady doctor, to carry out his sabotage mission against incredible odds. (2 hrs)
(7)Oregon Trail: Story line to be announced.
(25)Great Performances: "Pagliacci" Herbert von Karajan conducts the La Scala Orchestra and Chorus in the performance of Leoncavallo's popular opera filmed in Milan's La Scala. (90 min)
9:58 (3W,5,12) ABC Newsbrief
10:00 (3W,5,12) Baretta: "Lyman P. Dokker, Fed." Tony Baretta, trying to solve a murder and recover a priceless emerald necklace belonging to an oil sheik, is teamed with an FBI agent who is not what he appears to be. Strother Martin guest stars. (60 min)
(7)Big Hawaii: "Red Midnight" When Mitch, a newly licensed pilot, takes his father up for a look at the Mauna Loa volcano, the plane develops engine trouble and Mitch crash lands the craft just as the crater starts to erupt. (60 min)
10:30 (25) Arvilla: The intimate portrait of a 63-year-old woman farmer facing insurmountable odds in a realm dominated by men gives a penetrating look at the status of women in rural America.
11:00 (3W,5,6,7) News, Weather, Sports
(12)Mary Hartman, Mary Hartman
(25)Sign Off
11:25 (3N,9,11) News, Weather, Sports
11:30 (3W,5,12) Starsky and Hutch: "Terror on the Docks" Starsky and Hutch are trying to nail the dockworker who killed an undercover police officer and they are also helping out with the wedding plans of Hutch's "adopted kid sister." (repeat, 60 min)
(6,7)Tonight Show: Guest host Della Reese.
11:55 (3N,9,11) CBS Presents Hawaii Five-0: "Fools Die Twice" Story line to be announced.
12:30 (3W,5,12) Mystery of the Week: "Mr. and Mrs. and the Magic Studio Murders" John Rubinstein and Lee Kroeger. A dead man's secret haunts a close knit group of magicians. (repeat, 90 min)
12:55 (3N,9,11) CBS Late Movie: "Crime Knows No Age" Story line to be announced.

Caan Stars In 'The Killer Elite'

James Caan stars as a agent who becomes the victim of underhanded tricks and deceits from within his own organization in "The Killer Elite," airing as the "CBS Wednesday Night Movie" Oct. 19, at 9 p.m., on CBS-TV. Co-starring are Robert Duvall, Arthur Hill and Gig Young.

The film is an action-thriller and, after a few scenes, the focus is on several men at work planting bombs and explosives at an unspecified site, while on the soundtrack the voices and sounds of children at play are heard. One man, played by Caan, is the number one agent of a private intelligence organization that protects very important clients. Suddenly, for no apparent reason, Caan's buddy and fellow agent (Duvall) puts him out of commission by plugging his arm and leg with bullets.

For a while, Caan is out of work, rejected unsympathetically by organization heads Gig Young and Arthur Hill who dismiss him as a cripple, while Duvall disappears. Later, after Caan's hospitalization and recovery, Duvall reappears secretly employed by Hill and assigned to assassinate an anit-communist activist. At this point, Caan's former employers make him an offer he can't refuse: a chance to work again, protecting the Asian leader, and to confront Duvall. He succeeds against seemingly insurmountable odds, including a veritable army of deadly marital artists, in doing both.

In the film's portrayal of a world inhabited by ruthless, power-hungry individuals, there are several outstanding action scenes. A shootout between Caan and his men on a crowded Chinatown street while Duvall and his back-up men are positioned on a rooftop is particularly well handled. Surpassing the fireplay in intensity is the concentration on various forms of marital arts in a string of sequences which should have special appeal to staunch karate fans.

"The Killer Elite" is an extremely handsome film, with the cinematography keeping everything razor sharp and providing some attractive San Francisco backgrounds.

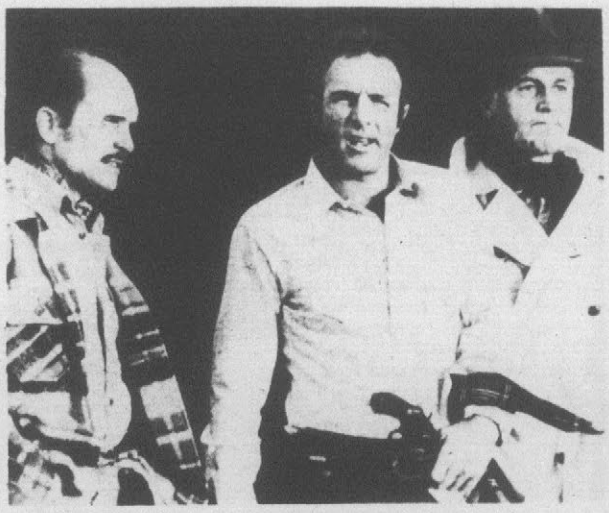

Robert Duvall (l) and James Caan (c), as employees of a private company of paid killers, escort one of the fugitives (Helmut Dantine) they are hired to protect, in "The Killer Elite," to be broadcast on "The CBS Wednesday Night Movie," Oct. 19 (9-11:25 p.m.) on CBS-TV.

She's A Talented Little 11-Year-Old

There's a charming new personality who has joined the "Good Times" cast this season — Janet Jackson, the 11-year-old, 'littlest' member of the famed musical Jackson Family.

For Janet, it's another big step toward realizing her avowed intention of someday becoming a genuine movie star. The shy, off-camera daughter of Joe and Katherine Jackson is already well on her way as a professional entertainer. Her family's tours of the U.S. and abroad, plus their two mini-stints on TV with their own musical series, have earned Janet a sizable following and considerable exposure as an entertainer. Her singing, dancing and impersonations of Mae West, Cher, Diana Ross, and others have highlighted the Jackson Family performances. However, her "Good Times" casting is among her biggest thrills to date.

Ja'net DuBois, who co-stars in "Good Times," seen Wednesdays, 8 to 8:30 p.m., on CBS-TV, is amazed and delighted by Janet's first efforts with the company. "She's tremendously talented and shows a stage poise well beyond her years," said Miss DuBois. "She's a most welcome addition to our cast."

Janet, an admitted tomboy who loves animals, drawing, playing cards, horseback riding, Stevie Wonder, and eating, was introduced as a regular member of the "Good Times" cast in a special four-part story dealing with the subject of child abuse.

Janet's performing talents will also be utilized along with her blossoming acting skills. She'll be seen in brief impersonations of Mae West and Cher in well-integrated scenes that contribute to the overall story line.

Certainly one of her biggest thrills came when Janet's family joined the audience for the taping of the first episode of "Good Times."

SILLS STARS IN WALK OF FAME

Beverly Sills became the 1,687th entertainment luminary to be honored by the Hollywood Chamber of Commerce when her star was dedicated to Hollywood's Walk of Fame recently.

Reasoner Honored

Harry Reasoner, co-anchor of the "ABC Evening News with Harry Reasoner and Barbara Walters," has been awarded the 25-Year News Achievement Award of the Society of the Silurians, A.H. Raskin, president of the society has announced. The award will be presented at the Society's Fall Dinner, Oct. 24, in New York.

Mr. Raskin, labor columnist for the New York Times, said Mr. Reasoner would receive the award under the rules of the society for being active in the media for a quarter of a century. Other winners have been Walter Cronkite, CBS-TV; Edwin Newman, NBC-TV; Peter Kihss and Mr. Raskin, New York Times; William Randolph Hearst, Jr., editor-in-chief of the Hearst Newspapers, and James Kilgallen, Heart Headline Service.

In 1974 Reasoner shared an Emmy Award as "News Broadcaster of the Year"

DANNY'S BATON BRINGS RESULTS

Danny Kaye has raised what is said to be in excess of $5,000,000 for symphony orchestra pension funds during the last 20 years as unpaid guest conductor.

The Framing Shop

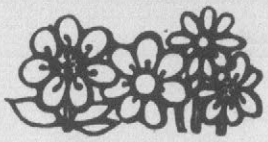

Custom Framing
Decorator Prints
Fine Art Reproductions
Wildlife Prints
Seascapes
Floral Prints
Limited Editions
at
Ernest & Knott Glass Co.
Dickinson Ave. At Clark
752-2133

Wurlitzer Pianos & Organs

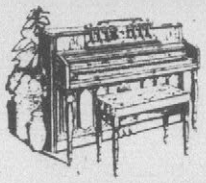

AND OTHER MUSICAL INSTRUMENTS
Open Thurs. & Fri. Nights 'Til 9:00
THE Music SHOP
Greenville Square Shopping Center
Beside K-Mart
756-0007

Moores CATALOG SHOWROOM
HIGHWAY 264 BY-PASS WEST
PHONE (919) 753-3133 FARMVILLE, N.C.
Now available for your shopping convenience! Moore's new Fall & Christmas catalog. Absolutely Free! Over 4,000 items listed. Shop at home. Merchandise available at Moore's Catalog Showroom, Farmville.
Due to the manufacturing procedure today, we recommend that you Christmas shop now! It's only 9 weeks 'till Christmas. Many items may not be available for reorder.

Now, for the first time...
SAVE 20%*
More walls for less money with genuine Wall-Tex®.
You'll save on every style and pattern for every room. So come in for a first-rate deal on scrubbable, strippable easy-to-hang-it-yourself Wall-Tex.
(*off mfr. sugg. retail price.)
Whitehurst Floor & Carpet Center
103 Trade St. Phone 756-2747

Thursday Evening

6:00 p.m. (3N,9,11) News
(3W,5,12)News
(6,7)News
(25)Zoom
6:30 (3N,9,11) CBS News
(3W,5)ABC News
(6,7)NBC News
(25)Engineering Review
7:00 (3N) Crosswits
(3W)Emergency One
(5)Gomer Pyle
(6)Beverly Hillbillies
(7)Adam 12
(9)Gun Smoke
(11)My Three Sons
(12)Liar's Club
(25)N.C. News Conference
7:30 (3N) Price is Right
(5)Adam 12
(6)Mary Tyler Moore
(7)Nashville Music
(11)The Muppets
(12) Gong Show
(25)MacNeil-Lehrer Report
8:00 (3N,9,11) The Waltons: After World War II looms, Jason meets a mysterious British girl when the family spends a week at the beach. (60 min)
(3W,5,12)Welcome Back, Kotter: Story line to be announced.
(6,7)CHiPs: "Dog Gone" Officer Jon Baker tries to befriend an injured stray dog and gets himself in the doghouse with his superior officer for his efforts. (60 min)
(25) Once Upon A Classic: "Robin Hood" Will and Ralph pledge their loyalties to Robin and the three ride to Huntingdon Manor. There they discover Robin's heirlooms have been stolen.
8:30 (3W,5,12) What's Happening: "Nothing Personnel" Shilrey is crushed when she discovers the company that hired her as a secretary isn't interested in her proudly acquired skills, but simply signed her on as a token black.
(25)Crockett's Victory Garden: Jim Crockett gives tips on dividing rhubarb plants, amaryllis care and garden frost prevention measures.
8:57 (6,7) NBC News Update
8:58 (3N,9,11) CBS Newsbreak
9:00 (3N,9,11) Hawaii Five-0: Steve McGarrett and his Five-0 crew seek the killer of an archeologist who was trying to find the lost grave of King Kamehameha. Geraldine Page guest stars. (60 min)
(3W,5,12)Barney Miller; "Burial" Capt. Miller and his detectives are stymied when a mortician reports a stolen body. Then retired detective Phil Fish lends a hand in the investigation.
(6,7)Richard Pryor Show: Story line to be announced.
(25)Hurry Tomorrow: The documentary filmed inside a locked men's ward at a California state mental hospital presents a cinema-verite expose of current methods used to treat poor patients in state mental hospitals. (60 min)
9:30 (3W,5,12) Carter Country: "Baker Buys a House" Part One. Curtis Baker, taking Chief Roy's advice to invest in property, uses a $5,400 insurance check to buy a house right next door to the police department's not exactly liberal Jasper DeWitt, Jr.
9:58 (3W,5,12) ABC Newsbrief
10:00 (3N,9,11) Barnaby Jones: Lee Purcell guest stars as the sister of a hit-and-run victim who disappears after the accident. (60 min)
(3W,5,12)Redd Foxx: Story line to be announced.
(6,7)Rosetti and Ryan: Story line to be announced.
(25) Masterpiece Theatre; (repeat, 60 min)
11:00 (3N,3W,5,6,7,9,11) News, Weather, Sports
(12)Mary Hartman, Mary Hartman
(25)Sign Off
11:30 (3N,9,11) CBS Late Movie: "Hurricane Hunters" Story line to be announced.
(3W,5,12)Police Story: "Line of Fire" Jan-Michael Vincent and Alex Cord star. A young police officer joins a special unit and must learn to cope with killing. (repeat, 60 min)
(6,7)Tonight Show: With host Gabe Kaplan.(90 min)
12:30 (3W,5,12) Thursday Night Special: "A Salute to the Best Years of Your Hit Parade" Snocky Lanson, Dorothy Collins, Gisele Mackenzie, Russell Arms and Eileen Barton make a nostalgic return together to what was once one of television's most popular musical series. (repeat, 90 min)

Very Carefully, That's The Way

How does a 170-pound actor play basketball against an opponent who is a 290-pound, 6'7" professional football players? Answer: very carefully.

Larry Wilcox and Erik Estrada, stars of NBC-TV's new fall series, "CHiPs" (Thursdays at 8 p.m.), found out when one script called for the California Highway Patrolmen's basketball team to play a team of Los Angeles Rams football players.

"At lunch before we played the game," Wilcox explained, "I figured the only way to live through the afternoon would be if the Rams over ate."

"My hopes were really high," Estrada said. "In my entire life, I've never seen guys eat so much. But I've never seen so many big guys in one place, either."

The Rams team was Defensive Tackle Larry Brooks, Wide Receiver Ron Jessie, Quarterback Monty Jackson, Running Back Jim Jodat, Tackle Doug France, Linebacker Rick Kay and Quarterback Vince Ferragamo.

Wilcox and Estrada's "CHiPs" teammates included series technical adviser and associate producer Bob Hayden (as CHP officer on leave of absence), actor Lew Saunders (who once played football for the Atlanta Falcons) and several bit players and stand-ins with high school and college basketball experience.

The "CHiPs" team had never played together before and when they saw 6'7", 290-pound Doug France they began having second thoughts about the whole thing.

The script called for the Rams to trounce the "CHiPs" team. But the actors didn't follow the script. They scored the first 10 points.

The lead was short-lived. When the Rams' big lunch settled, so did their basketball play. And soon everyone was following the script.

"When big Doug France came in from lay-ups," Wilcox said, "I just stepped back and let him have them."

For the finale, director Chris Nybe said, "In the next shot I want Doug France to come barreling down the court and I want the 'CHiPs' team to get in his way. I figure you'll look like tenpins."

And he was right. They did.

Pike's Peeks

By Charlie Pike
TV Showtime Staff Writer

HOLLYWOOD — Isn't it true that Cheryl Ladd of "Charlie's Angels" and hubby David will sue a major weekly newspaper for some $20 million as a result of the tabloid's banner headline that the couple was heading for the divorce courts? Needless to say, their marriage is very much in tact.

The future of "The Fitzpatricks" is undecided at this time, but there are thirteen segments, or half a season, "in the can" as they put it in TV jargon, so there's little doubt that CBS will try to salvage the show in some manner.

There's growing speculation that the controversial "Soap" will leave ABC's schedule by mid-season regardless of it's ratings, since the network is being overwhelmed with negative mail. The network, of course, can live with such objections, but sponsors can't.

It's not surprising that NBC axed "Sanford Arms" and Richard Pryor's show. The network had censorship problems with the latter series, and "Arms" simply didn't catch on with the absence of Redd Foxx. Besides, the network was obligated to find some place on its schedule for Don Rickles' "CPO Sharkey," which returns Oct. 21.

David Lander, "Laverne and Shirley's" odd-ball neighbor, Squiggy, is a avid fan of the Pittsburgh Pirates baseball team. During this baseball season, David traveled to several cities with the team and attended a total of 33 games. "I guess you could call me their unofficial mascot," said Lander.

And isn't it true that Henry Winkler and girlfriend Stacey Weitman are planning a very special day come November? Henry vowed to marry once the Fonz craze dissipated somewhat so he could live a more normal life.

It looks like Toni Tennille will make her movie acting debut (without the Captain) opposite Elliott Gould in "Matilda," a picture about a boxing kangaroo.

Tyson Cast

Cicely Tyson, Oscar nominee and Emmy winner, will play the lead in NBC-TV's four hour dramatization, "A Woman Called Moses," the true story of Harriet Tubman, a former slave who mastermined and operated the underground railroad through which many slaves escaped to freedom in the 19th century.

Tyson was nominated for an Academy Award for her performance in "Sounder," the story of a family of Southern —sharecroppers.

DO-GOODERS — Officers Poncherello (Erik Estrada, l) and Baker (Larry Wilcox) break the rules and take an injured dog (Muffin) to a veterinarian in "Dog Gone," an episode of "CHiPs," Thursday, Oct. 20 (8-9 p.m.) on NBC-TV.

Jack Lord Stars In Durable Movie

Jack Lord stars in the most durable TV drama running, "Hawaii Five-0," but it's a short-termer when it comes to one of his movies which is now playing for the 25th year.

"Hawaii Five-0" (seen Thursdays at 9 p.m. on CBS-TV) is now in its 10th year, and "The Story of a Patriot," in which he starred, will probably surpass "The Birth of a Nation" and "Gone With the Wind" as far as longevity is concerned.

"The Story of a Patriot" plays every day over and over again in side-by-side theaters in Williamsburg, Va., as part of the well-known tourist attraction.

Lord hasn't seen the film since it was completed, but it continues to play an important part in his life.

"I was a young actor when I did the picture, and I was paid minimum scale. We shot it in Williamsburg, and I had no idea that it would run so long."

Lord says that he receives stacks of letters from fans who've seen the film, and he's been told that children seeing the film shout "There's Steve Garrett."

Lord was equally unprepared for the longevity of 'Five-0,' and says, "I can't believe we've done 250 episodes. Among dramatic shows only 'Gunsmoke' and 'Bonanza' have had longer runs.

"Over the years we've knocked down nine shows up against us, and we've been consistently in the top 15 in the ratings."

NBC Plans Special

Barbara Harris, Jack Gilford, Will Jordan and the Rev. William Sloane Coffin (Senior Minister of The Riverside Church in New York City) are among those speaking for the characters in "A Doonesbury Special," to be colorcast on NBC-TV later this season.

This is the first animated special based on the Pulitzer Prize-winning comic strip, "Doonesbury," and Garry Trudeau, creator of "Doonesbury," also created the special and wrote the script.

Two original songs, "Stop in the Middle," and "I Do Believe," were composed by Jimmy Thudpucker (music and lyrics). Harmonica solos are by John Sebastian (whose credits include the theme song for the series, "Welcome Back, Kotter").

All principal characters of the "Doonesbury" strip are part of the special. Harris will be heard as Joanie Caucus; Gilford as the referee; Jordan as the sportscaster. Other professional performers include Richard Cox, speaking for Zonker Harris; and Charles Levin, for Mark Slackmeyer and Ralphie.

As advertised on TV

TIE INTO COMFORT!

Neat cuban heel, just over an inch, cushion crepe outsole. Unlined for softness and flexibility.

VITALITY
Shoes for Women

• Black, Navy, or Camel Leather
• Sizes 5½-12
• AA to C Widths

$26.99

SHOE STORE
Larry's
• Quality
• Fit
• Service

At 5 Points, Downtown Greenville
On The Mall
Open Daily 9 A.M.-6 P.M.

AMERICAN EXPRESS Travel Service

Off Season Holidays
Off Season Rates
9 Days — London/Paris
from $518 including Air Fare
9 Days — Leningrad/
from $750 including Air Fare
American Express Makes All The Difference In The World.
Brochures Available
Quixote Travels, Inc.
319 Cotanche St.
Greenville, N.C. 27834
Phone (919) 758-3456

BOLENS
a good yard ahead

QS-16 TRACTOR
A real value
for the long haul

Hendrix-Barnhill Co.
Memorial Dr. Phone 752-4122
Greenville, N.C.

Friday Evening

6:00 p.m. (3N,9,11) News
(3W,5,12)News
(6,7)News
(25)Studio See
6:30 (3N,9,11) CBS News
(3W,5)ABC News
(6,7) NBC News
(25)Algebra and Trig
7:00 (3N) Crosswits
(3W)Emergency One
(5)Gomer Pyle
(6)Beverly Hillbillies
(7)Adam 12
(9)Gun Smoke
(11)My Three Sons
(12)Liar's Club
(25)Consumer Survival Kit
7:30 (3N) Tackle Box
(5)Adam 12
(6)Mary Tyler Moore
(7)Marty Robbins
(11)Name That Tune
(12)Muppet Show
(25)MacNeil-Lehrer Report
8:00 (3N,9,11) **Adventures of Wonder Woman**: Wonder Woman struggles against the powers of a popular rock musician who uses special frequency music to hypnotize young women fans into stealing for him. (60 min)
(3W,5,12)**Donny and Marie**: Guests are Bernadette Peters and Glen Campbell.
(6,7)**CPO Sharkey**: Story line to be announced.
(25)Washington Week in Review
8:30 (6,7) **Chico and the Man**: Story line to be announced.
(25)Wall Street Week
8:57 (6,7) NBC News Update
8:58 (3N,9,11) CBS Newsbreak
(3W,5,12)ABC Newsbrief
9:00 (3N,9,11) **Switch**: Wayne Newton heads the guest list when Pete and Mac go to Las Vegas to help a young woman determine the case of her pilot father's fatal crash. (2 hrs)
(3W,5,12)**ABC Friday Night Movie**: "W.W. and the Dixie Dancekings" Burt Reynolds stars as an easygoing con artist who loves country music, robbing gas stations and a singer called Dixie - three loves that keep him in the kind of trouble he enjoys. (repeat, 2 hrs)
(6,7)**Rockford Files**: "The Dog and Pony Show" Jim agrees to help a frightened young woman overcome a mental problem and finds himself embroiled in a bizarre investigation involving the CIA and the mafia. (60 min)
(25)Firing Line (60 min)
10:00 (6,7) **Quincy**: "Murder by Self" Quincy investigates the alleged suicide of a young labor leader and finds himself in the middle of a battle between two unions that are vying to represent farm workers. James Gregory and Migdia Varela guest star. (60 min)
(25)**Equal Justice Under Law**: "The Trial of Aaron Burr" Ed Holmes stars as Chief Justice John Marshall and Nicholas Kepros stars as Aaron Burr in the dramatization of events surrounding the 1805 Aaron Burr treason trial. Precedents set during the trail were tested most recently during the Watergate trials. (90 min)
11:00 (3N,3W,5,6,7,9,11) News, Weather, Sports
(12)Mary Hartman, Mary Hartman
11:30 (3N,9) CBS Presents M*A*S*H: Story line to be announced.
(3W)**Baretta**: "They Don't Make 'Em Like They Used To" As Tony rides a cross-country bus trying to ferret out a dangerous criminal from the passengers, he is followed by an aging master thief who has been double crossed and will stop at nothing to get revenge. (repeat, 60 min)
(5)**Chiller Theatre**: "Calling Dr. Death" Lon Chaney and Patricia Morrison star. Story about a distinguished doctor whose wife has a yen for other fellows. Then she is murdered.
(6,7)**Tonight Show**: With host Gabe Kaplan (90 min)
(11)**Friday Late Show**: "Tell Me Where It Hurts" Maureen Stapleton and Paul Sorvino star. Story line to be announced.
(12)Disco 1977
(25)Sign Off
12:00 (12) **Creature Feature**: "The Mole People" John Agar and Virgil Vogel star. Story of underground people with warped thoughts.
12:30 (3W) **After Midnight Movie**: "The Hellions" Richard Todd, Anne Aburey. Five outlaws ride into a frontier town, and the lone lawman is hard put to find help to curtail them.
1:00 (6,7) **Midnight Special**: Story line to be announced.

'Rockford Files' Was Honored

NBC, recent Emmy Award winner James Garner, "Rockford Files" executive producer Meta Rosenberg and writer Jaunita Bartlett have been honored by the National Association of Criminal Defense Lawyers for an episode dealing with "shocking abuses of the grand jury system."

The honor, only the fourth such award presented in the association's 19-year history, cited the episode, "So Help Me God," which was telecast on NBC-TV's "The Rockford Files" in November, 1976.

In the segment, Rockford, as portrayed by series star Garner, is thrown in Federal prison after being cited for contempt during a grand jury hearing. The storyline showed how the grand jury system can be used more for harassment than for investigation.

The citation reads, "The National Association of Criminal Defense Lawyers Special Award presented to:

— The National Broadcasting Company for its production, 'The Rockford Files,' for the episode entitled 'So Help Me God,' which accurately and dramatically portrayed the shocking abuses of the grand jury system in America today.

— "And to James Garner for his superb performance as Jim Rockford.

— "Jaunita Bartlett for the script.

— "Meta Rosenberg, the executive producer, responsible for this timely and important service."

Robert C. Heeney, of Washington, D.C., and Rockville, Md., president of the NACDL, and John Ackerman, of Houston, Texas, member of the board of directors, made the presentation to Garner, Rosenberg and Bartlett during a break in production for the series' fourth season.

A second plague was presented to John H. McMahon, Vice President, Programs, West Coast, NBC-TV, in his offices at the network's Burbank facilities.

Previous NACDL special award winners were Raymond Burr, for the "Perry Mason" series; Henry Fonda for his portrayal of the famed attorney Clarence Darrow; and Arthur Hill for a segment of the "Owen Marshall" series.

Robert Wagner (l), as Pete Ryan, talks with Wayne Newton, as himself, in Las Vegas in an episode of "Switch" to be broadcast Friday, Oct. 21 (9-11 p.m.) on CBS-TV.

'Sharkey' Finally Gets In

The execs at NBC-TV liked Don Rickles' "CPO Sharkey," which premiered last season. They really did. But when it came time to schedule shows for this fall, there was no room for 'Sharkey.' They hung on to it, however, and now it's replacing "Sanford Arms" on Friday, at 8 p.m.

Veteran character actor Richard X. Slattery, once a New York City Police officer, will co-star as the commanding officer of Rickles in "CPO Sharkey."

Said Slattery: "This is the highest TV rank I've ever had. In 'Mr. Roberts' I was the ship's captain and in 'The Gallant Men' I was a sergeant. I enjoy the military characters. There's more opportunity for give-and-take... more things happen."

In the fanciful kingdom of comedy, Don Rickles is generally considered a rare avis — a brash and tart-tongued wag whose humor is wholly spontaneous and who is beholden to no battery of gag writers for his material. Although his trademark is the abrasive comment, the acidulous ad lib, the barbed retort, Rickles maintains that he really doesn't insult his audience subjects. "I put people on, rib them as you'd rib a friend at a party," he explains.

Don Rickles burst into national prominence in 1957 — after several years of playing small clubs around the country — during an engagement in Los Angeles. Spotting Frank Sinatra in the audience opening night, Rickles called out: "Remember the good old days, Frank, when you had a voice?"

It's...Buck Rogers

Buck Rogers, the 25th century comic strip hero whose daring exploits in outer space precede the success of "Star Wars" by almost 50 years, will come to life in a new-updated, one-hour weekly series to be presented this season on NBC-TV.

The television series will include all of the characters familiar to those who have read the comic strip and seen the movie serial: Wilma Deering, 25th century scientist and space pilot; Dr. Huer, doctor, historian and philosopher; and Barney, ace pilot and wing-man for Buck Rogers.

The updated version will find Buck Rogers, an astronaut from the 20th century, surviving an Earth holocaust in the late 1970s and entering a state of suspended animation. When he awakens, he is in 25th century America, in a time when conflicts threaten the solar system and neighboring star systems.

Buck Rogers was born Jan. 7, 1929, when the comic strip made its first appearance in American newspapers. The author was Philip Nowlan, who based the story on two articles he had written for Amazing Stories in Aug., 1928, and March, 1929. The idea to adapt the articles into comic strip form came from John Flint Dille, President of the National Newspaper Syndicate of America.

The legendary fighter for freedom and justice ran in comic strip form until 1967, appearing in 450 newspapers. Buster Crabbe starred in a motion picture serial version from Universal, released in 12 chapters in 1939.

The television series will be "high-energy adventure, science fiction and romantic fantasy," according to Executive Producer Andrew J. Fenady, and special effects will be an integral part of the series.

REPAIRS NEEDED

Jesse White, the repair man in the Maytag commercials who's so forlorn because he's never needed, now needs repairs himself — Jesse is in traction in a Los Angeles hospital to relieve the ~~pain~~ caused by a troublesome sciatic nerve.

Business and Family Planning.

Life, Health, Group, Pension & Annuities

JIMMY WYNNE

Bill Talley

Call
752-5106
752-3677

NEW YORK LIFE

NELSON BLDG
114 E. THIRD ST.
GREENVILLE

We guarantee tomorrow today

Buy Now...
No Installments Due
'Til Feb., 1978

Buy your new home the Wickes Way and we will defer installments until February, 1978. That's right! Through a special offer made available by Wickes Credit Corp., no installments will be due until February 10, 1978, on approved credit. For more details on this special finance plan, stop in or call . . . today!

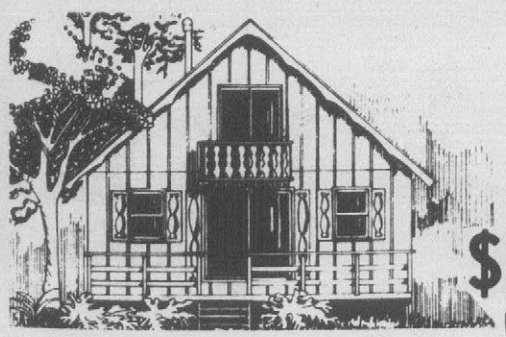

The "Lake Haus" (pictured) . . . just one of the 22 distinctive models from the Wickes "Family of Affordable Homes".

BASIC PACKAGE ONLY
$5,999.99

Wickes Lumber

Just Say CHARGE IT!!
Wickes National Credit Card
Michigan Bankard
master charge

125 W. Greenville Blvd. Greenville, N.C. 756-7144
Monday thru Friday 7:30 to 6 p.m.
Saturdays 8 to 4 p.m.

264 By Pass West Farmville, N.C. 753-3111
Monday thru Friday 7:30 to 5 p.m.
Saturday 8 to 3 p.m.

We can show you "999" more custom window treatments from Norman's.

If you'd like to redesign your world, we're the place to do it. We have the Norman's of Salisbury Fabric Library. And you ought to see it. Ideas galore . . . and hundreds of fabric combinations to help you color coordinate not just your windows, but your entire home. Quickly and easily.

Come see.

FUQUA'S

327 ARLINGTON BLVD.

Saturday Daytime

6:15 a.m. (12) Three Stooges
6:30 (3N) A Better Way
(5)Cartoon Festival
(11)Sunrise Semester
6:45 (12) Abbott and Costello
7:00 (3N) Petticoat Junction
(3W)Great Grape Ape
(6)Hot Fudge
(7)A Better Way
(9)Tarzan
(11)Family Affair
7:15 (12) Flintstones
7:30 (3N) Kidsworld
(3W,5)Animals Animals Animals
(6)Big Blue Marble
(7)Think Pink Panther Show
(11)Let's Look At
7:45 (12) Telestory
8:00 (3N,9,11) What's New Mr. Magoo
(3W,5,12)All New Superfriends Hour
(6,7)C.B. Bears
8:30 (3N,9,11) Bugs Bunny-Road Runner Hour
9:00 (3W,5,12) Scooby's All-Star Laff-A-Lympics
(6,7)Young Sentinels
9:30 (3N,9,11) The Skatebirds
(6,7)New Archies-Sabrina Show
10:30 (3N,9,11) Space Academy
(6,7)Muhammad Ali: I Am the Greatest
11:00 (3N,9,11) Batman-Tarzan Adventure Hour
(3W,12)Kroffts Supershow '77
(5)Valley of the Dinosaurs
(6,7)Thunder
11:30 (5) Archies
(6,7)Search and Rescue: The Alpha Team
12:00 p.m. (3N,9,11) The Secrets of Isis
(3W)Cliffwood Avenue Kids
(5)Teenage Frolics
(6,7) Baggy Pants and The Nitwits
(12)ABC Weekend Specials
12:30 (3N,9,11) Fat Albert and The Cosby Kids
(3W,5,12)American Bandstand
(6,7)Red Hand Gang
1:00 (3N,9) Famous Classic Tales
(3W)To Be Announced
(6)Soul Train
(7)Movie 7
(11)Tarzan
1:30 (3W,5,12) NCAA Football: USC-Notre Dame
2:00 (3N) To Be Announced
(6)Saturday Movie
(9)Cliffwood Avenue Kids
(11)Soul Train
2:30 (3N) Saturday Movie
(9) Batman
3:00 (7) Ironside
(11)Nashville Music
3:30 (6) Saturday Movie
(9)Pop Goes the Country
(11)The Partridge Family
4:00 (3N) NFL Game of the Week
(7)Family Affair
(9)Arthur Smith
(11)Beverly Hillbillies
4:30 (3N,9,11) CBS Sports Spectacular
5:00 (3W,5,12) ABC's Wide World of Sports
(6)Lawrence Welk
(7)Wrestling
(25)Nova

Q. When did the earliest recorded parachute jump take place in the United States?
A. 1838

F S B
FIRST STATE BANK
103 Trade St.

You Don't See It Very Often

Charles White (5-11, 187) sophomore is the newest in a long line of outstanding USC tailbacks. White is expected to carry the ball 35 to 40 times when the two NCAA powerhouses Notre Dame and Southern California square off in South Bend, Indiana for what is sure to be an explosive contest on ABC-TV's "NCAA Football," Saturday, Oct. 22 (1:30-5 p.m.)

Few are the times that a college freshman enters a varsity sport, excels, and remains consistently good. Charles White has done just that for the University of Southern California.

White began last season as Rickey Bell's backup at the tailback position. On his third USC carry in the season-opener against Missouri, he broke two tackles and ran 6 yards for a touchdown. On his sixth carry he ran 79 yards for another touchdown.

Through the course of the season, numerous injuries gave White the opportunity to see more and more action. Before the season was over, Charles White racked up 858 yards in 156 carries, scored 10 touchdowns and rushed for four 100-yard-plus games. These games included Iowa (120 yards), Oregon State (107 yards), Stanford (136 yards), and Michigan (114 yards) in the Rose Bowl.

"White's performance in the Rose Bowl under all the pressure of that game was one of the finest individual efforts I've ever seen," said Coach John Robinson.

He went into the Rose Bowl aginst second ranked Michigan (the nation's fifth-leading defensive team against rushing) when the game was just five minutes old, because Bell had been knocked cold. He stayed on to hammer out his 114 yards on 32 carries including a 7-yard touchdown shot through right tackle that virtually clinched the game with 3:03 left.

When the football season finally came to an end, the San Fernando High School star had stepped into the college ranks and wound up second team UPI All-Coast and was named first team Freshman All-American by The Football News.

"Charles is USC's best breakaway threat at tailback since O.J. Simpson," says Robinson. "It was hard to believe a freshman could be that good that fast "

Now in his sophomore season, Charles White is giving USC the ground attack it needs to open up the passing offense of Rob Hertel. With White running and Hertel passing, the Trojans can explode for a score from anywhere on the field.

PATIENT MAN

Harold Gould, who starred as Carl Tessler, head of the National Security Council in "Washington: Behind Closed Doors," plays a completely different kind of role when he guests in an upcoming episode of the "Soap" series. Gould will appear as a hospital patient with a wry sense of humor in the continuing adult character comedy.

Michele Will Tell

TO B. BAGGETT, WILMINGTON, N.C.: "The Untouchables" ran on ABC-TV from 1959 to '63, then went into syndication. Robert Stack starred in the crime drama as Eliot Ness, who headed a Federal Special Squad.

TO MRS. D.R., DARLINGTON, S.C.: Sonny and Cher aren't scheduled for any appearances on TV at this time. They're not exactly video-land's hottest property nowadays.

TO C. MOSTELLER, MADISON HEIGHTS, VA.: "Alice" is still around — but she, Mel and Flow have been moved to Sunday evening, 9:30 on CBS-TV.

TO B. BATCHELOR, WILLARD, N.C.: Barbra Streisand's son, Jason Emmanuel Gould, is now 9-year-old and apparently the only lasting love in his mother's live. The 'Emmanuel' is for Barbra's father, who died when she was just 15 months old.

TO J. MARTIN, FLORENCE, S.C.: Write to that slim, trim Kay Heberle (JoAnn Curtzynski on "The Young and the Restless") c-o CBS-TV, 7800 Beverly Blvd., Hollywood, Calif. 91505. Kay's part has been cut down, but she will continue to make staggered appearances on the show.

TO T. HANKS, LYNCHBURG, VA: No network has announced plans for a special featuring the rock group Kiss this season.

TO J. PARKER, BOLIVIA, N.C.: David Soul and Paul Michael Glaser ("Starsky and Hutch") are as opposite in real-life as they are in the series. Paul's bombastic about everything he does, and David's the strong-silent type. Incidentally, David, who's had records in the top-ten, was a musician before he ever thought about an acting career.

(FOR ANSWERS TO YOUR QUESTIONS ABOUT TV SHOWS AND PERSONALITIES, WRITE TO "MICHELE," P.O. BOX 30, HOPEWELL, VA. 23860.)

Special Features Heroes

Two of the most famous tall story characters in American folklore, Davy Crockett and Mike Fink, are featured in an animated special, "Davy Crockett on the Mississippi," to be rebroadcast on "Famous Classic Tales," Saturday, Oct. 22, 1 to 2 p.m., on CBS-TV.

The frontier tall story was among America's earliest contributions to literature. They began as oral histories, told by backwoods storytellers, about real people and real events.

"I can help you get the most from your life insurance dollar."

STATE FARM INSURANCE

Like a good neighbor, State Farm is there.

State Farm Life Insurance Company
Home Office: Bloomington, Illinois

Bill McDonald
East 10th St. Ext.
Phone 752-6680
Greenville, N.C.

The Gazebo

Just Arrived
New Shipment
Hampers
&
Bath Shelves

201 East 5th St.
Greenville, N.C.
Phone 752-9384

PLAZA Cinema 1
PITT-PLAZA CENTER • 756-0088
NOW THRU THURS!
A haunting vision of reincarnation.
"Audrey Rose"
BORN 1959 · DIED 1964 · BORN 1964
Shows Today 3-5-7-9
Shows Mon.-Thurs. 3:00-7:00-9:00
PG

PLAZA Cinema 2
PITT-PLAZA CENTER • 756-0088
NOW THRU THURS.!
IT'S THE MOST HILARIOUS SUSPENSE RIDE OF YOUR LIFE!

>SILVER STREAK>
PG
Shows Today 3:15-5:15-7:15-9:15
Shows Mon.-Thurs. 3:00-7:15-9:15

Super Bowl Is His Goal

"What I want is a trip to the Super Bowl, so that we can stop being number two," says Ken Anderson, quarterback of the Cincinnati Bengals. "That's my goal."

Yet, thus far in 1977 the Bengals are still coughing and sputtering. They appear to be having problems getting their offense in gear. Even their 42-20 rout of Seattle in their second game of the season showed the Bengals in a sluggish light.

The Bengals must 'snap to' for their Monday night game against the Pittsburgh Steelers on ABC-TV at 9 p.m. on Oct. 17.

CASH TALKS AT BOB'S TV

Built Better Not Cheaper

KitchenAid Dishwashers

- Handle pots and pans as well as every day dishes and glasses.
- 5-Year Motor Warranty
- Big, Easy Loading Racks
- Flow-Thru Drying
- Tri-Dura Porcelain-on-Steel Washer Chamber
- Pushbutton Convenience

Greenville
BOB'S TV & APPLIANCE
Ayden

Sports Events

Sunday, Oct. 16
10:00 a.m. (3N) Notre Dame Football Highlights
12:30 p.m. (3N,9,11) NFL Today
(3W,5,12) World Series (TENTATIVE, IF GAME NO. 5 IS NECESSARY AND IT ORIGINATES FROM THE EAST COAST.)
(6,7) NFL '77
(12) College Football '77
1:00 (3W,5,12) NFL Football: St. Louis-Philadelphia
(6) NFL Football: Baltimore-Kansas City
(7) NFL Football: Teams to be announced.
3:00 (5) Southern Sportsman
3:30 (3N,9,11) NFL Today
4:00 (3N,9,11) NFL Football: Dallas-Washington
(3W,5,12) World Series (TENTATIVE, IF GAME NO. 5 IS NECESSARY AND IT ORIGINATES FROM THE WEST COAST.)
(6) NFL Football: Denver-Oakland
(7) NFL Football: Teams to be announced.
11:30 (5) Wide World of Wrestling

Monday, Oct. 17
9:00 p.m. (3W,5,12) Monday Night Football: Cincinnati Bengals-Pittsburgh Steelers

Tuesday, Oct. 18
8:00 p.m. (3W,5,12) World Series (TENTATIVE, IF GAME NO. 6 OF THE WORLD SERIES IS NECESSARY.)

Wednesday, Oct. 19
8:00 p.m. (3W,5,12) World Series (TENTATIVE, IF GAME NO. 7 IS NECESSARY.)

Saturday, Oct. 22
1:30 p.m. (3W,5,12) NCAA Football: USC-Notre Dame
4:00 (3N) NFL Game of The Week
4:30 (3N,9,11) CBS Sports Spectacular
5:00 (3W,5,12) ABC's Wide World of Sports
(7) Wrestling
11:30 (5) Mid-Atlantic Championship Wrestling
(9) Notre Dame Football
11:45 (3W) Wide World of Wrestling
12:30 a.m. (5) Notre Dame Football

Trojans And Irish Meet In 49th Encounter Saturday On ABC-TV

The forty-ninth meeting between the Trojans of Southern California and the Fighting Irish of Notre Dame will be televised on "NCAA College Football" Saturday, Oct. 22, at 1:30 p.m. on ABC-TV.

Although the Irish have dominated this great intersectional rivalry with 26 wins, 18 losses, and 4 ties, Southern Cal has won seven of the last ten confrontations. USC improved its record to 7-1-2 after being clobbered 51-0 in 1966.

Last year's 17-13 win was less than artistic, but USC used two big pass plays to squeak past Notre Dame. Probably suffering somewhat of a letdown from the emotion-packed UCLA game the week before, the Trojans nonetheless ended the 1976 season by winning their 10th straight game after an opening loss to Missouri.

Once again it was the Trojan defense making the big plays when USC needed it most that made the difference in the game.

The Irish were in scoring position six times — reaching the USC 32 in the first quarter, the USC 14, 23, and 32 in the second, the USC 10 in the third, and the USC 32 in the fourth — but were stopped, in order, by a Ron Bush interception, a Bush fumble recovery, a Clay Matthews fumble recovery, a hit by Mike Burns of Al Hunter for a yard loss on the fourth down, a missed field goal, and a Clint Strozier interception.

After extending their winning streak to 15 games with a 41-7 defeat of Washington State, USC moved into the number one spot in the AP's weekly poll. In assessing his team and their national championship aspirations, Coach John Robinson acknowledged his formidable schedule with Alabama, Notre Dame, UCLA and California as major obstacles.

"We do have confidence," said Robinson. "That's one thing we always have here at Southern Cal, and it doesn't matter what position we are in with the polls.

"Actually, I don't think poll position means that much to us at this time of the season..We don't get motivated by ranking — we're able to motivate ourselves."

The drive to come out on top is based in Trojan tradition, not a name in the weekly polls. This desire is quenched with the guidance of one of the best passers, Rob Hertel, and he has enabled Southern Cal to travel by air.

Southern Cal will be looking to make it four in a row over the Irish but, more important, it would be another hurdle successfully overcome. As for the Irish, an improved national ranking and an improved bowl potential are at stake.

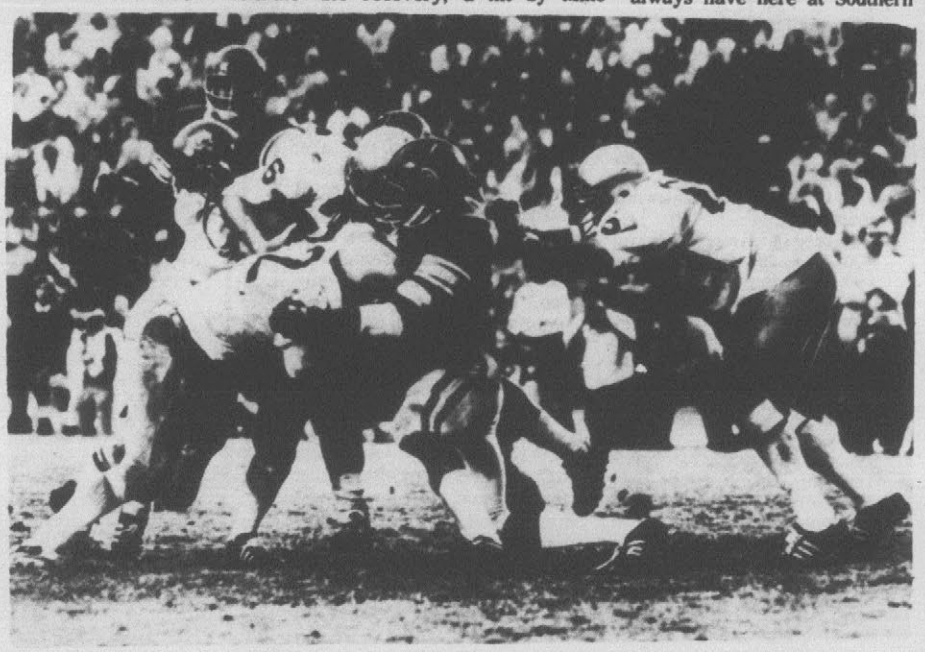

Exciting, hard-hitting action such as this is characteristic of one of the nation's great collegiate rivalries — Notre Dame vs USC. The Fighting Irish host USC for this year's clash, which will be televised by ABC Sports on "NCAA Football," Saturday, Oct. 22 at 1:30 p.m. on ABC-TV.

Charley Taylor Is Top Receiver

At 35, with 13 years of pro football and 625 catches tucked in his arms, Charley Taylor is the chairman of the board of National Football League pass receivers. He became football's leading pass-receiver by catching number 634 in the 4th quarter against the Philadelphia Eagles on Dec. 21, 1975. That 11-yard pass from Joe Theismann enabled Taylor to eclipse Don Maynard of the New York Jets.

Although Taylor missed all of last season with a shoulder injury, he is at full speed now and will be in action when the Washington Redskins meet the Dallas Cowboys on Sunday, Oct. 16, at 4 p.m. on CBS-TV.

"It's not hard to catch footballs," says Taylor. "Anybody can be a receiver. To be a complete receiver takes more than that, though. It's the ability to run patterns, honest-to-goodness, decent patterns. It's blocking. Homer Jones was a helluva receiver, but he couldn't run patterns. I'm not putting Homer down, because Homer's my cousin. Take Oakland's Biletnikoff; he can catch the ball.

Fran Discusses QB Conferences

As the most senior member of the NFL's fraternity of quarterbacks, no one is more qualified to describe just what goes on when the quarterback goes to the sidelines to confer with his coach before a crucial play than Fran Tarkenton.

Tarkenton, now in his 17th NFL season, talked about those high-level meetings that often have direct bearing on the game's outcome during a recent segment of his on NBC Sports' "NFL '77" program.

"There's a lot of ego over there on the sidelines between the coach and the quarterback and it's not always hearts and flowers," said the diminuitive signal-caller who holds all major NFL lifetime passing records.

"The conversation gets very stern at times. Like back when I played for Norm Van Brocklin, we had absolute wars on the sidelines, yelling and screaming, trying to come up with the play. With Bud Grant, many times I come to the sidelines. I look at him. I talk. And, all I get is a stare. And when you see both of us staring that means we're really in trouble.

The next play is not always firmly planted in the quarterback's mind when he leaves the sideline according to Tarkenton. "You might talk about seven or eight different plays," he said.

"Many times I've talked about all those plays and said, 'Well, I still don't know what I'm going to call. I'll think of something on my way back to the huddle.'"

When it comes to the success of the play, Tarkenton stresses one bit of quarterback's philosophy: "Always remember, if the play bombs out and goes up in smoke, it was the coach's call. If it goes for a touchdown, it's always the quarterback's call."

AGING IMPROVES VIKINGS

Detroit Lions' Coach Tommy Hudspeth said recently that the Vikings are the ones to beat in the NFC Central. "They are like whiskey," he explained, "they get better with age."

HE'S OUT TO SHOW THEM

Richard Todd, quarterback for the New York Jets, says: "They all want to see if Joe's successor will fall on his face or take charge. I think I'm gonna' do just fine. I have an arm like Joe's when he came in, but I can run and get outside when the rush is on."

COPYING SERVICE
QUICK XEROX COPIES WHILE YOU WAIT
1-5 Copies ..... 10¢ ea.
Next 10 Copies .... 5¢ ea.
All Over 15 Copies 3¢ ea.
MORGAN PRINTERS, Inc.
211 W. 9th St. • Greenville

Custom Grooming For Men Who Care
By Appointment Only!

Melvin H. Boyd
Franklin C. Tripp
Men's Hair Stylists
Phone 758-4056
BOYD'S Barber Shop
1008 So. Evans St.

BIG DEAL ON A LITTLE STIHL.
Clark & Co.
Memorial Dr. Greenville
756-2557
STIHL

HAVE A PEPSI DAY

PEPSI
BOTTLED BY PEPSI-COLA BOTTLING COMPANY OF GREENVILLE, INC.
1809 DICKINSON AVENUE, GREENVILLE, NORTH CAROLINA
UNDER APPOINTMENT FROM PepsiCo, INC., PURCHASE, N.Y.

We've got'em!
PAT'S HAT
The ONLY official ECU coaching hat . . . worn by Pat Dye, head coach, ECU Football.

H.L. HODGES AND COMPANY, INC.
210 E. 5th St. Phone 752-4156

Saturday Evening

6:00 p.m. (3N) News
(6)News, Weather, Sports
(9)Porter Wagoner
(11)Black Unlimited
(25)Diabetic Today
6:30 (3N,9,11) CBS News
(3W,5)News
(6,7)NBC News
(12)Nashville on the Road
(25)Statistics
7:00 (3N,9,11) Hee Haw
(3W)Hee Haw
(5)Five Country Parade
(6)Candid Camera
(7)Lawrence Welk
(12)Wrestling
(25)Once Upon A Classic
7:30 (5) Circuit Rider
(6)Wild Kingdom
(25) Studio See
8:00 (3N) Mary Tyler Moore
(3W,5,12)Fish: "Fish's Daughter" Phil Fish is mortified when he learns that his only daughter is about to marry a man some 25 years her senior.
(6,7)NBC Saturday Night At the Movies: "Little Big Man" Dustin Hoffman and Faye Dunaway. Jack Crabb, a 121-year-old man, who also bears the Indian name of Little Big Man, recalls the adventures of his remarkable life with the Indians and the whites, the famous people he has known — such as General Custer and Wild Bill Hickok — and the amorous moments, as we... (3 hrs)
(9,11)Bob Newhart Show: Dr. Hartley deals with the amusing problems of an improbable paternity suit and a phone-paging service that never pages him.
(25)Lowell Thomas Remembers
8:30 (3N,9,11) We've Got Each Other: Judy looks with dread towards her mother's visit, and time proves she was correct when Mother McCree arrives.
(3W,5,12)Operation Petticoat: Story line to be announced.
(25)The Best of Ernie Kovacs
8:58 (3N,9,11) CBS Newsbreak
9:00 (3N,9,11) The Jeffersons: An introduction to a friend puts Helen's and Louise's friendship on the line — and George couldn't be happier.
(3W,5,12)Starsky and Hutch: "The Crying Child" Starsky and Hutch befriend a young lad only to learn to their horror that he is the pathetic victim of parental child abuse. (60 min)
(25)American Short Story: "The Blue Hotel" Stephen Crane's story about a stranger in a Nebraska frontier town who foresees and ultimately wills his own death. (60 min)
9:30 (3N,9,11) Tony Randall Show: After twenty years of marriage, Jack and his wife, Tanya, separate against his will. Despondent and rejected, Jack confides in Walter, who wants to help, but doesn't know what to do.
9:58 (3W,5,12) ABC Newsbrief
10:00 (3N,9,11) Carol Burnett Show: Starring Carol Burnett with regulars Dick Van Dyke, Vicki Lawrence and Tim Conway, with special guest (60 min)
(3W,5,12)Love Boat: Story line to be announced.
(25)VTR
10:30 (25) Sign Off
11:00 (3N,3W,5,6,7,9,11) News, Weather, Sports
(12)Will C's Red Eye: (1) "Machine Gun McCain" Peter Falk, Britt Ekland. The story involves a raid on a Las Vegas casino controlled by the Mafia, and its costs everyone concerned a large price. (2) "Rocket Busters" Humphrey Bogart.
11:30 (3N) Late Movie: Title to be announced.
(5)Mid-Atlantic Championship Wrestling
(6)Saturday Award Movie; "Gentleman Jim" Errol Flynn and Jack Carson star. The biography of Jim Corbett, a suave boxer, which also presents an interesting panorama of boxing's early years as an outlawed sport.
(7)The Great American Laugh-Off: San Francisco superstar Nancy Bleiweiss is host to many of her castmates from "Laugh-In" in a parade of comedy acts. (90 min)
(9)Notre Dame Football
(11)Saturday Late Show: Title to be announced.
12:30 (5) Notre Dame Football
(9)The Untouchables (60 min)
1:00 (7) Christopher Closeup
1:15 (7) Alcoholics Anonymous

Hosts Comedy Special

San Francisco superstar Nancy Bleiweiss heads a cast of mad-cap performers, many of them her castmates from "Laugh-In," when she hosts "The Great American Laugh-Off," a parade of comedy acts never previously seen on network television, Saturday, Oct. 22, 11:30 p.m. to 1 a.m., on NBC-TV.

The special, originating from Bay City's Great American Music Hall, Preempts "NBC's Saturday Night Live" on this date only.

From "Laugh-In": "Go-Crazy" Lenny Schultz relates the history of the world in four minutes; Ben Powers impersonates famous singers and Jim Giovanni impersonates famous non-singers; Robin Williams does a takeoff on a Russian tourist; Toad the Mime turns up as a stewardess of the future; Ed Bluestone and Bill Rafferty take monologists' looks at our life and times.

Nancy, garbed in skin-tight gown, Floradora hat and boa, makes her entrance through the audience singing "San Francisco," her theme song since she opened two years ago as star of the San Francisco revue, "Beach Blanket Babylon Goes Bananas," which is still running.

Later, Nancy sings "Bosom Buddies" (special material by Digby Wolfe) in a duet with Madame, Wayland Flowers's gabby puppet. Nancy, with accordian, returns as Carmen Miranda in a wacky song-and-dance version of "Lady in Spain," with "Laugh-In's" Michael Sklar as Valentino. With Toad, Nancy does a reverse strip tease. Sklar returns as film critic Milton Devine.

Duck's Breath, a group of comics from the University of Iowa, is spotlighted in "Conception," their version of a sex-education playlet for second-grade schoolgirls. The Graduates, three alumni from "Second City," the famed Chicago improvisational company, conduct a different type of driver-training school.

Portions of the show originate from the San Francisco tourist attraction, The Cannery.

Dustin Hoffman Plays Old Man

Dustin Hoffman stars as an incredible man whose life has spanned 121 years and in many ways reflects the exciting and tumultuous history of the Old West in "Little Big Man," an adventure drama on "NBC Saturday Night at the Movies" Oct. 22, 8 to 11 p.m., on NBC-TV. Martin Balsam, Jeff Corey, Chief Dan George (who was nominated for an Oscar for his performance) and Faye Dunaway co-star.

'79 Park Avenue' Airs

"79 Park Avenue," an NBC Novel for Television, will air on three consecutive nights, Sunday through Tuesday, Oct. 16-18 (9 to 11 p.m. each night), on NBC-TV. Lesley Ann Warren stars.

Sunday, the drama opens at the wedding reception of Marja Fludjicki's (Warren) mother, Kaati (Barbara Barrie), and Peter Markevich (Albert Salmi).

Marja dates both Ross Savitch (Marc Singer), to whom she is attracted, and Mike Koshko (David Dukes), a true friend.

Ross is the son of a gambling magnate Ben Savitch (Michael Constantine) and his wife, Myrna (Margaret Fairchild), who strongly disapprove of Ross's relationship with Marja, especially when they find her in their home in a state of undress wearing Myrna's jewels.

When Kaati develops tuberculosis, Ross gets Marja a job as a taxi dancer in Joker Martin's (Jack Weston) dance hall. Marja's stepfather makes improper advances toward her and she retaliates with a knife. Despite lawyer Harry Vito's (John Saxon) pleas, Marja winds up in a reform school where she learns the art of stripping.

Following her release, she finds that strippers don't earn enough money to pay hospital bills so she seeks employment at 79 Park Avenue, a brothel run by a madam named Vera (Polly Bergen).

Monday's segments depicts Marja as a hooker who's changed her name to Marianne Morgan. She is reunited with Mike and decides to marry him. But after a brief courtship, Mike discovers her "profession" and departs from her life. To keep her kid brother, Paulie (Matthaw Laborteaux), from discovering what she does for a living, Marianne enlists the aid of client Brian Whitfield (Peter Marshall).

Underworld circumstances force her to marry Ross, who is now in the rackets, a syndicate boss Armand Perfido (Raymond Burr) suspects Ross is not to be trusted.

In Tuesday's concluding episode, Ben Savitch is suspicious that Marianne betrayed Ross and orders her back to 79 Park Avenue as a madam, to show her good faith. Mike has become a lawyer and has married the district attorney's daughter. The DA, who has political aspirations, wants to break up the syndicate and Mike finds himself prosecuting Marianne — for murder. Marianne is defended by Attorney Martin Stevens (Lloyd Haynes).

Coffman's

Gipsy
and Fine Italian Leather

This beautiful soft, supple lambskin coat reverses on the other side to a pinwale corduroy. We feel like this is one of the most outstanding pieces of outerwear we have ever seen. It is beautiful and rugged and will do a job in anyones wardrobe. $165.

Coffman's
MENS WEAR
On The Mall
In Downtown Greenville

Over 120 Stores Across the Nation
•
Open Daily 10 to 10

KING'S
FAMOUS BRANDS *for Less*

Advertising Supplements to

- Xenia Daily Gazette
- Alliance Review
- Warren Tribune Chronicle
- Wilson Daily Times
- Shelby Daily Star
- Statesville Record & Landmark
- Lancaster Eagle Gazette

Sat., Oct. 15, 1977

- Rocky Mount Telegram
- Durham Herald
- Palm Beach Post Times
- Mansfield News-Journal
- Springfield News-Sun
- Lima News
- Seymour Scope
- Goldsboro News Argus
- Winston-Salem Journal Sentinel
- Wilmington Star News
- Niles Suburban Papers
- Greenville Reflector
- Marion Star

Sunday, Oct. 16, 1977

- Hendersonville Times News
- Asheboro Courier Tribune

Fri., Oct. 14, 1977

- Sanford Herald

Monday, Oct. 17, 1977

- Raleigh News Observer

Sun., Oct. 16 & Mon., Oct. 17, 1977

Starts Mon, Oct 17 ENDS SAT, OCT 22

28th ANNIVERSARY SALE

It's Our Birthday, But You Get the Presents!

TEXAS INSTRUMENTS CALCULATORS

Electronic Printing Calculator with Display and Memory

89.90

Desk Model No. 5040

- Dual Memory
- 10 Digit Display
- 4 Functions
- Percent Key
- Automatic Constant

89.90

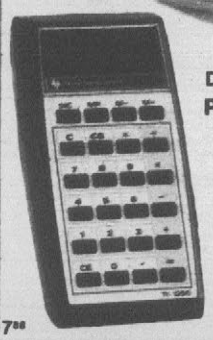

Desk Model No. 5015 Printing Calculator **59.88**

1250 Calculator

7.88

5 functions, 4 key memory, 8 digits. LED display, change sign key, floating decimal, pocket sized.

7.88

Misses, Womens Machine Washable

Pant Suits

5.90

Reg 7.97

Double breasted jacket with notched collar. Pull-on pants. Acrylic knit. Green, royal, red, brown. One of many styles.

Sizes 10 to 20
16½ to 24½

FASHION Panty Hose

38¢ pr

Reg 78¢ pr

Super sheer! Conventional and nude styles. Your choice of the season's smartest shades.

"CHUBBY CHICK" Panty Hose

Reg 99¢ pr **68¢ pr**

All First Quality, of course.

COMFORT TOP NYLON

Knee-Hi's

Reg 44¢ pr **4 pr $1**

Queen Size 3 pr $1

FLAME RETARDANT Blanket Sleeper

3.26

Reg 4.99

Non-skid soles. Machine wash. Pastels, brights. Infant/tot. S-XL.

*Monsanto S.E.F Modacrylic

Cleaning Aids any **2 for $1**

- 15 oz Windex Aerosol
- 32 oz Glass Plus Refill
- 1 Gal Purex Liquid Bleach
- 32 oz Mild Lotion Detergent
- 12 oz King's Bowl Cleaner
- 20 oz Magic Sizing
- 16 oz Lysol Toilet Bowl Cleaner
- 16 oz Lysol Powdered Cleaner
- 56 oz Parson's Lemon Ammonia

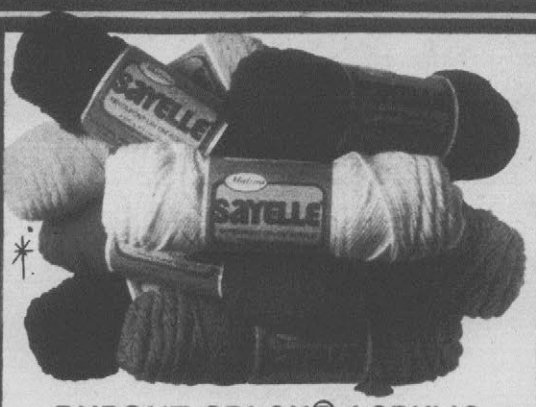

DUPONT ORLON® ACRYLIC Sayelle* Yarn

4 oz Pull Skein, Reg 1.18

Machine washable. In fashion colors.

78¢ skein

*Dupont Cerification Mark

Store Reserves Right to Limit Quantities

HENDERSONVILLE
New Dana Rd and State Hwy 64
Open Sundays

SANFORD
2726 Industrial Dr.
Kendale Shopping Center
Open Sundays

GREENSBORO
Spring Garden & West Market Sts
Open Sundays

STATESVILLE
Newtone Plaza
Interstate 77 at E. Broad St
Open Sundays

WINSTON-SALEM
North Patterson Avenue
Open Sundays

WINSTON-SALEM
Corporation Parkway
Open Sundays

SHELBY
West Dixon Blvd
Rte 74 bypass
Open Sundays

ASHEBORO
Route 64 East across from Dixieland Acres
Open Sundays

DURHAM *Open Sundays*
- Wellons Village Shopping Ctr on Miami Blvd
- Hillsborough Rd (Bus 70) at BYP 15-501

WILMINGTON
3328 Carolina Bch Rd Rte 421 at Shipyard Blvd

WILSON *Open Sundays*
Ward Blvd. Next to Parkwood

GREENVILLE
Greenville Blvd. U.S. Rte 264
Closed Sundays

GOLDSBORO
Berkeley Blvd, South of U.S. 70
Closed Sundays

RALEIGH
Route 401, Northern Blvd
1 Mile North of Westinghouse Plant
Open Sundays

RALEIGH
U.S. 70-401 S. Fayetteville Rd
at Old Raleigh Airport
Open Sundays

EXCITING NEW SEASON SELECTION OF MISSES

Fashion Sweaters

• Novelty Styles • Fashion Colors • Wanted Fabrics **9.90**

Slip-on and wrap styles in solids, tweeds, and jacquards. Wool blends. Sizes S-M-L.

MISSES LONG SLEEVE

Casual Tops

Reg 2.99 ea **2 for $5**

Solid and striped fashion tops in nylon or polyester. Some back zippers. S-M-L.

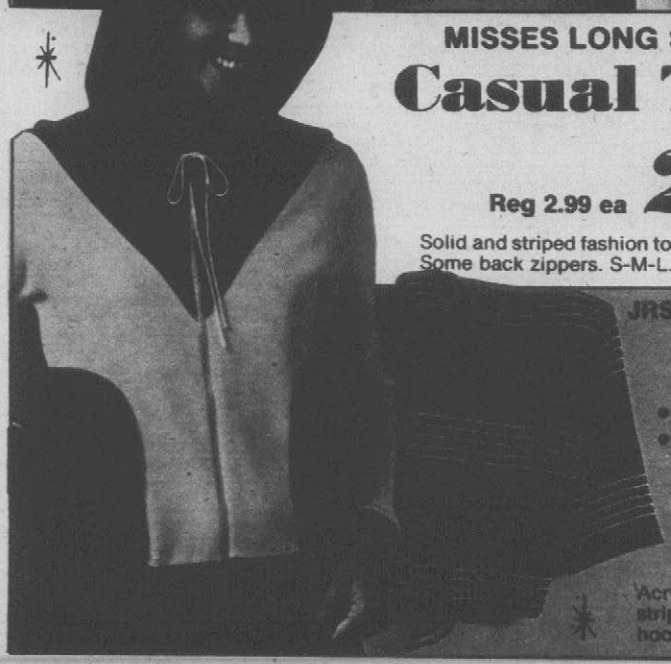

JRS. MISSES FASHION

Tops

• Blouson Sweaters
• Novelty Sweatshirts

5.99

Reg 6.99-7.99

Acrylic blouson sweaters with striped insets. Acrylic/cotton hooded sweatshirts. S-M-L.

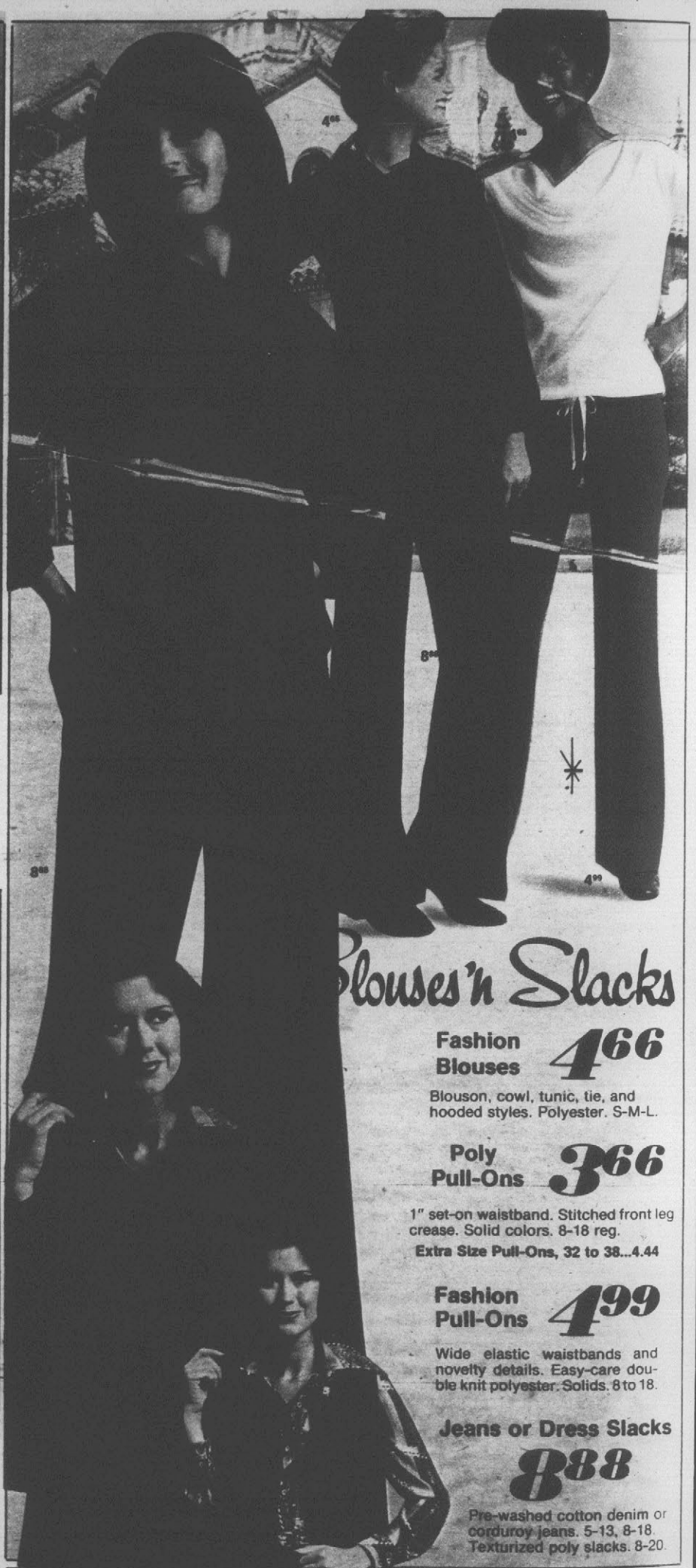

Blouses 'n Slacks

Fashion Blouses **4.66**

Blouson, cowl, tunic, tie, and hooded styles. Polyester. S-M-L.

Poly Pull-Ons **3.66**

1" set-on waistband. Stitched front leg crease. Solid colors. 8-18 reg.

Extra Size Pull-Ons, 32 to 38...4.44

Fashion Pull-Ons **4.99**

Wide elastic waistbands and novelty details. Easy-care double knit polyester. Solids. 8 to 18.

Jeans or Dress Slacks

8.88

Pre-washed cotton denim or corduroy jeans. 5-13, 8-18. Texturized poly slacks. 8-20.

MISSES FASHION

Coordinates

• Pants • Skirt • Vest

5.99 ea

Shirt Jac 9.99

Mix 'n match polyester basics! Sleeveless vest. Long sleeve shirt jac, pull-on skirt or slack. Nylon/acetate blouse. 10 to 20.

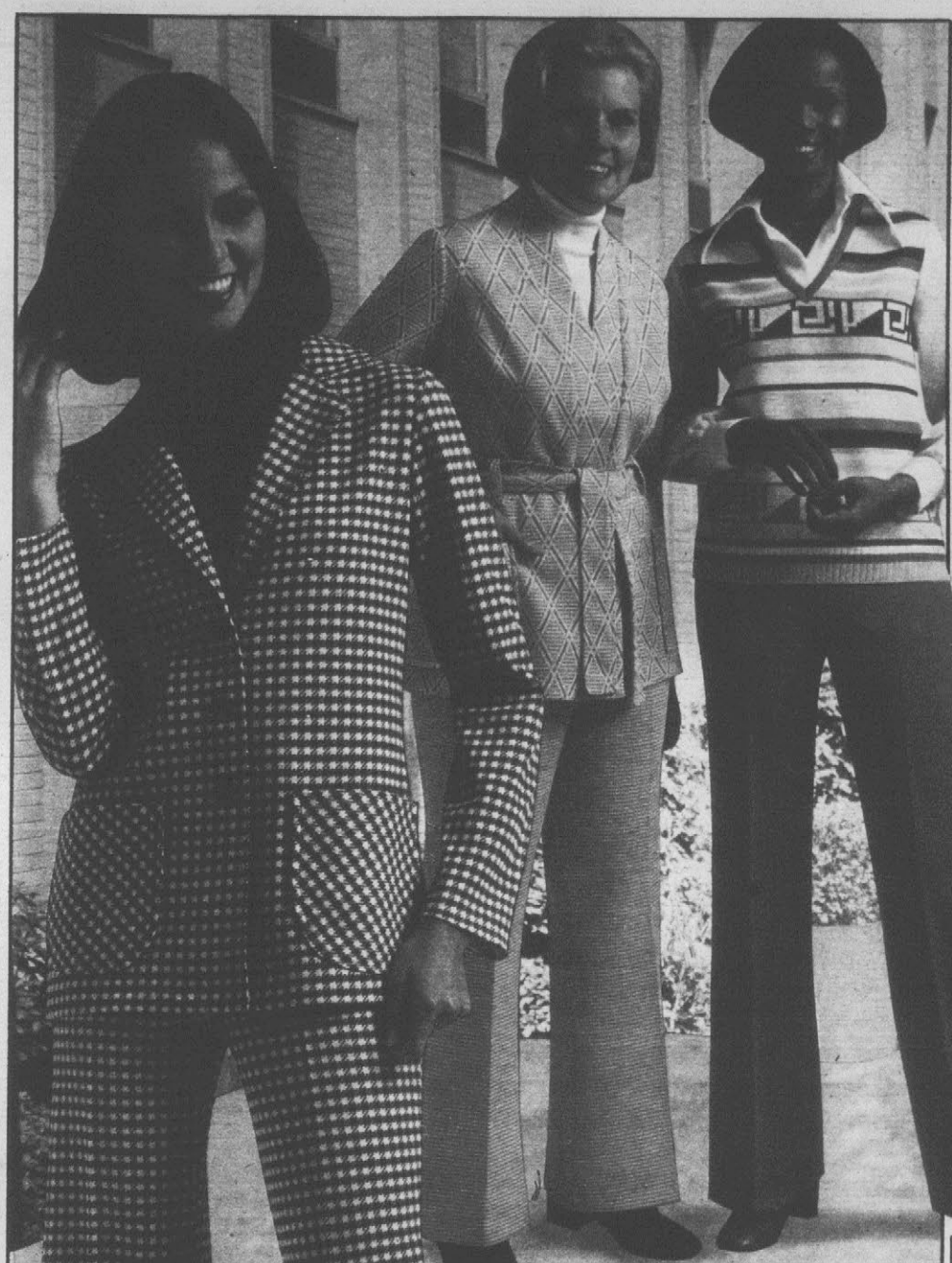

WOOL BLENDS FOR EXTRA WARMTH!

Hooded Car Coats

Button and zipper front styles with plaid trim. Brown, navy, and rust. Wool/acrylic/nylon. 8-18, 16½-24½.

27.90

Misses and Womens Machine Washable

Polyester

Pant Suits

9.90

Reg 11.97 to 13.97

Stylish new blazers, karate jackets, blousons and more! Rich jacquards, sweater knits, checks and stripes. The seasons most wanted looks! Sizes 10 to 18, 14½ to 24½.

(Blouses Not Included)

HOODED

Suede and Knit Sweaters

21.90

Real suede leather insets on 100% acrylic knit! Rust, camel, blue. Sizes S-M-L.

MISSES, WOMENS WARMLY INSULATED

Hooded Ski Jackets

Machine washable with polyester filling. Adjustable side tabs, some with button-off hoods, tone-on-tone trims, fake fur trims. Rust, powder, brown. S-M-L-, 14½-24½.

Reg 24.97 **19.90**

LADIES FLEECE OR QUILTED

Luxury Robes

Soft acetate/nylon fleece with embroidered trims, zip front. 100% nylon quilted robe with embroidered panel over gripper closing. Just 2 of many styles!

7.44

Sizes S-M-L and 38 to 44

FULL FASHION NYLON OPAQUE

Leotards

Jrs, Misses Long Sleeve Reg 4.99 **3.99**

Stretch nylon in fashion shades. S-M-L.

Girls Leotards...2.99

Misses Opaque Tights...1.44 Girls Tights...78¢

LONG GOWNS AND TAILORED PJ'S

Sleepwear

Brushed Fleece **2.96** **Cotton Flannel** **4.96**

Brushed fleece or cotton flannel. PJ's 34-40, gowns S-M-L.

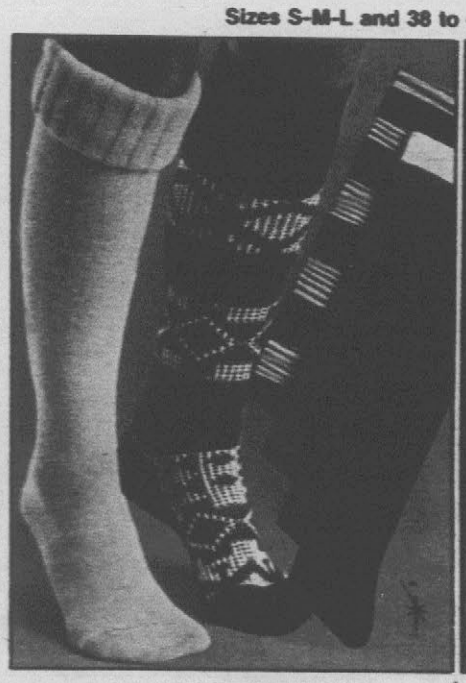

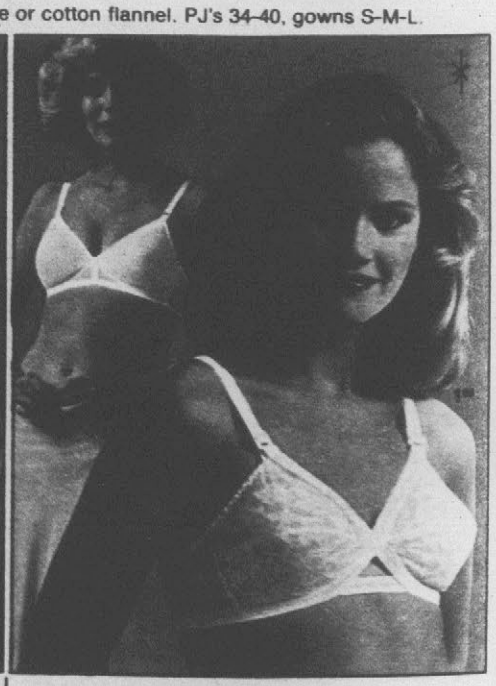

FASHION

Knee-Hi's

Nylon stretch Orlon® acrylic in colorful opaques. Sizes 8½-11.

58¢

Better Cable Knits..78¢ Sweater Knits..1.54

MISSES NEW SEASON

Handbags

$3 and $4

Shoulder straps, totes and novelty styles. Easy care vinyl. Fall colors.

WARM ACRYLIC

Knit Hats

68¢

Knit cuff styles in assorted colors.

FAMOUS BIFLEX®

Contour Bras

1st. quality, of course! Stretch straps, lace contour cups. White. 34-40B, 34-42 C or D.

1.66

Molded Seamless Bras...1.99

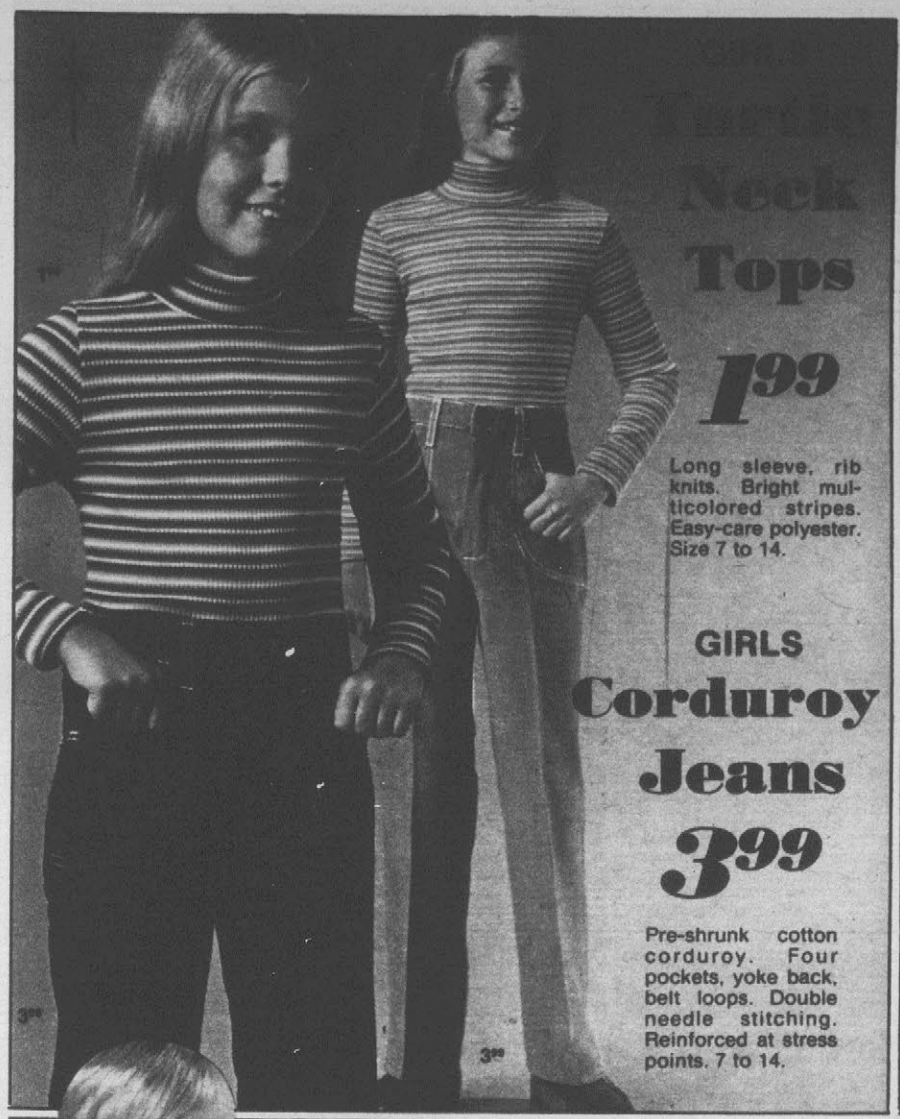

Turtle Neck Tops

1.99

Long sleeve, rib knits. Bright multicolored stripes. Easy-care polyester. Size 7 to 14.

GIRLS

Corduroy Jeans

3.99

Pre-shrunk cotton corduroy. Four pockets, yoke back, belt loops. Double needle stitching. Reinforced at stress points. 7 to 14.

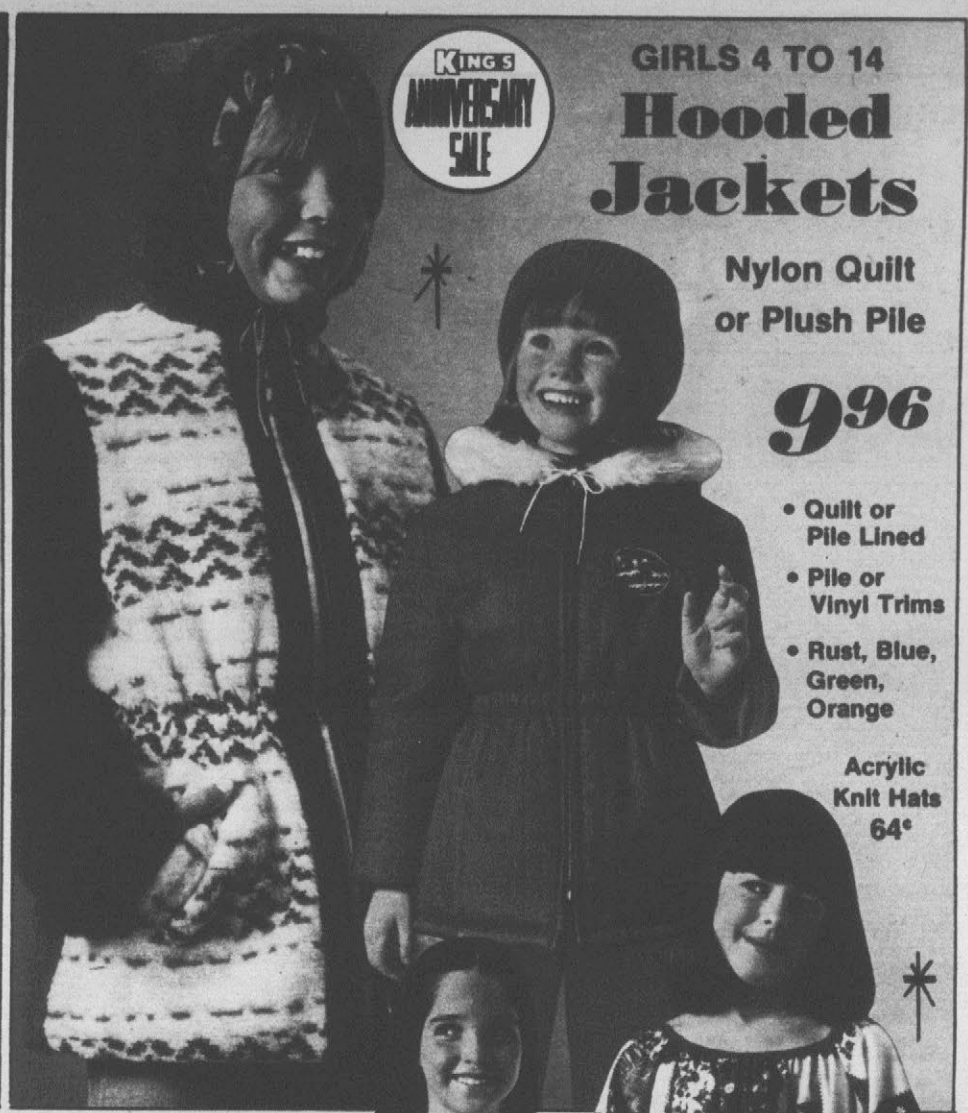

KING'S ANNIVERSARY SALE

GIRLS 4 TO 14

Hooded Jackets

Nylon Quilt or Plush Pile

9.96

- Quilt or Pile Lined
- Pile or Vinyl Trims
- Rust, Blue, Green, Orange

Acrylic Knit Hats 64¢

BOYS OR GIRLS KLEINERTS®

Knit Sleepers

Flame-Retardant Sizes 1 to 4

2.96

Non-skid soles. Modacrylic/polyester. Assorted prints, colors.

GIRLS 4 TO 14

Gowns or Pajamas

2.56

Flame retardant brushed nylon, polyester, and flannel gowns and pj's. Lace trims and prints.

GIRLS 4 TO 6X

Knit Tops

1.44

Crew necks, long sleeves, fine interlock cotton knit. Machine washable. 4 to 6x.

100% COTTON

Corduroy Slacks

2.99

Elastic waistbands. Appliques, rainbow stitching. Cotton corduroy. 4 to 6x.

INFANTS, TODDLERS

Slack or Crawler Sets

3.99

Reg 4.99

Boy and girl styles. Cotton corduroy slacks or crawlers with knit tops. 9 to 24 mos, 1 to 4 tots.

FLAME-RETARDANT NYLON

Sleep 'n Play Sets

1 pc footed. Machine washable. Pastels in 0-10, 11-18 lbs.

1.29

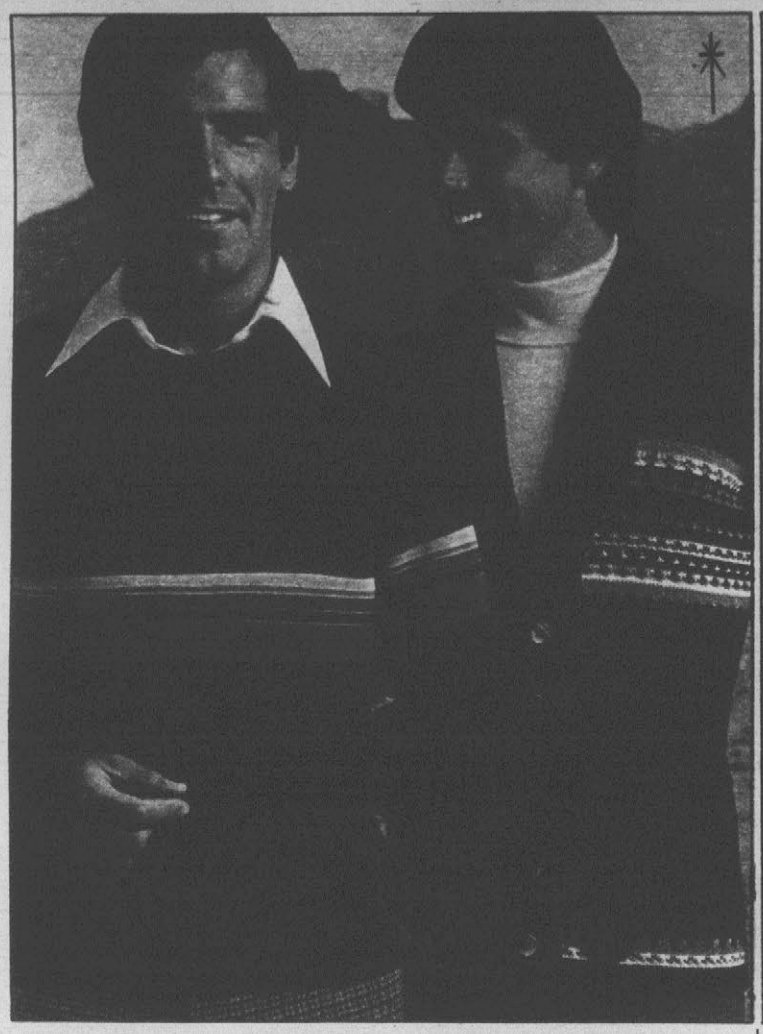

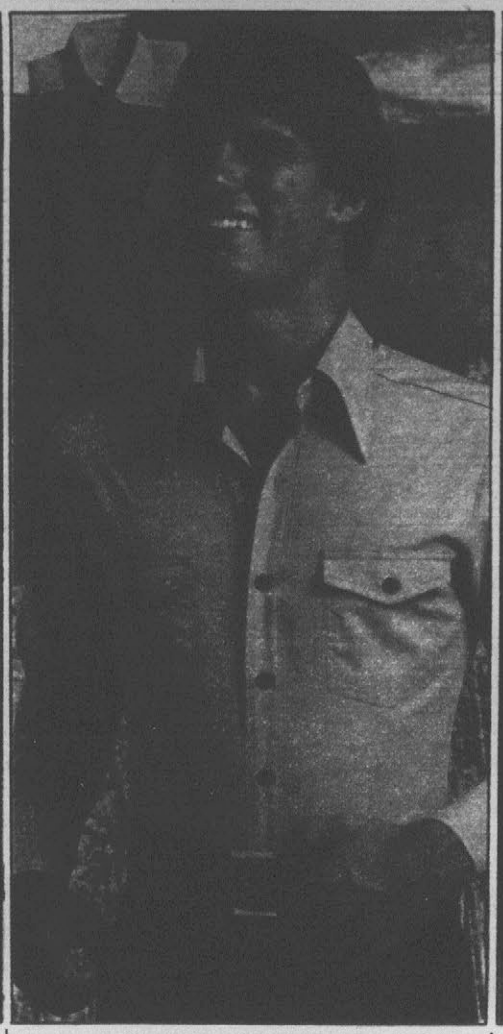

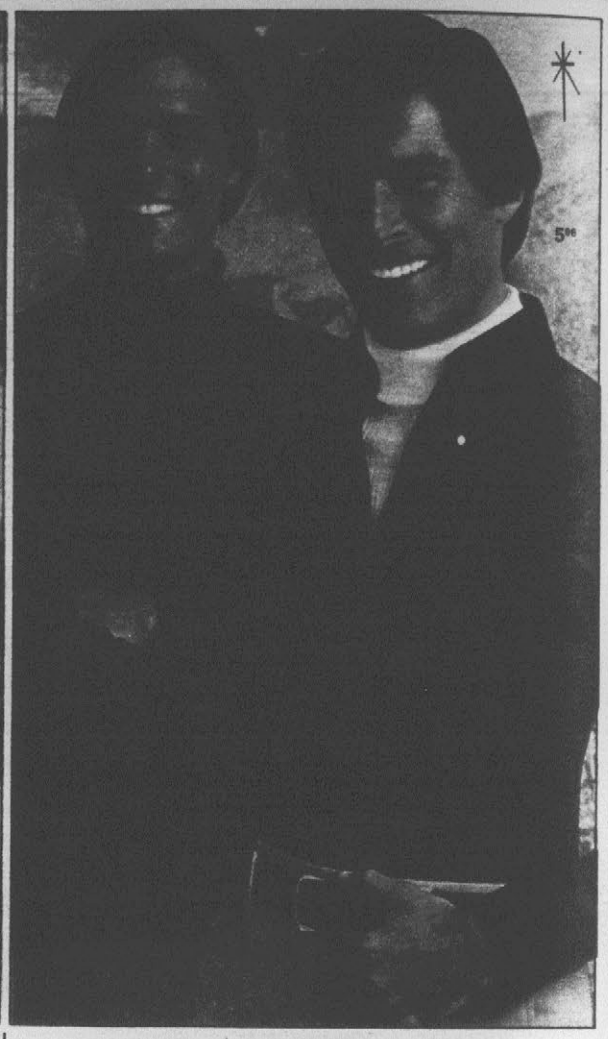

MENS PULLOVER OR CARDIGAN STYLE

Fashion Sweaters

Pullovers Reg 9.99 **7.77** Cardigans Reg 15.99 **11.77**

100% acrylic pullovers with striped insets. Shawl collar cardigans with jacquard design in acrylic/poly. Assorted colors in sizes S to XL.

DRESS OR SPORT STYLE

Mens Shirts

2.77

Solid color shirts in permanent press poly/cotton. Sizes 14½ to 17 and S to XL.

MENS FASHION STYLED

Turtlenecks

Ban-Lon® Turtlenecks **3.96** Dickie Shirts **5.96**

Turtlenecks of 100% Ban-Lon® nylon. Permanent press polyester pullovers with dickie sewn in. S to XL.

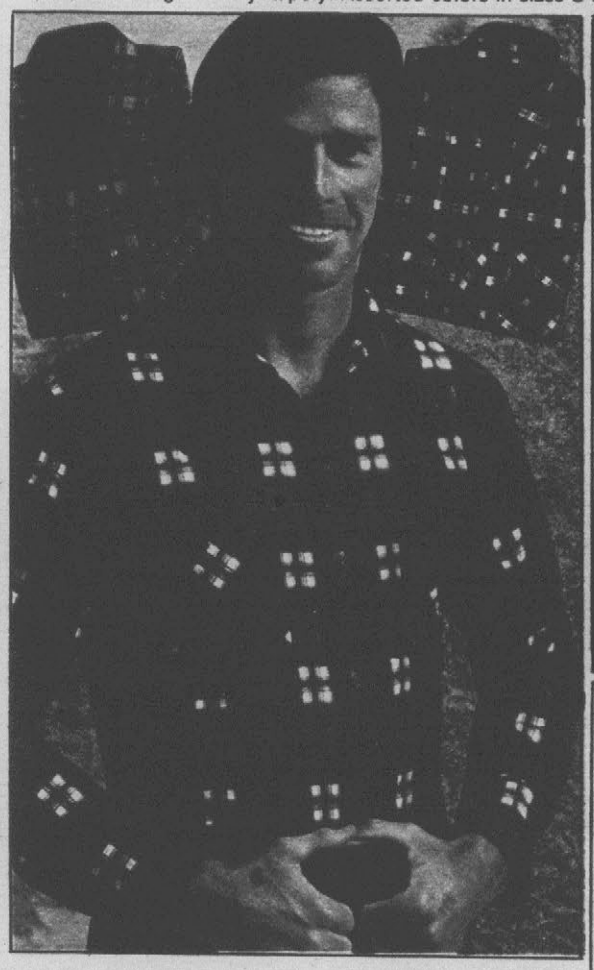

MENS PRE-SHRUNK 100% COTTON

Flannel Shirts

Reg 4.99 **3.96**

Assorted bold plaids in warm cotton flannel. Square bottoms. 2 pockets. Sizes S to XL.

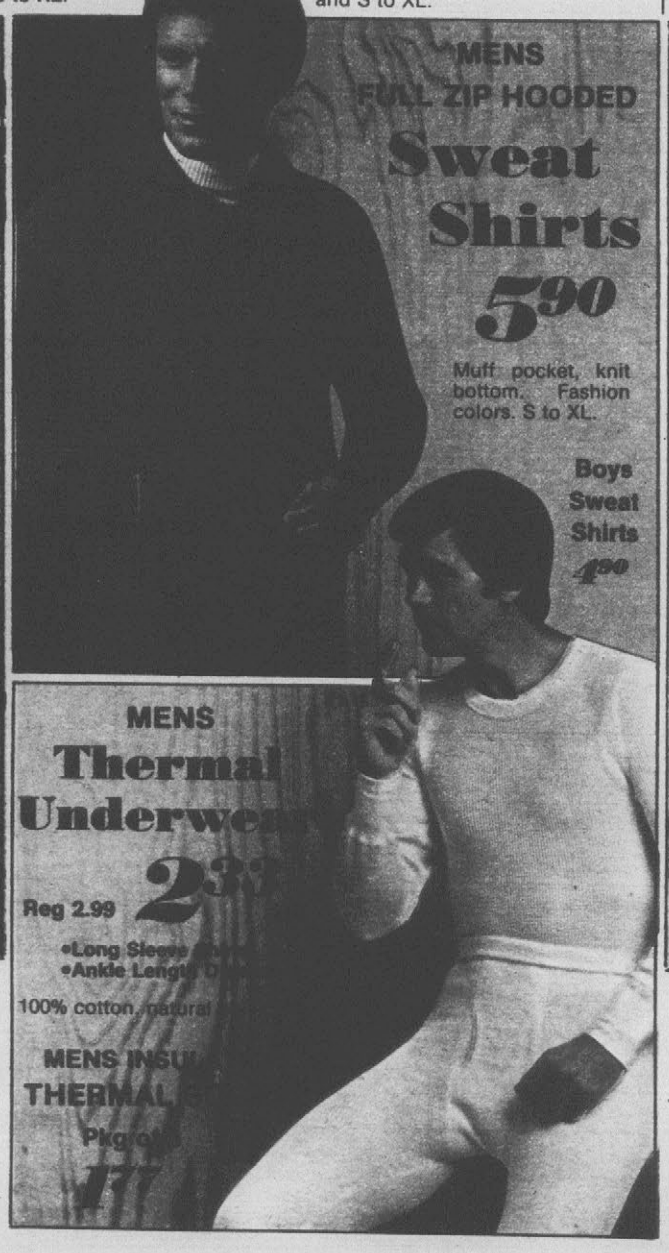

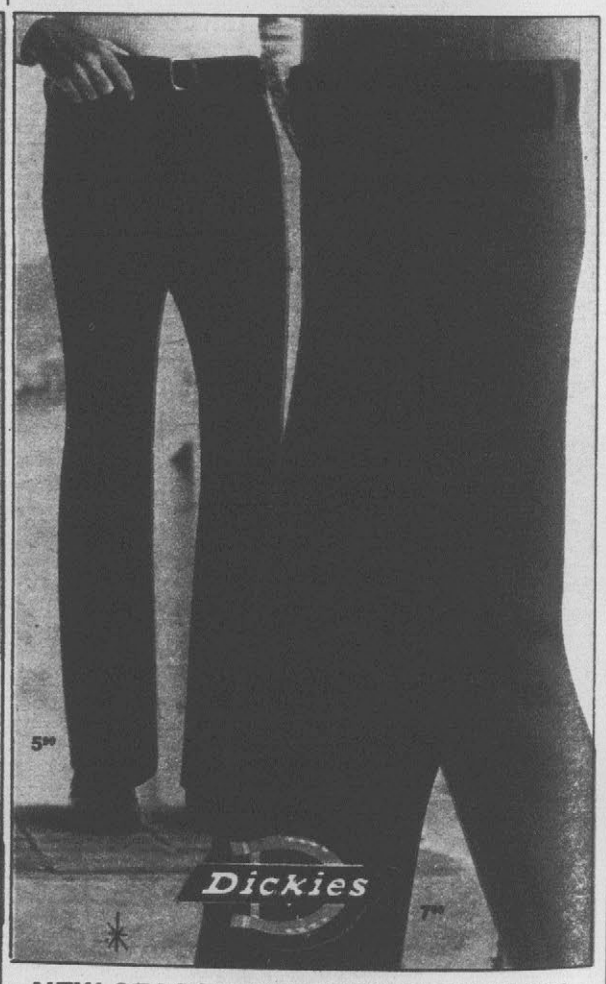

NEW SEASON SELECTION OF MENS

Western Jeans

Twill Models Reg 7.97 **5.90** Famous "Dickies" Reg 10.97 **7.90**

Twill flared jeans in cotton and blends. 29 to 38. "Dickies" in 11¼ oz cotton. twill. Sizes 29 to 42.

Mens Belts...2.99

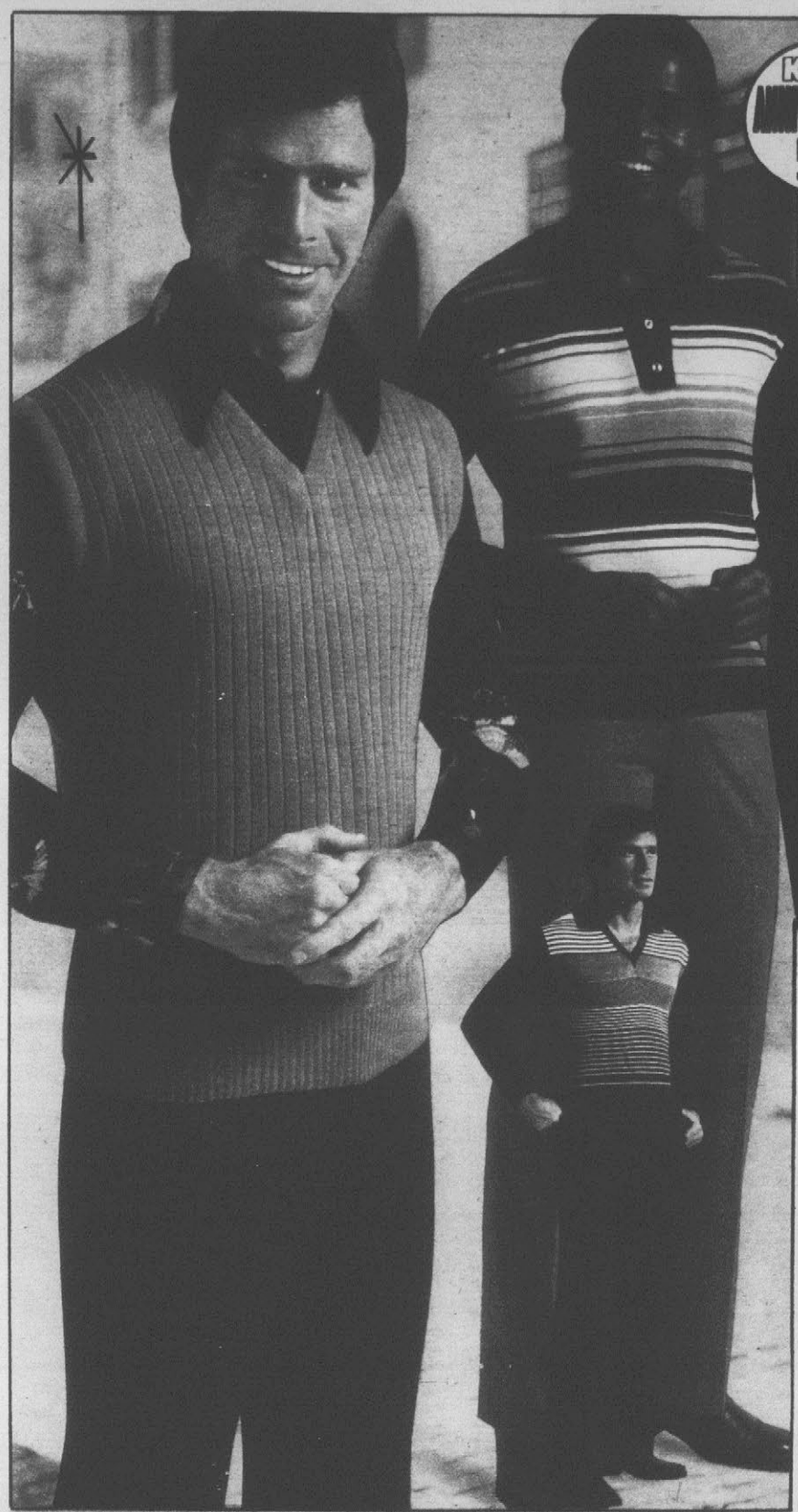

KING'S ANNIVERSARY SALE

MENS

SPORT COATS

POLYESTER DOUBLE KNITS

17.88

Reg 26.90

Center vent, wide lapels, welt and flap pockets, felt under collar. Assorted solids and fancies. Sizes 36-46 reg and 38-44 long.

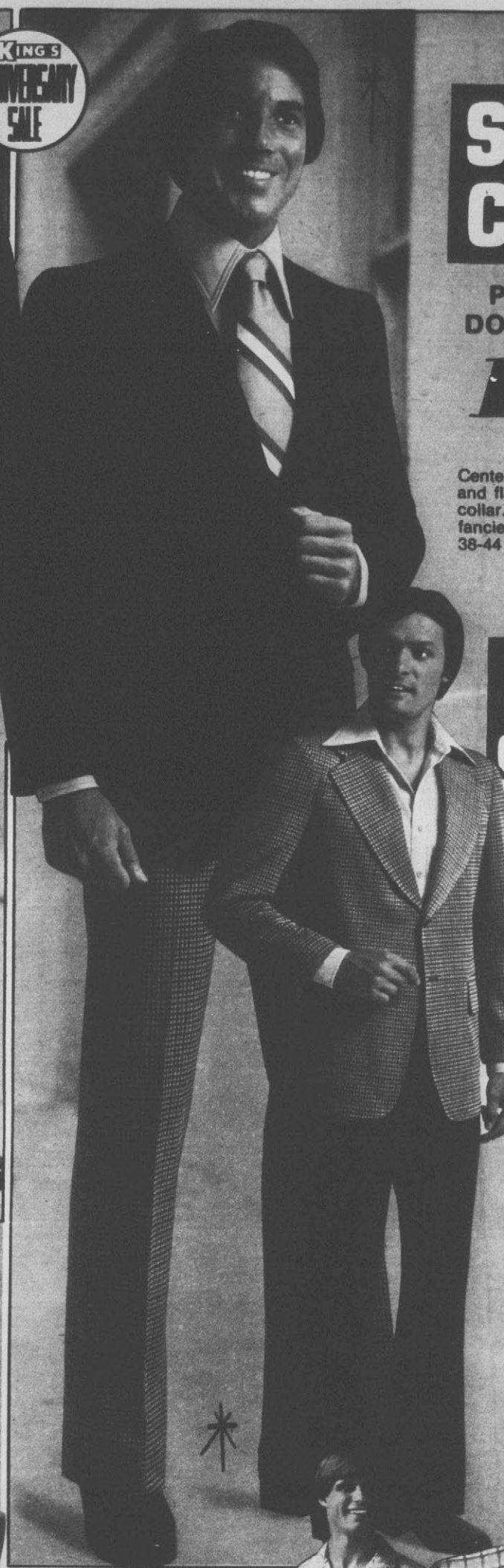

DRESS SLACKS

DOUBLE KNIT FLARES

5.90

Reg 7.97

Belt loops, nylon zipper. Asst solids. 29 to 42.

DOUBLE KNIT DRESS SLACKS

7.90

Detailed flares, Ban-Rol® waist, belt loops, pockets. Solids, fancies. 29-42.

POLYESTER DRESS SHIRTS

Reg 6.99 **5.90**

Fashion solids in easy care polyester. Sizes 14½-17 neck, 32-35 sleeve.

MENS COLOR-COORDINATED

Matchmaker Fashions

DOUBLE KNIT SLACKS **9.90** Reg 11.97

PRINT OR KNIT SHIRTS **6.90** Reg 8.99

SLEEVELESS SWEATERS **4.90** Reg 5.99

Mix and match double knit slacks with wide Ban-Rol waist, French fly, 29 to 42. Dyed to match acetate/nylon print shirts, striped acrylic knit shirts, solid color acrylic sleeveless sweaters. S-M-L-XL.

Blue, Brown, Green Fashion Tones

MENS

B.V.D. Dress Socks

2 pr $1

Orlon® stretch nylon. Assorted darks and fashion colors. 1 size (fits 10 to 13).

MENS FLANNEL OR BROADCLOTH

Pajamas

4.44

Reg 5.99 to 6.48

Warm 100% cotton flannel or permanent press poly/cotton styles. Asst. prints. S to XL.

BOYS
Quilt
Lined
Snorkel Coats

11.90

Reg 15.99

- 100% Nylon Outershell
- Fur Look Hood Trim
- Navy or Green
- Sizes 8-18

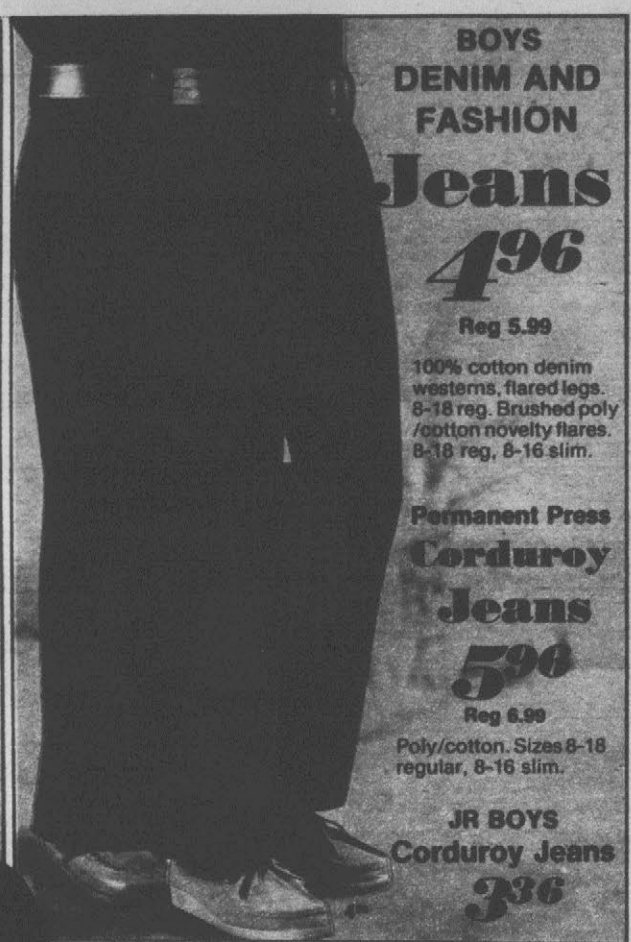

BOYS
DENIM AND
FASHION
Jeans

4.96

Reg 5.99

100% cotton denim westerns, flared legs. 8-18 reg. Brushed poly /cotton novelty flares. 8-18 reg, 8-16 slim.

Permanent Press
Corduroy Jeans

5.96

Reg 6.99

Poly/cotton. Sizes 8-18 regular, 8-16 slim.

JR BOYS
Corduroy Jeans

3.36

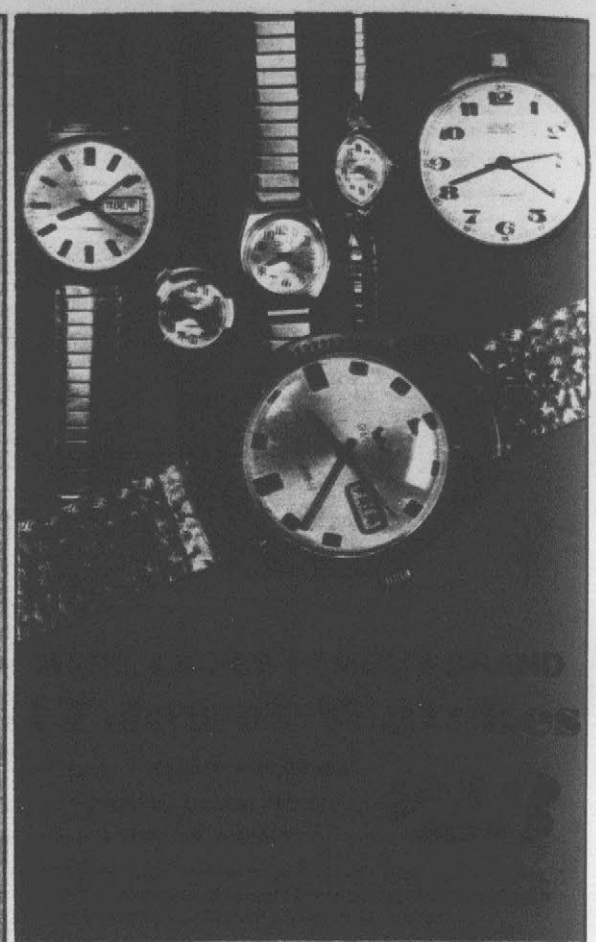

BOYS AND JR BOYS
Jackets

7.88

Boys "hot dog" ski jackets with quilt-lined nylon shell, 8 to 18. Jr. boys hooded, quiltlined nylon jackets, and zip-front styles with racer stripes. 4 to 7.

BOYS
Ski Hats

64¢

Reg 79¢

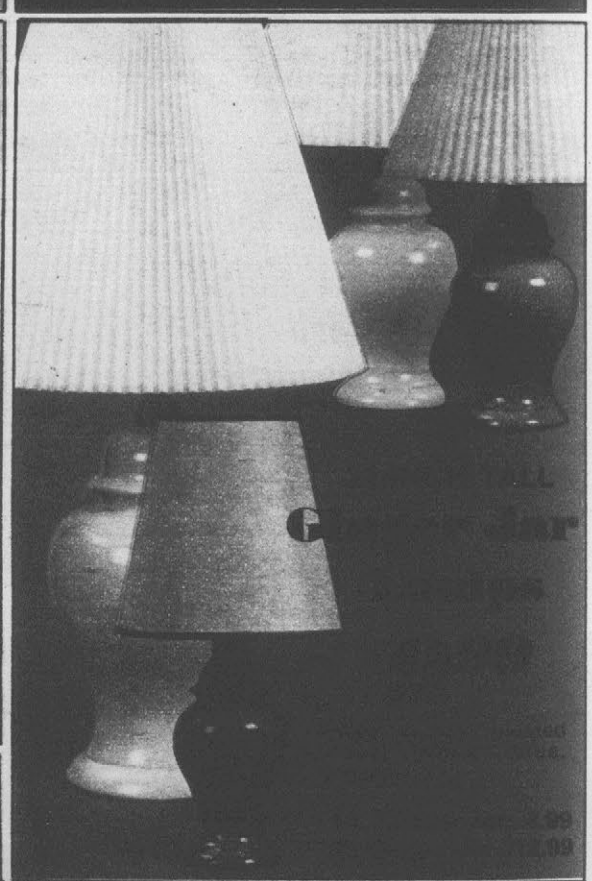

MENS
SNORKEL COATS

14.90 Reg 19.99

Quilt-lined, zip front. Button closure, trimmed hood. Navy, sage, brown. Sizes S to XL.

UTILITY JACKET

8.90 Reg 10.99

10 oz. Orlon acrylic fill, nylon shell. Navy, black, green. S-XL.

SKI JACKETS

11.90 Reg 14.99

Water-repellent nylon. S-XL.

POPLIN JACKETS

11.90 Reg 14.99

Pile collar, quilt-lined, 2 pockets. Sizes S-M-L-XL.

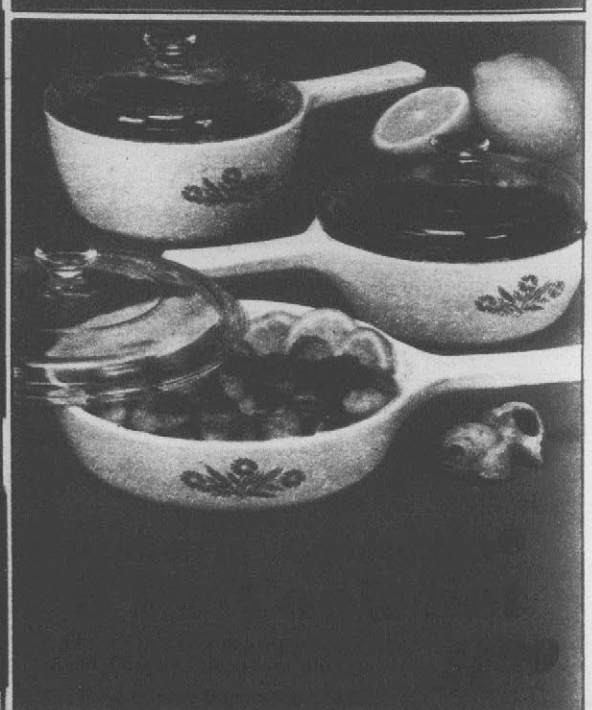

KINGS ANNIVERSARY SALE

LADIES, TEENS

Suede Leather Chukkas

Reg 9.99 **6.96**

Warm acrylic pile lined. Made in Italy. Rubber sole and heel. Brown or sand. 5 to 10.

LADIES, TEENS

Sport Oxfords

Reg 9.99 **5.88**

Rich "suedine" uppers, crepe type soles, contrast stitching. Brown. Sizes 5 to 10.

LADIES, TEENS

Moc Slip-Ons

Reg 8.99 **5.94**

Soft tricot lining, "walking" height heels, long wearing stitched soles. Rusty brown. Sizes 5 to 10.

LADIES, TEENS

Fashion Boots

Reg 18.99 **11.90**

Nylon tricot lined, full nylon side zipper. Stacked look heels. Antique tan. 5 to 10.

INSULATED

9.47

YOUTHS, BOYS, MENS

Athletic Oxfords

4.96

Padded collar and tongue cushion insole, rubber tread soles. 11-

MENS PATCHED

Casual Boots

7.88

Slip-on or lace-up. 7-12

PROCTOR SILEX

Steam/Dry Iron or Toaster

9.90

29 steam vent iron, flick switch for dry. Pop-up, 2-slice toaster.

LAKEWOOD 40 INCH, 1320 WATT

Electric Baseboard Heater

Low silhouette heater. Features tip-over safety switch. Ideal in any room. Lakewood Model #800.

21.90

HAMILTON BEACH

"Lil Mac" Fast Cooker

You Pay	12.90
Mfr's. Rebate	2.00
Your Net Cost After Mfr Rebate	10.90

Grills hamburgers, sandwiches. # 2108.

RIVAL

RIVAL SLOW COOKER 3½ QT SIZE

Crock Pot

9.90

Genuine stoneware. Free recipe book. #3100.

#3350 Removable 3 Qt Crock Pot...19.90

#3150 Removable 3½ Qt Crock Pot...15.90

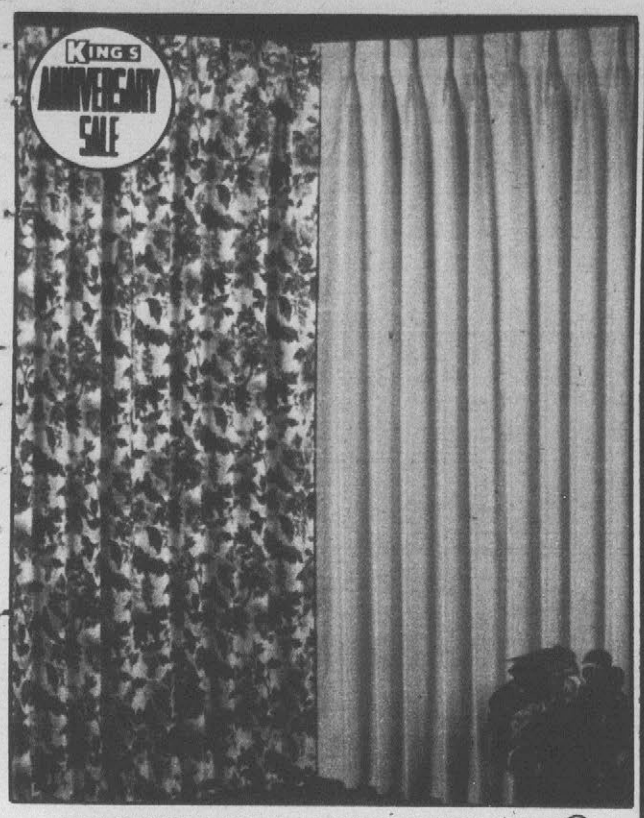

FOAMBACK FASHIONGLASS®

No-Iron Drapes

63" Long
Reg 6.97-7.97 **4.99**

72" Long
Reg 7.58-8.97 **5.99**

Reg 8.58-9.97, 84" long...6.99

No-iron, hand-washable, sun-safe. Solids and prints.

*Made with fiber glass yarns by PPG Ind, Inc.

Polyester Double Knit Fabrics

58"/60"
Solid Colors
Reg 1.66 yd **1.26** yd

Machine wash and dry. Solids. All full bolts.

100% COTTON PRINTS

Reg 78¢ yd **58¢** yd

36"/45" wide, fashion lengths. Assorted prints.

SPORTSWEAR PRINTS, SOLIDS

Reg 1.18 yd **86¢** yd

44/45" wide, cotton and blends. Permanent press.

SPUNDEE POLYESTER THREAD

Reg 35¢ ea, Size 50 thread...5 spools $1

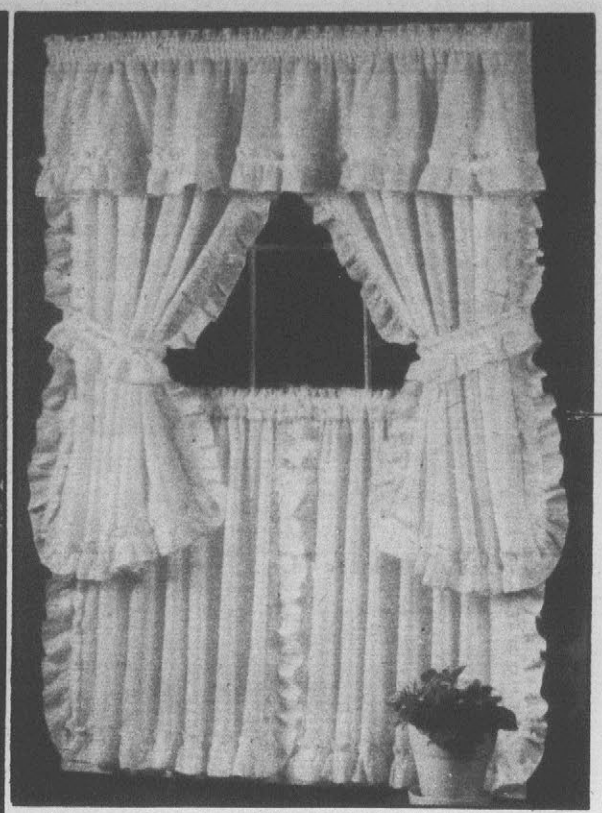

FORTREL® FOR CURTAINS

Cape Cods

24" Long, Reg 2.97 **1.97**

Reg 3.18, 30" Long...2.17
Reg 3.28, 36" Long...2.37
Reg 4.97, 45" Long...3.57
Reg 2.27 Valance...1.77

No-iron Celanese Fortrel® polyester/Avril® rayon. White, yellow, rust, blue or brown.

*Fortrel Reg ™ Fiber Ind Inc, Subsid Celanese Corp *Avril Reg ™ Amer Viscose

DUPONT WINTUK* ORLON®

• Afghan Kits • Hook Rug Kits

Your Choice
Reg 6.99-7.99 ea **5.99**

Afghan kits in brown, green or rose, 18" x 24" rug kits. *Dupont Certification Mark

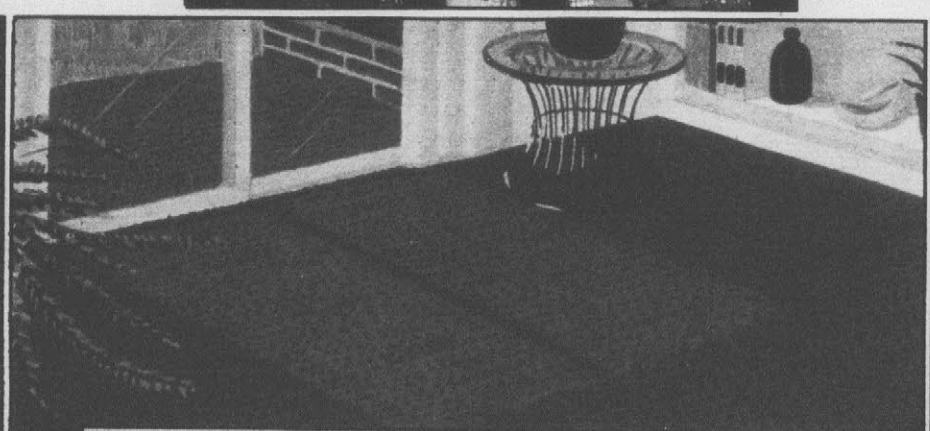

Indoor-Outdoor Room Size Rugs

5½ ft x 8½ ft Size
Reg 15.99 **11.99**

8½ ft x 11½ ft
Reg 28.99 **22.99**

11½ ft x 14½ ft
Reg 48.99 **42.99**

Stainproof polypropylene with Durogan backing. Handsome decorator tweed tones, of gold, red, orange, green, blue/green.

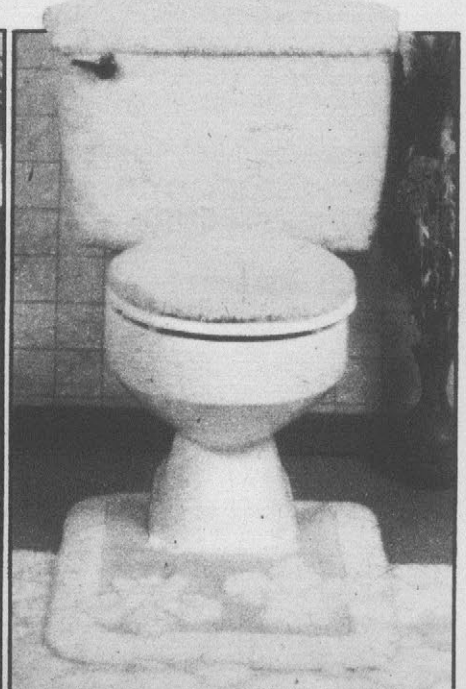

POLY/NYLON, NON-SKID BACK

5 Pc Bath Sets

• 18" x 30" Bath Rug
• 21" x 22" Contour Rug
• Lid Cover • Tank Set

8.99 set

Machine washable, lovely decorator colors.

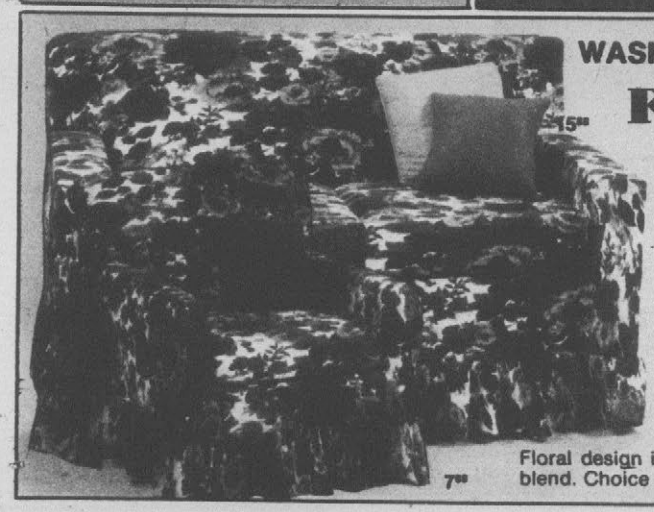

WASHABLE STRETCH

Furniture Covers

Recliner or Chair
Reg 10.97 **7.88**

2 or 3 Cushion Sofa
Reg 21.97 **15.88**

Floral design in easy care cotton/acrylic blend. Choice of red, blue, or gold.

QUILT TAFFETA

Spread Ensemble

Twin or Full, Reg 9.97
7.99

72" Drapes, Reg 6.97
5.99

Blue, gold or green floral tones. Celanese acetate.

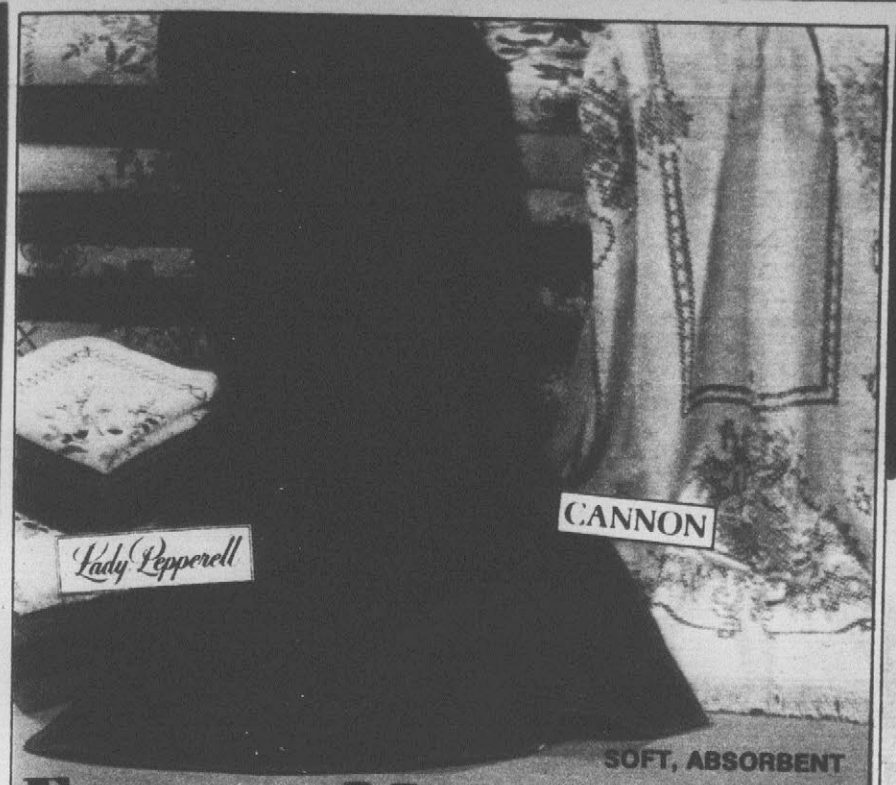

SOFT, ABSORBENT

Famous Make Towels

Cotton Terry Prints
Reg 1.99 Bath Size **$1**
Reg 99¢ Hand...70¢
Reg 77¢ Wash...50¢

Cotton Velour Prints
Reg 2.47 Bath Size **1.50**
Reg 1.99 Hand...$1
Reg 87¢ Wash...60¢

Solid Color Terry
Reg 2.99 Bath Size **$2**
Reg 2.27 Hand...1.50
Reg 99¢ Wash...70¢

All 100% cotton. Assorted decorator colors and patterns.

Lady Pepperell
NO-IRON PRINT
Sheets

Twin Flat or Fitted
Reg 3.99 ea
2 for $5

Reg 4.99 Full Flat or Fitted...2 for $7
Reg 6.99 Queen Flat or Fitted...$6
Reg 2/3.47 Cases...2 for 2.50

Poly/cotton blend in blue or gold prints.

Lady Pepperell
NO-IRON PRINT
Percales

Twin Flat or Fitted
Reg 4.47
3.28

Reg 5.47 Full Flat or Fitted...4.28
Reg 7.97 Queen Flat or Fitted...7.28
Reg 2/4.47 Cases...2 for 3.28

Over 180 threads! Poly/cotton "Essex" print.

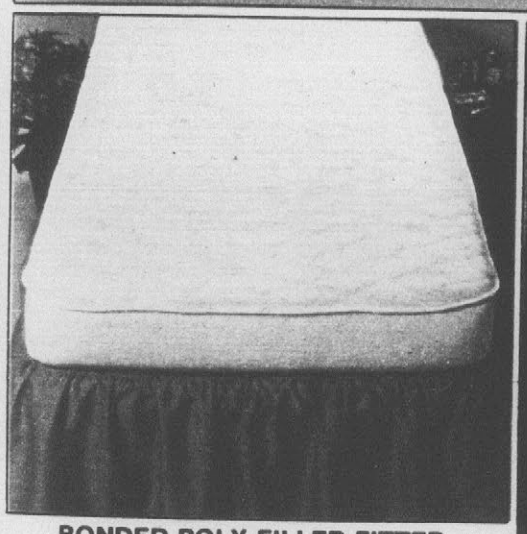

BONDED POLY-FILLED FITTED
Mattress Pads

Reg 6.99, Full Size...4.99
Reg 9.99, Queen Size...6.99
Reg 11.99, King Size...7.99
Reg 5.99 Twin Size
3.99

Permanent Press Dust Ruffle...5.99
Stainproof polypropylene covers.

WARMTH WITHOUT WEIGHT!
Thermal Spreads

Reg 11.97 Twin
9.99

Reg 12.97 Full
10.99

Blanket by day, spread by night. 100% cotton.

St. Mary's WASHABLE
Blankets

72" x 90"
Reg 4.99
3.44

Acrylic/polyester/nylon blend. Machine washable, colorfast. Fits twin or full size beds.

WASHABLE, POLY FILLED
Patchwork Quilts

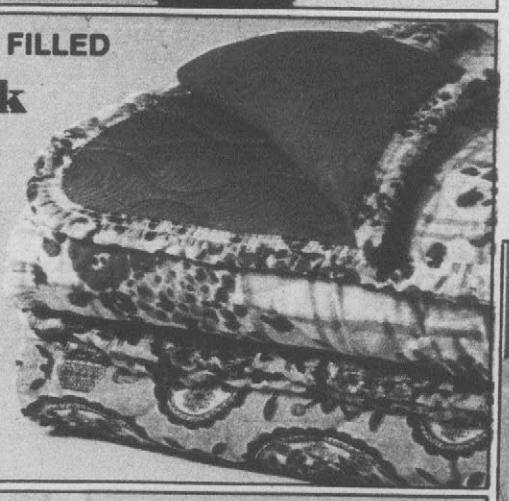

Reg 10.97
66" x 90"
8.99

Reg 11.97
80" x 90"
9.99

Bonded, polyester-filled. Cotton print top, nylon backing. Asst. colors.

KNOB HILL COTTON TERRY
Kitchen Sets

Reg 57¢ Dish Cloth...38¢
Reg 57¢ Pot Holder...38¢
Reg 99¢ Oven Mitt...68¢
Reg 99¢ Dish Towel
68¢

Absorbent cotton terry. Red, gold, green.

POLYESTER FILLED
Plump Comforters

11.99

Reg 15.97

Decorator prints on 100% cotton with brushed acetate back. Washable. 72" x 84"

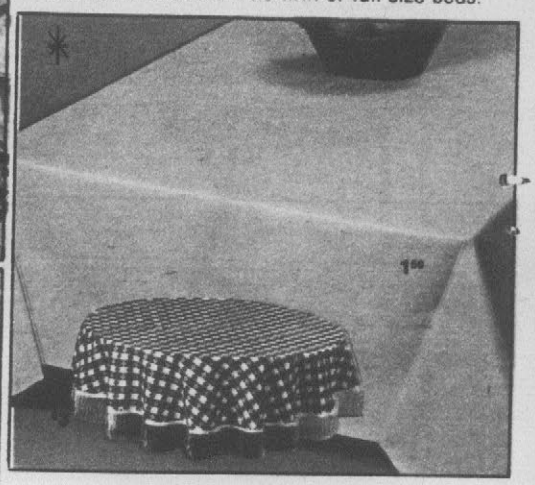

FLANNEL BACK VINYL
Tablecloths

Reg 2.99 52" x 70"...$2
Reg 3.99 60" Rd.....$3
Reg 3.99 52" x 90"...$3
52" x 52"
Reg 2.47
1.50

Solids, prints and checks! Wipe-clean vinyl.

FAMOUS BRAND TOYS AT GREAT SAVINGS!

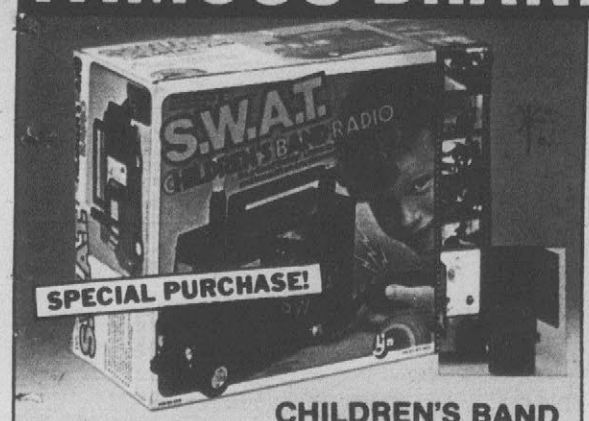

CHILDREN'S BAND

S.W.A.T. Radio

Listen on 40 CB channels. Transmit on one channel. Batteries not included.

14.90

AURORA

Kar-a-a-ate Men

Chop, thrust, kick! Two life-like figures that you control. Hit the right pressure point and win. Assembly required.

6.84

FAMOUS KENNER AND HASBRO

TV Baby Dolls

- Kenner "Sleep Over Dolly"
- Hasbro "Don't Cry Baby"

5.99 ea

Sleep Over Dolly with granny gown, cap, and accessories. Don't Cry Baby with 3-pc. layette set. Requires no batteries.

McDonald's Toy

"Familiar Places" activity toy. McDonald's building, golden arch sign. Lots of play with cars, registers, etc.

5.99

Assembly required.

Sweet Blossom

DOLL AND GAZEBO

Doll, gazebo, 90 flowers, swing. 2 benches, gate. Assembly required.

5.99

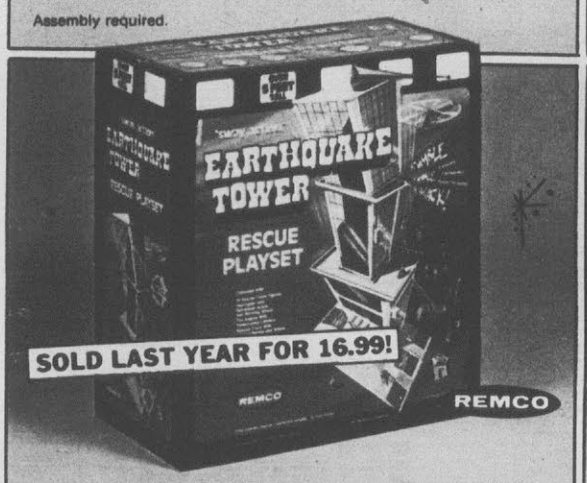

Earthquake Tower

Exciting sway action play set that features an authentic "earthquake" sound. Assembly required.

8.88

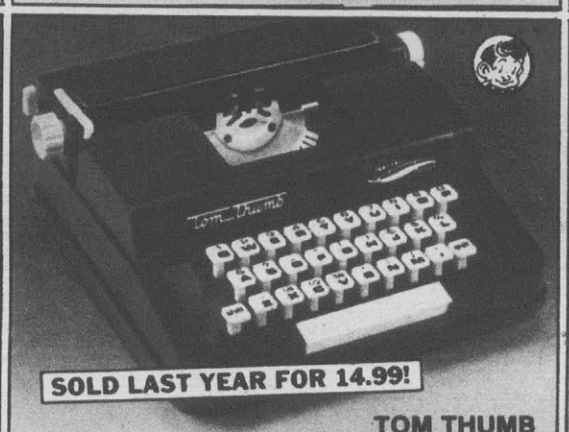

TOM THUMB

Child's Typewriter

Types 54 characters, numerals, fractions, punctuation marks. Auto. ribbon reverse.

11.90

SPACE:1999

Action Figures

$2 each

- The Commander
- Professor Bergman
- Doctor Russell

Famous TV characters. Each with costume, gun/holster, communicator.

(All Bikes Unassembled in Mfr's Orig Carton)

HUFFY®
"Thunder Road"
20" Bike

59.90

Wanted "dirt bike" look! Crossbraced handlebars and chrome rims. Action style.

Mens, Ladies 26"
10-SPEEDS

69.90

Derailleur, dual caliper brakes. Mens, ladies.

Hi-Rise Bike...44.90

GTR 3-OCTAVE

Electric Organ and Bench

39.90

Full 3 octave coded keys. With bench and special books. Assembly needed.

Household Helpers

Tremendous Selection!

Choose from assorted bakeware, Elco quality kitchen tools, kitchen gadgets, Kellogg's cereal, and many more.

Regalware TEFLON INTERIOR 7 Pc Aluminum Cookware Set

Reg 15.99 **10.90**

1 and 2 qt cov. saucepans. 5 qt Dutch oven with cover that fits 10" fry pan. Brown, gold, and avocado.

STAINLESS STEEL 7 Piece Cookware Set

15.90

Reg 19.99

1 and 2 qts cov. saucepans. 6 qt Dutch oven with cover that fits 10" fry pan. Gleaming finish.

Rubbermaid

Plastics

1.50 ea

Reg 1.88-2.99 ea

- Bath & Shower Caddy
- Cutlery Tray
- Dish Pan
- Bath Tub Appliques
- Toilet Brush Set
- Grip 'n Mix Bowl
- Drainer Tray
- Bath Mat
- Bucket
- Wastebasket
- Twin Sink Drainer

Tremendous Selection!

Plant Accessories

Reg 1.29-1.69 ea

$1 ea

- "Floralia" Potting Soil
- Watering Cans
- "House in Bloom" Plant Food
- 5" to 8" Pots w/Saucers
- 10" Hanging Pots
- Assorted Cactus
- Assorted Plant Brackets

(Other parts available)

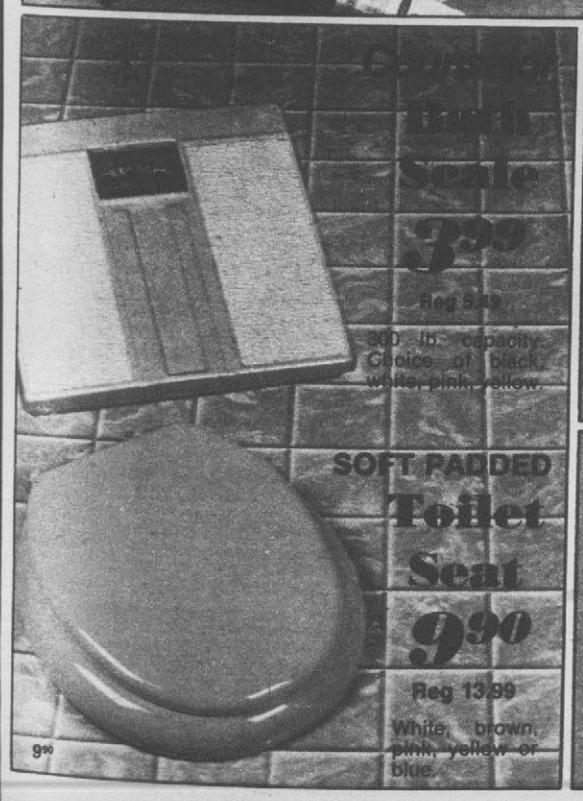

Digital Scale

3.99

Reg 5.99

300 lb. capacity. Choice of black, white, pink, yellow.

SOFT PADDED Toilet Seat

9.90

Reg 13.99

White, brown, pink, yellow or blue.

KORDITE® PLASTIC Trash Bags

$1 pkg

Reg 1.69 pkg

- 20 Count 30 gal
- 20 Count
- 15 Count
- 12 Ct. Heavy 33 gal

by Mobil® Chemical

BISSELL

"Daisy" Sweeper

7.99 Reg 10.99

Non-electrical. Cushion bumper. Quiet brush action. Large double dust pans.

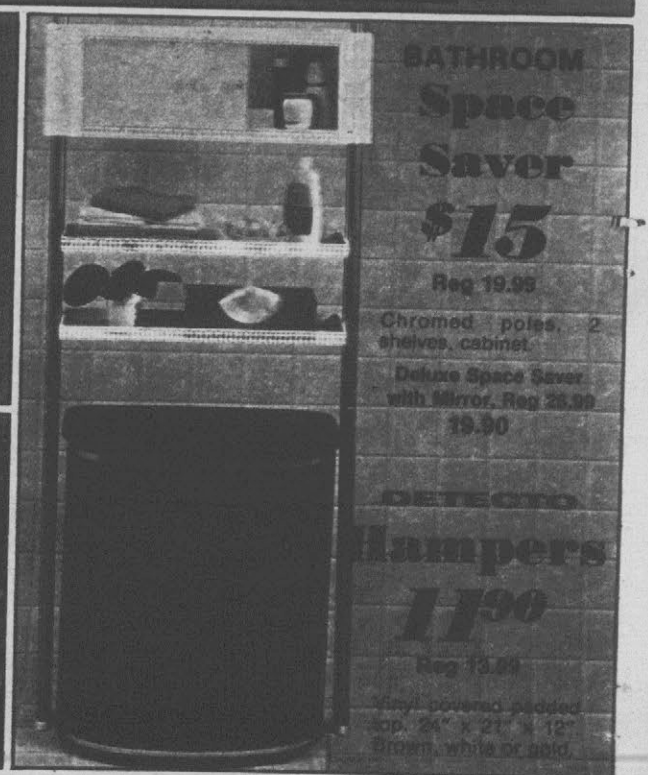

BATHROOM

Space Saver

$15

Reg 19.99

Chromed poles, 2 shelves, cabinet.

Deluxe Space Saver with Mirror, Reg 25.99 19.90

DETECTO

Hampers

11.90

Reg 13.99

Vinyl covered padded top. 24" x 21" x 12". Brown, white or gold.

King's Anniversary Sale

DU PONT LUCITE

Wall Paint

Reg 8.99 **6.99** gal

Easy to apply and fast drying. Soap 'n water cleanups. Lasting finish.

DU PONT LUCITE

House Paint

Reg 10.99 **8.99** gal

Features a built-in primer, dries in an hour. Cleans up with soap and water.

PRESTONE II

Winter/Summer Concentrate

3.29 gal

Year-round protection. Anti-freeze, anti-boil, anti-corrosion.

CLOUD NINE

Pre-Mix Windshield Washer

69¢ gal

Cleans windshields to 20 below zero.

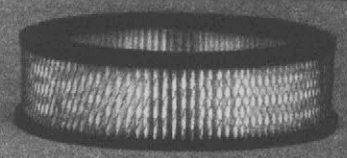

Lee Auto Air Filters

AFL-4-45-83-84-90-132. **1.99**

Lee Oil Filters

1.78

LF-1-16-24-25-42-141 size.

REGULAR OR SNOW

Retread Tires

A78x13 Regular **12.99** plus 41¢ FET

A78x13 Snow....15.99	plus 49¢ FET
E78x14 Regular....13.99	plus 45¢ FET
E78x14 Snow.....16.99	plus 55¢ FET
H78x15 Regular....14.99	plus 65¢ FET
H78x15 Snow.....17.99	plus 70¢ FET

1 year guarantee (pro-rated on a monthly basis) against defects.

We certify that our retreads meet Fed. Vehicle Safety Standards for retreads.

Snow Tires are not available in our Florida Stores.

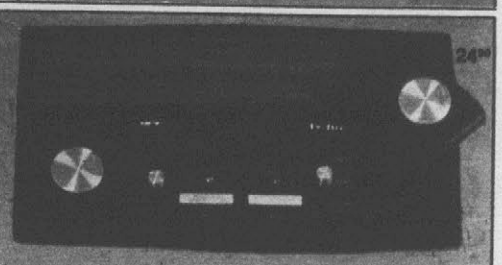

Video Fun Games

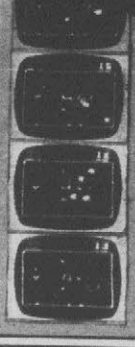

Telstar Combat™

"Coleco" Reg 69.90 **59.90**

Play combat, night battles, robot battles, camouflage battles. Digital display scoring.

APF TV Fun

Reg 29.90 **24.90**

Fits antenna input of any size TV. Play singles, handball, hockey, football, tennis, table tennis, squash.

(Both games require 6 "C" cell batteries – not included.)

AC Adapter...5.99

Forgemate©

22 Piece Socket Set

7.99 set

Standard or metric ¼", ⅜" drives, 16 sockets, ratchet, extension bar.

PANASONIC AM-FM DIGITAL

Clock Radio

29.90

60 min. sleep timer with automatic shutoff. 24 hour timer.

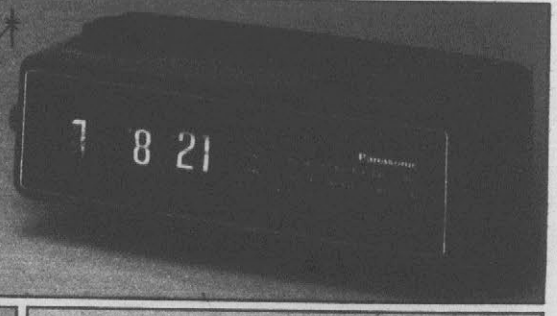

Wen 10" Electric Chain Saw

Wen 14" Electric Saw...46.90
50 Ft. Extension Cord...4.99

32.90

Double insulated, 2 h.p. motor. Cut firewood, etc.

The Body Builder!

Slant Bench or 110 lb Bar Bell Set

Barbell Set Reg 26.99 **18.99**

Slant Bench Reg 34.99 **28.99**

Sturdy hinged slant bench. Rubber tipped legs. Bar bell set with 5½" steel bar and revolving sleeve. Four 3 lb, 8 lb, and 15 lb vinyl plates.

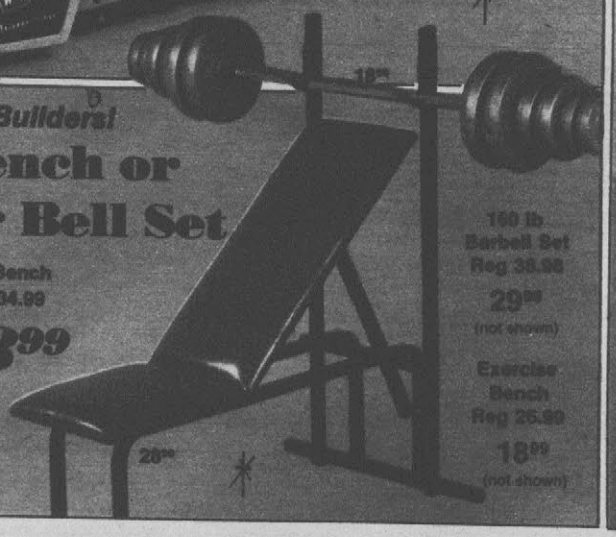

160 lb Barbell Set Reg 38.99 **29.99** (not shown)

Exercise Bench Reg 25.99 **18.99** (not shown)

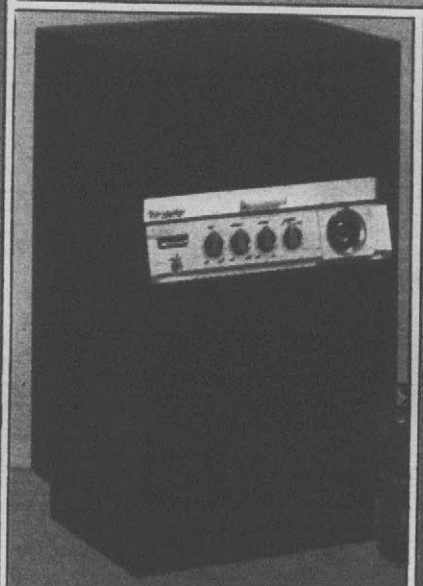

AM-FM RADIO/PHONO

Consolette

Reg 119.90 **99.90**

AM/FM radio, BSR turntable, 6 inch full range speakers. Compact unit.

Reg 179.90 32" Stereo Console...149.90

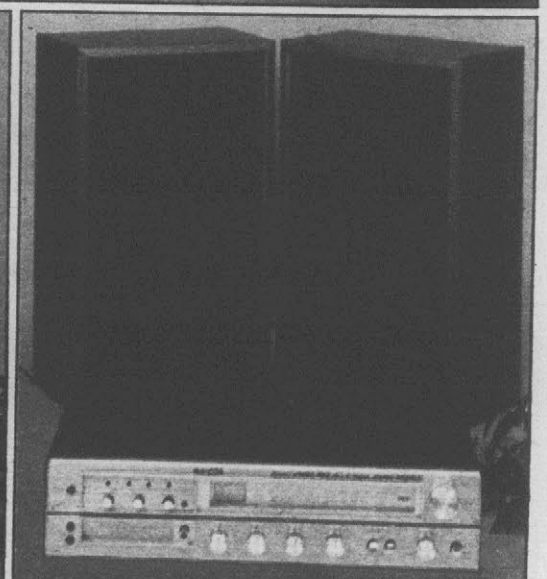

AM-FM STEREO 8-TRACK

Player/Recorder

AND RECORD CHANGER

Reg 179.90 **149.90**

Full size BSR record changer. 2/4 speaker matrix system. Rotary volume, balance, bass and treble.

ITEMS ON THIS PAGE ON SALE THURS, FRI. & SAT

On Sale THURS, FRI AND SAT Oct 20-22

Cobbler Aprons

2.64

Reg 2.99-3.49

One of many styles! Print/solid combinations. S-M-L, 1x 2x.

On Sale THURS, FRI AND SAT Oct 20-22

TUFTED

Chair Pads

2 for $3

Reg 2.27

Poly foam filled, asst. patterns.

On Sale THURS, FRI AND SAT Oct 20-22

FAMOUS MAKER

Hand Towels

$1

Cotton terry velour. Solids, fancies.

On Sale THURS, FRI AND SAT Oct 20-22

CRESLAN/NYLON

Dazzle Aire Yarn

84¢ skein

Reg 1.28 Pull Skein

Machine washable. Fashion colors.

On Sale THURS, FRI AND SAT Oct 20-22

TRANSLUCENT WHITE

Vinyl Window Shades

Reg 1.68

37¼" wide. Can be cut smaller.

$1

Reg 1.99 Room Darkening Shades..1.50

On Sale THURS, FRI AND SAT Oct 20-22

FOLDING

Metal Chairs

5.99

Reg 7.99

Assorted colors. Easy to store.

On Sale THURS, FRI AND SAT Oct 20-22

14" x 50" FLOAT PLATE GLASS Framed

Door Mirrors

3.99

Reg 6.97

Shatterproot, non-tarnish.

On Sale THURS, FRI AND SAT Oct 20-22

Reynolds Wrap Aluminum Foil

3 for $1

Reg 39¢ a Roll

12" x 25' roll

On Sale THURS, FRI AND SAT Oct 20-22

Hi-Dri Paper Towels

2 rolls 84¢

103, 2-ply sheets.

by Kimberly-Clark

On Sale THURS, FRI AND SAT Oct 20-22

400 SQ FT BONUS SIZE

Handi-Wrap

79¢

Easy to handle, clings to glass.

On Sale THURS, FRI AND SAT Oct 20-22

Westinghouse

Light Bulbs

4 bulbs 74¢

40, 60, 75 or 100 watt bulbs.

On Sale THURS, FRI AND SAT Oct 20-22

Figures

2 for $3

Characters from "Our Gang" TV series.

On Sale THURS, FRI AND SAT Oct 20-22

Quaker State

Motor Oil

58¢ qt

Super blend 10W30.

On Sale THURS, FRI AND SAT Oct 20-22

Bernz-O-Matic

Fire Extinguisher

6.99

Reg 8.99

All purpose dry chemical for all fires. UL listed. Meets DOT requirements for commercial vehicles. FE5A.

On Sale THURS, FRI AND SAT Oct 20-22

Kleenex

Facial Tissues

200 Count **2 boxes $1**

On Sale THURS, FRI AND SAT Oct 20-22

Jergens

Facial Soap

8 for $1

3 oz. bars

On Sale THURS, FRI AND SAT Oct 20-22

REINFORCED METAL LEAF

Rake and Shrub Rake

Both for

2.69

Reg 4.99

22 tine leaf rake, 5 tine shrub rake.

On Sale THURS, FRI AND SAT Oct 20-22

Ajax

FAMILY SIZE

Laundry Detergent

3.88

10 lb. 11 oz. box Color safe.

On Sale THURS, FRI AND SAT Oct 20-22

20 GALLON GALVANIZED

Trash Barrel

3.99

Reg 5.99

Rust-resistant. Cover and handles.

On Sale THURS, FRI AND SAT Oct 20-22

Sta-Puf®

BIG 96 OZ

Fabric Softener

1.99

Spring-fresh scent.

Over 120 Stores Across the Nation

KING'S
FAMOUS BRANDS for less

Starts Monday, Oct 17
ENDS SAT. OCT 22

28th ANNIVERSARY SALE

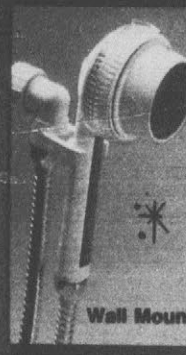

Water Pik®
The Shower Massage
Handheld
21.88
Model SM-3
Wall Mount Shower Massage...13.99

VO 5
Hair Care Products
99¢ ea
Your Choice
- 16 oz. Hair Spray
- 15 oz. Shampoo
- Alberto Balsam 16 oz. Conditioner

Our Brand
Baby Products
77¢ ea
Your Choice
- 24 oz. Powder
- 32 oz. Shampoo
- 16 oz. Baby Oil

Pro 1200
Hair Dryer
10.88
1 year guarantee. 2 speeds, 3 heats. Concentrator nozzle. UL approved.

Gillette Atra
Automatic Twin Blade Razor
2.88
5 shaving cartridges.
Gillette Foamy Shave Cream, 11 oz. ...88¢

Dial
Anti-Perspirant Spray
99¢
Reg 1.48
12 oz. size

Aim Pepsodent or Close-Up Toothpaste
2 for $1
Reg 69¢ ea
4.6 oz size

Dry Curling Iron
For fast styling and easy touch-ups.
4.99
Steam Curling Iron...6.99

Tylenol
Non-Aspirin Tablets
2.09
Reg 2.99
Bottle of 250

Bayer
Aspirin
1.88
Large Bottle of 300
Bayer Children's Aspirin
3 for $1
Bottle of 36

Vaseline
Intensive Care Products
Your Choice
- 10 oz. Lotion
- 15 oz. Bath Beads

89¢ ea

Stay Free
Mini Pads
1.19
Box of 30
Maxi Pads
1.59
Box of 30

Scope
Antiseptic Mouth Wash
1.99
Giant 40 oz size

Oil of Olay
Skin Care Products
2.37 ea
- 4 oz Lotion
- 2 oz Night Cream

Bic
Disposable Shaver 4 Pack
2 packs $1
Super Value-6 Razors!

40 PAGE Magnetic Photo Album
2.66
Asst. design covers.

Steel Insulated Box
6.99
Sturdy steel, protects papers, valuables.

Scotch Magic Transparent Tape
3 rolls 87¢
½" x 450" rolls or ¾" x 300" rolls

Bic
Twin Pack Disposable Lighters
$1

12" Dinner Candles
8 for $1
Assorted colors.

Dentyne, Trident or Chiclets
10 Pack Gum
Your Choice
77¢ pk
- Dentyne Cinnamon
- Trident Assorted Flavors Or Bubble Gum
- Chiclets

Hershey Candy Bars
Your Choice
16 oz Size
- Milk Chocolate
- Almond Bars
- Kit Kat
- Reese's Cups

1.79
Pack of 30

M & M's
1 lb Fun Size Candy Packs
Your Choice
- Snickers
- Milky Way
- 3 Musketeers
- M & M Plain

1.29 pk

Planters Cocktail Peanuts or Pennant Dry Roasted Peanuts
99¢ ea
16 oz size

Store Reserves Right to Limit Quantities

October 16, 1977

THE DAILY REFLECTOR
GREENVILLE, N.C.

FAMILY WEEKLY

STUNT WOMAN KITTY O'NEILL: HOUSEWIFE, MOTHER, DAREDEVIL

HOW THE SPACE SHUTTLE WILL IMPROVE OUR LIVES

HOT CONTEST— CHILI COOKOFF

Salem
Lights 100's
Salem
Lights
20 CLASS A
CIGARETTES
Menthol Fresh
Salem
Lights
LOW TAR & NICOTINE
Salem
20 CLASS A
CIGARETTES
Menthol Fresh
Salem
Light
100's
LOW TAR & NICOTINE

Save $1.00 on a carton of Salem Lights or Lights 100's.

The only low tar menthol cigarette with Salem satisfaction.

Enjoy Salem Lights & Lights 100's.

All promotional costs paid by manufacturer.

LIGHTS 11 mg "tar", 0.8 mg nicotine av. per cigarette, FTC Report DEC '76.
LIGHT 100's 12 mg "tar", 0.9 mg nicotine av. per cigarette by FTC method.

Warning: The Surgeon General Has Determined That Cigarette Smoking Is Dangerous to Your Health.

ASK THEM YOURSELF

Send the question, **on a postcard,** to "Ask," Family Weekly, 641 Lexington Ave., New York, N.Y. 10022. We'll pay $5 for published questions. Sorry, we can't answer others.

FOR TOM LANDRY, head coach, Dallas Cowboys

Why do you wear a suit and tie during games? —Michelle Pappe, Sparta, N.J.

● I've always felt the way you look is a perfect indication of what you represent. I believe professional football is an excellent vocation and that the athletes who participate are top-notch people. If my players conduct themselves in a proper manner, the people who observe them will be impressed by their character and class. Since we don't have the chance to meet our fans, they'll know what we are by the way we look.

FOR ANN-MARGRET, star of *The Last Remake of Beau Geste*

Did you ever meet a VIP who seemed in awe of you? —D.M., Joliet, Ill.

● No one has ever been in awe of me, but how about scared stiff? Prince Philip was. I was in London for a film premiere, and there'd been newspaper pictures of me in bikinis splashed on the front pages. Although the Prince didn't mention it when we were introduced, I knew he had seen those photos. He was very cordial but also cautious and remote.

FOR MARGAUX HEMINGWAY, model and granddaughter of Ernest Hemingway

What do you remember most about your grandfather? —H.J., Spartanburg, S.C.

● Since I was young when he died in 1964, I hardly knew him. The only memories I have are of sitting on his knee at 3 when our family lived with him in Cuba for a couple of years. I was fascinated by his beard (if ever anyone had the right to wear one, it was Grandpa) and liked to pull it. I also remember his cats — I think he had 37. But I know him best from the stories my family tell me about him.

FOR DIRK BOGARDE, star of *A Bridge Too Far*

You don't seem to have aged or gotten heavier. What's the secret? —H.M., Torrance, Calif.

● When I'm not working, I live in a 17th-century farmhouse on the Riviera. It's a 12-acre estate, complete with sheep and an olive grove. My days there always start at 6:00. There's so much to be done, the least of which is picking olives and filling in potholes. It's hard work, fun and slimming.

FOR FRANK ZAPPA, rock star

Do you keep track of your rehearsal time before a concert? —D.S., Casper, Wyo.

● Definitely. I want to make sure everything is perfect before I go on stage. Before my last New York concert, I put in well over 100 hours. For my most recent LP (*Zappa Live*), I rehearsed my band six to eight hours a day for two weeks.

FOR JACQUELINE BISSET, star of *The Deep*

How do your family and friends react to your stardom? Do they treat you any differently? —L.M., Vancouver, Wash.

● Other than being proud of me — behind my back, not to my face — they treat me the same as they always did. I do have four cousins who always want me to get them autographs (Charles Bronson is high on the list), but no one really takes advantage of me in terms of getting or doing things for them. *Everyone* showers me with questions about the stars, such as "What's Elizabeth Taylor really like?"

FOR JULIE BUDD, singer

I saw you on TV and got the impression you're very domesticated. Am I right? —Mary Lanning, Corpus Christi, Texas

● Wrong. I've detested houswork for as long as I can remember and don't think I'll ever enjoy it. I'm ashamed to say that when I lived at home, I never helped with the chores. Mom always complained: "Julie's a star — a star slob. She can handle an audience, but not a vacuum cleaner." When she said that, my grandmother took my side. "Better the dust stay on the carpet than in her lungs," she'd shout at my mother.

FOR MORTON DEAN, CBS news commentator

You have such a soothing personality. How do you manage it? —Mary Jane Netherton, Anchorage, Alaska

● By the time the news broadcast is on the air, most of the hard work is done. We have written it, edited it and timed it. I read the copy several times to be certain that I'm completely familiar with it (not always possible with late-breaking stories). When the broadcast schedule or lineup falters, I have to work hard at achieving that relaxed manner because it would be wrong and perhaps misleading to suggest to the audience that something is amiss.

FOR THE "ASK THEM YOURSELF" EDITOR

Can you tell me something about Elvis Presley that hasn't been in all the papers? —C.D., Miami, Fla.

● Shortly before he died, his 1954 record, "I Love You Because," was played on a New York radio station with a glowing introduction by disc jockey Stan Martin. Afterwards, Martin had a long-distance call. "I just want to thank you for those wonderful things you said," the caller said. "Who is this?" asked Stan. "It's Elvis, in Texas." "I can't believe you're calling direct," added Martin. Presley then told him that thanks were meaningless if conveyed by a go-between.

FOR JOHN L. FERGUSON, State Historian, Arkansas

Any reason why so many Arkansas towns have biblical names like Palestine, Jerusalem, Mount Olive, Jericho? —Bill Hill, Langdon, N.D.

● Because the Bible is an important part of our heritage. Arkansas is not unique in this respect. Of the places you mentioned, you also will find Palestine in Illinois, Ohio, Texas and West Virginia; Jerusalem in Ohio; Mount Olive in Alabama, Illinois, Mississippi and North Carolina; and Jericho in New York, South Carolina and Vermont.

PRO AND CON

Should A Representative's Term Be Extended From Two To Four Years?

PRO **Rep. Morris K. Udall** (D.-Ariz.)

The House of Representatives is truly the "People's House," and this is as the Founding Fathers intended. But Congress has become a full-time job, something the Fathers never anticipated. Congressmen no sooner finish one election campaign than they have to begin to worry about the next primary. I believe the Founding Fathers, if brought back today, would agree that a four-year term (half up for election every two years) would still give voters a chance to make some changes every two years while giving members at least three years to concentrate on legislation.

CON **Rep. Barry M. Goldwater Jr.** (R.-Calif.)

In contrast to the deliberately slower-paced Senate, the "People's House" often makes dozens of daily decisions that affect the lives of all Americans. The House also controls the nation's purse, since it decides where taxes will be collected and spent. Such enormous power must not be allowed to go unchecked for more than two years at a time. The voters must be given the opportunity to give approval, or to "throw the bums out" in regular, closely spaced intervals. Think about it: Would you want *your* Representative loose for four years at a time?

© 1977 FAMILY WEEKLY, INC. All rights reserved

Wild Stallions

by Don Polland

A limited edition sculpture in fine pewter

Shown actual size.

An important new work by one of America's greatest Western artists.

Ordering deadline: October 31, 1977.

For Don Polland, mustangs are the embodiment of all that is spirited and free. As a boy, growing up in the West, the sight of them fired his imagination. And now, as a sculptor of surpassing skill, he has found these beautiful creatures to be a most natural and rewarding subject for his art.

Polland is one of today's leading Western artists. His works are in the permanent collections of the Whitney Gallery of Western Art, the C.M. Russell Gallery and Museum, and other major collections here and abroad.

In this extraordinary new sculpture, Don Polland has portrayed the classic confrontation of rival stallions, vying for dominance. With a sure hand, he has perfectly captured the taut muscles, the flaring nostrils, the flying manes and tails of these *Wild Stallions* in combat.

This important new work of art has been privately commissioned by The Franklin Mint and is available exclusively from the mint, by direct order. It will not be sold through art dealers or those galleries which generally handle Mr. Polland's works. There is a firm limit of one sculpture per person, and the issue price is $150, payable in convenient monthly installments.

Wild Stallions is one of four new sculptures, portraying mustangs of the American West, being created by Don Polland for issue by The Franklin Mint. Owners of this first work will have the guaranteed option to acquire any of the three remaining sculptures—*Foaling, Survival, Running Free*—at the *same* issue price. But there will be *no obligation* to purchase these later works.

The absolute ordering deadline for *Wild Stallions* is October 31, 1977. All orders must be postmarked by that date to be eligible for acceptance. The edition will then be permanently closed.

© 1977 FM

ORDER FORM

Wild Stallions

Valid only if postmarked by October 31, 1977

Limit one per person

The Franklin Mint
Franklin Center, Pennsylvania 19091

Please accept my order for Don Polland's *Wild Stallions* sculpture in fine pewter at $150.*

I need send no money now. Bill me $50.* in advance of shipment of my sculpture and the same amount each month, for two consecutive months, after it is sent to me.

*Plus my state sales tax

Mr.
Mrs.
Miss _____

PLEASE PRINT CLEARLY

Address _____

City _____

State, Zip _____

Signature _____

ALL ORDERS ARE SUBJECT TO ACCEPTANCE.

3145

KITTY O'NEILL: MOTHER, HOUSEWIFE, DAREDEVIL...

...Oh, yes, and two other things: she holds 22 land and water speed records and has been deaf since infancy.

By Joseph N. Bell

Six years ago, a contestant in a California motorcycle race hit a curve too fast, lost control and tumbled end-over-end on the bike. A Hollywood stunt man named Duffy Hambleton saw the accident and pulled out of the race to give first aid. Duffy saw blood pouring from the victim's left glove. When he removed the glove, two fingers, severed at the first joint, fell out. The injured racer clutched the fingers and tried to remount to finish the race. Only Duffy's greater strength forced the victim into an ambulance.

What kind of macho character would try to resume a race with two severed fingers?

This one had long, raven-black hair, a figure out of *Vogue*, weighed 95 pounds wringing wet — and was stone deaf. Her name: Kitty O'Neill.

Duffy Hambleton didn't know Kitty very well, but some quick decisions had to be made at the hospital, and only Duffy was around to make them. The surgeon said the fingers could be sewed back on but would always be stiff. What position would the young lady prefer? Since Kitty was in shock and not reading lips very well, Duffy decided to have the fingers attached in a slightly curved position. It was a good decision. Kitty's hand doesn't look disfigured today, and she is still able to play the piano proficiently.

Kitty was in surgery for four hours, while Duffy paced the hospital waiting room. "I realized then that this wasn't just a woman in a man's sport but an incredibly determined human being who was saying: 'You tell me I'm handicapped, and I tell you I can do anything you can do — and maybe do it better.' I was intrigued."

Six months later they were married. And Duffy's been helping Kitty make career decisions ever since.

It says something for those decisions that Kitty — up to her pretty neck in danger almost daily — hasn't been hurt since that motorcycle accident. Yet, she's undertaking ever more hazardous feats — with the approval and assistance of her husband.

She has the tools — the skill, the nerve, the timing, the reflexes. And she has something very special going for her, too. Kitty, who has learned to speak without ever hearing her own voice, told me firmly: "Being deaf gives me one big advantage: I have total concentration." Duffy puts it this way: "Kitty is *really* good at what she does, so I'm not afraid for her. If I were, we'd be in some other line of work. My job is to make sure every safety base has been touched ahead of time."

In Los Angeles recently Kitty was doing a number for NBC-TV as part of an upcoming special on the world's outstanding stunt men and women. All she had to do was tip over a burning van, emerge with her clothing afire, and fall seven stories over the parapet of a parking garage. A routine day in the life of a stunt person.

The preparations were meticulous. The van was carefully weighted to give it the proper balance, and a powerful roll bar was welded into the floor. Kitty — encased in shin, knee, and elbow guards and a helmet — looked rather like a diminutive lacrosse player. Duffy checked her strappings several times, then talked with her earnestly. She watched his lips and kept nodding and saying, "O.K., O.K.," impatiently.

When the director dropped his arm, Kitty roared across the garage deck and ran her left wheels up a steep ramp until the van flipped. At that moment, two gasoline-soaked charges were set off under the van and it burst into sheets of fire as it went over. Firemen doused the flames; then the stunt crew pulled off the windshield and removed Kitty, who was still strapped in the seat of the overturned van. She emerged laughing, making her professionally executed piece of work look all too easy.

How did Kitty O'Neill — a tiny, deaf part-Indian girl — get to where she is today?

Kitty's mother was a full-blooded Cherokee who married an Irish oil wildcatter in Oklahoma. Kitty, their firstborn, contracted mumps, measles and chicken pox simultaneously when she was four months old, and doctors had to pack her in ice to keep her alive. When the fever subsided, Kitty had lost her hearing forever. So Kitty's mother dedicated her life to preparing her daughter to compete in a hearing world. She taught Kitty to read lips proficiently as a small child, then opened a school to help other deaf students master this difficult technique of lip reading.

Kitty entered public school in the third grade ("the first time," she says, "I really understood I was different from other people") and finally completed junior college, more than holding her own without seeking any special advantages. She was an outstanding amateur high diver (her coach had to fire a gun to tell her when to break her dive; she was able to *feel* the percussion) and was competing in the Olympic trials at age 16 when she broke her wrist.

She gave up diving and turned to high-speed water-skiing and other motor sports. That's how she happened to be racing motorcycles when she met Duffy Hambleton. Duffy — an aspiring linebacker who didn't quite make it with the pros — has been a Hollywood stunt man for almost two decades. After he and Kitty were married, he coached her in the skills that earned him more than $100,000 a year.

After her NBC stunt, Duffy remarked: "I can give her the basics — ways that I know from experience work — but beyond that, she's always trying to be innovative. When she wants to experiment, and I say, 'No,' there's a confrontation. We usually end up doing it my way, but she manages to throw in a little of her own."

Actually, the stunt work is almost a sideline to earn money while Kitty and Duffy take aim on a passel of speed records. Kitty already holds 22 land and water speed records, but the big ones have eluded her — mainly because she has been denied the equipment required to set them. Last year, for example, Duffy put up $20,000 to buy Kitty a ride in a one-of-a-kind rocket car powered by hydrogen peroxide. Kitty shocked everyone but Duffy by reaching 618 mph, only four mph under the world speed record and the fastest speed ever recorded by a woman. After that near miss, the car was withdrawn from her, and Kitty hasn't been permitted another shot. Since then, Duffy has used most of the family savings to build his own vehicle, but he still needs commercial sponsorship.

Duffy says that if Kitty is to set the record, it will probably have to be in her own vehicle. "A lot of people have reservations about underwriting a woman. What they don't understand is that the public is in love with Kitty. When she drove the rocket car, hundreds of deaf people showed up to see her and blind people came just to hear the car."

Kitty and Duffy live on a 10-acre citrus ranch north of Los Angeles with Duffy's two children — a boy, 15, and a girl, 14 — by a previous marriage. Kitty runs the household and helps with farming chores. She communicates easily with the children and works with them on the physical activities she does so well. She reads a good deal and even plays several musical instruments by feeling the vibrations. That's also the way she learned to talk. Her voice, as with most deaf people, is high-pitched. But, says Duffy, it is coming down year-by-year and sometimes slips into a normal pitch. Once she and a listener get accustomed to each other, the conversation flows.

Kitty thinks she's lucky to be able to cut out of dull company, "leaving me," says Duffy, "holding the bag." Kitty admits, with a benign smile, that there are other advantages to being deaf. "I get to sleep late," she says, "and have total concentration when I want to read or think, and I don't have to listen to bad sounds like tires screeching or loud rock music. And I don't have to talk on the telephone."

Kitty's biggest handicap, says Duffy, is that she tends to trust everyone. "If you're concentrating on just communicating with people," he says, "you haven't got time to figure out whether they're telling you a lie. Kitty has this naive conviction that everybody out there is true blue and honest and straight arrow, and she'd have been eaten alive in this business if I hadn't stepped in. She's taught me a lot of things about courage and determination, but mostly she's taught me patience and tolerance and understanding. I was a pretty aggressive, impulsive guy before we got together. I often have to repeat and put things in a form she'll understand, and that didn't come easy for me. But beyond that, we live a pretty normal family life."

Over the next few years, they will go all out to establish Kitty as the fastest human in the world. "We're going after the land, water and low-altitude speed records for Kitty," says Duffy. "She's only four miles per hour under the land record and 10 under the water record, and we're making plans now. That would be quite an accomplishment for *any* human being. And if that's what she wants, I want it, too."

Kitty had scraped her instep when she overturned the van for the TV stunt, and it was bleeding a little. She showed the injury to Duffy, and he examined her foot gravely, then brushed it aside, saying, "That's a long way from your heart." He grinned when he said it, and Kitty grinned back. They both know where her heart is — and if they have their way, a good many million other Americans are going to know, too, in the immediate years ahead. FW

Joseph Bell regularly contributes to many publications, including Harper's, Good Housekeeping, McCall's.

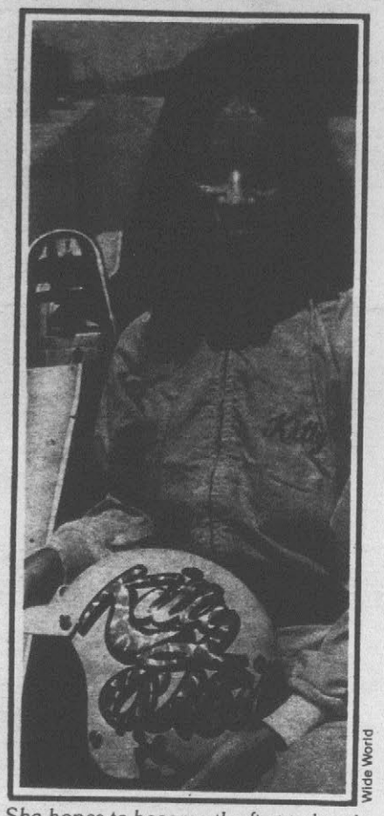

Wide World

She hopes to become the first to break the speed of sound on the ground.

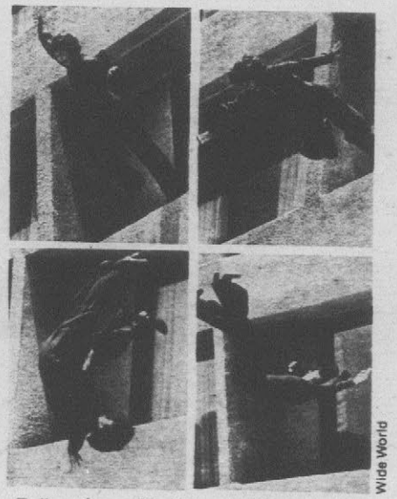

Wide World

Falling from 5th floor to inflated pad.

© 1977 R. J. Reynolds Tobacco Co.
For me it's low tar, not low taste.
Most low tar cigarettes are a tasteless version of something else. Not Winston Lights. Winston Lights have low tar. But they also have taste. If you're sacrificing taste for low numbers, you're smoking the wrong cigarette.
KING SIZE
Winston Lights
LOW TAR & NICOTINE
Winston
Light 100's
LOW TAR
Warning: The Surgeon General Has Determined That Cigarette Smoking Is Dangerous to Your Health.
Winston Lights. Winston Light 100's.
LIGHTS: 13 mg. "tar", 0.9 mg. nicotine av. per cigarette, FTC Report DEC. '76; LIGHT 100's: 13 mg. "tar", 1.0 mg. nicotine av. per cigarette by FTC method.

Observations

Loud and clear. The facts of life on energy are beginning to get through to the American people, according to a recent poll by the Roper Organization. A full 87 percent (up 10 points in a year) now want a major government effort geared not only to energy conservation, but to encouraging *development* of U.S. energy supplies.

Still a job to do. Support for finding and producing more U.S. oil, gas, and coal would be even greater if more people understood America's growing dependence on foreign crude oil—now close to 50 percent of the oil our country uses. Yet, according to the Roper poll, 37 percent of the people still believe we can get by without using imported petroleum. The fact is, even a sharp reduction in foreign imports would cut into America's economic muscle, causing hard times, unless steps are taken to substantially increase domestic energy supplies.

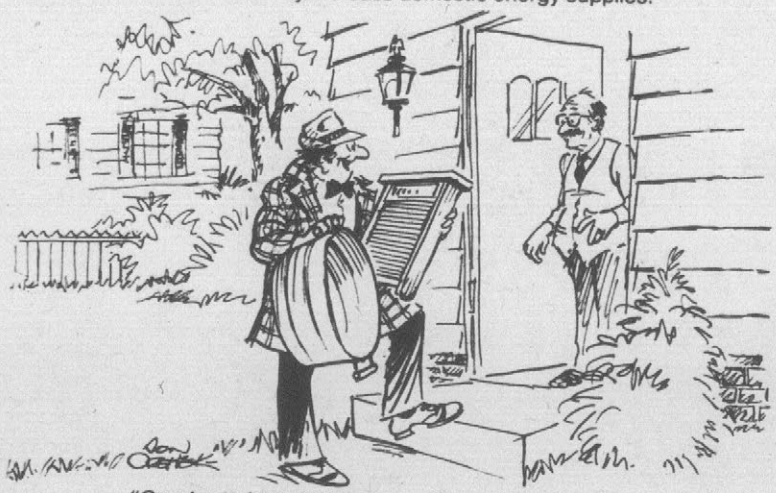

"Good evening, sir. Would you like to do your part in conserving energy?"

Farewell, zero growth. The Roper poll also found that 58 percent of Americans favor "moderate" economic growth, thereby rejecting the extremes of boom times and no growth at all. We're buoyed by the majority view because we've been saying for some time now that only a bigger economic pie can provide enough slices for everybody.

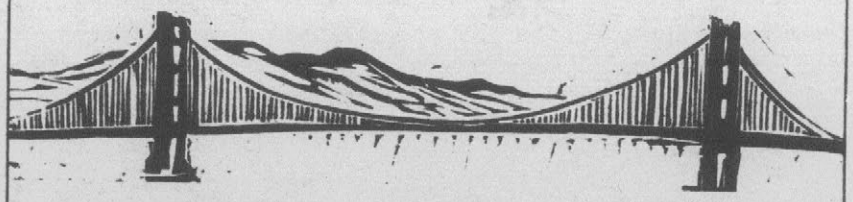

For whom the bridge tolls. During the morning rush hour, 21,000 cars cross San Francisco's Golden Gate Bridge carrying an average of only 1.3 persons per car. To promote better vehicle use, no tolls are charged to cars with three or more passengers. Some 5,000 commuters carpool that way daily. It's one way drivers can cut down on energy waste.

A quote we like. "America has had less than a dozen years' supply of oil left for a hundred years." Professor Edward J. Mitchell of the University of Michigan

Mobil

Observations, Box A, Mobil Corporation, 150 East 42 Street, New York, N.Y. 10017

©1977 Mobil Corporation

S-T-R-E-T-C-H SPACE THROUGHOUT YOUR HOUSE

Want to overcome the "shrinking-space" syndrome? Try these ways to give you more spacious interiors.

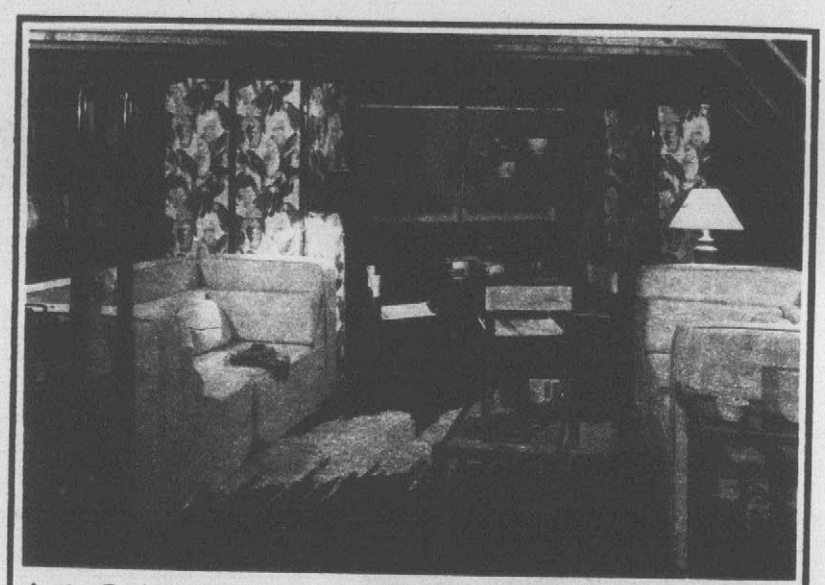

Attic-Guest Room

Create an instant place for guests in an unfinished attic, utilizing assemble-yourself furniture. The Spherical sofas each become four mattresses. Furniture by James David sets up with a screwdriver. Lamps by Phil-Mar. Rug by Ege Rya. Dividers by Screen World. Shades by Joanna. Sheets of Kodel-cotton by Vera for Burlington. Room design by Peg Walker.

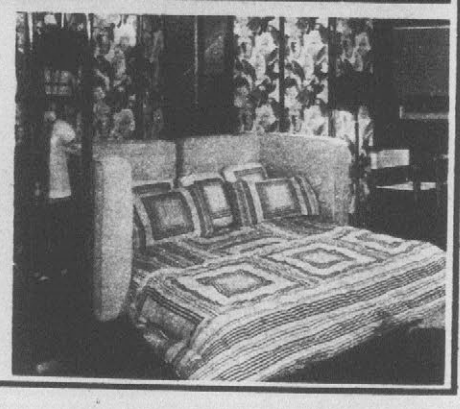

Photos by Ernest Silva

By Rosalyn Abrevaya

Is there any family that hasn't wished its house were just a little larger? Well it *can* be. Here are some decorating do-it-yourself ideas that will do the trick, usually without major remodeling.

Living Room

Even if it is already furnished, study your living room carefully. Awkward traffic patterns, oversized pieces and empty, unused areas waste valuable living space. Corners are often ignored. Today's new modular seating pieces, called "pit furniture" because the modules can be moved into a large group or pit, have been scaled down to accommodate small rooms.

Screens, which work well in living rooms, can create full or part-time living space. They provide privacy and allow you to redefine the shape of a room. A "see-through" divider can be as simple as spaced plywood strips extending from floor to ceiling — perhaps with several hanging plants in between. You also can buy freestanding wall systems, finished on both sides for attractiveness.

The newest designer furniture has a clean, simple look that is not hard for the home handyman to copy. You can build basic wood boxes as tables, in any length or height, with hinged tops that allow you to store things inside. For seating, cover them with colorful fabric, lined with sheets of fluffy fiberfill and topped with a foam pillow to give an upholstered look. Or leave the wood unfinished or stained in one of the light hues. Light woods, especially the bleached wood tones that are "in" now, do a lot of visual expanding on their own. If you want to achieve a traditional look, add trim molding to the construction and give it an antique stain.

Take a look at the living-room walls and decide whether you're using every practical bit of space. A "dead" spot that can come alive might be between windows. Built-in bookcases or wooden shelves attached to the wall with wood or metal brackets or decorative pedestals can be used for display and to "unclutter" table tops.

Dining Room

Are you allotting too much space to the dining room? A drop-leaf table takes up less space than a full-sized one. The customary sideboard, which usually accompanies traditional dining-room suites, might be moved into another room and replaced with a long, narrow wall shelf for serving pieces. An odd closet can be con-

verted into a refreshment spot. Attach shelves to the closet door for glasses and build a unit with counter top and storage space below for bottles. Stem glasses can be hung from wood slats.

Kitchen

Don't be afraid to change a room entirely. Dispense with the dining room, if you have a good-sized eat-in kitchen, and gain a much-needed family room. Your guests can enjoy appetizers while you are cooking within earshot of the conversation.

Kitchens are a magnet for infrequently used counter-and-closet-cluttering gadgets and appliances, so take to the walls and shelve everything possible. A random arrangement of shelves, painted in contrasting hues, can stretch space and brighten a room better than new wallpaper. Add a practical and decorative note with plate rails (use quarter-round crown molding), which are ideal for large serving platters or an antique plate collection. Check out overhead racks. In gleaming metal or wrought iron, they're marvelous catchalls and offer an instant gourmet touch.

Bathroom

A visual space stretcher that also will lighten and brighten a small bath is a mirrored wall or ceiling. The least expensive way to mirror is with self-stick mirror tiles.

To gain storage space, construct a vanity cabinet around a pedestal or chrome-leg sink. Or utilize the space over the toilet with a made-to-measure "bookcase." If your bathroom has a window, install shelves on either side for toiletries.

Bedroom

Rare these days is the palatial bedroom, but the good news is that furniture manufacturers are paying attention to this lack. So, instead of the usual matched suite, with a set number of pieces, you now have space-saving choices. For instance, beds are being designed with storage headboards (and reading lights), often flanked by modular units with doors or drawers that, when added to, can wrap around a good portion of the room.

For the children, trundle beds and captain's beds (those with a storage drawer) are back in style. Each of these furniture trends spells comfort and practicality.

Family Room

Ideally, a family room should be multifunctional — available for game-playing, snacking and entertaining. A table tennis or billiard table, for example, can be overlaid with a larger wood top from the lumber yard and covered with a linen cloth for sit-down dinners.

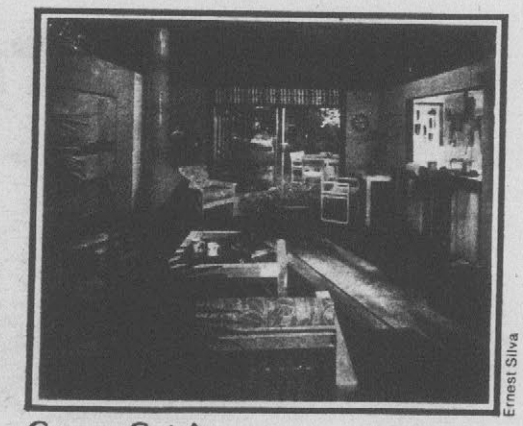

Ernest Silva

Garage Get-Away

Convert your garage into an extra room. Designed with the American Plywood Association, the interior is of rough-sawn plywood siding. Furniture by Syroco. Free-standing fireplace by Majestic. Carpeting by Monticello in durable antistatic Anso-nylon.

Family-room seating can be as simple as a carpeted platform. If you plan to build a platform or other seating unit, incorporate storage space into the design. Stereo units, for instance, can be contained in flip-top boxes that also may double as end tables or ottomans.

Garage Into Family Room

Many families, in real need of extra space, are opting to convert their garages into added living quarters. It might turn into a family or hobby room, a workshop or a combination of both. Recommended furnishings for this kind of room: heavy-duty carpeting and easy-care plastic furniture in a light and cheerful color scheme.

Room At The Top

If you have an attic in which you can stand, why not turn it into a guest room? You can do this without finishing the attic, either. Shop around for one of the new, inexpensive, assemble-it-yourself sofa beds, or refurbish the one you relegated to the basement with a ready-made slipcover.

Then set up a table or two with reading lamps as well as a chest or étagère with baskets for guests' foldables. Add warmth with a large area rug.

Happy Anniversary

Special 40th Anniversary Offer

"Chandelier" Five Piece Place Setting $3.95

Introducing "Chandelier" In Oneida Community Stainless

The pierced elegance of new "Chandelier" is crafted from solid stainless in the best tradition of Oneida. Its very special beauty will add a graceful touch to your dining for years to come.

We introduce "Chandelier" with this special offer in celebration of the 40th Anniversary of our association with Oneida Ltd. Over the years, Oneida Craftsmen have supplied our Betty Crocker Coupon Savers with the prestigious flatware our customers have come to know and expect.

Celebrate with us: order your first place setting of "Chandelier" or one of our seven other exclusive patterns offered now during this special Anniversary event.

Betty Crocker

You would expect to pay over twice as much in stores for a five piece place setting of this quality Oneida stainless. Begin your service now with the special 40th Anniversary offer of just $3.95 a place setting. Then add to it from time to time with individual pieces from open stock at additional savings with Betty Crocker coupons which you will find on more than 175 General Mills products. Discover many other items to save for in the catalog included with your order.

If you are not completely satisfied, return your order within 10 days and your money will be refunded. Offer expires January 16, 1978.

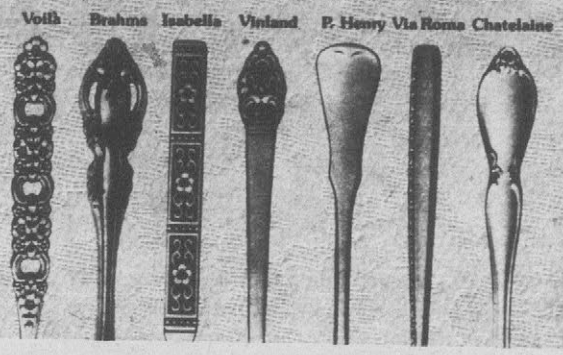

General Mills
Box 114
Mpls., MN 55460

☐ I enclose $3.95 (CHECK OR MONEY ORDER) for a 5-pc. place setting in
☐ Chandelier ☐ Volà ☐ Brahms ☐ Isabella
☐ Vinland ☐ P. Henry ☐ Via Roma ☐ Chatelaine

Limit one place setting per family please. Offer good only within U.S.A. Please allow up to six weeks for shipment. Offer expires January 16, 1978.

PLEASE PRINT CAREFULLY. THIS WILL BE YOUR SHIPPING LABEL.

NAME _____

ADDRESS _____

CITY _____ STATE _____ ZIP _____

Advertisement Advertisement Advertisement Advertisement Advertisement

How To Wake Up The Financial Genius Inside You

"Millionaires Are Not 100 Times Smarter Than You, They Just Know The Wealth Formula."

We've never met and probably never will, but I think we share a common interest. That interest is in achieving complete and total financial freedom.

Because of this common interest, I think we can be of great help to each other. You see, a little over twelve months ago my net worth reached the magic million dollar mark, and it only took me 48 months to achieve that.

That might not impress you, but if you had seen me six years ago, you might wonder how I did it. I lived in Denver then, in a cramped, tumbled down house at 2545 South High Street. My wife was expecting our second child and we were so broke we had to borrow $150.00 from a relative just to buy food and pay the rent.

By the way, I know I didn't make a million dollars because of my superior intellect — I barely got through Ames High School (Ames, Iowa) with a C average and I think that if you'll stop and think, you'll realize and agree, there is not a single millionaire that is 10, 20, or 50 times smarter than you, or that works 10, 20, or 50 times harder or longer than you.

Now, how can we help each other? I am willing to share everything I have learned and know that would help and guide you to achieve your own financial freedom and independence. But the only way I would ever give you my secrets, methods and formulas is if I benefit also. Because as you will find when you reach your ultimate financial goals, you really don't want to stop there but you are motivated to go and make more. It seems that most people who are charging for financial advice have studied how to "do it" but have never actually "done it" themselves. You will find as you read my formulas, that since I have actually achieved total financial freedom myself, that you will receive from me more than just the motivation to achieve your own financial independence, but a workable step by step plan to actually do it.

You may have seen part of my formulas advertised in the nation's most prestigious financial journals such as *Forbes, Barrons, Money, Fortune* and the *Wall Street Journal*. This work is entitled **How To Wake Up The Financial Genius Inside You.** The various formulas contained in the volume will show you exactly how you can do each of the following:

- Buy income properties for as little as $100 down.
- Begin without any cash.
- Put $1,000, $10,000, or even more cash in your pocket when you buy (without selling property).
- Double your assets regularly and consistently.
- Legally avoid, reduce or postpone paying federal or state income taxes.
- Buy bargains at a fraction of their market value.

If you apply these formulas and methods you could spent three weeks out of every month doing anything you care to do, and I think, at that time, you will find as I have, that spending several weeks on the beaches of Hawaii, or on the ski slopes of Colorado, or just sightseeing in Europe, or any other place in the world, you begin to understand what real freedom is all about.

Most people think that it would be impossible to do some of the things listed above. For example, to buy a property, and at the same time put $10,000 (or more) cash in your pocket without selling the property, or to buy a property with little or no cash down.

Believe me, it is possible for you to do it. This is exactly how most wealthy people actually do make 10, 20, or 50 times more money than you do.

These formulas of mine do not have to be used with income properties only. They actually can be applied to virtually any asset.

While I was struggling on making my first million, I often thought how nice it would be to have the personal advice and counsel from someone like Howard Hughes or J. Paul Getty.

What would I have been willing to pay for this service? I can tell you one thing for sure, it would have been a lot more than the $10.00 that I'm going to ask you to invest in your financial future.

What will this $10.00 actually do for you? It will give you a complete step by step plan that you can follow to become totally and completely financially independent.

Please try to understand my dilemma. I'm not a New York advertising agency, with all their professional skill and manpower to write a powerful and persuasive ad to convince you that I can make you financially indpendent. I am just somebody who has actually 'done it' and can really show you how to 'do it'.

What would you do, if you were in my shoes. You have in excess of $1,000,000 net worth, you have a desire to share your formula with others, because you not only have a simple, honest and workable method whereby others too can enjoy the riches of this land, but you also want to benefit and make money from sharing this information, so you can continue to grow financially.

I think you might do what I'm doing — that is to write a simple message to the type of people who share similiar goals as mine asking them to try the formulas for themselves, to see if they work as well as the claims described. Because, I know, as you would know if you were in my shoes, that if I can just convince you to test my formulas and methods, you will see for yourself that they will work as easily for you as they did for me.

It's really quite frustrating to have something so valuable as I know I have, but lack the skill to convince people to try it for themselves. I hope by my simple, direct approach, I can convince you to try my formulas.

It seems the majority of the people in our rich country lose, not because they lack intelligence, or even will-power, but because of procrastination, or lack of action — please don't be like the masses. Make a decision while you have this paper in your hands. Make a decision now to either act now and send for my material or immediately round file this paper. If your decision is to subscribe, do it now, not later. Otherwise, you may lose, just by default.

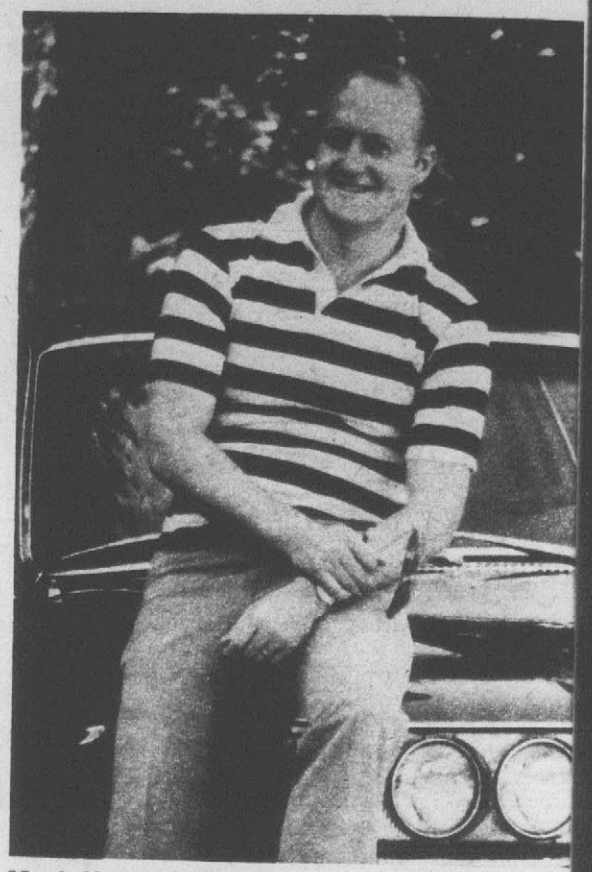

Mark Haroldsen spent four years perfecting a "wealth formula" and became a millionaire in the process.

To order, simply take any size paper, write the words "Financial Freedom Package", and send it along with a check for $10.00 to Mark O. Haroldsen, Inc., Dept. E-943 , Tudor Mansion Bldg., 4751 South Holladay Blvd., Salt Lake City, Utah 84117.

If you send for my material immediately, I will also send you documents that will show you precisely how you can borrow substantial amounts of cash at 2% above the prime rate using just your signature as collateral.

Mark O. Haroldsen

P.S. If you are still somewhat skeptical, and believe me, when I started out I certainly was, (because of the many people in the world trying to deceive others) I would encourage you to postdate your check by 30 days, and I promise and guarantee that it will not be deposited for at least those 30 days, and if for any reason you do not think that what I have sent you lives up, in every aspect to what I told you in this letter, send the material back, and I will quickly, without question, refund your money and send back your own uncashed check or money order. Also, if you would like to check a few of my references, I have listed some below.

Tracy Collins Bank & Trust, 107 S. Main, Salt Lake City, Utah, Att: Beverly Smith, Manager.

Charles Huber, C.P.A., 1850 Beneficial Life Towers, Salt Lake City, Utah. 801-531-8286.

19R © Mark O. Haroldsen, Inc. 1977

A HOTLY CONTESTED COMPETITION

Next week thousands of lovers of the "grains of paradise" will attend the International Chili Society's World Championship Chili Cookoff.

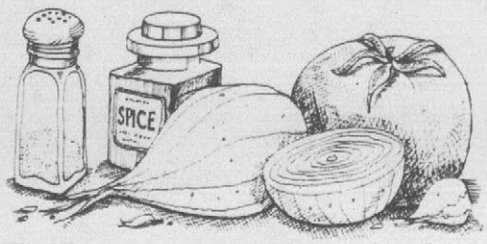

By Forest L. Kimler

The International Chili Society — worshippers of the all-fired chili pods, which are known to these true believers as the "grains of paradise" — was founded in 1970 for the primary purpose of improving chili.

And once again the fires will be lighted under the pots on Sunday, October 23rd at the Tropico Gold Mine near Rosamond, Calif., where 30,000 of the faithful, the curious and the merely hungry swarmed across the desert last year to hail a full-blooded Ute Indian as the king of the chili chefs. They will come from every state in the U.S., England, Tahiti, India, Scandinavia and Mexico (despite a declaration in a Mexican dictionary that chili con carne is "a detestable dish sold from Texas to New York City and erroneously described as Mexican").

They will come carrying trophies proclaiming them as "Champion Chili Chefs" of their states, regions, countries and clans and possessed of secret recipes known only to themselves.

Rufus Valdez, the Ute Indian who now wears the 1976 crown by virtue of his Indian's Revenge Chili recipe, says he expects to live to be 100 because he has chili at least twice a week: "My grandfather lived to 98, my grandmother 102 and my uncle 104, and they were all chili buffs."

That's enough to make anyone believe chili eaters are among the chosen people.

RUFUS VALDEZ'S WORLD-CHAMPIONSHIP CHILI

4 lbs. flank steak
2 lbs. center-cut pork chops
1 teaspoon cumin seed
1 teaspoon fresh-chopped oregano or dry oregano leaves, crushed
3 cups chopped onions
½ cup chopped celery
4 medium tomatoes, chopped
2 tablespoons vegetable oil
4 cans (7-oz. size) chile salsa
4 roasted green chilies (Anaheim variety)*
1 tablespoon mild New Mexico ground chili powder*
1 tablespoon medium New Mexico ground chili powder*
1 tablespoon hot New Mexico ground chili powder*
2 cloves garlic, crushed
1 qt. water
Salt to taste

1. Coarsely grind 2 lbs. of the flank steak. Cut remaining 2 lbs. flank steak into ⅜-inch pieces. Cut pork into ¼-inch dice.
2. Cook steak and pork separately in large, heavy kettles. Stir frequently until meat changes color.
3. Combine meats in large kettle, add cumin and oregano, cook ½ hour, uncovered. Stir often.
4. In 2-qt. saucepan, cook onions and celery in 2 tablespoons oil for 10 minutes. Stir frequently.
5. Add tomatoes and salsa to the onions and celery and cook for ½ hour. Stir in chili powder, roasted chilies and garlic.
6. Add tomato-chili mixture and water to meat; stir. Cook for 1 to 1½ hours until thickened.
7. The last ½ hour should be just under a simmer. Stir now and then. If necessary, add water for desired consistency. Add salt. *Makes 1½ gallons*

*If you can't get Valdez's ingredients, use:
1 can (10 ozs.) roasted and peeled whole green chilies, drained, seeded and chopped
1 tablespoon paprika
3 tablespoons chili powder

Forest L. Kimler is a feature writer for The Register, Orange County, Calif.

New Benso
100's L

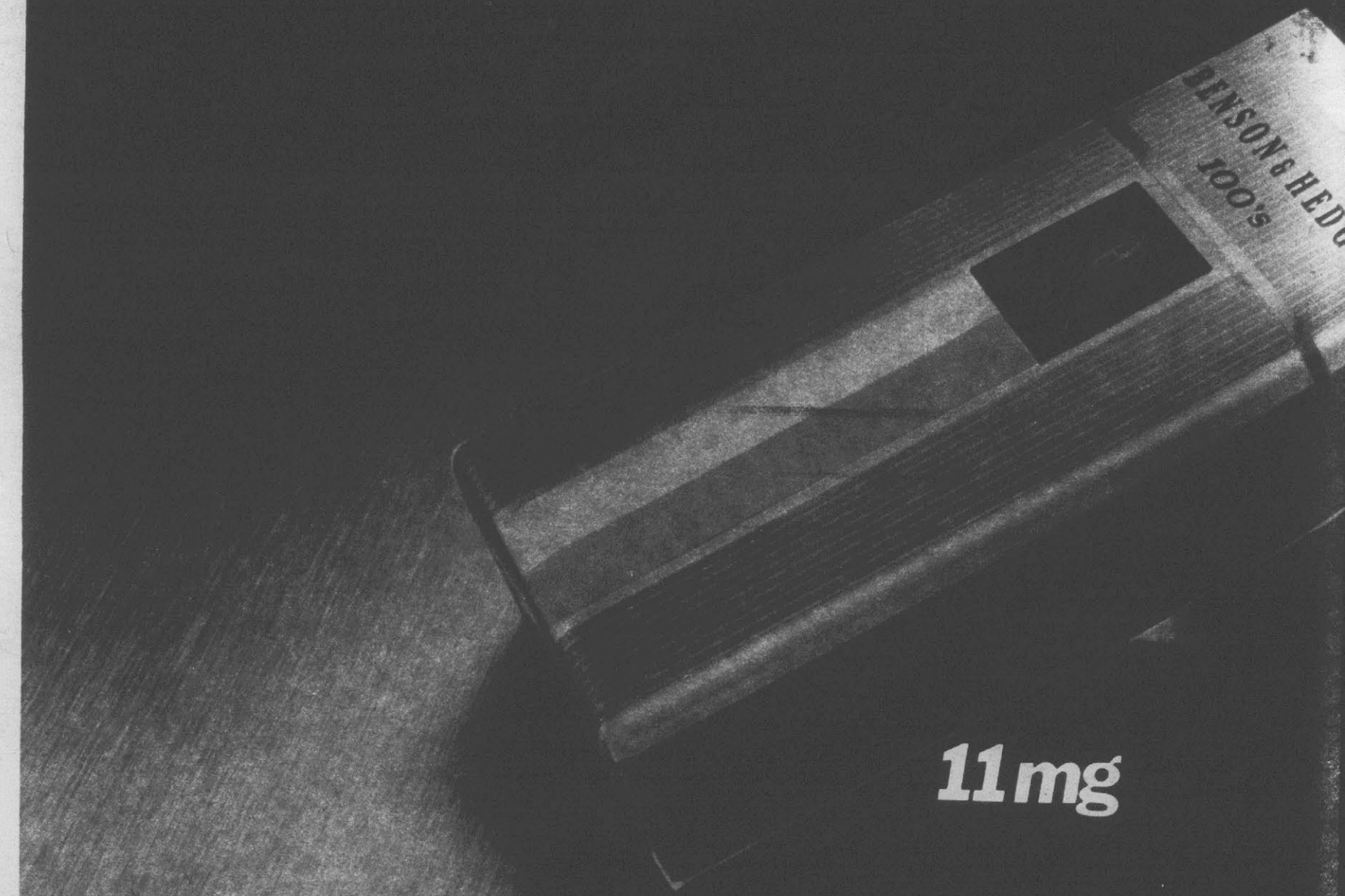

11 mg

Warning: The Surgeon General Has Determined That Cigarette Smoking Is Dangerous to Your Health.

11 mg. "tar," 0.8 mg. nicotine av. per cigarette, by FTC method.

© Mark C. Hardesh, Inc. 1971

on & Hedges Lights

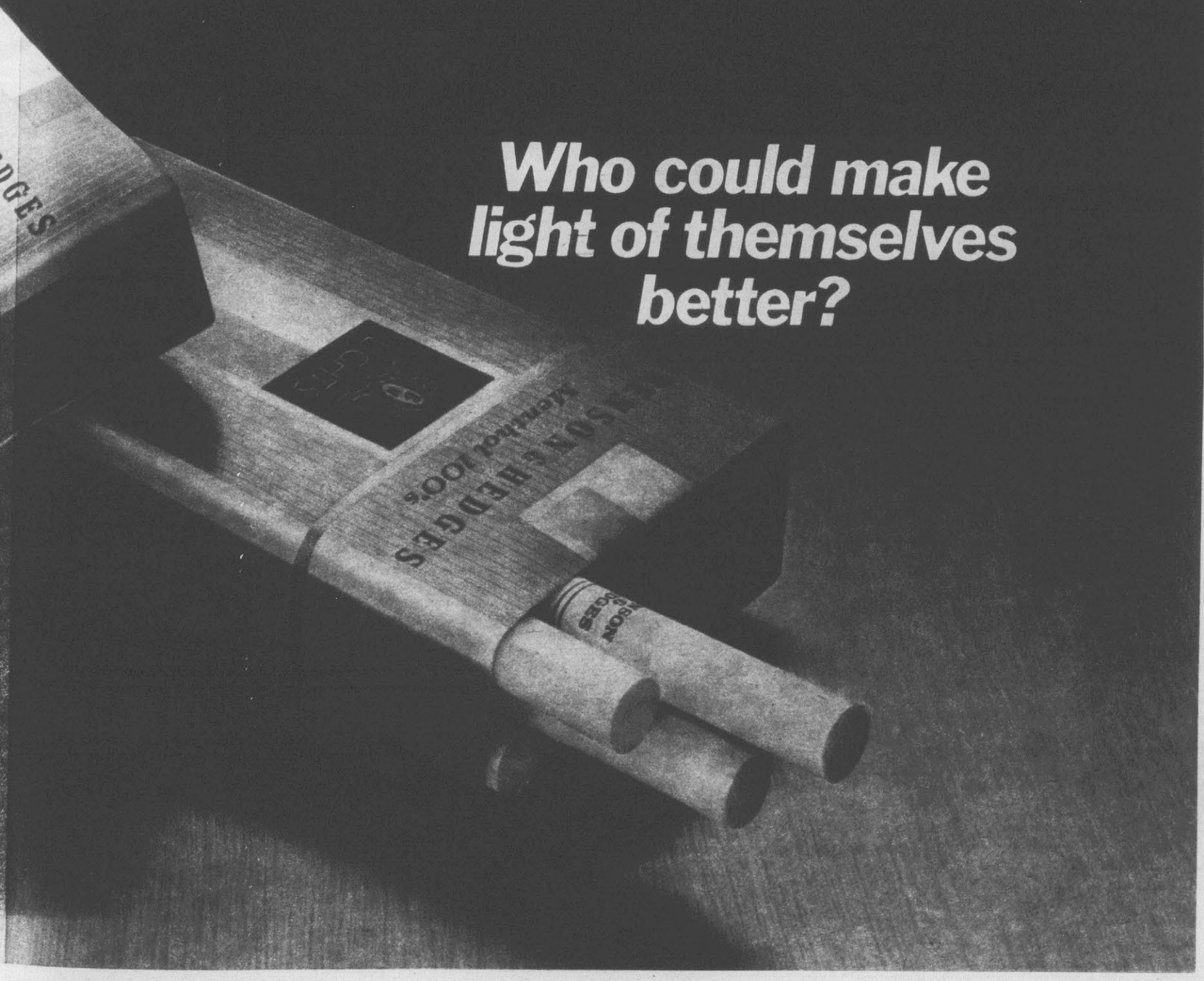

HOW THE SPACE SHUTTLE WILL IMPROVE OUR LIVES

As early as 1980 it will spark a revolution in communications, energy, medicine, meteorology — and even cosmic tourism.

By Paul W. Hoffman

The space shuttle is short, stubby and unglamorous, but it promises valuable benefits for mankind. It is the first reusable spaceship that will ferry people and equipment to a nebula of space stations, sky labs and satellites. There, engineers will exploit the outer-space environment — no gravity, no contamination, no energy shortage — to manufacture a host of new medical and industrial products. The 150,000-pound shuttle, christened the *Enterprise* after the spaceship in *Star Trek*, will take the merchandise produced in these "space factories" back to earth.

The shuttle, also called the orbiter, is propelled by two booster rockets and an aluminum fuel tank that are strapped to its underbelly. The craft can orbit the earth for up to 30 days from as far out as 500 miles. And, having dropped off its crew and cargo at a space lab, it can glide safely back to earth without engine power.

Without engines that can be manually operated, the safety of the crew is in the hands of five computers that guide the vessel and keep it from burning up during reentry, when air friction boosts its temperature to a searing 2,700 degrees. To guard against technological malfunction, the computers cross-check each other's calculations 50 times per minute.

Once the shuttle shows that it can fly safely and smoothly, the two-man test crew will be replaced by seven newcomers, who will roam the decks in comfortable shirts and jeans, not bulky space suits. Because NASA plans to start training astronettes, skirts also might be seen on board.

Plans call for five shuttles by 1980 that will loft people and cargo into orbit on a weekly basis. NASA expects the shuttle to spark a new industrial revolution in medicine, communications, energy, material sciences, meteorology and, yes, cosmic tourism.

Two years ago, the Apollo-Soyuz mission demonstrated how outer space research can advance medicine. On earth, gravity interferes with the attempts of scientists to isolate and culture important medical substances. For example, it is too expensive to mass-produce the rare enzyme urokinase, the only substance known that effectively dissolves blood clots. Useful in treating heart attacks, strokes and phlebitis, urokinase was easily produced in the weightless Apollo-Soyuz environment. On the shuttle, scientists want to improve the production process even further and hope to culture the anticoagulant for as little as $100 per dose, down from the present $1,000.

Paul W. Hoffman is a senior at Harvard College majoring in the history of science. He is planning a career in scientific journalism.

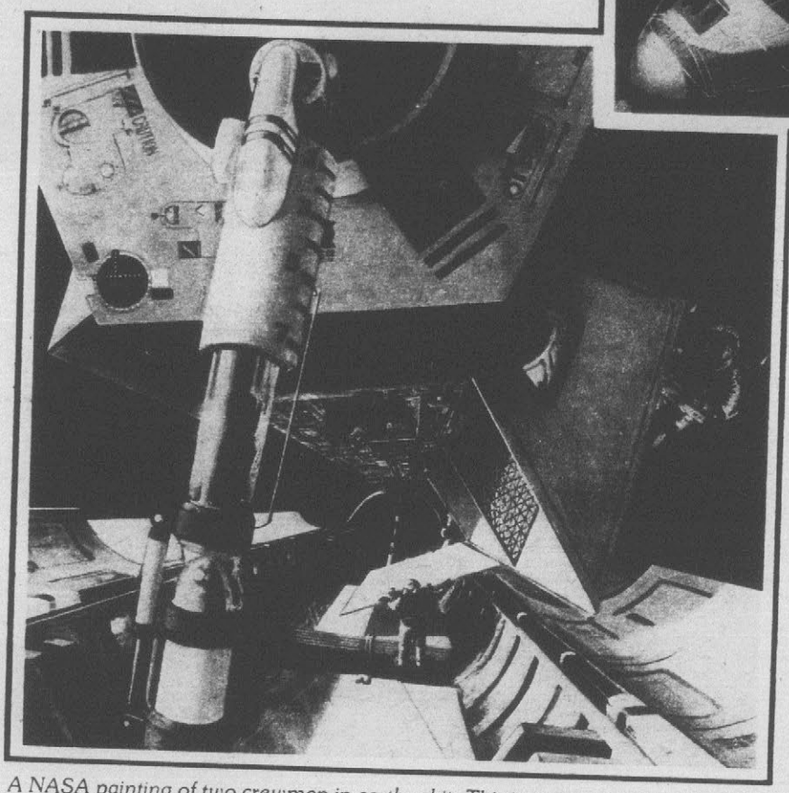

A NASA painting of two crewmen in earth orbit. This is an "on-board" view, looking down the length of the orbiter's huge cargo bay.

Other important medical discoveries are bound to follow from space research. Scientists anticipate that a real breakthrough could occur in less than a decade: It would be the production in space of some miraculous medical substance that cannot be made on earth at any cost. "No one is going to walk off the first flight of the shuttle with a hypodermic needle full of cells that we can inject into a person," says Dr. James H. Brett, NASA's manager of space processing applications. "People aren't working very hard inventing experiments that they cannot currently do. There will be an induction period when only a few innovative scientists perform exciting experiments on the shuttle. But when the bulk of the scientific community joins them, a lot of progress will follow."

Progress will also come in the manufacturing of metals and semimetals. Gravity prevents the creation of homogeneous, metallic mixtures because the ingredients that are the heaviest tend to sink to the bottom and separate out. This occurs, for example, when ball bearings are made from two different metals that are melted together to form an alloy.

Also, gravity makes containers necessary; but in weightless space they can be done away with because gases, liquids and solids remain immobile even when they're suspended in mid-air. Containers can contaminate ultrapure materials, and they can distort the shape of delicate substances grown from fine crystals. In space, where zero-gravity promises perfect crystal growth, scientists will produce metallike compounds for use in lasers, optics and computers. Says a high-ranking NASA official, "With these new materials, engineers will build TV cameras that can see in the dark. . . . If you want to know what the cameras will be used for, go ask the Pentagon or the police."

The orbiter also will provide astronomers with new equipment and techniques. In late 1983 the shuttle will put into orbit a $450-million, solar-powered telescope, which, freed from the interference of the earth's atmosphere, will enable scientists to gaze seven-times deeper into space than ever before. The 95-inch-diameter scope will relay pictures of galactic objects back to earth — objects that are 50 times fainter than any that can now be viewed through ground-based telescopes. With a resolving power equivalent to a marksman in Boston zeroing in on a dime in Washington, D.C., the orbiting instrument will see to the edge of the universe as we know it. The light that will reach the giant telescope started out some 30 billion years ago and will help scientists unravel the ultimate cosmic puzzle: how the universe began.

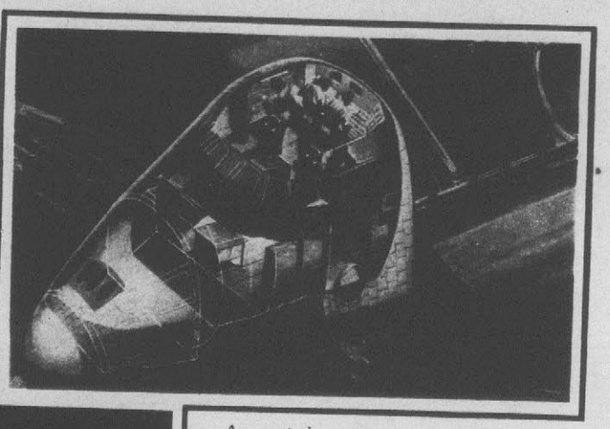

An artist's conception of crewmen at duty stations on the orbiter's flight deck. The payload bay doors are open.

Not only can the shuttle launch new satellites, like the giant telescope, at rock-bottom prices, but it also can retrieve, repair and check out existing ones, rather than letting them waste away. The money saved on communications satellites, for example, would show up in lower phone rates for transoceanic calls. Engineers are developing a satellite that will permit people a continent apart to talk by walkie-talkie at 10¢ per minute.

Meanwhile, engineers at the NASA Johnson Space Center in Houston are looking into ways that outer space might supply energy. They are currently developing a shuttle-launched satellite that will collect solar energy and beam it back to earth. A huge screen, some 15 miles in length and three miles in width, will absorb the sun's rays and transform them into microwaves (the same kind of high-frequency energy that cooks roasts in microwave ovens). These will travel to earth-based receivers to be converted into electricity and pumped into power lines. The orbiting screen will collect six- to 15-times more energy than could be gathered from the sun by a comparable screen on earth. There's no day or night, no clouds or atmosphere to stop the sun's rays from falling constantly onto the collector. The only thing that prevents scientists from launching solar cells tomorrow is the tremendous expense. By 1985 or 1990, however, the price of coal and oil will have escalated to the point where solar collectors will be economically desirable.

Large satellites, like the solar screen, won't fit in the shuttle's cargo bay. Instead, the orbiter will carry prefabricated sections of the satellites that will be hooked together in space by astronaut carpenters.

Since the Government's cargo will not completely fill the shuttle, NASA is selling the remaining space for $3,000 to $10,000 per five cubic feet. Entrepreneurs and educational institutions are snapping it up, and the University of California at Los Angeles is offering a special course for future shuttlenauts.

With the orbiter almost off the ground, NASA's engineers have gone back to seeing Buck Rogers movies for inspiration. What's next? MIT students have designed the Space Tow Truck — a powerful engine that would haul small planets into the earth's orbit so that they could be mined for valuable minerals.

CUT BUILDING COSTS WITHOUT LOSING QUALITY

DO YOU WANT . . . exceptional quality in construction and appearance? . . . all the room you've ever dreamed of having? . . . would you like a home that looks and lives bigger than it is? . . . a plan of construction that offers unbelievably low cost? Do you refuse to settle for less home than you honestly want to build on your property but feel that costs have gone beyond reason? If you do we want to talk to you.

We want you to have facts, first hand without preconceived ideas of just what Jim Walter builds, how he builds, the type of materials used, models offered, how many there are, and everything else a person has a right to know about his builder. We want you to know just what we can do to cut your building costs to the bone, how we can save you money, not just a little, but many, many dollars. But first, let's put to rest right here and now a few questions you may have in your mind about Jim Walter-built homes.

Jim Walter is NOT only a "shell home" builder. A "shell home" is one completely finished on the outside, completely unfinished inside. We will build a "shell home" for you but only if you ask us to, and only if local building codes permit. We will build to almost ANY stage of inside completion and allow you to complete the rest, to save you money. As for quality and size there are more than 20 models from one to four bedrooms and in addition, variations to size and floor plans can be had. As for quality construction . . . you may buy a different house but you'll be hard pressed to buy a better one. All materials are especially selected for their long wear, low maintenance qualities. Jim Walter-built homes are NOT prefabricated . . . they are custom built, board by board, on your property and it doesn't matter where it's located . . .

but that's not all, there's more, lots more that you'll want to know about Jim Walter-built homes . . . and WE WANT YOU TO KNOW. Our booklet showing all the standard models and full of information about how we can build for you . . . how we can help you cut your building costs . . . about our financing . . . our construction and all about our company is yours . . . FREE FOR THE ASKING. Send for it and then let's talk . . . let's talk price, size, mortgage payments and just exactly what you would like to have. If you own property and would like to build the most home for your money, WE WANT TO TALK TO YOU. Send for our booklet today.

A complete line of second home COTTAGES is also offered.

Jim Walter HOMES

NORTH CAROLINA

ASHEVILLE, N.C. 28805
P.O. Box 6242
U.S. Hwy. 19 & 23 South
Phone 687-5484

CHARLOTTE, N.C. 28208
P.O. Box 8046
5101 Wilkinson Blvd.
Phone 399-8317

ELIZABETH CITY, N.C. 27909
P.O. Box 572
Hughes Blvd. & Main St.
Phone 335-4252

FAYETTEVILLE, N.C. 28306
P. O. Box 64153
Highway 301
Phone 485-6111

GREENSBORO, N.C. 27407
P.O. Box 7218
3025 Highpoint Road
Phone 292-0261

HICKORY, N.C. 28601
P.O. Box 546
1350 Hwy. 70 S.W.
Phone 328-1811

NEW BERN, N.C. 28560
P.O. Box 2372
Kinston Hwy. West
Phone 633-2108

ROCKY MOUNT, N.C. 27801
P.O. Box 1897
Hwy. 301 South
Phone 446-9128

WILMINGTON, N.C. 28401
5016 Market Street
Phone 799-3067

SOUTH CAROLINA

CAYCE, S.C. 29033
(Columbia)
P.O. Box 22
2114 Charleston Hwy.
(Hwy. 321 South)
Phone 794-6772

GREENVILLE, S.C. 29606
P.O. Box 5169
Station B
521 S. Pleasantburg Dr.
Phone 232-2735

JIM WALTER HOMES
(Mail to nearest office)

I would like to have more information and the cost of building on my property. I understand there would be no obligation to buy and that you would give me these facts free of charge.

NAME _____

ADDRESS _____

CITY _____ STATE _____ ZIP _____

Telephone (or neighbors) _____

If rural route please give directions _____

I own property in _____ County.

MOVING? DON'T FORGET YOUR MAIL.

A month before you move, pick up a free Change of Address Kit from your Post Office or letter carrier. Mail the cards to your bank, charge accounts. Everyone.

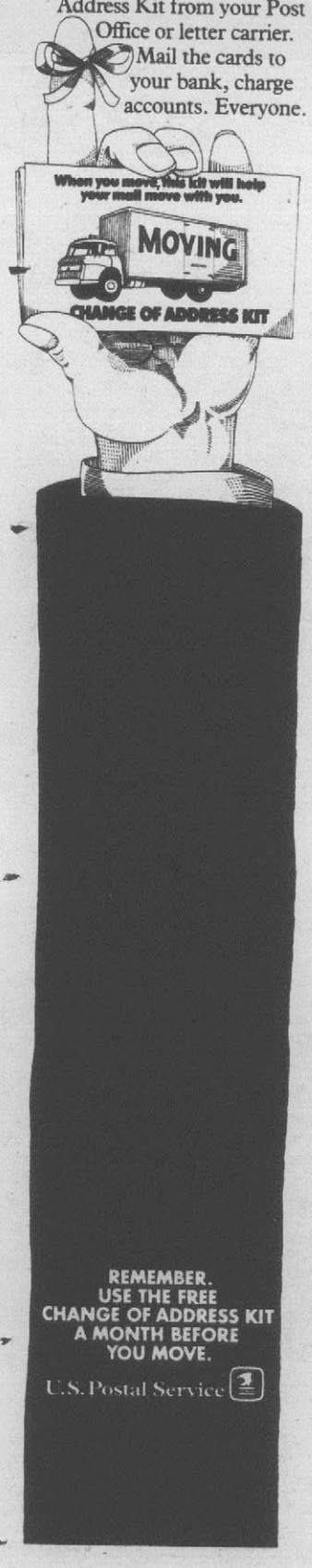

REMEMBER. USE THE FREE CHANGE OF ADDRESS KIT A MONTH BEFORE YOU MOVE.

U.S. Postal Service

HOLLYWOOD'S LATEST GOLDEN BOY ALMOST DIDN'T MAKE IT

As a child Jan-Michael Vincent felt "totally inadequate"; as a teenager he was rebellious. So why is he now one of the screen's hottest new stars?

By Patricia Baum

He's been called the next Robert Redford, the next Paul Newman, the next Steve McQueen. This "next" is Jan-Michael Vincent, who has rapidly become one of the hottest male stars on the Hollywood scene. Since his milestone picture, *Buster and Billie*, he's been chalking up one solid screen credit after another, playing, among other roles, a young recruit in *Baby Blue Marine* and a rebellious truck driver in *White Line Fever*. His newest films, *Survival Run*, about the aftermath of nuclear war, and the soon-to-be-released *Big Wednesday*, a story of surfing friends, promise to propel him even further toward superstardom.

Jan's quick rise did not surprise seasoned moviegoers. He's certainly got what it takes — and perhaps more. For one thing, his sensitivity adds a touching realism to his roles. But what fans dig most, according to the thousands of adoring letters he receives each week, is his rugged, handsomeness. One is immediately struck by his deep blue eyes (one magazine gushed "he's the first contender since Paul Newman for screen eyes of the century") and his golden-boy look, acquired through years of surfing.

Curiously, Jan never intended to be an actor, let alone a movie star, and, despite his sexy good looks, grew up sorely lacking in self-confidence. He felt, he says, "terribly inadequate."

The son of a sign painter, Jan was raised with a younger brother and sister on a 20-acre ranch in Hanford, Calif. "I was always under pressure to conform," he explains in his soft-spoken voice. "And when I tried to, I'd usually end up feeling bad for not measuring up to what was expected."

As a teenager, Jan was totally alienated, openly rebellious and constantly in trouble for one thing or another — drinking, fighting and even setting off carbide bombs in school. Once, too, he ran away for three days and "blew everybody's mind." Recalling this period, Jan says, "It's a wonder I got through without being killed. I was the most confused person imaginable."

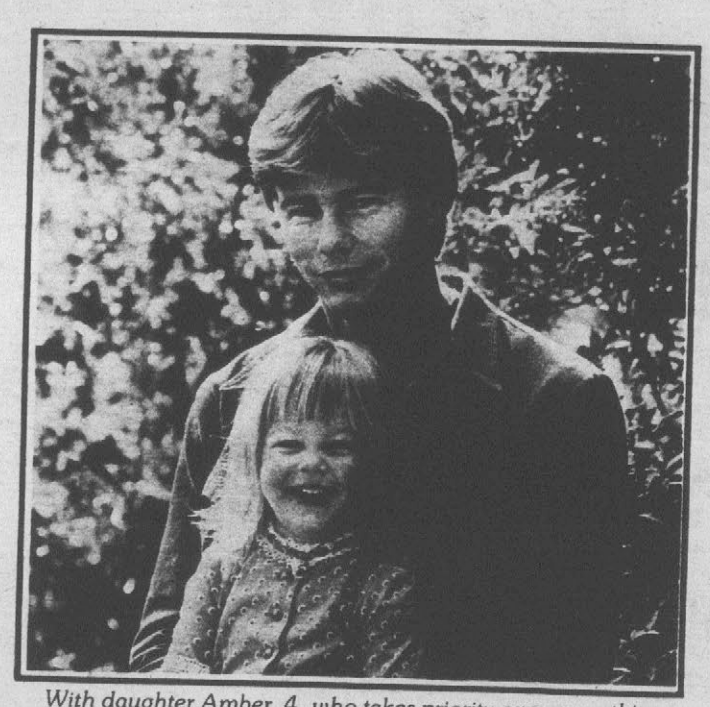

With daughter Amber, 4, who takes priority over everything.

He did graduate from high school, though, and enrolled as an art student at Ventura City College. But he felt no more at ease. Then, while waiting in line to sign up for a fourth term, he suddenly asked himself what he was doing there. "I couldn't give myself an answer so I turned around, got in my car and kept driving until I reached Mexico." There he surfed, caught seafood, explored the jungles and contemplated life long enough to decide on his next move — joining the National Guard to avoid being drafted. Duty over, Jan drifted into acting through an incredible stroke of luck: An agent spotted him and took him to Universal Studios, where Jan was immediately signed for a low-budget Western in Mexico.

Recalling that first experience, Jan admits that "I didn't know what I was doing." But, he adds, "As half the crew couldn't speak any English, I didn't feel too bad. At least I said my lines with conviction." Enough conviction to keep TV and movie parts rolling in at a swift pace.

No doubt Jan was helped by playing many roles that mirrored his own rebellious and angry youth. In *Buster and Billie* he identified closely with the high-school senior who turns violent when classmates kill his girlfriend. And he sympathized so with the hippie who gets drafted into the Marines in his TV-movie *Tribes* that "I would have made that picture for nothing."

In fact, by acting out his own troubled life, Jan has turned his career into a unique form of therapy. At first, having backed into acting, he saw it only as "a chance to get paid for goofing off. It was great fun for me because on the set there were no pressures to conform, and for the first time I could be myself." But, gradually, acting took on deeper meaning for him; through it he was able to release and purge many of the pent-up hostile feelings that had been plaguing him. "For instance," he explains, "by going through the whole military drama in *Tribes*, I got rid of my negative attitude toward the military. In the last few years I've become a much more easygoing, confident and self-aware person."

Now a full-fledged star, Jan sharply separates his work and private life. On the set he's subjected to the inevitable star treatment by solicitous fans or concerned crew — "I get pretty bothered with people brushing my hair and straightening my clothes, touching and messing with me." But at home, in a remote rural canyon, he can be just one of the guys, surfing at the nearby beach, driving his pickup truck to the general store and growing his own organic food. And in the primitive house he has built, he tunes himself physically and spiritually by practicing yoga and playing the guitar. A friend calls Jan "the original pioneer man: living out in the woods by himself and deeply in touch with the universe."

Nate Cutler / Globe Photos

Bonnie and Jan Vincent.

Until recently, Jan lived with his wife Bonnie, whom he met at college and married in 1969, and his daughter Amber, now 4. Blaming himself, Jan says they separated "because I had so little time and energy for my family. When I was with them, I'd feel so exhausted I was like a carcass. And I demanded that our home revolve around me. Bonnie had little time for her own interests."

He considers their present arrangement an improvement. "Bonnie can do her painting," he explains, "and when we're together we don't quarrel. I make sure I see my family when I'm rested enough to give them my best." Meanwhile, Jan is striving for a better balance with his time. "I must discipline myself more," he says resolutely. "I have to remember that my family takes priority over everything, including my career."

Jan seems quite content to leave his career in the hands of fate. "I never had any great expectations," he shrugs, "and I'm going to keep it that way. I've stretched myself and grown a lot. And if I find the best way to serve myself and others is to get out of the business, I'll try and find a way to take the turn. Who knows? Maybe in 10 years I'll be driving a truck or pumping gas."

Patricia Baum is a free-lancer who has written for many magazines, including Parents *and* US.

My Feet Were Killing Me...Until I Discovered the Miracle of Hamburg!

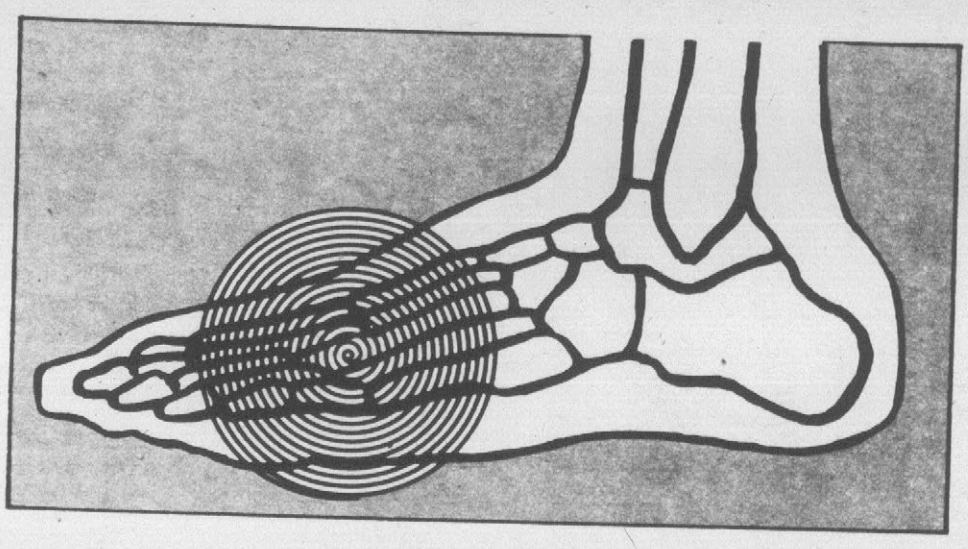

It was the European trip I had always dreamed about. I had the time and money to go where I wanted—see what I wanted. But I soon learned that money and time don't mean much when your feet hurt too much to walk. After a few days of sightseeing my feet were killing me.

Oh, I tried to keep going. In Paris I limped through Notre Dame and along the Champs-Elysées. And I went up in the Eiffel Tower although I can't honestly say I remember the view. My feet were so tired and sore my whole body ached. While everybody else was having a great time, I was in my hotel room. I didn't even feel like sitting in a sidewalk cafe.

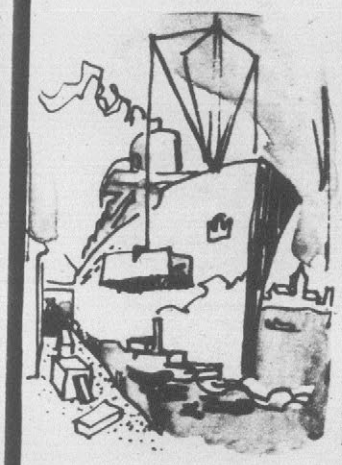

The whole trip was like that until I got to Hamburg, Germany. There, by accident, I happened to hear about an *exciting breakthrough for anyone who suffers from sore, aching feet and legs.*

This wonderful invention was a custom-made foot support called Flexible Featherspring. When I got a pair and slipped them into my shoes *my pain disappeared almost instantly.* The flexible shock absorbing support they gave my feet was like cradling them on a cushion of air. I could walk, stand, even run. The relief was truly a miracle.

And just one pair was all I needed. I learned that women also can wear them—even with sandals and open backed shoes. They're completely invisible.

Imagine how dumbfounded I was to discover that these miraculous devices were sold only in Europe. Right then I determined that I would share the miracle I discovered in Hamburg with my own countrymen.

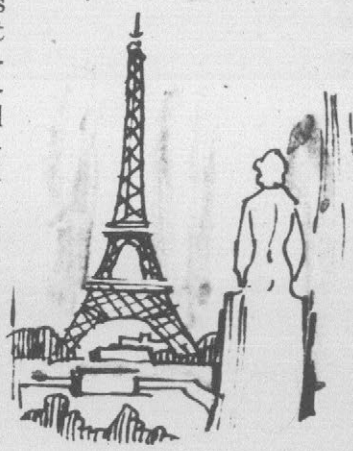

Today thousands of Americans of all ages—many with foot problems *far more severe* than mine—have experienced this blessed relief for themselves.

Here's why Featherspring work for them and *why they can work for you.* These supports are like nothing you've ever seen before. They are custom fitted and made for *your feet alone!* Unlike conventional devices, they actually imitate the youthful elastic support that Nature originally intended your feet to have.

Whatever your problem—corns, calluses, burning nerve ends, pain in the balls of your feet, painful ankles, old injuries, backaches or just generally sore, aching feet. Flexible Featherspring will bring you guaranteed relief with every step you take.

Don't suffer pain and discomfort needlessly. If your feet hurt, the miracle of Hamburg can help you. Write for more detailed information. There is no obligation whatsoever. Just fill out the coupon below and mail it today.

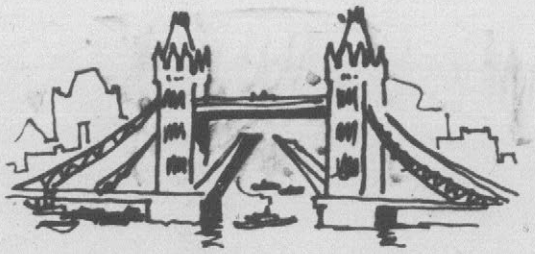

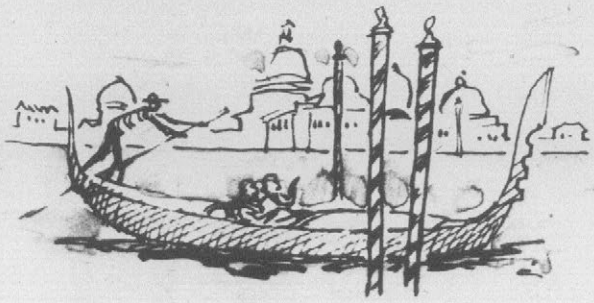

MAIL COUPON TODAY

FEATHERSPRING INTERNATIONAL CORPORATION
514 N. E. 124th, Dept. FW437
Seattle, Washington 98125

YES! I want to learn more about the guaranteed relief Flexible Featherspring Foot Supports can give. Please send me your free brochure. I understand that there is no obligation and that no salesman will call.

Print Name _____

Address _____

City _____ State _____ Zip _____

© Featherspring International Corp. 1977
514 N.E. 124th. Seattle, Washington 98125

First Major Alternative To High Tar Smoking.

Low tar MERIT delivers flavor of higher tar cigarettes–'Enriched Flavor'™ breakthrough confirmed.

For years, you couldn't get real tobacco flavor without high tar. As a result, many smokers wanting to switch to a low tar cigarette couldn't.

Couldn't—until MERIT.

Until 'Enriched Flavor' tobacco. A breakthrough in tobacco science that resulted in a way to boost natural tobacco flavor *without the usual corresponding increase in tar.*

This breakthrough has made MERIT one of the most popular new cigarettes in twenty years. More importantly, over 75% of all MERIT smokers are former high tar smokers.

It's clear: low tar MERIT is delivering the kind of flavor that can satisfy high tar smokers, the toughest "taste" critics of low tar smoking.

© Philip Morris Inc. 1977

Kings: 8 mg. "tar," 0.5 mg. nicotine av. per cigarette, FTC Report Dec.'76
100's: 12 mg. "tar," 0.9 mg. nicotine av. per cigarette by FTC Method.

Warning: The Surgeon General Has Determined That Cigarette Smoking Is Dangerous to Your Health.

LOW TAR–'ENRICHED FLAVOR'

Taste-Test Proof

MERIT and MERIT 100's were packed with 'Enriched Flavor' tobacco. And taste-tested against a number of higher tar cigarettes.

Overall, smokers reported they liked the taste of both MERIT and MERIT 100's as much as the taste of the higher tar cigarettes tested.

Cigarettes having up to 60% more tar!

Only one cigarette has 'Enriched Flavor' tobacco. And you can taste it.

MERIT

Kings & 100's

PEOPLE QUIZ/By John E. Gibson

Is a smile the best way to cool someone's wrath? Is the telephone your best ally during a heated argument?

WHEN PEOPLE BECOME ANGRY

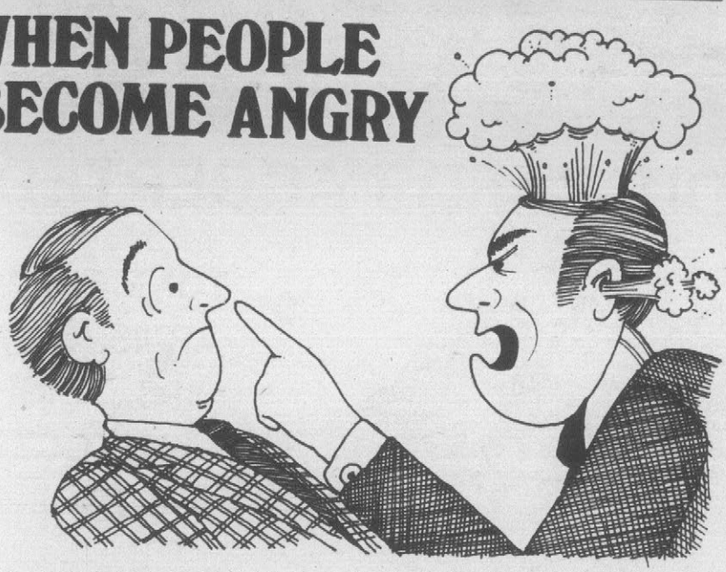

TRUE OR FALSE?

1. If someone is angry with you, the worst place to discuss and attempt to settle your differences is in a dimly lit restaurant — or any other meeting place where the lighting is subdued.

2. Unfortunately, no matter how angry a person has made you by his conduct, there isn't much you can do to "put him in his place."

3. When someone loses his temper and begins berating you, the best way to cool his anger is with a smile; it will throw him off balance and help dissipate his feelings of hostility and aggression.

4. If you face a confrontation with a short-tempered person, the telephone could be your best ally.

5. When you're angry at someone, it's a good idea to "ventilate" your resentment by talking about it to another person.

6. The things that make you mad depend on whether you're a man or a woman.

ANSWERS

1. *True*. Studies at Wright State University have indicated that lighting can have an important effect on social behavior. Tests showed that a dimly lit setting markedly increased feelings of aggression and hostility between two interacting individuals — and that this effect is heightened when the subjects are in close proximity. Research also has shown that the dark and semidark of the polar night "have a tendency to bring out the least-desirable elements of human behavior — envy, jealousy, suspicion, egotism, irritability."

2. *False*. Wit and humor rank as two of the most devastating weapons with which to vanquish a foe who has tried your patience by behaving in an obnoxious manner. In his treatise on the subject, sociologist J.O. Hertzler cites hostile repartee (studded with wit and humor) as a highly sophisticated and effective form of conflict — a duel of wits involving smart verbal attack. It's further described as word play taking the place of sword play; a duel fought with points of jokes. It can also involve "a deliberate playing to the gallery; the audience (of one or several) just sits back and laughs after each touché."

3. *False*. A study conducted by investigators from Purdue and Vanderbilt universities found that a smile actually *increased* hostility and aggression, while an angry expression (frown, scowl or stony look) decreased aggressive behavior in the other person.

4. *True*. If he really blows his top, he'll vent his violence on the telephone instead of you. For example, General Telephone of California reports that one of the most common damages to phones is people getting so angry during arguments over the phone that they slam down the receiver hard enough to shatter it, or — if they're very mad and very muscular — tearing the whole instrument out of the wall. One Los Angeles man, apparently too slight to qualify for this type of action, simply drove his car into the phone booth after losing an argument with his girlfriend.

5. *False*. Studies at United States International University show that "getting things off your chest" may make you angrier than you were before. The findings suggest that one good way to cool your anger is "involvement in humor." (See an amusing show or do something that makes you laugh, or let your sense of humor come to the fore, enabling you to see the funny side of the situation.)

6. *True*. University of Wisconsin studies show that women are most angered by condescending treatment — regardless of whether it is dished out by a man or a woman. Men's hostile feelings were triggered quickest by another man's physical or verbal aggression. Condescending treatment caused men's tempers to boil only when it was received from a woman.

Parade Fashions
1313 W. RANDOLPH ST.
CHICAGO, ILL. 60607
"Lovely Fashions by Mail"

THE $50 LOOK!!

It's New and Different! It's Sexy 'n Shapely! Luxuriously soft and smooth. MACHINE-WASHABLE, NO-IRON.

POLYESTER KNIT!

ONE PIECE "DROP-SEAT" Glamour Jumpsuit

Reg. ~~$19.98~~
YOU SAVE $3.00
YOU PAY ONLY... $16.98

SAVE MORE!
2 for $33

Style D—HERE IS THE CLEVER NEW "DROP SEAT"

. . . waistband unfastens for drop-seat convenience! A one-piece "quickie" with a long front zipper closing, deep carry-all pocket. This sexy-proportioned jumpsuit follows your curves from the flattering flip collar to the graceful flare legs. Perfect for all your activities or just looking glamorous!

NEWEST COLORS:
- NAVY
- GREEN
- PINK
- SKY BLUE
- RED
- BLACK

© 1977, PARADE FASHIONS, INC.

FOR PROMPT DELIVERY RUSH THIS NO-RISK COUPON

2-WAYS TO ORDER:

☐ PREPAID ORDER: I enclose full payment plus $1.45 (Postage and Handling) for one outfit ordered add 95¢ for each additional outfit. SAVE C.O.D. CHARGES. Ill. Res. add 5% for Sales Tax.

☐ SEND C.O.D. I will pay postman plus postage and handling

PARADE FASHIONS, INC. Dept. F-D1
1313 W. Randolph St., Chicago, Ill. 60607
Send the following (Quan.)____ Drop Seat Jumpsuit(s)

Style	Sizes	1st Color	2nd Color

NAME: (Print) _____
ADDRESS _____
CITY _____
STATE _____ ZIP _____

SIZES:
7 to 17
8 to 20
14½ to 24½

SATISFACTION ASSURED
MONEY-BACK GUARANTEE

FANTASTIC PRICE BREAK!

5 MINUTE TUMMY FIRMER

SALE! ONLY $11.88

CREDIT CARDS ACCEPTED

Thousands have tried this fabulous new way to shape up without dieting! Now get 2 – one for him – one for her and save!

It's sweeping the country! Last year we sold thousands at $19.95. It's the machine you use only minutes a day to shape up your waist — simply by toning up slack stomach muscles! And now it's yours at a price-shattering savings! **Tummy Firmer** is specially designed to exercise those muscles at your waistline that get flabby and let your stomach bulge out. And you do it just as slowly or as fast as you like! Simply move the padded carriage back and forth on the track. You can feel it working the very first time you use it. You'll be amazed at how soon you start to shape up . . . how quickly your muscles tone to hold you in naturally like a living girdle!

This same simple exercise works wonders for flabby thighs, legs and calves, helps trim and tone up your whole body, while you watch the morning TV news. Helps men correct pot belly, builds powerful shoulders, legs, and thighs.

Made of strong tubular steel, completely portable, stores easily under a bed or in a closet. And now you can own this fabulous machine at a fabulous savings. Aren't you glad you waited? But don't wait another minute — mail coupon now with your check or use your credit card.

A trimmer waist, a more beautiful you in 14 days or your money back (except postage & handling). Yes, our no-risk offer means just what it says. You're the judge!

© 1977 American Consumer, Inc., Caroline Rd., Phila., PA 19176

MAIL NO-RISK COUPON TODAY

AMERICAN CONSUMER, Dept. TTRN-15
Caroline Road, Philadelphia, PA 19176

Please rush _____ (TTRN) TUMMY FIRMER(S) at the fantastic price of only $11.88, plus $3 postage & handling, for each unit ordered.

SAVE — Order 2 for only $20.88 plus $6 postage & handling (no more than 2 to an address at this price, please!) I may try it on your no-risk offer for 14 days and if not delighted, I may return it and you will refund the full purchase price (except postage & handling).

Total amount enclosed $_____ PA residents add 6% sales tax. Check or money order, no CODs please.

CHARGE IT: (check one) Exp. Date_____

☐ American Express ☐ Master Charge
☐ BankAmericard/Visa BANK NUMBER ____

Credit Card # _____

Name _____

Address _____ Apt. # _____

City _____ State _____ Zip _____

5289-004

DO-IT-YOURSELF

FINE GRANDFATHER CLOCK KITS

STARTING UNDER

$200

(including West German movement)

- Heirloom quality
- Solid 3/4" hardwoods: black walnut, cherry, mahogany, oak
- Easy to assemble, parts pre-cut
- Solid brass West German chiming movements
- Money back guarantee
- Factory direct prices
- Prompt shipment

MASTER CHARGE and BANKAMERICARD/VISA ACCEPTED

Write for FREE color catalog

EMPEROR® CLOCK COMPANY

WORLD'S LARGEST MANUFACTURER OF GRANDFATHER CLOCKS

Dept. 332 Emperor Industrial Park
Fairhope, Alabama 36532

EAT ANYTHING WITH FALSE TEETH

Trouble with loose plates that slip. **BRIMMS PLASTI-LINER** temporarily refits plates snugly, without powder, pastes or pads. Gives tight, comfortable fit.

YOU CAN EAT ANYTHING. Simply lay soft strip of **PLASTI-LINER** on denture. Bite and it molds perfectly. Easy to use—Easy to remove. Tasteless, odorless, harmless to plates and gums. One application lasts until you can see your dentist. Money back guarantee. At all drug counters.

Wild Birds Need Your Care

Pollution, pesticides, tree removal and other man-made problems threaten their very existence. Audubon Workshop helps you to discover the joy and beauty of wild birds while we show you what to do to help them in their fight for survival.

In our new Bird Lovers' Catalog-Handbook, you'll find hundreds of birdhouses, feeders, foods, kits, books, records - plus a wealth of useful information on the care and feeding of our native birds.

Wild birds need you more than ever before. Won't you please help in some small way? For your copy of Bird Lovers' Catalog-Handbook send 25¢ today to **Audubon Workshop**, Dept. 116, Northbrook, Illinois 60062. Thank you very much.

WHEN YOU ORDER BY MAIL from companies that advertise in Family Weekly, please allow up to four weeks for delivery. Sometimes unintentional delays occur. If they do, just write:
Mary Ayres, Family Weekly, 641 Lexington Avenue, New York, NY 10022

INFLAMED EYES

Will get fast relief when you flush away contamination using LAVOPTIK® Eye Wash with Blink Power Eyecup action. Wash away pollen, dust, dirt, salt, smog and other pollutants. Get LAVOPTIK® at all quality, full service drugstores.

Quips & Quotes

ARMOUR'S ARMOURY

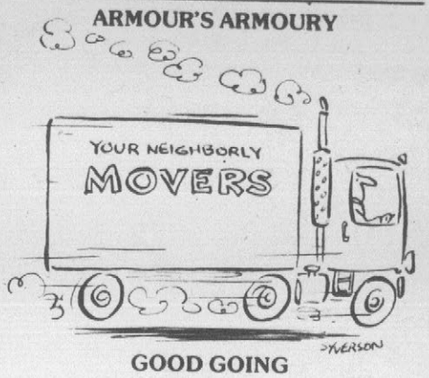

GOOD GOING

Good neighbors keep their trees well trimmed
So we don't get the leaves.
Good neighbors keep a careful watch
In case of prowlers, thieves.

Good neighbors pick our papers up
When for a while we're gone.
Good neighbors keep their dog at home
So it won't wreck our lawn.

Good neighbors we appreciate
More every passing day.
And just when friendship's at its best
Good neighbors move away.

—Richard Armour

When a man won't listen to his conscience, it's usually because he doesn't want advice from a total stranger. *—Thomas LaMance*

HOW THE WEST WAS WON

"How come you're wearing only one spur?" one cowpoke asked the other.

"The way I figure," came the reply, "if I can get one side of the horse running, the other side will, too." *—Conrad Fiorello*

Card-playing can be very expensive — but then so is any game in which you hold hands.
—Audrey Earle

By Frank Baginski

LITTLE EMILY

"Pop, you remember that new fender on the car? Well..."

$10,000 REWARD!

WE'LL PAY YOU $10,000 FOR A 1943 COPPER PENNY LIKE THIS ONE. IT'S DIFFERENT FROM MOST 1943 PENNIES. DO YOU KNOW WHAT THE DIFFERENCE IS?

Our brand new 1978 Coin Guidebook shows you how much America's best coin dealer guarantees to pay for hundreds of valuable coins.

For Certain	Dated Before	Up To
Nickels	1914	$95,000.00
Gold Coins	1932	88,000.00
Silver Dollars	1935	75,000.00
Quarters	1955	5,000.00
Half Dollars	1901	1,200.00
Pennies	1961	10,000.00
Dimes	1926	310.00

Certain special coins listed in the guidebook dated before the dates given above are valuable.

Did you spend this coin today? Think of the many other valuable coins that might slip through your fingers in your change each day. Some coins will bring you over $1,000.00. Mr. J.G.M. of St. Louis recently found a penny like the one shown in the picture above.

Imagine owning things like a new house and car or seeing your picture in the paper. You can be one of the fortunate people to strike it rich. Read on and find out how profitable your coins can be.

BIG PROFITS FROM SMALL CHANGE!

Not long ago every coin of a certain type tripled in value almost overnight! This type of coin wasn't rare; in fact, most coins in circulation fell into this category. The total increase in value to people who knew what to look for amounted to billions of dollars.

YOU CAN HIT THE JACKPOT!

Recently I investigated an estate sale of a country storekeeper. All he had done was save change without even knowing what to look for.

His heirs must have been as astonished as I was with the treasure trove he had accumulated. It contained thousands of dollars in coins that were all worth many times their face values.

● Mr. M.H., a medical assistant in a Roanoke, Va., hospital, noticed an unusual coin while going through change at work. It was an old three-dollar gold piece. He was amazed when I paid him $60.00 for it.

● A cousin gave Mr. F.P. of Culladen, Ga., an old coin as a gift. A few years later she sold it to me for $20.00. It had increased tremendously in value.

● In Macon, Mo., a lady who works in a coin-operated laundry takes advantage of her opportunity to look through hundreds of coins in change every week. Almost daily, she turns up valuable coins, because she knows what to look for.

● Dana College in Blair, Neb., recently received a very unusual donation from Anna T. — an old rusty syrup bucket filled with 300 silver dollars and hundreds of nickels and cents, all dated before World War II. Anna's husband had told her, back during the Dust Bowl days, to save the bucket for a rainy day. Years later, oil was discovered on her farm, so she donated the hoard to Dana College. One source says the coins are now worth a minimum of $2,000.

● Mr. G.B., an electrician for the Potlach Corp. in Idaho, recently found an old $20.00 California gold piece at an abandoned race track. Only two similar coins are known to exist He has received an offer of $300,000.00 for it. When he learned its value he put it in a bank vault where it will stay until it's sold. He'll retire in two years with complete financial security for himself and his family.

ORDER NOW!

Order your Coin Guidebook now so that you can learn the rare dates and how to spot valuable coins. Coins don't have to be old to be valuable. Hold on to your coins, but **don't** send them to us until you read the very important mailing instructions in the Coin Guidebook.

MAIL NO RISK COUPON NOW!

SATISFACTION GUARANTEED OR YOUR MONEY BACK

Coin Values Company
Box 91189-YF
Atlanta, Georgia 30364

☐ I enclose **$1.99** + 50¢ postage and handling; send me your new, 1978 Coin Guidebook with its guaranteed prices that you will pay now.
Total Amount Enclosed $ _____

Name _____

Address _____

City _____ State _____ Zip _____

WHAT IN THE WORLD...

Inches Off Instantly

Want to lose 10 pounds in two minutes? While only a sound diet can help you take off that fat for good, following a few simple suggestions can help you look thinner instantly. Lois L. Lindauer, international director of The Diet Workshop, the largest independently owned weight-control organization in the U.S., says, "When people start dieting, it's often hard for them to change their body image — they still hold on to their 'fat' hairstyle, 'fat' clothes and 'fat' makeup." To help yourself look lighter and feel better, Ms. Lindauer suggests:

- Stand thin. Straightening up to your full height by pulling the rib cage up and stomach in will distribute your weight over more territory.
- Sit thin. A good tip to remember, especially if you're sitting in front of a group or being photographed, is to cross legs at ankles and slide forward in your chair to reduce calf and thigh bulge.
- Make up thin. Use light, sheer makeup with color to even skin tone, darker blusher to contour under cheeks and to slenderize face.
- Dress thin. Draw a slenderizing line down your middle with a complete hem-to-collar look, like vertical stripes or a classic shirtwaist.

Putting Themselves In Students' Places

Teachers enrolled in a Purdue Univ. intensive course this past summer got a good idea of the problems faced by their handicapped students by using wheelchairs, crutches and blindfolds. Mary Louise Foster, who taught the course, feels that the device was more than a gimmick. "It gives you an awareness of problems we don't ordinarily think about." For example, she continues, "you get the feeling of not being able to reach things — when you're in a wheelchair you're less than 4 feet high." Some of the problems the teachers recognized by seeing the campus from the students' vantage points were that drinking fountains are too high and rest rooms often inaccessible.

Programmed For Success

There's a special young people's club that has only one membership requirement — you have to be a high-school dropout. Called SEVCA (70001 Career Assoc.), it's the youth organization of 70001, a program designed to help young people between the ages of 16 and 22 who have dropped out of school. Started in 1969 by local businessmen in Wilmington, Del., 70001 operates 29 programs in 16 states ranging from Conn. to Calif. and has a contract from the U.S. Dept. of Labor to open 12 more programs within the next year. 70001 guides its members (called "associates") into unsubsidized, full-time employment in retailing and other fields. Coordinators help the associates upgrade their job skills, and during off-hours the associates study for their high-school equivalency diplomas. A recent survey reported that 75% of 70001 graduates were employed or furthering their educations. 70001's Jerry Sapienza says that the key to 70001's success is its youth organization, which helps to motivate the young people. For more information, write: 70001 Ltd., 151 Chestnut Hill Rd., Newark, Del. 19711.

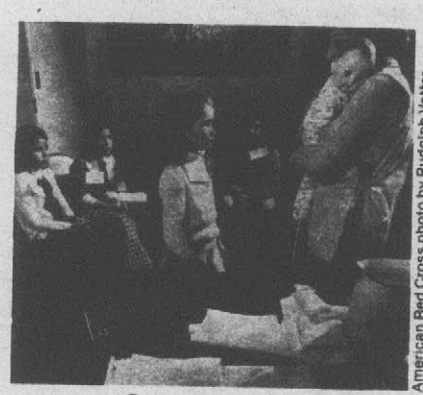

American Red Cross photo by Rudolph Vetter

Supersitters

Does your baby sitter know what to do in case of an accident or emergency? The answer is yes if he or she has completed the Mother's Aide course offered by the majority of Red Cross chapters across the country. Based on the premise that even if they have a baby brother or sister at home most youngsters have little idea of how to care for an infant or toddler or what to do if an emergency should arise, the free course aims to prepare teens for baby-sitting emergencies. Mother's Aide courses vary somewhat from chapter to chapter but, says Red Cross program developer Dr. Marcia Dake, will include instruction on how to handle, feed and care for a baby, basic first aid and personal safety. At the end of the course, participants receive a Red Cross certificate. To locate the nearest Mother's Aide course, contact your local Red Cross chapter.

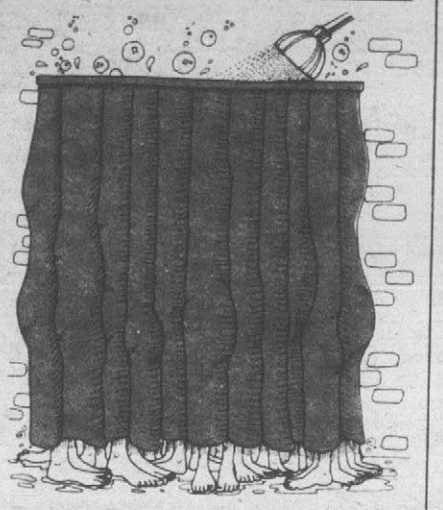

Don't Be A Water-Waster

We use water so often that most of us tend to take it for granted — until a situation like a drought makes it painfully apparent how important it is. Fact is, most of us are water wasters. But following a few simple tips suggested by the San Francisco Convention and Visitors Bureau can help conserve this valuable resource. For instance, did you know that taking a bath with a full tub uses far more water than a regular shower? And if you use the wet down, soap up and rinse off shower routine, you'll cut water consumption to a mere 4 gallons. If you leave the tap running while shaving you could use up to 20 times as much water as you would if you filled the basin. Leaks are a big water siphoner and should be reported immediately — a small drip wastes 25 gallons a day.

For The Record

If it seems that every time you open a drawer at home canceled checks fall out, you may be hanging on to more records than you need. Not all canceled checks must be saved — just checks and receipts that may be needed for income-tax purposes. The Internal Revenue Service has 3 yrs. in which to audit Federal income-tax returns in all but unusual cases; time limits for state income taxes vary. Irreplaceable papers, such as marriage and birth certificates, citizenship records and divorce and adoption papers, should be kept in a safe-deposit box. Another document for your safe-deposit box is your inventory of household valuables, which is necessary in case of fire or burglary. The original copy of a will should be kept in the safe of the attorney who prepared it. For more tips on which records you can throw out safely, write for the Government's *Keeping Records, What to Discard*. Request your free copy from the Consumer Information Center, Dept. 625E, Pueblo, Colo. 81009.

Quick Takes

Contrary to popular belief, it seems that **breaking up is tougher on men than on women.** Research reported in the *Journal of Social Issues* says that more men than women felt "depressed, lonely, less happy and less free" after breaking up....Ever wonder **what's the safest place to sit on an airplane?** The National Transportation Safety Board says that, all other things being equal, you'll be safest sitting over the wings or in the tail section — the two areas shown to have sustained the least amount of damage in survivable accidents....**Despite the money that can be saved by comparison shopping for food,** many Americans apparently prefer the convenience of one-stop shopping. Sixty percent of food shoppers polled in a nationwide survey by the U.S. Dept. of Agriculture said they usually go to only one food store....Money can't buy happiness says a psychiatrist who has counseled several patients in control of $10 million or more. Seems **the superrich have many of the same problems as the very poor** — severe maternal deprivation in many cases, discrimination as a "special group" and a lack of positive role models for adult behavior.... **Going on a diet?** Your chances of success will be increased if you have the support of someone such as a spouse or a friend says a dieting expert. A survey of instructors at a national weight-control organization reported that the motivating factor in 62% of successful losses was support from family, friends or program instructors. Many wives said they couldn't bear to disappoint their husbands with poor weigh-ins, and others were goaded by husbands' taunts that they would "never make it."

BIRTHDAYS (all Libra): **Sunday** — Angela Lansbury 52; Dave DeBusschere 37. **Monday** — Arthur Miller 62; Rita Hayworth 59; Jimmy Breslin 47. **Tuesday** — George C. Scott 50; Melina Mercouri 55; Pierre Elliot Trudeau 58. **Wednesday** — Jack Anderson 55. **Thursday** — Arlene Frances 69; Dr. Joyce Brothers 49; Art Buchwald 52; Mickey Mantle 46. **Friday** — Dizzy Gillespie 60; Whitey Ford 49. **Saturday** — Catherine Deneuve 34; Annette Funicello 35.

BIRTHDAY PEOPLE:
Art Buchwald and Catherine Deneuve

FAMILY WEEKLY
The Newspaper Magazine
President and Publisher Morton Frank
Executive V.P.-Sales Director Patrick M. Linskey
Executive Editor, Scott DeGarmo

Managing Editor, Tim Mulligan; **Art Director,** Richard Valdati; **Senior Editors,** Rosalyn Abrevaya, Hal Landon; **Food Editor,** Marilyn Hansen; **Asst. Art Director,** Estelle Walpin; **Art,** Christine Wolak; **Pictures,** Gloria Brier; **Roving Editor,** Peer Oppenheimer; **Contributing Writers,** Shirley Sloan Fader, John Gibson, Norman Lobsenz, Anita Summer; **Edit. Assts.,** William Colson, Pam Lambert
Manufacturing: V.P.-Dir., Richard Millen; **Make-up Mgr.,** Roberta Collins; **Production Mgr.,** Helene Weitzner; **Planning,** Michael Montemurro
V.P.-Ad Manager, Gerald S. Wroe; **Assoc. Eastern Mgr.,** Richard K. Carroll; **V.P.-Western Mgr.,** Joe Frazer, Jr.; **Assoc. Chicago Mgr.,** David Long; **Detroit Mgr.,** Lawrence M. Finn; **Calif.,** Perkins, Stephens, von der Lieth and Hayward; **Marketing Dir.,** Stanley Rosenfeld; **Marketing Mgr.,** Kent D'Allessandro; **Promotion Director,** L. C. Windsor; **Mdsing Mgr.,** Caryl Eller
Publisher Relations: VP's and Co-Directors, Robert D. Carney and Lee Ellis; **V.P. Pub. Svces.,** Robert J. Christian; **Publisher Rel. Mgr.,** Robert H. Marriott; **Business Mgr.,** James G. Baher; **Distribution:** Phyllis Piliero; **Promotion,** Robert Banker; **Consumer Services,** Mary Ayres; **Public Rel. Mgr.,** Margaret Alexander; **Ass't.,** Barbara Shapiro; **Chmn. Emeritus,** Leonard S. Davidow
Headquarters: 641 Lexington Ave., New York N.Y. 10022

Cover Photo by Carl Ir

Warning: The Surgeon General Has Determined That Cigarette Smoking Is Dangerous to Your Health.

Viceroy

More Tobacco, Less 'Tar' than Winston or Marlboro.

Rich, full flavor is the promise that Viceroy makes.

And it's a promise that Viceroy keeps.

The method for delivering flavor is as simple as it is smart.

Instead of using stronger tobacco, Viceroy uses *more* tobacco, and a *lower* 'tar' blend than Winston or Marlboro.

The result is a mild, fully packed cigarette with an extra satisfying taste. And, yes, lower 'tar' than Marlboro or Winston.

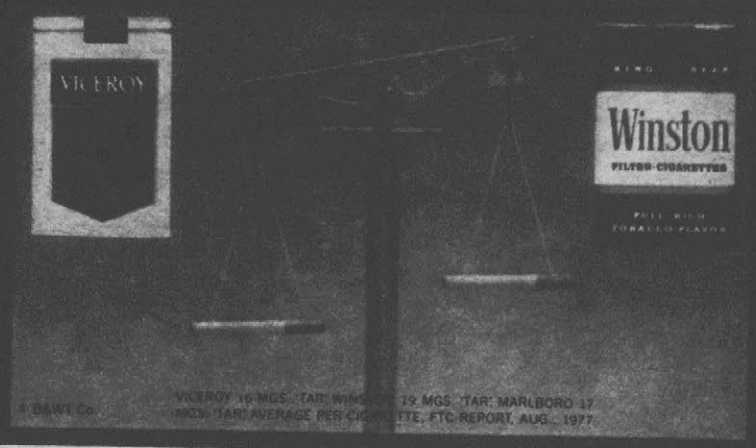

© B&W Co.

VICEROY 16 MGS. 'TAR', WINSTON 19 MGS. 'TAR', MARLBORO 17 MGS. 'TAR'. AVERAGE PER CIGARETTE, FTC REPORT, AUG., 1977.

Executives love it!

The $30-per-pair guys are having a fit!

THREE PAIRS NO-IRON KNIT SLACKS

All 3 for only 18.95

SHIPPED DIRECT TO YOU!

Your Exact Choice of SIZE & COLOR

Just the way you order it!

It had to happen! Haband, the mail order people from Paterson, NJ, have been making themselves the most prominent men's pants house in America. For the past 52 years, they have supplied increasing millions of busy top executives with exclusive business clothing direct to their homes. A recent survey of their typical customers turned up a Bank President, a trucking executive, a high ranking Civil Servant, & a top national Sales Manager. Says one, "I don't have the time to shop. Besides, I get more for my money this way!"

SIX BUSINESS COLORS TO CHOOSE!

NOW THREE PAIRS for $18.95 !!!

Founded in 1925 by M. Habernickel, Jr., a tough, no-nonsense businessman who still runs things today with the help of his hard-working son Duke, Haband emphasizes value. "We shun the fancies. We ship direct and no fooling around. This 3 for 18.95 deal is impossible in any normal retail channel."

In fact, Haband's very own slacks of this same quality have sold at 2 pairs for 29.95, 2 for 24.95, 2 for 19.95. Now comes this special offer at $6.32 per pair if you can buy 3 pairs at a time. "That's the hitch!", cries Habernickel. "You have to buy the 3 pairs!"

Your Reward is

You get All 3 pairs for 18.95

500,000 pairs to sell!

BY MAIL ONLY!

An offer like this takes tremendous resources! Excellent reputation, a keen market sense and, for sure, HUGE warehousing facilities. We keep mills going all year long to build this stock and command these prices. Now it is all ready! 3 pairs of slacks for only $18.95! You get the full savings!

HERE IS EXACTLY WHAT YOU GET:

Your choice of Quiet, Conservative Colors. Quiet, Conservative Tailoring ★100% Polyester No-Iron Non-Snag Knits ★ All Permanent Press NO IRON Machine Wash & Wear ★ These are all BETTER QUALITY made-in-U.S.A. merchandise, plus even a few pairs of even more deluxe imported executive slacks! All have full professional model detailing like inner no-roll waistband, deep strong no-hole front pockets. Neat set-in back pockets. Proper belt loops, proper businessman's straight leg model. Hook type top closure. Unbreakable nylon zipper. Full executive cut – the WORKS! **Look, clothing prices everywhere are going crazy: A price of 3 for $18.95 for this excellent quality is something you shouldn't miss! Send in a no-risk trial order today! USE THIS COUPON**

We have literally warehouses full of slacks, both domestic and imported. All fine brand new first quality merchandise, beautifully tailored knit fabrics in smart conservative executive colors. Take your choice of size and color. We will fill your order promptly & exactly as specified.

ONE WORD OF URGENCY: At 3 pairs for only $18.95, even 500,000 pairs will move out very, very quickly. Latecomers may be disappointed as sizes & colors available become depleted. So act fast! If you need good business dress slacks, simply fill in the easy order form at right and mail it to me with your check for the 18.95. **Let me show you, on money-back approval what really good business dress slacks can look and feel like. Then decide! You will be amazed at how much more value your money can buy! But hurry!**

HABAND

265 North 9th Street, Paterson, New Jersey 07530

SALE! EXECUTIVE CUT **KNIT SLACKS**

3 PAIRS NO-IRON BUSINESS SLACKS 18.95 We Pay Postage

HABAND COMPANY
265 North 9th Street
Paterson, New Jersey
07530

in YOUR EXACT SIZE!

FULL GENTLEMAN'S CUT in YOUR Exact Size!

Waist 29-30-31-32-33-34-35-36-37-38-39-40-41-42-43-44-45-46-47-48-49-50-51-52-53-54.

Inseams: 26-27-28-29-30-31-32-33-34.

Dear Sir: Please send me the ..... pairs of business dress slacks specified hereon, for which I enclose $ ..... remittance in full.

GUARANTEE: If upon receipt, for any reason you do not choose to wear them, fire them back at us for full refund of every penny you paid us.

BOX-052

Name .....

Street ..... Apt. # .....

City .....

State ..... ZIP

COLOR	How Many	What Waist	What Inseam
BLUE			
GREEN			
BROWN			
GREY			
BLACK			
Burgundy			

All THREE pairs for 18.95!

All your family's Favorites!

Tops in NEWS FEATURES SPORTS

THE DAILY REFLECTOR

GREENVILLE, N. C.

BEST IN SUNDAY READING

SUNDAY, OCTOBER 16, 1977

PEANUTS

featuring "Good ol' CharlieBrown"

by SCHULZ

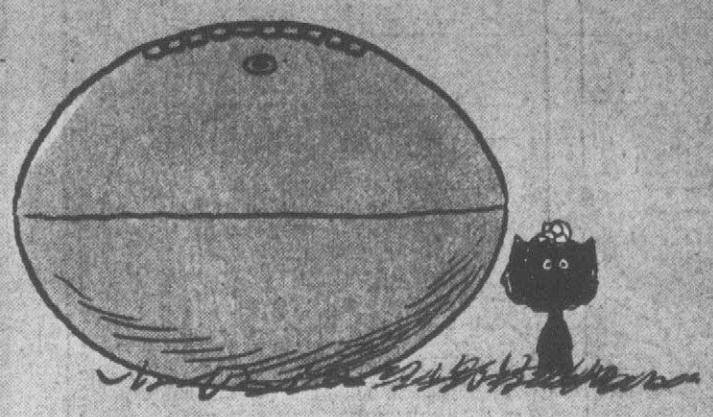

© 1977 United Feature Syndicate, Inc.

beetle bailey

by mort Walker

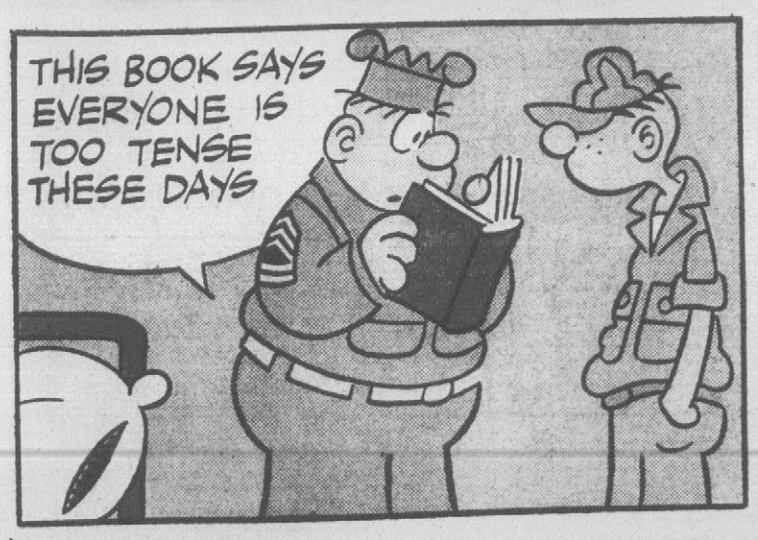

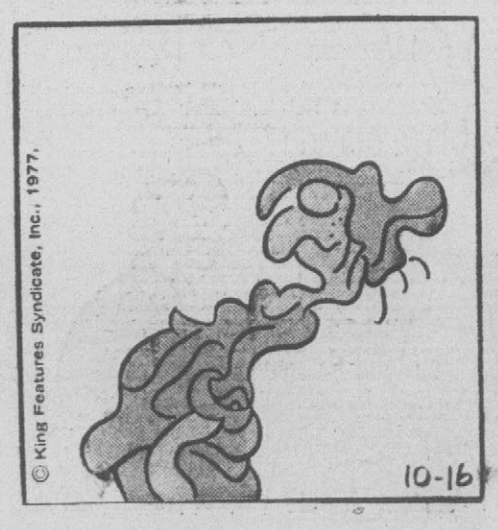

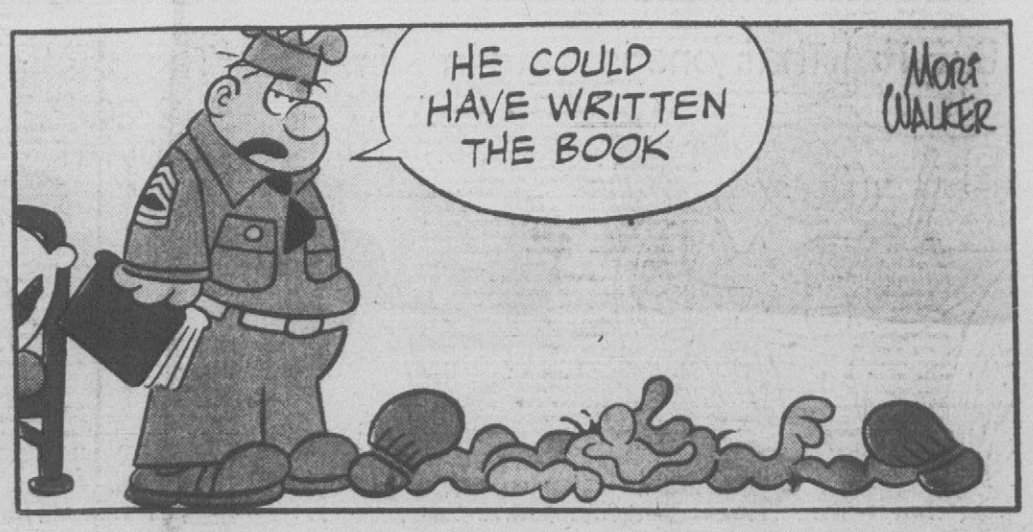

TIGER
by BUD BLAKE
ONE MINUTE, TEN SECONDS...
THAT'S VERY GOOD RELAY TIME!
HERE, STRIPE, YOU CAN HAVE YOUR STICK BACK NOW
10-16 BUD BLAKE
© King Features Syndicate, Inc., 1977. World rights reserved.

Prince Valiant
by HAL FOSTER
Our Story: WHEN THE FOREIGN AMBASSADOR LEARNS THAT HIS SON HAD COLLAPSED FROM EXHAUSTION IN THE MUNICIPAL GYMNASIUM HE IS FURIOUS. SOMEONE MUST BE PUNISHED FOR CAUSING HIM SUCH ANXIETY.
THE OFFICIALS AT THE GYM ARE JUST AS ANXIOUS TO FIND A SCAPEGOAT TO HIDE BEHIND, SO THEY TELL HIM OF THE GIRL, KAREN.
"SHE IT WAS WHO RACED WITH HIM. HE WON, BUT IN HER DEFEAT SHE USED A MAGIC SPELL TO STRIKE HIM DOWN. YOU WILL FIND HER AT THE GUEST PALACE."
HE COMES BURSTING INTO THEIR QUARTERS. "SO! YOU ARE THE ONE WHO PUT A CURSE ON MY SON! DO YOU KNOW WHO I AM?"
KAREN REPLIES: "NO ONE OF IMPORTANCE OR THE STEWARD WOULD HAVE ANNOUNCED YOU AT THE DOOR."

HE BELLOWS THAT HE IS IMPORTANT AND BRAGS WHY. KAREN LOOKS BORED, WHICH MAKES HIM LOSE HIS TEMPER AND BECOME ABUSIVE.
"THAT IS NO WAY TO TALK TO A PRINCESS," SAYS PRINCE VALIANT AS HE ENTERS THE ROOM.
"A PRINCESS! DID YOU SAY A PRINCESS?" HE ASKS, BEGINNING TO SWEAT. "YES," ANSWERS VAL, "THE DAUGHTER OF ALETA, QUEEN OF THE MISTY ISLES."
2123
"OH, MY HEAVENS," EXCLAIMS THE AMBASSADOR, "I AM RUINED!" AND HE LEAVES MOANING.
© King Features Syndicate, Inc., 1977. World rights reserved.
"FOR YEARS I HAVE PLEADED WITH MY KING TO APPOINT ME AMBASSADOR TO THE MISTY ISLES AND NOW..?"
10-16
NEXT WEEK – The Merrymakers

GASOLINE ALLEY
by Dick Moores
Thanks fer he'pin' with th' taters, Mister Walt!
Enjoyed it, Joel!
Nice basket!
Foun' it floatin' out o' th' sewer full o' cats!
Amazing! It looks just like the basket Skeezix was left on my doorstep in!
But it isn't!
That one is safe in Slim and Clovia's apartment!
10/16
The basket is gone, Clovia!
We've scoured the town!
Poor Gramps!
Dick Moores
Who's going to break the awful news to him?
Poor Slim!

Archie

BARNEY GOOGLE and SNUFFY SMITH

by FRED LASSWELL

Hi and Lois

by MORT WALKER and DIK BROWNE

REDEYE

by GORDON BESS

BLONDIE

by YOUNG and RAYMOND

Syndicate, Inc., 1977. World rights reserved.

HENRY

by DON TRACHTE

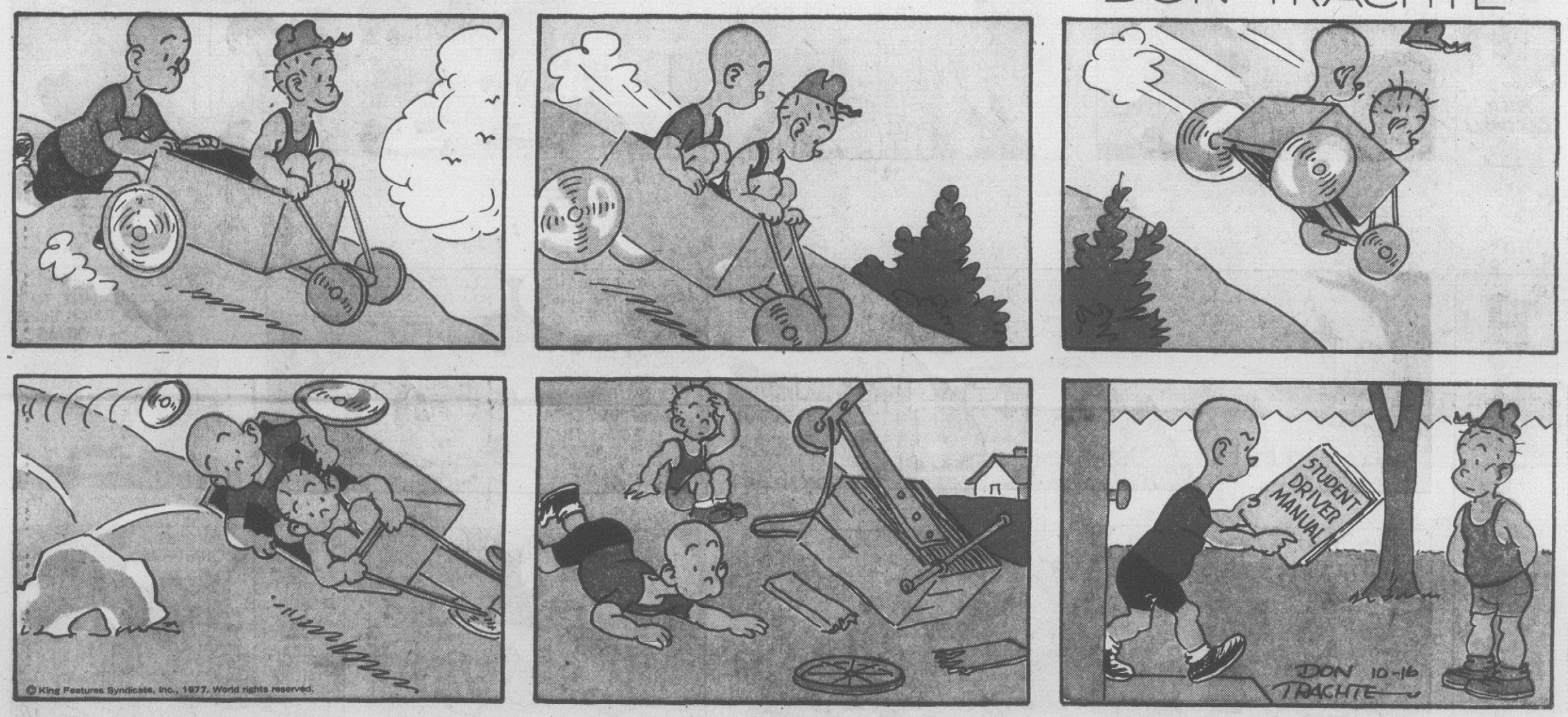

© King Features Syndicate, Inc., 1977. World rights reserved.

LI'L ABNER

by Al Capp

© 1977 New York News Inc. All Rights Reserved

The PHANTOM

By Lee Falk

DICK TRACY

by Chester Gould

LET'S SEW

Caddy and Holders

602 — Add old-fashioned charm to a kitchen with potholder caddy plus holders. Transfer, pattern pieces . $1.25

Storybook Kitten

743—Big as a baby doll, a playmate by day, cuddly for bedtime. Pattern of puss, clothes; directions $1.25

Sunbonnet Sue

938—Thrill a child with our wide-eyed medium-size doll. Directions, details for doll and clothes $1.25

Decorative Quartet

642—Crochet bath set of rug yarn with pansy trim of bedspread cotton. Directions for roll cover, soap dish, tissue box cover, swan $1.25

New Book of Gifts, Our newest book, EASY GIFTS AND ORNAMENTS has gifts to give, trims to hang... crochet, macrame, felt, bread and more crafts to delight men, women, children. Send $1.50 now.

Jiffy Gifts!

557—Crochet slippers of worsted, soles of rug yarn. So cozy! Men's, Women's Sizes S, M, L included $1.25

☐ Fashion Catalog 75¢
☐ Designer Catalog 75¢
☐ Needlecraft Catalog 75¢

Your choice of SEVEN books postpaid ☐ $5.00

☐ GIFTS 'N' ORNAMENTS. . . .	$1.50
☐ PILLOW SHOW-OFFS	1.50
☐ SEW + KNIT	1.25
☐ STITCH 'N' PATCH QUILTS .	1.25
☐ NIFTY FIFTY QUILTS.	1.00
☐ COMPLETE AFGHANS #14 .	1.00
☐ COMPLETE GIFT BOOK. . . .	1.00
☐ INSTANT CROCHET BOOK. .	1.00
☐ INSTANT SEWING BOOK . . .	1.00
☐ CROCHET A WARDROBE. . .	1.00
☐ ART OF NEEDLEPOINT. . . .	1.00
☐ ART OF HAIRPIN CROCHET.	1.00
☐ ART OF RIPPLE CROCHET. .	1.00

For single book orders, add 25¢ each for postage, handling.

Add 35¢ for each pattern for First-Class airmail and special handling.

No.	Size	Price
938	☐	$1.25
642	☐	$1.25
557	☐	$1.25
743	☐	$1.25
602	☐	$1.25

Send to: LET'S SEW c/o This Newspaper Box 133, Old Chelsea Sta. New York, N.Y. 10011 10-16

Name

Address

City

State BE SURE TO USE YOUR ZIP Zip

PONYTAIL ◆ ◆ BY LEE HOLLEY

© King Features Syndicate, Inc., 1977. World rights reserved.

HÄGAR The Horrible

by DIK BROWNE

© King Features Syndicate, Inc., 1977. World rights reserved.