Weather
COAST: Mostly sunny today with highs in the 40s. Partly cloudy tonight with lows mid 20s to low 30s.

THE DAILY REFLECTOR

TRUTH IN PREFERENCE TO FICTION

96th Year NO. 19 GREENVILLE, N.C. SUNDAY MORNING, JANUARY 23, 1977 34 PAGES—6 SECTIONS PRICE 30 CENTS

INSIDE READING
East Carolina's rally against VMI fell short last night, 67-58. Details on Page B-1.

Carter Grants Pardon To Draft Evaders

By JERRY T. BAULCH
Associated Press Writer

WASHINGTON (AP) — Vietnam-era draft evaders can stop worrying and come home, those working for clemency can quit, and the few in prison for breaking the draft law can go free. President Carter has pardoned them.

On his first full day in the White House, Carter fulfilled a campaign promise Friday by issuing a "full, complete and unconditional" pardon to all draft evaders who did not commit acts of violence.

His first order as President affected more than 10,000 evaders known to the Justice Department, and possibly thousands more who, unknown to the government, never registered for the draft.

Some groups claim from 250,000 to 1 million men failed to register and were not discovered during the Vietnam war period.

But Carter's order did not cover the approximately 100,000 men who deserted and either received less than honorable discharges or remain fugitives. The President ordered the Department of Defense to study the possibility of upgrading general discharges. But the White House said no further action is contemplated in the worst cases involving bad conduct or dishonorable discharges.

Carter's action stirred the wrath of veterans' groups and conservatives on Capitol Hill. Sen. Barry Goldwater, R-Ariz., called it "the most disgraceful thing that a president has ever done."

Critics of the Vietnam war expressed joy mixed with concern that the President did not go far enough.

For Albert Finkley, 24, of Fairhope, Ala., the pardon meant release from the Texarkana, Tex., Federal Correctional Center, where he was sent 11 months ago for failing to report for the draft in 1972. Finkley told the warden he was flabbergasted that he was released so quickly.

The Justice Department said there were at least four others in jail for evading the draft. It is reviewing prison records to determine if there are more.

A department spokesman said those affected by the pardon included:

—8,700 who were convicted of draft violations or pleaded guilty.

—1,800 who are fugitives, including about 1,300 in Canada, 300 in other countries, and 200 whose whereabouts are unknown.

Carter's proclamation instructed the Justice Department to drop charges against 2,700 men under indictment on draft charges, including many of the fugitives.

The pardon applied to all draft offenses committed between Aug. 4, 1964 — the time of the Tonkin Gulf incident — and March 28, 1973, after the U.S. pullout and Hanoi's release of American POWs.

Carter's pardon means anyone who fled the country to avoid the draft can come home without fear of prosecution. Those who gave up their citizenship after fleeing can return, but only under alien status.

The Justice Department is working on a system to notify those known to be pardoned, the spokesman said.

In addition to excluding draft evaders who engaged in violence, Carter's pardon specifically left out any employes of the Selective Service System who violated the law by selling draft deferments or otherwise.

Carter's order said the pardon covers any draft evaders who were performing alternative service to qualify for former President Ford's limited clemency program. That means they can quit their jobs,

Ford's clemency program attracted only 21,237 of the 106,000 eligible persons, according to government figures. Some 93,000 of them were deserters who received less than honorable discharges.

The Pentagon says 4,500 deserters are still at large.

Ford, in one of his last acts as president, on Wednesday ruled out a blanket amnesty for deserters and draft evaders, but instructed the Pentagon to review and upgrade discharges other than honorable for wounded and decorated veterans.

Carter's pardon specifies that the government "forever give up its right to prosecute" the draft evaders.

The President's press secretary, Jody Powell, said Carter was taking "an abundance of caution" in doing this to prevent any future administration or attorney general from reinstating prosecution.

One draft evader, Robert Bottierei, 27, who fled to Canada in 1970, reacted to news of the pardon by saying "I'm free ... The democratic process really won in the end."

A spokesman for a group of Americans who fled to France rather than fight in Vietnam said the pardon was limited but still represents "a positive step

Sen. Edward Kennedy, D-Mass., praised Carter for taking a "major, impressive and compassionate step

Massachusetts Gov. Michael Dukakis, also a Democrat, commented: "I think the President made the right move. If we can pardon Nixon and Tokyo Rose, we can pardon the boys that went to Canada."

But Sen. Bob Dole, R-Kan., said, "Ours is a democracy based on obedience to the law and it is distressing to see conscious disobedience condoned on a blanket basis."

The American Legion and the Veterans of Foreign War predicted the pardon would not heal but would cause divisiveness.

T. Cooper Holt, executive director of the VFW's Washington office, said "This is probably one of the saddest days in history of our country, even surpassing the Watergate days."



SNOMO PATROL — Dane County Deputy Richard Fenske, left, issues a warning to snowmobiles on one of rural Madison's frozen lakes. (AP Wirephoto)

Mixed Reactions

By The Associated Press

Qualified praise from antiwar and religious groups — along with strong opposition from conservative senators and veterans' organizations — greeted President Carter's full pardon for most Vietnam-era draft evaders.

Evaders themselves — at least five in prison and thousands in self-imposed exile — and their parents expressed relief that they could return to their former lives. But some criticized Carter for excluding deserters.

"I just couldn't believe I was getting out so fast. Thank you, Mr. Carter. I really appreciate it," said convicted draft evader Albert Finkley, 24, when told by Federal Correctional Institute officials at Texarkana, Tex., Friday afternoon that he was pardoned and free to go.

Officials said it took only 45 minutes to release Finkley, who was convicted of failing to report for the draft in September 1972.

In Onaway, Mich., the widow of the last American serviceman killed in Vietnam said the pardon will "put people against each other."

"Carter has forgotten all the vets sitting in hospitals maimed and mutilated because of war. He has made it now so you can go out and say, 'I'm not going to serve my country' and you are still a patriot,"' said Joyce Nolde, whose husband, Lt. Col. William Nolde was killed when a Viet Cong rocket smashed into his bunker at An Loc, 11 hours before the Jan. 27, 1973, ceasefire.

R.D. Smith, National Commander of the Veterans of Foreign Wars said in a statement issued through VFW headquarters in Kansas City:

"The action of the President is a flagrant abuse of our established system of justice... He has now established the precedent that allows a man to pick and choose whether or not to defend his country."

The VFW claims to have 1.8 million members.

"There are those who have suggested the pardons may heal the wounds of Vietnam. What I am concerned about is the more than 300,000 men who were wounded and the 57,000 who were killed serving this country on the battlefield," Smith said.

George Brooks, Georgia state commander of the American Legion, described the pardon as "a slap in the face for approximately 28 million veterans living today."

"Our country would be in a very sad situation if we had to go to war again," Brooks said.

Robert Groccia, a member of the American Legion executive committee, said in Boston that he would introduce a resolution to expel Carter, a Navy veteran, from the organization.

Today's Reading

Abby C-4
Arts A-13
Bridge B-14
Building A-10
Business B-5
Classified B-9
Crossword B-14
Editorial A-4
Entertainment A-12
Opinion A-5

Mondale Leaves On Global Tour Today

By CHERYL ARVIDSON

WASHINGTON (UPI) — Vice President Walter Mondale leaves today on a globe-circling visit to America's key allies, prepared to restate a commitment to freedom in West Berlin and to consult Japan about withdrawing U.S. troops from South Korea.

Administration sources cited those items Saturday as proof that Mondale's mission — as President Carter's emmissary on a nine-day, six-nation trip — will be "more substantive than symbolic."

But they also said the vice president will carry no "blueprint" for fresh foreign policy initiatives, because the administration is still too young for such bold strokes

Presidential Press Secretary Jody Powell said Carter values Mondale "as a personal friend as well as a chief policy and political adviser," and he will be speak for the President on this trip.

Carter told reporters that Mondale will carry "not only personal messages of an honorary nature but also a very full agenda. The agenda is the same as if I were making the trip myself."

The two men conferred Saturday with National Security Council advisers.

They also were to meet briefly this morning before the vice president boards Air Force Two for the 22,170 mile trip.

Powell said Carter expects this to be "an important mission of fact-finding and consultation, at a time when the importance of economic and political cooperation ... has never been greater."

First stop is Brussels, where Mondale will consult NATO and European community leaders. Then, in order of stops, he moves on for meetings with state and government chiefs in Bonn, Rome, Paris, London and Tokyo.

Between Bonn and Rome, he also will pay a brief visit to West Berlin, the divided city that symbolizes the East-West conflict.

A special audience with Pope Paul VI is included in the Rome stop, and Mondale returns to Washington Feb. 1.

Administration sources said the Berlin visit is meant to reaffirm "our underlying commitment ... that we are in Berlin to assert certain rights and protect certain freedoms."

But perhaps the most delicate diplomatic task of the entire trip awaits Mondale at his last stop, in Tokyo, where the sources said he will "certainly" sound out the Japanese on a prospective, gradual withdrawal of U.S. ground troops from South Korea.

That is a Carter campaign pledge. But it is a very touchy issue in Japan, where government and military leaders consider the U.S. presence a guarantee of peace on the Korean Peninsula and a symbolic bulwark against the overwhelming presence of China in the Far East.

Text Of The Pardon

WASHINGTON (AP) — Here is the Text of President Carter's proclamation granting pardons to Vietnam War-era draft evaders.

Acting pursuant to the grant of authority in Article II, Section 2, of the Constitution of the United States, I, Jimmy Carter, President of the United States, do hereby grant a full, complete and unconditional pardon to:

(1) All persons who may have committed any offense between August 4, 1964, and March 28, 1973, in violation of the Military Selective Service Act or any rule or regulation promulgated thereunder, and (2) all persons heretofore convicted, irrespective of the date of conviction, of any offense committed between August 4, 1964, and March 28, 1973, in violation of the Military Selective Service Act, or any rule or regulation promulgated thereunder, restoring to them full political, civil and other rights.

This pardon does not apply to the following who are specifically excluded therefrom:

(1) All persons convicted of or who may have committed any offense in violation of the Military Selective Service Act, or any rule or regulation promulgated thereunder, involving force or violence, and

(2) All persons convicted of or who may have committed any offense in violation of the Military Selective Service Act, or any rule or regulation promulgated thereunder, in connection with duties or responsibilities arising out of employment as agents, officers or employees of the Military Selective Serive system.

IN WITNESS WHEREOF, I have hereunto set my hand this 21st day of January, in the year of our Lord nineteen hundred and seventy-seven, and of the Independence of the United States of America the two hundred and first.

JIMMY CARTER

'A Powder Keg Ready To Explode'

Tar Heel Prison Facilities Deplorably Inadequate

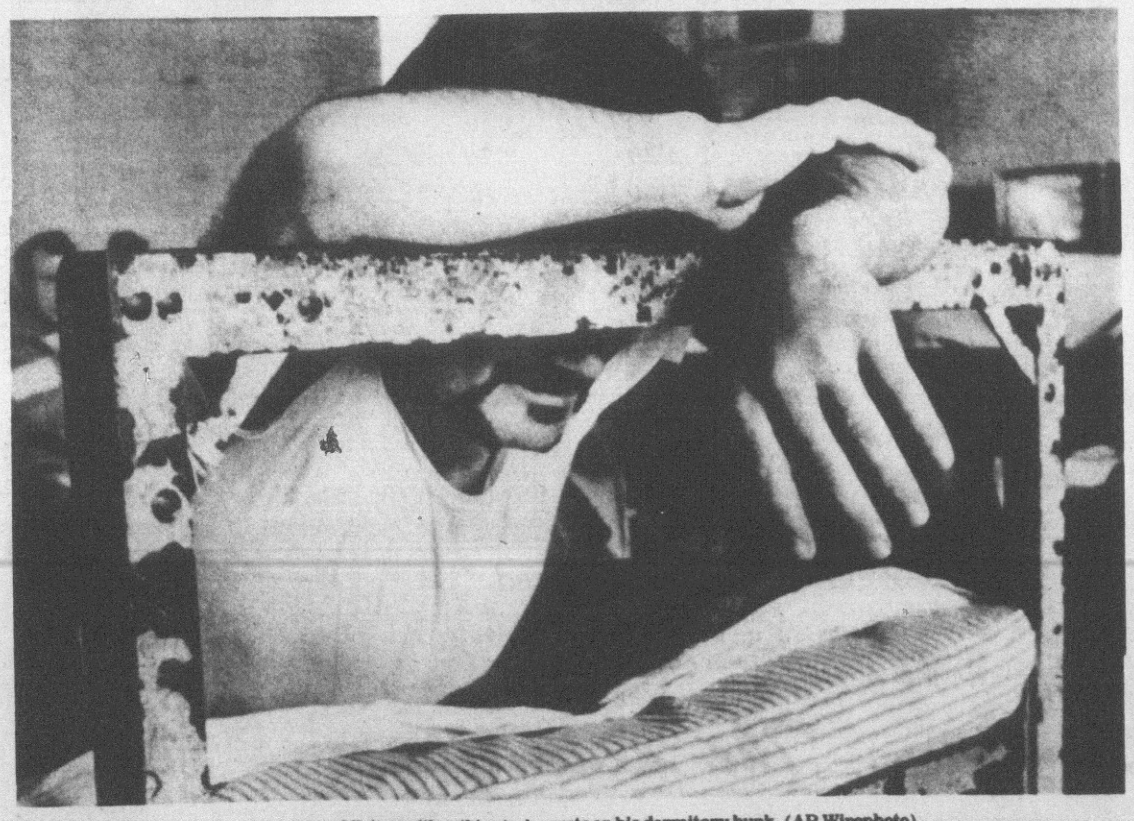

BORED INMATE — An inmate at Central Prison with nothing to do rests on his dormitory bunk. (AP Wirephoto).

By WILLIAM M. WELCH
Associated Press Writer

RALEIGH, N.C. (AP) — North Carolina guards thousands of its population in alien, often dangerous surroundings that include leaking and condemned dormitories, roach-infested toilets and mind-numbing boredom.

The state's prison system, from forbidding 19th century stone walls of the maximum security unit in Raleigh to chain-link and barbed wire fences of rural highway camps, is crammed with more people than its keepers can hope to control.

The figures change frequently, but one day this month the state housed 13,369 convicted criminals, locked in facilities adequate for 10,980 since they were built in the days of leg chains and road work.

The excess is shoe-horned into dilapidated human warehouses, where guards dare not venture after the nightly lockup.

"We've literally reached the saturation point," says state prison director Ralph Edwards. Judges are aware of the crisis, some to the extent that they are probating sentences instead of stoking the smouldering prisons.

"I've about gone out of the business of sending any young folks to prison if I can possibly avoid it," says Superior Court Judge James H. Pou Bailey, "and it's because of the conditions in there."

The litigation pot may boil, too.

In Alabama, the prisons have become cruel and unusual punishment, a federal judge ruled. Similar intervention appeared in other states and many North Carolina officials privately admit such action would prompt huge costs to improve conditions to the minimum established by the Alabama federal court.

An AP study found North Carolina conditions and the federal court minimum far apart.

"We're staying just ahead of the courts," conceded one prison administrator.

But growth of the prison population is relentless. More than 3,000 additional inmates were confined in the past four years, leaving North Carolina with what prison officials believe is the highest per capita prison population in the nation.

Almost all of the recent inmate growth is among the young, under 30 years of age, and most are receiving longer sentences. "That's why we see no immediate solution to the problem of overcrowding," said Glen Williams, director of research and evaluation for the state Correction Department. "They're going to be with us a longer time."

During the four years of growth, the prison staff has not expanded. Although $20 million was appropriated, bureaucratic delays prevented the construction of a single additional dormitory or cell.

The Associated Press toured prison units, studied hundreds of pages of reports and interviewed dozens of inmates and recent parolees.

That investigation found the system overrun with problems. Causes of recent disruptions — small riots at Craggy Prison in Asheville and Women's Correctional Center in Raleigh and the inmate-initiated fire that claimed nine lives at the McDowell county unit — remain and are compounded.

Of the state's more than 13,000 prisoners, fewer than 1,000 have the privilege of a cell, or even sharing one. The rest are in dormitories. There, inmates sleep in bunks spaced as close as a foot apart.

Some bunks are in open and unsecure cellblock hallways or ancient rooms with peeling paint, broken windows and wet, filthy floors. There are even inmates forced to sleep without beds, on mattresses resting on the floor.

Today, the population is greater than even the system's "emergency capacity" of 13,132 — a number officials say can be housed but not controlled.

Some illegal drugs flow as freely inside the walls as they do outside. Knives, fashioned from fountain pens, melted toothbrushes and and metal arch supports in prison-issue shoes, are in abundance. They may be needed for protection.

"They don't fight with fists around here. It's knives," said Darrell Helms, 34, serving a life sentence for murder at Central Prison. "And you can make a knife out of anything."

The AP was told that an inmate may pay hundreds of dollars to other inmates for protection from attacks, may be raped in the night and stabbed in daylight and may be murdered for his inability to repay a small debt to another prisoner.

(Continued on page A-6)

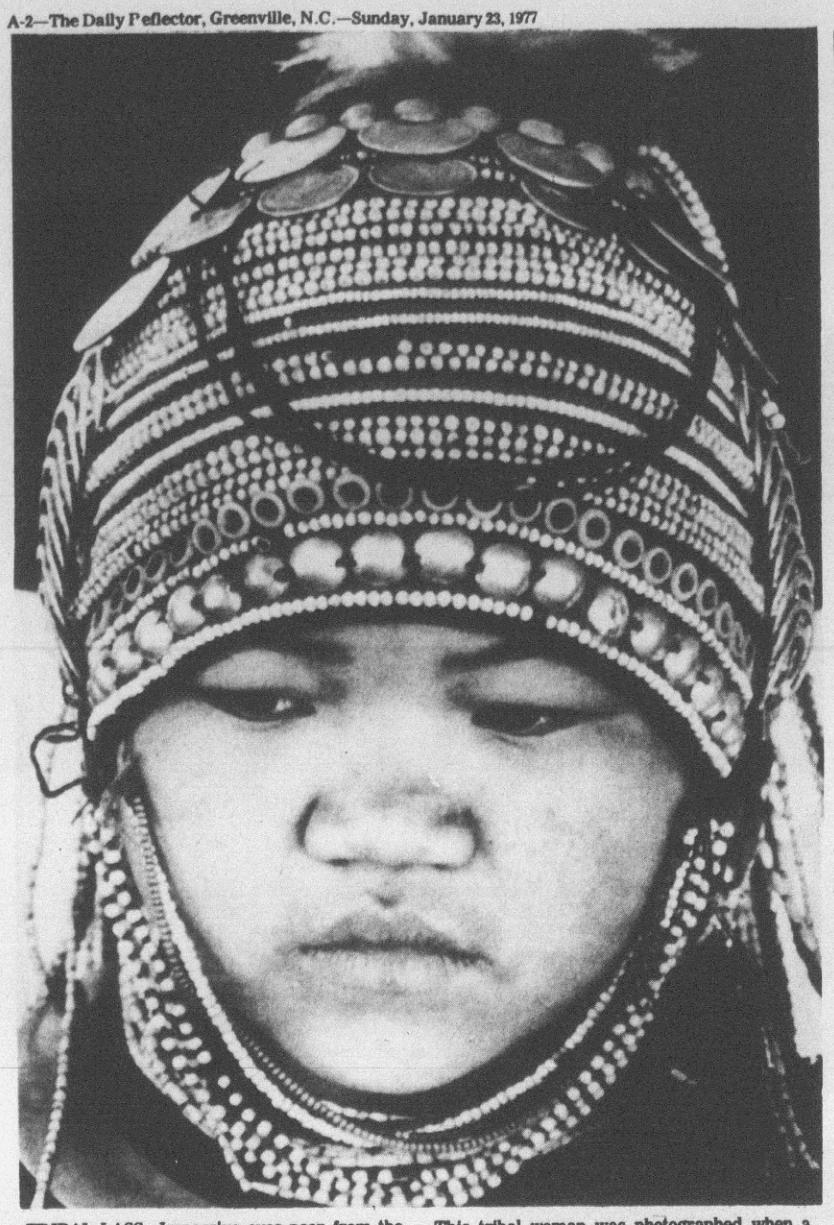

TRIBAL LASS...Impassive eyes peer from the traditional headdress of an Akha tribal woman. The Akha group, found in the mountains of Northern Thailand and other Golden Triangle countries, are thought to be of Tibeto-Burman origin. This tribal woman was photographed when a party from her village walked down to the lowland border town of Mae Sai to trade. (AP Wirephoto).

Obituaries

Elliott

NEW YORK — Mrs. Thelma Phillip Elliott died at her home Tuesday, Jan. 18. Funeral services will be conducted at 2 p.m. today at Saint Mary Baptist Church by the Rev. J. R. Carney. Burial will be in the Council Cemetery.

She was reared in the Bethel community and attended Pitt County Schools.

Surviving are three daughters, Mrs. Brenda Clamis, Thelma Marie Elliott and Harriett Elliott, all of New York; three sons, Milton Lea Elliott, Enoch Elliott, Jr. and Thomas Earl Elliott, all of New York; her mother, Mrs. Isabelle Phillip of Bethel; and one brother, Clarence Phillip of Wilmington.

The family will meet at the home of James Carroll, Route 1, Bethel.

Givens

Mrs. Mamie Ann Givens, mother of Mrs. Bertha Lee Tyson, died at her home, Rt. 2, Robersonville, Saturday morning. Funeral arrangements are incomplete at Flanagan and Hardee Funeral Home.

Mills

Mr. Walter Mills, Sr., died Friday after a brief illness in Pitt Memorial Hospital. He was the husband of Mrs. Verna Mills. Funeral arrangements are incomplete at Norcott and Co. Funeral Home in Ayden.

Paramore

The Rev. M. D. (Dave) Paramore, 85, a retired minister of the Free Will Holiness Conference, died Saturday in Oak Manor Nursing Home in Kinston. Funeral services will be conducted at 2 p.m. Monday in the Wilkerson Funeral Chapel. Burial will be in Pinewood Memorial Park.

Mr. Paramore was a lifelong resident of the Grimesland community and was a retired minister and farmer.

Surviving are his wife, Mrs. Bethnie Evans Paramore of the home; two sons, the Rev. David E. Paramore of Kinston and Seth Paramore of Grimesland; three daughters, Mrs. Mary Adams and Mrs. Charlie Williams of Greenville and Mrs. Martha Wainwright of Lynchburg, Va.; 11 grandchildren and 18 great-grandchildren.

The family will receive friends at the funeral home from 7 to 9 p.m. today. The family will be at the home of a daughter, Mrs. Mary Adams, at 2792 Sunset Ave. in Greenville.

Ward

Mrs. Margaret Dillard Ward, 95, died in Pitt Memorial Hospital early Saturday morning. She resided at 302 W. Third Street.

Funeral services will be conducted at 3:30 p.m. today at the Wilkerson Funeral Chapel by her pastor, the Rev. Jim Bailey and the Rev. Adrian Brown, associate pastor. Burial will be in Greenwood Cemetery.

Mrs. Ward was born in Nash County near Spring Hope. She had made her home in Greenville for 51 years and was a member of Jarvis Memorial United Methodist Church.

Surviving are two daughters, Mrs. Harry Dail of Ayden and Mrs. Margaret Ward Forbes of Greenville; three grandchildren; and seven great-grandchildren.

Williams

COATS — Mr. Charlie Williams, 86, died Friday. Funeral services will be held at 2 p.m. Monday at the Coats Baptist Church. Burial will be in the Devotional Gardens.

Surviving are three daughters, Mrs. F. P. Cade of Greenville, Mrs. Gail Pope of Coats and Mrs. Gartha Bowling of LaPlata, Md.; two sons, Thomas Williams of Coats and Earl Williams of Jacksonville, Fla.; two brothers, Lester Williams and Hester Williams, both of Coats; seven sisters, Mrs. Roscoe Turner and Mrs. Evie Ennis, both of Dunn, Mrs. Neelie Lee, Mrs. Rexie Williams, Mrs. Sissy Turner, Mrs. John Byrd and Mrs. Ora Powell, all of Coats.

The family will be at the Skinner and Drew Funeral Home in Dunn today from 7 to 9 p.m.

Willoughby

FARMVILLE — Mr. Alonza (Bus) Willoughby died Friday night at Pitt Memorial Hospital. Funeral arrangements are incomplete at Joyner's Mortuary.

Wilson

Mrs. Hattie A. Wilson, 88, died Friday night in the Greenville Villa Nursing Home. Funeral services will be conducted at 2 p.m. today at the Wilkerson Funeral Chapel by the Rev. Davie Brinson, pastor of the First Free Will Baptist Church. Burial will be in Greenwood Cemetery.

Mrs. Wilson had been a resident of Greenville for many years and was formerly employed by Young Mercantile Co. and Collins-Pridemore store.

Surviving are a daughter, Mrs. Bertie Wilson Dunlop of Raleigh and a son, George D. Wilson of Miami, Fla.; and several grandchildren.

Some 150,000 rocky islands (called the Skjaergaard) line the coast of Norway.

No Injuries In Accidents

Traffic accidents this weekend resulted in over $5,600 in property damages, according to Greenville police reports.

No injuries resulted from a collision Friday morning at the intersection of Howell and Skinner Streets. Police estimated damages at $1,500 to a car driven by Theresa Lawrence Jones of Beaufort and $150 to a vehicle operated by Danny Ray Rouse of Route 5, Greenville. No charges were made.

Charles William Snow of Sylva was charged with a safe movement violation in connection with an accident Friday morning on E. Tenth Street. Police estimated damages in the three-car accident at $700 to a car driven by Larry Carl Whitlow of 1008 W. Wright Rd. and $200 to a car operated by Marsha Hunt Person of Louisburg. Damage figures were unavailable for the Snow vehicle.

No charges were made in connection with an accident Friday afternoon in the King's Department Store parking lot on Greenville Boulevard. Police estimated damages at $425 to a car driven by Winifred Hill Holt of Route 3, Greenville, and $400 to a car driven by Kenneth Ray Beacham of Route 5, Greenville. There were no injuries.

An accident Friday afternoon at the intersection of S. Evans Street and Greenville Boulevard resulted in an estimated $400 in damages to a car driven by Velma Edwards Jackson of Route 1, Ayden, and $225 to a vehicle driven by Mary Clarke Buck of Route 3, Greenville. No charges were made.

No charges were made in connection with an accident Saturday afternoon on N. Greene Street involving cars operated by Shelia Michele Yarrell of Route 8, Greenville, and Lizzie Jordon Baker of Route 1, Bethel. Police estimated damages at $400 to the Yarrell vehicle and $75 to the Baker car.

An accident Friday morning on Cotanche Street resulted in an estimated $300 in damages to a car driven by Clyde Sterling Hight of 108 N. Oak St. Apt. 6 and $150 to a car operated by Steven Allen McLawhorn of 204 E. Jackson St. No charges were made.

Robert Lee Cherry of 801 Douglas St. was charged with failure to yield right of way in connection with an accident Friday night at the intersection of Contentnea Street and Douglas Street. Police estimated damages at $200 to the Cherry car and $250 to a vehicle driven by Robert Florian Kemery of Greenville.

Bert Ray Edwards of Route 1, Stokes, was charged with a safe movement violation Saturday morning as a result of a collision at the intersection of N. Greene Street and Gum Road. Police estimated damages at $125 to the Edwards vehicle and $130 to a car driven by Billy Ray Ellis of 210 W. Gum Rd.

Shriners Meet

The Greenville area Shriners of Rofelt Pasha No. 175 will hold a business meeting today at 7:30 p.m. at the home of Noble Ebron.

All Nobles are urged to attend. Those not in attendance and who do not contact Noble Ebron will be dropped from the Greenville area roster.

F. R. Sanders, Chairman
J. T. Ebron, Secretary

Owes $4.5 Million In Income Taxes

By MARGARET SCHERF
Associated Press Writer

WASHINGTON (AP) — Tongsun Park, a key figure in a probe of alleged South Korean attempts to buy influence in Congress, owes the U.S. government $4.5 million, according to the Internal Revenue Service.

The IRS has filed liens for income tax it claims Park owes for the years 1972 through 1975 totaling $4,500,619, a spokesman for the agency's Baltimore district said Friday night.

The Justice Department, the Securities and Exchange Commission and the House ethics committee also are investigating the activities of Park, a rice broker who moved in Washington's most elite social circles.

He left the country last October shortly after allegations surfaced that he led a group of South Koreans in funneling between $500,000 and $1 million a year to members of Congress and other officials during the early 1970s. Park has acknowledged making contributions to some members of Congress, but denied he did anything illegal or was acting on behalf of the South Korean government.

An IRS lien is a notice served by the government that it is claiming an interest in any property the subject of the lien may own.

Winterville Man Charged With Attempted Income Tax Evasions

NEW BERN— A Winterville man was charged with three counts of attempted income tax evasion by the federal grand jury in an indictment returned this past week.

Paul Braxton of Winterville has been charged for "willinging and knowingly attempting to evade and defeat a large part of the income tax due and owing by him and his wife to the U.S.A." during 1970-72.

According to the grand jury, Braxton, filed a total income for he and his wife in 1970 of $30,995 with tax due in the amount of $7,645.12. The indictment charged that "he then and then well knew that their joint income was the sum of $59,855.19." The taxes that were owing totaled $17,068.15.

In the second count, Braxton was charged with filing a joint income of $8,124.48 in 1971 with taxes due while the joint income was allegedly $25,156.32 with $4,383.35 taxes due.

In the third count, Braxton was charged with filing a joint income of $60,148.30 with $17,956.63 due while the income was allegedly $126,988.25 with $54,710.20 due.

This true bill was returned last week by the federal grand jury in New Bern. Braxton has been scheduled for arraignment before U.S. Magistrate K. McCotter on January 27.

4 Dead, 5 Injured In Western N.C. Accident

HENDERSONVILLE, N.C. (AP) — Four persons were killed and five others injured, three seriously, when a tractor trailer rig rammed a passenger car on a rural paved road near here Saturday.

The victims were members of two families, the Highway Patrol said.

Dead on arrival at Pardee Memorial Hospital here were David Heatherly, 31, of Brevard; his 10-year-old son, Timmy; his sister-in-law, Patty, of Hendersonville, and her 4-year-old daughter, Buffy Ray.

Trooper Clyde Amos said Patty Heatherly apparently was driving the death car when it ran a stop sign at the intersection of two rural paved roads in the Mills River community and into the path of the tractor trailer tank rig driven by Thomas Luther Nix, 34, of Marshall.

Doctors at the hospital said Heatherly's wife, Donna, 28, was admitted with chest injuries and lacerations. The couple's 6-year-old son, Brian, suffered broken legs and a broken jaw and was transferred to Memorial Mission Hospital in Asheville.

Conference, Revival At Baptist Temple

Dr. David Wood of West Columbia, S. C. will hold a Bible conference and revival Sunday through Tuesday at People's Baptist Temple here.

The Sunday service will begin at 6:30 p. m. and the Monday and Tuesday services will start at 7:30 p. m. The church is located on Highway 264 next to Red Oak Subdivision.

He recently received a Doctor of Divinity degree from Hyle-Anderson College in Hammond, Ind. and is the author of pamphlets and directs a cassette tape ministry on personal soul-winning.

The public is invited to hear Dr. Wood, according to People's Bible pastor, Dr. Barry Bagwell.



DR. DAVID WOOD

To Debate Tax Issue

The Greenville-Pitt County League of Women Voters will hold a tax issue debate Tuesday at 8 p.m. at the First Presbyterian Church at the corner of 14th and Elm Streets.

Tax issues will be debated by Ms. Lillian Woo, consumer advocate and former Democratic candidate for state auditor, and Dr. Louis Zincone, chairman of the East Carolina University Department of Economics. The issues to be debated are the repeal of the food tax, elimination of the $120 sales tax on items like automobiles, and the changing of the tax structure for the upper economic classes.

Following the debate, members of the audience will have opportunity to ask questions. The public is invited.

The Meeting Place

SUNDAY

7:00 p.m. — Welcome Wagon couples bowling at Hillcrest Lanes

MONDAY

7:30 a.m. — The Kiwanis Club of Greenville-Progressive City meets at Ramada Inn

12:30 p.m. — Kiwanis of Greenville-University Club meets at Holiday Inn

6:15 p.m. — Greenville Chapter, National Secretaries Association meets at Three Steers

6:30 p.m. — Rotary Club meets

6:30 p.m. — Pilot Club meets at Ramada Inn

6:30 p.m. — Greenville TOPS Club meets at Planters Bank

6:45 p.m. — Optimist Club meets at Tom's Restaurant

7:00 p.m. — Eastern Pines Volunteer Fire Department meets at the fire department

7:00 p.m. — Lions Club meets at Moose Lodge

7:30 p.m. — Order of the Rainbow for Girls meets at Masonic Temple

8:00 p.m. — Lodge No. 885, Loyal Order of the Moose

TUESDAY

7:00 a.m. — Greenville Breakfast Lions Club meets at Tom's Restaurant.

10:00 a.m. — Kiwanis Golden K Club meets at Holiday Inn

TUESDAY

3:00 p.m. — The Inglis Fletcher Book Club meets with Mrs. Frank Tate with Mrs. George Clapp assisting

3:45 p.m. — The Alpha Iota Chapter of ADK meets at the media center of Agnes Fullilove School

8:00 p.m. — Withla Council Degree of Pocahontas meets at Rotary Club

8:00 p.m. — Greenville Community Chorus meets at Memorial Baptist Church

8:00 p.m. — Pitt County Alcoholics Anonymous meets at AA Bldg. on Farmville Hwy.

Meeting Cancelled

Due to the cold weather the Parents Teachers Organization at W. H. Robinson School in Winterville will not meet as scheduled Monday night. The next PTO meeting will be held March 7 at 7:30 p.m.

Church Nursery Registration

The Lutheran Church Nursery School program for children between the ages of three and five will hold its 1977-78 class registration Jan. 24-29.

The three-year-old program, under the direction of Mrs. Mary Muzzarelli, will meet on Tuesday and Thursday from 9 a.m. until noon.

The four-year-old class, under the direction of Mrs. Sheila Kupec, will meet Monday, Wednesday and Friday from 9 a.m. until noon.

Applications and further information can be obtained by contacting Mrs. Muzzarelli at 758-5621 or Mrs. Kupec at 756-6522. Applications are also available at Our Redeemer Lutheran Church, 1801 S. Elm St., during school hours.

Duty Nurses

The following is the schedule for the Pitt County Private Duty Nurses Registry: Ann Barlow, 758-2360, January 24-30; Grace Turner, 756-0375, January 31-February 6; and Beulah Haddock, 746-3838, February 7-13. If there is no answer at the above numbers, call the hospital at 752-5141 and ask for the nurs taking calls.

PWP Events

Parents Without Partners (PWP) activities for the coming week have been listed. These are: Friday, Jan. 28, 7:30 p.m., discussion, **Ecology: Preparation for the Future**. Leader is Francis Belcik, ECU biology instructor. At Jarvis United Methodist Church. Saturday, Jan. 29, 2-4 p.m. Family games. For details, call 752-0565.

Prospective members are welcome and may call 758-9954 for more information.

On Honors List

Two Greenville students have received dean's list honors at Wake Forest University for the fall semester. They are Annis Beaman Paschal and John Lemuel Wooten, Jr.

Psychiatric Associates of Greenville

Announce The Relocation Of Their Offices To

Physicians Quadrangle Building H

1705 West 6th Street
Greenville, N.C.

A. Ray Evans, M.D. Sandy Walton, M.P.H.

Phone 758-4810

FREE LISTENING DEVICE

Will Help You Enjoy Your Favorite Radio-TV Programs

A new, easy to wear, hearing device is now being offered free of cost to you people with faded hearing by Professional Hearing Aid Center, dealer for Miracle Ear Hearing Aids. It will help greatly to reduce the strain of listening to your radio and TV programs. This marvelous little electronic device, while not a hearing aid, has proven to be a great blessing to those with impaired hearing, and helpful to all those around them.

Hardly a day goes by that we are not thanked for the amazing help derived from this tiny device. Do you have trouble hearing in church or when two or more people are present? Do you hear the sound but fail to understand the words? Are you bothered by so-called mumblers?

Just pick up the phone and dial 834-3394, giving your name and address. Or write Professional Hearing Aid Center, P.O. Box 17061, Raleigh, N.C. 27609

It will cost you nothing to have this new electronic device sent to you without obligation. It may help you as it has helped so many others.

Please, for people with a hearing problem only, one to a person.

SETTING UP HOUSE

ARLINGTON BLVD., GREENVILLE, N.C. 756-0356

Gifts..."Unique But Not Expensive"

January White Sale

LAST WEEK

Take your choice of Grand Savings! Not just 1 or 2 special buys-Our most popular 76 items

Gazebo
By Fieldcrest

An exciting, unsheared jacquard fringed towel in solids & white.

	Reg.	Sale
Bath	4.20	3.50
Hand	2.65	2.10
Wash	1.20	95¢

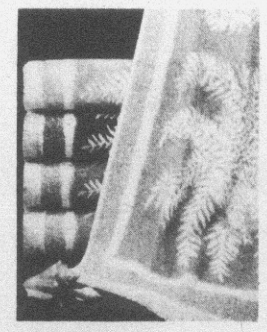

Ambassador
By Fieldcrest

A thirsty unsheared solid color towel in luscious colors.

	Reg.	Sale
Bath	5.95	4.50
Hand	3.20	2.70
Wash	1.50	1.10

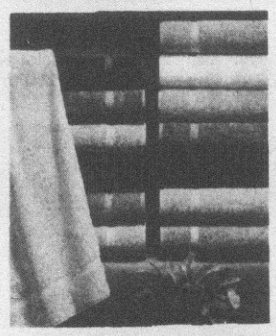

Secret Garden
By Fieldcrest

An elegant rain forest motif in irridescent colors.

	Reg.	Sale
Full Flat	8.90	7.40
Full Fitted	8.40	7.00
Queen Flat	12.60	10.50
Queen Fitted	12.20	10.20
King Flat	16.20	13.50
King Fitted	15.60	13.00
Standard Cases	6.40	5.00
King Cases	7.50	5.75

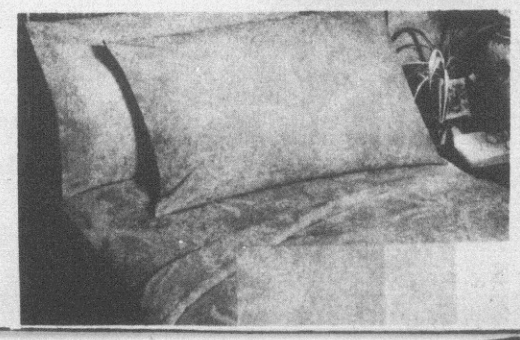

All Accessory Items Sale Priced

Candles, Shower Curtains, Placemats, Napkins, Fancy Towels, Hampers, Drawer Liner, Etc.

LOOK! Grab Table 30% to 50% OFF.

The Linen Closet

3008 E. 10th Street 9:00-5:30 Mon. - Sat.

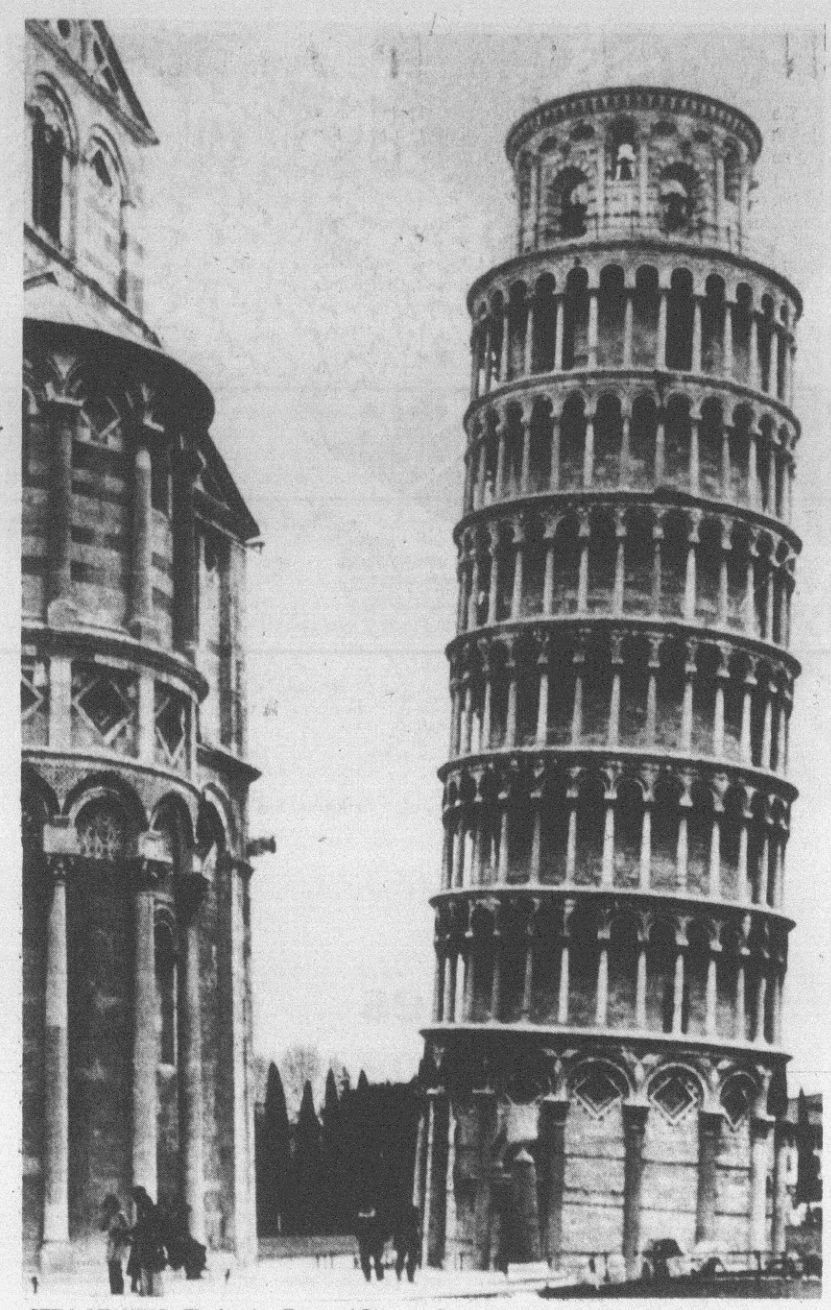

STILL LEANING...The leaning Tower of Pisa, Italy is now about 5.7 meters (19 feet) off the perpendicular. Professor Guido Castelli, the tower's leading watchman, said the critical point would be a tip of about 8 meters (26 feet). Professor Giovanni Travaglini, President of the Government Commission of experts in charge of landmarks safety, said the structure may end up in an ugly cage of steel bars as part of a cure against the threatened collapse of the historic landmark. (AP Wirephoto).

Community Colleges Facing A Shrinking Student Body

RALEIGH (AP) — North Carolina's community college system, after more than a decade of boom-type expansion, is facing a new situation this year, a shrinking student body and a static budget.

In a development that took state education officials by surprise, the number of Full Time Equivalent (FTE) students enrolled in the community college system dropped from 102,451 in 1975-76 to an estimated 97,000 this year.

Officials believe the drop is a temporary phenomenom caused by a peculiar set of circumstances. And officials predict that the number of students attending the 57 community colleges and technical institutes in the system will begin to climb again neat year. But future growth, they say, will probably occur at a slower rate.

Officials say the student decline is due to several factors including:

—A recent change in federal law which made thousands of North Carolinians ineligible to receive further Veterans Administration education benefits.

—A small reduction in funding last spring which caused an undetermined number of college and institute presidents to get "cold feet" and offer fewer programs this fall in anticipation of possible further cutbacks.

—An improving economy, which has caused some students to directly enter the job market instead of enrolling in school as job opportunities become available.

Because state funding of the community college system is tied directly to enrollment levels, the system will not receive a substantial budget increase for the first time in its history if the proposed budget now before the state legislature is adopted.

The budget proposal calls for the community college operating budget to be increased from the current $116.9 million level to $117 million next year and $125 million in 1978-79.

Two Men Sentenced

GREENSBORO, N.C. (UPI) — Two North Carolina tobacco warehousemen and two South Carolina men have been given jail terms on federal charges of fradulently using tobacco marketing cards during the 1973 season in Yadkinville.

Charles F. Sutton Jr. of Farmville and Herbert T. Highsmith of Robersonville were each sentenced to 21 months in a federal prison Friday. Cecil Humphries of Hemmingway, S.C., recieved an 18-month sentence and Ned V. Langley of Lake City, S.C., was sentenced to nine months in jail.

Four other South Carolina men also received suspended sentences from U.S. Middle District Judge Eugene A. Gordon.

The cases involved 11 separate violations of using tobacco marketing cards from South Carolina farms to falsely identify 24,294 pounds of tobacco on the Yadkinville market.

Sutton, Highsmith and Humphries were convicted Monday of conspiring to use the cards illegally to sell tobacco either grown elsewhere or stolen. They were the operators of the Big Yadkin Warehouse, destroyed in a November, 1973, fire.

The conspiracy charge also contended that the men used the cards to show tobacco that did not exist in the warehouse when it was destroyed in order to bolster insurance claims. Sutton was also convicted of 10 counts of marketing card violations.

Soviet Crash

MOSCOW (UPI) — A Soviet TU104 airliner exploded in the sky and crashed last week as it tried to land in the Central Asian city of Alma-Ata, killing at least 90 persons, unofficial sources said Saturday.

Curfew Lifted In Cairo

By MAURICE GUINDI

CAIRO, Egypt (UPI) — The government Saturday lifted a curfew imposed on Cairo and Alexandria during two days of riots and said the final death toll from the Communist-led disorders in seven cities was 79.

The government further announced more than 1,000 rioters were in jail and would stand trial.

President Anwar Sadat conferred with top political and military aides on ways to reduce a 1977 budget deficit which stood at $375 million and had prompted the government to increase food prices which triggered the riots. The price hikes later were rescinded.

An official statement put the final casualty toll from disturbances in Cairo and six other cities at 79 dead, 44 of them in the capital alone, and 566 injured, 203 of them policemen.

Out of nearly 1,500 persons arrested, the statement said 1,063 have been remanded in custody indefinitely pending prosecution. Others were released because they were either under age or were found innocent.

The riots were the worst since the overthrow of King Farouk in 1952 and the ensuing crackdown on Communists the heaviest since Sadat came to power in 1970 following the death of late President Gamal Abdel Nasser.

Officials said most of those behind bars were either Communists or Communist-led elements accused of instigating the wave of rioting, arson and looting last Tuesday and Wednesday.

The government said the riots were part of a Communist-led conspiracy to "burn down Cairo."

(In Moscow, the Soviet Communist party newspaper Pravda said the riots were the result of Egypt's shifting its economic ties from the Soviet bloc to the West and that charges that Communists had instigated the riots were "slander.")

The newspaper Al Ahram said underground Communist Workers Party leaders had organized the riots and that its leaders will be charged with attempting to overthrow Sadat's regime. These charges are punishable by death or life imprisonment.

Other Communists not involved in the riots will be charged with setting up a subersive organization, an offense punishable by up to 10 years imprisonment at hard labor.

Gavin For CIA?

WASHINGTON (UPI) — Almost a week after President Carter's first nominee to head the CIA withdrew his name amid controversy, two congressional leaders Saturday pushed outspoken retired Army Gen. James Gavin for the job.

Support for the 69-year-old Gavin — a D-Day paratroop commander, once the ambassador to France and long a critic of U.S. involvement in Southeast Asia — came from House Speaker Thomas O'Neill and Sen. Frank Church, D-Idaho.

Carter, however, said there was no substance to reports published Saturday that Gavin is expected to get the nomination. "I haven't made any decision at all on General Gavin," Carter said.

Church said Gavin "is being discussed" as a nominee and that he "would have my strong support."

Gavin is chairman of the board of Arthur D. Little Inc., an industrial research firm.

Monday Meeting On Proposed School

By SUSAN QUINN
Reflector Staff Writer

Members of the Division of School Planning will meet with interested citizens from Ayden and Grifton at the Ayden-Grifton High School Monday at 7:30 p.m. to discuss the proposed Ayden-Grifton Middle School.

The advisory councils of both Ayden and Grifton school recommended the proposal for a combined middle school in November. The proposal was presented to the Pitt County Board of Education and the board asked the local advisory councils to hold public meetings to allow citizens from both schools to voice their opinions about the middle school.

Following a series of public meetings at both schools, the combined Ayden-Grifton Advisory Council voted to have a feasibility study made by officials from the State Department of Public Instruction. Ayden advisory council members agreed to delay any action concerning the purchase of land for the Ayden Middle School site until after the report was presented.

During the second week of January, education consultants with the Division of School Planning of the Department of Public Instruction met with Pitt County Schools Associate Superintendent Tom Craft and visited the schools in Ayden and Grifton areas. The consultants collected information from staff members and collected information concering population predictions from their office. The consultants will entertain questions and comments concerning the combined middle school and will later present a final report to the Pitt County Board of Education.

Jones To Introduce Legislation For New Tobacco Price Support

DURHAM, N.C. (UPI) — First District Congressman Walter Jones plans to introduce legislation that would allow the secretary of agriculture to change the price-support system for flue-cured tobacco despite opposition by the North Carolina Farm Bureau.

In a telephone interview Friday, Jones, a member of the House Agriculture Committee, said bureau members were entitled to their opinions.

"I'm still planning to introduce it," he said. "It will be in the best interests of the tobacco industry."

Coincidentally, he said the idea for the legislation came from a bureau member last year.

The Flue-Cured Advisory Committee of the Farm Bureau, the state's largest farm lobby, passed a resolution earlier this week opposing any legislation that would allow a change in the price-support system.

Jones' proposal, which he said he would introduce within the next two weeks, would allow the secretary of agriculture to reduce price supports for low-demand tobacco when government stocks of that type of tobacco reached dangerous levels.

Unlike the current federal law, the secretary would not have to raise price supports on high-demand tobacco to compensate for the reduction.

The effect of the change would be that farmers would get overall lower price-support averagers for their tobacco.

Farm Bureau president John Sledge said the legislation would be an "overreaction" to the present tobacco situation.

State and federal tobacco officials have said that the price-support system could be jeopardized by continuing to stockpile the lower-stalk tobacco that is in low demand.

They also fear that the combination of lowering supports for downstalk leaf and raising them for other leaf, as is now required by law, would result in pricing the better leaf out of the export markets.

Sledge said the members of the Farm Bureauy's Flue-Cured Advisory Committee, composed of 50 flue-cured growers, disagreed.

McCullers To Speak At Chamber Meet

Charlie McCullers will be the guest speaker at the Annual Meeting of the Greenville Area Chamber of Commerce Thursday, January 27.

McCullers, a well known speaker, is a native of North Carolina and was graduated from N.C. State University. He currently serves on the Board of Trustees of the Methodist Retirement Homes, Inc., Board of Trustees of the Four-Way Test Association, Immediate Past President and Lifetime Honorary Board Chairman, N.C. Chapter of the National Cystic Fibrosis Research Foundation and is a former Director of the N.C. Division of the American Cancer Society and local county unit president. He is a member of the International Platform Association, the Chamber of Commerce, Rotary Club, American Legion, the Non-Profanity Club, Farm Bureau, Masonic Lodge, the Ruritan Club and the Methodist Church.

McCullers has addressed over 1,000 audiences in 46 states and Canada. He will speak to the local chamber about "The Chamber of Commerce's Role in the Changing World Today".

Past President Don Collier will present the Chamber's Annual Report to the membership and recognize committee chairmen.

Current president Lawton Nesbitt will present the 1977 program of work and introduce the new board of directors and new officers.

"The Outstanding Citizen of the Year Award" will be presented at the meeting.

The Rose High School Stage Band will present several musical selections at the meeting.

Tommy Edwards, chairman of the meeting, urges all members and spouses to attend. Tickets are also available for the general public. Tickets for the dinner meeting may be purchased at the Chamber of Commerce office.



Charlie McCullers

N.C. VD Rate Now Epidemic

RALEIGH (AP) — "Appalling" was the word House Speaker Carl Stewart used this month to describe the veneral disease situation in North Carolina.

Health experts prefer the word "epidemic" when they talk of burgeoning gonorrhea rates, especially among teenagers.

Nearly 40,000 cases of gonorrhea were reported in North Carolina last year, three times as many as a decade ago.

Joe Wray Martin, head of the Venereal, Disease Control Branch of the N.C. Division of Health Services, estimates that last year another 40,000 cases went untreated and unreported and 12,000 more were treated privately but not reported to the state, as required by law.

Syphilis is also on the increase. The early stages of syphilis were reported in 597 North Carolinians in 1972. The figure today has more than doubled.

One bright spot is the steady decline in the number of cases of congenital syphilis, transmitted from mother to newborn infant in the birth canal. The total is down from 417 cases in 1949 to just eight last year.

According to Dr. Ralph H. Henderson, the federal government's chief venereal disease expert, it is not clear that increased promiscuity, the frequent casual companion of VD, is at fault. For one thing, he says, no one knows for sure whether promiscuity has increased significantly in the last several years.

North Carolina United Way, in a position paper it hopes to use in lobbying for more spending by the legislature on VD control, said, "Whether promiscuity will be either encouraged or deterred no longer is the issue. The current epidemic and its control is the issue."

$235,889 Project Funds

East Carolina University received $235,889 last month to support several coastal-related research projects and service programs, school officials announced Saturday.

All funds came from the National Oceanic and Aeronautic Administration Sea Grant program, except for $28,000 from Texasgulf, Inc.

The Texasgulf gift will support a study of the ecology of the Pamlico River estuary.

The NOAA grant will be sued to continue the school's continuing education program for commercial fisherman. The largest NOAA grant, $41,486, is earmarked for a study of shoreline erosion.

Citron, a member of the citrus family native to northern India, is cultivated mostly for its thick rind which is preserved or candied. The rind also produces an oil used in perfume making.

Dr. C.F. McAndrew
Chiropractor
Announces
The Relocation of his office
to
303 Plaza Drive
(Next to Social Security Bldg.)
Phone 756-6111

Art of Saving + Sale +

Right now, the Singer* sewing machine you've always wanted is on sale. Which means your talent for sewing can now be matched by your flair for saving.

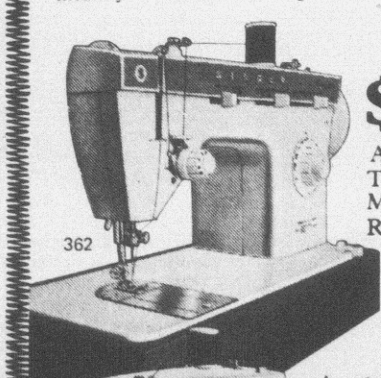

362

$99.95 AT THE FASHION MATE* ZIG-ZAG MACHINE SAVES YOU $30.00 REG. $129.95 Its drop-in bobbin is so easy to use you never get wound up replacing it. And the built-in blind hem stitch gives the most professional, durable hems ever. Carrying case or cabinet extra.

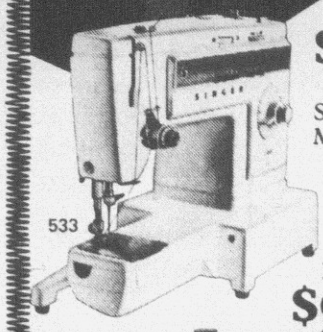

533

$169.95 A $30.00 SAVING FOR THIS FREE ARM MACHINE. REG. $199.95
Our STYLIST* machine helps you sew hard-to-reach places, thanks to the convenient free arm. And has five built-in utility and fashion* disc patterns. Carrying case or cabinet extra.

INTRODUCTORY SPECIAL... SAVE $80 ON THE NEW STYLIST MACHINE WITH FLIP & SEW* SURFACE in its own cabinet. It has our exclusive 2-way sewing surface for easy conversion to free arm sewing, a front drop-in bobbin, a built-in 2-step buttonholer and exclusive built-in speed basting.

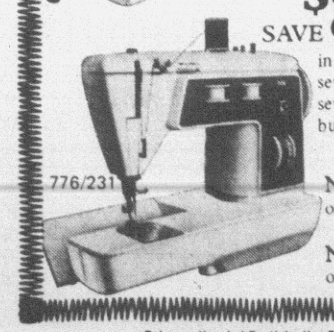

776/231

NOW $119.90 Reg. $159.90 Save $40.00 on our GOLDEN GLIDE* Deluxe Canister. C-15.

NOW $49.95 Reg. $59.95 on our POWERmaster* vacuum. U-50.

Prices optional at Participating Dealers *A Trademark of THE SINGER COMPANY

PITT PLAZA SHOPPING CENTER 756-0747
139 WEST MAIN ST. WASHINGTON, 946-4586

SINGER
SEWING CENTERS AND PARTICIPATING APPROVED DEALERS

Exciting
Walton Commodore BIKE
SALE PRICE $86.70
RENTAL RATES
$2.45 Per Week
$9.45 Per Month
HARGETT'S
Home Health Care
402 Evans Street
Downtown
752-1161

We will re-open
Friday, January 28th
for our 39th season
from 11:00 A.M. until 8:30 P.M.
serving our fresh seafood.
Sanitary Fish Market and Restaurant
Morehead City On The Waterfront

Few To Deny Credit Due Ford

With the inauguration of President Jimmy Carter, Gerald Ford leaves the Washington scene.

We will be hearing far less of the former president now that he is out of the most powerful position on earth, and also is no longer a member of Congress.

Ford came to the White House in a way that no one would have dreamed only a few years ago. The elected vice president, Spiro Agnew, resigned in disgrace. It fell to President Nixon, himself under heavy fire for the Watergate episode, to choose a new vice president. Nixon turned to Gerald Ford and he was subsequently approved by Congress.

The drama wasn't over, however. Nixon, also, was forced to resign over the Watergate scandal and with his leaving office, Ford became president.

Ford took the reins of government at the time when the nation was reeling from the scandals in the White House. He had the liability of being chosen by his predecessor, Richard Nixon, now departed in disgrace. With that hanging over him he had the monumental job of proceeding to restore faith of our citizens in constitutional government.

There are few now who would deny that he handled this task well. So well, in fact that President Carter's first words as the new president were, "For myself and our nation, I want to thank my predecessor for all he has done to heal our land."

Looking back, perhaps it is not surprising that Ford succeeded at this reuniting task. Whoever Nixon had chosen as vice president was going to have to face a suspicious and perhaps hostile Congress. Thus it was essential that he choose a person who was greatly respected by the majority of Congress, one with high moral values and one about whom there was no possibility of scandal. He found that man in Ford.

We think history will deal kindly with Gerald Ford. Never had things been darker for government than when he became president; and never had the public confidence been so low.

He restored our faith in our government and ourselves. And in the bicentinnial year we even saw flashes of patriotism and love of country among our people, traits which were once so characteristic of our nation.

Gerald Ford is a good, honest and decent man; we believe by acting on the highest level he has instilled a little of those attributes in his fellow countrymen. We salute him for a job well done.

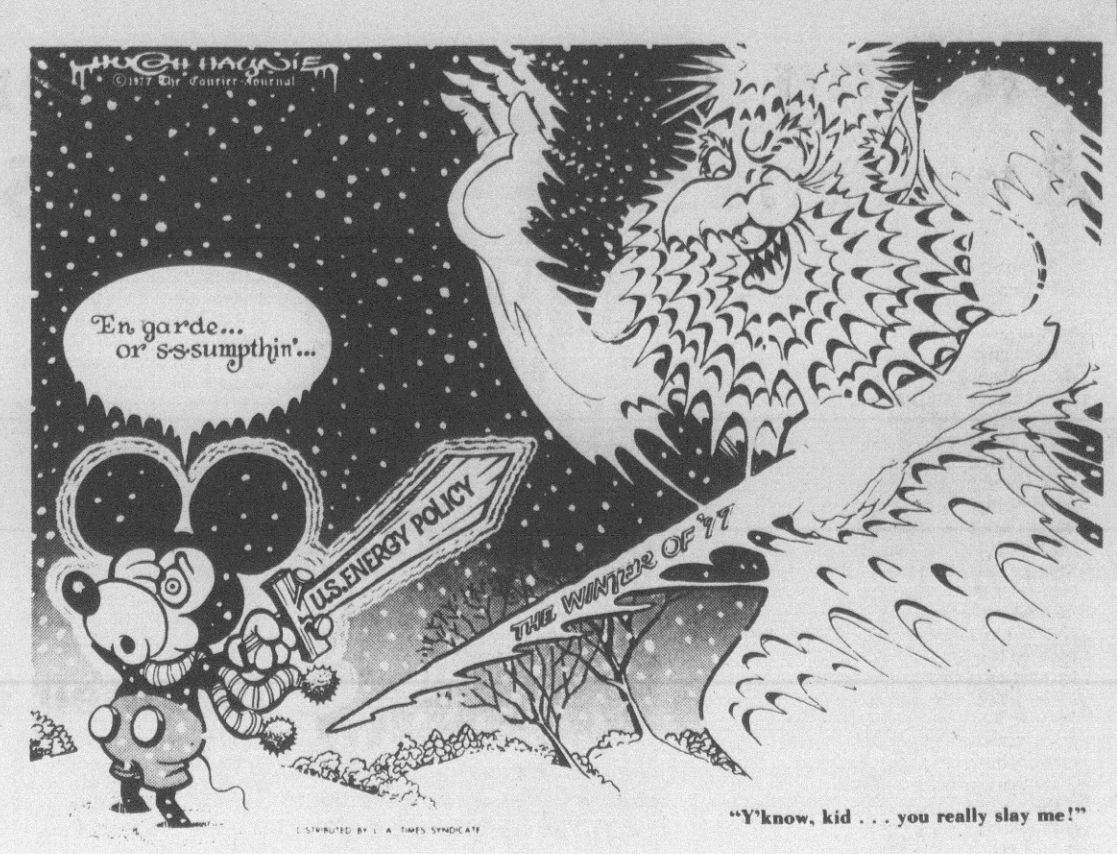

"Y'know, kid . . . you really slay me!"

Drastic Impact From Continuing Cold

A bitterly cold winter throughout the nation is having adverse effects on the nation's energy supplies.

The crisis reaches right down to the county schools, which could possibly have to curtail operations if weather conditions don't improve.

If fuel supplies are not available the schools could be closed for several days, or operated on four day weeks for a time.

These would be drastic moves and we hope nothing like this will happen, but they bring home to us all that a very real energy crisis does exist.

THIS AFTERNOON

Obstacles To Second Term

By BILL NOBLITT

RALEIGH — While it is still too early for solid opposition to a second term for North Carolina's governor to emerge, it is obvious that such an idea will not go by without a fight.

The simple fact is that letting Gov. James B. Hunt run again in 1980 plays havoc with the political ambitions of even close friends and supporters of the governor.

Take Carl Stewart, D-Gaston, speaker of the House of Representatives. He is 40 years old, bright, and ambitious. He would like to run for governor. The time would be right in 1980—at age 44—for his bid. Should Hunt succeed himself, that would put Stewart's chances for a shot at the governor's around; he would face eight years of keeping himself in the public limelight in a popular stance.

Others

There are others who aspire to the governor's office—even Hunt's close personal friend and advisory Eddie Knox, a Charlotte lawyer and former state senator widely regarded as one of the most able to serve in that chamber. He must face the same set of problems as Stewart.

Then there's Jimmy Green, the present lieutenant governor who wanted to run for governor—even announced he would—last year, only to step down a motch. He would be in his early 60s eight years from now, and would have gone through eighty years during which a stumped toe could prove politically fatal. There is still no strong indication of whether the lieutenant governor's office would be included in the proposed change allowing two terms.

But even if the idea survives legislative mangling—which it is certain to get when the question comes down to whether or not the General Assembly will agree to give away some of its power to the governor—then it must survive a vote of the people, since an amendment to the State Constitution is involved.

Will North Carolinians readily give up the attitude that governmental leadership should be shackled to avoid excess?

There is growing talk among government leaders of a compromise at one six-year term for the governor and lieutenant governor rather than the right to run for a second term.

Confusion

There is even more confusion, now, over what recommendations regarding top administration of the Community College System will be put before the General Assembly this session.

The commission on public school law chaired by State Senator Ed Renfrow, D-Johnston, is calling for a separate governing body rather than continuing the system under the State Board of Education which also oversees the public school system.

It was reported recently in this column that another study committee (Community Colleges and Public Instruction) was calling for continuation of the present arrangement, but with the state superintendent of public instruction to be hired by the state board instead of elected. The Renfrow Commission also recommends that particular change regarding the superintendent.

But members of the Community Colleges and Public Instruction study commission now insist that they have made no recommendations. The lengthy report containing the recommendations was unanimously rejected by the membership of the committee.

Despite that rejection, State Senator Bob Barker, D-Wake, who was defeated in last year's election, went ahead and filed the report with no comment that the vote was unfavorable.

Barker was chairman of the study group, and the report is covered by a letter of transmittal which labels the document the report of the committee, and indicates committee approval.

THE INSIDE REPORT

Bert Lance Worries Labor

By ROWLAND EVANS and ROBERT NOVAK

WASHINGTON — The Carter economic package, which has satisfied nobody, will almost certainly be bolstered later this year with corporate tax incentives to boost capital investment — a move bound to deepen present dismay among liberal Congressmen and labor leaders.

Whereas liberal-labor elements in the Democratic party believe the Carter package is far too modest and conservative, business and financial circles have reacted to it negatively as anti-investment. That latter reaction is highly significant since T. Bert Lance, the new director of the Office of Management and Budget, regards capital investment by business as the crying need for stimulating the economy.

To encourage that investment, Lance has long favored corporate tax incentives — probably an increase in the investment tax credit. While such incentives were kept out of the package unveiled two weeks ago, Lance has by no means given up. He intends to have Congress consider them this year, perhaps as part of general tax reform.

Thus, the compromise program to stimulate the economy, mainly intended for public relations effects, is not the end but only the beginning of a struggle to forge a Carter economic program. In that struggle, Lance will be the point man in his effort to put heavy emphasis on the private sector of the economy.

The absence of specific inducements for corporate investment in the two-year, $30-billion package represented a tactical retreat by Lance and perhaps Carter himself. When the President-elect met with Democratic congressional leaders in Plains the week after Christmas, he faced little or no interest in stimulating private investment but fervent appeals for direct federal public works.

Sen. Robert Byrd of West Virginia, the new Senate majority leader, was anything but the parliamentary mechanic uninterested in policy questions which he is reputed to be. Backed by Speaker Thomas P. O'Neill of Massachusetts, Byrd pleaded for substantially more public works spending—and added this warning: if you don't, Mr. President-elect, we can't keep it from being added on the Senate floor.

The result was Carter's intentionally vague and indefinite public works program spreadout over two years and looking much bigger than it really is. While this did not satisfy either Congressmen or labor leaders, it frightened the daylights out of the bond market and stockmarket. Called anti-investment in tone by business publications, the package clearly was not building confidence in the corporate world.

Accordingly, Lance believes the economic package must be sweetened for business to build confidence. This involves cutting through the miasma of bureaucratic red tape which impedes investment (a task appropriate for Lance, as general manager of the federal government); but it also includes the tax incentives discarded in Plains two weeks ago.

That amounts to elevating increased investment over increased consumption —

(Continued on page A-5)

The Daily Reflector

INCORPORATED
209 Cotanche Street, Greenville, N.C. 27834
Established 1882
Published Monday Through Friday Afternoon and Sunday Morning

DAVID JULIAN WHICHARD, Chairman of the Board
JOHN S. WHICHARD—DAVID J. WHICHARD
Publishers
Second Class Postage Paid at Greenville, N. C.

SUBSCRIPTION RATES
Payable in Advance

Home Delivery By Carrier or Motor Route Monthly $3.00

By Mail

One Year	$36.00
Six Months	18.00
Three Months	9.00

MEMBER OF ASSOCIATED PRESS
The Associated Press is exclusively entitled to use for publication all news dispatches credited to it or not otherwise credited to this paper and also the local news published herein. All rights of publications of special dispatches here are also reserved.

UNITED PRESS INTERNATIONAL

Advertising rates and deadlines available upon request.
Member Audit Bureau of Circulation.

Strength For Today

TWO ALTARS

Many centuries ago when missionary monks first landed in England to covert a barbarian people, Radewald, King of East Anglia, had a hard time deciding for paganism or for Christianity. At last he settled the matter by placing in his temple a pagan and a Christian altar facing each other.

This gives us a good picture of many people today. In their hearts are two altars, one Christian and the other pagan. The Christian altar stands for the ideals a person holds; the pagan altar for the kind of life he lives every day. The Christian altar represents his aspirations; the pagan altar his worldly accomplishments.

The human heart is not big enough for two altars. Life often resolves itself into an imperative either-or. Joshua stated the matter succintly to his Hebrew colleagues when he said, "Choose ye this day whom ye will serve . . . But as for me and my house, we will serve the Lord."

—by Elisha Douglass

By ALVIN TAYLOR

Sunday Morning Notes

Joe Jenkins of **The Daily Reflector** advertising staff is an avid golfer.

One of his heroes is Byron Nelson, an outstanding pro golfer of the 1940s and '50s who now is a commentator for ABC sports.

Jenkins recently purchased the book **Shape Your Swing the Modern Way** by Byron Nelson with Larry Dennis.

He wondered if Nelson would be willing to autograph the book. On impulse Jenkins phoned the Nelson home in Roanoke, Texas and Nelson promptly answered.

He was pleased that a fan was interested enough to call and he would be glad to autograph the book if Jenkins would send it to him.

Off the book went and recently it came back in the mails.

The inscription read: "To Joe Jenkins, a great golf fam. Thanks for all your interest. Hope you enjoy this book and have fun playing golf . . . Sincerely, Byron Nelson."

Nelson had made one avid golf fan extremely happy.

Francis Speight, venerable artist-in-residence at ECU, wasn't really impressed by the coldest weather of the winter here.

Speight observed, "It isn't really cold, I think, until you can drive across the Cashie, or walk across the Albemarle Sound." He recalled those feats on thick ice around his Bertie County home in the bitter winter of 1917-18.

Now that's cold.

For most folks around here it was cold enough however.

One local citizen complained that it was ruining socializing around town.



"It's too cold to stand around on the street corners and talk to your friends," he complained.

Well, spring will come.

Ovid Pierce, decided to close his country home, "The Plantation," in Halifax County for the winter and has returned to take up quarters in Greenville while continuing to work on a new novel.

At "The Plantation", he said, it "got too cold" to write. His Greenville apartment is nice, warm and cozy.

Other Editors Say Costly Epidemic

COSTLY EPIDEMIC
(Rocky Mount Telegram)

The National Fire Protection Association reports that there were 141,100 fires of "suspicious origin" in the United States in 1975, an increase of more than 25 per cent over 1974.

Deliberately set fires cost some $634 million in property losses.

The insurance industry says the true situation is actually much worse.

When such things as lost jobs, lost property tax revenues and increased insurance premiums are considered, the total arson bill may be closer to $10 billion.

Some experts believe that half of all fires officially classified as due to unknown causes should be included in the category of arson.

We are, in fact, in the midst of an "arson epidemic," says one insurance group.

Typical arson targets include business properties in deteriortaing central-city areas, schools, churches and other public buildings.

But rural areas, too, are seeing arson increases and automobiles are becoming a favorite target.

Money, of course, is one big reason. The owner of a home or business or car may see defrauding an insurance company as the solution to his financial problems.

Vandalism or malicious mischief is another primary reason, with juveniles the most frequent culprits.

Other motives include spite, labor troubles, racial conflicts, attempts to hide another crime such as burglary, and mental illness.

Contributing to the problem is the difficulty of proving arson. Authorities estimate that only about one to three per cent of all confirmed arson cases result in convictions.

In addition, few fire or police departments are as well trained to investigate suspected arson as they could be, and some insurance companies have been criticized for failing to pursue arson prosecutions as vigorously as they might, although both situations are improving.

Despite its mounting economic cost, however, arson is not yet generally perceived by the public to be a serious crime problem. And that's the most troublesome part of it all.

Opinions In Brief

"One should never put on one's best trousers to go out to fight for freedom." — Henrik Ibsen.

"He who will not reason is a bigot, he who cannot is a fool, and he who dares not is a slave." — William Drummond

---

"I expect to spend the rest of my life in the future, so I want to be reasonably sure of what kind of future it's going to be. That is my reason for planning." — Charles F. Kettering

Pueblo Is Still Captive

By United Press International

There is a ship. Its name is Pueblo. Nine years ago next Sunday it sailed into an international storm when Communist gunboats fired on it and forced its surrender. Today, still in Communist hands, it rides at berth at a vague location that might be described in Kipling's words: "Somewheres east of Suez."

North Korean gunboats seized the U.S.S. Pueblo, a little electronics intelligence vessel, on Jan. 23, 1968. They claimed the equipment-crammed ship had entered that Communist country's 12-mile territorial limit to carry out spy activities.

The Pueblo became the first American warship since 1807 to suffer boarding in peacetime by foreigners on the high seas.

(Continued on page A-5)

40 Years Ago Today

January 23, 1937

Soviet Russia opened the trials of 17 once highly esteemed Bolshevists today with an amazing account of "full confessions" to a plot to partition Russia between Germany and Japan and to aid Japan with Soviet oil in event that nation went to war with the United States.

The Soviet government placed Karl Radek, bearded man of letters, and 16 of his accused co-plotters on trial for their lives in what was a gay ballroom in the Russia of the czars. America's new ambassador, Joseph Davies, listened avidly.

Reading of the startling indictment showed complete admission of guilt allegedly had been obtained from all 17 defendants.

They were accused of conspiring with the exiled Leon Trotsky, now in Mexico, to give the Ukraine to Germany and the Soviet maritime and Amur provinces to Japan to obtain foreign aid in overthrowing the regime of Joseph Stalin.

—Barbara Mathews

Some Letters To The Editor

To the editor:

Monday, January 17 was a new and exciting day for Belvoir, Pactolus, and Stokes students in grades six, seven, and eight. Wellcome Middle School opened its doors to receive students from three communities. Even at this early date there is every indication the students will blend harmoniously in their new environment.

It is not by design, but rather readiness for occupancy, that brought about a mid-year closing of schools formerly attended by the students. The transition, however, has been an extremely smooth one as the result of the work of the new administrator, Richard Stevens, his fine assistant, Tom Council, School Counselor Doris Jean Haggard, and School Secretary Pauline Tucker. Staff personnel have worked diligently transferring books, materials, and the like from old classrooms to their new home. Parents cooperated beautifully. Wellcome Middle School is now a reality.

Behind the scenes Associate Superintendent Tom Craft, Maintenance Supervisor Carl Heath, and Transportation Supervisor Rodney Bullock provided leadership to make ready a tremendously fine addition to the Pitt County family.

It is with a great deal of pride and deep appreciation that I commend staff personnel, parents, and the students for a job well done.

Ott Alford
Pitt County Schoo
Superintendent

To the editor:

There are also some more taxpayers who are of the same opinion as before on the Pitt Technical Institute question which reflects our right to object to several things. The few more dollars that we will get from the state will be a cause to ask the county for more tax dollars, the same as county and city schools are now doing.

There has to be someone to say no, enough is enough, either by county commissioners or by the public. A few have rammed things down the throats of the average person or taxpayer for the last 35 years in this city and county. It's time the mass public spoke out on these issues.

Why not have a referendum on these issues concerning Pitt Technical Institute and school costs? If we must pay for something, it should be what the mass public is in favor of, not the few—with your help from the paper—who says what we need in editorials. Taxes go up, they don't come down when they get on the tax books; we all pay.

W.J. Green
Greenville

To the editor:

What will the B-1 bomber cost?

If we accept the AFSC 1976 estimate of $92 billion over 30 years (though reductions in B-52 expenses should be subtracted)—we obtain $30,000,000 as Pitt County's (per capita) contribution to this single military program.

If we accept past appraisals of Sen. Proxmire and of President Carter, the B-1 is the whitest elephant in history and a boondoggle.

If we accept current received theory and calculations, the B-1 will significantly increase our need for Arabian oil, and will cause hundreds of added cases of skin cancer by ozone destruction.

It is military fat. Pitt County needs that money. We do not need to accept and share such Greenville Peace Committee feelings as that Christ and soldiering are perhaps incompatible to welcome their post-inaugural demonstration this Saturday noon on the Mall.

Carroll Webber Jr.

Lacking CD Awareness

By George Gallup

PRINCETON, N. J. — The American people reveal a glaring lack of awareness of the civil defense system in their communities, but at the same time vote in favor of stepped-up efforts to protect the populace.

Some civil defense experts believe it is high time the nation debate the so-called "survival gap" between the U.S. and the Soviet Union. Concerned over indications that the Soviet Union is conducting a massive program to protect its people and industry in the event of a nuclear attack, these experts believe the U.S. has no alternative but to undertake an all-out civil defense program of its own. It is argued that the U.S. must do so to preserve the "balance of terror" which is the heart of the mutual deterrence doctrine.

Experts believe that the Russians have been building underground facilities since 1952 in an attempt to provide protection for the entire population. It is pointed out that every industrial worker in Russia is required to take a 20-hour course in civil defense procedures. The Russian outlay for civil defense is believed to be several times the $80 million a year budgeted for the existing U.S. civil defense effort.

The Gallup Poll recently conducted a nationwide survey to learn what Americans know about the present civil defense program in the U.S., their state of preparedness in the case of attack and their views on ways to protect the populace.

The findings show the following:

*Nearly half (45 per cent) of all persons interviewed said they did not know whether or not a Civil Defense organization exists in their communities. The figure is even higher among persons living in the nation's largest cities.

*Three in four (74 per cent) say they do not know where the nearest public shelter, if any, is located. Again the figure is higher among inhabitants of large cities.

*Although Americans reveal a lack of awareness regarding our civil defense system, considerable support is found for greater protection of the populace. More than four in 10 (44 per cent) think the U.S. should do more in this respect than we are now doing. Among the "aware groups" — those who know whether or not there is a Civil Defense organization in their communities or know where the nearest shelter is — support for greater protection is even higher. The proportion is also higher among those who believe their communities are a likely target for nuclear attack.

*Nearly four in 10 (37 per cent) would favor having every new house built in the United States required to have a bomb shelter, with the federal government paying most of the costs. Again, the proportion in favor is higher among the "aware" groups, and those who believe their community is a likely target for nuclear attack.

Here are the questions asked and the results by community or city size and by region.

"Do you happen to know whether or not there is a Civil Defense organization in your community?"

	Yes, there is	No, there is not	Don't know
National	35%	20%	45%
CITY SIZE			
1,000,000 & over	21	18	61
500,000-999,999	43	19	38
50,000-499,999	37	18	45
2,500-49,999	46	15	39
Under 2,500	32	30	38
East	31	20	49
Midwest	41	21	38
South	35	22	43
West	34	18	48

"Do you happen to konw where the nearest public bomb shelter is?"

	Yes	No
National	26%	74%
CITY SIZE		
1,000,000 & over	19	81
500,000-999,999	28	72
50,000-499,999	27	73
2,500-49,999	31	69
Under 2,500	25	75
East	27	73
Midwest	29	71
South	27	73
West	16	84

"Russia is said to be spending many times as much protecting its people from nuclear attack as the U.S. is spending. Do you think we should do more than we are doing, do less or do you think our present efforts are about right?"

	Do More	Do Less	About Right	No Opinion
National	44%	9%	37%	10%
CITY SIZE				
1,000,000 & over	46	14	30	10
500,000-999,999	46	9	33	12
50,000-499,999	45	6	40	9
2,500-49,999	47	9	41	3
Under 2,500	39	7	39	15
East	43	9	36	12
Midwest	38	9	45	8
S outh	46	6	36	12
West	50	12	29	9
Those aware of local CD organization	46	8	39	7
Those who know where shelter is	48	7	38	7
Those who think city (community) might be target	53	9	30	8

Today In History

Today in History
By The Associated Press

Today is Sunday, Jan. 23, the 23rd day of 1977. There are 342 days left in the year.

Today's highlight in history:

On this date in 1973, President Richard Nixon announced an accord in the Vietnam War, with a cease-fire to begin on January 27th.

On this date:

In 1542, England's Henry VIII took the title of King of Ireland.

In 1799, French troops captured the Italian city of Naples.

In 1920, the Dutch refused to surrender ex-Kaiser Wilhelm of Germany to the Allies for punishment as a war criminal.

In 1943, in World War II, British troops entered the North African city of Tripoli.

In 1932, Franklin Roosevelt announced he was a candidate for the Democratic presidental nomination.

In 1968, North Korea seized the U.S. Navy ship Pueblo and held the 83 crewmen as spies.

Ten years ago: Egypt's government imposed a number of tough new luxury taxes in an economy program to put the nation on a war footing.

A Conservative View

Seven Questions Raised By Ford's Messsage

By JAMES J. KILPATRICK

In one of his final acts as President, Mr. Ford last Monday sent to Congress his proposed budget for 1977-78. The figures, as always, were breathtaking; events will prove them not breathtaking enough. But the figures are less important than the questions Mr. Ford raised in his farewell message.

The principal figures have been well publicized in the past few days, but the publicity is futile. No one can comprehend an income of $393 billion and an outgo of $440 billion. Few persons can comprehend even one billion dollars. When we are told that the federal debt at the end of the 1978 fiscal year will amout to $785 billion, the information holds no meaning. Temporarily, skip the figures.

In his message, Mr. Ford said that in shaping his budget he had asked seven questions of both existing and proposed federal programs. In the field of public spending, seven better questions have seldom been asked. These are the questions:

(1) Is this activity important to our national security or sense of socal equity?

(2) Is this activity sufficiently important to require that we tax our people or borrow funds to pay for it?

(3) Must the Federal Government raise the taxes or borrow the funds or should state or local government do so?

(4) Should the Federal Government direct and manage the activity or should it limit its role to the provision of financing?

(5) How has the program performed in the past? Have the benefits outweighed the costs in dollars or other burdens imposed?

(6) Have the benefits gone to the intended beneficiary?

(7) Does this activity conflict with or overlap another?

I would have emended Mr. Ford's first two questions in one respect: I would have changed "important" to read "necessary." When it comes to spending money that is taken from the people under the compulsion of taxes, one elementary rule should suffice. If a program is truly necessary, the money must be spent; if the program is not necessary, the money should not be spent at all.

In his second question, Mr. Ford went to the business of borrowing funds to pay for federal programs. Borrowing has become one of our government's most active functions—and one of the most alarming. Last year the government borrowed $83 billion from the public; this year it will borrow $62 billion; next year $55 billion. That is $200 billion over a three-year period, diverted from capital needs of the private sector. Even in terms of inflated dollars, and even in comparison to the Gross National Product, this is a monstrous indebtedness. Mr. Carter's programs will make it more monstrous still.

Questions three and four go to the venerable principle of federalism. The principle gets more anemic all the time. Mr. Ford's budget proposes state and local grants of $71.6 billion. Such grants have this defect, that they give the state and local governments the pleasure of spending the money without the pain of raising it. The process undermines the very structure of local responsibility.

To his credit, Mr. Ford proposed to undermine the structure more efficiently. He would consolidate 19 categorical programs in health, 23 in education, and 15 and child nutrition into three block grants only. If Congress ignores the howls of the bureaucracy at this affront to their paper magistracies, Mr. Ford's proposal should help.

Questions five, six and seven are closely linked. Whether a program involves food stamps, housing subsidies, child nutrition or medical care, Congress ought constantly to be asking: Does the program work? Does it work efficiently? In terms of the money taken away from the people, are the people getting value received?

With the change of a word here and there, state and local governments should be asking the seven questions of their own programs. The states and localities also are deeply in debt; they too are plagued by bureaucracies embedded in concrete. Governmental spending, at all levels, now embraces 34 percent of our Gross National Product. The percentage rises inexorably, suggesting two final questions to ponder: Where is this trend taking us? And, do we truly want to go there?

Facing South

Turning Pots Is 'Most Relaxing Thing For Me'

GREENWOOD, S.C. — "I've been turning pots since I was nine years old and making things good enough to sell since I was ten." General Cole, fifty-seven years old, is the seventh generation of the Cole family to have his hands in clay.

"I learned from my daddy who learned from his daddy who learned from his daddy, all the way back to my great - great - great - great - grandfather in England." With his wife, Peggy, Cole has set up a pottery shop on Highway 25 between Greenwood and Hodges, South Carolina.

"When I was a boy I'd help my daddy, and besides digging the clay ourselves and grinding it down (with REAL horsepower), we also had to chop wood to get our woodburning kilm going. I'd go to school all day and then come home and turn a few pots. We said 'turn' in those days instead of 'throw.' I didn't mind doing all that work because I loved working with the clay. It just seemed to come natural to me from the very start. I'd watch my daddy and as soon as I could reach up to his wheel, I tried it myself. Pretty soon he had to get me one of my own — more my size — so I didn't have to wait until he was done for the day before I could get my hands in the clay."

Cole's pottery is meticulously done, each piece an exacting work of art. "At the time I learned to throw pots the style was that of perfection. The shaping of the piece, the glazes, and so on. So when the trend in pottery moved to a more 'earthy' look, I had a problem adjusting my own style. I've met people who have seen my pottery and don't believe that I threw it myself. They say, 'You can't do such perfect work—it's impossible to do that by hand; there's no way!' But I tell them I make my own glazes, grind my own clay, and besides, I've been doing it for almost fifty years!"

The Coles still dig up and grind their own clay. They own a small share in a clay pit in North Carolina, the state in which Cole's father established his pottery shop. Two of Cole's sisters still make pottery there. His father became well known in that region, working until he was eight-two years old. "Some mornings he had to step over sleeping bags outside his shop because people had slept overnight there to get first pick of his pots when he opened up the kiln from the day before. One morning, two years ago, he opened up his big walk-in kiln and my mid-day, every one of the fifteen hundred pieces had been sold!"

Raised in North Carolina, Cole moved to South Carolina with his wife in 1960. He was doing pottery as a hobby at the time; teaching his wife and children as well as scout troups and any others who wanted to learn the craft. "But I guess I was always thinking about it," he reflects, "missing it, wanting to get back to it. In fact I found out how much I missed it one day as I was driving along in the car and found myself watching the sides of the road for clay. Hunting for clay the way we used to do when I was a boy! You know it's funny, but you always do that once you've worked with clay like I have. If you hear - tell of a new clay pit you just got to go look it over. Even if it means walking a couple of miles through some fields or woods—which it usually does —you've just got to see this new place they're talking about. I guess I'll never stop looking for clay."

Peggy Cole learned pottery from her husband twenty-five years ago and now does much of the work in their shop. "When I first married into the family, I thought, 'what's the big deal—it's only mud.' But I didn't say 'mud' to them—oh no, it was CLAY. But after Cole showed me how to throw a pot, I was hooked. Every day you learn something new with pottery. Each time I open that kiln, I get a thrill. The pots never look exactly like you thought they would, and that's exciting. Really, you get the pottery fever and you don't want to stop. It can be the most relaxing thing in the world. I love it."

"Turning pots is the most relaxing thing for me," Cole agrees. "Just to have my hands in clay helps me forget my troubles. For years, if I was feeling low I'd just come here and put some clay on the wheel and start to work with it. Before long all the problems would seem to float away. All I got to do now is come out here and sit and just smell the clay and get peaceful."

—MARY TOLAN

FACING SOUTH welcomes readers' comments and writers' contributions. Write P. O. Box 230, Chapel Hill, N.C. 27514.

Evans Novak...

(Continued from page A-4)

heresy to Democrats and an object of deep concern to liberal-labor elements. Lance, the banker-politician from Georgia, may soon find himself the target of intense fire from the left.

Meeting privately with his key staff Monday, the international president of one immensely influential union expressed his concern with Carter economic policy and put the blame primarily on one man: Bert Lance. Lance sounded more like a Republican than a Democrat, this labor leader continued, and will have to be watched very, very closely.

Moreover, Democrats in Congress who feel the Carter package will have no impact whatsoever on the economy are thinking of business incentives quite different from Lance's. Less interested in stimulating capital investment than in producing new jobs, they are talking about tax benefits for businessmen who hire jobless inner-city residents.

Rep. Abner Mikva of Illinois, an increasingly influential liberal voice on the House Ways and Means Committee, is pushing just such a plan. The fact that Charles Schultze, chairman of Carter's Council of Economic Advisers, considers such plans unworkable may not deter the committee.

The tacit consensus, though seldom voiced publicly, is that neither the tax rebate nor public works spending will have much impact on the massive U.S. economy. The debate ahead will be on Lance's plans for improving the business climate, with the powerful captains of organized labor increasingly viewing Jimmy Carter's budget director as their antagonist.

Quotes

"Learning is a treasure which follows its owner everywhere." — Chinese proverb.

"The light that lies in woman's eyes has been my heart's undoing." — Thomas Moore.

"Worry is a form of fear, and all forms of fear produce fatigue. A man who has learned not to feel fear will find the fatigue of daily life enormously diminished."— Bertrand Russell.

Pueblo...

(Continued from page A-4)

Secretary of State Dean Rusk called the incident "in the category of actions to be construed as an act of war."

Before Cmdr. Lloyd M. Bucher and 81 surviving crewmen were released after 11 months of captivity and torture, the Communists demanded and got an admission of intrusion. The United States repudiated it.

During their capture, the crew received physical and psychological torture that included threat of execution until "confessions" were signed by Bucher and others that a spy mission had taken them into North Korean territorial waters.

Bucher and crew walked into South Korea on Dec. 22, 1968.

A navy court of inquiry recommended that Bucher and his executive officer, Edward R. Murphy Jr., be court-martialed. Navy secretary John Chaffee overruled the court, saying "they have suffered enough."

While the men were kept in prison in North Korea, the incident became a nagging issue in America as talks dragged on. The question of blame and of the crew's fate became a 1968 presidential campaign issue.

Bucher retired in 1973 after 28 years in the navy. Murphy resigned his commission in 1975 after refusing a commendation medal that he called "too little too late."

Today the Pueblo presumably remains in North Korea, which refused repeated U.S. requests for its return. The request remains an open one. There is still no initiative by North Korea to respond. The issue has not been a subject of discussion during the last year.

Little has been said about the ship's location, but there was one report that it finally was berthed on the Tumen River near Russian Siberia.

NOW TO ELUDE THE NEIGHBORHOOD MUGGER!



By GAIL MICHAELS

The American Public Is Idealistic In Expertise

I am constantly amazed by the unfailingly high standards that the American public sets for expertise. The U.S. is one of the few countries in the world where a person can pick up a newspaper and read, "In response to a request by concerned citizens for a stoplight at the intersection in question, an expert on traffic patterns stated . . ." and know immediately who that expert is. He's either a highway engineer or a hit-and-run driver.

My faith in the public's ability to sniff out and elevate deserving people to "expert" status is not unfounded. It stems from years of reading serious articles on both popular and profound subjects as viewed by a prodigious number of experts. Articles like "Liz Taylor Reveals Her Secret — Ten Steps to A Successful Marriage," or "'Reflections on Marital Fidelity"— Newly Discovered Excerpts from the Diary of Henry VIII'" or "Why Large Families are More Fulfilling" by Pope Paul, or "Straight from His Hospital Bed — Evel Knievel Raps about Safety," or "Zza-Zza in Love — This Time It's the Real Thing."

The newest experts to capture the public's and the media's imaginations are the experts on capital punishment. These experts are the inhabitants of Death Row. Of course, there can be no question that these are the people most qualified to speak out on execution. After all, who else in the country is more highly skilled at it? However, that particular qualification seems to be of peripheral importance, at least as far as the media is concerned. What is of infinitely more importance is what went before and what came after the action that elevated the experts to Death Row status. Let the experts take a stand on capital punishment, pro and



con— I don't presume to know enough to do that — but after careful consideration of newspaper and magazine articles and of television newscasts, I do think I can shed some light on the criteria for becoming an expert:

1. One must have had an unhappy childhood. For instance, we are told that Gary Gilmore never got along with his father. What a pity Beethoven and Thomas Edison didn't know what potential their miserable childhoods offered them. Just imagine if they had known. Beethoven could have become a world-famous criminal instead of a two-bit musician, and Edison could have spent all that wasted inventing time on perfecting new methods of murder.

2. One must have repented his sins and must be ready to announce — over all three networks if possible — one's overwhelming love of all mankind. Gary Gilmore, his lawyer tells us, "was a good man. He loved children." What a comfort that will be in years to come to the three children of the men he killed.

3. One must be willing to die with dignity or not to die at all. Here are where the pro and con experts part forces. Gary Gilmore, martyr of the pro forces, insisted that he have the choice to die with dignity. Undoubtedly, he also offered this choice to the two young men whose brains he benignly blew out at point-blank range and to their widows, who will probably choose the ignominy of childrearing over suicide, and thus give up their chance to go out in a blaze of tv-covered glory.

On the other hand there are those, like the men recently interviewed on "Sixty Minutes," who emphatically state, "The State has got no right to commit murder." That's a right they reserve for themselves — in their capacity as experts, of course.

Dr. East Asked For, And Got, Study Of Possible Name-Change

(Dr. John P. East, political science professor at ECU, is a Republican National Committeeman. He recently proposed to the committee a study of a possible name change for the Republican Party. Contrary to news reports that the motion was ruled out of order, Dr. East said that Chairman William Brock referred the issue to the Rule 29 Committee "what I actually wanted done at the outset.")

By Dr. JOHN P. EAST

Motion: That under the direction of the National Chairman a study be conducted to determine if there would be merit in changing the name of the Republican Party. If it is determined that a change is desirable, the study report will indicate suitable alternative names. The study report will be submitted to the National Committee at the next regular meeting of the Committee, subsequent to the passage of this motion.

Commentary: My motion is a modest one. I am calling for a study of the desirability and feasibility of a name change. I have not called for a name change, let alone indicated what that new name ought to be. I have an open mind on the subject, and I fully appreciate it is a matter over which reasonable minds could differ; however, the political realities in contemporary American life are such that at the very least, as a modest beginning, the subject of name change does warrant study.

Unfortunately, image and perception—labeling, if you will—are important elements in modern American culture, including the political phase. Polls tell us that today roughly 20 percent of the American electorate identifies with the Republican Party. Beyond the raw data of the polls, our political instincts suggest to us that we may well have a name problem. In my section of the country, the South, there is little doubt to those on the political scene that as a general proposition (there are exceptions, of course) the name Republican is a detri-

(Continued on page A-9

Greg Bullock Winner Of Loch Ness Contest



HOLDS PRIZE — Greg Bullock, fifth grade student at Elmhurst School was the national winner of the "My Weekly Reader" Loch Ness Monster poster contest. Greg is holding his prize, a bottle of water from the loch, his poster, and his scrapbook. (Reflector photo by Susan Quinn)

By SUSAN QUINN
Reflector Staff Writer

Greg Bullock, a fifth grade student at Elmhurst School used his artistic talents and his interest in the Loch Ness Monster to be selected as the winner of the National "My Weekly Reader" Loch Ness Poster Contest recently.

Greg received a bottle of water from the Loch as a prize for winning first place. A copy of his poster was printed in "My Weekly Reader" during January and he received his poster from the judges.

His Language Arts class at school decided to participate in the project. Each student had to fit pieces of a puzzle of the monster together and then put it on an original 8½ x 10 poster.

"I thought that I would just enter and then not know anything about it until the winners were printed," Greg said.

Greg entitled his poster a "Midnight Snack For Nessie". The poster shows the monster swimming in the water with a fish in his mouth. Greg used black construction paper and blue tempra paint to make the poster.

"When I received the letter that told me that I had won I thought that it was fantastic. I had never won anything before. I am keeping a scrapbook about the contest," he said.

Greg said that he hopes to keep the bottle of water forever and hopes that someday he will get a chance to see the Loch that the monster lives in.

Greg is the son of Mr. and Mrs. Floyd Bullock of 401 Church St.

Tar Heel Prisons...

continued from A-1

There are scattered abuses by prison unit officers, such as one confirmed case in which a college-educated inmate was compelled to do personal clerical work that included typing an illegal chain letter.

That is the kind of prison system North Carolina's new governor, James B. Hunt Jr., took over this month. His budget proposal for the next two years lists appropriations of more than $30 million for improvements in the system. The past four years have shown, however, that million-dollar proposals do not insure any immediate relief.

Reflecting the potential of present conditions, a little-noticed report on the status of North Carolina's prisons by the Department of Correction recently characterized the penal system as "a 'powder keg' ready to explode at any time."

Prisoners and officials agree at least part of the problem is the physical deterioration of antiquated prison structures and unsanitary living conditions.

The division of health services of the state Department of Human Resources inspects each facility yearly as part of its statutory obligation to advise prison officials.

Inspectors visited Central Prison less than a month ago and returned with a report: The maximum security prison barely passed. Demerits were scored for inadequate bathing facilities, unclean floors, walls, drinking fountains and cooking utensils and poor ventilation.

They haven't inspected another facility, Craggy, since 1973, reports show. The final report on the Asheville prison found "deplorable and unsanitary conditions."

"We just felt we were wasting our time going in there," said E.L. Rupert, assistant head of the sanitary branch. "It would have to be replaced."

Though the sanitary engineers have no power to condemn a state structure, Edwards said prison officials have considered Craggy condemned for 10 to 15 years. Yet 223 prisoners are kept in the facility, which is adequate for only 170.

"There really is not any purpose in condemning Craggy," said Edwards. "A lot of our prisons are in bad shape."

The scene of small disturbances in recent years, Craggy sits on the side of a hill near Asheville. Like other prisons outside Raleigh, most of Craggy's inmates sleep in dormitories. But the aging structure has more than its share of deficiencies — peeling paint, poor lighting, constant dirt and roaches and inadequate bath facilities.

"It was so dingy I'd gotten the feeling I had been in a dungeon," a recent visitor said.

"Craggy is beyond renovation," concluded Jim Johnson of the state legislature's fiscal research staff. "Much of what we have is dilapidated. That means upcoming facilities will not produce more bed-space, but only replace dilapidated ones."

Set Boar Sale At Smithfield

A North Carolina Tested Boar Sale will be held Wednesday, January 26 at the Livestock Arena in Smithfield. The boars will be shown at 6:30 p.m. and the sale will follow. Boars being sold have met certain standards while being tested at the N.C. Swine Evaluation Station. Breeds sold will be Yorkshires, Hampshires, and Durocs. For further information contact the Pitt County Agricultural Extension Office at 758-1196.

Helms Criticizes Evaders' Pardon

WASHINGTON (AP) — President Jimmy Carter's pardoning of nonviolent Vietnam war draft evaders was "a slap in the face of every American who answered his country's call," Sen. Jesse Helms, R-N.C., said Friday.

"The fact that a war is unpopular does not give anyone a right to disobey the law," said the conservative Republican. "President Carter's action undermines the rule of law and places in a precarious state the ability to raise manpower for the defense of this nation in the future."

Several members of North Carolina's congressional delegation voiced agreement with Helms, but less intensely.

"I don't see how we can explain this thing to the countless thousands who have served and particularly those who were wounded," said Rep. L.H. Fountain, D-N.C., adding the pardon "might serve as an encouragement to those who just don't want to serve or who are dissatisfied and can't get out."

Carter's action was too hasty, Fountain said, and was "almost like the Nixon pardon."

Rep. Richardson L. Preyer, D-N.C. and Rep. Stephen L. Neal, D-N.C., defended Carter's first executive order, saying he was keeping a promise made during a campaign that resulted in victory by a national majority of voters.

The President was attempting to heal the country's Vietnam scars, they said.

Sen. Robert Morgan, D-N.C., issued no immediate reaction statement. A spokesman said Morgan had not had a chance to familiarize himself with the pardon's details.

"I'm sure President Carter acted from a sincere conviction, but I cannot agree with a blanket pardon," said Rep. Walter B. Jones, D-N.C. "I think out of respect for those who did serve, and especially those who did not return, that the most that should have been done would be to set up a panel to review each individual draft evader's case and try to search out the motive and pass judgement accordingly."

Preyer echoed Jones, saying, "I was hoping we would have some kind of case-by-case decision."

Last Bottle Time

WALHALLA, S.C. (AP) — Harry Fayonsky, who outlived 12 fellow World War I veterans to win a bottle of 1937 California Tokay wine, has tasted his prize and pronounced it: "Not too bad."

Fayonsky, 79-year-old survivor of Walhalla's "Last Man's Club" sipped the wine from a shot glass Friday as friends and relatives of departed club members looked on and laughed a little.

The club was formed in 1937 by the late Sam Pitchford. It had 13 members, all veterans who made a habit of defying bad luck by meeting on the 13th day of the month, paying 13 cents dues per month and keeping a black cat as a mascot.

The dues were used to pay for wreaths at the funerals of deceased club members.

Fayonsky, who coincidentally was the keeper of the wine, said on Friday that he never thought he would be the one to claim it. The bottle of slightly cloudy, acidic Tokay became his last week on the death of his good friend, Benjamin Todd.

Fayonsky said he had waited more than a week to open the wine out of respect for Todd. He read a toast which he had written to those who gathered for the opening of the prize:

"Following the wishes of my departed friends, I will now open this bottle of wine. With sorrow and thanks, I toast my 12 lifelong friends whom I'll never forget."

Writers To Meet Tuesday

The second meeting of the Greenville Writers Club for the month of January will be held at 8 p.m., Tuesday, Jan. 25 at the home of Dr. and Mrs. Oral Parks, 1609 Oaklawn.

Persons interested in creative writing are invited to attend.

A Tar Heel Poet Worthy Of Being Excited About



"THE GYPSY" POET — of North Carolina, Maria Ingram, shares some thoughts on poetry at a reception Thursday night following a reading of her poetry on campus at East Carolina University. with her is another native Tar Heel poet, Jeff Rollins, a sophomore at ECU

By JERRY RAYNOR
Reflector Sunday Editor

Others have called her "the gypsy poet of North Carolina," and with justification. Winston-Salem's Maria Ingram undeniably has a spark of gypsy fire in her veins, if that label means a person endowed with a deep human warmth of spirit and an eagerness for living that makes life an adventure to be experienced, remembered, and treasured.

Best of all, this lovely woman's sensitivity to living is matched by a rare capability to translate life into the distilled music of poetry.

In her hands, a few carefully chosen words are fashioned into poems encompassing ancient truths retold in vivid new images reflecting moods, emotions, places, fragrances, people, isolated events and sweeping landscapes.

A woman who readily admits she is "open to all things that happen to me, things that touch me in some poignant way," Ms. Ingram has perfected the art of capturing all these facets of living in a splendid economy of words.

She has given us, for example, a memorable picture of a fundamentalist revival so typical of rural North Carolina: "...for the squeals that jubileed/ and the stomps that thundered/ wouldn't let us study Jesus/ solemn like we did at the Methodists." (From Lead Me To That Rock That Is Higher Than I.)

And again, from her Forsyth County childhood on a farm, this rememberance of working in a country store: "...El Producto rings on my fingers/ my job was to draw kerosene/ and turn the calendar each month/ to yet another RC-crazy hussie/ in a swim suit." (From Me, Brought To You By Quaker Oats.)

As a person who is enchanted by travel — "there's something about the countries in the warmer climes that appeals deeply to me, places like Mexico, Italy and Greece," she has revealed the responses of her heart in several poems, such as one describing a young man in Greece: "He thumbs dictionaries and eats pomegranites all day./ At night he dances./He closes his Mediterranean eyes/ and goes to a place behind them." (From A Poem To Soliciting Self-Discovery Groups While Watching A Lover I Don't Know Very Well Dance.)

Attempting to explain something of her philosophy about life, Ms. Ingram said: "I'm the kind of person who, if I can manage to save a thousand dollars, will take off on a trip instead of say, buying a new sofa I need. For me, it's a matter of one thing being more important than another."

Although already known to a select audience for individual poems in literary publications, the small volume bringing together a goodly number of her poems from over the past ten years will serve notice to a larger segment of the public that here is Tar Heel poet truly worthy of being excited about.

NORTH CAROLINA PRISONS

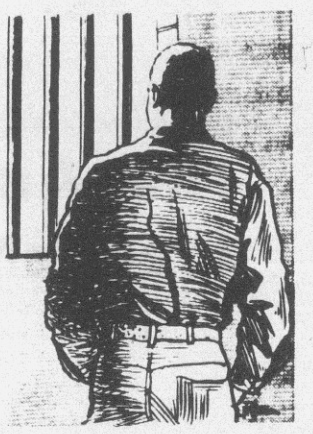

Actual Inmate Population	13,369
"Safe" Inmate Capacity	10,980
"Emergency" Inmate Capacity	13,142
Total Single Cells	988

Actual Living Space — Guilford & Mecklenburg Unit
17 sq. ft. per Inmate

"Minimum Constitutional Standard" Living Space
60 sq. ft. per Inmate

Oldest N.C. Prison
Central, Completed 1884

STARK STATISTICS — This graph illustrates the stark reality of crowded prison conditions in North Carolina. (AP Wirephoto).

Crego's Presents
SEMI-ANNUAL SHOE SALE
Great Savings on Ladies Fall and Winter shoes and Bags. Also a Select Group of Men's shoes.



American Gentlemen
Crego's
387 Evans St., Greenville, N.C.
Open Daily 9:30 A.M. Until 6 P.M.
Charles Hardee, Owner & Operator

Roses
Pitt Plaza Shopping Center
Roses will close Tuesday at 5:00 p.m. and all day Wednesday for Inventory. We will re-open Thursday morning at 9:30 a.m.

SPECIALS OF THE WEEK!
COMMERCIAL CARPET $4.99 SQ. YD.
With Rubber Back. 8 Decorative Colors. Regular $6.99 sq. yd.
SCULPTURED SHAG $6.95 SQ. YD.
Dupont Zepel Nylon Fiber. Regular $9.95 sq. yd.
SAXONY PLUSH $7.95 SQ. YD.
Banlon Nylon By Cabincraft. Regular $10.95
INTERNATIONAL CARPET, INC.
1806 DICKINSON AVE., GREENVILLE, N.C.
PHONE 752-3523

how to save on heating costs



Here is another in a series of tips on how to conserve precious household heating energy, and, at the same time, save real money

- Turn the thermostat down.
- Turn the heating thermostat down an extra 5 degrees at night.
- Wear sweaters and warm clothing while indoors.
- Turn off unused lights, particularly in unheated rooms.
- Turn off heat in unused rooms.
- Insulate exterior walls, ceilings, and floors.
- Have heating equipment checked annually to make sure it is operating efficiently.
- Change heating filters as soon as they get dirty.
- Install storm windows and doors, and/or put in weather stripping. Double-pane glass will keep heat inside your home.
- Let the sunshine in. Keeping shades up and draperies open during the day helps heat your home. At night, close them for added insulation. Draperies should fit snugly around window and across window sill or floor when closed, to prevent cool air from entering. Insulated drapes are generally a good investment.
- Keep chimney dampers closed or block off fireplaces when they're not in use. A lot of heat is wasted up the flue.

WASTE NOT

Greenville Utilities Commission

Presented as a CONSUMER SERVICE by your CONSUMER OWNED ELECTRIC UTILITY

Demonstrators Demand Anti-Abortion Legislation

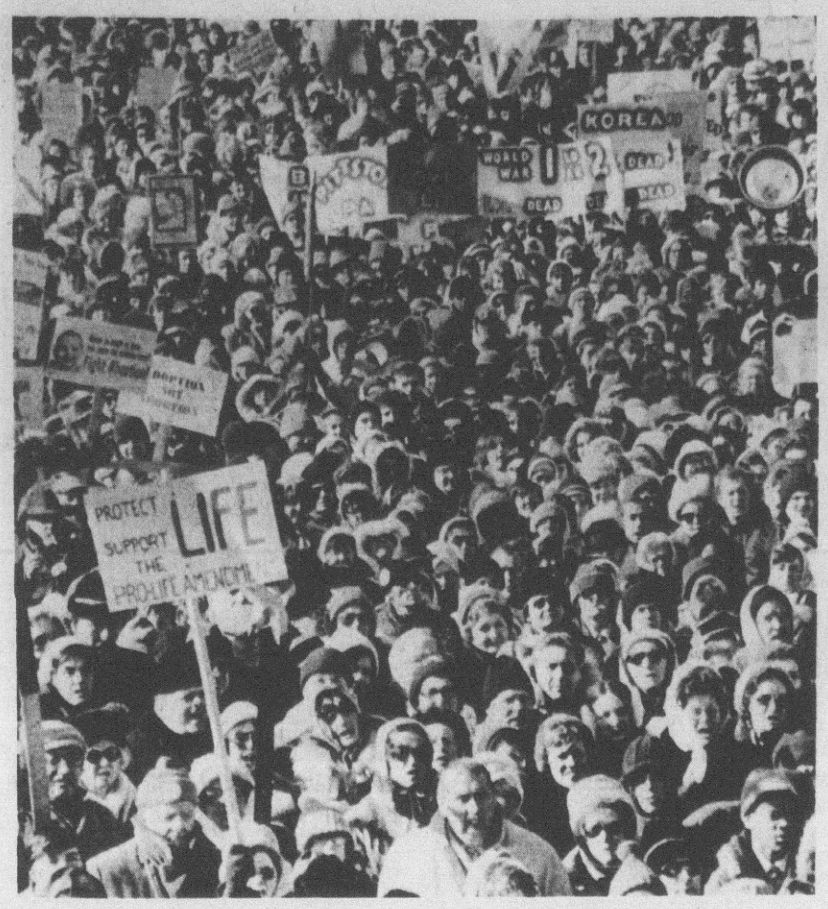

ANTI-ABORTION DEMONSTRATORS — Protesters demonstrate near the Capitol Saturday as they protest present abortion laws. Police say more than 35,000 persons participated in the rally. (AP Wirephoto)

By ELMER W. LAMMI

WASHINGTON (UPI) — Thousands of demonstrators, marking the fourth anniversary of the Supreme Court ruling that legalized elective abortions, carried the call to Congress and the White House Saturday for an anti-abortion amendment to the U.S. Constitution.

The demonstrators chanted and waved signs as they marched, bundled up against 28 degree temperatures and gusting 32 mile per hour winds, from the Capitol to a point on the White House Elipse within shouting distance of the Executive Mansion itself.

Their march traced the Inaugural parade route walked by Jimmy Carter just two days before.

Capitol and city police estimated 35,000 to 40,000 protesters joined the march. Among the demonstrators were nuns and priests in black-and-white religous garb.

Crowding against the White House fence with several dozen uniformed policemen standing nearby, the protesters shouted: "We want Carter. Shout a little harder."

The protest resembled one that greeted former President Ford when he took office two and one-half years ago.

Carter, inside the White House on his second full day in office, did not meet the demonstrators. But presidential assistant Jack Watson talked with the demonstrators, who gave him a statement and a letter to the President.

"They weren't asking for a response," Watson told UPI. "They asked whether they would have access to the President and the administration, and my only response was yes.

"They wanted to be sure their points of view and positions would be considered."

Demonstrators booed when Nellie J. Gray, president of the March for Life, said Carter would not meet with them. But she said a "channel of communication" had been opened to Carter through Watson.

Carter during the campaign encountered controversy over his position on abortion. The Georgian said he personally opposed abortion and would discourage use of federal funds for abortion, but also opposed a constitutional amendment banning abortion.

At a similar rally outside the South Carolina statehouse, a representative of the South Carolina Citizens for Life said that "God is going to bring a terrible punishment on this country" unless it repents killing 3.5 million unborn babies as a result of abortions.

Money, Lover, Both Are Gone

1 DETROIT (AP) — Fashionable, high-living Mildred Charla Wattleworth — once the assistant vice president of a bank — has pleaded guilty to embezzling $760,000 and says she spent a bundle of it on a lover she no longer has.

"I always knew I would get caught," Mrs. Wattleworth told U.S. District Court Judge Charles Joiner on Friday.

The 36-year-old divorcee from Birmingham said she had worked for the Michigan National-Metro West bank since she was 17. She said she first got involved helping her lover get money because she "knew he could not get a loan....He did not have any collateral or anything."

When Judge Joiner asked whether she were still involved with the man, who was not named in court, she answered "No" in a trembling voice.

Prosecutors said she had showered gifts on the man, including:

—A $100,000 interest-free loan to help him open a restaurant.

—A $200,000 home in plush Bloomfield Hills.

—A $65,000 boat, a Rolls Royce and a Mercedes.

—Vacation property on Torch Lake, north of Traverse City, valued at $137,000.

A government source said, "Actually $1.2 million is closer to what she embezzled during the years she worked there."

Expeditions To Explore Monitor Site

By BARBARA HOLTZMAN

RALEIGH, N.C. (UPI) — In 1973, several scientists who had spent long hours searching the coastal waters off North Carolina were rewarded with the discovery of the Civil War ironclad Monitor, the forerunner of the modern battleship.

The discovery made national headlines and caused a stir among historians, history buffs, scientists and almost anyone else who had studied Civil War history.

Since then, the excitement among the general population has died down, if not disappeared.

But the enthusiasm among scientists and historians never waned. In fact, the enthusiasm will be getting stronger as several planned expeditions to the site draw near.

John Newton, who left Duke University as a geologist to head the Monitor Research and Recovery Foundation, said hundreds of scientists from all over the world would join the expeditions, which are tentatively set to begin in April.

More importantly, he said, it would be the first time anyone has actually gone below the surface to the actual site, an area 16 miles off Cape Hatteras which has been declared the nation's first marine sanctuary.

"We've only worked from the surface," Newton said in a recent telephone interview from his headquarters in Beaufort. "No one has actually been down to the site so far."

Newton said divers, led by archeologists, would enter the ship, photograph it, blow some areas free of sediment to examine the contents and take a few artifacts back for analysis.

The purpose of the five-month expedition, Newton said, is determine whether it would be feasible to recover the ship, move it to shallower waters for further study and, eventually, reassemble it in a museum.

"This was the ship that forever changed naval warfare," Newton said, explaining the interest behind the tedious six-step research and recovery project. "Others vessels are just not like this.

"John Erikson, who designed the ship, built it in less than 100 days, so there wasn't much time for plans or patents," Newton said. "There are more than 40 inventions that would have been patentable. But most of the plans of the ship have been lost, so we know little of it."

The engineering innovations, such as movable turrets and flush toilets, were lost when the ship sank on New Year's Eve, 1862, but Newton said earlier surface experiments indicate the ship may be in fairly good condition.

"We have 1,8000 pictures of the site taken from the surface," Newton said. "The wooden parts of the ship are not in as bad condition as we thought."

But Newton said various tests of currents, sediment and water chemistry have to be completed before scientists will know whether it's worthwhile to remove the ship.

"The chemistry of the water is very important," he said. "It determines the extent of corrosion. The more oxygen, the more corrosion. And if we bring the iron to air, it would immediately crumble. We have to see if we can move it to shallow water and, maybe, treat it with special preservation techniques."

If scientists determine it's feasible to recover the ship, they will then have to decide which method is best for the job. So far, there have been three proposals to get the ship.

The first includes using the Glomar explorer, the huge ship used by the CIA to retrieve a Russian submarine. The vessel would use a "cradle' to pick up the Monitor, Newton said.

A Swedish company which recovered the 350-year-old Swedish warship, Vasa, has proposed lifting the Monitor in sections.

Another Swedish company, Uddemann, has offered to cover the wreck with a canopy and inject a coolant to freeze the water around the Monitor before lifting it up.

Newton said scientists are still in the first steps of researching and recovering the Monitor, but added that any huge undertaking takes time.

"We are very pleased with our progress so far," he said.

Tar Heel Reactions To Evaders Pardon

By The Associated Press

President Carter's pardon of Vietnam-era draft resisters made some North Carolinians happy, but for others it was either too little or too late.

"No, Danny won't come home," said Mrs. Wade Upchurch of Apex grandmother of Danny Luther Massengale, who left the country for Spain where he now runs a restaurant.

"He's got his home and everything there," she said.

Douglas Fraser won't be coming home to Raleigh either, said his mother, Mrs. Lea Fraser.

"He's living in Toronto and seems to feel that's where his life is, at least for now," she said. Douglas was drafted in 1968 and fled to Canada for more schooling and a job in theater lighting.

Joseph Jones Jr., formerly of Wilkesboro, will probably remain in Vancouver, Canada, according to his parents.

"I'm sure he'll be delighted to know he can visit," said his mother. "But there are no plans for him to return home to live. Too much time has elapsed, things were ruined."

At least now, she added, "the FBI won't be calling every so often to ask about him."

Joe, now 28, fled the draft in October, 1970. He is now married and has a daughter and plans to look for a job as a librarian in Vancouver.

"It would be so nice to have him back in North Carolina," his mother said. "But seven years is a long time. And Canada has been mighty good to him."

No figures were available on how many North Carolinians might be affected by Carter's pardon, but indications were it wasn't many, and most of those appeared to be staying in their new homes.

Not all North Carolinians were happy with Carter's action.

"If he could pardon the evaders, he should have pardoned the others (deserters and those with less than honorable discharges)," said Judy Faircloth of Clayton.

"What are we going to do in the event we have another war," asked service station owner Lin Barbour of Raleigh. "Who's going to go?"

"I think it was wrong, because the people who left the country should not be able to come back that easy," said N.C. State sophomore William M. Daughtridge. "Others went over there and died fighting for us."

"I don't believe granting total amnesty dishonors those who died," said John Wenberg, director of counseling at the Quaker House of Fayetteville.

"They stood up for their beliefs. The ones who took moral issue with the war and stood up for their beliefs have suffered severe consequences and will continue to suffer..."

Arrested In Murder Case

RALEIGH, N.C. (AP) — One of three men accused of killing a Wake County woman more than six years ago was arrested Friday.

Richard Eugene Moody, 29, of Garner, was arrested by Wake County Sheriff's deputies, said Chief Deputy L.W. Kelly.

He is charged with murder in the death of Mrs. Helen Rose Rudd, 18, of Garner, who disappeared in August 1970.

Her skeletal remains, partly encased in cement, were discovered last Saturday at the bottom of a well in eastern Wake County.

Also charged with murder are Ernest L. Marshburn, 32, a North Carolina parolee who was returned here Friday by Wake County deputies from Nashville, Tenn., and Roger Thomas Watson, 29, who is serving time in a Halifax County prison unit for breaking, entering and larceny.

An examination of the woman's remains at Memorial Hospital in Chapel Hill revealed she had been shot in the head with a .38-caliber pistol.

Police have not offered any motive for the killing.

One Way To Keep Warm

MONTPELIER, Vt. (AP) — Vermonters, long accustomed to winter temperatures and winds that produce wind chill factors like 75 below zero, have some advice for their freezing countrymen.

The Dunbars, of Middlesex, suggest a warm fire. Blaine Friot of Montpelier — who's still going outside bare-chested — swears by "moving around a lot." Bill Lyon of Chelsea claims mittens are warmer than gloves, and says oversized clothing is warmer than tight garments.

"I dread winter every year, I admit it," Lyon said, scooping the snow from his socks. "I hate it some days, but you got to admit it's beautiful."

For Friot, it isn't yet "shirt weather."

"I put on a sweater to go downtown," he acknowledged. "But that's only so people won't laugh at me."

AAABCo CRUISE CENTER
50 YEARS OF EXPERIENCE
ROMANTIC PORTS OF CALL
Nassau, Freeport, Jamaica, Puerto Rico, Virgin Islands, Haiti, the West Indies and more. 3-4-5-7-10 & 14 day
DELUXE CRUISES
Year round Fri-Sat-Sun & Mon departures. Every ship is your hotel at sea and port and provides all meals—entertainment plus various exciting shipboard activities.
IMMEDIATE CONFIRMATION
CALL TOLL FREE
7 DAYS A WEEK
800-327-0551
Some areas dial (1) first
3 & 4 DAY CRUISES Miami to Miami
BAHAMAS as low as $99.
5 DAY CRUISES Miami to Miami
HAITI/ DOMINICAN REPUBLIC as low as $219.
Miami to Miami
CARIBBEAN CRUISES as low as $395. 7 day
$660. 10 day
$950. 14 day
FLY 'N SAVE For greater savings on Round-Trip Air in conjunction with all cruises.
SPECIAL GROUP DISCOUNTS
Mail Coupon for color brochure
A AAABCO Cruise Center, 6985 Collins Ave.
P.O. Box 41-4099, Miami Beach, Florida 33141 Dept 71
3-4 day Cruise ☐ 5 day Cruise ☐ 7 day Cruise ☐ 10 day Cruise ☐ 14 day or longer ☐
Name
Address
City State Zip

ONE HOUR KORETIZING
1/4 OFF REG. PRICE DRY CLEANING
Coupon
ONE HOUR KORETIZING
This coupon good for 1/4 off the regular dry cleaning price ONLY of men's, women's and children's wearing apparel.
Coupon Good Mon., Jan. 24
Thru Thurs., Jan. 27
Coupon Must Accompany Clothes To Be Honored.
FLUFF & FOLD SERVICE
1/4 LEATHER & SUEDE CLEANING
Expert Alteration Service Available
Extra Special Savings
5 SHIRTS FOR $1.75
(Coupon Must Be Presented With Shirts To Be Honored)
Koretizing
Open 7 A.M. to 7 P.M., Monday thru Saturday
CHARLES ST., NEXT TO PITT PLAZA

Remodeling Sale
Come Out and See Our Newly Changed Look inside. You'll be Pleasantly Surprised!
26 And 2/3% OFF
26 2/3% Off Existing Sale & Retail Prices Of Our Wicker Chairs & Wicker Items, Including
All Kinds Of Wicker
Baskets, Pots, Patio Furniture.
ALSO INCLUDES Ceramic & Plastic Pots, Coffee Mugs, Etc.
BEAUTIFUL, NEW DESIGNS JUST ARRIVED!

Blooming Potted
Daffodils
Regular $4.99
Now $2.99

Enjoy Golden Flame IN YOUR Fireplace
This Winter. Enjoyment Without dirt and strain or an expensive chain saw!
Regular $5.99
Now Just $3.99
6 Log Box—Each Log Burns 3 hours.
* Cheaper Than Wood *
GOLDEN FLAME FIRE LOG
(Does Not Require Expensive Electricity or Natural Gas, Only A Match!)

African Violets
ONE FREE WITH Purchase of 3 At Regular Price

Open 7 Days A Week
'Til 6:00 P.M.
Sunshine Garden Center
Located 1½ miles South of T.V. Station on Evans St. Extension
Telephone 756-3629

Wellcome School Becomes Reality

New and chaotic may be two of the best terms to describe the new Wellcome Middle School that opened this week.

Located on the Bethel Highway, the middle school has combined fifth, sixth, seventh, and eighth grade students from Belvoir Grammar School and Stokes-Pactolus School. Added to the major confusion of ordinary consolidation has been the mid-year shift.

The students attended their respective schools until January 12. January 13 and 14 were teachers' workdays and the students stayed home. January 17 the students boarded different buses loaded with some different people, and rode to a new and totally different school where they found a different staff of teachers.

Several major problems were expected in the consolidation of the schools and the mid-year shift, according to Principal Richard Stevens, but most of them have been overcome.

Stevens listed transportation, moving, reorganizing, reorientation of philosophies and building completions as the major problems of the school.

"Getting the two faculties together was one of the main problems. The new transportation patterns were also a major problem for rerouting in the areas. Six weeks exams had to be given before the move. We also had to worry about student orientattion and publishing a student handbook'" Stevens said.

"The regrouping of the students was not as much of a problem as we had thought it would be. To resolve some of our many problems, we had a steering committee with members from both schools, meet to decide the school colors and the mascot and to help with the student handbook. We decided to keep both schools' colors and use light blue and dark blue and our mascot is the Wildcat," Stevens added.

Future Objectives

In developing more of a middle school concept, the staff will be working more toward an exploratory atmosphere, according to Stevens.

"We need to have more hands-on explorations in science, social studies, and math. We want to provide clubs and cultural arts activities'" Stevens said.

"Most of all we want this school to be a childcentered school. A place where the student has many chances to excell rather than to fail. We hope to make the Media Center of our school, the focal point of our school. We want to bring the parents into the school and get them involved with the students and classes. We also hope to build stronger relations with the university and Pitt Technical Institute," Stevens added.

Background Information

The Wellcome Middle School located across the road from Burroughs Wellcome was named in honor of Burroughs Wellcome. The school is built with a similar floorplan of the Farmville Middle School. The school cost approximately $1,600,000. The Belvoir Grammar School will be closed and the Stokes-Pactolus School will have students from Kindergarten through fifth grade.



WELCOME TO WELLCOME — Students met many new friends at the Wellcome Middle School this week. Pictured are from left to right, Lorrie Carliles, Patti Burton, Johnny Thigpen, and Gladys Pettaway

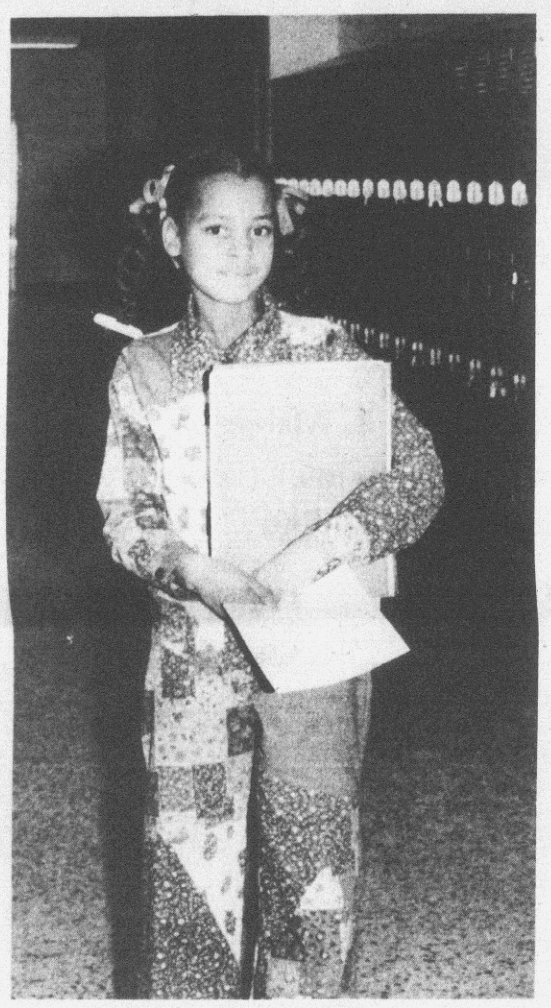

LOCKERS ARE HELPFUL — Most students agree with Sue Pippins that the lockers are very helpful. The students have seven classes each day and the lockers make it unnecessary to carry all of their books around.

Reactions...

The mid-year consolidation has caused many changes in the lifestyles and occupations of the staff, teachers, and students at the school. The following are opinions of the situation of these people and the effect that the changes has had on them.

Student Reactions

Lorrie Carliles of Stokes-Pactolus, seventh grade: "I like the lunchroom, the clocks, the intercom and the fact that the school is bigger."

Pattie Burton of Stokes-Pactolus, seventh grade, "The teachers are nice, the school is pretty and the food is much better."

Robin Heath of Stokes-Pactolus, eighth grade, "It's better because we don't have the same teachers and we have P.E. each day."

Nita Haddock, of Belvoir Grammar, eighth grade, "It is much better than Belvoir. We even have lockers."

Perry Hays, Stokes-Pactolus, eighth grade, "I like the way that the rooms are set up and the music that plays over the intercom. I miss my math teacher."

Ricky Barefield, Belvoir Grammar, eighth grade, "I like the desks, the teachers, the food is better and I like the rooms."

Randy Jones, Belvoir Grammar, eighth grade, "The intercom plays music and I like it. I like the air conditioning. But, we don't have as much freedom "

Chris Bullock, Belvoir Grammar, eighth grade, "I like the lockers because we don't have to carry our books around all day. The bathrooms are also nice."

Darla Carney, Stokes-Pactolus, eighth grade, "I like the school, the classes, and the people but I miss my lunch breaks because they used to be longer."

Frank Donson, Belvoir Grammar, eighth grade, "I like the kids and the school. The food is good sometimes. Most of all I like the gym."

Terry Best, Belvoir Grammar, eighth grade, "I've met 20 new friends."

Gregory Nelson, Belvoir Grammar, eighth grade, "I like the school and the way it is built and I like the teachers."

Johnny Pettaway, Belvoir Grammar, eighth grade, "I like the pretty girls. I like the way the school is built but I miss some of my teachers,"

Kirk Nichols, of Agnes Fullilove, seventh grade, "I like the gym and the nice people."

Ivy Sue McKinney, Stokes-Pactolus, seventh grade, "It's a nice big school. I like the gym and the nice people."

Mary Lewis, Stokes-Pactolus, seventh grade, "The people here are all trying to help the kids by getting better equipment and materials."

Jerry Teele, Belvoir Grammar, eighth grade, "It is nice because every class is indoors here. I have a lot of new teachers."

Charlene Wall, Belvoir Grammar, eighth grade, "It's a lot nicer and we have lockers."

Jimmy Stallings, Belvoir Grammar, eighth grade, "I like everything here. It has central heat and air and it is bigger."

Vicky Staton, Belvoir Grammar, eighth grade, "The school looks better and I have two new teachers."

Staff

Principal Stevens, "The students are well behaved here. We have tried very hard to keep the curriculum much the same this year but next year we will try to go further into the exploration areas of the middle school. I am really enjoying it here."

Dorothy Hamill, Lunchroom Supervisor, "We were not familiar with the new equipment that we have here and that takes time to get used to. Lunch runs from 11:15 to 1:15. Whereas we had about 200 students at Belvoir Grammar, we are now serving about 600 daily. We ran out of food one day, but now we know how many to prepare for."

Ruby Wilson, a maid at the school, "I like the new school just fine. I started working for the schools in 1958. I like this school a lot better because all of my work is in the inside."

Mrs. Eunice Davis, Media Center Coodinator, "We have more room here and more equipment. We have combined the materials together and can offer more to the students. The carrels, the carpet, and the room are differences from the other schools. We hope to promote more research here."

Doris Jean Haggard, counselor, "I am glad to be in one location. I worked at both schools. I hope that we can do more small group work and individual work here."



DISCUSS HANDBOOK — Principal, Richard Stevens, right, and Assistant Principal Thomas Council study the Wellcome Student Handbook and discuss rules and regulations.

Photos And Text By Susan Quinn



GET INVOLVED WITH INAUGURATION — Students of Miss Arlene Murphy's sixth grade social studies class divided in groups and prepared scrapbooks about the inauguration. The students collected as much information about President Jimmy Carter as they could find and watched the inaugural ceremonies on television.

Two Homes; One Great, One Modest, Both 'Grand'

By GREGORY JENSEN

HOLLINGBOURNE, England (UPI) — One has been called "the loveliest castle in the whole world," a title it deserves. It is "The Lady of the Lake," the "queenliest castle in all England."

The other is a modest yeoman's house, fragrant with herbs and embowered by trees in the tiny village of Hollingbourne, 41 miles east of London.

Yet these two stately homes, just over a mile apart though at opposite ends of the stately home spectrum, have one thing in common.

Both are the result of decades of do-it-yourself work.

Both Leeds castle, a 1,120-year-old one-time royal palace, and Eyhorne manor, a 560-year-old commoner's house, were virtually in ruins when some remarkable people stepped in.

At Leeds Castle it was Olive, Lady Baillie, a half-American member of the wealthy Whitney family.

Beginning in 1926 she spent 46 years — and a fortune — restoring and furnishing the castle, now open to the public after four centuries of seclusion.

At neighboring Eyhorne Manor, the saviors were Derek Simmons, an architect and art lecturer, his wife Sheila and their two daughters.

"We've done simply everything ourselves," Mrs. Simmons said under the ancient timbers of what is now a supremely lovely home.

"When the children were three we put them to work stripping wallpaper and so forth. Derek made the furniture. All the embroidery and needlework, almost all the pictures, the garden, just everything you see, we have done ourselves."

Of the two homes, Leeds Castle is undoubtedly the most spectacular.

Covering two islands in the middle of a lake, it seems to sail on the waters like the black swans Lady Baillie introduced. It is everyone's dream of what a castle should be.

First built in 857 and rebuilt in stone 260 years later, it represents a huge slice of England's history. For three centuries it was the home of English kings and queens — especially queens.

Kind Edward I, who took over Leeds in 1272, began the tradition of making Leeds a wedding present to the queen. One after another, eight medieval queens owned and loved Leeds.

One of them was Joan of Navarre. Recently her meticulous castle housekeeping account book for part of 1422 was discovered and is now on display.

The Tudor dynasty began at Leeds, though King Henry VIII was careful not to give it to any of his six wives. Instead he beautified and enlarged it. Later Leeds passed to the Fairfax family which once owned a huge part of Virginia.

Lady Baillie had almost finished her lavish reconstruction when she died in 1974. She left Leeds to the nation — with $2.4 million for its upkeep — in an imaginative trust.

Under one of its provisions, Leeds is now on public view. It threw open its ancient gates briefly for the first time last year. This is its first full season, opening from April 5 through Sept. 29.

Another stipulation was that Leeds should be used for top level government and charity conferences. The European Common Market's foreign ministers are meeting there in May.

Eyhorne Manor is a total contrast to the grandeur of Leeds.

It is a charming, irregular huddle of 14 small rooms with huge exposed timber beams and flagstone floors. Half the house is much as it was built in 1420. The other half was added in the 17th century.

The house was practically a ruin when the Simmonses bought it 25 years ago and set to work.

"It was a very foolish thing to do," Simmons said before his gigantic 17th century fireplace.

"It helped, really, to be as ignorant as we were. I'd never have tackled some of the jobs if I'd known what I was letting myself in for."

After 20 years of non-stop work, the Simmonses have begun showing their handiwork to the public on weekends.

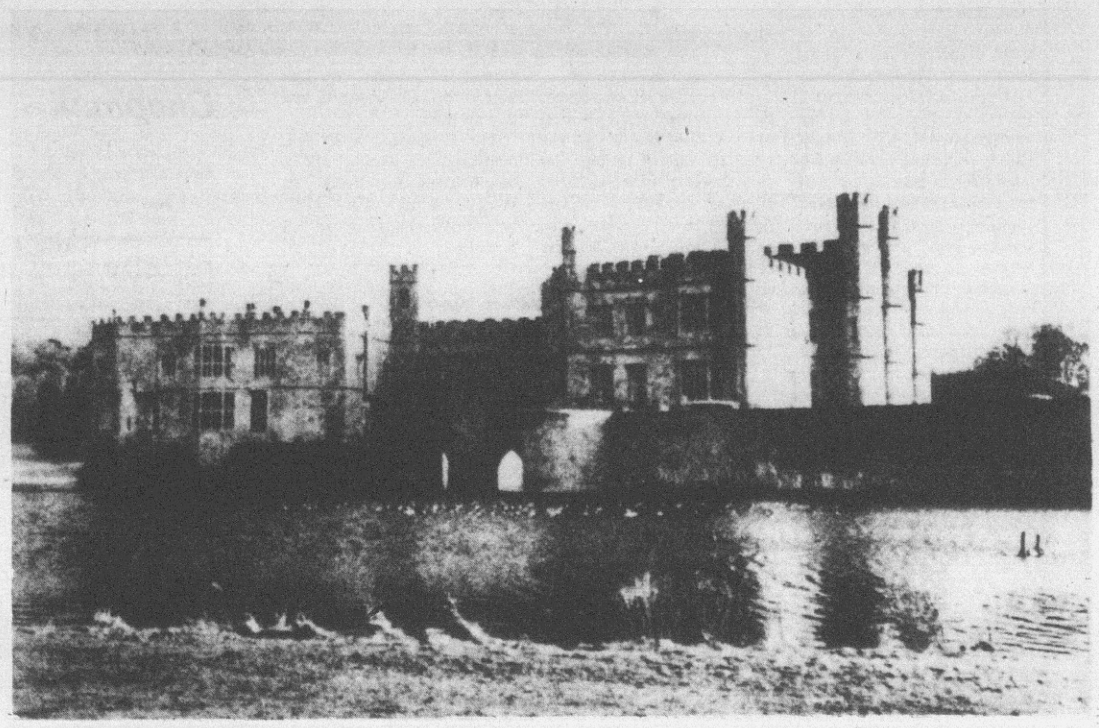

THE MAIN BUILDING of Leeds Castlewhich was virtually in ruins until Lady Baillie took it over in 1926 and spent 46 years restoring and furnishing it. It is now open to the public after four centuries of seclusion. (UPI Photo)

Somebody May Die If Ratchetjaws Unchecked



'TEDDYBEARS' CAUSING HAVOC — Children with CB radios are tying up the Citizen Band channels with gossip that used to tie up the family telephone. The problem is in getting a distress call through on the emergency channel. (AP Wirephoto)

By AUSTIN WILSON
Associated Press Writer

NEW ORLEANS (AP) — Teddybear's a rachetjaw, and somebody's liable to get killed because of it.

From 3:30 in the afternoon until the more entertaining television programs come on, Citizens Band Channel 7 crackles with chit-chat about homework, teachers, who has a crush on whom — the myriad fascinating bits of childrens' gossip that used to tie up the family telephone.

Now the gossip ties up the CB channel adopted as an emergency frequency by hunters and fishermen in Louisiana marshes and inland waters of the Gulf of Mexico.

"These Teddybears are real rachetjaws," said Tom Burke, lapsing into CB jargon. "Rachetjaw" is the way CBers describe anyone who monopolizes the air waves. A "Teddybear," since the sentimental country-western song with that title, refers to children at the microphone.

Burke doesn't think they're cute. He's a member of the Louisiana chapter of the Long Beach Air-Marine Rescue Unit, which monitors the emergency channel.

"We have two or three trouble calls a day — more when shrimping season is booming," he said.

"We had a fisherman this week who got in trouble and called till his batteries ran down. Nobody could hear him because of all the chatter on Channel 7.

"I don't blame the kids. It's the adults who buy the CBs and put them in the kids' rooms.

"But no matter who's to blame, somebody's liable to get killed out there because they can't get help.

"The kids here seem to have hit on Channel 7 for their gossip line, because a lot of them have fathers who are fishermen or hunters. The family base station is always on that channel. It's their own fathers they're liable to kill."

The situation is made even worse by the thousands of walkie-talkies sold as Christmas toys, Burke said.

"There's nothing inside them, so they bleed all over all 23 channels. From Christmas to the end of January, it's impossible. I just turn my radio off," he said.

"The walkie-talkies last about a month, then it's okay again. Drop them a couple of times, and they break."

He switched on his base set. After a minute or so of silence, a childish voice shouted, "Can you hear me?" Another child's voice responded, "I can hear you good — loud and clear. Can you hear me?"

The walkie-talkie conversation between the two children continued, audible on every channel as Burke twisted the dial on his set.

"They're cheaply engineered so they can keep the cost down and sell them as toys," Burke explained. "They're supposed to broadcast on one channel — Channel 14, for instance — but they're not precise, and you can hear them all over the dial when they're close to you."

Asked For Study...

(Continued from page B-5)

ment, a negative factor, in a political campaign. By-and-large rank-and-file Southerners agree with us on our basic principles, it is our name are historical: legacies of the Civil War, the Depression, and more recently Watergate. The results are politically devastating. Too often in order for a candidate to win in the South under the Republican banner, the candidate must be a person of extraordinary quality, while his Democratic opponent must be a person with weak credentials. Under these circumstances, it should not be surprising that it is extremely difficult to build a sustained, competitive Republican Party. Some may contend that this is solely a Southern problem, but I would remind them our party is inextricably linked as a national party, and the recent presidential election bears grim testimony to the price we pay as a national party when we substantially concede one region of the country, the South, to the national Democratic Party. The problem of name of our party may be most acute in the South, but clearly the implications are national.

Is there precedent for a change of names of political parties? Yes. The best example would be that of the birth of the Republican Party in 1854. In order to broaden its appeal, that new party avoided using the previous label of Whip and made a symbolic new beginning with a change in name. Significantly, Abraham Lincoln was a Whip before he became a Republican. It is worth noting that this newly named party did broaden its appeal and enjoyed decades of subsequent political successes Similarly, when the Whip Party was formed in the 1830's it did not take on the old Federalist Party name of an earlier political era; rather, it too sought to broaden its appeal by making a symbolic new beginning with a change in name, and that new Whip party went on to enjoy three decades of a relatively strong political posture on the American political scene. Finally, it is noteworth that when the modern Democratic Party took form in the Jacksonian era its founders choose not to use the label Republican, which had been current with their political forebearers in the Jeffersonian era, but opted instead for the label, "Democratic."

If then our study showed that a name change was in order, there is ample precedent in American politcs to support a change. Intriguing is the fact that each time in our political history a major political party emerged with a new name it heralded a period of dynamism and growth for that party. Undoubtedly, it was not the change in label itself that produced political rewards; rather, it was that the change in name symbolized a deep desire on the part of the party to reach out, to reinvigorate itself, and to grow.

Granted, if our study did indicate that a change in name was in order, and we proceeded to take the necessary steps to change it, we will be charged with merely putting old wine in new bottles. Naturally our political enemies and critics will say that; they always prefer that we do nothing; they relish our impotence. But in fact—and the American voter we are attempting to reach would understand this—we would be doing much more than merely changing the label; we would be indicating our desire to reach out to independents, which the polls tell us is a group twice as large in size as those who think of themselves as Republicans, and to disaffected Democrats, which is a large and potentially supportive group. If put together, the power of this new colition made up of current Republicans, independents, and disenchanted Democrats would be enormous. Needless to say, such a coalition would confront the Democratic Party with an awesome and formidable opponent.

I do not offer this motion for a study in a mood of panic; I offer it in a spirit of realism. We all acknowledge that our party, although certainly alive, needs to revitalize itself. My point is that a study of our name could be a modest and prudent first step in the process of reinvigoration and broadening our appeal. As I have indicated, a change, if warranted, would be only a first step, for it involves merely a matter of form. In the long run, a change in name is no substitute for substance; that is, a change in name is no substitute for the development of a political party that offers reasoned and principled opposition to the Democratic Party.

Finally, the study I am calling for might conclude that a name change is not needed. If that should be the case, the issue would have been laid to rest, and we could then proceed to concentrate our efforts on gaining the confidence and support of the American electorate through our stand on the issues and on the principles of sound government, as set forth in the 1976 Republican Platform.

I have not lobbied individual members of the National Committee for support of this motion. I do not approach the issue as a factional or regional one. I appeal to the reason and commonsense of the entire National Committee. By passing this motion, we members would at least show to the American people our ability to engage in self-examination—a valuable asset for any allegedly viable political party.

Pate Named To Ass'n Council

Willie Pate of Pitt County has been named to the Governing Council for the N. C. Public Health Association.

Pate, who heads the Environmental Health Division of the Pitt County Health Department, is president of the Environmental Health Section of the Governing Council.

CONTRIBUTIONS UP

ATLANTA (AP) — Contributions to the general missions budget of the Presbyterian Church in the U.S. (Southern) increased 9.8 per cent last year to a total of $7.1 million, the church reports.

We Will Be
CLOSED
Monday And Tuesday
January 24 And 25
In Order To Prepare
For Our Final
Markdowns.
HEADSTRONG SHOP
218 East Fifth Street
Downtown Greenville

Larry's Carpetland
3010 E. Tenth St.
Greenville
ultramar
And
KASHIMAR
...CHOOSE FROM THE LARGEST COLLECTION OF 100% WORSTED WOOL ORIENTAL DESIGN RUGS

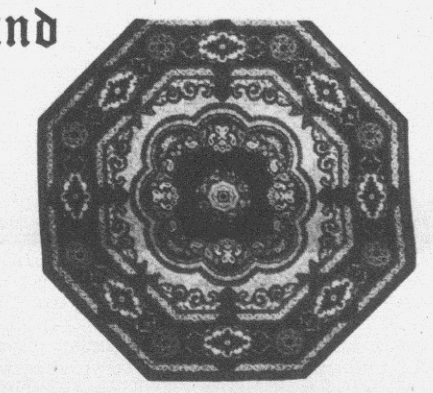

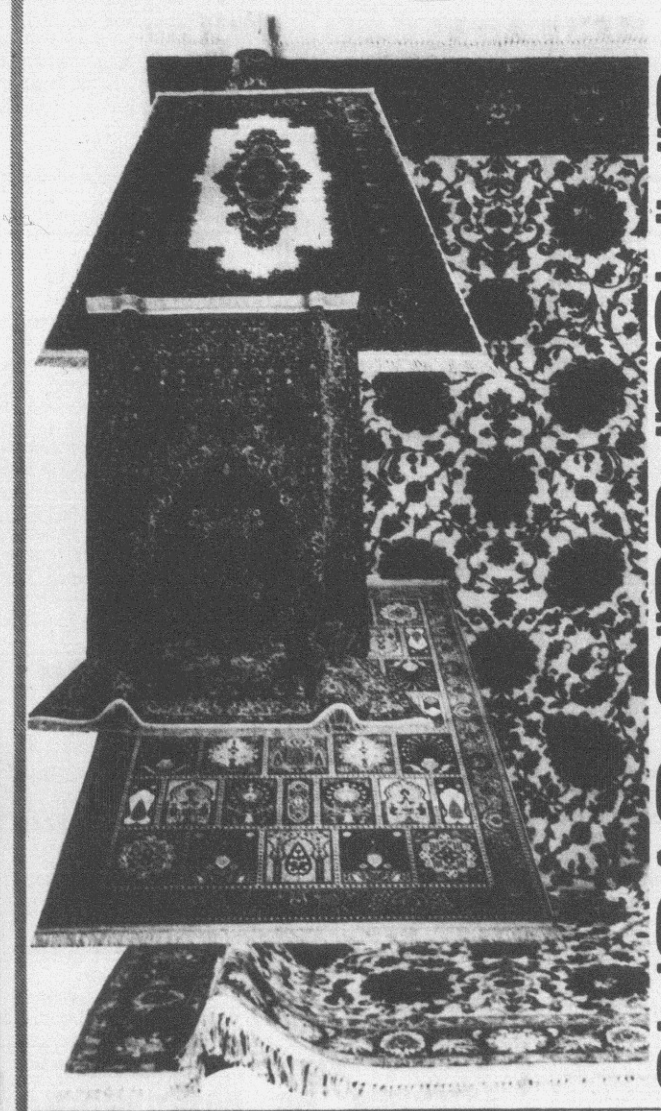

annual sale event

- JEWEL TABRIZ GARDEN OF IRAN
- OPEN-FIELD SAVONNERIE KERMAN
- JEWEL OPEN-FIELD KERMAN
- KERMAN
- SOKHARA
- ALL-OVER KERMAN
- REGENCY KERMAN
- POLONAISE
- KERMANSHAN
- ISPAHAN
- PERSIAN LACE

Kashimar	Reg.	Sale
27 x 60	89.95	$77.95
4.8 x 7.1	259.00	$219.00
6.7 x 10.4	499.	429.00
8.3 x 12	559.	479.00
9 x 12.6	639.	549.00
9.10 x 14.4	1099.	949.00
9.10 x 16.6	1339	1149.00
11.6 x 18	1789	1539.00

Chinamar	Reg.	Sale
32 x 60	89.95	$77.95
4 x 6.6	259.	219.00
6 x 9.6	499.	429.00
8.8 x 12.9	639.	549.00
9.10 x 14	1099.00	949.00

Octagonal	Reg.	Sale
4'8 x 4'8	279.	$239.00
8'3 x 8'3	599.	519.00

Hall Runner	Reg.	Sale
2'3 x 9'6	189.	$159.00
2'3 x 12'6	249.	$219.00

Ultramar	Reg.	Sale
3' x 5'6	169.	$145.00
4'8 x 7'1	339.	289.00
6'7 x 10'4	649.	559.00
8'3 x 12	749.	649.00
9'10 x 14'4	1479.	1269.00
9'10 x 16'6	1699.	1469.00
11'6 x 18'	2199.	1899.00
2'3 x 9'	249.	219.00
2'3 x 12'	319.	279.00

Wool. It's got life.
For a limited time only... Oriental design rugs of magnificent perfection and timeless beauty to be cherished through the years ...now at exciting savings! Each rug is woven clear through to the back. Each rug is constructed of the finest quality, deep resilient 100% worsted wool pile, skein-dyed to breathtaking beauty. Each rug has received the final touch of elegance...fringed ends that are entirely hand-tied and knotted.
Naturally each rug is COURISTAN
Larry's Carpetland
GREENVILLE'S OLDEST CARPET DEALER
OFFICES & SHOWROOMS 3010 E. TENTH ST.
GREENVILLE, N.C. 27834
758-2300

PLAN YOUR HOME

DESIGN ELECTS EXCEPTIONAL EXTERIOR

WINDOW, ROOF TREATMENT EFFECTIVE, UNUSUAL

By Jerry Bishop

Two vaulted gambrel roofs rise to spotlight garage and master bedroom and express new directions in contemporary home design in the Chapman, a unique four bedroom plan.

Taking command of the exterior, the roofs camouflage the double garage and accent the bedroom wing, with the master bedroom treated to an escalating expanse of windows. Cedar shakes layer the roofs to assure an attractive, no-maintenance exterior.

Inside, the double-winged design takes in three different units: central formal living area, family-kitchen area, and sleeping area, each carefully defined and efficiently located.

A closeted foyer invites entry to the living room, a front-facing area that is spacious and well supplied with natural light. For large or small dinner parties, a dining room is set across the hallway and next to the kitchen, and, for family meals, the kitchen merits a cozy nook of its own. Family room and kitchen joins openly for an enlarged sense of space, and the two rooms and connecting patio yield an outstanding area for family recreation.

Tucked off the family room, the combination laundry/half bath saves time and steps. Entries to garage and basement are handy to the kitchen.

Sleeping quarters are grouped to the right of living areas and include four sizable bedrooms. Closets are bountiful, with the hallway fronged with two linen closets, and the master bedroom is furnished with a large walk-in closet.

For sheer visual excitement, the master bedroom is the most eye-catching feature of the plan. Its vaulted ceiling rises two stories, with windows climbing upward to ensnare light. The airy room also merits a private bath. Set near formal living areas, the hall bath offers built-in vanity and double sinks.

The Chapman, a striking contemporary design, allows ample room for living. Its square footage totals 2182, with a like amount in the full basement.

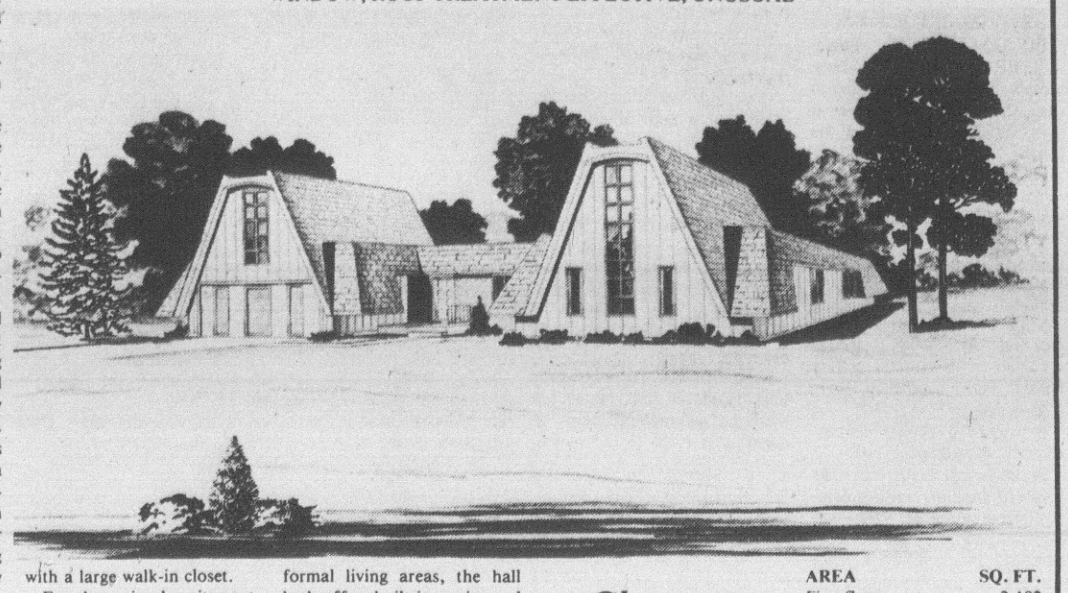

Chapman

AREA	SQ. FT.
First floor	— 2,182
Basement	— 2,182
Garage	— 480

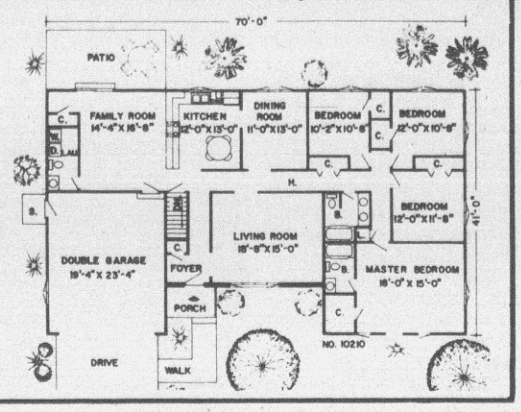

Please send ____ set(s) of **CHAPMAN** House Plans.

One (1) Complete Set of Construction Plans $15.00
Each Additional Set of Same Plan ..... $ 9.00
Add for Mailing Costs
Parcel Post. . .$1.25 First Class. . .$2.25
Amount Enclosed $____

Name ____
Address ____
City & State ____ Zip ____

Make check or money order (NO CASH) payable to
The Associated Newspapers, c/o United Features Syndicate
220 E. 42nd St., New York, NY 10017 Dept. GDR

ON THE HOUSE

By ANDY LANG
AP Newsfeatures

Unless a businessman makes a profit, he won't be in business very long. We all know that. But think how many times some of us forget it.

Every year, thousands of homeowners are bilked by home repair and remodeling contractors; that is, the so-called contractors who really are fly-by-night operators. Some of the homeowners are honest persons who are fleeced simply because they are not knowledgeable. Some are both honest and knowledgeable, but get caught in a squeeze or situation not of their own making. Yet there always are some people who are fraud victims for another reason — an attempt to get something for almost nothing.

How many fast-buck contractors could continue to be successful with their exaggerated sales pitches if the public never forgot that the basis of the free enterprise system is profit? Sure, everybody wants a bargain, especially in these days of high prices for materials and labor. That's no reason to be gullible when a quoted price for a remodeling job, for instance, is drastically lower than other estimates for the same project.

Consumer advocate groups say that it happens again and again. A homeowner gets three estimates for a major home improvement, finds that one of them is very much lower than the others and accepts it without further checking. In time, for one reason or another, he comes to regret his decision and complains to the authorities or a consumer bureau — too late. The "contractor" has either gone into bankruptcy or, more likely, disappeared.

There has to be a reason for an estimate far lower than others given, especially if it comes from someone you don't know or who hasn't been recommended. Therefore, before proceeding, find out what the reason is. Are you going to get inferior materials? Does the remodeler lack insurance should one of his employes be hurt while on your property? Is there some question about his reliability? Is there a misunderstanding about what is to be done? Will you get a written guarantee?

If one of the higher estimates has come from a man or company in business in your community for years, be frank with him. Tell him about the very low bid and ask him how it is possible. Since it is important for him to retain the confidence of the people in the area, he will tell you — and very likely surprise you — about the very many ways there are of cutting corners to perform a remodeling job cheaply. Maybe you want the cheapest price regardless of the quality of the materials and the manner of performance, but at least you can make up your mind based on the facts.

Aside from this type of transaction, there are many outright frauds practiced by itinerant workmen. Like the men in a truck who say they have been working in the neighborhood and have some blacktop left which they don't want to take back to the shop. So, they explain, they will give you an astonishingly low price for the repaving of your driveway. When they finish, the driveway looks fine — the hitch being that it won't stand up under auto traffic.

The moral of which is that you should be suspicious of a too-low price until you have found out the reason for it.

(Do-it-yourselfers will find much valuable information in Andy Lang's handbook, "Practical Home Repairs," which can be obtained by sending $1.50 to this newspaper at Box 5, Teaneck, N.J. 07666.)

Turns Teak Scraps Into Fine Furniture

BATON ROUGE, La. (AP) — Joseph B. Richard turns scraps of old ships into fine furniture, all because he has fallen in love with a wood called teak.

"It's really hard to say how I got started," he said. "I just got interested in it and now I can't put it down. We have friends and relatives all over watching for old teak ships to come in."

Richard has an uncanny eye for teak, able to see it where others see only ratty old boards. If he couldn't, he said, he couldn't afford his hobby. Teak costs a bundle.

The teak he has scrounged was probably cut a century back, he said, and he sometimes finds engravings from the country in which the ship was built. One such engraving, he said, turned out to be some sort of royal seal.

Richard began three years ago working with this oriental wood used in shipbuilding. He was looking for something different for his son's room, was offered a slab of teak and ended up converting it into a table. That's when the love affair with teak began.

Later he got some teak off an old ship which had made its last voyage and began his most spectacular furniture project — a grandfather clock.

"Really, I had no idea I wanted a grandfather clock until I started," he said.

He and his wife Grace saw a clock they liked and got a blueprint for it. "I almost wore out those blueprints studying them," Richard said.

"Some of the measurements were not exact, so I had to check and recheck every detail."

Six weeks of spare time produced 112 pieces of the clock, each piece hand-cut and hand-carved, sanded and rubbed and sanded again.

Then followed six weeks of putting the pieces together. Everyone in the family helped. "When you're glueing all that wood together, it takes a lot of hands," Richard said.

The work went slowly while Richard rubbed and sanded to erase seams. "I would get criticism from every member of the family," he said. "Then I would go back and perfect what they said had flaws."

Twelve weeks out, Richard began to oil-rub the piece by hand. Ten times he went over the clock to produce its present patina.

The Richard love affair with teak has produced other furniture, too, including a prize-winning, 150-pound hope chest for daughter Ann.

Kitchen Ideas Used Elsewhere

HACKETTSTOWN, N.J. (UPI) — Kitchen cupboard devices can help organize other rooms in the house. The American Institute of Kitchen Dealers recommends can racks on the back of a door to hold cosmetics, roll-out shelves for storing sweaters, a broom closet for hanging coats and long dresses, a mixer lift as the base for a microscope in a student's room, plastic vegetable bins for yarns, drawer dividers to keep art supplies in order, a pullout shelf for a game table and a corner carrousel for storing soaps and detergents.

Lease Can Give Landlord Access

NEW YORK (UPI) — One often-overlooked provision in a lease for homes and apartments covers the landlord's right to enter the premises without the occupant's permission.

Cornell University's consumer education program suggests careful reading of all leases for this reason, especially if a renter values privacy and dislikes intrusions by a landlord who enters often and unannounced to handle repairs.

THERE ARE
BIG
HEATING BILLS
AND
LITTLE
HEATING BILLS
WHITE'S INSULATION
Makes The Difference
Call 758-4881

Photos Add To Drama Of Walls

By VIVIAN BROWN
AP Newsfeatures Writer

Big art — often with unlikely subjects — has become part of the home scene, sometimes to liven walls where architectural interest is lacking.

—In one designer's living room there is a huge painting of a compact car, a young girl holding a baby and a man peering off into the horizon. She bought it because "it seemed to be saying something" but the artist insists that he had no message.

—A Maine artist has sold a lifesize painting of a tractor to be hung in a living area and is at work on others.

—One man has placed a huge painting of a racing car in his bedroom. Another chose a black and white photograph of his sports car.

—A large painting seen recently was a bakery wagon and an aproned man standing alongside it.

And now we have big art in color photography. One New York gallery of contemporary photographic art is specializing in important color photographs, many of them large, emphasizing the art form that photography has become. It is sold like graphics, each print a part of a signed limited edition.

"We are trying to show art that can be hung in the home as an alternative to oils or graphics," explained Robert S. Persky, director of Images. He had just sold a large photograph of the New York skyline to a Boston builder, he said.

Currently he is showing an exhibition by Robert Farber but his shows are continuous with artists who are doing interesting things. A slide bank of the works of more than 20 talented international photography artists may be viewed by interior designers, their clients and others. Prints may be ordered in the size that is needed, another plus for photographic art.

Farber uses light and texture more than most modern photographers do, Persky points out, and his color photographs — $250 to $900 — have a quality resembling paintings.

One scene of a barn, horses and a sweep of land in soft, muted blues and hazy, grayish greens has the smoky, diffused look of an 18th-century oil, but it was all created by camera, the artist said in an interview.

"I do all my work through the camera and not in the darkroom. I use filters and so on, but everything is done at the time of exposure."

In this particular show, he has concentrated on nudes. They are exceptional and most appear in his recently published, "Images of Women." But do many people display large nudes in a home atmosphere? Yes, he says, and they are becoming very popular.

They have a look of timelessness and antiquity which makes good decorative art. A girl is enveloped in a sheer cloth, or is on a rock at a brook in a woodland glade. Another is standing on sawdust at a rustic barn door or her bare shoulders and head are teamed with a horse's head. On the beach, in fields, and with sand, water, rocks, daisies or whatever, the pictures provide a poetic message.

Farber, a self-taught and well-known beauty and fashion photographer, comments:

"One way such color photography will affect the home is in economics. Good paintings are expensive and there is a vast difference in cost when you are covering wall space." Then, too, he says, young people are accepting photography as the art form it can be.

Pinpoint lighting is used at the gallery to show how the photographs can be dramatized in a home setting. Such light emphasizes that skills are required to achieve such photography, Persky explains.

The Garden Clinic

N. C. State University
Answers Timely
Gardening Questions

Q. What are the requirements of a Copperleaf Plant? (Mrs. B. J., Supply)

A. Copperleaf (Acalypha wilkesiana) needs full sun or bright indirect light to maintain the striking color. Wintertender, it must be grown indoors during cold months; and is a short-term house plant. Keep plant pruned to encourage branching and eliminate "legginess." Soil must be uniformly moist but not wet. Give a minimum night temperature of 55 to 60 degrees. Fertilize every four to five months. (Henry J. Smith, extension landscape horticulturist)

Q. Please give me the names of some early tomatoes, mid-season tomatoes and late tomatoes. (R.B., Troy)

A. Early varieties are Bonus VFN, Spring Giant Hybrid, and Luscious Lady. Mid-season varieties are Better Boy, Fantastic, and Jet Star. Good late varieties are Manapal, Marion and Walter. (A. A. Banadyga, extension horticulturist)

Q. My white pine is turning black and sticky. What can I do about this disease? (M. P., Washington, N.C.)

A. Your white pine is covered with sooty mold, a fungus which grows in honeydew excreted by aphids. The white pine aphid, a large black plant louse with white spots on its back is often extremely abundant in late winter and early spring. These aphids suck sap from white pines and excrete copious amounts of a sweet sticky substance called honeydew. A dark fungus called sooty mold grows in the honeydew and causes the plant to appear to be blackened. Spray the plant with Spectracide when the aphids are first noticed and again in the spring just before new growth begins. Malathion can also be used if the temperature is above 65 degrees. Please follow the directions for safe use found on the label of whatever pesticide you decide to use. (J. R. Baker, extension entomologist)

Q. I have heard of a new white muscadine grape developed by N. C. State University scientists. It's named "Dixie." Can you tell me more about it and where it can be purchased? (W. G., Trenton)

A. The "Dixie" muscadine grape was released early in 1976. It's light colored, very sweet, perfect flowered and very productive. The quality is about the same as the old variety Topsail, which is much sweeter than Scuppernong. Check with your local nursery or dealer for plants but if you can't find them, inquire of Finch's Blueberry Nursery, Bailey, N.C., 27807. (Joe Brooks, extension horticulturist)

—Tom Byrd

Here's the Answer

By ANDY LANG
AP Newsfeatures

Q. — I read in a furniture finishing book that ordinary latex wall paint could be used on unfinished furniture. It said further that it would gain durability if a coat of clear lacquer were applied over the paint after it had dried. The furniture looked pretty good after I put on the paint, but now that the lacquer is on, it has a kind of wrinkly appearance. What did I do wrong?

A. — Nothing wrong with the advice about using wall paint on unfinished furniture, but are you sure the writer said to apply lacquer over the paint? In most cases, the lacquer thinner in the lacquer acts as a solvent on the paint and that is probably what happened in this instance. I suggest removing everything with a paint remover and starting over again. My own inclination would be to forget about the wall paint if it is to be used on a surface that must withstand constant cleanings, such as a tabletop. If you want to use a pigmented coating for that purpose, try an enamel.

Q. — You recently told someone how to insulate a cold water pipe to prevent it from dripping in periods of high humidity. Can the insulation also be used on hot water pipes?

A. — Yes. Be sure the type you purchase is intended for use on hot water pipes. The benefit on such pipes is that it cuts down on heat losses.

Q. — I want to repair a brick wall that is showing signs of wear. Can you tell me what is meant by a weathered joint and how to make it?

A. — A weathered joint applies to a sloped finish of the mortar between the bricks. Using a "pointing" trowel (an ordinary metal trowel that comes to a point), slide it along the still-moist mortar so that the bottom of the joint is even with the lower brick. This will leave a slight slope in the mortar at the top of the joint.

(For either of Andy Lang's booklets, "Wood Finishing in the Home" or "Paint Your House Inside and Out," send 30 cents and a long, STAMPED self-addressed envelope to Know-How, P.O. Box 477, Huntington, N.Y. 11743. Questions can not be answered individually.)

PTI Starting Cake Course

A course in cake decorating will be offered by Pitt Technical Institute beginning January 25 at the Farmville Adult Education Center. The 30 hour course will meet each Tuesday from 7 to 10 p.m. The tuition cost is $5.

For further information contact the Continuing Education Division of Pitt Technical Institute at 756-3130 extension 238.

All Breeds Show And Sale Set

An All Breeds Show and Sale will be held Thursday, January 27, at the Wayne County Fairgrounds in Goldsboro. The show will begin at 8:30 a.m. and the sale will begin at 1 p.m. Boars, bred gilts, and open gilts from the Yorkshire, Duroc, Spot, and Hampshire breeds will be shown and sold. For further information, contact the Pitt County Agricultural Extension Office, at 756-1196.

OTHER PROFESSIONS

INDIANAPOLIS, Ind. (AP) — Of about 7,000 ministers in the Christian Church (Disciples of Christ), 13 per cent have other professions to help earn their livelihoods, the church's 1977 Year Book says.

VARCO-PRUDEN
METAL BUILDINGS
CHANGING THE FACE OF AMERICA
call us for quotations
FARRIOR & SONS, INC.
FARMVILLE, N.C. 27828
919-753-4572
STEEL FABRICATORS
GENERAL CONTRACTORS

ATTENTION, MR. HOMEBUILDER:



Whirlpool APPLIANCES
NOW AT BUILDERS PRICES
WE take care of delivery and warranty service for you.
People appreciate WHIRLPOOL appliances.
Call or write for prices.
Greenville
BOB'S TV
& APPLIANCE
Ayden

Let's Talk Need For REINSULATION
Let's Talk CELLIN

Every prior existing batt or blanket job needs evaluation for reinsulation.

FOR INSTANCE:
Existing joist detail
(normal bad fit)



CELLIN APPLICATION
Doesn't bridge . . . fills every nook and cranny.

CELLIN APPLICATION
Easy to bring to new, effective R-19 Value.

Blown insulation—3" or less mineral
(Very low R-Value)

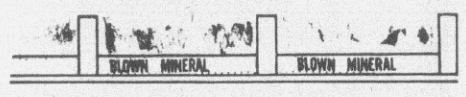

CELLIN APPLICATION
Completely covers all joists and under floor boards, etc., with highest value per inch. Insulation flows easily where needed most.

The need for Re-Insulation in homes is very acute. It is not just a case of how much more insulation to add but an expert survey is necessary. There are usually many problem areas to correct, such as eave ventilation and holes in ceilings where pipes or ducts extend. Very few houses insulated prior to this date have adequate insulation . . . for instance, 4" blown Fiberglas in existing structures has an R-8.8 rating under perfect conditions. It should now be a minimum of R-19; walls should be a minimum of R-11, and AIR INFILTRATION should be corrected. CELLIN is the Reinsulation material. CELLIN is the Answer—Let's compare CELLIN with other insulations:

Thermal insulations are assigned "R" numbers which is the resistance to heat flow. The higher the "R" the better the insulation value, thus:

U.L. listed:	Thermlo-K	Regular 2#	Cellin 2.5#
Flame Spread	25	30	25
Smoke Developed	0	0	0
Fuel Contributed	0	5	0

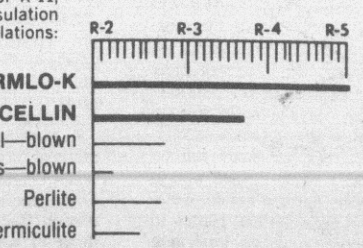

Call Us
WHITE'S INSULATION
758-4881

GM Says No Way Can Meet Clean Air Deadline

By EDWARD S. LECHTZIN
UPI Auto Writer

FLINT, Mich. (UPI) — General Motors Corp. has opened 1977 with a single message it plans to repeat over and over: It can't meet next year's clean air standards and says neither can anyone else.

And, if no one can meet the stricter standards, there won't be any 1978-model cars.

That's the message GM Chairman Thomas A. Murphy laid on civic leaders at a Detroit Rotary Club luncheon on Jan. 5. A day later, nearly 50 politicians, civic leaders and members of the news media visited the AC Spark Plug Engineering Center, where emissions research is conducted, to get the same word.

Unless Congress acts to amend the Clean Air Act of 1970 before spring, the same message will be spread across the country by the giant automaker at similar sessions for civic leaders and local politicians.

"We're trying to get people of some influence to look at what we're doing and then to talk to Congress," explained John V. Dinan Jr., director of public relations for AC. "We feel very strongly that most people are not aware of how complicated this problem really is.

"We don't feel the public is really getting the full story, or at least does not understand, that the clean air objectives may be too high," Dinan said.

The industry's claim of inability to meet the stricter clean air laws is greeted with skepticism in many corners, especially in Washington where the force behind the Clean Air Act of 1970, Sen. Edmund Muskie, D-Maine, has vowed not "to give them (automakers) a quick fix in January."

The industry was put in its present bind last fall when Congress adjourned without amending the Clean Air Act whose original provisions to clean the tailpipe exhausts by 1975 had already been delayed until 1978.

Since those original standards were set, the auto industry has been able to reduce hydrocarbon and carbon monoxide levels by 80 to 90 per cent from their pre-control levels and cut emissions of the third pollutant, oxides of nitrogen, about in half.

Russell Train, head of the Environmental Protection Agency, has generally acknowledged the industry can't meet the new standards, but says he has no choice but to enforce the law.

"Unless the law is changed, no certification of conformity will be issued for 1978-model cars except for cars meeting the statutory standards," Train said in a recent letter to Muskie.

Not without influence on Capitol Hill, Detroit automakers fully expect the law to be amended.

They've already begun delivering cars to the EPA's test center in Ann Arbor, Mich., for the 50,000-mile check to see if they can meet the clean air standards. But those pre-production models are tuned to meet only the current 1977-model standards and will never be certified unless the law is amended.

But, if Detroit doesn't get its way, there won't be time to begin new certification tests and still have 1978-model cars ready to roll off the assembly lines in late summer.

Michigan congressmen have already begun the legislative process to gain the industry at least a two-year delay and, perhaps, a five-year grace period.

Rep. William Brodhead, a Detroit Democrat, introduced legislation on the first day of the new Congress to carry over current standards through the 1979-model year. Rep. John D. Dingell, a Trenton Democrat, followed a week later with a measure that would carry current standards through 1981.

The Dingell measure is the one favored by Detroit and foreign automakers who claim the 1978 standards controlling exhausts of carbon monoxide, unburned hydrocarbons and oxides of nitrogen are stricter than are needed or can be met.

If Congress does not amend the law, automakers have two choices — stop building cars come September or produce automobiles that are in violation of the law and subject to stiff fines.

The demonstration Thursday of GM's attempts to meet ever-tightening anti-pollution standards and, at the same time, improve fuel economy to a 27½-miles per gallon level by 1985 was more technical than most of those attending really understood.

But the message was clear and was evident at several stops during a tour of the Engineering Center: "We've met the current standards, but 1978 is not technically possible."

"What we need is more than just a one-year delay in meeting the 1978 standards," said Earl Pierce, AC assistant chief engineer. "All a one-year delay would do is leave us in the same position a year from now.

"What we're trying to get across is that we're not crying about the standards, but that we just can't stand having short delays," he said. "We need time to consolidate all the technical things we've been doing."

Funds Received For Coastal Projects

A total of $235,889 was awarded East Carolina University during December to support several coatal-related research projects and service programs.

All funds originated from the National Oceanic and Aeronautic Administration Sea Grant program except for $28,000 from Texasgulf, Inc.

The Texasgulf award will support a study of the ecology of the Pamlico River Estuary to be directed by Dr. William H. Queen of the ECU Institute for Coastal and Marine Resources.

A NOAA grant of $120,938 was awarded the ECU Division of Continuing Education to continue ECU's continuing education program for commercial fishermen.

Other NOAA funds will support research projects in biology, chemistry and geology, all of which relate to the environment of the North Carolina coast.

The largest amount $41,486 is earmarked for a study of shoreline erosion and accretion to be conducted by Dr. Vincent J. Bellis of the ECU biology faculty and Drs. Michael O'Connor and Stanley Riggs of the geology faculty.

County School Lunch Menu

Lunchroom menus for the coming week at Pitt County schools have been announced as follow:

Monday — (manager's choice) hot dog on bun or beans and franks, baked beans, french fries, cabbage and carrot salad, cake square, milk;

Tuesday — (manager's choice) lasagna or Sloppy Joe, tossed salad, hot rolls, applesauce, cookie, milk;

Wednesday — fried or barbecued chicken, mashed potatoes with gravy, green beans, peach half, rolls, milk;

Thursday — hamburger on bun, cheese strip, french fries, cole slaw, Jello, milk;

Friday — Teacher Workday, vacation for cafeteria employes.

City School Lunch Menu

Lunchroom menus for the coming week at Greenville elementary schools have been announced as follow:

Monday — hamburgers, school baked beans, french fries, orange half, milk;

Tuesday — beef stew with vegetables, cole slaw, pear half, rolls, cookie, milk;

Wednesday — meat loaf with gravy, whipped potatoes, green beans, rolls, sunshine cake, milk;

Thursday — chicken-vegetable soup and crackers, peanut butter sandwiches, fruit cup and cookie, milk;

Friday — holiday.

AMNESTY PLEA

NEW YORK (UPI) — Dr. Robert J. Marshall, president of the Lutheran Church in America, has called upon President-elect Jimmy Carter to expand his amnesty proposal to include not only draft resisters but military personnel with a less than honorable discharge.

Revival Series Begins Monday

GRIMESLAND — Revival services will begin Monday night at 7:30 at the Grimesland Free Will Baptist Church. The guest speaker will be the Rev. Billy Jackson of Jacksonville.

Special singing will be featured throughout the week and will include the following: Monday, Union Chapelettes; Tuesday, the Haddock Family; Wednesday, a group of young people from Bethel Christian Academy, Kinston; Thursday, Gospel Chargers; Friday, the Rev. and Mrs. Phil Cooper; and Saturday, the Mayo Family and local church groups.

The pastor, Rev. Gordan Hart, invites the public to attend.

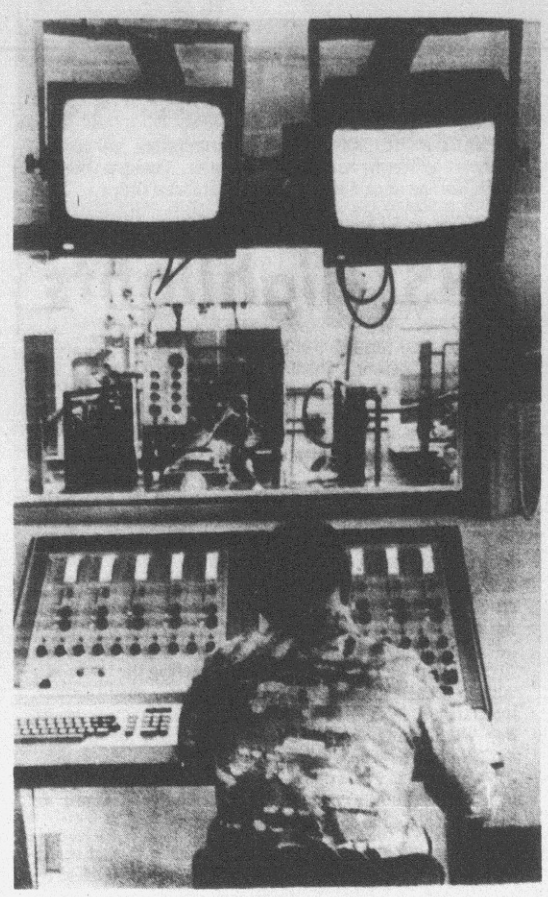

MONITOR — An elaborate computer hookup is shown as it monitors dynamometer mounted engines undergoing tests to evaluate the durability and efficiency of catalytic converters, the prime mechanism used to clean auto exhausts. (UPI Photo)

Offering Solar Energy Course

An evening course on solar energy will be offered by the East Carolina University Department of Physics this spring.

The course will meet during the early evening hours, with occasional laboratory sessions on Saturdays.

Further information about the course is available from Dr. J. Williams Byrd, chairperson of the ECU Department of Physics, whose telephone number is 757-6688.

QUALITY DECORATING
A.B. Whitley INC.
1311 West 14th Street, Greenville, N.C.
PAINTING
DECORATING
WALL COVERING
Phone 752-7131
M·A·B PAINTS
Making America Beautiful
INDUSTRIAL RESIDENTIAL COMMERCIAL

SPAIN'S SHOP-EZE
FOODLAND MARKETS
Quantity Rights Reserved
MEMBER OF THE FOODLAND SYSTEM
Quantity Rights Reserved
Prices Effective Thru Wed., Jan. 26
Food Shop Early-in-the-Week

U.S.D.A. Inspected
Carolina Pride
FRYERS
Limit 4
Lb. 38¢

Smoked
PICNICS
Whole
Lb. 59¢

Smithfield
Fresh Country Link
SAUSAGE
Lb. 89c

Frosty Morn
FRANKS
12-Oz. Pkg. 69c

4 ROLLS TISSUE
Foodland
TOILET TISSUE
4 Roll Pkg. 59¢

Stokely Cut
GREEN BEANS
Or Whole or Cream
GOLDEN CORN
4 303 Cans $1.00

Foodland
BLEACH
Half Gallon 39¢

Kraft
MAYONNAISE
Limit One With 7.50 Food Order
32 Oz. Jar 79¢

CRISCO
SHORTENING ..... Limit One With $7.50 Food Order ..... 3 Lb. Can $1.39

PARKAY
MARGARINE ..... 1 Lb. Pkg. 39¢

FOODLAND WHITE
BREAD ..... 3 1½ Lb. Long Loaves $1.00

MORTON BEEF, MEAT LOAF OR SALISBURY STEAK
DINNERS ..... 11 Oz. Pkg. 39¢

WHITE
POTATOES
10-Lb. Bag 95¢

JUICY FLORIDA
ORANGES
5-Lb. Bag 59¢

WE GLADLY ACCEPT FEDERAL FOOD STAMPS

Shop-Eze No. 4
West End Shopping Center
Mgr. James Williams
Store Hours: Mon.-Sat. 8 A.M. till 9 P.M.
Open Sunday 1-6 p.m.

Spain's
1414 Charles St.
Owner: Alton Spain
Store Hours: Mon.-Thurs. 8 A.M. to 7 P.M.
Friday & Saturday 8 A.M. to 8:30 P.M.
Closed Sundays

SHOP-EZE WEST END SHOPPING CENTER
DELICATESSEN Specials
SHOP-EZE WEST END SHOPPING CENTER
Whole Fried Chicken & Barbecue Chicken
$1.99
CAKES - $3.50 Up
Banana Pudding & Pies
Vegetables
Greens
Potatoes
Corn Yams
Lima Beans
Succotash
Okra
Salads
In 8 Oz. Container
Cole Slaw 35¢
Potato Salad 35¢
Macaroni Salad 35¢
Fruit Salad 59¢
Apple Salad 59¢
Bean Salad 59¢
Meats Served Daily
Monday - Stew Beef
Tuesday - Meat Loaf
Wednesday - Pork Chops
Thursday - Baked Ham
Friday - Country Style Steak
Saturday - Spare Ribs
Served With 2 Vegetables & Rolls
Shop-Eze West End Shopping Center
FOODLAND
Open Daily Except Sunday

Detroit Symphony To Perform Here Feb. 8

The highly acclaimed Detroit Symphony Orchestra will perform in concert on Tuesday, February 8, at 8:00 p.m. in Wright Auditorium. The Orchestra's appearance is under the auspices of the East Carolina University Student Union Artists Series Committee.

The Detroit Symphony Orchestra, founded in 1914, at present consists of 97 members, and enjoys a reputation of undisputed excellence, as is evidenced by its many invitations to perform outside of Detroit.

In past years repeated performances have been given in such august places as Carnegie Hall, before the United Nations, and at the John F. Kennedy Center for the Performing Arts in Washington, D. C. The Orchestra is also the resident Symphony at the Meadow Brook Music Festival and at the Worcester Festival in Massachusetts.

The roster of great performers who have appeared with the Detroit Symphony includes such legendary names as Richard Strauss, Georges Enesco, Rachmaninoff, Robert Cassadesus, and Stravinsky. Contemporary artists such as Rubinstein, Heifetz, and Stern have also performed with the Symphony.

Aldo Ceccato became principal conductor of the Detroit Symphony in September 1973 and was appointed Music Director in May of 1974.

In addition to his work with the Detroit Symphony Orchestra, Ceccato serves as Music Director of the Meadow Brook Music Festival. He has conducted every major American orchestra, including Boston, Chicago, Cleveland, Philadelphia, and New York.

Tickets are available from the East Carolina University Central Ticket Office, and are priced at $6.00. Tickets will also be available at the door.



ALDO CECCATO...Music Director of the Detroit Symphony Orchestra, will conduct the orchestra in a performance at 8 p.m., Tuesday, Feb. 8 in Wright Auditorium. Tickets are $6 and are available at the Central Ticket Office.

Ferguson Concert-Clinic Feb. 1



MAYNARD FERGUSON — noted jazz trumpeteer, will appear in concert at Wright Auditorium at 8 p.m., Tuesday, Feb. 1. Tickets are now on sale at $4 at the Central Ticket Office.

Noted jazz trumpeter Maynard Ferguson and his orchestra will be in Greenville on Tuesday, Feb. 1 for a concert and for a clinic with area high school band students.

Ferguson's concert will take place at 8 p.m. that date in Wright Auditorium, and is sponsored by the ECU Student Union. Tickets at $4 each are on sale through the ECU Central Ticket Office or may be purchased at the door prior to the concert hour.

A native of Quebec, Ferguson was trained at the French Conservatory in Montreal and formed his first band at the age of 15. He began working in the U.S. in 1948 with big band leaders such as Jimmy Dorsey and Stan Kenton.

Later he worked for Paramount Pictures and after that formed his own band in New York. Among albums he has recorded are **Chameleon** and **Primari Scream.**

PLAZA Cinema 1
PITT-PLAZA CENTER • 756-0068
ALL SEATS $1.25 EVERYDAY 'TIL 2:30 A.M.
Now Showing!
the BOD SQUAD
...THE MOST BEAUTIFUL KILLERS IN THE WORLD!
EDWARD L. MONTORO and FILM VENTURES INTERNATIONAL Present THE BOD SQUAD
IN COLOR R
SHOWS DAILY
3:15-5:15-7:15-9:15

PLAZA Cinema 2
PITT-PLAZA CENTER • 756-0068
Now Showing!
MARATHON MAN
A thriller
R a paramount picture
SHOWS in color
2:30-4:50-7:10-9:30

NEXT CINEMA 1 "SILVER STREAK" (PG)
NEXT CINEMA 2 "MYSTERIES OF THE GODS" (G)

Rape Prevention Lecture Wednesday

Frederick Storaska, Executive Director of the National Organization for the Prevention of Rape and Assault, will give a lecture on campus at East Carolina University at 8 p.m., Wednesday, Jan. 26 in Wright Auditorium.

Storaska's topic will be "How To Say No To A Rapist — And Survive." His program is designed to provide to men and women a realistic understanding of the elements that constitute an assault and to give women the psychological preparedness and physical techniques necessary to thwart any possible future confrontation with rape or assault.

In his talk, Storaska will challenge several prevailing attitudes and myths among men and women in our society that promote and encourage rape — 8 myths such as that women are helpless and cannot deal with rape and assault; a woman who hitchhikes wants to be raped; and that one man cannot rape one woman .... she must have participated.

Based on research, Storaska points out that well over half of all assaults on women are by someone the woman knows. He will also discuss human sexuality in the context of the interaction and response of a man and woman to each other.

Storaska's lecture is under the sponsorship of the Student Union Lecture Series Committee. Tickets are available at the Central Ticket Office at $2 each.

PBS Highlights

Following are highlights of PBS TV productions being shown over the UNC network, Channel 25, Greenville (Channel 2, Columbia) tonight and during the coming week:

— Today, 8 p.m. — "Discovery and Betrayal," the second of a six-part dramatized documentary of **The Search for the Nile**. Today's segment deals with writer-explorer Sir Richard Burton and adventurer John Speke as they push into the African interior. Speke, leaving a fever-wracked Burton behind, discovers Lake Victoria, then goes to London to claim he single-handedly found the true source of the Nile.

— Today, 9 p.m. — The second episode of the final series of **Upstairs, Downstairs**, the popular household show that has now moved from World War I to the roaring 20's.

— Tuesday, Jan. 25, 8 p.m. — **General's Day**, a "Piccadilly Circus" drama about a retired general seeking the favors of a spinster schoolmarm. Starring Alastair Slim, Annette Crosbie, and Dandy Nichols. — Thursday, Jan. 27, 10:30 p.m. — **Jeanne Wolf With Jimmy Stewart**. Long-time film star Stewart talks about Hollywood of past years and today.

— Friday, Jan. 28, 6 p.m. — The premiere segment of **Studio See's**, a weekly TV magazine of adventures designed for viewers in the 10 to 15 year-old bracket.

— Friday, Jan. 28, 9 p.m. A 90 minute special on Appalachia, **The Appalshop** features excerpts from 12 films on the culture and life styles of people and institutions of the Appalachian region.

Seven men on a death defying expedition... tell the shocking story of the world's most intriguing mystery!
SASQUATCH
G
Presented by North American Productions, Oregon, Ltd.
HELD OVER
Luxurious PITT
505 EVANS STREET
SHOWTIMES: SUN. 3-5-7-9 P.M.
MON. THRU THURS. 7 & 9 P.M.

Photo Contest

The North Carolina State Museum of Natural History is sponsoring the Second Annual North Carolina Nature Photography Contest for color slides, color prints and black and white photos.

Prizes to be awarded are a grand prize of $100; and first, second and third prize in each category of $50, $25 and $15.

The competition is open to any resident of North Carolina (except employees and associates of the N.C. State Museum). Up to three previously unpublished photographs may be submitted in each catetory. There is a $1 entry fee for each slide or photo submitted — with this entry fee waived for entrants who wish instead to donate their entry to the museum.

Title of the picture and name and address of the photographer are to be placed on the back of color prints and black and white photos (on the margins of mounts for color slides). Prints should be mounted for exhibition.

Deadline for receiving entries is March 22. Mail to: David S. Lee, Chairman, Nature Photography Contest, N.C. State Museum of Natural History, P. O. Box 27647, Raleigh, N.C., 27611, including required entry fee. All entries are to be carefully packed, whether delivered by hand or mailed.

Judging will take place on March 28. Winners will be notified April 4. Winning prints will be on exhibit at the museum between April 1 and May 15. Accepted slides will be shown on Sundays, Tuesdays, and Thursdays at 2 p.m., during the exhibit period. In addition to prize winners, about five per cent of all accepted slides and prints will receive honorable mention.

Top Pops

1. "Car Wash," Rose Royce
2. "You Don't Have To Be a Star," McCoo & Davis
3. "I Wish," Stevie Wonder
4. "You Make Me Feel Like Dancing," Lee Sayer
5. "After the Lovin'," Engelbert Humperdinck
6. "Dazz," Brick
7. "Hot Line," Sylvers
8. "Torn Between Two Lovers," Mary MacGregor
9. "Somebody to Love," Queen
10. "Walk This Way," Aerosmith

Top Country

1. "I Can't Believe She Gives it All to Me," Conway Twitty
2. "Statues Without Hearts," Larry Gatlin
3. "You Never Miss a Good Thing," Crystal Gale
4. "Two Dollars in the Jukebox," Eddie Rabbitt
5. "Don't Be Angry," Donna Fargo
6. "Let My Love Be Your Pillow," Ronnie Milsap
7. "Are You Ready For the Country — So Good Woman," Waylon Jennings
8. "Saying Hello," Brown & Cornelius
9. "Broken Down in Tiny Pieces," Billy Crash Craddock
10. "She Took More Than Her Share," Moe Bandy

The peanut is not a true nut in the botanical sense. It is the fruit of a plant belonging to the pea family.

Remember?

TOP TUNES 35 YEARS AGO
Your Hit Parade
January 24, 1942

1. White Cliffs of Dover
2. Elmer's Tune
3. Chattanooga Choo Choo
4. This Love Of Mine
5. Rose O'Day
6. Everything I Love
7. The Shrine of St. Cecilia
8. Shepherd's Serenade
9. I Got It Bad And That Ain't Good
10. This Is No Laughing Matter

(Courtesy **This Was Your Hit Parade** by John R. Williams)

N.C. Dance Theater Adds New Dances

Robert Lindgren, Director of the North Carolina Dance Theater, has announced the addition of three new works to the company's repertoire.

The works are **Soleriana**, choreographed by Job Sanders, a ballet in a classical style with a Spanish flavor set to music by Antonio Soler; the Anton Dolin version of the famous divertissement **Pas de Quatre**, with musical selections by Cezare Pugni; and Balanchine's **Allegro Brilliante**, staged by Sara Leland. Thie ballet has music from Tchaikovsky's **Third Piano Concerto**.

The Dance Theater will perform these new pieces at the Wake Forest Fine Arts Center in Winston-Salem from Feb. 21 through 26. For ticket information write the N.C. Dance Theater, Box 12189, Winston-Salem, N.C., 27107 or call 723-1666.

Hospitality House

"Hospitality House" today is a one hour show, from noon til 1 p.m. over WITN-TV, Channel 5. Hostess Kay Currie today is interviewing persons connected with the forthcoming Lenoir Community College production of **Camelot** and looks at the new spring fashions. In addition, Lynn Sarver of the Pet Kingdom in Greenville will be on hand with a Toy Pomeranian, a baby St. Bernard, a boa constrictor and a tarantula spider.

Sharon Kanter, publicity chairman, Emily Knox, costume designer, and three **Camelot** cast members — Alan Trader, Vicki Murray and Lloyd Eastlack, give a preview of the popular show. In the fashion world, Alice Padgett, consultant for Dermetics Division of Turner-Hall of New York, discusses with Kay the feminine look that is coming back for spring fashions

Opera Auditions

Auditions for singers will be held by the Charlotte Opera Association on Saturday, Jan. 29. Singers should be prepared to sing three arias. An accompanist will be provided.

Auditions are open to singers with theatrical experience who are ready to sing on the operatic stage, and will be by appointment only. For an appointment call (704) 332-7177.

The auditions are for singers to appear in three productions for the 1977-78 season **La Traviata, Don Giovanni,** and **La Perichole.**

Pocket Theater Tryouts Set

The Pocket Theater of Durham is holding auditions at 8 p.m., Monday, Jan. 24 for a production of **A Bubble Piece). A large number of roles will be open for the cast of this play, and tryouts will be held at the St. Joseph's Performance Center, at 804 Fayetteville Street in Durham.**

Change Of Location For Chorus Rehearsals

The meeting place for the Greenville Community Chorus has been changed. Beginning Tuesday, Jan. 25, meetings and rehearsals will be held at Memorial Baptist Church instead of at Jarvis United Methodist Church. The time remains the same, at 8 p.m. each Tuesday.

The chorus is now preparing a spring concert which will feature as a major work Mozart's **Coronation Mass In C Major**. This work offers four solo roles — soprano, alto, tenor and bass. Auditions for the solo roles will be held from 7 to 8 p.m. on Tuesday, Feb. 1, preceding regular chorus rehearsals at Memorial.

Prospective new members are invited to attend.

Columbia University in New York City was originally founded in 1754 under a charter from King George II as King's College. It closed during the American Revolution, but reopened as Columbia College in 1784.

The Dutch established their colony of New Amsterdam on Manhattan Island in 1625.

The modern Olympic Games, named after the athletic contests held in ancient Greece, began in 1896.

Cocoa butter, derived from the fruit seed of the cacao tree, is used in making chocolate candy, cosmetics, soaps, salves and suppositories.

Meadowbrook
DRIVE-IN • OPPOSITE AIRPORT
FRI.-SAT.-SUN. JAN. 21-23
3.00 Per Carload
BEYOND THE GRAVE ...into a world of demonic possession
"CURSE OF DEVIL"
AT 8:30 — R —
ALSO ON THE SAME PROGRAM
• NO ONE IS SAFE... from these DEADLY VAMPIRES!!
A FRENZIED COLOR
THE VAMPIRE-BEAST CRAVES BLOOD
AT 7:00

264 PLAYHOUSE
INDOOR THEATRE
6 Miles West Of Greenville On US 264 (Farmville Hwy.)
SHOWING ONLY THE FINEST IN ADULT ENTERTAINMENT
NOW SHOWING
Your Erotic Fantasies Never Went So Far!!
9 Lives of a WET PUSSYCAT
In COLOR X ADULTS ONLY
CALL ANYTIME
756-0848 For Showtime
NIGHT OR DAY
OPEN SUNDAYS AT 2 P.M.

TICE
DRIVE-IN • AYDEN HIGHWAY
$3.00 Per Carload — Tonite Enjoy A Movie
FRI.-SAT.-SUN. JAN. 21-23
The Lotion Puts Her in Motion
Sandy Cobe and David Baughn Present
The Passion Potion
Starring KEITH BARRON
COLOR R
AT 8:40
Also "Alice Goodbody" - Rated R
IN COLOR AT 7:00

PARK
UPTOWN GREENVILLE
752-7649
NOW SHOWING!
THE GREATEST SUPERSTAR WHO EVER LIVED
Bruce Lee
in the film classic that made him a legend
Enter The Dragon
BRUCE LEE · JOHN SAXON · ANNA CAPRI · BOB WALL · SHIH KIEN · JIM KELLY
"ENTER THE DRAGON"
R
Mon. thru Thurs. 7:05-9:00
Fri., Sat., Sun. 3:15-5:10-7:05-9:00
Special One Week Engagement ALL PASSES VOID

MONDAY—SATURDAY
LUNCHEON SPECIAL!
WELCOME TO JACK'S
"HOME OF THE HONEST AMERICAN VALUE"
Rib-Eye Steak Dinner
$1.49
Reg. $1.99
Chopped Sirloin Steak Dinner
$1.39
Reg. $1.89
Both Dinners Complete with Crisp Tossed Salad and Fresh Hot Baked Roll.
salad bar
49¢
With Any Dinner!
Regular $1.29
NO TIPPING AT JACK'S — FRIENDLY
STEAK HOUSE
500 West Greenville Boulevard

All About Snuff Bottles

The current (Nov-Dec 1976) issue of **Arts of Asia** is a "Snuff Bottle Collectors' Issue." Several articles cover different facets of this increasingly popular field of collecting.

John Ford writes on "Edmund O'Dell's Collection." This Baltimore man has perhaps one of the world's finest collections, which is housed at his home. A spread of 14 splendid color plates as well as numerous black and white photographs reveal the diversity of the type of snuff bottles collected.

Materials used for these miniature, finely executed snuff holders range from glass to hardstone, ivory, enamel, metalware, soapstone, bronze, or a combination of these. Some are carved, others painted.

"Inside Painted Snuff Bottles of The Shantung School" (in China) reveals that one field of this fine art, that of precision painting inside small bottles is not merely an art of the past. Some of the finest examples date only to the 1970's. A. Stempel is the author.

Other articles are Paul Braza's "Hong Kong Chinese Snuff Bottle Collectors" and "My Story of Snuff Plates" by Edmund F. Dwyer.

Arts in Asia is published six times yearly and can be subscribed to from: Arts of Asia Publications, Metropole Building, 57 Peking Road, Kowloon, Hong Kong at $18 per year.

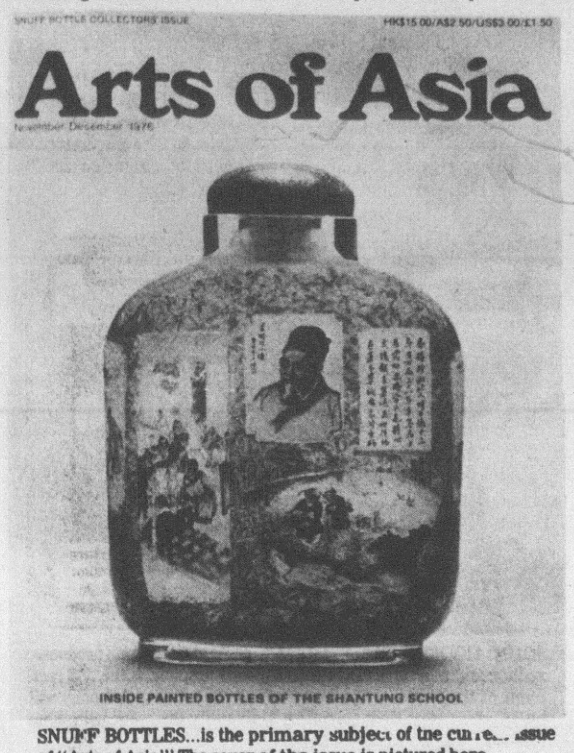

SNUFF BOTTLES...is the primary subject of the current issue of "Arts of Asia"' The cover of the issue is pictured here.

N.C. Folk Art At History Museum



TYPICAL POTTERY — made in North Carolina is this cream pitcher and sugar bowl. These are among about 100 items on display in a new exhibit, "Home Industry: Folk Art and Crafts" at the N.C. Museum of History. The exhibit continues through September. (Photo courtesy Dept. of Archives and History).

By PEGGY HOWE

The life of early North Carolinians is featured in a new exhibit, "Home Industry: Folk Arts and Crafts," at the N. C. Museum of History.

Early North Carolinians, isolated from the major supply centers of England and coastal regions, usually had to make for themselves whatever they had. Approximately 100 of these items from the museum's permanent collection are being shown.

Among craft items displayed are pottery, toys, metalwork items, carvings, quilts and coverlets, and musical instruments. Many of the items fall into artistic as well as functional categories, Rodney Barfield, exhibits curator, said.

Winter evenings in the house were long, and North Carolinians occupied themselves with spinning, weaving, quilt making, toy making, wood carving or music. Western North Carolina is still well-known today for its music and hand made musical instruments. The new exhibit will include a selection of 19th-century and contemporary dulcimers.

Toys were, as now, an integral part of childhood. Children played with whatever they had and whatever their parents or grandparents could make for them. Among early toys exhibited are some made of wood and others of cornshucks or rags.

Quilts are among those items deemed both functional and artisitc. Many tiny stitches attest to the skill of early seamstresses as well as to their sociability.

Quilting bees were a popular social activity for the women, and from these gatherings came bed coverings for use against the arrival of North Carolina winters.

Quilts displayed are primarily 19th-century and early 20th-century examples of applique and piece work.

North Carolina is one of the pottery centers of the nation, and the Museum of History collection boats fine examples of the potter's art. Rare Chinese blue vases are included as well as more utilitarian shapes and designs.

Kitchen utensils came in for their share of artistic creation, too. Butter molds and churns show fine examples of the wood carver's skill. Some of the utensils, such as a copperplate warmer, designed for open hearth cooking, would appear strange to present-day North Carolina homemakers. Others, such as coffee and teapots, would be right at home on today's modern counter tops.

The exhibit will be on display through September, 1977. Admission is free to the Museum of History at 109 E. Jones St., Raleigh. Museum hours are Tues.-Sat. 9 a.m.-5 p.m., Sun. 2-5 p.m., Thurs. 7-10 p.m., closed Monday.

Keller Sculpture On Exhibit

"Pamlico Belle," a teak and ebony sculpture by East Carolina University sculptor Norman Keller, is currently onexhibit in **National Sculpture '76**, the show sponsored by the Southern Association of Sculptors.

The show opened at the University of Georgia Art Gallery in November. During January, the exhibition is at the University of Tennessee Art Gallery, Knoxville. From there the show will go to Western Carolina University, Cullowhee; the Greenville County Museum of Art, Greenville, S.C.; the Hunter Museum of Art, Chattanooga; and the Asheville Art Museum.

Book News

FROM SHEPPARD MEMORIAL LIBRARY

By LOUISE WILKERSON PERRY

Sheppard Library has several entertaining new novels for the cold days and nights ahead.

From the author of ALIVE: THE STORY OF THE ANDES SURVIVORS, Piers Paul Read, comes a new novel POLONAISE. Spanning the period from 1914 to the late 1950's, the novel follows the lives of a brother and sister, Stefan and Krystyna Kornowski, who must make their way in the world alone when their father, a Polish aristocrat, goes bankrupt. Stefan and Krystyna are a study in contrasts. Brilliant, sophisticated and perverse, Stefan, despite a wordly success, is tormented by the knowledge that he is a voyeur. It is Krystina who holds the family together, first by working in a jewelry shop, later by taking any expedient to keep herself and her young son alive. Separated by World War II, the brother and sister meet again in Paris in 1958 and Stefan at last performs a dramatic act that gives meaning to his life.

In the tradition of CAPTAINS AND THE KINGS comes another epic story of the rise of a great family from poverty to the upper stratum of society. Set in England, HARDACRE by C. L. Skelton ranges from the 1880's to the years after World War II and follows Sam Hardacre, a herring gutter in a fishing port, up the ladder to the steward ship of a huge commercial empire. Although Sam and his wife Mary do acquire success they never forget their own beginning and remain sensitive to the hardships of the working class. But the children and grand children who come after them, raised in wealth, must decide for themselves where their sympathies lie. Skelton paints a huge canvas crowded with class conflict and strong personalities, incident and historic event, triumph and tragedy.

Poetry Contest Set

Rules for entering the annual poetry contest sponsored by the North Carolina Poetry Society, Inc. are now available to anyone wishing to submit poems for the 1977 competition. Winners will receive cash awards and their poems will be published in the Poetry Society's annual **Award-Winning Poems**.

A total of 11 categories are open to poets, and include poetic forms ranging from the sonnet to Haiku. Two of the categories are reserved for students — one for chidren in grades three to eight and the other for high school and college students.

Deadline for submissions in all categories is March 5, 1977. Membership in the N.C. Poetry Society is not necessary for entering the contest. Non-members (except in the two categories for students) will be charged a $1 entry fee.

Contest rules can be obtained by writing to: Isaac A. Lassiter, P.O. Box 552, Candor, N.C. 27229. A long, self-addressed stamped envelope is to be inclosed for a return of the contest rules.

Charles Brockden Brown (1771-1810) was the first American novelist to make his living by writing.

Photo Show At NCNB

An exhibition of color photographs by Rev. Stewart LaNeave, campus Presbyterian minister at East Carolina University, will go on view Monday, Jan. 24 at the East End Branch of North Carolina National Bank (NCNB).

Taken during an African safari in the countries of Kenya and Tanzania, most of the photographs are of animals.

On Monday, January 31, the exhibit will move to the main branch of NCNB, across the street from the Town Common.

Interested persons are invited to attend the show at either of the bank locations. There is no admission charge.

John Newbery (1713-1767) was the first English publisher and bookseller to make a specialty of children's books.

Greenville Poets To Read At ACC

Several Greenville poets will be reading their poetry in a one-hour session at 8 p.m., Wednesday, January 26 in the Choral Room of the Hackney Music Building at Atlantic Christian College in Wilson.

The poets, all members of the East Carolina University Poetry Forum include Joe Dudasik, Marty Gartman, Regina Kear, Taylor Koonce, Gerda Nischan, and Jeff Rollins. Vernon Ward, director of the forum, will accompany the poets.

The appearance of the ECU based poets is sponsored by the Atlantic Christian College English Department and is part of the school's 1976-77 concert and lecture events.

There is no admission charge and the public is invited to attend.

Details On Mint Show

The Mint Museum of Art has announced preliminary rules for entry by artists in the museum's 1977 Biennial Exhibition of Piedmont Painting and Sculpture.

Deadline for submission of slides for work to be considered is Feb. 5. On Mar. 12 notices will be sent artists concerning preliminary judging.

The exhibition will open May 1

The maximum number of entries per artist is two. Persons wanting more details are to write to: Mint Museum of Art, 501 Hempstead Place, Box 6011, Charlotte, N.C., 28207.

The Acting Company Will Be Here Tuesday

America's ONLY Professional Theatre Touring Classic and Contemporary Plays Coast to Coast

You Will Be Able to See These Superb Plays, Direct From New York, on ECU's McGinnis Stage

Love's Labour's Lost
by William Shakespeare
a comedy of love and romance
Jan. 25 & 26 at 8:15 p.m.
Jan. 26 at 2:15 p.m.

The Kitchen
by Arnold Wesker
a modern, fast-paced play about working, life, love and happiness
Jan. 27 at 8:15 p.m.

CAMINO REAL
by Tennessee Williams
meet legendary characters like Don Quixote, Camille, and Casanova in this fantasy drama
Jan. 28 & 29 at 8:15 p.m.



Ticket Prices:

General Public and ECU Faculty/Staff
$6.00 (evenings)
$3.00 (matinee)

ECU Students
$3.00 (evenings)
$2.00 (matinee)

Trio Ticket:
(one ticket to each show)
General Public and ECU Faculty/Staff
$15.00

ECU Students
$7.50

Box Office Hours
10:00 a.m.-4:00 p.m. Monday
10:00 a.m.-Showtime: Tuesday-Friday
1:00 p.m.-Showtime: Saturday

call 757-6390 for reservations



Love's Labour's Lost
(Left to right) Rob Bacigalupi, Brooks Baldwin and Dennis Boutsikaris provide much of the comedy in The Acting Company's production of Love's Labour's Lost.



The Kitchen
J.T. Walsh and Cynthia Dickason in a romantic moment from The Acting Company's production of Arnold Wesker's The Kitchen.

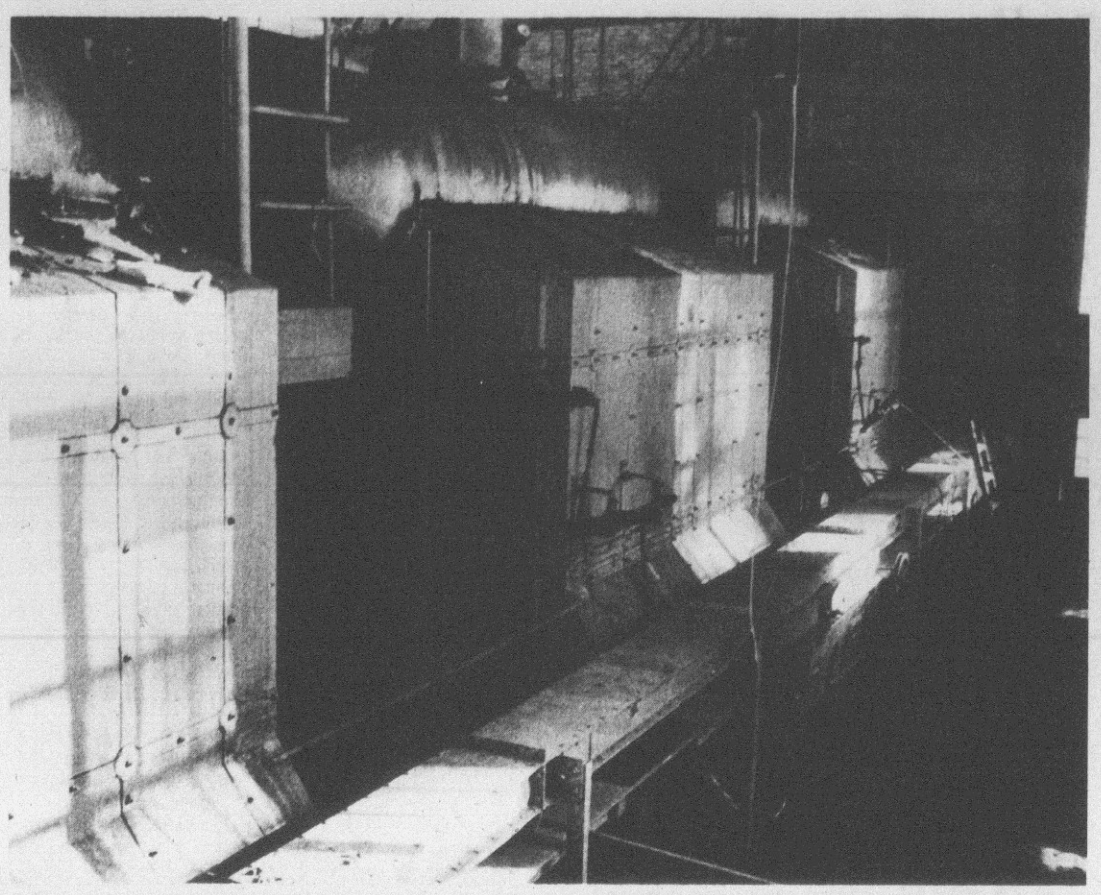

BOILERS DISMANTLED. . .Boilers in the steam generating area of the old plant are ready to be dismantled by workmen.

End Of A Greenville Landmark

By TOMMY FORREST
Reflector Staff Writer

Sounds that were common at the steam generating plant on the East Carolina University campus are now no longer heard. After 50 years it is silent.

The plant, constructed in 1927, is in the process of being dismantled to make way for other buildings.

According to the physical plant director, Jim Lowery, the facility was used for generating steam, supplying domestic hot water and supplying steam for heating units in the buildings on the ECU campus.

Also housed in the original building was a laundry and electrical monitoring equipment.

The size of the boilers in the original building is unknown, according to Lowery. The plant size was increased in 1948. The capacity of the boilers after 1948 resulted in the production of 35,000 pounds of steam per hour by one boiler and an additional 18,000 pounds of steam per hour by the second boiler. In 1962 a third boiler was added which could produce 35,000 pounds of steam per hour.

Electrical equipment, still in use in part of the building, will be moved in the future to a new site.

An entirely new facility was constructed on 14th Street in 1968. This facility produces 75,000 pounds of steam per hour. A more recent addition of two new boilers added another 75,000 pounds of steam for one boiler and 40,000 pounds of steam pressure for the second boiler per hour.

These boilers, Lowery commented, can be fired by either gas or oil.

The 1968 facility has made the earlier familiar landmark steam plant obsolete. For this reason a decision was made to dismantle the old steam plant and its tall sturdy smokestack.

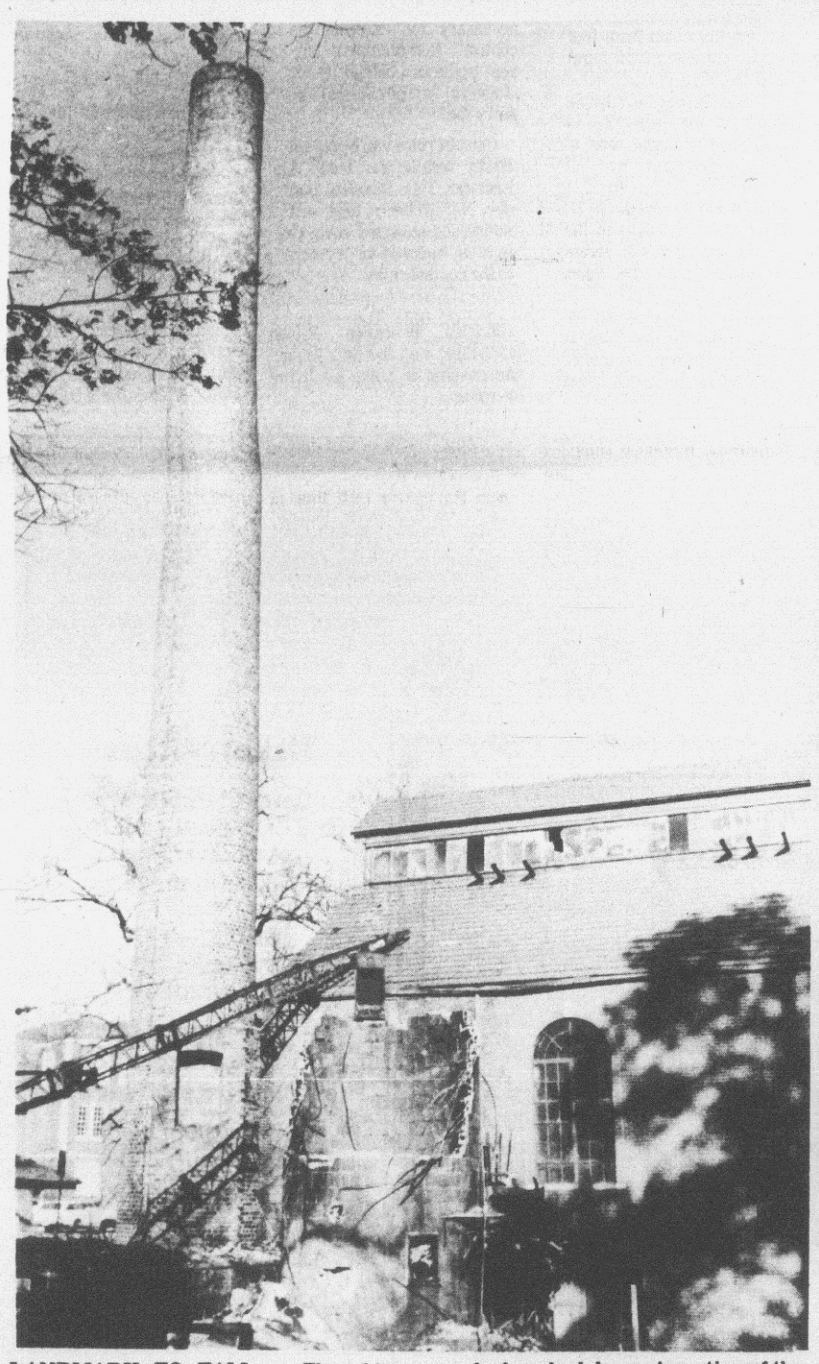

LANDMARK TO FALL. . .The old brick constructed smokestack will soon be knocked down. A portion of the building has already been demolished.

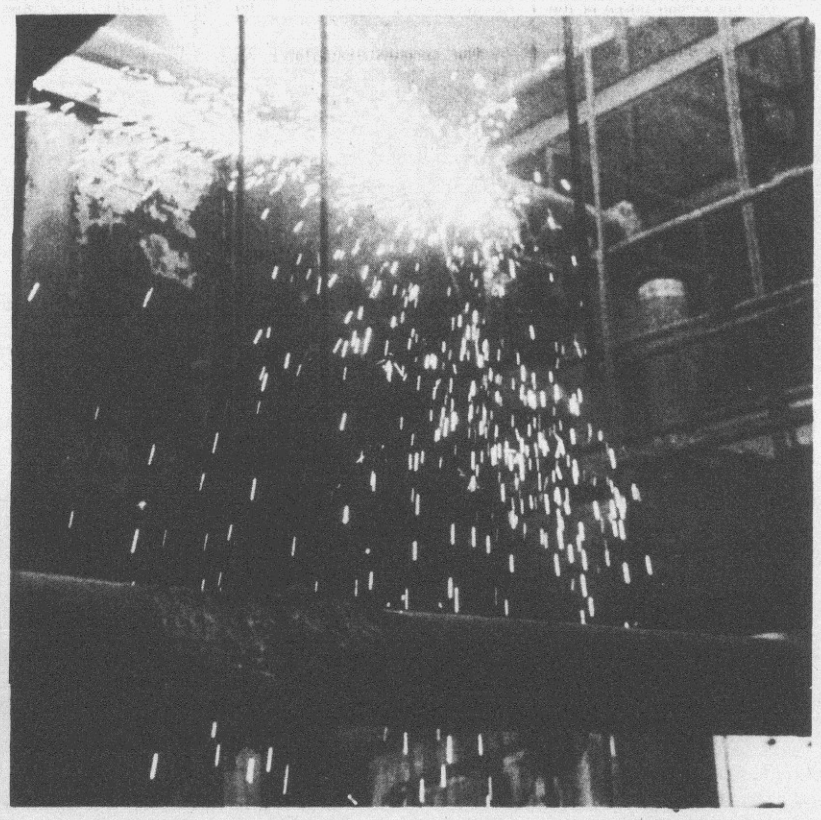

SPARKS FROM TORCHES . . . Sparks created by a workman's cutting torch spray to the ground.

Ass'n Seeks Membership

The 43-year old Southern Historical Association, a national organization which publishes the Journal of Southern History, is actively conducting a campaign to increase membership.

Dr. Joseph F. Steelman, professor of history and director of graduate studies in history, East Carolina University, is chairman of a 32 member national committee on membership for the association. The membership campaign, Steelman said, is directed at graduate students in history and institutional memberships for municipal and county libraries.

Library memberships make the journal generally available to the public, Steelman said.

The committee also is seeking sponsoring memberships from businesses, corporations and foundations, he said.

North Carolina membership applications may be obtained from Dr. David Eliades, professor of history, Pembroke State University, who is driecting the membership campaign in the state.

Fossil remains of cockroaches from the Carboniferous Period 200 million years ago prove that it is one of the oldest winged insects.

John Houseman

A Man Of Many Talents

By JERRY RAYNOR
Reflector Sunday Editor

When John Houseman received the National Theater Conference Annual Award in New York on December 10, 1976, America's theater world honored a man with a long, diversified, distinguished career that spans a full four decades.

Houseman has shown his versatility in many facets of entertainment — in radio, in theater, in films both as actor and director, as a teacher-administrator, and as an author.

In 1972 he turned his talents to a new venture. That was the year he founded The Acting Company, which is today perhaps America's most successful and admired touring repertory company of classically-trained young actors.

The Acting Company is coming to Greenville this week to stage performances of three plays and to do residency work with members of the East Carolina University Drama Department.

In a recent telephone interview, Houseman spoke enthusiastically about "the excellent standard of achievement the young actors and technicians of The Acting Company are maintaining.

"It was a grand class that first year," he said, referring to the first graduating class of the Drama Division of the Juilliard School. "They were so good we simply couldn't disband, so before we knew it, we found ourselves forming a professional company."

The story of the early and continuing success of the company is one of the most heartening chapters in theater in America in recent years. In its first season, 1973-74, The Acting Company toured 37 cities in 18 states. In 1974-75 they played in 50 cities in 21 states; and this season the growth and span of their travels and appearances continue to mushroom.

"We still have more than half of the same original group of actors," Houseman explained. "There's 22 actors, and the company has a little over 30 members including technicians."

"Each year," Houseman said, "we invite the best actors graduating from Juilliard to join us. This may be only one or two, or as many as five or six."

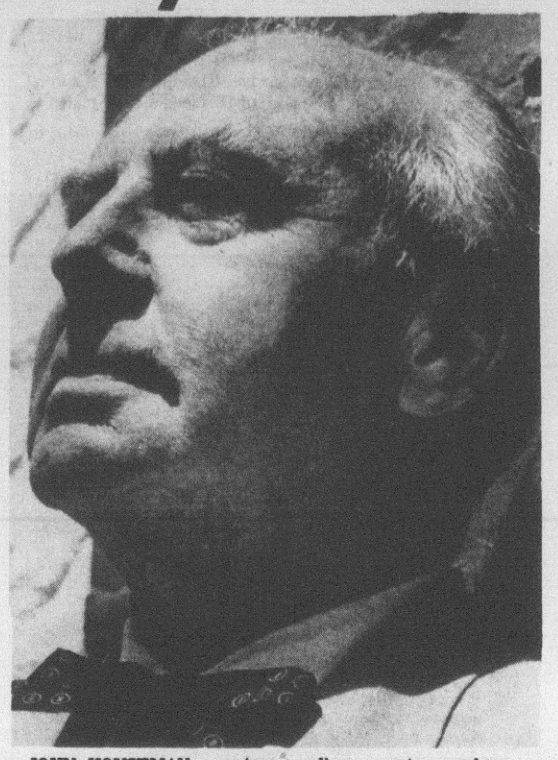

JOHN HOUSEMAN — veteran radioman, actor, producer, author and now director of The Acting Company, is the 1976 recipient of the National Theater Award. The Acting Company will be on campus at East Carolina University this week with three plays during its residency here.

The esteem that this young theatrical company has earned is manifest in critical as well as popular acclaim. Although only in its fourth year, The Acting Company has received three Tony nominations and six Drama Desk Award nominations.

Equally important, Houseman feels, is the warm reception the public has given the traveling actors. "Audiences respond to good plays, to good acting," he said, "and this is what the company is bringing to people all across the nation, a chance to see what well trained young professionals can do with all types of plays."

The man who calls himself "as much a father confessor as director," has an enviable record of personal achievements. After coming to the U.S. from Roumania in 1925, Houseman early in his career joined Orson Welles in heading the Negro Theater Project which created the now famous Haitian **MacBeth**.

Then, back in 1942, in the early days of World War II, Houseman was Chief of the Overseas Radio Program Bureau, supervising the Voice of America.

In a productive span of nearly 20 years — from 1944 to 1962 — Houseman produced a number of films including **Lust For Life**, **The Bad And The Beautiful**, **The Blue Dahlia**, **Julius Ceasar**, and **All Fall Down**.

From 1956 to 1959 he was also artistic director of the American Shakespeare Theater at Stratford, Conn. Since 1968 he has headed Juilliard's Drama Division.

As a film actor, Houseman received an Academy Award for the Best Supporting Actor in **The Paper Chase**. Other film roles have been ones in **Rollerball**, **Three Days of The Condor**, and **St. Ives**.

Television is another field in which Houseman has worked. One of his recent appearances was in the production of **The Captains and the Kings**.

"One of the television roles I enjoyed playing was that of a Catholic Jesuist priest in an Anthology of Ten Great Short Stories for PBS," Houseman remarked.

Asked if he preferred directing or acting, he said "Both are challenging, but it's such fun acting."

Houseman is not sure he'll be able to be here while the company is performing and working on campus. "I would certainly like to be, if circumstances permit," he said.

Ham, Bacon or Sausage with one egg, grits, toast, jelly 85¢
Two eggs, grits, toast 75¢
Ham, bacon or sausage & egg sandwich 60¢
CAROLINA GRILL

Murfreesboro To Greet Ambassador

At 1 p.m. on Saturday, Jan. 29 at the Roberts-Vaughan Village Center in Murfreesboro, members of the Murfreesboro Historical Association will extend an official welcome to French Ambassador Jacques Koscuisko Morizet and Madam Morizet.

The welcome will be given by Walter C. Lackey, president of the society, on behalf of historic Murfreesboro. At that time the ambassador will be presented with a silhouette cut of the profile of the Marquis de Lafayette.

The silhouette cut, based on the rare 1846 book **Portrait Gallery of Distinguished Citizens With Biographical Sketches and Facsimilies of Original Letters**, was made by K. Housel Bogue of Columbia. The ambassador will accept the gift on behalf of the French Government.

Following the official reception, other activities will be a tour of Rhea Museum at 1:35; chamber music and tea at the Hertford Academy at 2 p.m.; cocktails and buffets from 7:30 to 9 p.m.; and a Lafayette Ball from 9 p.m. to 1 a.m.

Robbery Risk

LIMA, Peru (UPI) — U.S. embassy officials are warning prospective travelers that Peru is now on the "danger list" of countries with a serious risk of robbery.

Passport losses went up 50 per cent in 1976 over the previous year. Most of the losses occurred in popular tourist areas in mountain cities

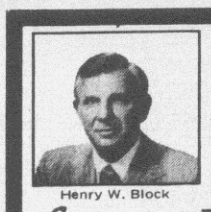
Henry W. Block
"We do more than just fill out tax forms. We can help you save money."
Reason No. 1 why H&R Block should do your taxes.
People don't come to H&R Block just to have their tax forms filled out. They come because Block can help them save money. We dig for every honest deduction and credit. And we see that you get the benefit of the latest changes in the tax law.
H&R BLOCK
THE INCOME TAX PEOPLE
2719 E. 10th St. 316 S. Evans St.
Open 9 A.M.-9 P.M. weekdays, 9-5 Sat. & Sun. Phone 752-4907
OPEN TONIGHT — NO APPOINTMENT NECESSARY

ZALES
SEMI ANNUAL SALE

Save on diamonds
10%-25% off regular prices
Save big on a select group of exquisite diamond jewelry.
Open a Zales account or use one of five national credit plans
ZALES
The Diamond Store
Sale prices effective on selected merchandise. Entire stock of diamonds not included in this sale. Original price tags shown on every item. All items subject to prior sale. Items illustrated not necessarily identical to those on sale. Illustrations enlarged.
Pitt Plaza Shopping Center
Open 10 A.M. to 9 P.M., Mon.-Sat.
756-0141

JANUARY SHOE SALE
LAST WEEK!
More shoes have been added
Group I
Women's Shoes
• DRESS
• CASUALS
• WORK
50% Off
• Florsheim • Miss Wonderful • Enna Jetticks • True Step • Pierre Debs • Vitality
Group II
Children's Shoes
• POLL PARROT
• SELF STARTERS
50% Off
Group III
Men's Shoes
• DRESS
• CASUALS
• BOOTS
25% Off
• Florsheim • Rand • Others
SHOE STORE Larry's
• Quality • Fit • Service
At 5 Points, Downtown Greenville
On The Mall
Open Daily 9 A.M.-6 P.M.

Pirate Rally Falls Short At VMI, 67-58

LEXINGTON, Va. — East Carolina University decended into the "Pit" Saturday night, and the result was as could be expected, but not quite as much as may have been expected.

The Pirates bowed to Southern Conference front-runner, 67-58, after rallying from as much as 22 points down in the game.

The loss dropped the Pirates to a 6-8 record overall and a 2-4 league mark. VMI climbed to 13-1 on the year as it won its 12th in a row, and the Keydets are now 5-0 in the league.

Only the poor shooting of the Pirates kept them from making a real fight of the game, played in the one place that is known as the worst in the country to go into. The Bucs hit just 38.8 per cent of their shots, but finished up with just two less field goals than the Keydets had, 28-26. VMI hit on 52.8 per cent of its shots.

VMI got most of its margin at the foul line, where it connected on 11 of 22 shots. East Carolina made six of its 10 tries.

The Pirates also outrebounded the Keydets, 43-38, something usually not done in the Pit. But six more turnovers, 20-14, hurt.

Larry Hunt led the rebounding with 13. Dave Montgomery had nine to pace that category for the Keydets.

"If we could just play forty minutes, we'd be okay," Coach Dave Patton said afterwards. "We only played ball for 10 or 12 minutes. We got loose in the last eight and played like we can.

"I'm proud of them not folding and in coming back like they did. This is the toughest place in the world to play, and we played real good except in spurts. The difference in the game was in the shooting."

The more confident and experienced VMI crew trailed for most of the first four minutes of the game, finally taking the lead for the first time with 15:21 left on a free throw by Ron Carter.

Hunt had put the Pirates into the initial lead, but Montgomery tied it up. After Kyle Powers returned the Bucs to the lead, Carter tied it up again as the game got away to a slow start.

Following his free throw, Carter stole the ball for a dunk, giving the Keydets a 7-4 lead. They never lost it again.

The two teams matched baskets for the next seven minutes, until finally Carter hit two straight jumpers to push the Keydets out by five, 21-16. John Krovic made two free throws and Montgomery followed with a jumper for a 25-18 lead. Will Bynum then made it nine, at 27-18, and the Bucs trailed by that at the half, 35-26.

In the early minutes of the second half, VMI pulled away and threatened to make a rout of it. In those first minutes, they outhit the Pirates, 21-8, and moved out to a 56-34 lead with half of the period still to play.

But in the final ten minutes the Bucs came to life and whittled away at the lead. But it wasn't until just under a minute remained that they pulled it to as little as 10, 63-53 with 1:40 left to play.

Billy Dineen's basket in the final seconds pared it to the final nine-point edge.

Carter led the VMI scoring with 19 points, while Bynum had 16 and Krovic had 12.

Hunt led the Pirates with 13, and Jim Ramsey added 10.

East Carolina remains on the road, traveling to Greenville, S.C., to face Furman on Monday night.

The Pirates return home on Wednesday night to face tough Old Dominion.

ECU	g	f	t	VMI	g	f	t
Gray	1	0	2	Bynum	6	4	16
Powers	3	0	6	Montgomery	4	1	9
Hunt	5	3	13	Lombard	2	0	4
Ramsey	5	0	10	Carter	9	1	19
Crosby	1	0	2	Krovic	5	2	12
Whitaker	3	0	6	Boro'ch	0	0	0
Edwards	0	0	0	Kelly	2	0	4
Cornelius	3	1	7	Wagner	0	2	2
Krusen	3	2	8	Grimes	0	1	1
Dineen	2	0	4	Salmond	0	0	0
Totals	26	6	58	Totals	28	11	67
East Carolina					26		32—58
VMI					35		32—67

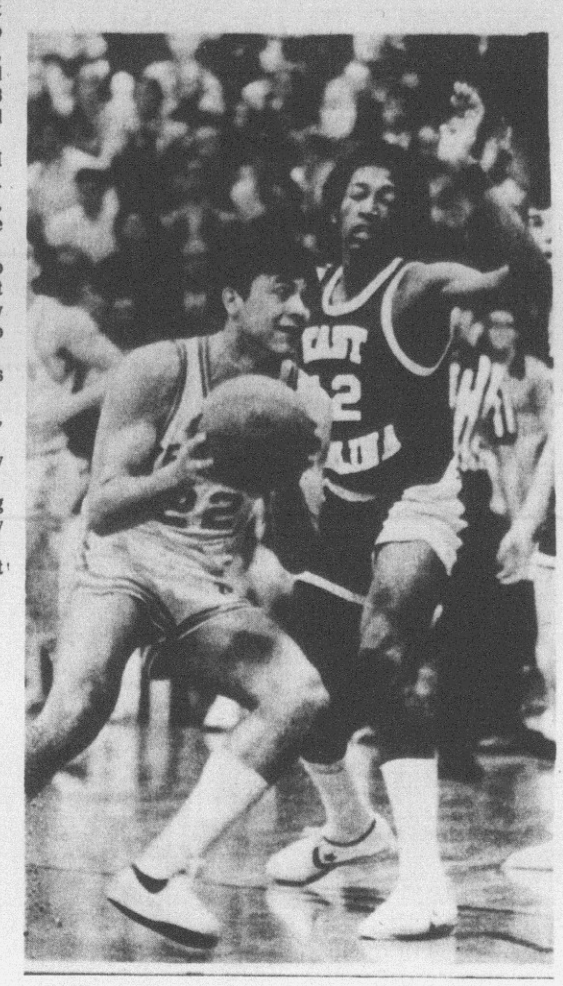

DRIVING IN — VMI's John Krovic (22) attempts to drive in to the basket against the guard of East Carolina's Louis Crosby during the game between the two Southern Conference teams in Lexington, Va., last night. VMI captured a 67-58 victory to remain unbeaten in the conference with a 5-0 mark. (AP Wirephoto)

Ford Captures Crowd; Watson Captures Lead

By BOB GREEN
AP Golf Writer

PEBBLE BEACH, Calif. (AP) — The largest gallery golf has ever seen, a cheering, enthusiastic, swarming mob, failed to get former President Gerald Ford past the cut while Tom Watson—playing in the relative solitude of another course—swept into the lead Saturday in the third round of the $200,000 Bing Crosby National Pro-Am.

The former President, with Arnold Palmer as his pro partner, chipped in for a natural birdie on the 14th hole—with his 18 handicap a net eagle for the team—and said "it made my day."

He and Palmer had a better ball score of 208, only seven under par and not ever close to the score required to qualify for the final round Sunday. Ford, however, played extremely well on the sunswept back nine at the Pebble Beach Golf Links and played a five-hole stretch starting at the 12th in level par. In all, he had four natural pars and the birdie. Mr. Ford helped Palmer eight shots for the day and they had a team score of 66 for the round.

Under the format for this unique event, amateurs are not required to putt out on every hole. Mr. Ford picked up several times and an exact score was not available. Palmer shot a 74 and failed to qualify for the pro portion of the tournament with a 219 total.

They were followed by what Jack Tuthill, Tournament Director for the PGA Tour, called "the biggest gallery I've seen in 17 years on the Tour," a galloping mob of uncounted thousands that tied up traffic on the famed 17 Mile Drive and caused delays of more than two hours.

Watson, a former British Open champion, played his third round at the par 71 Shore course at Monterey Peninsula Country Club—away from the mob—and managed a 67 and a 202 total, 13 under par for one round on each of the three peninsula courses.

Tony Jacklin, a former British and American Open champion mired in a deep slump for four years, had a solid 68 at tough Cypress Point and was just one shot out of the lead at 203.

Lee Elder, who gained international attention as the first black to play in the Masters, shot 69 at the Shore course and was third at 204. Mexican Victor Regalado, who held the second round lead, went to a 71 at Cypress Point and was one more behind at 205.

Don Bies was next at 207 after a 67 at Cypress Point.

Jack Nicklaus, the pre-tourney favorite, had it in position to make a charge—then came to woe in the water behind the 17th green.

He had to take a drop, chipped close—almost hitting the pin—and one-putted for a bogey. He finished with a 70 and a 208 total, six big shots back going to Sunday's final round at Pebble Beach.

In addition to Palmer, some other major casualties of the cut included Johnny Miller, who had a 77-219, defending champion Ben Crenshaw, 73-218, and U.S. Open champion Jerry Pate, who rallied with a 68 but had a 218 total.

Watson, winner of three titles in 1975 but shutout last year, didn't miss a green and scored his only bogey on a three-putt.

He reached two par fives in two and two-putted for birdie, scored his second duece of the day with a difficult, downhill, breaking 12-footer and took the lead alone with a 20 foot putt on the 17th hole.

"Pebble Beach may be my favorite course in the world," he said. "If I can keep on driving the ball the way I've been driving it, I've got a very good chance of winning. I'd just like to have a 70 or 71 tomorrow and let them shoot at it."

Buc Tankers Dunk Richmond

East Carolina's swimming team kept its perfect record intact Saturday, swimming to a 65-47 victory over the University of Richmond at Minges Natatorium.

As is fast becoming routine, the Pirates kept up their assault on the record book, setting five meet records, one varsity record and one pool record.

The East Carolina swimmers took first place in nine different events, and set meet records in the 400-yard medley relay, the 1,000 freestyle, the 200 freestyle, 50 freestyle, and 200 breaststroke. The Pirates' John Tudor broke a meet, varsity and pool record in the 1,000 freestyle, going the distance in 9:42.10. That broke the old mark held by teammate Ted Nieman earlier this year.

"I thought the kids swam well," said ECU coach Ray Scharf. "We had them swimming out of their events, but they still gave a good account of themselves. I was afraid they might be looking ahead to North Carolina, but they did a good job."

The University of North Carolina is the next opponent for the Pirates. That meet is set for today at 1 p.m. in Chapel Hill.

The Pirates are now 6-0, while Richmond fell to 1-2.

Summary:

400 medley relay: East Carolina (Moodie, Elovaara, Ruedlinger, Coomes, 3:45.6 (meet record).
1,000 freestyle: John Tudor (EC) 9:42.1 (meet, varsity, pool record); Schnell (EC) 10:22.01; Guiney (R) 10:34.21.
200 freestyle: Stewart Mann (EC) 1:46.61 (Meet record); Wren (R) 1:50.15; O'Brien (R) 1:50.45.
50 freestyle: John McCauley (EC) :21.59 (meet record); Mullinix (R) :22.74; Coomes (EC) :22.83.
200 individual medley: Ted Nieman (EC) 2:00.76; McKenna (EC) 2:06.8; Gonger (R) 2:08.11.
One meter diving: Dave Gregory (R) 219.75; MacPherson (R) 208.20; Brunner (EC) 200.35.
200 butterfly: Steve Ruedlinger (EC) 2:03.1; Hoggitom (R) 2:03.82; Elovaara (EC) 2:03.9.
100 freestyle: Mike Coomes (EC) :49.36; Mullinix (R) :49.39; Ouellet (EC) :49.87.
200 backstroke: Greg O'Brien (EC) 2:04.55 (meet record); Nieman (EC) 2:04.83; Schnell (EC) 2:12.02.
500 freestyle: Mike Wren (R) 5:01.42 (meet record); Guiney (R) 5:05.6; Scoggin (EC) 5:08.2.
200 breaststroke: Eero Elovaara (EC) 2:21.45 (meet record); Kusky (EC) 2:23.6; Clark (R) 2:25.49.
Three meter diving: Jim Brunner (EC) 208.60; Kevin MacPherson (R) 193.45.
400 freestyle relay: Richmond (Gonger, Wren, Mullinix, Hoggitom) 3:23.08.

VMI Will Stay In

LEXINGTON, Va. (AP) — Virginia Military Institute officials announced Saturday the school no longer is considering withdrawing from the Southern Conference.

The announcement was made by Lt. Gen. Richard L. Irby, VMI superintendent.

Among the reasons listed by Irby for the decision:

—The great interest expressed by other members of the conference in having VMI remain a member.

—The accomodations the conference has made, particularly with regard to football schedules, to ensure eligibility for VMI for conference championships in the near future.

—The lack of a decision by the National Collegiate Athletic Association regarding Division I criteria.

Whitney Leads State By Blue Devils, 79-78

DURHAM, N.C. (UPI) — Charles "Hawkeye" Whitney had 20 points to lead North Carolina State to a 79-78 Atlantic Coast Conference victory over Duke Saturday night as the Wolfpack held off a late Duke rally.

North Carolina State, now 10-5 overall and 3-1 in the ACC, edged out to a five point lead at 79-74 with 2:16 left when Kenny Carr hit for two. The Wolfpack then went into a stall, allowing Duke only four more points.

Duke, now 11-5 overall and 1-4 in the conference, had two more chances to score, but failed on both. With only three seconds left, freshman Mike Gminski was unable to grab a lob pass under the basket and the Blue Devils lost their third contest in a row.

Tony Warren, got 12 of his 16 points in the second half to follow Whitney in the Wolfpack scoring. Also in double figures for North Carolina State was Kenny Carr with 15 and Clyde Austin with 14.

Leading Duke scoring was Jim Spinarkel with 24, followed by Gminski, who had 22, 14 of them in the final half. Mark Crow had 16.

North Carolina State did not lead until 17:04 left to play in the second half.

Duke jumped out to an 8-2 lead, their biggest margin of the game. Carr scored twice in bringing the Wolfpack back to a 10-10 tie and from that point on, Duke held the lead and entered intermission leading 41-39.

As the second half opened, Duke widened its margin to four points at 43-39 with two points on a technical foul that opened the half. Whitney led a Wolfpack attack that tied the game at 47-47 with 18:10 remaining and continued to sparkel as State went on top 55-49 at 16:11 for their largest lead of the game.

Duke's top shooter, Tate Armstrong, remained sidelined with a broke right wrist. It was Duke's second loss since Armstrong's injury. They lost earlier to Wake Forest by nine points.

Rampants Swim Past Hoggard

WILMINGTON — Rose High School's swimming teams rolled past Wilmington Hoggard yesterday, 122-50. The Rose boys won their half of the meet, 70-15, while the girls took a 52-35 decision.

Rose won eight of the events on the boys' side of the competition, while Hoggard was able to take but two wins.

The Rampettes took first in just four events, while Hoggard took six. But Rose's greater depth, plus a sweep of the two relays allowed the Rampettes to pull off the victory.

The win ran the Rose record to 3-0 on the year. They had earlier defeated Durham Jordan and Kinston.

Lance Timmons was a double winner for the boys, winning the 200 freestyle and the 100 backstroke. Billy Hamblen also won two events, the 200 IM and the 100 breaststroke.

The Rampants place their winning streak on the line Saturday when they host strong Greensboro Grimsley.

Summary:

Boys Meet

200 medley relay: Rose (Long, Haines, Richards, Alexander) 2:02.7.
200 freestyle: Tucker (R) 2:28.9; Haines (R) 2:35.75.
200 individual medley: Timmons (R) 2:13.5; Bennett (R) 2:20.2; Long (R) 2:37.8.
50 freestyle: Hamblen (R) :24.7; Dickens (R) :26.8; Burtershaw (H) :27.0.
100 butterfly: Nabell (H) 1:04.7; Richards (R) 1:05.9.
100 freestyle: Nabell (H) :54.7; Hamblen (R) :59.5; Tucker (R) :59.9.
500 freestyle: Bennett (R) 5:42.9; Dennison (H) 7:04.9.
100 backstroke: Timmons (R) 1:02.4; Long (R) 1:08.5; Burtershaw (H) 1:15.9.
100 breaststroke: Hamblen (R) 1:15.5; Lawler (R) 1:20.2; Haines (R) 1:20.7.
400 freestyle relay: Rose (Timmons, Bennett, Tucker, Alexander) time not available.

Girls Meet

200 medley relay: Rose (Tucker, Wooles, Gantt, Bennett) 2:09.9.
200 freestyle: Bennett (R) 2:34.3; Dunn (R) 2:47.75. (H) 2:26.3; Tucker (R) 2:34.4; Stoneman (R) 2:24.25.
50 freestyle: Harvey (H) :27.5; Gantt (R) :33.0; Wheless (R) :31.25.
100 butterfly: Gantt (R) 1:09.0.
100 freestyle: Harvey (H) 1:00.1; Wooles (R) 1:06.2; Conway (R) 1:12.35.
500 freestyle: Rutten (H) 5:39.0; Bennett (R) 6:54.8.
100 backstroke: Nabell (H) 1:05.3; Tucker (R) 1:06.5; Moore (R) 1:19.9.
100 breaststroke: Rutten (H) 1:17.0. Wooles (R) 1:22.1; Jameison (R) 1:32.1.
400 freestyle relay: Rose (Wheless, Dunn, Stoneman, Conway) 5:04.3.

Happy Dean Smith Watches His Tar Heels Ease Past Maryland

COLLEGE PARK, Md.(AP) — Coach Dean Smith praised the resiliency of fourth-ranked North Carolina after the Tar Heels held off 13th-ranked Maryland 71-68 Saturday in their first start since having an 11-game winning streak snapped.

"I was very pleased with the way we bounced back after the way we lost to North Carolina State," Smith said. "The players did not get down on themselves and I did not get mad with them."

The Tar Heels fell behind 46-42 early in the second half, but regained the lead and thwarted a Maryland rally as All-American Phil Ford scored five of his 19 points in the final 3½ minutes.

Maryland's Lawrence Boston sank all 11 of his shots from the floor while scoring 23 points, and extended his streak to 17 in a row over two games for an Atlantic Coast Conference record.

"If they are the No. 4-ranked team in the country," said Maryland coach Lefty Driesell, "then we certainly cannot be far behind."

The triumph before a national television audience increased North Carolina's record to 13-2, including 5-1 in the Atlantic Coast Conference. Maryland is now 12-4, with a 1-3 ACC mark.

The Terps, who suffered a 22-point loss in their last outing, overcame a 40-34 halftime deficit and spurted ahead 46-42 as Lawrence Boston scored six of Maryland's points during the 12-2 streak.

With the Tar Heels ahead 63-62, Ford picked up a deflected Maryland pass, drove the length of the floor and completed a three-point play after being fouled by Boston.

Ford, who finished with 19 points, sank two free throws in a one-and one situation with 15 seconds remaining to make it 70-66, Boston, Maryland's leading scorer with 23, tapped in a field goal with 8 seconds left and then freshman Mike O'Koren sank a final free throw for the Tar Heels.

Tommy LaGarde scored 15 points for North Carolina and Walter Davis had 14, the same number scored by Brad Davis of Maryland.

In addition to his 19 points, Ford had five assists and directed North Carolina's four-corner offense in the closing minutes. He broke free when the Tar Heels first tried that tactic scoring with 7:17 left for a 63-60 lead.

Both teams had several turnovers before they passed it while Maryland's JoJo Hunter, who scored 13 points in a reserve role, cut North Carolina's lead to 63-62.

John Kuester then missed a driving layup for the Tar Heels and Maryland's Larry Gibson rebounded. But Ford then intercepted Boston's pass and raced down the court for his three-pointer.

Maryland, which usually plays a man-to-man defense, went into a zone early after drawing three fouls in th first 68 seconds, two by playmaker Brad Davis.

Boston came off the bench to hit all eleven of his field-goal attempts, mostly from close range. He also had eight rebounds as the Terps held a 33-23 edge off the boards.

Maryland hit 54 per cent of its shots, outscoring North Carolina 32 27 from the floor. The Tar Heels converted 17 of 22 free throws while the Terps could manage only four of 10.

NORTH CAROLINA (71)
Davis 7 0-0 14, Buckley 0 1-3 1, LaGarde 6 3-4 15, Ford 7 5-6 19, Kuester 5 2-2 12, O'Koren 2 6-7 10, Zaliagiris 0 0-0 0, Bradley 0 0-0 0, Karfcicin 0 0-0 0, Yonakor 0 0-0 0. Totals 27 17-22 71.
MARYLAND (68)
Sheppard 4 2-2 10, M. Davis 2 0-4 4, Gibson 2 0-0 4, B. Davis 7 0-0 14, Magid 0 0-0 0, Hunter 6 1-2 13, Boston 11 1-2 23. Totals 32 4-10 68.
Halftime—North Carolina 40, Maryland 34. Total fouls—North Carolina 12, Maryland 19. Fouled out—none. Technical—M. Davis. A—14,500.



FLYING TO THE HOOP — Maryland's Brad Davis is airborne as he goes to the basket despite the defensive pressure of North Carolina's John Kuester, left, and Phil Ford (12) during Saturday's game in College Park. North Carolina won the ACC battle, 71-68. (AP Wirephoto)

Clemson Downs Virginia, 63-54

CHARLOTTESVILLE, Va. (AP) — Colon Abraham's basket with 16:12 left triggered a six-point run that sent Clemson ahead for good Saturday night as the Tigers posted a 63-54 Atlantic Coast Conference basketball victory over Virginia's Cavaliers.

Abraham's field goal gave Clemson a 38-37 lead, and Derrick Johnson and Jim Wells followed with field goals to boost the Tigers' lead to 42-37.

The closest the Cavaliers got after that was 47-45 with 9:08 left on a basket by Billy Langloh, but Clemson ran off four more points, eventually built its margin to 57-49 and never was in trouble.

Clemson, now 13-3 over-all and 3-2 in the ACC, was led by Johnson with 10 points. He was the Tigers' only double figure scorer, but Wells and Stan Rome had nine points each and Abraham, Greg Coles and Tree Rollins scored eight apiece.

The Cavaliers' Marc Iavaroni led all scorers with 24. Langloh added 14 as Virginia fell to 7-8 over-all and 0-5 in the ACC.

CLEMSON (63)
Rome 4 1-4 9, Brown 3 0-0 6, Rollins 4 0-0 8, Franken 0 0-0 0, Johnson 4 2-2 10, Abraham 4 0-0 8, Wells 3 3-4 9, Conrad 0 0-0 0, Coles 2 4-6 8, Howell 1 0-0 2, Dickerson 1 1-1 3. Totals 26 11-17.
VIRGINIA (54)
Iavaroni 9 6-6 24, Langloh 6 2-3 14, Castellan 1 1-2 3, Stokes 0 0-0 0, Napper 4 1-2 9, Fulton 2 0-0 4, Koesters 0 0-0 0, Jefferson 0 0-0 0, Newlen 0 0-0 0, Briscoe 0 0-0 0. Totals 22 10-13.
Halftime — 34-34. Fouled out — Rollins, Castellan. Total fouls — Clemson 16, Virginia 21. A — 8,500.

Ga. Tech Tops Dogs

CHARLESTON, S.C. (AP)— Lenny Horton scored 19 points and Jim Wood hit for 15 to lead Georgia Tech to a 63-59 victory over the Citadel in college basketball Saturday night.

Georgia Tech stayed in front virtually the entire game as they improved their season record to 10-4. Citadel fell to 5-9.

Rick Swing was high scorer for the Citadel, hitting for 19 points, and Bob Jacobs followed with 13 points.

Wood had six rebounds and Horton had four to pace the Yellow Jackets in the victory.

Griffin Sparks Deacs Over Charlotte, 74-72

GREENSBORO, N.C. (AP) — Rod Griffin scored 29 points and hauled in 12 rebounds as No. 9 Wake Forest edged North Carolina-Charlotte, 74-72, in an intrastate college basketball game here Saturday night.

Griffin missed just one field goal in 13 attempts and was perfect in free throw attempts as the Demon Deacons raised their record to 14-2 overall.

The 49ers of the fledgling Sun Belt Conference suffered their second loss in 13 games.

Wake Forest was leading 70-62 with 5:37 remaining when the Deacons attempted to run a spread offense. However, UNC-Charlotte used a half-court zone trap to steal the ball twice and tied the contest 70-70 with 2:38 remaining.

Senior guard Skip Brown scored 13 points for the Deacons while Larry Harrison and Jerry Schellenberg added 12 each.

Cedric Maxwell led UNC-Charlotte with 23 points, while Lew Massey added 17, Melvin Watkins collected 14 and Chad Kinch chipped in with 12.

Wake Forest, which led 40-31 at halftime, held the ball until 1:38 when Griffin made a layup and was fouled by Maxwell.

The 6-foot-5 strongman converted the free throw to give Wake Forest a 73-70 bulge.

Maxwell countered with a lay-up at 1:26 and an errant pass to Griffin went out of bounds with 25 seconds left.

But, with three seconds left, Melvin Watkins charged into Brown, giving the ball back to the Deacons.

The Deacons put the ball in play and Brown was immdiately fouled by Maxwell

Brown went to the line with no time showing on the clock and sank one of two free throw attempts to complete scoring.

UNC-CHARLOTTE (72)
Massey 8 1-1 17, King 3 0-0 6, Maxwell 10 3-4 23, Kinch 6 0-0 12, Watkins 7 0-1 14, Gruber 0 0-0 0. Totals 34 4-6 72.
WAKE FOREST (74)
Schellenberg 6 0-0 12, Griffin 12 5-5 29, Harrison 5 2-2 12, Brown 6 1-3 13, Johnson 3 0-0 6, Mutnix 0 0-0 0, McDonald 1 0-0 2. Totals 33 8-10 74.
Halftime—Wake Forest 40, UNCC 31. Total fouls—UNCC 14, Wake Forest 12. Fouled out—none. A—15,000 est.

Three Pirates Claim Victory

CHAPEL HILL — Three East Carolina athletes captured first places, while the University of North Carolina ran away with the overall team win in a tri-meet held here today.

North Carolina finished the meet with 81 points, while East Carolina was second with 49. South Carolina was a distant third with 16.

George Jackson won the long jump with a lead of 23 feet 8 inches. Herman McIntyre took the triple jump with a leap of 49 feet, one-half inch, and James Freeman won the 600-yard run in 1 minute, 13.4 seconds.

Overall, North Carolina won 11 events, while South Carolina won just one.

The Pirates are idle until February 12, when some of the team will be at the N.C. State Invitational, with others in the highly-regarded Knights of Columbus meet in Cleveland.

Summary:

Long jump: Jackson (EC) 23-8; Farris (NC) 23⅜; Hodge (EC) 22-4⅞; McIntyre (EC) 22-2⅜.
Pole vault: Sinnot (NC) 13-0; Estes (SC) 13-0; Bissett (NC) 12-0.
Shot put: Salzano (NC) 53-5¾; Watson (EC) 49-5; Harris (EC) 47-7; Massey (NC) 45-5½.
Triple jump: McIntyre (EC) 49-½; Wynne (NC) 48-4⅜ 48-4⅜; Jackson (EC) 47-1⅜; Hodge (EC) 46-4½.
High jump: Shuler (NC) 6-4; Walsh (NC) 6-2; Brown (SC) 6-0.
Distance medley: North Carolina 10:23.12; South Carolina 10:36.4; East Carolina 10:55.49.
Mile: Slack (NC) 4:18.5; Drechsel (NC) 4:18.8; Pancoast (SC) 4:21.3; Holsteller (NC) 4:25.2.
60 hurdles: Wilson (NC) 7.66; Walsh (NC) 7.8; Rankins (EC) 7.8; Miller (NC) 8.2.
440: Brown (NC) :50.22; Moss (EC) :51.03; Alston (EC) :51.2; Gediman (SC) :51.58.
600: Freeman (EC) 1:13.16; Southerland (NC) 1:13.3; Ducken field (EC) 1:13.4; McCullough (EC) 1:13.7.
1,000: Lockerbie (NC) 2:18.14; Huffman (NC) 2:20.6; Urquhart (EC) 2:20.8; Willett (EC) 2:23.4.
60: Thomas (SC) 6.27; Mack (EC) 6.3; Melvin (EC) 6.32; Wilson (NC) 6.4.
Two mile: Taylor (NC) 9:12.19; Hamilton (NC) 9:27.1; Dill (EC) 9:30.6; Ward (NC) 9:33.4.
Mile relay: North Carolina 3:22.7; East Carolina 3:24.2; South Carolina 3.32.

BULLETIN

North Pitt High School swept a pair of games from D. H. Conley last night, 66-62, in the boys game, and 52-49, in the girls.

Details of the game will be carried in Monday's Daily Reflector.

Tigers Top R. Rapids

WILLIAMSTON — The Williamston Tigers dominated Roanoke Rapids in a trio of games Friday night. The Tigers won the boys contest, 67-53, took the girls' game, 60-25, and also inched to a victory in the junior varsity game, 48-46.

In the girls' game, Williamston roared out to a 20-0 lead in the first period and coasted in from there. They held a 25-13 lead at the half, and increased that to 46-15 after three periods. They outhit Roanoke Rapids, 14-10, in the final quarter.

Jo Anna Lilley led Williamston with 19 points, while Paula Bennett and Sharon Watts each had 10. Della Hawkins led Roanoke Rapids with 14.

The boys game was a little tighter. Williamston gained a 16-10 lead in the first period, and increased that with a 21-19 second quarter margin. That left the Tigers ahead, 37-29 at intermission.

Roanoke Rapids cut that back to 47-41 in the third period, but a 20-12 final quarter advantage for the Tigers sewed it up.

Ronnie Brown led Williamston with 24 points, while Barry Wallace had 21 and Horace Wynne had 10. Dave Butts had 22 for Roanoke Rapids.

The Tigers host Jamesville on Tuesday.

JV—Williamston 48, Roanoke Rapids 46.

Girl's Game

Roanoke Rapids—Wilkie 2, Williams 4, Hawkins 14, Peeden 2, Weisner 3, Goodman, May, Pacewig, Ivey, Wright, Overton, Bright.

Williamston—Bennett 10, Lilley 19, Cullipher 2, Robertson 5, Rogerson 5, Spruill 4, Martin 2, Watts 10, Winslow 2, Corey 1, Davis, Speller.

Roanoke Rapids	0	13	2	10—25
Williamston	20	5	21	14—60

Boy's Game

R.Rap.	g	f	t	Wmst.	g	f	t
Butts	10	2	22	Wallace	10	1	21
Neal	3	1	7	Brown	11	2	24
Keever	1	1	3	Wynne	5	0	10
Farley	1	0	2	Horton	0	0	0
Blackwell	2	0	4	Koesy	3	0	6
Weisner	2	0	4	Speller	0	0	0
Cook	0	0	0	Freeman	2	0	4
Clements	3	0	6	Taylor	1	0	2
King	1	1	3	Griffin	0	0	0
Portela	0	0	0	Cowan	0	0	0
Gregory	0	0	0	Totals	32	3	67
Hux	1	0	2				
Holt	0	0	0				
Totals	24	5	53				

Roanoke Rapids	10	19	12	12—53
Williamston	16	21	10	20—67

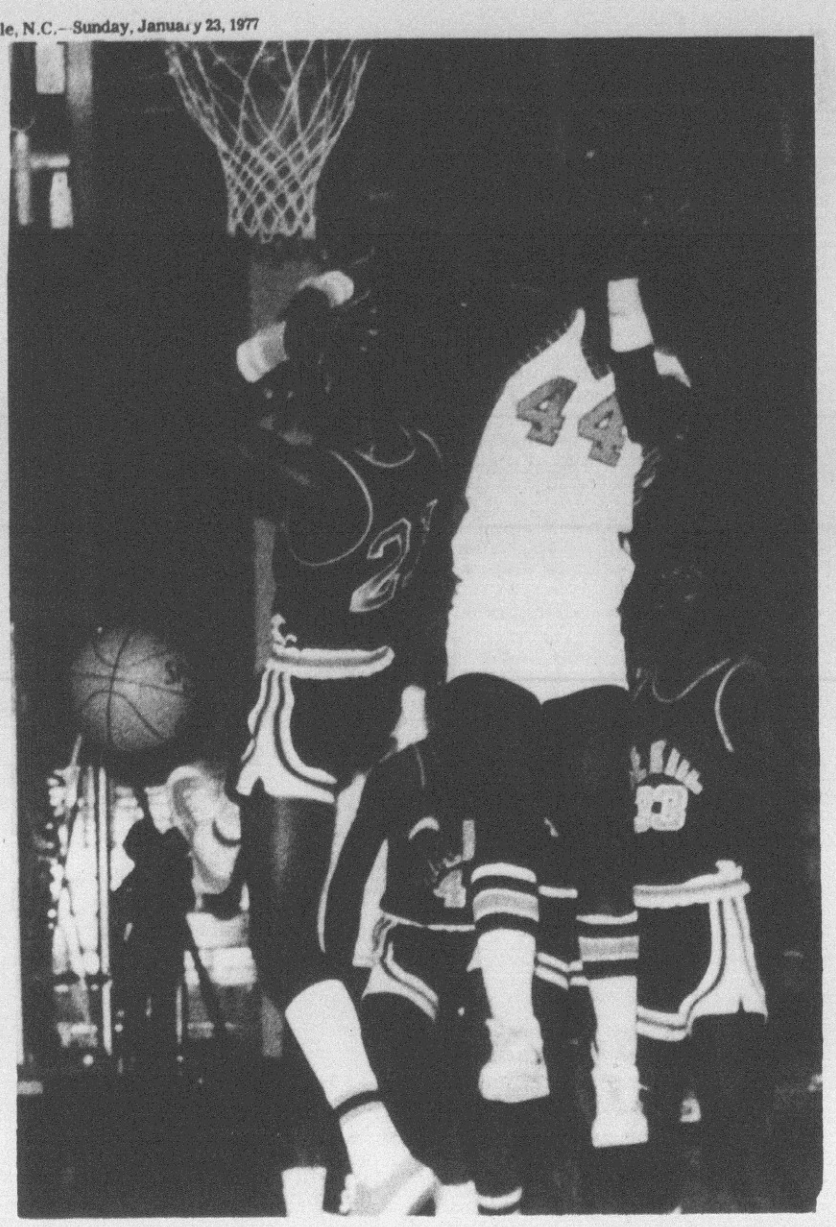

KICKBALL? — Bertie's Arthur Gaskins (21) isn't really doing his Garo Yepremian imitation, it just looks that way. Actually, he and Rose's Anthony Bryant (44) are going for a rebound under the Rampant basket Friday night. Bertie's James Hardy (33) is looking on. (Reflector photo)

Rampants Fall Short In Rally Bid As Bertie Takes 80-75 Win

By WOODY PEELE
Reflector Sports Editor

It turned out to be a case of too little, too early for the Rose High School Rampants Friday night.

Rose rallied from as far as 18 points down to come within three points of Bertie High before finally bowing, 80-75.

The victory was the first for Bertie in three Division I starts, while Rose fell to 0-2 in the league. Bertie is 9-4 overall, while Rose is 1-10.

Arthur Gaskins put on a one-man show in the game, and his display nearly cost the Falcons. But his free throw shooting provided the margin. Gaskins scored ten field goals, but cashed in on 16 of 20 at the line, giving him a total of 36. Several times, however, his efforts to control the ball alone and drive to the basket resulted in turnovers that Rose took full advantage of.

The Rampants, after hitting just four of 17 first period shots got hot after that. They hit 50 per cent in the second frame, then made 11 of 17 in the third period. They finished that off with an outstanding 10 of 12 in the final quarter, but it wasn't enough.

Overall, Rose outhit Bertie from the floor, 66-58. But it was the 22 free throws hit by the Falcons that made the difference. Rose only shot 15 times at the line, making nine.

Bertie was also helped by its shooting and rebounding. The Falcons hit 29 of 53 shots for 54.7 per cent, while Rose made 33 of 62 for the game, 53.2 per cent. Bertie outrebounded Rose, 40-30.

Turnovers were almost even, with Bertie having two more than the Rampants.

Rose's early problems caused them the most grief and came back to haunt them in the final stages when their comeback efforts weren't quite enough.

Bertie hit four straight baskets in the first three minutes to run out to an 8-0 lead. Rose finally got a free throw, but nearly half of the period had elapsed before James Hawkins finally hit the first field goal. Seven straight shots had been off target before that.

Bertie, led by James Hardy during the first period, pulled out to as much as a nine-point spread, 14-5, and kept that at 20-11, when the period finally ended.

During the first four minutes of the second quarter, Bertie stretched its lead out to as much as 16 points, 34-18, and finally gained an 18-point bulge at 42-24 in the late seconds of the half. They led by 16 at the half, 44-28. Gaskins, with 16 points in the period, and 20 in the half, led the way.

In the third period, however, the momentum swung to the Rampants, who hit nine straight baskets before finally missing from the floor. They used that string to cut the lead back to just six, 46-40. Bertie came on in the late stages, pulling back out by 12 in the final minute of play, to lead, 64-52.

The Rampants continued hot, however, missing just two of 12 shots during the final period. However, they suffered six turnovers in the period, and that hurt them. They were also forced to foul, and that was costly as Bertie made all eight charity shots during the frame.

The closest Rose came was at 68-65 on a jumper by Hawkins with 3:09 left. They cut it to that again, but slipped back to six in the later stages as Rose failed to cash in at the line when it had the chance.

Besides Gaskins' 36, Hardy finished with 18, and James Robbins had 10.

Hawkins led Rose with 21, while Greg Guthrie had 17, William Barnes had 15 and Anthony Bryant had 14.

In the junior varsity game, Rose's Rampant Cubs blew the lead in the final period to bow, 67-62, to unbeaten Bertie. Rose trailed, 18-11, in the first period, but cut that to 37-33 at the half. They forged into a 56-47 lead in the third period, but Bertie came back to outhit the Cubs, 20-6 in the final quarter to win it.

Ricky Bunch and Willie Capehart each had 16 for Bertie, while Julius Sessmons had 12 and Calvin Ballance had 10. Durwin Clemons led Rose with 21, while Ronnie Chapman had 20.

The Rampants travel to Northern Nash on Wednesday.

JV Game

Bertie: Bunch 16, Robinson 9, Capehart 16, Hoggard, Sessoms 12, Bell 4, Ballance 10.

Rose: Clemons 21, R. Chapman 20, Morehead 6, Moore 6, Jolly, G. Chapman, James 5, Watson 5, Adams, Cox.

Bertie	18	19	10	20—67
Rose	11	22	23	6—62

Varsity Game

Bertie	g	f	t	Rose	g	f	t
Outlaw	4	0	8	Barnes	6	3	15
Gaskins	10	16	36	Guthrie	7	3	17
Parker	0	2	2	Bryant	6	2	14
Mathewson	0	0	0	Brewington	0	0	0
Wesson	0	0	0	Hawkins	10	1	21
Hardy	8	2	18	Williams	1	0	2
Robbins	4	2	10	Speight	0	0	0
Thompson	3	0	65	Worthington	1	0	2
Totals	29	22	80	Owens	0	0	0
				Joyner	2	0	4
				Totals	33	9	75

Bertie	20	24	20	16—80
Rose	11	17	24	23—75

Foreman Has Easy Win In Fourth Round TKO

By ED SCHUYLER JR.
AP Sports Writer

PENSACOLA, Fla. (AP) — George Foreman smashed Pedro Agosto to the floor five times and stopped him in the fourth round Saturday in Foreman's first fight of 1977, a year in which he hopes to march back to the world heavyweight championship.

The end to the nationally-televised fight came at 2:34 of the fourth round when Agosto went down for the third time in the round. Referee Jay Edson waved the fight over as Agosto hit the floor, since three knockdowns in a round constituted a knockout.

It was all Foreman. In fact, the former champion had more trouble from Edson, who warned him a couple of times, than he did from Agosto, who was fighting for only the fifth time since 1973.

Foreman toyed with the maintenance worker from Oradell, N.J., for the first two rounds and then, seeming almost bored, crashed Agosto to the floor twice in the third before a full-house crowd of about 3,000 in the Pensacola Civic Auditorium.

The two men were engaged in an exchange along the ropes when Foreman crashed home a left and right that dropped Agosto flat on his back. He was up at nine and almost right back down again, this time from a crunching left-right-left to the head. Again Agosto struggled up at nine and the bell rang an instant later.

In the fourth round, Foreman—who was hurting Agosto with almost every shot, to the body as well as the head—dropped Agosto with a straight left and a right uppercut to the jaw. The second knockdown in the round came from an overhand right to the face and the final knockdown was by a short right that climaxed a series of head punches.

Foreman, who weighed 228 pounds to Agosto's 203, was perspiring heavily when he came into the ring as a result of loosening up in the dressing room. He wasn't sweating much harder when he left.

The victory was so casual that Foreman turned his back on Agosto after each of the first four knockdowns and gazed out into the crowd.

The 28-year-old Foreman, who next fights Jimmy Young on March 17 and has his sights set on a return match with champion Muhammad Ali sometime this year, was paid $250,000 for scoring his 45th victory and 42nd knockout in 46 pro fights.

Agosto, who gave away nine inches in reach, was losing for the seventh time against 26 victories and one draw. He received $15,000, three times as much as any previous purse in his career.

The best fight of the day pitted world class middleweight Bobby "Boogaloo" Watts, 161, of Philadelphia, against Reginald Ford, 160, of New York.

Watts entertained the crowd with finesse in the first half of the fight and then turned on the power to win a unanimous 10-round decision. Watts sent Ford into a crouching position with a lightning combination to the head in the seventh round. But Ford stayed off the floor, something he was unable to do in the eighth round when Watts slammed home a left hook and a right to the head.

In two other heavyweight fights on the card shown on ABC's Wide World of Sports and promoted by Don King, Horace "Big City" Robinson of New York outpointed Jerry Tompkins of Elizabeth, N.J., and 268-pound Leroy Jones of Denver stopped veteran Cookie Wallace of Dallas in the ninth round of a scheduled 10-round.

East Carolina Dumps Mounties

East Carolina had an easy time of it Friday in downing the Appalachian State wrestlers, 37-3.

The Pirates took wins in nine weights, including two major decisions and two pins. Steve Goode registered one of the major decisions, taking a 13-5 decision over Ed Rollins, while Tim Gaghan captured a 10-2 win over Keigh Holland.

The pins came at 190, where John Williams controlled Jeff Stanley at 4:50 and at heavyweight, where D. T. Joyner gained a quick pin at 1:01 over Steve Reep.

Paul Osman kept his 16 match unbeaten streak alive, taking an 8-5 decision from Andre Massey. Phil Mueller gained his 20th win of the season, taking a tough 2-1 decision from Frank Cody. In that match, the two wrestlers were tied at 1-1, but Mueller gained the extra point for riding time.

The win raised ECU's record to 5-2 on the year, while the Mountaineers fell to 3-6. The Pirates are now 1-0 in the Southern Conference, while the Mounties are 0-1.

The next match for the Pirates will be next Friday at home against the University of North Carolina.

Summary:

118: Butch Ross (AS) decisioned John Koenig, 4-3.
126: Wendell Hardy (EC) won by injury default over Hank Hardin.
134: Paul Osman (EC) decisioned Andre Massey, 8-5.
142: Tim Gaghan (EC) decisioned Keigh Holland, 10-2.
150: Frank Schaede (EC) decisioned Rick Stack, 7-3.
158: Steve Goode (EC) decisioned Ed Rollins, 13-5.
167: Phil Mueller (EC) decisioned Frank Cody, 2-1.
177: Jay Dever (EC) decisioned Bill Benfield, 8-2.
190: John Williams (EC) pinned Jeff Stanley, 4:50.
Heavyweight: D. T. Joyner (EC) pinned Steve Reep, 1:01

Jaguars Pin Williamston

FARMVILLE — Farmville Central's wrestlers rolled to a 56-12 victory over Williamston High School Friday night.

The win boosted the Jaguar's record to 11-4 on the year, while Williamston fell off to 3-8.

Farmville won 10 weight classes in the meet, including six by pins, and one by disqualification. Williamston had two wins, one a pin. One match ended in a draw.

The draw cost Roosevelt Mackey of Williamston his perfect record. It dropped him to 10-0-1 on the year. Farmville's John Dupree and Horace Williams raised their records to 11-2, while Joe Ebron climbed to 10-3.

Farmville returns to action on Thursday, hosting Rocky Mount. Williamston plays host to Ahoskie on Friday.

Summary:

100: Mike Baker (FC) decisioned Ben Jones, 16-5.
107: Joe Ebron (FC) pinned Tony Speller, 0:28.
114: Jeff Ebron (FC) won by disqualification over Larry Gray.
121: Mike King (FC) decisioned Terry Gainer, 19-6.
128: Horace Williams (FC) pinned Vincent Williams, 1:39.
134: David Newton (FC) decisioned Carl Slade, 6-5.
140: Carl Davis (FC) drew with Roosevelt Mackey, 5-5.
147: Robert Williams (FC) pinned Joel Hagan, 3:39.
157: James Mercer (FC) pinned David Gurganus, 1:21.
169: Aaron Gorham (FC) pinned Harry Stokes, 0:39.
187: Warren Lamb (W) decisioned David Cockran, 10-0.
197: Joe Jenkins (W) pinned Sammy Brown, 3:43.
Heavyweight: John Dupree (FC) pinned Grady Winstead, 3:16.

SAAD'S SHOE SHOP
Work Guaranteed
Located College View Cleaners Main Plant, Grande Avenue

Bears Fall To Pantego

BEAR GRASS — Pantego High School swept a pair of games from Bear Grass Friday night in Beaufort-Hyde-Martin Conference play. Pantego won the boys game, 65-48, and took the girls contest, 36-32.

Bear Grass salvaged the junior varsity contest, 69-40.

In the girls' game, Bear Grass inched into a 12-11 lead in the first period. The Bears increased that to 20-17 at the half. But in the third period, Pantego came back to outhit the Lady Bears, 10-5, and take a 27-25 lead. They held onto that with a 9-7 margin in the final quarter.

Ingrid O'Neal led Pantego with 13 points, while Patricia Taylor had 16 to lead the Bears.

Pantego pushed out into a 17-12 lead in the first period of the boys' game. Both teams duplicated their scoring in the second frame, running the Warrior lead out to 34-24. Pantego then outhit the Bears, 15-12, in the third frame to lead, 49-36, as the last quarter began. The Warriors enjoyed a 16-12 margin in that frame.

Andre McCloud led Pantego with 16 points, while Terry Freeman had 13, and Donnie Carter had 10. Ray Wynne had 10 to lead the Bears.

The Bears host Behlaven on Friday.

JV—Bear Grass 69, Pantego 40.

Pantego—Gray 8, Gibbs 5, Di. Harris 2, Dp. Harris 8, O'Neal 13, Reddick, Walker.

Bear Grass—Rawls 6, Rogerson 4, Taylor 16, Peaks 2, Crawford 4, Holliday, Rogers.

Pantego	11	6	10	9—36
Bear Grass	12	8	5	7—32

Boy's Game

Pantego	g	f	t	B.Grass	g	f	t
Carter	5	0	10	Cowan	4	0	8
McCloud	8	0	16	Ju.Wynne	1	0	2
Freeman	5	3	13	Harrison	2	0	4
Johnson	4	1	9	Je.Wynne	3	3	9
Booth	1	1	3	Baker	1	2	4
Lawrence	2	0	4	Peaks	3	0	6
Peartree	0	1	1	Gross	0	1	1
Harvey	4	1	9	Cratt	2	0	4
Hopkins	0	0	0	Williams	0	0	0
Smith	0	0	0	R.Wynne	5	0	10
Mann	0	0	0	Roserson	0	0	0
K.Peartree	0	0	0	Bullock	0	0	0
Totals	29	7	65	Totals	21	6	48

Pantego	17	17	15	16—65
Bear Grass	12	12	12	12—48

South Carolina Drums Davidson

COLUMBIA, S.C. (AP)— Clutch free throw shooting in the final three minutes and Jim Graziano's 23 points sparked South Carolina to a 69-53 victory over Davidson in a regionally televised college backetball game Saturday afternoon.

It was close contest throughout most of the afternoon with South Carolina holding a slim five-point lead with 4:39 to play. At that point, USC Coach Frank McGuire ordered his team into a stall offense, forcing Davidson out of its zone.

The Wildcats had to foul to get the basketball, hoping the Gamecocks would miss at the free throw line.

South Carolina then outscored Davidson 13-2 to capture its sixth victory of the season against nine defeats. Davidson is now 3-13.

The teams put on a heated battle in the first half, which featured a brief wrestling match between the Gamecocks' Jackie Gilloon and Golie Augustus and the Wildcats Marvin Lively and Rod Owens. None were ejected from the game.

The score was tied nine times in the half.

The biggest lead came in the last three minutes when South Carolina, down 29-28, clicked off six straight points to take a 34-29 edge to the dressing room at halftime.

John Gerdy was high scorer for Davidson with 19 points.

DAVIDSON (53)
Lively 5 1-2 11, Owens 3 1-2 7, Hickert 3 0-0 6, Reigel 3 0-0 6, Gerdy 9 1-2 19, Bowker 1 0-0 2, Coffey 1 0-0 2. Totals 25 3-6 53.

SOUTH CAROLINA (69)
Davis 7 2-2 16, Hilton 6 3-4 15, Graziano 8 7-9 23, Gilloon 1 2-3 4, Doyle 2 3-4 7, Augustus 0 0-0 0, Klitenic 1 0-0 2, Gause 1 0-0 2. Totals 26 17-22 69.

Halftime—South Carolina 34, Davidson 29. Fouled out—Hickert. Total fouls—Davidson 19, South Carolina 12. A—7,820.

Bowling

Wednesday Mourners

	W	L
Unpredictables	47½	24½
Hopefuls	43	29
Country Girls	42½	29½
Triple C's	42½	29½
Three Sports	42	30
D. Yankees	40½	31½
Dreamers	40	32
Slowpokes	33	39
Snails	32½	39½
Weeble Wobbles	32½	39½
Lovebugs	31½	40½
Dumb Bo's	28	44
Little Cheepers	27½	44½
Three Stoops	21	51

High game and series, Bernice Moseby, 206, 515.

Late Monday Men

Late Men	11	7
Unpredictables	9	6
H & H	9	7
No Luck At All	9	7
Good, Bad & Ugly	9	7
Bulldogs	8	8
Three Aces	8	8
Pamlico Sports	6	10
Odd Balls	5	11
Miller Highlifers	5	11

High game, Larry Hacket, 200; high series, Haywood Rogerson, 544.

Strikettes

Crisp Mob. Homes	54	26
Harris Supermarket	53	27
Thorpe Music	51	29
Sleepers	43	37
Fleetway Cleaners	41	39
Wachovia Computer	38	42
Moseley Insurance	37	43
Twisters	33	47
Moose-King-Sullivan	31	49
Starburst	19	61

High game and series, Jo Ann Stokes, 234, 618.

Don McGlohon
INSURANCE
Hines Agency, Inc.

Sports World
SPORTSWORLD
offers free skate rental to The Sunday Afternoon Session If You Present This Coupon
Sessions 1-5:30 P.M.
6:30-10:00 P.M.
For Information, Call 756-6000
104 Red Banks Rd., Behind Shoney's
Open 7 Days a Week

Bill McDonald
East 10th Street Ext.
Greenville, N.C.
752-6680

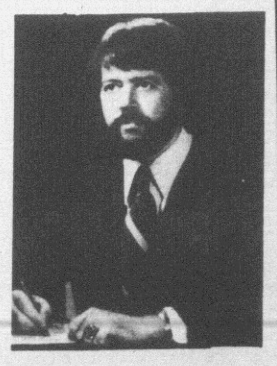

"Count on me for economical protection and prompt, personal service."
Like a good neighbor, State Farm is there.
STATE FARM INSURANCE
State Farm Insurance Companies
Home Offices: Bloomington, Illinois



HOSPITALITY
A congenial atmosphere makes dining out fun for the whole family!
Balentines Cafeteria — The Family Favorite from the High Chair Up
Our "Early Eaters Special"
at $1.63 is an excellent buy! Practically a full meal served the first 45 minutes at lunch and dinner everyday. Try Us!
Serving Hours: 11 A.M. to 2 P.M. & 4:45 P.M. to 8 P.M.
Balentines
Pitt Plaza Shopping Center
Serving Creative Foods!
Also visit us in Raleigh—Wilmington

Sears
Save $64 to $104 ON SETS OF 4
That's a savings of $16 to $26 each

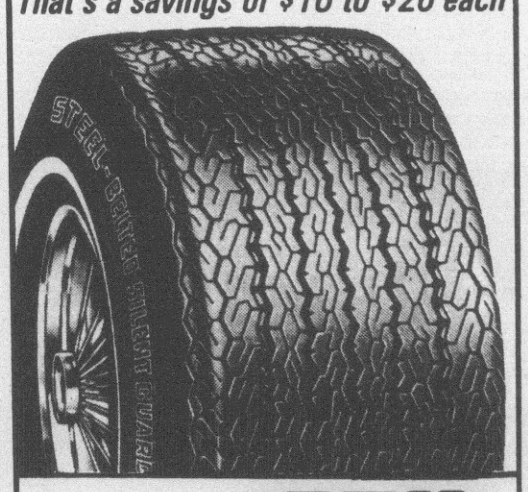

A78-13 Whitewall $25.00 plus $1.86 Fed. Ex. Tax
4 FOR $100.00 plus $7.44 Fed. Ex. Tax

Prices include Federal Excise Tax.

SIZE	Also Fits	Each Was	Each NOW
Tubeless .85-INCH WHITEWALLS			
A78-13	6.00-13	$42.86	$26.86
C78-13	6.50-13	45.00	29.00
E78-14	7.35-14	54.41	35.17
F78-14	7.75-14	57.56	37.21
G78-14	8.25-14	60.71	39.25
H78-14	8.55-14	62.93	40.73
G78-15	8.15/8.25-15	62.79	40.59
H78-15	8.45/8.55-15	66.99	43.31
J78-15	8.85-15	71.11	45.95
L78-15*	9.00/9.15-15	74.43	48.16

*This tire has four polyester cord plies plus the steel belts.
• Catalog Prices • Transportation and Installation Extra
TIRE SALE ENDS MARCH 15, 1977
Satisfaction Guaranteed or Your Money Back
SHOP AT SEARS AND SAVE Sears
West End Shopping Center
Open Daily 9 A.M.-6 P.M.
Phone 756-2111
SEARS, ROEBUCK AND CO.

North Pitt Rallies For 67-59 Win

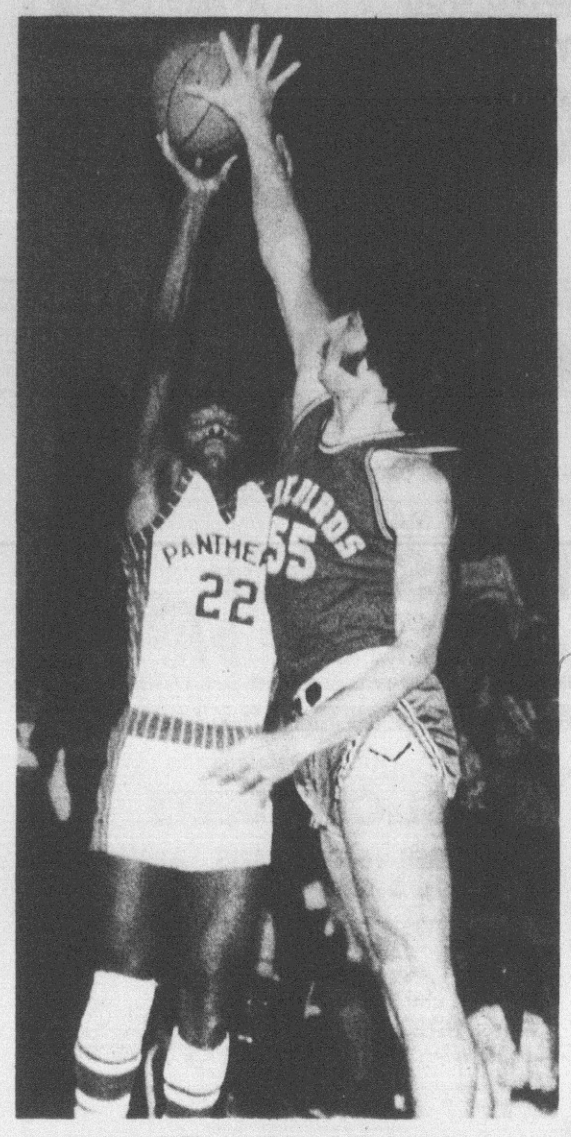

NOT THIS TIME — Southern Nash center Ricky Murray goes up to block a shot by North Pitt's Kenneth Roberson in their game Friday night. Roberson didn't connect on this attempt, but did score 19 points as the Panthers took a 67-59 win. (Reflector photo)

By JIM KYLE
Reflector Sports Writer

BETHEL — It took two and a half quarters, but North Pitt's Big Orange Machine finally got in gear, coming from as many as 12 points down to take a 67-59 win over Southern Nash Friday night.

The Panthers, behind 28-16 in the second quarter, began to slowly cut into the lead during the third period and shaved it to one, 42-41 at the end of the frame.

Then, they went ahead on their first possession of the final period and outscored the Firebirds 21-6 over the first 5:45 of the final quarter to go up by 14 at one point.

Outstanding board play was what enabled North Pitt to win as they outrebounded Southern Nash by an amazing 55-14 margin. Lawaski Jenkins and Donnie Perkins dominated the boards for the Panthers.

Perkins led North Pitt scoring with 20 points, followed by Kenneth Roberson with 19 and Jimmy Hardy with 14. Panther starter Virgil Pilgreen was benched for disciplinary reasons.

Walter Williams paced Southern Nash with 19. Willie Williams had 18 and Wilbert Pridgen, 17.

A tough full-court zone press, which gave North Pitt problems in the first half, helped the Firebirds to jump out to a quick lead in the first quarter.

Southern Nash caused five North Pitt turnovers in the, quarter as they took a 9-4 lead with 4:48 left on a three-point play by Pridgen.

A few seconds later Willie Williams put them up 11-5 with a layup.

The Panthers were able to pull to within one, 11-10 with 1:18 left in the frame as Hardy hit a free throw and a jumper and Larry Spencer made a layup.

Southern Nash scored the first nine points of the second quarter to go up 22-11 with 6:06 left and, after allowing the Panthers five on a follow and jump shot by Perkins and a free throw by Spencer, scored six straight to take their biggest lead of the night, 28-16 with 2:11 left.

Hardy and Perkins scored field goals and Kenneth Roberson hit the first of two foul shots as North Pitt was able to cut the lead to nine, 30-21 at halftime.

The Panthers cut it to four, 30-26 as they scored the first five points of the second half.

Pridgen hit two jump shots to put the Firebirds back up 34-26 with 5:11 in the third, but Perkins and Roberson offset those with two straight for the Panthers.

The Firebirds went back out by 8, 41-33, after Pridgen hit a technical free throw and Willie Williams connected on a jumper from the baseline.

Perkins hit two field goals to cut it to four and, after a Firebird free throw by Dwight Mitchell, Spencer and Roberson hit two foul shots a piece to cut the Southern Nash lead to 42-41 at the end of the quarter.

Roberson's layup to start the final period gave the Panthers the lead for the first time in the ballgame. After Walter Williams hit from the field with 7:21 left, North Pitt reeled off 12 straight with just about everyone getting into the act. Roberson got four, Perkins and Spencer three each and Hardy two to propel the Panthers into a 55-44 lead with 4:18 left.

Later in the quarter, Roberson hit five straight points — three free throws and a layup— to give North Pitt its biggest lead, 62-48 with 2:15 left.

With the score the same, Panther coach Cobby Deans cleared his bench with 1:49 left in the contest, but it was almost too soon as Southern Nash scored eight straight points to cut the margin to 62-56 before Deans reinserted Perkins and Roberson into the lineup for a little insurance and the Panthers ended up winning, 67-59.

The North Pitt girls' team also came up with a win, 58-34.

The Pant-HERS jumped out to a 19-8 lead at the end of the first period, but Southern Nash cut it to 25-19 by halftime.

North Pitt outscored the Lady Firebirds 21-4 in the third quarter, taking a 46-23 lead at the end of the frame. The Pant-HERS built on that in the final period, stretching their lead to 27, 53-26 with 4:21 left before Southern Nash cut it to 24 by the end of the game.

Cynthia Barnes led the Pant-HERS with 13 points while Ellen Dixon and Mable James each scored 10. Daphine Riley paced Southern Nash with 13.

The win keeps the Panthers on top of the Eastern Carolina Conference with a 6-1 league record. They are 11-2 overall. The Pant-HERS' record is now 4-3 in the conference and 5-6 overall.

The teams which faced D.H. Conley last night, will take a break for exams next Tuesday and be back in action next Friday night, hosting Greene Central.

JV—Southern Nash 62, North Pitt 60.

Girl's Game

Southern Nash—Riley 13, Williams, Minga 4, C.Lamm 4, Hinton, B. Lamm 8, Edwards 2, Winstead 3, Thornell, Hicks, D. Perry, T. Perry.

North Pitt—Dixon 10, Morning, Grimes 6, Hardy 3, Jones 10, Clemmons 8, Brown 7, Purvis 1, Barnes 13.

Southern Nash	8	11	4	11—34
North Pitt	19	6	21	12—58

Boy's Game

S.Nash	g	f	t	N. Pitt	g	f	t
Pridgen	7	3	17	Perkins	8	4	20
Wi.Williams	8	2	18	Bedsworth	0	0	0
Sherrod	0	0	0	Roberson			19
Tabron	1	0	2	Spencer	1	6	8
Strickland	1	0	2	Hardy	5	4	14
Mitchell	0	1	1	Hines	0	0	0
Mack	0	0	0	Jenkins	2	0	4
Murray	0	0	0	Sneed	0	0	0
Morgan	0	0	0	Little	0	0	0
Wa.Williams	6	7	19	Wilson	0	0	0
D.Taybron	0	0	0	Carmack	1	0	2
J.Taybron	0	0	0	Briley	0	0	0
J.Williams	0	0	0	Totals	22	23	67
Harrison	0	0	0				
Totals	23	13	59				

Southern Nash	13	17	12	17—59
North Pitt	11	10	20	26—67

Conley Overpowers Greene Central, 77-46

SNOW HILL — D. H. Conley swept a trio of games from Greene Central Friday night. The Vikings won the varsity encounter, 77-46, while the girls took a 63-32 romp. Conley also took the junior varsity game, 61-60.

Conley's boys varsity bulled its way out to a 19-13 lead during the first period of play. After that, it was all downhill for the Vikes as they only had to coast in for the win. They bombed the Rams in the second quarter, 24-2, and zoomed out to a 43-15 halftime lead.

Greene Central put on a comeback in the third period, 18-10, but still trailed 53-33. Conley eased home, 24-13, to wrap it up.

Al Tyson led the Vikes with 21 points, while Ken Dawson had 12 and Mike Cox and Randolph King each had 11. Ernest Thompson led the Rams with 14.

In the girls' game, Conley shot away to a 17-5 lead in the first period. The Ewes cut that by one in the second quarter, and trailed at intermission, 29-18. Conley kept pulling away in the third quarter, 17-8, and ran its lead to 46-26. The Valkyries outhit Greene Central, 17-6, in the final quarter.

Annie Wooten led the Conley scoring with 25 points, while Vergenell Person had 11 and Alice Costen had 10. Sarah Taylor led Greene Central with 11.

Conley is at Farmville Central, and Greene Central at North Pitt next Friday.

JV—Conley 61, Greene Central 60.

Girl's Game

Conley—Costen 10, Dixon, Wooten 25, Hardy 6, McCracken 6, Person 11, Paramore 2, Carmon 3, Mitchell.

Greene Central—S. Brown 4, Creech, Pridgen 4, Taylor 11, Yelverton 7, Ham 4, Woodard 2, Brann, Bennett, P. Brown, Harris

Conley	17	12	17	17—63
Greene Central	5	13	8	6—32

Boy's Game

Conley	g	f	t	G. C.	g	f	t
Thompson	4	0	8	Beamon	0	0	0
Hawkins	0	0	0	Swinson	1	4	6
Cox	4	3	11	Jennette	1	0	2
Little	1	0	2	Thompson	6	2	14
Dawson	6	0	12	Shirley	1	2	4
Rountree	1	0	2	Brann	0	1	1
Streeter	4	0	8	Edwards	2	0	4
Phillips	0	2	2	Warren	2	2	6
Tyson	9	3	21	Dixon	4	1	9
King	5	1	11	Shackelford	0	0	0
Totals	34	9	77	Totals	17	12	46

Conley	19	24	10	24—77
Greene Central	13	2	18	13—46

Eastern Carolina Boys

	Overall	Conference
North Pitt	11-2	6-1
Farmville Central	9-4	5-2
Conley	7-6	5-2
Ayden-Grifton	6-7	5-2
North Lenoir	6-7	3-4
Southern Nash	6-7	3-4
Greene Central	2-10	1-6
C. B. Aycock	2-11	0-7

Eastern Carolina Girls

C.B. Aycock	10-3	6-1
Farmville Central	9-2	6-1
North Lenoir	9-4	5-2
North Pitt	5-6	4-3
Ayden-Grifton	3-10	3-4
Conley	5-7	2-5
Southern Nash	4-9	1-6
Greene Central	1-12	1-6

Farmville Takes Two From Hawks

FARMVILLE — Farmville Central kept close to North Pitt's front-running Panthers in the Eastern Carolina Conference with an 80-66 romp past North Lenoir Friday night.

The Farmville Central girls won their game, 65-47, to hold onto a share of first place, while the loss knocked North Lenoir out of a third of the lead.

In the girls' contest, North Lenoir eased out into a 12-9 lead in the first period, but couldn't hold to it. Farmville came back with a 20-13 advantage in the second quarter, taking a 29-25 halftime lead.

The Lady Jaguars continued to pull away in the third frame, outscoring the Lady Hawks, 27-7. That made it 56-32 as the final period began. North Lenoir outhit the reserves, 15-9, to close the gap somewhat.

Dianne Barrett led Farmville with 13 points, while Jennifer Counterman had 12. Denise Beacham had 12 to pace North Lenoir.

In the boys' game, Farmville pulled into an 18-13 lead after one period. The Jaguars picked up two more points in the second quarter and took a 36-29 halftime advantage.

North Lenoir cut two off that in the third quarter, and trimmed the lead to just 52-47. But Farmville pulled away in the last quarter, 28-19, to wrap up the victory.

James Baker led the Farmville scoring with 17 points while Terry Gorham had 15. Jeff Fields, Jimmy Ward and Kenno Farrow each had 12.

For North Lenoir, Mitchell Wiggins had 26' while Johnny Wiggins, Garland Fisher, Orlandus Maye and Amos Percill each had 10.

The Jaguars return to action next Friday, playing host to D. H. Conley.

JV—Farmville Central 61, North Lenoir 55.

Girl's Game

North Lenoir—Wooten 6, Toot 6, Beaman 9, Beacham 12, Ledbetter 4, Andrews 2, Armstrong 1, Joyner, Rhodes 7, Cratch, Meready, Kirby, Spence, D. Andrews.

Farmville Central—D. Barrett 13, Moye 8, Counterman 12, Phillips 7, Lloyd 8, Williams 4, Newton 6, Hart 4, Gordon 3, Flanigan, P. Moye, Tyson, B. Barrett, De. Barrett, Lancaster.

North Lenoir	12	13	7	15—47
Farmville Central	9	20	27	9—65

Boy's Game

N.Len.	g	f	t	Farm.C.	g	f	t
J.Wiggins	5	0	10	Baker	8	1	17
M.Wiggins	9	8	26	Fields	6	0	12
Fisher	5	0	10	Ward	6	0	12
Maye	5	0	10	T.Gorham	7	1	15
Percill	4	2	10	Dixon	3	0	6
Battle	0	0	0	Farrow	6	0	12
Johnson	0	0	0	J.Gorham	3	0	6
Redman	0	0	0	Mayo	0	0	0
Totals	28	10	66	Totals	39	2	80

North Lenoir	13	16	18	19—66
Farmville Central	18	18	16	28—80

Ayden-Grifton Downs Aycock

LITTLEFIELD — Ayden-Grifton kept hot on the heels of Eastern Carolina Conference leader North Pitt with an 89-79 victory over hapless Charles B. Aycock Friday night.

But the Aycock girls held to at least a share of first place in the league with a 52-40 win over the Chargerettes. Ayden-Grifton won the junior varsity game, 52-44.

Shooting 60 per cent for the game, the Chargers scrambled out to a 16-12 lead after the first eight minutes. But after that, they outhit the Falcons, 26-15, and rolled out to a 42-27 halftime advantage.

Aycock turned on a rally in the third period, 24-19, and cut the lead to 61-51. But Ayden-Grifton matched point-for-point with the Falcons in the final quarter, 28-28, to hold on and gain the win.

Aycock shot only 43 per cent for the game, and was outrebounded by the Chargers, 45-25. Ogden Braxton led the rebounding for the Chargers with 13, while Willie Forbes and James Leggett each had 11.

In scoring, Frankie Dail led the way with 27, while Forbes and Braxton each had 14. Eddie Jones led Aycock with 20, while Jackie Dunn had 16 and J. Whitley had 10.

Aycock's girls shot away to an 18-3 lead in the first period, and Ayden-Grifton never caught up after that. They rallied to cut six off the lead in the second period, however, and trailed, 28-19 at the half.

Ayden-Grifton cut two more off in the third period, and trailed by 39-32 as the final period opened. Aycock outscored them, 13-8, in that to wrap it up.

Helen Jones led Aycock with 17 points, while D. Sauls had 10. Rex Anne Thorne led Ayden-Grifton with 10.

Ayden-Grifton is host to North Lenoir on Friday.

JV—Ayden Grifton 52, C.B. Aycock 44

Girl's Game

C.B. Aycock—Jones 17, Sauls 16, Davis 6, Hales, Teachey 6, Pate 4, Batts 1, Hooks 2

Ayden-Grifton—Dixon 9, Thorne 10, Haseley 7, Whitehurst 2, Cannon 6, Ellis 2, Edwards, Rowe 2, Smith 2, Brock.

C.B. Aycock	18	10	11	13—52
Ayden-Grifton	3	16	13	8—40

Boy's Game

C.B.A.	g	f	t	A-G	g	f	t
Singleton	4	1	9	Braxton	4	6	14
Dunn	8	0	16	Dail	10	7	27
Ra.Jones	2	2	6	Leggett	1	0	2
E.Jones	6	8	20	Forbes	6	2	14
Pace	2	1	5	Morris	4	0	8
R.Jones	0	0	0	Setliff	4	0	8
Whitley	5	0	10	Maye	3	2	8
Ingram	1	0	2	Holland	1	0	2
Davis	1	0	2	Jones	0	0	0
Best	4	1	9	Teachey	1	0	2
Totals	33	13	79	Moore	0	0	0
				Pratt	2	0	4
				Totals	36	17	89

C.B. Aycock	12	15	24	28—79
Ayden-Grifton	16	26	19	28—89

Bucs Are Ranked

John McCauley and the East Carolina 400-yard freestyle relay continued to be ranked among the national leaders in collegiate swimming.

McCauley is now ranked 11th in the country in the 50-yard freestyle. McCauley has turned in a best time of 21.27 seconds so far this year (through January 18). That ties him with Jim Montgomery of Indiana for the 11th spot.

Gary Schatz of Auburn leads the country with a time of 20.83.

The Pirate 400-yard freestyle relay team is also 11th with a time of 3.09.0. Tennessee leads the country with a time of 3:03.4.

West Edgecombe Beats Roanoke

ROBERSONVILLE — West Edgecombe High School gained a 72-58 victory over Roanoke High School Friday night. The Roanoke girls and the Redskin junior varsity came away with wins, 48-42 and 57-49, respectively.

Roanoke pushed into the lead in the boys' game, 20-14, in the first period, but West Edgecombe took control after that. The Wildcats outhit the Redskins, 24-10, in the second quarter, and took a 38-30 halftime lead.

West Edgecombe padded its lead by three more in the third frame, 16-13, and led 54-43, going into the final stanza. The 'Cats outhit Roanoke, 18-15, in the final quarter.

Willie Tyson led West Edgecombe with 24 points, while Ben Pope hit 22 and Tim Coley added 17. Lowell Williams led Roanoke with 22, while Tim Highsmith had 10.

In the girls' game, West Edgecombe pushed into a 13-8 lead after one period, but couldn't hold its lead. Roanoke came back with a 12-6 margin in the second quarter for a 20-19 lead at the half.

The Squaws added a point to that in the third period for a 30-28 lead as the last quarter opened. They outhit the Wildkittens, 18-14, to pull out the win.

Yvette Modica led Roanoke with 15, while Barbara Bullock picked up 10. Bernie Staton led West Edgecombe with 20, and Shyvonne Gray hit 10.

Roanoke hosts North Edgecombe on Tuesday.

JV—Roanoke 57, West Edgecombe 49.

Girl's Game

West Edgecombe—B. Staton 20, Gray 10, Procter 4, McNeal 3, R. Triplette 2, Howard 2, Lee 1, Gay, R. Staton, D. Triplette, Surles.

Roanoke—Modica 15, Bullock 10, Duggins 9, Best 8, Stanley 6, Sh. Jones, McNeil.

West Edgecombe	13	6	9	14—42
Roanoke	8	12	10	18—48

Boy's Game

W.Edge.	g	f	t	Roanoke	g	f	t
Pope	9	4	22	Lo.Williams	10	2	22
Tyson	12	0	24	Highsmith	2	6	10
Coley	7	3	17	Duggins	4	1	9
Lovely	0	1	1	Boyd	2	0	4
Gay	2	0	4	Spruill	2	0	4
Umstead	1	0	2	Howell	1	1	3
Edmondson	1	0	2	Jenkins	1	0	2
				Smith	0	0	0
				Morning	1	0	2
				Burns	0	0	0
				La. Williams	0	0	0
				Bennett	0	0	0
				Cofield	0	2	2
Totals	32	8	72	Totals	23	12	58

West Edgecombe	14	24	16	18—72
Roanoke	20	10	13	15—58

Printing
PHONE: 752-2878
Jimmy Smith Printing Co., inc.
511 COTANCHE STREET
GREENVILLE, NORTH CAROLINA 27834
•BUSINESS FORMS
•BROCHURES
•BOOKLETS
•LETTERHEADS
•STATEMENTS
•ADVERTISING
•WEDDING INVITATIONS
If it's printing let us help you...
Thanks

Here's Your Big Chance To Save...
These Sale Prices End Wednesday Night

WHITEWALL BARGAINS!

ONLY $24.50
'Power Streak'
Our best selling bias-ply tire. Made with polyester cord for a smooth, thump-free ride.
Just Say "Charge It"
RAIN CHECK — If we sell out of your size we will issue you a rain check, assuring future delivery at the advertised price.

A78-13 whitewall plus $1.73 F.E.T. No trade needed.

Whitewall Size	SALE PRICE	Plus F.E.T. No trade needed
B78-13	$27.00	$1.80
E78-14	$29.95	$2.26
F78-14	$32.15	$2.37
G78-15	$34.20	$2.59
H78-15	$36.60	$2.79
L78-15	$38.50	$3.09

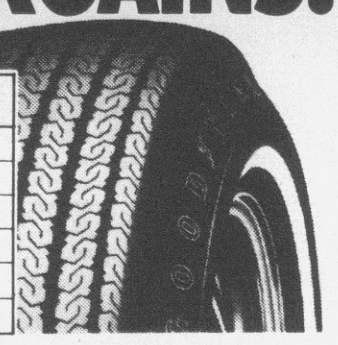

REGULAR LOW 'POLYGLAS' PRICES

'CUSHION BELT POLYGLAS'
Our double-belted low price leader.
$26.50 A78-13 blackwall plus $1.73 F.E.T. and old tire

Blackwall Size	OUR LOW PRICE	Plus F.E.T. and old tire
B78-13	$27.95	$1.80
E78-14	$30.50	$2.26
F78-14	$33.30	$2.42
G78-14	$34.80	$2.58
G78-15	$35.80	$2.65

Whitewalls $3.00 more

'POLYGLAS' RADIAL WT
Priced well below steel-belted radials.
$46.55 AR70-13 whitewall plus $2.29 F.E.T. and old tire

Whitewall Size	OUR LOW PRICE	Plus F.E.T. and old tire
DR70-14	$51.20	$2.52
GR70-14	$58.25	$3.10
ER70-15	$60.25	$3.16
HR70-15	$64.70	$3.17

ACT-NOW PRICES ON RETREADS

PASSENGER CARS

$15
5.60-15 6.50-13 6.95-14
Blackwall Plus 31¢ to 32¢ F.E.T. per tire, no trade needed. Add $2.50 extra for whitewalls.

$16
A78-13 C78-14 D78-14 7.75-14 8.25-14
Blackwall Plus 29¢ to 41¢ F.E.T. per tire, no trade needed. Add $2.50 extra for whitewalls.

$18
E78-14 F78-14 G78-14 H78-14 G78-15 H78-15 J78-15 L78-15
Blackwall Plus 42¢ to 56¢ F.E.T. per tire, no trade needed. Add $2.50 extra for whitewalls.

TRUCK
$28
'Super Hi-Miler' Tread Design
Size 7.50-16
Plus 80¢ F.E.T. per tire. No trade needed.

No-Hassle Auto Service Values

Lube & Oil Change
$4.88 Up to 5 qts. of major brand 10/30 grade oil.
• Complete chassis lubrication & oil change • Helps ensure long wearing parts & smooth, quiet performance • Please phone for appointment • Includes light trucks
Ask for our Free Battery Power Check

Engine Tune-Up
$36.88
• Our mechanics electronically fine-tune your engine • New points, plugs and condenser • Test charging/starting systems, adjust carburetor • Helps maintain a smooth running engine • Includes Datsun, Toyota, VW and light trucks

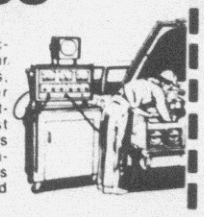

Brakes—Your Choice
$40.88 Additional parts extra if needed
2-Wheel Front Disc: Install new front disc brake pads • Repack and inspect front wheel bearings • Inspect hydraulic system and rotors (does not include rear wheels)
OR
4-Wheel Drum-Type: Install new brake linings all four wheels • Repack front wheel bearings • Inspect brake hydraulic system, add fluid.

GOODYEAR
8 WAYS TO BUY
• Cash • Goodyear Revolving Charge • Our Own Customer Credit Plan • Master Charge • BankAmericard • American Express Money Card • Carte Blanche • Diners Club

GOODYEAR SERVICE STORES
729 Dickinson Ave. Open Mon.-Fri. 7:30 to 6, Sat. 7:30 to 5. Phone 752-4417. J.R. Forehand, Mgr.
WE ARE NOW OPEN AT 7:30 A.M. FOR YOUR CONVENIENCE!

Vikes Complete Sweep Of Eastern Loop Foes

HOLLYWOOD — D. H. Conley's wrestlers wound up their Eastern Carolina Conference schedule Friday night with a 69-6 romp over Southern Nash. That set the stage for a meeting with unbeaten and top-ranked Cary next Saturday night.

The Vikings brought their record to 12-0 overall and 8-0 against ECC competition with the win. They won 12 of the 13 weights, and took 11 of those 12 on pins. The lone Southern Nash victory came on a pin in the second event.

Two Vikes remained unbeaten, running their record to 18-0 on the year, Ronald Harris and Jesse Davis. Gary Harris upped his mark to 14-2, while Alton Crandall is 15-3, Floyd Crandall is 15-1, Marvin Hardy, 16-2; Charles Hanson, 17-1; Paul Bridges, 11-1; and Lo Carmon, 16-1.

Cary, ranked number one in the state in high school wrestling, will visit Conley next Saturday for a 2 p.m. match.

Summary:

100: Gary Harris (C) pinned Greg Finch, 1:27.
107: Linwood Crumel (SN) pinned Donald Hardy, 1:35.
114: Alton Crandall (C) pinned Terry Winstead, 3:36.
121: Floyd Crandall (C) pinned Larry Emig, 2:42.
128: Ronald Harris (C) pinned Daryl Emig, 0:48.
134: Larry Powell (C) pinned Lee Bass, 0:39.
140: Curtis Dixon (C) decisioned David Shelton, 7-2.
147: Marvin Hardy (C) pinned James Wilkins, 1:46.
157: Ronald Roach (C) pinned Andy Delbridge, 1:14.
169: Charles Hanson (C) pinned David Harris, 4:37.
187: Paul Bridges (C) pinned Richard Matthews, 2:27.
197: Jesse Davis (C) pinned Mark Pope, 0:32.
Heavyweight: Lo Carmon (C) pinned Thomas Daniels, 2:22.

Jamesville Nips Bath In Overtime

BATH — Jamesville got five points from the free throw line in the second overtime last night to take a 56-51 win over Bath.

Bullet Eric Davis hit four free throws, Trent Ange another and Tommy DiNardo added a hook shot as Jamesville outscored Bath 7-2 in the second overtime.

With the game tied at 45 in regulation play, Bath tried to hold the ball for the last shot. It was stolen before the Pirates could get a shot off, but time ran out on the Bullets to put the game into overtime.

Bath went up 49-47 in the first overtime period, but DiNardo hit a hook shot to tie the game back up and send it into another OT.

The Pirates had trouble hitting in the second overtime and committed several fouls which sent the Bullets to the line. They were able to cash in and win.

Davis led the Bullet scoring with 24 while DiNardo added 19. Tony Rodman scored 21 for Bath and Frank Hawking had 13.

Bath took the girls' game, 44-34, behind Sylvia Clark's 15 and Kim Waters' 10.

The Lady Pirates led 16-13 at the half, but outscored Jamesville 17-6 in the third quarter to take the win.

Jamesville was led by Edith James with 12 and Tempe Modlin with 10.

The Bullets will play at Williamston on Tuesday night.

Girl's Game

Jamesville—T. Modlin 10, L. Modlin 6, Martin 2, James 12, Manning 4, Ellis, Staton, Barber, K. Hardison.
Bath—Cutler 2, Satchell 4, Clark 15, Hopkins 8, Waters 10, Henderson 5, Alphin.

Jamesville	4	9	6	15—34
Bath	8	8	17	11—44

Boy's Game

J'ville	g	f	t	Bath	g	f	t
Barber	2	0	4	W.Cutler	2	1	5
DiNardo	9	1	19	King	1	1	3
Ange	3	3	9	Hawking	5	3	13
Davis	6	12	24	O'Neal	4	1	9
Ellis	0	0	0	Rodman	7	7	21
Williams	0	0	0	McBride	0	0	0
Simmons	0	0	0	Davenport	0	0	0
Lytle	0	0	0				
Frazier	0	0	0				
Totals	20	16	56	Totals	19	13	51

Jamesville	11	13	11	10	4	7—56
Bath	14	7	13	11	4	2—51

Scores

Friday's College Basketball Results
By The Associated Press

EAST
CCNY 59, York 57, OT
Columbia 76, Cornell 74
Connecticut 67, Rhode Island 65
Maine-Port. 90, Rhode Island Col 68
Maritime 75, Rutgers-Newark 66
Mass-Boston 94, Curry 84
Pitt-Johnstown 114, Medaille 61
Rochester Tech 71, Clarkson 70
Union, N.Y. 81, Hobart 54
Washington 75, FDU-Madison 66

SOUTH
Clark 80, Savannah St 77, OT
Concord 77, Davis & Elkins 61
Glenville St 92, Shepherd 73
Hampton Inst 77, Md. E Shore 73
N Caro-Greensboro 90, N Caro Wslyn 88, OT
Troy St 60, Tenn-Martin 56
Wheeling 78, W Liberty 59
Winston-Salem 66, Shaw 50

MIDWEST
Dakota St 64, Huron 63
Dakota Wesl 61, Black Hills St 54
Ind-Pur.-Indpls. 92, Marian 65
N Dakota 79, Mankato St 64
N Dakota St. 79, N Iowa 58
NE Illinois 89, Ill. Tech 85
Pittsburg St 66, Emporia 61
Ricks Col 83, Col Northwestern 71
S Dakota-Sprgfld 70, S D. Tech 67, OT
Wayne St 93, Fort Hays 88
Wis-La Crosse 87, Wis-Oshkosh 81
Wis-Platteville 60, Wis-Stout 53

SOUTHWEST
E Texas Bapt 75, S'western, Tex. 61
Huston-Tillotson 91, Le Tourneau 78
School of Ozarks 73, Park 62

FAR WEST
Cal-Davis 65, Hayward St 61
Cal Poly-SLO 90, Los Angeles St 78
Cal-Riverside 83, Bakersfield St 82
Cent. Washington 50, E Oregon 48
Colo. Mines 54, Western St 52
Great Falls 89, W Montana 75
Montana Tech 82, Rocky Mountain 78
Nev-Las Vegas 113, UC-Santa Barbara 69
Pacific, Ore. 89, Idaho Col 64
Portland St 72, Air Force 65
Sacramento St 71, San Francisco St 62
S Colorado 73, Fort Lewis 64
S Utah St 104, New Mexico Highlands 88
Westminister, Utah 82, W New Mexico 78

TOURNAMENTS
Charger Invitational
Brooklyn Col 79, New Haven 78
Southampton 57, Hartwick 53

BOWL DECLINED

NEW BRUNSWICK, N.J. (UPI) — Rutgers, which finished the 1976 college football season with a 11-0 record and a tie for 15th in UPI National rankings, declined an invitation to play the post-season Independence Bowl Game. Baylor, tied for 17th in the rankings but uninvited to a bowl, was the only other team in the UPI's top 20 that did not appear in a post-season game.

Sports Calendar

Today's Sports
Swimming
East Carolina at North Carolina (2 p.m.)
Monday's Sports
Basketball
East Carolina at Furman (8 p.m.)
Rose at Bertie girls
Wrestling
Washington at Rose (7 p.m.)

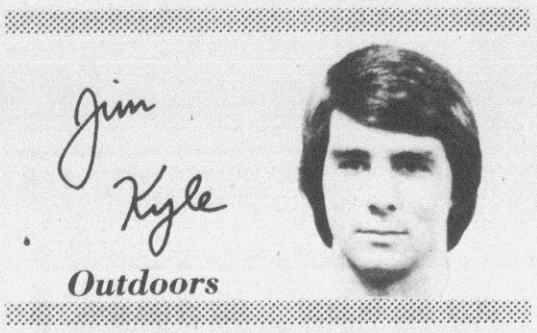

Outdoors

Duck season is over for this year, but a proposal by the U. S. Fish and Wildlife Service is something for hunters to be thinking about between now and next season.

The USFWS plans to expand the use of steel shot on the Atlantic flyway by placing four more North Carolina counties under a steel shot requirement.

During the past season, Currituck County was the only one in the state with a mandatory steel shot rule, but the proposal would add Dare, Pamlico, Brunswick and New Hanover Counties.

According to the proposal, steel shot would be required in all waters (including sounds, lakes, ponds, marshes, swamps, rivers and streams) of Dare, Pamlico and Currituck Counties, including a 150-yard margin around these waters. In Brunswick and New Hanover counties, steel shot would be required in a 150-yard margin around the Cape Fear River and its tributaries.

The reason for using steel shot is the problem of lead poisoning to waterfowl in heavily hunted areas. The USFWS estimates that two million ducks die each year in the U. S. from lead poisoning by ingesting lead pellets while feeding in wetlands where hunting occurs.

The use of steel shot, which is non-toxic, would cut down on this poisoning that leads to sickness and death.

There are some differences between steel and lead shot, however, which could cause problems for hunters.

One of the biggest problems is that steel shot, being lighter and less dense than lead, doesn't have the range that many hunters are used to. Steel shot don't travel as far or have the velocity at impact of their lead counterparts.

Until hunters get used to the shorter range, it could result in many more crippled ducks than usual, a problem which could be greater than the lead poisoning problem itself.

In addition, steel pellets are harder than lead and will wear gun barrels more. This is especially true in choked barrels. This could cause problems, especially in double barrelled guns, which generally have thinner barrel walls than pump, automatic or single shot guns.

Research into coatings on the steel shot is being done by shell manufacturers to cut down on this wear, however, according to Freddie Stokes of Hodges Sporting Goods. He also said that Browning Arms Co. research indicates steel shot does not wear the barrels in better-quality guns appreciably.

The availability of the steel shot shells was a problem at times this year according to Stokes, but shell-makers should have good supplies by next season.

The steel shells also cost more than lead. Comparable shells which list for $8.95 a box in steel are $6.00 a box in lead. In addition, steel shells were only available in 12-gauge this year and this could be the case next season. Because of this, an exception to the ban on lead shot was made for gauges smaller than 12 this year and is proposed for next year.

There is at least one advantage to steel shot, however, other than the fact that it won't poison waterfowl. It is harder than lead shot and resists deformation in the gun barrel, producing tighter shot patterns. The tighter patterns with a larger shot size could help to offset the lower velocity of the steel shot.

At any rate, the USFWS invites your comments on all of this, especially the proposed expansion to be considered in the final decision. Comments should be addressed to: Director, U. S. Fish and Wildlife Service, Washington, D. C. 20240. To be considered, comments must be received by January 31, 1977.

James F. McTaggart of Greenville was a bit confused when, on a recent fishing trip to the Bahamas, his guide became excited when McTaggart pulled in a 37-pound permit.

For one thing, McTaggart didn't know what a permit was. He also didn't know the fish has a good chance of taking first prize in the Metropolitan South Florida Fishing Tournament in the 12-pound division. So far, it is the leader, only five pounds off the world light-tackle record.

McTaggart was fishing out of Bimini Big Game Fishing Club on the Bonefish Sam with Capt. Sam Ellis as guide.

SAVE WITH WINN DIXIE
THE BEEF PEOPLE

• PRICES GOOD THRU WED., JAN. 26TH
• NONE TO DEALERS
• WE RESERVE THE RIGHT TO LIMIT QUANTITIES

Get on down to Winn-Dixie...

FIREKILL
PROTECT YOUR FAMILY WITH A
WESTCLOX
SMOKE ALARM
(BATTERY INCLUDED) EA. $39.95
FREE 24-HR. AUTOMATIC TIMER WITH EACH SMOKE ALARM

YOU SAVE 40c
THRIFTY MAID
SUGAR
5-LB. BAG 49¢
WITH $7.50 OR MORE ORDER (LIMIT 1)

THRIFTY MAID
APPLE SAUCE
BUY THREE 16-OZ. CANS FOR 89c AND GET 1 CAN FREE

MARKET MGR'S. SALE!
BRAND U.S. CHOICE BEEF
• N.Y. STRIP STEAKS LB. $1.99
BRAND U.S. CHOICE BEEF BONELESS
• BOTTOM ROUND ROASTS LB. $1.68
BRAND U.S. CHOICE BEEF BONELESS
FULL-CUT ROUND STEAKS LB. $1.78
ROCK CORNISH HENS 1-LB. 8-OZ. SIZE 99c PKG. OF 12 $11.49
SUPERBRAND COTTAGE CHEESE 1-LB. CUP 69c 2-LB. CUP $1.29

DIXIE DARLING BAKERY PRODUCTS
PRESTIGE BREAD 3 24-OZ. LOAVES $1.00
BROWN & SERVE FRENCH HARD ROLLS 10-OZ. 3 PKGS. 89c
ANGEL FOOD CAKES 10-OZ. SIZE 79c

THRIFTY MAID
SLICED BEETS
BUY THREE 16-OZ. CANS FOR 89c & GET 1 CAN FREE
THRIFTY MAID
CUT BEETS
BUY THREE 16-OZ. CANS FOR 89c & GET 1 CAN FREE
THRIFTY MAID
NAVY BEANS
BUY THREE 15-OZ. CANS FOR 89c & GET 1 CAN FREE
THRIFTY MAID
GREAT NORTHERN BEANS
BUY THREE 15-OZ. CANS FOR 89c & GET 1 CAN FREE
THRIFTY MAID
KIDNEY BEANS
BUY THREE 15-OZ. CANS FOR 89c & GET 1 CAN FREE
THRIFTY MAID
GOLDEN CORN (WHOLE KERNEL)
BUY THREE 16-OZ. CANS FOR 89c & GET 1 CAN FREE
THRIFTY MAID
GOLDEN CORN (CREAM STYLE)
BUY THREE 16-OZ. CANS FOR 89c & GET 1 CAN FREE
THRIFTY MAID
FRENCH GREEN BEANS
BUY THREE 16-OZ. CANS FOR 89c & GET 1 CAN FREE

BRAND U.S. CHOICE WHOLE (10-13 LBS. AVG.) BONELESS
W-D BRAND GOVERNMENT GRADED U.S. CHOICE
SIRLOIN TIPS
YOU SAVE 60c PER LB.
LB. 99¢
LIMIT ONE, AT THIS PRICE PLEASE
CUT INTO REGULAR STEAKS, ROASTS & TRIMMINGS AT THIS PRICE
CRACKIN' GOOD SWEET OR BUTTERMILK BISCUITS 6 8-OZ. CANS 69c
SUPERBRAND YOGURT (ASSORTED FLAVORS) 3 8-OZ. CUPS $1.00
BRAND SLICED CHEESE SPREAD 1-LB. PKG. $1.09

W-D BRAND U.S. CHOICE
15-LB. BEEF SPECIAL
• 5 LBS. BONELESS FAMILY ROASTS
• 5 LBS. BONELESS FAMILY STEAKS
• 5 LBS. GROUND BEEF
ALL FOR $17.95

JIFFY BRAND ENTREES
• GRAVY & SALISBURY STEAK
• TOMATO SAUCE & BEEF PEPPER PATTIES
• COUNTRY GRAVY & CHICKEN CROQUETTES
2-LB. SIZE EA. 97c BOX OF 6 $5.49

SEAFOOD DEPT.
76 AMERICAS FIRST INDUSTRY
TASTE-O-SEA
• PERCH OR FRENCH FRIED PERCH FILLETS LB. $1.09
• FRENCH FRIED ECONOMY FISH STICKS 2-LB. BOX $1.09

HARVEST FRESH Produce
HARVEST FRESH LETTUCE (NO HEAD OVER 39c) LB. 29c
RED RIPE STRAWBERRIES 3 PTS. $1.49
N.C. GROWN SWEET POTATOES OR IDAHO BAKING POTATOES 5 LBS. $1.00

FROZEN FOODS
ASTOR MINI CORN-ON-THE-COB PKG. OF 6 99c
TASTE-O-SEA PERCH FILLETS 1-LB. PKG. $1.19
ASTOR FRENCH FRIED POTATOES 1-LB. PKG. 49c

YOU SAVE UP TO 41c
ASTOR W-D 100% PURE FROZEN FLORIDA
ORANGE JUICE
3 12-OZ. CANS 99¢
2 16-OZ. CANS 89c
RED OR GOLDEN DELICIOUS
APPLES
3 LBS. $1.00

Located At The Shopper's Mart
Now Open 7 A.M. Til 11 P.M. 7 Days A Week
Manager Wayne McKinney
Market Manager Charles McGrady
Produce Manager Wayne Radcliff

Week's Stock Markets

NEW YORK (AP) — New York Stock Exchange trading for the week selected issues:

	Sales hds	High	Low	Last	Chg.
— A —					
ACFInd	1.80	229	34⅝	34½	+ ⅛
AMF	1.24	300	22⅝	20⅞	22¼ + 1¼
AbbtLab	1	855	46⅛	44⅞	44⅝ — 1⅜
AdmMill		52	4½	4⅜	4½ ....
Addrssg	.10e	125813	13¾	13⅜	13⅜ + ⅛
AetnaLf	1.20	367533	⅛	31	32 — ⅞
AirProd	.20	239	233	31½	31¾ — 1
Airco	1.15	712	31⅞	28¼	31⅝ + 3⅛
Akzona	1.20	419	16⅞	16¼	16¾ ....
AlcanAlu	.40	123	124	23⅛	24 + ¼
AllegCp	.90e	173	13⅜	13⅛	13⅜ ....
AllgLud		119	24⅝	24	24¼ — ¼
AllgPw	1.68	212	922	20⅞	21½ — ½
AlldCh	1.80	264	946	44⅞	46¼ — 1⅛
AlldSr	1.80	328	43⅝	42⅜	42½ — ⅞
AllisChal	.90	1065	25⅜	23½	24⅞ — ¾
Alcoa	1.40	3864	57¼	55	56⅛ + ⅜
Amax	1.75	1398	55⅝	54¾	55⅜ + ⅜
AMBAC	1	577	24⅞	23⅜	24½ + ⅞
AHess	.60	10966	34¼	34	34¾ ....
AmAir		1529	14⅜	14⅛	14⅜ — ¼
ABrnds	2.80	538	44¼	43	44⅛ — ⅜
AmBdcst	1	2861	41½	39	39⅜ + ⅜
AmCan	2.40	x774	39⅜	38⅜	38⅞ — ¼
ACyan	1.50	1802	28¾	27¾	28⅛ — ¼
AEIPw	2.06	2877	25½	24⅞	25⅛ — ⅛
AmHome	1	7283	29⅛	27½	28⅜ ....
AmHosp	.40	2591	28⅝	27	27¼ — 1
AmMotrs		2109	4⅜	4	4⅛ ....
ANatR	2.64	814	42⅝	41⅝	42¾ — ⅛
AmStnd	1.30	714	30¼	29½	29¾ + ¼
ATT	3.80	8202	63¼	62⅛	63⅛ + ½
AMIC	.08e	189	17	16⅜	16⅝ ....
AMPInc	.41	1871	27½	26½	26¾ — ⅜
AmpexCp		2425	9⅜	8¾	9¼ + ⅛
AnchrH	1.40	753	30½	29	29¾ — 1⅛
ApecoCp		630	2⅛	2	2⅛ ....
ArchDan	.20	1140	19½	18¾	18¾ — ⅜
Armco	1.80	719	31½	30	30⅛ — 1
ArmstCk	1	108	127	25¾	26⅛ — ⅜
Asarco	.80	2587	18¾	17⅜	18⅝ + 1¼
AshlOil	1.90	2108	34⅞	33¾	34¾ + ⅜
AsdDrG	1.50	636	32	31	31½ — ⅜
AtlRich	1.60	4735	55⅜	54⅛	54⅞ — ⅜
AtlRich wi		48	55¼	54½	55 — ¼
AtlasCp		543	24¼	20½	21⅜ — 1⅞
AvcoCp		1242	15⅜	15	15 — ⅜
AynetInc	.60	1359	18⅛	18	18½ — ⅛
AyonPd	2	3503	47¾	45⅞	47⅜ — 1
— B —					
BabckW	1.20	776	36⅛	33⅜	34½ — 1½
BattGE	2.08	987	27	26¼	26¾ — ¼
BankAm	.80	4713	28⅜	27½	28¼ + ¼
BauschL	1	3289	38⅛	35⅜	36¼ ....
BeatFds	.84	1335	27⅜	26⅞	26⅞ — ⅜
Beckmn	.32	140	26¾	25¼	26¼ + ⅝
BechA		1907	24	22⅜	24 + 1
Beker	.28	974	8⅞	8	8 — 1⅛
BellHow	.84	427	18⅜	17¾	18⅜ — ⅛
Bendix	2	716	45½	44	45¼ + 1
BenfiCp	1.60	1794	26⅛	25⅜	25⅝ — ⅛
BengtB	.07e	299	1¾	1⅝	1⅝ ....
BethSt	2	2932	39½	38	38⅜ — ¼
BlockHR	1	534	23⅛	22⅛	22⅝ + ⅜
Boeing	1a	1470	41¾	40¼	41¼ — ½
BoiseCas	.80	1705	31¼	29¾	29⅞ — 1⅜
Borden	1.40	1256	35½	34⅛	34⅜ — 1¼
BorWar	1.60	x777	30⅞	29¼	29½ — 1⅛
BristMy	1.80	969	64⅝	62½	63½ — ¾
BritPet	.33e	3778	14¼	13⅞	14 + ⅜
Brunswk	.50	3222	16⅛	15¼	15⅜ ....
BucyEr	.64	921	25⅞	24¾	25⅛ — ⅜
BuddCo	1.20	1214	21¼	19¾	20½ — 1⅛
Bulova		164	8	7⅛	7½ — ⅜
BunkRam		749	9¾	9⅛	9⅜ + ⅛
BurlInd	1.40	676	30⅜	26⅞	27⅛ — 2⅛
BurlNo	1.30e	1074	44⅞	41¾	42 — 1¾
Burrghs	.68	7071	85	78	78½ — 5⅞
ButtesGO		1605	23½	22¼	22¼ + ¼
— C —					
C&S	2	1240	58⅛	56⅛	57¼ + ¾
CITFin	2.40	1282	40¼	39¼	40⅛ + ¾
CPCInt	2.30	415	46¾	45⅝	45⅞ — ⅜
Cadence		98	4⅛	4	4 ....
CalFinl		666	8½	8⅛	8½ + ⅛
CmpRL	.60a	146	24¼	23½	23¾ ....
CamSp	1.48	689	38¼	37⅛	37⅜ — ⅜
CaroFw	1.72	1407	23¾	22⅛	22⅛ — ¼
CarrCp	.64	3226	18½	17¾	17¾ — ⅝
CartWall	.40	178	7¾	7¼	7½ ....
CastlCk	.80b	301	15⅜	15⅛	15⅛ — ¼
CatrpTr	1.50	420	256	51¾	53¼ — 3
Celanse	2.80	637	48¼	46¼	48⅛ + 1¾
CenSoW	1.20	330	17	16½	17 + ⅜
Cert-teed	.65	312	21¾	20	21¾ + 1½
ChasAir	1.20	839	29⅞	28¾	29¼ + ⅜
ChampInt	1	2476	25⅝	23⅞	25 — ⅞
ChaseM	2.20	597	633	31	33 + 1⅝
Chessie	2.32	1239	39⅞	37¼	37¾ — 1¼
ChiPneT	2	228	30	29	29⅜ — ⅛
Chris Craft		287	6¾	6¼	6⅜ ....
Chrysler	.30e	4784	21½	19⅞	21⅛ + 1⅛
Cincorp	.96	5325	33½	32⅛	33 + ¼
CitiesSv	2.80	2176	60	58½	58⅞ — ⅞
ClarkE	1.60a	592	43¼	42¼	42⅞ + ⅝
ClevEl	2.64	x1420	34½	33⅜	33⅜ ....
Clorox	.52	1499	12¾	12	12¼ ....
CocaCol	2.65	1911	74⅛	73⅞	74⅛ + ⅜
ColgPal	.88	x3737	25⅛	24⅛	25 + ¼
ColGas	2.24	969	30⅜	29⅛	30 + ¼
CombEng	2	252	48¼	47¼	48 + 1
ComwE	2.40	1037	30⅞	30¼	30⅜ — ¼
Comsat	1	3909	35	29⅜	35 + 5⅜
ConEd	1.60	1561	21⅞	21⅜	21⅝ ....
ConFds	1.40	1584	25¼	24⅞	25¼ — ¼
ConNGs	2.50	706	36¾	35	35⅞ + ¾
ConsuPw	2	x1494	22⅝	21⅞	22⅜ — ⅛
ContAir	2	190	7⅛	6¾	7 ....
ContlCp	2.80	1211	54⅜	52⅜	53¾ + 1¼
CntlGrp	2	2368	36¼	34⅞	36⅛ + 1
Cont Oil	1.20	6554	36¾	34½	36½ + ⅜
ContTel	1.08	1958	17	16⅜	17 ....
ContrlDta		2845	26¾	24¾	26 + 1½
Cooperin	.84	284	41⅞	40	41⅜ + 1¼
CornG	1.52a	1165	70½	66½	67⅛ — 1⅝
Cowles	.56	88	13⅜	12⅞	12⅞ — ½
CoxBdct	.55	197	33	31¾	31¾ — 1
Craig	.30	311	14⅛	13¼	13¼ — ½
CrouHi	1	313	31¼	30⅜	30⅞ — ⅛
CrownCk		570	20⅞	19¾	20½ — ¼
CrwZel	1.80	252	243	39½	40⅛ — 2¾
CurtisWr	.60	338	16½	16	16½ — ⅛
— D —					
DartInd	.80b	839	35½	34½	34½ — 1
Dayco	.50b	79	17⅛	16¼	17 ....
DaytPL	1.66	776	20⅛	19⅛	19½ — ⅜
Deere	1.10	5777	29⅜	27⅜	28¼ — 2⅛
DelMon	1.50	495	28⅛	27¼	27⅞ + ⅜
DeltaAir	.70	1207	38	36¾	37⅛ — ⅛
Dennys	.44	406	23⅜	22	22¾ — ⅞
DetEdis	1.45	1619	15¾	15¼	15⅜ + ⅛
DiamSh	1.10	3224	38½	36¼	38⅛ + ¼
Dillon	1.08b	158	31¾	30¾	31⅜ + ⅜
Disney	.12b	3574	46⅞	42⅞	43¾ — 2¾
DivrsfdIn		212	1⅞	1¾	1¾ — ⅛
DrPeppr	.44	868	14½	13½	13⅞ — ⅛
Dow Ch	1	7543	41⅛	39¾	40½ — ⅛
Dresser	.80	2653	41⅜	40	41¾ + ¾
duPont	5.25e	1142	129⅜	126½	127¾ — 1½
DukeP	1.60	1594	22¼	21¾	22⅛ + ¼
DuqLt	1.72	635	20⅜	20⅜	20⅜ + ⅛
— E—E —					
EastAir		1275	8⅞	8½	8⅝ — ⅛
EasKd	1.60a	6501	83¾	78¾	78⅞ — 4¼
Eaton	2	607	40⅞	39⅝	40⅛ — ¼
Echlin	.48	416	26	25	25⅞ ....
ElPaso	1.10	5316	16½	15¾	16 + ¼
ElTraCp	1.16	278	30⅛	29⅛	29⅞ + ⅞
EmerEl	1	2625	34¼	31¾	32⅝ — 1⅜
Enserch	1.72	1201	32½	30	31½ + 1¼
Esmark	1.76	539	34¼	33¼	34⅛ + ⅝
Ethyl	1.60	302	45¼	43¾	44½ ....
EvansPd	.60	1377	13½	12½	13 + ⅜
Exxon	1.40l	7986	52⅜	51¾	51¾ — ⅞
— F—F —					
FMC	1	1604	25⅜	24¼	25 + ¾
FairCam	.80	991	38¾	36⅝	37½ — 1
FairInd	.30	634	10¾	9⅞	10¾ + ¾
Fedders		836	6¾	6⅜	6½ ....
FedNMt	.88	525	16½	16	16¼ ....
FedDSt	1.46	2236	46¾	44½	45 — 2
Filtrol		280	11½	10¼	11½ + 1⅜
Firestn	1.10	1974	23¼	22½	22¾ — ⅜
FstChar	.80f	125	416	15⅛	15¼ — ¾
FstInBn	1.20	500	42¾	41⅞	41⅞ — ¾
Flintkot	1.16	255	21½	20	21½ + 1¼
FlaPwL	1.56	3813	26⅜	24⅞	26⅜ + ⅛
FlaPow	2.28	699	30¼	29⅜	30¼ + ⅜
FdFair	.20	402	7⅛	6⅝	7 + ⅜
FordM	3.20	3713	61¾	60	60¾ ....
ForMcK	1	401	16¼	15⅞	16 + ⅛
FrnklnM	.70	733	29½	28	28½ — ½
FreepM	1.60	489	29¾	28⅞	29⅝ + ½
Frigtrn	.10e	1089	19¾	18	19⅜ + ⅜
Fruehf	1.80	515	28¾	28⅜	28⅝ + ⅛
— G—G —					
GAFCp	.60	1212	12¾	11⅝	12¼ + ⅜
GamSk	1.40	125	23¾	23	23¼ — ¼
Gannett	1	717	39⅜	38¼	38½ — ⅞
Gen Dynam		2390	58	51¾	56½ + 4¼
GenEl	1.80	4973	54¾	53	53½ — ⅞
GnFood	1.50	1936	31⅛	30⅜	30¾ + ⅛
GenHost	.60	193	12	11¾	11⅞ — ⅛
GenMills	.76	1126	34⅜	33	33 — 1⅜
GnMot	5.55e	5465	75½	74	74¾ — ½
GPU	1.68	x2880	19⅛	18⅝	19⅜ + ⅜
GTelEl	2	3299	31¼	30⅝	30¾ — ¼
GTire	1.10b	509	26⅞	26	26⅛ ....
Genesco		620	5⅞	5⅝	5⅝ — ⅛
GaPacif	.80	3334	36⅛	34¾	34¾ ....
Gerber	1.30	188	25⅜	24½	25¼ + ⅜
GettyO	2.50a	605	200⅜	198½	199½ + 1⅞
Gillette	1.50	1253	28⅜	27⅜	28⅛ + ⅜
GlobMar		937	9⅜	8½	9⅛ + ⅜
Gbodrh	1.12	451	26⅞	24⅞	26⅞ + 1
Gbodyr	1.10	2822	22¾	21⅞	22½ + ¼
Gould	1	1497	29⅜	28⅜	29¼ ....
Grace	1.70	2645	31¼	29¾	31 + 1
GtAtlPac		3016	12⅝	11⅞	12 — ½
GtWnFin	.50	2390	22¼	20¾	20¾ — ¾
GrGiant	1.08	190	19⅞	19⅜	19⅞ + ½
Greyh	1.04a	1576	15¼	15	15⅛ ....
Grumm	.80	321	18⅝	18	18¼ + ⅛
GulfWstn	.60	3080	17¼	16¼	16⅝ — ¼
GlfWind	wt	1307	3	2¾	2⅞ — ⅛
GulfOil	1.80	5836	29¾	28¼	29¾ + ¾
GlfStUt	1.12	784	14⅜	14	14⅜ + ¼
— H—H —					
Hallibrt	.56a	3137	60½	59	60⅛ ....
Harnishf	.80	1659	17½	16⅜	17¼ + ½
Harris		1031	33¾	30⅜	33⅜ + 2¾
HarteHk	.60	40	28¼	27⅞	28⅛ — ⅛
HeclaM	.30f	257	11¾	11¼	11¾ + ½
Hercules	1	1380	27⅜	26	26⅜ — 1¼
Heublin	1.32	1755	40¼	29¾	30¾ — 9¾
HewlPk	.30	1266	81⅞	77¼	80⅝ — ⅝
HoernW	.90	409	22⅛	21⅛	22 + ⅛
HoffEle	.18e	86	7¾	7⅜	7¾ + 1⅛
Holiday	.40	2576	12⅝	12	12¼ — ⅛
HollyS	2.40	374	31⅜	30⅛	30⅜ — ½
Homestk	1a	736	36½	35⅛	35⅜ — ¼
Honywll	1.60	1371	47⅜	45¾	46½ + ⅛
HoushF	1.20	2276	20⅞	20	20⅛ — ⅜
HousInd	1.76	3751	35⅛	33⅝	34⅝ + ½
HowJohn	.32	1699	11⅞	11	11⅜ — ¼
— I — I —					
ICInds	1.40	747	23⅜	22	23⅜ + ⅝
INACp	2.10	825	44⅝	43	43⅝ — ⅜
IdahoP	2.16	x348	30½	29⅜	29⅞ ....
IdealBa	1.20	657	23⅛	22⅛	22¾ + ⅝
ImpilCpA	.24	425	15⅞	15⅛	15¾ + ⅛
INCO	1.40a	2728	33½	32⅞	33⅜ + ¼
IngerR	2.68	1167	70¾	68¾	68¾ — 2
InlndStl	2.60	1229	50⅞	49¼	49¼ — 1⅝
Interlak	2.20	114	39¼	37⅝	37⅝ — 1½
IBM		9	61342	79⅝	270 274 + 3½
IntHarv	1.85	2276	31¼	29⅞	30⅛ — 1⅞
IntMinC	2.40	2493	40½	39¼	40¼ ....
IntPaper	2	4770	61⅛	56⅜	57⅜ — 3½
IntTT	1.76	7363	34⅛	33¼	34 + ¼
IowaBf		566	22	20¾	21⅜ + ⅜
IowaPS	1.80	786	22¼	21⅜	22¼ + ¾
ItekCp		593	17	15⅞	16⅝ + ⅝
ItelCp	.30	3402	15⅞	14⅛	15½ + ⅞
— J — J —					
JewelC	1.30	646	23½	22⅞	23⅛ + ⅛
JhnMan	1.40	1950	31½	30	31¼ — ¼
JohnsJn	1a	2069	73½	70⅝	71⅛ — 2⅜
JonLogn	.50	457	15⅜	14½	14¾ ....
Jostens	.80	573	19⅜	18⅛	19⅜ + 1¼
JoyMfg	1.30	584	45¾	43⅛	43⅞ — 1¼
— K—K —					
KaisrAl	1.20	590	37⅜	35⅞	37⅜ + 1¼
KanGEl	1.76	199	21⅞	21½	21¾ — ⅛
KanPLt	1.60	213	20½	20	20⅜ + ¼
Katy Ind		555	8¾	8¼	8⅜ + ⅛
Kellogg	1.10	1168	27⅜	26¾	26¾ — ½
Kennct	.70e	4097	30¾	29⅜	30½ + 1
KerrMc	1.25	143	473	69½	70 — ⅜
KimbCl	1.80	1198	42¾	40¾	42 + ⅞
KnigtRid	.72	247	38⅛	36⅞	37 — ¼
Koppers	.90	127	25⅜	23½	23¾ — 1¾
Kraft	2.12	1140	47⅞	46¾	46½ — ½
KresgeS	.32	7571	38⅛	36¼	36⅜ — 2¼
Kroger	1.44	415	24½	23⅞	24⅛ — ⅛
— L—L —					
LTVCp		5008	13⅝	11⅞	13⅜ + ⅞
LearSieg	.50	2720	15⅜	14	14⅞ — ⅜
LehPCt	1	105	16½	15½	16½ + ⅛
LehValty		109	13⅜	11¼	11⅜ ....
Lehmn	1.25e	1016	13	12½	12⅝ ....
LevitzF		1024	5¾	5¾	5¾ + ⅛
LOF	1.80a	508	36⅜	35½	35⅝ — ⅜
LiggtGp	2.50	217	35½	34⅝	34¾ — ⅜
LittonIn	.18f	911	13½	12⅝	13⅛ — ¼
Lockheed		869	10¼	9¾	9¾ + ⅛
Loews	1.20	1882	37½	35⅜	36 + ⅜
LonStar	1.10	210	622	19⅜	22 + 2⅜
LnglsLt	1.56	868	18⅜	17⅞	18¼ — ⅛
LaPacif	.20b	1266	17⅛	16⅜	16⅞ + ⅜
LukenSt	1.60	394	30½	27¾	30¼ + 2½
LykesCp	.40	549	14	13½	13⅞ + ⅜
— M—M —					
Macke	.36	110	6½	6⅜	6⅜ ....
Macmill	.50	177	10	9¼	9½ — ½
Macy	1.30	603	36¼	34⅜	36¼ + 1½
MadsFd	.72e	545	12⅞	12¼	12⅝ + ⅛
MAPCO	1.10	1328	44⅝	43	44⅜ + 1⅝
MaratOil	2	2025	58⅜	55⅜	58⅜ + 2⅜
MarMid	.80	1935	13¼	11	12⅜ + 1⅛
MartMa	1.40	578	26	25⅛	25⅞ + ⅛
MayDSt	1.12	1580	30½	28⅜	29 — 1¼
Maytg	1.50a	639	35½	34	34¼ — ¾
McDnld	.05e	291	952	49⅞	50⅜ — 1⅜
McDonD	.44	1222	24½	22¾	24 + 1
McGEd	1.50	236	30¼	28⅜	28⅞ — 1½
McGrwH	.64	376	16¾	16	16¼ ....
MeadCp	.92	3196	20⅜	19⅛	19⅞ + ⅛
Melville	.96	x953	27⅜	25¾	25⅞ — 1⅜
Merck	1.50	2773	64⅜	61¼	62⅛ — 2¾
MGM	1r	x909	18⅞	17⅛	18 — ⅛
MidSUt	1.38	7158	17¼	16⅜	17¼ + ⅜
MilgoEl		171	21⅞	21⅜	21⅜ + ⅛
MinMM	1.45	6782	53½	51½	52½ + ¼
MinnPL	1.66	195	20⅝	20¼	20½ — ⅛
Mobil	3.80	3084	64¼	62	64¼ + 2
Mohasco	.90	202	18¼	17⅜	18⅛ + ⅛
Monsan	2.80	3191	85½	82⅞	83⅝ — 2⅛
MonDU	2.40	124	38¼	35⅜	37½ + 1⅞
MonPw	1.80	1088	27½	25⅛	26⅛ + ⅛
MorNor	.88	1287	22¼	20⅜	21⅜ + ¾
Motorola	.84	2244	54⅛	52	53⅜ + 1½
MtFuel	2	580	45⅛	42½	42¾ — 2⅛
MtStTel	1.88	187	26¾	25½	26½ + ¾
— N—N —					
NCRCp	.72	3069	36⅜	34¾	35 — 2¼
NLInd	1.20	9553	23⅜	20	21¼ + 1⅛
Nabisco	2.40	803	49⅜	46¾	47 — 1¾
NatAirl	.50	1351	13⅜	12½	13 ....
NatCan	.57	435	13½	13	13¼ + ⅛
NatDist	1.40	594	24⅝	24⅛	24¼ + ⅛
NatFG	2.16	183	29¾	28⅜	28⅞ + ¼
NatGyp	1.05	562	16½	16	16⅜ ....
NatInd	.30	371	7½	7¼	7⅜ ....
NtSemic		2919	26½	25⅛	25½ — 1¼
NatlSt	2.50	531	45⅝	44	44¼ — 1⅛
Nat Tea		66	4⅜	4⅛	4⅜ + ⅛
Natoma	1.40	5036	42⅜	39⅛	40⅜ + 1¾
NevPw	1.60	145	24½	24	24½ + ⅛
NEngEl	1.86	696	23⅜	22½	23¼ + ¾
Newmt	1.60	1323	29½	28	29½ + 1¼
NiaMP	1.24	1678	15⅜	14½	15⅛ + ⅜
NorWstn	1.76	761	32	30⅜	31½ — ⅝
Norris	1.60	392	48	46	47½ + 1
NoAPhl	1.20	367	35⅞	33½	35⅛ + 1
NorNGs	2.08	762	47	44⅜	45⅜ — 1⅝
NoStPw	1.94	716	29	28	28½ ....
NorthrpI	1.40	487	46⅛	45⅜	45¾ — ⅛
NwstAirl	.45	3054	28¼	26¼	26⅝ — 1½
NwtBnc	1.80	428	56	53⅞	54 — 2
Norton	1.80	191	37⅜	36⅜	37⅛ + ¾
NorSim	.60b	2146	20⅛	19⅛	19½ — 1½
— O—O —					
OccidPet		11787	26¾	25	25⅞ + ⅜
OhioEd	1.70	1220	20⅞	20⅜	20¾ + ⅜
OklaGE	1.48	3007	18¼	18	18⅛ — ⅛
OklaNG	1.80	933	40	37	40 + 2½
OlinCp	1.50	321	42⅜	41⅛	41¾ + ¾
Omark	.72	433	14⅛	13⅜	14⅛ + ⅞
OutMar	1.40	316	27⅜	26⅜	27⅛ + ½
OwenCn	1	847	63¾	60⅝	63⅜ + 2
OwenIll	1.88	717	55⅜	54¼	54⅜ — ¼
— P—Q —					
PPGInd	2.20	1063	56¾	54⅜	55⅛ + ⅜
PacGE	1.88	3805	24½	22¾	24 + 1⅛
PacLtg	1.68	683	19½	19	19¼ — ⅛
PacPetrl	.86	392	29⅛	27	29 + 1¾
PacPw	1.80	1054	23½	23⅛	23¼ ....
PacTT	1.40	299	18⅛	17¾	17⅞ + ⅛
PanAm		1912	5	4¾	4⅞ + ⅛
PanEP	2.30	1679	48⅝	46¾	48 + ⅞
PatrkP	1.25f	1485	13⅜	12½	12⅞ — ¾
PenDix	.24b	391	5¾	5¼	5⅜ + ⅛
Penney	1.28	1981	48¾	46¼	46⅝ — 2¼
PaPwLt	1.80	440	22⅜	21⅞	22⅛ ....
Pennzol	1.40	293	335	33	34⅞ + 1½
PepsiCo	2	1367	77⅜	74⅜	75 — 3
Pfizer	.88	2425	27⅜	26¼	27⅛ — ⅜
PhelpD	2.20	5111	38⅜	36	37 — 1¼
PhilaEl	1.64	2173	18½	17⅜	18¼ + ⅜
PhilMor	1.30	2829	58⅜	56¼	56⅞ — 1⅜
PhillPet	1.80	3439	64¼	60⅝	61¾ — 1¾
PitneyB	.68	6517	19¼	18⅞	19¼ + 2⅛
Pneumo	1	349	16⅞	16⅜	16½ — ¼
Polaroid	.50	8222	36¼	34	35⅛ — ½
PortGE	1.64	682	20½	20⅛	20¼ — ⅛
ProctrG	2.60	x2916	89½	86½	86¾ — 2¼
PSvCol	1.46	587	18¾	18⅛	18½ + ¼
PSvEG	1.80	1931	23⅜	22⅜	23⅜ + ⅜
Publcker		82	5⅜	5¼	5⅜ — ⅛
Pueblo		205	2¾	2½	2⅝ — ⅛
PugSPL	2.60	373	34	33¼	33¾ + ¼
Pullmn	1.32	1408	35⅛	33⅜	34 ....
Purex	1.08	626	18⅞	18	18 — ⅛
PuritnFa		189	3⅜	3	3 — ⅜
QuakOat	.92	1729	25⅜	24¾	25 — ½
QuakStO	.78	1217	21¼	19⅜	19⅞ — 1⅜
Questor	.05r	154	7	6¾	6¾ — ¼
— R—R —					
RCA	1	4087	26¾	25⅞	26⅛ ....
RalsPur	1.20	1278	52¾	51¼	52⅜ + ⅞
RancoIn	.64	78	13⅞	13⅜	13½ ....
RapidAm		835	6¾	6⅛	6⅜ + ⅛
Raythn	1.20	1594	59⅞	58½	59⅝ + ⅝
ReadBat	.80	2100	20⅞	19	19¾ + ⅜
ReichCh	.74	179	19	18½	18½ — ¼
RepStl	1.60	701	33¼	32¼	33⅛ +

Business Notes

(Continued from page B-5

tion at Burroughs, a world-wide company which se calculating equipment.

CREDIT DROPPED

According to weekly figures released by the Federal Reser Bank of Richmond, bank credit at 27 of the large commerc banks in the Fifth Federal Reserve District dropped $47,008, in the week ended Jan. 12, lowering bank credit outstanding t level of $21,149,066,000.

Net loans adjusted, or total loans exclusive of loans to ot banks and loan valuation reserves, increased $4,169,000 wi total investments decreased $51,177,000.

Included in the district are North Carolina, South Caroli Virginia, Maryland, the District of Columbia, and most of W Virginia.

RECORD HIGH

Jefferson Standard Life Insurance Company's 1976 sale new life insurance reached a record high of $655,656,000, a g of $132,066,000 or 25.2 per cent over volume for the previous y it was reported by Seth C. Macon, senior vice president-agen

Macon said that this was the first time the company's anr sales have gone over the $600 million mark.

Ordinary life insurance in force with Jefferson Standard reported at a record high of $4,854,233,000 on Dec. 31, an incre of $319,967,000 for the year, largest for any year in comp history.

Mutual Funds

(Continued from page B-5)

Delaware Group:				
Decatur Inc	12.44	12.31	12.44+	.11
Delaware Fd	11.63	11.50	11.61+	.12
Delchester Bd	9.37	9.34	9.36—	.01
Delta Trend	5.01	4.89	5.01+	.12
Directors Cap	4.17	4.12	4.14+	.01
DodgCox Bal	22.68	22.51	22.57—	.12
DodgCxStk n	16.52	16.38	16.43—	.07
Drexel Burnhm	9.95	9.86	9.91+	.01
Dreyfus Grp:				
Dreyfus	12.06	11.97	12.04+	.06
Equity	5.58	5.51	5.58+	.04
Leverage	15.58	15.34	15.41+	.12
Liquid Assets	10.02	10.01	10.01—	.01
Special Incom	7.28	7.26	7.28	....
TaxExempt	15.47	15.43	15.47+	.01
Third Century	12.99	12.80	12.90+	.15
EagleGrth Shr	9.94	9.70	9.94+	.23
Eaton&Howard:				
Balance Fund	8.50	8.46	8.48—	.05
Foursquar Fd	8.55	8.49	8.55+	.03
Growth Fund	8.90	8.80	8.80—	.06
Income Fund	6.06	6.06	6.06—	.01
Special Fund	6.03	5.96	6.01+	.05
Stock Fund	9.31	9.27	9.31—	.03
EdieSplGth n	16.78	16.60	16.83—	.15
Egret Fund	10.91	10.82	10.82—	.08
Elfun Trusts	14.59	14.47	14.52—	.01
Fairfield Fund	10.13	9.98	9.98—	.18
FarmBur Mut	8.46	8.35	8.35—	.15
Federated Funds:				
Am Leaders	9.09	9.04	9.05—	.04
Empire Fd	19.22	19.16	19.18+	.01
Fourth Empir	18.11	18.00	18.00—	.07
Tax Free	12.88	12.86	12.86—	.02
Fidelity Group:				
Bond Deb	8.93	8.86	8.93+	.04
Capital	8.65	8.55	8.56—	.12
Contrafund	11.09	10.96	11.09—	1.21
Daily Income	1.00	1.00	1.00	....
Destiny	9.49	9.40	9.48+	.08
Equity Incom	15.89	15.79	15.88+	.10
Magellan	23.13	22.85	23.13+	.36
Muni Bond	10.40	10.38	10.40+	.01
Fidelity	16.30	16.21	16.28—	.03
Puritan	11.08	10.99	11.08+	.06
Salem	4.85	4.80	4.85+	.04
Thrift Trust	10.77	10.74	10.74—	.71
Trend	21.82	21.65	21.79+	.08
Financial Prog:				
DynamFd n	4.85	4.79	4.85+	.08
IndustFd n	4.40	4.37	4.38+	.01
IncomeFd n	7.91	7.89	7.91+	.02
Fst Investors:				
Discovery	5.99	5.91	5.99+	.02
FundGrowth	6.86	6.78	6.78—	.08
Income	9.17	8.60	8.60—	.56
Stock Fund	8.56	8.50	8.53—	.02
FstMultAm n	8.43	8.37	8.43+	.04
FstMultDly	10.00	10.00	10.00	....
FortyFourWll n	16.72	16.20	16.72+	.47
Found Growth	4.02	3.98	3.98—	.03
Founders Group:				
Growth	4.57	4.53	4.53—	.05
Income	12.72	12.65	12.65—	.07
Mutual	9.17	9.08	9.08—	.10
Special	8.80	8.71	8.71+	.01
Franklin Group:				
DNTC	6.96	6.88	6.91+	.06
Growth	5.59	5.53	5.55—	.05
Utilities	4.78	4.75	4.78+	.01
Income Stk	1.80	1.79	1.80	....
USGovt Sec	9.79	9.74	9.74—	.08
Resrch Capit	2.38	2.33	2.33—	.02
Resrch Equity	3.34	3.32	3.32—	.01
FranklnLf Eqty	8.78	8.62	8.62—	.21
FdForMutD n	8.45	8.35	8.37—	.10
Fundpack	8.58	8.49	8.53+	.03
Fund Inc Grp:				
Commerce Fd	9.03	8.97	8.98—	.03
Impact Fund	8.20	8.13	8.20+	.06
Indust Trend	10.90	10.79	10.84—	.03
Pilot Fund	8.57	8.40	8.40—	.09
GenEIS&SPr Fd	26.96	26.71	26.74—	.14
GenSecurit n	9.62	9.46	9.52+	.05
GrowthInd n	18.17	17.92	17.98—	.31
Hamilton:				
Fund HDA	4.34	4.30	4.31—	.05
Growth Fund	6.90	6.85	6.88+	.03
Income	7.83	7.79	7.81	....
HartwellGrth n	11.39	11.28	11.34—	.02
HartwllLever n	7.58	7.46	7.51+	.06
Heritage Fund	1.34	1.32	1.32	....
Holding Trust	1.00	1.00	1.00	....
HoraceMann Fd	15.68	15.50	15.55—	.16
IST Group:				
Growth	4.65	4.60	4.63	....
Income	3.51	3.49	3.49—	.03
Trust Shares	10.46	10.43	10.43—	.05
Trust Units	2.83	2.82	2.82—	.02
Imperial CapFd	8.37	8.30	8.33—	.04
Imperial Grth	7.57	7.47	7.57+	.07
Industry Fund	3.11	3.09	3.11+	.02
Int Investors	7.35	7.28	7.28—	.07
InvestGuil n	8.71	8.59	8.68—	.07
Invest Indicator	1.59	1.57	1.59+	.02
InvestTr Bos	10.47	10.36	10.40—	.09
Inv Counsel:				
Capamerica	8.86	8.81	8.85—	.01
CapitShrs Inc	6.19	6.13	6.19+	.01
Investors Group:				
IDS Bond	5.95	5.93	5.95	....
IDS Growth	5.51	5.46	5.48	....
IDS NewDim	4.80	4.75	4.76—	.02
Mutual Inc	9.25	9.20	9.22—	.05
Progressive	3.16	3.12	3.15—	.01
Stock	19.30	19.13	19.23—	.09
Selective	9.56	9.49	9.56	....
Variable Pay	6.58	6.51	6.53—	.08
Invest Research	5.29	5.24	5.26+	.05
IstelFund Inc	20.17	19.97	20.01—	.17
IvyFund n	6.45	6.40	6.41—	.06
JP GrowthFd	11.17	11.07	11.12—	.05
JanusFund n	18.01	17.83	18.01+	.07
John Hancock:				
Balance	9.15	9.01	9.01—	.17
Bond	19.40	19.32	19.40—	.17
Growth	6.01	5.91	5.91—	.14
JohnstnMut n	20.52	20.34	20.36—	.10
Keystone Funds:				
Apollo Fund	4.08	4.05	4.07+	.04
InvestBd B1	18.03	17.98	18.03+	.01
MedGBd B2	19.52	19.46	19.52+	.05
DiscBd B4	8.43	8.41	8.43+	.01
IncomFd K1	7.82	7.79	7.82+	.03
GrowthFd K2	5.22	5.17	5.20+	.02
HiGrCom S1	18.75	18.54	18.56—	.27
IncomStk S2	9.67	9.60	9.64—	.04
Growth S3	7.67	7.60	7.67+	.06
LoPrCom S4	3.79	3.74	3.79+	.05
Polaris	3.35	3.32	3.35+	.04
Landmark Gth	7.25	7.16	7.23+	.07
Lexington Grp:				
Corp Leaders	14.38	14.21	14.21—	.20
Lexingtn Grth	8.81	8.67	8.81+	.09
Lexing Incom	10.65	10.60	10.65+	.04
Lexingtn Rsh	15.70	15.59	15.64—	.08
Lifeins Inv	7.37	7.32	7.37+	.03
Lincoln Natl:				
SelectAm n	7.12	7.08	7.12—	.05
SelectSpec n	13.33	13.18	13.19—	.17
Loomis Sayles:				
Capital n	10.47	10.26	10.26—	.24
Mutual n	13.47	13.20	13.20—	.33
Lord Abbett:				
Affiliated Fd	8.37	8.31	8.36+	.03
Bond Deb	11.32	11.26	11.32+	.05
Income	3.57	3.54	3.57+	.03
Lutheran Bro:				
Fund	10.72	10.65	10.65—	.08
Income	9.24	9.21	9.22—	.02
Municipal	10.07	9.90	10.06	....
USGovt Sec	10.06	9.88	9.91	....
Massachusett Co:				
Freedom Fd	8.21	8.16	8.16—	.02
Independ Fd	7.35	7.29	7.30—	.06
Mass Fd	10.72	10.67	10.70—	.05
Mass Financl:				
MIT	10.87	10.76	10.82—	.07
MIG	8.80	8.71	8.73—	.12
MID	14.63	14.59	14.63—	.06
MFD	12.10	11.99	12.01—	.08
MCD	13.16	13.06	13.16+	.12
MFB	15.87	15.81	15.87—	.06
MathersFnd n	13.72	13.56	13.69+	.15
ML Cap	13.46	13.27	13.30—	.23
ML RdyAs	1.00	1.00	1.00	....
Mid Amer	5.29	5.23	5.29+	.06
MoneyMkMgt n	1.00	1.00	1.00	....
MONY Fund	9.59	9.49	9.50—	.12
MSB Fund	14.86	14.67	14.67—	.22
Mutual Benefit	9.34	9.26	9.31—	.06
MIF Fund	8.79	8.74	8.75—	.08
MIF Growth	3.91	3.87	3.89—	.01
Mutualof Omaha:				
America	11.72	11.70	11.72—	.02
Growth	4.23	4.19	4.19—	.06
Income	9.50	9.45	9.50+	.02
MutualShrs n	27.99	27.66	27.99+	.36
NEA Mutual	8.39	8.30	8.33—	.08
NatlIndust n	10.84	10.74	10.80+	.04
Nat Secur Ser:				
Balanced	9.62	9.56	9.56—	.06
Bond	4.60	4.58	4.60+	.02
Dividend	4.15	4.13	4.15+	.02
Growth	5.78	5.72	5.75—	.05
Preferred	7.54	7.50	7.53+	.05
Income	5.54	5.49	5.54+	.02
Stock	8.44	8.38	8.42+	.01
NELife Fund:				
Equity	17.55	17.01	17.06—	.34
Growth	8.81	8.60	8.60—	.25
Income	14.19	13.93	13.93—	.25
Side	13.87	13.38	13.38—	.47
Neuberger Berm:				
Energy n	14.65	14.51	14.63+	.14
GuardianM n	28.52	28.29	28.46	....
Partners n	9.38	9.26	9.38+	.13
NeuwirthFd n	8.47	8.25	8.30—	.19
NewWorld Fd	11.23	11.14	11.18—	.09
Newton Fund	11.76	11.64	11.71+	.05
NewtonInvst Fd	10.32	10.23	10.24—	.07
NicholasFdIn n	14.53	14.31	14.53+	.21
NomuraCapFd	9.57	9.45	9.57—	.05
Noreastinv n	15.06	15.01	15.01—	.05
NuveenFd	9.56	9.52	9.54—	.02
Omega Fund	10.25	10.12	10.25+	.10
OneWilliam n	14.44	13.95	13.99—	.53
Oppenheimer Fd:				
Oppenhm Fd	6.41	6.36	6.38—	.01
OppincBos	8.65	8.59	8.65+	.03
Mony Br	1.00	1.00	1.00	....
TaxFreeBd	10.34	10.32	10.34	....
AIM	9.48	9.41	9.46+	.04
Time	7.36	7.27	7.36+	.11
OverCount Sec	11.87	11.80	11.87+	.07
Paramt Mutual	8.71	8.59	8.71+	.09
Paul Revere	6.13	6.05	6.13+	.06
PennSquare n	8.19	8.11	8.15—	.04
PennMutual n	3.70	3.66	3.68+	.01
Phila Fund	7.13	7.06	7.11+	.02
PhoenixCap Fd	8.41	8.34	8.35—	.07
Phoenix Fd	9.55	9.52	9.54—	.15
Pilgrim Grp:				
Pilgrim Form	13.10	13.00	13.04—	.05
Pilgrim Fd	8.45	8.40	8.40—	.01
MagnaCap n	3.52	3.49	3.50—	.01
Magna Incom	9.30	9.24	9.30+	.05
PineStreet n	11.34	11.28	11.34+	.02
Pioneer Fund:				
Fund	14.55	14.44	14.52+	.10
II	14.92	14.80	14.92+	.14
Planned Invest	11.42	11.37	11.41+	.07
Pligrowth Fnd	11.37	11.28	11.31	....
Plitrend Fnd	7.81	7.71	7.81+	.07
Price Funds:				
GrowthFd n	10.54	10.43	10.44—	.13
Income n	9.91	9.88	9.91+	.02
NewEra n	11.17	11.05	11.08—	.03
NewHorizn n	7.07	7.02	7.04	....
TaxFree	10.17	10.15	10.17+	.02
ProFund n	5.98	5.88	5.98+	.10
Providor Grth	7.97	7.87	7.96+	.09
Pru SIP	10.01	9.92	9.94—	.06
Putnam Funds:				
Convert	12.02	11.89	12.02+	.11
Equit	10.18	10.07	10.10—	.03
George	14.04	13.93	14.03+	.07
Growth	10.55	10.46	10.52+	.01
Income	8.00	7.99	8.00+	.01
Invest	7.86	7.77	7.77—	.07
Vista	10.45	10.33	10.36—	.06
Voyage	12.15	12.02	12.11—	.01
RainbowFd n	1.98	1.96	1.97+	.05
ReserveFd n	1.00	1.00	1.00	....
Revere Fund	5.47	5.41	5.47+	.06
SafecoEquit Fd	8.96	8.88	8.96+	.04
Safeco Growth	8.65	8.62	8.65+	.02
Scudder Funds:				
Intl Fund	13.39	13.28	13.39+	.03
MMuniBd	10.25	10.25	10.25—	.01
Special n	23.88	23.74	23.88+	.09
Balanced n	15.11	15.04	15.05—	.06
CommonSt n	9.59	9.49	9.52—	.05
ManageRes n	10.04	10.04	10.04	....
Security Funds:				
Equity	4.10	4.04	4.08+	.01
Invest	7.51	7.43	7.51+	.10
Ultra	10.35	10.15	10.29+	.08
Sentinel Group:				
Apex Fund	3.81	3.75	3.75—	.07
Balanced Fd	8.07	8.03	8.07+	.01
Common Stk	12.55	12.48	12.52	....
Sentinel Growth	8.37	8.30	8.32—	.10
Sentry Fund	12.54	12.44	12.48—	.04
Shareholders Gp:				
Comstock Fd	5.89	5.81	5.89+	.07
Enterprise Fd	5.40	5.36	5.37—	.04
Fletcher Fd	5.33	5.26	5.33	....
Harbor Fund	8.75	8.73	8.74+	.02
Legal List	6.77	6.73	6.74—	.04
Pace Fund	10.15	10.09	10.15—	.02
Shearson Funds:				
Appreciation	17.37	17.25	17.35+	.08
Income	18.99	18.79	18.79—	.16
Invest	10.40	10.36	10.37+	.03
SierraGth n	8.84	8.75	8.84+	.09
ShrmnDean n	18.02	17.68	17.75+	.01
Sigma Funds:				
Capital	8.74	8.67	8.72—	.01
Invest	10.91	10.85	10.87—	.03
Trust Sh	8.87	8.83	8.87+	.02
Venture Shr	10.34	10.24	10.32+	.09
Sis-Kemper:				
Kemp Income	10.93	10.89	10.93—	.01
Kemp MonMk	1.00	1.00	1.00	....
Kemp MunBd	10.58	10.55	10.58+	.01
Sup Growth	7.17	7.11	7.16+	.04
Sup Income	10.02	9.98	10.02+	.05
Sup Summit	10.42	10.34	10.40+	.10
Technology	7.38	7.32	7.36+	.02
SmthBarEqt n	9.87	9.80	9.86+	.06
SmthBarI&G n	12.86	12.80	12.86+	.02
SoGen Int	11.22	11.18	11.18—	.05
Southwstn Inv	8.05	7.96	8.05+	.01
Southwninv Gth	4.94	4.89	4.92—	.01
Sovereign Inv	12.24	12.13	12.19	....
SpectraFd n	4.75	4.68	4.72	....
State BondGr:				
Common Fd	4.44	4.39	4.39—	.07
Diversified F	5.24	5.01	5.02—	.22
Progress Fd	3.97	3.95	3.97—	.01
StatFarmGth n	6.06	6.01	6.04—	.01
StatFarmBal	9.52	9.48	9.52	....
StateSt Inv	43.47	43.01	43.08—	.26
Steadman Funds:				
Amerind n	2.32	2.31	2.31—	.01
AssoFTrust n	1.10	1.10	1.10	....
Invest n	1.46	1.43	1.44—	.01
Oceanogra n	6.36	6.31	6.34+	.05
Stein Roe Fds:				
Balance n	18.18	17.90	17.97—	.24
CapOp n	8.80	8.60	8.62—	.16
Stock n	12.80	12.63	12.67—	.16
Surveyor Fd	8.94	8.85	8.89—	.07
TempGth Can	12.30	12.11	12.30+	.16
TempInvFd n	1.00	1.00	1.00	....
Transam Cap	7.48	7.40	7.41—	.10
Transam Invest	9.54	9.49	9.52—	.02
Travelers EqFd	10.18	10.09	10.09—	.07
TudorHedge n	14.14	13.98	14.06—	.01
20thCent Grth	4.48	4.36	4.46+	.04
20thCent Inc	5.78	5.72	5.78+	.09
USAACapGth n	7.92	7.85	7.85—	.11
USAAIncFd	11.96	11.92	11.96	....
USGovt Secur	9.85	9.80	9.81—	.04
Unif Mutual	8.67	8.58	8.65—	.02
Unifund	9.63	9.50	9.63+	.06
Union Svc Grp:				
BroadSt Inv	12.00	11.91	11.92—	.01
Nat Invest	6.46	6.38	6.40—	.07
Union Capitol	11.18	11.10	11.11+	.01
UnionInc Fd	12.80	12.72	12.80+	.08
United Funds:				
Accumultiv	6.50	6.45	6.48—	.03
Bond	7.41	7.36	7.41	....
Cont Growth	9.18	9.10	9.16—	.02
Cont Income	9.47	9.42	9.47+	.01
Income	10.75	10.69	10.72—	.03
Science	5.71	5.66	5.68—	.03
Vanguard	5.31	5.26	5.30	....
UnitSvcsFd n	1.41	1.39	1.39—	.01
Value Line Fd:				
Value Line	7.10	7.01	7.10+	.04
Income	5.32	5.28	5.30+	.02
Levrged Grth	9.31	8.87	9.31+	.44
Speci Sit	4.21	4.10	4.21+	.04
Vance Sanders:				
Income	13.55	13.52	13.54—	.02
Invest	7.35	7.32	7.34—	.02
Common	6.42	6.36	6.37—	.04
Special	7.96	7.86	7.92—	.03
Vanderbilt Grth	4.00	3.97	3.97—	.03
Vanderbilt Incm	4.02	4.01	4.02+	.02
Vanguard Group:				
Explorer Fnd	18.23	17.91	18.23+	.28
Fst Index	14.24	14.12	14.16—	.10
Ivest Fund	7.71	7.63	7.66—	.06
Morgan Fund	11.35	11.25	11.29—	.05
Trustees Eq	9.60	9.53	9.55—	.07
Wellesley Inc	12.14	12.07	12.14+	.03
Wellington Fd	10.05	9.97	10.01+	.02
Westmin Bd	9.69	9.65	9.69	....
Windsor Fund	10.58	10.50	10.56+	.07
Varied Indust	3.56	3.52	3.53—	.02
WallSt Growth	6.33	6.28	6.30	....
WeingrtnEq n	11.16	10.95	11.16+	.21
Westfield Grwth	7.32	7.29	7.29—	.06
Wisconsin Incm	5.38	5.36	5.37—	.03

n—No load fund.

Copyright by The Associated Press.

Engineering Time Was Chief Site Choice Factor

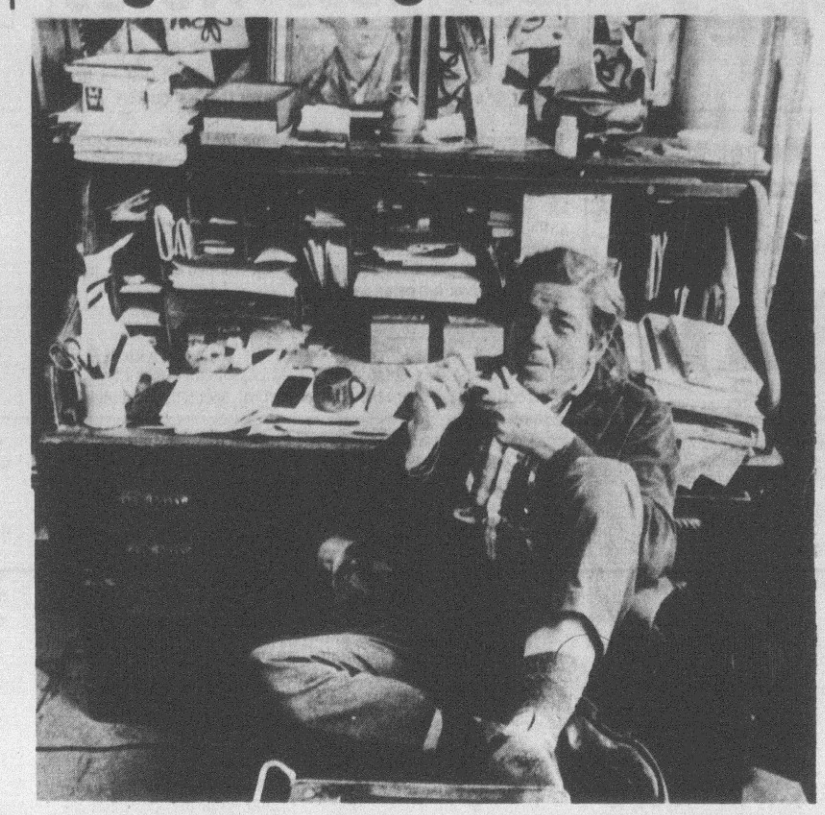

AT HIS JOB — Ted Hall, publisher of the Rainier Lake Chronicle, lights up a pipe as he relaxes in his office. Behind him is an old style roll top desk. (AP Wirephoto)

MOCKSVILLE, N.C. (AP) — A Duke Power Co. official says engineering time, rather than cost savings, was the chief factor in a decision not to relocate the proposed Perkins Nuclear Power Station.

The $3 billion plant site apparently will remain on the Yadkin River, despite a study indicating $50 million could be saved by locating the plant on Lake Norman.

"We've examined the pros and cons of moving the plant," said Linwood C. Dail, Duke's chief environmental engineer, "and we favor remaining at Perkins. It is less a matter of money than of engineering time."

Some $15 million in engineering and land acquisition already has been invested in the Yadkin site near this Davie County town, said Duke president Carl Horn Jr.

A change in sites now could delay the project by years and put the company well below projected generating needs for the 1980s, he said.

Duke officials said a study shows construction cost savings could total $50 million by building the plant on Lake Norman. The study also showed a potential operating cost saving of up to $30 million a year at the lake site.

Federal prohibitions against using a lake for cooling nuclear power plants have only recently been struck down, Horn said, and company officials are not sure what measures might now be required for a lake site.

Lake Norman was built by Duke for cooling power plants and has two more plant sites available. The study showed Duke would save money there because it would not have the expense of constructing nine large cooling towers and a reservoir, which are required for a river site.

Trial For 5 Businessmen

DURHAM, N.C. (AP) — An official of First Federal Savings and Loan was on the stand all day Friday in the trial of five Durham businessmen charged with misapplication of funds, fraud and conspiracy.

Gus T. Godwin, vice president and managing officer of the company, testified Friday in U.S. District Court that First Federal officials authorized four loans totaling $987,000 to the brother of one of the defendants.

The loans to Bryant Roberts were on property with a raw land value of $376,000, Godwin said, and $650,000 had been paid out when the loans were closed.

Bryant Roberts is the brother of developer Bobby Roberts, who was developing mobile home parks at the time of the loans, Godwin said.

The government has charged that First Federal loaned money to other people for Roberts' use, usurping federal limits on loans to one borrower.

Files on seven land development loans showed letters dated around the first of September 1974 offering deeds to mortgaged properties to satisfy the loans, Godwin said.

At a special meeting Sept. 18, 1974, the association's board of directors discussed the loans to "Bobby Roberts, Roberts Construction Co., and associates," Godwin said.

The directors decided to accept deeds to the properties if the titles were cleared, Godwin said, adding that First Federal could go no further to collect once the property was accepted.

Also charged in the case are W.W. Edwards, former First Federal president; William R. Winders, former trustee; John B. Harris, former secretary and director, and Robert D. Holleman, who was a trustee and the Durham County attorney.

Challenging Ruling

RALEIGH, N.C. (AP) — Officials of the state's insurance industry went to Wake Superior Court Friday, challenging Insurance Commissioner John Ingram's refusal to allow higher rates for "high risk" drivers.

Insurance companies accused Ingram of "confiscating their assets" by quashing the proposed high risk rates, which they claim would save most drivers money.

The N.C. Reinsurance Facility, representing the insurance industry, filed the challenge.

It stated reinsured drivers, who are considered "bad risks" by their insurance companies, now pay the same rates as drivers with similar driving records and other like characteristics.

In testimony before Ingram last month, Paul L. Mize, executive secretary of the facility, said most North Carolina drivers' liability rates could be lowered 10 per cent if rates were raised by 74 per cent for those insured through the facility.

The proposed increase would affect about 18 per cent of the state's drivers.

$35 Million In Grants

ATLANTA (AP) — The Environmental Protection Agency says it is handing out about $35 million monthly in construction grants to state governments in the Southeast.

EPA Regional Administrator Jack E. Ravan said Friday that by the end of the fiscal year more than $420 million in federal money will have been granted for building wastewater plants in the eight-state region.

Ravan gave this state-by-state breakdown:

Alabama $43.8 million, Florida $180 million, Georgia $44.1 million, Kentucky $42.7 million, Mississippi $26.2 million, North Carolina $49.2 million, South Carolina $30.7 million and Tennessee $48.9 million.

New Itineraries For Soviet Tour

MOSCOW (UPI) — The Soviet travel organization Intourist has prepared a series of new itineraries for foreign visitors to mark the 59th anniversary of the Bolshevik Revolution.



Lorene Smith
Certified
Moving Consultant

MOVING?
Contact Lorene
For All Your Moving Needs
Phone 758-4050
SECURITY STORAGE CO.
Area Agents For
MAYFLOWER
TRANSIT CO., INC.
Greenville, N.C.

Weekly AMEX Ups And Downs

NEW YORK (AP) — The following list shows the American Stock Exchange stocks and warrants that have gone up the most and down the most based on percent of change regardless of volume

No securities trading below $2 are included. Net and percentagechangesarethe difference between last week's closing price and this week's closing price.

UPS

	name	Last	Chg	Pct.
1	Am Agroncs	3⅛	+ 1¼	Up 66.7
2	Investm Fla	2½	+ 1	Up 66.7
3	Sears Ind	4¼	+ 1½	Up 54.5
4	AlegA 87wt	2⅜	+ ⅜	Up 40.0
5	MPO Video	6½	+ 1¾	Up 36.8
6	IntSys Cont	24	+ 6⅜	Up 36.2
7	Rath Pack	5⅞	+ 1½	Up 34.3
8	Etz Lavud	2½	+ ⅝	Up 33.3
9	Prud Group	4¼	+ 1	Up 30.8
10	Nuclear Dat	8	+ 1¾	Up 28.0
11	Wallac Sam	5¾	+ 1¼	Up 27.8
12	Int Proteins	5⅞	+ 1¼	Up 27.0
13	Gulfstr LD	6⅝	+ 1⅜	Up 26.2
14	UNatCp pf	4⅜	+ ⅞	Up 25.0
15	Hycel Inc	4½	+ ⅞	Up 24.1
16	Baker Michl	5⅞	+ 1⅛	Up 23.7
17	Rex Noreco	2⅝	+ ½	Up 23.5
18	Barcoof Cal	4	+ ¾	Up 23.1
19	Kay Corp	5⅜	+ 1	Up 22.9
20	ElecAud Dy	4¾	+ ⅞	Up 22.6
21	PitDes Moin	29	+ 5¼	Up 22.1
22	Servo Corp	6	+ 1	Up 20.0
23	Wards Co	4⅝	+ ¾	Up 19.4
24	CityGas Fla	11	+ 1¾	Up 18.9
25	BanstrCtl Lt	12⅞	+ 2	Up 18.4

DOWNS

	Name	Last	Chg	Pct.
1	Garcia Corp	2¼	— ⅝	Off 21.7
2	Capital Res	2¾	— ½	Off 15.4
3	Kleer-Vu In	3½	— ⅝	Off 15.2
4	Viatech Inc	2¼	— ⅜	Off 14.3
5	Sunair El	9⅛	— 1½	Off 14.1
6	Berven Cpts	3⅛	— ½	Off 13.8
7	Big DaddyL	4⅜	— ⅝	Off 12.5
8	AtlasCp wt	9⅞	— 1¼	Off 11.2
9	Inarco Cp	2	— ¼	Off 11.1
10	RETInc Fd	2	— ¼	Off 11.1
11	KirbyExp	30¾	— 3½	Off 10.2
12	Buildex Inc	3⅜	— ⅜	Off 10.0
13	Breeze Cp	4⅜	— ½	Off 9.8
14	AmBus Pds	7	— ¾	Off 9.7
15	Crutchr Res	14	— 1½	Off 9.7
16	Juniper Pet	3½	— ⅜	Off 9.7
17	Am Israeli	2⅜	— ¼	Off 9.5
18	DWG Corp	4¾	— ½	Off 9.5
19	Cdn Marc	3⅜	— ⅜	Off 9.4
20	Int Couriers	12	— 1¼	Off 9.4
21	Masters In	3⅜	— ⅜	Off 9.4
22	Spencer Cos	3⅜	— ⅜	Off 9.4
23	Univ Resrcs	14¾	— 1½	Off 9.2
24	Town Cntry	2½	— ¼	Off 9.1
25	Vintage Ent	2½	— ¼	Off 9.1

Over The Counter Ups And Downs

NEW YORK (AP) — The following list shows the Over the Counter stocks and warrants that have gone up the most and down the most based on percent of change regardless of volume

No securities trading below $2 are included. Net and percentagechangesarethe difference between last week's closing price and this week's closing price.

UPS

| | name | Last | Chg

Best Identification Still Is The American Passport

By MURRAY J. BROWN
UPI Travel Editor

Many foreign countries, cutting red tape in hopes of promoting tourism, no longer require U.S. citizens to obtain visas before letting them in.

Most in the western hemisphere, in fact, welcome Americans even without passports — other proof of U.S. nationality is acceptable.

But a valid U.S. passport is vital for Americans traveling in Europe, Asia and Africa. And it remains the best means of identification anywhere in the world, if and when trouble strikes.

The first recorded passport issued in the United States was in the form of a letter dated July 8, 1796, signed by Timothy Pickering, who was secretary of state under President Washington.

The U.S. Passport Office now processes an average of about 2.5 million passport applications a year. It is probably the only government agency that makes money: during fiscal 1976 it collected more than $25.8 million in fees while direct operating costs were estimated at about $15.6 million. The surplus of more than $10 million went into the treasury as revenue.

Profits for fiscal 1977 may be even higher. Beginning January 1, a smaller passport, more simplified in format, was introduced. According to Frances G. Knight, passport office director, the new passport will save the U.S. government more than $200,000 a year in printing costs alone.

The new passport measures 4.92 by 3.47 inches, compared with the former six by four inches, to conform to the international standards recommended by the International Civil Aviation Organization.

The reduced size should make the passport more convenient to carry since it will fit in a man's shirt pocket or a woman's small purse, said Miss Knight. She added that "standardization of passport size and format will simplify and hopefully expedite inspection at ports of entry and border crossings."

The durable vinyl material with the flag-blue color which was used for the cover of the special Bicentennial passports issued during 1976 has been retained. The lettering and the U.S. Great Seal on the cover, however, will be stamped in simulated gold foil instead of the aluminum foil used last year.

Other changes include elimination of such details as height and color of hair and eyes which, according to Miss Knight, "are no longer considered significant identifying features." But the sex of the passport holder, to be denoted by the symbols "M" and "F," will be included for the first time.

There are three categories of passports — a regular tourist passport with the blue cover, an official passport with a maroon cover and a diplomatic passport with a black cover.

The regular passport, with 24 pages for visa stamps, costs $10 plus, where applicable, a $3 fee for the execution of the application. A commercial passport with 48 pages is available on request at no extra cost for those who travel extensively and require more visa pages. The practice of inserting supplemental visa pages will be discontinued with the new passports. Visa pages will be added to passports issued before 1977, however, provided the document is valid and needed for travel.

Obtaining a passport is easy. All that usually is needed are a completed application, two full-face photographs taken within the past six months, a certified copy of your birth certificate if native born or naturalization papers if foreign born, and the fee.

If applying for the first time, applicants must appear in person and establish proof of identity through acceptable documents or by the sworn testimony of a U.S. citizen who has known the applicant for at least two years.

There is no charge for the application, which can be obtained from and submitted to Passport Offices, designated post offices and authorized clerks of federal and state courts.

Passports are valid for five years from the date of issuance. They cannot be renewed and a new application must be filed. If issued within the past eight years, the old passport usually will be accepted as proof of identity when submitted with an application and two recent photos. Such applications may be made by mail and accompanied by a check or money order for $10. There is no execution fee unless you renew in person.

Joseph Callahan, agent in charge of the Passport Office in New York's Rockefeller Center, suggests you allow at least a week to 10 days — more during the busy vacation months. You can get one faster if you can prove it is an emergency, he said.

If visas are necessary, you will have to apply directly to foreign embassies, consulates or United Nations missions in the United States. Some airlines check passports before boarding passengers.

To obtain necessary visas, you usually need a valid passport, health certificates and several recent photos. Some countries charge a fee. Apply well in advance of departure date, particularly if using the mails and more than one visa is needed — it takes time.

Your travel agent should know if visas are required and can help in some cases.

Have You Missed Your Daily Reflector?

First Call Your Independent Carrier. If You Are Unable To Reach Him Call The Daily Reflector

752-3952

Between 6:00 And 6:30 P.M. Weekdays And 8 'Til 9 A.M. On Sundays.

INCREASE REPORTED

OSLO, Norway (UPI) — Total passengers carried by Scandinavian Airlines during the financial year ending Sept. 30 exceeded seven million for the first time, increasing the previous year's total by seven per cent to 7,125,000.

Public Notices

NOTICE OF SALE
TOWED VEHICLE

Bob Gouras Used Auto Parts, located at 121 State Road 1728, Greenville, N.C., 27834, will sell a 1967 Ford Van, Serial No. E16AH-B68361 at 12:00 noon-1 p.m. on January 26, 1977, at the above mentioned address.

Said vehicle was towed from Cherry Street, Greenville, N.C.
Jan. 16, 23, 1977



01 PUBLIC NOTICES

GREENVILLE UTILITIES COMMISSION
WATER AND SANITARY SEWER ADDITIONS
JANUARY 1977

Sealed proposals will be received by Greenville Utilities Commission in the Office of the Director, 200 West Fifth Street, Greenville, North Carolina until 2:00 P.M., EST on Tues. Feb. 15, 1977 and immediately thereafter publicly opened and read for furnishing of labor, materials, and equipment entering into construction of water and sanitary sewer facilities in accordance with Rivers and Associates, Inc., Drawing No. W-376.

Complete plans, specifications and contact documents will be opened for inspection in the office of the Engineer, Rivers and Associates, Inc., Greenville, N.C., or may be obtained from the office of the Engineer by those qualified and who will make a bid upon deposit of TWENTY-FIVE DOLLARS ($25.00) in cash or certified check. The deposit will be returned only to those submitting a bona fide proposal provided plans and specifications are returned to the Engineer in good condition within five (5) days after the date set for receiving bids.

The work will consist of the following approximately major items of work:

Water Additions
3250 lf 12" ACP
145 lf 6" ACP
36 lf 12" DIP
7 ea 6" Valve
5 ea Hydrant
3000 lb Misc. Fittings
140 sy Asphalt Replacement
80 lf 12" Steel Casing
Sewer Additions
50 lf 24" Steel Casing
335 lf 12" DIP (MJ)
108 lf 12" VCP (0-6)
357 lf 12" VCP (6-8)
197 lf 12" VCP (8-10)
535 lf 8" VCP (0-6)
260 lf 8" VCP (6-8)
360 lf 10" VCP (0-6)
490 lf 10" VCP (6-8)
327 lf 10" DIP (MJ)
6 ea Manhole (0-6)
5 ea Manhole (6-8)
4 ea Manhole (8-10)
345 Tn Stone Base
1 L.S Railroad Crossing
20 lf 4" VCP Service
20 lf 8" VCP (8-10)

All contractors are hereby notified that they must have proper license under the state law governing their respective trades and have experience in performing the type of work specified.

Each proposal shall be accompanied by a cash deposit or a certified check drawn on some bank or trust company insured by the Federal Deposit Insurance Corporation of an amount equal to not less than 5% of the proposal or in lieu thereof a bidder may offer a bid bond of 5% of the bid executed by a Surety Company licensed under the laws of North Carolina to execute such bonds conditioned that the surety will upon demand forthwith make payment to the obligee upon said bond if the bidder fails to execute the contract in accordance with the bid bond and upon failure to forthwith make payment the surety shall pay to the obligee an amount equal to double the amount of said bond. Said deposit shall be retained by the Owner as liquidated damages in the event of failure of the successful bidder to execute the contract within 10 days after the award or to give satisfactory surety as required by law.

Performance Bond will be required for one hundred percent (100%) of the contract price.

Payment will be made on the basis of ninety percent (90%) of the monthly estimates and final payment made upon completion and acceptance of the work.

No bid may be withdrawn after the scheduled closing time for the receipt of bids for a period of thirty (30) days.

The Owner reserves the right to reject any or all bids and to waive informalities.

Charles OH' Horne Sr.
Greenville Utilities Comm.
Director
Rivers and Associates, Inc.
P. O. Box 929
Greenville, N. C. 27834
Jan. 23, 1977

ENGINEERS:
Rivers and Associates, Inc.
P. O. Box 929
Greenville, N. C. 27834
Jan. 23, 1977

CLASSIFIED ADS 752-6166

CLASSIFIED INDEX

MISCELLANEOUS

In Memoriam 3
Card of Thanks 5
Special Notices 7
Automotive 9
Day Nursery 38
Employment 42
For Sale 46
Instruction 60
Lost and Found 62
Mobile Homes 66
Opportunity 68
Professional 70
Rentals 84

WANTED

Help Wanted 42
Work Wanted 44
Wanted 94
Wanted to Buy 96
Wanted to Lease 98
Wanted to Rent 99

RENT/LEASE

Mobile Homes for Rent 64
Farms for Lease 76
Apartments for Rent 86
Houses for Rent 88
Lots for Rent 90
Office Space for Rent 91
Resort Property for Rent 92
Rooms for Rent 93

SALE

Autos for Sale 9-22
Bicycles for Sale 27
Boats for Sale 29
Campers for Sale 31
Cycles for Sale 35
Trucks for Sale 37
Dogs & Pets 40
Farm Equipment 48
Garage-Yard Sales 50
Heavy Equipment 52
Livestock 54
Miscellaneous for Sale 56
Sporting Goods 58
Mobile Homes for Sale 66
Real Estate 72
Farms for Sale 74
Houses for Sale 78
Lots for Sale 80
Resort Property for Sale 82

07 SPECIAL NOTICES

WANT SOMEONE to commute with to and from Rocky Mount (from Pinetops or Farmville area). Will share expenses. Write Rider, P. O. Box 1967, Greenville, NC 27834.

07 SPECIAL NOTICES

THE GOVERNING BODY of the Eastern Carolina Health Systems Agency will meet Wednesday, February 9, 1977 at 6:30 p.m. at the Thomas Willis Regional Development Institute in Greenville, NC. Agenda items will include: 1) Report of the Bylaws Committee; 2) Report of the Project Review Committee on Craven County Hospital proposal to purchase CAT Scanner. Dr. R. W. McConnell will present a program on CAT Scanners. The public is welcome at the meeting.

AUTOMOTIVE

09 Autos For Sale

Having Engine Trouble?
See
"The Engine People"
Auto Specialty Co.
917 W. 5th St.
758-1131

GUARANTEED Engine, transmission, body parts. Free parts locating service.
Crisp Auto Salvage, Inc.
Phone 752-2572 N. Greene St.

HASTINGS FORD has daily rentals at reasonable prices. Call 758-0114.

AC-DELCO
Parts and Service
For All GM Cars.
HOLT OLDS-DATSUN
101 Hooker Road, 756-3117

SAVE MONEY ON your next new car. Let a new car broker make your purchase for you. Free details. Phone 752-3956 or write to Southeastern Auto Brokers, P. O. Box 3727, Greenville, NC 27834.

10 AMC

REBEL 1969 Rambler. Good condition. $200. 752-6950 before 5 p.m.

11 Buick

BUICK 1973 Convertible. Loaded. Collector's item. 753-3134, Farmville.

BUICK ELECTRA 1969. Extra clean. In good shape. 752-0341 after 5 p.m.

SOMEONE IS LOOKING for the piano you have which no one plays any more. Sell it with a fast-acting Classified ad!

13 Chevrolet

CORVETTE '71. Gold and black, 2 tops, air, power steering and brakes, automatic. Call 752-5247 after 7 p.m.

VEGA 1974 Station Wagon. 24,000 miles. Excellent condition, automatic transmission, new steel-belted tires. $1600. 756-7324 after 6.

CHEVY II 1963. 6 cylinder. $100. Call 756-5671 after 5 p.m.

CORVETTE 1962. 758-2288 or 752-5262 after 5 p.m.

15 Dodge

DODGE 1970 Challenger. Excellent condition. $1100. Call anytime, 752-6271 or 756-6148.

16 Ford

MAVERICK 1970. Automatic, air. $795. 756-1461.

PINTO 1973 Squire Wagon. Good condition. $1895. 756-3500 day, 756-7871 night.

MUST SACRIFICE. Going overseas. Ford Granada 1975 Ghia model. V-8, automatic, power steering and brakes, 2 door, vinyl top. 43,000 miles. $2950. 758-0931 after 5 p.m.

FORD 1969 Station Wagon Country Sedan. Good condition. 753-3503, Farmville.

FORD 1970 Mustang. 302 V-8 with air conditioning, vinyl top. 752-4032 from 5 til 9.

TRADE FOR older car and cash or sell 1972 Grand Torino. 302, air, automatic, power steering, disc brakes, excellent shape. $1295. 752-6642 after 5.

MAVERICK 1975. 2 door, economical 6 cylinder, straight drive. $2300. 524-4748, Grifton.

17 Lincoln

MARK IV 1973. Excellent condition. 49,000 miles. 758-9575 after 6 p.m.

18 Mercury

COUGAR XR7, 1969. Exceptionally clean with leather interior. 758-3507.

19 Oldsmobile

DELTA 88 1965. 58,000 actual miles, good condition. $475 or best offer. 758-5733 after 5 p.m.

CUTLASS 1976 Brougham. 43,000 road miles. Electric seats, cruise controls, stereo/radio, new tires. Excellent condition. $4995. 758-9493 between 8:30 and 5.

21 Pontiac

GRANVILLE 1972 Pontiac. One owner. Extra clean, fully equipped, perfect condition. $2000. 756-3500; 756-7871 nights.

TRANS AM 1976. AM/FM stereo 8-track, power steering and brakes, air. 3900 miles. 756-6927 after 5:15 p.m.

PONTIAC, 1976 Grand Prix, loaded. Excellent condition. Priced to sell. Call 752-2812 after 5:30.

GRAND PRIX 1973. Air, AM tape player, power brakes and windows, tilt wheel. $3000. 746-4838.

22 Foreign

OPEL GT 1973. 35 Gas mileage, low mileage (under 16,000). Will trade or sell. 752-9235, 752-3523.

DATSUN 260Z 1974. Excellent condition. All options available. 752-0872.

MGB 1965. Transmission bad, engine in good condition. $250 or best offer. 758-0984 or 752-9139.

AUDI, 1975 100 LS, air, power steering, automatic, , sun roof, front wheel drive. 758-8794.

VW 1972. Good condition, one owner. $1300. Call 756-6131.

VW 1966. $350 or best offer. 752-4479.

DATSUN 240Z, 1971. Excellent condition. $3500. 752-7448 before 5, 758-1274 after 5.

FIAT 1974 Sport Spider. Red, black convertible top. Low mileage, excellent condition. $3800 or best offer. 756-4769.

TOYOTA 1970 Corona Deluxe with air. Needs some repairs. $700. 825-6631 after 5.

VW 1963. Blue, good condition. 756-0081.

TOYOTA 1969. Good condition. $775. Call 758-2029.

VW BUG 1974. 56,000 miles. Excellent condition. $2200 firm. 752-0903 after 4:30.

CAPRI 1972. Good condition. Must sell. Will accept reasonable offer. 756-3410.

VOLKSWAGEN 1972. Red, new recaps. $1095. 752-5960.

MGB 1971. Excellent condition. Must sell soon. Call 753-4649 after 8 p.m.

29 Boats For Sale

BASS BOAT. 15' Ouchita, 50 HP Johnson. Trolling motor, depth finder, tilt trailer, all accessories. $1900. 756-2788.

31 Campers For Sale

CRISP MOBILE HOMES and camper sale. Has now got camper parts and accessories in stock. 946-0311 or 946-3416.

1970, 21' Trail Blazer. Fully equipped with all options. Sleeps 6. Will sell or trade for good, late-model car. 752-9235.

1972 HOLLY travel trailer. Excellent condition. Complete bath, 6' refrigerator, stove with oven, forced air furnace, hot water and pump. Will sleep 6. Outfitted with many convenience and safety options. 756-7324 after 6.

CAMPER TRAILER for sale. Good condition. Call 758-4176 nights.

31 Campers For Sale

TRAVEL TRAILER. 22' OLS. All accessories including hitch and brake controller. $2600. 756-2788.

35 Cycles For Sale

250 CC motorcycle. Trail and street. 3500 miles. $395. 756-7285.

STRAPPED, MUST sell 1967 BMW R50. $800. 756-6530.

1975 SUZUKI 500. High rise bars, sissy bar, crash bars. Never wrecked. 1500 miles. 752-6454.

1974, 750 HONDA. Half-chopped. Excellent condition. Will sell wholesale. 756-5226.

1968 BRIDGESTONE motorcycle, 100CC. $100. 758-3804.

37 Trucks For Sale

1976 DATSUN TRUCK. Approximately 11,000 miles. Excellent condition. $2800. Call 756-6234 or 756-0805.

1975 CHEVROLET C-10 Van. Automatic, AM radio, heater, sliding side door. 12,000 miles. $3700. 752-6454 after 5 p.m.

CHEVROLET 1952 pick up, runs good, needs body work. Utility body. $200. 746-3863.

1971 CHEVROLET 1½ ton Step Van. Mint condition. 758-5071.

1973 DODGE window van. V-8, air, power steering, power brakes, AM/FM, 8-track. $3000. Holly, 756-6742; 758-7036 after 5.

1973 ECONOLINE 100 Super Van. Windows, air, automatic, power steering and brakes, factory paneled and insulated, carpeted. Excellent condition. Asking $2995. 758-1761 after 1 p.m.

1950 CHEVROLET PICKUP. Rebuilt motor. $200. 752-7605 after 5.

1974 CHEVROLET ½ ton Cheyenne Super Pickup. Low mileage, automatic transmission' air conditioning, power steering and brakes, AM/FM radio. Excellent condition. 756-6652 after 5 p.m.

1976 CHEVROLET ½ ton pickup with camper. Like new. $4000. 752-2173, 5 p.m. til 9 p.m.

1973 FORD Pickup. V-8, automatic transmission, power steering. $1950. Call 758-9197.

1974 FORD Pickup. Black, power steering, air conditioning, power brakes, AM/FM stereo. 36,000 miles. $3200. 746-3689 after 6.

40 DOGS & PETS

AKC TOY POODLES and Pomeranians. Call 758-2681.

The Village Groomer
ALL BREEDS
Professional Groomer
Barbara Haverty Walker
New Location: 2723 E. 10th Street, next to Mill Outlet, Colonial Heights Shopping Center
752-0151, 758-0471 nights.

AKC DOBERMAN pups. Champion sired. Black and rust. Dewormed with certified pedigree included. 752-0767.

2 REGISTERED English Setter Bird Dogs for sale. Female, 3 months old. From excellent hunting stock. Have had all shots, dewormed and in good health. White with orange spots and orange tics. 756-0594.

AT PUPPY PARADISE. Cockers, Schnauzers, Poodles, Collies, Irish Setters, Chihuahuas, Samoyeds, Pekes, Shepherds. 758-5786.

AT STUD AKC registered Doberman Pinscher. Show quality and best of breed winner. Also occasional show puppies for sale. Call 752-1409.

OBEDIENCE training for your dog. Private lessons only. Call 752-1409.

MALE UKC English Springer Spaniel. 2½ months old. Has shots. 752-5133.

TWO 7 MONTH old Beagle female puppies, $60 for all. One 14 month old female Pointer, $90. 756-5762.

EMPLOYMENT

42 Help Wanted

EXPERIENCED LP GAS SERVICEPERSON
Above average salary and many other benefits.
Contact: R. P. Grady
Allied Petroleum Corp.
758-1277

PILOT LIFE openings. Excellent free benefits, executive offices, no travel. Excellent salary plus commissions. Mr. Groome, 752-0834.

MECHANIC NEEDED
We need an experienced foreign car mechanic. Excellent salary, paid vacation, insurance plan. Contact Charles Winkler.
TARHEEL TOYOTA
756-3228

100 CLASSIFIED DISPLAY

42 Help Wanted

AVON
PUT THE KIDS THROUGH COLLEGE THE EASY WAY.
You don't have to scrimp to send them off to college. Become an Avon Representative and make the tuition money you need selling quality products. Call for details now: 758-2444.

Wanted
Utility Person
To learn oil business from top to bottom. Excellent opportunity.
Ferrell Blount
Raymond Grady
ALLIED PETROLEUM
758-1277 -752-6700

WANTED
Farm Equipment Mechanic
Call 756-2845 for appointment.
Eastern Tractor & Equipment Co.
Greenville, N.C.

SECRETARY WANTED. Must be excellent typist. Ideal working conditions. Salary compensated for ability. Send resume to Secretary, P. O. Box 1278, Greenville.

REAL ESTATE sales agent needed for fast growing Greenville firm. Reply to Real Estate, P. O. Box 1967, Greenville.

SECRETARY/RECEPTIONIST. Must be able to type well. Some knowledge of bookkeeping helpful. Must have pleasant telephone voice. Send resume to Receptionist, P. O. Box 2954, Greenville.

SPEECH THERAPIST
Position involves working in county health department in the primary areas of Home Health and Child Health. Person should have Master's Degree in Speech Pathology and have completed, or working toward, CCC in Speech Pathology. Salary range of $12,852 to $16,248 with excellent fringe benefits and leave benefits. Contact:
Wilson County Health Department
Route 5, Box 91
Wilson, N. C. 27893
919-237-3141

Desire to fill position as soon as possible.

TRUCK DRIVER/WAREHOUSEMAN: Young, sharp, capable of moving into inside sales. Apply in person at Atlas Supply Company, 3108 S. Memorial Drive, Greenville.

COUNTER PERSON wanted for dry cleaner plant. Hours 7:30 a.m. til 12:30 p.m., 5 days per week. Apply Mr. Clean, 1501 Dickinson Avenue from 10 til 11 a.m. No phone calls please.

KEY POSITION for the right person. Experienced in household moving/storage operations. Salary open. Call Regional Storage & Transport Company, 752-1515.

WANTED. College graduates for sales position. Bonuses, no traveling and an opportunity for a very rewarding future. Send resume to P. O. Box 3097, Greenville, NC.

EMPLOYMENT AGENCY CENTER
Be an independent business person, sharing and working with other successful franchise owners. National system. 25 centers in 9 states. Own a profitable center in your area. For information call Mr. Davis, 803-554-6600. Kogen Personnel, Inc., Charleston, SC.

NEAT, MATURE, attractive individual interested in physical fitness. 756-2820 between hours 9 til 1, 6 til 9.

FIBERGLASS Touch-up person. One year experience preferred. North American Fiberglass Corporation, 758-9901 between 9:30 and 5 p.m.

CHURCH SECRETARY. Must be emotionally mature person with experience, typing of 60 words per minute and some knowledge of bookkeeping. 752-6154.

SALES AGENT WANTED
We need a dynamic man or woman to sell our exclusive calendars and extensive line of advertising specialties/business gifts. If you have a past history of sales success or wish to begin a career in sales, you can benefit from one of the most lucrative commission structures in our industry. What we need is an individual who can deal directly with businessmen who use calendars and specialty items to promote their business. This is an excellent opportunity for you to associate yourself with the Thos. D. Murphy Co., a pioneer in the advertising field since 1888. Your initiative and planning will determine your growth and success with our established company. Your accounts are protected and repeat orders make money for you. If you can organize your time and work with a minimum of supervision, this can be an excellent full time or part time business for you. Write Pat Murphy, Sales Manager, The Thos. D. Murphy Co., Red Oak, Iowa 51566.

100 CLASSIFIED DISPLAY

WE'RE DITCH WITCH TRENCHER SPECIALISTS

Ready to tie on to Town or Residential water system? Call Heath & Sons Plbg. for complete installation. Farmville, N.C.

753-3545

PACKAGING PRODUCTION MECHANIC

Excellent position is now available for an individual with a minimum of 5 years practical industrial experience in machine set-up, adjustment, troubleshooting and repair.
Must be proficient in interpreting blueprints and assembly schematics and diagrams.

Contact W. C. Faulkner
Employment Supervision
BURROUGHS WELLCOME CO.
P.O. Box 1887, Greenville, N. C. 27834
An equal opportunity employer — male and female.
Wellcome

42 Help Wanted

DUE TO expansion in our service department, Tarheel Toyota is looking for mechanics. You can expect to earn above average earnings with a local aggressive dealer offering full company benefits; paid vacation, retirement plan, life and hospitalization insurance. Apply to Charlie Winkler, Service Manager, Tarheel Toyota, 109 Trade Street, Greenville, NC.

MANAGE 15-20 very small stores in eastern NC. Hard work, long hours but very rewarding and broadening. No experience necessary. Call Raleigh collect, 781-6467 between 9 a.m. and noon or 1 p.m. and 5 p.m. weekdays.

44 Work Wanted

IF YOU WANT a house torn down or removed, call 756-0858 after 6 p.m.

FEDERAL AND STATE income tax returns prepared at reasonable rates. Phyllis Streeter, 758-1020.

CLEAN OFFICES after working hours. Call 756-5662 after 4 p.m.

QUALITY PAINTING and wallpaper hanging. David Peters, 746-4598.

EXPERIENCED DOMESTIC worker looking for work. 2 days a week. 752-0611.

JACKSON'S Cleaning & Upholstery, 1310 Dickinson Avenue, Greenville, NC. 758-3276 or 752-5991. All types of upholstery and cleaning, large selection of materials, refinishing and caning.

WOULD LIKE TO keep children in my home for working mothers. 758-1318.

CARPENTER FOR HIRE. No job too large or too small. References available. 756-0571.

WILL TAKE CARE of elderly person from 8:30 a.m. til 5 p.m. weekdays. 746-6916.

POSITION WANTED. Male, 46 years old. Qualifications; safety engineer, EMT and physician's assistant. 946-5803, 946-4731.

46 FOR SALE

48 Farm Equipment

BULLDOZER. Caterpillar D6, 9U Series. Hydraulic angle blade, oil clutch, cab, 30 inch shoes. Good condition. Asking $8000. 483-1043, Fayetteville.

4-ROW KING tobacco bedders complete with double tool bar, hydraulic markers, gauge wheels, fertilizer sewers and fumigant outfit. Call Rayvon Taylor, Chocowinity, 946-2814.

1972 AUTOMATIC tobacco primer. Excellent running condition. $7000. 749-3871.

FORD TRACTOR. Jubilee discs and cultivators. 756-1094, 758-2863 after 7.

50 Garage-Yard Sale

ANTIQUE AUCTION Sale every Friday at 7:30 p.m. Hawley's Antiques, P.O. Box 104, Highway 903, Stokes, N.C. 27884. N.C. License Number 76. Colonel George T. Hawley, Auctioneer.

56 Miscellaneous

NEED FURNITURE? We have it! Brands you'll recognize. Financing available to fit your needs. Home Furniture Store, 701 Dickinson Avenue.

TO REACH your Mary Kay cosmetics consultant, phone 752-1201.

FILL DIRT, top soil, rocks and sand for sale. Large loads. Henry Worthington, 746-3461.

100 CLASSIFIED DISPLAY

56 Miscellaneous

YOU CAN "STEAM" clean carpets, professionally clean with new portable Rinse-N-Vac. Rent at Rental Tool Company across from Hastings Ford. Now open—Rental Tool Company.

FILL DIRT, BUILDER sand, top soil, and rock. J.L. McDaniel, day 752-2382; night, 756-2351.

WE ARE BEAUTYREST headquarters—bedding and hide-a-beds. Home Furniture Company. 701 Dickinson Avenue.

LARGE LOADS of sand, topsoil, fill dirt and rock sold at reasonable prices. Lots cleared, grade work and landscaping of yards. Call 756-4742 for Jim Hudson.

CUSTOM-MADE FIREPLACE screens, $59.95. Up to 50 inches wide. Home Furniture Store, 701 Dickinson Avenue.

OAK WOOD, $35. Mixed, $25. Hauled, split and stacked. 752-7611.

STEAM CLEAN your carpet with Rinse 'N' Vac, the newest way to professionally clean your carpet at home. Available at International Carpet, Inc., 752-3523 or 752-3524.

NEW POOL TABLE for sale. 4 x 8, regulation size, $755. Also pinball machine and juke box. 758-0027, 752-5900, 758-3218. Ask for Archie Edwards.

Wholesale Tire Outlet
Lowest prices in town.
Compare and save!
Phone 756-1370

FRUIT TREES. Little's Nursery. Pecan trees, pear trees, grape vines. Complete line of shrubbery and trees and house plants. 756-3626, west of Greenville, 4 miles out.

WHITE METAL mobile home skirting. 28 inches by 60 inches. $3.25 per sheet. 758-2525 or 758-0605.

HOME-MADE SAUSAGE. Old fashioned recipe. L. R. Sermons General Merchandise, Highway 55, Fort Barnwell.

CLEAN CARPETS last longer. The method recommended most by major carpet manufacturers is Steamex. Available for rent at Larry's Carpetland. Give us a call at 758-2300.

DISCONTINUED SAMPLES make excellent door mats and only $1 each. A price anyone can afford. 2 X 4 foot scatter rugs for only $4.95 and this is way below our cost. Larry's Carpetland, 3010 East Tenth Street.

MAPLE 83 INCH orange couch, chair, end table. $150. 758-3807.

CANE BACKED antique living room suite. Unfinished couch, chair, rocker. $200. 752-1809 after 6 p.m.

2 END TABLES by Lane. Wood top with chrome finish. Excellent condition. 1 year old. 758-5851.

HOTPOINT DRYER. Good condition. $70. Call 758-1064 after 6 p.m.

HAND CROCHETED bedspread with hand-tied fringe. Will fit queen-size bed. 756-5821 before 5:30, ask for Blake.

BEAUTIFUL ANTIQUE walnut upright piano. $475. Call 756-1373.

FIVE 19 INCH RCA color TV's. $150 each. Call or come by Camelot Inn, 756-1150.

FIREWOOD FOR SALE. $30 a load. 758-5297.

CONTEMPORARY living room furniture, double bed, single bed. Everything in excellent condition. 752-0903 after 4:30 p.m.

100 CLASSIFIED DISPLAY

56 Miscellaneous

MACO 300 Bilinear base. 300 to 450 watts. $350. 244-1677 after 5 p.m.

LARGE STEREO cabinet, $100. Bose 901 Series II s speakers, $400. Both in excellent condition. 758-3462.

PIANOS. Rent with option to buy. $15 per month. Cha-Rich Music, 208 Arlington Boulevard, 756-1212.

REFRIGERATOR. Hotpoint, 15.7 cubic feet, frost-free, gold. Like new. $250. 752-6829 after 6.

4" X 5" Graphic View camera with 150mm and 90mm lens. 15 holders and developing tanks. 758-1592.

FOR ALL YOUR carpet needs, call Whitehurst Floor & Carpet Center, 756-2747.

DRUMS. 14 X 22 bass, 16 X 16 floor tom tom, 13 X 16 tom tom, 22 inch cymbal. $300. 756-4005.

DOGHOUSE FOR medium-sized dog. Has removable, shingled roof, air vents and floor with legs. $25. 752-5251, 756-4777.

HEAVY DUTY utility trailer. 6 ply tires, heavy duty springs. $375. 524-4748, Grifton.

POLAROID SX70-1 for sale. $400. 752-4972.

SALE ON oriental rugs. Largest selection in the South. One group, ½ price. All others, 20% off. Sale starts January 24 - January 29. Bring your measurements. All sales final. Cash or check only. Boone's Antiques, Highway 301 South, Wilson, NC. 237-1508.

GOOD, USED 8-place dinette suite and large Amana refrigerator/freezer combination. 746-3049.

PIANO, in good condition, $275; one lamp and table, $25; black and white TV, $50. 752-1031.

PIONEER RECEIVER. 2-channel, 50 watts RNS per channel. AR-2AX speakers. $350. 756-1547.

SIMULATED BUTCHER block dining table (formica top) with 6 chairs. $75 or best offer. 758-4212 after 5 p.m.

60 INSTRUCTION

NATIONAL ELECTRICAL code study course. Calculating electrical services and circuits. Classes starting in February. Interested persons contact Paul Rasberry, 753-3510, Farmville, after 6 p.m.

PROFESSIONAL instruction available for piano, organ, banjo or guitar. Eastern Keyboard, 756-7085.

100 CLASSIFIED DISPLAY

62 LOST AND FOUND

$50 REWARD
Doberman Pinscher
Lost reddish brown, male Doberman Pinscher Monday, January 17, 1977. 55-60 pounds. Vicinity of 13th and Cotanche Street.
Answers To SPIRIT
Call Anytime
758-3763

100 CLASSIFIED DISPLAY

62 LOST AND FOUND

LOST, STRAYED or picked up. 5 month old, male Doberman Pinscher. Black with brown spots, no collar. Reward offered. Answers to name of Krout. 758-1809 day, 752-6712 night.



MOBILE HOMES

64 Mobile Homes For Rent

TWO AND THREE BEDROOM mobile homes. 752-3286 or 825-5391.

NICELY FURNISHED,on country lot, 2 bedrooms, 2 baths, washer, dryer, air, water furnished. 746-6827.

MOBILE HOME for rent on shady lot. Call 756-0783 after 6 p.m.

PERFECT FOR ONE person or couple. Small 2 bedroom, $75. Also large mobile home for $95. Spaces for rent. No pets. Call 758-3644.

100 CLASSIFIED DISPLAY

64 Mobile Homes For Rent

2 BEDROOM mobile home for rent. Available first of the month. 756-0219.

66 Mobile Homes For Sale

1970 HATTERAS 12 X 50. 2 bedrooms, air and washer. Must arrange on financing. $3350 firm. 756-0131.

100 CLASSIFIED DISPLAY

66 Mobile Homes For Sale

MODULAR HOME for sale. 3 bedrooms, 2 baths, utility room with washer and dryer. Fully equipped kitchen, dining room, den and living room. Central air and heat, patio and utility building. Located in Azalea Gardens. $18,500 or $5000 down and assume loan. 752-7860 after 5:30.

100 CLASSIFIED DISPLAY

66 Mobile Homes For Sale

1973 RITZCRAFT. Completely furnished, air conditioning. Set up on lot. $750 equity and assume payments of $80 per month. 758-4609 after 5 p.m.

72 VALIANT 12 x 70, 3 bedrooms, 2 full baths, carpeted. 756-3635 after 6, 752-2136 days.

100 CLASSIFIED DISPLAY

For Rent or Lease
- 6000 square feet
- Approximately 1 acre of land
- Ample office space with display area
- Approximately 100' x 150' paved parking area
- Heat and air conditioning

CONTACT
Joe Pecheles
756-1135

ENGINE TUNE-UP SPECIAL
Total special price includes installation of 8 Autolite Spark Plugs, Motorcraft Point Set and Motorcraft condenser. Inspection of choke, throttle linkage, spark plug wires and distributor cap; and adjustment of carburetor and timing. Fours, sixes and solid state ignitions even less. Econolines slightly higher.
Total Special Price — Parts and Labor ..... $26.95 Plus Tax

OIL AND OIL FILTER SPECIAL
Includes Motorcraft oil filter and five quarts of oil. Four quart capacity cars even less.
Total Special Price — Parts and Labor ..... $8.95 Plus Tax

Offer Valid During January and February, 1977.
Please bring in this ad to take advantage of these low prices.

SMITH-WALDROP MOTORS
Your No Surprise Dealer
2201 Dickinson Ave. Greenville, N. C.
756-4267

MARKETING REPRESENTATIVES
GROWTH OPPORTUNITY
IN AGRICULTURAL CHEMICALS
North Carolina is growing with our products and we now have an opening for a sales representative in your area. Two to five years experience in agricultural marketing—a degree in agriculture, chemistry, or related fields preferred.
YOUR OWN BACK YARD
A position is immediately available for Eastern North Carolina. Professionals who want only the best in their future can find a challenging and rewarding opportunity.
Send resume to Randall W. Jones, Columbia Nitrogen Corporation, P.O. Box 1483, Augusta, Georgia 30903.
All replies will be held in confidence.
Columbia Nitrogen Corporation
Equal opportunity employer

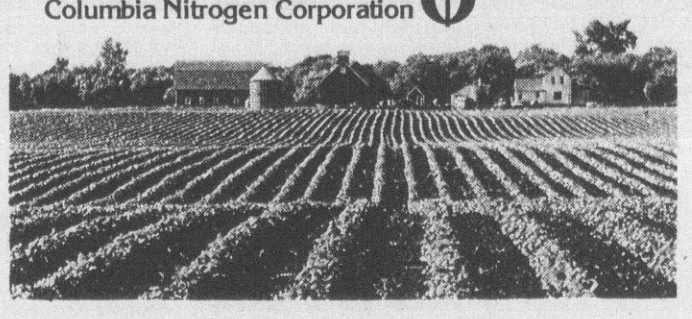

HELP WANTED
Do You Believe
You Can Have A
Better Future?
The answer is no unless you find an unlimited opportunity with a top company. Willing to expend the effort, money, and has the know how to teach and train you . . . and . . . unless you are willing to accept the responsibility to study, learn and apply what is taught. We'll do the rest!
I need four people who are willing to work 4 days a week, 8 hours a day and be willing to earn $300. a week. You will call on established business accounts.
You Need No Experience. I Will Train You. Call For Interview Appointment Now!
Mr. Blackmon
756-2792
10 a.m.-7 p.m.

Wickes Lumber
16'x24' GARAGES
PRE-ASSEMBLED COMPONENTS
Cash Price $2063.88
Down Payment $206.88
Balance $1857.00
Finance Charge $459.96
Total Note $2316.96

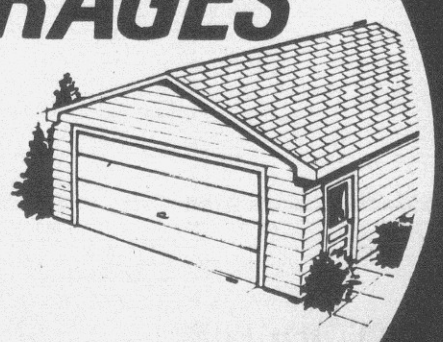

$64.36 per month. 36 months.
Annual Percentage Rate 15.00
Doors Not Included
Wickes Lumber
Contact
LELAND BAGLEY
WICKES LUMBER
264 By-Pass
756-7144

FANTASTIC SAVINGS!!

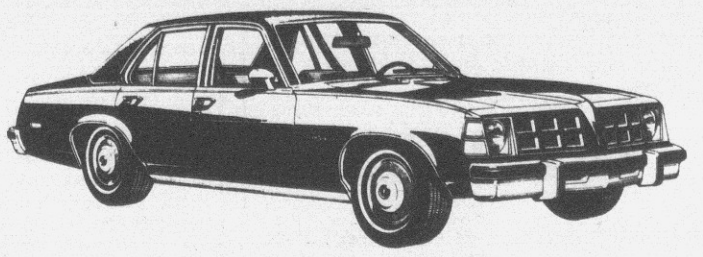

1977 PONTIAC VENTURA
4 door sedan. Stock no. 6208. Demonstrator, 850 miles.
Vinyl trim, accent stripes, air condition, WSW tires, tinted glass, floor mats, rear view non glare mirror, right hand visor vanity mirror, body side molding, power steering, power disc brakes, AM/FM radio, rear seat speaker, deluxe wheel covers, automatic transmission.
List Price $5162.35
Discount $600.00
NOW ONLY $4562.35 Plus Tax
BROWN-WOOD, INC.
Dickinson Ave. 752-7111

GREAT SELECTION
1975 Chevrolet Cheyenne Pickup
Automatic, power steering, air, radio, rails, deluxe two tone paint.
1975 Pontiac Trans AM
Automatic, power steering, air, AM/FM radio with tape, road wheels, one owner.
1975 Ford Maverick
2 door. 6 cylinder, automatic, radio.
1974 Chevrolet Corvette
T-top. Red with black interior, 350 V-8, automatic, air, AM/FM radio, power steering, power windows.
1976 FORD RANGER PICKUP
Automatic, power steering, AM-FM radio.
1973 BUICK ELECTRA
2 door coupe, Loaded. Blue with white vinyl top.
1974 Olds Cutlass Supreme
Automatic, power steering, air, power windows, tilt wheel, road wheels, dark blue with white vinyl top.
1973 Pontiac Grand Prix
Automatic, power steering, air, AM/FM radio, power windows, road wheels, burgundy with black vinyl top.
TRADE-IN SPECIALS
1972 GRAND PRIX $1695
1971 PLYMOUTH $995
1969 FORD TORINO GT $795
1968 CHRYSLER $495
1967 FORD VAN $795
1966 VOLKSWAGEN $495
C&S AUTO SALES
At The Corner of 10th & Evans
752-0672



Harold Crumpler



Kenneth Smith

A-1 USED CARS



HASTINGS FORD
New Car
Trade-In Sale
This Is True!
1976 DODGE ASPEN
2 door coupe. Red, white top, V-8, automatic, power steering, air, road wheels, all the extras, stock no. 6069-A.
1976 PONTIAC FIREBIRD
Yellow with beige interior, power steering and brakes, air, AM radio, low mileage. The price is right! Stock no. 2292.
1974 FORD RANGER F-100
Black with red interior, V-8, automatic, power steering and brakes, air, low mileage, short wheel base. Stock no. 6089-A.
1973 GMC PICKUP
½ ton. V-8, automatic, power steering, stock no. 6064-A.
1973 DODGE D-200 WINDOW VAN
6 cylinder, straight drive. Stock no. 6056-B.
1974 TOYOTA LONG BED
½ ton pickup. 4 speed, AM radio. Stock no. 1103-A.
1974 FORD BRONCO
V-8, automatic, power steering, AM/FM stereo tape, stock no. 6036-A. Priced to go.
1970 VOLKSWAGEN BEETLE
Yellow, 2 door, clean. Stock no. 6057-BB. Will make you a good price.
See one of our little profit salesmen
Al Jones, Jimmy Tripp, Ira Norfolk
Tommy Dail, Leland Tucker, Ed Cox
Van Johnson, Bill Riggans, Gerald Corbett
Brinkley Moore, Sales Manager
Brownie Tripp, Truck Manager
Pete McClung, Finance Manager
HASTINGS FORD
"Your Little Profit Dealer"
E. 10th St. 758-0114

1977 PICKUP SALE



1977 Chevrolet Fleetside Pickup
Stock no. 8119
Tinted glass, door edge guards, air, power steering and brakes, automatic, front stabilizer bar, 350-4 bbl V-8, wheel covers, AM-FM radio, chromed grille, painted rear step bumper, G78x15 WSW tires, solid paint, Silverado equipment.
List Price $6609.25
Special Discount $1047.25
Selling Price $5562.00
$111.24 N.C. Tax
Net Delivered Price $5673.24
Over 125 Ordered Units On The Way,
Both 4 Wheel And 2 Wheel Drives.
M & W CHEVROLET
Ayden, N.C.
Used Car Office 746-2216
New Car Office 746-3141

66 Mobile Homes For Sale

1971 SPANISH Champion Deluxe 12 X 65. 2 bedrooms, furnished, fully carpeted. 746-3046 after 5.

24 X 60, 3 bedrooms, 2 full baths, 3½ ton central air, gun oil furnace, fully carpeted. 5 months old. $1000 and assume loan. 746-3194.

3 BEDROOM, 2 bath 24 X 60 doublewide. Set up on double lot, underpinned. Close in. Pay equity and assume low payments. $159 for home and lot. 753-2489.

68 OPPORTUNITY

LOCALLY OWNED distributorship available. Part-time with full time potential. Proven sales records. 756-2272.

CRAFTS

Dealerships now available with American Handicrafts if you have existing business of if you are opening a new business with companion lines.

Call Cecil Hudson,
817-336-3030
or write
American Handicrafts
3 Tandy Center
Fort Worth, TX. 76102.

RETAIL BUSINESS for sale in Farmville. Music store and boutique combination. Low rent and excellent location. 753-4122 for further information.

70 PROFESSIONAL

BROWN'S PAINTING & Roofing. Interior, exterior and all roof work. All work guaranteed. 756-2008 anytime.

BRICK, BLOCK and concrete service. All types. Work guaranteed. Call Gid Holloman, 753-3503.

72 REAL ESTATE

FOR ALL YOUR real estate needs, call Fleming & Associates, 756-6234.

WANTED TO BUY. Rental units. Seller financing preferred. No realtors. 756-7766 after 7 p.m.

14 ACRES wooded land, log tobacco barns and creek. 6 miles east of Greenville off 264. $2000 per acre. Call 1-855-5274.

FOR RENT beauty shop or barber shop. Adjoining Eastern Pines Fast Fare. 4 booths with sinks. $250 per month. Phone 756-0148 7 a.m. to 7 p.m.

4.1 ACRES, wooded and cleared. East of Greenville. No mobile homes. Owner will finance. Call Darden Realty, 758-1983.

WANTED. We are looking for 5 to 50 heavily wooded acres on which to build a home. Property must be near Greenville, preferrably south or west and preferrably with access from a paved road. Road frontage unimportant. Must perc well. Only reasonably priced property can be considered. Would consider larger tract if one or two other people with similiar interest wish to split. Contact R. T. Wood, 752-4440 weekdays after 7 p.m.

FOR SALE. Tobacco warehouse. Building contains 300,000 square feet of floor space on 9 acres of land. Located in Greenville. Call Haywood Whichard at 781-1339 (Raleigh) nights, 758-0969 (Greenville) nights or 946-2931 (Washington) days.

74 Farms For Sale

30,000 POUNDS of tobacco for rent at 45¢ per pound, moved off farm. 825-3871.

40 ACRES, 15 cleared. A beautiful farm at $33,000. Call Darden Realty, 758-1983.

100 CLASSIFIED DISPLAY

WE BUY
Junk Cars
$5.00 and up.
Bob Gouras
Used Auto Parts
758-0762.

Home-Lite
CHAIN SAWS
Hendrix-Barnhill Co.

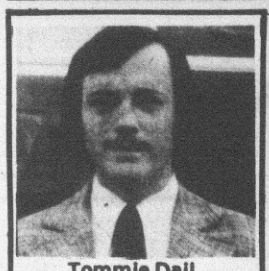

Tommie Dail
For A Great Deal On A New Or Used Car Or Truck.
SEE
THOMAS DAIL
HASTINGS FORD
758-0114

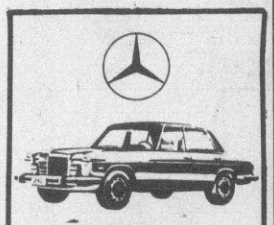

MERCEDES-BENZ
The Best Engineered Car in the World
see it at
Tarheel Toyota
109 Trade St.
756-3228

WE'RE HIRING.

AND HERE'S A LIST OF SOME COMPANY BENEFITS.

- ☐ 30 days paid vacation each year
- ☐ Free medical and dental care
- ☐ Free training
- ☐ Free housing
- ☐ Good pay and promotions
- ☐ Choice of career-fields
- ☐ Security
- ☐ Legal assistance

For more information on what it's like to work for one of the best companies around, give us a call:

Greenville, N.C. / 752-4290

AIR FORCE.
A GREAT JOB.
A GREAT COMPANY.

74 Farms For Sale

VALUABLE FARM for sale by Leslie Humbles. Rear of farm runs next to Red Oak Subdivision. 24 acres, 1976 tobacco allotment (3.19 acres, 7611 pounds). Cash or terms. 756-0332 for appointment.

76 Farms For Lease

9600 POUNDS of tobacco. Best offer over 29¢ per pound. Farm located in Beaufort County. Reply to Tobacco, P. O. Box 1967, Greenville, NC 27834.

78 Houses For Sale

TWO FINE NEW homes in Candlewick Estates for sale by East Carolina Builders. 752-7194.

Your Carpet & Vinyl
FLOOR COVERING
CENTER
Over 200 Rolls of First Quality Carpet In Stock.
International Carpet, Inc.
1806 Dickinson Ave.
Phone: 752-3523

BRENTWOOD. IMMACULATE custom built 3 bedroom home. Large family room with fireplace, large kitchen, dining room and living room, 2 full baths. Large wooded lot. 102 Vernon. $43,500. Bill Williams Real Estate, 752-2615.

OWNER SELLING 4 bedroom, 2½ bath 2-story. Quality, trees, quiet. 204 Greenbriar Drive. Low 50's. Call 756-3305 after 5 p.m. or weekends.

100 CLASSIFIED DISPLAY

78 Houses For Sale

LYNNDALE. By owner. 4 bedrooms, 2½ baths, 2-car garage. 756-4329.

NEW LISTING. Club Pines. 1800 square foot custom built brick ranch. 3 bedrooms, 2 full baths, foyer, living room, dining room, large den with fireplace, double garage with side entry, fenced backyard. Low 50's. Aldridge & Southerland, 756-3500; nights, 756-5005, 756-3108, 758-4362, 756-7871.

A UNIQUE HOME built in the 1800's. 2 story with 4 bedrooms, 6 fireplaces. Ayden. $16,500. Whitley & Associates, 752-8888; nights, 758-0816.

NEAR FARMVILLE. Brick, electric heat, 2 bedrooms, carpeted living room, modern kitchen and dining combination, 1 bath. On 100' X 200' wooded lot. $24,500. 753-3981 or 746-4418.

BELVEDERE. 223 East Woodstock Drive. 18 months old. 3 bedrooms, living/dining room combination, family room with fireplace. $42,500. Shown by appointment only. 756-5548.

100 CLASSIFIED DISPLAY

78 Houses For Sale

3 BEDROOM, 2½ bath brick house. One mile out of city on NC 33 East. In Greenville school district. Large wooded lot, central air, 2 fireplaces, draperies and double oven stove included. 50's. 752-6932.

BY OWNER. 2 story dwelling. Living room, dining room, kitchen, family room, 3 bedrooms, 2 baths, fireplace. Sale price $33,000. 756-5367.

BY OWNER. 1909 East 4th Street. 6 rooms, 1½ baths, 2-car garage with storage. 758-1237.

DO YOU WANT a new 4 bedroom, 2½ bath house in a nice neighborhood that doesn't cost an arm and a leg? Call Watson Associates, 756-1377 or 752-2910 today. It also has a den with bow window and a fireplace and a kitchen you won't believe. All for $47,000.

BY OWNER. 1745 Beaumont Circle, 3 bedrooms, 2 full baths, living room, den with fireplace, large kitchen with breakfast area, wall to wall carpet. Mid 50's. Call 756-1373.

100 CLASSIFIED DISPLAY

MECHANIC NEEDED

Must be experienced. Top wages, 5 paid holidays, excellent benefits. Apply at:

Hastings Ford

E. 10th St. 758-0114

LOCAL TRADE-INS

Extra Clean With Low Mileage

	WAS	NOW
1976 DODGE CHARGER SPORT	$4995	$4695
1976 DODGE COLT WAGON	$4895	$4395
1976 DODGE B-200 VAN	$5495	$5195
1976 DODGE ASPEN WAGON	$4195	$3995
1976 CHRYSLER CORDOBA	$6295	$5995
1976 CHRYSLER CORDOBA	$6395	$6095
1976 PLYMOUTH VALIANT BROUGHAM	$4295	$3995
1975 MATADOR WAGON	$3295	$2895
1975 DODGE CORONET CUSTOM	$4295	$3895
1975 JEEP CJ-5	$4595	$4295
1975 FORD RANGER XLT PICKUP	$4395	$3995
1975 DODGE COLT 4 Door	$3295	$2995
1975 CHRYSLER NEWPORT CUSTOM	$4895	$4595
1975 DATSUN PICKUP	$3495	$3295
1974 DODGE MONACO CUSTOM	$3195	$2995
1974 JEEP PICKUP 4 Wheel Drive	$4395	$3995
1974 TR-6 CONVERTIBLE	$4495	$4195
1974 PINTO SQUIRE WAGON	$2695	$2295
1974 SHASTA TRAILER	$1795	$1595
1974 HONDA	$395	$250
1974 DODGE ADVENTURER PICKUP	$3695	$3295
1974 BUICK LIMITED	$4995	$4595
1973 PLYMOUTH SUBURBAN WAGON	$1895	$1595
1973 PLYMOUTH SCAMP	$2595	$2395
1973 BUICK ESTATE WAGON	$2995	$2695
1973 CHRYSLER NEWPORT CUSTOM	$2695	$2495
1972 CHRYSLER NEW YORKER BROUGHAM	$2295	$1995
1972 CHRYSLER NEWPORT CUSTOM	$2195	$1995
1972 CHEVROLET STEPSIDE PICKUP	$1795	$1495
1972 CHEVROLET PICKUP	$1795	$1495
1972 DODGE CORONET 4 Door Hardtop	$1995	$1795
1971 FORD LTD 4 Door Hardtop	$1895	$1595
1971 DODGE POLARA WAGON	$1295	$995
1971 CHEVROLET CUSTOM DELUXE PICKUP	$2195	$1895
1970 OLDS 98 4 Door Hardtop	$1695	$1495
1969 CHRYSLER	$995	$795
1968 CHRYSLER NEWPORT 4 Door	$895	$695
1964 PLYMOUTH VALIANT	$195	$100

All 1976 Models Left In Stock Will Be Sold At Factory Invoice Plus Tax

Come On In And Negotiate

See One Of Our Salesmen:

Jim Nichols — Jeff Allen — James Langley
Van Stocks — Bill Askew — Joe Cullipher

Pitt County's Full Line Chrysler Plymouth Dodge & Dodge Truck Dealer

BILL HADDOCK

CHRYSLER—PLYMOUTH—DODGE

South Memorial Drive Dealer No. 1144 Phone: 756-0186

CELEBRATION '77 AT TOYOTA.

BUY A TOYOTA...WE BUY YOU A GIFT.

Free gift. Buy a new Toyota car or truck from us during "Celebration '77" between now and February 28, 1977, and we buy you a gift. But what a gift! A gift worth $100 or more from our collection. Choose from a *Minolta Camera, LeJour watch, Tasco zoom binoculars, Skil power tools,* or *Samsonite luggage.* It's our way of thanking you for making Toyota the Number 1 selling import. And your chance to splurge without splurging.

Choose from 27 great new '77 Toyotas. See us today for cars and trucks designed and engineered for quality and total economy. And right now we have one of our biggest selections ever. Corollas, Celicas, Coronas, tough Toyota trucks. Each model has a long list of standard equipment and features available at no extra cost. Check out a Wagon, Sedan, Coupe, Liftback or Half-Ton Truck. Come celebrate with us now!



YOU ASKED FOR IT. YOU GOT IT.
TOYOTA

TARHEEL TOYOTA'S 100,000 MILE WARRANTY

For 100,000 miles or 3 years we guarantee the motor, transmission, and rear end of every new Toyota we sell. This warranty is in the form of a legal document and supplements the new car warranty of Toyota Motor Sales, USA. Commercial vehicles are excluded.

USED CAR WARRANTY 12 MONTHS OR 12,000 MILES

This guarantee applies to cars selling for $1000.00 and up. On a 50-50 basis. All work must be done in our shop. This warranty does not apply to any sport cars, high performance or air cooled engines or 4 speed transmissions (except economy cars). Most good used cars (even if they look like new) are only guaranteed for a month. Or for a thousand miles. No more. And some are not guaranteed at all. But at Tarheel when we say a used car is in excellent condition, we're willing to stand behind it. We're willing to do something a little extra for it. So we guarantee its motor, its rear end and its transmission for twelve months or twelve thousand miles. If you're in the market for a better used car, come out to Tarheel and look at ours. We'll show you some as good as new. Guaranteed. Asterisk denotes warranted car.

1975 TRIUMPH TR-7
Stock no. 3480-A. White, 4 speed, AM/FM radio, velour interior, luggage rack.
$4898

1976 TOYOTA
Celica GT. Blue, 5 speed, air, AM/FM stereo, radial tires. Stock no. 3314.
* $4498

1974 DATSUN 260-Z
Stock #3531-A. Green. 4 speed, AM-FM radio, sharp.
$4498

1976 PLYMOUTH
Volare Premier Wagon. Green, air, automatic, power steering, cruise control, AM/FM stereo, 6 cylinder, stock no. 3513-A. $4298

1975 FORD
Elite. Red. Automatic, power steering, air, vinyl top, split front seats. Stock no. 3424-A.
* $3998

1976 TOYOTA
Hilux Longbed pickup. Stock no. R-3505. Demo. White, automatic, AM radio.
$3898

1974 VOLKSWAGEN
Bus. 4 speed, radio, heater, orange, stock no. 2871-B.
$3698

1974 CHEVROLET
Monte Carlo. Burgundy with red velour interior, vinyl top, power steering and brakes, air, radio. Stock no. P-3050-A.
* $3698

1976 TOYOTA
Hilux pickup. Stock no. R-3512. Long bed, 4 speed, radio, heater, red.
* $3698

1973 PONTIAC
Grand Prix SJ. Air, automatic, power steering and brakes. AM/FM radio, tilt wheel. Blue with black vinyl top. New engine.
* $3398

1974 BUICK
Century Luxus. Stock no. D-3380-A. White, automatic, power steering, air, vinyl top, radio.
* $3398

1976 TOYOTA
Corolla. Brown, 4 speed, radio, air. Stock no. 3362-A.
* $3198

1973 OLDS
Cutlass Supreme. Stock no. 3250-A. Brown, automatic, power steering, air, AM/FM radio, vinyl top.
* $2998

1974 CHEVROLET
Malibu Classic. Stock no. 3535-A. Maroon, power steering, automatic, air, radio.
* $2998

1972 TOYOTA
Land Cruiser. 3 speed, 6 cylinder, blue, locking hubs. Stock no. 3270-A. 4 wheel drive.
* $2998

1972 CADILLAC
Coupe De Ville. Silver with black vinyl top, air, power windows and seats, loaded. Stock no. 3033-B.
* $2798

1974 TOYOTA
Hilux pickup. Stock no. 3455-A. Yellow, 4 speed, short bed.
$2598

1973 BUICK
LeSabre. 2 door. AM/FM radio, air, power steering and brakes. Stock no. 2217-B.
* $2498

1972 BUICK
Skylark Sun Coupe. Stock no. 2796-B. Brown, automatic, power steering, air, factory sun roof, radio.
* $2298

1972 BUICK
Skylark. Stock no. 3156-A. Brown, automatic, power steering, air, vinyl top.
* $2298

1973 FORD
Gran Torino. Stock no. D-3324-A. Green, automatic, power steering, air, vinyl top, radio.
* $2198

1973 FORD
Gran Torino Sport. Automatic, power steering and brakes, radio, vinyl top. Blue, sport wheels. Stock no. 3206-A.
* $2098

1973 PLYMOUTH
Fury III. Stock #3413-A. 4 door. Yellow, automatic, air, radio.
* $1998

1973 PLYMOUTH
Gold Duster. Stock no. 3444-A. White, automatic, power steering, air, vinyl top, 6 cylinder.
* $1998

1973 DODGE
Dart Sport. Stock no. D-3435-B. Blue, automatic, power steering, air, radio.
* $1998

1973 FORD
Ranch Wagon. Yellow with black vinyl top. Automatic, air, power steering, AM/FM stereo.
* $1898

1974 TOYOTA
Corolla. 2 door. Radio, heater, 4 speed, blue. Stock no. 3146-A.
* $1898

1974 FORD
Pinto. 2 door. Radio, heater, automatic, red, Stock no. 3069-A.
* $1798

1973 VOLKSWAGEN
Beetle. Stock no. 3506-A. White, 4 speed, radio, heater.
* $1798

1972 PONTIAC
Catalina. Green. 4 door, automatic, air, power steering and brakes, radio. Stock no. 3237-A.
* $1798

1971 BUICK
Skylark. Automatic, radio, vinyl top, air, green. Stock no. P-3099.
* $1698

1971 CHEVROLET
Malibu. Stock no. 3440-A. Automatic, air, AM-FM radio, red, vinyl top.
$1698

1973 VOLKSWAGEN 412
Wagon. Stock no. 3062-A. Blue. 2 door, automatic, luggage rack, radio, heater.
$1698

1972 CHEVROLET
Impala Custom. 2 door, Red, automatic, power steering and brakes, air, radio, black vinyl top. Stock no. 3090-A.
* $1698

1972 CHEVROLET
Chevelle. Stock no. 2799-E. Brown, automatic, vinyl top, AM/FM radio, heater.
* $1698

1971 CHEVROLET
Chevelle. Automatic, radio, heater, power steering, brilliant, yellow with black top. Stock no. 2564-B.
* $1698

1973 DATSUN 1200
Stock no. 2708-A. Green, 4 speed, sport coupe, radio, heater.
* $1598

1971 FORD
Mustang. Green, vinyl top, automatic, power steering, radio. Stock no. 3013-A.
* $1598

1972 MG MIDGET
Stock no. 543-PB, blue, convertible, radio, heater.
$1598

1972 PLYMOUTH
Duster 340. 2 door. Automatic, radio, power steering, blue. Stock no. 2684-A.
$1498

1972 FORD
LTD. 2 door. Green. Air, power steering and brakes, power windows, vinyl top. Stock no. 2608-C.
$1498

1972 FORD
Gran Torino. 4 door. Blue, automatic, power steering, air, radio. Stock no. 3212-A.
* $1498

1971 FORD
LTD Stationwagon. Stock no. P-3418. Black, automatic, power steering, air, luggage rack, radio.
* $1498

1971 CHEVROLET
Caprice. 4 door. Green, automatic, power steering, air. Stock no. 3452-A.
$1498

1971 FORD
LTD Stationwagon. Green, stock no. 3392-A. Automatic, power steering, air, luggage rack, radio.
$1398

1973 FIAT 128
White, 4 door, 4 speed, front wheel drive, AM radio. Stock no. 2644-A.
$1398

1971 BUICK
Estate Wagon. Automatic, air condition, full power. AM/FM radio, tilt wheel, super buy. Stock no. 2895-A.
* $1398

1971 FORD
Maverick. Stock no. D-3522-A. Red. Automatic, radio.
* $1198

1971 PLYMOUTH
Duster. Automatic, air condition, radio, heater clean. Stock no. 2756-A.
* $1198

1973 CHEVROLET
Vega. Stock #3548-A. White, automatic, air, radio, heater.
$998

1974 CHEVROLET
Vega. 2 door. Brown with white stripe, AM/FM radio, with tape, sport rims. Stock no. 2708-A. NADA Value $2198. Our Price
$998

1970 OLDS 98
Blue, 4 door. Automatic, power steering and brakes, air, AM/FM. Stock no. 115-C.
$898

1969 FORD
Custom 500. Stock #3471-B. White, 4 door, automatic, power steering, radio.
$598

1968 CHRYSLER
Newport. Beige. Stock no. 2994-A. Automatic, power steering, V-8, radio, heater.
$498

1969 PONTIAC
Lemans. Stock no. R-2958.
$498

1969 FIAT 128
Blue. Stock no. 2713-B.
$498

TARHEEL TOYOTA

109 Trade St.—Greenville, N.C. Dealer Lic. 3035

New Car Office 756-3228
Used Car Office 756-3231

OPEN TIL 8 P.M.

78 Houses For Sale

LESS THAN $29,000. There aren't many left in this price range as nice as this one. 3 bedrooms, bath, large family room, completely modern kitchen, separate breakfast nook. Large fenced backyard. Aldridge & Southerland, 756-3500; nights, 756-3108, 758-4362, 756-5005, 756-7871.

EASY TOWNHOUSE living. 3 bedroom, 1½ bath townhome with fireplace. Private location in Yorktown Square at $34,500. Call Watson Associates today, 756-1377 or 752-2910.

3 BEDROOM, 2 bath brick home on large corner lot. 200 John Avenue. 1600 square feet heated space plus wash room, central air, storm windows and doors. Ideal for school-age children. 752-1579 from 5:30 til 9:30 p.m. weekdays.

3 BEDROOM brick in Ayden. 2 baths, kitchen/family room combination, double carport. $1600 down. $33,500. Mr. Sutton, 746-6555.

NOW OFFERING. Well kept home. 3 bedrooms, 1½ baths, family room, living room with fireplace. Near Eastern School. $35,900. Ollie Harrington Real Estate Agency, 752-1737.

RED OAK. 102 Pearl Drive. 3 bedroom, 2 bath ranch with living room, dining room, den and garage. $41,900. Ollie Harrington Real Estate Agency, 752-1737.

COUNTRY HOME. Check the many fine features in this home located on a one acre lot. 3 bedrooms, 2½ baths. $61,500. Ollie Harrington Real Estate Agency, 752-1737.

BY OWNER. 1971 square feet. 4 bedroom, 2½ bath home. Call 756-4466. Mid 50's.

NEW LISTING. One year old and exceptionally neat. 3 bedrooms, 1½ baths with carport and large lot. $29,900. Call Darden Realty Today, 758-1983.

GAME ROOM plus den and each have their own fireplace. Spread out in this ranch and live. Formal dining and living, landscaped corner lot. 50's. Jeannette Cox Agency, Inc., 756-1322, 756-2521, 756-1549, 758-4713, 756-3554.

LOOKING FOR something different? 1900 square feet of easy living to include the luxury you are seeking. 3 bedrooms, 2 full baths, living room, dining room, kitchen with breakfast area and built-ins, family room with fireplace, utility room and outside storage. $50,500. Fleming & Associates, 756-6234; Walter House, 756-7690 or Margaret Capwell, 752-5801.

LOOKING FOR A good deal to start off the New Year? This is it!! A beautiful French Provincial, 1675 square feet, 3 bedrooms, 2 baths, kitchen with breakfast area and bay window, family room with fireplace and wet bar, dining room and living room, carpet, wallpaper and plenty of cabinets, double car garage. $52,500. Fleming& Associates, 756-6234; Walter House, 756-7690 or Margaret Capwell, 752-5801.

PEACE AND QUIET. You'll like it!!! This beautiful contemporary home offers this and more. Single car garage with lots of storage. 3 bedrooms, 2 baths, living room with fireplace, dining room, kitchen with built-ins and custom cabinets. Shiplap cedar ceiling in living room. Approximately 400 square feet of sun deck. $45,600. Fleming & Associates, 756-6234 (Builders of Fine Kingsberry Homes); Walter House, 756-7690 or Margaret Capwell, 752-5801.

NEW COUNTRY HOME only 7 miles from the city. 3 bedrooms, 2 baths, living room, family room with fireplace, dining /kitchen combination with bar, single-car garage, custom built cabinets. Located on 3/5 acre. $40,500. Fleming & Associates, 756-6234; Walter House, 756-7690 or Margaret Capwell, 752-5801.

SURROUNDED BY trees. This beautiful home has much to offer. 2180 square feet of living area with credentials to raise your eyebrows. Living room with cathedral ceiling and fireplace, sunken parlor, dining room, kitchen with breakfast area, 3 bedrooms, 3 baths, large playroom or could be used as fourth bedroom, decorative plaster ceiling, dark hardwood floors, bay windows in parlor and breakfast area. $62,500. Fleming & Associates, 756-6234; Walter House, 756-7690 or Margaret Capwell, 752-5801.

80 Lots For Sale

TWO LARGE nice lots. Highway frontage. Near Ayden and Greenville. 756-0333, 746-3677.

PORT TERMINAL Road. ½ acre lot in country with water supply and septic tank. Ideal for mobile home. Also 900 square foot garage with heat and bathroom. Ollie Harrington Real Estate Agency, 752-1737.

84 RENTALS

86 Apartments For Rent

DUPLEX, 2 bedrooms. 1303 East 2nd Street. Married couples. No pets. $150. 752-4717.

100 CLASSIFIED DISPLAY

ROOFING
STORM WINDOWS
DOORS & AWNINGS
C.L. LUPTON CO.
752-6116

86 Apartments For Rent

Ultimate In Apartment Living

1, 2, and 3 bedrooms, washer, dryer hook-ups, pool, clubhouse. Only 5 blocks from East Carolina University.

Check everywhere else first,

Then Call

TAR RIVER ESTATES

1401 Willow St.

752-4225

Eastbrook Apartments

Two bedroom luxury apartments, with optional dens and all the new amenities including wall to wall carpeting, draperies, dishwashers, individual air conditioning and heating AND MORE.

CALL 758-4012

Cherry Court

Most luxurious 2 bedroom townhouses and 1 bedroom apartments in Greenville. Chandelier, trash compactor, fully carpeted, drapes, etc., plus washer and dryer hook-ups, fabulous pool, sauna baths, tennis court and club room.

752-1557

Greeneway Apartments

Beautiful large 2 bedroom garden apartments with wall to wall carpet, draperies, dishwasher and two swimming pools. Located off Country Club Drive adjacent to Greenville Golf and Country Club.

756-6869

2 BEDROOM APARTMENT. $195 per month. Heat and water furnished, newly redecorated. 758-2300 days, 758-1742 nights.

REDWOOD APARTMENTS. 806 East Third Street. One bedroom, furnished, heat, air, hot and cold water furnished. No pets. 752-6137 day, 756-0889 night.

NEW DUPLEX apartment in Grifton. 2 bedrooms, central heat and air, carpet. $165. 524-5474.

Love Trees?

Experience the unique in apartment living with nature outside your door.

- Quality Construction
- Fireplaces
- Heat Pumps (heating costs 50% less than comparable units)
- Dishwashers
- Washer-Dryer Hook-ups
- Wall to Wall Carpet
- Thermopane Windows
- Extra Insulation
- 4 Different Floor Plans

COURTNEY SQUARE APARTMENTS
Arlington Blvd.
Call 756-1595 or 752-7662

100 CLASSIFIED DISPLAY

WE REPAIR SCREENS & DOORS
C.L. LUPTON CO.

SPECIAL PRICE



Filing Cabinet
$74.50
4 drawer
Reg. $113.00
Taff Office Equipment Co.
752-2175 569 Evans St.

86 Apartments For Rent

Kings Row

One and two bedroom garden apartments. Located just off East Tenth Street.

PHONE 752-3519

Suddenly You're Out Of The Bustling World!

From the West you turn left on Hwy. 264 By-Pass and Hwy. 43 just east of Pitt Plaza. From the east you turn right. Then you turn left again and suddenly you're in this little circular haven at Stratford Arms Apts on a quiet woodside setting.

If you're a writer, an artist, a musician or just someone that finds the world too hectic, Stratford Arms will balm your soul.

Modern 1, 2, and 3 bedroom apartments and 2 bedroom Town Houses. Furnished or unfurnished.

All applications are accepted subject to availability.

Greenville's Mark of Distinction

Stratford Arms
apartments
1900 S. Charles St., Bldg. 19
Tele. 919-756-4800

2 BEDROOM DUPLEX. Quiet location. Garden space. Married couple. No children, no pets. $135. 756-2671.

88 Houses For Rent

BRICK HOME with carport, storage and fireplace. Convenient to recreational area. $325 per month. Call 756-1595 or 752-7662.

SPACE. 2600 square feet. Newly renovated, hardwood floors, 2 fireplaces. $325 per month. Call 756-1595 or 752-7662.

TWO 3 BEDROOM homes. Excellent location. Crockett Drive and Alexander Circle. Over $200 per month. 752-3609.

90 Lots For Rent

THE VILLAGE MOBILE Home Park, Ayden. We pay the cost of transporting your trailer or you get first month free. Call 746-6170 or 752-7148.

COLONIAL MOBILE HOME Park. Under new ownership and new management. Large, attractive lots and homes for rent. Park offers city sewer and water and all underground utilities. Also paved streets, swimming pool and children's recreation area. For information, call 758-4413 weekdays between 8:30 and 5:30.

91 Office Space For Rent

OFFICE SPACE FOR LEASE. Call Bill Clark at Lanco Realty. 756-5868.

OFFICES AND SUITES for rent. All services provided. Located on Arlington Drive and Commerce Street. $75-$100 per month. One month deposit required. Fleming & Associates, 756-6234 or 756-0805.

3 ROOM OFFICE SUITE for rent. Consisting of reception area, 10 x 11 office and large conference room. Utilities and janitorial included. $275 per month. Located at 105 Arlington, across from East Federal Savings & Loan. Fleming & Associates, 756-6234.

OFFICE SPACE for rent. Suite or individual. In new Duffus Realty Building on Commerce and Clifton. Call Duffus Realty, Inc., 756-5395.

RETAIL OR OFFICE space for lease. Adjacent to King & Queen Restaurant. 536 square feet for $195 per month. Call 7521010 for details.

NO CITY TAXES
Charming three bedroom home on corner lot in Tuckahoe, den with fireplace, kitchen-dining combination with dishwasher, chain-link fence, plus a two-car garage. Let's take a look — $43,600.

BUSINESS OPPORTUNITY
Established convenience store located seven miles south of Greenville — 1600 ft. building on one acre of land — $31,900. Price does not include stock and equipment. Call for details.

PRICE REDUCED
Lovely three bedroom home situated on corner wooded lot in Grifton. Living room, dining room, den with fireplace, two baths, enclosed breezeway, and carport. Price reduced to $41,500.

STARTER HOUSE
Three bedroom house with carpeted living room, kitchen-dining combination, one bath, and fenced backyard. Priced to sell for $28,000.

WOODED LAND
Fifty acres of wooded land near D.H. Conley School. Give us a call for details.

ESTATE REALTY COMPANY
752-5058

Robert Edwards
756-6652
Dianne Whitehurst
756-7222
Jarvis Mills
752-3647



91 Office Space For Rent

OFFICE SPACE for rent. Call Joe Bowen, 752-7194.

1400 SQUARE FEET. Ideal for office or commercial use. Call 756-6548 between 10 and 6, Monday - Saturday.

BUILDING FOR RENT. 3850 square feet. Can be rented for retail store or warehouse storage. Good parking, easy access. Call 758-1403 or write P. O. Box 859, Greenville.

92 Resort Property For Rent

DAYTONA/Saint Augustine. Deluxe, 2 bedroom, ocean-front condominium. $190 week, $500 month. 756-7158.

93 Rooms For Rent

ROOMS FOR RENT to working persons. 752-3758.

100 CLASSIFIED DISPLAY

READY FOR A TOP LEVEL SPOT?

We are looking for a highly qualified, self motivated person for the division manager of TRW/UTC Transformers. Recent experience as an executive secretary or in a comparable position is necessary. Experience in steno in typing skills are required. Ability to communicate well, both orally and in writing, also a must. You will develop letters and other correspondence from brief outlines. Excellent starting salary and compensive package of fringe benefits. If you are fully qualified, please apply in person or call Dick Horak, Plant Manager, 919-523-0121.

TRW/UTC TRANSFORMERS

317 N. McLewean Street
Kinston, N.C.

An equal opportunity employer. Male/Female.

94 WANTED

WANT SOMEONE to commute with to and from Rocky Mount (from Pinetops or Farmville area). Will share expenses. Write Rider, P. O. Box 1967, Greenville, NC 27834.

96 Wanted To Buy

WANT TO BUY PINE and cypress standing timber and logs. Paying highest prices. P.O. Box 306, Scotland Neck. Phone 826-4121 or 826-4122.

WILLING TO BUY standard 3 speed transmission for 1969 International Travelall with 304E engine. 752-7063.

WANT TO BUY 5 or 6 room house (to be moved and renovated). 756-0934 after 7:30 p.m.

PECANS WANTED Friday, January 28 from 10 til 1 p.m. Farmer's Warehouse, 752-4592.

100 CLASSIFIED DISPLAY

96 Wanted To Buy

WE PAY TOP dollar for your car. Drive in with your registration and title, leave with immediate cash. Tarheel Toyota, 109 Trade Street, Greenville, NC.

WANT TO BUY or lease small business in or around Greenville area. Write to Small Business, Box 1967, Greenville, N.C.

100 CLASSIFIED DISPLAY

96 Wanted To Buy

TOP CASH DOLLAR for your car or truck. 756-6353 or 752-0391.

99 Wanted To Rent

WORKING FEMALE wants to rent room or share apartment with someone. 758-5599 after 6.

100 CLASSIFIED DISPLAY

LEGAL SECRETARY

Requires shorthand, excellent typing and light bookkeeping Must be able to greet public well. Prefer legal experience Good benefits. Plush atmosphere. Call Sandy Walters at 752-5188.

Burt Associates
PERSONNEL PLACEMENT SERVICE

FEE PAID BY COMPANY

The Real Estate Corner

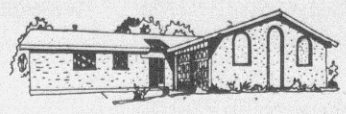

OFFICE SPACE A PROBLEM?

A new office complex to be completed this spring on East Tenth Street.

20' x 40' or larger or office-warehouse combination.

Interested parties should complete coupon and mail to:

Office Space
P.O. Box 1967
Greenville, N.C. 27834

Name .....

Address .....

City .....

Phone .....

Type of business .....

Mail to: Office Space, P.O. Box 1967, Greenville, N.C. 27834

Leave town. But stay in touch.



A lot of folks who live in Greenville live at Lake Ellsworth. That's because we're the kind of place most folks want. There's the feeling of being away from the hassles of city congestion. Yet you're only minutes away from everything you need... good schools, shopping centers, the hospital, etc.

You'll find a wide range of homes already built or under construction. All with affordable price tags in a wide price range. Or you can pick your builder and pick out your lot if you want.

But Lake Ellsworth is more than homes. It's a way of life. There's a clubhouse next to the swimming pool and tennis courts. And there are already a lot of families who make for a great bunch of neighbors and a great neighborhood.

Come see for yourself. Ask a realtor to show you how to leave town but stay in touch.

Off U.S. Hwy. 264
Greenville, NC
756-1595

Lake Ellsworth

MONDAY'S BEST BUYS

1973 Pontiac LeMans Sport $2490
Burgundy, automatic, power steering and brakes, air.

1972 Ford Torino $990
2 door hardtop. Automatic, power steering, V-8, medium green.

1971 Plymouth Fury III $790
4 door. Dark green, automatic, power steering, V-8.

1973 Ford Pinto Wagon $1690
Dark green, automatic, air, luggage rack, one owner.

1974 Volkswagen $2390
Red. 4 speed, one owner.

1973 Pontiac Grand Prix $3290
Gold on gold. Automatic, power steering and brakes, air. Reduced to

1972 Plymouth Duster $1590
2 door hardtop. Medium green, automatic, power steering, air, slant six.

1971 Ford Mustang $1790
2 door sports roof. Dark green, automatic, power steering, V-8, air.

1973 Datsun 240-Z $3990
Brown metallic, 4 speed, air. Reduced.

1972 Ford Courier Pickup $1490
Blue, 4 speed, A-1 shape.

Bargain Corner Specials

1971 Ford Torino $390
2 door hardtop. 6 cylinder, 3 speed.

16' Glasspar Boat $690
45 H.P. Evinrude, 1974 Cox trailer.

1968 Pontiac Bonneville $249
4 door. Runs good.

GOODMAN AUTO SALES
4 Wheel Drive Headquarters
3004 S. Memorial Dr. 756-6353
(Adjacent to Edwards Motor Co.)

Hackett-Tripp-Creech, Inc

Announcing Our

Grand Opening & Open House

Come on out and join us Sunday from 2:00 to 6:00 at our new location.

2717 Memorial Drive



Door Prizes **Refreshments**

We're Ready When You Are! Just Give Us A Call.

TUCKAHOE DR. — Don't let this cold weather bother you . . . Just make yourself comfortable in front of the fireplace and enjoy your new home, because when you buy this 3 bedroom, 2 full bath home you'll know you made a deal and feel warm all over . . . 45,800

BRINKLEY DR. — Located in Brentwood Subdivision. If you're moving to Greenville or want a more convenient home than you have, to shopping, schools, churches, then this home may be for you. It's 3 bedroom, 2 full baths den with fireplace. It's nice, plus you can't beat the price. 44,500.

WOODSTOCK DR. — L-shaped ranch, just completed and ready to be occupied. Wall to wall carpet, central air, 2 ceramic tile baths, plenty of closet area, fireplace, are some of the features that accentuate this new home.

COOPER ST. — Located in Winterville, great home with possible Farmer's Home Loan available.

CONDOMINIUMS — If you're looking for a place to kick off your shoes and relax with no maintenance headaches, then stop looking. The ED TIPTON AGENCY are Greenville's exclusive agents for THE BLUFFS in Morehead City, North Carolina. Those luxury condominiums start at 57,500 for a 2 bedroom 1325 sq. ft. condominium. Call us now for more precise information.

Call

ED TIPTON AGENCY

234 Greenville Blvd.
756-0911

Mark Tipton
Realtor, GRI

756-2421 or 756-1769
Nights & weekends

The Real Estate Corner

COX

PRIVATE AREA
2 story home with 3 bedrooms, basement, den, formal living and dining rooms and it's situated on an acre of land. Year old, pleasing decor inside and out. $62,000.

CLUB PINES
Under construction and it's another quality built home with 4 bedrooms, on a nice wooded lot. 60's.

ADJACENT TO CHERRY OAKS
You'll find this branc new area and a sparkling new 3 bedroom home for your family. This well-planned home has all the qualifications to fit the needs of mother, Dad and the children. There's a large corner lot and this beautifully decorated home takes your breath. $55,500.

Jeannette Cox Agency, Inc.
756-1322

Jeannette Cox 756-2521
Mike Berry 756-3554
Anne Reese 758-4713
Connally Branch 756-1549

WANT TO SELL YOUR HOUSE?
For Fast Action List With Us!
Hackett-Tripp-Creech, Inc.
REALTORS *752-1965*

JEANNETTE COX AGENCY
COX REALTOR 752-7807
Lawyer's Building

IF YOU ARE MOVING TO GREENVILLE

Call 752-7807 or write P.O. Box 667, Greenville, N.C. for your free copy of "Homes For Living," a monthly publication packed with pictures, details, and prices of homes available locally, plus information on Greenville.

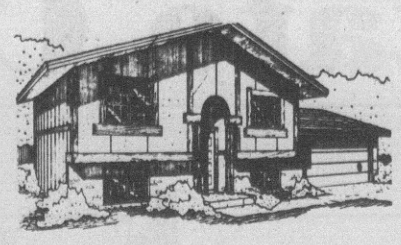

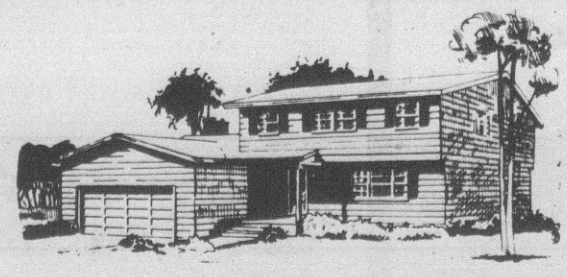

COX

BELVEDERE
Brick three bedroom and 2 bath home. Plenty of trees, plenty of good neighbors. Mid 40's.

WESTHAVEN
Ranch on a corner lot. There's plenty of house here for the money! 3 bedrooms, 2 baths, den, garage. Mid 40's.

EASTWOOD
YOU'LL BE HAPPY HERE! Practically new, sparkling clean. All the charm and convenience of the familiar ranch type. In a restful setting on a cul-de-sac. Three bedrooms, 2 baths, carport. Priced in 40's.

Jeannette Cox Agency, Inc.
756-1322

Jeannette Cox 756-2521
Mike Berry 756-3554
Anne Reese 758-4713
Connally Branch 756-1549

WE HAVE THE PLACE FOR YOU

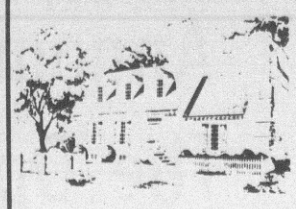

TO PLAY
TO LIVE
TO ENJOY LIFE

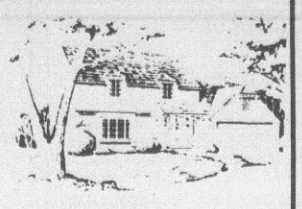

Lots in CHERRY OAKS From $6,900, CAMELOT From $6,500, MacGREGOR DOWN From $11,000 For Sale With 10% down and 3 Year Financing.
This Means You Can Plan For Your Future Home With a Small Down Payment And Monthly Payments

CHERRY OAKS
- Beautiful Living Area
- Restrictive Covenants
- Underground Utilities
- Street Lights
- State Road Maintenance
- Complete Recreational facilities including an olympic swimming pool, lighted tennis court, 2,500 sq. ft. clubhouse with saunas, little league ball field, full basketball court, and picnic area.
- Membership for recreation club is restricted to residents of Cherry Oaks and Camelot.

CAMELOT
- Economical Living Area
- Restrictive Covenants
- Underground Utilities
- City Water
- Curb and Gutter
- Street Lights
- Road Maintenance
- Membership in Cherry Oaks recreational club available.
- Greenville's newest mid priced subdivision.

MacGREGOR DOWNS
- Spacious Living Area
- Restrictive Covenants
- Underground Utilities
- Street Lights
- Paved roads
- If you are tired of 90' x 150' lot, this subdivision is what you've been waiting for.
- Elbow room and country living can be yours with one of these lots ranging from 2.2 to 3.3 acres.
- Tremendous value — good investment.

LANCO REALTY
756-5868

EQUAL HOUSING OPPORTUNITY

Service, cordiality, and ability. A place where you can list or buy your home with pride and confidence.
Ask for J. Diaz, GRI.
J.D. REAL ESTATE
Your Neighborhood Broker
1900 S. Charles St. Bldg. 19
Tele. (919) 756-4800
Greenville, N.C. 27834
REALTOR® MULTIPLE LISTING SERVICE MLS

Buying or Selling, For Best Results Try Our "Personal Service."
REALTOR® D.G. NICHOLS AGENCY
Phone 752-4012 anytime

REALTOR® For Better Buys In Real Estate Call or See
E.H. Williford
List Your Property With Us
222-B Cotanche, PL 8-3911
Night PL 2-4409

HOUSE NEED PAINTING AGAIN?

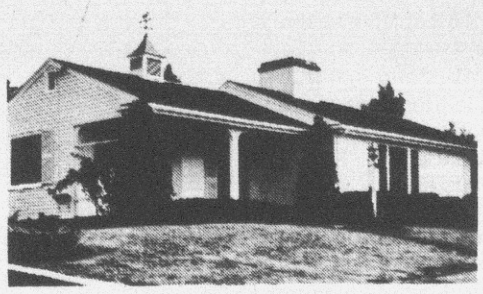

It's money wasted!
Protect and beautify your home for good with new
BIRD SOLID* VINYL SIDING

This siding has solid color all the way through (not just on the surface). So it won't peel, won't blister, WON'T NEED PAINTING, like wood! And that's not all. Because it's solid vinyl, it can't rust, can't conduct electricity like metal siding!

So whether you're fixing up your present home or planning a new one, let us show you the siding that stays beautiful without painting — Bird Solid Vinyl Siding. FREE estimate.

RussCo

P.O. Box 2472
Greenville, N.C. 27834
J. RUSSELL FLEMING
(919) 756-3453

BIRD SOLID VINYL SIDING®

Look for this symbol of quality on the siding you buy. Another fine product of Bird & Son, inc., quality since 1795.

***Not a paint, not a veneer, not a coating: just 100% solid, lasting vinyl**

Homes of Distinction

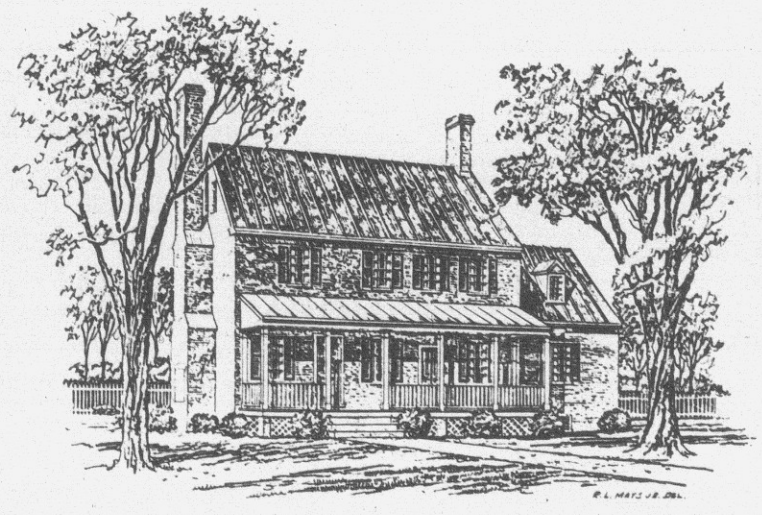

CLUB PINES

Under Construction: 2,160 square feet, 4 bedrooms, 2½ baths. Buy now and choose your own colors.
$61,800.00

101 Greenwood Drive: 1,874 square feet, 3 bedrooms, 2 baths, 4 years old, backyard barbeque.
$58,500.00

LYNNDALE

Chowan Road: 2,500 square feet, two story Williamsburg. Many extras, 3 bedrooms, 2½ baths, brick walks and patio.
$84,500.00

Under Construction on Wesley Drive: 3,000 square feet, two story Williamsburg, loaded with extras. 4 bedrooms, 2½ baths, playroom, pantry.
$90's

203 Granville Drive. Custom built 2,744 square foot ranch, loaded with extras. Kitchen includes cypress cabinets, range built into a brick wall, breakfast nook with view of back yard. Den shelves, large fireplace with indoor barbeque pit so you will not get cold cooking your steaks. Large formal dining room, living room with bay window, 3 bedrooms and two full baths. Recreation room for the kids to play. Low maintanence exterior includes cedar shake roof, brick veneer and aluminum siding. Call for an appointment to see this home.
$72,500

BELVEDERE

Under construction: 102 Claybourne Court. Almost completed, charming small Williamsburg. Two story, 3 bedrooms, 2 baths, living room with fireplace, deck.
Upper $40's

COLLEGE COURT

1204 East Wright Road: 1,674 square feet, split level, 3 bedrooms, large den with fireplace, lovely corner wooded lot.
$47,900.00

Under construction: 1,760 square feet, two story Williamsburg. 4 bedrooms, 2 baths, side porch.
$50's

Exclusive Agents for Cambridge

CAMBRIDGE

105 Chadwick Lane: three bedroom split-level, 1,500 square feet. Some areas unfinished to work on at your leisure and as money permits.
$33,965.00

109 Chadwick Lane: 1½ story, 1,780 square feet, 3 bedrooms, 2 baths, all for $23.68 per square foot. The best buy in town!
$42,150.00

AYDEN COUNTRY CLUB

200 Country Club Lane.
Immaculate home on the Golf Course. Over 2,000 square feet in this brick veneer ranch. Kitchen with breakfast area, extra large den with beamed ceiling, built in bar, custom book shelves, fireplace and sliding glass doors that look out over the golf course. Beautiful lot with a brick patio. Two car garage. Formal dining room, living room, 3 bedrooms, and two baths.
Middle $50's

Blount & Ball
Realty Company, Inc.
Call 752-6163
Anytime

Jon Day 752-0345
Francis Garner 752-9855
Mary Lib Faser 752-4499

WHY BUY A HOME IN WINDY RIDGE? PRICED FROM 28,500

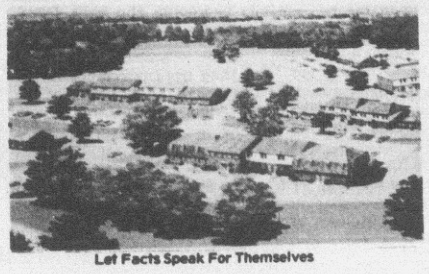

Let Facts Speak For Themselves

LIFESTYLE:
- Handsome Recreation Center and Clubhouse
- Olympic Size Pool
- Refreshing Saunas
- Lighted Tennis Courts
- Beautiful Surroundings with No Worry and Yardwork.

COMFORT/CONVENIENCE
- Private fenced patios for relaxing
- Air Conditioning and Heating with energy saving heat pumps
- Moneysaving total wall insulation
- Fireplace
- Choice of Flat or 2 story living
- Wide range of appliances comes with your new home: frost free Refrigerator, trash compactor, self-cleaning oven, range and range hood, dishwasher and garbage disposal
- Close to shopping center
- Pets Welcome
- Total recreation area in your "own back yard"

WHAT MORE COULD YOU ASK FOR? ECONOMY
- Price — Approximately $8,000 less than comparatively built single family homes
- Utilities — Substantially less than single family home.
- Taxes — Tax base less, therefore annual tax is less.
- Insurance — Advantage of multi-family premiums
- Maintenance — Much less than a single family unit.

Lanco
Realty, Inc.
Saturday And Sunday, Phone 756-5868

EQUAL HOUSING OPPORTUNITY

FOR SALE
D.G. NICHOLS
REALTORS – INSURORS
GREENVILLE, N.C.
PHONE
752-4012

Business Is Still Booming–
Give Us A Call–
We Get Results

$35,000 IF YOU WOULD LIKE a really old home in very good condition, you'll love this one at 322 East Main Street in Washington, North Carolina. 110 year old house 1 block from the water in a very good neighborhood. Hardwood floors downstairs in good condition. Lots of closets — double in all bedrooms. Old brick wall around lot, old brick walkway and front porch. Utility room which opens to large covered porch has brick grill — ideal for summer entertaining. 3 bedrooms, living room, dining room, kitchen, den (or breakfast room), 1½ baths. Forced air gas heat and central air conditioning downstairs.

$50,000 CONVENIENCE AND COMFORT can be yours in this large, older home right across from the University on East Tenth Street. FIRST FLOOR consists of large entrance hall, living room with fireplace, formal dining room, family room with fireplace, den or downstairs bedroom, 1 bath, very modern kitchen with an island and all built-ins including double ovens. SECOND FLOOR consists of four bedrooms and 2 full baths. Large basement with furnace room and nice playroom with vinyl tile floor, plaster walls, asbestos drop ceiling, and fireplace. This house has steam heat, completely re-worked wiring and plumbing and is in excellent condition. Call today for an appointment to see.

$43,000 LOCATION IS THE KEY TO THIS HOUSE. 3 bedrooms, 2 nice baths, living room with formal dining area, kitchen with large breakfast area, cozy den with fireplace, utility room off kitchen. Central air. Well kept yard. Carpets and drapes remain. Over 1700 square feet of heated area makes this a good buy. 112 Kimberley Drive.

$31,500 THIS COULD BE THE PERFECT HOME for you and your family. Basic brick ranch, 3 bedrooms, 1½ baths. Conveniently located to college, downtown shopping area and in excellent school district. This is one you must see to appreciate. Priced for a quick sale. 1903 E. 3rd Street.

$21,500 BEING REMODELED. 2-story, 3 bedroom, 2 bath home in Meadowbrook. Also includes living room, den, kitchen and eating area. Will soon be ready for showing.

$40,000 A large front porch welcomes you to this spacious, older 2-story home near the University. In walking distance of downtown mall, grocery store, etc. 3 fireplaces highlight the spacious downstairs which contains 1 bedroom, large living room with charming window seat, large library with bookcases and fireplace, large formal dining room with fireplace, kitchen with small private breakfast nook, study, one bath, and large entrance hall with staircase. Upstairs there are 2 bedrooms, a hobby room or studio and one bath. Basement furnace room contains furnace and hot water heater. 2-car detached garage.

$13,500 Double-wide trailer located on lot in Homestead Trailer Park. 3 bedrooms, 2 baths, living room, dining area, utility room with washer, kitchen with stove. Priced right.

$52,900 Well built and beautifully decorated home on a lovely lot on the Lake. 3 bedrooms, living room, dining room, nice entrance hall, 2 full baths, utility area, 2-car garage. All bedrooms have nice walk-in closets. Master bedroom has full bath with large dressing room with closet. Den has fireplace, built-in bookcases with storage below, and sliding glass doors which give a fantastic view of the lake. Electric heat and central air-conditioning. Nice large, covered broken-tile porch overlooking lake. House is fully carpeted and has lots of extras. Call us today — we'd love to show you this one.

$75,500 QUALITY CONSTRUCTED HOME located in Lynndale Subdivision. Large living room, formal dining room, kitchen and breakfast area, den with fireplace, 3 bedrooms, 2½ baths, many extras. Large wooded lot with lots of privacy.

$98,500 COUNTRY LIVING AT ITS BEST!! Large estate with 6 bedrooms, 4 full baths, 2 half baths, large kitchen for the gourmet, master bedroom with fireplace, family room with fireplace, living room, dining room, sitting room, breakfast room. 3.28 acres.

$67,500 1901 FAIRVIEW WAY. 3 large bedrooms, 2 baths, large living room and dining room, very spacious den with fireplace and large kitchen with eating area. This house has all the extras and is located on a large wooded corner lot. Double garage which is heated and cooled could easily be converted to a rec. room.

Low 30's. HOUSE REDUCED: OWNER SAYS SELL! Rarely do you find a medium priced home, so well done. Owners have added touches of paint, wallpaper and paneling. Kitchen has been remodeled, dishwasher stays, and three bedrooms and 1½ baths. Excellent location for schools, shopping areas. This home is empty and ready for a new owner immediately. Present owner transferred. Call today for an appointment. Priced at low 30's.

Low 40's. LISTEN, LOOK, AND THEN BUY! This lovely brick ranch home is located in a very good neighborhood. Located convenient to shopping area, elem. school and East Carolina University. Kitchen and large den combination with charming fireplace. Three bedrooms and two full baths. All hardwood floors, with non installed carpets. Lovely landscaped yard with trees and shrubs. Carport and storage area. Call today for an appointment, low 40's. Exclusive listing.

$23,500 1209 NORTH PITT STREET — HOME & INCOME PROPERTY IN ONE PACKAGE. Exceptionally nice 3 bedroom home with bath, kitchen, living room, dining room / den, large porches, carport & large workshop / apartment combination in back. Insulated. Central heat. Several large fruit trees in yard. PRICED RIGHT!

$22,500 IN AYDEN — 1080 square feet of heated area. 3 bedrooms, 1 bath, living room, kitchen with eating area. Quiet neighborhood.

$29,500 2813 JACKSON DRIVE — ce[illegible]room (and den), 1 bath home with living room that has a nice [illegible]ce, [illegible]hen with eating area, central air, some carpets and some dra[illegible]. [illegible] distance to Eastern Elementary School. SOLD

$24,500 A REAL CHARMER. 3 bedrooms, living room, kitchen-breakfast room, plenty of closets, fenced back yard. 1808 Martin Circle, Ayden.

$36,500 WALKING DISTANCE TO ECU!! Seldom do we have a home in this convenient area for sale. Located near Wahl Coates, Rose High and Aycock, downtown, and so near CAMPUS! 3 bedrooms, 2 full ceramic baths, large living room with charming wood paneled fireplace, large kitchen-den combination. Plenty of cabinets, range and oven. All this in a well-established neighborhood.

$43,900 NEWLY CONSTRUCTED IN TUCKAHOE. 3 bedrooms, 2 baths, entrance hall, living room and dining room separated by railing. Kitchen with breakfast area, den with fireplace, utility room, panelled garage. Permanent staircase to floored attic. Would be perfect for the kids or for a hobby room.

$22,000 ATTRACTIVE, very well kept older home. 3 bedrooms, 1 bath, living room, large kitchen-den combination. Located on a nice lot with storage house in back. 1205 N. Pitt Street.

$44,000 RED BANKS ROAD—This could be the perfect home for you and your family. Immaculately kept home on a well landscaped lot in a fantastic location. Entrance hall, living room, large den, kitchen with oodles of cabinets and a nice eating area, garage was closed in to make a nice play room or extra bedroom, office space, large utility room with storage, 3 nice bedrooms and 2 full baths. Really nice back yard completely fenced in and with a large storage building on a concrete slab. Close to shopping center, churches, etc. In walking distance of Junior High School.

$34,500 VERY NICE, WELL-KEPT older home in a convenient location. Entrance hall, living room, dining room, kitchen with eating area, 3 bedrooms, 1 bath, porch. Central air, Carpet over hardwood floors. Immediate possession. 1806 East Sixth Street.

We Also Have Farm Land, Acreage, And Commercial Property For Sale.
We Can Help You With Any Of Your Real Estate Needs.

D.G. NICHOLS AGENCY
752-4012

Members of our sales staff are on call this weekend to assist you

Trish Byrum, Realtor, 756-7433
David Nichols, Realtor, 752-7666
Billie Jean Trevathan, 756-4485

The Real Estate Corner

PUT YOUR MONEY TO WORK—INVEST IN A HOME TODAY!

WORDS WON'T DO IT
$41,500
BEAUTIFUL LOCATION
Words won't do it on this one. You'll have to see this home for yourself to believe and appreciate all the value that goes with it. From the luxuriously wall papered foyer that cheerily greets family and friends, to the richly carpeted 11' x 16' master bedroom there are so many features to compliment a life style of gracious living. The decorators touch is evident in every room. Beautiful carpet throughout, 3 spacious bedrooms, delightful kitchen with family eating area, sumptuous formal dining room complimented by a sparkling chandelier, large family room, elegant living room, central heat and air, and the garage is fully panelled. Don't wait another minute to see this "more for your money" home in Ayden.

A WORKING MANS HOME at a thinking mans price. Here is your opportunity to get the space you need at the price you want. 3 nice size bedrooms with large ½ bath off the master, work saver kitchen and big dining-family room. Living room with cozy fireplace that radiates hospitality and an air of charm. This brick ranch in Ayden is fully carpeted, heat and air and fenced in back yard keeps the kiddies from wandering off. Why not make this the first step to better living. $31,500.

AN OLDER HOM[illegible] to call home. Good location. Leave the [illegible] etc. 4 bedrooms, big living room, 1½ ba[illegible] SOLD

LOVE AT FIRST SIGHT: It all begins on the large front porch of this lovely older home in Ayden. So full of charm and character and plenty of room. There's double living rooms, 2 kitchens, 1½ baths, den and bedroom downstairs. 4 bedrooms, full bath, big walk in closet and hall up. Just painted from top to bottom outside and in a choice location. Don't delay see this one today. $37,500.

FOR THOSE WHO WANT [illegible] little different we have a home you will love in Carlton. Over [illegible] of gracious living with big lot, 2 fireplaces, [illegible] kitchen, 20' x 20' living room, basement, and perfect location. SOLD

HAPPINESS FOR SALE. There's a heap O' happy living offered in this 3 bedroom home with its penny pinching price of only $18,500. Generous living room with coat closet, ceramic bath, formal dining room, step-saver kitchen, heat and air, and corner lot. If you are a happy buyer see this happy home today. Ayden.

CHAMPAGNE TASTE? You'll bubble with excitement when you sip in the features this lovely brick ranch offers. Tastefully selected carpet throughout, 2 sparkling baths, 3 generous size bedrooms, living room that radiates gracious living, family room with fireplace that's sheer cozy delight, heat and air, well landscaped yard and excellent location. Make your appointment now, we have the key. $39,900. Ayden.

CUSTOM BUILT [illegible] home just 2 years young with 3 bedrooms, sparkling bath, [illegible] kitchen, formal dining, and all on a big corner [illegible] SOLD

IF YOU LIKE INDIVIDUALITY and country atmosphere let us show you this gleaming new brick home just minutes from Greenville. Located 2 miles South of Ayden on wooded lot, this home has a charm all its own. Living room with cheery fireplace surrounded by brick, 2 baths, 3 gracious bedrooms, large kitchen, dining, family room, heated utility area for all your appliances, heat and air and over size carport. Now is the perfect time to select carpet and color schemes. $40,000. We would like to show you this one today.

THIS WON'T last [illegible] living area with 3 big bedrooms, 1½ bath[illegible] room with fireplace, formal dining room, and m[illegible] SOLD

Meadowbrook area. A good investment or a home of your own. Includes 3 bedrooms, living room, nice size eat-in kitchen and bath. Call now for an appointment. $7,000.

ACRES AND LOTS
$9,500. 8 acres mostly cleared. ½ mile off Highway #17, 9 miles East of Calico. For house or mobile home.

$13,500. 12 acres most in woods. For house or mobile home and can be used for livestock or poultry operation. Owner financing available. Call for more details. St. Johns community approx. 22 miles from Greenville.

TREE STUDDED [illegible] between Ayden and Winterville. A big 110' x 210' with [illegible] and great location. Perfect for that home in the [illegible] SOLD

$4,500. ¾ acre cleared lot in Dawson creek area. 75 miles from Greenville. Access to water and great fishing. No restrictions. Owner financing.

100' x 235' lots 10 [illegible] Beautiful trees, road frontage, community [illegible] restrictions. $1,550. 2 to sell at this price. SOLD

Moseley-Marcus Realty
REALTOR
746-2135
EVENINGS AND WEEKENDS
746-3472 or 746-4574

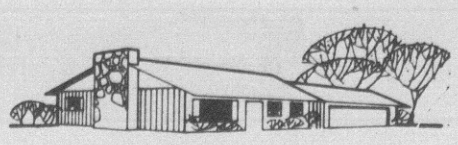

Whitley & Associates Real Estate

"Helping People Find A Home They Love"

A TRAIN LOAD OF VALUE Choo Choo Special — This unique home has four bedrooms, 6 fireplaces, 2300 square feet and an unbelievable price — 16,500. Call us today! Choo Choo

HERE'S WHAT YOU HAVE BEEN WAITING FOR An 8% loan assumption — can you believe it? Possession can be yours immediately. Move into three bedrooms, 2 baths, a beautiful sunken den with exposed beams and fireplace, living room and one car garage. Plus many little extras for your convenience. Save about $1400 in closing costs when you assume this loan! Don't wait — 46,500.

YOU GOT YOUR EARS ON? Well, mercy sakes, good buddy, we've got a deal . . . for sure, for sure! This six room home includes three bedrooms, 2 baths, freshly painted walls, living room and dining room carpeted, fireplace, den with bookshelves, single carport and a detached garage. All this only 39,500. Mercy sakes alive, put the hammer down and come on, come on you cotton pickers, yes sir, 10-4 Goldilocks.

WORTH SHOUTING ABOUT! Beautiful three bedroom ranch style home features a double carport, living room, dining room, breakfast room, den with fireplace, 2 baths and extra built-ins. A beautiful landscaped lot in Belvedere — only 48,500.

MAGIC WAND You won't need it here! Lots of beauty and charm. Try on this four bedroom, 2½ bath to see how it fits. Then run down the line of possibilities. Single carport, living room, dining room, den, fireplace, plenty of closets and 2-story. Close to University too! 53,900. Trade in your Wand and come see us.

PLEASE LOVE ME! All I need are bright curtains, pretty flowers and tender loving care. I have three bedrooms, 2 baths, living room with fireplace, kitchen with eat-in area and single carport. Meadowbrook 17,500.

BLUE JEANS AND COUNTRY WAYS The perfect country retreat to call home. This ranch style home has approximately 2300 square feet of heated area. Only one year old, three bedrooms, 2 baths, living room, dining room, breakfast room, den with fireplace, sewing room and a country atmosphere. You have to see — 52,500.

SNAP, CRACKLE, POP Listen to the fire in this old brick fireplace surrounded with bookshelves in the den. Three bedrooms, 2 baths, living room and dining room. If you love a fire in a beautiful fireplace — you have to see this one. Call TODAY! 45,900.

AFTERNOON DELIGHT For the young romantic couple and fun loving family this four bedroom home in Meadowbrook. Having central heat and air conditioning, living room, dining room, a big den, all on a corner lot. 28,000.

BEGINNER'S DELIGHT Is this 12 x 60, 1971 Ritzcraft trailer located at Homestead Estates. This home features three bedrooms, 2 baths, living room and kitchen with eat-in area. All this is setting on a well landscaped lot and can be yours for only 8,900.

BUILDING LOTS on Stantonburg Road. One half acre — $6,000 with financing available.

WOODED BUILDING LOTS Candlewick Estates ½ to ¾ acre start at $6,000. Financing available by owner.

752-8888

Dees Whitley, G.R.I. 758-0816
Mavis Butts, G.R.I. 752-7073

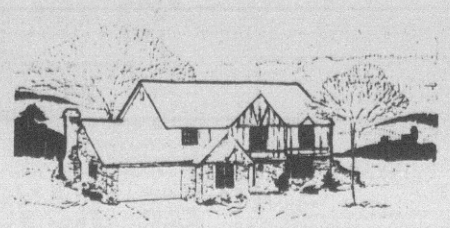

Announcing The Opening Of Harold Dail Real Estate Co.

417 W. 3rd St.

Harold Dail wishes to announce the opening of his new Real Estate business in Greenville. Harold has been in the construction business here in Greenville for a number of years. Building and selling is no new thing to him. We have been building and selling houses and other buildings for years. I am now devoting full time to the real estate business. I hope to serve my many friends in this area.

If you are thinking of selling your home, please talk with us. Before you hire a broker to represent you. With our building experience, I feel I'll be able to help you in many ways. To those of you thinking of buying, we also feel we will know what we are selling you. Our experience should be of value to you.

Although we are just starting in the business and do not have listings of our own, we are working with a few builders and are able to show some of the best houses on the market in Greenville today. We have clients ready to invest in commercial and income producing property.

HAROLD DAIL REAL ESTATE CO.

417 W. Third St.
Phone 758-4340
Home 756-0138

Cherry Oaks

77,400 — 402 Lee Street — CHERRY OAKS — Striking two story home with tremendous paneled basement. Located on a large wooded lot, it has an additional concrete deck for parking car or storing boat, secluded, sunken patio and inside 4 big bedrooms and 2½ baths.

$64,000 — CHERRY OAKS — This newly constructed home at 403 Eleanor St. is located on a handsome, well wooded lot. It features a large family room, an oversized garage and a bedroom downstairs with a big walk in closet and an adjoining full bath.

$59,600 — 208 Eleanor St. You really need to see inside this Cherry Oaks showcase home to believe it! Exterior is warm, rich looking fir siding. Step inside and see the beautiful parquet flooring in the foyer, to your right the activity room with sunken floor and exposed beams, in fact the house is a dream throughout. Call for more details!

$58,500 — 308 Eleanor St. Feel the privacy of living miles from town on this wooded lot in Cherry Oaks — only 5 minutes from Pitt Plaza! 3 big bedrooms and 2 baths, plus family room with fireplace, living room, dining room with handsome German siding wainscoting, well equipped kitchen and deck off the back.

$55,200 — This handsome tri-level on Harrell St. in Cherry Oaks is so spacious there's room for family, pets, and everyone's hobby! Four bedrooms, (and the one downstairs would be just as delightful as a study), three baths, dining room with low window — a perfect showcase for the plant lover's collection, come see it for yourself!

$52,500 — 113 Lee Street. Here's a home with lots of extras. Roomy: 1875 square feet! 3 big bedrooms and 2 baths, kitchen/dinette, bar in den, double garage and outside storage building. Details like central vacuum system, electric heat, handsome landscaping, flood lights, central air.

$52,400 — 103 Hardee — In the southern tradition, this home boasts a beautiful columned front porch. Located in CHERRY OAKS, it offers you the delight of country living only a few minutes from the city.

$50,500 — Top CHERRY OAKS value at an extremely affordable price! Even with 1832 square feet, this big brick traditional has a cozy air that makes you want to relax in front of the fireplace. 4 bedrooms, 2 baths, large lot and double garage are some more pluses.

New Listings

$75,000 — Colonial mansion with fluted, columned portico situated on one acre with 110' waterfront at VANDEMERE. 2500 square feet heated space includes four huge bedrooms and 2 full baths. Great investment. Owner will help finance and consider offer.

$67,900 — Beautiful contemporary home being built in BAYWOOD SUBD. Located on over an acre, it is striking in its use of vertical space. Master bedroom overlooks living room thru shuttered windows.

$64,000 — 3006 Pinecrest Drive — Four bedroom, 2 bath, quality constructed home located in DRESELBROOK on a large lot. 10" of insulation in the attic, storm windows and doors, are a big plus for this 2,104 square foot home.

53,900 — New listing in the PINES, Ayden. Roomy four bedroom located on a handsomely wooded lot, includes double garage, formal living room with hardwood floors, central vacuum system and intercom — truly an executive home.

$40,000 — 2311 Memorial Drive. Zoned commercial downtown fringe, this home presents an excellent opportunity for a business, civic or fraternal group.

$39,200 — 2401 Memorial Drive — Charming brick and frame ranch home on the corner of Memorial Drive and Sylvan Drive. 3 bedrooms, cedar closets, roll up awnings in front, operational fireplace, ample cabinets in kitchen and flagstone patio.

$38,500 — MAURY — St. Rd. 903 — This impressive two story colonial is what you've been waiting for. Located on an acre of land which includes garden area and grape arbor. It features a two car garage and storage building. Inside is even more impressive with seven bedrooms, seven fireplaces, huge country kitchen, two living rooms and all the storage space you could want.

$37,500 — Vacation home at Blounts Creek! Boat dock, boat house, beach area, storage barn — you'll love the view. Plus the cozy 3 bedroom house.

35,000 — NEW LISTING in OAKDALE! Handsome brick custom built home located on a large corner lot. Features 3 bedrooms, 2 baths, its really sharp inside and out. Carpet over hardwood floors, big garage and large workshop or boat storage.

$34,850 — 2403 Memorial Drive — Large pecan trees shade this lovely home with 3 bedrooms, central air, 2 fireplaces, a detached garage and 1598 square feet of heated living area.

$30,000 — 109 Oakdale Rd. Perfect for just marrieds — this home has what you need at a price you can afford! 3 bedrooms, one and a half baths, it features electric baseboard heat with individual room controls. Garage has been converted into a handsome den, 1325 square feet of living area, storage building and charming split rail fence in front.

INVESTMENT OPPORTUNITY! "One Stop" grocery and service station — beer/wine, on/off sales. Full line sundries, tires, batteries and gasoline. Lease at $125 per month. Owner will sell for inventory cost less 20%. Operating statements indicate approximately $85,000 annual gross.

$14,000 — MEADOWBROOK — 1400 N. Washington St. Air conditioned ranch home on a shaded lot with 2 bedrooms, wall to wall carpet, fenced yard.

Lots

$175,000 — 25 acres on N.C. 11 four lane. 1600' of frontage on old N.C. 11, 1300' frontage on N.C. 11.

$50,000 — 1388 feet of frontage on 4 lane N.C.-11 6.76 acres.

$31,000 — LAND — Highway 264 and State Rd. 1762. 20 acres of wooded seclusion which can also be purchased in smaller parcels.

$28,000 — Avon Rd. and State Rd. 1762. Approx. 14 acres of beautiful woodland with creek running through property. Only 6 miles from Greenville, it would be perfect for house and lake.

$22,500 — COMMERCIAL — Corner of 264 Highway and Jolly Rd., behind Red Oak Shopping Center, excellent for business.

$10,750 — Lot #11, Blk. A. BAYWOOD — Wooded lot near Sunshine Garden Center. Price includes membership in tennis club.

Camelot

$52,500 — CAMELOT — Looking colonial and acting modern this clever expansion plan puts the emphasis where you want it — more house for the money. Unfinished second floor gives you the opportunity to give this home a very special personal touch.

$50,900 — 212 Avalon Lane — This two story clapboard home brings a touch of New England to Greenville. Three dormer windows across the upper story bring window seat charm to the two upstairs bedrooms and bath. Downstairs, the extra large master bedroom has a wall of closet space!

$49,000 — CAMELOT — Inviting front porch opens into foyer which leads off to 3 bedrooms and 2 baths, or the living area, which includes living, dining, family room plus kitchen and breakfast nook.

45,500 — Lot 15E — CAMELOT — The traditional spirit sets this home apart from the others with its double entrance doors, spacious living room, large master bedroom with walk in closet, and study (or 4th bedroom.)

"We Custom Build Homes"

Our Windy Ridge office is open on weekends for your convenience, Saturdays 9-5 and Sundays 12-5.

LANCO REALTY
756-5868


Jim Osborne
756-2739


Betty Bland
756-6795


John Jackson
756-4360


Barbara Hart
752-7806


Sharon Vanhoy
756-3843


Oscar Edwards
756-5456


Butch Grubbs, Mgr.
756-4074

The Real Estate Corner

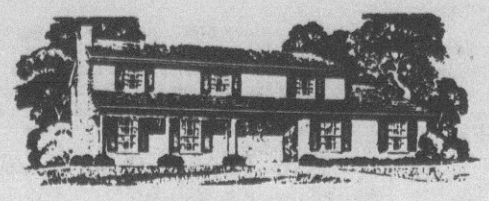

REALTOR®

WHAT IS EXURBIA?

CALL LANCO REALTY 756 5868

Jeannette Cox Agency, Inc.
Proudly Presents
3 New Listings

COX

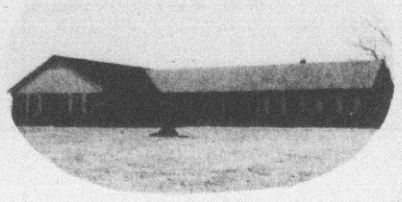

YOUR ATTENTION PLEASE!
If you have need for a large home see this one soon. 4 bedrooms, 2½ baths, 900 square foot den with fireplace, exposed beams, built-in bookcases, formal dining, enormous kitchen with excellent storage space, utility, study, 3 acre lot. 70's.

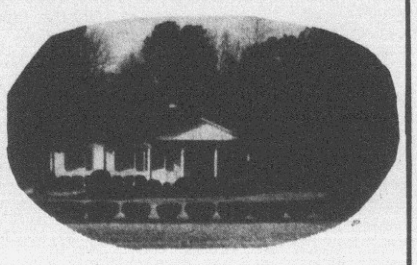

QUALITY CONSTRUCTION ON 2 ACRES
Inside the city. Elegantly proportioned brick exterior encloses the comfort and spaciousness of this quality built 3 bedroom home. 2 fireplaces, patios, basement, completely redecorated by owners, superb landscaping. It's a perfect home for "P's" personality plus, photogenic, points to perfection, pretentious rambler, and a perfect paradise. Procrastination — what a word! It's the thief of time, so don't put off seeing this home now. 70's.



MOTHER, DAD AND CHILDREN
A home everyone dreams of having is waiting for you. She's a beautiful yellow two story home designed with the whole family in mind. No city taxes, screened porch for spring and summertime enjoyment. 4 large bedrooms, den and game room both have exposed beams, sewing room, formal living and dining room, plenty of closets and plenty of storage. There's three little men that share a tree house on this tree covered lot in Cherry Oaks and though they hate to leave it they'll be glad to show your little men the benefits they've enjoyed so much from having it. See this home today and buy for everlasting comfort. Many nice benefits left for your surprise. Low 80's.

Luxurious
70's & 80's

Jeannette Cox Agency, Inc.

756-1322

Jeannette Cox, G.R.I.	Mike Berry	Anne Reese	Connally Branch G.R.I.
Home 756-2521	756-3554	Home 758-4713	756-1549

DR

IF YOU ARE LOOKING FOR A HOME or if you are selling your home, our team of eight real estate people will work hard for you. We are interested in finding you the right home in the right place with the right financing. If you are selling, our company specializes in residential sales. Our entire staff, advertising program, personal contacts and referral system will be geared to the selling of your home.

We believe in service, professionalism, integrity and basic, old time Eastern North Carolina friendliness.



ON DUTY
Darrell Hignite
Broker
746-4447

THE DUFFUS TEAM PROUDLY PRESENTS:

A MIGHTY MITE
In Village Grove. Nice home, nice lot, right price. Three bedrooms, bath, living room, kitchen and breakfast area, storage, fenced yard. Even central air and storm windows. Neat. $23,000.

AYDEN SOLD
A smaller home in Ayden with two bedrooms and bath. Living room, kitchen with breakfast area and deep lot. $27,500.

GREENBRIAR
Imagine, a home with a large corner lot. Only two years old with three bedrooms, bath, living room, spacious kitchen and breakfast area. The owner is now enclosing the carport. $29,900.

BRAND NEW SOLD
These new homes have been started and more are being built. Three bedrooms, 1½ baths, living room, kitchen with dining area, fully carpeted, paneled garage, even central air! Builder will pay the points and closing costs. $30,750.

HOW ABOUT THIS
A four bedroom, 1½ bath home, living room, kitchen and pretty breakfast area, paneled garage can be made into a recreation room, window unit. If you need a four bedroom home, this is only two years old and the sales price is $32,500.

HELP ME
I am a three bedroom, two bath home and I need some fixing up. You can buy me at my reduced price. I have a living room with fireplace, dining room, three almost finished rooms upstairs. Deep lot, fencing. See me and pretty me up. $30,000.



ON DUTY
Jack Duffus
Realtor
756-5395

HARDEE ACRES SOLD
This home can save you money because it's new and the builder will pay the closing costs and points. Three bedrooms, two baths, living room, kitchen with breakfast area, central air, garage. $30,750.

HARDEE ACRES
These homes are selling as fast as we can build them. If you let us show them to you, you will understand why! Imagine, three bedrooms, 1½ baths, living room, kitchen with dining area, carpeted, central air, garage. Builder will pay the closing costs! $30,750.

A HOME FOR ALL REASONS
Because this home has three bedrooms and two baths. Because it has a cute living room, dining room and pretty kitchen. Because it has a nice rear yard, carport, and it's close to shopping areas. Because, most of all, it's in that hard to find price range. $36,000.

RED OAK
A new listing in Red Oak. Three bedrooms and two baths. Living room, family room, breakfast room. Wired for stereo. Recently painted on the inside. Carport, Playhouse. Homes are difficult to find in this price class. $37,300.

EYE APPEAL, HEART APPEAL, PRICE APPEAL
Yes, it has it all. Three bedrooms, 1½ baths, living room with fireplace, breakfast area, family room, carport. Close to everything and a nice subdivision too. Only $37,500.

ONCE YOU'VE LOOKED, YOU'LL BE HOOKED
Older section of Belvedere, just a nice place to settle down. Gorgeous wooded setting for this three bedroom, 1½ bath ranch. Foyer, living room, family room combination, carport, central air, storage. In that good price range. $41,000.

ROSES ARE RED, VIOLETS ARE BLUE
One inspection and you will love it too. Almost new, corner lot, three bedrooms, two baths, living room, dining area, family room with fireplace. Call for details, $44,500.

HOMES DON'T GROW BUT FAMILIES DO
And this reasonably priced four bedroom home on Salem Circle could be just the answer for your growing family. Two baths, living room, family room with fireplace, formal dining, kitchen with breakfast area. Double garage. $47,000.

KICK THE HABIT
Of rent payments. Buy something new and have a nice investment. Quiet circle, tastefully decorated. Three bedrooms, two baths, formal dining, living-family room with fireplace, pretty kitchen, carport. Only $45,000.

I ALMOST DROPPED MY BRICKS
When I found out my price. I'm in such a nice area, but my owner is moving. Personally, I think that a pretty home like me should bring a lot more, but now I'm only interested in finding a new owner. I have three bedrooms, two baths, living room, dining room, family room, fireplace and garage. $49,500.

YOU GOT YOUR EARS ON?
Well, mercy sakes good buddy, we've got a deal . . . for sure, for sure! In the country with nearly 1½ acres of land. A place to spread out, by golly! Three bedrooms, two baths, foyer, living room, family room with fireplace, garage, patio. All this for just $49,900. Mercy sakes, put the hammer down and come on, come on! Yes sir, 10-4, Pepper.

BRENTWOOD
An immaculate three bedroom, two bath home with both a spacious recreation room and a delightfully cozy family room with fireplace. The kids will be happy here. Three bedrooms, two baths, living room, dining room, kitchen and breakfast area, patio, double carport. $49,900.

DIG THIS DAD!
This pad is really "with it" — everything a young couple needs or wants — no "Squaresville" nonsense, just a solid beat. Brand new, beautiful living-family room with wood ceiling, fireplace, dining room, kitchen with fantastic carpet, three bedrooms, two baths, double garage. $55,000.

FAIRLANE
This pretty tri-level is located on a high corner lot in a nice subdivision. Four bedrooms, three full baths, living room, family room, kitchen with breakfast room, ample storage, spacious double garage, clean hot water baseboard heat, central air, patio. $57,000.

CLUB PINES
A perfectly beautiful new home in the newly opened section of Club Pines. Tree covered lot. Three bedroom, two story home with 2½ baths, living room, dining room, family room with fireplace, double garage. $59,500.

THIS BUILDER UNDERSTANDS WOMEN
That's why the kitchen is super modern and the den's quiet and cozy and has a fireplace. Plush from the foyer through the formal living area with separate dining room. Practical, with a well located half bath down and four bedrooms and two baths up. We are waiting for your call. $63,000.

LAKEVIEW DRIVE
Gorgeous home right on the lake. Spacious and well kept grounds. Three bedrooms, 2½ baths, living room, formal dining room, family room with fireplace, double garage. $63,900.

BROOK VALLEY
Gorgeous two story on a pretty lot. Four bedrooms, 2½ baths, foyer, living room, formal dining room, kitchen with breakfast area, spacious family room with fireplace, double garage. If you are looking for a home in this area, see this one! $68,500.

IT'S HALF-PAST WINTER
And believe it or not, spring is around the corner. Kids will be coming in hungry and happy just to be home. Welcome them into this split foyer with five bedrooms and three baths. Living room, dining room, family room with fireplace, garage, deck and patio. Wooded corner lot. $69,500.

LYNNDALE
A brand new French Provincial on a gorgeous tree covered lot. Living room, dining room, kitchen with breakfast area, family room with fireplace, four bedrooms, two baths, double garage. A home for the executive and his family. $75,500.

COUNTRY
Country living can be yours now! Three bedrooms, two baths, living room, dining room, family room, study, fireplace. Second floor has two unfinished bedrooms and bath, carport, 16 x 32 swimming pool with patios, two acres of land!

LOTS
Tranter's Creek Hills Subdivision. Four miles west of Washington off U.S. 264. Beautifully wooded lots approximately 100 x 200. $5,000.

OFFICES FOR RENT
Offices in new Duffus Realty building. Utilities and janatorial service, suite or individual offices. Corner of Commerce and Clifton.

Duffus Realty, Inc.

REALTOR

756-5395 24 HOURS

MLS

ON DUTY	ON DUTY		
Darrell Hignite	Jack Duffus	Anne Stott Duffus	Ann O'Connor
Broker	Realtor	Realtor	Broker
746-4447	756-5395	756-2666	756-4984
Bull Ritter	Thelma Whitehurst	Ken Smith	Ludie Smith
Broker	Realtor	Broker	Broker
752-5447	756-0070	752-3250	752-3250

Aldridge & Southerland is a house SOLD word.

$37,000 New Listing — Two story home with redwood siding. Only 2 years old and like new. 3 bedrooms, 2 full baths, den with fireplace, dining room with french doors, fenced yard.

If you're thinking of buying or selling, now is the time. Interest rates are down and homes are selling better than ever. If you're considering putting your house on the market, call and ask about our Preferred Homes brochure and the two national referral services our agency has joined. For fast, efficient, friendly service, give us a call.

$21,500 University Condominium — 2 bedroom, 1½ baths, family room, kitchen with eating area, patio.

$74,900 Large family? This one in Brook Valley can give you the room to grow. 3 bedrooms up, 1 bedroom and another unfinished bedroom down. Tremendous recreation room with fireplace on lower level. Upstairs large den with fireplace overlooks wooded, sloping lot. Formal living and dining rooms. Located on quiet cul-de-sac.

$63,950 Friendly Neighbors — Are waiting for your family beside this large ranch in Cherry Oaks. 4 bedrooms, 3 full baths, den with fireplace overlooking patio and wooded lot. Formal living and dining rooms ideal for entertaining. Kitchen, bar, eating area, and laundry room. This home has everything!

$26,500 Greenbrier — 3 bedrooms, 2 baths, kitchen with eating area, large lot. SOLD

$26,000 Why Buy New? This older home has the room of homes 3 times this price. 4 bedrooms, 2 full baths, living room, dining room, den, kitchen. Excellent shape for older home, corner lot in Winterville.

$78,000 Old World Charm . . . yet brand new. 5 bedroom colonial in Brook Valley. Large den with fireplace and bay window, kitchen with eating area, living room with bay window, formal dining room, double garage, playroom, 4000 sq. ft. of heated area.

$52,900 Owner transferred — Your opportunity in Club Pines. 3 bedrooms, 2 full baths, foyer, living room and dining room, kitchen with extras and quaint eating area. Wooded, fenced in yard, well landscaped. Only 2 years old.

$52,500 A Song — double brick, 2200 sq. ft. custom built home in Belvedere. 4 bedrooms, 2½ baths, fireplace in both fireplace, formal living and dining rooms, wall-to-wall. SOLD

$44,500 Quiet location — this 3 bedroom ranch sits on a quiet circle in Glenwood Drive with fireplace, spacious kitchen with eating area, formal areas, double garage. SOLD

$39,900 Escape — This Paradise is Yours — 10 minutes from town near Simpson in a quiet, new, neighborhood. Acre lot, 3 bedrooms, family room with cathedral ceilings, modern kitchen with many extras, dining area, double garage. Unique style with peaceful atmosphere.

$39,500 Loan Assumption — this one is easy to buy. 3 bedroom brick ranch in Cambridge. Den with fireplace, formal living and dining rooms, modern kitchen with eating area, large lot and nice neighbors.

$68,400 Cherry Oaks — 4 bedroom ranch with all the extras. Den with fireplace, formal living and dining rooms, double garage. SOLD

$53,000 Cherry Oaks — brick ranch, 3 bedrooms, den with fireplace, formal living and dining rooms, roomy kitchen. SOLD

$20,500 Handymans Opportunity — 4 bedrooms in Meadowbrook. Large kitchen, den, living room, Carport off back.

$12,500 Meadowbrook — 2 bedrooms, bath, living room, kitchen with eating area. Freshly painted and well kept. Payments cheaper than rent.

$33,900 Walk to school from this location on Lynwood Drive. This 3 bedroom home has been updated, kitchen with eating area, living room, dining, carport, fenced back yard. Excellent condition, you can just move in and enjoy it. Very Affordable. SOLD

$33,000 4 bedrooms — in this price range is hard to find, plus a fenced back yard, kitchen with breakfast nook, large den, and double garage. SOLD

$29,750 A Mystery — to us is why someone hasn't grabbed this one. Located on 3rd St. near Wahl-Coates Elementary. This brick home has 3 bedrooms, bath, kitchen with eating area, family room, fenced back yard. So much better than rent, and payments are about the same! SOLD

$28,900 New Listing — 3 bedrooms in Colonial Heights. Like new inside and out. Plush carpet, modern kitchen with new floor covering, new roof, refrigerator, stove, and washing machine stay with home.

$28,000 Greenbrier — Quiet, well kept neighborhood, and a 3 bedroom ranch that only needs your furniture. Large kitchen with lots of cabinet space, family room, large back yard.

$55,000 Truly custom built home on Sherwood Drive. 3 bedrooms, 2 full baths, central air and heat pump. Formal areas tastefully decorated, double garage.

$27,900 New Listing — Country home. 3 bedrooms, brick ranch. Large modern kitchen with eating area, family room, 1½ baths, space for garden on ½ acre.

$32,300 Older home near Rock Springs and ECU. Minimum amount of work required. Great location.

$49,750 Tuckahoe. Spacious 3 bedroom ranch. Kit-den combination, heated garage.

$42,900 Williamsburg-100%-Under construction in Belvedere. Potential for over 2000 sq. ft. of heated area. Hurry and pick your colors.

$62,500 Cherry Oaks. 2300 sq. ft. at this price is a bargain today. Almost new brick ranch with the largest den we've seen. Fireplace with wood box in den, two bay windows!

$80,500 Brook Valley — 4 bedroom Colonial Home built by one of Greenvilles best. Large den with fireplace, formal areas, double garage, many extras.

$12,000 Almost 2 acre lot close to Brook Valley and Cherry Oaks. Surrounded by beautiful homes.

$11,000 2 bedroom home on Pactolus highway. Paneled den, large kitchen.

$4,500 Wooded lot in quiet subdivision in Winterville.

Aldridge & Southerland

226 Commerce Street — Realtors — 756-3500 Anytime

MLS

Preferred HOMES



Terry Shank
756-3108

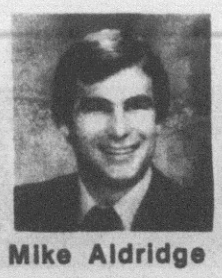

Mike Aldridge
756-7871



Kyrin Roebuck
Office Manager

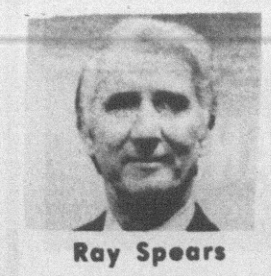

Ray Spears
758-4362

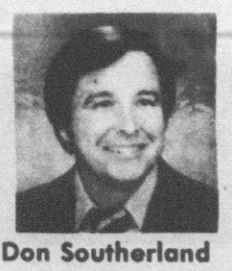

Don Southerland
756-5260



Louise Hodge
756-5005

REALTOR

FORECAST FOR SUNDAY, JAN. 23, 1977

Your Daily HOROSCOPE

from the CARROLL RIGHTER INSTITUTE

GENERAL TENDENCIES: A good day to expand your spiritual and philosophical disposition to a new and more lofty level of expression. Think of ways to gain the goodwill of persons you would like to know better.

ARIES (Mar. 21 to Apr. 19) Study whatever is of a puzzling nature to you and come up with the right answers. Plan new week's activities wisely.

TAURUS (Apr. 20 to May 20) Get in touch with individuals who can help you gain a personal aim. Make constructive plans for the days ahead.

GEMINI (May 21 to June 21) Study just how to gain more prestige in the community where you reside. Analyze your progress in career matters.

MOON CHILDREN (June 22 to July 21) Talk with a person of wisdom and find a better way of expressing your talents and become more successful.

LEO (July 22 to Aug. 21) Your intuition is working accurately today and you should follow its promptings. The social side of life can be very satisfying today.

VIRGO (Aug. 22 to Sept. 22) Good day to contact associates and plan the future with them. Take no chances with your reputation today.

LIBRA (Sept. 23 to Oct. 22) Find some way of showing your gratitude to those who have done you many favors. Come to a better understanding with kin.

SCORPIO (Oct. 23 to Nov. 21) Do something particularly thoughtful today for the one you love. Sidestep one who is a troublemaker.

SAGITTARIUS (Nov. 22 to Dec. 21) Try to please family members more and increase harmony at home. Do some entertaining today but watch the cost.

CAPRICORN (Dec. 22 to Jan. 20) Go to places where high-minded people congregate and elevate your consciousness. Strive for happiness.

AQUARIUS (Jan. 21 to Feb. 19) Attend services of your choice early in the day. Later join good friends in recreation you mutually enjoy.

PISCES (Feb. 20 to Mar. 20) Make plans to have greater abundance in the future. Take no chances with persons who are not your type.

IF YOUR CHILD IS BORN TODAY . . . he or she will be able to team up nicely with others for putting through interesting projects. Direct education along lines of serving the public. Teach to finish whatever is started. Don't neglect ethical training early in life.

"The Stars impel, they do not compel." What you make of your life is largely up to YOU!

((c) 1977, McNaught Syndicate, Inc.)

FORECAST FOR MONDAY, JANUARY 24, 1977

GENERAL TENDENCIES: You are operating under a right formula, but some care must be taken. You are able to present new plans of action and show others that you are alive, alert and aware of the various new opportunities being trended in your direction. But don't act impulsively.

ARIES (Mar. 21 to Apr. 19) First think over what your most important personal aims are and then go after them in a positive fashion. Take care you do not get the wrong data from one connected with your career work.

TAURUS (Apr. 20 to May 20) Make some new plans that will help you to have more of this world's goods and be less worried in the future. Steer clear of a new contact whose ideas are quite radical.

GEMINI (May 21 to June 21) Look to friends for the assistance you need to gain some personal aim important to you, but avoid one in business who is greedy. You handle others well but have to be careful where mate is concerned.

MOON CHILDREN (June 22 to July 21) Contact bigwigs who can give you support you need for projects you have started. Avoid a partner who is in a fighting mood today and could give you trouble. Accept a social invitation for the evening.

LEO (July 22 to Aug. 21) Look into new outlets that will help you to advance more quickly in life and reach a high peak of success. A fellow worker could play a trick on you, so be very careful. Avoid one who does not understand you.

VIRGO (Aug. 22 to Sept. 22) Make some new plans that will help you to handle responsibilities well in the future. Forget an extravagant pleasure you have in mind. Economy should be keynote today and tonight.

LIBRA (Sept. 23 to Oct. 22) Participate in talks with others that will make your relationships more ideal. Handle business matters wisely. Take more time to work out a difficult situation at home.

SCORPIO (Oct. 23 to Nov. 21) Be more enthused about getting all those accumulated tasks behind you. Stop worrying about what another may have said, or some letter you may have received recently that did not please you. Be happy.

SAGITTARIUS (Nov. 22 to Dec. 21) Find better ways to get ahead and be happier. Some new type of recreation is also good for greater enjoyment. Show more devotion for your mate also, and come to a better understanding.

CAPRICORN (Dec. 22 to Jan. 20) Give more time to improving home conditions and coming to a better understanding with family. Try to do for others more and less for yourself. Take no chances where your reputation is concerned.

AQUARIUS (Jan. 21 to Feb. 19) Plan early to get your routines handled more intelligently and efficiently and cement better relations with partners. Forget that worry that has been plaguing you for some time.

PISCES (Feb. 20 to Mar. 20) Listen to what older friends have to suggest for your advancement and follow this advice, since it is good. Handle a monetary affair well, but do so alone. Don't take others into your confidence.

IF YOUR CHILD IS BORN TODAY . . . he or she will want to study modern methods and then put them to work in daily activities successfully, provided you teach to be thorough and not impulsive. Much ability in this chart to please others by fighting some cause your progeny believes in. Teach early to accept proven tenets and ideals.

"The Stars impel, they do not compel." What you make of your life is largely up to YOU!

((c) 1977 McNaught Syndicate, Inc.)

CROSSWORD PUZZLE

ACROSS

1. Residue
4. Zero
7. Price
11. Fortitude
13. Music halls
14. Sweet liquid
15. Look
17. British princess
18. Intense
19. Moscow store
20. Swarms
21. Mulberry
22. Strain
23. Matriculate
26. Jesus' brother
28. Emmet
29. Thus
30. Critical
32. Aberdeen ---
33. Bloat
35. Spicy
36. Contracts
37. Spurn
39. Pseudologist
40. Oblivious
42. Recent
43. Eternity
44. Potash



SOLUTION OF YESTERDAY'S PUZZLE

DOWN

1. Donkey
2. Incentives
3. Seraglio
4. Frost
5. At home
6. Beer
7. Nunnery
8. Strangest
9. Observed
10. Pungent
12. Assault
16. Passionate
18. Outwit
19. Fuel
20. Seaman's saber
22. Torment
24. Private doctrine
25. Argument
27. Arabian seaport
28. Plus
31. Follow
32. Resin
33. Weed or pickle
34. Amazon cetacean
35. Chop
37. Sped
38. Nobel physics winner 1957
41. Negative

Par time 26 min. AP Newsfeatures 1-22

Health Services

Schedule
January 24-28

The community health department is open Monday-Friday, 8 a.m.-4 p.m. to serve you. Services available this week are:

Daily—Immunizations; T.B. Skin Tests; Blood Tests; Health Cards.

X-Rays—Arrangements for x-rays daily until 3:30 p.m.

Sickle Cell Tests—Available by referral.

VD Clinic—Monday, January 24, 1-4 p.m.

Tuesday, January 25, 8 a.m.-12 noon.

Thursday, January 27, 1-4 p.m. Friday, January 28, 8 a.m.-12:00 noon & 1-4 p.m.

Pregnancy Tests—Monday, January 24, 8 a.m.-12 noon & 1-4 p.m.

Friday, January 28, 8 a.m.-12 noon & 1-4 p.m.

Pill Pick Up—Monday, January 24, 8 a.m.-12 noon & 1-4 p.m.

Wednesday, January 26, 8 a.m.-12 noon & 1-4 p.m.

Friday, January 28, 8 a.m. - 12 noon & 1 - 4 p.m.

Family Planning & Post Partum (6 wks. checkup)—Tuesday, January 25, 12 noon-4 p.m. Doctor and Nurse Practitioner in attendance. Appointment necessary.

Wednesday, January 26, 12 noon - 4 p.m. Nurse Practitioner in attendence. Appointment necessary.

High Risk Prenatal—Wednesday, January 26, Begins at 8 a.m. Appointment necessary.

Cancer Screening—Wednesday, January 26, 8-11 a.m. & 1-4 p.m. Pap Smear done by nurse. Self examination of breast taught. Appointment necessary. Cannot be used for yearly exam to obtain birth control pills.

Prenatal Clinic—Tuesday, January 25, 8-11 a.m. Appointment necessary.

Pediatric Clinic—Thursday, January 27, 8 a.m. - 12 noon.

Pediatric Screening Clinic — —Doctor in attendance. Appointment necessary.

Thursday, January 27, 1-4 p.m.

High Risk Infants — Doctor in attendance. Appointment necessary.

Orthopedic Clinic — Friday, January 28, 8:30 a.m.-12 noon. Doctor in attendance. Appointment necessary.

Glaucoma Screening —Monday, January 24, 8:30 a.m. - 12 noon & 1-4 p.m. Ages 35 and over only.

Wednesday, January 26, 8:30 a.m.-12 noon. Ages 35 and over only.

In addition the community satellite clinics will be held in the following locations 9 a.m.-2 p.m.

Tuesday — January 25 — Farmville

Wednesday — January 26 — Bethel

Thursday — January 27 — Ayden — CLOSED DUE TO WEATHER

Friday — January 28 — Grimesland. 9 a.m. - 12 noon.

Other Services

Environment Health—Services of the sanitarians are available daily. Call 752-4141 if you have questions concerning your environment.

Rabies Control—Services of the dog wardens are available for pickup of stray dogs and follow-up of reported dog bites. The pound will be open Monday-Friday from 3:30-5 p.m.

Communicable Disease Control and Investigation—Daily upon request.

GOREN BRIDGE

BY CHARLES H. GOREN AND OMAR SHARIF

© 1977 by Chicago Tribune

Q.1—Both vulnerable. as South you hold:
♠85 ♡AQ762 ◇Q963 ♣93
The bidding has proceeded:

West	North	East	South
1 ◇	Pass	Pass	?

What action do you take?

Q.2—East-West vulnerable, as South you hold:
♠987 ♡KQ53 ◇AJ107 ♣Q2
The bidding has proceeded:

South	West	North	East
Pass	Pass	Pass	1 ◇
Pass	Pass	Dble.	Pass
?			

What action do you take?

Q.3—As South, vulnerable, you hold:
♠983 ♡AJ62 ◇J6 ♣AQ105
The bidding has proceeded:

North	East	South	West
1 ◇	Pass	1 ♡	Pass
3NT	Pass	?	

What do you bid now?

Q.4—As South, vulnerable, you hold:
♠10962 ♡Q9643 ◇A7 ♣K8
The bidding has proceeded:

North	East	South	West
1 ◇	Pass	1 ♡	1 ♠
2 ♡	2 ♠	?	

What do you bid now?

Q.5—Neither vulnerable, as South you hold:
♠J865 ♡A9652 ◇J5 ♣Q4
The bidding has proceeded:

North	East	South
1 ◇	Dble.	?

What action do you take?

Q.6—As South, vulnerable, you hold:
♠A1062 ♡93 ◇KQJ7 ♣A97
The bidding has proceeded:

North	East	South	West
1 ♡	Pass	1 ♠	Pass
2NT	Pass	?	

What do you bid now?

Q.7—As South, vulnerable, you hold:
♠95 ◇A73 ♣AKQJ9863
The bidding has proceeded:

North	East	South	West
Pass	Pass	1 ♠	Pass
1 ♠	Pass	3 ♠	Pass
3 ♠	Pass	?	

What do you bid now?

Q.8—Neither vulnerable, as South, with 60 on score, you hold:
♠95 ♡AJ10976543 ♣J7
With what do you open the bidding?

Look for answers on Monday.

Your play to the first trick could decide the fate of the contract! A writer once remarked: "There's no such thing as a blind opening lead, only deaf opening leaders!" Learn to find the winning attack with Charles Goren's "Opening Leads." For your copy, send $1.50 to "Goren-Leads," c/o this newspaper, P.O. Box 259, Norwood, N.J. 07648. Make checks payable to NEWSPAPERBOOKS.

WE CLOSE OUT! YOU CASH IN ON HOTPOINT!



Hotpoint

DELUXE 21.9 CU. FT. NO-FROST SIDE-BY-SIDE ROLLS OUT ON WHEELS.

Model CSF22HT

SAVE $100.00

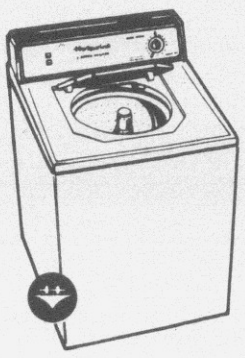

Hotpoint

Two-Speed Washing—Normal agitation and spin or Gentle agitation and spin.

Model WLW2100T

$219.95

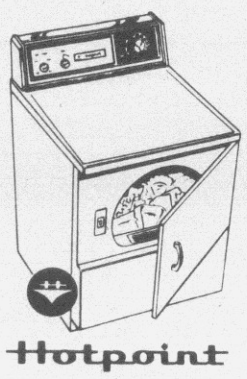

Hotpoint

DELUXE PERMANENT-PRESS DRYER WITH AUTOMATIC SENSI-DRY™ FEATURE!

Model DLB6850

$189.95

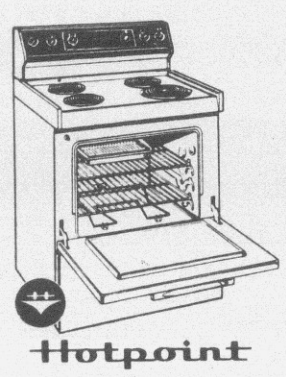

Hotpoint

EASY-CLEAN 30" RANGE WITH PORCELAIN ENAMEL FINISH OVEN.

Model RB525T

$209.95

Hotpoint QUANTITY LIMITED-FOR CHOICE SELECTIONS COME EARLY!

CUSTOMER CARE ... EVERYWHERE Fast, Dependable Service

GREENVILLE TV & APPLIANCE

200 GREENVILLE BLVD. MALCOLM C. WILLIAMS JR. VICE PRES.

Outstanding Color TV values during our ZENITH VALUE SPECTACULAR

1977 ZENITH

CHROMACOLOR II

PORTABLE AND TABLE TV

Featured in every Zenith 100% solid-state Chromacolor II

- BRILLIANT CHROMACOLOR PICTURE TUBE for a true-to-life picture
- 100% SOLID-STATE TITAN' CHASSIS for outstanding operating dependability
- POWER SENTRY VOLTAGE REGULATING SYSTEM that protects components for long TV life



17" DIAGONAL

The MARACAIBO • H1722W

Compact styled portable. Simulated grained American Walnut cabinet. Solid-State Super Video Range Tuning System.

Big Value-Priced Too Low To Advertise!

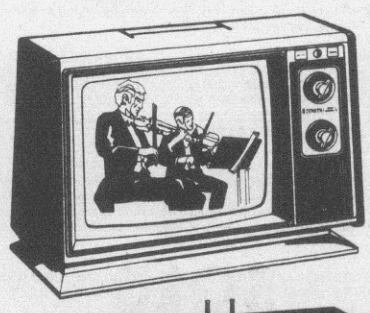

13" DIAGONAL

The MALIBU • H1310C

Slim-line styled portable. Ebony color cabinet with Silver color on top and pedestal base. 110° Chromacolor In-Line Picture Tube. Solid-State Super Video Range Tuning System.

EXCELLENT SAVINGS! PRICED TOO LOW TO ADVERTISE





19" DIAGONAL

The MADEIRA • H1910C

Decorator compact table model. Dark Brown polystyrene cabinet. Solid-State Super Video Range Tuning System.

SAVE MORE! PRICED TOO LOW! TO ADVERTISE!

23" DIAGONAL

Early American

The ASHBURTON • H2326M

Early American styled console. Bracket foot design base. Casters. Finished in simulated Maple.

25" DIAGONAL

Mediterranean

The CORSICA • H2526

Dark Oak color (H2526DE) or Pecan color (H2526P). Genuine wood veneers and select hardwood solids on top. Front, ends and base of simulated wood in matching finish. Casters.

Extra Savings—Priced Too Low To Advertise!

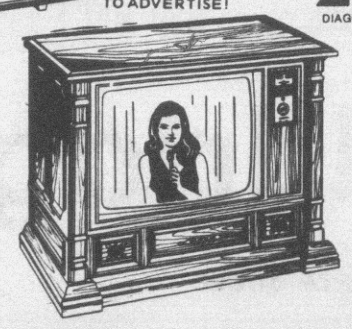

Featuring COLOR SENTRY™ the automatic picture control system.

Zenith's Color Sentry™ does it all for you: controls the color picture when the scene changes, or the channel changes, even when the room light changes. *You get that great Zenith picture—automatically.*

ALSO A WIDE SELECTION OF USED COLOR TV SETS!

GREENVILLE TV & APPLIANCE

200 GREENVILLE BLVD. MALCOLM C. WILLIAMS JR. VICE PRES.

Rape: Most Misunderstood Of Crimes

It is one of the most rapidly increasing crimes in America. It can happen to anyone — to an infant or to an 85-year-old grandmother. It is one of the most vicious crimes and one of the most misunderstood. It is rape.

A Rape Crisis Center has recently been organized in Greenville to help victims cope with the enormous emotional trauma that accompanies rape. Sponsored by the Pitt County Mental Health Center and the REAL crisis Intervention Center, the new group has both companions, who offer emotional support to the actual victims of rape, and educators, who are prepared to speak to community groups about rape and the myths surrounding it.

Although a companion functions mainly as a friend who is available at all times and who accompanies the victim during the initial hospital and police procedures and through the court procedures, he or she has been trained to recognize the symptoms of psychological trauma in the victim. The victim may repress her feelings completely because they are too powerful for her to handle or she may become over-protective of herself and have a tendency to feel that she is going insane. The companion is familiar with these defense mechanisms and will suggest counseling for the victim. Two of the companions, Jim Anderson and Betsy Kelly, are themselves counselors.

According to Anderson, a counselor at REAL, the companion discusses both the pros and cons of prosecution with the rape victim. "We don't pressure the victim to prosecute if she doesn't want to," he said. "But we do lean heavily toward prosecution if she is willing to because we want to avoid other possible rapes."

It may be that the Rape Crisis Center will lead to more arrests and convictions because victims may be more willing to carry their complaints through the courts if they have the support of the group behind them. The present statistics on arrests and convictions are appalling. It is estimated that of every 1,000 rapes, only 100 rapists are reported and only 10 are convicted. Part of the reason for the low rate of reporting is the victim's fear of insensitive questioning by the police. Both Anderson and Kelly agree that the Greenville police are remarkably sensitive in their handling of rape cases.

"The police realize it's difficult, but some questions have got to be asked," Anderson said. "Usually one detective plays a very supportive role while the other one handles the questioning."

Three people on the Greenville Police Force have taken a special Sex Offense Investigation Course offered by the N.C. Justice Academy. "The greatest emphasis was placed on the victim," Juvenile Officer Jackie Alexander said. "We learned how to get the necessary information without upsetting her too much."

Realizing that the rape victim is often more willing to talk openly to a female police officer, the Greenville Police Department has put Mrs. Alexander on call both night and day in the event of a rape case. "I'm called in by one of the detective supervisors if he feels that there's a need or if he feels that the victim would feel more comfortable with a female officer or if there's an express wish for a female officer."

She also goes to groups and talks on rape prevention. "We can't stop rape,'" she said, "but if women are aware that it's a possibility and they've thought about it beforehand, perhaps it won't be such an emotionally trying experience."

Alexander realizes that the police procedures are often difficult for a rape victim, but she emphasizes that the sympathy of the police officers lies with the victim. Both she and other officers who handle rape cases hope that the law allowing the victim's past sexual experience to be brought up in court is taken off the books. She urges victims to report rape even if they are unwilling to prosecute because any information that the police department can obtain on rape may help it to deal with the crime more effectively in the future.

Alexander also urges the victim to call the police immediately after the rape has occurred. "The victim herself is generally the best evidence in a sexual assault case and if she will report it immediately, there is a better chance of catching the rapist. The victim should not bathe or change or wash her clothing, and she should not douche. If there is any evidence of sperm, douching destroys it. All her clothing will be sent to the SBI Lab and analyzed for traces of hair and blood, and the sheets are sent, too, if it occurred in a bed."

If the victim allows it, the police take her almost immediately to the hospital emergency room. ' If the victim is not able to bring a change of clothes with her to the hospital, an officer will be sent to her home to pick up extra clothing. "We certainly don't make her go to the hospital," Alexander said, "but again the physical examination can provide the most important evidence in court. Pubic hair combings and nail scrappings are taken, and the blood and hair samples obtained can be matched to the suspects."

The physician himself can be a persuasive witness at a trial. "If a gynecologist testifies that he believes the victim was assaulted forcibly, it carries a lot of weight with a jury. And it seems to me that it gives the victim confidence if she knows she's got that doctor's report behind her. Plus, from the point of view of health, it's good because they can look for V.D. and pregnancy." .

Right now the Rape Crisis Center's involvement with a rape victim is dependant on referrals from friends of the victim, but Anderson hopes that an arrangement between the police and the Center can be worked out so that the Center is automatically contacted as soon as a rape case is reported.

Unfortunately, it is the court procedure which most often discourages women from reporting rapes. In a bizarre twist the victim often becomes the defendant in a rape trial. North Carolina law allows the victim's complete sexaul history to be brought out in court, but none of the accused's sexual history or past criminal activity is allowed to be introduced. The defendant may have been arrested in five previous rape cases, but the prosecutor cannot bring this up in court. According to Kelly, a counselor at Pitt County Mental Health Center, this law offers the greatest obstacle to effective prosecution of rape. She supports the bill now being considered by the N.C. legislature that would make it impossible to bring up a victim's sexual history in court.

Another bill pending before the legislature would reduce the sentence for first-degree rape from death to 15 years. "The shortening of sentences will probably bring about more reports," Kelly said. "Many of the victims have trouble dealing with the fact that they may be putting someone away for life." She also feels that juries will be more inclined to convict.

Officer Alexander is ambivalent over this proposed change in the law. "After seeing a few first-degree rape cases, I strongly feel that the death penalty should stand for first-degree rape. But it may be that a jury is less likely to convict when the death penalty is involved. I would rather see a rapist go up for 15 years than for a jury to let him go because they can't stand to give him the death sentence."

According to an educator for the Rape Crisis Center, one of the greatest problems affecting a rape victim both in court and outside it is the stubborn persistence of the myths about rape. For instance, many people still believe that despite the emotional suffering and the medical and legal expense born by the woman in a rape case, women falsely accuse men of rape to get revenge. Another prevalent myth is that no healthy woman can be raped. However, most women have never been taught how to defend themselves, and even those who have are severely disadvantaged by their smaller size.

The basic reality of rape is that the rapist really wants power, not sex. The rapist wants to establish his power over the woman and to degrade her. Sex is only the means to this end. Women cannot avoid rape by avoiding short skirts or tight pants. Rape is not impulsive — the rapist has already planned to commit rape before the woman even appears on the scene.

There is no fool-proof method for protecting oneself against rape, but there are means to avoid rape. The Rape Crisis Center suggest that women walk a different way home every day because most rapists check out their victims first and that women pass up platform shoes and clogs for shoes that they can run in. If a woman is attacked, she should scream "FIRE" rather than "HELP" or "RAPE."

Any group wishing to hear more about the Rape Crisis Center and its program or any person needing its service should call REAL at 758-HELP or the Pitt County Mental Health Center, 752-7151.

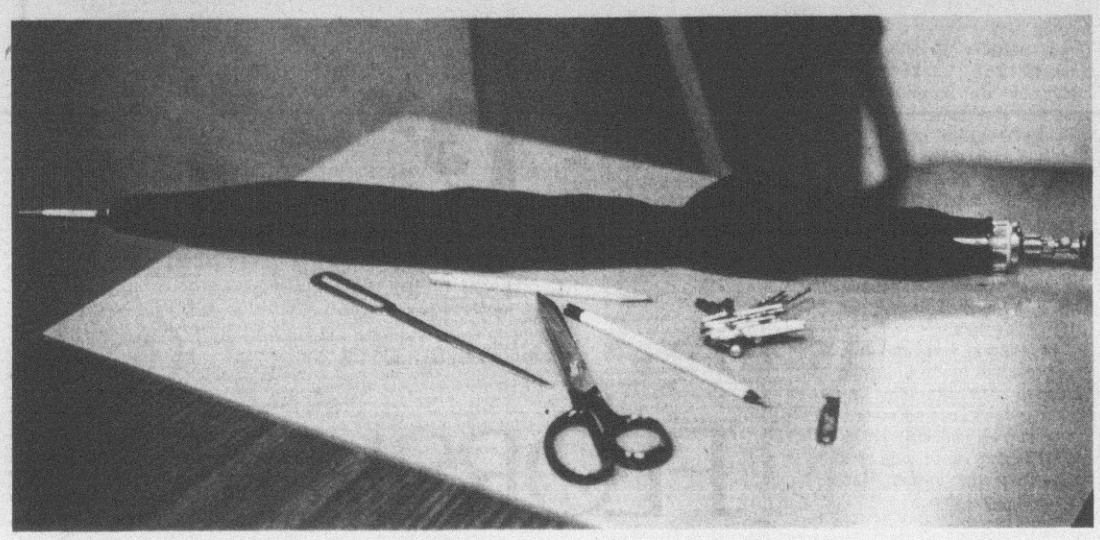

AN UMBRELLA. . .and a purse can be effective weapons when a woman is unable to avoid an attacker. Almost anything in a purse, keys, letter openers, nail files and scissors, can be scrapped across the bridge of an attacker's nose or jabbed at his eyes.

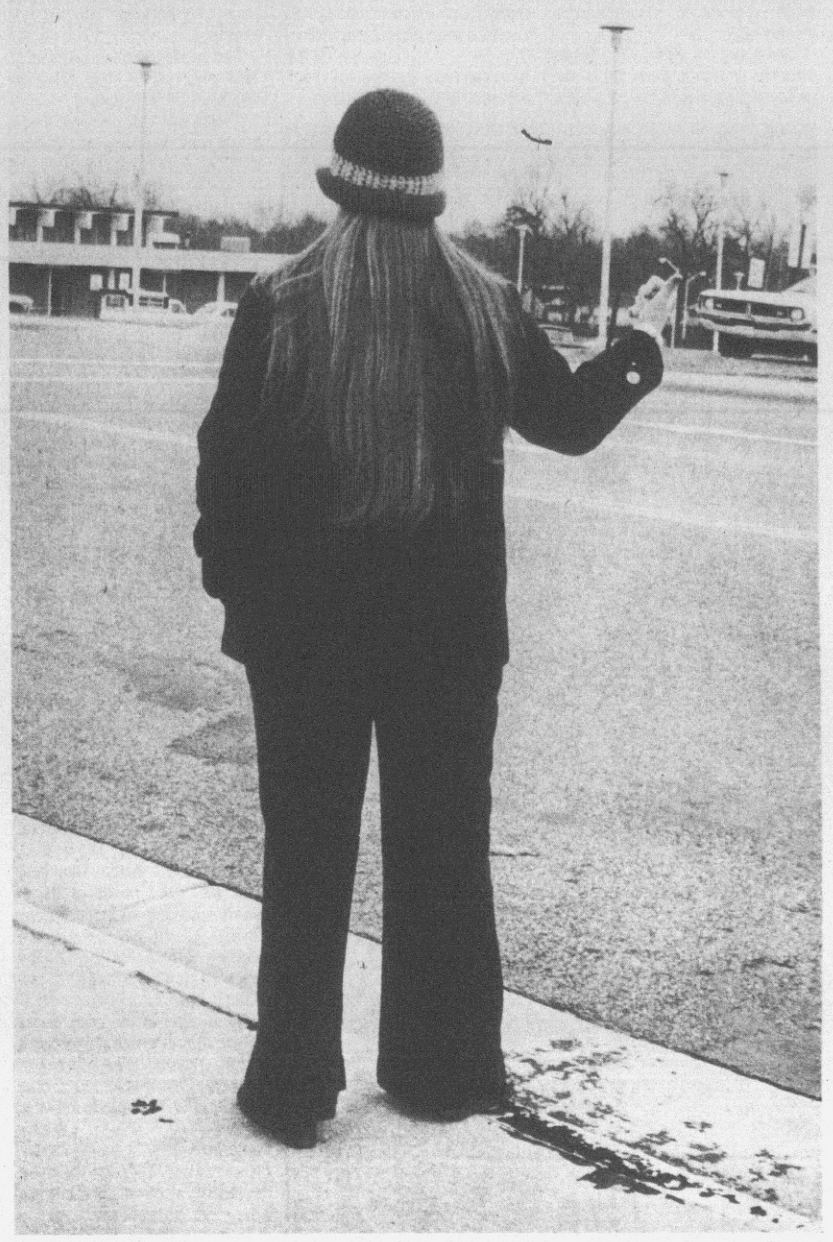

DON'T HITCHHIKE!. . .female hitchhikers are especially vulnerable to rape. If you feel that you must hitchhike, never accept a ride in a car occupied by more than one man.

To Train Women Managers, College Fights To Survive

By K.C. MASON

DENVER (UPI) — Dr. Marjorie Bell Chambers is adept at meeting great challenges.

Her work in the founding years of the United Nations attests to this. So does the manner in which she obtained her Ph.D at age 46 — by commuting 110 miles at a clip.

The challenge she faces now, however, surpasses any in the past. It is to keep a private women's college going in the face of huge financial obstacles. Dr. Chambers is president of Colorado Women's College, the last all-female higher education institute between Missouri and the West Coast.

The 88-year-old school nearly went under Jan. 3 when the board of trustees' executive committee ordered classes to remain closed after the holidays.

"The fact was we couldn't make our payroll," said Dr. Chambers. "We were turned down by the foundations and in the midst of a corporation drive which seemed to be drying up. The executive committee almost had no choice but to close down."

When the trend is away from women's colleges, why try to keep CWC going?

Because, says Dr. Chambers, 53, it is her goal to prepare young women "to make it" in management of the business community.

She described CWC as "a liberal arts college with a number of programs leading toward specific careers, including management of corporations.

"We differ from the typical coed department of business administration where women tend to take secretarial training," she said. "We're not doing that. We're training them to think and work as managers with a fundamental background and understanding of the business community.

"We want women to be a part of the decision-making process of this nation."

In response to the Christmas Eve announcement of the school's closing, the 555-member student body, their parents, alumni and other supporters conducted a nationwide telephone appeal for private donations. Nearly $494,000 was raised in 10 days.

The entire board met Jan. 3 and voted unanimously to reverse the decision of the executive committee.

CWC's financial problems go back several years. Some trace the school's money woes to 1967 when its name was changed to Temple Buell College, in honor of the retired Denver architect who endowed the school with $25 million in property and commerical holdings upon his death.

"Some people say Temple Buell insisted upon the name change. Others said the board made the decision in light of the tremendous gift," said John Suter, the assistant to the president who has been at CWC 14 years.

"We remained Temple Buell until 1972 when the board decided to cancel all contractual arrangements with Temple Buell. The board felt the name change hurt in terms of fund raising and student recruitment.

"It was a common feeling doners dropped by the wayside because they thought we had $25 million which we didn't have because Temple Buell is still alive."

Suter said Buell contributed $400,000 in the five years the school carried his name but no longer gives to the institution.

The assistant president said public contributions never regained their old strength until the monumental volunteer campaign to prevent CWC's closing.

The doners ranged from a group of nuns who contributed 110 one-dollar bills to a Dallas businesswoman who flew to Denver with $100,000 in cash. One man dumped his briefcase containing a $34,000 portfolio of stock and a widow gave $22,000 she said she didn't need.

A CWC student donated her spring tuition, $1,400, and said she would rather forego classes next term than see her school closed.

Dr. Chambers said she was "rather numbed by the support but deeply grateful." She said she hoped she could rise to the challenge of keeping costs down and increasing student enrollment.

"The number of dollars they were able to find over the holiday period was so encouraging it forced us to take a new look at our decision," said board chairman Allen Dines, a Denver attorney and former Colorado state senator. "Without dissent, we voted to continue operations."

He said the money was not enough to get the school through the remainder of the academic year but the board was seeking funds from corporations and previous doners such as the Denver-area Boetcher and Gates Foundations and the national Rockefeller Foundation.

Dr. Chambers was attempting to keep the school going, cut costs and raise funds all at one time. She acted swiftly.

"The Post Office is going and the telephones already are being cut back. Our faculty is not being dismissed but administrators and support staff are being reduced."

Among 24 positions she eliminated were the dean of students, the registrar, the public relations office and some jobs in the development office.

Then she headed out on an East Coast fund raising tour.

Dr. Chambers started her working career with the United Nations Association in 1944 and stayed with it until the U.N. Charter was signed.

She calls herself the "activist" president of the 190,000-member American Association of University Women.

She raised four children while earning her doctorate in history at age 46 and has survived a weekends-only marriage to a nuclear physicist.

Dr. William Chambers stayed behind in Los Alamos, N.M., after his wife gave up her job as mayor of the New Mexico city, home of the atom bomb, to take the CWC post last July. He flies to Denver on the weekends.

"My only challenge greater than keeping this school open was traveling thousands of miles to get my doctorate," said Dr. Chambers, who commuted from Los Alamos to the University of New Mexico at Albuqueruqe, 110 miles away.



THE CHALLENGE . . . Dr. Marjorie Bell Chambers faces now surpasses any in the past. It is to keep a private women's college going in the face of huge financial obstacles. Dr. Chambers is president of Colorado Women's College, the last all-female higher education institute between Missouri and the West coast. (UPI)

Text And Photos By Gail Michaels

Accent On Living



JIM ANDERSON. . .a counselor at REAL and a companion for the Rape Crisis Center, hopes that the group will soon be able to make an arrangement with the police so that a companion will be called as soon as a rape is reported.

Stocks-Pierce Vows Solemnized On Friday

SNOW HILL — Teresa Lyne Pierce and Sam Beaman Stocks Jr. were united in marriage in the Harrell's Chapel Free Will Baptist Church Friday night at eight o'clock in a candlelight ceremony.

Daughter of Mrs. Anna Belle Morris of Rt. 4, Snow Hill, the bride was given in marriage by her brother, Otis Griffin. She wore a formal gown with a high neckline of peau d'ange chantilly lace and pearls. A transparent yoke of English net, wide cuffed sleeves and empire bodice were overlaid with peau d'ange chantilly lace. A detachable chapel train fell from the waist and was accented with matching lace.



MRS. SAM BEAMAN STOCKS JR.

The veil of English net, bordered with peau d'ange chantilly lace and pearls, extended to the length of the train. She carried a bouquet of daisies, pom pons, carnations and baby's breath.

The bridegroom is the son of Mr. and Mrs. Sam Beaman Stocks Jr. of Winterville.

The double ring ceremony was performed by the Rev. Robert Rollins. A program of wedding music was presented by Mrs. Debra Wooten, pianist, and Miss Terry Carraway, soloist.

The matron of honor was Gail Johnson of Rt. 2, Walstonburg, sister of the bride. Bridesmaids were Shela Daniels of Rt. 2, Kinston, and Serena Price of Grifton, both nieces of the bride.

The attendants wore sleeveless formal gowns of blue floral silk organza over blue peau de soie. The scooped neckline was outlined with a ruffle of silk organza. The waist was enhanced by a floor length. They each carried a long-stemmed mum with matching satin streamers.

The flower girl was Anna Glynne Price of Grifton, niece of the bride. She wore a blue silk organza over blue peau de soie dress with a high neckline with a ruffle. The long sleeves were overlaid with silk organza. The skirt also had a ruffle. She carried a basket of daisies, pom pons, carnations and baby's breath.

The ring bearer was Michael Griffin of Rt. 4, Snow Hill, nephew of the bride. The best man was Clint Lewis of Rt. 6, Belvoir. Ushers included Wayne Griffin of Rt. 4, Snow Hill, brother of the bride, and Bobby Price of Grifton, brother-in-law of the bride.

The mother of the bride chose a floor length green polyester R and K Original. The mother of the bridegroom selected a blue floor length three-piece dress of polyester. Both were remembered with white carnations and following the ceremony, each was presented a long-stemmed red rose.

After a wedding trip to unannounced points, the couple will reside at Rt. 4, Snow Hill.

The bride is a graduate of Greene Central High School and attended Pitt Technical Institute. She is presently employed with Olan Mills Studio, Greenville. The bridegroom graduated from Rose High School and is employed by Cozart Auto Supply, Greenville.

The director of the wedding was Mrs. Annette Price, sister of the bride. Presiding at the register were Mrs. Lucille Daniels of Kinston, and Mrs. Donna Faye Lane of Wilmington, both sisters of the bride.

Following the rehearsal Thursday, a cake cutting was held at the home of the bride.

After the bridal couple cut the traditional first slice of the wedding cake, guests were served by Mrs. Eula Price. Mrs. Pauline Whitted poured punch.

Couple Exchanges Vows On Saturday Afternoon

MARTINSVILLE, Va. — The marriage of Shirley Hubbard Clark and Harold David Stroupe was solemnized in the First Baptist Church here Saturday afternoon at three o'clock. The double ring, candlelight ceremony was performed by the Rev. C. Lynwood Walters.

The bride is the daughter of Mr. and Mrs. J. C. Hubbard of Rt. 2, Ferrum, Va. The bridegroom is the son of Mrs. Carl G. Huffstickler of Gastonia, N. C., and and the late Mr. C. Hugh Stroupe.

The bride wore a formal gown of ivory chiffon over peau de soie. The empire bodice of antique lace featured a high scalloped lace neckline and the long fitted sleeves were of matching lace. The full A-line skirt, which continued into a chapel length train, was bordered with antique lace.

To complete her attire, the bride wore a fingertip veil of silk illusion attached to a Camelot cap of antique lace. Her flowers were a cascade of yellow spider mums and springerii.

Mrs. James Westmoreland of Martinsville, Va., was the honor attendant. She wore a dress of multi-colored floral chiffon print over lavender sheath taffeta. The empire bodice was designed with a scoop neckline, long full sleeves and a full A-line skirt. A lavender frame hat complemented the dress and was completed with a band and bow of material identical to the dress. She carried a single lavender chrysanthemum with matching streamers.

Mrs. Stephen Hubbard of Winston-Salem, N. C., was the bridesmaid and the junior bridesmaid was Miss Mary Hubbard of Ferrum, Va., niece of the bride. The honorary bridesmaid was Mrs. Jason B. Byers of Blacksburg, Va., niece of the bride. They each wore dresses styled identical to that of the honor attendant. Their fabric was a multi-colored floral chiffon print over yellow sheath taffeta. Their picture frame hats were yellow and trimmed with matching fabric. Each carried a single yellow chrysanthemum bouquet with yellow streamers.

Miss Monika Dixon of Roanoke, Va., was the flower girl. She was attired in a dress of identical fabric as the honor attendant and carried a yellow flower basket with yellow rose petals. The basket was highlighted with lavender pom pons and streamers. She wore lavender ribbons in her hair.

Marvin Allison of Danville, Va., was best man and ushers included C. J. Martin of Eden, N. C., William P. Martin III of North Augusta, Ga., and James Robinson of Martinsville, Va. The junior usher was G. Thomas Stroupe of Martinsville, Va., son of the bridegroom.

A program of wedding music was presented by Mrs. Shelton Blackwell of Martinsville, Va., organist. "The Lord's Prayer," "Close To You," and "We've Only Just Begun" were sung by a group from the former Martinsville Singing Men.



MRS. HAROLD DAVID STROUPE

After a wedding trip to Hilton Head, S. C., the couple will reside in Greenville, N. C.

The bride is a graduate of Wayne Community College, Goldsboro, N.C., and has been employed in Martinsville, Va., as a registered dental hygienist.

The bridegroom is a graduate of N. C. State University, Raleigh, N. C., and is a senior chemical engineer with DuPont, Kinston, N.C.

An honor guest for the ceremony was Mrs. John M. Jones, sister of the bride. She wore a long rose colored knit dress and a corsage of white cymbidium orchids. The mother of the bridegroom selected a long green knit dress and a corsage of yellow cymbidium orchids.

Following the ceremony, a reception was held in the church fellowship hall.

The refreshment table was covered with a yellow cloth. A yellow and lavender color scheme was carried out in the flower arrangements accented with greenery. The oval cake table displayed a four-tiered wedding cake.

Hostesses were Mrs. Marvin Allison, Mrs. Harry Hensley, Ms. Gayle Richards, Ms. Sharon Thompson, Ms. Lelia Hubbard, Mrs. Bobby Jones, Mrs. Thomas Hubbard Jr. and Mrs. Don Dixon.

Mrs. Olene Hubbard, sister-in-law of the bride' presided at the guest register and the wedding was directed by Mrs. James Godbee of Martinsville, Va.

A rehearsal dinner was given by the mother of the bridegroom at the Hut Restaurant, Collinsville, Va., Friday evening.

The bride's table was decorated with an arrangement of yellow pom pons, daisies and carnations accented with greenery. Yellow rosebuds accented individual tables.

On The Young Side

By JANET GANTT



Rose High students fought cold weather while continuing their studies. Unlike many schools in the surrounding area, Rose held classes despite cold temperatures in classrooms and periods of time with no electricity. Activities remained basically the same, so students kept their minds off the cold.

A Student Government meeting was scheduled Tuesday morning. The main topic on the agenda was whether to establish an Inter-club Council of club presidents or representatives. After some debate, a motion for the council was passed.

Responsibilities and powers of the council have not yet been established; however, presidents met for the first time to establish possibilities. Representing various clubs will be:

Dave Middleton; Eric Hannan; Charlie Hayek; Sid Ashby; Kelly Graham; Hank Dunbar; Hope McMillan; Sandra Savage; Tina Fisher; Marty East; Debbie Girdharry; Tammy Levey; Janet Gantt; Jimmy Lazzo;

Freager Sanders; Sandy Abbott; June Wease; Susan Briley; Tim Caspar; Rita Ross; Cindy Browning; Margie Snell; Kim Price; Lynn Calder; Cornelius Satterwaite; Quentin Eaton; and Ricky Jones.

Musically talented persons hoping to become characters in the school's spring musical production auditioned for parts during the week. Lasting for three days, the auditions enable the directors to select those who best fit the proper roles.

Students are encouraged to enter the Greenville Woman's Club art festival by Jan. 28. Categories for competition include written works, acting dramatic reading, public speaking and art. Interested students should contact Mrs. Cox at Rose.

Congratulations are extended to Pam Bath for receiving finalist status as a Morehead Scholarship candidate at UNC-CH. The daughter of Dr. and Mrs. Charles Bath, Pam concentrates most of her interest in the arts. An accomplished violinist, she had a lead role in the school's production of "My Fair Lady" during her sophomore year. Pam represented the city of Greenville as a Community Ambassador to France last summer.

Final interviews will be held in Chapel Hill, where Pam will join other district finalists in competition for the scholarships.

Program Of Work Planned By Homemakers

Pitt County Extension Homemakers planned their 1977 program of work at their January County Council.

Mrs. Bill Goin, first vice president, presided over the session. Mrs. William Tripp gave the devotional. A proposed budget, presented by Mrs. Herbert Brown, was accepted for the year.

Mrs. Lyles Russell reviewed action taken at the last council meeting. Mrs. Herbert Randolph was appointed chairman of the Save-a-Stamp project which is designed to feed hungry children of the world. Members were introduced to "The Homemaker," a new magazine being published by the national organization.

Following the business session, leaders divided into three workshop groups and planned programs and projects in the following areas: citizenship; education; family life-youth; health; home economics; international; music and cultural arts; public information; and safety.

Miss Addie R. Gore, Mrs. Evelyn L. Spangler and Mrs. Sue B. May served as advisors during the workshop sessions.

Pic 'n Pay SHOES
Sale. Save 35%!
SAVE $2.07
For Career Girls or Everyday Wear
Padded Collar, Soft Wedge Sole.
Reg. $5.97
3.90
★ Price Good thru Tuesday
★ Use Your MASTERCHARGE or BANKAMERICARD
264 BY-PASS ACROSS FROM NICHOLS DISCOUNT CITY
Open Mon.-Thurs., 10 to 9, Fri. 9 to 9, Sat. 9 to 8
Get to know us; you'll like us.®

FLORSHEIM®
shoe sale
16.80 to 18.80
Famous Florsheim quality . . . now at great savings. Selected women's shoes from regular stock, with values from $26 to $32. Not all sizes in all styles but an excellent selection from which to choose.
Blount-Harvey
Downtown Mall
Shop Daily 10 A.M. to 5:30 P.M.
"Home Owned & Operated For Over 56 Years"

Bargello Week
Let Us Start Your Pattern FREE Of Charge
Come In & Choose Your Colors!
The Scotch Bonnet
NEEDLE ARTS STUDIO
1309 W. 14th St. Greenville, N.C.
752-0559

PRESENTING THE
Scissorsmith Hair Salon
103 Eastbrook Drive, Greenville, N. C.
Phone 758-7570
Make an appointment at Greenville's newest and most modern hair salon for the hair style that suits you best! You'll like the new you! Try us.
Precision cutting and styling for women and men by professional personnel. Blow-dry permanent waving, coloring and frosting.
See Faye Norris, Dora Gower or Hettie Johnson, stylists.
Open Monday, Wednesday and Friday 9 a.m. to 5 p.m. — Tuesday and Thursday 9 a.m. to 7 p.m.

We Will Be
CLOSED MON., JAN. 24TH
Closed for inventory, re-open Tuesday, Jan. 25th
for business with regular hours (10 a.m. to 5:30 p.m.)
SHOP THE FINAL WEEK OF OUR VERY FIRST SALE
AFTER-INVENTORY CLEARANCE
40% OFF STOREWIDE
ON SELECTED ITEMS
SALE ENDS JAN. 29TH
"THE STORE WITH THE STORYBOOK FRONT"
Featuring Person-to-Person Service
Youth Inc. togs
210 Arlington Blvd.
Open 10 a.m. to 5:30 p.m. (Friday Nights Til 8:30)
Phone 756-4700



On The Local Scene

by Rosalie Trotman

Filling out forms is a thing with Mrs. Etsil Gordon of Greenville, who left today for Las Vegas, Nev., where she will be competing in the "Mrs. America Pageant."

Etsil and her husband, Dave, were in Sambo's last fall and on the way out they saw a poster with forms attached telling about the "Mrs. America Pageant." "Dave said, 'You ought to enter that.' 'Sure,' I said, 'what kind of chance would I have, besides a beauty pageant at my age sounds kind of silly. After all, we do have three kids.' "

They took the form home and looked over the requirements, community service, church involvement, an essay question, in addition to questions on education, family, vital statics and a request for a snapshot.

"The form lay on a table for several days and was then found by the Gordon's children, who insisted that their mother enter the pageant. "Several weeks passed and every so often Dave or one of our girls would ask if I had filled out the form. Finally, one morning, I picked it up and filled it out. I have a thing about filling out forms, even though I've never won anything in my life. I faithfully fill out all those sweepstakes and giveaways that come in the mail. I think that the one giveaway card I don't fill out will be the lucky number and I'd go through life always wondering if I had won," said Mrs. Gordon.

Right after Christmas, Mrs. Gordon received a phone call from the pageant headquarters in Los Angles, Calif., informing her that that she was in the semi-finals. On Friday, Jan. 7, she received another call saying she had been selected to represent North Carolina "Mrs. America Pageant."

"My husband and kids were so excited that they jumped around the house like kangaroos for a solid hour. I was given a list of things to bring — evening gown suitable for a telecast, certain kinds of shoes, one-piece bathing suit and a gift to be given from the state of North Carolina as a symbol of the state.

"I've had one bit of panic though, I have to carry a copy of my marriage certificate with me and I was not able to find it, due to the fact that I had recently cleaned out closets and other areas. I had a duplicate certificate sent to me and this one I will frame," added Mrs. Gordon.

In discussing the pageant activities, Mrs. Gordon said, "I am not sure of everything I have to do yet — I believe some cooking and sewing among other things. The pageant should be lots of fun and an exciting experience. I sincerely intend to do my best to represent my home."

Mrs. Amos Evans of Greenville served as Mrs. Gordon's coach and her official sponsors are the Greenville Jaycees and the Jaycettes.

She will return home next Sunday after the pageant's conclusion.

Engagements Announced



MISS LYNNE ANN MINETTE. . .is the daughter of Mr. and Mrs. William Pittman Minette of Farmville, who announce her engagement to John Henry McDustrell, son of Mr. and Mrs. Howard Glenn McDustrell of Wilson. The wedding will take place April 9.



MISS DIANNE BLAND . . . is the daughter of Mr. and Mrs. Frank Bland of Wallace, who announce her engagement to Earl Wade Hobgood, son of Mr. and Mrs. Earl Hobgood of Wilson. The wedding will take place April 24.

Engagement Announced

Mr. and Mrs. Henry C. Ozment of Greensboro announce the engagement of their daughter, Suzanne Ozment Sherman, to James Loren Edwards of Hickory, son of Representative James Harrell Edwards of Hickory, and Mrs. Katheryn Lewis of Greenville. The wedding will take place in the summer.

Before you select the jewel you love, select a jeweler you trust

It's so important to be sure of your jeweler's integrity, expertise and judgment. A precious gem is, after all, a blind item to most shoppers . . . a purchase to cherish for a lifetime. In our store, you will be assisted by an American Gem Society Registered Jeweler — a *specialist* in gemology. The AGS emblem which we have been awarded is your guarantee of quality merchandise sold according to the highest standards of our profession. When you fall in love with a beautiful jewel here, you can be confident that it is a beautiful value too.

LAUTARES JEWELERS

DIAMOND SPECIALISTS
Registered Jewelers—Certified Gemologists
414 Evans Street

MEMBER AMERICAN GEM SOCIETY (AGS)

Weddings by Roselind

Flowers-Directing-Catering

Expert professional help in planning your wedding simply by calling Roselind Causey Johnston
752-3311

An Added Service Of
JOHN'S FLOWERS
503 E. Third St. - Phone 752-3311
Pitt Plaza - Phone 756-1160
Greenville, N.C.
Call For Appointment



Cooking Is Fun

By CECILY BROWNSTONE
Associated Press Food Editor

DINNER FOR FOUR

RoastChicknChestnutDressing
Broccoli SaladBowl
PearPudding Coffee

CHESTNUT DRESSING

For once there'll be enough chestnuts in the stuffing!

½ cup butter
Medium-small onion, finely chopped (1-3rd cup)
1-3rd cup (generous) herb-seasoned crumb-type packaged bread stuffing
2 cups coarsely broken moist-cooked chestnuts
¼ teaspoon salt
¼ teaspoon pepper

In the hot butter gently cook the onion until yellowed. Off heat stir in the remaining ingredients. Use to stuff body cavity of a 4-pound roasting chicken, closing cavity with needle and thread or skewers. Roast according to your favorite method. No liquid is added to this stuffing because the juices from the chicken and the moist chestnuts add enough—this is a buttery dry dressing. One pound of chestnuts in their shell should yield an ample amount, after they are cooked, for this recipe.

GOOD BREAKFAST

Sliced Oranges and Bananas
BranPanBread Beverage

BRAN PAN BREAD

If there's any leftover, wrap in foil and reheat.

1 cup flour, fork-stir before measuring
2 teaspoons baking powder
½ teaspoon salt
¾ cup unprocessed and unsalted miller's bran, available at "health" stores
1 large egg
¼ cup honey
¼ cup butter or margarine, melted and cooled
¾ cup milk

On wax paper stir together the flour, baking powder and salt; stir in bran. In a medium mixing bowl beat together the egg, honey and butter until blended; add the flour mixture and the milk; stir until dry ingredients are thoroughly moistened. Turn into a buttered 8 by 8 by 2 inch cake pan. Bake in a preheated 400-degree oven until a cake tester inserted in center comes out clean—about 15 minutes. Top will not be browned. Cut in squares and serve hot with butter and honey.

Further Fashion Reductions

ALL WINTER Coats ..... SAVE UP TO ⅓ Off!
FALL & WINTER Dresses ..... ½ Price
GROUPS OF MISSY Separates ..... UP TO ½Off!
ALL FALL & WINTER JUNIOR & MISSY Sweaters ..... NOW ½ Off!
ALL FALL & WINTER Junior Tops ..... NOW ½ Price
JUNIOR WINTER Socks ..... ⅓ Off!
Fashion Scarves ..... ⅓ Off!
FALL & WINTER Jewelry ..... ½ to ⅓ Off!
GROUPS OF Better Sportswear ... ½ Off (And More!)
GROUPS OF Missy Blouses ..... NOW ½ Off!
ALL FALL & WINTER Junior Pants ..... NOW ½ Off!
Leather Coats .... SPECIAL PRICE ... $149.90
Warm Robes and Sleepwear .... NOW ½ Off!
LADIES' DRESS & CASUAL Shoes ..... NOW ½ Price

Save Now

Brody's
DOWNTOWN
PITT PLAZA

Belk Tyler downtown greenville

SPECIAL PURCHASE



52.88

Ladies' Winter Coats

Specially Priced Wool and Wool/Nylon Blend Ladies' Dress Coats That Are Too Great A Value To Miss! Several Styles To Choose From: Single And Double Breasted, Some With Welt Seams, Some Hooded Styles. Excellent Detailing In Front And Back. In Black, Brown, Beige, Camel And Radish, Sizes 6 to 20 And 5 to 15.

Compare At $70.00

52.88

For Your Convenience, "Charge It" On Your Belk Credit Card, Master Charge Or BankAmericard

Shop Mon. Thru Wed. and Sat. 10 a.m. - 6 p.m., Thurs. and Fri. 10 a.m. - 9 p.m.

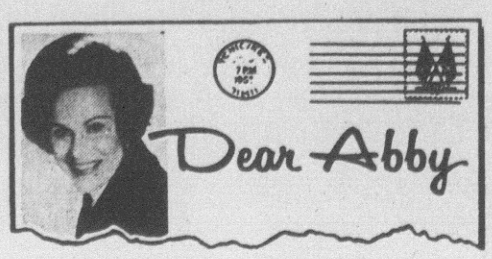

Survey Was Discouraging, Fascinating

By Abigail Van Buren

© 1976 by Chicago Tribune-N. Y. News Synd. Inc.

DEAR ABBY: I am a 66-year-old man who has been singing professionally since age 7. (My father was a famous singer.)

Over the years I have sung and lectured in just about every type of church you can name. This exposure has given me a fairly good education as to what kind of people attend church but why they attend still puzzles me.

During the '60s, I visited over 300 churches. On my own I conducted a survey containing one question that could be answered voluntarily (and would be kept confidential): "Why do you attend church?"

The response was both revealing and surprising. More than 50 per cent wrote: "Because it's the thing to do."

Less than 1 per cent mentioned anything about worshipping.

I am presently completing the second year of a three-year survey on the hospitality (or the lack of it) in churches.

To date, of the 195 churches I have visited, I was spoken to only once by someone other than an official "greeter"—and that was to ask me to please move my feet.

Sincerely,
JOHN CHARLES THOMAS, JR., Ph.D.

DEAR DR. THOMAS: I find your survey discouraging, but fascinating.

When you complete your three-year survey on hospitality (or the lack of it) in churches, please send it to me, and I'll share it with my readers.

DEAR ABBY: May I say something in behalf of hunting? Hunters have been lied about, framed and given a bad name in recent years. I am an avid hunter, and I know that America's legal hunters are doing our wildlife a great favor. I am not referring to poachers or "sport" hunters, who kill the animal painfully, then leave it to die.

Our wildlife herds need to be thinned. Leave a deer herd of 40 alone, and it will multiply until there is not enough food for all. Many deer will die slowly and horribly, rather than quickly from the clean shot of a skilled hunter. The same goes for animals that are not eaten. They need to be thinned, too. And by the way, Abby, what are these animals there for in the first place?

MONTANA HUNTER

DEAR MONTANA: Considering the way people are decimated—by wars, overpopulation and disease—might one ask what people are "there for in the first place?" Any ideas?

DEAR ABBY: I have a problem that is worrying me terribly because I am a very sensitive person.

My boyfriend whom I love very much has just told me why he has avoided kissing me lately. (I noticed that he had, but I didn't want to ask him why.)

He said he hated to hurt my feelings, then he blurted out that he thinks my tongue is too big, and it feels "rough" to the touch. I was crushed, but didn't respond. I just held myself together, then I cried my heart out after he left.

Abby, is there any way to reduce the size of my tongue and make it smooth?

I am 25 and am dieting strenuously, hoping I will lose weight in my tongue, too. But what about the roughness?

UNKISSED

DEAR UNKISSED: Your boyfriend's reason for avoiding your kisses sounds pretty weird to me. It would be easier by far to find another boyfriend than to alter the size and surface of your tongue. If I were you, I'd lose this kook.

Hate to write letters? Send $1 to Abigail Van Buren, 132 Lasky Dr., Beverly Hills, Calif. 90212, for Abby's booklet "How to Write Letters for All Occasions." Please enclose a long, self-addressed, stamped (24¢) envelope.

Births

Mercer

Born to Mr. and Mrs. Raymond Earl Mercer, Rt. 1, Stantonsburg, a daughter, Heather Dawn, on Jan. 14, 1977, in Pitt Memorial Hospital.

Slaughter

Born to Mr. and Mrs. Arthur Slaughter Jr., Ayden, a son, William Victor, on Jan. 14, 1977, in Pitt Memorial Hospital.

Ferrell

Born to Mr. and Mrs. Harold Ferrell, Rt. 1, Winterville, a son, Joseph Lee, on Jan. 15, 1977, in Pitt Memorial Hospital.

Wilder

Born to Mr. and Mrs. Robert W. Wilder, Winterville, a daughter, Kimberly, on Jan. 15, 1977, in Pitt Memorial Hospital.

Moore

Born to Mr. and Mrs. Elbert Kindall Moore, Rt. 1, Farmville, a son, William Langley, on Jan. 16, 1977, in Pitt Memorial Hospital.

Brantley

Born to Mr. and Mrs. James Sidbury Brantley, 607 Avery St., a son, James Michael, on Jan. 17, 1977, in Pitt Memorial Hospital.

Pruitt

Born to Mr. and Mrs. Flavious Graham Pruitt, Grimesland, a daughter, Stephanie Ann, on Jan. 17, 1977, in Pitt Memorial Hospital.

Dove

Born to Mr. and Mrs. Charles Oliver Dove, 400 Glenwood Dr., a daughter, Mary Christine, on Jan. 18, 1977, in Pitt Memorial Hospital.

Steen

Born to Mr. and Mrs. Mitchell Deen Steen, Bridgeton, a daughter, Christin Noelle, on Jan. 18, 1977, in Pitt Memorial Hospital.

James

Born to Mr. and Mrs. Louis T. James, Robersonville, a son, Malkin Earl, on Jan. 18, 1977, in Pitt Memorial Hospital.

Cox

Born to Mr. and Mrs. Edward Allen Cox, Rt. 4, Greenville, a daughter, Kimberly Lynn, on Jan. 18, 1977, in Pitt Memorial Hospital.

MINNESOTA CUCUMBERS

It serves as a salad.

2 large cucumbers
2 hard-cooked egg yolks
½ cup sour cream
1 tablespoon cider vinegar
1 teaspoon salt
⅛ teaspoon pepper

Pare cucumbers; cut in half lengthwise; scoop out seeds and discard; slice cucumbers thin. Mash yolks; gradually stir in sour cream and vinegar, keeping smooth. Add cucumbers, salt and pepper and stir well. Serve at once on lettuce and garnish with tomatoes. Makes 6 servings.

UNWANTED HAIR
The new Electrolysis Hair Center specializes in the permanent removal of superfluous hair and the permanent shaping of eyebrows.
For free consultation, see Mamie Tyson, Electrologist, at Turnage Real Estate Bldg., 205 E. Third St., Greenville.
Call 752-2969

Fresh Rolls
Diener's Bakery
815 Dickinson Ave.

THE FRAMING SHOP
Custom Framing
Decorator Prints
Fine Art Reproductions
Wildlife Prints
Seascapes
Floral Prints
Limited Editions
At
Ernest & Knott Glass Co.
Corner Dickinson Ave. & Clark St.
752-2133

JANUARY BOOK SALE
6 BIG DAYS TOMORROW THRU SATURDAY
Over 500 Books Reduced More Than Half Price
One Table Books Values to $10.00 Your Choice $2.00 Ea.
All Jimmy Swaggart Record Albums & 8 Track Tapes Special Sale $4.80 Ea.
All Family Bibles In Stock Reduced 1/2 Price Including Bicentennial Bibles Limited Quantities
One Table Books Values to $5.95 Your Choice $1.00 Ea.
One Table Paperback Books Reduced 1/2 Price Including "The Miracle of Jimmy Carter"
"Day By Day" by Billy Graham Reg. $2.95 20% OFF
Each Daily Reading Contains a portion of Scripture, a message from Mr. Graham and prayer
CHRISTIAN BOOKSTORE
210 Arlington Blvd. Greenville, N.C.
Open Monday-Saturday 9:30 to 5:30

After-Inventory Fabric Sale!
2 TABLES
Texturized Polyester Gabardine
60" wide, all machine care, good selection of both Fall & Spring colors. Great for slacks. Reg. $3.99 Yd.
Mon.-Tues. Only $1.99 Yd. Save $2.00 Yd.
ONE TABLE
Printed Interlocks
60" wide, wash n' wear. Beautiful prints for blouses, dresses, buy now and sew later for Spring. Reg. $3.49 Yd.
Mon.-Tues. Only $1.69 Yd. Save $2.30 Yd.
FINAL CLOSEOUT!!!
Pendleton Woolens
60" wide, solids & plaids, still lots of time for woolens. Reg. $12.50 Yd.
Mon.-Tues. Only $8.99 Yd.
Free Fashion Show
Sat., Jan. 29th 11:00 a.m.
Sponsored by Butterick Patterns and Charter Fabrics. See a great Sportswear look for Spring '77! Start Thinking Spring Fabrics!
Shop Our Fantastic New Selection of Spring Fabrics Arriving Daily!!
Fashion Fabrics
333 Arlington Blvd. 756-7833

Belk Tyler
downtown greenville
SPECIAL PURCHASE!
Now At A Fantastic Low Price . . . Men's New-For-Spring 100% Polyester Suits!
49.88
An $80 Value
Some exciting news for the busy young executive on his way to the top. Superbly tailored, classically designed 2-piece suits of 100% polyester doubleknit are sensibly styled for action and comfort. It's wrinkle-free to keep you looking your best all day long. Perfect for putting the latest fashions into your wardrobe and keeping money in your pocket. Best of all it comes in a rainbow of subtle spring solids . . . blue, grey, tan, rust and green. Sizes 38 to 46 regulars and longs.
Shop Monday, Tuesday, Wednesday, and Saturday 10 a.m. 'til 6 p.m.
Shop Thursday and Friday 10 a.m. until 9 p.m.
Phone: 758-2176
for your convenience.... 'charge it'

At Wit's End



By Erma Bombeck

The younger generation talks a great game of peace.

They want no more wars, no military stockpile, and no involvements with anyone whose peace is threatened.

As a mother of three whose children pay dues in that generation, let me tell you they'll never pull it off. You know why? Someone will "hum" and it'll be World War III. In 20 years of child raising, I have discovered "humming" is the one sin children cannot tolerate and never outgrow. Hitting, biting, scratching, shoving, taking records, hogging the phone, locking doors, using up all the hot water, failing to repay bad debts, forgetting to pick them up at the gym . . . all that they can handle, but "humming" will drive them up the wall.

As small children they used to sit around the dinner table and suddenly one of them would drop his fork and implore, "Mom! Make her stop it!"

The silence was deafening. "Make her stop what?"

"Humming!"

"I don't here anything."

"You never hear it. She's humming just so I can hear it."

I'd lean over, my hair resting on her lips, and listen. Nothing. Then, I'd stare at her neck to make sure it wasn't moving. It got to the point where I used to feel the veins in her neck to see if they were still warm.

They hummed in the back seat of the car, nearly causing their father to crash into a tree with their fighting. They hummed on the playground one day and happily were near someone who knew pressure points. They hummed one Sunday in church and ended up having a water fight in the vestibule — with holy water yet.

Twenty years I put up with humming I couldn't hear. Twenty years of recriminations, retaliations, and general rottenness. Once, one of them became so incensed over an inaudible hum that he leaned over and yelled into his brother's ear, causing him to read lips throughout an entire summer.

I'd love to think this generation would live in peace and harmony with the rest of the world forever, but one of these days — I don't know when it will be — a Russian or perhaps a Chinese nationalist will hum . . . not a hum that a normal ear could hear . . . but one of those aggravating, sanity-defying hums that only a bionic ear could pick up and then . . .

I hope I won't be around to see it.

Sweater Kits Put Together With Crochet

By JEANNE LESEM
UPI Family Editor

NEW YORK (UPI) — A Seventh Avenue sweater manufacturer for famous design houses has come up with a kit for women who like but cannot afford the expensive homemade look.

The introductory line consists of sweaters only.

Manufacturer Frank Lerner says his spring-summer collection will expand into beachwear, other sportswear and accessories such as pocketbooks, hats and belts.

"A market survey showed crochet was a younger craft than knitting," said Lerner. So he and his designer-partner, Jinx Montgomery, worked out a line designed to appeal to "the young career woman who doesn't have a million hours to work on something.

"More and more women are going to work and have less and less time for major projects," Lerner said. "I think this is going to increase, that time is going to be more precious."

In an interview, he estimated that any design in the current collection or on the drawing boards can be completed in a maximum of eight hours. Many will take less.

Typical of the new kits are a boat-necked, long-sleeved straight pullover with lacy-looking crocheted yoke and sleeve panels and a raglan-sleeved pullover with a crocheted turtleneck that converts to a cowl. Both are in mohair type yarn.

Each kit comes with machine-knit panels, matching thread and directions for crocheting the garment together with a simple single-or double-chain stitch.

Lerner said this winter's heathery gray, taupe and burgundy shades will be replaced in the spring-summer line by very bright ones such as apricot, aqua, light green and forecast colors from other Seventh Avenue houses.

He said succeeding collections will employ designs and stitches from other popular needlework such as crewel embroidery and needlepoint.

Lerner said they decided to organize the Sweaters Sew Easy Inc. division when some of their newest designs proved too expensive to make commercially. With hand-finishing left to the retail customer, the garments retail in the $32.50 range.

Starting with the spring collection, the partners plan a mass market line with retail prices beginning around $12.

Custom Picture Framing
Four Seasons
Paint and Decorating Center

Glenda's Beauty Salon



Is Proud To Announce The Association Of:

JACKIE NEWSOME (formerly of La Kosmetique)
BRENDA CARRAWAY (formerly of La Kosmetique)
JUDY RIDEOUTT (12 years as a hair stylist)

To Our Highly Trained Staff of Hair Stylists —
Glenda Wynne, Donnell Wynne, Paula Whitehurst

"Come By and Help Us Make Them Welcome"
NO APPOINTMENT NECESSARY

Tipton Annex
224 Greenville Blvd. (Suite 5)
Call 756-4366

ANNIE'S BRIDES BEAUTIFUL
109 Arlington Blvd. Phone 756-1744

Spring Wedding Gowns Arriving Daily!



Group Reduced Formals
$5.00 Up

Operation Sunshine Girls Visit Rest Home

Operation Sunshine girls, often the recipients of community assistance to continue their program of after-school and Saturday activities, are on the giving end now.

For the past couple of months, they have gone each Saturday to the Greenville Nursing Villa and done volunteer work with the residents of the rest home.

"Our girls sing for the people there and talk to them and push them around in their wheelchairs, and do any other little things they can for them" Mrs. Mary Jenkins, director of Operation Sunshine said. "The girls love doing it and the people there seem to enjoy it, too."

Several weeks ago, the girls took along a gift during a Saturday visit. It was a quilt made by their own hands out of scrap fabric.

There are about 25 members of the Operation Sunshine program at present. One group meets at the Newtown Center Mondays and Wednesdays and another meets Tuesdays and Thursdays at the West Greenville Recreation Center.

Other activities of the girls include painting, crocheting, writing short stories, cooking, preparing food for freezing, and sewing, Mrs. Jenkins said.

Kenneth Beaman Speaks To Club

Kenneth Beaman of the Greenville Rescue Squad was the speaker at the Wednesday morning meeting of the Grass Roots Garden Club.

He spoke on how important it is to call and give correct information and to call the hospital for ambulance service for sickness and the rescue squad for apparent heart attacks, strokes, wrecks, shootings and drownings.

Last year, the squad averaged five calls per day. Greenville has two trucks with nine full time employees and 30 volunteers, he said.

Beaman noted that four of the squad members are women and eight are ECU students. The squad does not charge for the service, but donations are always needed.

He stressed the importance of having the telephone numbers of police, rescue squad, fire department, sheriff and hospital by the telephone, because time is important in emergencies.

Mrs. Odell Evans presided at the meeting and Mrs. Ohlyne Williamson introduced the speaker. The meeting was held at the home of Sandra Brown.

Brody's DOWNTOWN

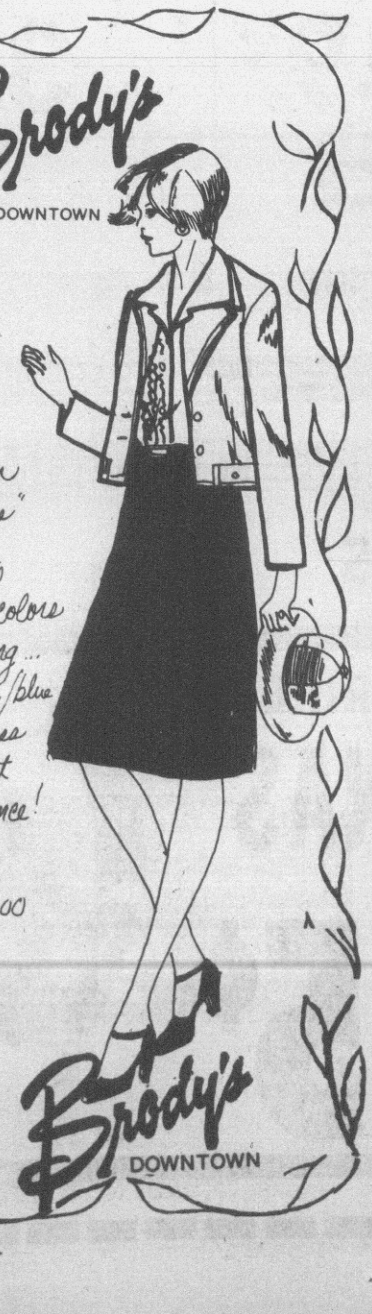

"Stephan Casuals" presents flying colors for spring... red/white/blue jacket-dress for perfect appearance! 10 to 18. $135.00

Brody's DOWNTOWN

Belk Tyler
downtown greenville

1/2 PRICE SALE

Club Aluminum

The Club way to natural cooking

Beautiful natural aluminum that reflects a new era of back-to-basics simplicity. Tough, strong and durable, with all the shine and polish today's good cooks expect. Carefully cast for thick, solid, even heating. Cooks food slowly over low heat to save precious vitamins all too often boiled away. Heavy stay-in-place covers cook the "waterless" way that's second only to Mother Nature herself in preserving nutrition. Smooth Velvaglaze® finish is virtually indestructible, scratch and stain resistant. Actually improves with age and use. Even-heating magic circle bottoms, contour handles with hanging rings, safety knobs . . . cool and wide for a sure grip. All oven safe, too. Club Aluminum natural finish cookware . . . it's a natural.



for your convenience, "charge it" on your Belk Credit Card, Master Charge or BankAmericad

1/2 PRICE CLUB ALUMINUM

1-Qt. Covered Sauce Pan Regular $16.99	8.44
2-Qt. Covered Sauce Pan Regular $18.99	9.44
3-Qt. Covered Sauce Pan Regular $21.99	10.44
7-In. Open Fry Pan Regular $11.99	5.44
10-In. Open Fry Pan Regular $18.99	9.44
4-1/2-Qt. Dutch Oven Regular $26.99	13.44
12-In. Covered Fry Pan Regular $28.99	14.44

Club

SHOP MON. THRU WED. AND SAT. 10 a.m. - 6 p.m., THURS. AND FRI. 10 a.m. - 9 p.m.

Prices Good Thru Wed., Jan. 26, 1977- Quantity Rights Reserved-None Sold To Other Dealers Or Restaurants.

BIG STAR FOODS

OPEN UNTIL MIDNIGHT
MONDAY THRU SATURDAY
OPEN SUNDAYS 9 A.M. TIL 9 P.M.

YOU'RE INVITED TO OUR CHICKEN JAMBOREE

Featuring HOLLY FARMS CHICKENS And BIG STAR'S LOW, LOW PRICES!



HOLLY FARMS U.S. GRADE 'A' WHOLE FRYERS

LIMIT 4 WITH FOOD ORDER

BONUS BUY! Lb. **39¢**

HOLLY FARMS U.S. GRADE 'A' **WHOLE CHICKENS** CUT UP LB. **47¢**	HOLLY FARMS U.S. GRADE 'A' **CHICKEN THIGHS** LB. **79¢**	HOLLY FARMS U.S. GRADE 'A' **CHICKEN WINGS** LB. **49¢**	HOLLY FARMS U.S. GRADE 'A' **CHICKEN BACKS** LB. **19¢**
HOLLY FARMS U.S. GRADE 'A' ★ BREASTS HALVES WITH RIBS ★ CHICKEN DRUMSTICKS YOUR CHOICE! LB. **89¢**	HOLLY FARMS U.S. GRADE 'A' COMBINATION PACK **PICK OF THE CHIX** LB. **89¢**	HOLLY FARMS U.S. GRADE 'A' **WHOLE CHICKEN** COUNTRY STYLE LB. **49¢**	HOLLY FARMS U.S. GRADE 'A' **FAMILY PACK** MIXED FRYER PARTS LB. **39¢**

★ RAGU SPAGHETTI SAUCE		32-Oz. Jar	98¢
★ OUR PRIDE SALT	BUY & SAVE!	26-Oz. Pkg.	14¢
★ SCOTT PAPER TOWELS		Jumbo Roll	48¢
★ GLAD WRAP	CRYSTAL CLEAR	100 Ft. Roll	38¢
★ GLAD SANDWICH BAGS		80 Ct. Pkg.	39¢

SUNNY BRAND FROZEN
FRENCH FRIES
5 LB. BAG
BONUS BUY! **98¢**

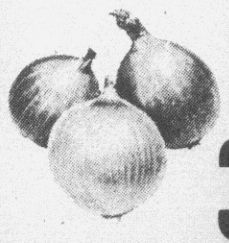

YELLOW
ONIONS
3 LB. BAG **68¢**

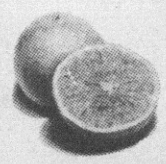

LARGE FLORIDA
ORANGES
DOZEN **54¢**
★ PKG. OF 18 **77¢**

LARGE RIPE
BANANAS
★ 5-LBS. 75¢
BONUS BUY! LB. **15¢**

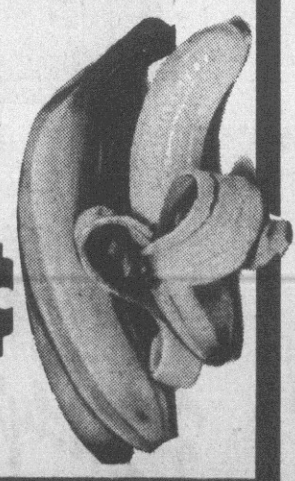

The Daily Reflector
TV SHOWTIME
For The Week Of January 23-29, 1977

Haley Is Sold On Television Adaptation Of His Novel 'Roots'



ROOTS — A colorful tapestry of stars bring new life to the real men and women who lived a hundred years of slavery and freedom in "Roots," ABC-TV's 12-hour epic dramatization of Alex Haley's No. 1 best seller which airs over an unprecedented eight consecutive nights beginning Sunday, Jan. 23 (9-11 p.m.) and concluding Sunday, Jan. 30 (9-11 p.m.) on Channels 3W-5-12.

When Alex Haley sold his book, "Roots," to television a few years ago, he did so with the same anticipation the Christians must have felt before they were thrown to the lions. But, now that the book is a runaway best-seller and the television adaptation is ready to air, Haley looks back on his vouts, and laughs.

"I had a lot of initial fears about 'Roots' going to television," Haley admitted "Many writers told me that television would take my title and then water down the story. My lawyer, though, finally convinced me that TV was the only medium that could capture the full scope of 'Roots.'

"I get a good laugh now, remembering all those people who told me that the writers would never want to talk to me, that they would be too busy changing my story and character. Each script was sent to me for my notes and approval and I was consulted on casting and locations. And, I was invited to be on the set during the first days of filming. That, I'm told, is unheard of."

The most gratifying part of the transformation of the book to film for Haley was seeing his characters come to life. He had one particular favorite.

"Louis Gossett, Jr.'s portrayal of Fiddler went beyond any conception of the character I ever had," he said. "He gave him the warmth and humor and understanding of life that I wanted the character to have but just couldn't get down in writing."

When the six months of filming came to an end, Haley's feelings were mixed with excitement and a certain amount of sadness.

"I had been carrying the story of Kunta Kinte and his successors with me for 12 years, and with the publication of the book, and now the film, the story doesn't belong to me anymore. But I've learned that no writer should fear television and that it can reach more people than any other medium in history. I hope 'Roots' will help people seek where they came from."

The massive all-star cast recreating the seeping drama includes (alphabetically) John Amos, Maya Angelou, Edward Asner, Lloyd Bridges, Georg Stanford Brown, newcomer LeVar Burton (as the young Kunta Kinte), Chuck Connors, Sandy Duncan, Lou Gossett, Lorne Greene, George Hamilton, Burl Ives, Lawrence-Hilton Jacobs, Carolyn Jones, Doug McClure, Lynne Moody, Robert Reed, Richard Roundtree, John Schuck, O.J. Simpson, Madge Sinclair, Leslie Uggams, Ben Vereen, Ralph Waite, and Cicely Tyson as Kunta's mother.

Impatient Actor Is Successful

Leigh McCloskey, who plays Brian Walling in "Executive Suite" (seen Fridays, 10 to 11 p.m. on CBS Channel 9-11), has had remarkable success in his brief professional career. He does, however, admit that he suffers from the insecurities of being an actor. "You don't want to wait three or four weeks for an audition. I want it to happen now."

Leigh is a native Californian who made his acting debut in a PTA play when he was in the third grade. In thinking back, he says that he wanted to become an actor when he was a sixth grader.

Encouraged by his parents — his father is an artist and his mother a teacher — he appeared in school plays at Santa Monica and went on to study acting at Cal State - Northbridge. He then headed for New York, where he studied for two years at The Juilliard School under John Houseman.

While in New York he had roles in various Shakespearean plays and in "Tartuffe," "An Enemy of the People," "The Wild Duck," "The Sea Gull," "Who's Afraid of Virginia Woolf?" and returned to Hollywood in 1975. His television credits include "Rich Man, Poor Man," "Phyllis," "Medical Center," "Streets of San Francisco," "Blind Sunday" (an ABC Afterschool Special), and a highly - rated TV movie, "Dawn, Portrait of a Teenage Runaway."

He has recently been signed for another TV movie, "Alexander: Other Side of Dawn," a sequel to the 'Dawn' movie. Leigh and Eve Plumb will be reprising the roles they played, and the focus of the sequel will be on the character played by him.

Rudd Doesn't Imitate, Mimic The Life Of John F. Kennedy

"I'm not trying to imitate John F. Kennedy. There are a lot of people who could mimic him. That's not what this is about. I want to show what he really was, to convey the spirit of the man," said Paul Rudd, who stars as JFK in "Johnny, We Hardly Knew Ye," the drama special, based on a portion of the best-selling book of the same title, to be colorcast Thursday, Jan. 27, 9 to 11 p.m., on NBC Ch.7-28.

Rudd, a stage, film and TV producer, has some familiarity with the background of the special. "I'm Irish and I'm from a working class district of Boston; Kennedy was Irish and the drama concentrates on his first run for public office in 1946 — in a working class district of Boston. Besides, I campaigned for Kennedy in 1960 while I was a student at Fairfield University in Connecticut. Met him then, too. My campaign activities took me to Bridgeport, where we filmed the special."

Rudd shares the spotlight with Kevin Conway, who portrays David F. Powers, an early supporter of Kennedy who is now curator of the John F. Kennedy Library and was co-author of the book. William Prince co-stars as Joseph P. Kennedy and Burgess Meredith is John F. ("Honey Fitz") Fitzgerald, Kennedy's maternal grandfather.

Rudd said: "I could do a Boston Harvard accent, usually employed to imitate the Kennedys but I don't. I am trying to capture John Kennedy's inner assurance while not ignoring the outward awkardness he had in 1946."

Rudd recalls that JFK's mother, Rose, once said that John was the child of the family who had the most acute social awareness." "The way I see it," Rudd said, "in his campaign for Congress in 1946 we were watching a gifted young man who was doing something he felt he ought to do to try and help working people.

"What I'm doing is portraying a hero in the true sense of the word. He was out to conquer the world, with all the bounce, determination and optimism you would expect from any intelligent 29-year-old. This program deals with an extraordinary man in an ordinary canvas."

During his career, Rudd has played in a variety of classic stage dramas focusing on heroes, from Hamlet to Henry V. He said his portrayal of John F. Kennedy presented "one of the most tremendous challenges in my career." And, he added, it was one of the most stimulating assignments he has had.

"As I told my mother recently, I've had the good fortune to play two great Irish gentlemen of this century, real and imagined: John F. Kennedy and Brian Mallory (the chauffeur in 'Beacon Hill')."

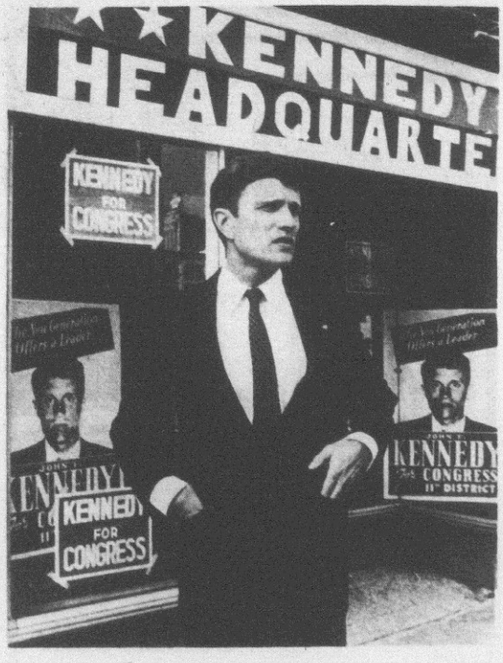

PORTRAYS YOUNG JOHN F. KENNEDY — Stage and television actor Paul Rudd portrays John F. Kennedy as a young war hero in his first try for elective office in "Johnny, We Hardly Knew Ye," the special to be colorcast on Thursday, Jan. 27 (9-11 p.m.) on NBC Channels 7.

Monday-Friday Daytime

5:00 a.m. (7) Bonanza
6:00 (6) Carolina In The Morning
(7) Almanac
(9) Carolina Today
6:15 (3N) These Things We Share
6:30 (3N) Not For Women Only
(3W) Arthur Smith
(5) Time For Uncle Paul
(11) Summer Semester
7:00 (3N) News
(3W,12) Good Morning, America
(5) Five Country
(6,7) Today
8:00 (3N,11) Captain Kangaroo
(5) Good Morning, America
(9) News
8:30 (25) In School Programming
9:00 (3N) Dick Lamb Show
(3W) Don Ho Show
(5,7) Mike Douglas Show
(6) Dinah!
(9) Captain Kangaroo
(11) Phil Donahue
(12) Montage
9:30 (3W) Family Feud
10:00 (3N,9,11) Price Is Right
(3W) Donahue
(6,7) Sanford And Son
(12) Dinah!
10:30 (5) All My Children
(6,7) Hollywood Squares
11:00 (3N,9,11) Double Dare
(3W) $20,000 Pyramid
(5) Edge Of Night
(6,7) Wheel Of Fortune
(12) Edge Of Night
11:30 (3N,9,11) Love Of Life
(3W,5,12) Happy Days
(6,7) Shoot For The Stars
12:00 p.m. (3N,11) The Young & The Restless
(3W) Good Afternoon, Carolina
(5) News
(6) Carolina At Noon
(7) Eyewitness News
(9) News
(12) Don Ho Show
12:30 (3N,9,11) Search For Tomorrow
(3W,5,12) Ryan's Hope
(6,7) Lovers & Friends
1:00 (3N) People, Places & Things
(3W,12) All My Children
(5) Marcus Welby, MD.
(6) Gong Show
(7) Name That Tine
(9) The Young & The Restless
(11) Peggy Mann
1:30 (3N,3W,9,11)0 As The World Turns
(6,7) Days Of Our Lives
(12) Family Feud
2:00 (5,12) $20,00 Pyramid
2:30 (3N,9,11) The Guiding Light
(3W,5,12) One Life To Live
(6,7) The Doctors
3:00 (3N,9,11) All In The Family
(6,7) Another World
3:15 (3W,5,12) General Hospital
3:30 (3N,9,11) Match Game
4:00 (3N) Tattletales
(3W) Edge Of Night
(5) Little Rascals
(6) Batman
(7) Bewitched
(9) Marcus Welby, M.D.
(11) Partridge Family
(12) Flintstones
(25) Sesame Street
4:30 (3N) Merve Griffin Show
(3W) Gilligan's Island
(5) The Munsters
(6) Little Rascals
(7) The Lone Ranger
(11) Brady Bunch
(12) Daniel Boone
5:00 (3W) Gunsmoke
(5) Ironside
(6) Ironside
(7) Ironside
(9) Gunsmoke
(11) Beverly Hillbillies
(25) Misterogers
5:30 p.m. (11) Hogan's Heroes
(12) News 12
(25) Electric Company

Exuberance Won Role

"Don't send me on the set as a teacher," is the statement Susan Lawrence makes when she is set for a juvenile role. The 20-year-old actress is married, but finds it difficult to get roles as a young married housewife, even in a commercial.

"Sometimes when I go in for a teenage part, I'll be told that I should play young married roles and then I'll hear the reverse when I try out as a young housewife," she said.

But Martin Tahse, the executive producer of "Dear Lovey Hart (I Am Desperate!)," the "ABC Afterschool Specials" presentation to be rebroadcast Wednesday, Jan. 26, 4:30 to 5:30 p.m., felt that Susan would be the perfect "teenager" to play the title lead in his comedy.

"She has all the exuberance of a teenager with the ability to express the extremes of feeling," Tahse said.

Susan credits her positive approach to life as being the reason she appears so young.

"It's like realizing that there is so much time spent waiting to get good parts but recognizing that every performer has the same problem," Susan said.

Yet the limited number of parts and the lean years as a performer didn't discourage Susan from getting married. She is the wife of Larry Horowitz, an actor she met while they were both doing the road show of "Grease."

"I learned a lot about fixing hamburger a dozen different ways as well as developing a taste for tuna casserole," she said.

Susan and Larry have an apartment in the San Fernando Valley. They enjoy music at home and Susan, in addition to her acting, is a singer who accompanies herself on the piano and the guitar.

Up until her role as Lovey Hart, Susan's major break in Hollywood was as one of the regular girlfriends of Fonzie on "Happy Days."

"The scene would always open up with Fonzie and me necking when someone would interrupt," she said. "This season has been good to me but this is just the beginning. Meanwhile, I'll keep driving my little car and be an eternal optimist."

Focuses On Bees

Hal Linden, star of ABC News' young people's magazine series, "Animals Animals Animals," explores the world of the bee in art, history, legend and literature, in the program airing Saturday, Jan. 23, 11:30 to 11:55 a.m., "Animals Animals Animals" goes to St. Charles Ill., where Sue and Sidney Gross, amateur beekeepers, describe how to construct a modern beehive, start a colony, process and use the honey. "One of the oldest myths in the book," says Sidney, "is that the beekeeper never gets stung." Sidney's wife writes booklets with recipes calling for the use of honey.

Sunday Daytime Listings

6:30 a.m. (5) Gospel Singing Jubilee
(11) Across The Fence
7:00 (3N) Petticoat Junction
(3W) Cavalcade Of Quartets
(5) Sister Gary
(11) Dusty's Treehouse
(12) Gospel Singing Jubilee
7:30 (3N) Vision On
(3W) Rev. Jones
(6) Max Morris Gospel
(7) Christian Viewpoint
(11) Ara's Sports World
8:00 (3N) Bible Study
(3W) Dr. Gene Williams
(5) Fellowship Hour
(6) Jimmy Swaggart
(7) Day Of Discovery
(9) Jerry Falwell
(11) Big Blue Marble
(12) Rev. Danny White
8:30 (3N) Day Of Discovery
(3W) Rev. Leroy Jenkins
(5) Church Of Our Fathers
(6) Oral Roberts
(7) Revival Fires
(11) Curious Kaleidoscope
(12) Voice Of Victory
9:00 (3N) Oral Roberts
(3W) Day Of Discovery
(5) Oral Roberts
(6) Red White Gospel
(7) Jimmy Swaggart
(9) Oral Roberts
(11) Hudson Brothers
(12) TBA
9:30 (3N) This Is The Life
(3W,7) Rex Humbard
(5) Good News
(6) Gospel Hour
(9) Together With Eve
(11) Far Out Space Nuts
(12) Hour Of Power
10:00 (3N,9,11) Lamp Unto My Feet
(5) Light Unto My Path
(6) Good News
10:30 (3N,9,11) Look Up And Live
(3W) Jerry Falwell
(5) Day Of Discovery
(6) Big Blue Marble
(7) Abundant Life Ministry
(12) Old Time Gospel Hour
11:00 a.m. (3N) House Of Worship
(5) Church Service
(6) Medix
(7) First Baptist Church
(9) Light Unto My Path
(11) Camera Three
11:30 (3N) Face The Nation
(3W) It Is Written
(6) Hot Fudge
(7) Tempo 77
(9) Garner Ted Armstrong
(11) Face The Nation
(12) Animals, Animals, Animals
12:00 p.m. (3N) Movie 3
(3W,5,12) Issues And Answers
(6) Garner Ted Armstrong
(7) Hospitality House
(9) Face The Nation
(11) For Your Information
12:30 (3W) Mc Roy Gardner Show
(5) Southern Sportsman
(6) Meet The Press
(9) Batman
(11) Reel Perspectives
(12) Directions
1:00 p.m. (3W) Southern Sportsman
(5) Norm Sloan Show
(6,7) Grand
(9) Lucy
(11) Championship Fishing
(12) Take A Look
1:30 (3W) Dean Smith
(5) Bill Foster
(6,7) College Basketball: UCLA vs. Notre Dame
(9) Mod Squad
(11) Dean Smith
(12) UNC Coaches Show
1:45 (3N,11) NBA Basketball
2:00 (3W,5,12) The Superstars
2:30 (9) Movie
(25) Inauguration Of Jimmy Carter
3:30 (3W,12) Wide World Of Sports
(5) Sunday Cinema 5
(6,7) Grandstand
4:00 (3N,9,11) Grand Slam Of Tennis
(6) Sunday Nostalgia Theatre
(7) Movie 7
(25) Book Beat
4:30 (25) Crockett's Victory Garden
5:00 (3W,5,12) Bing Crosby National Pro-AM Golf
(25) Anyone For Tennyson
5:30 (6) Lawrence Welk
(25) Wall Street Week

Custom Grooming For Men Who Care



By Appointment Only!

Melvin H. Boyd
Franklin C. Tripp
Men's Hair Stylists
Phone 758-4056
BOYD'S Barber Shop
1008 So. Evans St.

TV SHOWTIME CHANNELS

Channel	Station	Network	City
3N	WTAR	CBS	Norfolk
3W	WWAY	ABC	Wilmington
5	WRAL	ABC	Raleigh
6	WECT	NBC	Wilmington
7	WITN	NBC	Washington
9	WNCT	CBS	Greenville
11	WTVD	CBS	Durham
12	WCTI	ABC	New Bern
25	WUNK	ETV	Greenville

Program schedules listed in TV Showtime are furnished by the television networks and stations and are subject to change without notice.

Daily Reflector TV Showtime, All Rights Reserved

Press Features & Advertising and Television Programming
Data, Tartan Building, Hopewell, Virginia 23860

Network Addresses
Network addresses are listed below for TV Showtime readers who want to write directly to the networks for questions, criticism or program ticket requests.
ABC - 1330 Ave. of the Americas, New York, N.Y. 10019
CBS - 51 West 52nd Street, New York, New York, 10019
NBC - 30 Rockefeller Plaza, New York, N.Y. 10020

Maternity Wear AND Children's Clothing
We Carry A Complete Line
Dresses, suits, slacks, pants, sweaters, etc. At
The Stork's Nest
113 W. 4th St. Downtown Greenville



RIGHT ON



The Vivitar 102 Electronic Flash

GREAT FLASH PICTURES AT A BIG SAVINGS TO YOU!
SAVE MONEY! Why spend another cent on flashbulbs? The Vivitar 100 delivers over 200 flashes from a single 9V Alkaline battery.
SAVE THOSE GREAT SHOTS! Guide number of 28 for ASA 25 means enough power to light virtually any normal flash scene.
SAVE TIME! Quick recycle lets you shoot as fast as every 3½ seconds.
SAVE YOUR ENERGY! So light and compact you can carry it in your pocket.
PLUS—Built-in hot shoe and 2-year parts and labor warranty.

START SAVING TODAY! ONLY $19.95

Art & Camera Shop
526 SOUTH COTANCHE STREET
GREENVILLE, N. C. 27834
PHONE 752-0688

Enjoy Coca-Cola
Coca-Cola Trade-mark ®



adds life to... good food-anytime
Bottled By The Coca-Cola Bottling Co. of Greenville, N.C.

BEEF BARN
"THE BEEFEATER'S FAVORITE"
Delicious Rib-eye Steaks
Choice New York Strip
Fillet Mignon
Alaskan King Crab Legs
Lobster Tails
Gourmet Salad Bar
CALL FOR RESERVATIONS FOR DINNER AND DANCING IN THE LOFT FRIDAY
Finest Wines and Champagnes
400 St. Andrews St.
756-1161
Mon.-Sat. 6 P.M.-10:30 P.M. Open Sundays 6-10 P.M.
WE CATER TO PRIVATE PARTIES
Gift Certificates Available

Sunday Evening

6:00 p.m. (3N) News
(7) Wild Kingdom
(9) Southern Sportsman
(11) Insight
(25) N. C. People
6:30 (3N,9,11) CBS News
(6,7) NBC News
(25) World Press
7:00 (3N,9,11) **Sixty Minutes:** A CBS News series of broadcasts presented in a magazine format. (60 min)
(3W,12) **The Brady Bunch Hour:** The guests for tonight's premiere episode are Farrah Fawcett-Majors, of ABC's "Charlie's Angels," Lee Majors, of ABC's "The Six Million Dollar Man," and Rip Taylor and the rock group Kaptain Kool and the Kongs.
(5) **Emergency One** (60 min)
(6,7) **Wonderful World Of Disney:** "Cristobalito, the Calypso Colt" A stable boy on the ranch of a wealthy Puerto Rican cares for and trains an injured palomino pony in the hope of entering it in the All-Island championships. (60 min)
(25) **A Third Testament:** Soren Kierkegaard, the melancholic Dane who predicted universal suffrage, mass media and affluence in the mid-nineteenth century, is profiled by Malcolm Muggeridge. (60 min)
8:00 (3N,9,11) **Rhoda:**
(3W,5,12) **Six Million Dollar Man:** "Danny's Inferno" When 14-year-old Danny accidentally invents a new form of thermochemical energy that could eliminate the need for oil, Steve Austin is called in to protect him from kidnappers. (60 min)
(6,7) **NBC Double-Feature Sunday Mystery Movie:** "Phillip's Game" Rock Hudson and Shirley Jones star.
(25) **The Search For The Nile:** "Discovery and Betrayal" Burton and Speke arrive at Zanzibar where Burton remains while Speke goes north and discovers Lake Victoria, which he believes is the source of the Nile. (60 min)
8:30 p.m. (3N,9,11) **Phyllis:**
8:57 (6,7) **NBC News Update:** Summary of the latest news.
8:58 (3N,9,11) **Newsbreak:** With CBS News Correspondent Morton Dean.
9:00 (3N,9,11) **Switch:** A young blind woman turns to Pete and Mac for help after witnessing a murder, unable to convince anyone else that such a killing has taken place. (60 min)
(3W,5,12) **Roots:** A huge cast of major American actors recreates the lives of men and women that history forgot—real people whose daily existence embodied 100 years of slavery, growth and freedom in the United States. In tonight's opening show it is 1750 and Kunta Kinte is born in The Gambia, West Africa, to Binta and Omoro under the watchful eye of grandmother Noyo Boto. Kunta grows up free and happy, guided to manhood by Brima Cesay, the Kintango, the Wrestler, and an African Tribesman who teaches him a lesson in manners. Then when the boy is 17, he is taken prisoner by slave-catches and shipped to America on a vessel commanded by the conscience-stricken Capt. Davies and the amoral Third Mate Slater. LeVar Burton and Cicely Tyson star. (2 hrs)
(25) **Masterpiece Theatre:** "Upstairs, Downstairs — A Place in the World" The dashing James Bellamy invalided out of the army and looking for a worthwhile occupation for a gentlemanly war hero, decides to try his hand at politics. (60 min)
9:30 (6,7) **NBC Double-Feature Sunday Mystery Movie:** "The Moscow Connection" Starring Dennis Weaver with guest star Hoyt Axton.
10:00 (3N) **Andy Williams Show** (60 min)
(9,11) **Delvecchio:** As the only witness to a murder committed by a professional hitman, Delvecchio's courtroom credibility is shattered when he is framed by a paroled murderess. (60 min)
(25) **Great Performances:** "Dance in America" The City Center Joffrey Ballet's program includes a complete performance of Gerald Arpino's "Trinity" and excerpts from ballets by Robert Joffrey, Leonide Massine and Kurt Joss. (60 min)
11:00 (3N,3W,5,9,11,12) News, Weather, Sports
(6) Communique
(7) Good News
(25) Sign Off
11:15 (3W) Rev. Leonard Repass
(9) Norm Sloan Show
(12) Peter Marshall Variety Show
11:30 (3N) CBS News
(5) **Sunday Starlight Theatre:** "Green Mansions" Audrey Hepburn and Lee J. Cobb star. Story of a young man in Venezuela who meets a strange girl of the forest and falls in love with her.
(6) **Sunday Award Movie:** "In Name Only" Carole Lombard and Cary Grant. Heartless woman marries for social prestige and keeps her husband from being with the girl he really loves.
(7) The Virginian
(11) **Late Movie:** "Innocent By-Stander" Stanley Baker and Geraldine Chaplin. Aging secret agent becomes a decoy in an international scramble to locate an escaped Russian scientist.
11:45 (3N) Norfolk State Highlights
(3W) Sacred Hearts
(9) Late Movie: TBA
12:15 a.m. (3N) Pop! Goes The Country
12:45 (3N) Nashville On The Road
1:00 (11) The Story



'Cristobalito' Airs Sunday

Many four - legged members of the equestrian family have become famous, thanks to television — Silver, the swift steed of the Lone Ranger; Roy Roger's golden palomino, Trigger, and the faithful companion of Gene Autry, Champion. But none have the ancestrial background of "Cristobalito, the Calypso Colt."

A contemporary adventure filmed entirely on location in Puerto Rico, "Cristobalito, the Calypso Colt" is the story of an orphan fruit peddler who turns stable boy and befriends an injured Paso Fino stallion. This dramatic tale airs on "The Wonderful World of Disney," Sunday, Jan. 23, at 7 p.m., on NBC Ch. 6-7-28.

A direct descendant from the horses of the Spanish Conquistadors, the Paso Fino palomino first appeared in the West Indies after Columbus' second voyage to the "New World." This breed inspired Norman Wright, a Disney cinematographer, to create a story around the proud heritage of the animal, coupled with a boy's lesson in honor and responsibility.

Although there were many fine horses to choose from on the island of Puerto Rico, finding the right one was not easy. According to studio producer Roy E. Disney, "Not all horses have the right temperament for picture work.

"We told the Paso Fino Association of Puerto Rico what we were looking for. The horse had to be cooperative, gentle and had to have a good disposition because of the close work with the boy. They came up with a beautiful palomino that fit our requirements perfectly."

The Paso Fino, which means fine walk, is a proud - looking animal with a beautiful head, thick muscular neck and a long mane and tail. This breed has a unique walk, unlike any other horse. It is a lateral gait; a broken pace, in which the hind hoof strikes the ground a fraction of a second before the front hoof on the same side.

This gives the horse the impression of floating along, with its front feet maintaining a march - like step while its hind legs walk behind. The gait imparts a cadence and comfortable ride to the rider at any speed and can be maintained for hours.

In Cristobalito's story, Roy E. Disney captures all the grandeur and grace of Paso Fino competition when the stable boy, Chago (Roberto Vigoreaux) enters Cristobalito in the All - Island Championships at San Juan. The climactic sequence of the story shows Chago balancing a glass of wine on his head while riding Cristobalito, demonstrating the stallion's smooth gait.



TRYING TO UNDERSTAND — Ellyn Mandrake (Shirley Jones), a house guest of Commissioner McMillan's (Rock Hudson), tries to minimize the seriousness of a bald-faced threat on his life made by a charming gunman-for-hire on "Phillip's Game," a "McMillan" drama on the "NBC Sunday Mystery Movie," airing Jan. 23 (8-9:30 p.m.) on NBC Channels 6-7.

Covers Carter

Judy Woodruff, who has been based in Atlanta since she joined NBC News as a television correspondent two years ago, has been reassigned to the White House.

The new assignment became effective just prior to the inauguration of Jimmy Carter as President, when Ms. Woodruff joined White house correspondents Marilyn Berger and Bob Jamieson in reporting on the new Administration.

Judy Woodruff has spent a large part of her journalistic career covering Jimmy Carter. She reported his activities as governor of Georgia after she joined WAGA-TV, Atlanta, in 1970. Carter has been her primary assignment since the fall of 1975, through the primary elections, the Democratic National Convention, and the campaign.

She is a native of Tulsa, Okla, and was graduated from Duke University with a B.A. degree in political science in 1968, and was named Outstanding Communicator by the Atlanta Women in Communications.

Dance Encores

"Dance in America's hour - long program featuring **Joffrey Ballet** was nominated for an Emmy during the 1975-76 season. On Sunday, Jan. 23, at 10 p.m., the program will be re-broadcast as part of "Great Performances" nationally on PBS.

For its "Dance in America" appearance, the City Center Joffrey Ballet is seen in two works created by its chief choreographer and Associate Director Gerald Arpino: a complete performance of his rock ballet, **Trinity,** to music by Alan Raph and Lee Holdridge, and excerpts from **Olympics,** a work celebrating the athleticism of the American male dancer, with music by Tushiro Mayazumi.

Founder and Artistic Director Robert Joffrey himself is represented on the program by excerpts from his ballet **Remembrances,** set to the Wesendonk Lieder of Richard Wagner, with staging by Rouben Ter - Arutunin and costumes by Willa Kim. Completing the 60 minute program are excerpts from Leonide Massine's cubist ballet, **Parade** and Kurt Jooss' anti - war classic, **The Green Table.** Choreographers Massine and Jooss personally supervised the taping of their ballets for this program.

Described by critic Clive Barnes as a "connoisseur who knows his own mind," founder Robert Joffrey began dancing when he was 12. A native of the Pacific Northwest, Mr. Joffrey first met his colleague, New Yorker Gerald Arpino, in his early classes in Seattle, and today their company maintains its ties to that area through frequent performances and residencies there. The combination of Joffrey and Arpino is a successful one, because, in the words of critics like Saturday Review's Walter Terry, "both simply believe in dance."

The City Center Joffrey Ballet was formed in 1956 as a company of six with studios in an old Greenwich Village chocolate factory. Now grown to over 40 dancers with a performing home of its own in New York's City Center, the Joffrey is supported by the Foundation for American Dance, Inc. In its 20-year history, the company has made White House appearances and tours of Russia and the Far East, opened the Seattle World's Fair, and continued its twice - yearly New York seasons and extensive U.S. tours. The Joffrey maintains its own school, the American Ballet Center, and an apprentice touring company known as Joffrey II.

CULP TO STAR IN FILM

Robert Culp will star in a horror-supernatural film, "Spectre," currently under production in England. "Spectre" will air on NBC-TV as a "World Premiere Movie."





TV-4—The Daily Reflector, Greenville, N.C.—Sunday, January 23, 1977

Monday Evening

6:00 p.m. (3N,9,11) News
(3W,5,12) News
(6,7) News
(25) Zoom
6:30 (3N,9,11) CBS News
(3W,5) ABC News
(6,7) NBC News
(12) Emergency One
(25) Engineering Review
7:00 (3N) Crosswits
(3W) Brady Bunch
(5) The FBI
(6) Bewitched
(7) Adam 12
(9) Truth Or Consequences
(11) My Three Sons
(25) Ebony Exposures
7:30 (3N) Wild World Of Animals
(3W) Adam 12
(6) Beverly Hillbillies
(7) New Treasure Hunt
(9) $128,000 Question
(11) $128,000 Question
(12) To Tell The Truth
8:00 (3N,9,11) **The Jeffersons:** Louise can't believe what she's seeing and Florence can't believe what's happening to her when George holds a reunion of his street gang and starts acting like a kid again.
(3W,5,12) **The Captain And Tennille:** Tonight's guests are Marilyn McCoo and Billy Davis, Jr., John Byner, England Dan and John Ford Coley, and special guest appearances by Muhammad Ali and Joe Namath. (60 min)
(6,7) **Little House On The Prairie:** "Little Women" The children of Walnut Grove decide to put on a play, but when Mrs. Oleson and her daughter, Nellie, rewrite the script, Nellie has all the good lines. (60 min)
(25) **The Meeting Of The Minds:** Major figures from history come alive to debate their achievements. In this episode Pres. U.S. Grant clashes with Karl Marx. (60 min)
8:30 (3N,9,11) **Busting Loose:** Lenny lines up a girl he has met at a singles bar for dinner with his parents, but walks in the door to discover he has two dates for the evening.
8:57 (6,7) NBC News Update: Summary of the latest news.
8:58 (3N,9,11) **Newsbreak:** With CBS News Correspondent Morton Dean.
9:00 (3N,9,11) **CBS Movie Special:** "Helter Skelter" Part I. Starring George DiCenzo and Steve Railsback. The story is based on the Charles Manson "family" and the trial of the so-called Sharon Tate-LaBiance murders. Part II will be presented Wednesday, Jan. 26 at 9:00 p.m. (repeat, 2 hrs)
(3W,5,12) **Roots:** Kunta is involved in a disastrous attempt at rebellion on board the slave ship before his arrival at Annapolis, where he is sold to his first owner, and meets his first—and only—friend, an American-born slave called Fiddler. Despite the close watch kept by a cruel overseer, Kunta makes the first of many attempts to escape. Lorne Greene and Vic Morrow star. (2 hrs)
(6,7) **NBC Monday Night At The Movies:** "Westworld" Yul Bryner and Richard Benjamin star. A lawyer and a business man travel to a fantasy resort in the Sahara for a week of futuristic relaxation but a mechancial failure in the completely automated environment transforms their vacation into a nightmare. (repeat, 2 hrs)
(25) **Antonia:** A Portrait Of The Woman: Denver Symphony conductor Antonia Brico is profiled affectionately by performer and former student Judy Collins and filmmaker Jill Godmilow. (60 min)
10:00 (25) **Soundstage:** The Bee Gees display a variety of musical styles and guest Yvonne Elliman joins the group for a song.
11:00 (3N,3W,5,6,7,9,11) **News, Weather, Sports**
(12) **Mary Hartman, Mary Hartman**
(25) **Sign Off**
11:30 (3N,9,11) **CBS Late Show Presents Kojak:** "One For the Morgue"
(3W,5,12) **The Streets Of San Francisco:** "Hall of Mirrors" David Soul and A Martinez guest star. Stone and Keller race to prevent the killing of a Cicano murder suspect by a detective hostile to Mexican-Americans. (repeat, 60 min)
(6,7) **Tonight Show:** Guest host is David Brenner with guest Jimmy Breslin. (90 min)
12:30 a.m. (3N,9,11) **CBS Late Show:** "Target Risk" Bo Svenson and Meredith Baxter. A bonded courier must fake the theft of $2,000,000 in diamonds entrusted to him in order to ransom his kidnapped girlfriend. (repeat, 90 min)
(3W,5,12) **Dan August:** "The Soldier" Dan August is given Army approval to investigate the murder of decorated war hero killed while arresting a young pacifist for desertion. (repeat, 60 min)

COPYING SERVICE
QUICK XEROX COPIES WHILE YOU WAIT
1-5 Copies 10c ea.
Next 10 Copies 5c ea.
All Over 15 Copies 3c ea.
MORGAN PRINTERS, Inc.
211 W. 9th St. • Greenville

Steve Allen Has Unusual Guests



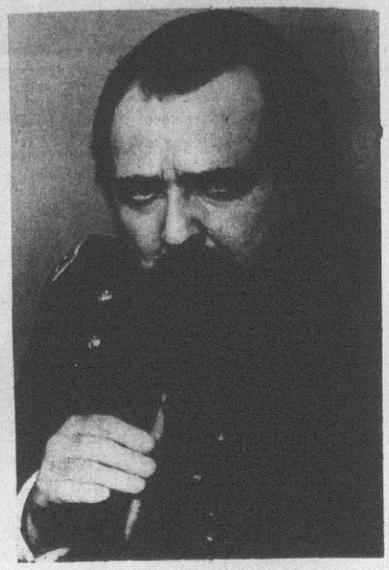

REVEAL HISTORY — Marie Antoinette (Jayne Meadows) and Ulysses S. Grant (Joseph Earley) will appear on Steve Allen's "Meeting of Minds," Monday, Jan. 24 and 31, at 8 p.m. on PBS. The two historical figures will reveal many interesting facts about themselves as well as answer some of history's most significant social questions.

Ulysses S. Grant (1822-1885) and Marie Antoinette (1755-1793) appear with Steve Allen on the third and fourth broadcasts of Allen's "Meeting of Minds" at 8 p.m. on two consecutive Mondays, Jan. 24 and 31, on PBS.

Allen researched and wrote "Meeting of Minds" and composed the original musical score for the special series.

Hiram Ulysses Grant was Commander in Chief of the Union forces during the Civil War and, later, the eighteenth President of the United States. The son of a wealthy and aggressively opionated leather merchant, Grant's early professional career was a succession of failures, interspersed with success. In 1839 he secured an appointment to the U. S. Military Academy, and it was here that, in error, he was registered as Ulysses S. Grant, a name he gradually came to use, claiming the middle initial "does not stand for anything."

Asked if he decided to seek political office after the war, Grant replies, "Nope, I was never particularly interested in politics."

At the age of 62, he found himself penniless, debt-ridden and stricken with throat cancer. Rather than give in to his unfortunate circumstances, he fought against pain and humiliation. He wished to pull himself out of debt by writing his memoirs and he managed to complete them before his death in 1885. The two volumes of "The Personal Memoirs of U. S. Grant" enjoyed remarkable sales which managed to bring at least $450,000 to the Grant family.

Marie Antoinette, queen consort of King Louise XVI of France, was the eleventh daughter of Holy Roman Emperior Francis I and Maria Theresa of Austria. At the age of fifteen, she was married to the dauphin of France, Louis, who was later to become King Louis XVI. The purpose of the union was to cement relations between France and Austria, but anti-Austrian feeling was too strong in France for the plan to take hold.

The false and lurid account of the Affair of the Diamond Necklace (1785-1786) — in which she was unjustly accused of having an immoral relationship with a cardinal — so discredited the court that it was unable to enforce on the aristocracy the reforms that were becoming absolutely urgent, and so led to the inevitability of revolution.

Asked to comment about scandals attached to her name, she says, "While we're clearing up misconceptions, gentlemen — if I may satisfy the morbid curiosity about such matters — I did not say 'Let them eat cake,' and as for the infamous 'diamond necklace' — which I expect someone will bring up — I not only never owned it, I never saw it."

O'CONNOR SECOND CHOICE

Carroll O'Connor, the star of "All in the Family," was actually second choice for the role of Archie. He was approached only after Mickey Rooney turned it down.

ENCORE FOR ISAAC HAYES

Actor-composer-musician Isaac Hayes, Oscar winner for his musical theme for the film "Shaft," will make a second appearance on "The Rockford Files" — in the role of ex-con Gandy Fitch in an upcoming episode, "Just Another Polish Wedding." In his first appearance, Hayes played a man cleared by Rockford (James Garner) on the charge of slaying his wife.

'Mary Hartman' Returns To TV

"Mary Hartman, Mary Hartman," Norman Lear's insane soap opera which was labeled by the press as the "most talked - about show of the year" will now be telecast Monday - Friday on New Bern's Channel 12, from 11 to 11:30 p.m., beginning Monday, Jan. 24.

The story line revolves around the trials and tribulations of Mary Hartman, a housewife and her family and friends, all residents of the fictional town of Fernwood, Ohio.

'Mary Hartman' not only takes viewers right into the bed, but it dares to turn the light of humor on a sensitive and sad problem, and in that way handles it tastefully and palatably.

Louise Lasser, a talented yet controversial actress, plays Mary, and sharing her world in the droll scenario is her husband, Tom (Greg Mullavey), their daughter Heather (Claudia Lamb), her parents Martha and George Shumway (Dody Goodman and Philip Bruns), her younger sister Cathy (Debralee Scott), her grandfather Grandpa Larkin (Victor Kilian), and her good friends Loretta and Charlie Haggers (Mary Kay Place and Graham Jarvis).

The show was originally conceived in Lear's mind eight years ago as a show which would be both funny and satiric, and also true to the soap opera genre. It is more sophisticated than "Monty Python" and a bit more subtle than "The Mary Tyler Moore Show." Even more amusing, the show works on the level of both satire of soap opera and as a soap opera.

It was offered by Lear to all three networks, but they refused to buy it, labeling it "too controversial." He in turn sold it to syndication and it began to air across the country last winter. Howls of protest came from everywhere, and it was cancelled by many stations because of waves of phone calls and letters from irate viewers. Yet, in spite of this, Lear has almost completed production of the show's second season.

Who likes it? Millions like it, because it continues to air. In some areas where it was cancelled or not run at all, it's now being viewed by people who declare it to be "raw, crude," and a show that "goes too far." And yet they watch it.

What is the attraction? Could it be that 'Mary Hartman' hits close to the very core of many housewives? Perhaps too close for comfort? One wonders.

Jason's
Chopped Sirloin Steak $2.95
Barbecue Beef Tips $3.45
Served with homemade soup or tossed green salad, crisp french fries or baked potato and our special sour dough bread.
521 Cotanche St.
Greenville, N.C.
For Take-Out dial 758-2929

Special Offer!
SELECT GROUP OF MEN'S
SHOES ½ Price
(BROKEN SIZE RANGE)
Crego's
307 Evans Mall
Greenville, N.C.
Open Daily 9:30 A.M.-6:00 P.M.
Charles Hardee Owner and Operator

THE WINE SHOP
752-5012 321 E. 10th St., Greenville
Largest selection of Wines in Eastern North Carolina at Supermarket prices or Less.
CHEESE—SPICES—MIXES—BEERS
KEGS AND PONY KEGS
OPEN 11-11 Mon.-Fri. 10-11 Sat.

See Our Selection of
LIGHTING FIXTURES
AT WHOLESALE PRICES TO YOU
MasterCharge Cards Accepted
LIGHTING DESIGNS, INC.
WHOLESALE LIGHTING FIXTURES
106 Trade St.
Open Mon.-Fri. 8 a.m. to 5 p.m., Saturdays 9 a.m. to 4 p.m.
Phone 756-7601

Tuesday Evening

6:00 p.m. (3N,9,11) News
(3W,5,12) News
(6,7) News
(25) Government Management
6:30 (3N,9,11) CBS News
(3W,5) ABC News
(6,7) NBC News
(12) Emergency One
(25) Making It Count
7:00 (3N) Crosswits
(3W) Brady Bunch
(5) The FBI
(6) Bewitched
(7) Adam 12
(9) Truth Or Consequences
(11) My Three Sons
(25) General Assembly Today
7:30 (3N) $25,000 Pyramid
(3W) Adam 12
(6) Beverly Hillbillies
(7) Name That Tune
(9) Hollywood Squares
(11) $25,000 Pyramid
(12) To Tell The Truth
(25) N.C. People
8:00 (3N,9,11) Who's Who: CBS News series with Dan Rather, Charles Kuralt and Barbara Howar reporting on interesting people from all walks of life. (60 min)
(3W,5,12) Happy Days: "A Shot in the Dark" Richie unexpectedly becomes a hero when he substitutes for an injured star basketball player, then faces the frightening prospect of being expected to lead his team to the championship.
(6,7) Baa Baa Black Sheep: "Devil in the Slot" Gutterman suffers from battle shock after being shot down in combat over the Solomons, and is replaced by a bright, aggressive mechnaic who does everything he can to take over the outfit. (60 min)
(25) Piccadilly Circus: "The General's Day" The late Alastair Sim portrays an elderly rake who pins his sunset years hopes on a spinster school mistress. (60 min)
8:30 (3W,5,12) Fonzie Loves Pinky: The sizzling romance of the century flares again in a reprise presentation of the episode in which the beautiful Pinky Tuscadero roars back into Fonzie's life and for the first time, matrimony enters into the thoughts of the Fonz. (repeat, 90 min)
8:57 (6,7) NBC News Update: Summary of the latest news.
8:58 (3N,9,11) Newsbreak: With CBS News Corrrspondent Morton Dean.
9:00 p.m. (3N,9,11) MASH: Surgeons Hawkeye and B.J. find a perplexing psychological problem on their hands—how to cope with a former college football hero whose wound will end his career.
(6,7) Police Woman: "The Disco Killer" Pepper poses as the estranged daughter of former "big band" singer Lila Mercer in an effort to trap the men responsible for the slaying of a record company executive, a crime witnessed by Lila's daughter Jean. (60 min)
(25) Voyage To The Ends Of The Earth: The story of a Norwegian explorer named Fridtjof Nansen, who in 1890, led the first expedition to attempt to reach the North Pole.
9:30 (3N,9,11) One Day At A Time:
(25) Woman: "New Roles for Women in Sports" Lynda Huey and Jane Fishman are Sandra Elkin's guests.
10:00 (3N,9,11) Kojak:
(3W,5,12) Roots: The year is 1776 and the adult Kunta has lost none of his rebellious will. His final escape attempt costs him his right foot, and the crippled slave is nursed back to health by a slave woman called Bell on the plantation of his second owner. John Amos and Madge Sinclair star. (60 min)
(6,7) Police Story: "The Malflores" Two police officers, assigned to neutralize gang rivalry in a barrio, break up a gang fight and discover that the victors are a very tough bunch of girls. Clifton Davis and Gregory Sierra star. (60 min)
(25) The Onedin Line: "Pound and Pint" Bitter conflict develops between James Onedin and labor organizer Jessop when the latter calls a seamen's strike after the "Star of Bethlehem" docks in Liverpool. (60 min)
11:00 (3N,3W,5,6,7,9,11) News, Weather, Sports
(12) Mary Hartman, Mary Hartman
(25) Sign Off
11:30 (3N,9,11) CBS Late Show: "One is a Lonely Number" Trish Van Devere and Janet Leigh. A compelling drama of a young woman faced to rediscover herself involving an unwanted divorced from the man she has always loved. (repeat, 2 hrs)
(3W,5,12) Tuesday Movie Of The Week: "Pray for the Wildcats" Andy Griffith and Marjoe Gortner. Three advertising executives join a ruthless client on a wild motorcycle trip into Mexico, a trip in which people and events combine to jeopardize careers, families and their very lives. (repeat, 90 min)
(6,7) Tonight Show: David Brenner is the guest host.

Waite Sees Similarities

When Ralph Waite was still primarily a stage actor in the New York theatre he had a reputation for always doing the unconventional, the surprising. His role in "Roots" may again surprise a few people.

Waite is starred as the Third Mate on the slaveship, Lord Ligonier, in the first two segments of the epic drama.

"I was interested in playing this man, Slater, because I've been playing a character (John Walton in "The Waltons") who embodies a lot of good American virtues — hard work, compassion, gentleness, responsibility — and it occurs to me that John Walton's great-great-great-grandfather might have been a man not unlike Slater."

That thought becomes intriguing only when you consider the fact that Slater, as a professional sailor who happens to be in the business of slavery, has no compassion, gentleness or human emotion of any sort regarding the agonized human "Cargo" stuffed into the hold of the ship.

"I try not to make a judgement on the guy at all . . . I think he's the kind of man who's completely immersed in his time; he has no objectivity at all toward what's happening. The slaves are just not seen as human beings — and that's a dramatic example, but it certainly is true of many people today.

"Slater is a man who can be found in any culture at any time — even the most well-meaning of us find ourselves sometimes looking back and saying, 'How could I have done that?' Slater just doesn't look back.

"That's very much a part of our heritage, too, and I feel strongly that even very young people should know about all sides of our history, not just what happened in the 1930s with good, hard-working people who loved each other. Slater worked hard, and he probably loved his family, too. He simply had no conception of the evil he was involved in.

"I think the story of 'Roots' itself is one of victory, of success — how the family of a boy taken out of Africa into slavery in America has survived and accomplished a great deal by keeping their humanity. It's powerful story and I'm proud to be a part of it."



TAKING IT EASY — John Amos, as the adult Kunta Kinte, eases the burden of living in slavery a little when he meets Madge Sinclair in the segment of "Roots," airing Tuesday, Jan. 25 (10-11 p.m.) on Channels 3W-5-12.

'General's Day' Airs

"General's Day," a contemporary tragi-comedy about an elderly - but still very lively - retired Army general, will be seen on Piccadilly Circus on PBS Tuesday, Jan. 25, at 8 p.m.

Starring Alastair Sim, who is ranked with Laurence Olivier, John Gielgud and Alec Guiness as one of England's all-time great actors, "General's Day" was written by William Trevor, a playwright-novelist known for his sensitive portrayals of old age.

In the presentation, Annette Crosbie plays a spinster achoolmarm on whom the General pins his hopes for redemption in his sunset years. Miss Crosbie is known to U.S. TV audiences for her portrayal of Catherine of Aragon in "The Six Wives of Henry VIII" and Queen Victoria in "Edward VII." Dandy Nichols plays a part-time domestic who would like to be the General's full-time companion.

"The General's last battle was conducted with a finesse rare on television," commented the London Daily Telegraph when the BBC production aired in Britain. "Mr. Sim made his hopeful boozy old Adam a soldier you'd be happy to watch stepping out of line," noted the Daily Mirror.

Don't Miss... Our Big 1/2 Clearaway

Now Going On At

C. HEBER FORBES

Evans Mall — Downtown Greenville
Plenty of Parking At Our Back Door — 72 Spaces
Open 9:30 A.M. 5:30 P.M.



THE MUSHROOM
GOOD THINGS FOR GENTLE PEOPLE
318 S. Evans On The Mall
Across From Coffman's
GREENVILLE, N.C.

Give Yourself A Tax Break...

If you are receiving funds from a Terminated Pension Plan. Contact First Federal about a rollover Individual Retirement Account.

Call one of our officers and let them tell you how you can retire on money you used to pay in taxes.

FIRST FEDERAL SAVINGS AND LOAN ASSOCIATION
Now Serving The Pitt County Area With Offices In Greenville, Farmville, Grifton & Ayden

This Week's Movies

SUNDAY

12:00 p.m. (3N) Call Me Bwana: Bob Hope (1963)

2:30 (9) King Kong: Fay Wray (1933)

3:30 (5) Wilderness Journey

4:00 (7) Resurrection Of Zachary Wheeler

8:00 (6,7) Phillip's Game: Rock Hudson, Shirley Jones (1976)

9:30 (6,7) The Moscow Connection: Dennis Weaver, Hoyt Axton (1976)

11:30 (5) Green Mansions: Audrey Hepburn, Lee J. Cobb (1959)

(6) In Name Only: Cary Grant, Carole Lombard (1939)

(11) Innocent By-Standers: Stanley Baker, Geraldine Chaplain

MONDAY

9:00 p.m. (3N,9,11) Helter Skelter: Part I: George DiCenzo, Steve Railsback (1975)

(6,7) Westworld: Yul Brynner, Richard Benjamin (1973)

12:30 a.m. (3N,9,11) Target Risk: Bo Svenson, Meredith Baxter (1974)

TUESDAY

11:30 p.m. (3N,9,11) One Is A Lonely Number: Trish Van Devere, Janet Leigh (1972)

(3W,5,12) Pray For The Wildcats: Andy Griffith, Marjoe Gortner (1974)

WEDNESDAY

8:00 p.m. (6) Two On A Guillotine: Connie Stevens, Dean Jones (1965)

9:00 (3N,9,11) Helter Skelter: Part II: George DiCenzo, Steve Railsback (1975)

11:30 (3N,9,11) Zigzag: George Kennedy, Anne Jackson (1970)

12:30 a.m. (3W,5,12) In The Steps Of The Dean Man: Skye Aubrey

THURSDAY

12:30 a.m. (3N,9,11) Safecracker: Tony Musante, Susan Strasberg

FRIDAY

11:30 p.m. (3N) Night Of The Following Day: Marlon Brando, Rita Moreno (1969)

(5) Night Of Terror: Bela Lugosi, Wallace Ford (1972)

(9) Willard: Bruce Davison, Ernest Borgnine (1971)

(11) Honeymoon With A Stranger: Janet Leigh, Rossano Brazzi (1969)

12:30 a.m. (3W) Mambo: Shelley Winters, Vittorio Gassmann (1955)

SATURDAY

1:00 p.m. (7) Birth Of A Legend

2:00 (5) The Rack: Paul Newman (1956)

8:00 (6,7) A Horse Called Commanche: Sal Mineo, Philip Carey (1958)

11:15 (12) Exodus: Paul Newman, Lee J. Cobb (1960)

The Son Of Cleopatra: Mark Damon

11:30 (3N) The World Of Henry Orient: Peter Sellers, Angela Lansbury (1964)

'Westworld' Airs Monday

Yul Brynner, Richard Benjamin and James Brolin star in "Westworld," a science fiction suspense drama set in a futuristic adult vacationland where computer failure results in a series of harrowing incidents, to be colorcast on "NBC Monday Night at the Movies" Jan. 24, 9 to 11 p.m., on Channel 6-7-28.

The film's setting is a resort called Delos, an adult-type Disneyland, where guests pay a thousand dollars a day to live their most graphic fantasies in a meticulously recreated version of the past. Aided by sophisticated robots programmed to react, and even die at their slightest whim, they can choose from three era: ancient Rome; Medieval Britain; and Westworld, a backlot set from a buff's wildest dreams with the chance to experience every cliche from gunning down the town gunfighter to sailing bodies down the bar in a classic bar - room brawl.

A young Chicago lawyer (Benjamin) and a businessman (Brolin) travel to Delos for a week - long stay, don costumes, assume their fantasy roles and engage in activity with the robots.

When a series of mechanical failures takes place and one of the robots (Brynner) in the Western era goes beserk and turns the mock gunfights into reality, the tourists find themselves on a vacation of horror.

Michael Crichton — who makes his directorial debut with this film — has written his tale with the highly intelligent, hyper - scientific overview that characterized his novel "The Andromeda Strain." Most of the action has an explainable, internal logic; and on the technical side, Crichton has provided credible gimmickry and special effects that do much to reinforce its conception. Shots of the 'slain' robots having their transistorized insides extracted for repair; faces disassembled to reveal a bizarre network of circuitry; contact lenses which give the robots' eyes a steely, unfeeling glare.

Brynner, outfitted in a jet-black garb, carries off the humanized robot role with extraordinary conviction, providing a perfect foil for the guests' increasing resourcefulness. Their confrontation is fraught with a vast amount of suspense.



ROBOT ON RAMPAGE — Yul Brynner portrays a western robot at a futuristic resort that goes berserk and makes the lives of the vacationers nightmarish in "Westworld" to be telecast on "NBC Monday Night at the Movies," Jan. 24 (9-11 p.m.) on NBC Channels 6-7.

NOT EASY!

Foster Brooks, a "Laverne & Shirley" cast member, is playing his Desert Inn night club engagement with an ankle cast. He broke his ankle when he stepped into a hole on the golf course.

'Helter Skelter' Returns To TV

Maryce "Sugar" Blymer, for the last 15 years a hairdresser for the stars of Hollywood movies, recently "confessed' that she had done what could well be described as her "worst job."

It was a complete reversal of her usual role in film making. Instead of creating glamor, she had to supress it in the actresses cast in "Helter Skelter."

"Helter Skelter" is the story of the Charles Manson "family," a rag-tag group of young people, most of them teen-agers, responsible for the 1969 terror which gripped Los Angeles after the murder of Sharon Tate and six others, apparently with no discernable motive. The dramatization of the events which followed the murders, including the apprehension and trial of Manson and his followers, will be rebroadcast as a two-part special Monday, Jan. 24 and Wednesday, Jan. 26, 9 to 11 p.m., on CBS Channel 9-11. The motion picture was adapted from the best - selling book written by the prosecuting attorney on the case, Vincent Bugliosi, with Curt Gentry.

"Good grooming is one subject Manson never taught his 'subjects,'" Miss Blymer said, "and when they were arrested they hadn't bathed in months, their bodies were covered with sores and rashes, and their hair was in keeping with the rest of them."

It was Miss Blymer's job to duplicate this unsavory mess on the heads of the pretty young actresses portraying Manson's girls.

In the early morning hours on the days of filming, Miss Blymer took the actresses' well - coifed heads in hand, literally, with gobs of vaseline. After the tresses were suitably greasy and stringy, she rubbed powder and dust into them.

The result was an approximation of what months of neglect might do to a young girl's hair. Then makeup men went to work with a blend of burnt umber and fuller's earth, powdered pigments, to make the youthful faces match their hairdos.

But this was not the final insult for several actresses. Later in the picture, they were to get their heads shaved, something that was a voluntary action on the part of the real Manson girls, to show their devotion to their leader.

Miss Blymer, the mother of three teen-age girls, took time out from her "hairdressing" chores to wonder what gave Manson his hold on his followers.

"My own daughters are very meticulous about their grooming, and they seem to spend most of their free time washing and setting their hair.

"It must have taken an extraordinary influence to subdue that instinctive feminine trait in a bunch of girls so that they became indifferent about their looks and grooming."

(ADVISORY: DUE TO MATURE THEME, VIEWER DISCRETION ADVISED.)

Faker

Academy Award - winner George Kennedy stars as a man who fakes his involvement in a kidnap - and - murder crime and finds he's caught in his own trap, in the suspense - drama "Zigzag," also starring Anne Jackson and Eli Wallach, to be rebroadcast on "The CBS Late Night Movie" Wednesday, Jan. 26, at 11:30 p.m., on Ch. 9-11.

Insurance investigator Paul Cameron learns he has a malignant brain tumor and his days are numbered. He devises a wild scheme in which he takes the blame for an unsolved kidnap - murder so that his wife can collect the substantial reward. Cameron plants false clues, is arrested, and found guilty.

The College Shop
222 East Fifth Street
Downtown Greenville
"Not For Coeds Only"



Monday
Morning 10:00 A.M.

BUY OR RENT
OVER 400,000 Health Care Items
We have or have access to over 400,000 Health Care Items and we can sell or rent most of them directly to the individual for home health care. Come by and see our showroom.
Southern Hospital Supply Co.
10th & Railroad Sts.
Opposite Sherwin Williams.
P.O. Box 7064 Greenville N.C. 27834
Phone 752-4757

-Certificate-
FRONT-END ALIGNMENT
Regular $10.95
Special $8.88
With This Certificate
-Certificate-
Tops In Tires and Service
REVOLVING CHARGE · AMERICAN EXPRESS · MASTER CHARGE · BANKAMERICARD
COGGINS Chevrolet
Phone 756-5244
Hours: 8-6 Mon.-Fri. 8-1 Saturday
B.F.Goodrich
320 W. HWY. 264 BY-PASS GREENVILLE

Exclusive Dealer For
J.O. Pollack
Fraternity-Sorority Jewelry
Greenville's Only Seiko Headquarters Timex Repair Center 100's of Batteries To Fit All Makes of Electric Watches.
Floyd G. Robinson's Jewelers
Floyd and Mike Robinson-Licensed Watchmakers
407 EVANS MALL
DOWNTOWN GREENVILLE
BUSINESS 758-2452
Kenneth Wilson, Salesman



... BUT WE DO DELIVER AND INSTALL YOUR CARPET!
INTERNATIONAL CARPET, INC.
Quality Carpet — Quality Installation
One Is No Good Without The Other
1806 DICKINSON AVENUE
GREENVILLE, N.C.
PHONE 752-3523

Wednesday Evening

6:00 p.m. (3N,9,11) News
(3W,5,12) News
(6,7) News
(25) Zoom
6:30 (3N,9,11) CBS News
(3W,5) ABC News
(6,7) NBC News
(12) Emergency One
(25) Rebop
7:00 (3N) Crosswits
(3W) Brady Bunch
(5) The FBI
(6) Bewitched
(7) Adam 12
(9) Truth Or Consequences
(11) My Three Sons
(25) General Assembly Today
7:30 (3N) Name That Tune
(3W) Adam 12
(6) Beverly Hillbillies
(7) Andy Williams Show
(9) Match Game
(11) Price Is Right
(12) To Tell The Truth
(25) Once Upon A Classic

8:00 (3N,9,11) Good Times: Willona is less than happy when she finds out the surprise guest at her birthday party is her ex-husband.

(3W,5,12) The Bionic Woman: "Doomsday is Tomorrow" Part II. Jaime faces defeat in her duel with a master computer for control of a deadly bomb countdown when her bionic limb is injured. (60 min)

(6) Wednesday Night Movie: "Two on a Guillotine" Connie Stevens and Dean Jones. Horror film about a haunted house, an heiress, a reporter and a mad magician whose big act was a guillotine bit which he plans to revive. (2 hrs)

(7) CPO Sharkey: "Kowalski, the Somnambulist" Chief Sharkey is confronted with a sleepwalking recruit whose antics disrupt barracks life and are outright "insubordinate".

(25) Nova: "The First Signs of Washoe" The story of Washoe, the chimp who learned to communicate with people through American Sign Language. (60 min)

8:30 (3N,9,11) The Jacksons: Musical-variety show starring the eight members of the singing-dancing Jackson family with guest Redd Foxx. (60 min)

(7) The Mc Lean Stevenson Show: "Janet Leaves Home" Deciding it's time to paddle her own canoe, Mac's daughter, Janet, takes her kids and abandons the family abode.

8:57 p.m. (7) NBC News Update: Summary of the latest news.

8:58 (3N,9,11) Newsbreak: With CBS News Correspondent Morton Dean.

9:00 (3N,9,11) CBS Movie Special: "Helter Skelter" Part II. Starring George DiCenzo and Steve Railsback. Dramatic story involving the Charles Manson "family" and the trial of the so-called Sharon Tate-LaBianca murders (repeat, 2 hrs)

(3W,5,12) Baretta: "Open Season" When the daughter of a prominent banker dies of a drug overdose, Tony not only must arrest the junkie responsible, but to protect him from a hit man hired by the victim's father.

Dead Man" A tale of a deserter from the British Army who fabricates a complex deception of the parents and fiancee of a soldier killed in action.

(7) Sirota's Court: "The Split-Up" With his girlfriend, Maureen, angry with him for taking her for granted, maintenance men cluttering up his courtroom and a series of bizarre cases, Judge Matthew Sirota has a very rough time.

(25) Great Performances: "Arthur Rubinstein at 90" The maestro appears in conversation and in performance. (90 min)

9:30 (7) The Practice: "Oh Brother" Jan Murray guest-stars as Harry Bedford, Jules' long-lost, little lamented, "loveable loudmouth" of a brother, whose reappearance on the scene causes sentiment to get in the way of common sense and Jules forgets the fellow's larcenous habits.

10:00 (3W,5,12) Roots: It is 1778, and Kunta, as the plantation master's personal wagon-driver, is learning the secrets that slaves and servants always know — such as the affair between the owner and his brother's wife. Soon, with the encouragement of the wise Fiddler, Kunta and Bell are married, and Kunta passes up his last chance at escape because of the birth of his daughter, Kizzy. John Amos and Lynda Day George star. (60 min)

(6,7) NBC News Reports: "Danger! Radioactive Waste" An in-depth look at the serious problem of how to dispose of the vast amounts of leftover contaminated nuclear materials, which, if not planned for and controlled, can do profound damage to life and the environment. Floyd Kalber is the reporter. (60 min)

10:30 (25) ECU vs. Old Dominion: The men's basketball game played at ECU's Menges Coliseum is tape-delayed from earlier in the evening.

11:00 (3N,3W,5,6,7,9,11) News, Weather, Sports
(12) Mary Hartman, Mary Hartman

11:30 (3N,9,11) CBS Late Show: "Zigzag" George Kennedy and Anne Jackson. Drama involving a terminally ill man who frames himself for a murder to get insurance money for his wife. (repeat, 2 hrs)

(3W,5,12) The Rookies: "The Shield" Six witnesses make positive identification of a suspected slayer of a policeman, but Terry is the lone dissenter, a position which puts him on the opposite side of buddies Mike, Chris and other police officers. (repeat, 60 min)

11:30 p.m. (6,7) Tonight Show: David Brenner is the guest host with Cindy Williams as guest. (90 min)

12:00 a.m. (25) Sign Off

12:30 (3W,5,12) Mystery Of The Week: "In the Steps of the Dead Man" Skye Aubrey.

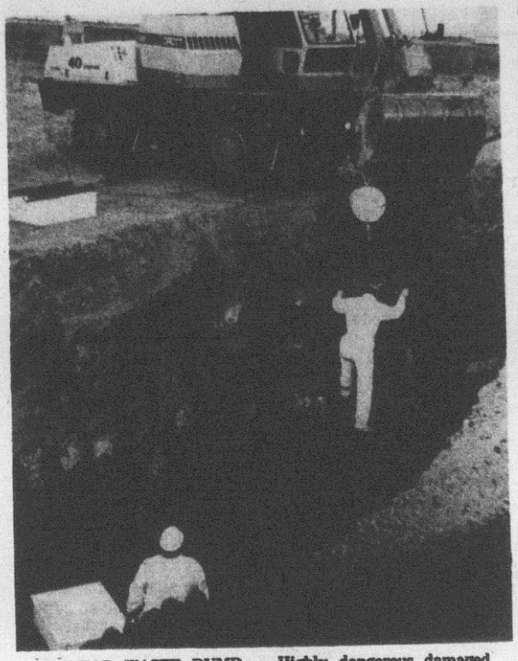

NUCLEAR WASTE DUMP — Highly dangerous damaged containers of leftover radioactive materials are shown being buried at the Idaho National Engineering Laboratory, Idaho Falls, on a special program, "NBC Reports — Danger! Radioactive Waste," to be presented Wednesday, Jan. 26 (10-11 p.m.) on NBC Channels 6-7.

Nuclear Waste Disposal Probed

The serious problem of how to dispose of vast amounts of leftover contaminated nuclear materials will be thoroughly examined in the special program, "NBC Reports — Danger! Radioactive Waste," to be presented Wednesday, Jan. 26, 10 to 11 p.m., on NBC Channel 6-7-28. This is the first in a series of reports the network will present during 1977.

Progress is in a dead heat with destruction as the nuclear industry tries to keep ahead of its own waste, all of which is radioactive, and therefore highly dangerous. Improperly handled it can cause cancer and/or birth defects. The problem then is qow to best protect the American public.

The program will report on what the U. S. Government is doing to see to it the environment is not contaminated for this geeration and those of the future. The report notes that no permanent solutions have yet been found.

"There are different kinds of nuclear waste — high-level, low-level and others," says producer Joan Konner, "and each presents different, serious disposal problems.

"High-level waste is generated in the spent fuel rods and increases in the process of recovering the unspent fuel. This waste is deadly in minute amounts, and lasts for hundreds of thousands of years. The man-made element plutonium is what is called transuranic waste and is one of the most dangerous. We don't know what to do with it to insure permanent safe storage.

"Low-level waste is the refuse of the nuclear industry — clothing, tools, containers, machinery, and even buildings themselves when they are no longer un use. We know what we're doing with it, but not whether it's the best way to deal with it.

"The program will show low-level wastes like these have been handled like ordinary garbage and buried in huge dumping sites. There is now radioactivity in the area of all the dumps. In some places the waste has moved beyond the boundaries of the dump. Containers have broken open. Accidents have occurred and mistakes have been made.

"All high-level waste is currently being held in 'temporary' storage. Mistakes and accidents have occurred here too — but there are other dangers as well. Plutonium, for example, is redcoverable through reprocessing and useful both as fuel and a raw material for atom bombs. It's here that the proliferation problem hits head-on with the waste problem."

During the program, a great deal of emphasis is placed on the problems of how and where to store nuclear waste. Konner and her crew crisscrossed the nation to report on a wide dispersion of waste depots in the U. S.

'Jacksons' Premiere

"The Jacksons," starring Michael Jackson and seven of his brothers and sisters, will be host to comedy guest star Redd Foxx for the premiere performance of the half-hour musical-variety series, to be broadcast Wednesday, Jan. 26, 8:30 to 9 p.m. on CBS Channel 9-11.

WE'RE OPEN WHEN YOU NEED US!

● GREENVILLE
810 E. 10TH ST.
2905 E. 10TH ST.
● AYDEN
● GRIFTON
● WINTERVILLE

STOP -N- GO FOODS

Yes!
Rodents Are No Good Dirty Rats!
Call 752-5175
IVEY COWARD CO. INC. Complete PEST CONTROL
Ask About Monthly Maintenance

THE FRAMING SHOP
Custom Framing
Decorator Prints
Fine Art Reproductions
Wildlife Prints
Seascapes
Floral Prints
Limited Editions
at
Ernest & Knott Glass Co.
Corner Dickinson Ave. & Clark St.
752-2133

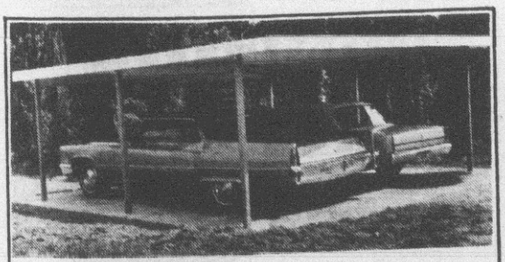
You can protect both of your cars from the weather with this pre-painted 20' x 20' PANALOK® aluminum carport. Use area for covered patio and entertaining or play area for children. You'll find this carport will have many practical uses. Choice of styles and colors to complement your home.
MetalWood, Inc.
506 West 13th Street (919) 758-0404

From DANSKIN
Ribbed
Orlon Tights
For Fashion, Dance or Skiing In Camel, Navy, Brown or Black.
At Barre, Ltd.
805 Dickinson Ave. Phone 752-5186

For All Your Carpet Needs
Carpet
Cushion
Binding
Shampooers
Carpet Cleaning Machines
Whitehurst Floor & Carpet Center
103 Trade St. Phone 756-2747

Thursday Evening

6:00 p.m. (3N,9,11) News
(3W,5,12) News
(6,7) News
(25) Zoom
6:30 (3N,9,11) CBS News
(3W,5) ABC News
(6,7) NBC News
(12) Emergency One
(25) Engineering Review
7:00 (3N) Crosswits
(3W) Brady Bunch
(5) The FBI
(6) Bewitched
(7) Adam 12
(9) Truth Or Consequences
(11) My Three Sons
(25) General Assembly
7:30 (3N) Price Is Right
(3W) Adam 12
(6) Beverly Hillbillies
(7) Nashville Music
(9) Hollywood Squares
(11) Treasure Hunt
(12) To Tell The Truth
(25) Lowell Thomas Remembers
8:00 (3N,9,11) The Waltons: Erin's excitement on her high school graduation day quickly turns to frustration when she suddenly realizes she has made no plans for her future. (60 min)
(3W,5,12) Welcome Back, Kotter:
(6,7) The Parenthood Game: This nature special presents an authentic close-up look at the way in which untamed creatures around the globe court and breed, then raise, care for and protect their young. Bob Newhart is the narrator. (60 min)
(25) Firing Line (60 min)
8:30 (3W,5,12) What's Happening: "Sunday Father" When Raj tries to avoid telling his mother that he's been expelled by conning his father into going to the principal with him, he thinks he's home free. Then Mama finds out that things have been happening behind her back.
8:57 (6,7) NBC News Update: Summary of the latest news.
8:58 (3N,9,11) Newsbreak: With CBS News Correspondent Morton Dean.
9:00 (3N,5,6,9) ACC Basketball: Maryland vs. N.C. State (2 hrs)
(3W,12) Barney Miller: "Fire 77" Barney and Wojo battle a squad room fire while a church robber wants out of his cell and a young couple consider staying in the station house to complete their "suicide pact".
(7) Johnny, We Hardly Knew Ye: Paul Rudd stars as the young John F. Kennedy in this special, set in 1946 when, making his first bid for public office, he sought a seat in Congress representing a Boston district. Burgess Meredith and William Prince co-star. (2 hrs)
(11) Hawaii Five-O: Steve McGarrett searches for both a maniacal rapist-murderer and a lost college girl in the mountains of Oahu, fearful in the meantime that they will encounter one another. (60 min)
(25) Visions: "Two Brothers" Conrad Bromberg's original teleplay stars Judd Hirsch and David Spielberg as brothers battling mental illness. (90 min)
9:30 (3W,12) The Tony Randall Show: "Case: McClellan vs. Immigration" When Judge Franklin's housekeeper, Mrs. McClellan, finds out that she may be deported because of an invalidated visa, she comes up with a plan to avoid deportation.
10:00 (3W,12) Roots: In 1806 Kizzy helps a young slave to run away. As punishment she must be sold, and she is rejected even by her one white friend. The horror of separation from her family is magnified a thousandfold when she is immediately raped by her new owner. Leslie Uggams and Chuck Connors star. (60 min)
(11) Barnaby Jones: A middle-aged, small-town sheriff discovers that his seductive, young wife has been cheating on him, and it appears that her philandering may be connected with the latest of a series of murders he has been investigating. (60 min)
10:30 (25) Jeanne Wolf With: "Joan Fontaine" Joan Fontaine takes a not-so-nostalgic look at the Hollywood of the 1930s and 40s as she recalls the star system and the battles she and her sister Olivia DeHaviland fought with the giant studios.
11:00 (3N,3W,5,6,7,9,11) News, Weather, Sports
(12) Mary Hartman, Mary Hartman
(25) Sign Off
11:30 (3N,9,11) CBS Late Show Presents Kojak: "Girl in the River"
(3W,5,12) Thursday Night Special: "Geraldo Rivera's guests tonight are Barbra Streisand, Kris Kristofferson and Jon Peters — star, co-star and producer of Miss Streisand's new film, "A Star Is Born."
(6,7) Tonight Show: Steve Martin is guest host with guests John Denver and The Carpenters. (90 min)
12:30 a.m. (3N,9,11) CBS Late Show: "Safecracker" Tony Musante and Susan Strasberg.



IN THE SHADOW OF THEIR ELDERS — A pair of young elephants take a snooze while two of their elders protect them from the midday heat in Tanzania in this scene from "The Parenthood Game," a special offering a close-up look at the way untamed creatures care for their young, which airs Thursday, Jan. 27 (8-9 p.m.) on NBC Channels 6-7.

Pike's Peeks

By CHARLIE PIKE,
TV Showtime staff writer

HOLLYWOOD — To set the record straight, TV's "Bionic Woman," Lindsay Wagner, and longtime boyfriend Michael Brandon were wed secretly the weekend before Christmas and have just recently returned to Hollywood after an extended honeymoon at a Northern California ski resort. There's yet to be an official announcement of their wedding, because they don't want one, but we do know that only a handful of guests attended the ceremony.

Not sure what it means but reportedly Farrah Fawcett-Majors met privately with "Charlie's Angels" executive producer Aaron Spelling, and at least one source predicts that some heads will roll if certain problems aren't resolved. There's been persistant rumors that all is now well between Kate Jackson and the show's cast and crew.

"Seventh Avenue," the best selling novel by Norman Bogner, is being dramatized by NBC to air on it's "Best Sellers" series. The six-hour drama will be aired consecutively on Feb. 10, 17 and 24.

On one of these Thursdays, the 10th, CBS presents its annual presentation of the People's Choice Award Show from 9 to 11 p.m.

Daytime's "Days of Our Lives" celebrated its 11th anniversary the 29th of this month with a cast and crew party at NBC's studios in Burbank, Calif.

Across town at CBS Television City, Victoria Mallory is fitting in quite well on "The Young and the Restless" as the Leslie Brooks replacement for Janice Lynde. However, at this writing Victoria has refused to do any media interviews so the fans of the show can get to know something about her. Maybe she wants to avoid those comparison questions, which would be inevitable.

Different Parents

"The Parenthood Game," a special presenting an authentic, close-up look at the way untamed creatures in different parts of the world raise their young, will be colorcast Thursday, Jan. 27, 8 to 9 p.m., on NBC Ch. 6-7-28. TV and nightclub star Bob Newhart is the narrator.

This is the first telecast in the previously announced series of seven actuality specials chroniclying real-life events around the globe which are being produced by Survival Anglia Ltd. for presentation on the network over a three-year period.

"The Parenthood Game" was filmed around the globe in such places as Arizona, Australia, Canada, the Caribbean, California, Ethiopia, the Galapagos Islands, England, Hawaii, Kenya, South American, Tanzania, Wales, Wyoming and Zambia.

Segments of "The Parenthood Game" study courtship, breeding, care (or lack of it), parental protection and maternal attitudes toward the young.

Among the creatures in focus

Learned Lines, Lost Lyrics

Bergess Meredith, a performer for more than 40 years, has never had a problem memorizing lines written by playwrights. Recalling song lyrics is another story.

Meredith is a headliner in "Johnny, We Hardly Knew Ye," the drama special about John F. Kennedy's first political campaign which will be colorcast Thursday, Jan. 27, 9 to 11 p.m. on NBC Channel 7.

In it, he portrays John F. ("Honey Fitz") Fitzgerald, maternal grandfather and political advisor to young Kennedy in his 1946 try for elective office. Said Meredith: "In a victory party scene, we all sing 'Sweet Adeline.' Well, I thought I remembered the words to the tune, until director Gil Cates cued us. I found out otherwise and had to quickly relearn them. It's like 'The Star Spangled Banner.' Everybody thinks they know all the words, but do they?

"It reminds me of the time I was in 'The Teahouse of the August Moon' in New York. After two years, we all were on stage one night, ready to sing 'Auld Lang Syne' - and suddenly, I couldn't remember one single word to the song."

Meredith did some reading about Honey Fitz before production started. He said: "He was quite a man, a very personable political animal. He had a very close relationship with all of his grandchildren and got along well with people. He would tell a story any time anybody would stop and listen.

Pitt Plaza Hardware And Garden Center
Pitt Plaza Shopping Center
756-4055
Complete Line of Hardware and Garden Supplies
Hours: 10 A.M.-9 P.M. Mon.-Sat.
Russel Smith, Owner

Group of
Women
&
Children's
Shoes
50% OFF
SHOE STORE
Larry's
• Quality
• Fit
• Service
AT 5 POINTS, DOWNTOWN GREENVILLE
OPEN DAILY 9 A.M.


Arnett Harris
758-4054
LIFE—HEALTH—HOME
AUTO—BUSINESS
Nationwide is on your side
400 WEST 10th STREET GREENVILLE
NATIONWIDE INSURANCE

American Express Travel Service
CRUISE THE CARIBBEAN ON THE TSS ATLAS
December 18 from Ft. Lauderdale
14 Days Of Island Hopping. Everything happy, everything delicious and exciting and romantic.
Charge it all to your American Express Card
Free Brochures.
Quixote Travels, Inc.
319 Cotanche St.
Greenville, N.C. 27834
Phone (919) 758-3456

HOMELITE®
CHAIN SAWS
HOMELITE saw prices start as low as $139.95
HOMELITE E-Z AUTOMATIC
• Automatic bar and chain oiling
• Simplex starting
• Large fuel and oil capacities
Hendrix-Barnhill Co.
Memorial Dr. Phone 752-4122
Greenville, N.C.

Friday Evening

6:00 p.m. (3N,9,11) News
(3W,5,12) News
(6,7) News
(25) Zoom
6:30 (3N,9,11) CBS News
(3W,5) ABC News
(6,7) NBC News
(12) Emergency One
(25) Making It Count
7:00 (3N) Crosswits
(3W) Brady Bunch
(5) Roots (1 day DB)
(6) Bewitched
(7) Adam 12
(9) Truth Or Consequences
(11) My Three Sons
(25) General Assembly This Week
7:30 (3N) Tackle Box
(3W) Adam 12
(6) Beverly Hillbillies
(7) Buck Owens
(9) Let's Make A Deal
(11) Name That Tune
(12) To Tell The Truth
(25) Consumer Survival Kit
8:00 (3N,9,11) Code R:
(3W,12) Donny And Marie:
(6,7) Sanford And Son: "A Matter of Silence" Fred Sanford has a loss of hearing and is concerned about the possible loss of his girlfriend, Donna.
(25) Washington Week in Review
8:30 (6,7) Chico And The Man: "Champs Ain't Chumps" Chico steps into the boxing ring, by accident, wins a fight and sees a whole new career opening up to him.
(25) Wall Street Week
8:57 (6,7) NBC News Update: Summary of the latest news.
8:58 (3N,9,11) Newsbreak: With CBS News Correspondent Morton Dean.
9:00 p.m. (3N,9,11) The Sonny And Cher Show: Guests tonight are Ruth Buzzi, Barbi Benton, special guest William Conrad and special attraction Engelbert Humperdinck. (60 min)
(3W,5,12) Roots: In 1824 Kizzy is now the mother of a youth who will be called Chicken George, sired by her owner. The master of the grubby "plantation" raises fighting chickens, and he is visited by another "sporting man," Mr. Bennett, who wants to buy Chicken George, who is a superb trainer. Soon, as word of spreading slave rebellions led by Nat Turner reaches the plantation, the owner's wife becomes terrified of all black people and the slaves are guarded by the master's gun. Ben Vereen and Richard Roundtree star. (2 hrs)
(6,7) The Rockford Files: "The Trees, the Bees and T. T. Flowers" Part II. Jim Rockford is able to free T. T. Flowers from the sinister rest home where his scheming daughter and son-in-law had him committed, but the old man panics. (60 min)
(25) Documentary Showcase: "Appalshop Show" A documentary which discusses a mountain heritage virtually untouched by the mainstream of society. (90 min)
10:00 (3N,9,11) Executive Suite:
(6,7) Serpico: "One Long Tomorrow" Serpico enlists the help of a warry ghetto schoolteacher in his frantic race to locate the young witness to a gang slaying before the gang leader does. (60 min)
10:30 (25) Agronsky At Large
11:00 (3N,3W,5,6,7,9,11) News, Weather, Sports
(12) Mary Hartman, Mary Hartman
(25) Black Perspective
11:30 (3N) Late Movie Three: "Night of the Following Day" Marlon Brando and Rita Moreno. Melodrama about a man who is an accomplice in a kidnapping in France.
(3W,12) S.W.A.T.: "Kill S.W.A.T." Hondo and his team are set up as targets for mass execution by a family of criminals who have convinced themselves that the death of one of their kin was an act of S.W.A.T. "brutality." (repeat, 60 min)
(5) Chiller Theatre: "Night of Terror" Bela Lugosi and Wallace Ford star.
(6,7) Tonight Show:
(9) CBS Late Show: "Willard" Bruce Davison and Ernest Borgnine. Horror film about a deeply disturbed lad in his 20s who turns to rats for companionship and then sets out to train them to do his bidding in order to avenge those he hates. (repeat, 2 hrs)
(11) Late Movie: "Honeymoon With a Stranger" Janet Leigh and Rossano Brazzi. A troubled gal spends her honeymoon in Spain looking for her husband, who has disappeared, and tries to convince the local police that the man who claims to be her spouse really isn't.
(25) Sign Off
12:30 a.m. (3W) Movie: "Mambo" Shelley Winters and Vittorio Gassmann. Salesgirl rises to the heights as a glamours dancer and becomes involved in a complicated love affair.
(12) Sammy And Company
1:00 (6,7) Midnight Special:

Willard Controls Rat Pack

Young Bruce Davidson, with a graciousness uncommon to many actors forced to share star billing with other performers, had nothing but humble praise for his 'co-stars' in the film "Willard."

The frightening tale of a boy with complete and devastating control over a pack of rats will be rebroadcast as "The CBS Late Movie" Friday, Jan. 28 at 11:30 p.m. on Channel 9.

"Actually, the stars of the film are Ben and Socrates, my rodent friends," said Davidson. "I think that there are some sequences in the picture that are the most exciting and bloodcurdling since Alfred Hitchcock worked with birds. We didn't use any special tricks or film effects, but worked painstakingly with the rats."

Commenting on the rats' extraordinary pose before the camera, Davidson admitted he reacts strongly to them on screen. "'Willard' is a terrifying film," he said. "Every time I see the picture, even though I am in it and watched the scenes being filmed, I still get a creepy, itchy feeling."

Getting the shivers was not Davidson's off-screen reaction to the rodents. He became fond of the breed during the course of filming.

"I had no idea that rats could be such fascinating animals," he said. "They have a very bad image, however - whenever I tell people that I worked with over 500 rats and liked it, they look at me as though I'm out of my mind.

"But they are smart little creatures and basically friendly. It's just unfortunate that they are a nuisance. They should live in the woods like other animals. Scraping for a living in a city sometimes makes people mean, so I guess it makes rats mean, too."



WILLARD — Bruce Davidson stars in the terrifying tale of a young man with the startling ability to control an army of rats, in "Willard," on "The CBS Late Movie," Friday, Jan. 28 at 11:30 p.m. on CBS-TV.

Mudd Takes New Post

Roger Mudd, CBS News Congressional Correspondent since 1961, will embark on a new assignment as National Affairs Correspondent.

Mudd's appointment was made by William J. Small, Senior Vice President, Director of News, who said, "We are looking forward to a series of frequent, important stories from Roger, primarily for the 'CBS Evening News,' which will cut across the usual boundaries."

"Roger will deal with stories of national consequence, whether political, governmental, legislative, economic or social," Small said. "Much of today's news spans many beats and disciplines and Roger is ideally equipped and trained to bridge those gaps."

Mudd, a native of Washington, D.C., who has spent 20 years reporting from Washington, will continue to be based in the capital.

Small also announced that Charles Thompson, now an associate producer in Washington for the "CBS Morning News," and previously assistant bureau manager of the CBS News Atlanta bureau, will be assigned to work with Mudd.

Small said, "Roger will develop background stories, analyses of topical events, interviews and sketches of the nation's leaders and politicians. He will, of course, frequently be the principal reporter on breaking stories of national importance.

"It is our expectation," said Small, "that Roger's new assignment will take the viewer beyond the obvious and the predictable and that he will contribute a new and substantial dimension to the 'CBS Evening News.'"

Perilous Trip

Three advertising executives join a ruthless client on a wild motorcycle trip into Mexico. A journey in which people and events combine to jeopardize careers, families and their very lives, in "Pray for the Wildcats," the "Tuesday Movie of the Week" Jan. 25, at 11:30 p.m. on Channel 3-5-12.

Andy Griffith, William Shatner, Lorraine Gary and Janet Margolin star with special guest stars Robert Reed, Marjoe Gortner and Angie Dickinson.

With his account as bait, Sam Farragut (Griffith), a powerful client, coerces three ad agency executives — Warren Summerfield (Shatner), Paul McIlvain (Reed) and Terry Maxon (Gortner) — into taking a motorcycle trip with him down the dangerous Baja Peninsula.

For the trio, the physical ordeal of the trip matches the mental pressure at home. Warren, soon to be axed from his job, is having an affair with Paul's wife (Angie Dickinson), and is seriously contemplating suicide. Paul is in line for Warren's job, but his marriage is miserable. Terry, eagerly climbing the success ladder, has learned that his girl friend (Janet Margolin) is pregnant with an unwanted child.

During the trip, Sam — in a frenzy over being rejected by a young girl (Marilyn Hern) — causes the death of the girl and her boyfriend.

Kaplan Plays A Cop

Gabriel Kaplan, who stars in the comedy series, "Welcome Back, Kotter," makes his dramatic television debut starring in the "One of Our Cops is Crazy" episode of "Police Story," currently filming at NBC-TV's Burbank Studios and Los Angeles locations.

Kaplan, noted for his comedic roles, has been set to star as a narcotics officer whose unorthodox methods result in his captain ordering him to see a psychiatrist.

Also in the segment are Norman Fell, Hampton Francher, Frank Campanella and Paul Larson.

Enjoys Position

Over the past five years, the cast of "Sanford and Son" (Fridays, 8 to 8:30 p.m. on NBC-TV) has grown appreicably — best-known recurring characters include Bubba, Hoppy and Smitty, Donna, and Grady and Aunt Esther.

One actress who appears in the series often plays a different character each time.

She is Fritzi Burr and she is always Fred Sanford's (Redd Foxx) nemesis. Fred is usually the one insluting the other characters on the series, but Burr's always get him back.

In one segment she and Fred are members of a special mayor's committee and she is definitely not in favor of his serving with the group. The feeling is mutual.

In another episode, she is a part of an encounter group that visits the Sanford home. She is the member that clucks like a chicken. Fred Sanford wishes the whole group would fry itself, especially the chicken.

She has also appeared in the series as a World War II spy, the head of a dating service, an airlines passenger, an employment agency counselor, and a nurse in a maternity ward.

Of all her "Sanford and Son" roles, Fritzi liked the part of the nurse best. "This was the part in which I had the greatest opportunity to cut him (Fred Sanford) down," she said. "When I did, the studio audience screamed with laugher partly because they were pleased that he'd been told off and partly in anticipation of his response."

Burr's acting career extends to films and the stage. She was a standup comedienne for 20 years.

SMART
BUSINESSMEN ARE INSTALLING
Carrier
HEAT PUMPS

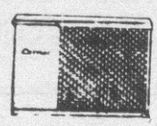

- Up To Twice As Much Heating Per Dollar As Ordinary Electric Heat.
- Economical Cooling, Too.
- No Fuel Worries.
- Time Tested And Dependable.

COMMERCIAL AND INDUSTRIAL
No Obligation For Estimates
RIDDLE BROS.
1402 W. 14th St.
Greenville, N.C.
Dial 758-3165
Carrier

Sarolls
NEEDLECRAFT
Pitt Plaza
Greenville, N.C.
Phone 756-1033

The Acting Company
Appearing This Week At The East Carolina Playhouse McGinnis Auditorium
John Houseman's
THE ACTING COMPANY
Don't Wait — Call For Your Tickets Between 10:00 a.m.-4:00 p.m. 757-6390

CASH TALKS AT BOB'S TV

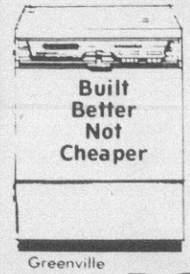

Built Better Not Cheaper
KitchenAid Dishwashers
- Handle pots and pans as well as every day dishes and glasses.
- 5-Year Motor Warranty
- Big, Easy Loading Racks
- Flow-Thru Drying
- Tri-Dura Porcelain-on-Steel Washer Chamber
- Pushbutton Convenience

Greenville
Ayden
BOB'S TV & APPLIANCE

Saturday Daytime

6:30 (3N) A Better Way
(5) Cartoon Festival
(11) Sunrise Semester
7:00 (3N) Petticoat Junction
(3W) New Adventures Of Gilligan
(6) Hot Fudge
(7) A Better Way
(9) Tarzan
(11) Bewitched
7:30 (3N) Vision On
(3W,5) Animals, Animals, Animals
(6) Big Blue Marble
(7) Treehouse Club
(11) Let's Look At...
7:45 (12) Telestory
8:00 (3N,9,11) Sylvester & Tweety
(3W,5,12) Tom & Jerry / Mubly Show
(6,7) Woody Woodpecker
8:30 (3N.9.11) Clue Club
(3W,5,12) Jabberjaw
(6,7) Pink Panther Laugh & ½ Hour & ½
9:00 (3N,9,11) Bugs Bunny/Roadrunner Show
(3W,5,12) Scooby Doo / Dynomutt Show
10:00 (3N,9,11) Tarzan: Lord Of The Jungle
(6,7) Speed Buggy
10:30 (3N,9,11) Shazam/Isis Hour
(3W,5,12) The Kroffts Supershow
(6,7) The Monster Squad
11:00 (6,7) Space Ghost / Frankenstein, Jr.
11:30 (3N,9,11) Ark II
(3W,5,12) Super Friends
(6,7) Big John, Little John
12:00 p.m. (3N,9,11) Fat Albert & The Cosby Kids
(3W) Superman
(5) Teenage Frolics
(6,7) Land Of The Lost
(12) ABC Short Story Special
12:30 (3N,9,11) Way Out Games
(3W,12) American Bandstand
(5) CIAA Basketball
(6,7) Muggsy
1:00 p.m. (3N,9) Children's Film Festival
(5) Dimensions 5
(6) TBA
(7) Movie 7
(11) TBA
1:30 (3W) Valentines Second Chance
(5) Capital Close-Up
(12) Soul Train
2:00 (3N,9,11) ACC Basketball: Virginia vs. N.C. State
(3W) Wide World Of Wrestling
(5) Saturday Matinee
(6) Soul Train
2:30 (12) Space 1999
3:00 (3W) Friends Of Man
(6) TBA
(7) Wrestling
3:30 (3W) Pro Bowlers Tour
(12) Music Hall America
4:00 (3N,11) CBS Sports Spectacular
(5) Lawrence Welk
(6,7) NCAA Basketball
(9) Dave Patton
4:30 (9) Batman
(12) Ara's Sports World
5:00 (3N,11) Andy Williams San Diego Open
(3W,5,12) Wide World Of Sports
(9) Kidsworld
(25) Nova
5:30 (9) Arthur Smith

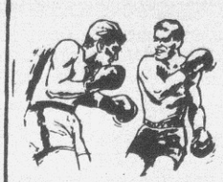

Q. Who was the tallest and heaviest boxer to fight professionally?

A. George Mitu (born 1914) of Romania. He was 7 ft. 4 in. tall and weighed 327 lbs.

F S B
FIRST STATE BANK
103 Trade St.



SECOND CHANCE — Jimmy Valentine, (Ken Berry, 1) a safe cracker who wants to go straight, must use his skills to save the life of a little boy (Sean Marshall) whom he has befriended in "Valentine's Second Chance," an adaptation of an O'Henry classic which launches ABC-TV's new new children's series, "ABC Short Story Specials." The program will be seen Saturday, Jan. 29 (12-12:30 p.m.) on ABC-TV.

Michele Will Tell

TO K. HATHAWAY, WELDON, N.C.: "Mr. Lucky" was an adventure series about a gambler who owned the Fortuna, a fancy supper club and gambling yacht. John Vivyan played the title role in the series that ran on CBS (1959-1960), before going into syndication. Henry Mancini wrote the music which is still heard frequently.

TO A. LEONARD, DANVILLE, VA.: Bless you! Write to Donny and Marie Osmond c/o ABC-TV, 4151 Prospect Avenue, Hollywood, Calif. 90028.

TO T. WASHINGTON, DARLINGTON, S.C.: Forty year-old Jim Brown, athlete-turned-actor, played for the Cleveland Browns from '57 to '66. He's been in numerous movies and has guested on TV shows. His address: c/o Phil Gersh Agy., 232 Canon Dr., Beverly Hills, Calif. 90210.

TO J. SIDNEY, OXFORD, N.C. Bob Keeshan (Captain Kangaroo) is 49 years old and has been the 'Captain' since 1955. Before that, he was Clarabelle the Clown on "Howdy Doody." He and his wife have three children, ranging in age fromm 25 to 19. Write to him c/o CBS-TV, 51 W. 52nd St., New York, N.Y. 10019.

TO H.D., GOSHEN, VA.: Here's the wind-up of the now non-existent daytime series, "Somerset": Jerry saved Steve's life with surgery . . . Heather's expecting, which made Jerry happy . . . Tom was involved with the mob and agreed to 'tell all' to the police . . . 'Mr. Big' turned out to be Dan Briskin, who confessed 'everything' . . . Denny faces a light sentence and . . . hopefully . . . EVERYBODY lives a long, happy life! (Whew!!)

TO 'W' & 'B' IN VERONA, VA.: Amanda Blake (Kitty in "Gunsmoke") lives with her husband, businessman Frank Gilbert, in Phoenix, Ariz. She's still in the acting scene.

TO L. LEWIS, MARION, S.C.: Farrah Fawcett and Lee Majors have no children, BUT — the word is — that Farrah's 'thinking' 'bout changing that!

TO J. SIDNEY, OXFORD, N.C.: Robert Blake ("Baretta") was Mickey in the "Our Gang" shows.

(FOR ANSWERS TO YOUR QUESTIONS ABOUT TV SHOWS AND PERSONALITIES, WRITE TO "MICHELE," P.O. BOX 30, HOPEWELL, VIRGINIA 23860.)

Story Specials Air

A new children's series, the "ABC Short Story Specials," premieres Saturday, Jan. 29, from 12-noon to 12:30 p.m. The first presentation is "Valentine's Second Chance," adapted from an O. Henry clussic.

The once a month, half-hour anthology series will draw from short stories of such popular writers as O. Henry, Robert Arthur, Robert McCloskey and Hugh Pentecost.

Allen "Duke" Ducovny, who has been associated with children's programming for the past several years, is the executive producer of the series. He was Director of Children's Programs for CBS-TV and, prior to that, Vice President of National Periodical Publications.

" 'Short Story Specials' will provide high quality entertainment for young people, utilizing the talents of distinguished producers and directors and actors whose work has been seen previously only in prime time production," Ducovny noted.

Well known actor Ken Barry stars in the title role of "Valentine's Second Chance," the story of dapper Jimmy Valentine, a reformed safecracker who risks his new status as an honest citizen to save the life of a young boy trapped inside a time-locked safe. Others in the cast are Elizabeth Bauer, Greg Morris, Max Showalter, Burke Byrnes, Sean Marshall and Ham Larson.

Firefighters Studied

"Firefighters," a film from England about a boy who becomes a member of the junior fire brigade at a British fire station and gets involved in a rather explosive situation with two thieves, will be rebroadcast on "The CBS Children's Film Festival," Saturday, Jan. 29, 1 to 2 p.m.

The story and screenplay by Pennington Richards are based on an idea by Rosamund Davies. The film was directed by Jonathan Ingrams and produced by Frank Godwin.

Shortly after young Bob Grant, who lives with his sister and brother next door to the Bremley fire station, is finally given an official junior fire brigade badge, he is lauded for his alertness in saving from destruction a factory set on fire by two thievers. From then on, the thieves make life miserable for the youngster by planting evidence that makes him look like an arsonist.

Bob is played by Simon Gipps-Kent. His sister, Sally, and brother, Tim, who assist him in his troubles, are portrayed by Glyn Owen and Anne Stallybrass.

Faces Torment

Trish Van Devere plays Amy Brower, who faces an unwanted divorce from the man she has always loved, in "One Is a Lonely Number," compelling drama of a young woman forced to rediscover herself, to be rebroadcast as "The CBS Late Night Movie" Tuesday, Jan. 25, at 11:30 p.m. on Channel 9-11. Also starring in the film are Monte Markham, Janet Leigh and Melvyn Douglas.

Amy is a wife who finds that the most tortured trial of her life is her dissolving marriage. She is bright, pretty and educated, but for years she's only thought of herself as a wife. During her time of crisis, she tries to find the solution to her emptiness in her reflection in other women and in a desperate romance with a man who tells her he is married.

Finally, confused by her inability to change her life, she finds comfort and encouragement from a compassionate old man, a widower who has known loneliness intimately and for too long.

Salutes Brides

A week - long salute to brides (and bridegrooms) — with wedding - oriented prizes galore — will be presented on NBC-TV's weekday game show "Wheel of Fortune" Monday thru Friday, Jan. 24-28, 11 to 11:30 a.m.

Host Chuck Woolery and hostess Susan Stafford will have three brides - to - be as contestants on four of the days, and will play host to a trio of bridegrooms - to - be Wednesday.

The contestants on "Wheel of Fortune" spin a giant wheel to amass prize money, then try to solve a word puzzle to clinch the award. Winners then use their prize money to "go shopping" for exciting merchandise.

BOTTLED BY PEPSI-COLA BOTTLING COMPANY OF GREENVILLE, INC.
1809 DICKINSON AVENUE, GREENVILLE, NORTH CAROLINA
UNDER APPOINTMENT FROM PepsiCo, INC., PURCHASE, N.Y.



PEPSI-COLA

"PEPSI-COLA," "PEPSI" AND "MOUNTAIN DEW" ARE REGISTERED TRADEMARKS OF Pepsi Co, INC.

FARRIOR
& SONS, Inc.
GENERAL CONTRACTORS
Industrial, Commercial &
Farm Metal Buildings
919-753-2005
Farmville, N.C.



Bill McDonald
East 10th St. Ext.
Phone 752-6680
Greenville, N.C.

"I can help you get the most from your life insurance dollar."

STATE FARM INSURANCE

Like a good neighbor, State Farm is there.

State Farm Life Insurance Company
Home Office: Bloomington, Illinois

Sports Events

SUNDAY
7:30 a.m. (11) ARA's Sports World
12:30 p.m. (5) Southern Sportsman
1:00 (3W) Southern Sportsman
(6,7) Grandstand
(11) Championship Fishing
1:30 (6,7) College Basketball: UCLA vs. Notre Dame
(12) UNC Coaches Show
1:45 (3N,11) NBA Basketball
2:00 (3W,5,12) The Superstars
3:30 (3W,12) Wide World Of Sports
(6,7) Grandstand
4:00 (3N,9,11) Grand Slam Of Tennis
5:00 (3W,5,12) Bing Crosby National Pro-Am Golf
6:00 (9) Southern Sportsman
11:45 (3N) Norfolk State Highlights

WEDNESDAY
10:30 p.m. (25) ECU vs. Old Dominion

THURSDAY
9:00 p.m. (3N,5,6,9) ACC Basketball: Maryland vs. N. C. State

SATURDAY
12:30 p.m. (5) CIAA Basketball
2:00 (3N,9,11) ACC Basketball: Virginia vs. N. C. State
(3W) Wide World Of Wrestling
3:00 (7) Wrestling
3:30 (3W) Pro Bowlers Tour
4:00 (3N,11) CBS Sports Spectacular
(6,7) NCAA Basketball
4:30 (12) ARA's World Of Sports
5:00 (3N,11) Andy Williams San Diego Open
(3W,5,12) Wide World Of Sports
7:00 (12) Wrestling
8:30 (25) The Way It Was
11:30 (5) Mid-Atlantic Wrestling

'Big Apple' Is Paterno

Bill Paterno, Notre Dame's outstanding forward, is the second leading scorer for the Fighting Irish meet UCLA on Sunday, Jan. 23 at 1:30 p.m. on NBC-TV.

"I try to hustle all the time because I don't consider myself a finesse player, but sometimes you can overdo it," he stated. "You can be more physical than mental out there. You can have too much wasted motion. College basketball entails much more thinking."

And emotion, too.

Sloan Is Tough Competitor

Norm Sloan reached the pinnacle that all coaches dream of in March, 1974, directing the North Carolina Wolfpack to a national championship — the first for the school in any sport.

Sloan's Wolfpack will face the Maryland Terrapins on Thursday, Jan. 27, at 9 p.m. on Channel 3N-5-6-7

Earlier this season the 'Pack' gave an erratic performance in an 87-80 loss to Maryland. Sloan and his players will be out to avenge that loss.

The energetic and ever - youthful Norman Sloan is an avowed optimist, who did not let an NCAA title change either his outlook or his future goals. He still works long and arduous hours to keep the Wolfpack among the nation's elite, as attested by last year's team which finished with a 21-9 overall record and third place in the National Invitational Tournament.

Although Sloan's famous aggressive - style basketball has been somewhat off for the past two seasons, he predicts this, his 11th edition of the Wolfpack will be a "talented and exciting" group.

"We will again be one of the youngest teams in the nation," cautions Sloan of his senior - less squad, "but I do feel we have exceptional talent overall, plus a truly outstanding player in Kenny Carr."

In order to relieve some of the pressure on Carr, Sloan signed four players. Two are backcourters: 6-2, 160-pound Clyde Austin and 6-2, 175-pound Brian Walker who is the younger brother of State forward Steve Walker. The other two are swing forwards: 6-7, 195-pound Tony Warren, and 6-5, 220 pound Charles Whitney.

Freshman Clyde (The Glide) Austin was selected Rookie - of - the - Year by members of the Atlantic Coast Sportwriters Association in a pre-season poll. In the loss to Maryland, Austin had an outstanding afternoon.

One twisting, driving layup by the Richmond, Va. youngster so enthralled the director of the telecast that it was shown on instant replay three times.

"Clyde is starting to play his game," said coach Sloan. "You can count on it, he's going to be a great one."

A former "Coach - of - the - Year, Norman Sloan remains optimistic and determined to have another banner year at State. If he is correct in his predictions that a little fire and brimstone are what the Wolfpack need, he and his team may just stand some hairs on end in '76-'77.

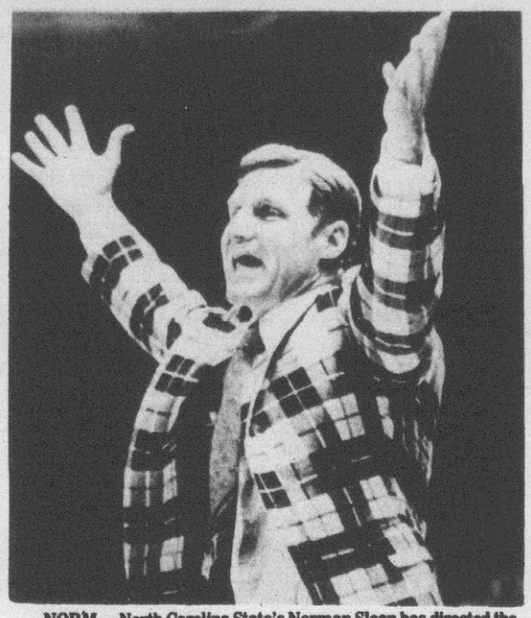

NORM — North Carolina State's Norman Sloan has directed the Wolfpack basketball team to a remarkable 100-16 record and a NCAA title over the past four years. State will be out to avenge their Super Sunday 87-80 loss to Maryland when the two teams meet again on Thursday, Jan. 27 at 9 p.m. on Channels 3N-5-6-9.

Virginia Defends Its Title

It's not easy to return as the defending champion of any sport. But this year the University of Virginia is doing just that! For the first time-ever, the Cavaliers must defend their ACC title.

On Saturday, Jan. 29, the Cavaliers face ACC foe North Carolina State, and tip-off is at 2 p.m.

Billy Langloh, a hustling defensive performer who makes key plays, will man one of the backcourt spots.

Langloh is used to pressure — perhaps more so than most of his teammates: he played for the number one Catholic team in the country, DeMatha. While there, he and former Notre Damer Adrian Dantley co-starred.

A High School All - American, Billy was a three-year letterman and starter at DeMatha . . . . All - Metro three years . . . All - Catholic two years. His poise was one of Virginia's highlights in last season's ACC tournament. With the score tied at 60 apiece, North Carolina went to its four - corners 'attack' with 4:10 remaining in the game. Billy Langloh put the Cavaliers ahead by sinking two free throws with 34 seconds remaining. Carolina lost its chance to tie the score. Otis Fulton drove for a basket off an inbounds - feed from Billy, and the game and the title belonged to Virginia.

This season Virginia will concentrate on defense as they did last year, and Langloh, the team's floor leader, is the key to that defense.

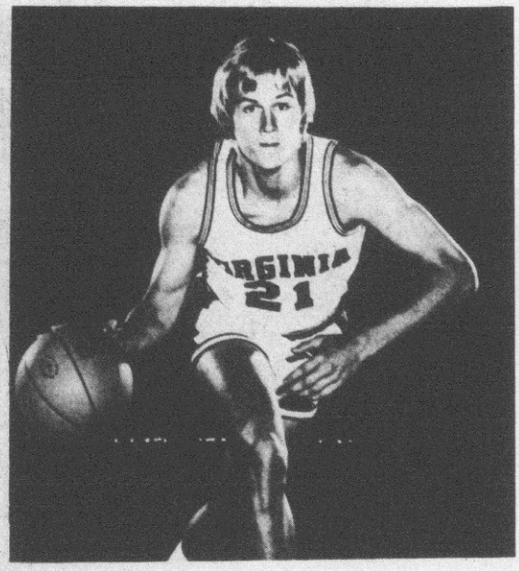

CAVALIER — Billy Langloh, the senior guard who helps the Virginia Cavalier attack go, will lead his team into action against N.C. State on Saturday, Jan. 29 at 2 p.m. on Channels 3N-6-9-11.

THINNES SET FOR HAWAIIAN FILM

Roy Thinnes has been signed to star in the title role of "Diamond Head," a 90-minute movie and pilot to air on NBC-TV.

Thinnes portrays an offbeat undercover agent dealing with international espionage, and filming is now underway in Hawaii.

NEWHART LEAVES SERIES

Bob Newhart has confirmed the rumors that he will bow out of "The Bob Newhart Show" at the end of the current season — its fifth on CBS.

Grant Tinker, head of MTM Enterprises — the company that produces the show — indicated that he had known of Newhart's decision for some time. "At this moment, I haven't seen a glimmer of a possibility that Bob will return for another year. He simply has reached the end of his artistic rope with this series."

WICKES LUMBER
125 W. Greenville Blvd.
Greenville, N.C.
We Install What We Sell
Call us for your home fix-up needs.
No job too small.
FREE ESTIMATES
Kitchen Cabinets
Storm Windows
Storm Doors
Roofing
Gutters
Lawn & Garden Buildings
Power Roof Vents
Attic Fans
Water Heaters
Carpet
Vinyl Flooring
Insulation
Kitchen Sinks
Fencing
And More...
Call
Leland Bagley
756-7144
Or Installed Sales Specialist

Come and See Us At
105 Arlington Blvd.
Greenville, N.C.
MAB
Moseley Bros. Agency
KURT FICKLING
105 Arlington Blvd.
756-3374

BIG DEAL ON A LITTLE STIHL®
Clark & Co.
Memorial Dr. Greenville
756-2557
STIHL

TACOS – ENCHILADAS – TAMALES – RICE – BEANS – CHILI CON CARNE
AUTHENTIC TEXAS STYLE
MEXICAN FOOD
GREENVILLE'S GREAT NEW TASTE TREAT
DELICIOUS – NUTRITIOUS – ECONOMICAL
TIPPY'S TACO HOUSE
US 264 BY-PASS (ADJACENT PEPPI'S PIZZA)
OPEN TILL 9:00 P.M. EVERY NIGHT
756-6737
CHICKEN – BURRITO – TACOS – ENCHILADAS
TOSTADO – TORTILLA – TACOS – KORN DOGS
SEAFOOD – GUACAMOLE – CHILI CON QUESO – RICE – TAMALES

FUQUA'S CARPET & INTERIORS
Gulistan Super 4
. . . beautifully practical
by J.P. Stevens
(758-5821) 213 Commerce St. Night 756-3236


KONA ALUMINUM & FIBERGLASS
SKATEBOARDS
Now In Stock!
We also have:
Extra Wheels, Trucks, and hardware.
H.L. HODGES AND COMPANY, INC.
210 E. 5th St. Phone 752-4156

Saturday Evening

6:00 p.m. (3N) News
(6,7) News, Weather, Sports
(9) Porter Wagoner
(11) Black Unlimited
(25) You The Deaf
6:30 (3N) Newsmakers
(3W) ABC News
(5) News
(6,7) NBC News
(9,11) CBS News
(12) Dolly
(25) Black Perspective
7:00 (3N,9,11) Hee Haw
(3W) Hee Haw
(5) Five Country Parade
(6) Candid Camera
(7) Lawrence Welk
(12) Wrestling
(25) The Choral Art
7:30 (5) Harambee
(6) Wild Kingdom
8:00 (3N,9,11) **Mary Tyler Moore Show:** Sue Ann Nivens suddenly changes her sarcastic personality to that of a sulking, sad, out-of-work star when "The Happy Homemaker Show" is axed by the program manager, due to low ratings.
(3W,5,12) **Wonder Woman:** "The Bushwackers" Rustlers strike a ranch supplying beef to the Armed Forces and Wonder Woman and Steve Trevor investigate.
(6,7) **All-Disney NBC Saturday Night At The Movies:** "A Horse Called Commanche" A young Indian brave captures a wild stallion, loses it to another brave of senior rank, and, by sticking with the horse through thick and thin, is reunited with the courageous animal following the calamity at the Little Bighorn. Sal Mineo and Philip Carey star. The movie will be preceded by "Wonders of the Water Worlds", a short film dealing with varieties of marine creatures. (repeat, 3 hrs)
(25) **Lowell Thomas Remembers 1966:** Former President Truman receives first Medicare card, Indira Ghandi comes to power, James Meredith shot in Mississippi and Luci Johnson weds.
8:30 (3N,9,11) **Bob Newhart Show:** Bob Hartley succumbs to the pressures of living in a big city and desperately seeks employment in a small rural college.
(25) The Way It Was
8:58 (3N,9,11) **Newsbreak:** With CBS News Correspondent Sylvia Chase.
9:00 p.m. (3N,9,11) **All In The Family:**
(3W,5,12) **Starsky And Hutch:** "The Setup" Part II — Deadly mishaps plague Starsky and Hutch as their investigation into the murder of a mob chieftain who was scheduled to testify before a grand jury leads them to organized crime kingpins.
(25) **Piccadilly Circus:** "The General's Day" (repeat, 60 min)
9:30 (3N,9,11) **Alice:** When Alice finds a holdup note lost during the morning rush at Mel's dinner, she tips off the police to stake out the bank across the street, with totally unexpected results.
10:00 (3N,9,11) **Carol Burnett Show:** Tonight's guests are Steve Lawrence and Rock Hudson. (60 min)
(3W,5,12) **Roots:** In 1859, when George returns home, he finds his son Tom, now a blacksmith and married, serving as head of the family. The possibility of Abolition is in the air, and George's freedom is deeply resented by many white men. When the Civil War begins Tom is recruited — and cruelly mistreated — as a smithy for the Army, where he meets a young boy called Ol' George Johnson who is to become an important part of their lives. George Stanforf Brown and Brad Davis star. (60 min)
(25) **Masterpiece Theatre:** "Upstairs, Downstairs" (repeat, 60 min)
11:00 (3N,5,7,9,11,12) **News, Weather, Sports**
(3W) **Nashville Music**
(6) **Movie:**
(25) **Sign Off**
11:15 (12) **Movies:** "Exodus" Paul Newman and Lee J. Cobb. Drama about a fascinating and exasperating period in post-war Europe involving the hardships of Jewish refugees in the new Israel.
"The Son of Cleopatra" Mark Damon.
11:30 (3N) **Late Movie Three:** "The World of Henry Orient" Peter Sellers and Angela Lansbury. Comedy about a madly egocentric and overly amorous concert pianist who is hilariously pursued all around New York City by two teen-age fans.
(3W) **Golden Globe Awards**
(5) **Mid-Atlantic Wrestling**
(7) **NBC's Saturday Night:**
(9) **The Untouchables**
(11) **Saturday Late Show:**

12:30 a.m. (5) S.W.A.T.
1:00 (3N) Rock Concert
(7) Christopher Close-up
1:15 (7) Alcoholics Anonymous
1:30 (11) Curious Kaleidoscope

It's Just A Bid Better

Florida State's basketball team is aiming at being "just a 'bid' better" this season than they were last year. The Seminoles are returning eight lettermen who remember the disappointment of a 21-6 year that post - season tournament selectors declared "not good enough" for an invitation. Despite the fact they produced one of the best records in the country that included wins over Western Kentucky, Memphis State and Illinois State, as well as home - and - home sweeps over intra - state rivals Jacksonville and South Florida. Among their six losses were four to teams who were — at one time or another — ranked in the top 10 last year (Indiana, Oregon State, Washington and Alabama). Two of those contests were by four points or less.

In looking at this season, the Seminoles are taking nothing for granted. While the disappointment is remembered, the team is anxious to make their mark.

Against the University of North Carolina - Charlotte on Saturday, Jan. 29, at 4 p.m. on NBC, the Seminoles will be led by two junior forwards, David Thompson (6-8) and Harry Davis (6-7). They were the only two Seminoles to average double figures last season. Thompson was good for 14.4 points per game, while Davis contributed 12.3 to each outing.

Head coach Hugh Durham, 10-year veteran mentor with a 191-78 won-loss record, says they may be among the best pair of forwards in the nation. Thompson is a strong offensive-type player who can go to the boards for 7.6 rebounds per game while averaging 21.2 points per effort this season. Davis is also strong offensively and defensively; he is contributing 13.4 points and 7.0 rebounds on an average per game.

Wayne Smalls and Carton Byrd head the list of back court players. Both have been starters at some time in their varsity careers prior to this season, and both are averaging in double figures this year. They compliment each other extremely well with a strong all - around performance. The competition they have created from within has made each of them a better player and gives State a strong back court.

The big problem for the Seminoles has been replacing the graduated Greg Grady in the middle. A trio of big men were recruited hoping to produce some instant help up front.

Variety Is The Key

If variety is the spice of life, then Walt Disney Productions' producer Jerome Courtland should be bottled and sold as "Herbal Delight."

Courtland certainly has made the most of his many opportunities in a diversified career at Walt Disney Studios. During his long association with the company, he has acted, sung, narrated, directed, created vocal characterizations and produced.

His Disney motion picture acting debut, "Tonka," comes to television with a new name, "A Horse Called Comanche," on Saturday, Jan. 29, at 8 p.m., on Ch. 6-7-28, when NBC presents as "All - Disney Saturday Night at the Movies." Sal Mineo and Philip Carey also star in this Indian adventure recounting Custer's famed Last Stand and its sole survivor, a horse named Comanche. Also on the program is the nature novelette, "Wonders of the Water World."

Courtland made his Disney TV debut as the title character in "The Saga of Andy Burnett," which led to a variety of roles at the studio. He sang the title song for "Ole Yeller," did all the male voices for the cartoon featurette "Noah's Ark," narrated and sang for the TV version of "Rusty and the Falcon" and recorded several Disneyland label record albums.

Also, Courtland directed "Run, Cougar, Run," "Diamonds on Wheels," "Ride a Wild Pony" and "Escape to Witch Mountain." His newest endeavor at the studio, "Pete's Dragon," is the latest of his long line of Disney successes. Helen Reddy, Jim Dale, Mickey Rooney, Red Buttons and Shelley Winters star, and Jane Kean and juvenile Sean Marshall co-star in this, the company's most ambitious production since "Mary Poppins."

Courtland's love for diversity and challenge is not limited to his work. Described by longtime friends as a "wild and daring guy," he has built a considerable reputation with his leisure activities, which include soaring, skin diving, hunting with bow and arrow, skydiving with a hand - held 16mm camera, spearfishing, shark hunting, golfing, rifle firing, and shooting the rapids in a two-man canoe.



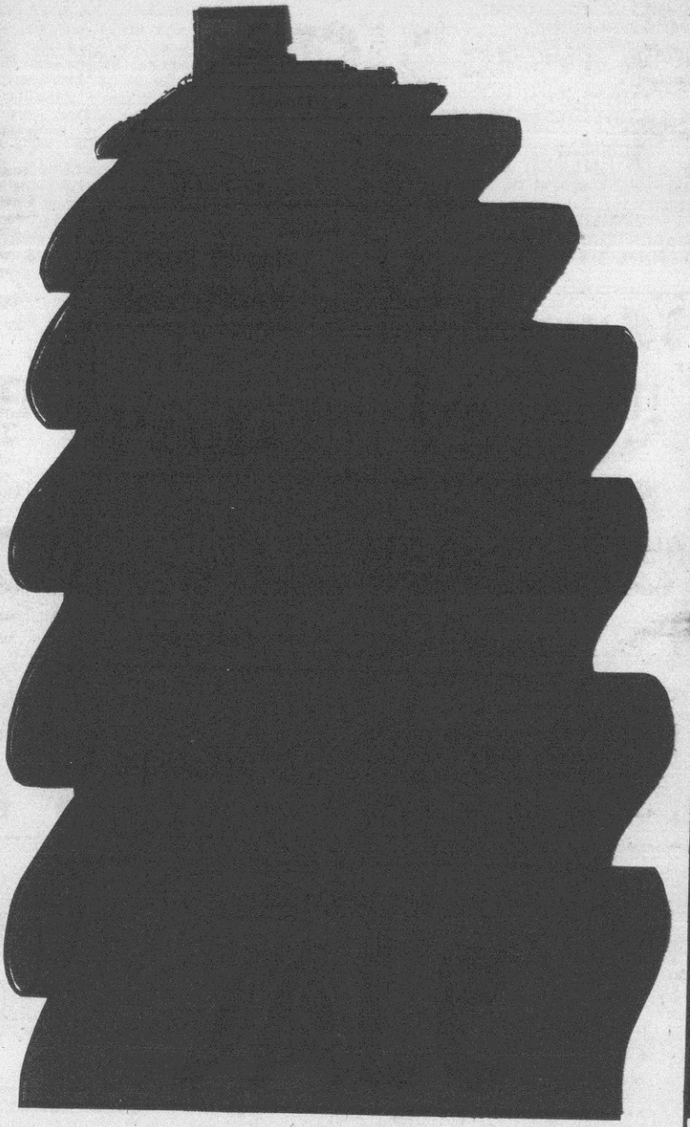
Coffman's
MENS WEAR
On the Mall Downtown Greenville.

THE DAILY REFLECTOR
JANUARY 23, 1977
GREENVILLE, N. C.

FAMILY WEEKLY

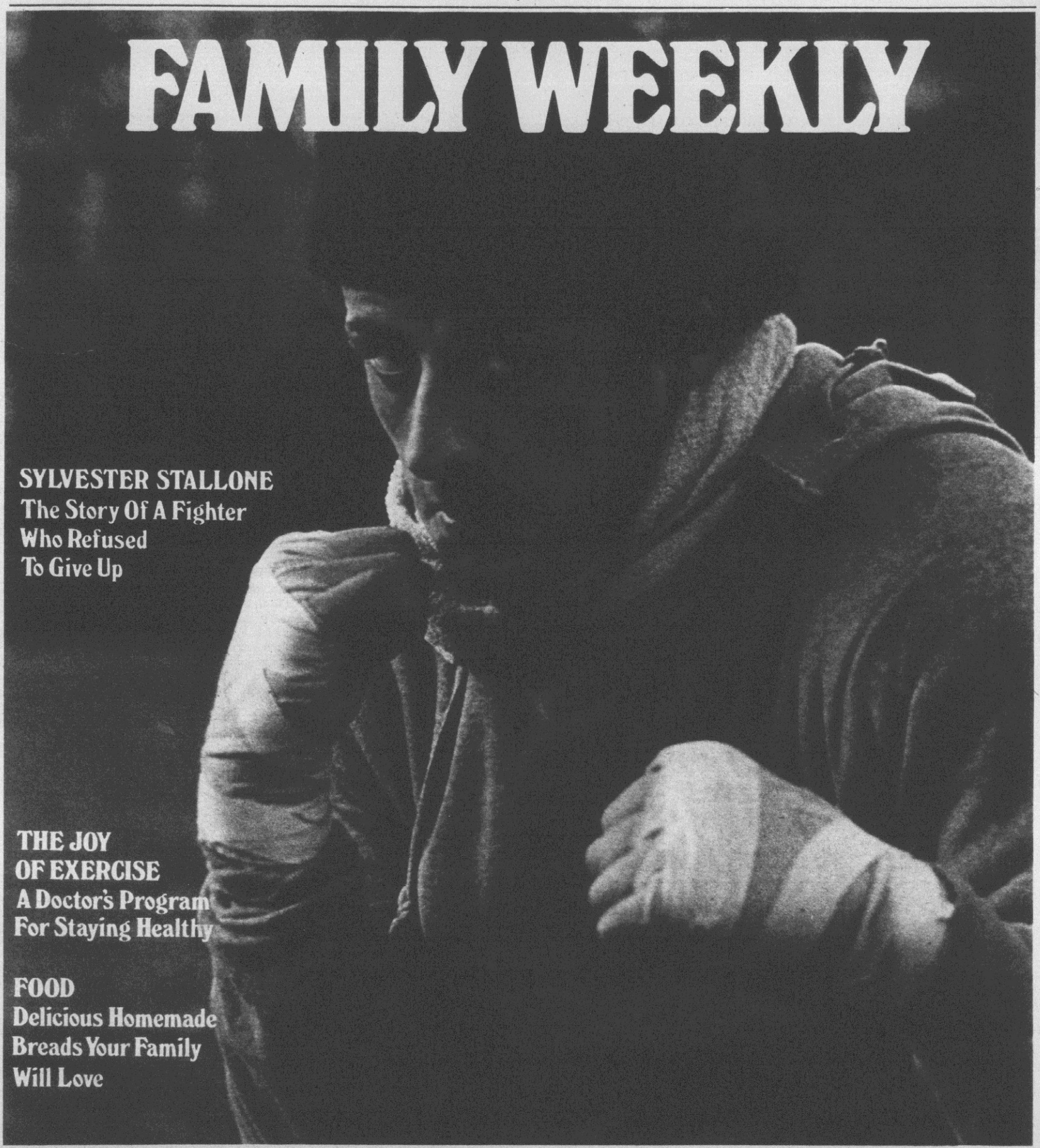

SYLVESTER STALLONE
The Story Of A Fighter
Who Refused
To Give Up

THE JOY
OF EXERCISE
A Doctor's Program
For Staying Healthy

FOOD
Delicious Homemade
Breads Your Family
Will Love

ASK THEM YOURSELF

Send the question, **on a postcard,** to "Ask," Family Weekly, 641 Lexington Ave., New York, N.Y. 10022. We'll pay $5 for published questions. Sorry, we can't answer others.

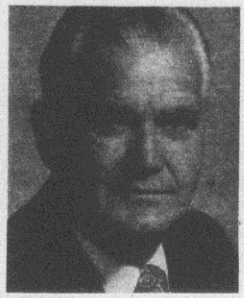

FOR GEN. WILLIAM WESTMORELAND,
former Army Chief of Staff

How will the soldier 100 years from now differ from the enlisted man of today?—A.G., Little Rock, Ark.

● He will not differ too much physically, except that he will probably be taller and heavier. He will, though, be better educated and more skilled, and he'll be required to man and maintain weapons and machines more technical and sophisticated than today's. In addition, the ratio of officers to enlisted men will be considerably higher than today. The soldier of tomorrow will be better protected, but he will have to undergo the same hardships that soldiers have encountered throughout history.



FOR JANIS SIEGEL,
member of the Manhattan Transfer group

I hear you like to spend your off-hours in an operating room. True or false?—R.C., Chattanooga, Tenn.

● It's true. I have a friend, a surgeon, who lets me watch, and I love it because I'm a thwarted doctor. My idea of heaven would be to be a singer who moonlights in medicine.

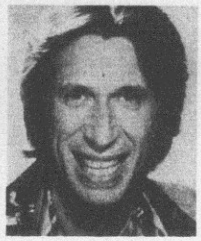

FOR DAVID BRENNER, comedian

Got any new plans for your nose?—Jenny Bryant, Latta, S.C.

● So far, my nose has definitely helped my career; it gives me a place to hang my tuxedo while I'm traveling. Nevertheless, I'm planning to do some work on it—wall-to-wall carpeting, then I'll break through the wall and make a kitchenette.



FOR VICTOR BORGE, Danish-born pianist and mime

Did you do crazy things with music when you were a kid? —R.O.B., Medford, Ore.

● Oh sure. When I was about eight or nine, my parents—being very proud of me—would always make me play when they had guests. After a while I got fed up with that, and I started playing tricks: I'd say the next piece is . . . and would mention something by Beethoven or Mozart. I then went on to play one of my own "compositions." And do you know what—very few knew I was fooling.



FOR SALLY FIELD, actress

I heard you say on a talk show that you're shy and introverted. You've got to be putting us on. If this were true, how could you play such extroverted roles as the flying nun?—J.T., Cocoa Beach, Fla.

● I'm not putting you on. I started acting at the ripe old age of two, and it was in my roles that I could be what I couldn't be in real life. In this make-believe world I felt good. Out of it, I didn't. It's still that way. I live a schizo life, either all-actress or all-homebody.



FOR REP. SHIRLEY CHISHOLM (D.-N.Y.)

When you really want something, do you find it hard to compromise?—Mrs. L. Mills, Hobart, Ind.

● It's difficult to fight for issues of human justice and equality and have to make concessions because of the unwillingness of others who are motivated by the politics of expediency. But at the same time, I know that compromise is a necessary tool that sometimes must be used to achieve my goals. Not everyone shares the same opinions or approaches problems in the same way.



FOR EILEEN FULTON, star of *As the World Turns*

Someone told me you wear gloves to bed. Why?—J.R., Grand Forks, N.D.

● Because I have to. My hobby is ceramics, which has a skin-drying tendency. As my hands often appear in TV closeups, I don't want them to look old and withered. What I do after I've finished a work session is oil and grease my hands and fingers, going right under the nails. If I didn't wear gloves, all that stuff would rub off on the sheets.



FOR THE "ASK THEM YOURSELF" EDITOR

Is it true those Russian-exiled dancers, Rudolf Nureyev and Mikhail Baryshnikov, are sworn enemies?—Mary Oberton, Washington, D.C.

● No. While they're not what you'd call inseparable, one doesn't walk out when the other enters the room. In fact, the night the rumor broke that the two were feuding, a Family Weekly reporter saw them together at New York's Russian Tea Room. There is, however, a lack of warmth between Nureyev (*right*) and Natalia Makarova. (All three are products of the famed Kirov Ballet.)



FOR GENE SARAZEN, member of golf's Hall of Fame

What got you interested in golf?—R.M., Dubuque, Iowa

● As a teen-ager I worked in the pro shop of the Brooklawn Country Club in Bridgeport, Conn. I practiced before the shop opened, and then again after it closed. One day a club member hired me to play a round. I shot my first sub-par round (69), and from then on, all the members spoke about the "kid" in the shop. It made life miserable for the pro, and I had to leave. But the *next time* I was in Bridgeport, I was the U.S. Open Champion.

PRO AND CON

Is There Too Much Violence On Television?

Some authorities say that the portrayal of violence triggers more of it in real life.



PRO **Herbert Schlosser,** President, NBC

No. Violence has troubled our society for a long time and represents one of the more difficult problems facing us, and we are acting to deal with the depiction of that violence. The networks maintain Broadcast Standards Departments responsible for taste and propriety. Programs are considered in the light of their context, meaning and purpose. Merely counting violent incidents in a program, without regard to context, does not provide a meaningful measure of their significance or their effect on viewers. It is unfortunate that body-count approach has become fashionable because it can mislead rather than enlighten.

CON **Dr. George Gerbner,** Dean, Annenberg School of Communications, University of Pennsylvania

Yes. The evidence is convincing that cheap and stereotyped violence on American television is the highest in the world and has not changed much, especially late-evening and children's programming. It is prejudicial to women, older people and minority-group characters as they tend to be portrayed as victims. The consequence of heavy exposure to this diet is acceptance of violence as a ready solution to problems. If we don't want our children to grow up mean and terrorized by vivid images of meanness around them, we need to change the amount and pattern of violence on television.



© 1977 FAMILY WEEKLY, INC. All rights reserved

Finally, Vantage Longs.



The first long cigarette to bring good taste to low-tar smoking.

Like a lot of smokers you may like the idea of a longer cigarette. You may also want low tar.

But longer cigarettes usually have more tar.

Well, Vantage just wouldn't go along with that.

So we worked. Until we could perfect a longer cigarette with the famous Vantage combination of full flavor and low tar.

Not the lowest long cigarette you can find. But very possibly the lowest that you will enjoy.

New Vantage Longs. A blend of flavor-rich tobaccos with tar levels held down to the point where good taste still comes through.

That's the Vantage point. And that's the point of Vantage Longs. Never before has there been a long cigarette quite like it.

Try a pack today and see if you go along with us.

© 1977—R.J. REYNOLDS TOBACCO CO.

Warning: The Surgeon General Has Determined That Cigarette Smoking Is Dangerous to Your Health.

11 mg. "tar", 0.9 mg. nicotine av. per cigarette, by FTC method

STALLONE FIGHTS HIS WAY TO THE TOP

It sounds corny and sentimental: a down-and-out loser destined to fail makes it to the Big Time. But that's the story of the hit movie *Rocky*—and of its star and writer.

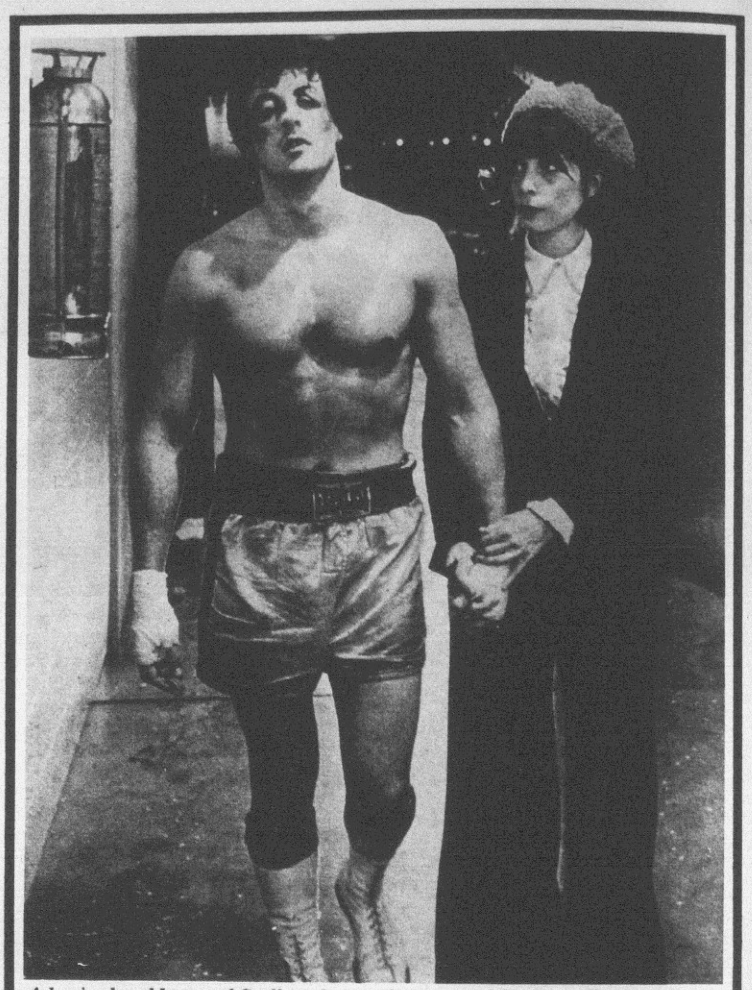

A bruised and battered Stallone leaves the arena with co-star Talia Shire in Rocky, *a film that's no more dramatic than his real life.*

By Carol Botwin

"I asked myself a long time ago, what is it like to really make it? Do you go, Yeah! I made it! and kiss every mirror you pass, or do you become baffled and sit back and watch yourself? Well, I'm sitting back and trying to get some perspective on what's going on."

Sylvester Stallone, who has just made it big as star and writer of the new hit movie ***Rocky,*** is talking in the living room of his manager's apartment. Even now it's hard to believe how it all happened. "I was getting nervous," he recalls. "I was pushing thirty. It was now or never. I thought desperately, I need a vehicle." In the unbelievably short time of three-and-a-half days he wrote ***Rocky,*** the story of a down-and-out fighter who gets one final chance to make it through a fluky opportunity to fight the world champion. The script ended up in the offices of producers Robert Chartoff and Irwin Winkler. They liked it. So did United Artists. But nobody wanted the unknown Sylvester Stallone to play the part of Rocky. They searched, instead, for "bankable" big names like Burt Reynolds and James Caan. Sylvester stubbornly held on. At last he convinced everybody, and the part was his.

"Then I panicked," he remembers. "Okay, Sly, I said to myself. You've got it, but what if you can't do it? On the day the movie started I was sitting in a trailer at 4:00 A.M. in Philadelphia. I couldn't move. The technicians kept calling me from outside. Finally, I psyched myself. I got up, passed a mirror and looked at myself in all the makeup and thought, all right, Rocky, you can do it. I kicked open the door and never felt any doubt after that."

He believes ***Rocky*** is a success because it is an old-fashioned story about a hero who triumphs. "The public is sick of weirdos," he says passionately. "A man who works hard all week and wants to go to the movies with his family is subjected to brutality, murder, a bombardment of foul language. You have every conceivable sicko on screen. The public wants something, someone to believe in. And that's what I'm going to give them in the future—optimistic films."

But at this time in his life he is trying to adjust to the overwhelming critical acclaim that began even before the film opened—the rush of interviews, the scripts with starring parts suddenly being sent to him, the idea of having lots of money for the first time.

At the moment, however, Sylvester appears remarkably relaxed. His head is against the back of his chair. His legs are stretched out, crossed at the ankles. A glass of wine stands within easy reach of his large, chunky hands.

In repose, the face of Sylvester Stallone is an unlikely one for a star: too much jaw, hangdog eyes, lips that curl downward. The most remarkable thing about his appearance is his shoes, which come to vicious stiletto-pointed tips. They are don't-mess-with-me-or-I'll-kick-you shoes. The face and the shoes are street-guy tough, but Sylvester, as he talks, is not.

He ignores the phone that constantly rings, as well as the hot lights put up by the photographer, who silently stalks him, and explains that it is Sylvester the author I am looking at, not Sylvester the actor.

"Me, the writer, I am unaggressive, curious, very relaxed. If you were interviewing me the actor, however, I would be doing handsprings, cartwheels, showing you my tap dancing—anything to catch your attention. It's a habit I picked up auditioning for producers. They always ask, 'Tell me a little about yourself,' and then give you one minute. So you tell them you've been lost in a blizzard in the Alps, married 37 women—anything that will get you through that wall of indifference."

Sylvester admits that he was rarely successful in getting through to producers in the past, and success did not come easily. In fact, that it came at all is extraordinary.

Born 30 years ago in New York's Hell's Kitchen to an Italian immigrant father and an ex-showgirl mother, Sylvester was trouble from the start. By the age of two he was diagnosed as hyperkinetic. "I thought nothing of taking a crayon and going over someone's entire living-room wall with it or completely dismantling a piano. I was lost in fantasies, fantasies, fantasies."

When he was five, the Stallone family moved first to Maryland, then to Philadelphia, where Sylvester spent the rest of his childhood and adolescence being a cutup in class, a bully after class, getting thrown out of one school after another and visiting a series of psychiatrists. "I was ostracized. They called me crazy, and I began to believe it. I felt nobody understood me. My father didn't. My hyperness drove him crazy. He punished me severely for things that were really out of my control.

"But my mother," he says with admiration and warmth, "she was wonderful. She supported me no matter what I did. She is one of the world's great eccentrics herself and was always trying out new things. She allowed me to feel I could fail and still go on."

At 19 Sylvester decided he had to do something with himself. "I knew I wasn't crazy, but I also knew something was wrong. I decided maybe it was what I was putting into my body. I started taking vitamins, and it helped." To this day, Sylvester swigs down a mind-boggling array of vitamin supplements.

Straightening out his life also included going to college. He enrolled at the University of Miami but found that still another disastrous experience. He dropped out and came to New York to try his luck as an actor, but the closest he got to an active role in the theater was a job as an usher at a movie house. He did come away from that job, though, with Sasha, a girl friend who believed in him, an actress who was working as an usherette. She is now his wife.

Out of desperation Sylvester started to write. The words came easily, something he attributes—quite seriously—to having been a writer in a previous existence. "It's going to sound crazy in print," he admits, "but I do believe I have had other lives. I think I was guillotined during the French Revolution. When I see a movie about a person being guillotined, I have the strangest feeling I know what it was like."

"Sly," as he is called by friends, is also a passionate believer in astrology. "My kid is an astro-baby. My wife and I wanted our child born under a specific sign. We went to the doctor and told him it had to be born within the hour—the constellations were about to change. He said, 'Impossible. She won't be ready for at least 12 hours.' But he didn't know my wife. The baby was born in 32 minutes flat. Fantastic!"

It was through astrology, too, that his mother predicted his success as a writer. Her prediction was, in part, what kept him behind the typewriter while his wife worked to keep them eating.

And what does he predict for himself? "I'd like to be able to help other writers and actors get started. I want to take long shots and never forget where I came from. That's why I keep pictures of myself from three or four years ago next to my bathroom mirror. I look at them every day and remind myself what a miracle this all has been."

According to a U.S. Government publication:

The New Chevrolet has 5 more cubic feet of room inside than our nearest sales competitor's older style full-size cars.



The Caprice Classic Sedan

Five cubic feet.

That's how much more passenger room there is inside The New Chevrolet than there is inside this year's older-style full-size cars of Chevy's nearest sales competitor.

Five cubic feet.

And you don't have to take our word for it.

That's based on U.S. Government estimates of vehicle interior size, as reported in the 1977 EPA Guide for New Car Buyers. You can get a copy at any new car showroom.

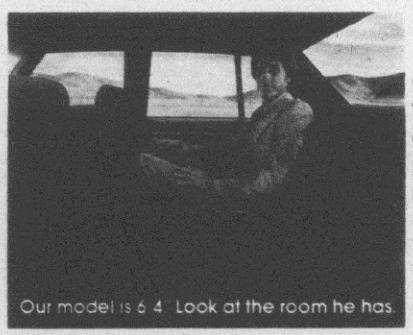
Our model is 6'4". Look at the room he has.

Five cubic feet.

It's not Grand Canyon, but it's a sizeable difference. Enough, we hope, to cause you to wonder why anybody would need that extra "size" on the outside of the car when you can get so much room and comfort inside the crisp, contemporary, trend-setting 1977 Chevrolet.

Sit in a New Chevrolet soon and see.

Chevrolet

Now that's more like it.

EXERCISE FOR FUN

Certain physical characteristics reveal not only which sports you'll do well in and like the best but also a good deal about how you approach life.

By George Sheehan, M.D.

The main problem with exercising is how to make it fun. So before you begin any program —and as little as *thirty minutes* four times a week can convert you from a lounge lizard to an energetic athlete—first ask yourself what you'll enjoy. Begin by analyzing your *body type*. Function follows structure, and each of us is built to do some things better than others. Our physiques range from eggshape to something resembling a flagpole, and there are sports and games to fit every build. Next, consider your *temperament*. We react differently to stress—by withdrawal, by confrontation or by seeking to be with others.

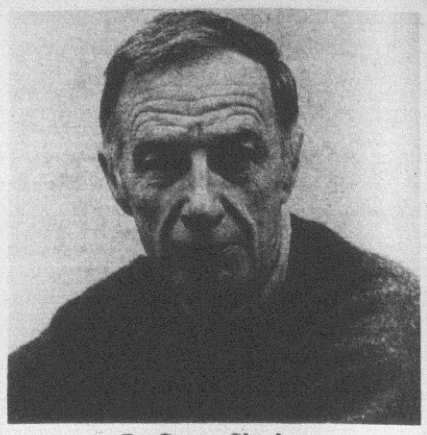

Dr. George Sheehan

Assessing one's suitability for a particular physical activity through analysis of body type and temperament is called constitutional psychology. It is a controversial concept, and there are certainly exceptions to the guidelines set forth below. Nevertheless, from a practical standpoint the concept can make you think about what type of person you are and what exercise program you'll be happy with.

The best differentiation of body types is based on the three layers of the human embryo: endoderm, mesoderm and ectoderm. *Endomorphs* (morph means shape) have large stomachs and intestines. They like to eat, drink and socialize and tend to be short on strength and endurance. Because of their round build, endomorphs are best suited for activities that don't require working against gravity—cycling, skiing, walking, running, tennis, golf and yoga, for example. Endomorphs, as a rule, don't like solitary pursuits. They need company. Finally, although endomorphs usually are not natural athletes, they have one physical advantage—they float well and can swim almost indefinitely.

Mesomorphs are strong and powerful people with heavy muscles and well-developed hearts and circulatory systems. Often they are natural athletes, and they prefer competitive sports, particularly those which require they go one-on-one with an opponent. As courageous individuals who love excitement and action, they want to hit something or somebody. Hence, they are happy with contact sports, basketball, martial arts, wrestling and boxing, and with hitting games such as squash and handball. They can be induced to jog, cycle or ski if competition is added or if they can add the challenge of personal "goals."

Ectomorphs tend to be thin and fragile with a low threshold for pain. They dislike going head-to-head and avoid physical contact. They shun schedules and regular activities (like tennis doubles every Wednesday night). The ectomorph is the ideal lonely jogger, long-distance runner, skier and walker.

Which group do *you* belong to? Which physical activity is right for you? Remember, the important thing is to have fun, and fitness will take care of itself.

George Sheehan, a dedicated runner and sports physician, has for 15 years treated athletes and dealt with fitness programs. He is the author of books on fitness and is a columnist for World Tennis *magazine.*

Actual Size: 23.9mm (15/16") dia.
© 1977 P.C.S.

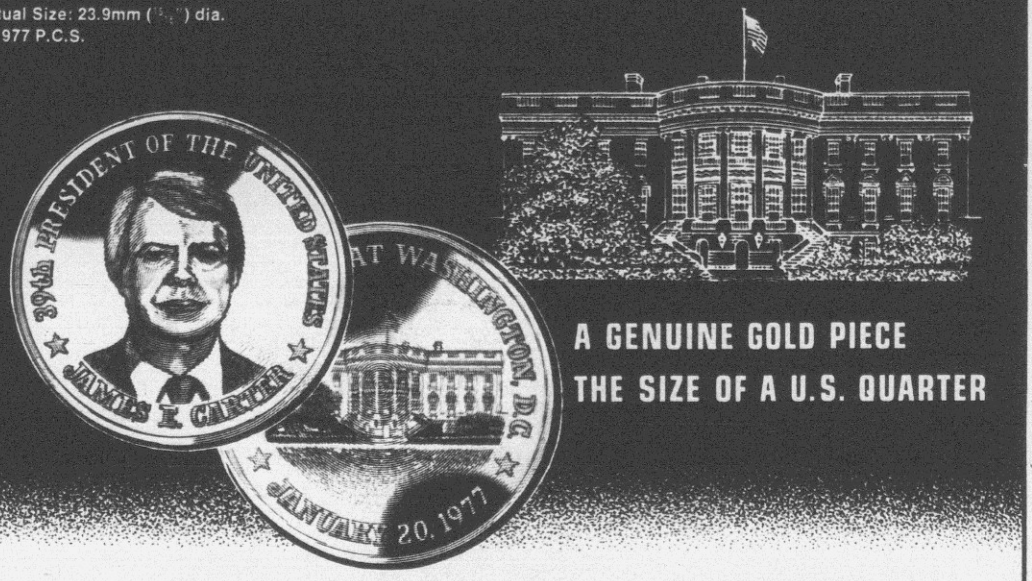

A GENUINE GOLD PIECE
THE SIZE OF A U.S. QUARTER

The Official Gold Inaugural Medal
of the Presidential Collectors Society

Now you can own this limited edition gold piece, honoring America's newest president. Once sold out, it will never be offered again. Therefore, this commemorative could become a valuable collectors' item, as well as a cherished keepsake of this important event in our nation's history.

Generously sized, it is the same diameter as a United States quarter dollar. A strikingly beautiful gold piece, with proof-like mirror finish, minted in genuine 10K gold. The obverse side features a portrait of President Carter, reproduced from a sculptured bust commissioned by the Presidential Collectors Society, as their exclusive design.

Attractively packaged in a clear presentation case, this medallion is set in rich velvet, inscribed in 24K gold print.

In honor of this momentous day, the first gold medallion to be struck from the dies will be presented to President Carter as his keepsake of the most important occasion in his life.

Because this gold piece is produced as a limited edition, only one person in a thousand will have the opportunity to own one. Therefore, we must limit orders to 3 per person. We suggest that you order early so that you won't be disappointed.

- **Genuine 10K gold... not "gold filled" or "gold plated".**
- **Included with each medallion is a serial numbered Certificate of Authenticity.**
- **Sold on a 30 day money back guarantee.**

For faster delivery on BankAmericard, Master Charge or American Express orders, you may phone in your order to our toll-free WATS line (all states except Calif.): 1-800-423-2608.

PRESIDENTIAL COLLECTORS SOCIETY ■ (213) 980-8845
12164 Ventura Blvd. ■ Studio City, California 91604

$18.95

Plus postage • limit 3 per order

NOTE: Due to fluctuation in the price of gold, we reserve the right to withdraw this offer.

INCREDIBLY LOW PRICED!
Now you can buy a genuine gold piece, at extremely low cost, from one of the largest rare coin organizations. Established 1959.

Presidential Collectors Society
12164 Ventura Blvd., Dept. N-1
Studio City, Calif. 91604

Enclosed please find $_____ in payment for _____ Gold Pieces at $18.95 each (limit 3 per order), plus $1.00 each for postage and handling. California state residents add 6% sales tax.

NAME _____

ADDRESS _____

CITY _____ STATE _____ ZIP _____

Or charge this order on your BankAmericard, Master Charge or American Express

☐ **BankAmericard**
☐ **Master Charge**
☐ **American Express**

Account No.

Expiration Date _____

Protect your health...recognize "danger signals"...know what to do in emergencies, with the help of

Better Homes and Gardens®

REVISED AND EXPANDED

Family Medical Guide

Yours to examine for 14 days FREE with no obligation to buy.

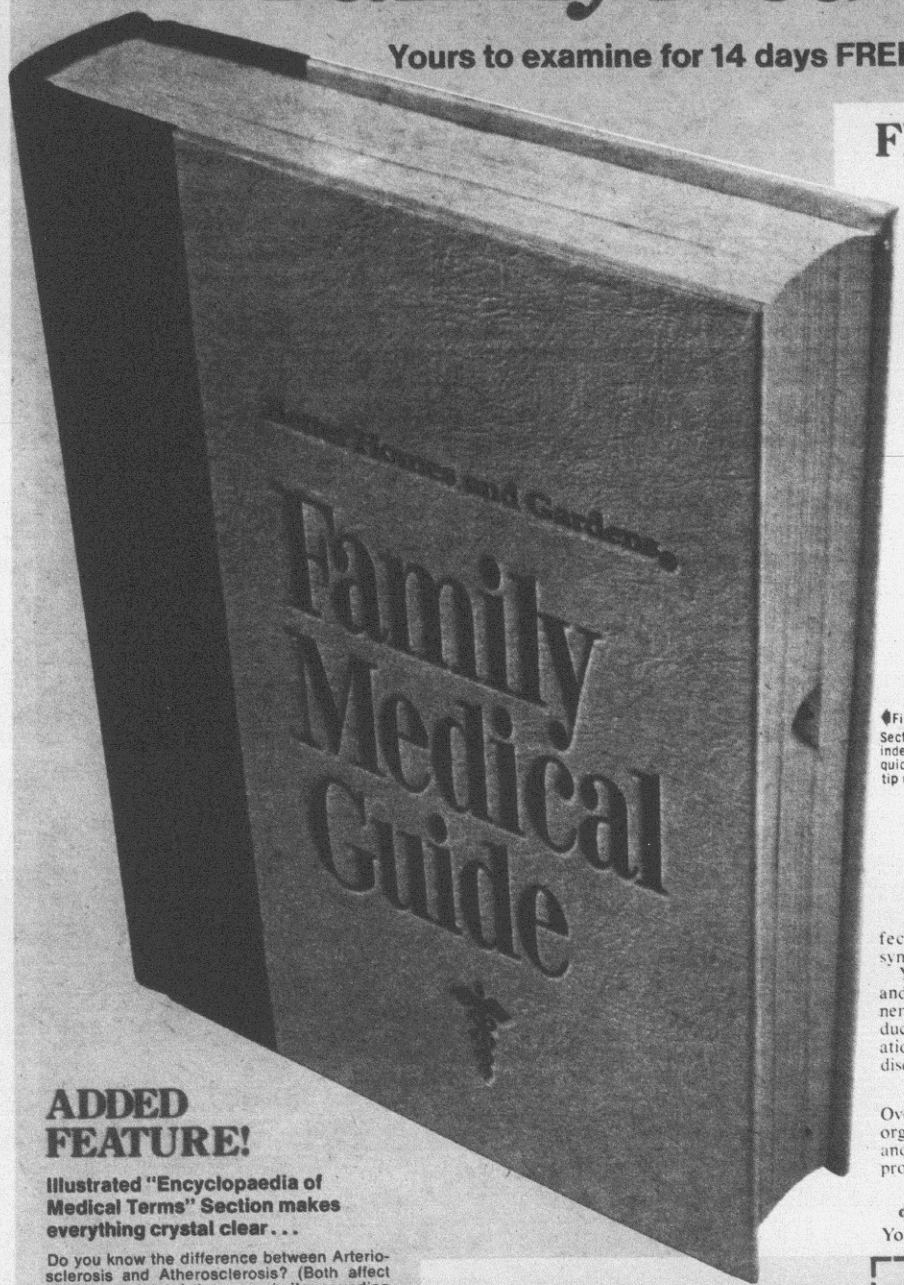

FREE – these fascinating "see through" charts of the human body...

when you accept the revised and expanded Better Homes and Gardens Family Medical Guide for 14 days' examination, without obligation to buy it. If you want to keep the Family Medical Guide, it's yours for just $16.95, plus postage and handling. If not completely satisfied, return the Medical Guide within 14 days and owe nothing for it. The Charts of the Human Body are yours to keep free in any case.

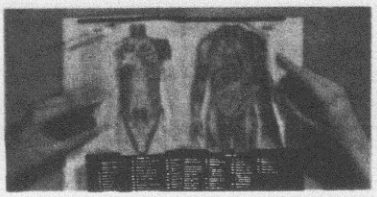

Illustrates virtually every nerve, organ, bone and muscle, 202 parts in all . . . Printed on Heavy-gauge, transparent acetate.

When illness threatens . . . can you recognize your body's "danger signals" before minor ailments become major medical bills?

NEVER BEFORE has there been a family medical book so practical to use . . . so easy to read and understand . . . so up-to-date as the Better Homes and Gardens FAMILY MEDICAL GUIDE. And now it has been revised and expanded to include a comprehensive illustrated Encyclopedia of Medical Terms Section . . . with 2,000 definitions to take the confusion out of hard-to-understand medical language.

◆First Aid Section Thumb-indexed for quick, finger-tip reference.

Yes, Better Homes and Gardens FAMILY MEDICAL GUIDE tells you how to give first aid, all about the problems of middle and old age, symptoms and treatment of stomach trouble, high blood pressure, menopause (and the seldom discussed "male menopause"), cancer, how to avoid infectious diseases (or recognize their symptoms in the earliest stages).

You are told about annoying allergies and hypersensitivities, crippling arthritis, nerves, strokes and heart attack, reproductive systems of male and female, operations, nutrition, liver, kidneys, intestinal disorders and urinary tract.

Clearly Illustrated throughout

Over 900 illustrations show you how your organs function, where they are located – and what happens when they fail to work properly.

Complete coverage, from children's diseases to health problems of old age

You get frank advice on female disorders, what to do about varicose veins, irregularities of the heartbeat (skipping a beat). You learn how to spot first signs of prostate trouble, scarlet fever, rheumatic fever, cancer of the breast, measles, appendicitis. You are given advice on special problems such as: pelvic disorders, congestive failures, ulcers, loss of vigor, even freckles. Plus special advice and information on arthritic conditions, skin problems, hearing difficulties, other health problems that affect older folks. Better Homes and Gardens FAMILY MEDICAL GUIDE has been prepared by 30 of America's most prominent physicians, surgeons, and specialists, doctors whose knowledge and opinions have earned them international recognition.

Updated with modern medical discoveries

Here is reliable information about medical advances that have captured newspaper headlines: new understandings of the causes and treatment of cancer; new progress in transplantation surgery; new facts about hepatitis, and mononucleosis. Plus facts every parent and young person will want to know about discoveries in heredity – will the baby be normal? – and vital information about drug abuse: what are the effects of narcotics, marijuana, the hallucinogens (mescaline, peyote, LSD), and many more topics of current concern.

You owe it to yourself and to your family to see this unique medical guide. Now you can examine it for 14 days FREE without obligation to buy it. If for any reason you return the book within this period, there is no charge; you pay nothing, owe nothing.

ADDED FEATURE!

Illustrated "Encyclopaedia of Medical Terms" Section makes everything crystal clear . . .

Do you know the difference between Arteriosclerosis and Atherosclerosis? (Both affect blood vessels and they are similar-sounding words, but they are not the same condition.)

Let's face it, doctors frequently assume their patients know what their professional diagnostic language means. But, more often than not, the layman is left "in the dark" wondering, and perhaps needlessly worried, by the frightening sounding terms the doctor uses. The Editors of Better Homes and Gardens feel there should be no mystery about any medical term, provided you have a clear, easy-to-understand explanation of what it means. And that is exactly what you get in your illustrated Encyclopedia of Medical Terms Section.

Here are 2,000 definitions to help you talk with ease and confidence to your physician . . . and understand exactly what his medical terminology means when he talks to you. Matters you may have hesitated to discuss – even with your doctor – no longer need be embarrassing, once you are able to describe them in clear, scientific language.

EXTRA GIFT! Take this valuable cook book FREE!

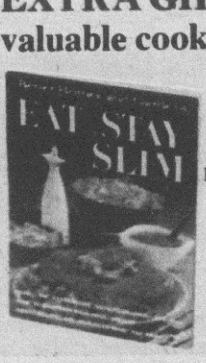

Discover a proven way to weight control based on the medically-proven "Food Exchange Systems." Contains: Daily Meal Plans • Weight Loss Schedules • Menus • 85 recipes keyed to Food Exchange Lists • 90 illustrations – 96 Information Packed Pages

Yours to keep in any case.

SEND NO MONEY – MAIL THIS COUPON

Better Homes and Gardens
1716 Locust Street, Dept. T-72, Des Moines, Iowa 50336

YES, send me my free copies of "Charts of the Human Body" and the "Eat and Stay Slim" cook book along with the newly revised and expanded Better Homes and Gardens Family Medical Guide, for 14 days' examination. If I am not entirely satisfied, I will return the Family Medical Guide within that time and owe nothing for it. Or I may keep it and pay for it in 4 easy monthly installments of $4.24 each plus postage and handling. The "Charts of the Human Body" and "Eat and Stay Slim" will be included as a GIFT, mine to keep free even if I decide not to purchase the Family Medical Guide.

Print Name_____

Address_____

City_____

State_____ Zip_____

☐ *Deluxe Edition:* Check here if you prefer the Deluxe Edition of the Family Medical Guide with protective slipcase and gilded page edges, only $2.95 extra.

FMG-4A

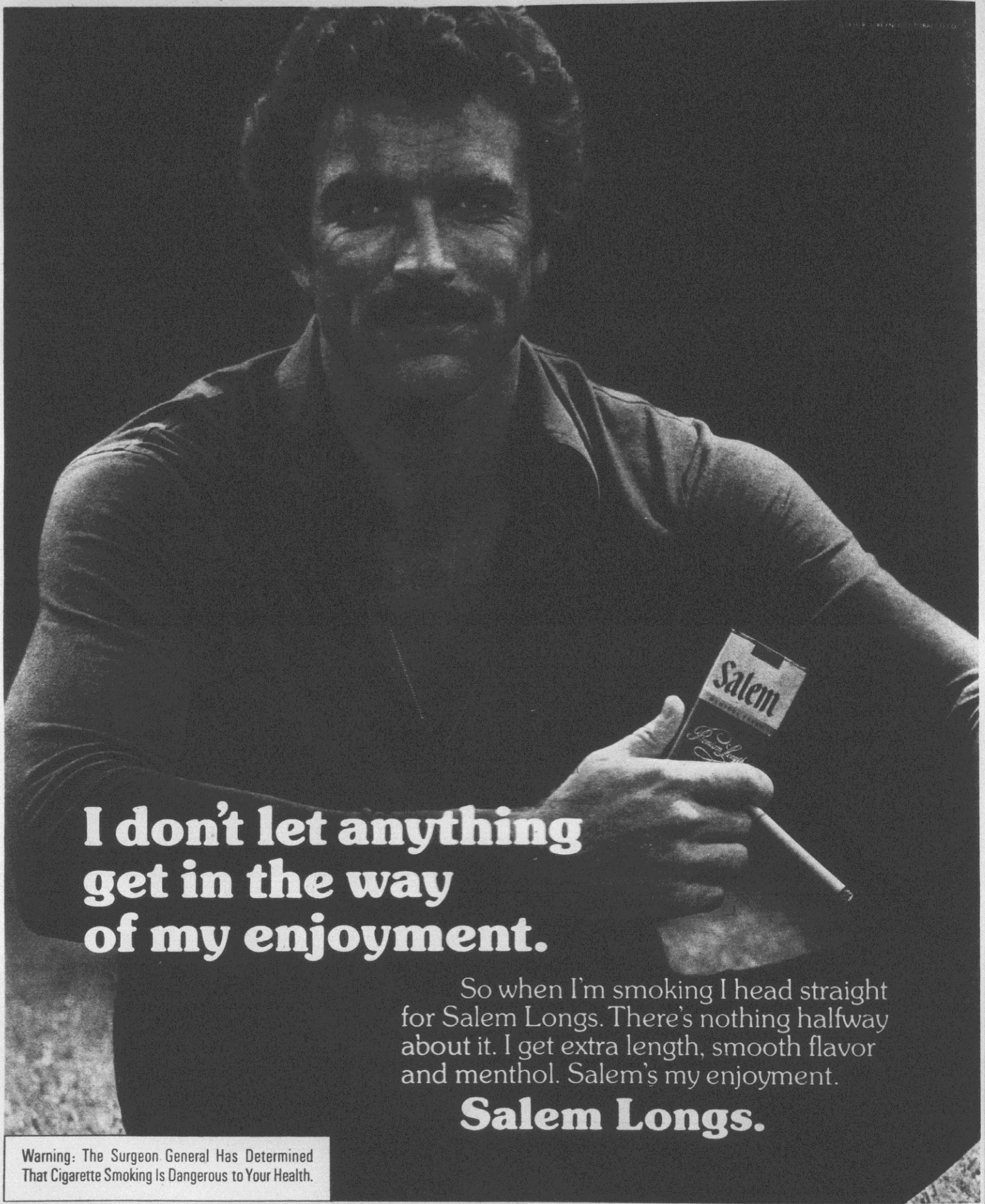

I don't let anything get in the way of my enjoyment.

So when I'm smoking I head straight for Salem Longs. There's nothing halfway about it. I get extra length, smooth flavor and menthol. Salem's my enjoyment.

Salem Longs.

Warning: The Surgeon General Has Determined That Cigarette Smoking Is Dangerous to Your Health.

19 mg. "tar", 1.2 mg. nicotine av. per cigarette, FTC Report APR. '76.

YOUR PERSONAL HEALTH AND GROOMING GUIDE

Here's medical news on dental care, helping dry skin and more.



By Rosalyn Abrevaya

Le Hot Facial

For dry, winter skin try this before bedtime: warm up a spoonful of petroleum jelly by resting a teaspoon over a bowl of very hot water or letting underside of spoon touch the water. Meanwhile, remove makeup. Next, massage the warm jelly into the face and throat. Place face in a hot, moist towel for a few minutes. Then, tissue off the excess jelly. Enough lubricant will remain to protect the skin from moisture loss and to give it a soft, smooth feeling.

Tooth Flash!

Here's an update from the American Dental Association on how you and your children should brush for the removal of plaque, a primary cause of tooth decay and gum disease.

Place toothbrush on your teeth with the bristle tips against the gum line. Move back and forth with very short strokes, brushing the gums as well as outer surface of upper and lower teeth. Use the same method on inside surface of your teeth.

To clean the four upper and lower front teeth, however, tilt the brush *vertically*, using several gentle up-an-down strokes with the "toe" (front part) of brush, with bristles against the teeth and gum tissue.

Rx Drug Safety

Here are some good pointers from the F.D.A. on the use and storing of drugs: never take drugs in combination or along with alcohol without your doctor's approval . . . Use pill boxes only for temporary storage, as pills can lose or gain strength . . . Never carry nitroglycerin in a pill box; keep in original container, designed to maintain pills' potency . . . Rx A drug is prescribed for you alone, *never* meant to be shared . . . It's a good idea to discard all leftover prescription drugs. For a free copy of *A Primer on Medicines*, write Consumer Information, Dept. 53, Pueblo, Colo. 81009.

Your Body— The Magnificent Machine

Do you know that our bodies are more efficient than computers? . . . **The human heart** pumps blood through 70,000 miles of blood vessels and back in less than a minute . . . **The nose** cleans, humidifies and warms about 500 cubic feet of air for the lungs daily . . . Many **bones,** such as thigh bones, are tubular, making them stronger than a solid rod of steel. Some more fascinating facts? Your **palms and soles** contain the richest supply of sweat glands but very few oil glands—which is why they get wrinkled when you stay in water too long. And those **"goose bumps"** you get on a cold day are a carry-over from our "furry" days, when skin muscles tightened so that hair would stand on end for better insulation and protection.



Observations™



Never on Sunday? Our offer of $25 U.S. Savings Bonds for verified examples of silly government rules is producing no end of funny—and not so funny—letters. And once in a while there's evidence that government is overcoming its silliness. A letter from James L. Morgan of Winchester, Virginia, provides an example. He reported that he could buy beer and soft drinks on Sundays in his town, but he couldn't buy ice there. If he wanted ice for his drinks, he had to purchase it outside city limits. Well, in the November election, Winchester repealed its silly rule. Quite a victory for the voters.

It's taxing. If you work in New York City but live elsewhere, one tax form you must file is called a "certificate of nonresidence." And just to avoid any confusion, the form includes the following:

> *"Nonresident individual.*—A nonresident individual means an individual who is not a resident."



A word about supply. In a recent nationwide survey, 51 percent of those polled favored an end to price controls on U.S. oil and natural gas. Only 27 percent backed continued regulation. Which leads us to believe that most Americans know the importance of assured supply. And we would add: they also know the economy can tolerate reasonably higher prices better than a shortage of basic energy supplies.

A quote we like. "The best things and best people rise out of their separateness; I'm against a homogenized society because I want the cream to rise." *Robert Frost.*



Endeavour. That was the name of the ship on which Captain James Cook set out in 1768 to go "as far as it was possible for man to go." His travels took him to King George's Island (now Tahiti) where he bartered with the natives and observed a strange new art form: tattoos. His adventures are the third episode of *Ten Who Dared*, the "Mobil Showcase" documentary series on great explorers. Check your local TV listings for time and station.

Mobil

Observations, Box A, Mobil Oil Corporation, 150 East 42 Street, New York, N.Y. 10017

©1977 Mobil Corporation

PEOPLE AND YOU

Why Winning A Marriage Fight Means You Lose

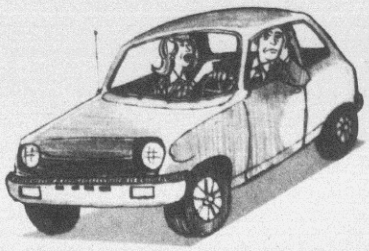

When Bill and Ellen's car stalls in the middle of a busy highway, Ellen says, "See, I keep telling you the car needs a check-up." And in Ralph's and Ruth's kitchen, Ruth is rushing to complete dinner before guests arrive. The salad bowl slips from her hand, smashes on the floor. Ralph bursts out, "I told you, you didn't allow enough time to get ready." Both Ellen and Ralph feel they've "won." Other couples will store up grudges and "win" their fights by suddenly hauling out their lists and using them as weapons.

When you push your mate to a You-Lose, I-Win position, your marriage loses. Consequently, neither husband nor wife really "wins" says marriage counselor Marcia Lasswell who, with Norman M. Lobsenz, has written *No-Fault Marriage, The New Technique of Self-Counselling and What It Can Help You Do* (Doubleday, 1976). To really win a marital fight, you both must abandon the idea of personal victory and concentrate on what exactly you're fighting about and how it can be resolved. A phrase like "Prove it!" in the midst of an argument inflames controversy rather than aims at a solution. Be especially careful of turning a small disagreement into a crisis say Lobsenz and Lasswell. For example, if you're arguing about where to go on a Saturday evening, stick to the point. Don't drag in serious differences about money by accusing your spouse of being unwilling to spend a few extra dollars for the night's entertainment. The authors conclude, "Ultimately the basic reason that 'winning' does not work is that it reduces marriage to a power struggle. . . . A couple can opt for power and seek to 'win.' Or they can opt for love and seek to reach accord."

—**Shirley Sloan Fader**

PEOPLE QUIZ / By John E. Gibson

Are You Neurotic? Here's a quick way to find the answer.

TRUE OR FALSE?

1. Most people have neurotic tendencies.
2. Neurotics are relatively happy.
3. The person who always feels sorry for himself, feels abused by others and claims no one appreciates or understands him has an excellent chance of developing a full-blown neurosis.
4. Never ask a neurotic person how he feels—he's liable to tell you.
5. It's easy for a person to determine the extent to which he is neurotic or well adjusted.
6. The United States is the least neurotic nation.

ANSWERS

1. *True.* As one leading psychiatrist has observed: it is the rare person who does not have some tendencies which result in mental and emotional conflicts; however, only in some people do they develop into neurosis. Truly neurotic people are described as being constantly in conflict with their environment, fighting their emotional battles on two fronts: inside, as visible in their physical symptoms and personality difficulties; and outside, in their quarrels and obstinacy.

2. *False.* In his pen portrait of the typical neurotic, Professor H. J. Eysenck, Director of the Psychological Laboratories at The University of London, describes him with such adjectives as "moody," "touchy" and "restless."

3. *True.* Studies show that many people develop elaborate neuroses based on feelings of abuse and claims derived from these feelings. ("I don't know why I should have to take all that abuse from anybody.") Such people make a career of misconstruing remarks and imagining slights and insults.

4. *True.* In a study conducted by British and American specialists, a questionnaire concerning the number of neurotic symptoms experienced during one week was answered by 100 known neurotics and 100 normals. Findings: complaints were reported more frequently in neurotics than normals.

5. *True.* Psychologist Gardner Murphy suggests: "A well-adjusted personality is one which utilizes effectively and without conflict all that it possesses." In other words, the person with a well-adjusted personality doesn't waste energies on self-doubts and inner conflicts but applies whatever assets he does have to his everyday life. The extent to which he is capable of doing this will provide him with an accurate index of his adjustment.

6. *False.* A study of national differences in neurosis, sponsored by Britain's Social Science Research Council, showed the nation with the highest incidence of neurosis to be Austria; the least neurotic, Ireland, with the U.S. roughly in middle place.

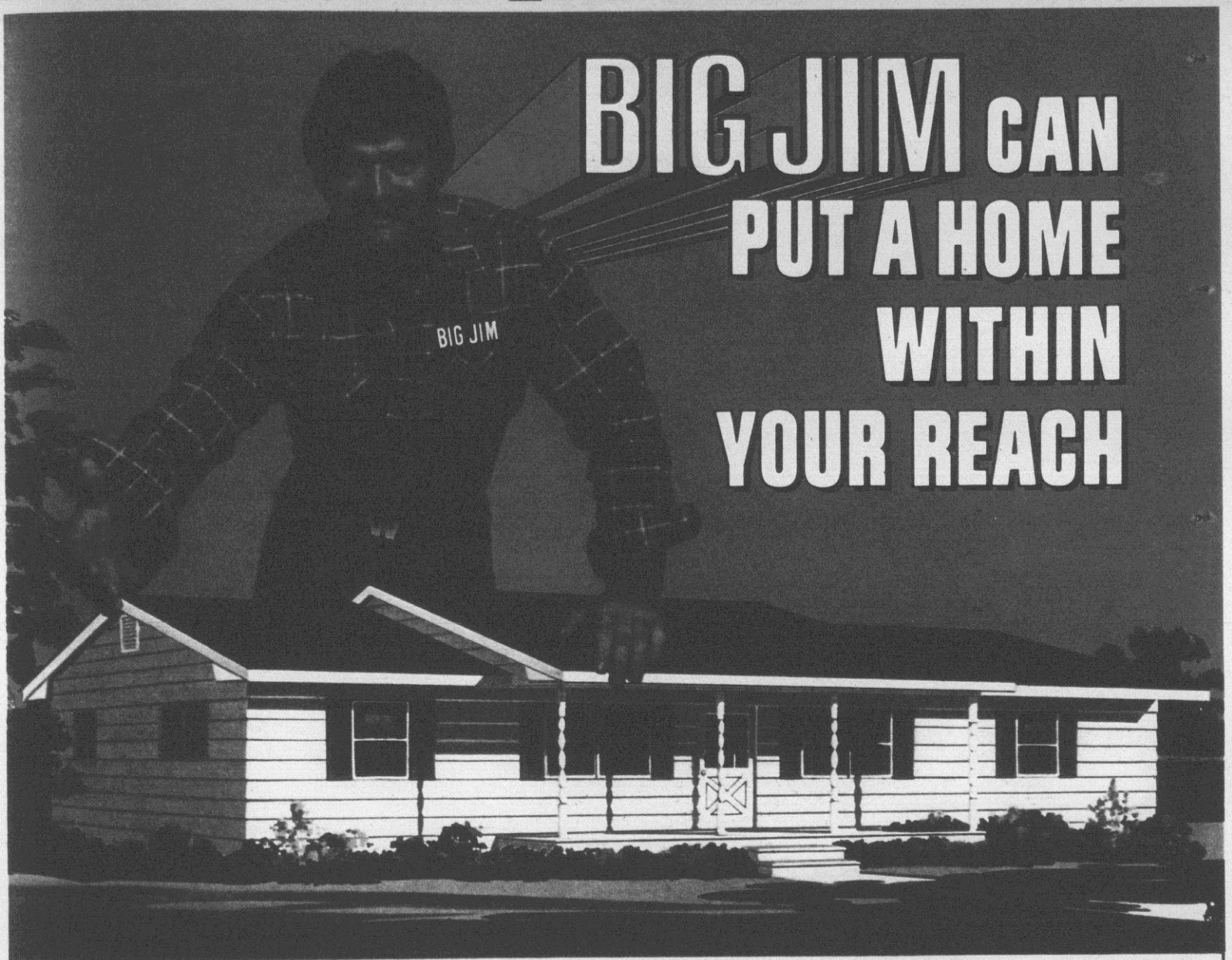

BIG JIM CAN PUT A HOME WITHIN YOUR REACH

BIG JIM CAN SHOW YOU HOW TO CUT YOUR BUILDING COSTS. We'll work together. We'll custom-build your new home to almost any stage . . . from the shell, up to 90% completion. You tell us where to stop, then take over and finish the rest. Do as much or as little as you like. The more you do for yourself, the more money you'll save.

TOGETHER WE'LL BUILD YOUR NEW HOME . . . it's the Jim Walter way, a money-saving plan that really works to put a new home within your reach. Jim Walter has a home that's exactly right, priced right for you and your family. More than twenty models are offered. Let's get together and discuss your needs . . . whether you want two, three or four bedrooms . . . one or two baths. Let us spell out every detail for you so that you'll know exact costs and figures before construction starts. Then together we'll build almost anywhere you own property . . . and you'll have more home for less money than you ever thought possible.

QUALIFIED PROPERTY OWNERS CAN GET INSTANT MORTGAGE FINANCING . . . with no red tape and no "third-party" delays. And you'll know exactly what your monthly mortgage payment will be so that you can plan your family budget wisely. Let's get together and discuss ALL the details. Let us show you how to cut your building costs to the bone. We think you'll agree there is no need to wait to begin enjoying your own new home, custom built by Jim Walter.

The LEXINGTON

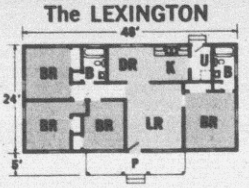

Over 20 different models available. Choose the one that is just right for your family.

We want you to have complete information with no obligation . . . before deciding. When you have ALL the facts, we think you'll choose Jim Walter as your builder. Construction can begin almost immediately, almost anywhere that you own property.

FREE FULL-COLOR CATALOG! Fill out and mail. No obligation.

Jim Walter HOMES

NORTH CAROLINA

ASHEVILLE, N.C. 28806
P.O. Box 6242
U.S. Hwy. 19 & 23 South
Phone 667-5484

CHARLOTTE, N.C. 28208
P.O. Box 8046
5101 Wilkinson Blvd.
Phone 399-8317

ELIZABETH CITY, N.C. 27909
P.O. Box 572
Hughes Blvd. & Main St.
Phone 335-4252

FAYETTEVILLE, N.C. 28306
P.O. Box 4153
Highway 301
Phone 485-6111

GREENSBORO, N.C. 27407
P.O. Box 7218
3025 Highpoint Road
Phone 292-0261

HICKORY, N.C. 28601
P.O. Box 546
1350 Hwy. 70 S.W.
Phone 328-1811

NEW BERN, N.C. 28560
P.O. Box 2372
Kinston Hwy. West
Phone 633-2105

ROCKY MOUNT, N.C. 27801
P.O. Box 1897
Hwy. 301 South
Phone 446-9128

WILMINGTON, N.C. 28401
5815 Market Street
Phone 799-3657

SOUTH CAROLINA

CAYCE, S.C. 29033
(Columbia)
P.O. Box 22
2114 Charleston Hwy.
(Hwy. 321 South)
Phone 794-6772

GREENVILLE, S.C. 29606
P.O. Box 5169
Station B
521 S. Pleasantburg Dr.
Phone 232-2733

We are interested in more information about Jim Walter Homes. Please send your full-color catalog of homes today. I understand there is no obligation.

NAME _____

ADDRESS _____

CITY _____ STATE _____ ZIP _____

Telephone (or neighbor's) _____

If rural route, please give directions _____

_____

I own property in _____ County.

Say "The End" and "No More" to Outrageous $50 Shoes!

Famous HABAND SHOES

2 pairs for only 24.95

Hundreds of thousands of America's top business & professional men have discovered this important way to save both time and money! They send to Haband, the mail order people in Paterson, N.J. for direct service on these fine long-wearing shoes. Haband features complete in-stock service on only the few most popular business styles, and we carry them in a complete range of sizes and widths. **Now you are invited to order a set, take a look and try them!** *You will get your shoes with never a wasted trip or sorry disappointment! Never a shocking $40 or $60 price tag!* **Instead you will get excellent, well made, comfortable shoes to serve you well & do you proud!** 2 pairs for 24.95



Whether you like basic Black Oxfords, the new Lighter Brown Slip-On Loafers, even Executive Boots, you get these excellent 100% man-made shoes at tremendous savings! Many of your own close associates are Haband customers now. Don't you be the one to miss out!



REWARD! Your hard-working feet deserve this better fitting, famous Haband combination last! Plenty of room for the toes. Good arch support. Nice snug fit along the sides and no-slip fit at the heel. Your exact size and width to try at **NO RISK!**



SHOW YOUR SHOEMAKER!

These are no ordinary shoes. Instead, they are the new 100% man-made Porvair material that looks and feels like top grain leather but performs even better! *It scoffs at scuffs, keeps a high lustrous shine even in the rain, and has a good natural absorbtive "breathing action."* You get a full soft leather inner sole, slightly higher heel for taller slimmer good looks, and full life-of-the-shoe one-piece PVC sole and heel. Fine bindings, heavy metal ornaments, and the country's favorite executive colors, grains and styles.

NOW PREVIEW the 1977 Executive WHITES! A clean new White Loafer you never polish! A simple wipe with a damp cloth keeps them new looking all Spring and all Summer!

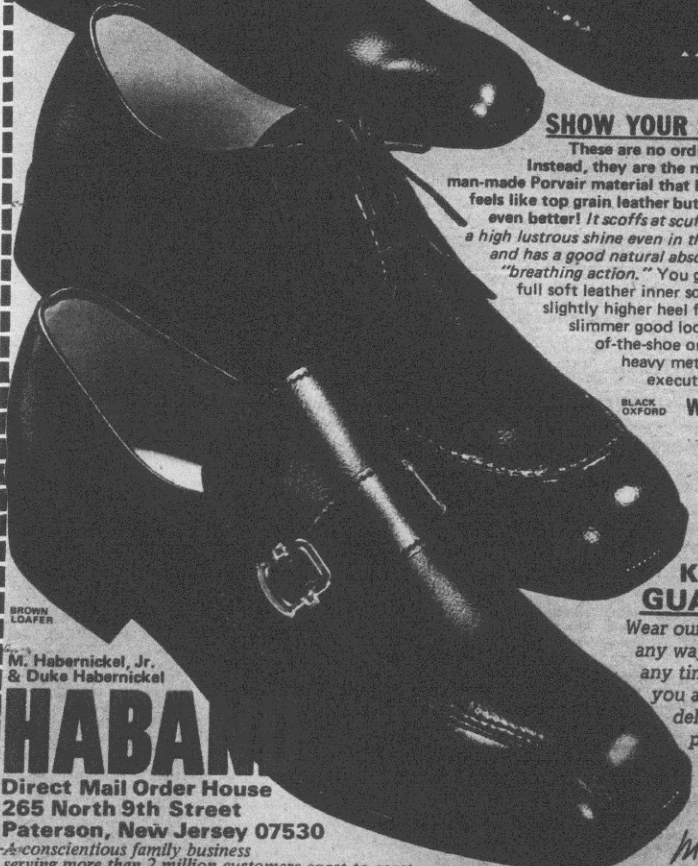

We will be proud to send you Any 2 Pairs on Complete Money-Back Approval!

KEEP THIS GUARANTEE!

Wear our shoes. Test them any way you wish. If at any time for any reason you are not completely delighted with your purchase, Haband will refund in full every penny you paid us!

M. Habernickel

President

From M. Habernickel, Jr. & Duke Habernickel

HABAND

Direct Mail Order House
265 North 9th Street
Paterson, New Jersey 07530

A conscientious family business serving more than 2 million customers coast to coast.

Haband's famous 100% man-made in U.S.A. EXECUTIVE QUALITY

We Pay All Postage & Handling!

SHOES ANY 2 pairs for only 24.95

3 pair 37.30 4 for 49.40 5 for 61.50

HABAND COMPANY, Direct Service Dept.
265 North 9th Street, Paterson, NJ 07530

Gentlemen: Please send me ..... pairs of these Executive Shoes, for which I enclose $ .....

GUARANTEE: *Wear them! Test them! Then if not delighted, return them to Haband for a full refund of every penny you paid us!*

808-427

Name .....

Street ..... Apt. # .....

City .....

State ..... ZIP CODE

HABAND of PATERSON

	5½	6	6½	7	7½	8	8½	9	9½	10	10½	11	12	13
A										✓	✓	✓	✓	
B				✓	✓	✓	✓	✓	✓	✓	✓	✓	✓	✓
C			✓	✓	✓	✓	✓	✓	✓	✓	✓	✓	✓	✓
D	✓	✓	✓	✓	✓	✓	✓	✓	✓	✓	✓	✓	✓	✓
E			✓	✓	✓	✓	✓	✓	✓	✓	✓	✓	✓	✓
EEE			✓	✓	✓	✓	✓	✓	✓	✓	✓	✓	✓	✓

Color & Style	How Many	What Size	What Width
BLACK Oxford			
BLACK Loafer			
BLUE Loafer			
TAN Loafer			
BROWN Loafer			
BROWN Boot			
WHITE Loafer			

MMM...THREE EASY STEPS TO HOMEMADE BREAD

Pro and beginner will find breadmaking rewarding with this advice from Food Editor Marilyn Hansen. "An easy way to get started," she says, "is to make a *yeast* batter bread—there's no kneading with this method!"

BASIC BATTER BREAD

1 cup warm water (105° to 115° F.)
2 pkgs. active dry yeast
1 cup warm milk
2 tablespoons softened margarine
3 tablespoons sugar
1 tablespoon salt
4½-5 cups unsifted all-purpose flour
1 egg white
1 tablespoon cold water

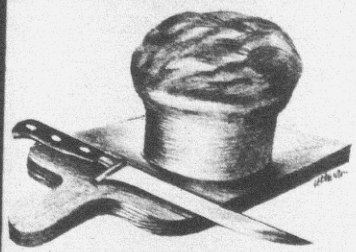

1. Measure warm water into large warm bowl. Sprinkle in yeast; stir until dissolved.
2. Add milk, margarine, sugar and salt. Beat in 3 cups flour until well blended, using large spoon. Beat vigorously for 2 minutes; scrape side of bowl.
3. Stir in enough additional flour to make a soft dough. Cover; let rise in warm place, free from draft, until doubled in bulk, about 40 minutes.
4. Stir down dough. With greased hands shape into balls and place into 6 greased 10-oz. deep-pie dishes or place in 4 greased 12-oz. casseroles.*
5. Cover; let rise in warm place, free from draft, until double in bulk, about 35 minutes.
6. Just before rising time is up, preheat oven to 375° F. Beat egg white and water together. Carefully brush loaves with egg mixture. Bake for 35 to 40 minutes or until tops are golden brown and sound hollow when rapped with knuckles. Remove from pans immediately and cool on wire rack.

Makes 4 to 6 individual loaves

*Or place dough in 2-qt. straight-sided casserole. Let rise as in step 5 and bake at 375° F. 45 to 55 minutes.

DILLY CASSEROLE BREAD

2-2¼ cups unsifted all-purpose flour
2 tablespoons sugar
1 teaspoon salt
1 tablespoon instant minced onion
2 teaspoons dill seed
¼ teaspoon baking soda
1 pkg. active dry yeast
1 tablespoon softened margarine
¼ cup very hot tap water (125° to 135° F.)
1 cup creamed cottage cheese (at room temperature)
1 egg (at room temperature)

1. In large bowl, thoroughly mix ¼ cup flour, sugar, salt, instant minced onion, dill seed, baking soda and undissolved active dry yeast. Add softened margarine.
2. Gradually add very hot tap water to dry ingredients and beat 2 minutes at medium speed of electric mixer, scraping bowl occasionally. Add cottage cheese, egg and ½ cup flour or enough flour to make a thick batter.
3. Beat at high speed for 2 minutes, scraping bowl occasionally. Stir in enough additional flour to make a stiff batter.
4. Cover; let rise in a warm place, free from draft, until doubled in bulk, about 1 hour and 15 minutes.
5. Stir batter down. Turn into a greased 1½-qt. casserole. Cover; let rise in a warm place, free from draft, until doubled in bulk, about 50 minutes.
6. Just before rising time is up, preheat oven to 350° F. Bake for 30 to 40 minutes or until top is golden brown and surface sounds hollow when rapped with knuckles. Turn out of pan immediately and cool on wire rack.

Makes 1 loaf

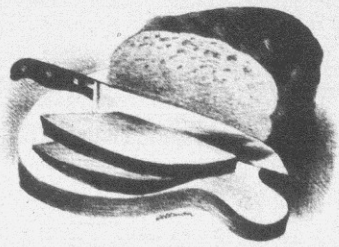

WHEAT GERM CASSEROLE BREAD

2¾-3¼ cups unsifted all-purpose flour
2 teaspoons salt
½ cup wheat germ
2 pkgs. active dry yeast
2 tablespoons softened margarine
1½ cups very hot tap water
2 tablespoons molasses (at room temperature)

1. In a large bowl, thoroughly mix 1 cup flour, salt, wheat germ and undissolved active dry yeast. Add margarine.
2. Gradually add very hot tap water and molasses to dry ingredients and beat 2 minutes at medium speed of electric mixer, scraping bowl occa-

Continued on page 15

Arthritis, Rheumatism Sufferers!

ICY-HOT Puts Your Pain to Sleep



WHERE RHEUMATISM PAIN STRIKES Rheumatic and arthritic pain can strike you almost anywhere.

NOTHING WORKS FASTER! If you're one of the many, many folks who have "tried everything"—taken pills by the thousand, capsules until you've gagged on them, spoonfuls of evil-tasting liquids until you can't stand the sight of your medicine cabinet, then it's time you get ICY-HOT!

HERE'S HOW ICY-HOT WORKS! You don't "take" ICY-HOT. Instead you just rub its creamy balm over the affected joints or muscles. That's all there is to it. ICY-HOT must get the results you want—blessed temporary relief from the minor aches and pains of arthritis, bursitis, rheumatism, soreness, stiffness. You begin to sleep peacefully again. You can actually feel the pain lessening.

A SENSATIONAL OFFER FROM ICY-HOT!





Actual sizes: 14" x 11"

NORMAN ROCKWELL CLASSICS
FINELY REPRODUCED IN LIVING COLOR ON ARTIST'S CANVAS

A $6.00 VALUE **ONLY $1**

WITH COUPON FROM ONE JAR OF ICY-HOT

Look for this display at your favorite store and take advantage of this fabulous offer, today!
If your store is out of ICY-HOT write to:
Hub States Corporation
Dept. IHR
2000 N. Illinois Street
Indianapolis, Indiana 46202



© 1976 Hub States Corp.



The day you turn 55 you can receive your AARP membership card. It's a card that can be important to you right now. Because once you have it, you're eligible for all the benefits and services of AARP.

What is AARP?

AARP is the American Association of Retired Persons. Non-profit, non-partisan and non-governmental, it's an association of over 9 million vital Americans. And one AARP membership of $3 a year enables both you and your spouse to join them in taking full advantage of all AARP offers.

The New Social Security.

AARP is probably the only national organization in this country that offers people over 55 so many different and important ways to take full advantage of their age.

As a member, you'll be able to purchase drugs and medical supplies at some of the lowest available prices in the country. You'll receive information on health, auto and life insurance specially tailored for people over 55. You'll be able to fill your leisure time learning new skills, meeting new friends and participating in community activites. And you'll receive free both Modern Maturity, an entertaining and informative 4-color magazine featuring articles of special interest to older people, and the AARP News Bulletin which keeps you up-to-date on important issues in the field of aging and all association activities.

When you consider that these and all AARP's other benefits and services are yours to take advantage of, it's easy to see why our members call us the new Social Security.

The Advantages of Your AARP Card.

- **Information about eligibility for Group Health Insurance coverage to supplement Medicare or other basic health insurance.**
- **A Pharmacy Service that lets you buy the drugs and medical supplies you need at prices that average, according to a leading consumer magazine report, "only 2.9% above wholesale" and delivers them to your home, postage paid.**
- **Free educational materials on retirement planning, nutrition and health maintenance.**
- **Information on auto* and life insurance specially tailored for people over 55.**
- **2600 Local Chapters where you can meet new friends and participate in community activities.**
- **Special programs on Consumer Information and Tax Aide assistance by IRS volunteers.**
- **The chance to find interesting part-time or temporary employment in a number of metropolitan areas through "Mature Temps" an AARP recommended service.**
- **The chance to strengthen AARP's Legislative Program which informs and advises legislators about the special interests of all older people.**
- **Special group travel tours and special discounts at leading hotels throughout the country.**
- **Free subscriptions to our two special interest publications—Modern Maturity and the AARP News Bulletin.**

Here's How to Take Advantage.

Wouldn't you agree that everything above is worth the membership dues? And there are even more benefits than we have room to tell you about here. The best way to discover them all is to join. It's as simple as mailing in the coupon. And there's just one requirement: you have to be 55 or over. After that, no matter what your interests are, AARP can make a meaningful contribution to your life.

*Only statutory coverage available in North Carolina, Texas and Massachusetts.

AARP
The new social security for people 55 and over.

AARP American Association of Retired Persons
1909 K Street, N.W., Washington, D.C. 20049

Gentlemen: I am 55 or over:

Please enroll me as a member of AARP. I understand that it makes me eligible for all AARP benefits and privileges.

Enclosed find ☐ $3 (one year dues) ☐ $8 (3 years dues) ☐ Bill me later.

Name _____
(Please Print) DFZN

Address _____

City _____ Birthdate _____

State _____ Zip _____

One membership makes both member and spouse eligible for all AARP benefits and privileges, however, only one may vote.

HOMEMADE BREAD

Continued

sionally, or beat vigorously for 2 minutes by hand with large spoon.
3. Add ½ cup flour or enough flour to make a thick batter. Beat at high speed for 2 minutes or again beat vigorously by hand.
4. Stir in enough additional flour to make a stiff batter.
5. Cover; let rise in warm place, free from draft, until doubled in bulk, about 45 minutes.
6. Stir batter down. Beat vigorously, about ½ minute. Turn into a greased 1½-qt. casserole.
7. Cover; let rise in warm place, free from draft, until doubled in bulk, about 45 minutes.
8. Just before rising time is up, preheat oven to 375° F. Bake about 45 to 50 minutes or until top is deep brown and surface sounds hollow when rapped with knuckles. Turn out immediately and cool on wire rack. *Makes 1 loaf*

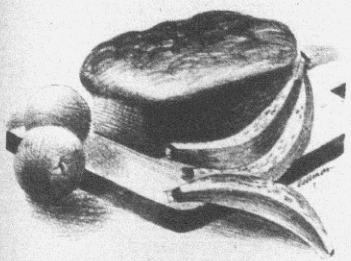

BANANA-ORANGE BATTER BREAD

2½-3 cups unsifted all-purpose flour
⅓ cup firmly packed brown sugar
¾ teaspoon salt
½ teaspoon baking soda
½ teaspoon ground cinnamon
1 pkg. active dry yeast
¼ cup milk
¼ cup orange juice
3 tablespoons margarine
1 egg (at room temperature)
⅔ cup mashed ripe bananas
1 tablespoon grated orange rind
½ cup chopped walnuts

1. In a large bowl, thoroughly mix ½ cup flour, sugar, salt, baking soda, cinnamon and undissolved active dry yeast.
2. Combine milk, orange juice and margarine in a saucepan. Heat over low heat until liquids are very warm (120° to 130° F.). Margarine does not need to melt. Gradually add to dry ingredients and beat 2 minutes at medium speed of electric mixer, scraping bowl occasionally. Or beat vigorously with large spoon for 2 minutes.
3. Add egg, bananas, orange rind and ¼ cup flour. Beat again for 2 minutes, scraping bowl occasionally. Add walnuts and enough additional flour to make a soft dough.
3. Cover; let rise in a warm place, free from draft, until doubled in bulk, about 1 hour.
5. Stir batter down. Turn into 2 greased 8 x 5 x 3-inch loaf pans. Cover; let rise in warm place, free from draft, until doubled in bulk, about 1 hour.
6. Just before rising time is up, preheat oven to 375° F. Bake loaves about 35 to 40 minutes or until tops are golden brown and loaves sound hollow when rapped with knuckles.
7. Remove immediately from pans and cool on wire rack. *Makes 2 loaves*

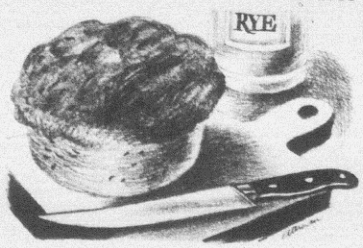

CASSEROLE SWEDISH RYE

3½-4 cups unsifted all-purpose flour
1½ cups unsifted rye flour
⅓ cup firmly packed dark brown sugar
2 teaspoons salt
1 teaspoon caraway seed
2 pkgs. active dry yeast
1 cup milk
1 cup water
2 tablespoons margarine

1. Combine flours. In a large bowl, thoroughly mix 1½ cups flour mixture, sugar, salt, caraway seed and undissolved active dry yeast.
2. Combine milk, water and margarine in saucepan. Heat until very warm (120° to 130° F.). Margarine does not need to melt.
3. Gradually add milk mixture to dry ingredients and beat 2 minutes at medium speed of electric mixer, scraping bowl occasionally. Or beat vigorously with wooden spoon for 2 minutes.
4. Add ¾ cup flour mixture and beat again for 2 minutes.
5. Stir in enough additional flour mixture to make a stiff dough. If necessary, use additional all-purpose flour to make a stiff dough.
6. Cover; let rise in warm place, free from draft, until doubled in bulk, about 40 minutes.
7. Stir dough down. Shape with greased hands into a smooth ball and place in well-greased straight-sided 1½-qt casserole.
8. Cover; let rise until double in bulk, about 40 minutes. Just before rising time is up, preheat oven to 400° F.
9. Bake 40 to 50 minutes or until top is deep brown and loaf sounds hollow when rapped with knuckles.
10. Remove immediately from casserole and cool on wire rack.

Makes 1 loaf

What is yeast?

Yeast is a plant in the fungus family. It exists in air and soil. Like other fungi, yeast plants require air, moisture and sugar or starch to grow.

Can Bakers' and Brewers' yeast be used interchangeably?

No. Brewers' yeast by itself will not raise bread dough. Bakers' yeast is composed of yeast strains selected for flavor and the superior ability to produce carbon dioxide.

PRICE BREAK THROUGH!

TUMMY FLATTENER SUPER SALE - NOW ONLY... $9.88

Thousands Sold for ~~$39.95~~ - ~~$29.95~~

Now the Battle of the "Tummy Bulge" Can Be Won!

You Can Firm Up and Trim Your WAISTLINE In Minutes Per Day... Without Dieting!

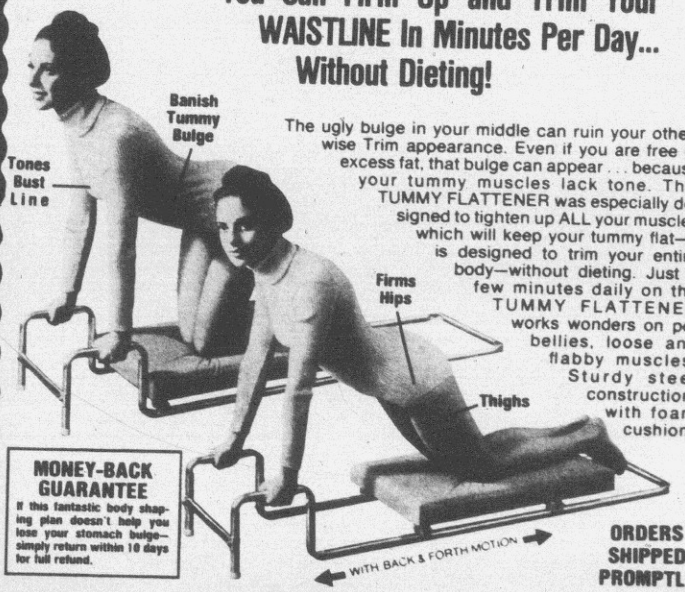

The ugly bulge in your middle can ruin your otherwise Trim appearance. Even if you are free of excess fat, that bulge can appear . . . because your tummy muscles lack tone. This TUMMY FLATTENER was especially designed to tighten up ALL your muscles which will keep your tummy flat—It is designed to trim your entire body—without dieting. Just a few minutes daily on the TUMMY FLATTENER works wonders on pot bellies, loose and flabby muscles. Sturdy steel construction with foam cushion.

MONEY-BACK GUARANTEE
If this fantastic body shaping plan doesn't help you lose your stomach bulge—simply return within 10 days for full refund.

ORDERS SHIPPED PROMPTLY

SUPER SALE! NOW... $9.88 Credit Cards Accepted

The pad you kneel on is on rollers. As you move it back and forth, the muscles that "held in your middle" do most of the work. The TUMMY FLATTENER is designed for men and women. Program can be adjusted to your needs, and can be effective without being strenuous.

GREAT FOR BOTH MEN AND WOMEN!

MAIL TODAY! MONEY BACK GUARANTEE

NU-WAY PRODUCTS, 818 Broadway, Marysville, Kansas 66508 FW 1-23

☐ Please rush me_____TUMMY FLATTENERS at $9.88 each plus $4.10 to cover heavyweight shipping, handling and insurance
☐ Save! Order two TUMMY FLATTENERS for only $19.00 plus $8.00 postage, handling and insurance.

Enclosed find check or money order for $_____, or charge it to credit card:
☐ Mastercharge* ☐ BankAmericard
Credit Card No._____ Exp. Date_____
*Mastercharge indicate four numbers above your name here_____
Signature_____

Name_____
Address_____ Apt. #_____
City_____
State_____ Zip_____

MAIL TODAY! NU-WAY PRODUCTS, 818 Broadway, Marysville, Kansas 66508

Constipation: relief without fear

Do you doubt your laxative? Your doctor might. Recently a national review panel of doctors discovered some brand-name laxatives were ineffective . . . unreliable!

Those same doctors found the single medicine in today's Ex-Lax was effective *and safe.* Just follow directions.

Overnight, Ex-Lax gently stimulates your system's own natural rhythm — for relief in the morning. Next time, try safe, sure, effective Ex-Lax. Chocolated tablets or unflavored pills.

INVENTORS

RECOGNITION...FINANCIAL REWARD...OR CREDIT

FOR "INVENTING IT FIRST" MAY BE YOURS!

If you have an idea for a new product, or a way to make an old product better, contact us, **"the idea people."** We'll develop your idea, introduce it to industry, negotiate for cash sale or royalty licensing.

Write now without cost or obligation for free information. **Fees are charged only for contracted services.** So send for your **FREE "Inventor's Kit."** It has important **Marketing Information,** a special **"Invention Record Form"** and a **Directory of 1001 Corporations Seeking New Products.**

RAYMOND LEE ORGANIZATION
230 Park Avenue North
New York, NY 10017

At no cost or obligation, please rush my **FREE "Inventor's Kit No. A-204"**

Name _____
Address _____
City _____ State _____ Zip _____
Phone No. _____ Area Code _____

If you order by mail,



Mary Ayres *says:*

"Please allow up to four weeks for delivery when you order by mail from Family Weekly. Family Weekly's ads are placed by reputable companies. The items and copy are checked for reliability. Yet, unintentional delays occur, because thousands of orders come in to our advertisers from all over the country. We at Family Weekly want to assist you as much as possible when these infrequent delays occur; so if they do, just send me a card or letter. I'll immediately look into it." Write:
Mary Ayres, *Family Weekly*
641 Lexington Avenue
New York, N.Y. 10022

No paste or powder

holds dentures comfortably tight for weeks like Snug Denture Cushions

Not a messy paste, powder, cream or wax pad—but an amazing soft plastic adhesive cushion. Snug® Brand Denture Cushions hold loose, wobbly dentures comfortably tight for weeks. With Snug there's no need to bother with messy daily "fixing." It lasts for weeks, sticks to your plate not to your gums, so easy to clean or remove. Get Snug Denture Cushions to hold your dentures tight and firm for weeks . . . in comfort. At all drug counters.



NOW! GET 2 REAL OLD INDIAN HEAD CENTS-Only $1

Only $1 brings you 2 old Indian Head pennies issued before 1908. (One set to a customer.) These scarce coins offered to get your name for our mailing list. You will also receive the most wonderful catalog of US & foreign coins and paper money in America. Send $1 to: Littleton Coin Co., Dept. RD-18, Littleton, N.H. 03561

Men's Wide Shoes

EE to EEEEEE • Sizes 5-13

100 styles, top quality popular prices, full money-back warranty. Send for FREE CATALOG.



Not sold in stores

HITCHCOCK SHOES, INC.
Dept. 41-B, Hingham, Mass. 02043

HEARING AIDS
UP TO 50% OFF COMPARABLE AIDS ✶

• BUY DIRECT • 30 DAYS FREE TRIAL

Body Aids $59.50 up. Tiny All-in-the-Ear; Behind-the-Ear; Eye Glass Aids. One of largest selections. Very low battery prices. Write for FREE literature. No salesman will call. ✶ LLOYD Corp. ✶
Dept. FW, 128 Kish. St., Rockford, Ill. 61104

NAGGING NAGGING NAGGING NAGGING BACKACHE



from Over-exertion
Everyday stress
Muscular strain
Night stiffness

Everyday discomforts like these often bring on a backache — painful, nagging backache that can keep you from doing things you want to do . . . even keep you from getting the sleep you need. Take Doan's® Pills — an effective analgesic with proven pain-relieving action for backache or muscular aches and pains. Different from rubs, heating pads or other surface remedies! Doan's Pills give you soothing, comforting relief. And when pain is relieved, you can enjoy a good night's sleep. Get Doan's Pills today!

Doan's Pills

Note!

Birth defects are forever. Unless you help.

MARCH OF DIMES

THIS SPACE CONTRIBUTED BY THE PUBLISHER

NEEDLECRAFT

DECORATOR-LOOK NEEDLEWORK AT PENNY-PINCHING PRICES

Fun and easy to make, these charmers will also make stylish conversation pieces.

By Rosalyn Abrevaya

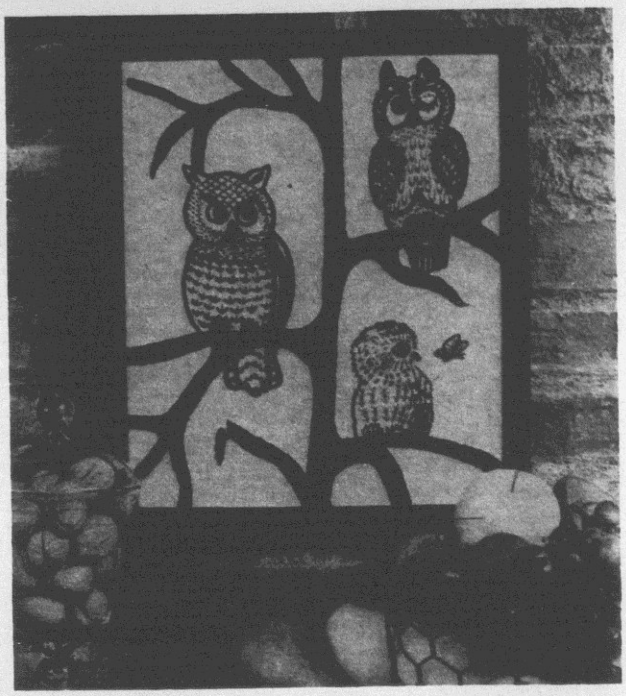

Owls In The Tree Crewel Kit

Who gives a hoot? You do! These three, owls will capture everyone's fancy. The entire picture is made with easy, basic stitches in pretty shades of beige, brown and black. The kit includes the design printed on a 15" x 19" off-white background, crewel wool yarns, needle, stitch chart and instructions. The finished size is 12" x 16" ($9.98). A sturdy, fully assembled companion walnut-colored frame, 12" x 16", is available for $7.00. An exclusive design not found in stores.

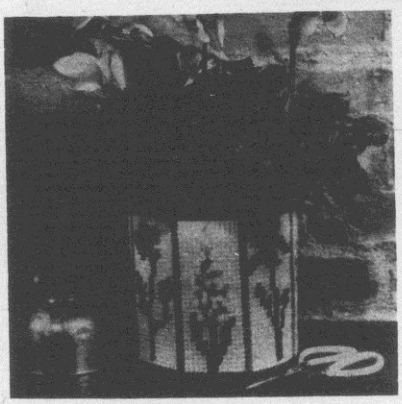

Cachepot Needlepoint Kit

Our charming extra-simple-to-make needlepoint flowerpot cover will make your prettiest plant even prettier and has some of your favorite flowers colorfully and easily stitched on the sturdy plastic canvas. Holds pots up to 6" across. The kit includes a plastic canvas, acrylic yarns, tapestry needle and easy-to-follow instructions ($6.00).

To order kits illustrated above, use coupon below. Allow 4 to 6 weeks for delivery.

FAMILY WEEKLY Magazine—F.W. KITS
Department FW, 718 Broadway, New York, New York 10003
Please send me the following kits in the quantity indicated.

QUANTITY	ITEMS	TOTAL PRICE
_____	"Three Owls in a Tree" kit, $9.98, plus $1.00 for shipping.	_____
_____	Companion walnut-colored decorator frame, 12" x 16", $7.00, plus $1.25 for shipping.	_____
_____	Flowerpot Cover kit, $6.00, plus $1.00 for shipping. (For this item allow 6 to 8 weeks for delivery.)	_____

TOTAL AMOUNT ENCLOSED _____

Make check or money order payable to FAMILY WEEKLY Magazine—F.W. Kits (N.Y. State residents add sales tax.)

NAME _____
ADDRESS _____ STATE _____ ZIP _____

ANOTHER AIR FORCE SUCCESS STORY

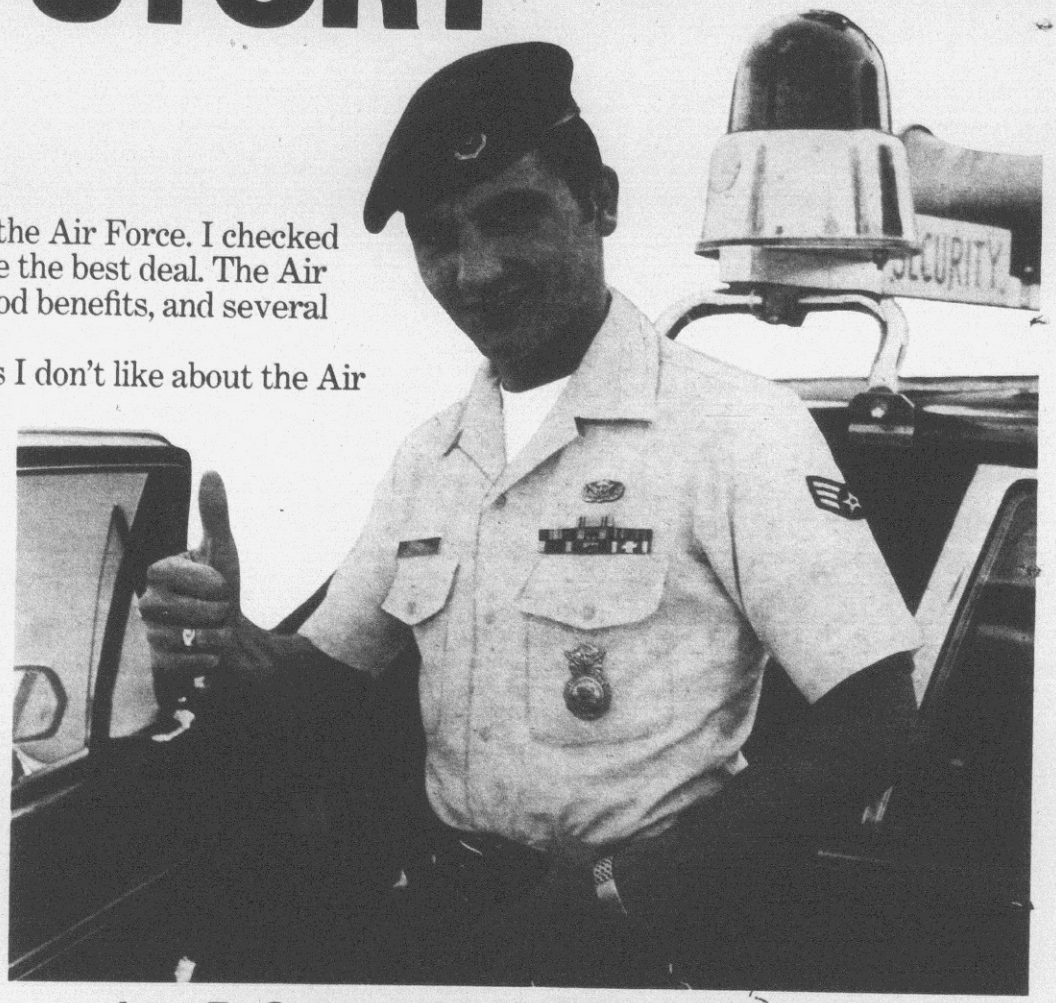

"My brothers suggested I join the Air Force. I checked around and found it really offered me the best deal. The Air Force has great technical schools, good benefits, and several educational opportunities.

"There's really not many things I don't like about the Air Force. I've been promoted three times during the last five years, I make a decent salary, and I like my job as a Security Policeman.

"Funny thing. I got to shake hands with two presidents while I was at Andrews Air Force Base. That went with my job there. I was assigned to a special unit responsible for the security of visiting dignitaries and heads of state.

"I guess the biggest plus of all has been the Air Force's schools. I've been to four during the last 14 months. All were connected with my job. I learned a lot. And the Community College of the Air Force is recording my training."

Lee B. Carroll, Cumberland, Maryland

Find out today how you can become a success. Lee Carroll did. For details, simply contact your nearest Air Force recruiter, drop the coupon in the mail, or call this toll-free number: 800-447-4700.

Start your own success story. Fill out the coupon or see your Air Force Representative.

Air Force Opportunities 1-FW-17
P.O. Box AF, Peoria, IL 61614

Yes, I am interested in Air Force opportunities. I understand there is no obligation.

Name _____ Sex ☐ M ☐ F
(Please print)
Address _____
City _____ State _____ Zip _____
School Name _____
Year Graduated/Will Graduate _____
Date of Birth _____ Phone _____
Send me information only ☐ Contact me immediately ☐

321 Evans St.
Greenville, NC 27834
919-752-4290

1702 Owen Dr.
Fayetteville, NC 28304
919-483-8608

430 S. Spring St. (FOB)
Burlington, NC 27215
919-228-1422

201 E. Franklin Ave.
Gastonia, NC 28052
704-867-7892

Mulberry & John St. (FOB)
Goldsboro, NC 27530
919-735-2665

3010 Oleander Dr.
Wilmington, NC 28401
919-799-0956

AIR FORCE—A GREAT WAY OF LIFE

Need Advice Or Information? Try These Toll-Free Numbers

Here's a list of toll-free numbers you can call for special and important services.

Automobile Safety
National Highway Traffic Safety Administration
Connecticut, Delaware, Maryland, New Jersey, New York, North Carolina, Ohio, Pennsylvania, Virginia and West Virginia
800-424-0123

Cancer Information
National Cancer Information Institute/ American Cancer Society

Colorado	800-332-1850
Connecticut	800-922-0824
Florida	800-432-5953
Illinois	800-972-4213
Massachusetts	800-952-7420
Minnesota	800-582-5262
North Carolina	800-672-0943
Wisconsin	800-362-8038

Consumer Product Safety
Consumer Product Safety Commission
800-638-2666 (In Md., 800-492-2937)

Runaways
Peace of Mind 800-231-6946
(To relay messages to and from runaway children)



"No Excuse Sunday" Brings In The Sheep

In response to parishioners' wide range of reasons for not attending services, the Rev. Dale Barrick, 36, offers "No Excuse Sunday" at Great Hope Baptist Church (Carlisle, Pa.). It features:

- Cots for those who like to sleep in.
- Blankets for those who found the sanctuary too cold.
- Fans for those who found the sanctuary too warm.
- Sand for those who preferred the beach.
- Television sets for persons who prefer services on the screen.
- Poinsettias and lilies for those accustomed to entering the church only at Christmas and Easter.

WHAT IN THE WORLD...

Dr. David Hartman: "Blindness put my life into focus"

"Everyone is handicapped in some way. My blindness put my life into focus," says Dr. David Hartman, the first blind person to graduate from an American medical school. Rejected by nine schools before being accepted at Temple University (Pa.), David stayed in the top fifth of his class from his first semester. Volunteers taped medical textbooks (700 hours of them) and exams. Instead of identifying slides from a microscope, David recognized them from an oral description. He performed especially well in anatomical dissections because "a lot of surgery is done by touch." After his internship and residency, Dr. Hartman will specialize in psychiatry and rehabilitative medicine. In psychiatry, Hartman feels his blindness may turn out to be an asset. "Many people feel nervous when a psychiatrist looks at them, as if somehow he has inside information which exposes them. My patients might feel more comfortable."

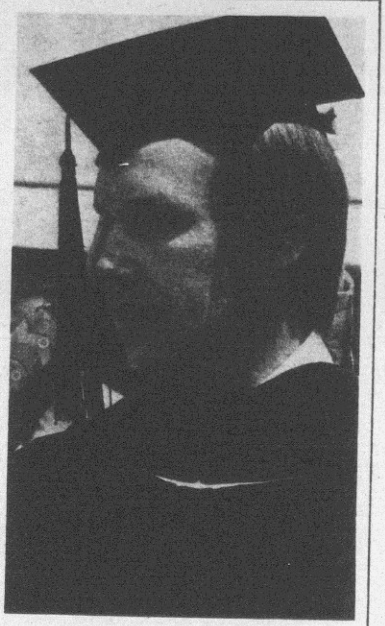

Wide World

What Really Makes A Kid "Accident-Prone"?

"Accident-proneness" in children is directly related to the amount of stressful change in their lives, reports a University of Washington research team. In a five-month survey of 103 seventh-grade boys, those who had experienced a high number of such events as suspension from school or a serious illness within the previous year had more than twice as many accidents as those with low life-change patterns. On the other hand, no relationship was demonstrated between high risk-taking behavior and the number of accidents reported.

Quick Takes

Clowns Linda Kay Lambert and Wayne Paul Sidley are getting married in **a clown wedding** at Circus World Amusement Park in Orlando, Fla., next month. The bride's clown gown is being designed and made in New York, and both will wear clown-face makeup, as will the wedding party. Elephants will serve as ring bearers . . . **Women** now **comprise 25 percent of freshman medical-school classes** across the country, and no medical institution has fewer than 10-percent females in its first-year class . . . **Ian Locklear,** a four-year-old with an I.Q. above 170, is running **for student-government president at the University of South Florida.** How come? He's enrolled in the school's enrichment program for gifted children, so University officials were forced to admit he can be legally on the ballot.

If Your Head Needs Help

Do you know that the words "psychotherapist," "psychoanalyst" and "counselor" are not defined by law? Most of these people are legitimate professionals, and may even have medical degrees, but in most states just about anybody can set up shop under one of these classifications with no special training or qualifications. A person called a "psychologist" or "psychiatrist" must meet professional requirements: a psychologist holds a doctorate and has passed state licensing boards; a psychiatrist is a medical doctor who has also met specialty standards and passed state licensing boards. This and other helpful information come from the New York Consultation and Referral Service Inc., a mental-health service staffed by qualified psychiatrists and psychologists. Questions? Write to the organization at 130 West 57th Street, New York, N.Y. 10019.

How To Help Improve Children's Television

As a result of growing concern by parents and professionals over the effects of television on youngsters, Action for Children's Television, a group made up of parents and educators, makes these suggestions:

- Talk about TV with your child. Find out what programs, if any, upset him. Discuss ways TV characters could solve problems without violence.
- Look at television with your child. Watch the kind of TV behavior your child tries to imitate. Be sure to point out TV characters who care about others and TV women and men who are competent in a variety of jobs.
- Choose programs with your child. Try to improve children's TV by writing a letter to a local station or a television network. Specify the number of shows your child can watch. And don't hesitate to turn off the set.

You Can Test Your Dog's Intelligence

Now there's a 10-part dog intelligence test developed and published by school psychologist Cathy Coon, who once thought her dog was the dumbest in the world. Her three-year study of more than 100 dogs showed that most owners had no accurate idea of the intelligence of their pets. On a scale of 0-10 —Very Dumb to Brilliant—the mean test score is 5.75. Purebred hounds scored highest, with a 7.63 average. Toy poodles were worst, with 4.78. Obedience-school dogs were no better than unschooled dogs. Mixed breeds were about as smart as pure breeds. Neither male nor female dogs were significantly smarter. "The Dog Intelligence Test Manual," complete with test, scoresheet and findings, sells for $3 at pet shops and department stores.

BIRTHDAYS (all Aquarius): **Sunday**—Jeanne Moreau 49; Randolph Scott 74. **Monday**—Oral Roberts 57; Ernest Borgnine 60. **Tuesday**—Edwin Newman 58; Leigh Taylor Young 31. **Wednesday**—Paul Newman 52; Jules Feiffer 48; Eartha Kitt 49. **Thursday**—William Randolph Hearst Jr. 69; Donna Reed 56. **Friday**—Artur Rubinstein 90; Alan Alda 41; Susan Sontag 44. **Saturday**—John Forsythe 59; Victor Mature 61; Paddy Chayefsky 54; Katharine Ross 34; Germaine Greer 38.



BIRTHDAY PEOPLE
Edwin Newman and Katharine Ross

January 23, 1977
FAMILY WEEKLY
The Newspaper Magazine
President and Publisher
Morton Frank
Executive V.P.-Sales Director
Patrick M. Linskey
Executive Editor, Scott DeGarmo

Managing Editor, Tim Mulligan; **Art Director,** Richard Valdati; **Senior Editors,** Rosalyn Abrevaya, Hal Landon; **Food Editor,** Marilyn Hansan; **Asst. Art Director,** Estelle Walpin; **Art,** Beth Oliverio; **Pictures,** Gloria Brier; **Roving Editor,** Peer Oppenheimer; **Contributing Editors,** Larry Bortstein, Robert Curran, Anita Summer; **Edit. Assts.,** William Colson, Mary Long
Manufacturing: V.P.-Director, Richard Millen; **Makeup Mgr.,** Roberta Collins; **Production Mgr.,** Helene Weitzner
Ad Manager, Gerald S. Wroe; **Assoc. Eastern Mgr.,** Richard K. Carroll; **Western Mgr.,** Joe Frazer, Jr., **Assoc. Chicago Mgr.,** David Long; **Detroit Mgr.,** Lawrence M. Finn; **Calif.,** Perkins, Stephens, von der Lieth and Hayward; **Marketing Mgr.,** Kent D'Alessandro; **Mdsing Mgr.,** Caryl Eller
Publisher Relations: VP's and Co-Directors, Robert D. Carney and Lee Ellis; **V.P., Pub. Svces.,** Robert J. Christian; **Publisher Rel. Mgr.,** Robert H. Marriott; **Business Mgr.,** James G. Baher; **Promotion,** Robert Banker; **Consumer Services,** Mary Ayres; **Public Rel. Mgr.,** Margaret Alexander; **Chmn. Emeritus,** Leonard S. Davidow
Headquarters: 641 Lexington Ave., New York, N.Y. 10022

Cover Photo by Sasha Stallone

MERIT 100's!

'Enriched Flavor'™ process applied to new low tar 100mm cigarette with striking success.

Only MERIT has the 'Enriched Flavor' process. A way of packing tobacco with extra flavor without the usual boost in tar.

MERIT created a whole new taste standard in low tar smoking.

Now that same taste science has produced a 100mm cigarette.

MERIT 100's.

Only 12 mg. tar.

Yet smokers actually like the taste of MERIT 100's as much as higher tar 100mm brands.



LOW TAR–'ENRICHED FLAVOR'

Test Data Conclusive

New 12 mg. tar MERIT 100's were taste-tested against a number of major 100mm brands ranging from 17 mg. to 19 mg. tar.

Thousands of smokers were tested. The results: overall, they liked the taste of MERIT 100's as much as the higher tar 100mm brands tested.

MERIT and MERIT MENTHOL. King Size and new 100's.

The taste barrier for low tar smoking has been broken again.

© Philip Morris Inc. 1977

Kings: 9 mg. "tar," 0.7 mg. nicotine—
100's: 12 mg. "tar," 0.9 mg. nicotine av. per cigarette by FTC Method.

Warning: The Surgeon General Has Determined That Cigarette Smoking Is Dangerous to Your Health.

MERIT 100's

Enjoy new best sellers from The Literary Guild.

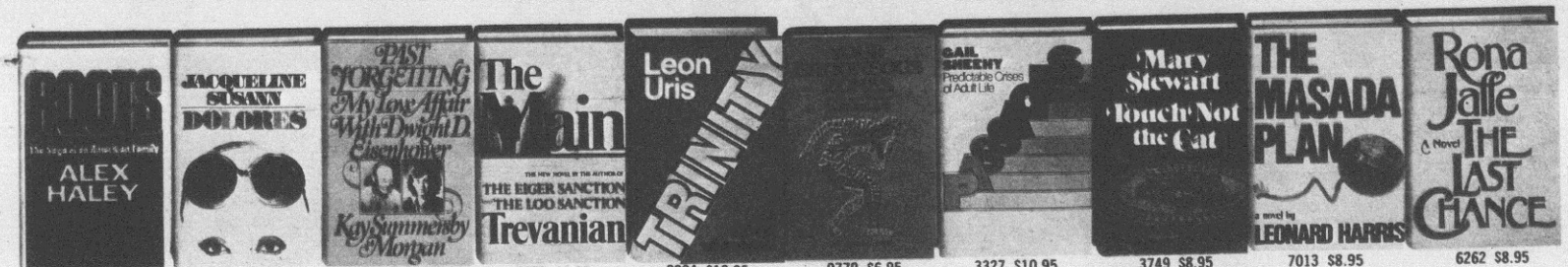

0943 $12.50 | 7971 $6.95 | 4838 $9.95 | 9795 $8.95 | 0224 $10.95 | 9779 $6.95 | 3327 $10.95 | 3749 $8.95 | 7013 $8.95 | 6262 $8.95

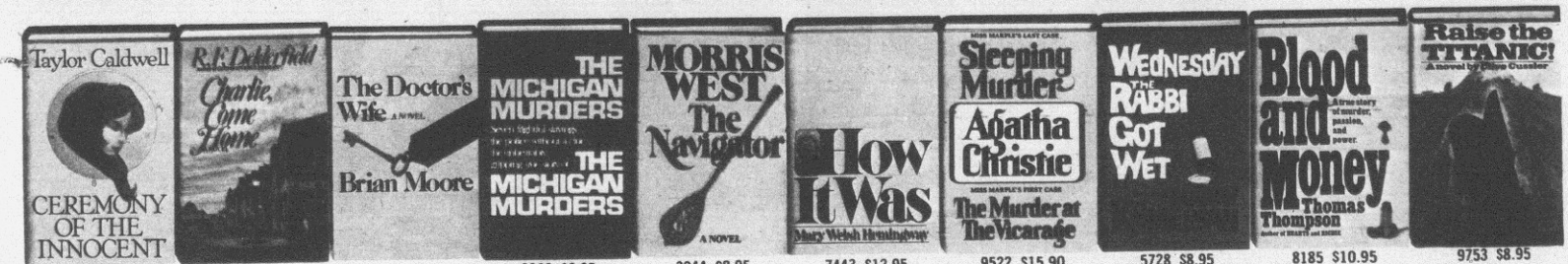

8284 $10.95 | 9530 $8.95 | 2675 $8.95 | 9860 $9.95 | 3244 $8.95 | 7443 $12.95 | 9522 $15.90 (Combined Pub. ed.) | 5728 $8.95 | 8185 $10.95 | 9753 $8.95

Any 4 for $1 when you join.



1420 $17.95 | 2857 $8.95 | 0661 $8.95 | 1685 $8.95 | 6452 $3.95 | 8227 $7.95 | 6445 $9.95 | 9647 $14.95 (2 vols count as 1 choice)

The Literary Guild

Dept. LR149, Garden City, N.Y. 11530

Please accept my application for membership in The Literary Guild. I have printed the order numbers of the 4 books or sets I want in the boxes below, and agree to the membership plan described in the ad. Bill me only $1 plus shipping and handling. I understand that I need buy only 4 more books, at regular low club prices, whenever I want them. Also, send a FREE tote bag, mine to keep whether or not I remain a member.

NOTE: All prices quoted are for publishers' editions. First number listed below each book is the order number.

Mr.
Mrs.
Miss (Please Print)

Address Apt.

City

State Zip

Members accepted in U.S.A. and Canada only. Canadian members will be serviced from Toronto. Offer slightly different in Canada. 71-G307

More top best sellers to choose from:

0653 CROWNED HEADS
Thomas Tryon ($8.95)

3186 FIRST YOU CRY
Betty Rollin ($7.95)

3962 THE HOME REPAIR BOOK
James Bright ($12.95)

6940 RICH MAN, POOR MAN
Irwin Shaw ($12.50)

7047 SYLVIA PORTER'S MONEY BOOK
Sylvia Porter
(2 vols. count as 1 choice) ($14.95)

8045 THE TANGENT OBJECTIVE
Lawrence Sanders ($8.95)

9613 LADY ORACLE
Margaret Atwood ($8.95)

9621 LOVEY: A VERY SPECIAL CHILD
Mary MacCracken ($7.95)



Here's how The Literary Guild works:

You get top best sellers at up to 40% off publishers' edition prices. After your membership's accepted, you get your 4 books for only $1, plus shipping and handling. If you are not completely satisfied, return them within 10 days and we will cancel your membership and you owe nothing. About every 4 weeks (14 times a year) you'll be offered dozens of exciting best sellers at up to 40% off through your free copy of the Literary Guild Magazine. In addition, up to 4 times a year, you may receive offers of special selections, always at discounts off publishers' prices.

You never have to buy a minimum number of books a year. Only buy four more during your membership, after which you may cancel anytime. If you want the selection featured in the magazine or the special selection, do nothing, it will be shipped to you automatically. If you want an alternate, or no book, return the order form marked with your preference, by the date specified. You always will have at least 10 days to make a decision. If you get an unwanted selection because you had less than 10 days, return it at our expense. There is a shipping and handling charge on all books shipped.

The Guild offers its own complete, hardbound editions, sometimes altered in size to fit special presses and save members even more.

All your family's Favorites!

Tops in NEWS FEATURES SPORTS

THE DAILY REFLECTOR

GREENVILLE, N. C.

BEST IN SUNDAY READING

SUNDAY, JANUARY 23, 1977

PEANUTS featuring "Good ol' CharlieBrown"

by SCHULZ



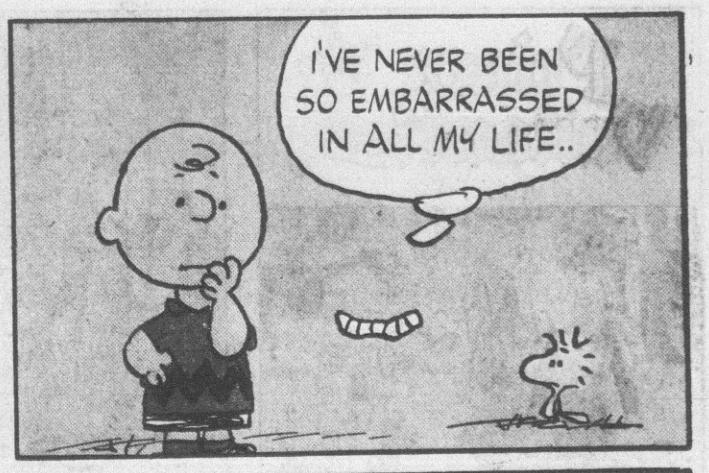

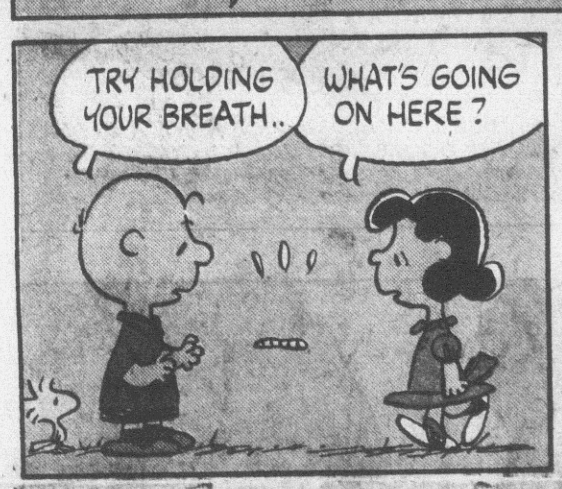















beetle bailey

by mort Walker











TIGER

by BUD BLAKE



Prince Valiant

IN THE DAYS OF KING ARTHUR

by HAL FOSTER



Our Story: SIR DINADAN STAYS WITH THEIR MOUNTS WHILE ARN AND GASTON SET OUT IN SEARCH OF GAME.



THEY COME TO AN OLD NEGLECTED ROAD WHERE MANY WARNING SIGNS ARE POSTED: *"DEATH TO POACHERS," "STERN JUSTICE TO TRESPASSERS ON THE LANDS OF SIR RAYMOND,"* AND MANY OTHERS.



A GROUSE TAKES WING, WHILE HIGH ABOVE A FALCON DIVES. IN A BURST OF FEATHERS THE TWO COME TO THE TURF.



GASTON IS ANGRY. *"WHAT KIND OF HUNTER IS HE WHO WOULD FLY SO YOUNG A HAWK? 'TIS BUT HALF-TRAINED AND WAS FLOWN WITH TRAINING LEASH ATTACHED! ITS WING IS DAMAGED."*



"BY THE RULES OF FALCONRY IT IS DEATH TO STEAL ANOTHER'S HAWK," SAYS A STRANGER WITH DRAWN BOW, STEPPING FROM BEHIND A BUSH. *"IT IS ALSO DEATH TO POACH ON RAYMOND'S LAND,"* ARN REMINDS HIM. *"NEVER MIND THE THREATS,"* COMMANDS GASTON, *"GIVE ME A HAND HERE."*



ARN AND THE STRANGER WATCH IN ADMIRATION AS GASTON, WITH GENTLE EXPERT HANDS, GOES TO WORK ON THE INJURED BIRD.



AT LAST THE DELICATE REPAIR IS FINISHED, AND GASTON PLACES THE FALCON ON THE STRANGER'S GAUNTLET WITH INSTRUCTIONS ON HOW TO CARE FOR ITS INJURY.

© King Features Syndicate, Inc., 1977. World rights reserved.



"YOU GENTLEMEN HAVE BEEN OF GREAT SERVICE TO ME. MAY I OFFER FOOD AND LODGING FOR THE NIGHT IN RETURN?"

NEXT WEEK - 'We Meet Again'

2085 1-23

GASOLINE ALLEY

by Dick Moores













Archie



Barney Google and Snuffy Smith

by Fred Lasswell



Hi and Lois

by Mort Walker and Dik Browne



REDEYE

by GORDON BESS



BLONDIE

by YOUNG and RAYMOND

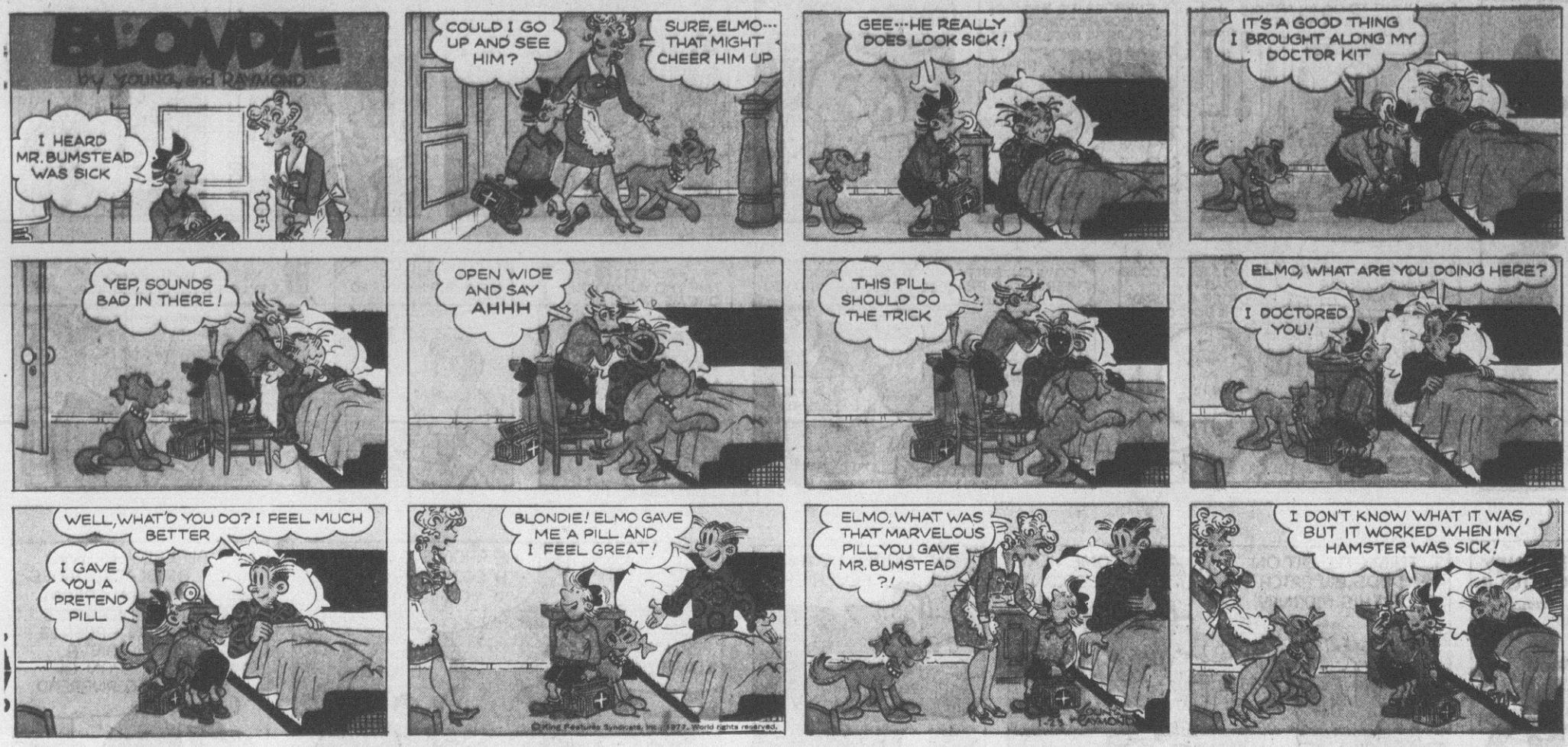

HENRY

by DON TRACHTE

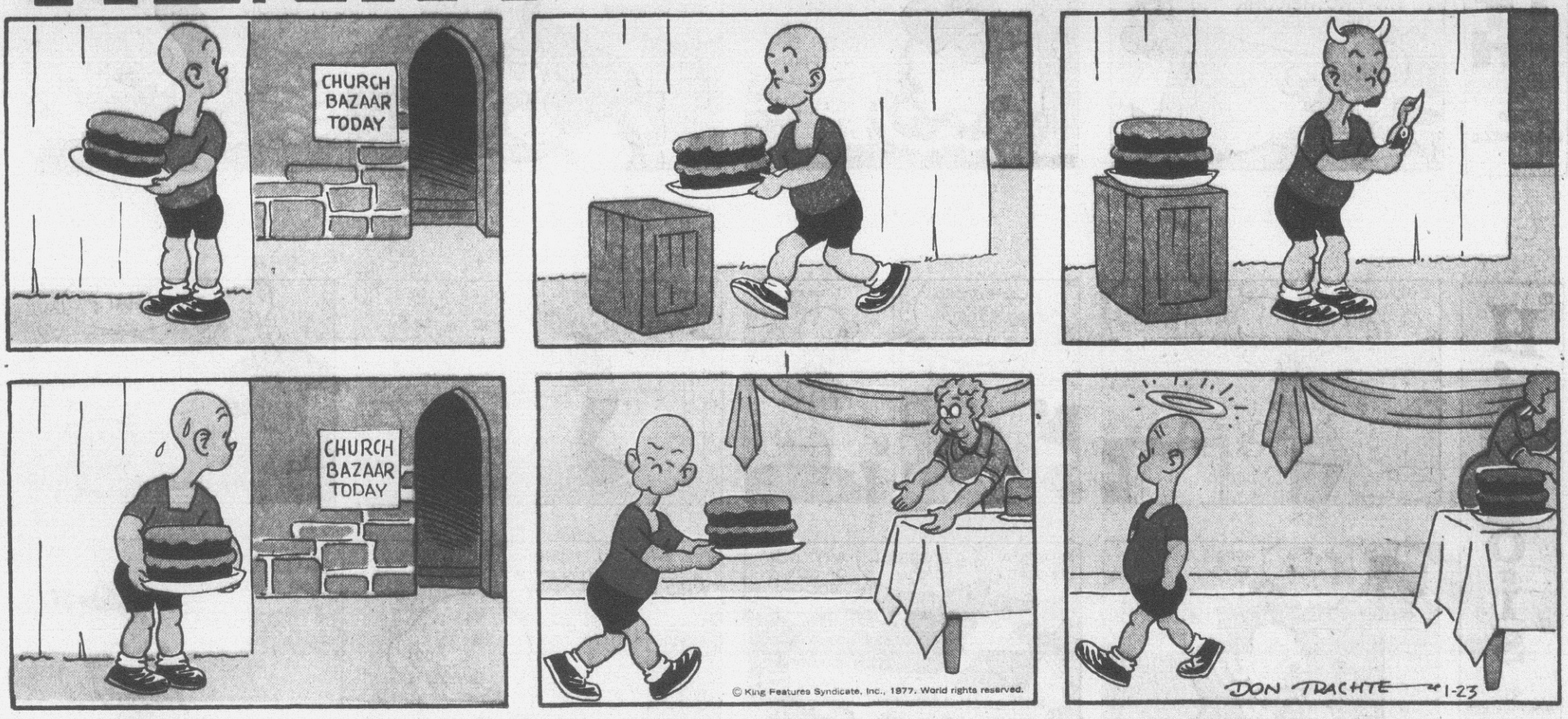

LI'L ABNER

by Al Capp

The PHANTOM

By Lee Falk



DICK TRACY

by Chester Gould



LET'S SEW



STEVE CANYON

THE MAUMEE WOMEN WON THEIR FIRST GAME, BUT TONIGHT THE COMPETITION IS MORE FORMIDABLE...

STALKY IS TALL, BUT SO IS HER OPPOSITE NUMBER!

SHE WATCHES SHAKY FOR REASSURANCE...

BUT AT HALFTIME THE VISITORS ARE LEADING BY FOUR

WITH THE SCORE, MAUMEE: 69, VISITORS: 70 — AND SECONDS TO GO!

THE PLAY IS ROUGH — AND IN THE SCRAMBLE MAUMEE STEALS THE BALL

MAUMEE HAS A SET PLAY FOR JUST SUCH A MOMENT... STALKY RUNS DOWN THE FLOOR TO TAKE THE LONG PASS

STALKY GLANCES INTO THE CROWD — AND SEES LEIGHTON OLSON!

THE SURE-WIN PASS SAILS DOWN THE FLOOR AND...

1-23

© Field Enterprises, Inc. 1977

PONYTAIL ◇◇ BY LEE HOLLEY

I HAVE A FEELING! ABOUT WHAT?

THIS IS GOING TO BE A GOOD DAY FOR US! POSITIVE THINKING, HUH?!

WELL, IT WORKS FOR ME! I'LL TAKE YOUR WORD FOR IT!

SEE WHAT I MEAN?!

WOW DE WOW WOW!!

HEY, WAIT A MINUTE...

YOU SAID A GOOD DAY FOR **BOTH** OF US... BUT THERE'S ONLY **ONE** OF HIM!

WELL, LET'S FLIP A COIN! **HEADS!**

SORRY, IT'S **TAILS!** GOLLY...

I GUESS THAT POSITIVE THINKING REALLY WORKS!

© King Features Syndicate, Inc., 1977. World rights reserved.

HÄGAR The Horrible

by DIK BROWNE

THIS IS A VERY FANCY PARTY, SO TRY TO USE GOOD MANNERS

WHAT'S THAT? THAT'S A FINGERBOWL

YOU PUT YOUR FINGERS IN IT AND SWISH THEM AROUND LIKE THIS

THEN YOU WIPE THEM OFF ON YOUR SHIRT

DIK BROWNE 1-23 IT'S CONSIDERED VERY CHIC

OH... DIDN'T YOU LIKE THE SOUP?

© King Features Syndicate, Inc., 1977. World rights reserved.